







Ex
Libris



The
"Athena"
of
'28



Copyright

J. Russell Marple
Editor

Gilbert W. Beckley
Business Manager



The "Athena" of '28

*Published by
the Juniors of
Ohio
University
Athens, O.*

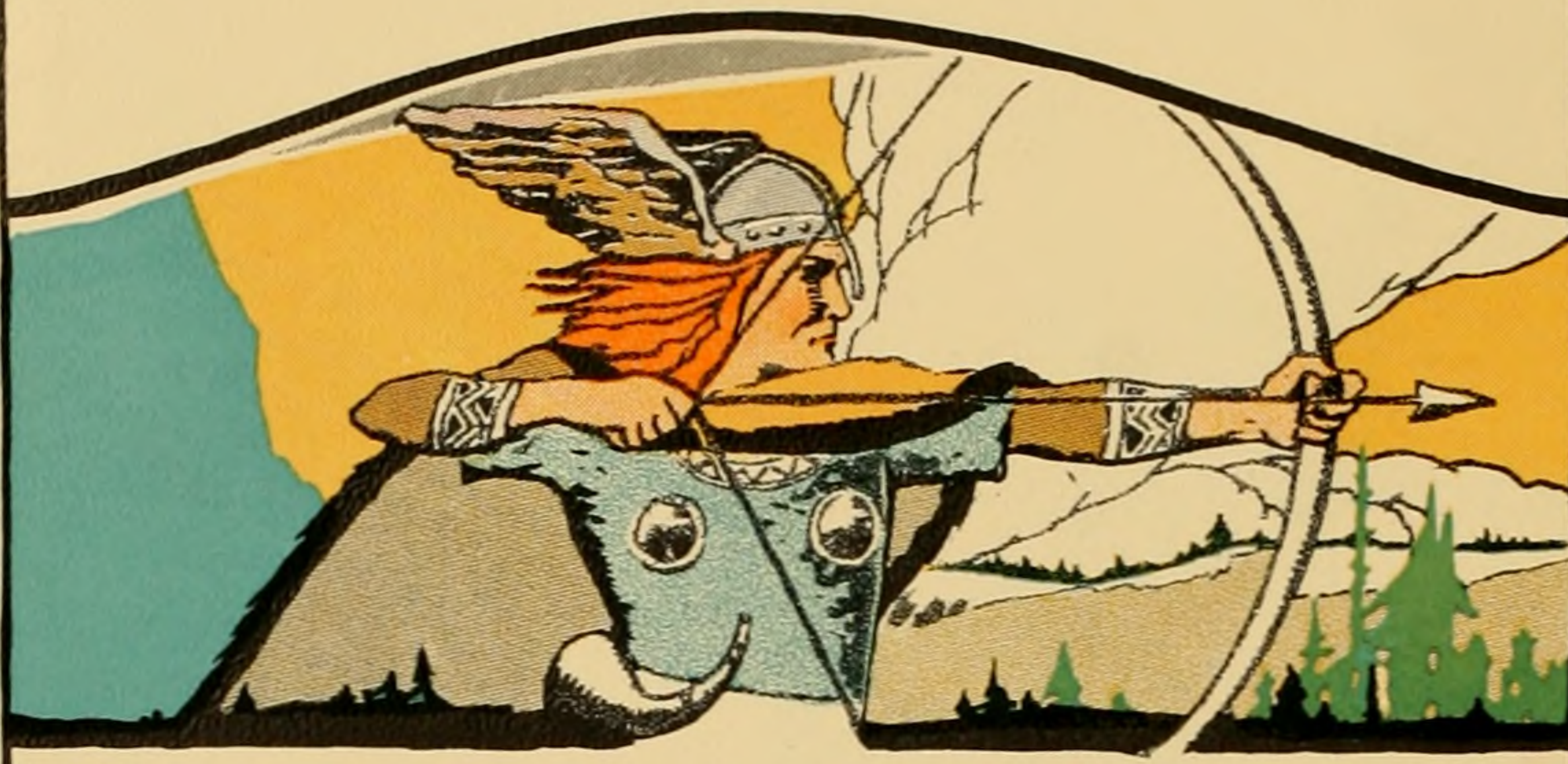

FOREWORD

May this volume, the Athena of nineteen hundred and twenty eight, be a fitting link in the long chain of memories of our Alma Mater, and may its Viking motif voice the spirit of freedom - the heritage of this University - Our Ohio.

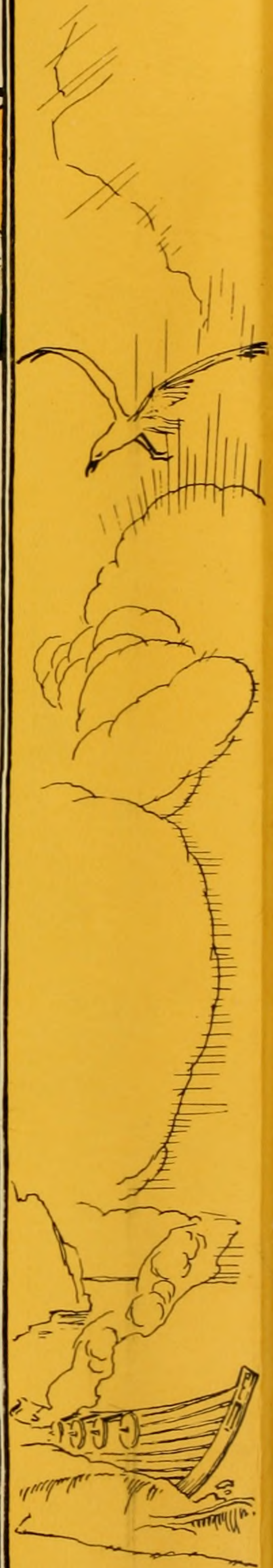



CONTENTS

Book I.

• • • • • The University

Book II.

• • • • • Athletics

Book III.

• • • • • Activities

Book IV.

• • • • • Organizations

Book V.

• Humor and Advertising





DEDICATION

To the Loyal
Alumni of Ohio
University this
the Alumni Number
of the Athena is
dedicated as a
token of appre-
ciation by the
Juniors of Ohio.



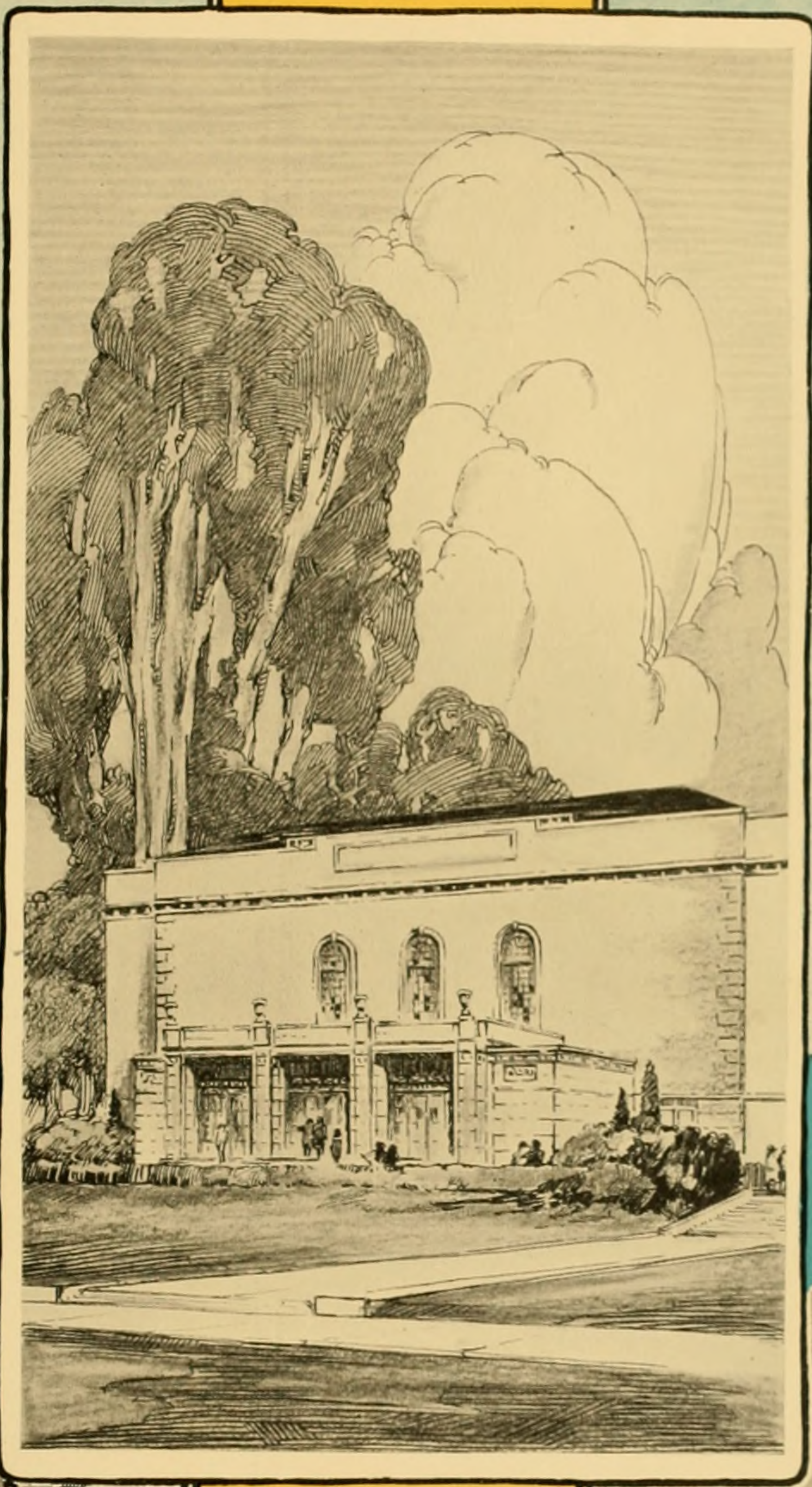



THE UNIVERSITY

THE UNIVERSITY

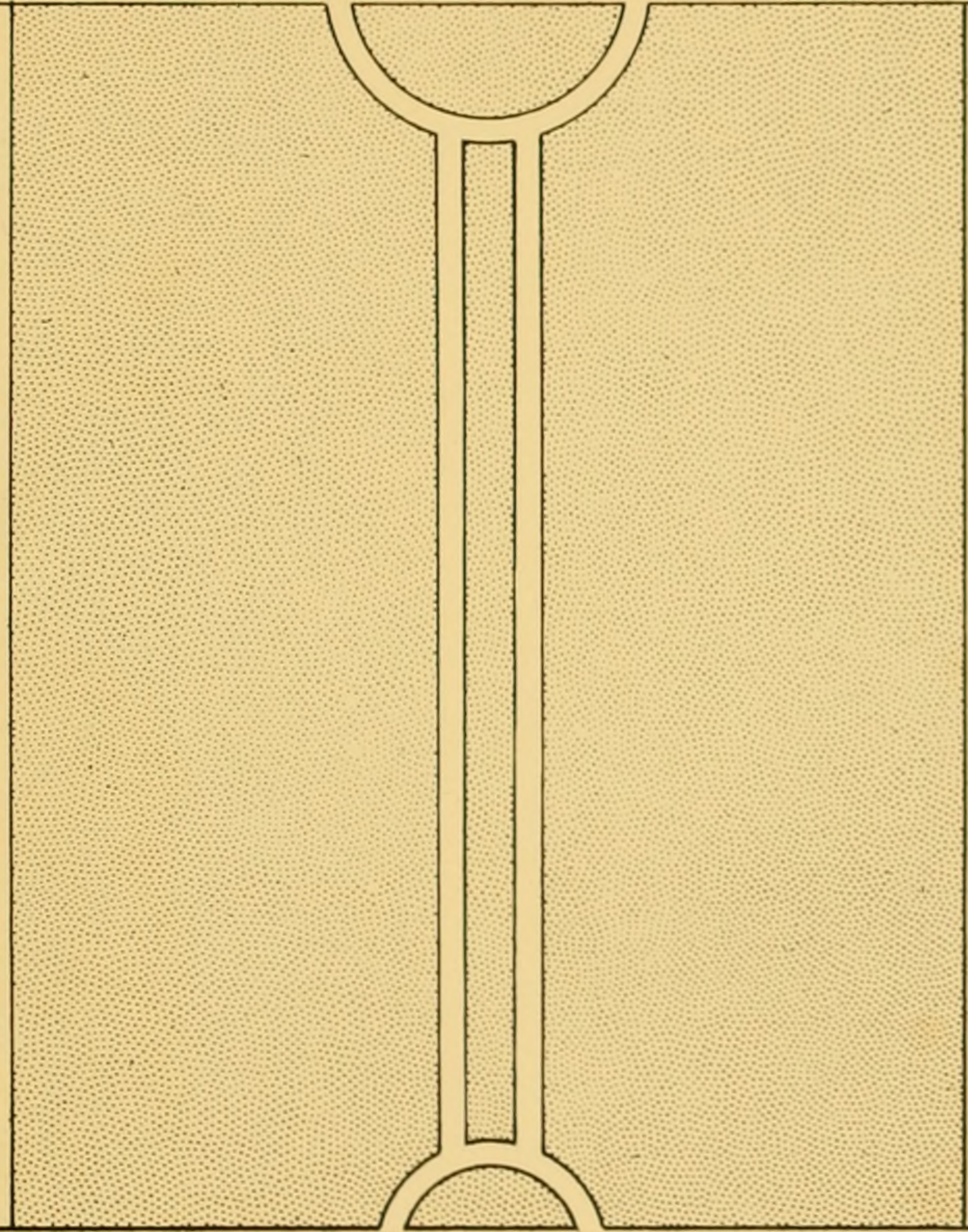



The Campus

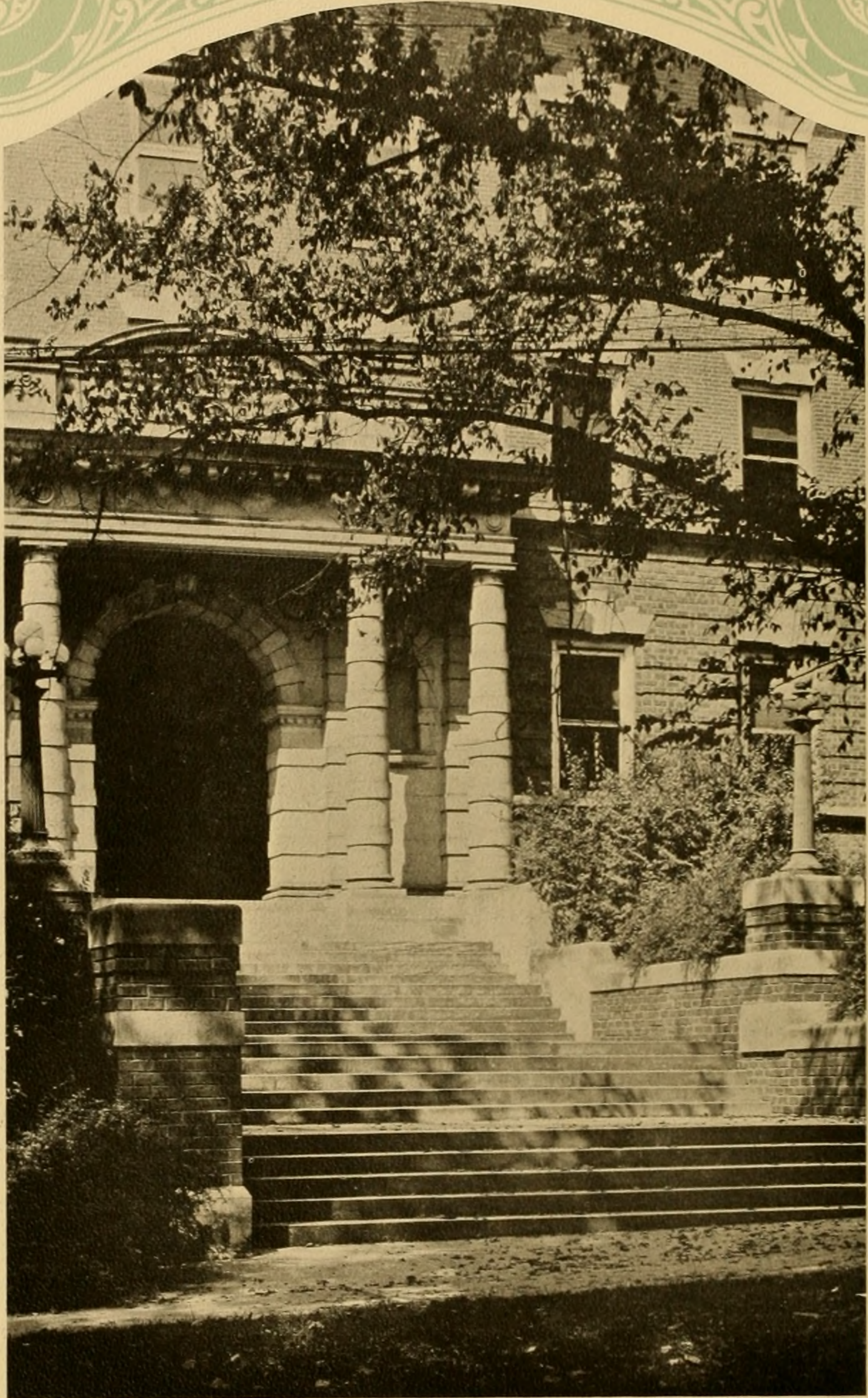

Ellis Hall



Women's Gymnasium



A Campus Path



West Wing

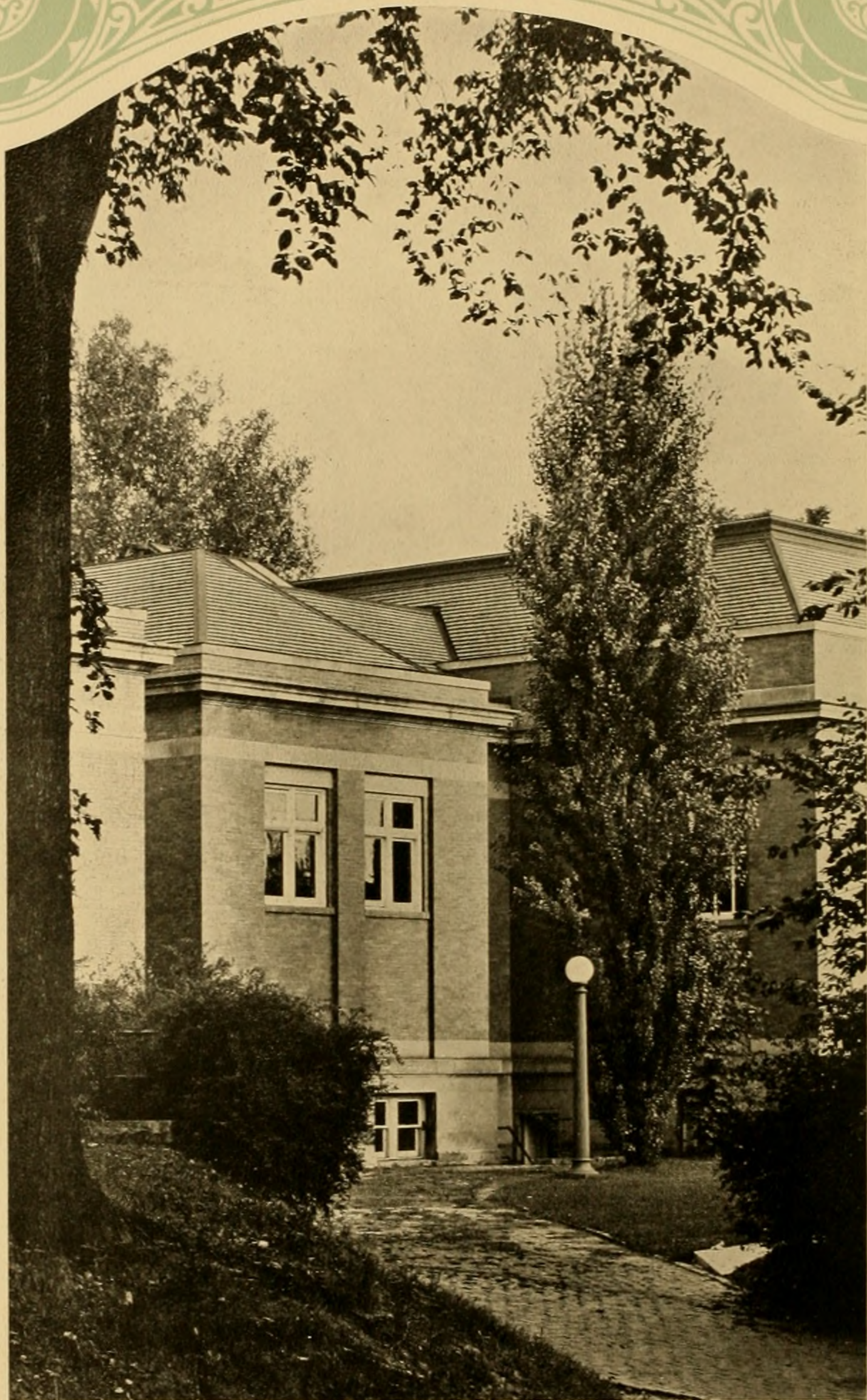

Library



Old Central

ADMINISTRATION



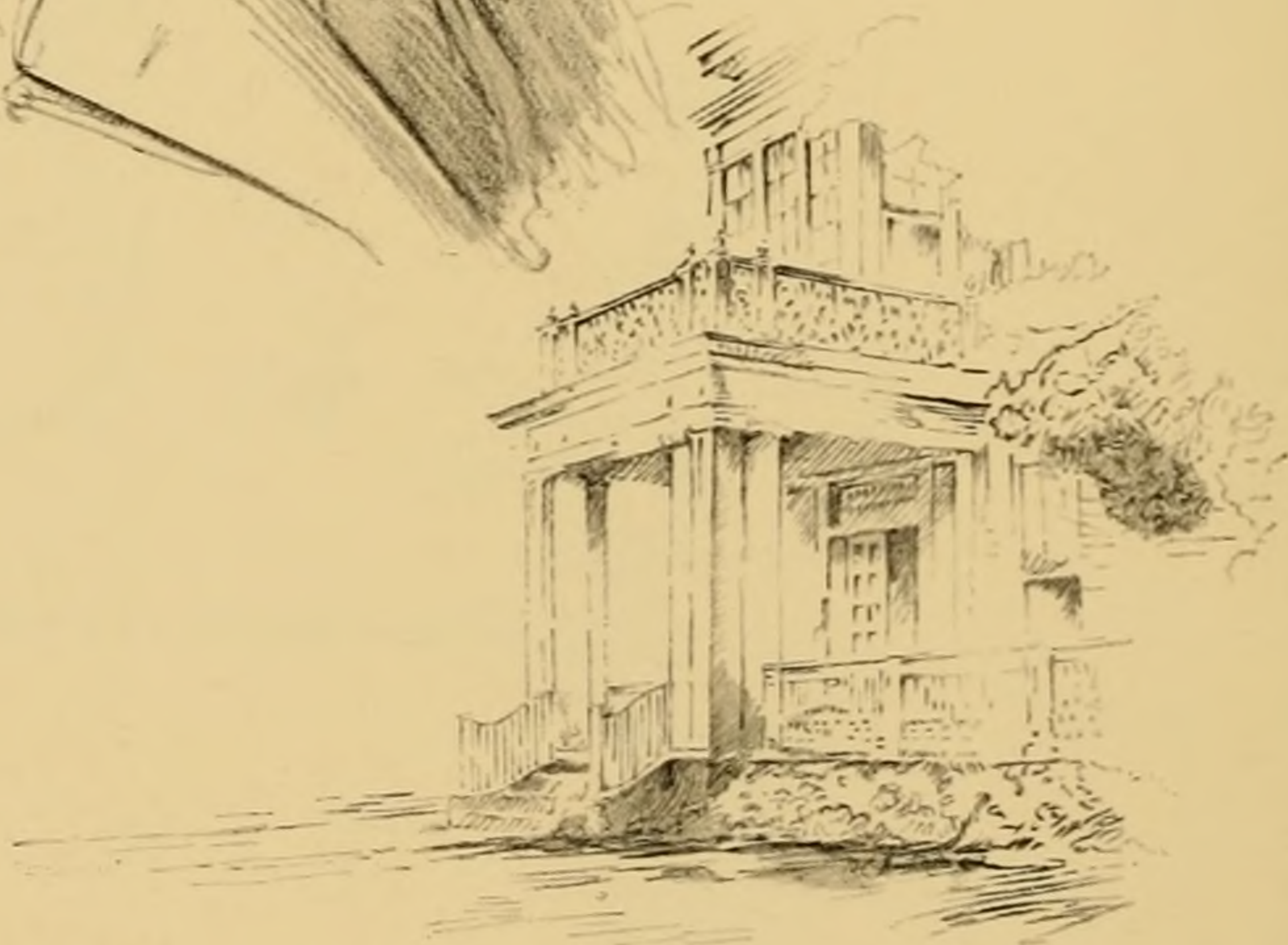

OHIO UNIVERSITY
ATHENS, OHIO

OFFICE OF THE PRESIDENT

The Editors of the 1928 Athena have endeavored to portray in this volume the spirit and motive that, we trust, prevail at Ohio University-- self-controlled, self-directed freedom.

All human beings start in life entirely under external control and authority. The problem of Education is to provide for them such environment, guidance, and instruction as will enable them quickly and successfully to realize their inherent rights to self-discovery, self-development, and self-expression, and thus to pass from outer to inner control.

Only the Divine can bring the dead to life; but men and institutions can "loose him and let him go," can set him free.

To remove the grave clothes of ignorance and its consequent passions that kill and destroy, to make men free is the actuating motive in Ohio University.

It is gratifying to note that the Editors of the Athena appreciate this and have made it the dominating idea in this volume.

I congratulate the staff on the beautiful and comprehensive way that this pervading motive and spirit of the University have been set forth.

Elmer Burritt Bryan



College of Liberal Arts



E. W. CHUBB
Dean



THE aim of a College of Liberal Arts is to give one "an intellectual grasp on human experience." To have an acquaintance with the civilization of the past and the present, to understand the sciences that have made man the master of the earth and sky, to know the things of nature and the nature of things, to appreciate the arts that feed the soul with beauty—these are the qualities, the powers, the possessions of the liberally educated man.

Whatever theories one may have in regard to the purpose of a college education, he is likely to agree that in an atmosphere of intellectual freedom college life should prepare "for effective participation as a responsible adult in the world in which he lives, and for going on with the task of self-understanding, self-government, and self-development in the life that now is, and for the life that is to come."

The student is advised to defer specializing until after he has had two years of college life. Thus by arranging the studies in four groups and by requiring a minimum from each group, it is hoped that the danger of narrowness of culture has been avoided; while by requiring a maximum in one group it is expected that the student will have op-



MARIE LOUISE STAHL
Art



WILLIAM F. MERCER
Biology



V. D. HILL
Classical Languages



H. F. SCOTT
Classical Languages



MARY T. NOSS
French



C. M. COPELAND
Commerce



H. V. CHERRINGTON
Economics



A. C. GUBITZ
Economics



A. A. ATKINSON
Phys. and Elect. Engineering

portunity to develop power by intensive study of closely related subjects.

The studies have been included in four groups. These groups are:

- (A) LANGUAGE AND LITERATURE
English, Latin, Greek, French, Spanish, Italian, German, Fine Arts, and Music.
- (B) NATURAL SCIENCES
Astronomy, Biology, Botany, Chemistry, Geology, Physiology, Physics, and Geography.
- (C) SOCIAL SCIENCES
History, Government, Economics, Commerce and Sociology.
- (D) PHILOSOPHY AND MATHEMATICS
Philosophy, Psychology, Mathematics, Logic, and Education.

Dr. Edwin W. Chubb as head of the College of Liberal Arts has contributed as much or more to the academic standards of Ohio than any other man. Consistently, throughout his long term of service, he has been the advocate of high standards of scholarship. His loyalty to the University is coupled with a secret silent devotion to his students, who remember him long afterward for the length of his service and the breadth of his sympathy.



C. N. MACKINNON
English



W. C. HARRIS
History



J. A. HESS
German



G. S. LASHER
English and Journalism



W. B. BENTLEY
Chemistry



J. R. MORTON
Chemistry



L. J. ADDICOTT
Civil Engineering



R. L. BORGER
Mathematics



C. C. ROBINSON
Music



W. S. GAMERTSPELDER
Philosophy and Ethics



HAROLD EVANS
Public Speaking and Dramatics



College of Liberal Arts

HELEN C. BARR, A. M.	<i>Asst. Prof. of Romance Languages</i>
RALPH F. BECKERT, A. B. in Com.	<i>Asst. Prof. of Commerce</i>
MARGARET A. BENEDICT, A. B.	<i>Instr. in Voice</i>
ROGER E. BENNETT, A. M.	<i>Asst. Prof. of English</i>
ROBERT F. BISHOP, A. B., C. P. A.	<i>Lecturer in C. P. A. Practice and Prob.</i>
ENRIQUE BLANCO, A. M.	<i>Assoc. Prof. of Spanish</i>
VERA BOARD	<i>Instr. in Piano</i>
MABEL K. BROWN, Ph. B.	<i>Asst. Prof. of Secretarial Studies</i>
DONALD R. CLIPPINGER, M. S.	<i>Asst. Prof. of Chemistry</i>
WILLIAM E. CONRAD, A. B. in Com.	<i>Instr. in Commerce</i>
JOY CULTER, B. S.	<i>Instr. in Voice</i>
RUSSELL DICK, A. M.	<i>Asst. Prof. of French</i>
FRANCES G. ELLIOTT, B. S. in Ed.	<i>Asst. in Art</i>
RUSH ELLIOTT, A. M.	<i>Asst. Prof. of Biology</i>
WILLIAM H. FENZEL, A. B.	<i>Assoc. Prof. of Accounting</i>
CORNELIUS W. FINK, A. M.	<i>Assoc. Prof. of Economics</i>
FLORANCE D. FORSYTH, Ph. B.	<i>Lecturer in Practical Banking</i>
RICHARD A. FOSTER, A. M.	<i>Assoc. Prof. of English</i>
CARL A. FREY, A. M.	<i>Asst. Prof. of Biology</i>
EDWIN H. GAYLORD, A. B., B. S.	<i>Instr. in Civil Engineering</i>
JOHN H. GILL	<i>Bandmaster</i>
DARRELL B. GREEN, A. M.	<i>Asst. Prof. of Physics</i>
FRANK B. GULLUM, M. S.	<i>Assoc. Prof. of Chemistry</i>
HELEN J. HEDDEN	<i>Instr. in Voice and Musical History</i>
J. B. HEIDLER, Ph. D.	<i>Assoc. Prof. of English</i>



LOUIS M. HEIL, M. S.	<i>Instr. in Physics</i>
ALICE M. HOLMEN	<i>Instr. in Voice</i>
MILTON D. HUGHES, A. B.	<i>Lecturer in Commerce</i>
DEFOREST W. INGERHAM, B. Mus.	<i>Assoc. Prof. of Violin</i>
EVAN J. JONES, JR., A. M.	<i>Assoc. Prof. of History</i>
ALLEN R. KRESGE	<i>Instr. in Organ and Harmony</i>
GRETA A. LASH, A. M.	<i>Instr. in English</i>
CONSTANCE G. LEETE, A. M.	<i>Asst. Prof. of French</i>
SVEN VICTOR LEKBERG, B. Mus.	<i>Asst. Prof. of Piano</i>
WILLIAM R. LONGSTREET, A. B., B. Mus.	<i>Instr. in Piano</i>
BEATRICE M. LOYER, A. B. in Com.	<i>Instr. in Secretarial Studies</i>
OSCAR E. McCLURE, A. M.	<i>Asst. Prof. of Physics</i>
RAYMER McQUISTON, A. M.	<i>Assoc. Prof. of English</i>
MAUDE C. MATTHEWS, A. M.	<i>Assoc. Prof. of German</i>
WESLEY H. MAURER, A. B., B. J., B. S.	<i>Asst. Prof. of Journalism</i>
HAROLD MOORE	<i>Instr. in Journalism</i>
ROY H. PAYNTER, M. B. A.	<i>Asst. Prof. of Commerce</i>
HARRY H. PECKHAM, A. M.	<i>Assoc. Prof. of English</i>
FRANK W. REED, Ph. D.	<i>Assoc. Prof. of Mathematics</i>
HELEN REYNOLDS, B. S. in Ed.	<i>Asst. Prof. of Secretarial Studies</i>
LILLIAN B. ROBINSON, B. Mus.	<i>Instr. in Piano</i>
EMMETT ROWLES, A. M.	<i>Assoc. Prof. of Biology</i>
HELEN FALLOON STEVENS, B. Mus.	<i>Instr. in Voice</i>
NEIL D. THOMAS, B. S.	<i>Asst. Prof. of Civil Engineering</i>
IRENE E. WITHAM, B. Mus.	<i>Asst. in Piano</i>
EDITH A. WRAY, Ph. D.	<i>Assoc. Prof. of English</i>



College of Education



T. C. McCracken
Dean



THE College of Education of Ohio University is a vocational school devoted to the preparation of young men and women for the teaching profession. Courses in academic and professional subjects are designed for the preparation of teachers for city and rural elementary schools, high schools and colleges. School administrators, supervisors, critic teachers, and teachers of special subjects are prepared for their work in the field of education.

The College of Education stands for the slogan of the National Education Association, "A competent, well-trained teacher, in accord with American ideals, in every public school in the United States." Competent teachers can be trained only when high standards of scholarship and of service are set up and maintained. It is the purpose of the College of Education of Ohio University to send out as teachers those who are efficient and capable, ready to serve the best interests of humanity. By so doing it hopes to perform the duty laid upon it by the state, by whose authority and support it exists, in order

that the youth of the great Commonwealth of Ohio may be lifted to a high level of education and to a noble citizenry.

The College of Education offers four-year courses leading to the degree of Bachelor of



T. N. Hoover
History



Susan Louise Eckel
Home Economics

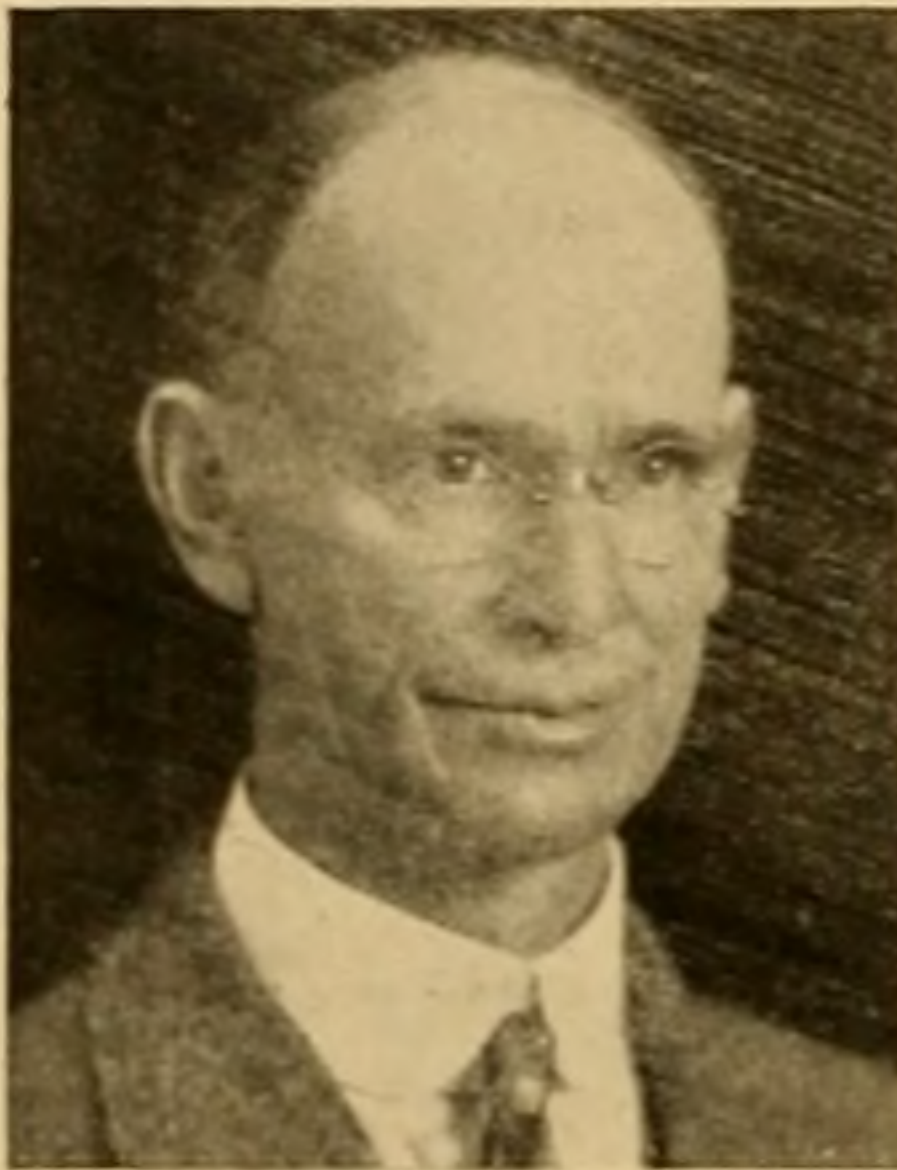

George E. McLaughlin
Industrial Education



Robert L. Morton
Mathematics



O. C. Bird
Phys. Education



J. P. Porter
Psychology



Melvia L. Danielson
School Music



Isaac E. Ash
Sociology



Alonzo F. Myers
Teacher Training

Science in Education, and two-year courses, each leading to a diploma. The degree of Master of Arts is granted to worthy candidates who have completed the requirements for the advanced degree.

The degrees, and all diplomas are accepted by the State Department of Education for the granting of four-year provisional certificates when all the requirements of the State Department of Education have been met. These certificates may be converted into life certificates after twenty four months of successful teaching experience following graduation.

The student, in the College of Education, may select as his major any of the academic subjects usually taught in high school. Excellent four-year courses are maintained in the following special subjects: Art, Commerce, Home Economics, Industrial Education, Physical Education, and School Music. Several four-year courses for the training of elementary teachers have been inaugurated and are being favorably received. They are for kindergarten, primary, intermediate grade, and junior high school teachers as well as for teachers of special education.



W. F. COPELAND
Agriculture



MARY J. BRISON
Art



C. E. COOPER
Geography and Geology



E. B. SMITH
History and Political Science



W. A. MATHENY
Biology and Botany



W. L. GARD
Education



L. B. JOB
Education



A. B. STAS
Education



H. R. WILSON
English



G. H. CROW
Group Extension



S. H. BING
Correspondence Study



College of Education

GENEVIEVE APGAR, A. M.	<i>Assoc. Prof. of English</i>
JANE K. ATWOOD, S. M.	<i>Assoc. Prof. of Geography</i>
DOROTHY BEISE, B. S.	<i>Asst. Prof. of Phys. Ed.</i>
H. E. BENZ, Ph. D.	<i>Asst. Prof. of Mathematics</i>
ALBERT W. BOETTICHER, B. S. in Ed.	<i>Asst. Prof. of Civic Biology and Botany</i>
ETHEL E. BORTON, A. M.	<i>Asst. Prof. of Design and Inds. Arts</i>
LENORE F. CALHOON, B. S. in Ed.	<i>Acting Head, Special Education</i>
PAULINE DICKINSON, B. S.	<i>Instructor in Home Economics</i>
OSCAR E. DUNLAP, M. S. in Ed.	<i>Assoc. Prof. of Agriculture</i>
FAYE FARMER, B. S.	<i>Asst. Prof. of Phys. Ed.</i>
NORMAN FENTON, Ph. D.	<i>Assoc. Prof. of Psychology</i>
CHARLES D. GIAUQUE, A. B.	<i>Assoc. Prof. of Phys. Ed.</i>
AUGUSTA M. GODDARD	<i>Instr. in School Music</i>
DOW. S. GRONES, B. S. in Ed.	<i>Asst. Prof. of Industrial Ed.</i>
B. T. GROVER, B. S. in Ed.	<i>Assoc. Prof. of Phys. Ed. and Head Basketball Coach</i>
EINAR A. HANSEN, Ph. D.	<i>Assoc. Prof. of Prin. of Ed.</i>
SARAH HATCHER, A. M.	<i>Assoc. Prof. of Phys. Ed.</i>
STARKE HATHAWAY, A. B.	<i>Instr. in Psychology</i>
SETH E. HAVEN, B. S. in Ed.	<i>Asst. in Psychology</i>
WILLIAM H. HERBERT, A. B. in Com.	<i>Instr. in Phys. Ed.</i>
HENRY J. JEDDOLOH, A. M.	<i>Assoc. Prof. of Sociology</i>



MARY E. KAHLER, A. M.	<i>Assoc. Prof. of English</i>
MILO KIMBALL, M. B. A.	<i>Assoc. Prof. of Finance and Banking</i>
GERMANY KLEMM, A. M.	<i>Assoc. Prof. of Art</i>
HARVEY C. LEHMAN, Ph. D.	<i>Assoc. Prof. of Psychology</i>
HOWARD P. LONGSTAFF, A. M.	<i>Asst. Prof. of Psychology</i>
CONSTANCE T. MACLEOD	<i>Director of Kindergarten School</i>
OLIN D. MORRISON, A. M.	<i>Assoc. Prof. of History</i>
THORWALD OLSEN, B. S. in Ed.	<i>Asst. Prof. of Phys. Ed.</i>
IDA M. PATTERSON, B. S.	<i>Asst. Prof. of Home Economics</i>
DON C. PEDEN, B. S.	<i>Head Football and Baseball Coach</i>
HARRIETT N. ROGERS, A. B.	<i>Asst. Prof. of Phys. Ed.</i>
RAYMOND M. SLUTZ, A. M.	<i>Assoc. Prof. of English</i>
ANN A. SMITH, B. S.	<i>Asst. Prof. of Phys. Ed.</i>
EULA SMITH, Ph. B., B. M.	<i>Instr. of School Music</i>
PRUDENCE STEVENS, B. S.	<i>Asst. Prof. of Home Economics</i>
STUART M. STOKE, Ed. D.	<i>Assoc. Prof. of Psychology</i>
MONROE T. VERMILLION, B. S. in Ed.	<i>Asst. Prof. of Civic Biology</i>
ALVIN E. WAGNER, Ph. D.	<i>Prof. of Education</i>
ERNEST R. WALLACE, B. S. in Ed.	<i>Asst. Prof. of Agriculture</i>
HULDA MAE WARFIELD, B. S. in Ed.	<i>Asst. Prof. of Psychology</i>
NELLE SLYE WARNER, A. B.	<i>Asst. in English and Penmanship</i>
EDNA M. WAY, A. M.	<i>Asst. Prof. of Art</i>
HAZEL WILLIS, B. S.	<i>Asst. Prof. of Art</i>





Dean of Women



FROM the days of the old-time preceptres who nursed sick bodies and "ministered to minds diseased," in the small groups of girls who came under her care, the office of Dean of Women has had an ever important place in our colleges and universities.

The office of Dean of Women at Ohio University takes on a two-fold aspect. She is an administrative officer who keeps in touch with the hundreds of girls under her, and who maintains successful co-operation with chaperones and house-mothers that they may function wisely and well.

Excepting not even the President of the University, there is no work more important, no position more responsible, than that of Miss Irma E. Voigt, Dean of Women. The work of directing the academic efforts of the students is of course important, but students cannot learn and grow and benefit from their educational surroundings unless living under favorable physical and social conditions. It is the duty of Dean Voigt to see that these conditions are favorable—which is no easy task.

Alumni Secretary



THE Ohio University Alumni Association was incorporated under the laws of the State of Ohio in July, 1872. It had a loose form and organization for several years prior to this year, there being a record of a meeting, in 1853, of "the early Students and Alumni of Ohio University," called by A. G. Brown for "the purposes of a social reunion and rendering homage due to their Alma Mater."

The organized efforts of the Alumni Association in the early days, and until comparatively recently, were largely directed and carried on by part-time secretaries who were greatly handicapped by a lack of time, funds, and administrative co-operation. This condition prevailed until 1922 when the present Alumni Secretary, Mr. Clark E. Williams, was elected through joint action of the University trustees and the alumni organization.



SENIORS

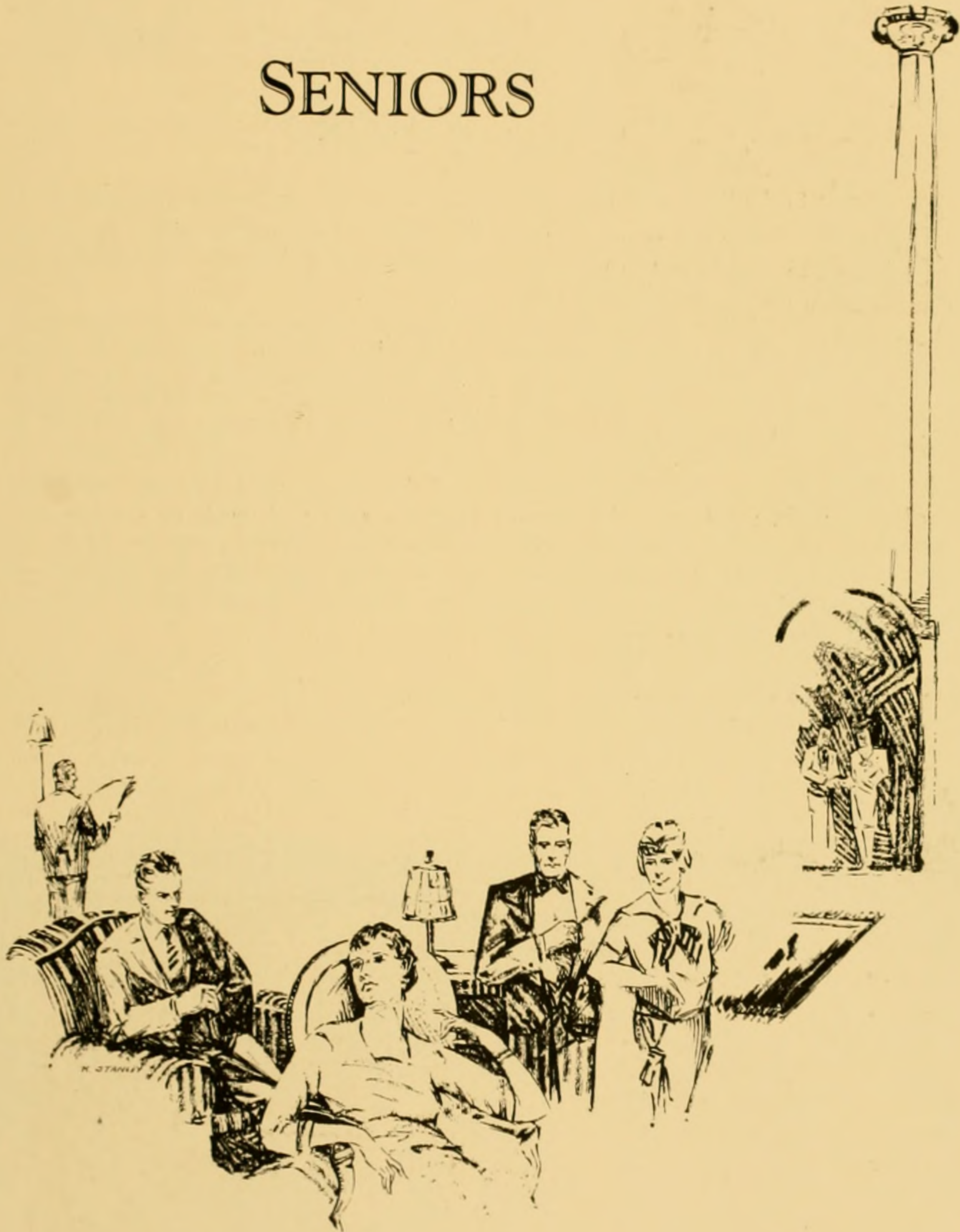



Class of 1928



The Seniors of 1928 is given the honor of membership in a graduating class which is the largest in the history of Ohio University. According to the Registrar, the number of graduating students this year far exceeds that of the Class of 1927.

These "brave and haughty" Seniors reigned supreme for three days, June 10, 11, and 12, after they had attended their last class and listened to their final lecture. Three days of class reunions, of the Baccalaureate Sermon, and lastly, the memorable Commencement Day, June 12, when the Seniors received their coveted diplomas. An immense crowd was at hand to greet the graduating Seniors and to make this annual Commencement more auspicious than any of its predecessors.

In looking backward over the record of their achievements during four years of college life, members of the Class of 1928 can refer with pride to a consistency of effort rather than to any particularly notable deeds. Throughout the successive years of their stay at Ohio, they entered into their various class activities with a wholehearted enthusiasm which put aside all obstacles. To the Seniors of 1928, we say: "Hail and Farewell."



Left to Right: PITTS, Pres.; BURSON, Vice-Pres.; BURES, Sec'y; CARSTEN, Treas.

A. DUNKLE KING

Wellston
ABC; Delta Tau Delta, Sec. 3, Pres. 4; Phi Mu Alpha, Sec-Treas. 4; Square and Compass Pres, 4; Men's Glee Club, 1, 2, 3, 4, Pres. 4; Athena Staff, 4, Adv. Mgr.; Green and White, Ass't. Bus. Mgr. 3; Sec'y-Treas. Men's Interfraternity Council; Social Activities Advisory Board; Choral Club 1, 2, 4; Comedians Pres. 4; Torch; Delta Sigma Pi; Commerce Club.

BERNICE KELLER

Long Bottom
BS in Ed; Kindergarten Club; YWCA; Woman's League.

HAROLD BRASIE

Portsmouth
BS in Ed; Glee Club; Social Science Club; Comedians.

RUTH THOMAS

Cheshire
AB; Theta Sigma Upsilon; Varsity Swimming Team 3, 4; "O" Club; O. A. C; WAA; Melting Pot; Cosmopolitan Club; French Club; Physical Ed. Club.

FRANCIS M. RHOTEN

Wooster
AB; Delta Tau Delta.

W. C. WILLIS

Wellston
ABC; Denison University.

OLIVE SHEDAN

Parkersburg
BS in Ed.



ROY MIRACLE
Stafford
BS in Ed.

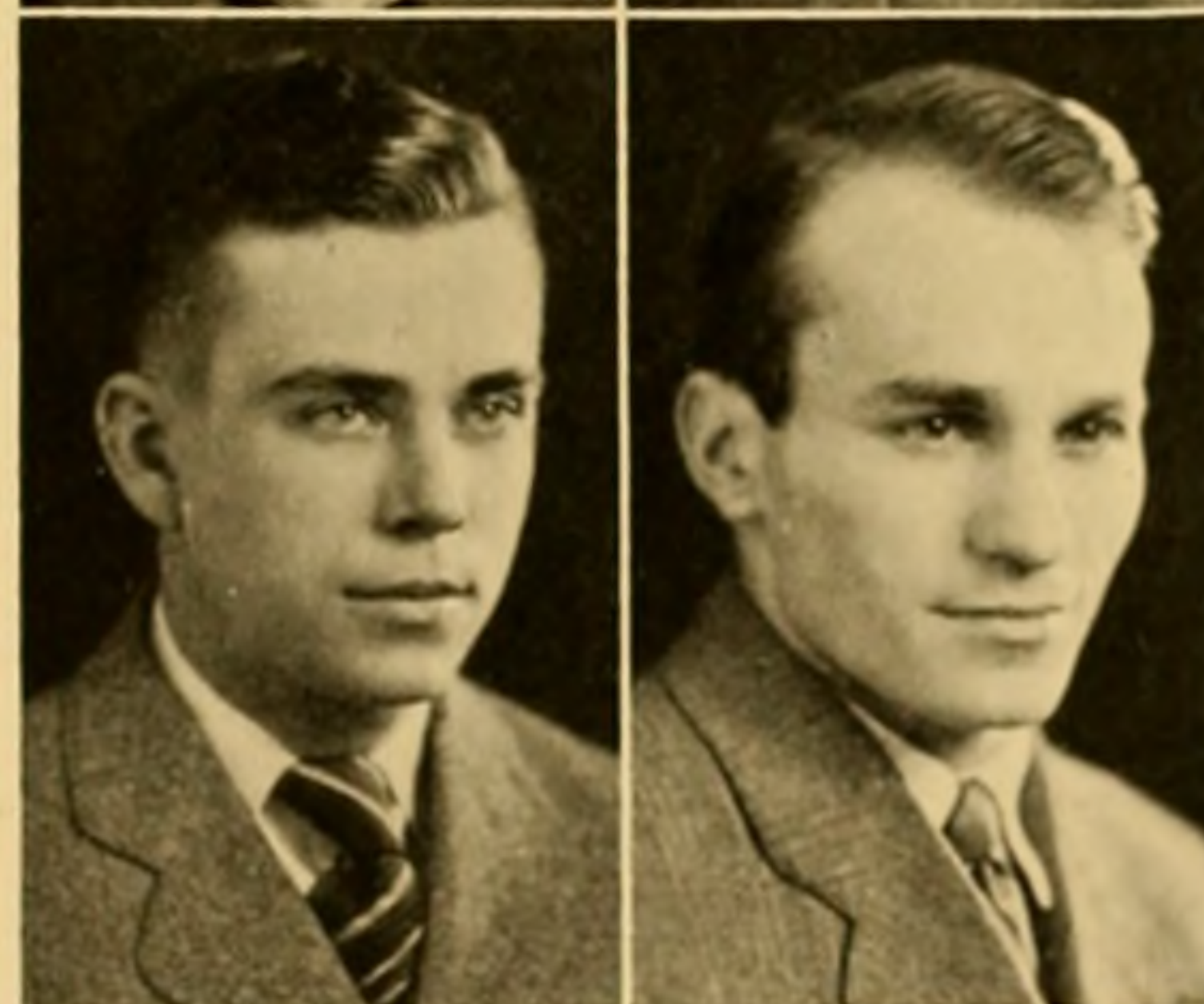

Russell P. Herrold, '16, is president of the Mosaic Tile Co., of Zanesville, Ohio, the largest company of its kind in the world. Mr. Herrold has risen to the presidency through the various steps of secretary, superintendent, and general manager.

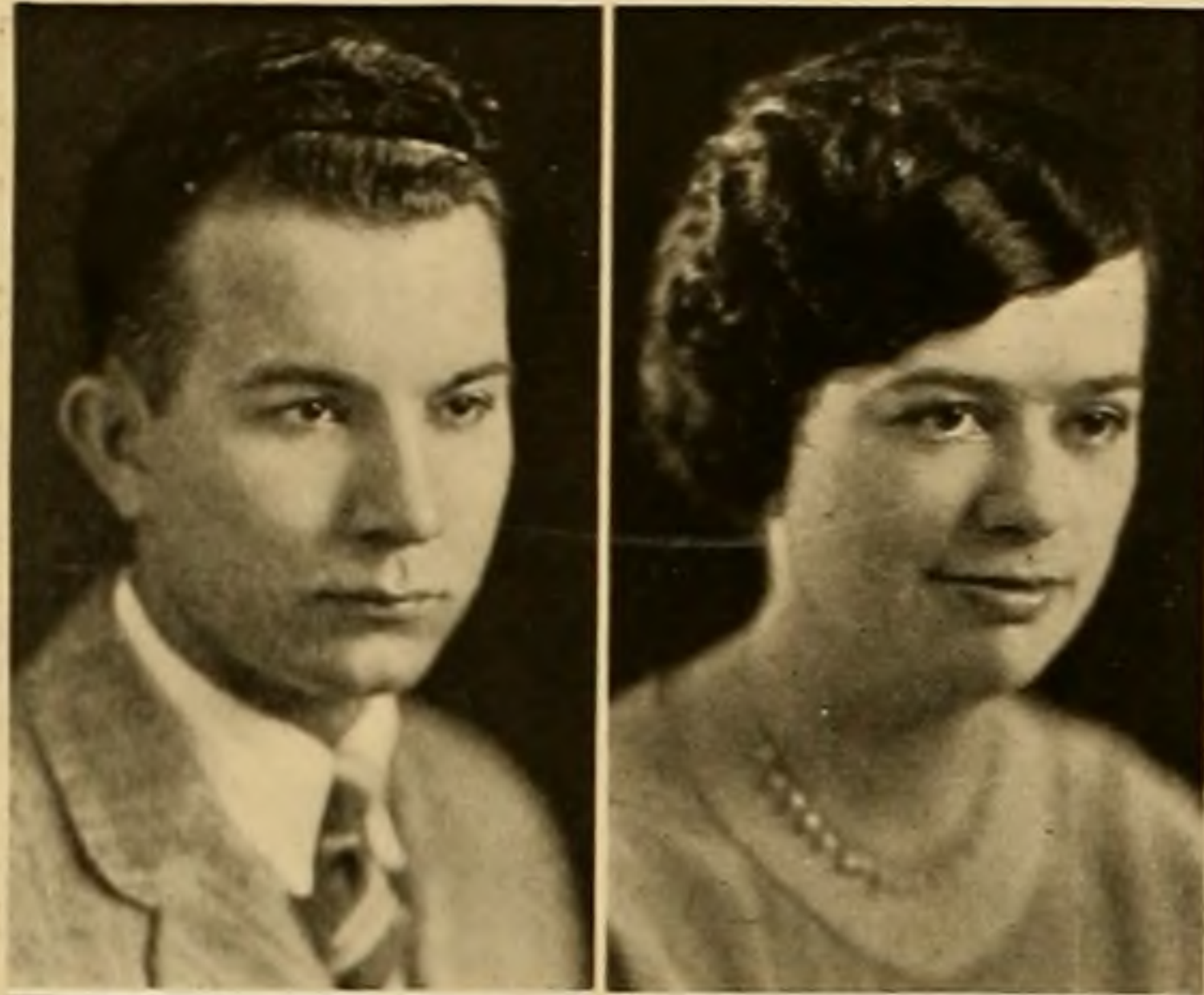

EMMER M. DUDLEY

Zanesville

ABC; Delta Sigma Pi, Pres. 4, V. Pres. 3; Commerce Scholastic Society 4; Freshman Track; YMCA Cabinet 2, 3; Green Circle, Sec. 2.

MARY FERN KOONS

Athens

AB; Heidelberg College 1; Eta Sigma Phi; Classical Club.



HELEN E. DUKES

Mt. Gilead

BS in Ed; Phi Sigma Mu; YWCA.

WILLIAM H. COSTON

Clarksburg, W. Va.

ABC; Beta Theta Pi, Treas. 4; Delta Sigma Pi; Commerce Club; Ass't Football Mgr. 1, 2; Varsity Basketball Mgr. 4; V. Pres. Men's Union 4; Chair. Junior-Senior Governing Board 4; Blue Key; Torch.



WARREN S. MASON

Fostoria

ABC; Tau Sigma Delta, Treas. 2, 3, 4; Delta Sigma Pi; Commerce Club; Ass't Baseball Mgr. 1; Interfraternity Conference 3; Blue Key.

MARIANA E. BING

Athens

BM; Alpha Gamma Delta Pres. 4; V. Pres. 3; Sigma Alpha Iota, V. Pres. 4; Choral; Glee Club Pres. 3; L'Alliance Francaise; College Play 2, 3; Women's League Advisory Board 4; Wesley Foundation 2, 3; Cresset.



HELEN F. HOOK

Union City, Ind.

BM; Oberlin Conservatory 1, 2, 3; Sigma Alpha Iota; Music Club; Choral; YWCA.

RICHARD C.
ENLOW

Athens

BS in Ed; Melting Pot; Book-lover's Club; Sec-Treas.



Lawrence G. Worstell, '88, Athens, Ohio, is judge of the Athens County Common Pleas Court. He is president of the Athens National Bank and a director and stockholder in numerous commercial and financial institutions.

ROBERT D. WILSON

West Carrollton
AB; Band 1, 2, 3; Orchestra 1, 2, 4.

BERNICE C. DIEHL

Woodsfield
BS in Ed; Delta Phi Sigma; Phi Sigma Mu; Commerce Club; YWCA, Treas; Choral.

GEORGIANNA McROBERTS

Cleveland
AB; Alpha Delta Pi, Pres. 3, 4; English Club 3, 4, Sec. 4; French Club 2, 3, 4, Sec. 2; Green and White 1, 2, 4; Woman's Editor 2; Woman's Pan-Hellenic Council Pres. 3; Glee Club 1; University Chorus 2; Chairman of Mother's Day Program.

MYRON G. HARMON

Graysville
BS in Ed.

HOMER A. PRITCHARD

Ashtabula
ABC; Delta Tau Delta; Iota Alpha Chi Pres. 4; Commerce Club; Class Treas. 1; Social Activities Advisory Board; Ch. Sophomore Hop Committee 2.

LELAH TURNER

Wellston
BS in Ed; Pi Delta Theta, V-Pres. 4; Art Club, Sec. 4; YWCA.

VIRGINIA KNECHT

Athens
AB; Alpha Xi Delta, Pres. 4; Folklore Club; Green and White 1, 2, 3; Athena 3; Green Goat 2; YWCA 3, 4, Sec. 4; Pan-Hellenic Council 4; Freshman Commission 1; Sophomore Council 2.

MARTHA A. SCHAFER

Toledo
AB; Kappa Delta Pi; Cosmopolitan Club; Spanish Club.



Dr. Anna Pearl MacVay, '92, is dean of Wadleigh High School, New York City, a past president of the Ohio University Alumni Association, and a past vice-president of the American Classical League.



DONALD B. WARNER

Portsmouth
ABC; Delta Sigma Pi; Commerce Scholastic Society; Commerce Club.

ETHEL M. MCCARLEY

Rio Grande
AB; Rio Grande College; YWCA.



EUGENIA MAUDE STEPHENSON

Belle Center
BS in Ed.; Delta Phi Delta, Treas 3-4; Art Club Pres. 2-3; Volley Ball 1; WAA; YWCA; Woman's League Advisory Board 2-3.

MAYNARD R. MCDANIEL

Nelsonville
AB in EE; Bowling Green College; Pi Epsilon Mu; Alpha Kappa Delta.

EDWARD SCHMID

Zanesville
AB; Phi Mu Alpha; Science Club; Psychology Club; Biology Club; Chorus.



FLORENCE SHEETS

Attica, Ind.
AB; Indiana University 1, 2, 3; German Club.



BLANCHE HOLLETT

New Philadelphia
AB; Delta Phi Sigma; Eta Sigma Phi, Treas; Classical Club 1, 2, 3, 4; Orchestra 1, 2, 3, 4; Wesleyan Foundation Cabinet Sec; YWCA; Cresset, Sec. and Treas.

FORD ROBERTS

Zanesville
BS in Ed; Green Circle Pres. 4; Men's Physical Ed. Club; Jr.-Sr. Governing Board; Football 1, 2; Track 1, 2; Wrestling 2, 3, 4, Manager 4; Ass't Athletic Trainer; Torch; Freshman Track Coach 4.

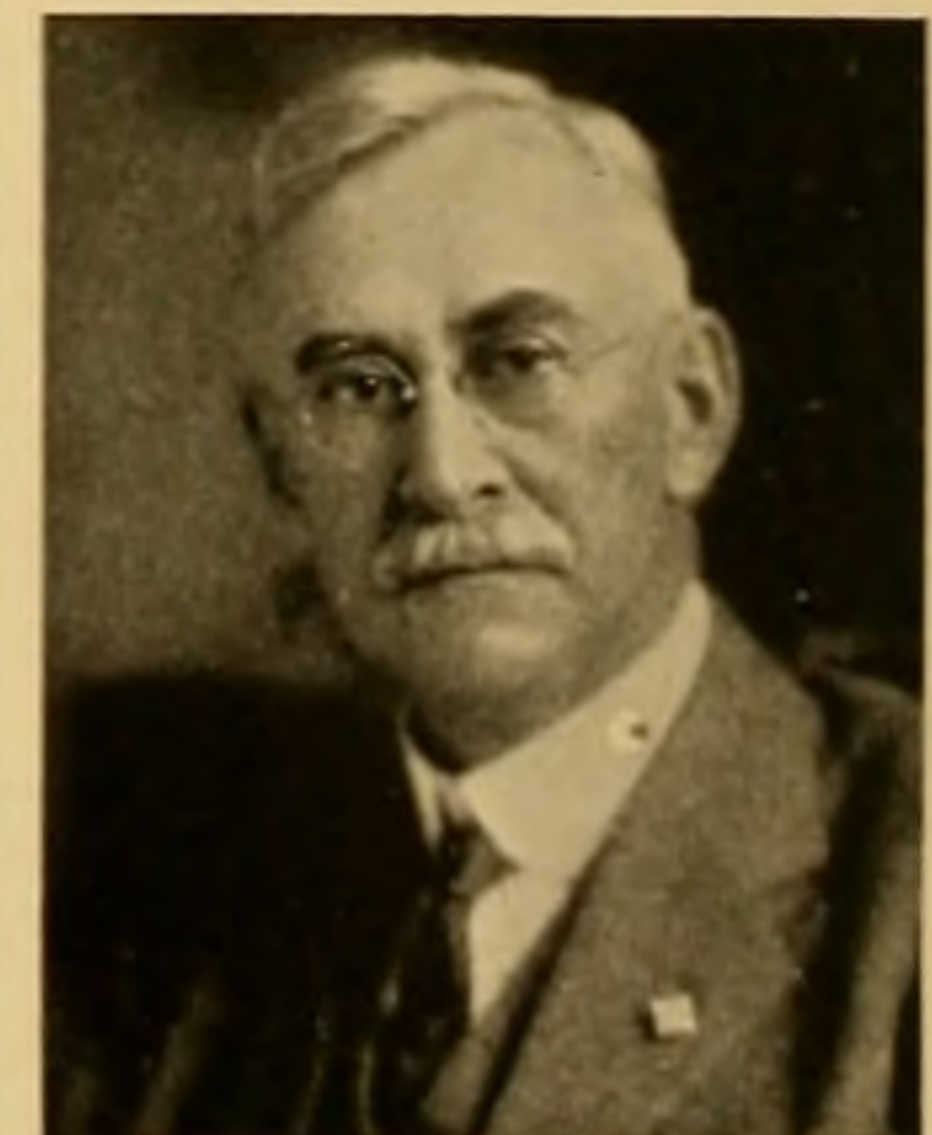

Henry H. Humphrey, '84, is a Consulting Electrical and Mechanical Engineer in St. Louis, Missouri. He holds degrees from Ohio University and Cornell University and is a former vice-president of the American Institute of Electrical Engineers.

VIRGINIA RIDDLE

Youngstown
AB; Zeta Tau Alpha, Pres. 3; Round Table Pres.; Cosmopolitan Club; Green and White; Varsity "O" Club; Varsity Swimming Team; WAA; YWCA. Pres. 4; sub-cabinet 2, cabinet 3; Geneva Delegate 3, 4; Freshman Commission; Sophomore Council 2; Campus Affairs Committee 4; Cresset.

LUCILLE WILLIAMSON

Pittsburgh, Pa.
AB; Sigma Sigma Sigma, Sec. 2; Pres. 3, 4; French Club; Athena Staff 3; Chorus 2; Women's Pan-Hellenic Council 3, 4; French Play 3.

BARBARA KANTZER

Bucyrus
BM; Northwestern University; Alpha Xi Delta; Sigma Alpha Iota, Pres. 3; Kappa Delta Pi; Public School Music 2, 3, 4; Glee Club 2, 3, 4; Bus. M'gr. 3; Student Director 3, 4; University Chorus 2, 3, 4; Orchestra 2, 3, 4; String Trio 4.

SHIGERU FUKUDA

Hilo, Hawaii
ABC; U. of Oregon; Cosmopolitan Club; Commerce Club.

CARRIE D. DILLEHAY

Crooksville
BS in Ed; Pi Delta Theta; Kappa Delta Pi; Social Science Club.

ETHEL MAY WOOLF

Alliance
BS in Ed; Kent State Normal; Mt. Union College; Pi Delta Theta; Delta; Phi Delta; Art Club; Cresset.

ELIZABETH KILPATRICK

Delaware
BS in Biol.; Delta Phi Sigma, Pres. 4, V-Pres. 3; Folklore Club; French Club; Science Club; Biology Club; Freshman Commission; Sophomore Council; Women's League-Chairman 3; Advisory Board 2, 3, 4; Geneva Delegate 3; Inter-church Council 4; Westminster Council 3, 4; Student Ass't in Biology 4; Cresset.

CARROLL C. BAKER

Plain City
BSS; Theta Upsilon Pres. 4, V-Pres. 3; Commerce Club; Phi Sigma Mu; Athena Staff; Skit Show 1,2; YWCA.



Wm. T. Morgan, 'Jr. Professor of English History at the University of Indiana, Bloomington, Ind. Has taught on Summer School Faculties of the Universities of Boston and Michigan. Has done research work abroad in English History, and was a member of the Ohio University Faculty at one time.



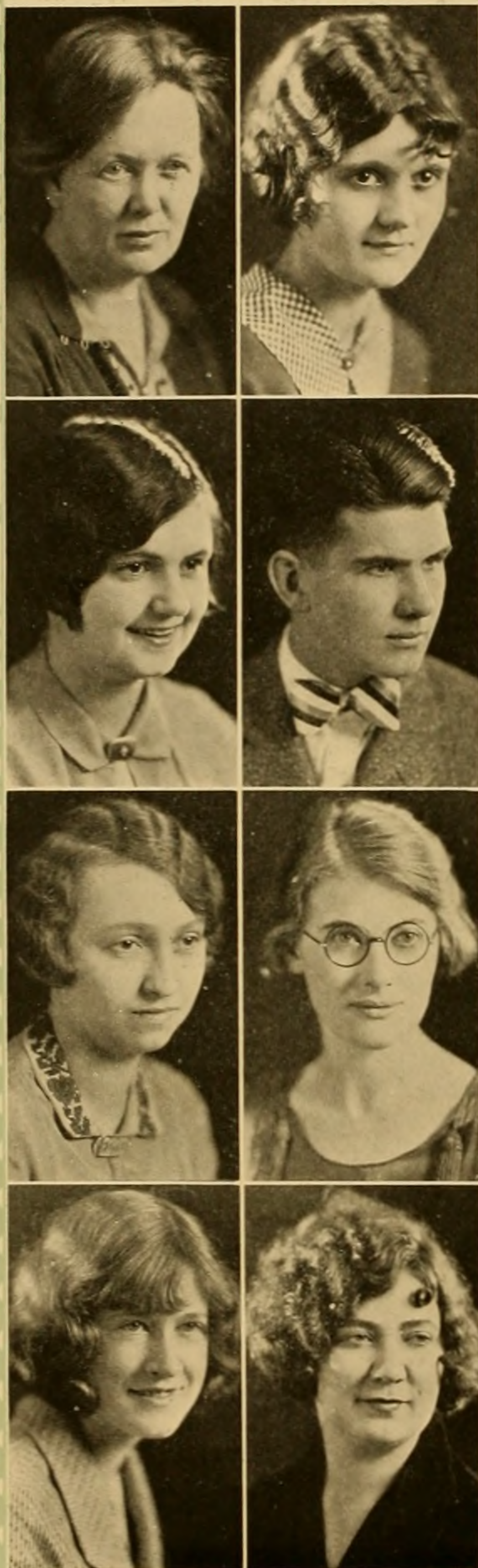

ADDA L. MACCOMBS

Nelsonville
AB; Eta Sigma Phi; Classical Club; YWCA.

BERNICE S. HOLLAND

Williamstown, W. Va.
AB; Delta Phi Sigma; Fairmont State
Teacher's College 1, 2.

LEAH MINDLING

Waterford
AB; Pi Delta Theta; El Ateneo; L'Alliance
Francaise; YWCA.

CARL CARSTEN

Elmore
ABC; Sigma Pi; Iota Alpha Chi; Com-
merce Club; Psychology Club; Green
Goat, Business Manager 4; Athena; Green
and White; Class Treas. 4; Freshman
Football; Campus Activities Advisory
Board; Sophomore Hop Committee; Stu-
dent Ass't in Accounting.

CLARA MANSFIELD

Marietta
BS in Ed.; Muskingum College 1, 2; YWCA.

DORATHEA MCGEE

Zanesville
BS in Ed.

QUINETTE SHAW

Logan
AB; Theta Upsilon; Volley Ball 1; Skit Show 1;
Freshman Commission; Sophomore Council;
YWCA.

IDA GRACE
ALEXANDER

Newcomers-
town
BS in Ed.; Kap-
pa Delta Pi;
L'Alliance Fran-
caise; YWCA;
French Play;
College Plays
Summers 1925-
26.



Dr. Thomas R. Biddle, '91, is a trustee of Ohio University, receiving his ap-
pointment in 1900. He is the head of the Poston Consolidated Coal Co. Dr.
Biddle resides in Athens.

BEATRICE M. MELICK

Lore City
AB; Muskingum; Byron King School of Oratory; YWCA.

WINNOGENE DARLING

Nellie
BS in Ed; Pi Delta Theta; Home Economics Club; YWCA; Melting Pot.

HELEN BURSON

Athens
BS in Ed; Chi Omega, V-Pres. 3, Pres. 4; Green and White; Board of Control, Chm. 3; Senior Class V-Pres; Junior Prom Committee; Kindergarten Club Pres. 4; YWCA; Art Club.

ADELBERT MADER

Cleveland
ABC; Theta Chi, Treas. 2, 3, 4; Commerce Club; French Play 1; Vigilance Committee 2.

RUTH McCLEAD

Athens
BS in Ed; Home Economics Club.

EBBA FOSSELIUS

Elyria
BS in Ed; Zeta Tau Alpha, Pres. 4; Ohio Aquatic Club; Folklore Club, Green and White Board of Control; Basketball; Baseball; Swimming; Varsity 'O' Club; Women's League Advisory Board; College Play 3.

HELENA L. PALMER

Little Hocking
BS in Ed; Delta Phi Sigma; Art Club.

RUTH A. BROWN
Beaver
BS in Ed; Kindergarten Club.

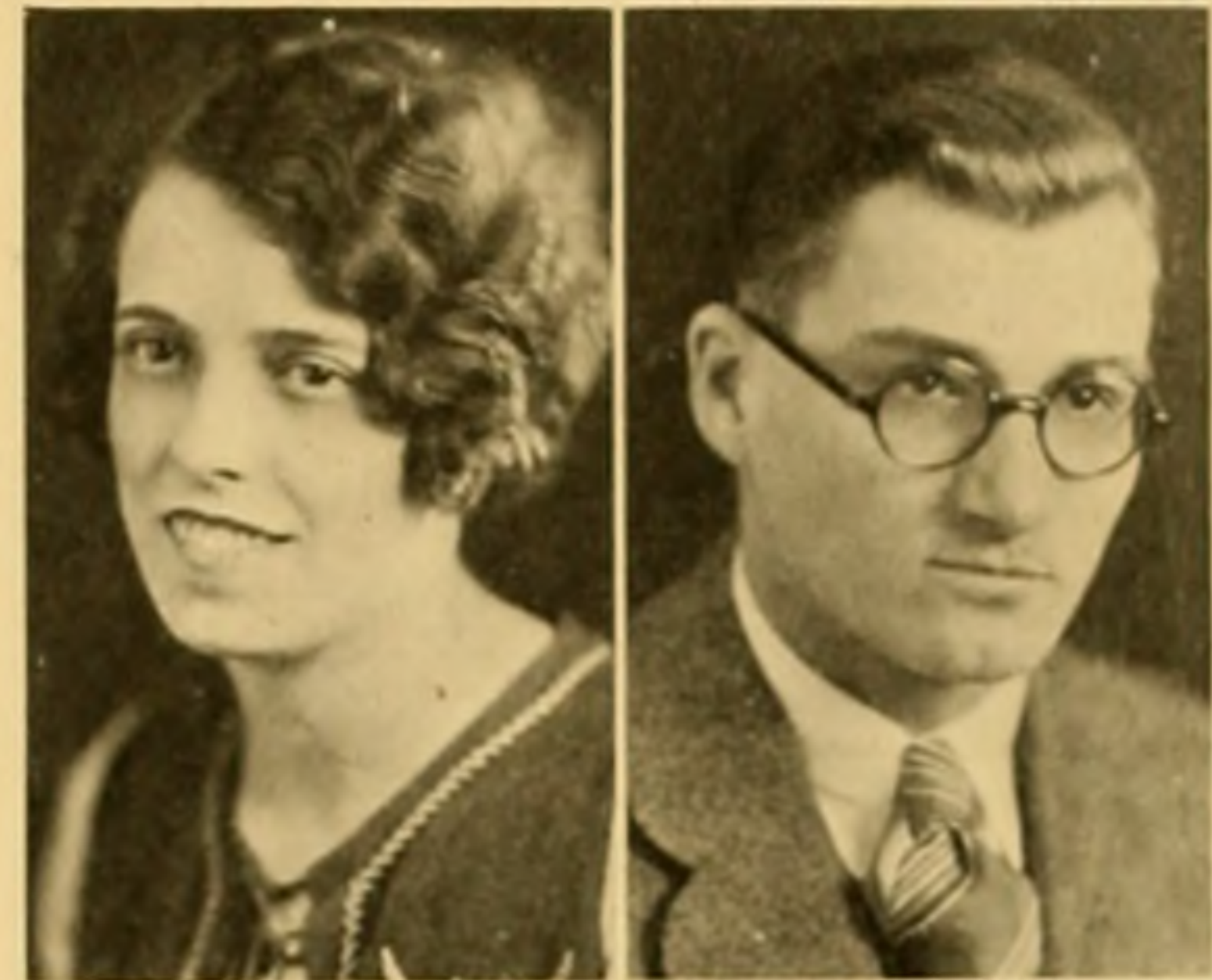

Dr. Albert Leonard, '88, is superintendent of public schools, New Rochelle, N. Y. He is a former dean of the College of Liberal Arts, Syracuse University, and was at one time president of the New York State Teachers' Association.



ROBERTA E. CONNAR

Zanesville
BS in Ed.; Zanesville Normal; Muskingum College; Melting Pot; YWCA.

HARLEY E. BARNHILL

Athens
ABC; Commerce Club.



CLARK E. MCCURDY

Struthers
BS in Ed.; Green Circle; Freshman Basketball; Wrestling 2, 3.

ETHEL EBRITE

West Union
BS in Ed.; Miami University 3; Pi Delta Theta; Melting Pot; Cosmopolitan Club; YWCA.



ESTHER D. ALTHAR

Bellaire
BS in Ed; Ohio Wesleyan 1; Art Club; Women's League; YWCA.

HAROLD E. KURTZ

New Philadelphia
AB; Western Reserve U. 1, 2; Melting Pot; Inter-church Student Council.



MARY E. FELS

Bainbridge
AB; Delta Phi Sigma, Treas. 3; Folklore Club; Psychology Club.

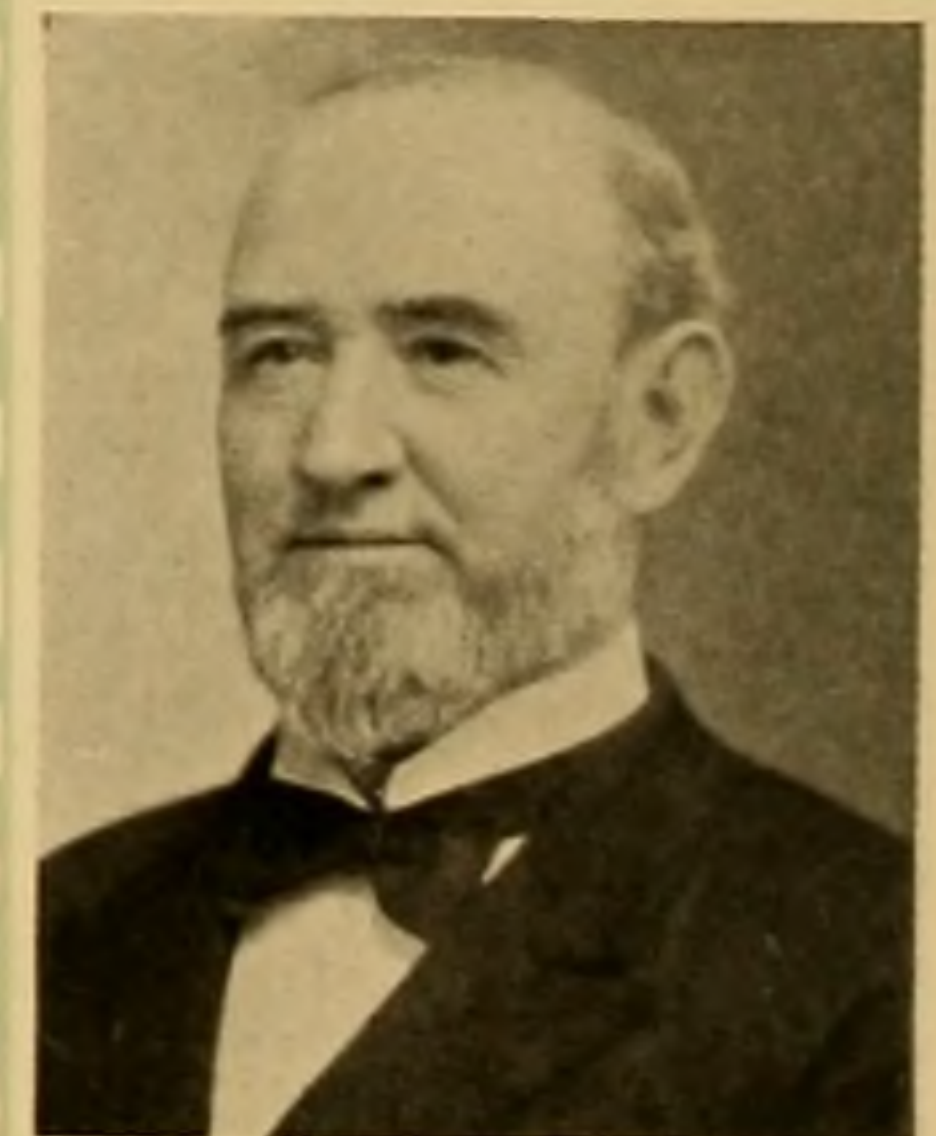

Rev. Dr. Earl Cranston, '61, retired bishop, Methodist Episcopal Church, is the oldest living graduate of Ohio University. He is one of three Methodist bishops to be graduated from the University.

MIRIAM M. MOORE

Wilkinsburg, Pa.

AB; Alpha Gamma Delta.

LEONARD C. CLIFFORD

Athens

ABC; Delta Sigma Pi; Commerce Scholastic Society; Commerce Club.

RAYMOND H. METZ

Carrollton

AB; Thiel College 1, 2, 3.

ANNA F. SCHELLENGER

Jackson

BS in Ed; Oberlin Conservatory 1, 2; Sigma Alpha Iota; Music Club; Glee Club; Choral; YWCA.

EDNA MAE BURCH

Dayton

BS in Ed; Theta Upsilon; Home Economics; Skit Show.

CHARLES LANG

Manchester

ABC; Scholastic Commerce Society; Commerce Club; Band 1, 2, 3; Iota Alpha Chi.

J. WILLIS BROWN

Bellaire

BS in Ed; Theta Chi; Glee Club, Ass't Mg'r 1, 2; Phi Mu Alpha; Choral 1, 2, 3, 4; Varsity Quartet 2; Inter-church Student Council.

BESSIE B. BODLE

Hanover

BS in Ed; Science Club; Melting Pot; Psychology Club; YWCA.



Israel M. Foster, '95, is a Commissioner of the United States Court of Claims, Washington, D. C. He is a former Representative from the Tenth Ohio Congressional district. He was secretary of the Board of Trustees of Ohio University from 1906 to 1925.



HAROLD G. KRASS

Fremont
ABC; Wittenberg 1; Toledo University 2; Delta Sigma Pi; Commerce Club.

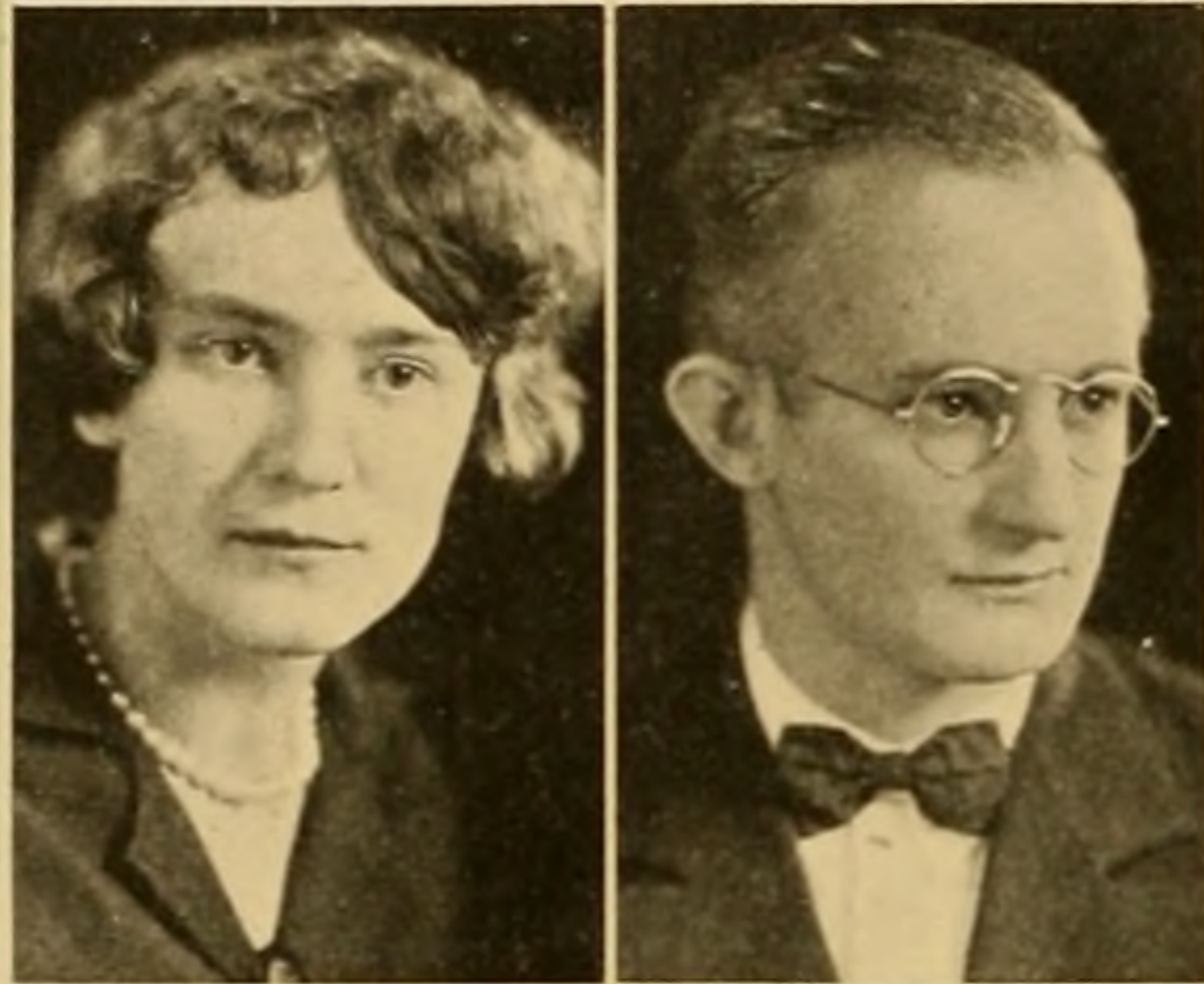

MARTHA GAMBLE

Steubenville
AB; Kappa Delta Pi; Melting Pot, Pres. 3; French Club.



HELEN WILSON

New Philadelphia
AB; Kappa Delta Pi; Eta Sigma Phi, Sec. 4; National V-Pres. 4; Psychology Club 2, 3; French Club 1, 2, 3, 4, Pres. 3; Classical Club 2, 3, 4; Evans Latin Prize 3; YWCA.



J. MAURICE GUTHRIE

Athens
BS; Square and Compass; Men's Glee Club 1, 2, 3, 4; Varsity Football 2, 3; "The Stranger."

RONALD RUNKLE

Sidney
BS in Ed; Phi Kappa Tau; Science Club 4; Chemistry Club; Glee Club.

ERCELL H. GREENLEE

Cleveland Heights
AB; Social Science Club; YWCA.

FREDA WOOD

Rutland
BS in Ed; Home Economics; YWCA.

J. ALLEN CHASE

Pomeroy
ABC; Delta Sigma Pi; Commerce Club; Student Ass't. Advertising and Finance.



Dr. Jay A. Myers, '12, is a physician in Minneapolis, Minnesota, and a professor of Preventive Medicine in the University of Minnesota. He is an authority on Tuberculosis and the author of several books dealing with its treatment.

ELLEN C. HIGINBOTHAM

Shinnston, W. Va.
Chi Omega, Pres. 4; Music Club.

VERDA E. HERBSTER

Put-in-Bay
AB; Hillsdale College 1, 2; Pi Beta Phi;
French Club.

FRANCES M. SMITH

Pontiac, Mich.
KP; Ohio State University 1; Kindergarten Club;
YWCA Sub-Cabinet; Women's League Advisory Board 3, 4.

PAUL E. RUSSELL

Athens
BS in Ed; Mansfield State Teacher's College; Men's Glee Club.

J. WELDON LOUGH

Greenfield
AB; Tau Sigma Delta Pres. 4, Sec. 3; Cayenne Club; Green and White; Inter-Fraternity Council 3, 4; Junior-Senior Governing Board 4.

JEANETTE BROWN

Jacksonville
Cincinnati Conservatory of Music; Delta Phi Sigma V-Pres. 4; Sigma Alpha Iota; Sec. 4; Folklore Club; L'Alliance Francaise; Choral YWCA.

IRENE W. OCHS

Painesville
University of California; Alpha Gamma Delta Treas. 3, V-Pres. 4; L'Alliance Francaise; Athena 2, 3, 4; College Play 3; French Play.

HELEN B.

OWEN

Sunbury
BS in Ed; Ohio Wesleyan, 1; Social Science Club.



Dr. Winifred V. Richmond, '10, is a psychiatrist in the St. Elizabeth's (U. S. Government) Hospital, Washington, D. C. Dr. Richmond is the author of a number of books which have been accorded wide recognition.



HELEN L. VAN DYKE

Albany

BS in Ed; YWCA.

ROSEMARY UCKER

Nelsonville

AB; Theta Phi Alpha; Classical 1, 2; Pan-Hellenic 3.



MARY E. PETERS

Athens

BS in Ed.; Public School of Music Club; Folklore Club; Glee Club, Conductor 2; Orchestra; Chorus; YWCA. V-Pres.; Sub-Cabinet Leader.

DONALD W. FOSTER

Deleware

BS in CE; Phi Delta Theta; Pi Epsilon Mu; Science Club; University Chorus 2, 3, 4; Ass't Football Mgr. 1, 2.



GLADYS ROSE WARNER

Athens

BS in Ed; Miami University; Melting Pot; Woman's Faculty Club; Athens High School Faculty; YWCA.

GRACE SIMPSON

Huntington, W. Va.

AB; Kappa Delta Pi; University Chorus 1, 2, 3; YWCA.



ADELE R. ANDREWS

Norwalk

BS in Ed; Kent State Normal; Delta Phi Delta; Kappa Delta Pi; Art Club; YWCA Cabinet; Cresset.

MARGUERITE ACORD

Kingston

BS in Ed.; Pi Delta Theta; Phi Sigma Mu; Commerce Club; YWCA.



Samuel L. McCune, '96, Cleveland, Ohio, is president of the Ohio-Pennsylvania and the New York Joint Stock Land Banks. He is a former national bank examiner. He was appointed to the Board of Trustees, Ohio University, in 1925.

MONNA M. JONES

Home Ec.; YWCA.

Hartford

VERA TRIMBLE

McKeesport, Pa.
BS in Ed.; Pi Beta Phi; Art Club; Glee Club.

RUTH ARMSTRONG

Logan
BS in Ed.; Teacher's Club; Adelphian Literary Society; YWCA.

KARL W. FLECK

Carey
ABC; Tau Kappa Epsilon; Sec. 3, Treas. 4; Commerce Club.

LESTER PATTERSON

Uhricsville
Green Circle; Varsity Football 3; Track 2, 3, 4; Varsity 'O' Association; L'Alliance Francais.

MAE LEONE OTTOWAY

Ripley, N. Y.
BS in Ed.; Fredonia State Normal School; Dramatic Club; YWCA.

MARGARET A. HILTY

Ada
AB; Ohio Northern 1, 2; Delta Sigma Epsilon; YWCA.

FRANKLIN A.

KREAGER

Zanesville
ABC; Delta Sigma Pi; Commerce Club; Green and White; Campus Activities Advisory Board; Blue Key.



Frank P. Crumit, '12, in the past years has been the leading man in Tea for Two, Queen High, and O'Kay. Mr. Crumit is well known for his recording of Victor records.

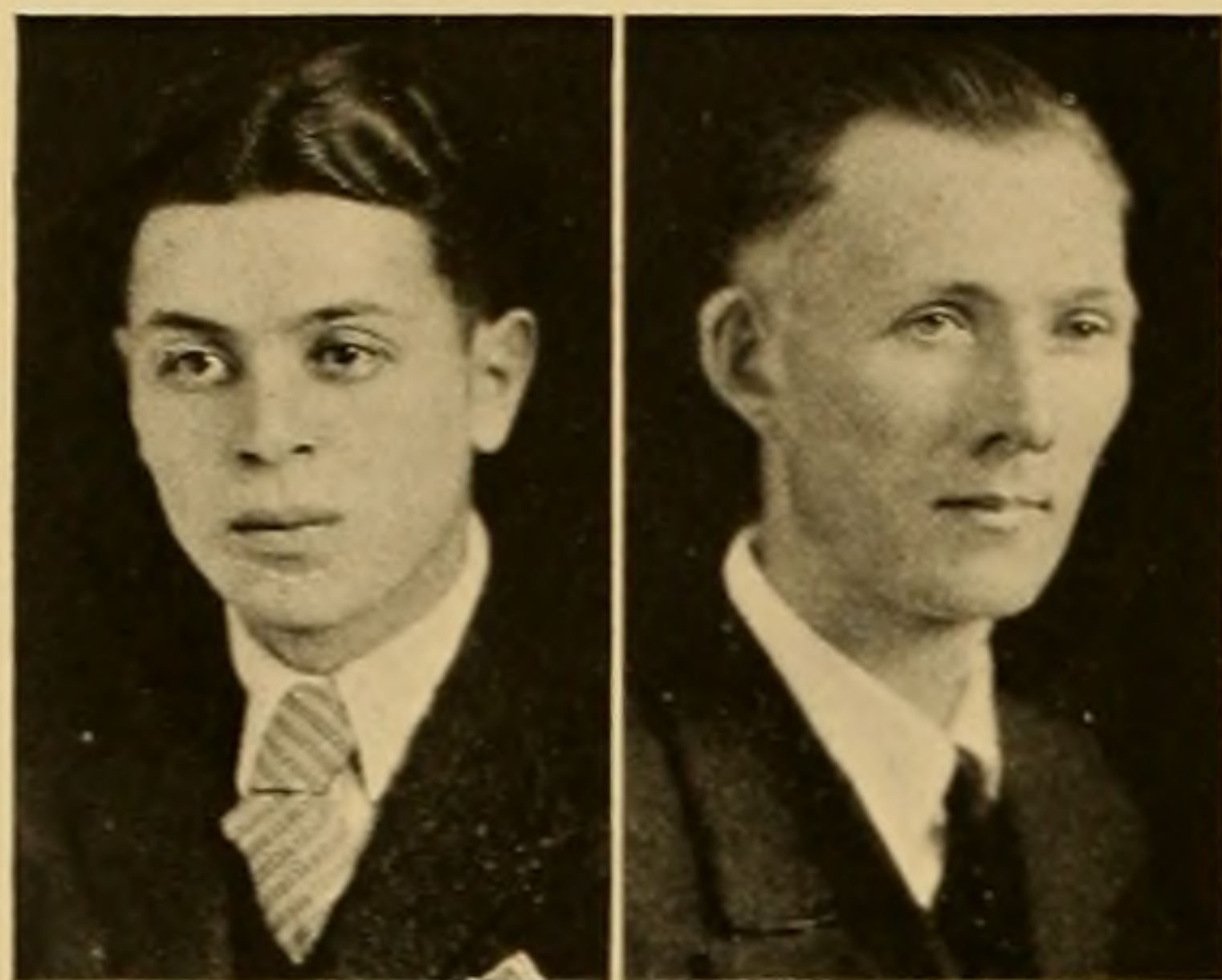

ANTHONY GRANT

Middle Branch
BS in Ed.; Tau Kappa Epsilon; Psychology Club;
Intra-Murals; Campus Activities Advisory Board.

HOLLIS THROCKMARTIN

Amesville
BS in Ed; Science Club; Melting Pot.



WALTER WAGNER

BS in Ed; Lambda Chi Alpha.

Coshocton

MARY F. GOLDSBERRY

Athens
ABS; Pi Beta Phi, Pres. 3, 4; Phi Sigma
Mu, Pres. 3; Green and White Staff 3;
YWCA, Treas. 3; Commerce Club 4;
Prep Follies Chairman 3, 4.



MAXINE MILLER

Youngstown
BS in Ed.; Lambda Omega, Pres. 4; Phi Sigma
Mu; YWCA.

FRANZ VALTIER

Phi Kappa Tau.

Toledo



EUGENE TILTON

Hamilton
AB; Delta Tau Delta; V-Pres. Class 3; Football
1, 2; Basketball 1, 2; Track 3.

BERNICE
PROCHASKA

Cleveland
AB; Student
Ass't. Sociology;
Cresset; Alpha
Kappa Delta;
Sec. Women's
League, V-Pres.
Round Table,
Cosmopolitan
Club; Social Sci-
ence Club; Folk-
lore Club.



Rev. Dr. Don Tullis, '98, is executive secretary for the Federation of Churches, Buffalo, N. Y. He was at one time a field secretary for the Inter-Church World Movement.

HELEN L. WIDENER

Lancaster
BS in Ed.; Delta Phi Sigma; Phi Sigma Mu;
Commerce Club; Athena; YWCA.

WILFORD M. MAYERS

Massillon
ABC; Tau Kappa Epsilon, V-Pres. 3; Iota
Alpha Chi; Commerce Club; Wartburg
Club; Track 2, 4; Band 1, 2, 3; Sec.
Treas.

WILLIAM W. BARTHOLOMEW

Cleveland Height
AB; Western Reserve University; Lambda Chi
Alpha; Science Club; Biology Club; Athena;
Junior-Senior Governing Board.

C. DUDLEY FOSTER

Lakewood
AB; Phi Delta Theta, Sec. 3, Pres. 4;
Alpha Kappa Delta; German Club; Green
and White, Circulation Mgr. 2; Athena
Staff 2; Green Goat 1, 2; Cheerleader 1,
2, 3, 4; Class Pres. 2; Chr. Social Activi-
ties Board 4.

RUTH E. SHEPARD

Wooster
BS in Ed; College of Wooster 3; Phi Upsilon
Omicron; Home Economics Club; Women's
League Advisory Board 4; YWCA 1, 2, 4, Sub-
Cabinet 4.

WILLIS H. EDMUND

Thornville
BS in Ed.; Delta Tau Delta; Phi Mu
Alpha Treas. V ETAOIN shrdluuuu
3, 4, Pres. 4; Varsity Quartette 2, 3, 4;
Band 3; Chorus 1, 2, 3; Inter-Fraternity
Council 3; Ch. Glee Club Charm Fund 4.

HATTIE F. CAMPBELL

Bidwell
BS in Ed; Melting Pot; YWCA Cabinet 3,4;
Green and White.

ELEANOR C.
WILSON

Athens
BS in Ed.; Pi
Kappa Sigma;
Phi Alpha Pi;
Women's Physi-
cal Ed. Club;
Varsity "O"
Club; O. A. C;
W. A. A; YW-
CA.; Basketball;
Volleyball; Hoc-
key; Baseball;
Tennis; Arch-
ery; Swimming;
Soccer.

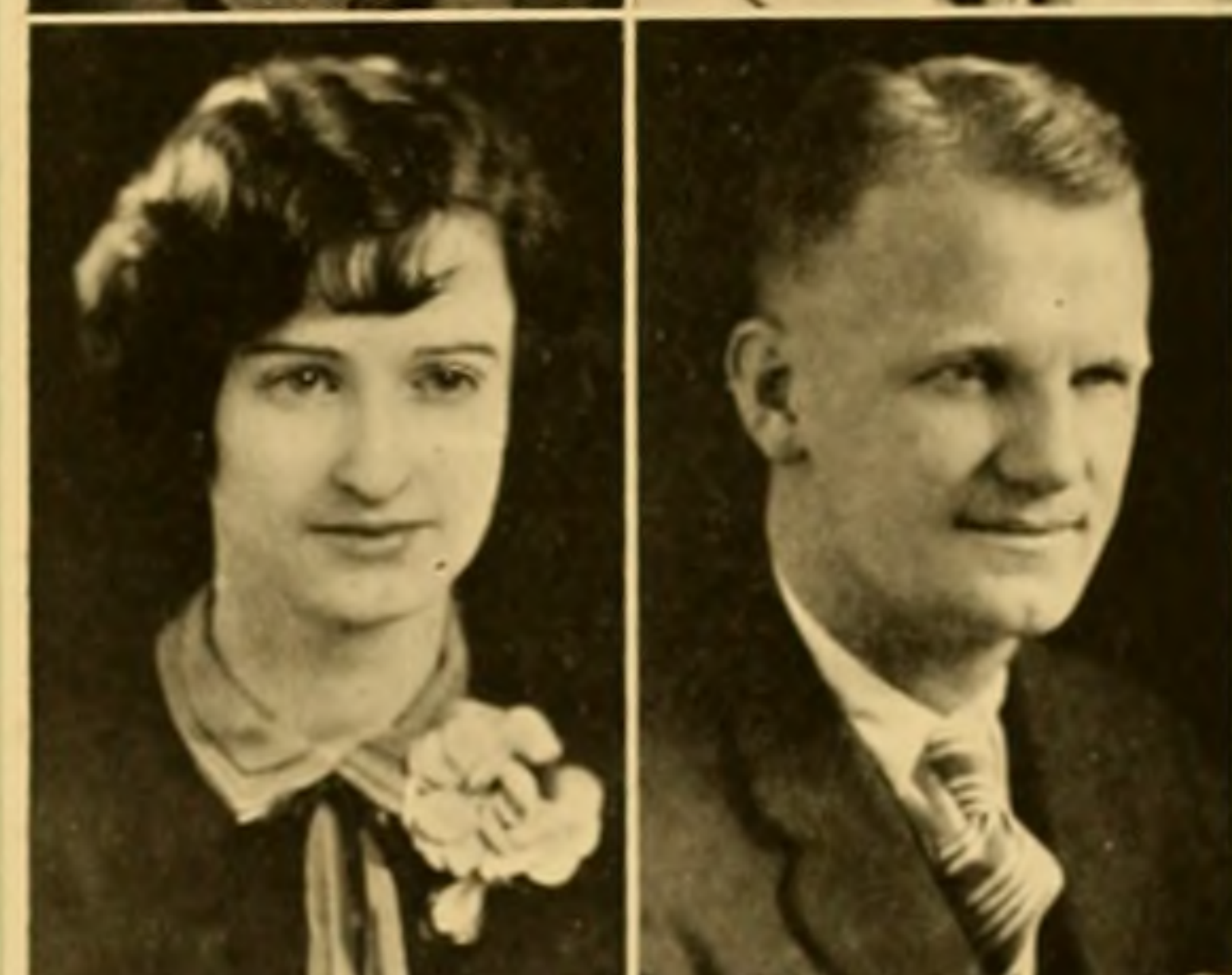

Dr. William E. Alderman, '09, is professor of English and dean of Beloit College, Beloit, Wisconsin.

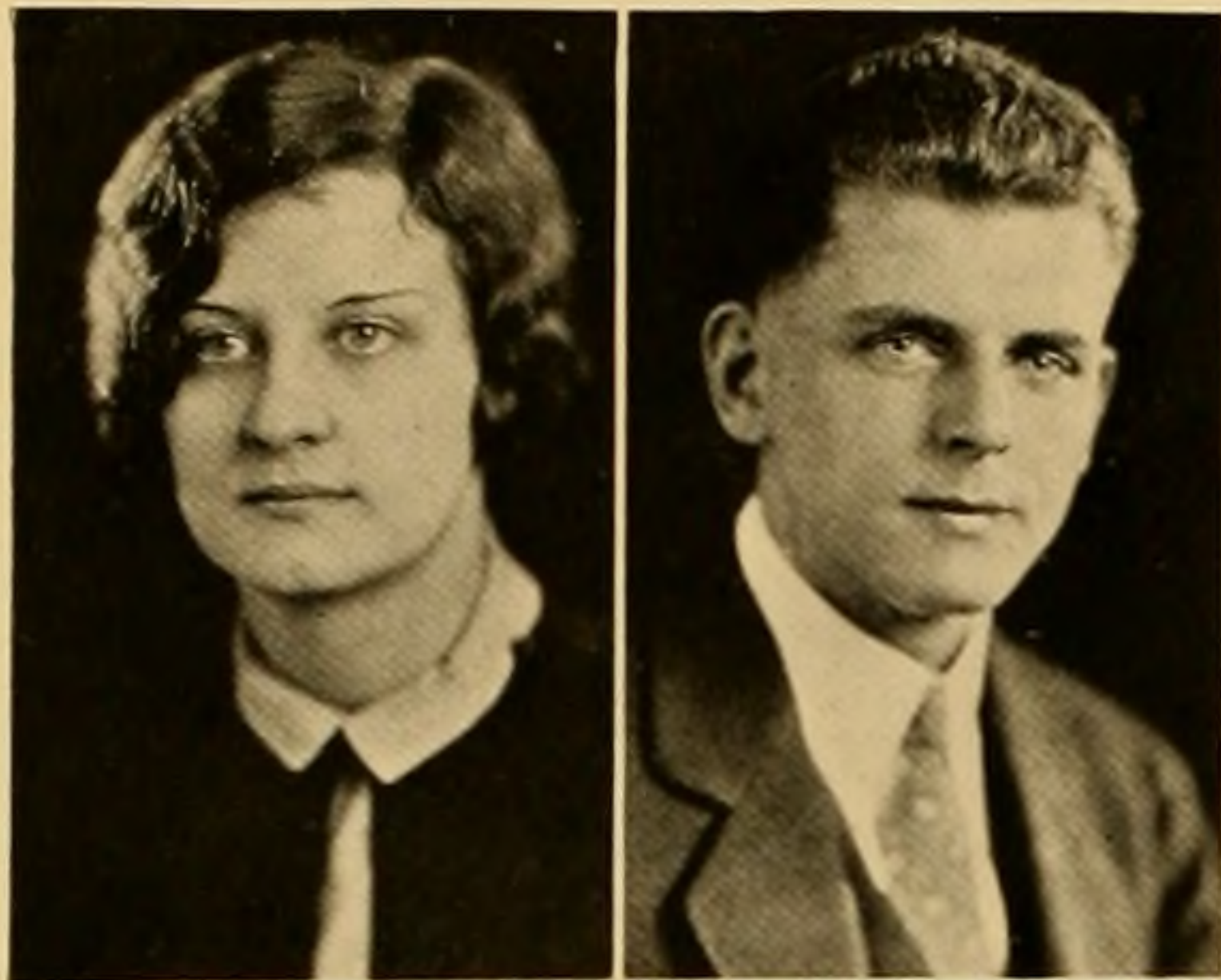

EUNICE JACOBS

Hubbard
BS in Ed.; Western Reserve University 1; Chi Omega, Sec. 3; V-Pres. 4; Phi Upsilon Omicron, V-Pres. 4.

CHARLES C. MAYER

Mt. Dora, Fla.
AB; BS in Ed.; Science Club; Book Lover's Club.

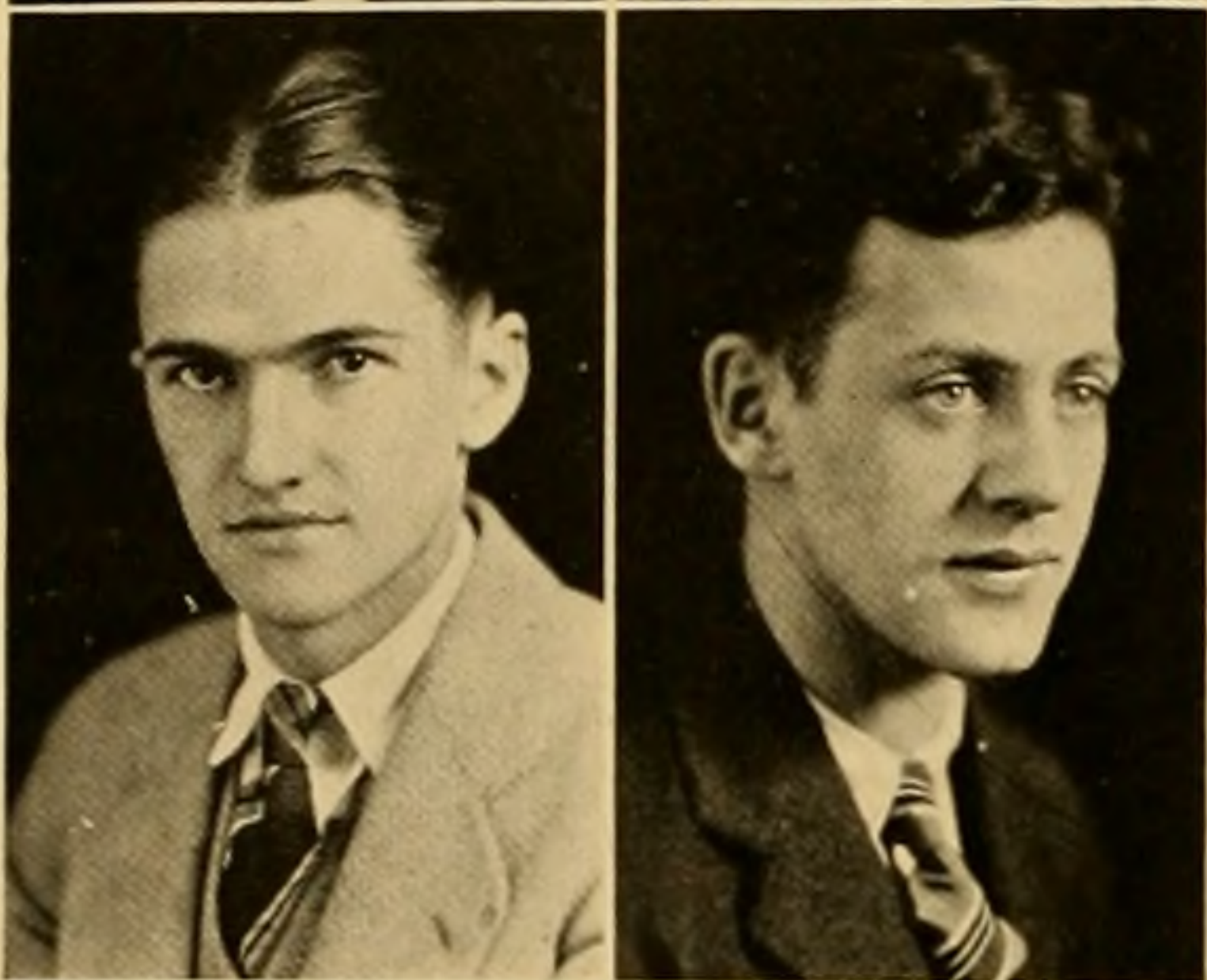

DON CARPENTER

ABC; Delta Sigma Pi.

Portsmouth

WALTER R. FORREST

Parma
AB; Theta Chi, Sec. 3, Pres. 4; Inter-Fraternity Council 3, 4; Classical Club; YMCA, Pres. 2, Sec. 3; Junior-Senior Governing Board; Blue Key.



E. JOSEPH SAYLES

BS in Ed.

Toledo

BETTY PHILLIPS

Steubenville
AB; Phi Mu; Glee Club; Classical Club; Chorus; YWCA.



HELEN M. DORST

Pomerory
BS in Ed.; Phi Mu; Home Economics Club; YWCA; Skit Show 4.

PEARL
CASIDAY
Columbus
BS in Ed.



Fred W. Bush, '92, is the editor and publisher of the Athens Daily Messenger and a trustee of Ohio University. He is a former president of the Select List of Ohio Dailies and a member of the board of the American Newspaper Publishers Association.

ELLSWORTH GEE

Lakewood
AB; Western Reserve 1, 2; Lambda Chi Alpha.

MARY BIGGS

Coshocton
BS in Ed.; Ada; Wooster; Phi Sigma Mu;
Melting Pot; Commerce Club; WAA;
YWCA.

EVA EVERSON

Akron
AB; Kent Normal; Bethany College; YWCA.

RACHEL FAIGIN

Cleveland
BS in Ed.; Pi Kappa Sigma; WAA 1, 2,
3, 4; Social Chairman 2; WAA Executive
Board 4; Ohio Aquatic Club 3, 4, Pres.
4; Physical Ed. Club 1, 2, 3, 4; Swim-
ming; Basketball; Baseball; Track; Tennis.

GERALD B. WARDELL

Uhrichsville
ABC; Phi Delta Gamma; Commerce Club; So-
cial Science Club; Westminster Council 1,2,3.

OPHER LOVELESS

South Solon
AB.

KENNETH AGERTER

Lima
AB; Tau Sigma Delta; Omega Beta Pi; Science
Club; Biology Club; Chemistry Club; Athena
Staff 2, 3; Men's Union Sec. 4; Jr. Sr. Govern-
ing Board 3; Green and White Board of Con-
trol; Campus Affairs Committee; Student Ass't;
Biology Dep't 3, 4; Torch.

RUBY
TINSMAN

Salem
AB; Alpha Xi
Delta; Junior
Editor of Ath-
ena 3; Sr. Editor
4; Ohio Aquatic
Club 3, 4, Pres.
3; WAA Exe-
cutive Board 3;
WAA Pres 4;
Campus Affairs
Committee 4;
Member of Pro-
gram Committee
Senior Class.



George Sprau, '04, is professor of English at Western State Normal School, Kalamazoo, Mich., and the author of textbooks on English.

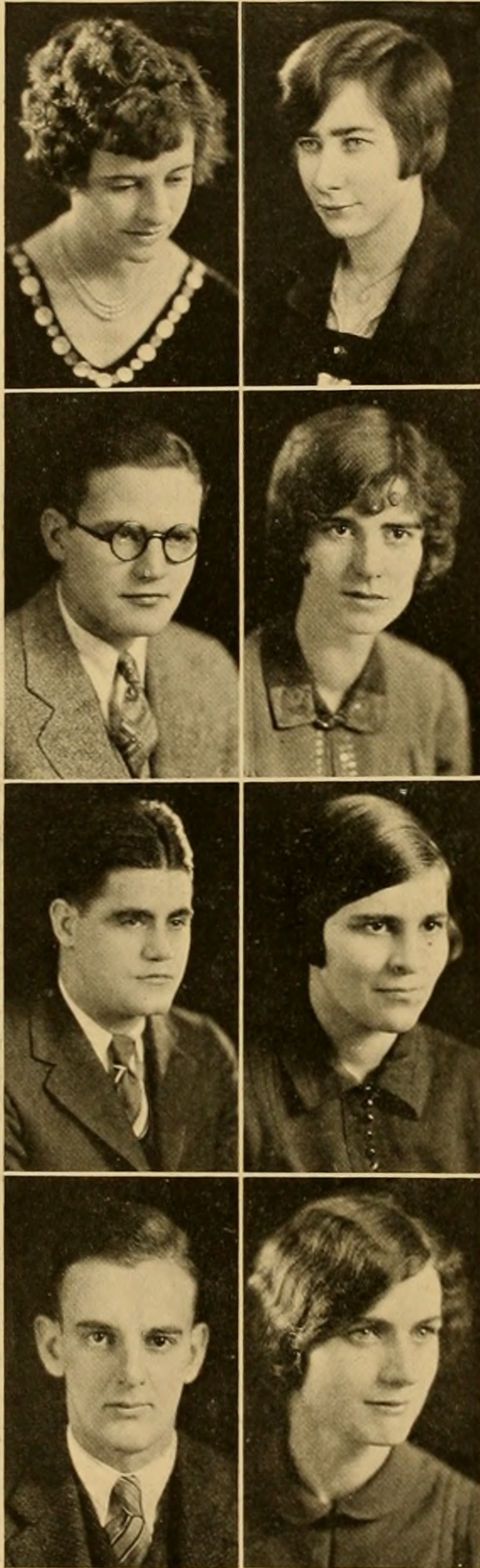

LEOTA FORD

Pickerington

BS in Ed; Ohio State University

KATHRYN PHILSON

Racine

AB; Rio Grand College; Delta Phi Sigma; Alpha Kappa Delta; Biology Club; German Club; Social Science Club; YWCA; Geneva Delegate; Round Table; Cresset.

RAYMOND HORTON

Weston W. Va.

ABC; Theta Chi; Delta Sigma Pi; Tau Kappa Alpha, Pres. 4; Phi Delta Gamma; Commerce Scholastic Honorary Society, Pres.; Commerce Club; Social Science Club; Pres. Men's Union Pres. 4; Campus Affairs Committee 4; YMCA. V-Pres. 2; Debate; Student Ass't in Marketing 3, 4; Torch; Pres. 4.

JOSEPHINE M. EVANS

N. Canton

BS in Ed; Pi Kappa Sigma, Treas 2; V-Pres. 4; Pres. 4; Lambda Tau Sigma V-Pres. 4; Special Education Club; Psychology Club.

LAWRENCE JARVIE

Toledo

BS in Ed.; Phi Kappa Tau, Pres. 4; Inter-Fraternity Council; Football 1, 2, 3, 4; Varsity "O" Association; Torch.

EMILY NIXON

Waterford

AB; Lambda Omega, Treas. 4; El Atenco; Women's League Advisory Board.

JOSEPH S. PITTS

Elmira, N. Y.

ABC; Delta Tau Delta; Treas. 4; Commerce Club; Athena 1, 2, 3; Class V-Pres. 2; Class Pres. 2, 4; Football Mgr. 1, 2, 3, 4; Varsity "O" Association Blue Key Sec. 3, 4; Torch.

ADENA GIFT
Athens
BS in Ed.



Admiral Louis Rudolph DeSteiguer, '87, a graduate of the naval Academy in June 1891. During the war he was in command of all U. S. ships afloat. In September 1927 he was commissioned commander-in-chief of the U. S. Battle fleet with the rank of admiral.

PHYLLIS CUSICK

Martins Ferry
BS in Ed.; Alpha Xi Delta; Home Economics Club.

JACK ROBESON

Danville
BS in Ed.; Lambda Chi Alpha, Pres. 4; Jr. Class Pres.; Inter-Fraternity Council, 3, 4; Physical Ed. Club; Varsity "O" Association; Athletic Advisory Bd. Chairman, 3, Football 1, 2, 3, Captain 4; Baseball 1, 2, 3, 4; Blue Key 3, 4.

DOROTHY DRAKE

Athens
BS in Ed.; Sigma Sigma Sigma; Sec. 3; Home Economics Club 3, 4; Girl's Glee Club 1, 2, 3, 4; Choral Club 1, 2, 3; Skit Show 2, 4; Soph. Council 2; YWCA.

AUTHORINE M. MILLER

Hemlock
BS in Ed.; Kindergarten Club.

BOYD SIMMONS

Wadsworth
ABC; Tau Kappa Epsilon; Intra-Murals, Pres. 4, Sec. 3; Phi Mu Alpha; Blue Key 3, 4; Commerce Club; Glee Club 1, 4; Junior-Senior Governing Board; Inter-Fraternity Council 3, 4.

ALICE HEYES

Chicago
AB; Lambda Omega; Eta Sigma Phi; Classical Club.

DOROTHY A. STEVENSON

Dresden
BS in Ed.; Muskingum College; Public School; Music Club; Orchestra 2.

PAUL M. WALTON

Columbus
BSCE; Theta Chi; Pi Epsilon Mu 2, 3, 4; Science Club; Varsity Tennis 2, 3; Varsity Basketball 2, 3; Varsity "O".



Samuel G. Winter, '02, is professor of Biology and dean of Lombard College, Galesburg, Illinois.

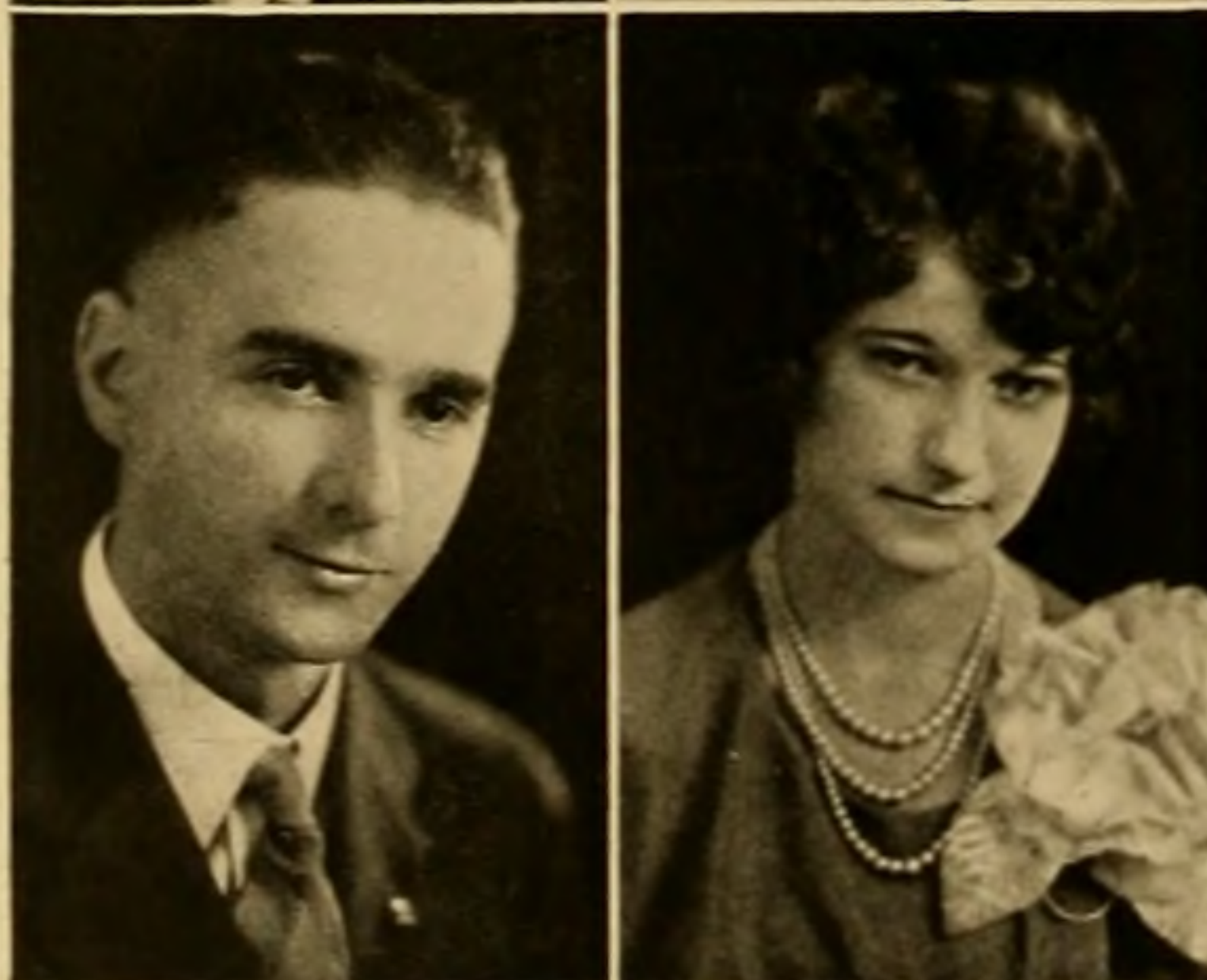
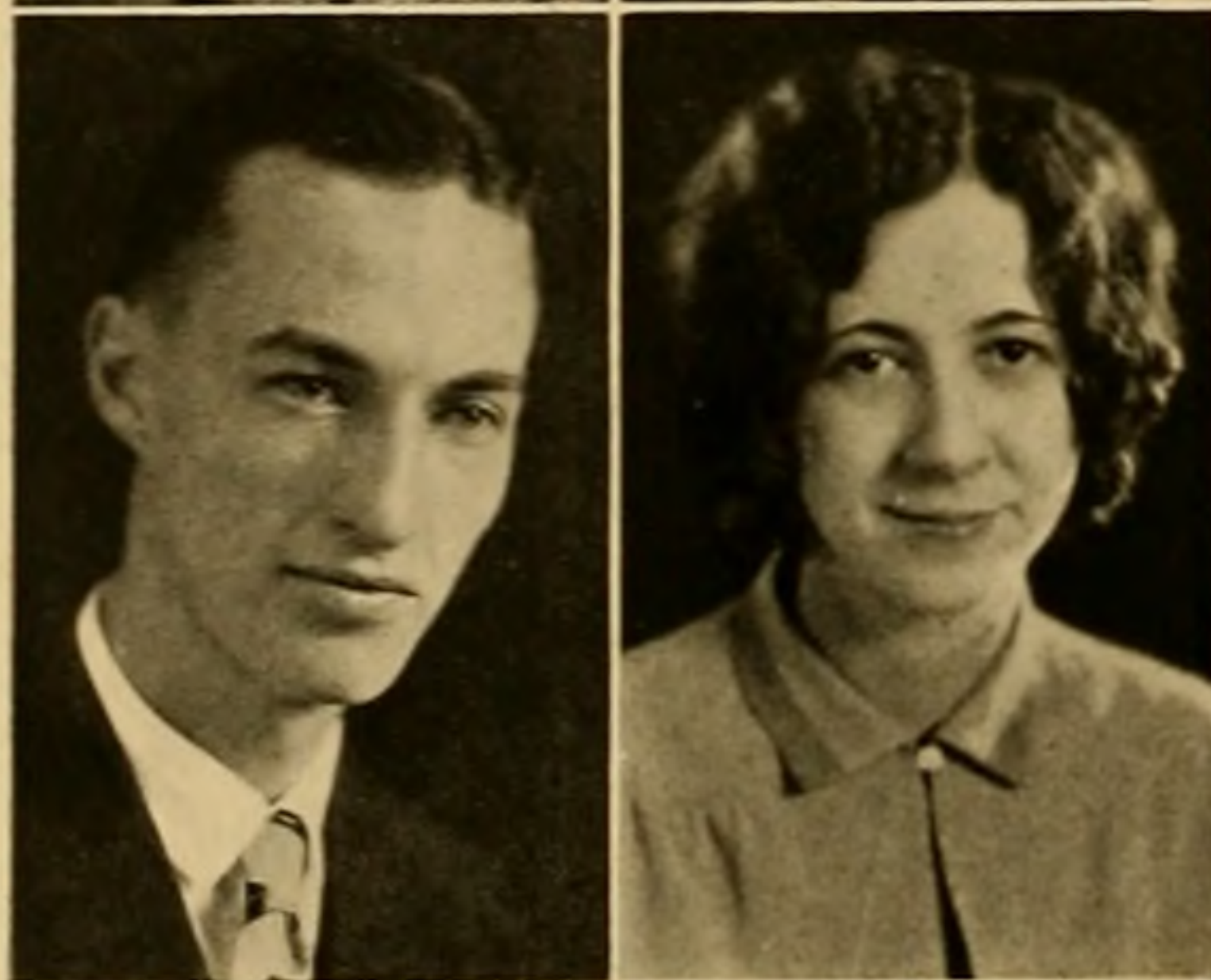
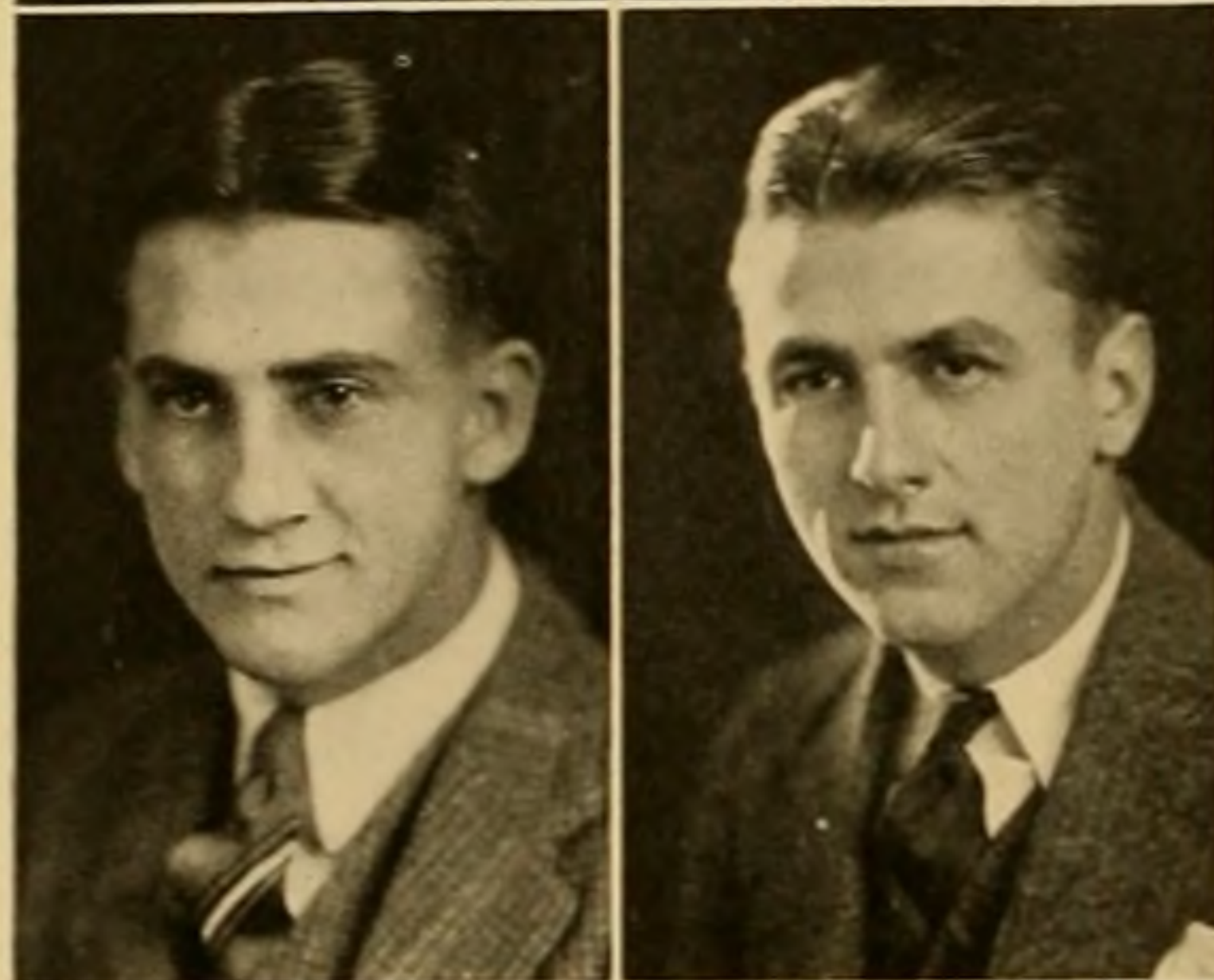
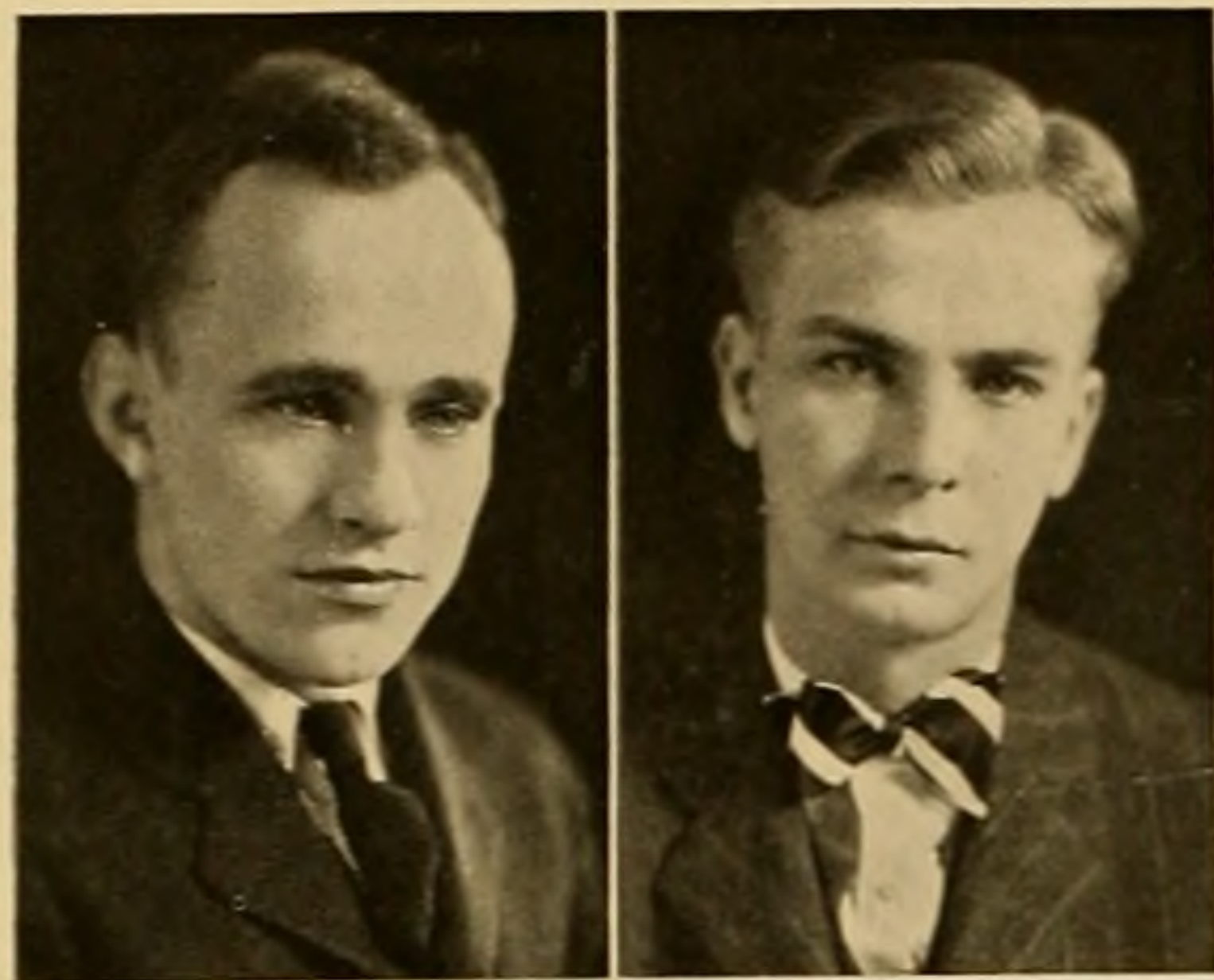

MEADE RINARD

Marietta
ABC; Theta Chi; Commerce Club; Cayenne
Club; Campus Activities Advisory Board 3.
Blue Key.

BENJAMIN F. MILLER

Grafton, W. Va.
AB; University of W. Virginia 1, 2; Phi
Kappa Sigma.

PAUL O. FRESHWATER

Delaware
BS in Ed.; O.S.U. 3; Sigma Delta Sigma; Green
Circle; Track 1, 2, 3, 4; Varsity "O" Associa-
tion.

CARL S. WOLF

Pomerory
AB; Beta Theta Pi, Treas. 3, Pres. 4;
Green and White Ass't. Adv. Mgr. 1;
Adv. Mgr. 2; Bus. Mgr. 3; Inter-Fratern-
ity Council 2, 3, Pres. 4; Ass't. Adv. Mgr.
Green Goat 2; Ch. Cap and Gown Com-
mittee 4; Commerce Club; Blue Key Treas.
4; Torch.

PAUL L. BURES

Cleveland
AB; Gamma Gamma Gamma, Treas. 2, Pres. 4;
Phi Delta Gamma; Inter-Fraternity Council 2,
4; Green and White 3, 4; Feature Ed. 4; Athena;
Activities Ed. 3, Senior Ed. 4; Green Goat; Ed.
"O" Book 4; Class Sec. 4; Cross Country 3, 4;
Ass't. Baseball Mgr. 1, 2, 3, Varsity Mgr. 4;
College Plays 2, 3; Ch. Campus Activities Ad-
visory Board 4; Blue Key; Torch.

FRANCES A. CLARK

Athens
BS in Ed.; Sigma Sigma Sigma, Sec. 4;
Kindergarten Club.

LAMOIL L. OWEN

Sunbury
BS in Ed.; Ohio Wesleyan University 1; Social
Science Club; Debate.

MILDRED M.
STEPHENS
Harriettsville
ABC.



Dr. Oscar C. Stine, '08, is editor of the *Journal of Farm Economics* and a staff member of the Bureau of Agricultural Economics, Washington, D. C. He was a delegate from the United States to the General Assembly of the International Institute of Agriculture, held in Rome, in 1925.

HELEN G. HAWKINS

Lima
AB; Ohio Northern University; Zeta Tau Alpha; YWCA.

MARGARET WARNE

Trenton, N. J.
BS in Ed.; Wooster College 1, 2; Phi Alpha Pi, Pres. 4; Phys. Ed. Club Pres. 4; WAA 3, 4; Woman's League Advisory Board 4; Tennis 3, 4; Basketball 3, 4; Baseball 3, 4; Volley Ball 3, 4; Hockey 3.

CHARLES A. SINDLINGER

Athens
BS in Ed.

MARIE BECHDOLT

Lima
AB; Zeta Tau Alpha; Social Science Club; English Club; YWCA; Woman's League Advisory Board; Student Ass't. in English Dept. 4; Cresset.

MARTHA CALKINS

Salem
BSS; Alpha Xi Delta; Phi Sigma Mu; Commerce Club; Mount Union 1.

MILDRED ABERSOLD

Gallipolis
AB; Zeta Tau Alpha; Eta Sigma Phi; Classical Club; Green and White 4; Orchestra 1, 2, 4; Skit Show 1, 2.

CAMILLA GREEN

Cairo, W. Va.
AB; Zeta Tau Alpha; French Club 2; Woman's League.

RUTH EVANS

Vinton
BS in Ed.; Pi Kappa Sigma, Pres. 3; Phys. Ed. Club 1, 2, 3, 4; Glee Club 1, 2, 3, 4; Special Ed. Club 3; Choral; Woman's League; WAA 1, 2, 3, 4; Student Ass't. Physical Ed. Dept. 4.



David H. Thomas, '96, Marietta, Ohio, is judge of the Washington County Common Pleas Court and a trustee of Ohio University, his appointment dating back to 1922.



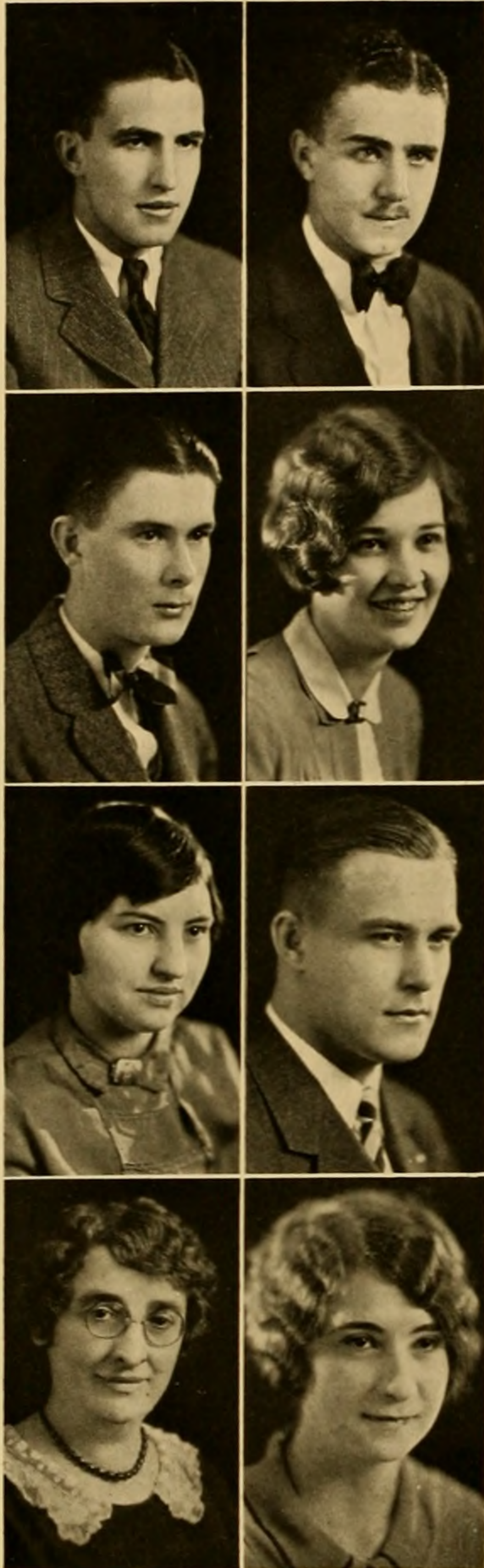

PAUL V. JOHNSON

Conneaut
BS in Ed.; Akron U. 1; Freshman Football;
Varsity Baseball 3, 4; Physical Ed. Club.

JOHN KARL RUSS

Youngstown
BS in Ed.; Ohio State 1924, 25, 26; Theta
Kappa Phi; Orchestra 3; Blue Key 3, 4;
V-Pres. Rho Mu Phi 4; College Play 3,
4; Varsity Football 4; Varsity Basketball
4; Varsity Track 4; Green Circle 3.

PAUL KIMES

Athens
ABC; Delta Sigma Pi; Commerce Club.

HAZEL GRITTNER

Cleveland
AB; Phi Mu, Pres. 4; Treas. 2, 3; German
Club 2, 3, 4; Psychology Club 1, 2, 3, 4;
Pan-Hellenic 4; Tennis 1, 2; WAA. 1, 2,
3; YWCA Cabinet 3; Legislative Com. 1.

WANDA TYSON

Belle Center
BS in Ed.

MYRON MULLEN

Crooksville
AB; Ohio State University; Omega Beta
Pi; Pres. 4; Biology Club.

ANNA M. LEIST

Circleville
AB.

NELLE
SCHNEIDER

Logan
AB; Eta Sigma
Phi; Classical
Club; Women's
League Advisory
Board; Melting
Pot 3; YWCA.



Malcomb Douglas, '09, is judge of the Superior Court, Seattle, Washington. Since his graduation, in Law, from the University of Washington in 1913, his rise in the legal profession has been steady and rapid.

HOWARD McCUNE

Madison
BS in Ed.; Tau Kappa Epsilon; Theta Chi Delta;
Commerce Club; Science Club; Chemistry Club;
Student Ass't. in Chemistry.

WILLIAM S. SNODGRASS

Marietta

AB; Theta Chi; Psychology Club; Social
Science Club; Ass't. Basketball Mgr. 1;
Cayenne Club 2.

ETHEL TEMPLETON

Woodsfield

BS in Ed.

ERIE K. SHATTUCK

Ironton

BS in Ed.

GRACE DORST

Charleston, W. Va.

BS; Phi Mu; Sigma Alpha Iota, Treas. 4; Glee
Club; French Club; Choral Club; Skit Show 2;
YWCA.

ETHEL M. STOFER

Rocky River

BS in Ed.; Western Reserve University;
Sigma Sigma Sigma; Art Club.

OTHELLA RICE

Jackson

AB; Otterbein College 1, 2; Delta Sigma Epsi-
lon; Eta Sigma Phi; Classical Club.

CORA A.

JACKSON

East Cleveland
AB; Alfred Uni-
versity 1, 2;
Theta Upsilon;
Art Club; YW-
CA.



James P. Wood, Jr., '03, is a member of the legal firm, Tolles, Hogsett, Ginn & Morley, of Cleveland, and a leading attorney of the "Fifth City."



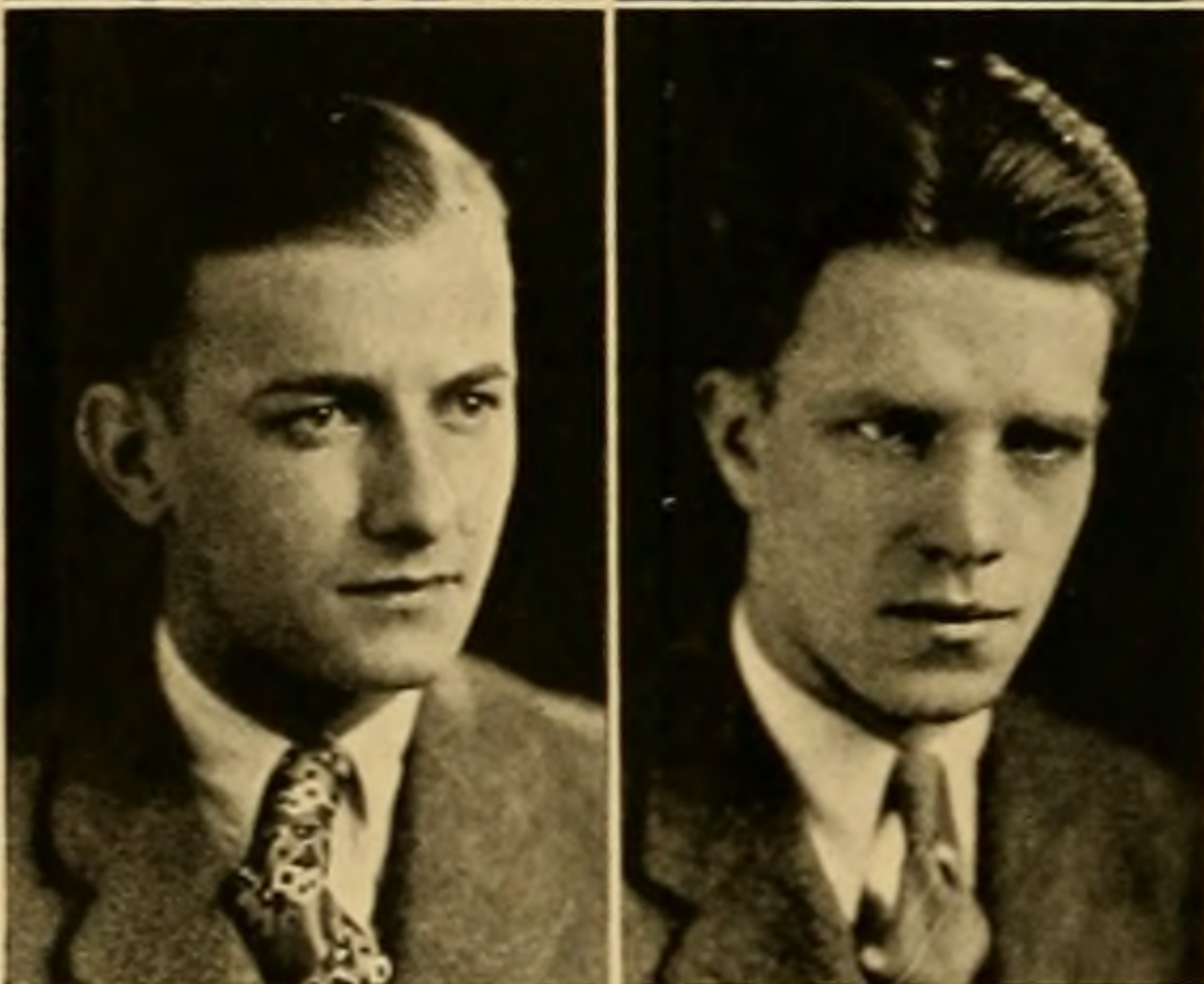
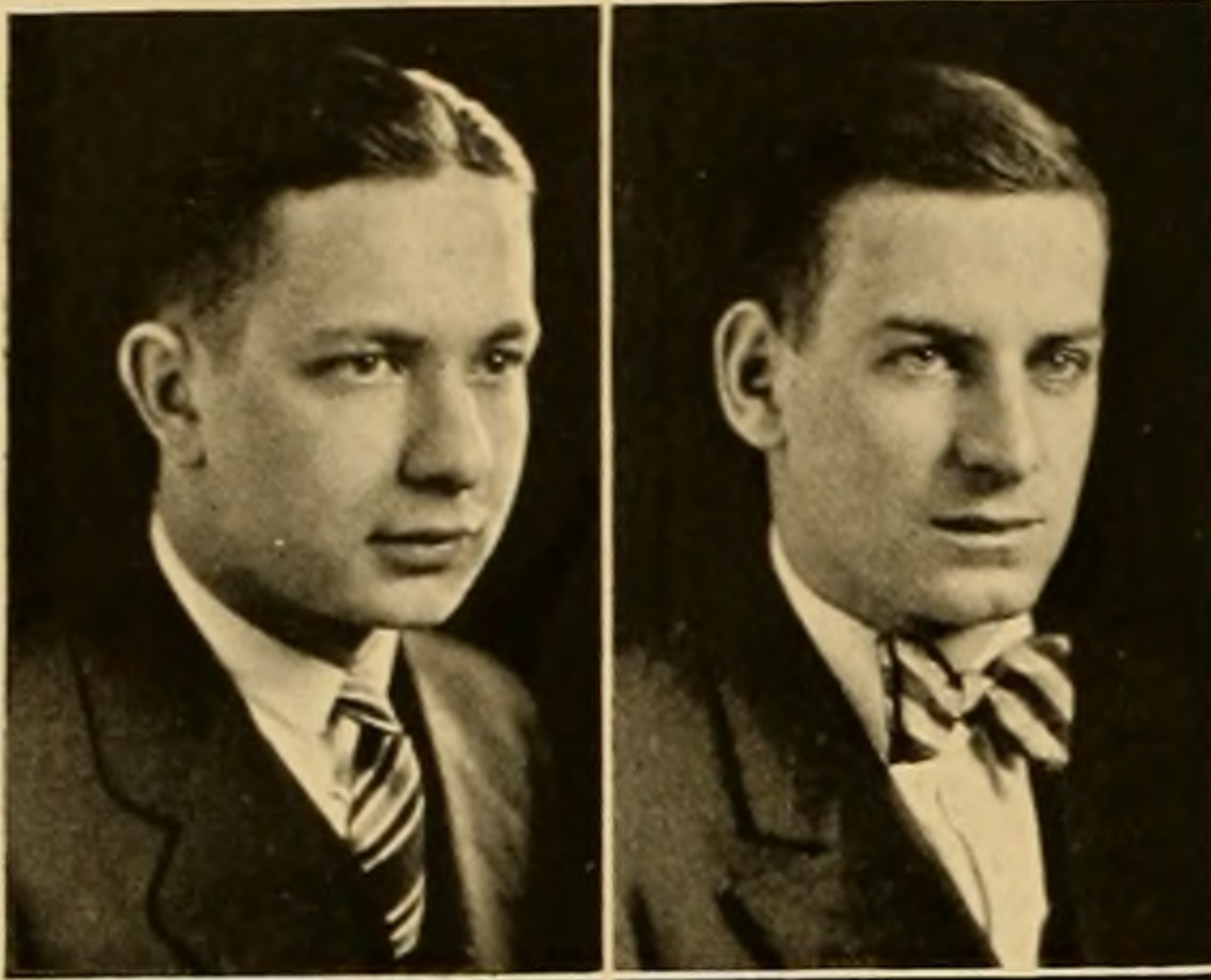

SIDNEY SCHIFF

South Norwood

BS in Ed.

E. ODEN FORD

Corning

ABC.

CARL DENNISON

Rutland

BS in Chem.

MARY MARTHA SENEY

Chillicothe

AB; Lambda Omega V-Pres. 4; YWCA.
House Committee 3.

LYMAN FORD BARBER

Lakewood

AB; Denison U.; Alpha Theta Sigma; Commerce
Club 4.

EDWARD MARTIN

Cleveland

AB; Western Reserve University 1, 2;
Gamma Gamma Gamma Pres. 4; Blue Key;
Green and White 2, 3, 4; Feature Editor
2, 3; Campus Affairs Committee 4; Book
Lover's Club 4; College Play Stage Ass't.;
Ed. Green Goat 3; Ed. Green and White
4.

CAROLYN GRAY

Toledo

BS in Ed; Toledo U. 1, 2; Ohio State 3; Chi
Omega; Athena Staff 3, 4; Green and White
Reporter 3; YWCA.

T. J. HENDERSON

Wilkesburg,
Pa.

ABC; Ohio
Wesleyan 1, 2;
U. of Pittsburg
3; Phi Delta
Theta; Varsity
Tennis 4.



Dr. John H. Beveridge, '97, is superintendent of public instruction, Omaha, Nebraska, and, like Dr. Albert Leonard, '88, of New Rochelle, N. Y., is one of the outstanding educators in the United States. He has held the presidency of the Iowa State Teachers' Association and of the Nebraska State Teachers' Association.

LEWIS GREILICH

Monroeville

AB; Tau Sigma Delta.

MARY LOUISE EVANS

Crooksville

BS in Ed.; Pi Kappa Sigma, Treas. 4; Kindergarten Club; Skit Show.

WILLIAM WEAVER

Crooksville

BS in Ed.; Green Circle; Cross Country.

NORMAN A. ENGH

Johnstown, Pa.

AB; Patomic 1, 2; Lambda Chi Alpha; Psychology Club; German Club.

ROGER L. STEWART

Athens

BS in E. E; American Institute of Electrical Engineers.

ROBERT SELLERS

Wellston

ABC; Beta Theta Pi; Athena 2, 3; Green and White 3, 4; Circulation Mgr. 4; Green Goat 3.

RAY PIERPOINT

Stockport

AB.

MRS. NELLIE WHEATON

Athens

BS in Ed.

GLENN STOCKER

Dennison

ABC; Green Circle Treas. 2, Sec. 3; Delta Sigma Pi; Commerce Club; Varsity Wrestling 2, 3, 4.

BEATRICE LEWIS
Cambridge
BS in Ed.; Delta Phi Delta; Art Club.



John R. Scott, '64, Columbia, Mo., is a former instructor in Washington University, St. Louis, and in Johns Hopkins University, Baltimore. He is now retired as Emeritus Professor of Elocution, University of Missouri.





Senior Farewell

DIGNIFIED Seniors. More dignified than ever before. With an attitude of having at last come to the end of a work well-done, yet wistful that they were now leaving the doors of their Alma Mater, ready to go forth to fight the world alone, the Class of 1928 began their last exercises as undergraduates on May 16, Senior Day. On this day, set aside as the one day when all else is forgotten, the entire school honors those who will soon depart for greater fields of accomplishment.

And then came the final three days, June 10, 11 and 12, after the members of the Class had prepared their last lesson, and attended their final class, when they were to receive the coveted diplomas. They were three glorious days, filled with picnics, Class Reunions, the Baccalaureate Sermon, and lastly, the crowning day of all, Commencement Day. A memorial day it was, the one which the Class of 1928 will not soon forget.

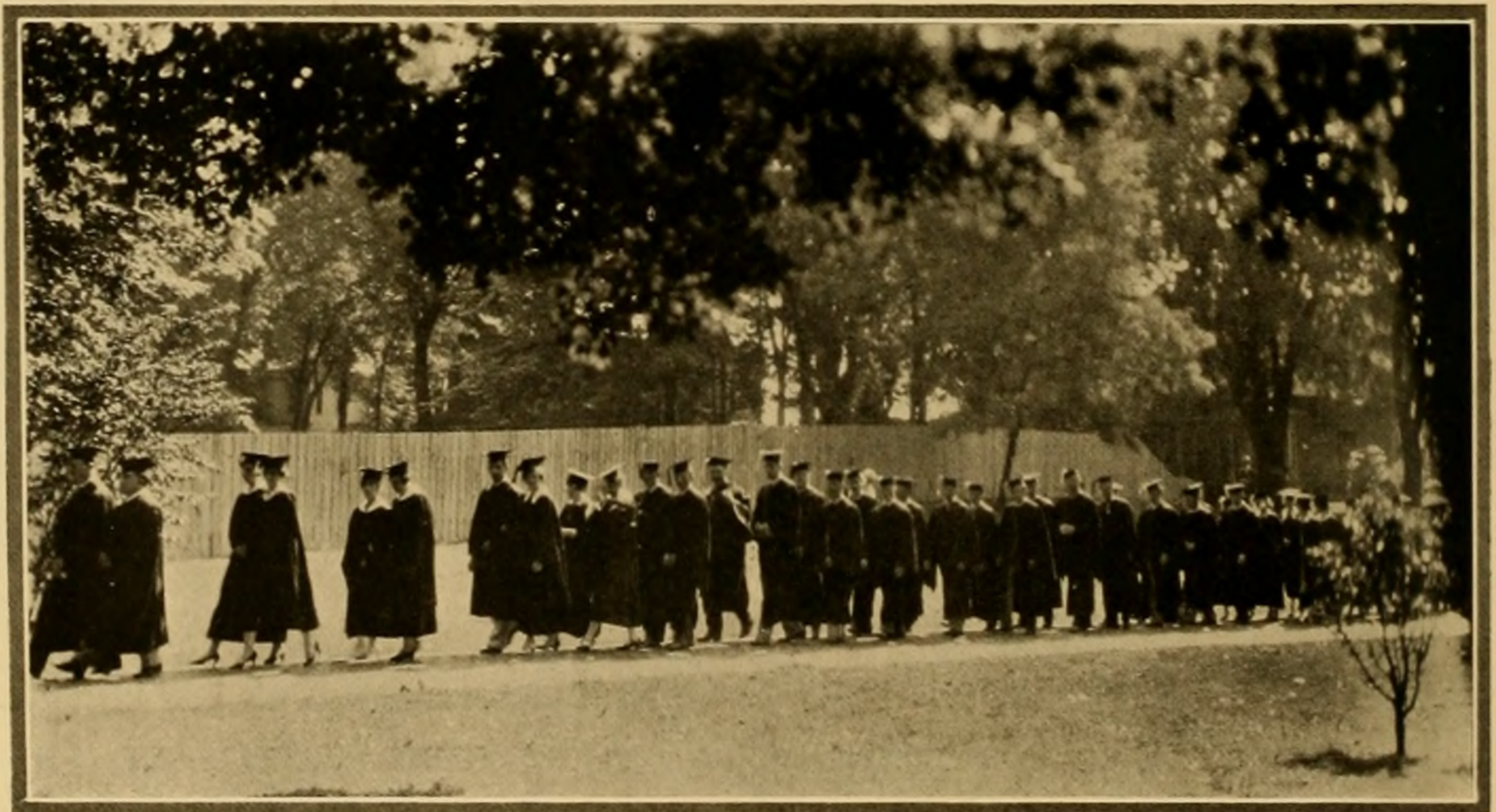

JUNIORS





Class of 1929



WHILE sharing with the dignified Seniors the distinction of being upper-class men and women, the members of the Junior class, by reason of several outstanding achievements, set an example this year which succeeding third year classes will find hard to duplicate.

This year, for the first time in the history of the University, Juniors published the yearbook. In attempting to depict the life and activities on the campus today, as well as the life found here in days gone by, the staff, composed largely of Juniors, has striven to give the student body a truly pictorial history of Ohio University.

The Juniors again lived up to their live-wire reputation in sponsoring "the Prom of 1928." The task of "reselling" the prom to the student body rested in the hands of the committee. This they accomplished in a noteworthy fashion. The Prom Queen, Miss "Ohio" was indeed stately and gorgeous, her subjects vieing with each other in dancing in her honor.

In athletics, as in all other student projects, the Juniors have consistently carried their portion of the responsibility. To say that they have been the outstanding leaders of the University is an exaggeration, but to say that they entered each project with sincerity and vim, and a determination to do their best, is adequate. More sincere praise cannot be given any class.

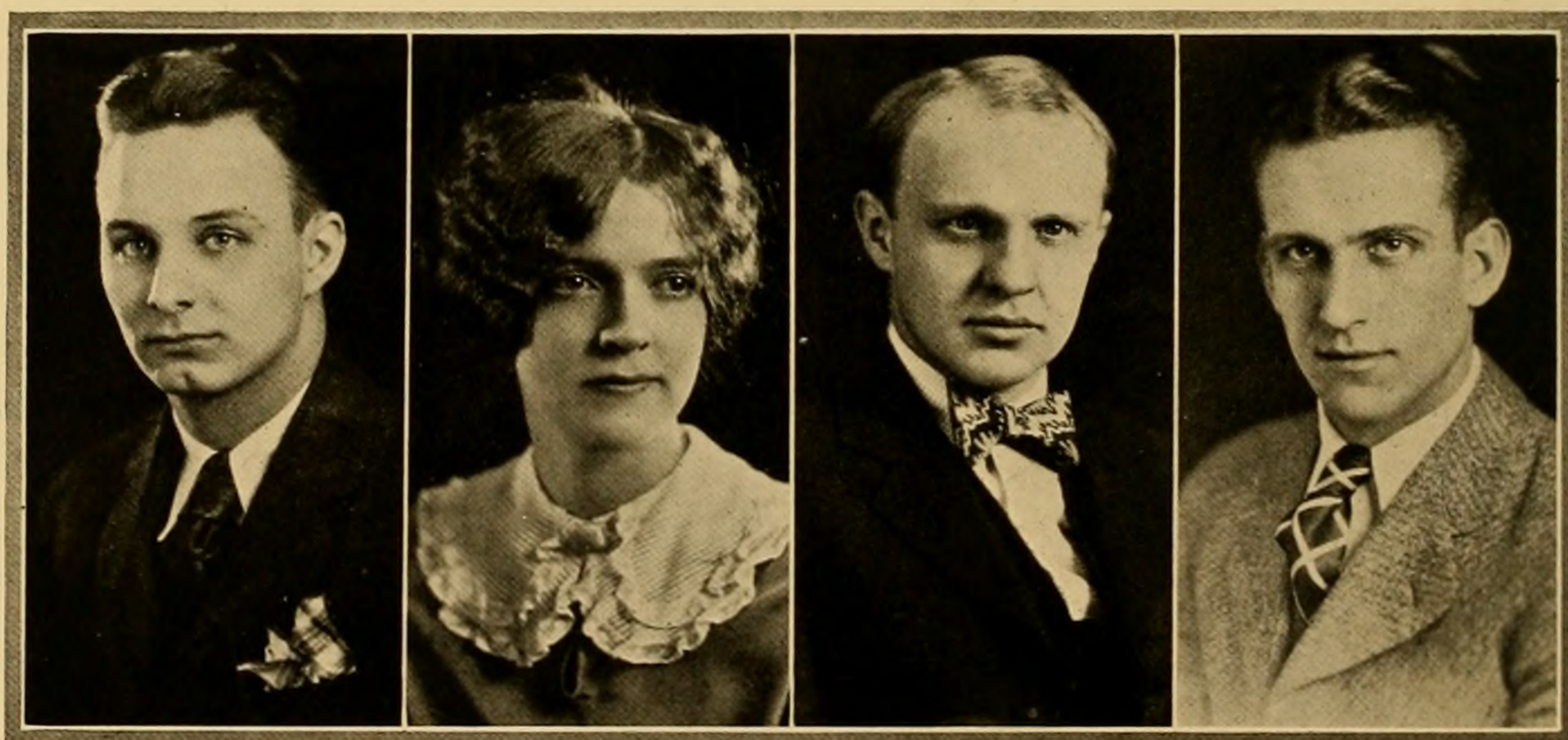

Pres. MARPLE; Vice-Pres. DRAKE; Sec'y. TODD; Treas. REES.

OPAL LAWSON
AB; Marshall College; YWCA.

Spencer, W. Va.



PAGE MEAD
AB; Phi Mu Alpha; O. U. Band Club; Green Goat;
Green and White 2; Athena 3; Football Mgr. 1;
Orchestra 2, 3; Pres. 3; Band 2, 3; Librarian 3;
Vigilance Committee 2; University Chorus 2, 3;
Glee Club 3; The Comedians.

Beverly

PAUL MILLER
ABC; Delta Sigma Pi; Commerce Club.

Creston



DOROTHY WILSON
AB; Denison University 1, 2; YWCA.

Newark

MARY KAY GOELZ
BS in Ed; Alpha Delta Pi; Phi Alpha Pi; Green
Goat; WAA.

Dayton



JOHN MOORE
BS in Ed; Sigma Pi; Delta Phi Delta; Art Club.

Wilkinsburg, Pa.

RUTH STROUS
BS in Ed.

Laurelville



MARCIA SCOTT
AB; Pi Beta Phi; Sigma Phi Mu; Ohio Aquatic
Club 2, 3; WAA 2, 3; Green and White 3; Green
Goat 2, 3; Swimming Team 2.

Athens



M. E. PALISIN
AB; Omega Beta Pi; Vigilance Committee 2.

Struthers

RUTH YAUGER
BS in Ed; Alpha Sigma Alpha; Home Economic
Club.

Mt. Vernon



RALPH C. KIRCHER
ABC; Gamma Gamma Gamma, Sec. 2, Vice Pres.
3; Iota Alpha Chi; Green Goat 1, 2, 3, Editor 3;
Athena 1, 2; Green and White 2, 3.

Salem

CORNELIA HOLCOMBE
BS in Ed; Zeta Tau Alpha; Phi Omicron Mu; Home
Economics Club.

Athens



DAVID TODD
BM; Phi Kappa Tau; Delta Sigma Pi; Phi Mu Alpha,
Vice-Pres. Glee Club 1, 2, 3, Mgr. 3; University
Chorus 1, 2, 3; Athena, Junior Ed. 3; Pres. of
Class 2; Sec. 3; Social Activities Advisory Board 3;
University String Trio 2, 3; Glee Club Serenaders
3; Gen. Chairman Jr. Prom. 3; Vigilance Committee;
The Comedians; University Orchestra 3.

Mansfield

BOB RICHARDS
AB; Theta Chi; Phi Mu Alpha; Iota Alpha Chi,
Sec. 2, 3; Photography Editor Athena, 3; Orchestra
1, 2, 3; Green Goat 3; Ass't Editor "O" Book, 3;
Glee Club Serenaders, Dir. 3; Vigilance Committee 2;
Junior Prom. Com.; University String Trio 2, 3;
The Comedians.

New London





GILBERT BECKLEY New Cumberland, Pa.
BS in Ed; Phi Delta Theta, Vice-Pres. 2; Pres. 3;
Torch; Green Goat 1, 2; Athena 1, 2, 3; Bus. Mgr.
3; Junior-Senior Governing Board.

MARGARET CRUIKSHANK Hicksville
AB; Alpha Sigma Alpha, Pres. 3; Eta Sigma Phi;
Pan-Hellenic, Pres. 3; Classical Club.

EDITH LYNN PEPPER Summerfield
BS in Ed; YWCA.

LEWIS A. TERVEN Pittsburg, Pa.
ABC; Sigma Pi; Torch; Phi Mu Alpha; Iota Alpha
Chi; Commerce Club; O. U. Band, 2, 3, Director
2, 3; Green and White, Bus. Mgr. 3; Varsity Track;
Varsity "O" Asso.

DONALD M. DOWD Philadelphia, Pa.
BM; Penn. State College; Phi Kappa Tau; Phi Mu
Alpha; Glee Club; University Chorus; Varsity
Quartet; Athena-Activities Editor.

FLORENCE L. COATES Steubenville
AB; Theta Phi Alpha, Pres. 3; Folklore 1, 2, 3;
WAA 1, 2; Revelers 1; Athena Ass't. Junior Editor
3; Pan Hellenic, Vice-Pres. 3; Women's League Ad-
visory Board; Skit Show 2.

ANNA E. MUMMA Leesburg
AB; Ohio Wesleyan; Ohio State; University of New
Mexico; Spanish Club; YWCA.

HAROLD T. LUTZ Mansfield
AB; Tau Sigma Delta; Alpha Kappa Delta; Psy-
chology Round Table; Track 1; Baseball 1, 2.

LETTIE LEE JONES Leesburg
BS in Ed; Wilmington College; Home Economics
Club; YWCA.

ROBERT HATCH Erie, Pa.
AB; Phi Delta Gamma; Tau Kappa Alpha; Eta
Sigma Phi; Classical Club; Varsity Debate 2, 3.

JAMES E. HOUSEHOLDER Athens
ABC; Phi Kappa Tau.

THELMA L. ADAMS Lyndon
BS in Ed; Eta Sigma Phi; Classical Club.

IRENE ANNE GEDEON Cleveland
BS in Ed; Oberlin Conservatory of Music; School
Music Club.

DWIGHT E. HERRON Athens
AB.



ISABELLE YOUNG Winchester
BS in Ed; Phi Sigma Mu; Commerce Club; YWCA.

JOHN LUTZ Pomeroy
AB; Phi Delta Theta; Science Club; Varsity "O"
Association; Varsity Tennis 2, 3; Biology Club,
Sec. 3.

ERNEST AGOSTINELLI Campbell
AB; Rho Mu Phi; French Club; Cosmopolitan Club;
Varsity Baseball; Varsity "O" Association; YMCA.

WINIFRED G. KINGSLEY Bellevue
AB; French Club; Spanish Club; WAAff YWCA
Cabinet.

MARY STALDER Athens
AB; Pi Beta Phi; Home Economics Club; WAA 2;
YWCA Sub-Cabinet 3; Orchestra; Wesley Founda-
tion Council.

HERBERT E. ROLSTEN Logan
BS in Ed; Booklovers Club; Melting Pot; Industrial
Arts.

EVERETTE C. SHIMP Basil
AB; Alpha Kappa Delta; Phi Delta Gamma; Social
Science Club; O.U. Round Table 2, 3; Inter-Church
Council; Junior-Senior Governing Board 3; Wesley
Foundation 1, 2, 3, Pres. 3; YMCA Pres. 3; Varsity
Debate 3; Life Service Group 1, 2; L'Alliance
Francaise.

KATHRYN BEANS Canton
BS; Sigma Sigma Sigma; Kindergarten Club.



ESTHER FORLER Niles, Michigan
BS in Ed; Alpha Xi Delta; Delta Phi Delta; Art
Club.

CHARLES NAUS Upper Sandusky
BS in Ed; Tau Kappa Epsilon; Social Activities;
Advisory Board 3; Basketball Manager 1, 2, 3.

RALPH E. DURR Glencoe
ABC; Phi Kappa Tau; Delta Sigma Pi; Commerce
Club.

MARY L. STEELE Roxabel
AB; Eta Sigma Phi; WAA; Classical Club; Volley-
ball; Basketball; Archery; Indoor Baseball; Women's
League Advisory Board.

LENA TOPE ALLEN Athens
BS in Ed; Colorado State Teacher's College; Syra-
cuse University; Sigma Upsilon; Commerce Club.

ISSAC T. MARTIN Hubbard
ABC; Commerce Club; Band 1, 2, 3; Tennis 2.





ROBERT E. LEE Loveland
AB; Tau Sigma Delta; Intra-Mural Basket-ball and Volley-ball; Vigilance Committee 2.

FRANCES A. CLUTTS Athens
BM; Alpha Gamma Delta; Sigma Alpha Iota; College Play 1; Freshman Commission; YWCA.



C. EVELYN MARSH Amsterdam
AB; Zeta Tau Alpha; L'Alliance; Francais; Women's League Advisory Board.

WILLIAM RALPH WIDRIG Lancaster
BS in Ed; German Club.



CLINTON E. HORN Athens
AB; Commerce Club; Revelers Club.

ELEANOR E. WARD Dayton
BS in Ed; Otterbein College; Physical Ed. Club; Ohio Aquatic Club; WAA 2, 3; YWCA V-Pres. 3, Basket-ball 1, 2; Baseball 1, 2; Volley-ball 2; Tennis 2; Hiking 1.



ANN C. SMITHBERGER Lower Salem
AB; Theta Phi Alpha; St. Mary College; Student Ass't Library.

HOWARD H. BROKATE Port Clinton
ABC; Phi Kappa Tau; Commerce Club; Athena-Administration Editor-Ass't Snapshot Editor 3.

FRANCES PARRY Nelsonville
BS in Ed; Pi Kappa Sigma; Home Economics Club; YWCA.

DARRELL B. FAUST Mansfield
AB; Gamma Gamma Gamma; German Club; College Play 2.

HILTON PARKISON Columbus
ABC; Delta Sigma Pi; Commerce Club; Band 1, 2, 3, V-Pres. 3; Orchestra 2, 3, YMCA 1.

RUTH WENDELKEN Marietta
AB; Marietta College; Orchestra; YWCA.

PAULINE D. SWANSON Athens
AB; Pi Beta Phi; English Club 2, 3; Aquatic Club 3; Revelers 1; Green and White 1, 2, 3; Athena 1, 2, 3; College Play 1, 2, 3; Skit Show 1, 2; Junior Prom. Committee 3.

GEORGE LUCE Leon, New York
AB; Social Science Club; Phi Delta Gamma; YMCA, Pres. 2.

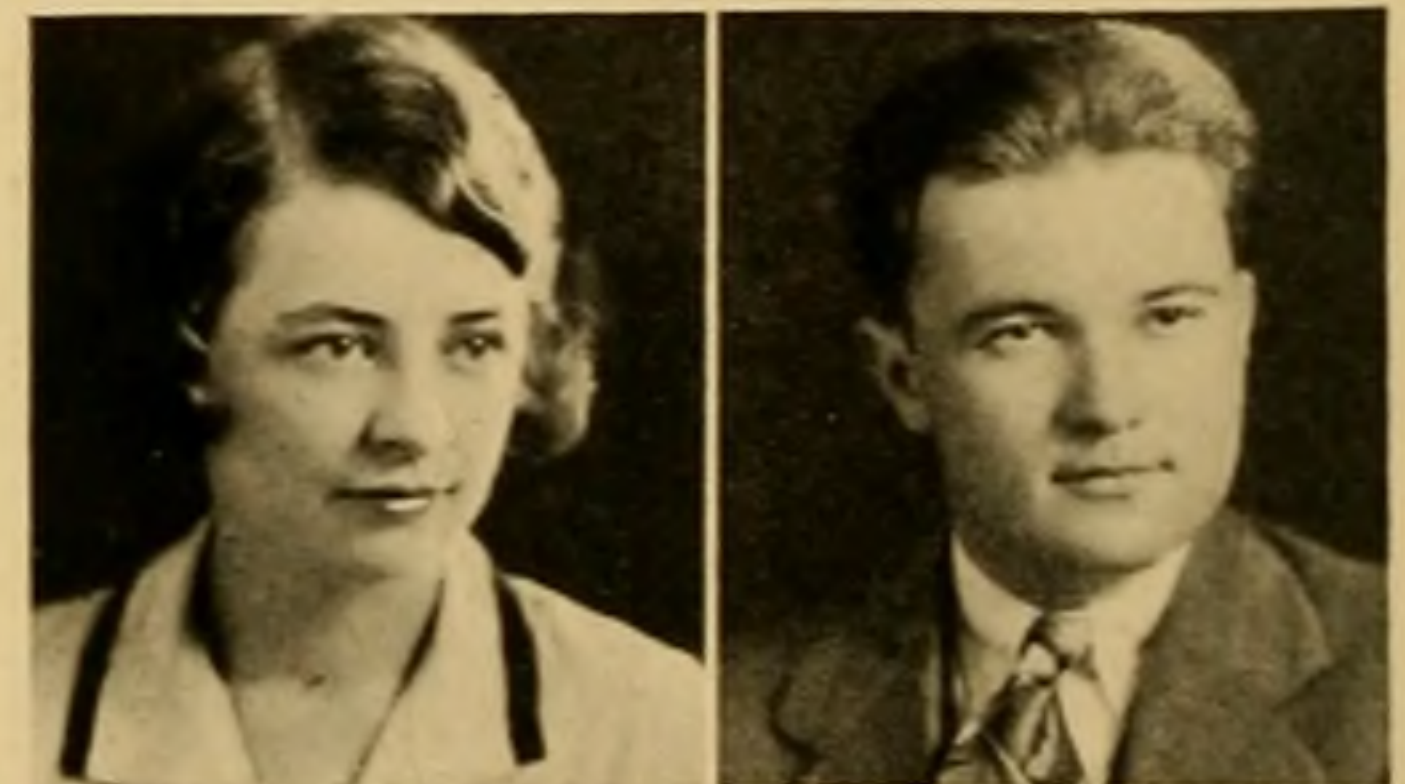

CARROLL BACHELDER Cambridge
 AB; Marshall College; Pi Alpha Beta.

CLARICE P. TOTMAN Athens
 BS in Ed; Zeta Tau Alpha; Kindergarten Club;
 YWCA.

ELEANOR MACKINNON Athens
 BS in Ed; Alpha Gamma Delta.

NORRIS M. BEASLEY Athens
 ABC; Delta Tau Delta; Revelers; Commerce Club;
 Freshman Treas; College Play 1.

STEPHEN CHURCHILL Lima
 AB; Tau Sigma Delta, Sec. 2; Chemistry Club;
 Biology Club; Varsity Tennis.

HELEN NEEL Bellevue
 AB; German Club; Biology Club; WAA.

MARJORIE TAYLOR Woodsfield
 AB; Pi Kappa Sigma, V-Pres. 3.

ROBERT BOBENMYER Hamilton
 ABC; Theta Chi; Delta Sigma Pi; Phi Delta Gam-
 ma, Treas. 3; Tau Kappa Alpha; Commerce Club;
 Athena Staff 2; Varsity Debate 2, 3; Student Ass't
 in Library.



HAZEL GANDER Cumberland
 AB; Spanish Club; Women's League Advisory
 Board.

JAMES SCHAAL Logan
 AB in Pre-Medic.; Omega Beta Pi; Blue Key;
 Chemistry Club 2; Biology Club 3; Men's Union,
 Treas. 3; Freshman Track Varsity Track 2, 3; Cross
 Country 2, 3; Varsity "O" Association.



HAROLD WAGNER Zanesville
 ABC; Delta Sigma Pi; Commerce Club, Treas.; Jun-
 ior Prom Com.

BURNES CANDOO Toronto
 BS in Ed; Zeta Tau Alpha; Public School Music;
 Glee Club; Freshman Commission; Choral.



ELIZABETH DRAKE Athens
 BS in Ed; Alpha Gamma Delta; WAA 1, 2, 3;
 Physical Ed. Club 2, 3; Green and White 1; Wo-
 men's League Advisory Board; V-Pres. Freshman and
 Junior Class.

WILLARD BRUGLER Marysville
 AB; Green Circle; Phi Delta Gamma; Theta Chi
 Delta; Chemistry Club; Biology Club; Green Goat
 1; Track 1; Baseball Mgr. 1; Orchestra 2, 3; College
 Play 1, 2; French Play 1.





LESTER C. SPRAGUE Cleveland
ABC; Western Reserve 1, 2; Lambda Chi Alpha.

RUTH V. HERD Wellston
BS in Ed; Melting Pot; WAA; Physical Ed. Club;
YWCA.

HELEN SHEPLER Smithfield
BM; Zeta Tau Alpha.

PAUL D. MILLER Creston
ABC; Delta Sigma Pi; Commerce Club.

HENRY Y. WILSON Uhrichsville
BS in Ed; Wooster College; L'Alliance Francaise;
Spanish Club; Booklovers Club, V-Pres.; Alpha
Delta Beta.

FLORENCE BYRD Greenville
BS in Ed; Kappa Delta Pi.

EVA R. WETHERELL Malta
BS in Ed.

HAROLD PYLE Sommerdale
ABC; Sigma Pi; Commerce Club; Track 1, 2, 3;
University Bank Club; O. U. Band 1, 2, 3; Cross
Country 3.

HELEN SHAW Nelsonville
BS in Ed; Physical Ed. Club; Basketball 1, 2; Base-
ball 1, 2; Volley Ball 1, 2; Track 1, 2; WAA 1, 2,
3; YWCA.

LESTER R. KNOST South Webster
ABC; Phi Delta Gamma.

VERLE C. KENNY Athens
BS in Ed; Tau Sigma Delta; Green Goat.

RUTH HARREL Eifort
BS in Ed; Zeta Tau Alpha.

DELORIS L. MOOK Bellevue
AB; Eta Sigma Phi; Classical Club.

HARRY VANCUREN Logan
BS in Ed; Omega Beta Pi.



HARRY CARMACK Gibsonburg
 ABC; Delta Sigma Pi; Commerce Club; Ohio Band
 Club; Fraternity Editor Athena 3; Band 1, 2; Vig-
 ilance Committee 2.

THELMA E. GRUBB Cleveland
 BS in Ed; Alpha Kappa Delta; Social Science Club;
 YWCA.

MARGARET GIVENS Athens
 BS in Ed; Montana State Normal; Delta Phi Sigma;
 Girls' Glee Club; Bethany Council; University
 Chorus; Alpha Kappa Delta.

VICTOR MILLER Greenfield
 AB in Commerce; Tau Sigma Delta; Blue Key; Nat-
 ional Collegiate Players; Commerce Club; Athena
 3; O. U. Band 1, 2, 3; College Play 1, 2.

JOHN KLINDER Athens
 AB in Commerce; Commerce Club; Athena; Green
 and White.

GLADYS ROUSH Pomeroy
 BS in Ed; Classical Club; YWCA.

VIOLA M. SPRING Marysville
 BS in Ed; Ohio Wesleyan 1; Otterbein College 2;
 Art Club; YWCA sub-cabinet.

MELVIN ZIEGLER Columbiana
 BS in Ed; Ohio Northern.

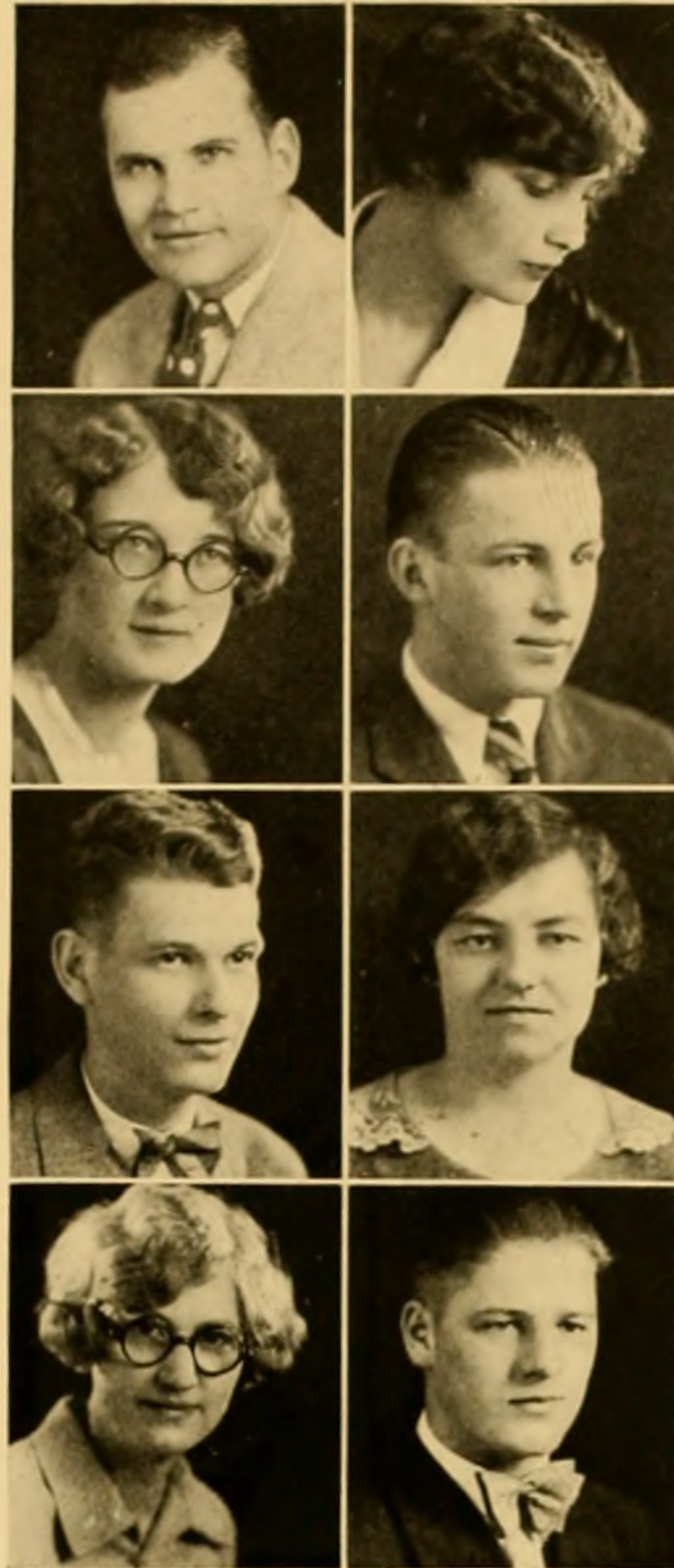

SARA SHOEMAKER Wilkinsburg, Penna.
 AB; Alpha Delta Pi; Ohio Aquatic Club; WAA;
 Physical Ed. Club; Athena Staff 3; Swimming.

PAUL READING Athens
 AB; Omega Beta Pi; Biology Club; French Club;
 University Chorus.



LAWRENCE R. LEWIS Murray City
 BS in Ed.

OLIVE M. PETERS Duvall
 BS in Ed; Home Economics; YWCA; Choral.



LOIS McCLEAD Athens
 BS in Ed; YWCA 1, 2, 3.

KATSUSABURA SHIBATA Japan
 BS in Ed; American Institute of Electrical Engineers.





RUTH WYSNER Mt. Vernon
BS in Ed; Delta Phi Sigma; YWCA Cabinet 3.

RUTH KELCH Nelsonville
BS in Ed; Kindergarten Club; Psychology Club;
Skit Show; YWCA.



LILLIAN DENNER Cleveland
BS in Ed; Pi Delta Theta; Psychology Club; Ger-
man Club; Science Club; YWCA Cabinet.

EDITH WILSON Chauncey
BS in Ed.



SUSAN E. HEDDEN Tampa, Florida
BS in Ed; Alpha Gamma Delta.

VELMA P. CHILDERS Charleston, W. Va.
BS in Ed; Akron University.



HELEN SWEENEY Amsterdam
BM; Zeta Tau Alpha; Sigma Alpha Iota; Glee Club;
Choral; Freshman Commission.

JOHN RICE Athens
ABC; Delta Sigma Pi; Commerce Club.

MARY FRANCES SCOTT
BS in Ed.

Hamden

MILDRED BREMER Sandusky
AB; Phi Mu, Treas. 3; Melting Pot; French Club.

KATHERINE ROBINSON Jeffersonville
BS in Ed; Sigma Sigma Sigma; Public School Music;
Choral.

CAROLINE MAXWELL Mingo Junction
BS in Ed; Wooster College 1; Melting Pot; Women's
League Advisory Board.

LUCILE E. SMITH Waterford
BS in Ed; Washington County Normal; YWCA;
Home Economics.

CONSTANCE ANDREWS Whitesville, W. Va.
AB; Zeta Tau Alpha; Commerce Club; Skit Show.



MARY MYLES LaRue
 AB; Zeta Tau Alpha; French Club; Green and
 White; WAA; Ohio Aquatic Club; Women's League
 Treas. ffl

CARMEN BUEHRER Stryker
 BS in Ed; WAA.

ANNA MAY FENZEL MILAR Athens
 AB; Chi Omega; German Club; Glee Club 3; Re-
 velers; Athena 2; Women's League Advisory Board.

MIRIAM J. RANSELL Galion
 BS in Ed; Ohio Northern; Physical Ed. Club; WAA.

LUCILLE MINOR St. Marys, Pa.
 BS in Ed; Grove City College; Lambda Omega.

LOUISE KERR Athens
 BM; Pi Beta Phi; Sigma Alpha Iota; Glee Club 2;
 Green and White 2; Revelers; Choral 1, 2, 3; Skit
 Show 1, 2, 3.

MABEL BUSSERT Amanda
 BS in Ed; Home Economics; YWCA; Choral.

LEE ROACH Athens
 AB; Delta Tau Delta; Biology Club.



NELLIE BOLTE Gillespieville
 BS in Ed.

VIOLET COLLINS Athens
 AB; Chi Omega; Revelers; German Club 3; Psy-
 chology Club 3; Athena 3; Skit Show 2; YWCA.



LUCILLE BUTLER Coshocton
 BS in Ed; Delta Sigma Epsilon; Commerce Club;
 Psychology Club; WAA; YWCA; Women's League.

KATHERINE HAMM Toledo
 BBS; Mary Mause 1, 2.; Theta Phi Alpha; Sigma Phi
 Mu; Commerce Club; Spanish Club; L'Alliance
 Francais.



VIRGINIA J. WERNECKE Harrietsville
 BS in Ed; Zeta Tau Alpha; Phi Upsilon Omicron;
 Home Economics; YWCA; Westminster Council.

MAXINE E. WEINRICH Vigo
 BS in Ed; Pi Beta Phi; Sigma Alpha Iota; School
 Music Club; Girls' Glee Club; Choral Club; Wo-
 men's League Advisory Board.



NEAL K. WAKELY Fairport Harbor
ABC; Valparaiso University; Theta Chi; Commerce
Club; Green Goat.

DORIS SPONSELLER North Canton
BS in Ed; Pi Kappa Sigma; Sigma Phi Mu, V-Pres.
3; Commerce Club.



THELMA BUTLER Jeanette, Pa.
AB; Pi Beta Phi; Athena Staff.

ALBERT BISHOP Garrettsville
AB; Dartmouth College 1, 2; Kappa Sigma.



PAUL KIEFER Niles
AB; Western Reserve; College Play Stage Manager.

MARIAN W. COE Athens
AB; Zeta Tau Alpha, V-Pres. 2; School Music Club;
Choral Club; Freshman Council; YWCA.



MILLIE CREECH Bellevue
AB; Delta Sigma Epsilon; WAA.

CARL REES Woodsfield
BS in Ed; Tau Kappa Epsilon; Junior Class Treas.

ELIZABETH MONTAGUE Steubenville
BS in Ed; Pi Delta Theta; YWCA Cabinet.

MYRTLE L. HOLLIDAY Dexter
BS in Ed; Psychology Club; YWCA.

HOMER C. HAYWARD Wheelersburg
AB; Miami University; Sigma Chi.

IRMA JONES East Liverpool
AB; Muskingum 1, 2; Zeta Tau Alpha; Womens
League Advisory Board.

MARION WOODRUFF Cleveland
BS in Ed; Pi Kappa Sigma; Home Economics;
YWCA.

JAMES NORRIS Woodsfield
AB; M. C. Normal; Green Circle; Biology Club.



JOHN SRIGLEY Athens
 AB; Sigma Pi; Science Club; Biology Club.

L. G. DUBOIS Hamilton
 BS in Ed; Delta Tau Delta; Basketball 1, 2, 3;
 Vigilance Committee; Varsity Track 2.

DONALD BELL Sabina
 BS in Chemistry; Gamma Gamma Gamma; Football
 1, 2, 3; Track 2, 3; Varsity "O" Association.

KENNETH JACOBY New London
 ABC; Sigma Pi; Phi Mu Alpha; Glee Club 2, 3;
 Band 1, 2, 3; Orchestra; Iota Alpha Chi.

GORDEN H. WHITE Portsmouth
 AB; Gamma Gamma Gamma; Chemistry Club.

ROBERT MARRIOTT Richwood
 AB; Gamma Gamma Gamma; Iota Alpha Chi; Foot-
 ball 1; Green Goat 2, 3; Green and White 1, 2, 3,
 Athletic Editor 3; Athena 2; Varsity Tennis 2;
 Commerce Club; Publicity Bureau.

FAY CORWIN Portsmouth
 BS in Ed; Gamma Gamma Gamma, Treas. 3; Theta
 Chi Delta; Green and White 1, 2, 3; Chemistry
 Club; Track Manager 1; Green Goat.

EVAN JONES Coalton
 AB; Theta Chi; Glee Club; The Comedians.



J. RUSSELL MARPLE Zanesville
 AB; Ohio State University 1; Sigma Pi; Blue Key;
 Iota Alpha Chi; Alpha Kappa Delta; Commerce
 Club; Green and White Mgr. Ed. 2; Athena Editor
 3; Varsity Debate 2; Social Activities Advisory
 Board 3; President Junior Class; Ohio College News-
 paper Association, Pres. 3.

SELMA WENDSCHUH Sandusky
 AB; Theta Sigma Upsilon; YWCA, Cabinet 3.

GENEVIEVE LANTZ Portsmouth
 BS in Ed; Sigma Alpha Iota.

MARCUS MILLER Orville
 BS in Ed; Mount Union College; Gamma Gamma
 Gamma Sec. 3; Football 2, 3; Physical Education
 Club.

ELIZABETH FAUBION Athens
 BS in Ed; YWCA; Choral; WAA; Physical Ed.
 Club; Ohio Aquatic Club; Swimming; Baseball;
 Archery Track; Hockey.

WILLIAM J. DAVIS Athens
 AB; Phi Delta Theta.



The Junior Prom



In an attempt to give the students and friends of Ohio University a Junior Prom never before equalled in the history of the school, the Prom Committee, representing the majority of groups and interests on the campus, set to work at the first of the year to perfect the plans that culminated in the Prom which surpassed their fondest hopes and aspirations; one which coming third year classes will find it hard to surpass.

Many novel and entirely new and interesting features were the passwords of the evening. The decorations were of unusual quality, featuring a Japanese design, with a large center crystal, which threw a myriad of subdued light and color to all parts of the large gymnasium. Two colored bands of national fame furnished the music—and what music it was. Each tried to out-do the other, and it was thought for some time that each were to succeed.

Of course the main event of the evening was the crowning of Miss Ohio—the most popular and most representative girl of Ohio University. This honor fell to Miss Mariana Bing. Showered with flowers and gifts of all descriptions which were presented her by the merchants of Athens, she was truly the most honored queen of the occasion.

All hail the Junior and the Prom Committee, and may their work shine as a glaring example for the other Prom Committees that are to come.



SOPHOMORES





Class of 1930



It was a hard year for the Freshmen. At least, it seemed that way and the Sophomores tried hard enough to make it that way. Although the second year men did not start the season with the usual bang, it was not long before they began their activities against the yearlings, and then woe betide the unlucky Frosh who failed to wear his green top piece. Matters grew steadily worse, until the day of the annual Frosh-Soph Scrap when the two factions undertook to settle the matter once and for all.

After the antagonism and "friendly hatred" of that day had passed the Sophomores decided to try to make some arrangements whereby there would be some definite organization whose duty would be "to work co-operately in an effort to successfully assimilate the first year men to college life and college problems." This was the beginning of a Sophomore Honor Society which it is hoped will be a potent force in future years in the regulation of Freshman activities.

Raymond Singer was elected president of the Class of 1930, and his leadership was in a large way responsible for the business-like manner in which the Sophomores managed class affairs and extra-curricular activities. Other officers were Glenn Cole, vice-president; Margaret Schick, secretary; and Kenneth Coulter, treasurer. The zeal of these leaders was typical of the entire class.



Pres. SINGER; Vice-Pres. COLE; Sec'y. SCHICK; Treas. COULTER.

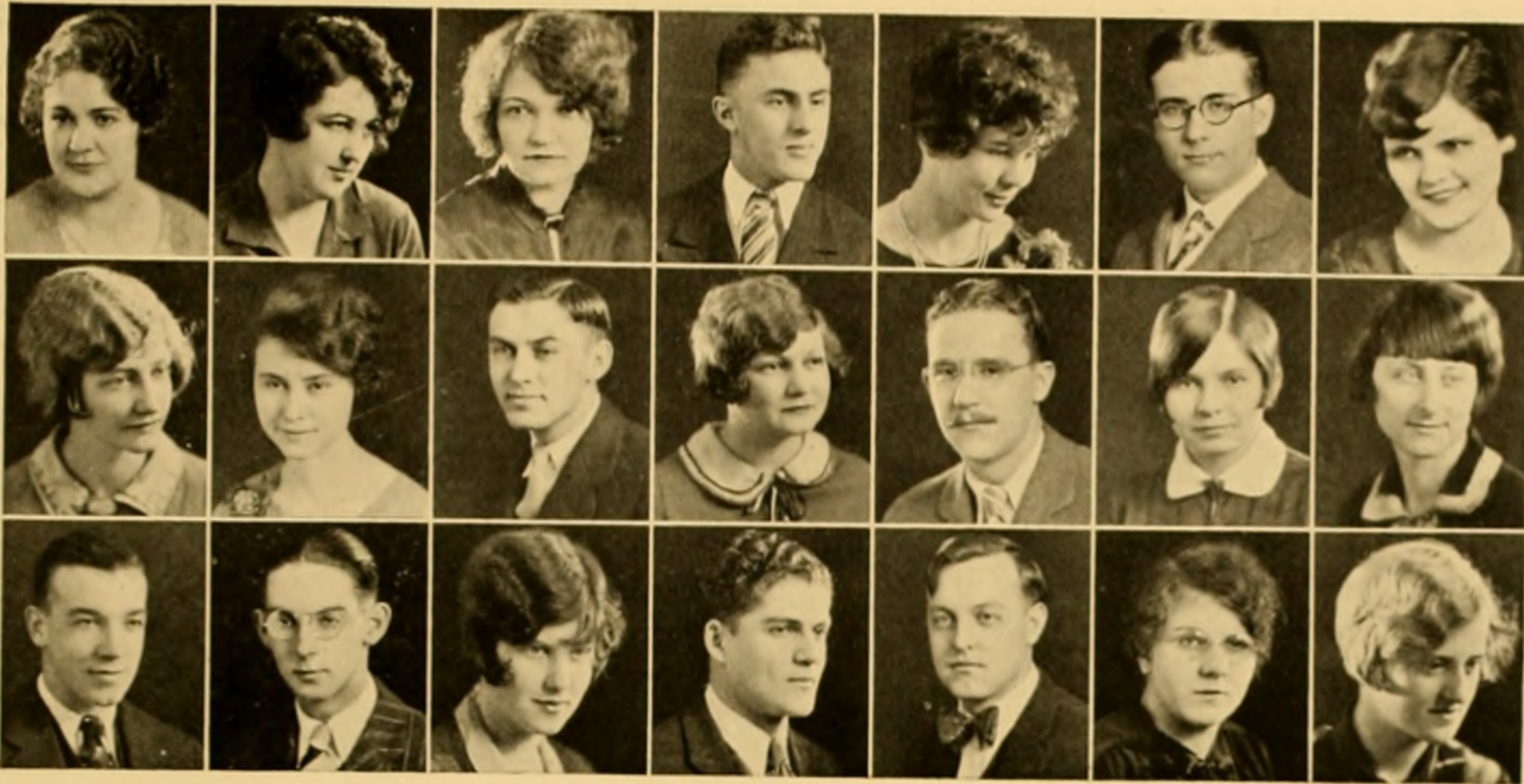

SNYDER, DELLA
 HUGHES, LEONA
 PAUL, CHRISTINE
 ETSINGER, CHARLES
 HANDLEY, DOROTHY
 YOUNG, ROBERT
 HACKWORTH, ELIZABETH

HOWARD, FLORA MAY
 KING, MARY
 VAN SYOC M. H.
 UPPOLE, MARY
 QUERY, KENNETH
 VANE, HELEN
 SHIELDS, LAURENE

ROWLAND, ALBERT
 WADLEY, SHELDON
 WILSON, CATHERINE
 BENEDICK, STEPHEN
 JEFFERS, PAUL
 BRADBURY, ESTHER
 STULLER, VIRGINIA

BEERY, DOROTHY
 REYNOLDS, GEORGIE
 BUSH, PAULINE
 TUCCARONE, ADELAINA
 GODDARD, VERA
 DAVIS, MARGARET E.
 HAWK, BERDENA

STROCK, EDITH
 CLINE, LELIA
 LOVE, ELIZABETH
 SCHLEICH, DOROTHY
 HUTCHINSON, GOLDIE
 LINARD, ANN E.
 DENNIS, DOROTHY
 GOSHORN, EDNA

WESTLAKE, DOROTHY
 STROCK, HILDA
 STOKES, ELSIE
 LANGE, EDITH
 STEPHENS, BEATRICE
 ANDREWS, NELLIE MAY
 GREENBAUM, HANNAH
 COOK, MARGUERITE





NASH, AMY
 MARSH, JEANETTE
 NUNEMAKER, HELEN
 NUTT, VIRGINIA
 OLIVER, ALICE
 RESH, DOROTHY
 RIGGS, HELEN

PHILLIPS, ELIZABETH
 PICKETT, GWENDOLYN E.
 PLUM, ELIZA
 REEVES, FRANCES
 REISZ, JULIA
 ROW, LUCILE
 RUDOLPH, LORNA

ROHDE, ANNA
 RODEWIG, ELIZABETH
 STANLEY, MARIAN H.
 SLACK, CARL W.
 SWARTZ, RAYMOND
 SINGER, RAYMOND
 SMITH, ZITA

JINKS, DONNA J.
 JUERGENS, EDNA
 KIBLER, MIRIAM
 KOCHER, EVELYN M.
 LAMB, GRACE E.
 LEVY, NATALIE M.

LAMBILLOTTE, MARGUERITE M.
 LUTZ, MARY ELLA
 LYNCH, VIRGINIA L.
 MCELHENY, ESTHER B.
 MCMENAMY, KATHRYN E.
 MACKLEM, GWENDOLYN
 MILLER, ROY G.

MADDEN, FRANKLIN S.
 MILLS, VERA
 MILLER, LYLE E.
 MOSSBARGER, DOROTHY
 MORROW, E. PAULINE
 MANSPERGER, DALE





DOWNER, MARGARET E.
DOUGLASS, VIRGINIA
DOWNER, RALPH M.
DYE, ISABELLE ANNA
ELDER, OPAL MAY
ELLIOTT, WILLIAM J.
EMORY, RUTH M.

GOLDING, IRENE MAE
FULLER, HAROLD M.
FIDDLER, EDNA O.
FERGUS, JAMES
FABER, EDWARD J.
GILLETTE, MARGARET A.
HURST, MARY K.

HILL, DOROTHY ELIZABETH
HENNEY, NAOMI E.
HENRY, PAUL H.
HEETER, JOSEPH M.
HENDERSON, ROGER W.
HANSON, BEATRICE
ICKIS, LOUISE

STICKLEN, EARL D.
SHAW, RACHEL E.
STOUT, EDNA L.
SCHICK, MARGARET E.
SMITH, RAYMOND W.
SMILEY, HILDA B.
TAYLOR, ORA MAUDE

THOMPSON, ROY E.
TUBAUGH, RUTH A.
THOMAS, HELEN A.
VAN LEHN, LUCILLE
WOLFE, WILLIAM A.
WOODWORTH, ARTHUR J.
WILLIAMSON, DOROTHY A.

WRIGHT, JOHN C.
WOODWORTH, PHILLIP
WEST, THELMA M.
WARD, VIRGINIA M.
WILLIAMS, ELMA A.
YODER, HELEN E.
WHITE, CLARK C.





BURDEN, RUTH E.
 BARKLOW, MARTHA E.
 BECK, EDITH M.
 BRAGDON, ETHEL M.
 BELLARD, MARY M.
 CADDES, FRANCES
 CHESSMAN, MARY E.

BILLS, JUANITA
 CARTNAL, MARY K.
 BORLAND, WELDON E.
 CRAWFORD, DOROTHY G.
 CROSS, HELEN J.
 CLAPP, SUVILLA P.
 CRAVER, CATHERINE E.

BODKINS, HENRY R.
 CRAMER, CLYDE B.
 DUNLAP, MARGARET B.
 COOK, RITA Y.
 DONALD, ROBERT V.
 COLE, INEZ R.
 DYER, MARJORIE F.

KIMMERLINE, RUTH
 OHM, ROBERT
 FLINN, ELIZABETH
 REED, STELLA
 BUFFINGTON, MARGARET
 BALLMER, IDA
 FULLER, CHARLES

BARCUS, ETHEL
 COLE, GLENN
 GENT, HELEN
 LONG, HELEN
 PATTERSON, JAMES
 COX, SHELDON
 BAKER, BERYL

SCHULTZ, HAROLD
 BEADLE, DOROTHY
 SLATER, THOMAS
 BRADFORD, ABIGAIL
 MARTIN, MARGUERITE
 HALSALL, FRANCES
 CARR, ELIZABETH





COULTER, KENNETH
 MAYNARD, MARGARET
 HARALAMBIE, JOHN
 LAWLER, KATHERINE
 GILLESPEY, IRENE
 WAGNER, GEORGE
 BROOKE, IRENE

TALBOT, R. W.
 HARPER, BRINETTA
 PAINTER, ROBERT
 SNYDER, LOUIS
 TALLEY, KENNETH
 MONROE, MARY
 TURPEN, GAIL

COOPER, EDWIN
 HERRON, RUTH
 MARTIN, CORA
 CARD, MAUDE
 OGIER, LOLA
 GRATE, FRANCES
 GRAUER, EUGENIE

BERRY, DORIS
 MCCARTHY, ROSE
 WATTS, VIRGINIA
 YOUNG, ROBERT
 SELBY, HOWARD
 FRENCH, ELIZABETH
 O'HARA, GWENDOLYN

BEHRINGER, JOSEPHINE
 METGER, IDA
 BAXTER, MARGARET
 HARMON, OLIVE
 MARSHALL, ROXIE
 WEST, ELMER
 MARTINDILL, FRANCES

WEAVER, MARY
 CHRISTY, CAROLYNE
 LEHEW, BERYL
 JENKINS, FLORENCE
 WILSON, SARA
 FORTINER, ELIZABETH
 THOMAS, KATHRYN



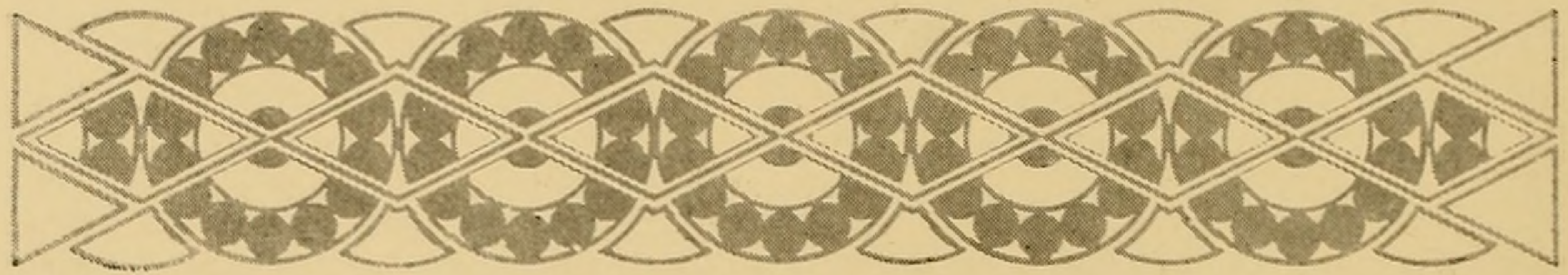

The Sophomores



IN looking backward over the past school year, we must turn a rather respectful eye to the Class of 1930. Although they have no particularly notable deeds to their credit, they have tried to be a class ever mindful of their standing, and ever ready to carry out their share of campus activities and campus problems.

This year, as in years gone by, the most important function of the Class as a whole was the supervision of the activities and "actions" of the Freshmen. As is always the case, this has been a rather difficult task, and one which merits the consideration which the Sophomores have given to it. Yes, it is a hard task, but one which was capably handled by the second year men.

It was this class who succeeded last year in pulling the Class of 1929 through the lake. Thus, starting with such activities and a natural inclination to do things, the Sophomores have, through two years of college life, made a name for themselves which coming classes will find hard to beat.



FRESHMEN

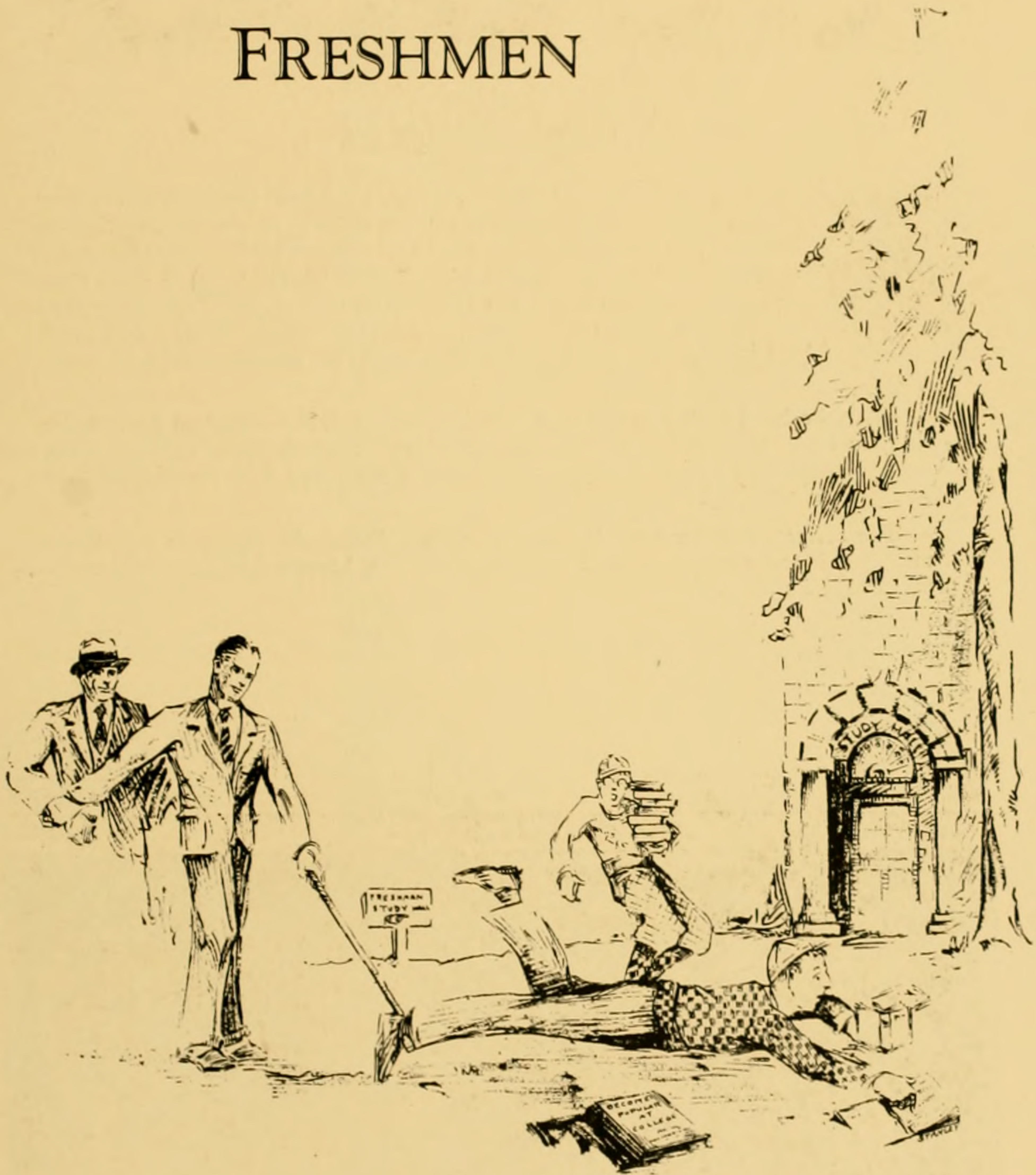



Class of 1931



FROM all parts of the country they came; from large states and small states from small towns and large cities to form themselves into one group, with common interests and common aspirations—the Class of 1931.

Entering into campus activities with the desire to make their class one of the best to enter Ohio University, each member has striven to do his part. In the class room, on the stage, and on the athletic field, members of the Class of 1931 have shown capabilities and interests that far out-shine most yearling classes.

With the head start that the class now has, and with the unlimited possibilities that they have, great things are expected of them. Already many of them have secured positions of responsibility for the coming year, and it is hoped that they will fill them worthily.

The officers that have worked with the class during the past year are: President, Jack Jones; vice-president, Ray Hart; secretary, Marion McClure; and treasurer, Harold Danford.

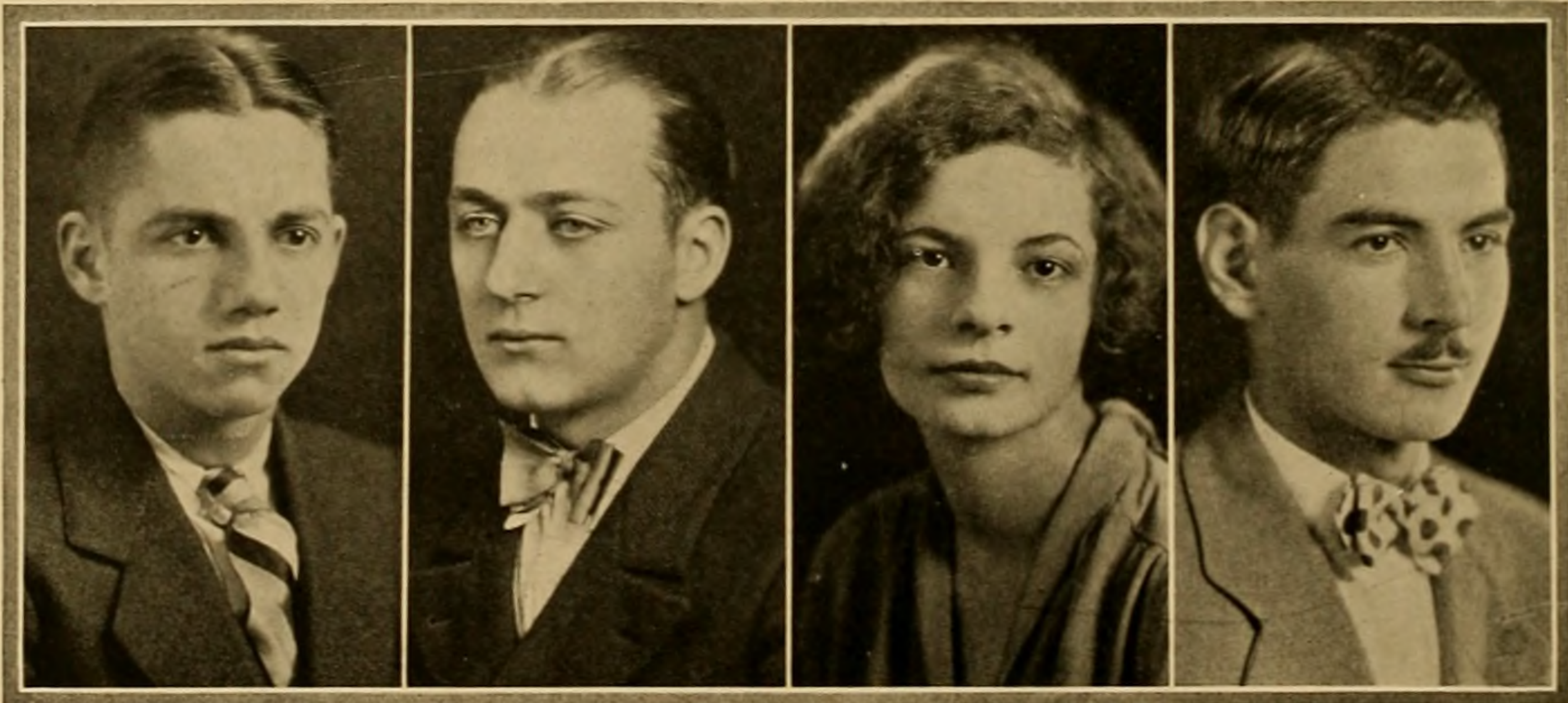

Pres. JONES

Vice-Pres. HART

Sec'y. McCLURE

Treas. DANFORD

HARRY TUBAUGH
ROBERTA SPRINGER
WILLIAM KING
MARIE WILBUR
CHARLES THURNESS



FRANCES ZUMPANO
EVERETT EARLES
EVELYN LINTON
JACK JONES
MONICA UCKER



GEORGE ARNOLD
ELIZABETH GRIFFITH
RAY HART
CHARLOTTE FERRERI
ROBERT KNINEY



MARIAN WILES
CHARLES DULIN
THELMA WISEMAN
HARRY MAHAN
MILDRED SMITH



ROBERT WESTON
MILDRED VOORHEES
FREDERICK BROCK
HILDA VOELP
ARTHUR CORNWELL



ROSEMARY WISE
CLYDE VERNON
MARY LOU NEWMAN
MARCUS WESTERVELT
IRIS YOUNG



HELEN WARDELL
DOROTHY FISHER
ALICE PLANTS
LEWIS OTHO YOUNG
HELEN WHEADON



JAMES WARNER
GLADYS RIDER
PHYLLIS McGEORGE
RUTH WHITE
WILLIAM VICKROY



MARY HARWICK
ANN MORGAN
BLODWYN WILLIAMS
EDWARD GARDNER
MARGARET SCHAEFFER





MARY ALBERT
 GEORGE ARNOLD
 JESSIE LUCILE AYERS
 JOHN ALDEN
 FRANCES IRENE ADAMS



HERBERT VINCENT ADCOCK
 DENZIL ALLEN
 CLARICE GAVER ADAMS
 JOHN ANDREW ATKINSON
 OSCAR WALTHOE ALLEN



WILMA CLARISSA BROWN
 KATHERINE ELIZABETH BAAS
 GEORGE STANLEY BROWN
 PAUL HERBERT BECKLEY
 WALTER CAMPBELL BEGLAND



LEWIS ALVAN BOWMAN
 PAUL TRAINER BLORE
 BERNICE ETHEL BODE
 ARVILL DELL BLAIN
 MARY CARROLL BEERS



EDWIN H. BRADY
 JAMES HENRY BLANKENSHIP
 HELEN MARGARET BEEMAN
 FRED BEACH
 EVORA DEAN BLAIN



RALPH DARREL BEERY
 CLARENCE LESLIE BOBO
 NELLE MARGARET BARCLAY
 LUCILE BOLEY
 NILE OREN BARNETT



SARA FRANCES BASNETT
 JESS WILSHER BEST, JR.
 PAULINE CLARICE BRIGGS
 OLIVER DAVIS BENNETT
 HELEN IRENE BAILEY



GRACE BRADFORD
 LOWELL ANDERSON BARNHILL
 VIRGINIA GERTRUDE BEALL
 CHARLES MASCHO BABCOCK
 MARY MARGARET BOWSER



GEORGE DENNIS
 ROSS BRINK
 KATHERYNE BERNETA BUTCHER
 JAMES GRANT BODEN
 EARL EDWIN BENDER

ROBERT LAHM MARSHALL
 ELIZABETH MARGARET MANNING
 HESTER IRENE MITCHELL
 ELEANOR VIRGINIA MOSHER
 WILMA C. MADER



WILMA HOPE McCLAFLIN
 J. D. MACCALLUM
 VIRGENE LUCILE McADOO
 OVID MILLER McMILLION
 LYDIA REEBEL MASON



HELEN MILLER
 VIOLET K. MULFORD
 NELLIE ELIZABETH McMILLIN
 SEIYA NAKAMORI
 RUTH VIRGINIA NIXON



HELEN MARIE NELIUS
 DOROTHY ELIZABETH NELSON
 JOSEPH JOHN OLLIFFE
 ROZELLA MAE ONG
 ROBERT ASHER OAKES



ROBERT HENRY POWELL
 MARY MARGARET PARKS
 EDWARD HUSTEAD PAUL
 VIOLET ANN POLANSKI
 HOWARD WOODS HUTCHENS



MILDRED REDKEY
 ORIEN BAILEY PATCH
 MARION HENRIETTA PRESS
 JOHN HAROLD PRESTON
 GEORGEANNA PARKER



RUTH HESTER PIPPERT
 HARRY CHARLES RUSS
 MARGARET MARY ONDASH
 WILLIAM EDWARD RUSTON
 ALICE EDITH PLANTS



JANE LOUISE RIEGEL
 HELEN E. RUPP
 NEVA PAULINE REED
 FANCHION MARTHA ROUTH
 MARY ELIZABETH RANNELLS



MARTHA ALICE RANDELL
 RICHARD DANIEL ROWE
 DOROTHY MARIE REES
 MARGARET ELIZABETH REED
 HELEN ETHEL ROUSH





MARY NELL HALL
 PAUL NEIL IVINS
 IONA MAPES JENKS
 AUDREY MARIE JACOBS
 JAMES HARLAN JEWELL

ELMA JANE JONES
 HANNAH JOYCE
 ADA JOHNSON
 GRACE IRENE JONES
 CARLOS ERMINE KNICELY

ALICE KATHRYN KUGELMAN
 EDWARD KEEFE
 BERTHA KULBERG
 HARRY E. KEMP
 JANET KLOVE

DORIS KETTELL
 ALICE LILLIAN KERR
 CLARA FRANCES KESLER
 AMY JEWELL KERR
 MARY VIRGINIA KERR

RUTH KELLER
 IRENE KANE
 GEORGIA KUNTZ
 MATELAND LANDES

ROBERT W. LINTON
 MARY ELLA LOVETT
 THOMAS EUGENE LYNCH
 LILLIAN LANDIS
 NORMAN CASH LOGAN

GEORGE ELLIOTT LAMB
 IRENE LEONARD
 IVAN L. MCLEAD
 KATHRYN MAE METCALF
 WELLS C. MCCANN

CARL C. MILLER
 VIOLET MULFORD
 JOSEPHINE MARSHALL
 JULIA A. MURPHY
 MARY F. MILLER

EVERETT NATHANSON
 ELIZABETH MASTERS
 PAUL NARRAGON
 GRACE MORRIS
 CHARLINE MARTIN

PERRY J. BAILES
 CLYDE W. BANKES
 HELEN D. BLACKBURN
 FRED S. BLAETTNER
 WAYNE B. BARROW



KERMIT A. BROWN
 HARRY H. BEOUGHNER
 JEAN MILLICENT CARLE
 OPAL EDITH CLUTTER
 ROBERT E. CARLSON



DOROTHY CRETER
 FINLEY P. CALHOUN
 VIRGINIA CONNER
 PAUL B. CRITES
 FRANCES MAY CAVINS



JAMES E. CREE
 MARY IRENE COOPER
 HAL D. CUMMINGS
 THELMA GERTRUDE CARRUTHERS
 EDWARD N. COLE



HARLAN E. CARPENTER
 HARRIETTE D. CRAIG
 MADELINE RUTH CADOT
 OPAL INEZ CARD
 CATHERINE CONN



JANICE MILDRED CORY
 AGNES MARIE CARTEN
 KATHLEEN MAE COSS
 GREEBA ESTELLE COLLINS
 ELMER W. DINGELDEY



PAUL D. DAWKINS
 ELMER P. DUNN
 LUELLA A. DOWD
 DOUGLAS G. DEWEY
 ELIZABETH HELEN DENNER



JULIA ROSE DREHER
 JULIA GERTRUDE DORNBIRER
 EVELYN PAULINE DAVIS
 HELEN MAE DAVIS
 ERNESTINE LOUISE DONNELLY



ALFRED SAM DIFFORD
 ELIZABETH M. EDMUNDSON
 SOPHIA BEATRICE ELIKAN
 DALE LAMAR ENGLISH
 LOUISE ENSEY





GLADYS E. RIDER
HELEN MAY SMITH
FLOYD J. STOTT
EDITH MAE STINE
LUTHER H. SIMON



HERBERT G. SCHREIBER
LOIS IRENE SLUTZ
JOHN N. SIMPSON
MARGARET ELEANOR SPERRY
HAROLD E. SWIGART



HELEN MARGARET SMITH
WESLEY A. SCOTT
ALICE D. SHISLER
STEPHEN SALAKY
DOROTHY ALICE SCHAUFELLE



JOHN F. SPRAGUE
MARGARET MAE SMITH
WILLIAM H. SHAVER
ADA MARIE SCHROCK
FRANCES MAY STANLEY



MARGARET JANE SLUSSER
AVICE SMITH
LUCIA SMITH
LILLIAN STOVER
ROBERTA ISABELLE SHIPLEY



KUMAH BELLE SMITH
MARGUERITE MAE SCHEAR
LOIS SHERMAN
HAZEL SWARTZ
MARTHA STEWART



LILLIAN SPITZER
GRACE STEWART
HILDA SMALL
MARY ELIZABETH STEVENSON
MILDRED F. SMITH



MARTHA LOUISE SMITH
HAROLD V. THOMPSON
MARY LOUISE THOMAS
FREDERIC W. THOMAS
DOROTHY THOMAS



CHARLES R. FARZINSKI
ALMA MARION FLUKE
GERALD W. TRAINER
ELLEN VOELP
FRANCES STARR TURNER

MARION G. FISHER
 BERNICE FORAKER
 RALPH J. FLEMING
 CATHERINE ELLEN FOLTZ
 RUSSEL E. FORD



GERALDINE L. FLODING
 HAROLD H. FORSHEY
 ELIZABETH K. FOLEY
 MAURICE W. FORAKER
 ROSEMARY FILLER



JESSIE EUNICE FITCH
 CECIL F. FASSETT
 ELIZABETH GILLESPIE
 MICHAEL GRABAN
 WILMA FLORENCE GOERTZ



WILLIAM GENT
 LELA MAY GORDON
 THOMAS R. GRIMES
 STELLA MAE GRIFFITH
 LEWIS B. GETTINGS



BELLA GILMER
 CHARLES E. GRESSLE
 GEORGIANNA GUTHRIE
 WILLIAM C. GRAHAM
 CATHERINE GAZLEY



AMY HARRIS
 HAROLD S. HENDERSON
 HELEN ELIZABETH HUNTER
 HARRY E. HAMILTON
 SHIRLEY MAY HOUCK



ARTHUR C. HUGHES
 EVELYN VIRGINIA HOCKMAN
 RICHARD A. HALNAN
 KATHARINE ELIZABETH HARRIS
 JOE M. HUTCHINSON



MARGARET ELEANOR HEIDLEBAUGH
 CHARLES B. HOLTSBERRY
 ANNABELLE HANNA
 RUSSEL F. HOAG
 ETHEL IDELL HAWKINS



PAUL I. HAUSEMAN
 HELEN R. HENRY
 WILLIAM K. HAMOR
 JUSTICE P. HARDEN
 ALBERTA ELEANOR HAEFELE





ROSEMARY FULLER
 IMOGENE SYX
 ISABELLE SIMPSON
 VIRGINIA PAUL
 MATILDA PETERSON



FRANCES TURNER
 HENRIETTA HOOK
 RUTH LINVILLE
 KATHRYN POWELL
 BERNICE FORAKER



KATHRYN MYERS
 MARY E. HUGHES
 JULIA DORNBIRER
 ZELLA ARMSTRONG
 MARGARET JOHNSON

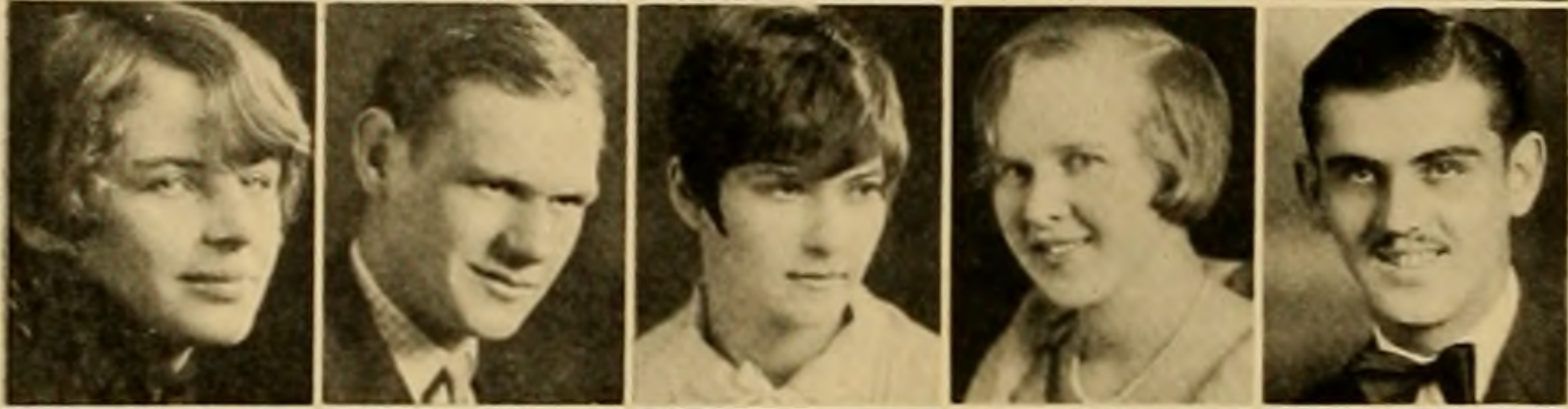

ETHEL VAN LEHN
 ROBERT MEAD
 FLORENCE CALCOTT
 MARIE LEEPER
 BUD HARRINGTON



CAROLINE GERLACH
 EVELYN NEST
 FRANCES ZIMMER
 ROBERT LEAKE
 ESTHER BAKER



MABEL NUTTER
 PAULINE WHITLATCH
 ETHELWYN BAUGHMAN
 MARIAN McCLURE
 ROSE ZENN



WENDALL WITTMAN
 MARIAN STOUGHTON
 IVOR YAW
 ELIZABETH PORTER
 JOHN FISH



ANN VERBA
 WALTER VAN BUSSUM
 FRANKIE WEAVER
 WAYNE WARD
 MARTHA ZELLNER



GEORGE WILLIAMS
 LIZZIE COWAN
 HERBERT ZECHAR
 FRANCES HUNTER
 LEO E. POTTS



The Freshmen



AFTER the usual "waiting period" attendant upon becoming adapted to university life and conditions, members of the Class of 1931 took their places among the leaders of campus activities with vigorous enthusiasm. Freshmen have become prominent in dramatics by taking leading parts in the college plays and in "Hello Happiness." The boys wearing the 1931 sweaters will bring honor to the colors of their Alma Mater, on the football, basketball, track, and tennis squads. Not content with these honors, they have sought others in every field of activity which campus offers, and now bid fair to be one of the most enthusiastic and most capable classes ever to enter Ohio University.

First Row:

FINNEY, MARGARET
PAULI, TAMARA
MELOY, AGNES
DANIELS, JOHN
HOUSEWORTH, MILDRED

Second Row:

CUTLER, LUCILLE
WATT, ELEANOR
FRY, W. LOGAN
BROWN, RUBY
BAUER, ARTHUR



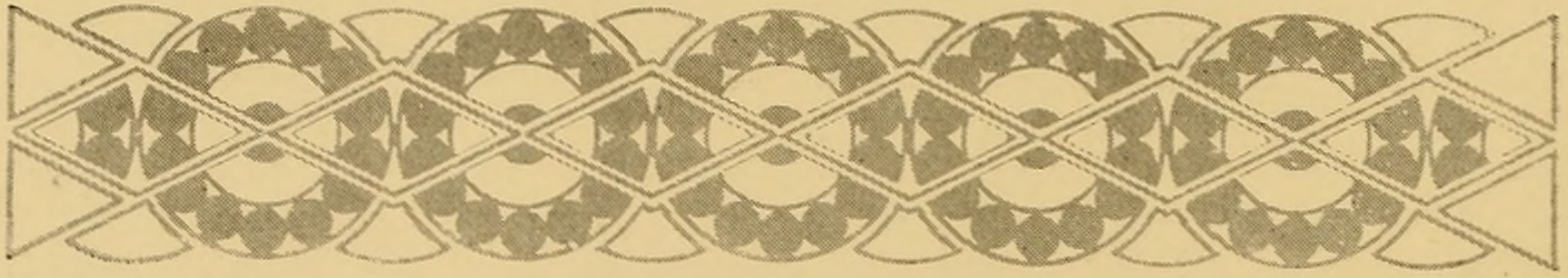

The Freshmen



ANOTHER Freshmen Class has passed into history, and a truly capable class it has been. They have come to us from near and from far, and have entered Ohio University life and activities with the desire to make a name for themselves, and it is our opinion that they have.

During the past year the Class of 1931 has been found in most every activity that the University has to offer. They have been found in social and honorary groups, on publications, on athletic squads, in musical and dramatic organizations; in short they have done their best to carry their share of the burden well. We hail them as a class possessing ability and promise, and one which will mean much to Ohio University during the remaining years of their college life.

It has seemed that the Freshmen have been unusually apt at such things as winning bag-rushes and tug-of-wars. Last fall, on Homecoming Day, it was they that carried off the honors in the first annual bag-rush, and it was they that pulled the Sophomores through the lake on May 16, Senior Day.

Theirs has been a record of which they can be justly proud. May they continue their activities during their remaining college days.





ATHLETICS



The Freshmen

ANOTHER Freshmen Class has passed into history. They have come to us from all over the world and have entered this University life and activities with the determination to make a name for themselves, and it is our opinion that they will

During the past year the Class of 1961 has been taking an active part in every activity that the University has to offer. They have been trying to improve the University through their publications, on athletic squads, in musical and dramatic groups, in short they have done their best to carry their sense of the University with them and there is a class possessing ability and promise, and one which will mean much to the University during the remaining years of their college life.

It has happened that the Freshmen have been unusually active in their participation in the Homecoming and Football events. Last fall, on Homecoming Day, it was they that carried the torch in the parade and it was they that carried the banner through the town on May 16, Senior Day.

There has been a record of which they can be justly proud. May they carry these memories during their remaining college days.



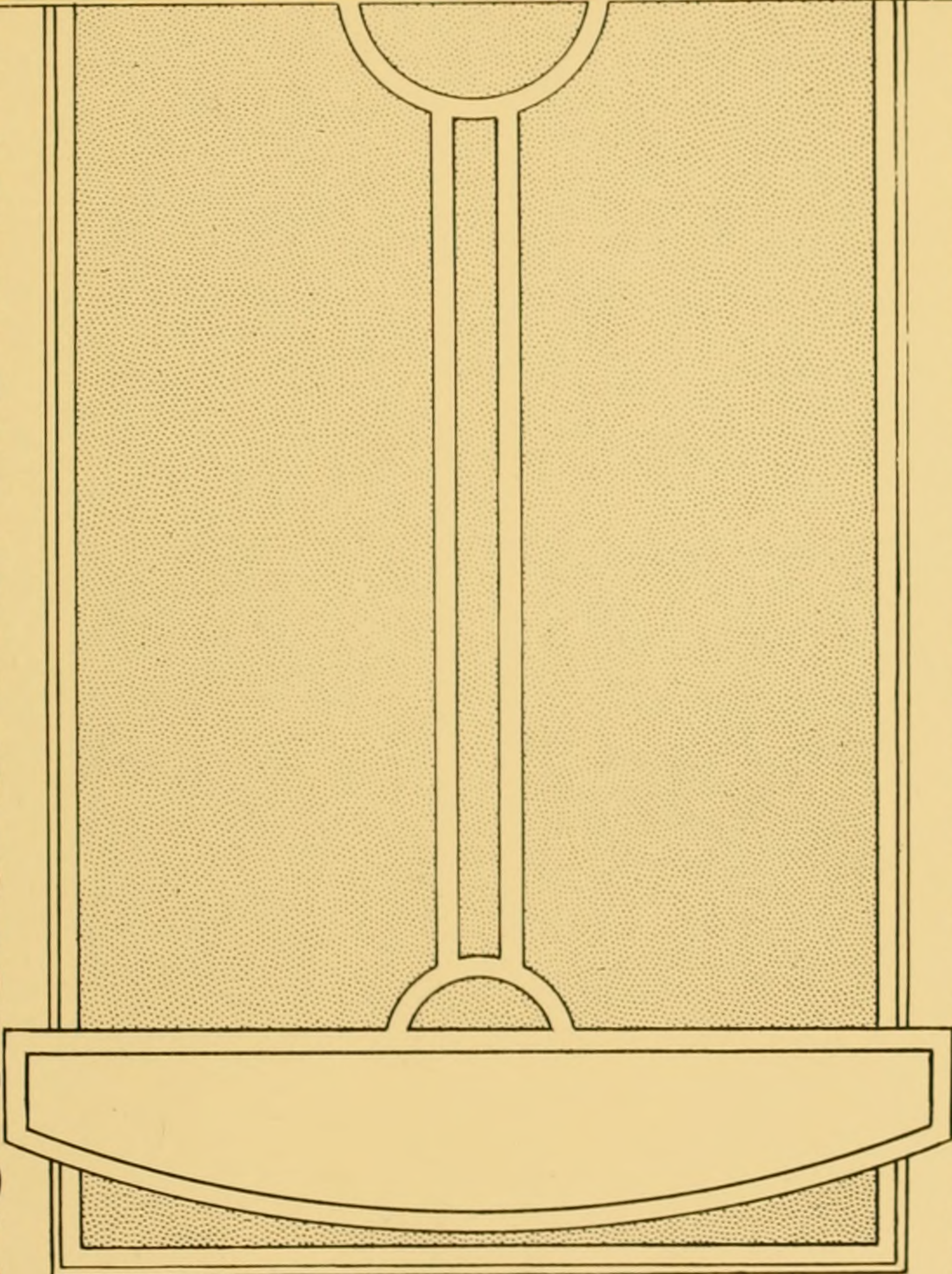



Athletic Council



THE most important change in the athletic organization brought about during this past year has been the abolition of the old Athletic Board. Formerly all athletic business, such as eligibility, letter awards, election of cheer leaders and managers was transacted by the Athletic Board. This Board consisted of several faculty members from various departments as well as several students. Under the new plan, all athletic business is carried on by the Athletic Staff of the Physical Education Department. This is a new innovation in athletic organization, and credit goes to Dr. Bryan for this progressive move.

This has been a very good year from the standpoint of eligibility of our athletes. Very few have fallen by the wayside. The Athletic Staff thus having had an easy job as far as eligibility is concerned.

At the present time the matter of awarding letters is greatly simplified because of uniform rules which exist in the Buckeye Athletic Association. Letters are awarded strictly according to athletic competition rather than upon recommendation of the coach.

The managerial system this year has been very good. Ohio University has indeed been very fortunate in having managers of exceptional all-around ability. The efficiency of the Athletic Organization depends much on the quality of the student managers.

The cheer leaders are now appointed by the Athletic Staff of the Physical Education Department. The cheering this year was better than in previous years, and it is hoped that it will continue to improve along this line.





D.C. PEDEN

FOOTBALL

BASEBALL



B. T. GROVER

BASKETBALL

ASST. FOOTBALL



O.C. BIRD
DIRECTOR OF ATHLETICS



W. H. HERBERT

TRACK

FRESHMAN



THOR OLSON

WRESTLING

SWIMMING



C. B. GIAUQUE

ORTHOPEDICS

PHYSICAL DIAGNOSIS

FOOTBALL



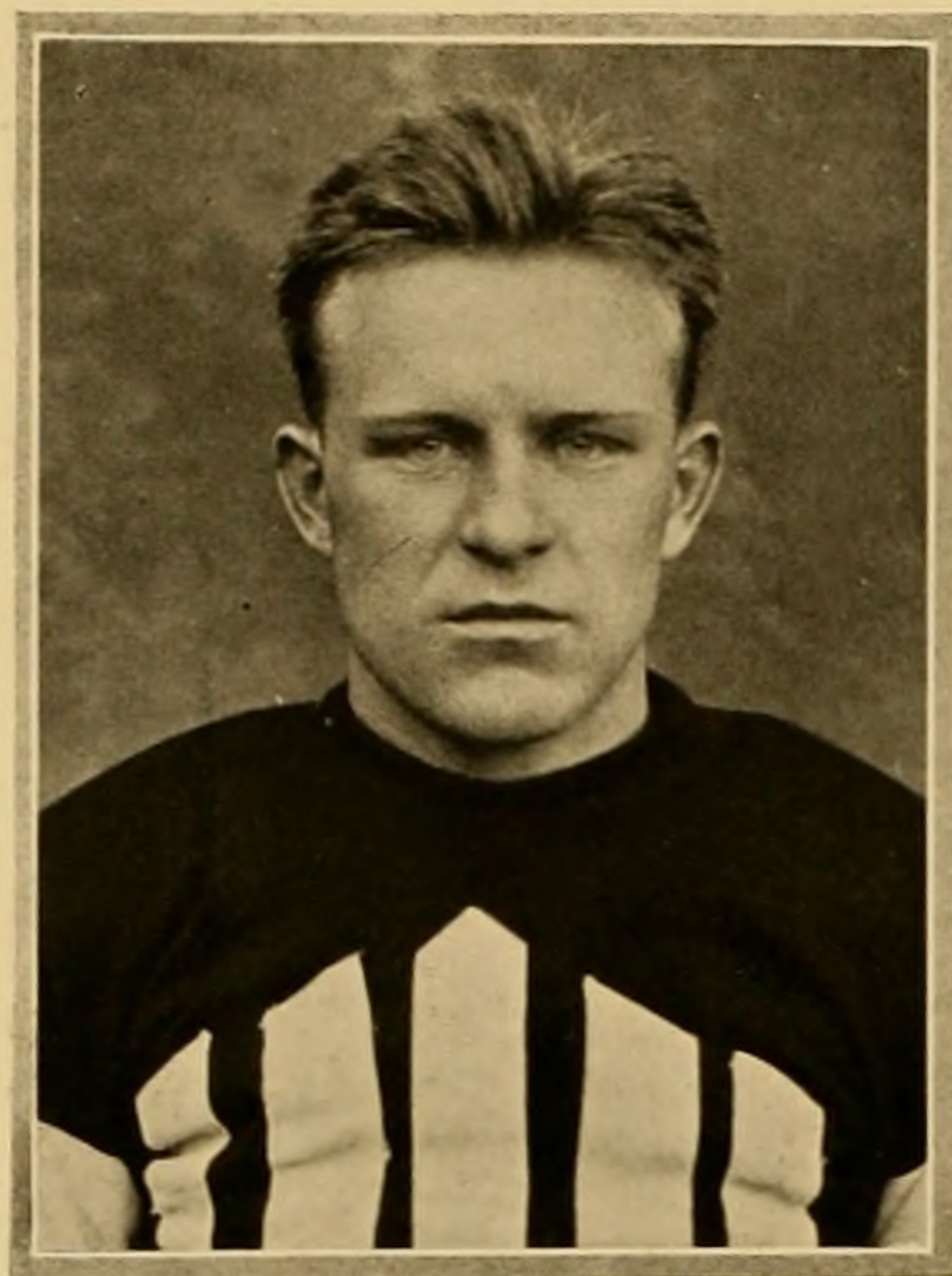

Captain 1927



O Captain Jack Robeson goes a majority of the praise and honor bestowed upon the 1927 eleven in holding Ohio Wesleyan's great team to a scoreless tie. The 7 to 7 contest with the Cincinnati Bearcats was just another indication of Robeson's ability.

Robeson, playing his third campaign as a member of Coach Don Peden's crew, was in the midst of where the fight was thickest, displaying an unconquerable, unbeatable, fine spirit. Throughout Jack's

career as an Ohio University athlete he was noted as a "friendly enemy," always respecting the superior play of opponents. He was the kind of captain we all admire; insisting on congratulating the winner and consoling the loser.

Injuries, at times, seemed to ever be hindering his success. This, we believe kept him from being chosen a member of some mythical team.

Rio Grande's downfall, at the hands of Ohio, 21 to 0; Ohio Northern's defeat, 25 to 0; and Denison's being on the short end of a 12 to 7 verdict, can all be attributed, in no small part, to Robeson's football brains.



Captain-Elect 1928

PETE McKINLEY, probably the one man who has gained most ground for Ohio the past two years, has been chosen to pilot the Green and White grid machine of 1928.

McKinley, being a local Athens boy, has grown up with college athletes and athletics, so to speak. Before his high school days, Pete haunted the Ohio gridiron, court and diamond; this possibly accounting for his thorough knowledge of sports.

High school days brought to Ohio's next football captain his first laurels; as it was in the uniform of the Athens High that the sport searchlight first found him.

Success in athletics followed him into college. His freshman year found him tearing huge holes in the varsity line. The next football campaign found Pete stationed in the back field, where he proved a menace to all opposition. Coach Peden used McKinley as a fullback or half, where his good work earned for him a berth on the All-Ohio.

Pete McKinley is an inspiring player, with all the qualities of a leader—possessed with a dogged determination—a clean fighter every inch of the way. With McKinley at the helm of Ohio's football ship, the outlook for nineteen twenty-eight is exceptionally bright.

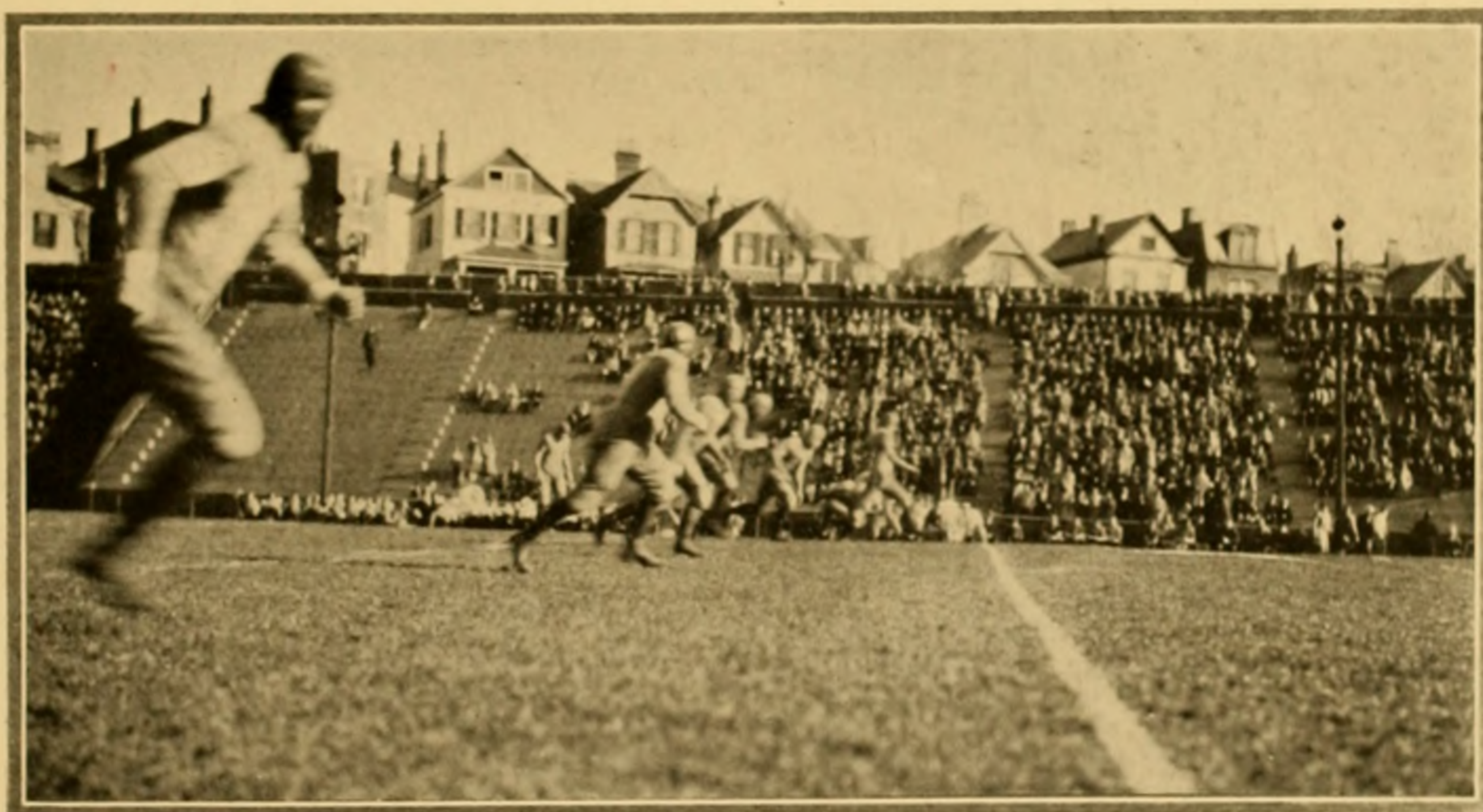
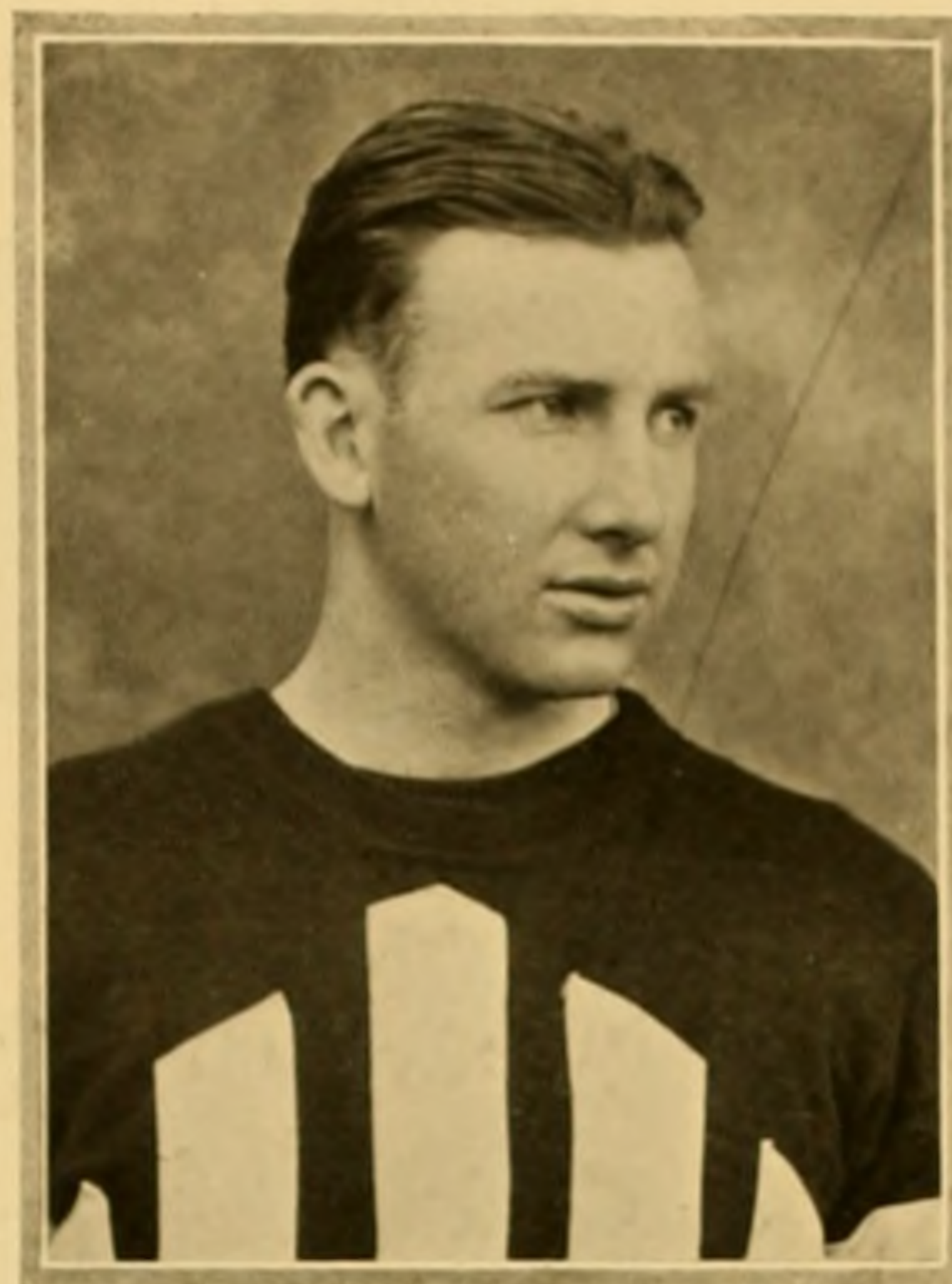

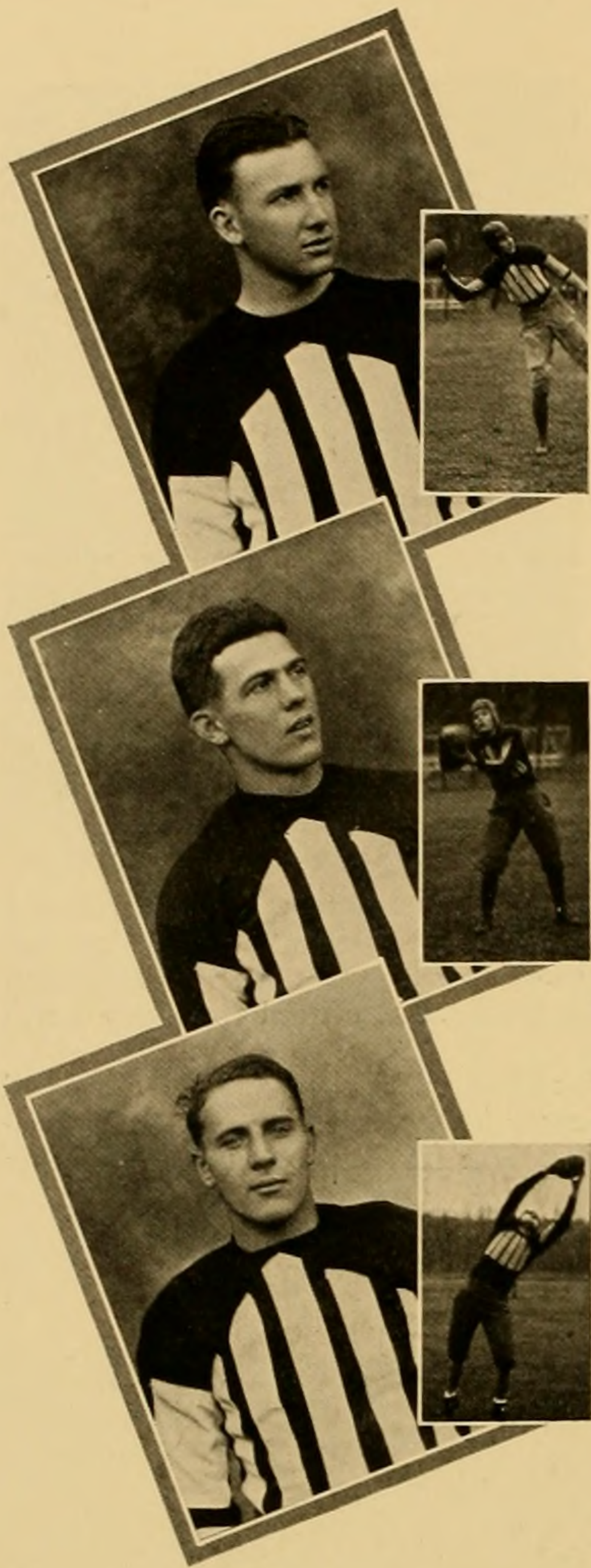

Ohio, 21; Rio Grande, 0

In a listless combat, Coach Don Peden's men defeated the Rio Grande eleven, 21-0, in the first game of the 1927 grid season on the Ohio field.

As to the features of the contest not much can be said, as both coaches made various assertions of substitutes, neither mentor keeping a team on the field capable of showing much real ball. However, the runs of Jack Robeson, Ohio captain, and the interception of a pass by the Green and White halfback, Jeffrey, was the only "value received" by the spectators.

Knox of Rio Grande and McKinley of Ohio engaged in several punting duels, neither one making any great distance.

Ohio, 0; Michigan State, 27

With the scalp of the Rio Grande crew hanging from their belts, the following weekend found Captain Robeson's men taking a beating at the hands of the Michigan State gridders at Lansing, the final count being 27 to 0.

Captain Smith, 190-pound full, and the Michigan signal barker, Dickenson, were, in no small part, responsible for the success of the Lansinggers. Both ripped off large gains.



Ohio, 25; Ohio Northern, 0

Displaying for the first time the punch and fighting qualities synonymous with the term Bobcats, the Ohio gridgers trounced the Ohio Northern eleven, 25-0, on the Ohio field in the second home game of the season. The Northern squad failed completely to live up to pre-game dope.

The Bobcats scored in every period but the third and never allowed the Bears to advance past the 25-yard line. Mason, Jeffery, Shafer and Jarvie scored the points for Ohio.

Ohio, 20; Marietta, 0

Marietta went down to defeat at the hands of a hard fighting Ohio eleven in the third, and never allowed the Bears to Mason and Brammer scoring 20 points to their opponents' none.

Advance dope on the Marietta aggregation gave them a chance to at least hold the Peden outfit, but no evidence of this kind showed itself during the fray.

Early in the second quarter an offensive rush was started that surprised the visitors and completely overwhelmed them.

Diekman, pioneer halfback, did much for his team offensively, and was, in fact, all that our neighbors had to offer in the way of competition.

Brammer, substituted for Shafer in the final minutes of play, made a beautiful





interception of a pioneer heave and raced 42 yards for the final Ohio score of the afternoon.

Homecoming Day

Wittenberg lowered Ohio's colors in the fifth and Homecoming game of the locals' schedule, the final count being 28-0. The contest was played Saturday, October 22.

Two Lutheran halfbacks, Ulrich and Brickles, accounted for three of their team's four markers by using perfectly delayed plunges.

Playing in his usual form, Captain Jack Robeson led the attack of his eleven, passing with accuracy, running the ball with a sureness, and punting great distances. The services of Quarterback Mason were outstanding as it was he who ran back many a Wittenberg punt.

Other individual honors would possibly go to Glenn Cole, fullback of the local crew, who figured in practically every defensive play.

An Ohio passing attack, begun in the initial period, failed miserably when numerous interceptions were made, one by Brandt, paving the way to a touchdown.

Maurer, All-Ohio halfback, was injured while attempting a beautiful end run and Brickles was substituted. On his first play, Brickles raced 20 yards to a touchdown. Bradley made good the placekick.



The Bobcats, fighting to the end to score, opened up a series of passes and completed several short attempts, but the Lutheran secondary, ever alert, checked their onrush. The contest ended with the ball in the hands of the visitors.

Ohio, 12; Denison, 7

Two weeks later Denison's big football machine went down before the onslaught of the Pedenmen at Granville, the final score being 12 to 7.

Pete McKinley and Robeson carried the offensive work for the Green and White while the Denison fullback, Deeds, featured for the losers. A pass, Otto to Deeds, brought the lone marker for the Big Red in the second period.

McKinley's great work was due, in part, to the success of the Ohio forward wall. The line members displayed an entirely different brand of ball than on previous occasions, each man, from end to end, playing his position well.

The fumbling of a Bobcat punt by Denison started a march down the field for the locals that ended when the ball was over the last white stripe.

A few minutes later "Chick" Young put Ohio in a scoring position when he intercepted a pass and advanced it to the 25-yard line. In a series of plunges the oval was taken to the 1-yard tape, from where Pete McKinley carried it across. The try for point was missed.

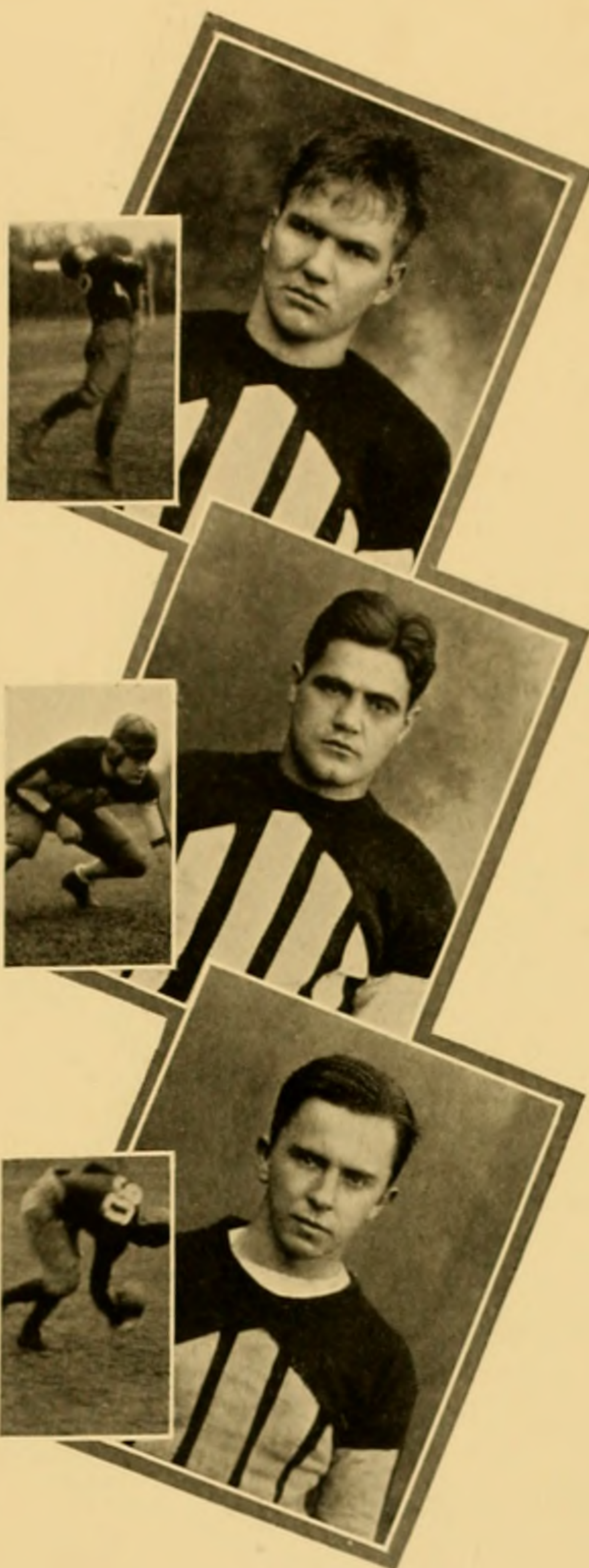



Denison fought that second period and dangerously, too—as on several occasions a march down the field was started but each was halted in the nick of time.

Ohio, 7; Cincinnati, 7

Nippert Stadium at Cincinnati found a dogged Ohio eleven battle on even terms with the Cincy team, neither eleven being able to overcome a 7-7 deadlock.

The Bearcats' score came in a rather unusual way. Post's long heave to Filger was the cause of it all; the pass, though not completed, brought the Cincy tally. McKinley accidentally tripped Filger as he attempted to receive the pass. In the controversy which followed, the referee decided that our opponents be given the pigskin at the place where the mishap happened. This paved the way for the Cincinnatians to score, Filger carrying the ball over the goal line. Bryant accounted for the tying point.

Ohio's score, earlier in the fracas, was the direct result of the fumble of a Bobcat punt by Dial. Shafer, going down with the ball from an end position, recovered on the 1-yard stripe. On the next play "Chick" Young dove over the line. Quarterback Mason kicked the extra point.

And so, a technicality of the game robbed the Peden machine of a victory, which they deserved, and allowed each team to claim a moral victory.

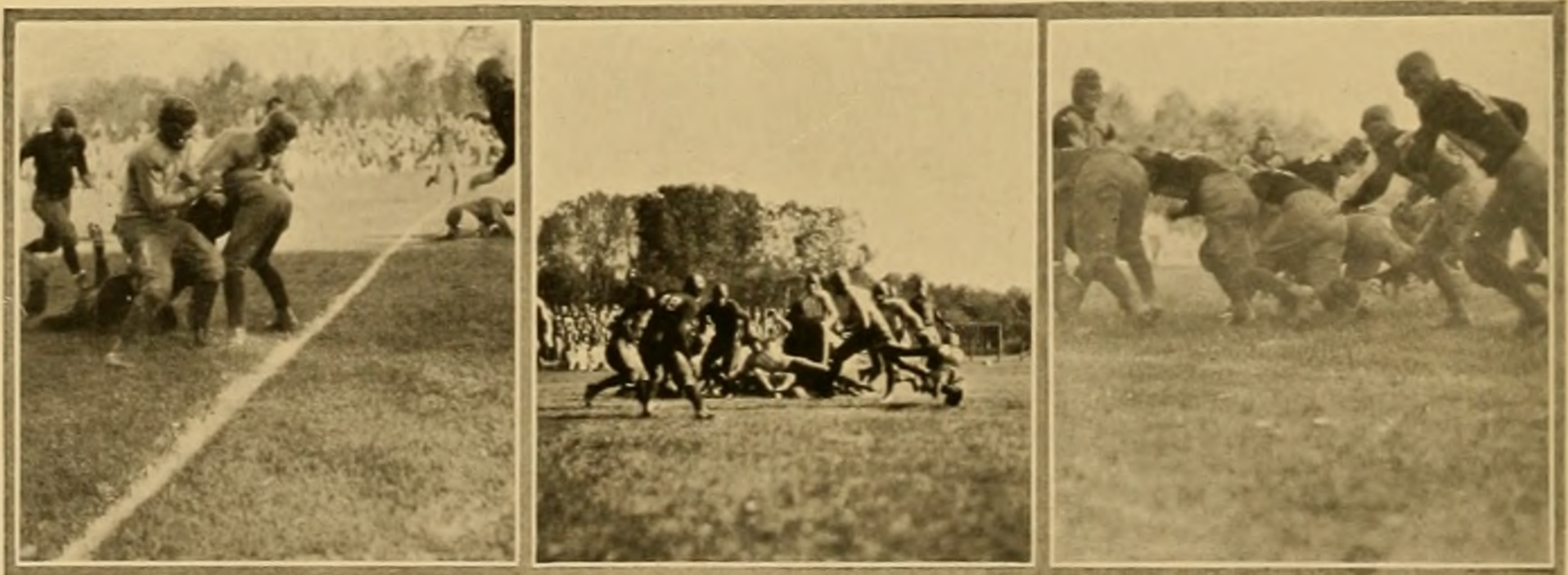

Ohio, 0; Ohio Wesleyan, 0

In the final contest of the 1927 campaign, a fighting Bobcat team clashed with Ohio's traditional rival, Ohio Wesleyan, on the Ohio field. For four periods both teams put forth their best football, and when the final gun sounded the scoreboard indicated a scoreless tie. This contest was truly a fitting climax to the season's schedule.

Many bits of choice football were seen by the large crowd of spectators that braved the cold weather to see the Peden eleven play their best to defeat their rivals.

That Ohio line held like a brick wall while the backfield was using some high-class football strategy to outwit their, seemingly just as equal, opponents.

Wesleyan came to the local gridiron with a highly-touted aggregation, and the Bobcats were prepared for anything that it had to offer. It was a Wesleyan eleven that refused to be outsmarted and that explains the situation.

The contest was typical of the usual Ohio-Wesleyan games of past campaigns, but the showing of the Green and White eleven was the best for several seasons. The Bobcats were keyed to the highest fighting pitch, and never once did they lay down on the job.

With the Wesleyan backfield, composed of such men as Halliday, Thomas,

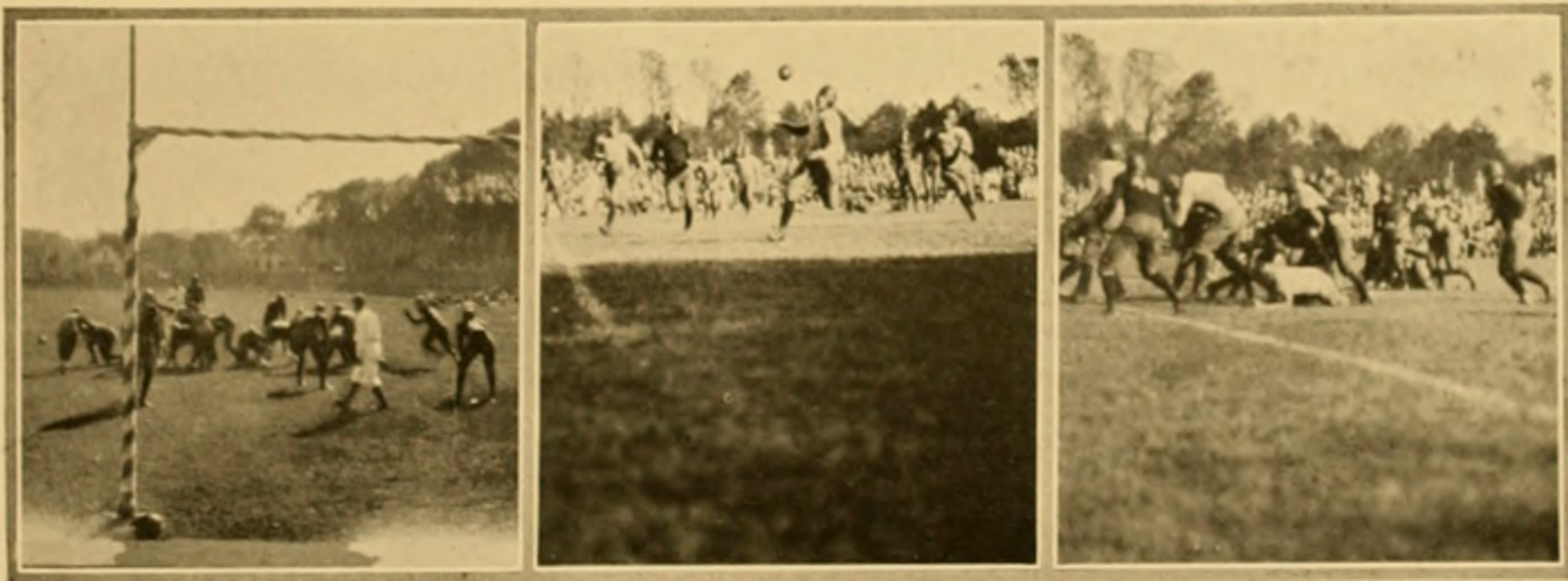



Meyers and quarterback Glancy, it was seemingly not difficult for the Red and Black to advance the ball to the goal line. But then the Ohio line held as it never did before and kept the scoreboard clean of figures.

The game brought forth no individual stars for the local outfit as each man played his position well and attributed to the success of the Peden team. From start to finish the Bobcats outplayed the Bishops in all departments of the game. Many times the locals threatened the Red and Black goal line, only to be repulsed by a scrappy Wesleyan outfit that just would not be outwitted.

This contest was the final for several members of both the Ohio and Wesleyan elevens. Sereno Shafer, end and halfback, wore a Green and White jersey for the last time on a gridiron and wound up a career that brought much comment. Jack Robeson, halfback and captain of the 1927 squad, also played his last for Ohio in his usual fighting manner. Others who played auspiciously against the the Bishops but who have another year or two to play were Pete McKinley, captain-elect, who covered one of the backfield positions; "Chick" Young, 1927 fullback, who accounted for many Ohio scores during the season; Mason, who guided the Bobcats through their many stiff battles; Garrison, an end, and Rhodes, who appeared in a backfield position.



BASKETBALL

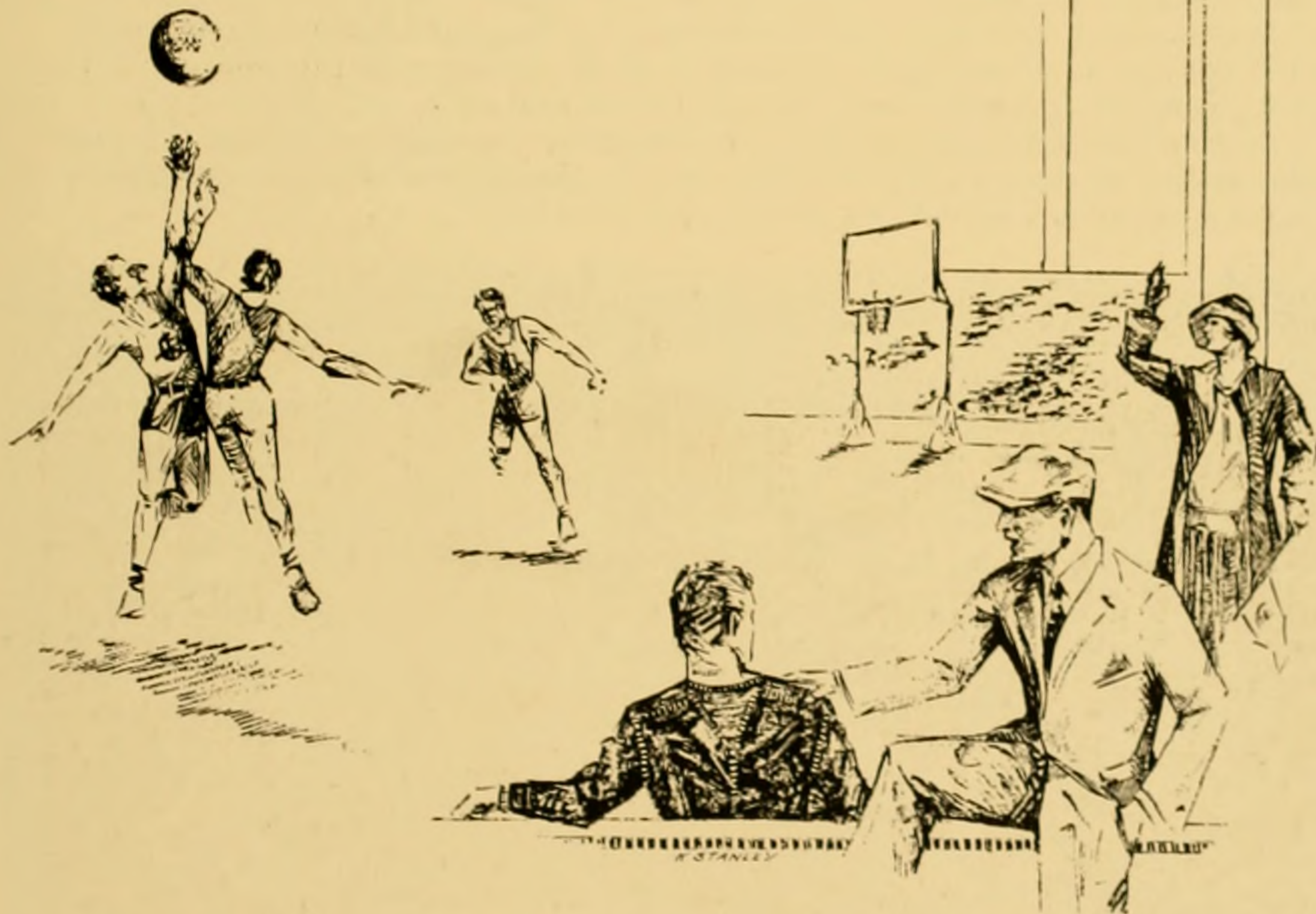

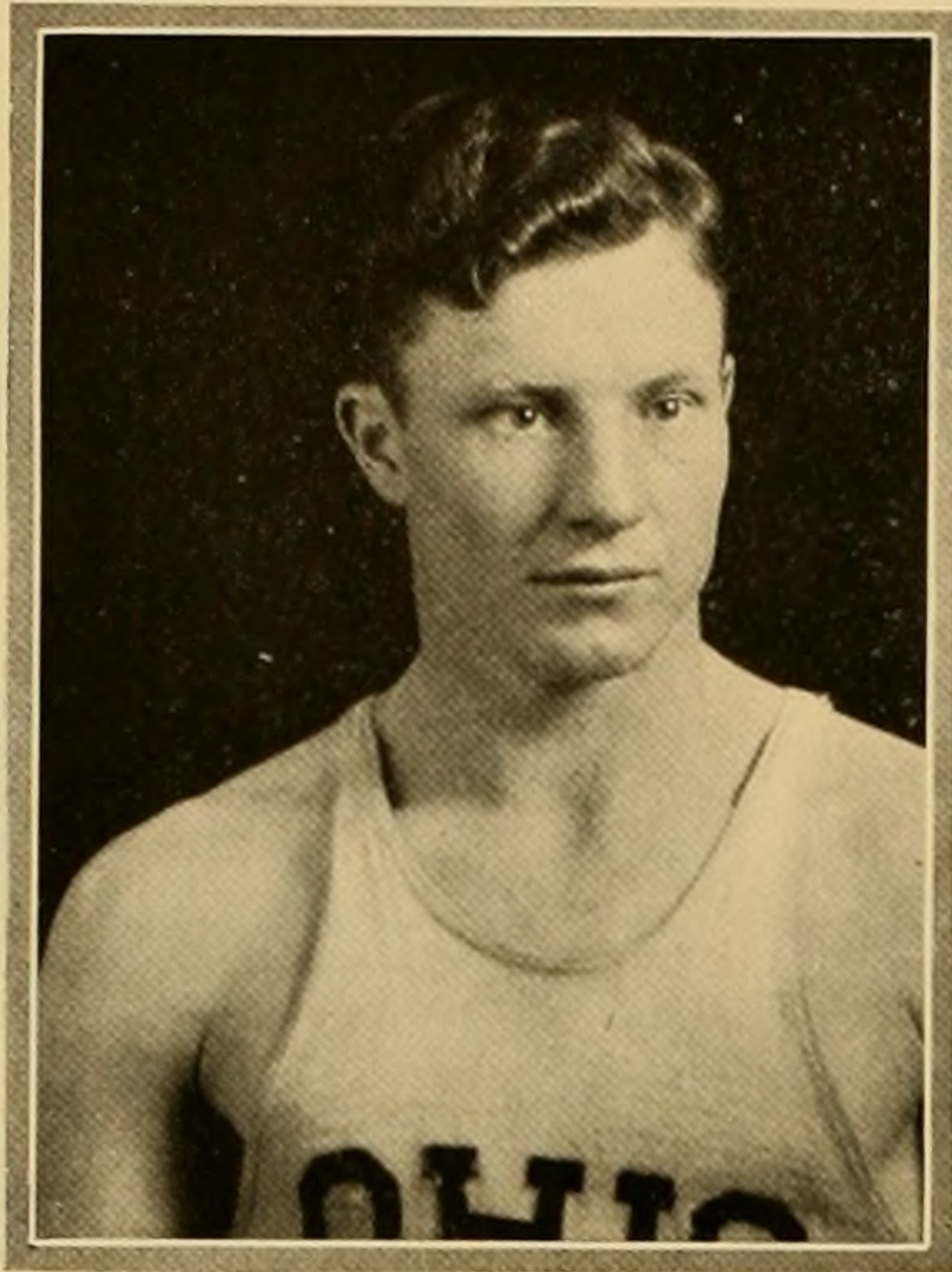

John Brammer



ONE of the outstanding members of the 1927-28 Bobcat court squad was John Brammer, who was playing his first year of varsity competition.

Brammer, a Sophomore, handled the tipoff position during most of the season and the work of the auburn-haired lad brought forth much comment. He was always a leader on offense or defense and played a big part in many of Ohio's victories.

Although he was somewhat overshadowed by the remarkable playing of Jack Burkholder, Brammer was second in the Bobcat scoring. His best showings of the season were made against Wittenberg, when he led the Grovermen in scoring. His close guarding always made him a threat to all opponents and with the support of Bayless, Walton and Dubois a combination was formed that was hard to stop.

Brammer was one of several Sophomores on the squad but his improvement during the season showed that he was one of the strongest players and one that will undoubtedly add much strength to the team next year.

The system of naming captains for each game was followed during the past season and on most occasions this honor went to Burkholder. Bayless, who played in a guard position, captained the team in a few games.



Jack Burkholder

JACK BURKHOLDER, who will be playing his final season under the Green and White colors, has been selected to lead the Bobcat court team during the 1928-29 campaign. Burkholder is a forward and has been a strong offensive player for the past two seasons.

During the 1927-28 season Jack led the Bobcats in scoring and was one of the high point men of the Buckeye conference. He led for part of the season and only lost out by a few points to Taylor, Miami star.

Cat-like movements, quick and sure, characterized Burkholder's appearances in the court game. His dribbling, close to the floor, accounted for many of the thrills offered the spectators during the past season. Burkholder was always a great threat to any attack that Ohio's opponents might attempt.

Aiding Burkholder in many of the Bobcats' triumphs were Russ, Brammer, Kline, Bayless, DuBois, Walton, Swackhamer, Trace, Campbell and Williams, all of whom played valiant ball during the season just passed.

With Burkholder as leader and several other varsity members available, Coach Grover expects to put one of the best Ohio court teams in the field next season and one that will offer strong competition to other Buckeye conference members.

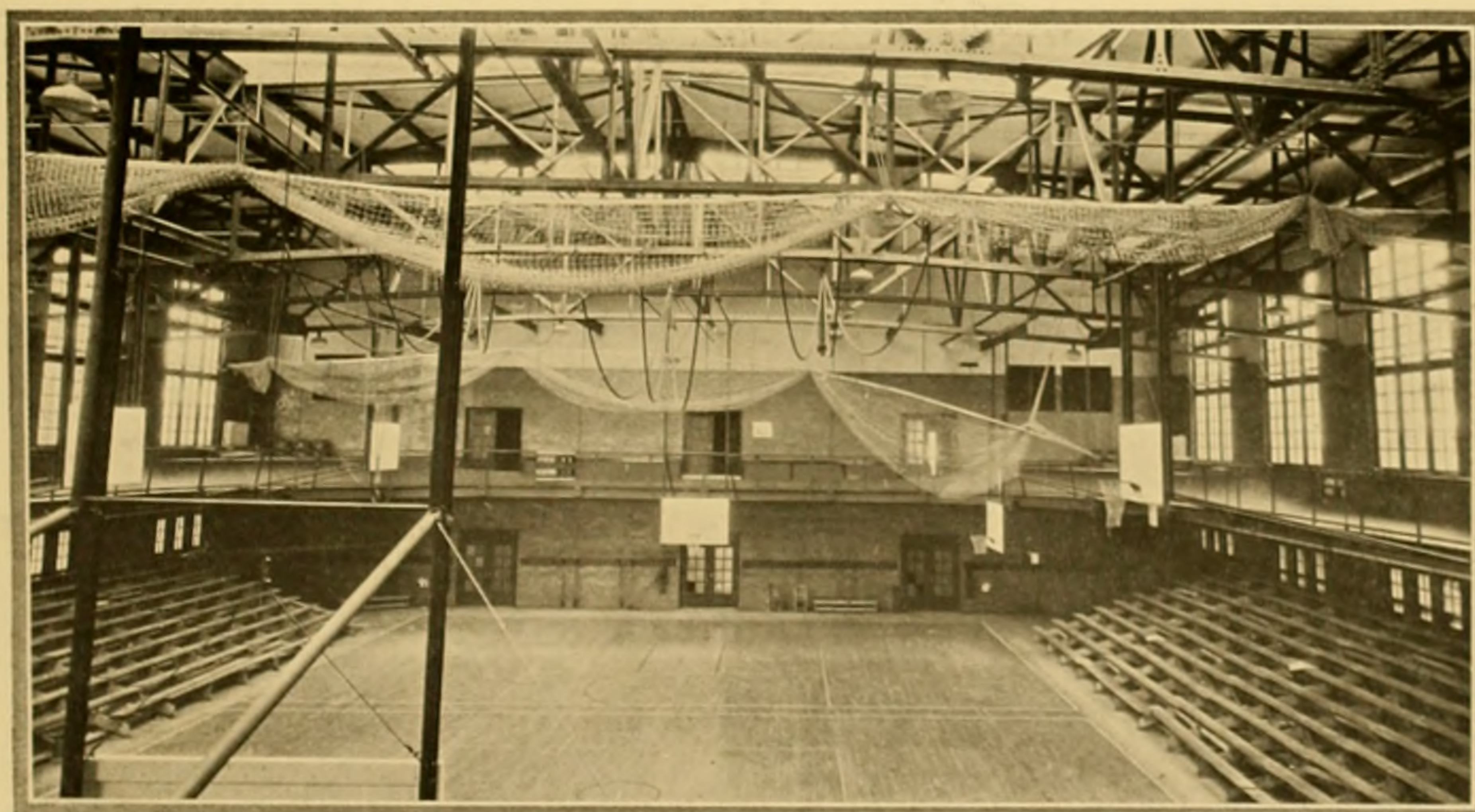
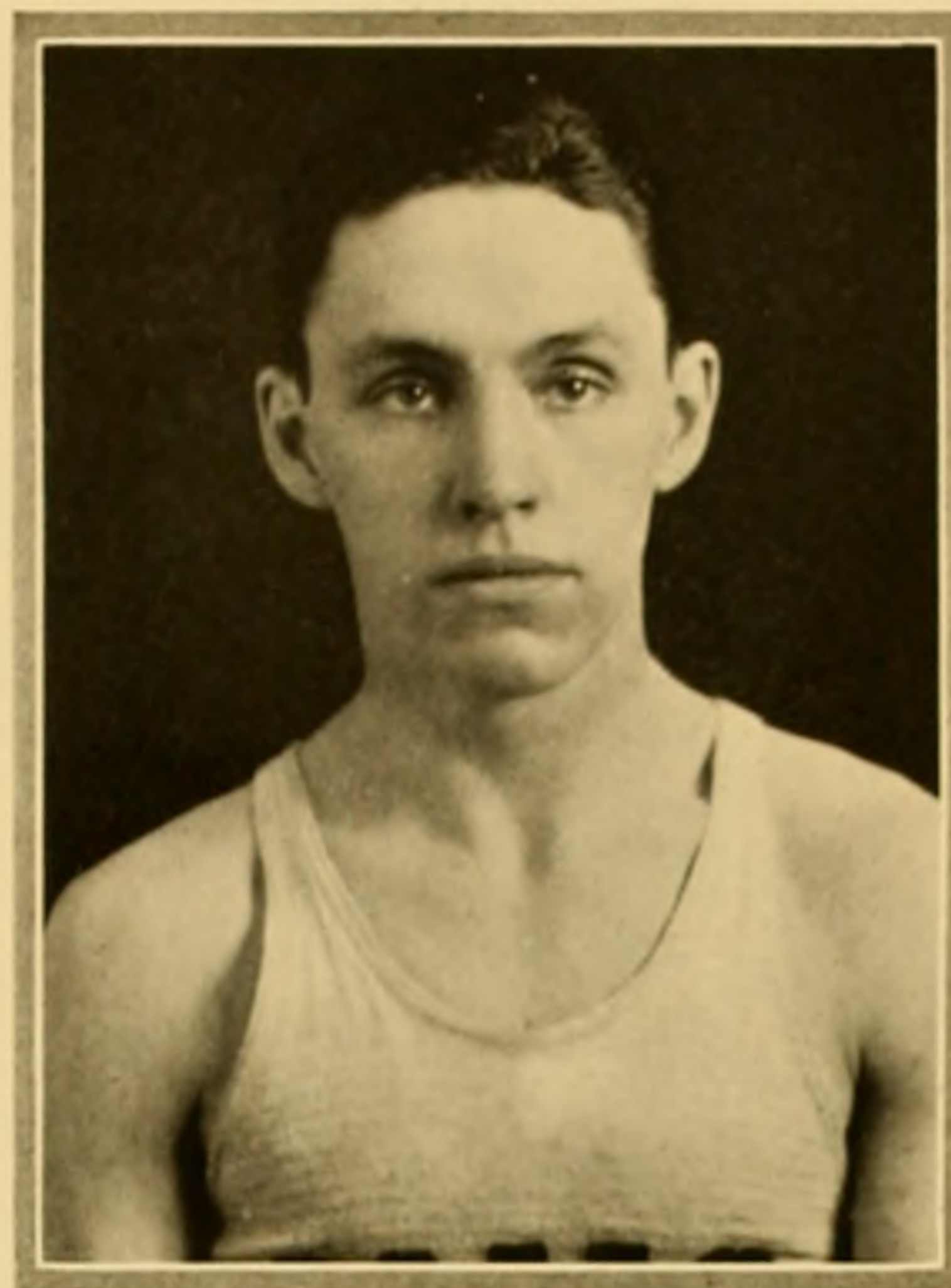

Basketball

In two practice games, leading up to the Buckeye Association schedule, the Bobcat cagers scored decisive victories over the Bliss College quintet from Columbus and the Marietta aggregation. Bliss was subdued by a count of 44-17, while the Marietta outfit fell by a 40-22 count in a free scoring game.

The Buckeye schedule got under way with a thrilling contest at Cincinnati with the Cincinnati five. Considered as weak opposition before the game, the Bobcats played on equal terms with the Cincy crew, losing out by a 28-27 count. At the end of the first half the Grovermen held a lead of one point, 17-16.

Three Sophomore players—Campbell, Trace and Brammer—worked to perfection against the Bearcats and were instrumental in scoring many of Ohio's points. Burkholder was high-point man for Ohio.

January eleventh proved a disastrous date for the Green and white cagers when they played host to the Muskingum crew. Bob Taylor, Musky star, was the main cog of the visitor's machine, collecting a total of 21 points. When the final whistle sounded, the Bobcats were on the short end of a 54-19 count, having been completely outplayed by the visitors.

After playing the Ohio Wesleyan quintet on even terms for the first three periods, the Ohio defense weakened and the Bishops were able to score a 41-32 victory over the Green and White cagers. Magley and Siegenthaler carried the Wesleyan offense and together scored the majority of Wesleyan's counters.

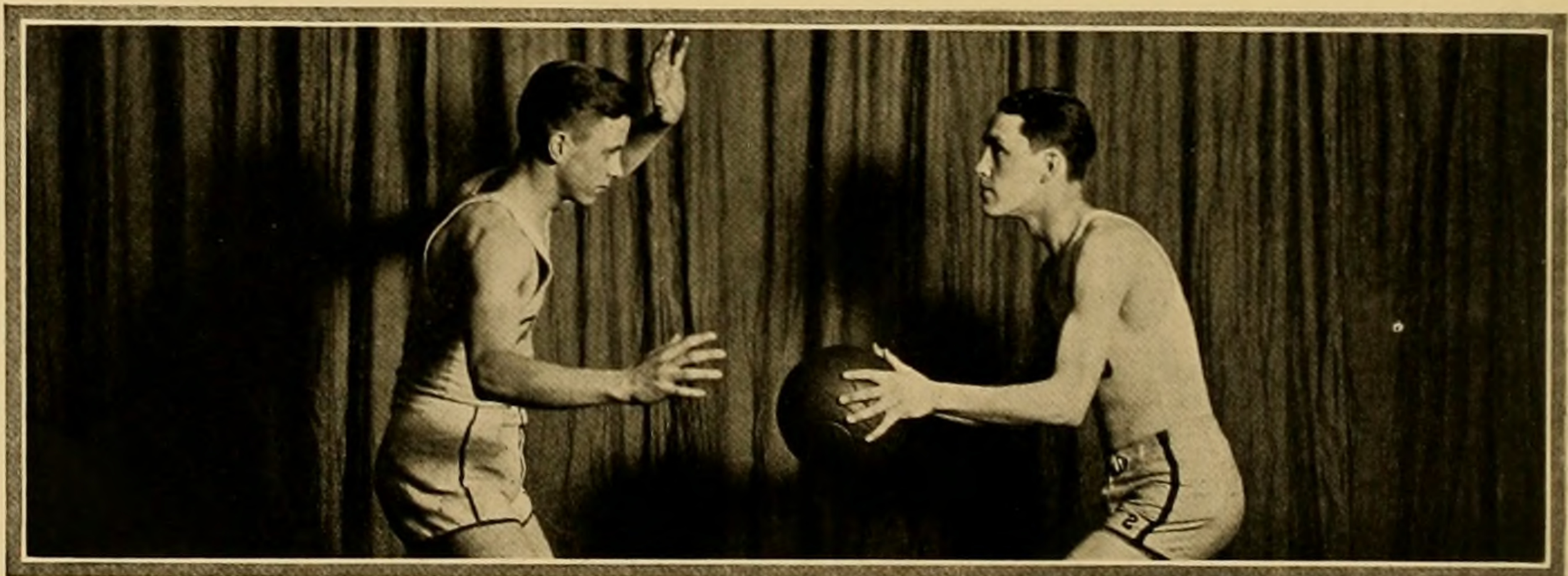

The final score is not a true indication of the fight displayed by Grover's men. The Red and Black outfit displayed an almost unpenetrable defense throughout the contest and opened up with a snappy offense in the final period that netted them nine points and a victory.

The "Praying Colonels" of Centre College fell victim to the Ohio team on January 19 when they were defeated decisively 39 to 23. Burkholder, Ohio's star, and Deaton, Centre's tipoff man, staged a scoring duel, which the former Lakewood High star won by a majority of five points.

"Red" Brammer started the scoring in the first minute of play with a free throw and during the first nine and one-half minutes, the Green and White crew totaled eighteen markers. Burkholder, besides contributing to other scores, had seventeen points to his credit.

The Grovermen scored their first Buckeye victory in an easy tussle with the "Big Red" machine from Denison, the final count being 31 to 22. The Bobcats played consistently and were never in danger of losing out.

Burkholder, playing his usual scoring game, garnered fourteen points but lost first place in the conference scoring, Taylor of Miami taking the lead by two points. Trace and Brammer were also big factors in Ohio's offense while Bliss and English were the best that the Baptists had to offer in the way of opposition.

Guarding almost perfectly, with Trace, Brammer and Burkholder hitting the loop with uncanny accuracy, the Bobcats sent the Miami quintet down to a 36-22 defeat on the local court. Paul Taylor, Miami's leading Conference scorer, was closely





guarded by the airtight Ohio defense and succeeded in slipping through but a couple of times.

Rallying in the third quarter, the Miami team attempted to close the gap but this was checked when Burkholder sent a couple long shots through the net that put the Bobcats entirely out of danger.

Wittenberg hit its stride and completely snowed under the Grovermen, 52 to 36, in a one-sided contest in the local's ninth start of the season. The first half was a shooting duel between Burkholder and Brammer for Ohio and Maurer and Kaiser for the Lutherans. Burkholder had twenty-two points to his credit for the evening.

Good defense kept Ohio in the running for the first five minutes of the second half but Maurer and Kaiser soon got started and from then on the Bobcats had little chance. DuBois returned to the Ohio squad after a semester of ineligibility and played a crack game for his team.

In a genuine "heart breaker" Ohio lost one of its hardest assignments when the Ohio Wesleyan quintet bested the Green and White, 30 to 29, in an overtime affair on the Methodist court. Wesleyan owes her success to "Red" Halliday, who scored the tying shot.

Wesleyan was conceded an easy victory due to the absence of Trace and Macklin from the Ohio line-up, but in reality the Methodists met some of the toughest opposition and conquered Ohio for the second time.

Marietta's gymnasium was the scene of a massacre the evening of February 11th, when Bayless, DuBois and Burkholder suc-



ceeded in doing away with the Pioneer basketeers, 53 to 16. Trott was the only Marietta player to score from the field. Coach Grover used every member of the squad during the game.

"Bud" Dubois brought the boys to life and they succeeded in trouncing Wittenberg 41 to 37 in the next struggle of the '27-'28 season. Keyser and Bauer opened up a Lutheran barrage in the final period that all but conquered the Bobcats.

Both aggregations played fast ball and the Ohioans, especially, played a much improved game.

Poor defensive plays and very erratic basketball accounted for the defeat of Coach "Butch" Grover's rubber-soled artists by Miami's quintet 51 to 32 at Oxford. The Miami basketeers started the game with a rush and hung up a goodly margin in the first half, taking the lead 23-8 at half-time.

Although Miami continued its scoring spree during the second half, Ohio came to life and fought fiercely to close the gap between the two scores.

Ohio won the honor of being the first conference team to defeat the Cincinnati quintet when a terrific and clever offensive sent the Bearcats down to a 46-33 defeat on the local court. Close guarding of Bolton by "Red" Brammer held this star player to three field goals, his lowest score of the season. This was truly Ohio's greatest win of the season.

A Cincy onrush led by Dan Early and Flax was checked by DuBois and from that point on, Ohio was in there fighting with Brammer and Burkholder doing the heavy work.





Dazzling offensive plays and a strong defensive accounted for Ohio's 40 to 36 verdict over Muskingum's fighting five in a contest on the New Concord floor. The small playing space resulted in much fouling that slowed up the game considerably. The Muskies started with a strong offensive that was checked by the Bobcats.

Burkholder, playing in his usual form, took the scoring honors of the contest with five field goals and four fouls. "Bud" DuBois and Bayless bore the brunt of the defensive play.

In the final contest of the season the Bobcats lost a tough encounter to Denison, 36 to 34, on the local court. The Green and White cagers let the Bishops take the offensive at the start of the game and allowed them to get too big a lead before they entered the fight.

"Whitey" Bliss, Denison guard, led the Bishops in scoring with fourteen markers while Burkholder was best for the losers. Brammer, Bayless and DuBois also figured prominently in Ohio's playing.



BASEBALL

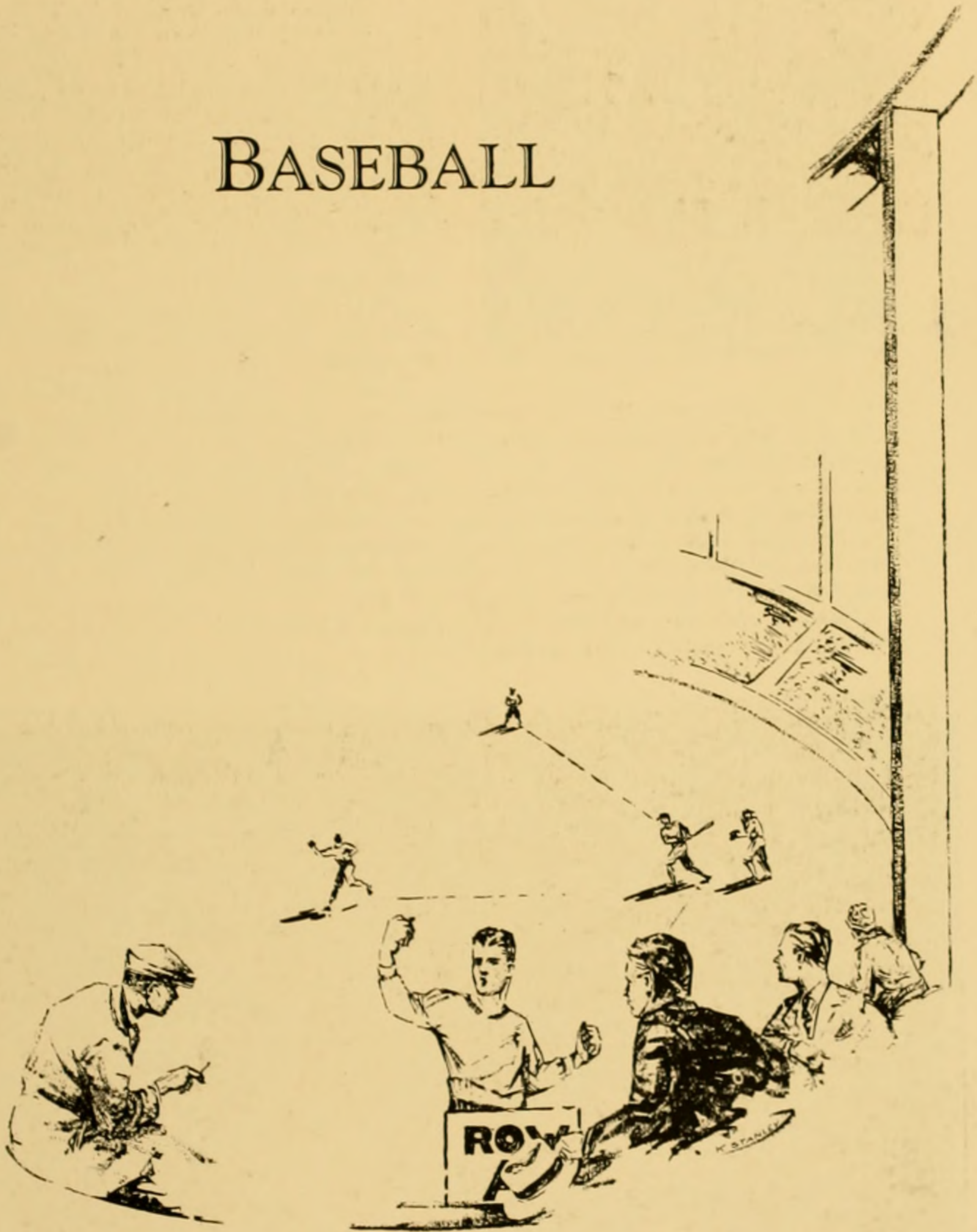



Most Valuable Player of 1927



FROM a galaxy of real baseball material that made up the Green and White diamond crew of the year of 1927, John Greer has been, in the opinion of his coaches, team mates, and the general sporting public, chosen as the most valuable player.

Greer took care of the garden plot around the vicinity of center field and did a good job of it.

With the stick, this center fielder performed equally as well, most always being good for a one base hit. It was a habit of Greer's to clout the ball out into the center field zone.

Victories over the strong nines of Denison, Wittenberg, Marietta, Ohio Wesleyan, and Denison a second time, are results of Greer's work for Ohio.

Assisting Greer in his glory-winning were Barfoot and Pete McKinley, who did Ohio's battling from the mound; Fuller, right field; Agostinelli, left field; Bayless, shortstop; Robeson, third base; McNabb, second base; Williams, first base; and Swearingen doing duty behind the bat.

Coach Peden will be without the services of John Greer this season and his position on the varsity will be difficult to fill.



Captain 1928



STANLEY BAYLESS, who took care of the shortstop post during the last season, was chosen captain of the 1928 baseball team.

Ability on the various fields of sport, his friendly relations with his team mates, and other numerous qualities of leadership that he possess brought to him this coveted reward.

Bayless has done much toward giving Ohio many a baseball and basketball win; many will remember his timely shots in the Cincinnati-Ohio court fracas and how they saved the game; nor will it be forgotten the fielding by him that kept Ohio in the running in a goodly number of cases.

With a man such as Stan Bayless leading the baseball team, and assisted by Herb Murray, Pete McKinley, Agostinelli, Williams, and with the return of Barfoot to school, a majority of the contests should be Ohio victories.

Murray and McKinley were the two highest percentage batters in the Buckeye Association last season as both of these men exceeded the .500 mark.

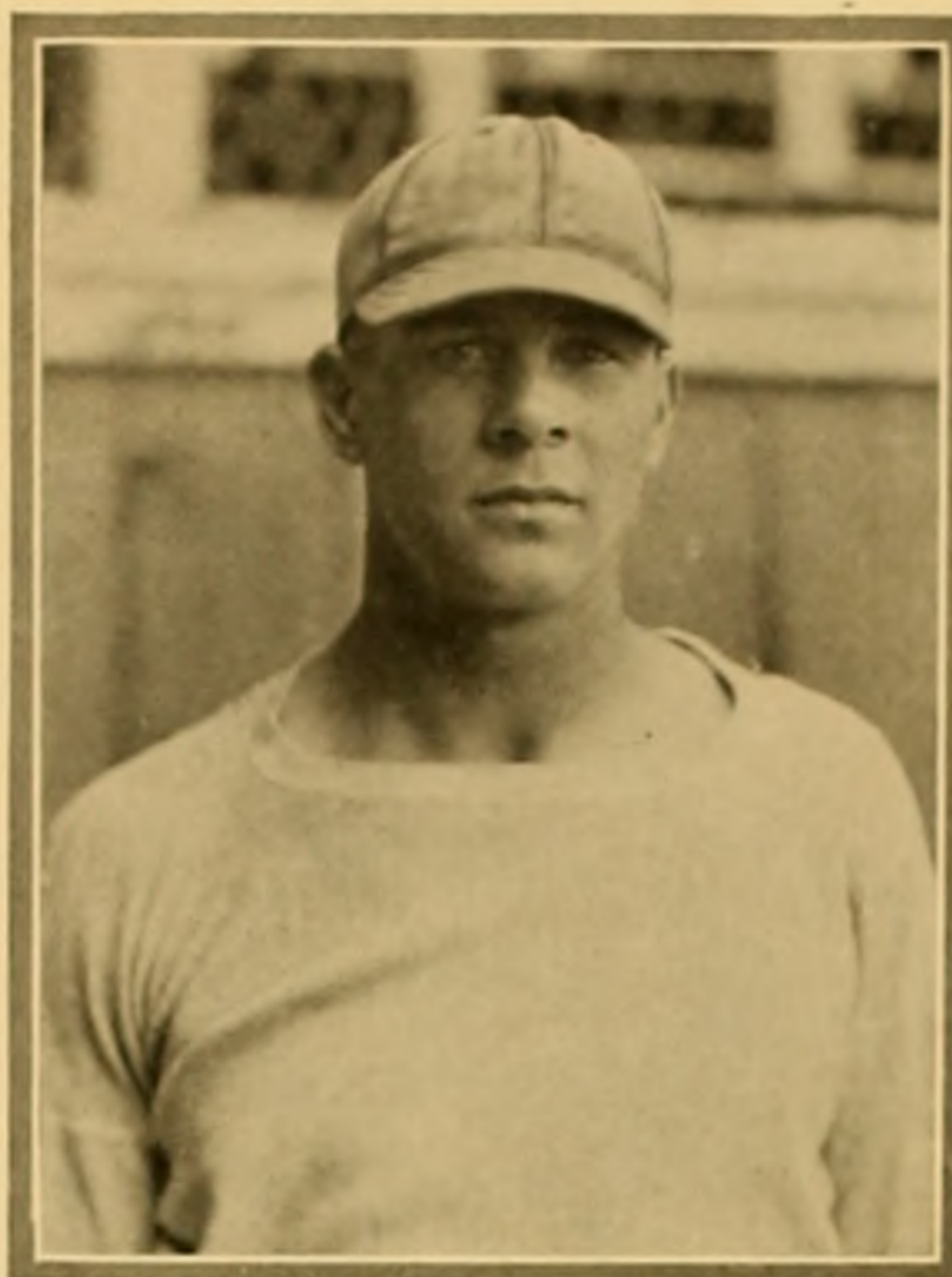

Baseball

Ohio, 3; Miami, 13

Ohio's baseball squad started the season in an auspicious manner against the Miami nine, taking the short end of a 13-3 count in a slow contest played at Oxford. Fuller and McKinley, Bobcat hurlers, were unable to hold the Miami sluggers in check. Murray, McNab and Williams accounted for the Green and White tallies.

Ohio, 1; Cincinnati, 5

On the following day the Bobcats suffered a 5 to 1 defeat at the hands of the Cincinnati nine on the latter's diamond. This game was more interesting than the Miami encounter and was featured by fair hurling and air-tight fielding by both teams.

Ohio, 8; Wittenberg, 1

Wittenberg fell before a greatly improved Green and White team the following week when the locals trounced them, 8-1, on the local diamond. A neat hurling exhibition, coupled with some fine work by Ohio with the stick, put the Lutheran aggregation to route. "Lefty" allowed three scattered bingles and struck out fourteen Wittenberg sluggers.



According to the score one would surmise a one-sided contest but the game was anything but that until in the "lucky seventh" when the Bobcats trotted around for four markers.

Ohio, 2; Marietta, 5

Fuller's wildness and poor hitting on the part of Ohio batsmen caused the locals to drop one to Marietta, 5-2, on the Marietta diamond. Eggenberger had a good day on the mound for the Pioneer aggregation, allowing only five hits.

Ohio, 0; Ohio Wesleyan, 2

Errors accounted for the defeat of Ohio by Wesleyan, an old time enemy, 2-0, on the Ohio field in the fifth game of the '27 campaign. "Lefty" Barfoot hurled a beautiful game and his deliveries were as consistent as one would want to see.

While Barfoot was hurling his shutout ball and was allowing but seven scattered hits, five errors were chalked up on the Bobcat ledger, all of which helped to count for the Bishop runs. "Stage fright" possessed by Peden's men was probably caused by that Wesleyan "jinx" which had been so prevalent in past contests.

Shaper, Wesleyan moundsman, held the Green and White outfit under control at all times and was accorded fine support in the infield, while every Ohio infielder

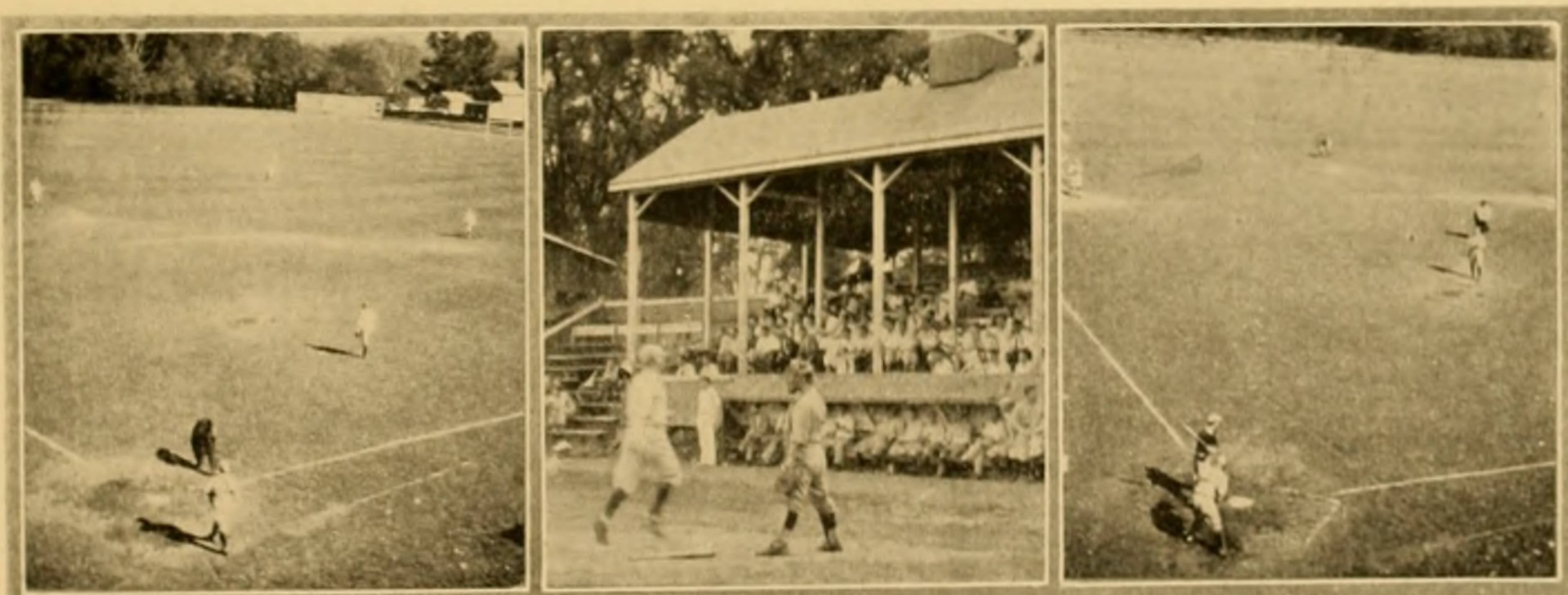

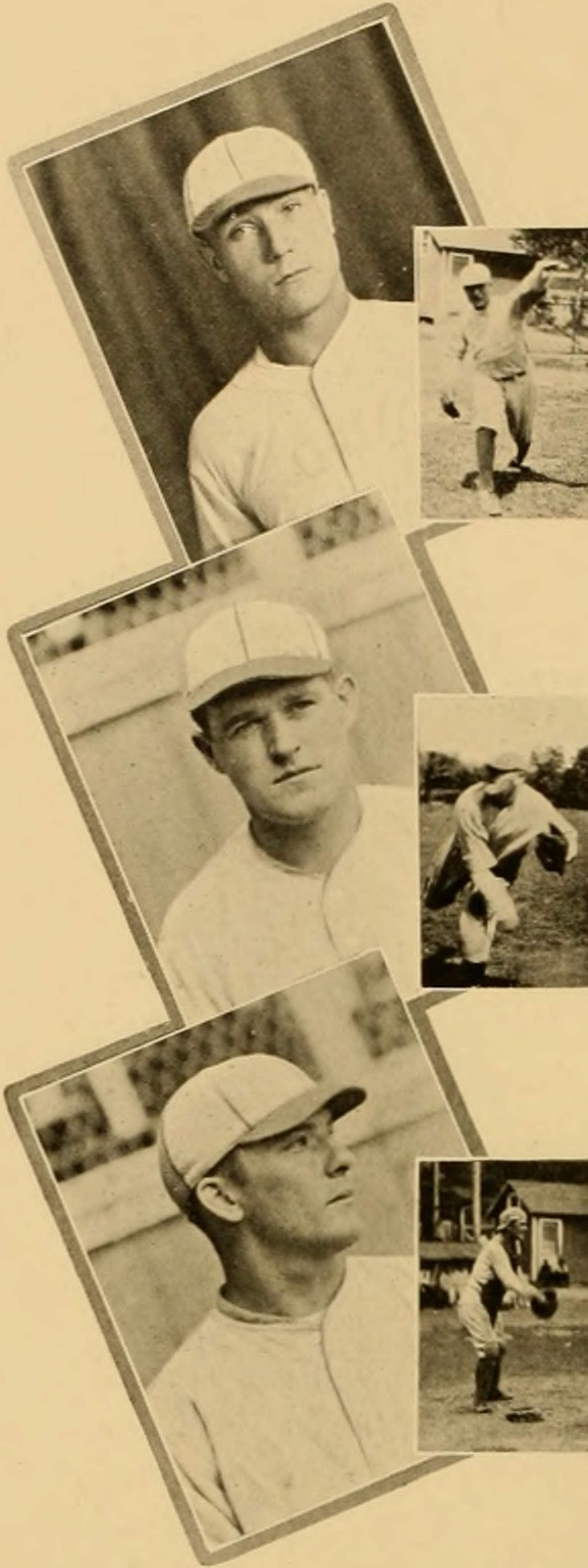

was guilty of an error. Hinzder starred for the Red and Black outfit with his three timely hits.

Ohio, 7; Denison 3

Completing the first half of the schedule, the Bobcats handed a 7-3 trimming to the Big Red outfit at Granville in a game featured by errors. Benson, one-arm hurler, opposed McKinley and was touched for eight hits while the latter allowed nine. Errors at the opportune moment aided both teams to score. Bayless, McKinley and Fuller each scored two-base hits for Ohio.

Ohio, 4; Wittenberg, 11

The second game with Wittenberg, played at Springfield, resulted in an 11 to 4 victory for the Lutherans. Eight errors by the Bobcats paved the way for the Wittenberg win. Barfoot and Bullock were both touched for many hits.

Wittenberg opened the scoring in the first inning on an error and the game went scoreless for several innings until Ohio tied the count and went into a two run lead. When the Bobcat outfield missed several easy flies, the Lutherans ran their markers to 11. Ohio failed to score in the final frame after filling the bases.



Ohio, 17; Marietta, 8

In a weird exhibition, the Bobcats took the measure of the Marietta diamond men, 17 to 8. Thirteen Ohio swatsmen faced Farnham, Pioneer hurler, in the first frame, and eight runs were scored in that eventful inning. The Pedenmen took advantage of innumerable Marietta errors and free passes to pile up a winning score.

Ohio, 7; Ohio Wesleyan, 0

It was a surprise to the Wesleyan team that went to bed the night of the big 7 to 0 whitewash handed the Methodist nine on their own diamond. To Barfoot goes the victory, as it was he who performed not a few mystifying tricks with the horsehide pellet.

Ohio, 4; Cincinnati, 8

It took a lucky sixth for the Cincy Bearcats to score four hits and three walks to outrun the local nine, 8 to 4. Poor plays helped to lose for the Pedenmen.

Ohio, 2; Miami, 4

Miami's baseball club made the local diamond team content to be on the short end of a 4 to 2 decision. Barfoot hurled great ball and probably earned a victory but numerous errors robbed the southpaw of this glory. Bayless and Greer led the Ohio batting attack with two hits each,

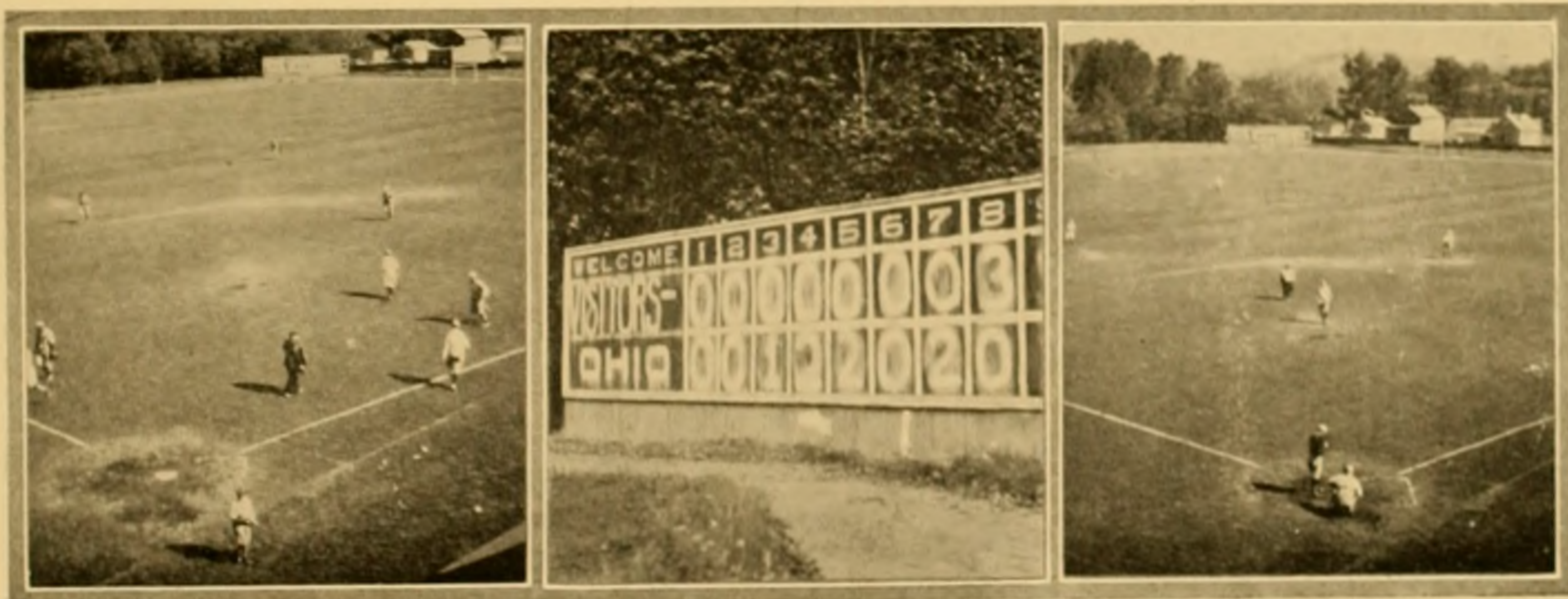

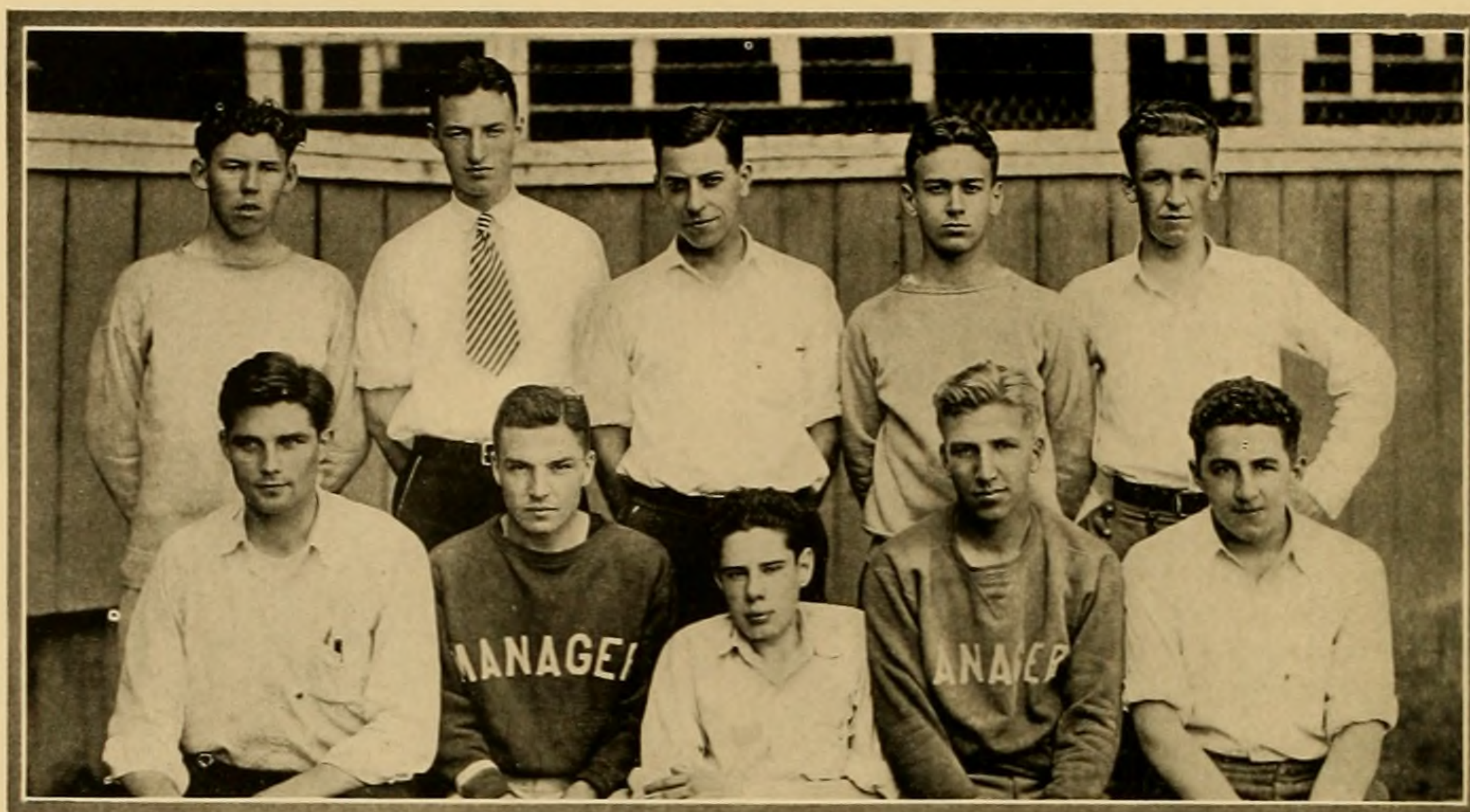

and Elleresser was high man for his team with a like number of safeties. McKinley connected for a three-base wallop.

Ohio, 7; Denison, 6

In the final tilt of the season, the Bobcats scored a 7 to 6 victory over a fighting Denison nine, on the Ohio field. The game was listless until the eighth frame when the Baptists started a rally that nearly stopped the locals. Ohio held a seven run lead, gained in the third, fourth, fifth, and seventh innings. The Baptists marked up three runs in the eighth and were still growing strong in the ninth after adding three more runs when a double out pulled the game from the fire.

Pete McKinley was master of the Denison sluggers for seven innings, Barfoot taking the mound in the eighth. Benson, one armed hurler, performed well, as it was his single in the eighth that accounted for two runs.



TRACK

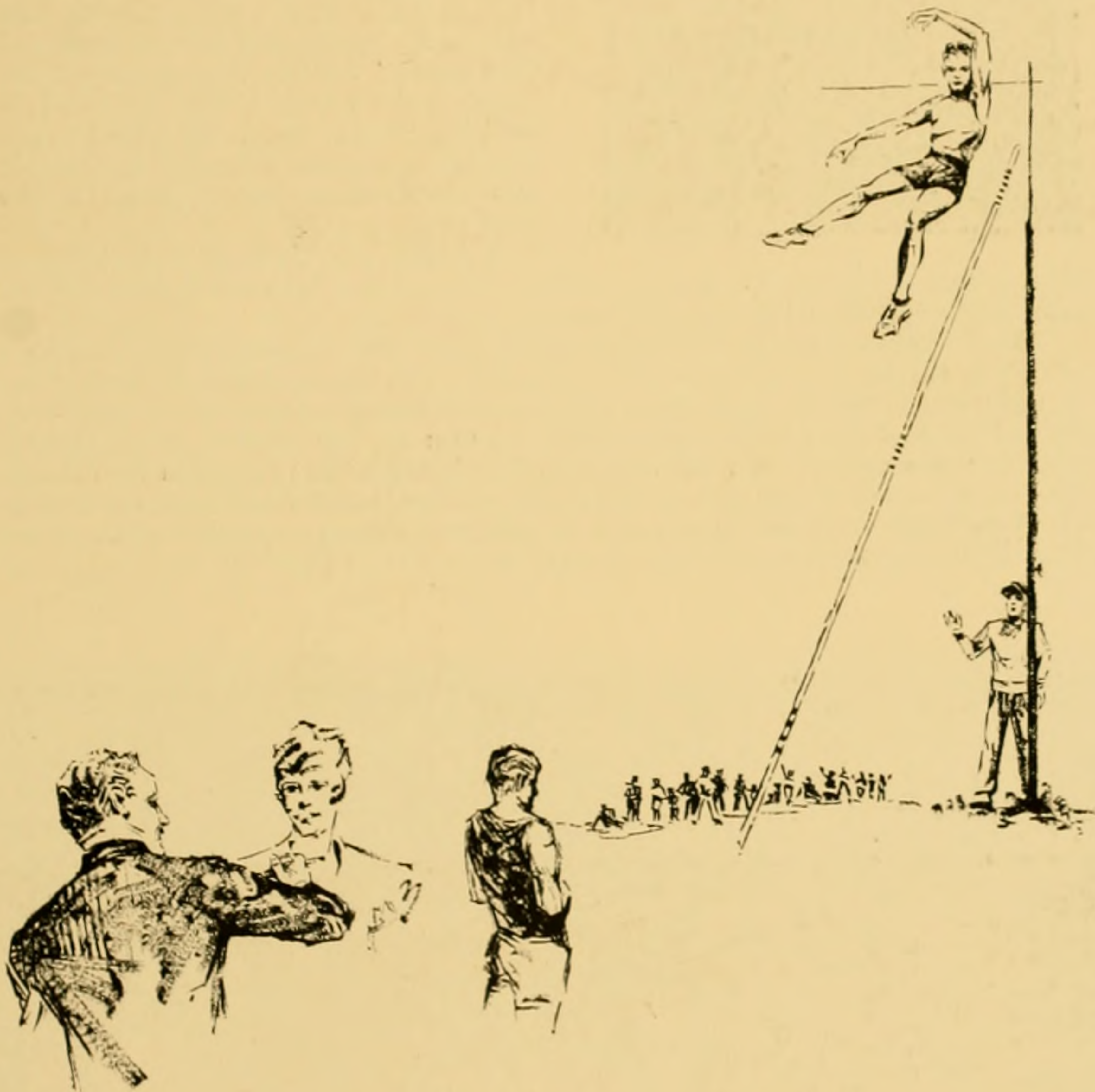

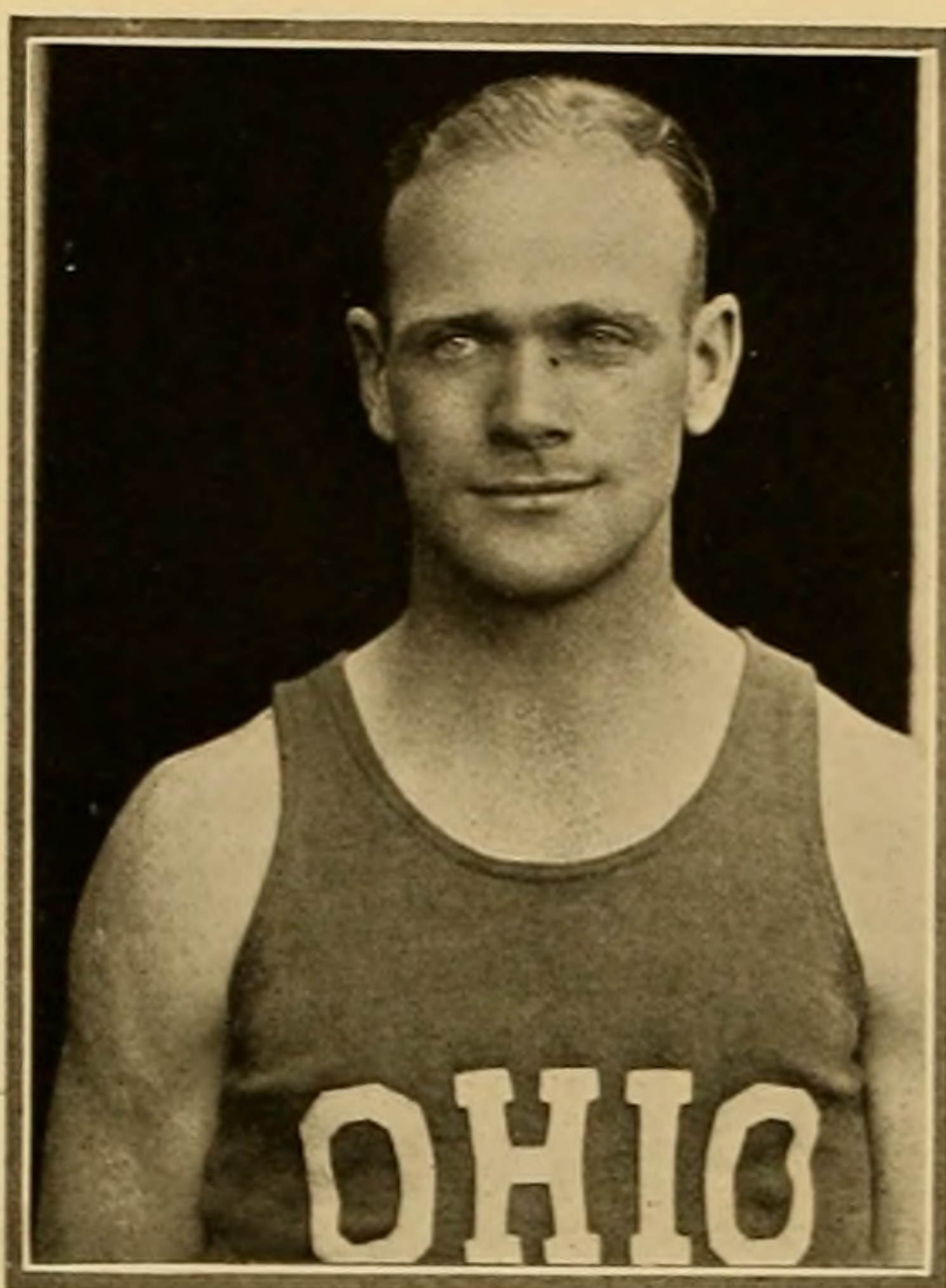

Clarence Hudson



LARENCE HUDSON, running under the Green and White colors for his final season, was one of the most consistent scorers on Coach Bill Herbert's squad during the 1927 campaign. In every meet he aided in the Ohio scoring.

Hudson's abilities were somewhat versatile as he participated in both track and field events. He was the mainstay of the squad in the 120-yard high and the 220-yard low hurdles and in the javelin event. In addition he was a member of the mile relay team which was a feature of the 1927 team.

Although the Bobcats won but one meet during the season, the showing of the tracksters was favorable considering the stiff opposition offered by their opponents.

In the Cincinnati meet Hudson was high scorer with 13 points while he ranked second in the Muskingum meet with 11 markers. He captured second place in the javelin event in all but the Buckeye and Ohio conference meets. Against the Frosh he tied for first place in the high hurdles and won the low hurdles; in the Denison meet he was second in the high hurdles; at Cincinnati he was second in both hurdle events and in the Muskingum meet he won the low hurdles and placed second in the high hurdles. In the latter event he permitted Cowan to cross the line before him, displaying some true sportsmanship.



Paul Freshwater



N Paul Freshwater, captain of the 1928 track team, Coach Herbert has one of the best pole vaulters ever to wear the Green and White of Ohio.

This year is his last on the squad and his loss will be keenly felt in this event.

Freshwater brought much honor to Ohio and its tracksters when he tied for first place in the pole vault event at the Ohio conference meet. He reached a height of 11 feet, 5 inches, one of the best marks ever made in this meet and one several inches above his average record.

Although he confined his efforts to a single event, Freshwater was a consistent point-getter for the Bobcats. He took second place in his event at the Big Six meet, tied for first place in the Denison meet with a mark of 10 feet, 11 $\frac{1}{4}$ inches, and was first against Muskingum with a height of 10 feet, 10 inches.

With Freshwater as leader and several varsity members available for the squad, Coach Herbert expects the tracksters to hang up a good record during the 1928 season. A few members of the 1927 team will be missing but it is felt their places will be capably filled from the Frosh squad of last season, which was one of the best in Ohio's history. A stiff schedule faces the 1928 team but all indications point to a most successful season for the Bobcat tracksters.

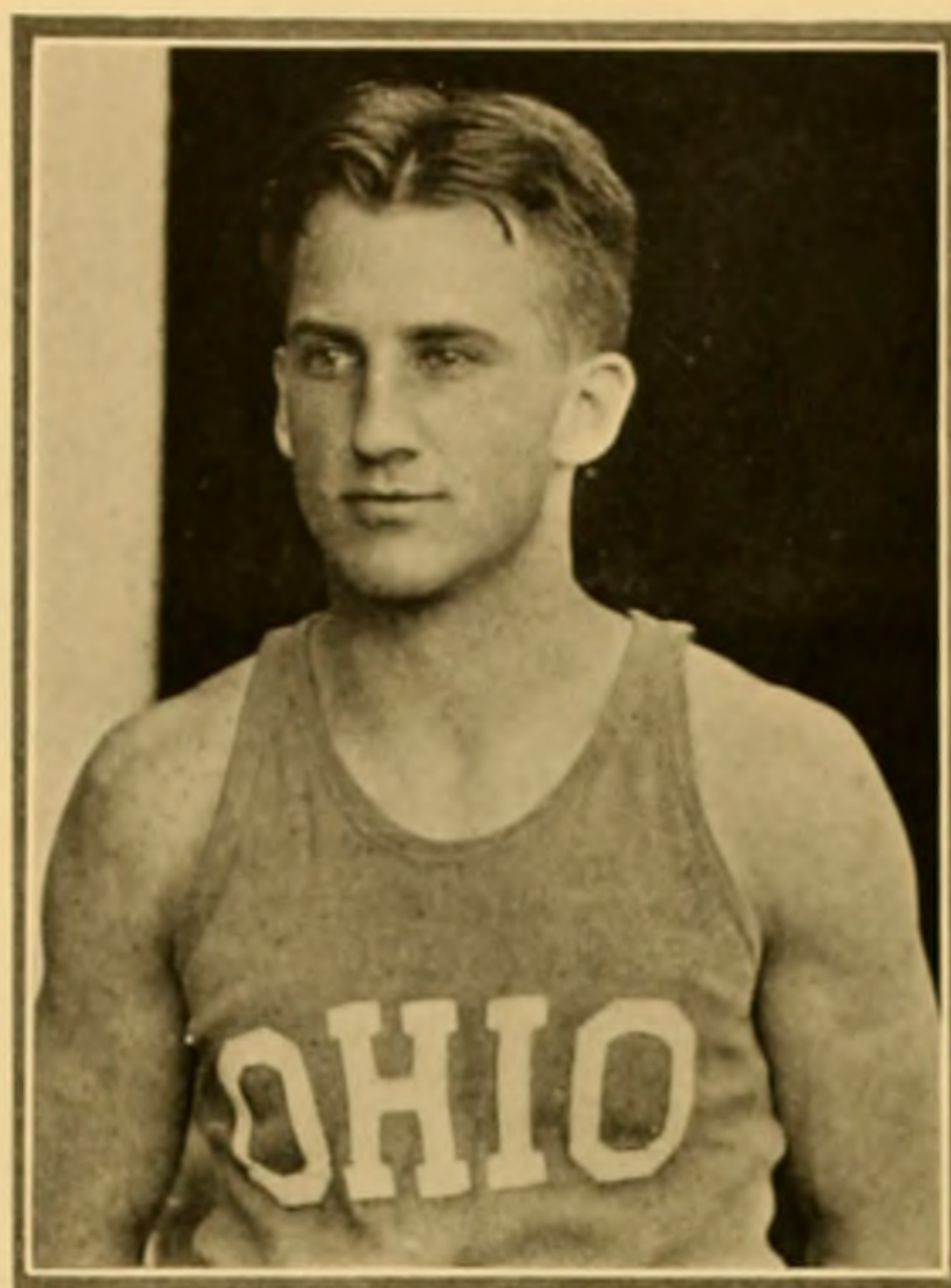

Track



The varsity tracksters opened the 1927 season on April 9 in a meet with the yearling squad on Ohio field. The Frosh put up some clean competition but were subdued 81 to 44. Fourteen events were on the program.

The Frosh captured firsts in the discus and javelin events while all other first and most of the second places were taken by the varsity. Macklin of the varsity finished first in the four events he entered.

The Ohio squad, after winning a place in each event of the triangular meet with Denison and Wittenberg at Granville. The Green and White squad won a place in each event while Denison failed to place in only one event, the high jump. Wittenberg garnered five points with first place in the high jump.

Denison captured twelve firsts and tied with Ohio in the pole vault. The Big Red squad also broke the Buckeye record in the shot put, making a distance of 42 feet, 5 inches. Heinrichs, Denison captain, was high point man with 25 points while Schaal led Ohio with eight markers. Hudson and Macklin tied with seven points each, the latter placing in five events.

In a closely contested meet with the Cincinnati team at Nippert Stadium on May 7, Coach Bill Herbert's squad came out on the losing end of an 85-43 count after losing several close decisions. Hudson, veteran Ohio trackster, was high point man with 13 points, while Macklin, who placed second in every event he en-



tered, had 12 markers, and Bennett led the Bearcats with 11 tallies.

Two Cincinnati records were broken in this meet. In the mile relay, the Bearcats won out on the last lap by a few inches. The time was 3:30. Goldmeyer reached a height of 5 feet, 11 inches in the high jump for a new mark. Fifteen events were on the program.

The Ohio tracksters won their first meet of the season on May 14 when they ran wild against Muskingum at New Concord, broke six records, and swamped the Muskies 77-53. Bill Herbert's squad copped 11 first places in 14 events. Macklin was high scorer for the Bobcats with 21 points and Hudson was next with 11.

Macklin copped the 220-yard dash in 22 4-10 seconds, four seconds under the old mark. Terven bettered the old mark of 53 seconds in the 440-yard dash by .8 second and in the discus Marlowe added more than five feet to the old mark with a throw of 117 feet, 6 $\frac{3}{4}$ inches. Schaal, Ohio miler, clipped two seconds off the old mile mark of 4.47 and Patterson put the shot for a new record of 39 feet, 10 inches. The Bobcat relay team, composed of Hudson, Tipton, Terven and Macklin, ran the mile in 3:41 to best the old mark by 14 seconds.

Placing in five of the fifteen events, the Bobcats took fifth place in the annual Buckeye association meet at Granville on May 20 and 21. Ohio Wesleyan, by scoring heavily in the distance and field events, won first place with 70 points. Other scores were Denison, 49 $\frac{1}{2}$; Cincinnati, 45 $\frac{1}{2}$; Miami, 41 $\frac{1}{2}$; Ohio 17 $\frac{1}{2}$, and Wittenberg, 1. Heinrichs, Denison





captain, was high scorer with 22 points. Eight new Buckeye records were hung up during the meet.

The Bobcat tracksters tied for second place in the shot put, placed fourth in the 880-yard run, third in the 440-yard dash, third in the mile relay and took second place in the pole vault. The meet was featured by some of the stiffest competition ever offered in a Buckeye meet.

All advance predictions ran true to form when the Ohio Wesleyan team ran off with first honors in the annual Ohio Inter-collegiate Athletic Association field and track meet in the Nippert stadium at Cincinnati on May 27 and 28. Seventeen Ohio schools sent representatives to the meet which was featured by some of the strongest competition ever offered in the 25 years of its history.

The showing of the Bobcat squad, which captured tenth place with a total of five points, was somewhat surprising when the stiff competition is considered.

Freshwater was the outstanding performer for Bill Herbert's squad when he tied for first place in the pole vault event with Blickle and Kerr, both of Ohio Wesleyan. All reached a height of 11 feet, 5 inches, one of the best marks ever made in this event in the Ohio conference meets.

The Ohio mile relay team, composed of Hudson, Tipton, Terven and Macklin, scored the remainder of the points for the Herbertmen when they placed fifth in their event. First place went to the Wooster college team which established a new conference record in winning the event.



The Ohio tracksters opened the 1928 season by participating in the annual Ohio Relays at Columbus. The relay team, composed of Terven, Schaal, Pyle and Glander, placed in the mile relay for Class B colleges while the distance medley squad made a favorable showing against stiff competition.

The first big meet of the season was the annual affair at Cincinnati, in which Ohio, Cincinnati and Miami participated. The Bobcat tracksters captured third place, making a remarkable showing considering the poor training facilities available here.

Journeying to Westerville, the Bobcats subdued a strong Otterbein squad by a 77½ to 55½ score. The Ohio squad garnered five first places and made the best showing of the season.

Terven, Pyle, Tilton, Patterson and Freshwater were the main point getters for the Herbertmen, taking wins in the 440-yard dash, the mile, two-mile, shot put and pole vault, respectively.

Freshwater broke all his previous records by clearing the bar at 11 feet, 6 inches. Patterson also outdid himself by heaving the weight a distance of 40 feet, 3½ inches. Terven was up to form in the quarter mile but fell down in his 100 yard dash performance.

Many second and third places helped the Bobcats in scoring.

On Saturday, May 12, the Bobcats journeyed to Granville to take part in the annual quadrangular meet at Denison University. Muskingum, Denison, Wesleyan and Ohio were the four schools offering competition in the meet.

Wesleyan, as usual, walked off with first honors with a total score of over 100

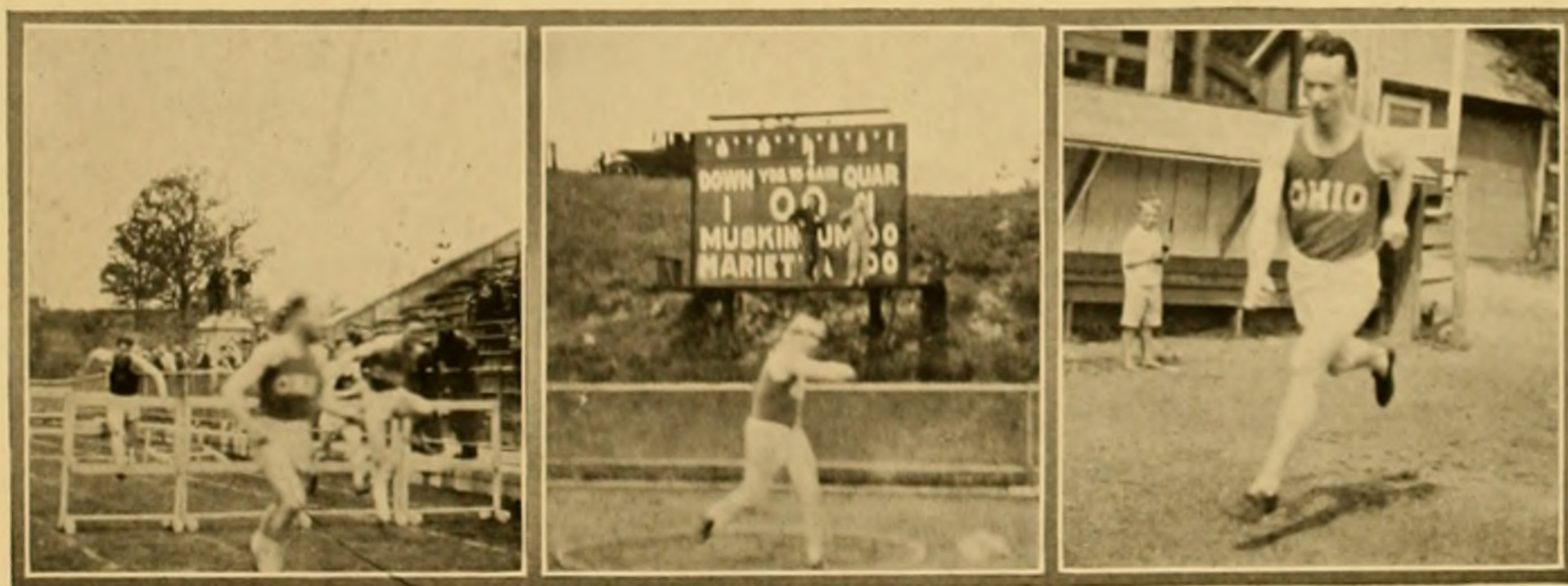
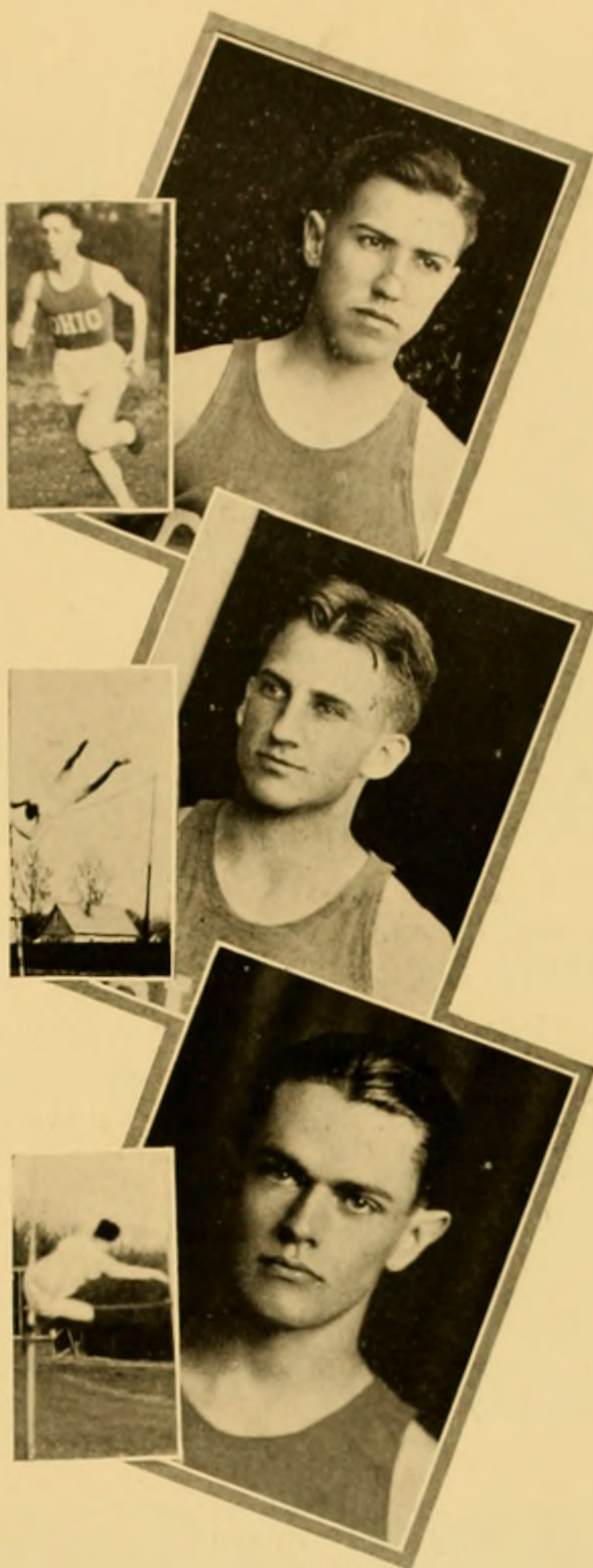

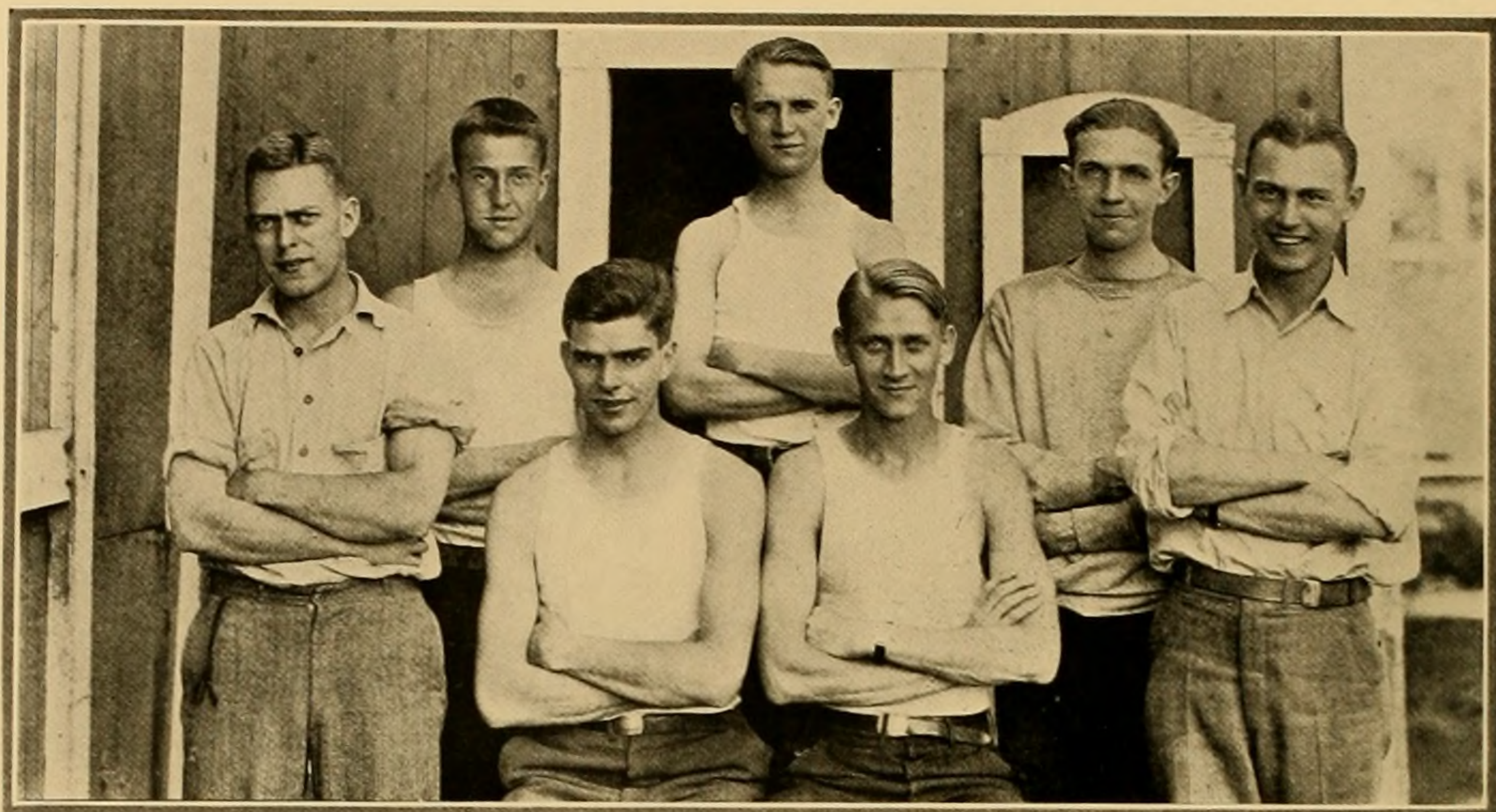

points. Denison was awarded second honors while Muskingum and Ohio placed in the third and fourth positions.

Pyle was in rare form for the day and placed first in the mile race with a time of 4 minutes, 39 seconds. Terven fell down in the 100-yard dash but placed second in the quarter mile event. The showing of the entire Ohio squad was better than was expected.

Other features of the season were the annual telegraphic track meet between the schools making up the Buckeye Athletic Association. Events were run off on the various tracks on Tuesday and Wednesday, May 15 and 16. The annual Bix Six meet at Miami University also drew some stiff competition and was the crowning point of one of the most successful seasons in the history of track at Ohio University.



WRESTLING

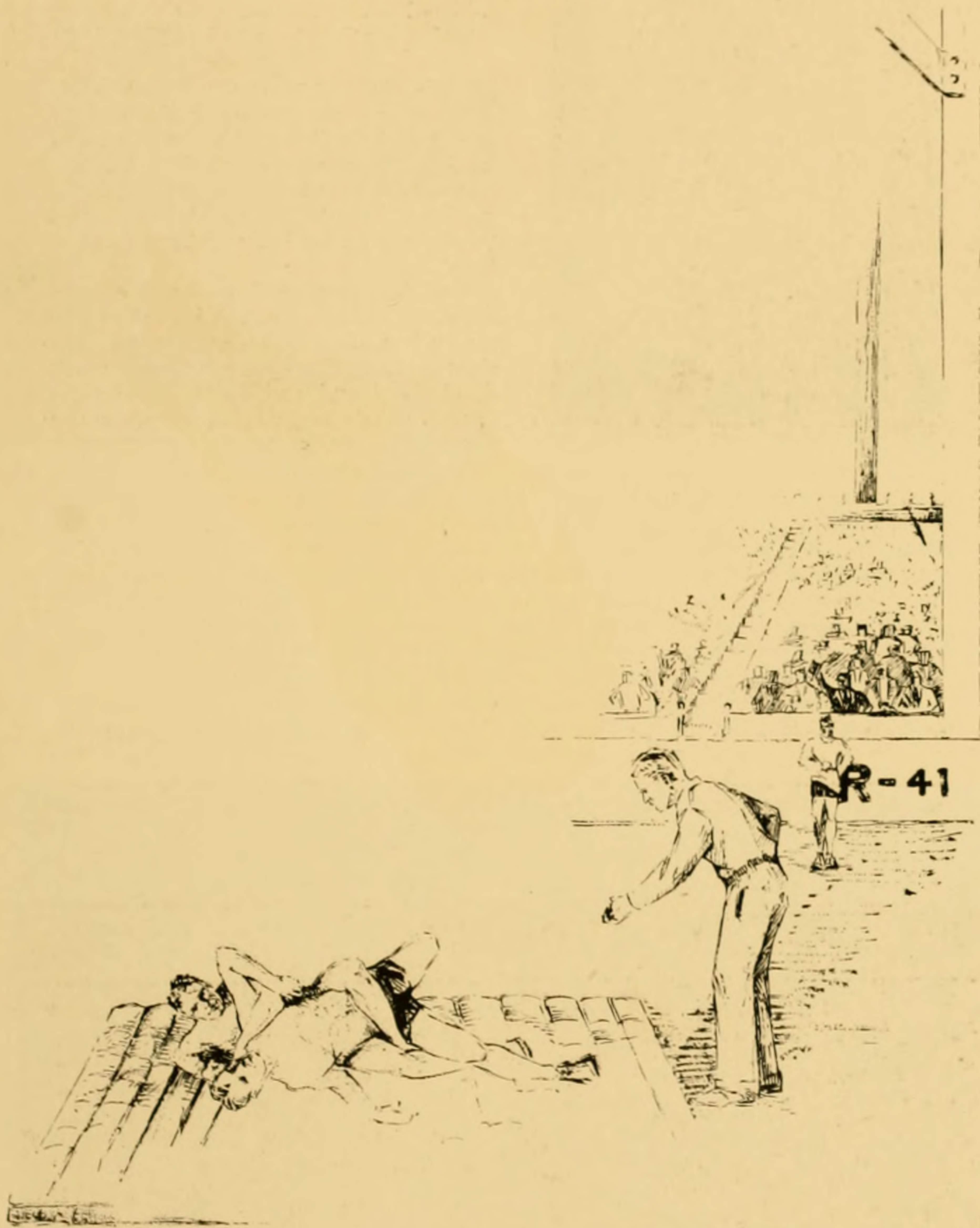

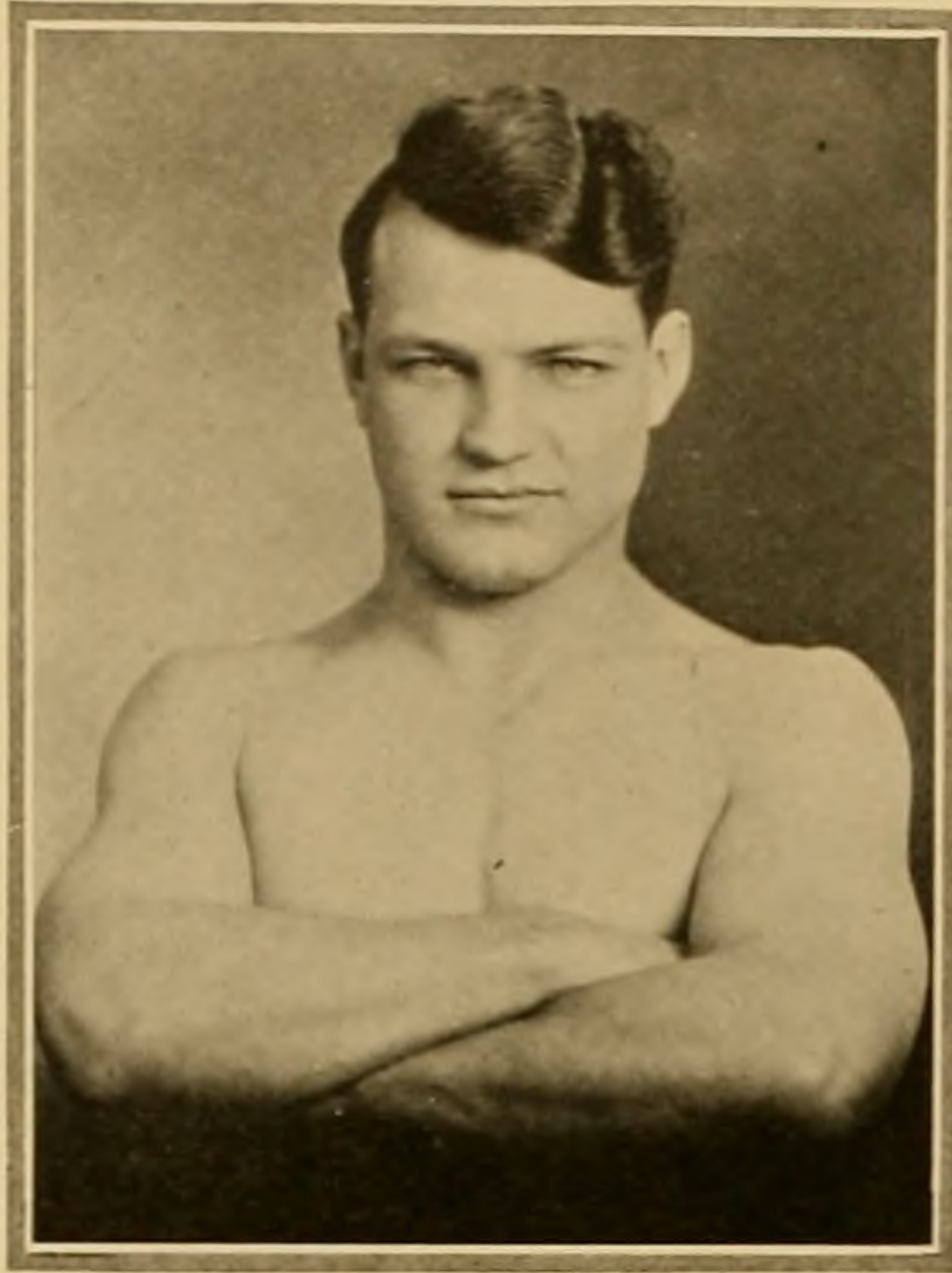

William Brubaker



WILLIAM (Bill) BRUBAKER, captain of Coach Olson's 1927 wrestling team, was one of the most outstanding mat men ever developed at the local institution. He was serving his last year on the squad and his loss was keenly felt in his division.

Brubaker specialized in the 158-pound division and went through his training in a diligent and whole-hearted manner. His showing in the Buckeye meet was a credit to Coach Olson and aided the Bobcats greatly in winning the conference championship for the second successive season.

The Bobcats participated in six matches during the season and in each of these Captain Brubaker scored some points, making him the most consistent point-getter on the squad. His most notable showing was in the opening match with Ohio State. At the start of the bout he was dazed from a blow on the head but he fought bravely for several minutes before losing on a decision.

Four wins by falls, were marked up to his credit, in the matches with the Freshman squad, Ohio Wesleyan, West Virginia and Michigan State. All were scored in easy fashion. In the Buckeye Association meet he threw Tilton of Wesleyan in 2 minutes, 34 seconds, and won from Flannery of Cincinnati by a time advantage, taking the conference championship in this class.



Joe Begala



HE "iron man" of the Ohio wrestling squad is a true description of Joe Begala, who captained the Green and White mat squad during the 1928 season. Joe has one more year on the team and should be an outstanding member for another season.

Begala has been a mainstay of Coach Olson's mat squad for two years and through his general aggressiveness, his excellent physique and his consistent battling, has been a constant point winner for the Bobcats. He is the holder of the Buckeye Association championship in the heavyweight division.

Joe's greatest achievement of the past season was registered in the meet with Purdue, when he scored all of Ohio's points. He won the 175-pound event by a fall and in the heavyweight division scored on a decision over Johnson, Boiler-maker captain.

Although the 1928 season was a poor one for the Bobcats, the showing made against much stronger teams was encouraging and Coach Olson is looking forward to a more promising record in 1929. Stocker and Shafer, who scored decisions in the final match of the season, will be the only matmen who will not be back to answer the call next year. Begala and Shafer were chosen at the end of the schedule to take part in the Olympic wrestling tryouts at Columbus.

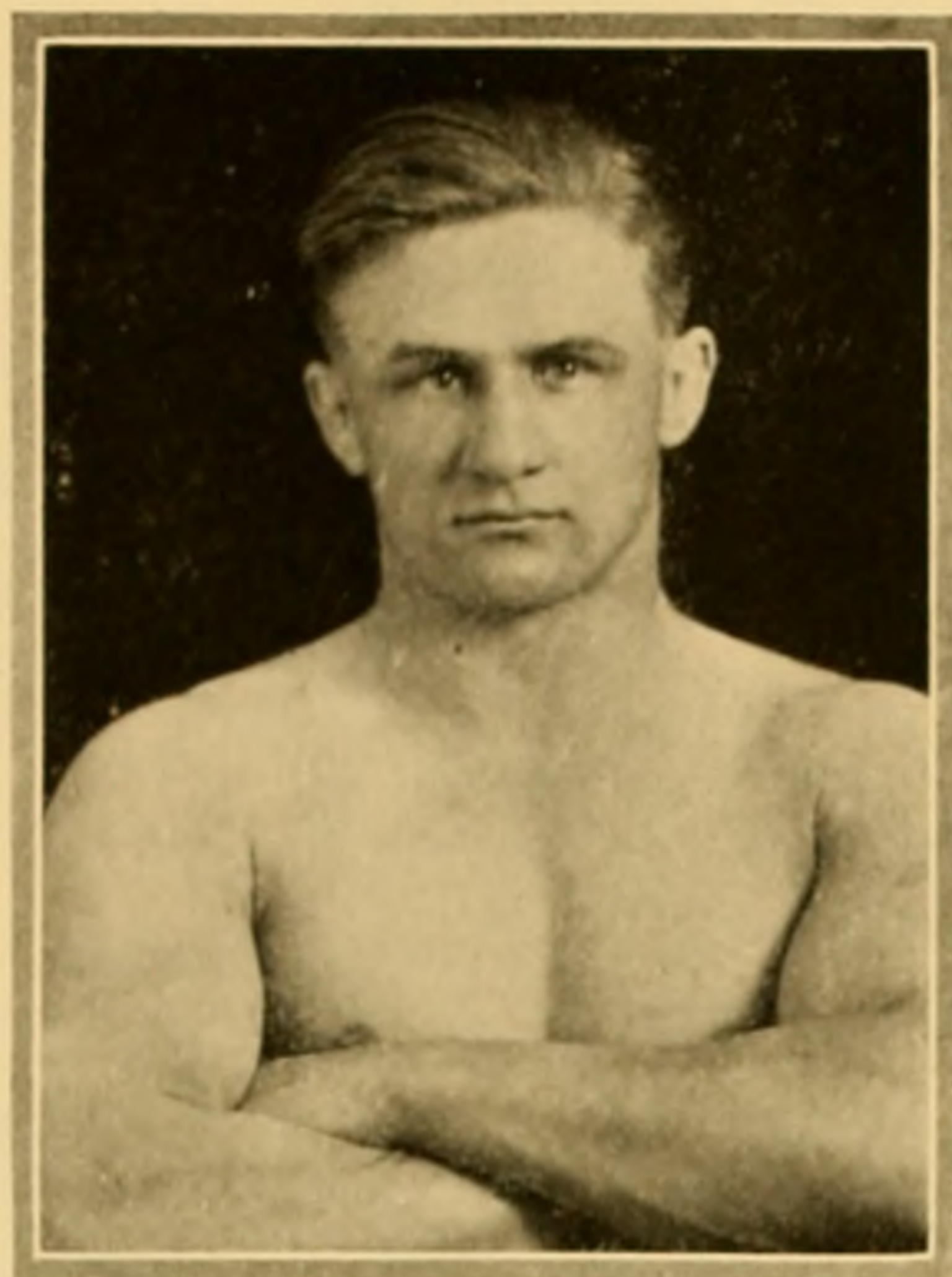

Wrestling

Ohio, 0; Michigan, 29

Staging a stubborn but losing battle, the Ohio mat squad opened the season on January 11, with a 29 to 0 defeat at the hands of the University of Michigan grapplers, at Ann Arbor.

The feature bout was between Shafer and Sauer, Buckeye and Western Conference champs respectively. After the bout went for two-three minute overtime periods, Sauer was given a hairline decision.

All of the other matches on the program were lost by the Bobcats; but not until they had put forth some stiff competition. The showing of the squad was above expectation considering the opposition.

Ohio, 3; Ohio State, 20

Staging their second Western Conference match of the season, Olson's grapplers lost to the strong Ohio State squad, 20 to 3, at Columbus on January 14. Roberts, Bobcat entry in the 136 pound division, scored a victory over Scheidt on a time advantage for Ohio's only points.

Although the score was greatly one-sided, all events were hotly contested with the Bobcat grapplers showing their usual brand of fight.

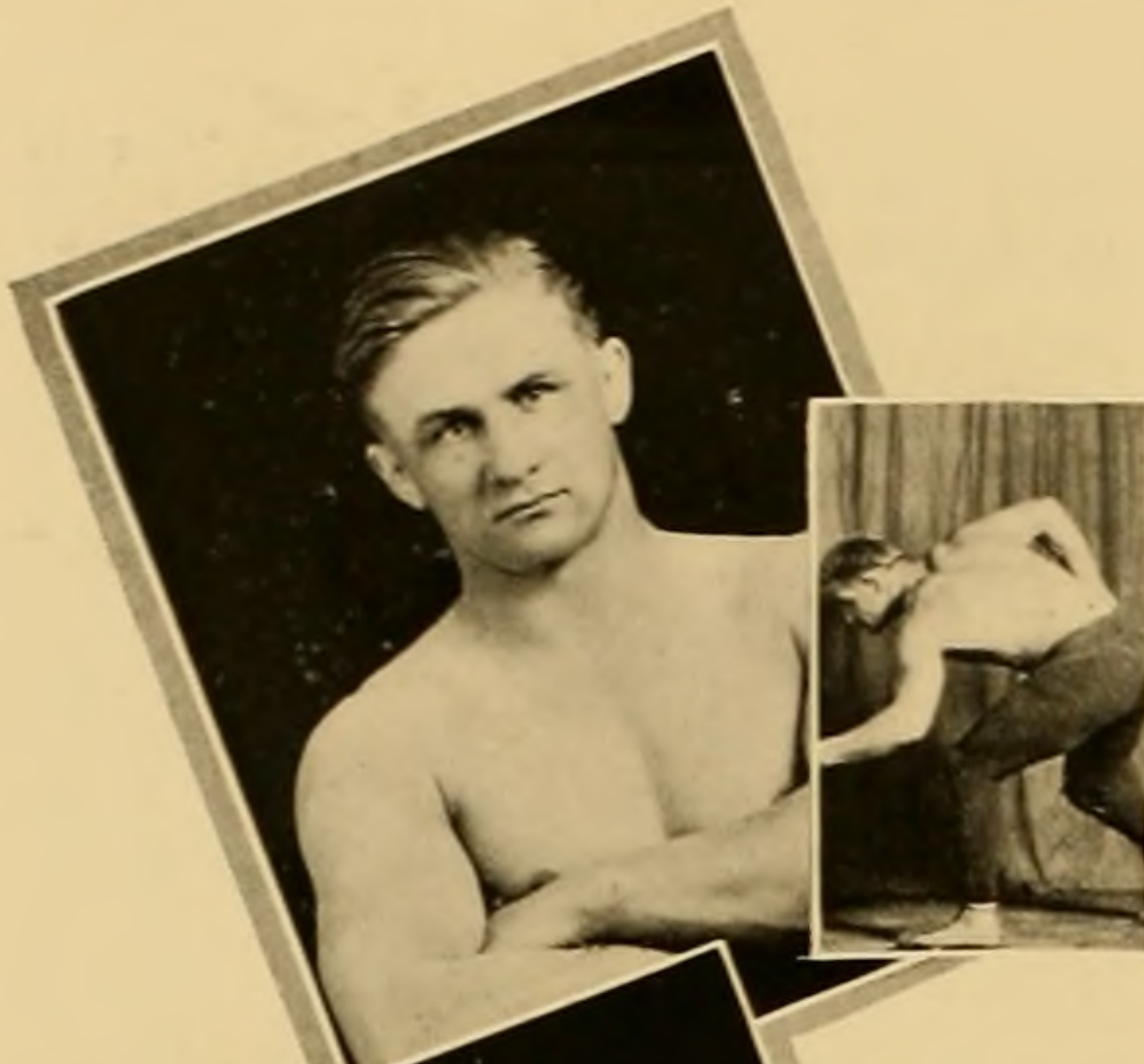

Ohio, 8; Indiana, 21

One fall and a decision was all that Ohio matmen could gain in the match with the University of Indiana team at Bloomington, January 28, the final count being 21 to 8.

The seven events on the program were full of much hard wrestling.

Begala, entered in both the 175-pound and heavyweight divisions, won the former by a fall over Avins in eight minutes. Shafer received the decision in the 145-pound class on a time advantage. All other matches were won by the Hoosiers.

Ohio, 8; Purdue, 21

Unable to cope with the many tricks of a veteran wrestling squad, the Bobcats went down to a 21 to 8 defeat at the hands of the Purdue mat team at Lafayette, February 11.

Begala pulled the iron man stunt and scored all of Ohio's points. He won the 175-pound event by a fall and the heavyweight match by a decision over Johnson, Purdue captain.

The Ohioans lost the other matches on the program, three by falls and two by decisions. This was Ohio's fourth successive defeat with Western Conference teams; some of them the best in the United States.





MINOR AND INTRA-MURAL SPORTS

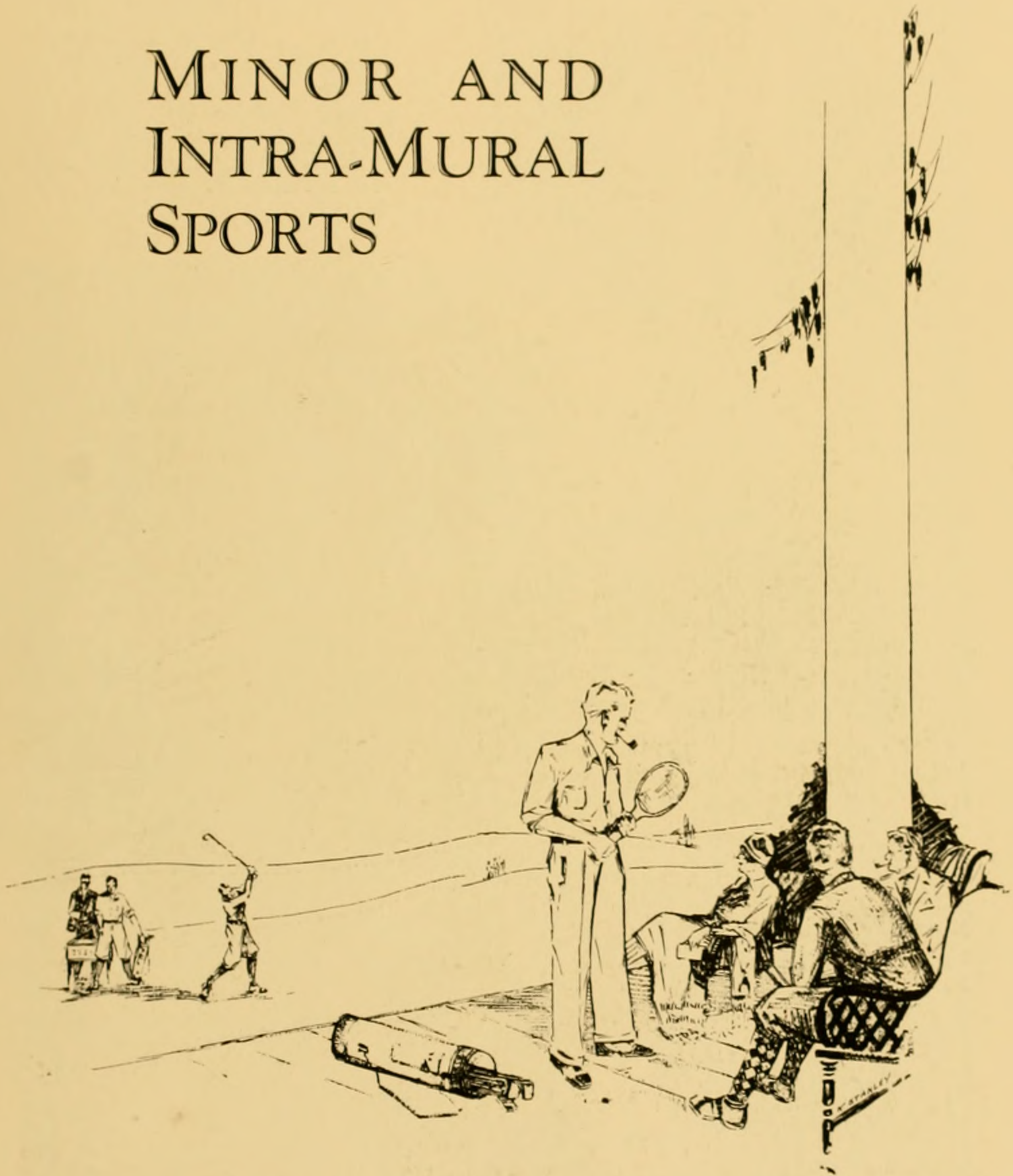

Tennis, 1927

The racquet wielding season for Ohio University proved quite successful; a number of the best court stars of the game falling before the superior play of the locals.

Herb McConahey carried his share of the burden well, figuring in the defeat of many doubles teams that attempted to wrest any glory

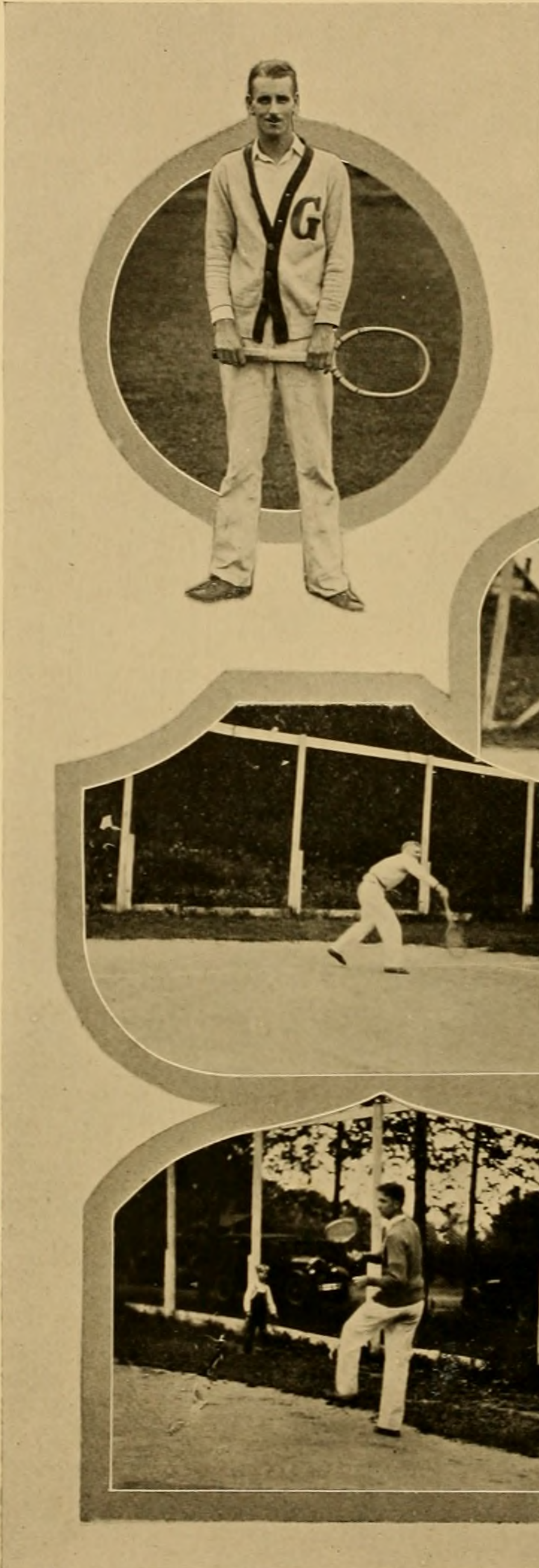

Tennis, 1927

from Ohio. Besides being a member of a crack doubles combination he played No. 1 man in the singles.

John Lutz, Burkholder, and Walton were the remaining members of the squad. Lutz, playing his first season of college tennis exhibited some neat form and showed consistent ability in the pinches.

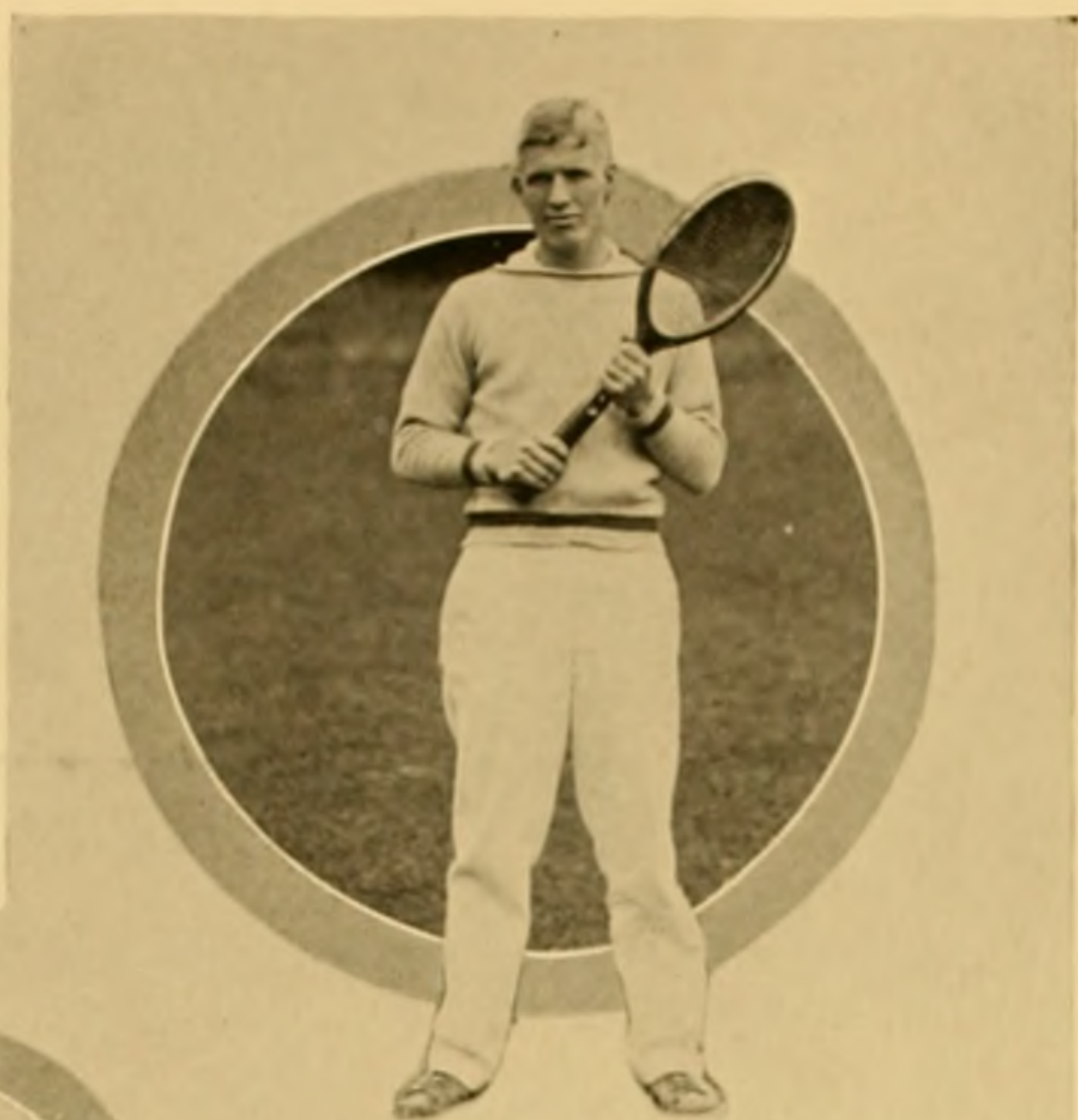

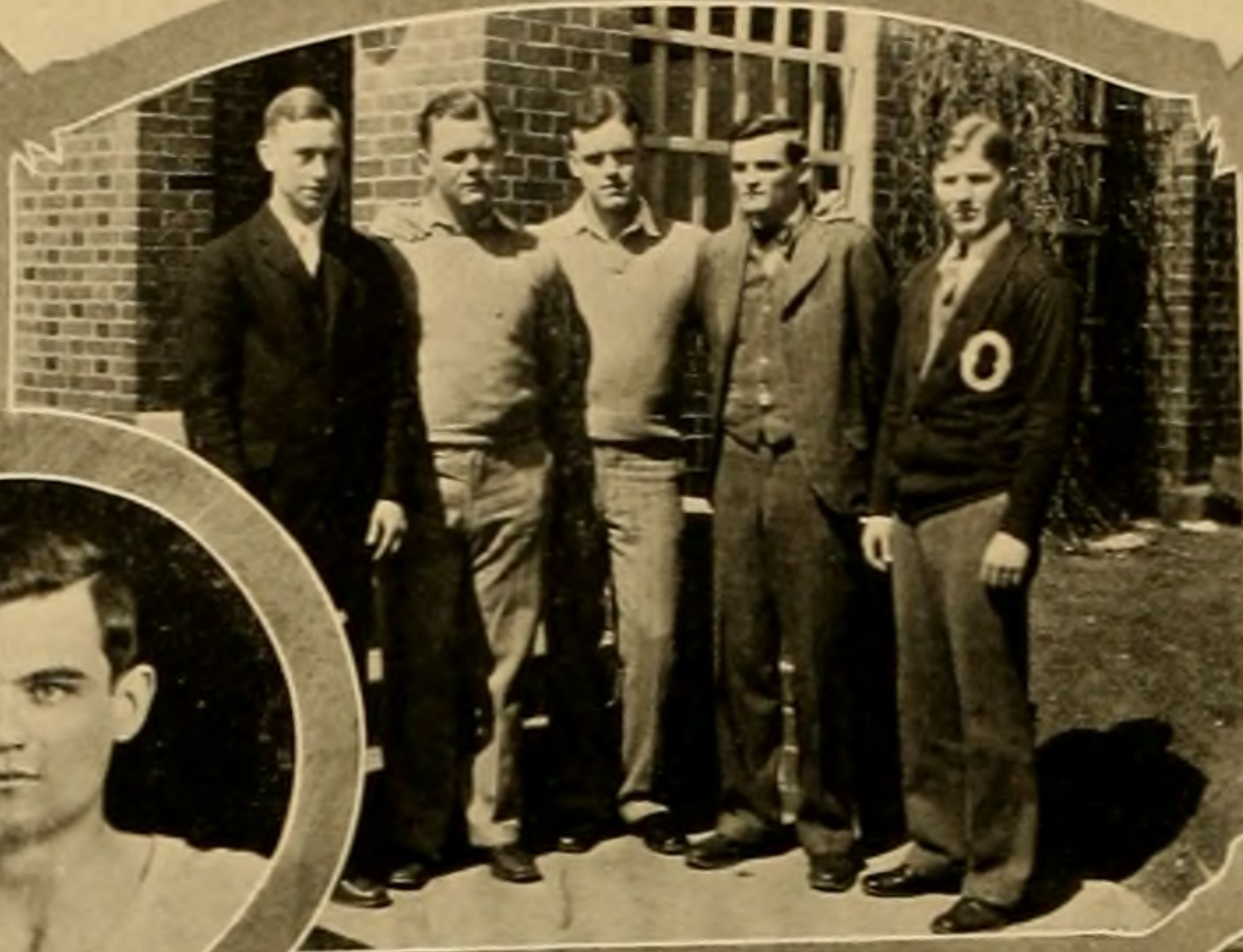

PHI DELTA THETA
CLASS "A"
BASKETBALL CHAMPS

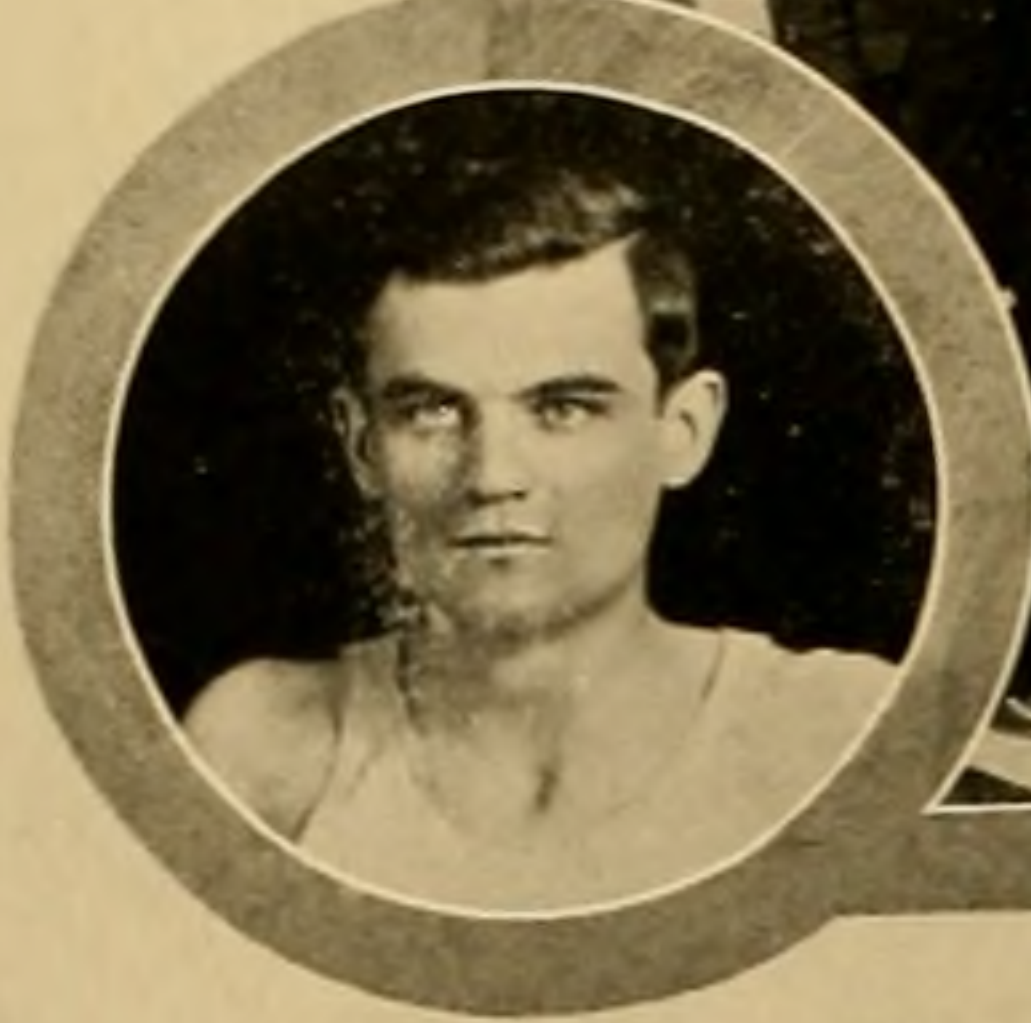

GREEN CIRCLE
CLASS "B"
BASKETBALL CHAMPS



PHI KAPPA TAU
CLASS "C"
BASKETBALL CHAMPS



WOMEN'S ATHLETICS





W. A. A.

Founded at Ohio University 1923

First Row:

HARRIETTE ROGERS
RUBY TINSMAN
ELEANOR WARD
VIRGINIA MCINTOSH
ELIZABETH DRAKE
GRACE BRUCE

Second Row:

BERYL BAKER
MARGARET WARNE
RACHEL FAIGIN
GERTRUDE FOUTS
HELEN SHAW
MILDRED DORR
JANE ELLIOTT





Varsity "O" Association

Founded at Ohio University 1925

First Row:

HARRIET ROGERS, *Honorary Member*
MARGARET WARNE
VIRGINIA RIDDLE
RACHEL FAIGIN

Second Row:

MILDRED DORR
EBBA FOSSELIUS
ELEANOR WILSON
RUTH THOMAS
GRACE BRUCE





Women's Physical Education Club

MARGARET WARNE, *President*
MILDRED DORR, *Secretary-Treasurer*
GERTRUDE FOUTS, *Social Chairman*

Freshmen:

MILDRED BARTON
ERMA BETTS
LOIS BRAKEBILL
HAZEL BROWN
AGNES MARIE CARTEN
MARION FLUKE
GEORGIANNA GUTHRIE
BERTHA KULBERG
MARIE LEEPER
SOPHIE ELIKAN
TAMARA PAULI
MARTHA RANSDALL
THELMA THOMAS
MARGARET TUFEL

Sophomores:

DOROTHY BEADLE
RUTH BURDEN
MARY CHESMAN
MARGARET DAVIS
JANE ELLIOTT
GERTRUDE FOUTS
MARY KIRCHER
EDYTHE MIRACLE
DONNA MYERS
BETTY RODEWIG
MARGARET SCHICK
MARY K. ZIMMERMAN

Juniors:

HELEN BROUWER
GRACE BRUCE
MILDRED DORR
ELIZABETH DRAKE
MARY GOELZ
RUTH HERD
RUTH JONES
VIRGINIA MCINTOSH
MIRIAM RANSDALL
VIOLET RUSSELL
HELEN SHAW
ELEANOR WARD

Seniors:

MARGARET WARNE
RACHEL FAIGEN

EBBA FOSSELIUS
ELEANOR WILSON





Ohio Aquatic Club

Founded at Ohio University 1926

First Row:

RACHEL FAIGIN
SARA SHOEMAKER
JANE ELLIOTT
LOUISE DAGGETT
EMILY LIDDELL
RUBY TINSMAN
LUCILLE VAN LEHN

Second Row:

JOSEPHINE BEHRINGER
MILDRED DORR
VIRGENE BRILL
MARY MYLES
EDNA JUERGENS
GERTRUDE FOUTS
MARGARET SCHICK

Third Row:

EBBA FOSSELIUS
RUTH THOMAS
MILDRED HOUSEWORTH
LUCILLE ROWE
ELEANOR WARD
ELEANOR WILSON
ELIZABETH FAUBION
GRACE BRUCE





Women's Department of Physical Education



HE Women's Department of Physical Education with which the Women's Athletic Association, the Physical Education Club, the Varsity "O" Association, and Ohio Aquatic Club co-operate, exists for the purpose of developing correct habits of living, and of stimulating an active interest in vigorous health by means of rightly guided recreation. It seeks to foster true sportsmanship, to further interest in athletics, and to encourage a democratic spirit among the girls on the campus.

A variety of physical activities, such as volley ball, basketball, tennis, baseball, swimming, dancing, hiking, archery, and track is offered to provide every girl in college the opportunity to participate, and in so doing learn the joy of co-operating with other girls in healthful activities on the gymnasium floor, the field, court, or swimming pool.





ACTIVITIES



Women's Department of Physical Education



THE Women's Department of Physical Education with which the Women's Athletic Association, the Physical Education Club, the Varsity "O" Organization, and the Young Women's Club cooperate, exists for the purpose of developing correct habits of living, and of stimulating an active interest in physical health by means of rightly guided recreation. It seeks to foster true sportsmanship, to further interest in athletics, and to encourage a democratic spirit among the girls on the campus.

A variety of physical activities, such as volleyball, basketball, tennis, baseball, swimming, dancing, hiking, archery, and much more, is afforded to provide every girl in college the opportunity to participate, and in so doing learn the joy of co-operating with other girls in healthful activities on the gymnasium floor, the field, court, or swimming pool.



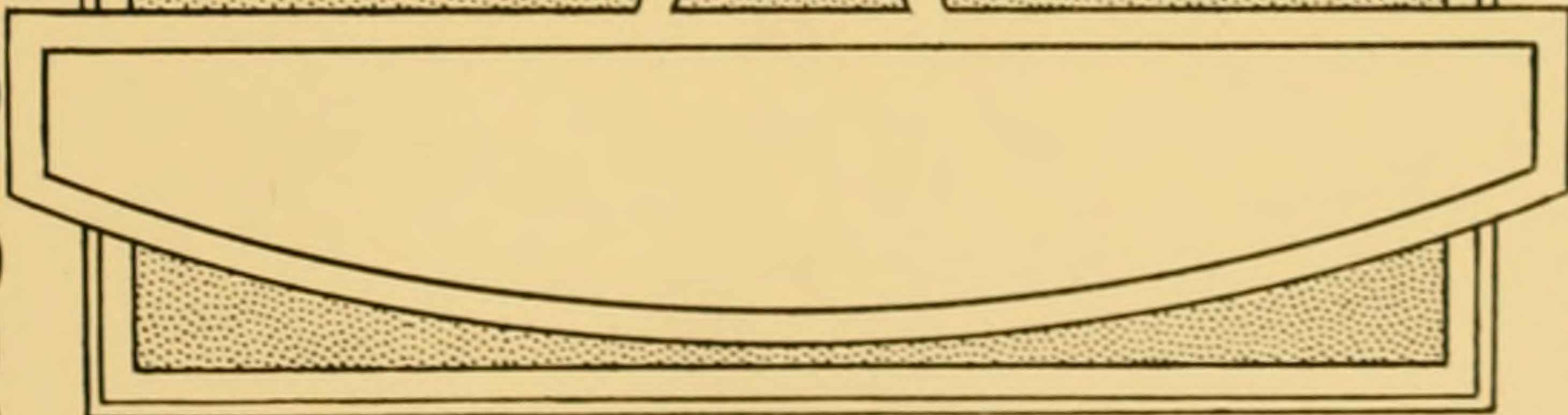

The Story of Ohio



ON March 1, 1786 a meeting was held at the famous "Bunch of Grapes Tavern" in Boston for the purpose of forming the Ohio Company. One of the eleven men present was he who is known as the Father of Ohio University, Reverend Manasseh Cutler. A proposal was drawn up which was submitted to Congress by Dr. Cutler. The contract which contained the first provisions for Ohio University was authorized by Congress on July 27, 1787—just fourteen days after the passing of the famous ordinance of 1787, and fifty-two days before the completion of the Constitution of the United States of America.

In the contract of the company was the provision that Congress should set aside two townships for the support of a University. These two townships were located in 1795, as townships eight and nine in range fourteen—the present Alexander and Athens Townships, Athens County, Ohio.

The territorial legislature in 1799 passed a resolution requesting Rufus Putnam, Benjamin Tupper, Ines Gilman, and Jonathan Stone to lay off in the most suitable place, a town site which should contain a site for the college. A year later the report was accepted and approved and the legislature ordered that the town be confirmed and established as the town of Athens.

Dr. Cutler sent in 1800 a charter together with his suggestions, among which are these: "the name should be The American University; the president should serve during good behavior; there should be quarterly examinations of students; a safe administration of the two townships should be assured; no large buildings for the residence of students, should be erected, for 'chambers in colleges are often the secret nurseries of every vice, and the cages of unclean birds.'" His suggestions were included in the Act of the Territorial Legislature in 1802, which provided for the establishing of The American University.

By the famous Act of 1804 Ohio University was created by the State, the Trustees were named, and the selection of their successors by the General Assembly was provided for. The Governor was and is a member of the Board of Trustees. Honorable Edward Tiffin, first Governor of Ohio, rode on horse-back from Chillicothe to preside over the first meeting of the trustees, which was held on June 4, 5, and 6, 1804.

The academy was opened on June 1, 1808 in the two-room, two-story brick buildings which stood on the present site of the Sundial. Jacob Lindley became Preceptor of the University, which position he held until 1882.

Thus we see The Story of Ohio, a story held dear to the hearts of every Ohio Man and every Ohio Woman; a story that has been told and retold through generation after generation of Ohio people; a story that will never grow old. Thus we see how the oldest College west of the Allegheny Mountains came into being, and how the Fathers of that College struggled that it might be founded on the soundest of educational principles.

Now we see their fondest dreams come true—a truly democratic school, with the Freedom of Life that is so essential in the building of human thought and human character.



FROM the days of Honorable Edward Tiffin, first Governor of the State of Ohio, to the present time, in the administration of Honorable Vic Donahey, Ohio's present Governor, Ohio University has had a most colorful development. In the following pages it has been the aim of the builders of this volume of the Athena, to present a truly pictorial history of that development.



CERTIFICATE OF EXAMINATION
OF THOMAS EWING 1815



HON. THOMAS EWING
FIRST GRADUATE

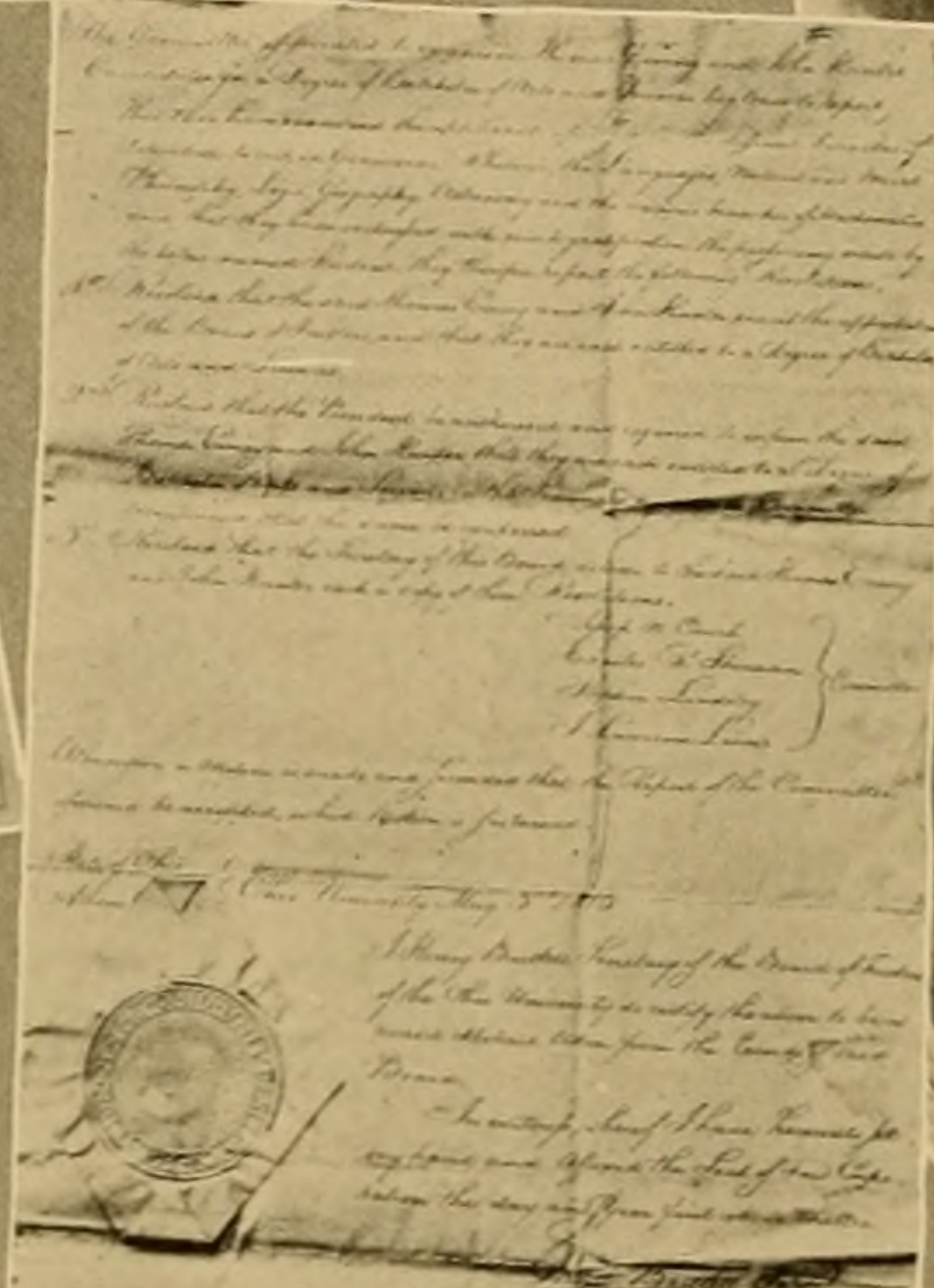

PRES. JACOB LINDLEY
1803 - 1822



DR. CUTLER
FATHER OF OHIO UNIVERSITY

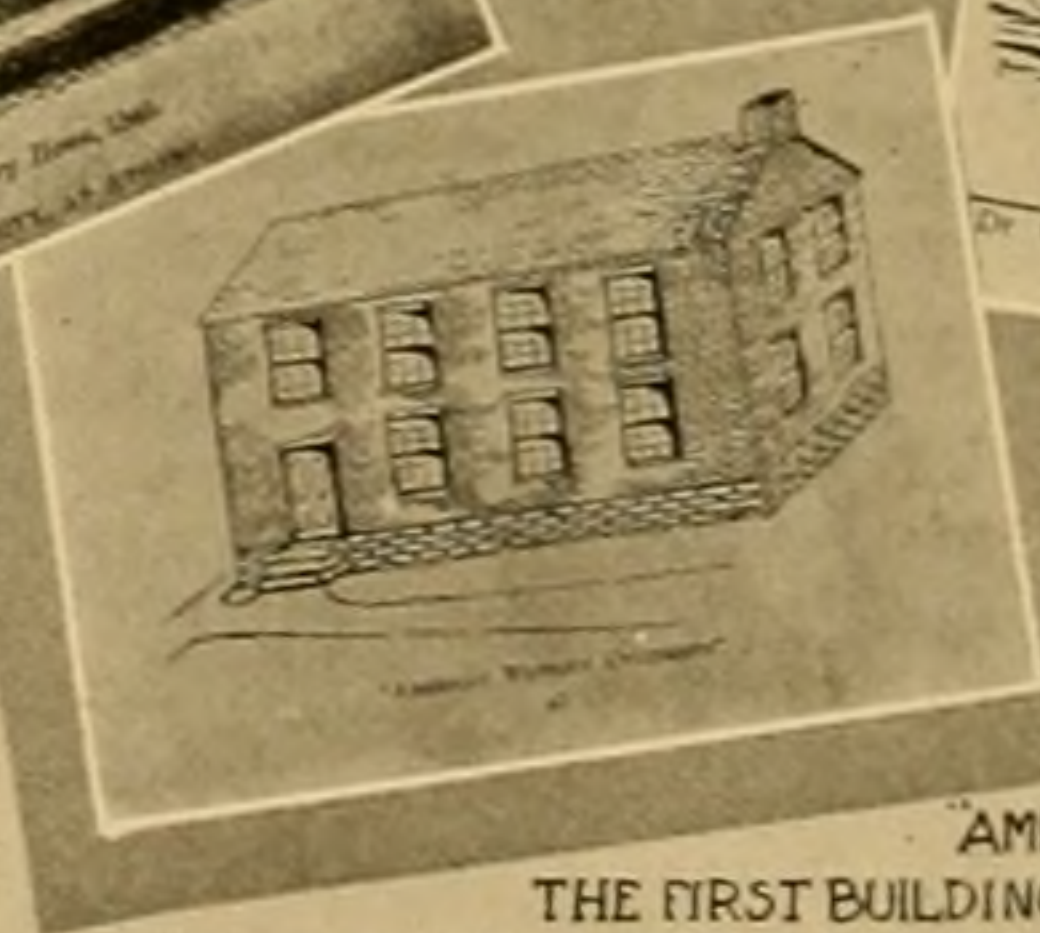
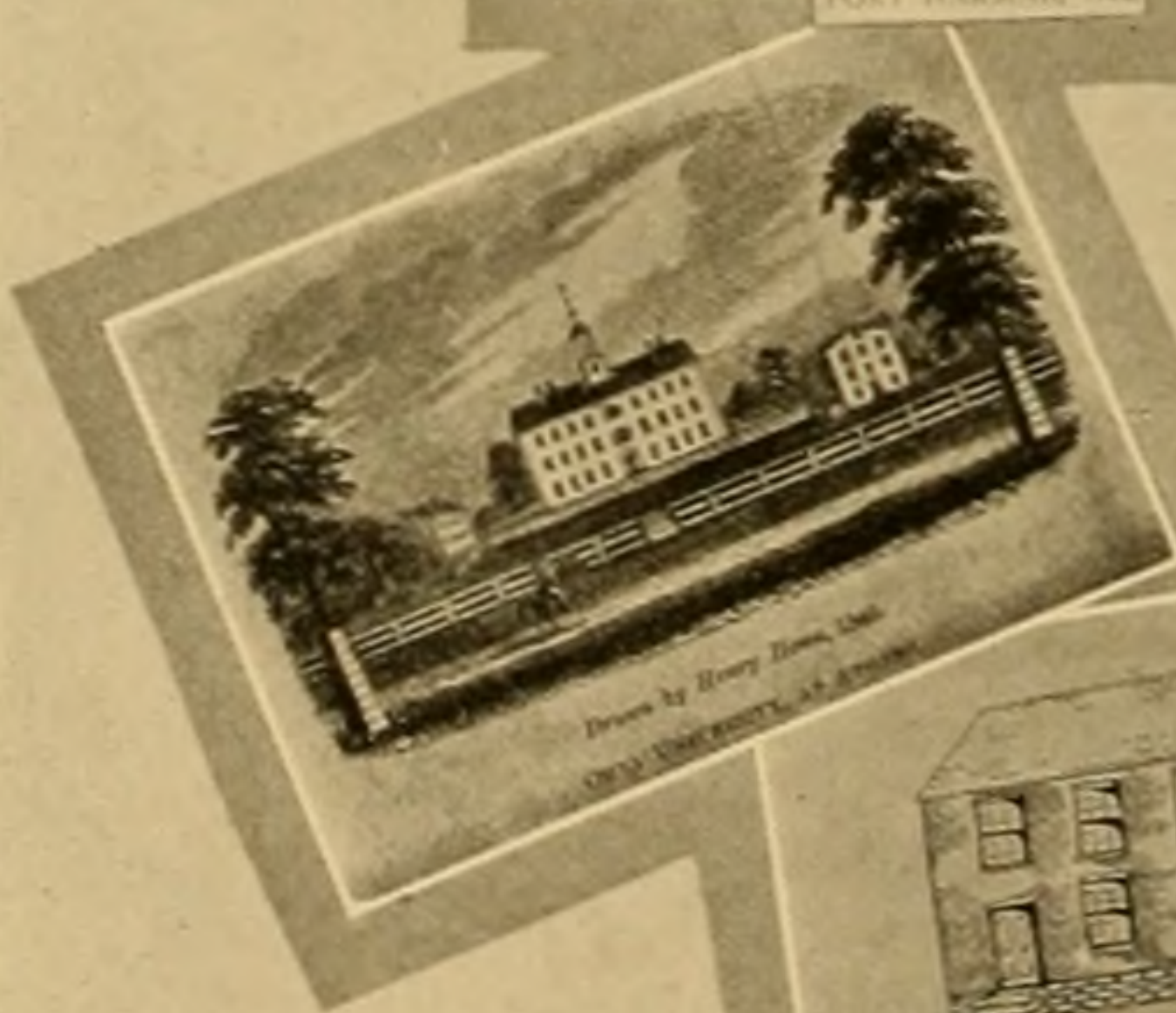

"AMERICAN WESTERN UNIVERSITY"
THE FIRST BUILDING DEVOTED TO HIGHER
EDUCATION IN THE NORTHWEST TERRITORY.
NAME CHANGED TO "OHIO UNIVERSITY" IN 1804.



GENERAL RUFUS PUTMAN
FOUNDER OF OHIO UNIVERSITY

W. D. EMERSON

DONOR OF FUND FOR EMERSON PRIZES

INAUGURATION PROGRAM FOR
W. H. McGUFFEY

Com. which was intended to ...

F. HALL Feb 2nd 1834

The Society assembled in usual order ...



"Early Days of Books" From McGuffey's Fourth Reader

SUBSCRIBERS RESPONDING TO APPEAL
FOR FINANCIAL AID IN 1818

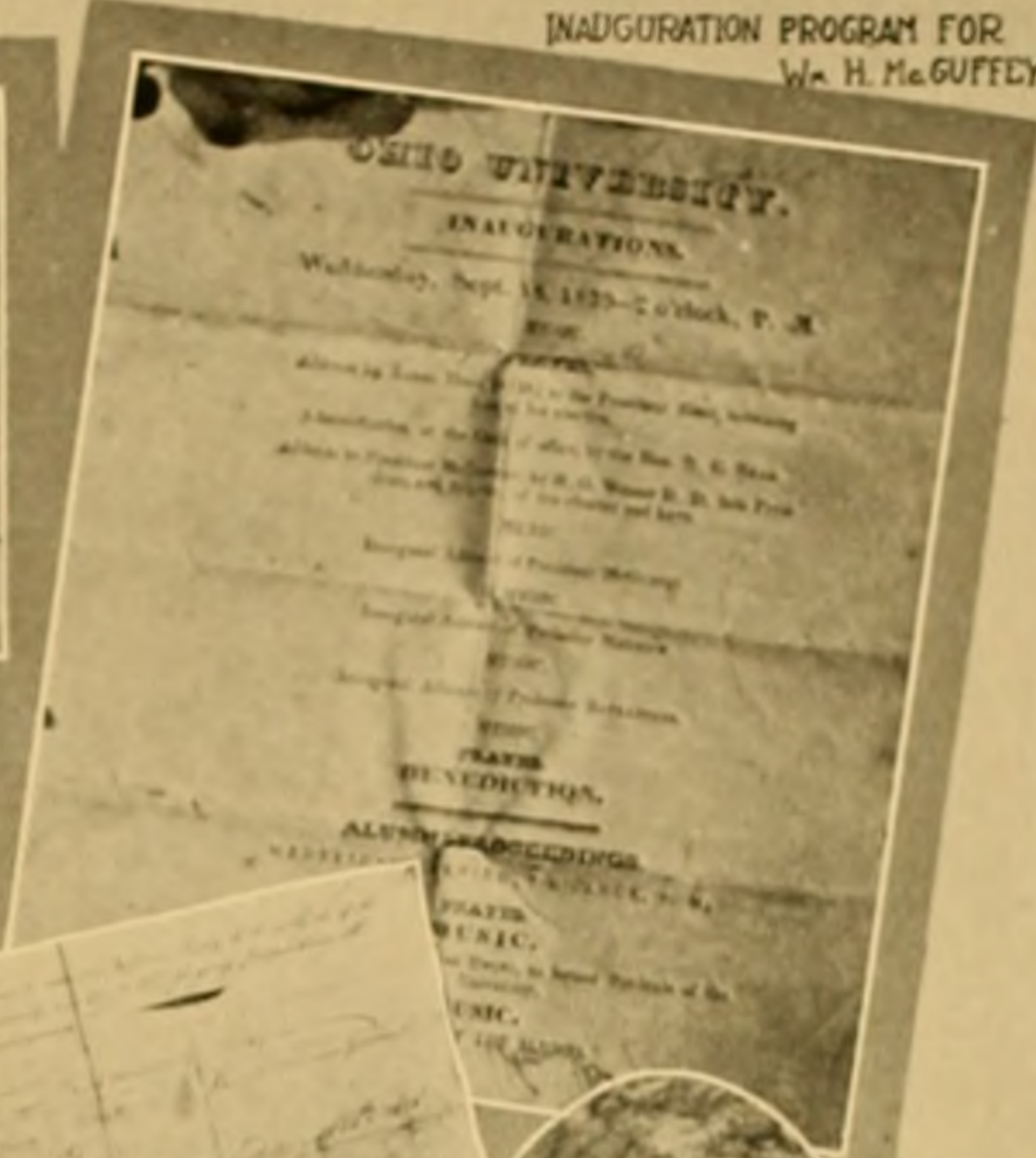

PRES. W. H. McGUFFEY
EDITOR OF THE
"McGUFFEY READERS"

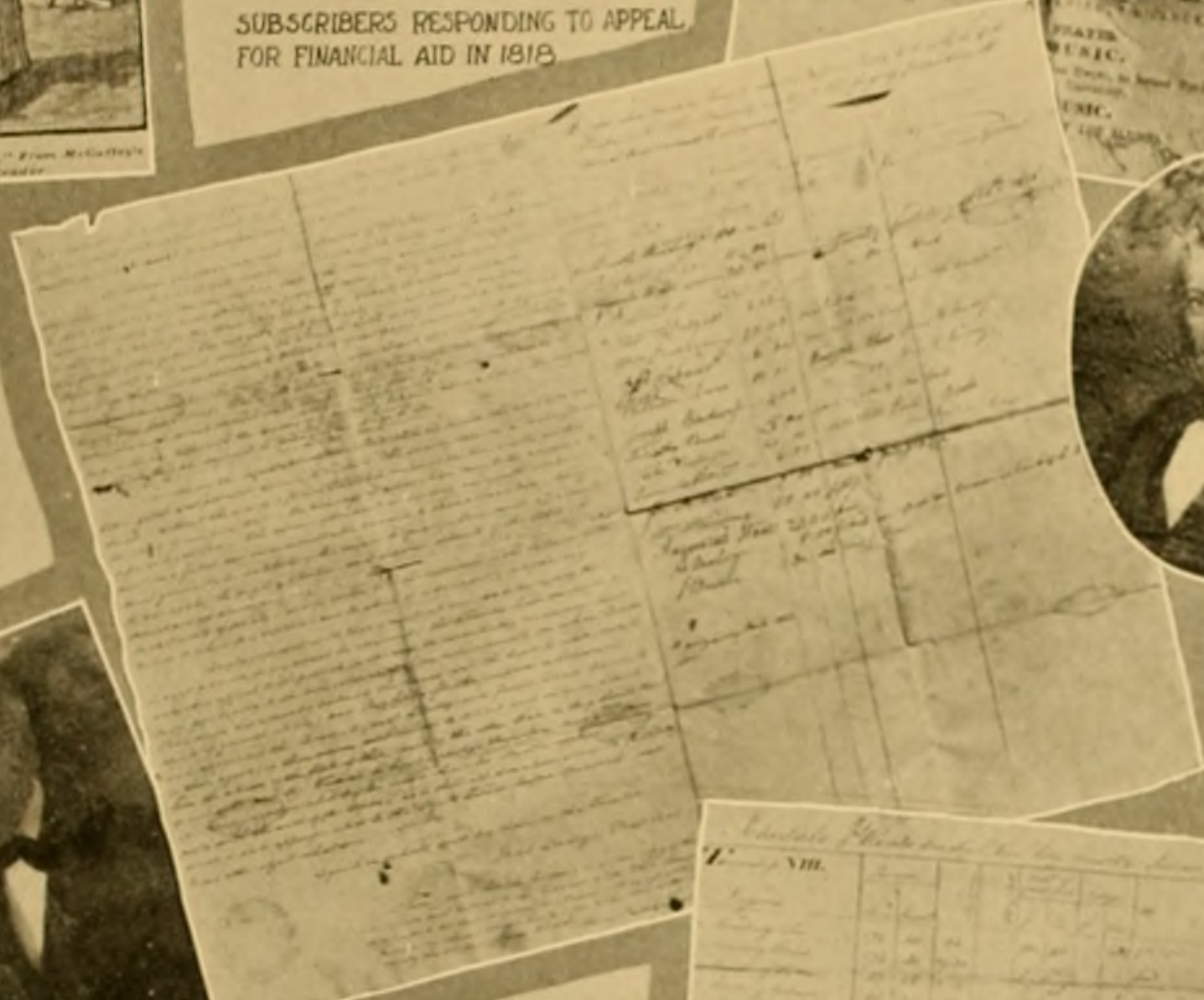

PRES. JACOB LINDLEY
1808-1822

PRES. McGUFFEY
1839-1843



Minutes of the Philomathean Literary Society...

MINUTES OF THE PHILOMATHEAN
LITERARY SOCIETY FOUNDED 1827

Table with columns for names and amounts, likely a financial record.



PRES. ROBERT G. WILSON 1824-1839

PRES. W. H. SCOTT
1872-1883

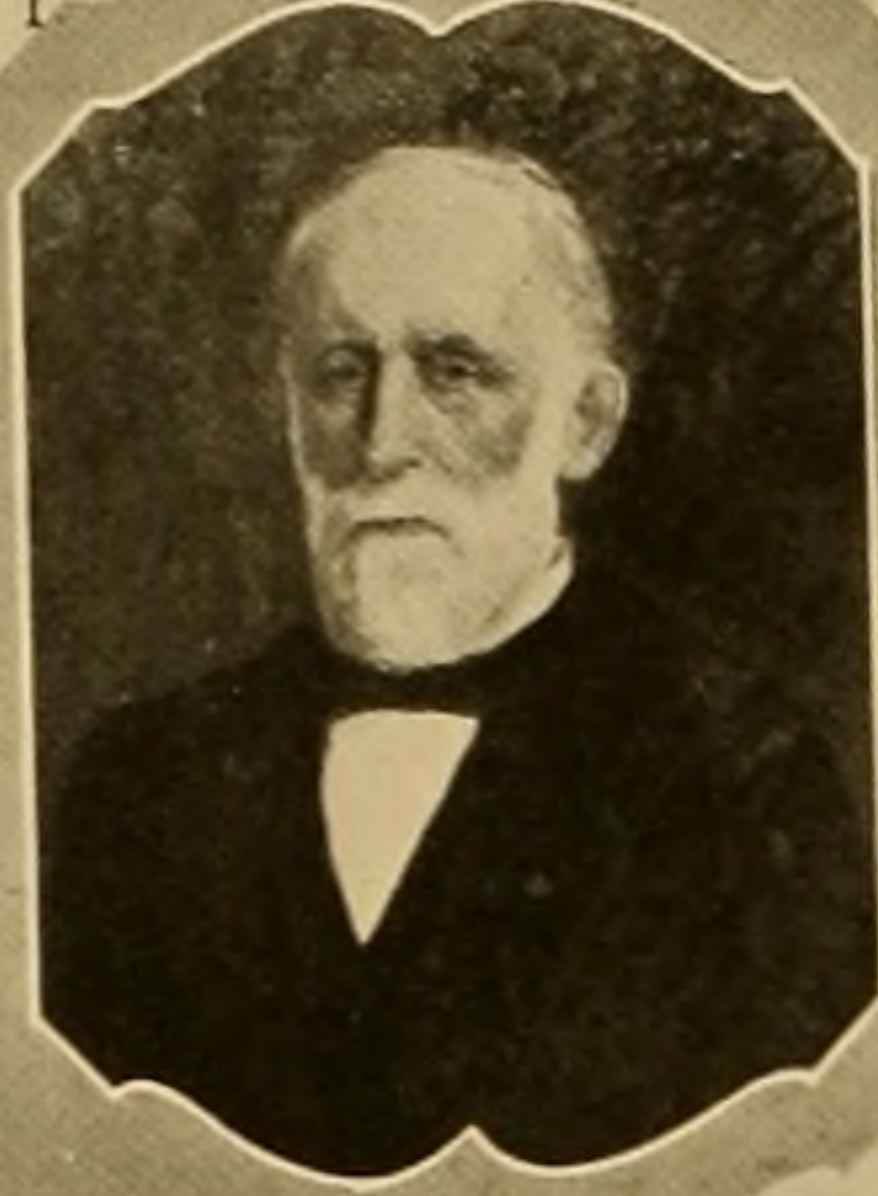

BISHOP EARL CRANSTON
OLDEST LIVING GRADUATE

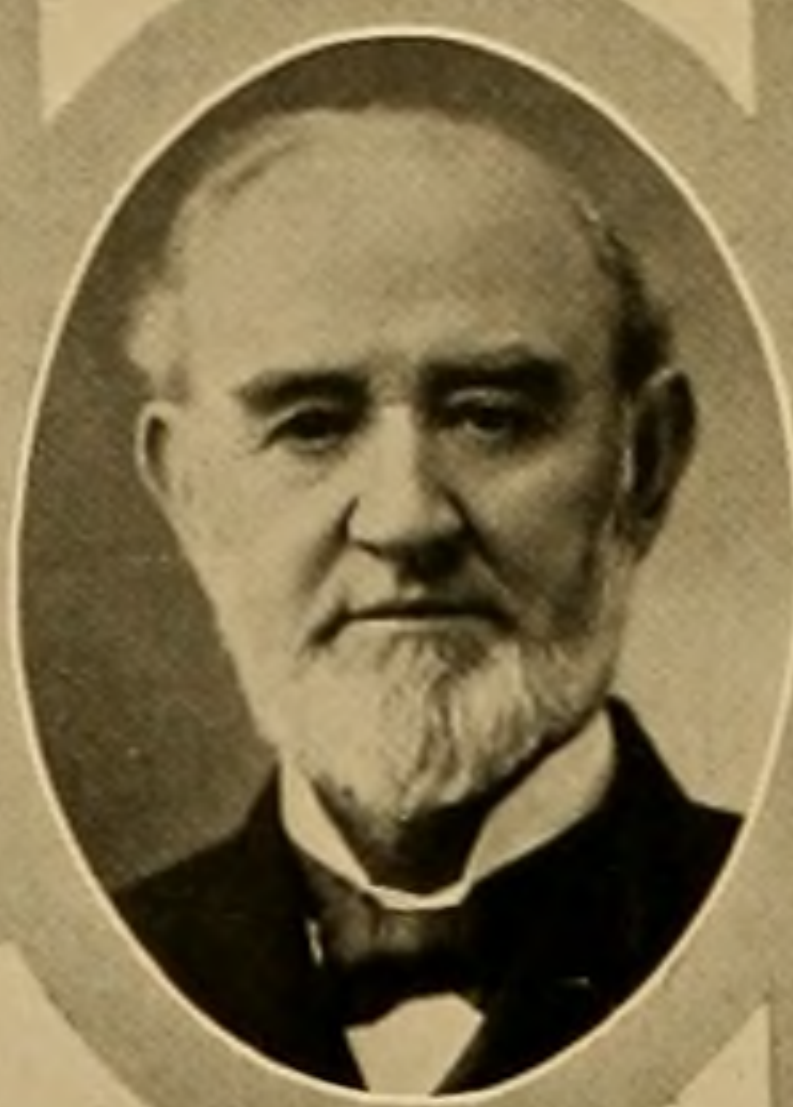

JEFFERSON DAVIS

HON. THOMAS EWING

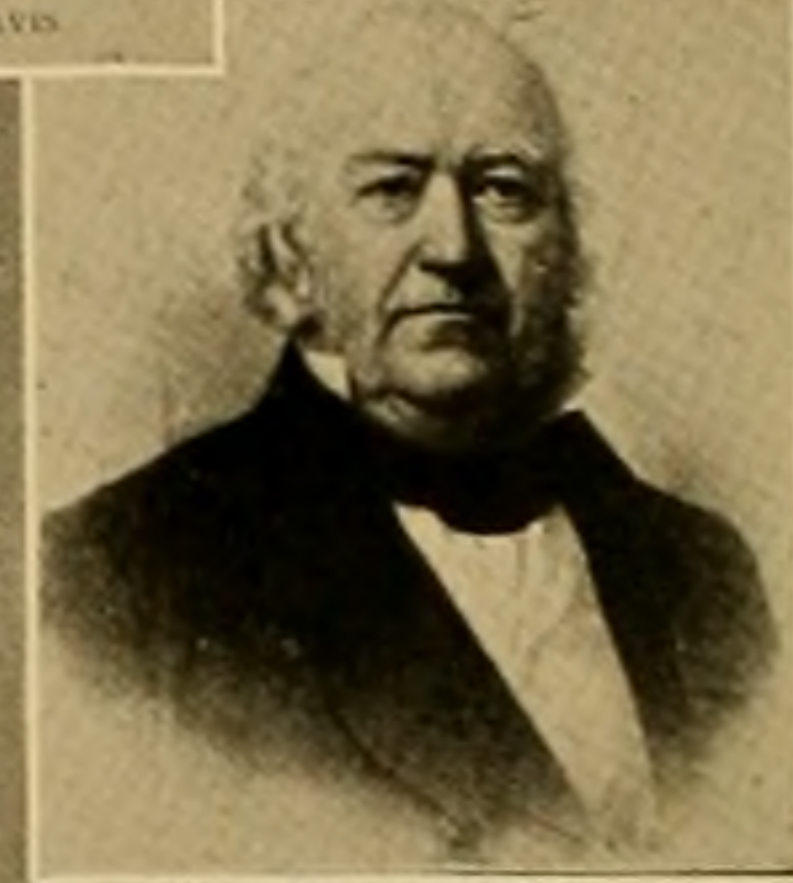

PRES. MCGUFFEY



BETA THETA PI
FIRST FRATERNITY AT
OHIO UNIVERSITY

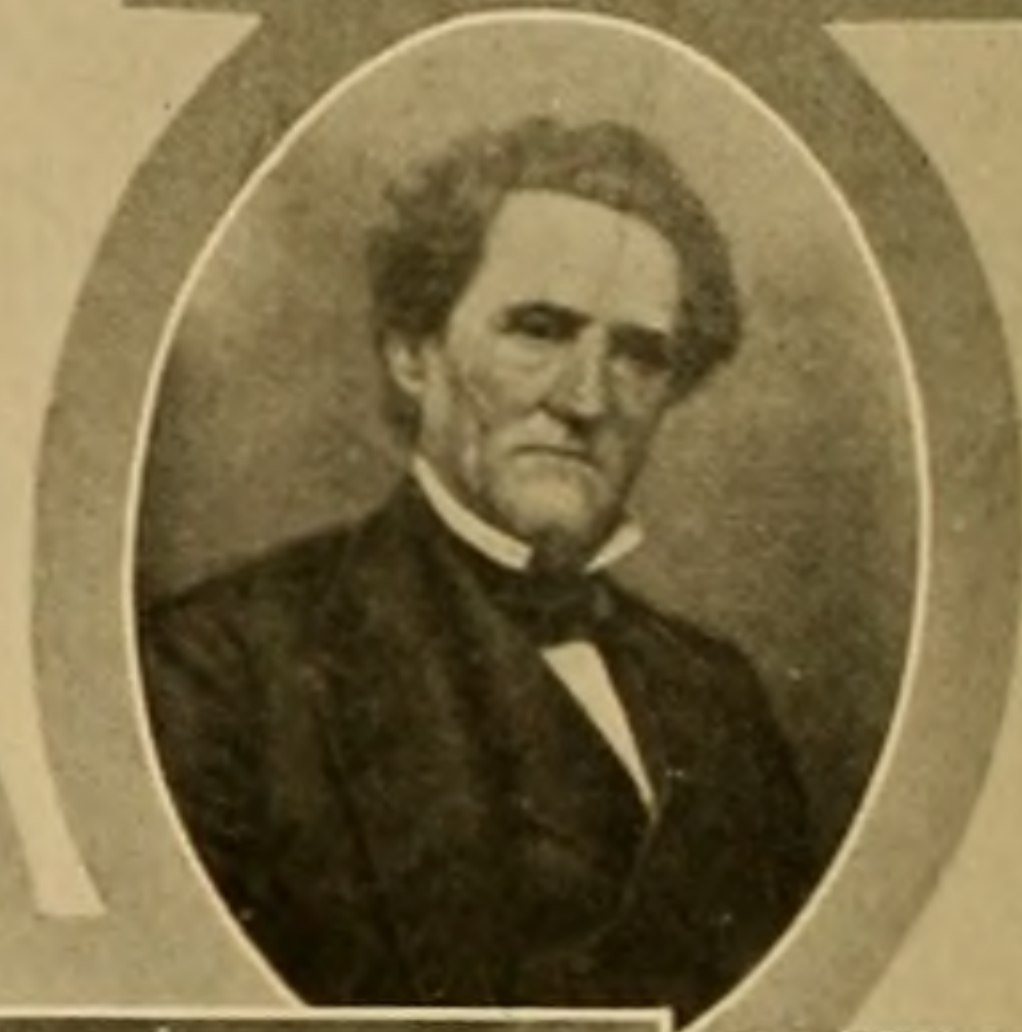

PRES. SALOMON
HOWARD
1852-1872

PRES. CHAS. W. SUPER
1883-1896
1899-1901



PRES. ISAAC CROOK
1896-1898



JOHN P. DANA
OLDEST GRADUATE
LIVING IN ATHENS



"OLD BEECH"



M. BOYD
FIRST WOMAN GRADUATE OF OHIO UNIVERSITY



CLASS OF 1862

UNIVERSITY QUARTET 1909



1909
The Small Letter
Mentioned by THE S
FOR VALUE RECEIVED
No. 23
The Field



GRADUATE CLASS OF 1892



The Pi Beta Phi



BARBARIAN PICNIC



FIRST FOOTBALL TEAM 1892

PRES ALSTON ELLIS
1901-1920



GIRLS BASKETBALL TEAM
1907



FOOTBALL GAME



PI BETA PHI
FIRST SORORITY AT OHIO UNIVERSITY





The Campus

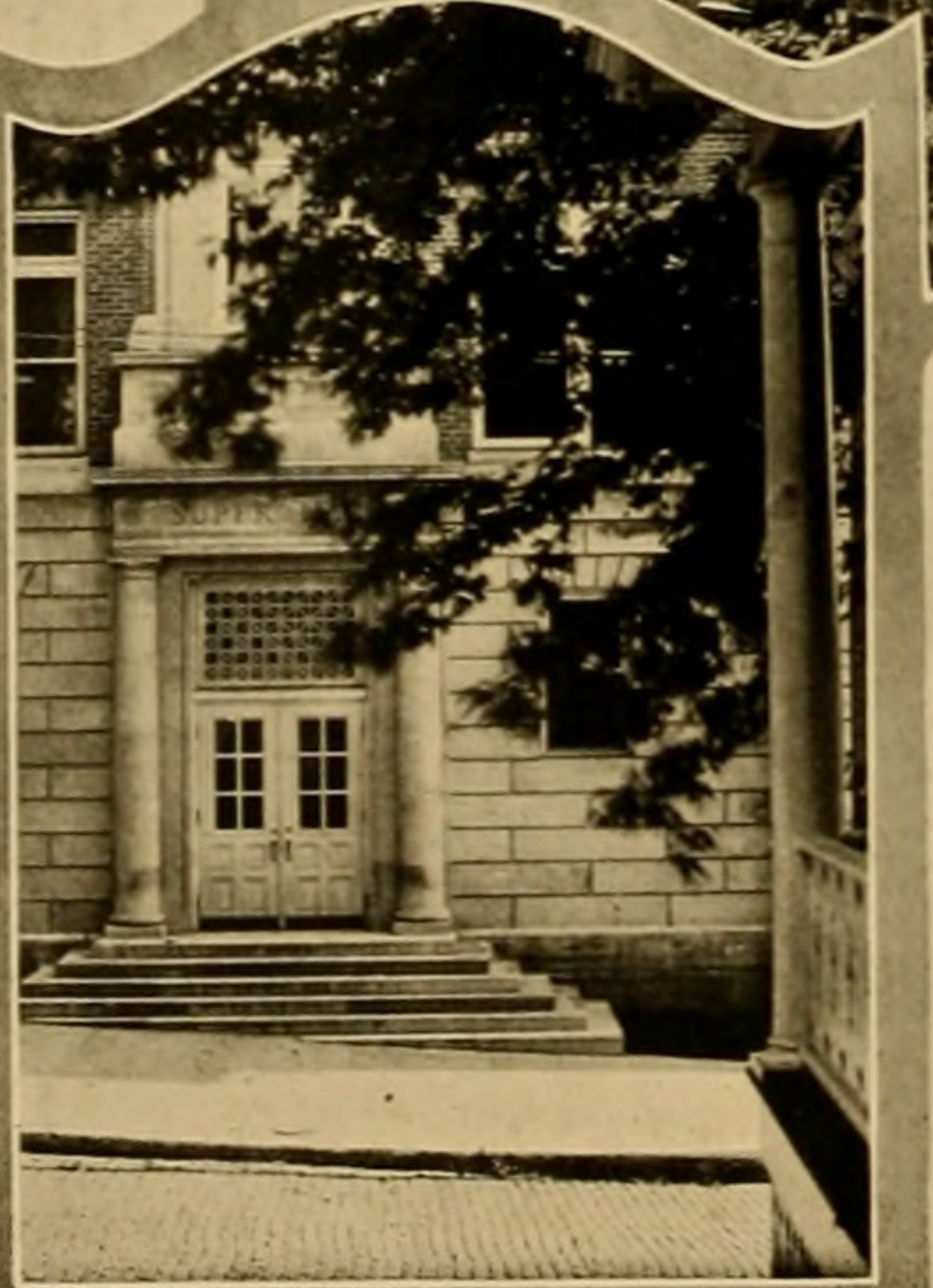
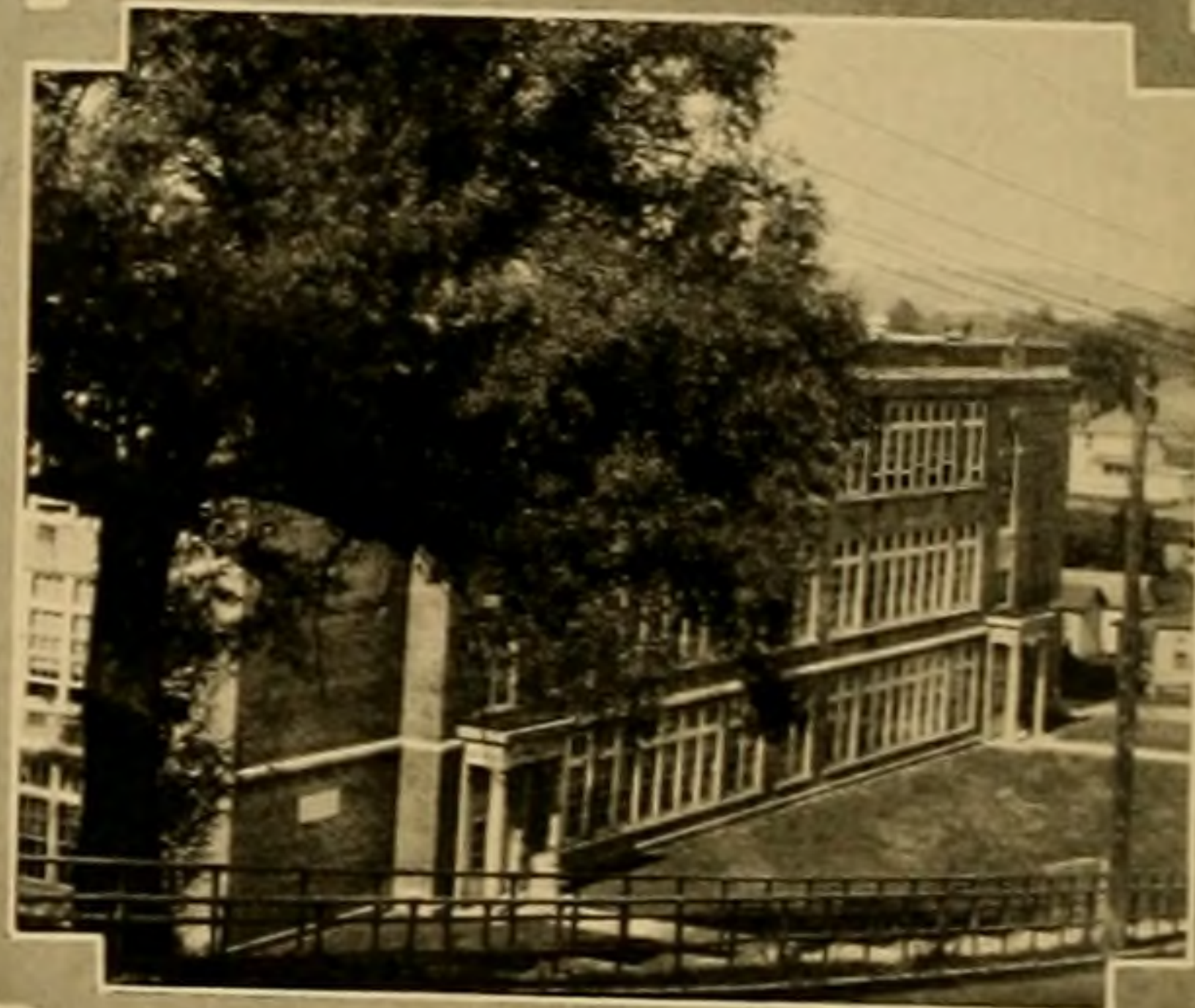
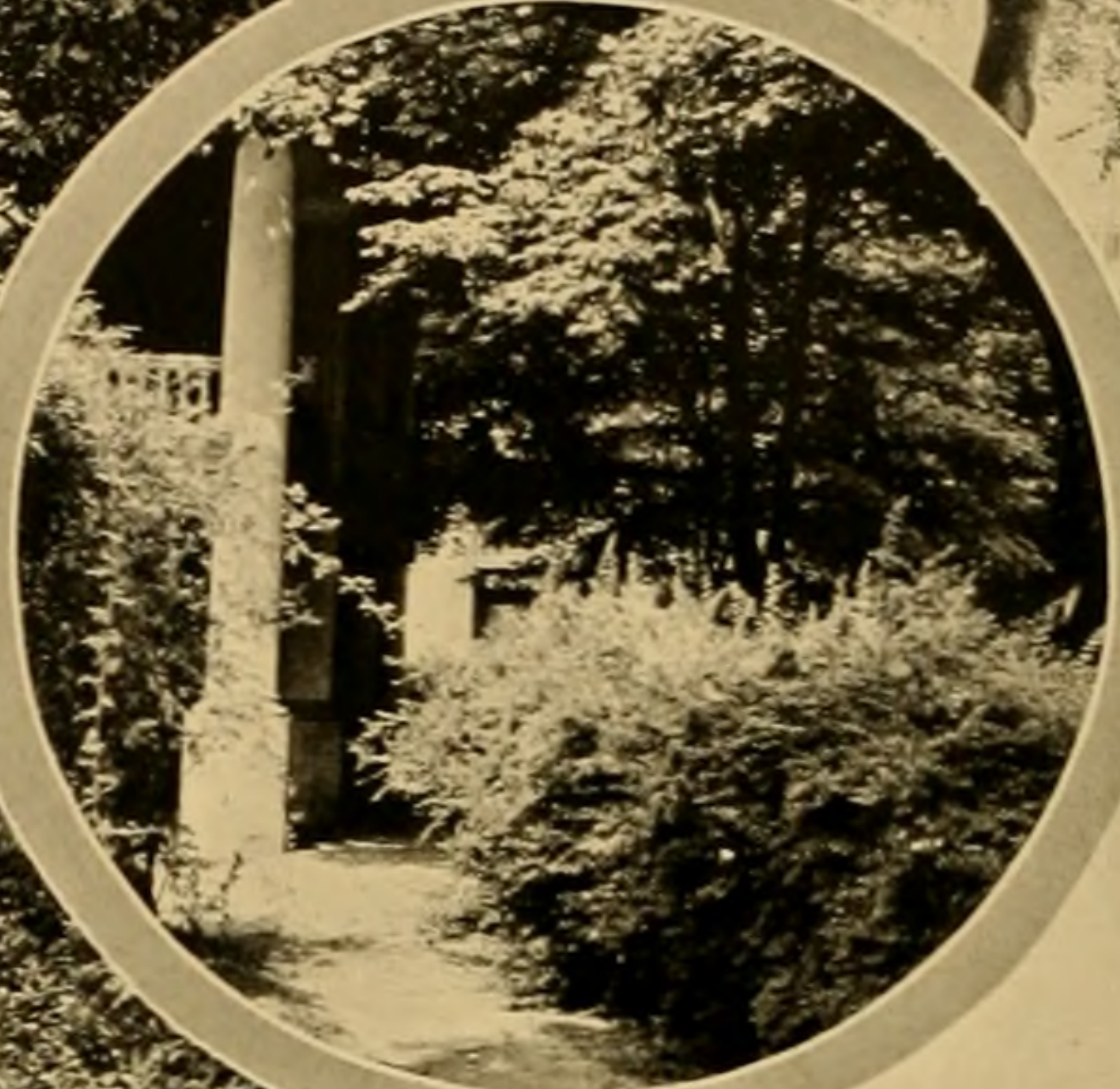

The Campus

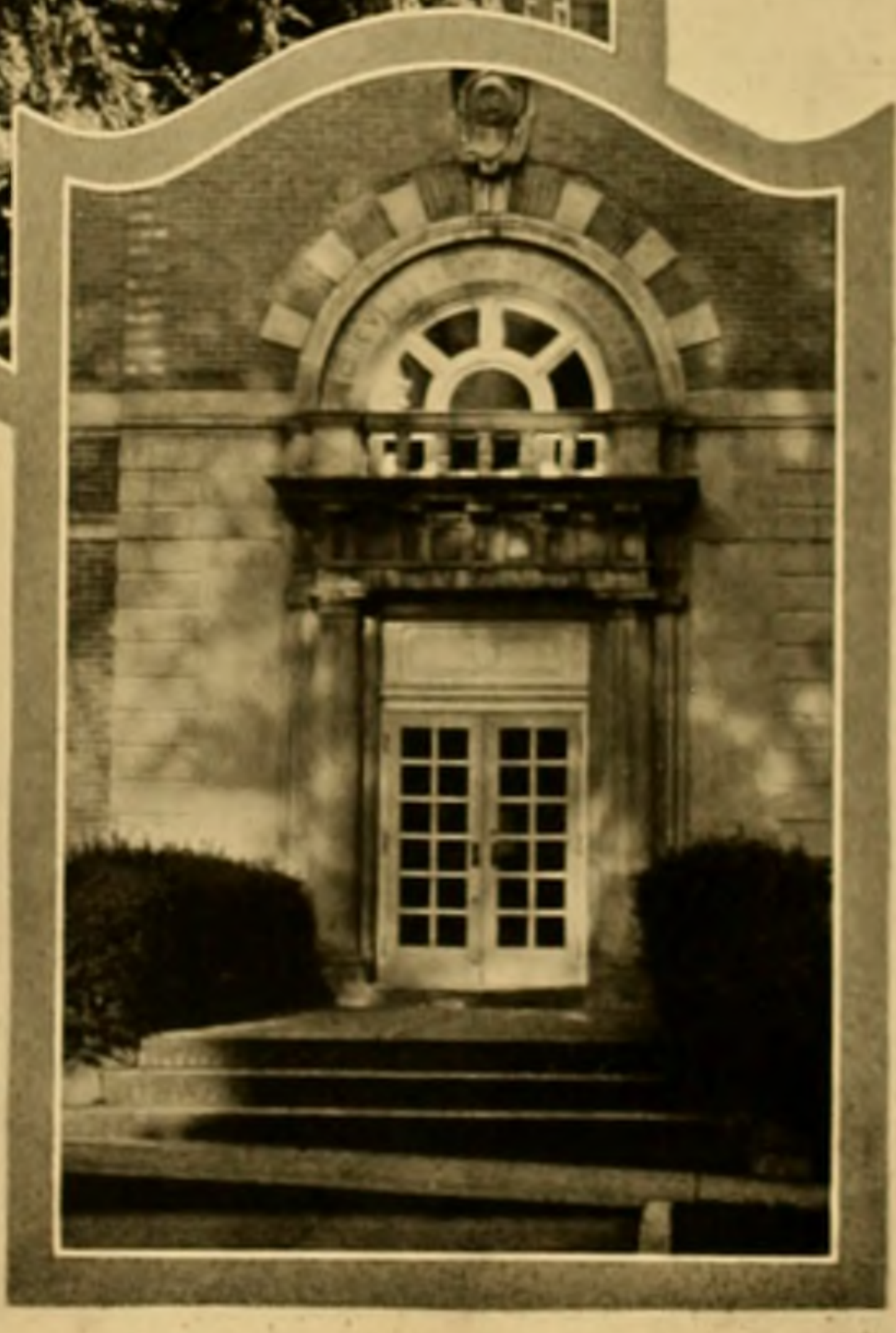
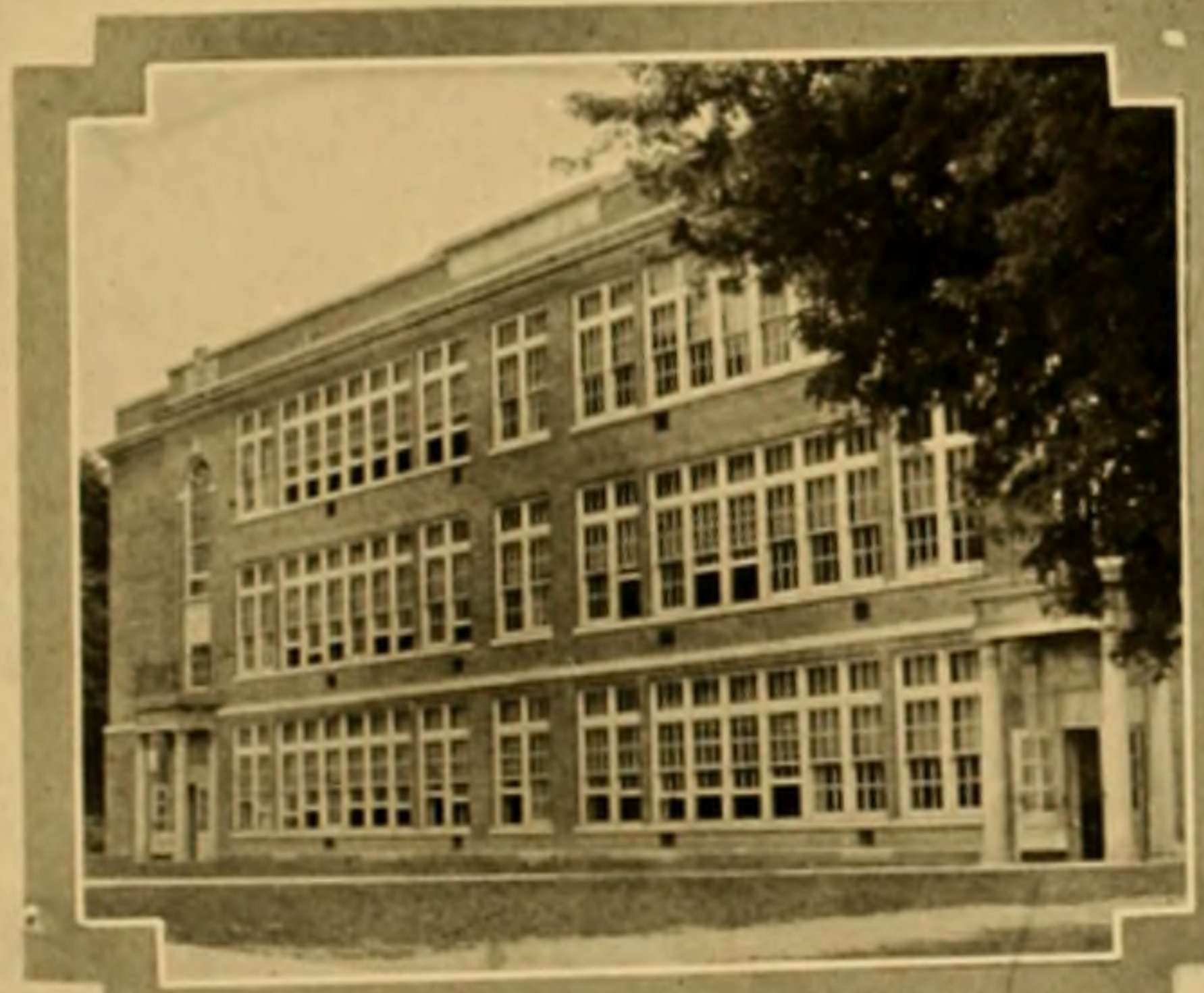

Ohio Activities





In and About Ohio

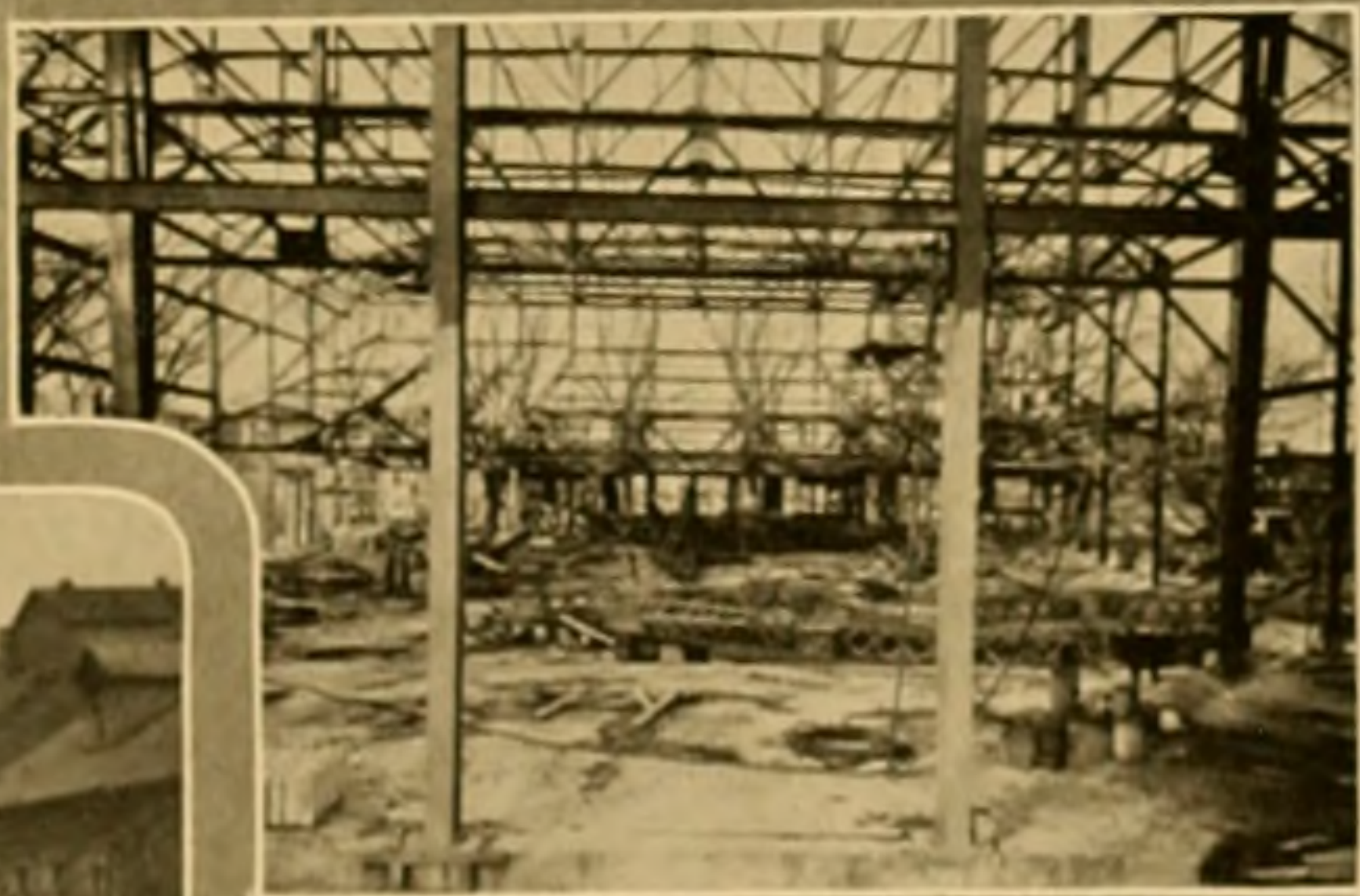

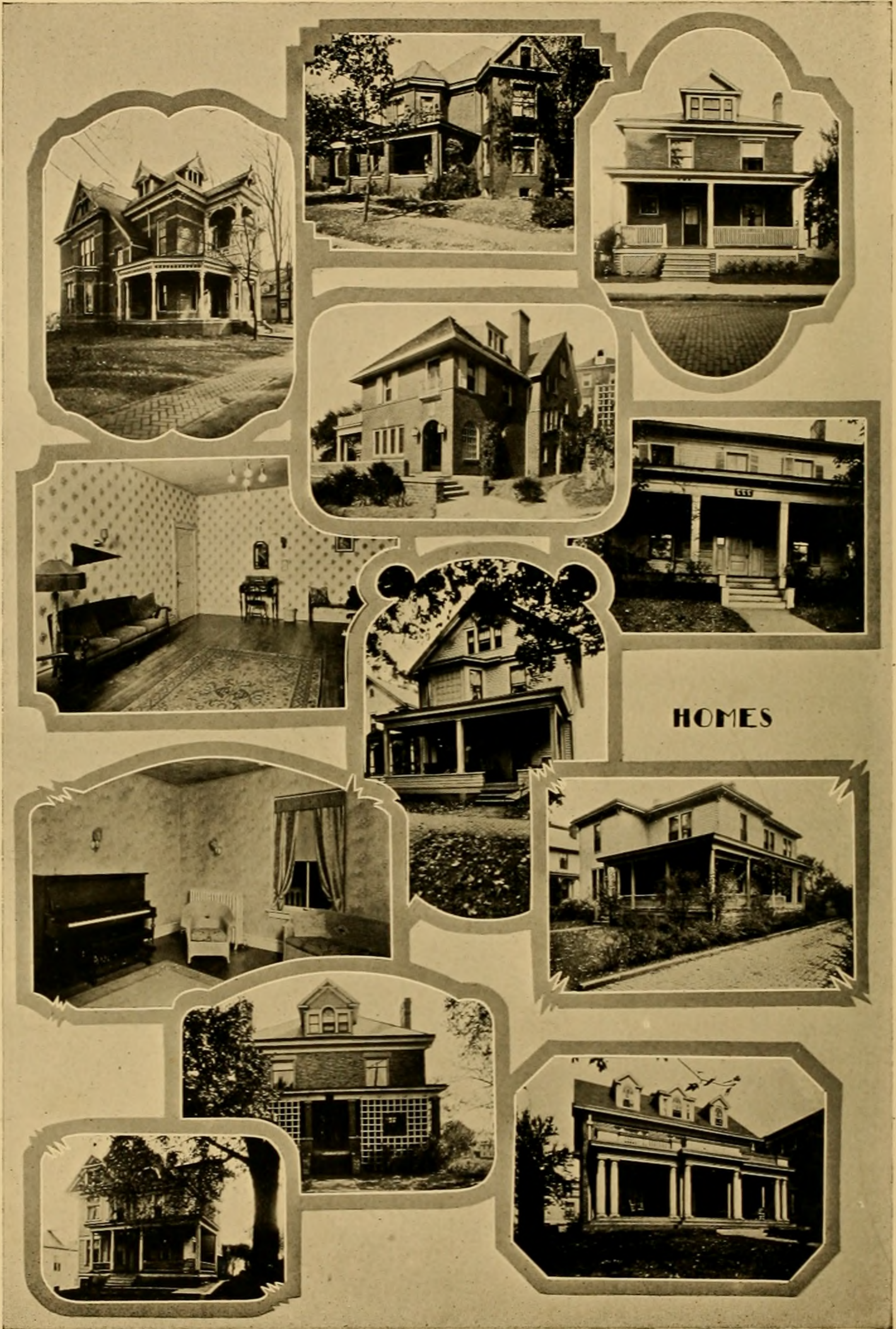

HOMES

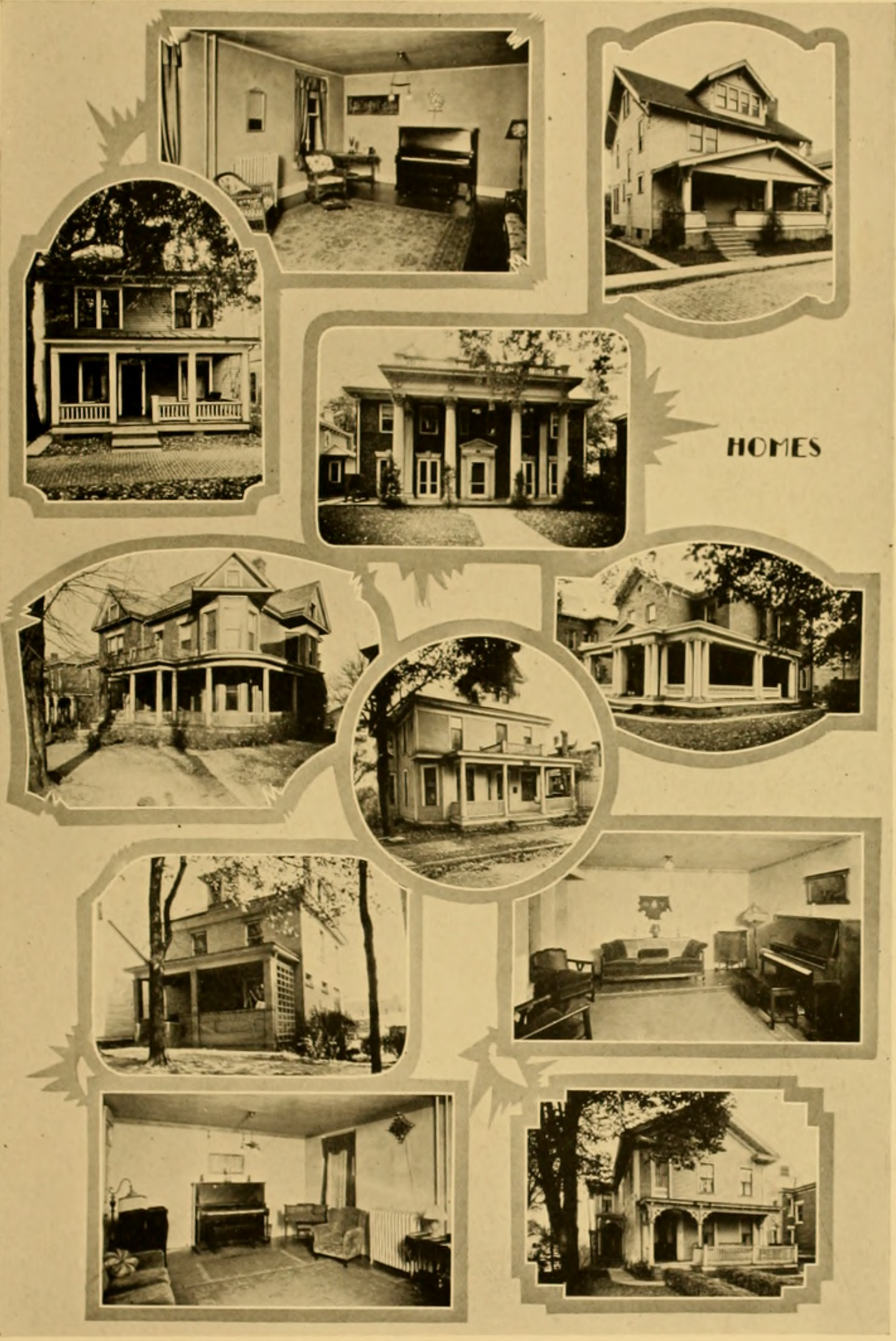

HOMES

Homecoming Sports



Home Coming





In and About Ohio





Ohio Comedians
in
"Hello Happiness"



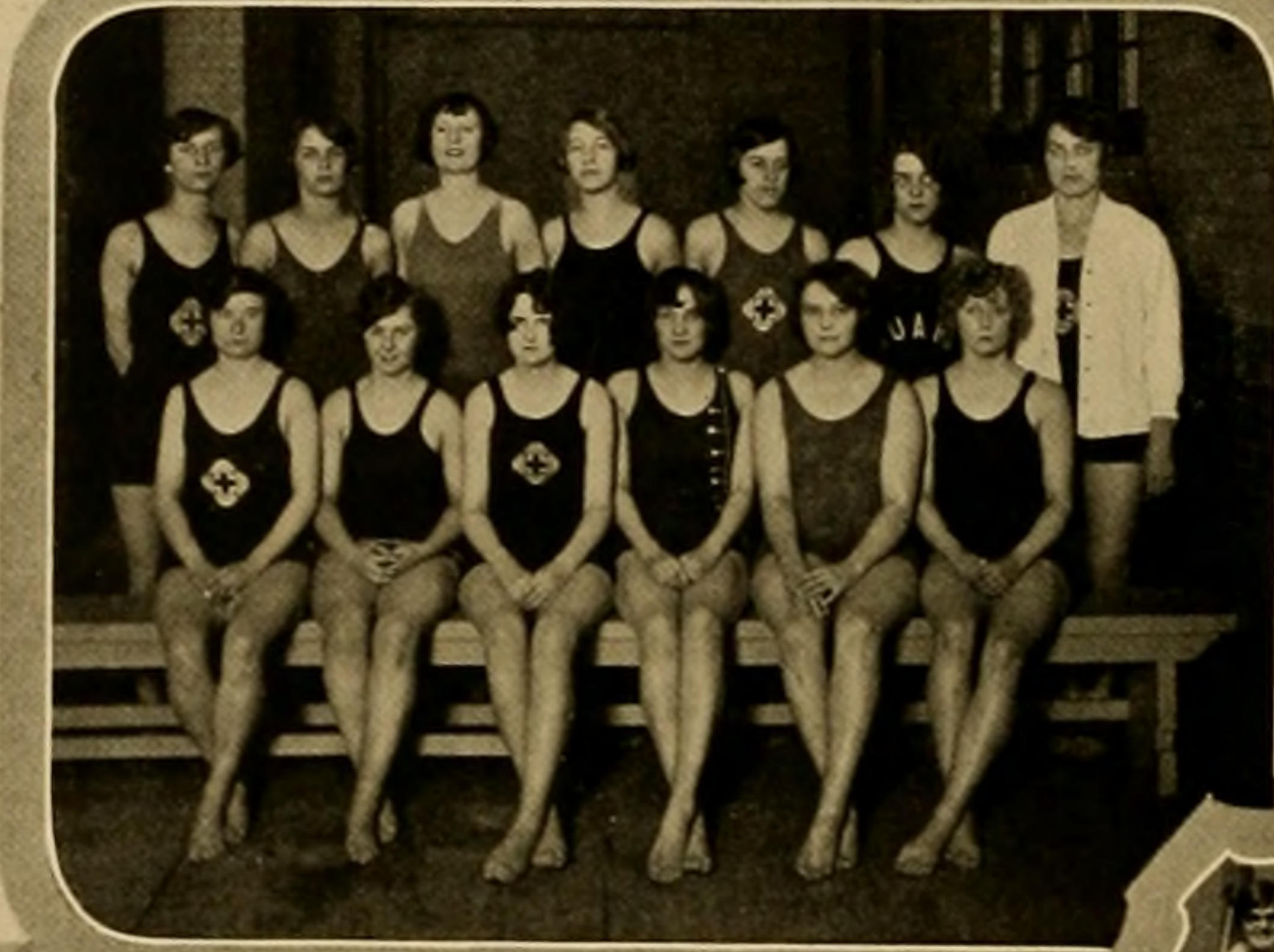

Co-ed Sports



O.A.C. Carnival



Senior Farewell

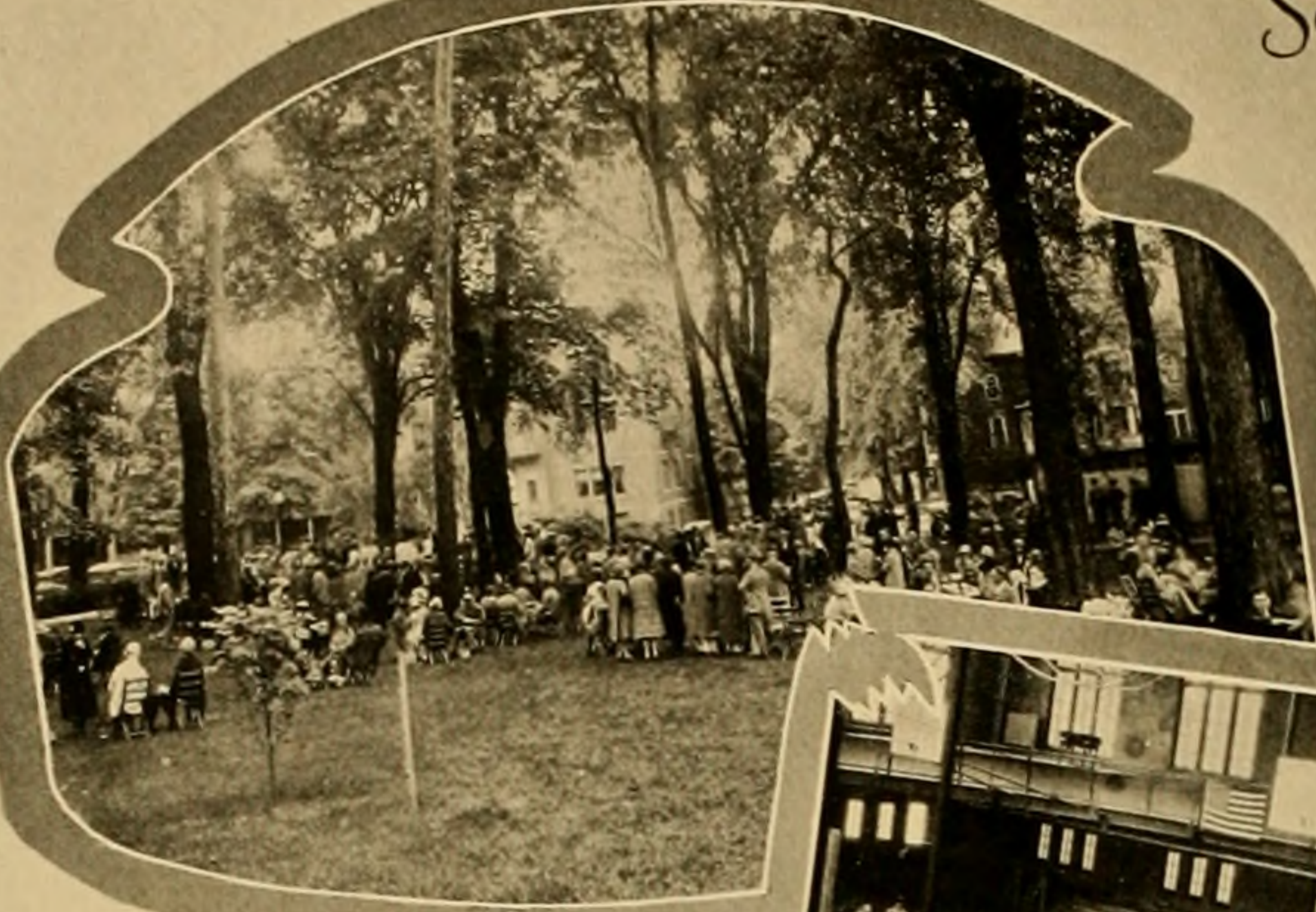

PRESS

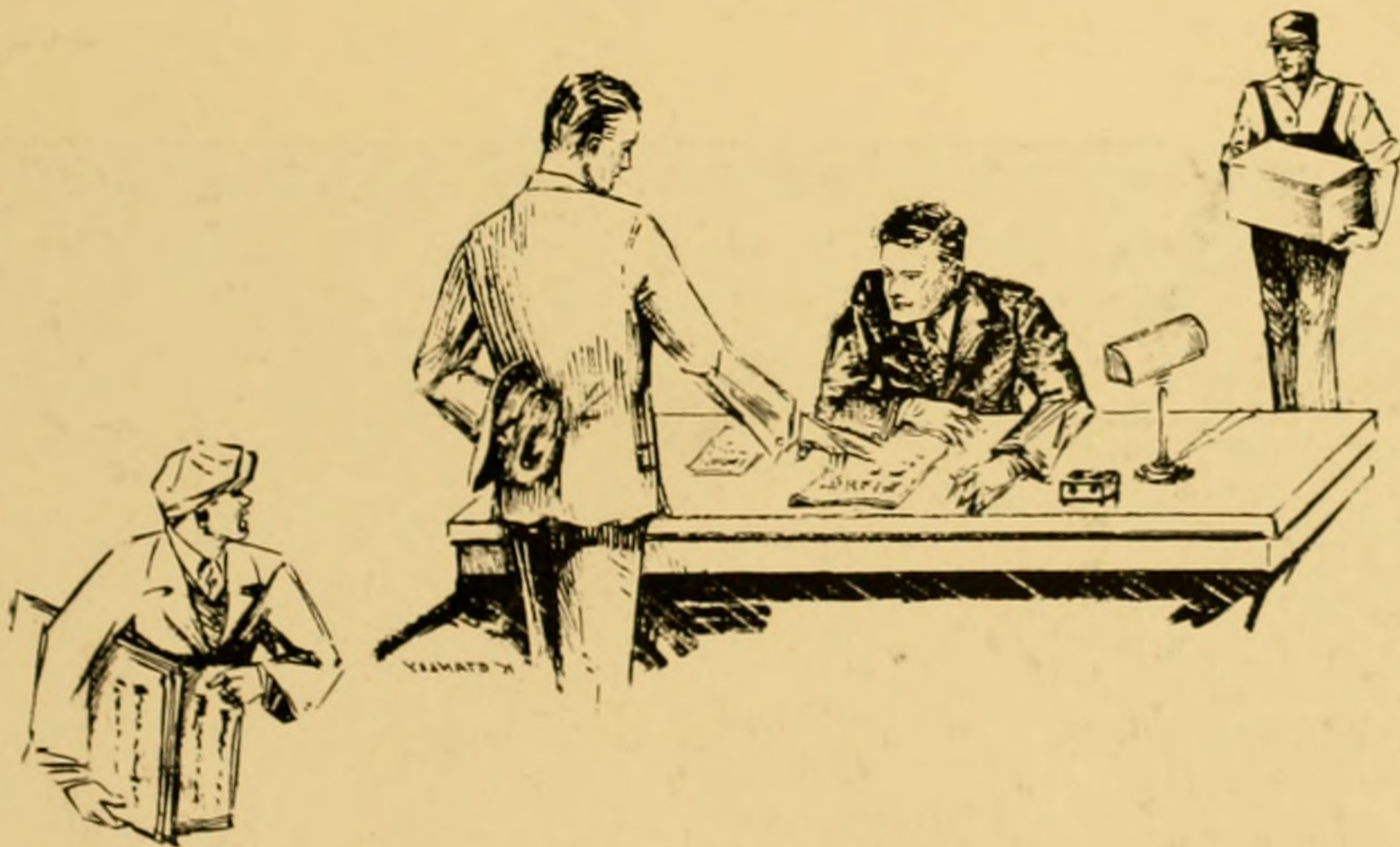
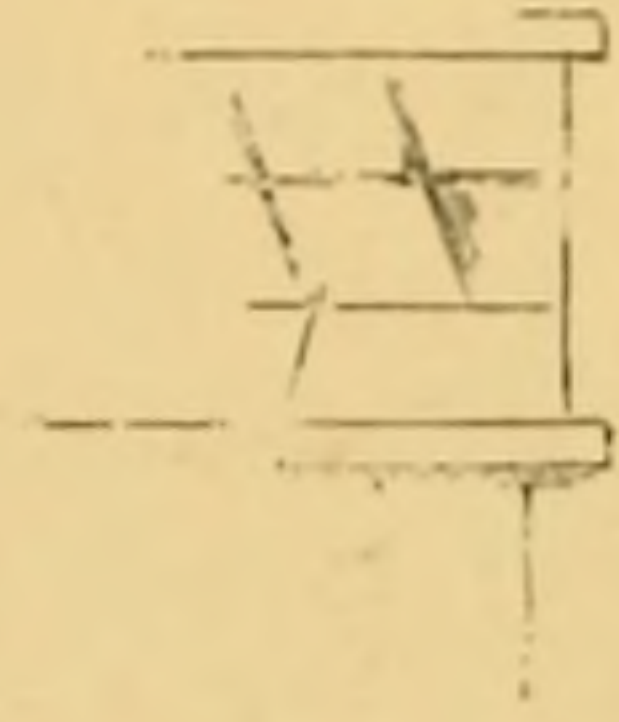

The Athena



J. RUSSELL MARPLE
Editor



O portray with originality and accuracy the college year, to conform to the rules of college annual production, to pass the faculty censorship—throw this on a background of financial limitations and you have the task of a college annual editor and business manager. The campus will be the judge of the first; the second will desolve upon college yearbook experts, and if we didn't succeed in the third we'll hear about it soon enough. As for the background, a harassing business manager has already seen to that.

This year for the first time, the Junior class has published the Athena, the University yearbook. Since the first book appeared, in 1892, the Athena has become a college tradition, and each successive publication has served to strengthen Ohio traditions, and has shown a growth and betterment adequate to the needs of an institution which has grown from a small school to one of university standards.

In this volume, the Athena of '28, the staff has attempted to portray the Spirit of Freedom in the life and activities of Ohio University. You will realize as you look upon the art in this book that in our portrayal we have symbolized this spirit of Freedom by use of the Viking motif.

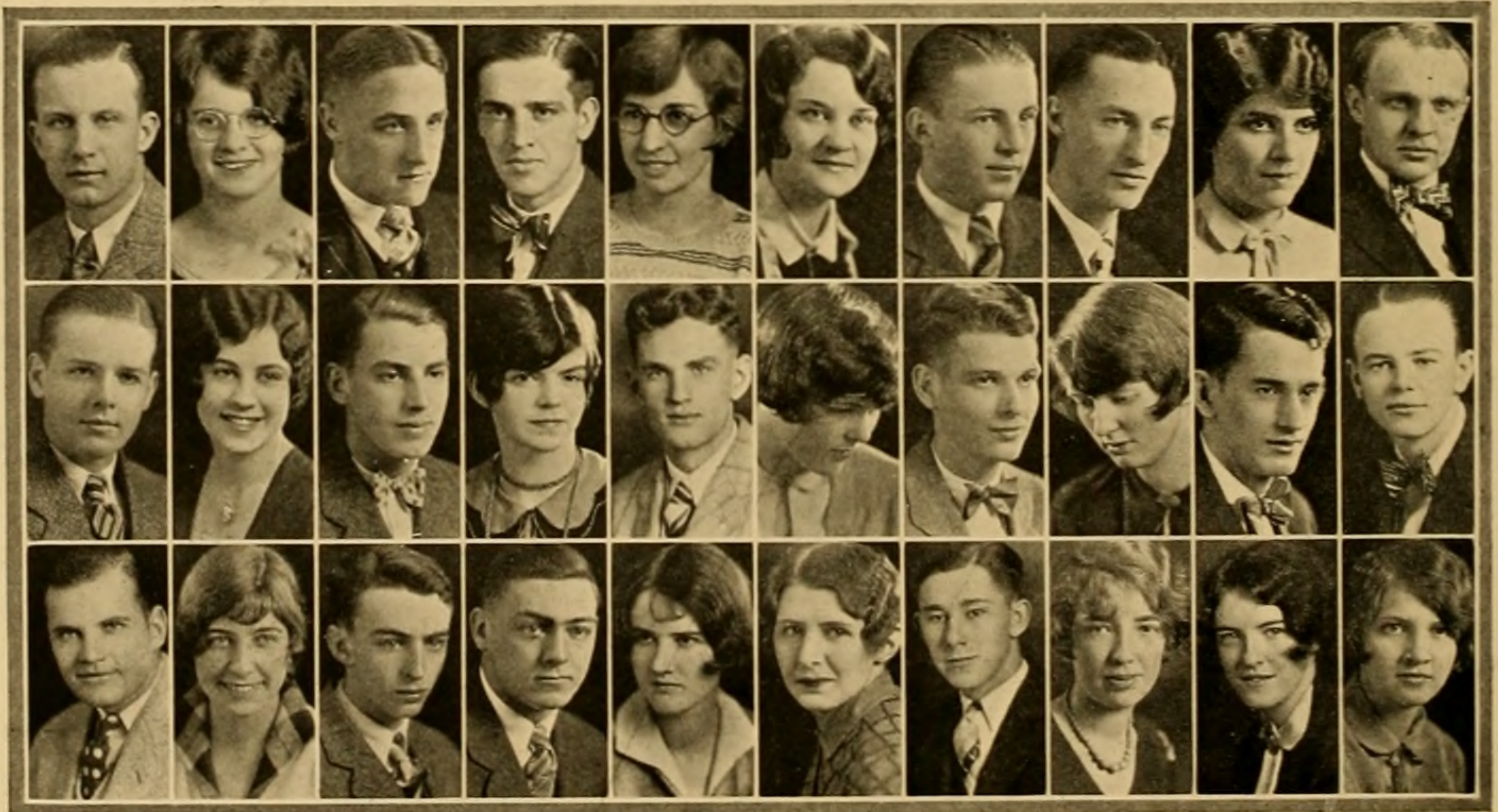

The Athena



IN an effort to make this year's book indeed "bigger and better," many entirely new features have been added. Outstanding among these is the twenty-four page feature section. Here we have attempted to picture the growth of the university from the time of its founding in 1804, through the activities of 1928 on the present campus.

Contrary to the average run of yearbook staffs we have not encountered the ill-fated trials and tribulations; it has not been extremely difficult to build this Athena; we have not made the great sacrifices so often referred to in the editor's write-ups; we have done nothing unusual in building this book. When we accepted the responsibility we were obligated to build a representative annual for the Student Body of Ohio University and we hope the confidence placed in the staff has been justified. If, through any error or omission your ire is aroused, we hope you will remember that we are unfortunately only human, and not infallible.

However, even as the 1928 Athena appears on the campus, the 1929 staff commences its labors. So transient is college glory. Yet we close, not grudgingly with—The King is dead; long live the King.



GILBERT W. BECKLEY
Business Manager



The Green and White



EDWARD MARTIN
Editor



THE Green and White, the official news publication of the University, is entirely a student project, being managed, written and edited by students, thus affording a field of training for prospective journalists, as well as others interested in journalism. The Campus Affairs Committee, composed of students and faculty members, supervises the paper, but its policy remains in the hands of the editor and business manager.

In spite of the customary difficulties of a college newspaper, the Green and White has enjoyed a prosperous year. Its columns, in addition to providing news of this campus and other American campuses, have been a medium for student articulation on the several perplexing campus problems which have arisen.

To make an interesting, readable, live publication, has been the purpose of this year's staff. Such a thing is difficult for a student publication. Yet this year's staff has succeeded in editing a paper interesting and informing to the undergraduate as well as to the alumni.

During the past year the editorial department has been under the supervision of Edward Martin, while Lewis Terven has handled the business department.



The Green and White



ONDAY and Wednesday of each week finds the Green and White Staff meeting to receive assignments. The duties of the reporters have consisted of interviewing, feature writing, and hunting down the varied news tips which abound on an active university campus.

The staff members are: News editors, Pauline Swanson and Virgene Brill; Art editor, Ralph Kircher; Club editor, Marcia Scott; Society editor, Helene Gent; Special writer, Virginia Riddle; Feature writers, Paul L. Bures, Lorna Rudolph, and Ralph Kircher; Exchange editor, Fay Corwin. The athletics are written by Robert Marriott and Everett Oaks. The reporters are: Mildred Abersold, Charles Etsinger, Lucille Van Lehn, Georgianna McRoberts, and Lewis Young.

Those people working with Lewis Terven on the business staff are: Floyd Williams, Hugh Clifton, Darrell Grove, Robert Pierce, Walter Begland, Thomas Grimes, William Thomas, and Virgene Brill taking care of the advertising; Robert Sellers, Robert Linton, Roger Eikenberry, and Arthur Cornwell in the circulation department.



LOUIS TERVEN
Business Manager



The Green Goat



RALPH KIRCHER
Editor



THE policy of the 1928 Green Goat is to furnish humor, laughs, and to be the side-show of Ohio University. It is the constant ambition of the staff to put out a comic magazine that is worthy of the University, and one that will please the campus. This is a harder proposition than might at first appear, as those two interests do not go hand-in-hand. However, the magazine is a success in its endeavors to please both, and Billy of 1928 is well worthy of his long line of Past Billys.

The Editorial policy of the Goat has been free and easy. It has an ever changing policy depending upon the problems at hand, and upon the ease with which these problems can be converted into wise cracks.

During the course of the year the following numbers have appeared: Registration Number, Prohibition Number (very wet), Exchange Number, Travel Number, Dumb Number, and Grand Finale Number. This is the first year that six issues have been published, and marks an increase in size from thirty-two to thirty-six pages.

Large editorial and art staffs are maintained and contrary to past practise, and general belief, all of the staff members hold positions because of ability and industry.

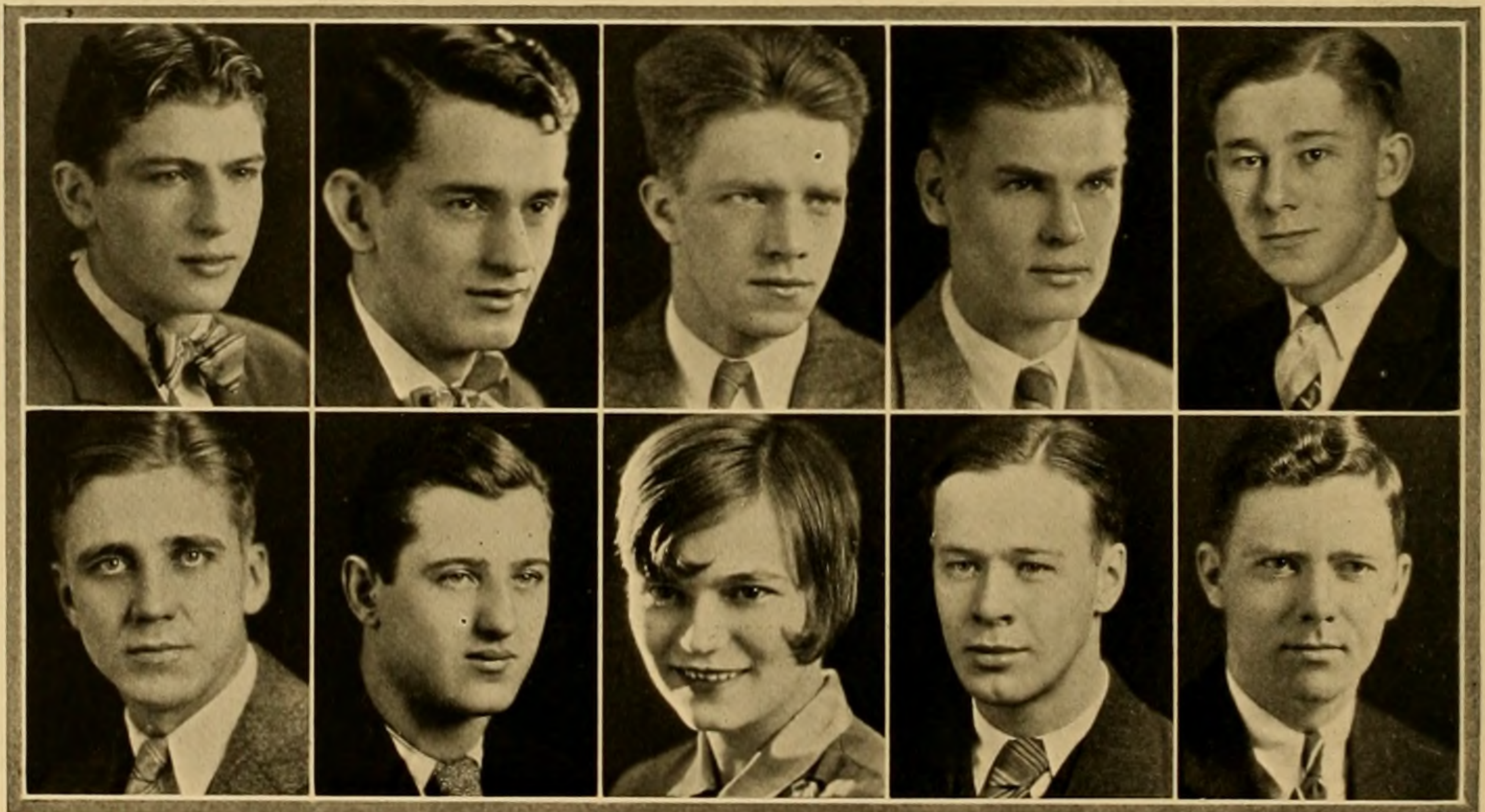

The Green Goat



HE business staff is equally well equipped. This year's Goat contained advertising of higher quality than any of its predecessors, all of which was due to the un-failing efforts of the business staff. This group was also able to pester more advertising out of Athens business men than any in the past which speaks well for their ability.

Those on the Editorial staff are: Pat O'Malley, Felix Horwatt, R. Van Garrison, Robert Marriott, Art Bittel, Ed. Martin, Bob Richards, Lewis Young, L. E. Potts.

Art staff: Neal Wakely, R. V. Garrison, Virginia Paul, Jean Younglove, Charlotte Kentner, Boyd Zeis, "Sea" Spring, Ernest Wiggs.

Circulation: Mary Goelz, Eileen Vorhees. Exchange. John Kucera. Publicity: Fay Corwin, Verle Kenny. Secretary: Kathleen Thomas.

The Business staff: Perry Webb, Harold King, Nelson Kellenberger, Russell Unkrich, Jack Morris.

The Grand Finale Number of May 23rd ends the Green Goat for 1928. If the improvement continues into next year we are anxious to see Billy of 1929



CARL CARSTEN
Business Manager

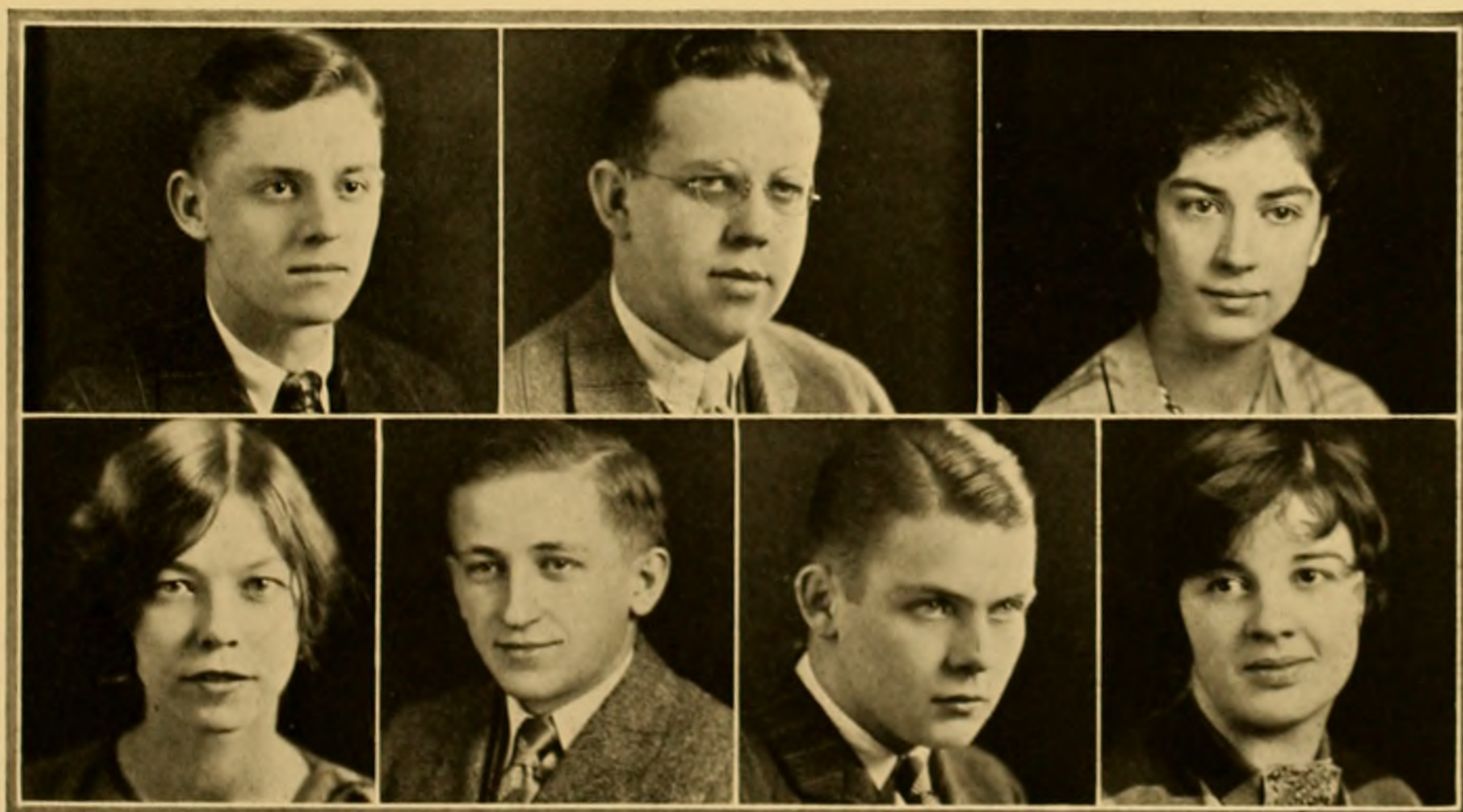



The 'O' Book



OUR 'O' Book contains the rules that govern the conduct of the errant Freshman. In this book are the yells, songs, and rules for behavior of the first year men. It also contains a list of the fraternities and sororities, their location, and officers. The important boards and committees are given in detail in the book.

A brief history of the college, a resume of school life at Ohio University, and letters of greetings from the President Bryan and Dean Voigt are highlights of the book. In the front of the book is the school calendar, giving the recesses and important dates that affect the students.

The staff for 1927-28: Editor-in-chief, Paul Bures; Ass't Editors, Bob Richards, Beulah McCray, Robert Young; Business Manager, Thomas Wood.

The Y. M. C. A., the Men's Union, the Y. W. C. A., and the Women's League join in the publishing of the book.

The book is so arranged that if each little Freshman reads it carefully and follows the rules made by upper-classmen he will be able to avoid a "ducking" ceremony, held especially for his benefit.



STUDENT AFFAIRS

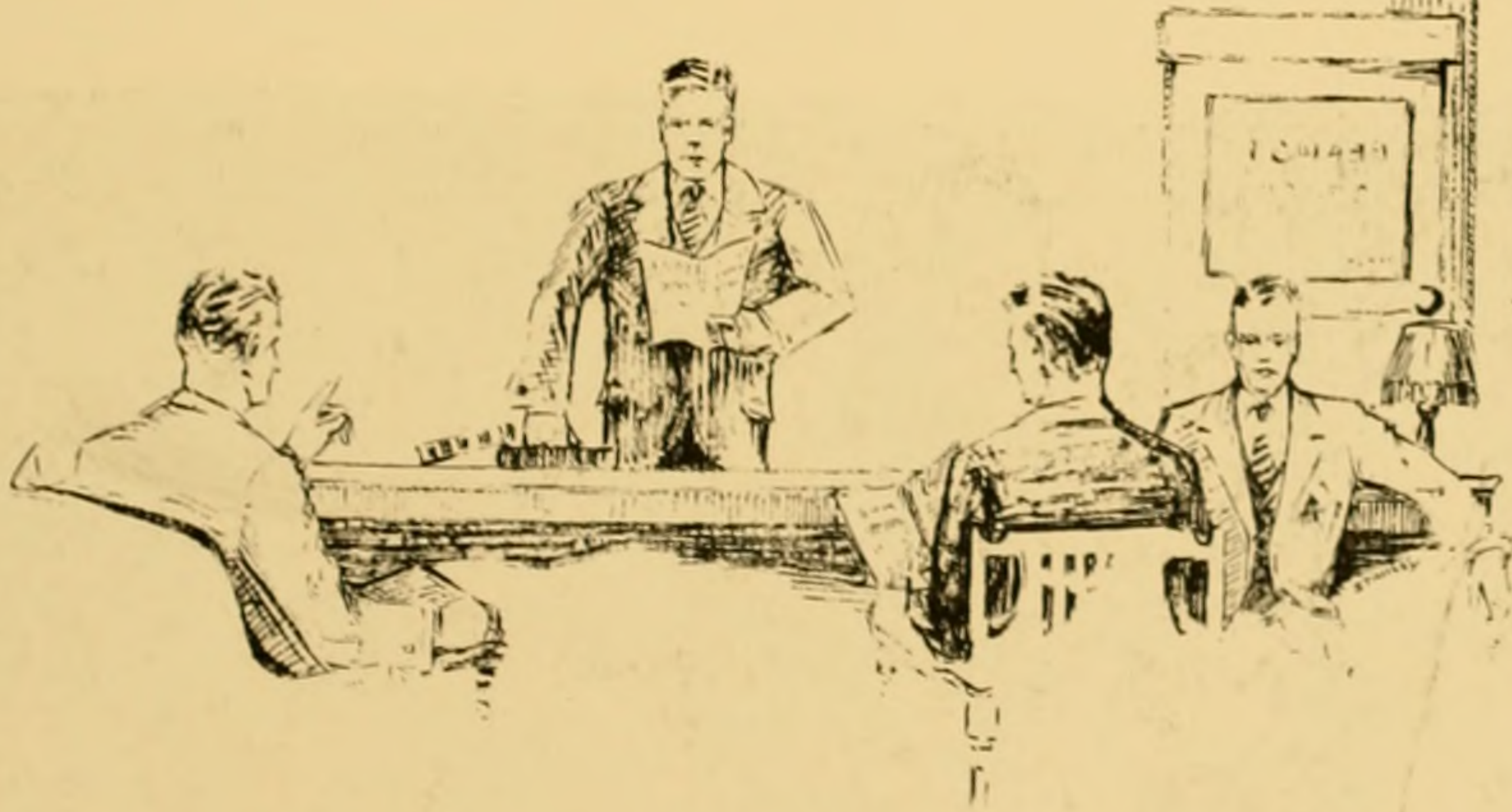



Campus Affairs Committee



HE Campus Affairs Committee was organized as such three years ago as a part of the plan to make the government at Ohio University more perfectly co-operative, and to make the direction of the extra-curricular life one of more perfect co-operation between the faculty and students.

This committee is composed of twelve members; six of whom are faculty members, and six of whom are students, the faculty members constituting the faculty social committee. The student members are: the President of the Men's Union; the President of the Women's League; the Editor of the Green and White; and the President of the Women's Athletic Association. This group of ten select two representative students to complete the group at the first meeting of each year.

The committee takes under advisement and makes final recommendations on all matters pertaining to the joint social life of Ohio men and women. It also selects the editors and business managers of the three campus-wide publications. Its whole aim is to produce a normal co-operative relationship among members of the University Community to the end that there shall be both individual and mutual responsibility for the high standards in the extra-curricular life of Ohio University.





Men's Union



IN 1922, twenty-five campus representatives in co-operation with President Bryan, organized the Men's Union of Ohio University. This committee, after a careful study of social institutions at other colleges, drew up a constitution and set of by-laws for a men's club on the campus. These were presented to the men of the University. They were accepted and the Men's Union was organized. Officers were elected, and for the first time the men of Ohio University were united in a functioning body.

Soon after its founding, the organization took up its headquarters in a three-story building opposite the North Entrance of the Campus. This was purchased by the University and presented to the club. Thus the Men's Union Building came into being. It is admirably suited to its purpose and very well equipped. In it are reading and recreation rooms, a large ball room, a room used as headquarters by "Torch," honorary fraternity, and meeting rooms available for the use of men's organizations. The basement is occupied by the offices of three campus publications. Officers of the Union reside in the apartments on the third floor.

The recreation rooms of the Union offer a pleasant place for the University men to spend their leisure time. Every male student who enters Ohio University automatically becomes a member of the Men's Union and is urged to take advantage of its pleasant surroundings. No effort is spared to make the club a vital and attractive part in the campus life of the men of Ohio University.

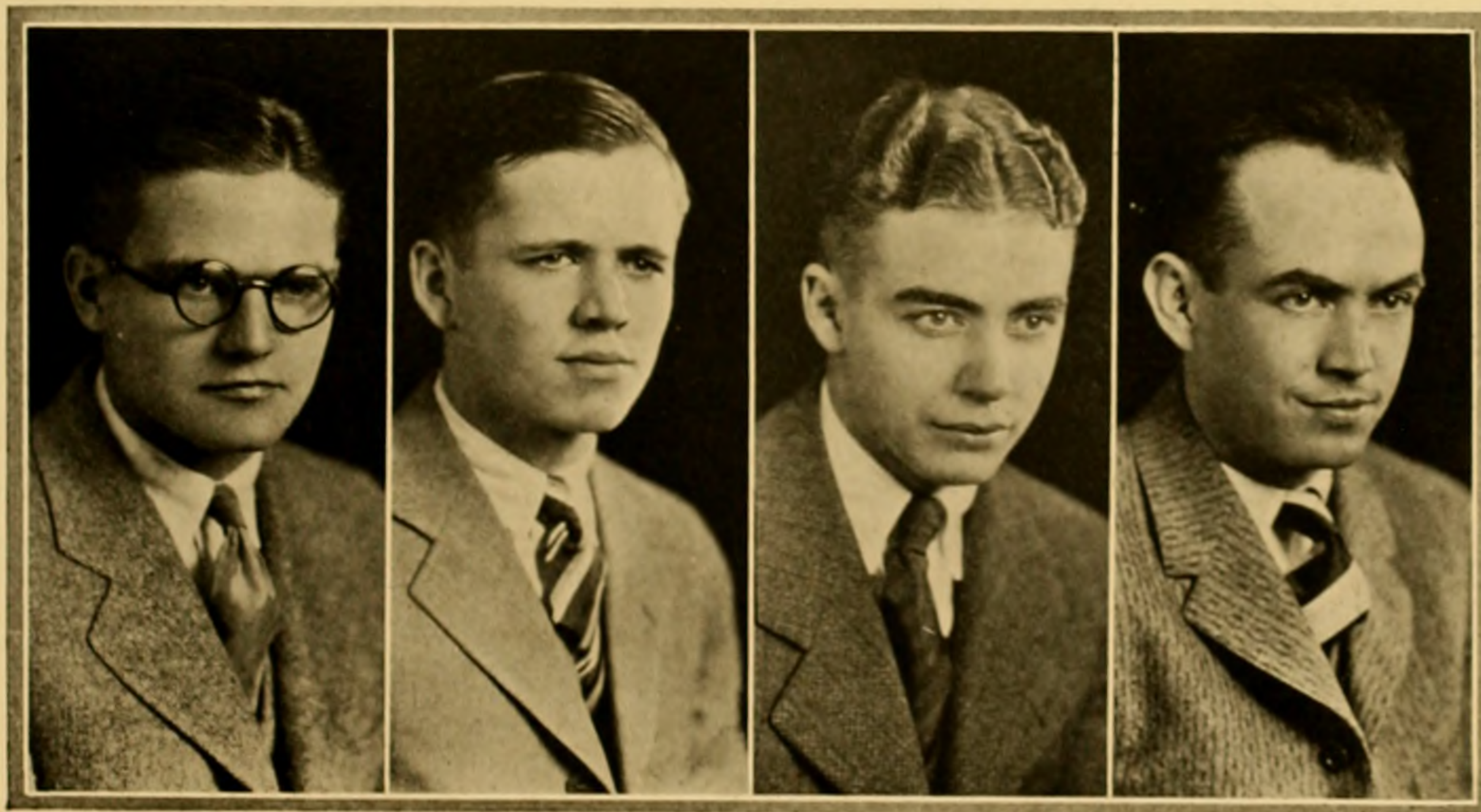



Campus Activities Advisory Board



THE Campus Activities Advisory Board was organized as one of the supervisory committees of the Men's Union. Its purpose is to oversee all student activities not taken care of by other Men's Union boards. Its chief function is the compilation of statistical information used in determining the award of Men's Union scholarships. The board takes charge in conducting the Sophomore and Junior elections.

The success of the fraternity and sorority floats parade at Homecoming was due to the efforts of this board in co-operation with the Alumni Secretary. The parade proved such an enjoyable feature of the Homecoming program that it will probably develop into a regular and traditional event of the day.

Five student members make up this board, of which three are Seniors and two are Juniors. They are elected by the students in the Spring election of Men's Union officers.





Junior-Senior Governing Board



HE Junior-Senior governing board of Ohio University was organized as one of the supervisory committees of the Men's Union. Its main purpose is the enforcement and administration of student-government regulations. The board organizes the Vigilance Committee which enforces Freshman rules, selects, purchases, and distributes the Freshman class hats, and conducts the election of officers for the Freshman class.

At this year's Homecoming, the Governing Board took part in the arrangement of the program. Its efforts were responsible for the Freshman-Sophomore sack rush which was a great success. A large number of students and returned grads watched the fight which was won by the freshmen. So much enthusiasm was shown over this year's battle that it is probable that the sack rush will become an annual event as part of the Homecoming program.

The membership of the Board consists of five Seniors and three Juniors. The Vice-President of the Men's Union acts as chairman *ex-officio*. Officers of the Board are elected each spring at the same time as the officers of the Men's Union.





Social Activities Advisory Board



HE Social Activities Advisory Board is one of the three supervisory committees of the Men's Union. It is composed of five student members who are elected in the spring elections. The purpose of the board is to organize and sponsor social activities among the students.

The Freshman Smoker, which is given early each college year, serves to make the first year men feel at home and helps them to get acquainted with each other. It is held at the Union. In a haze of blue smoke the meeting is held in an informal manner with the boys sprawled comfortably around on the floor. Short talks by Dr. Bryan, athletic directors, and student leaders, feature the evening's program.

The Varsity Hops and Registration Dances are given to liven up the social atmosphere when other activities are at low ebb. They are held in the ball-room of the Men's Union which has the best floor of any ball-room in Athens. Good orchestras are engaged and the dances are always very enjoyable.

In its social program the Board attempts to furnish all the entertainment possible for the student body. It upholds the policy of the Men's Union which seeks to increase the pleasure and enjoyment of campus life at Ohio University.





Women's League



THE Women's League of Ohio University was organized in 1913 and includes all of the girls in school. The activities of the League are campus-wide, and consists of the Big Sister Movement, Varsity Hops, The Mother's Day Program, and the Skit Show. Uniting with the Y. W. C. A. such activities are sponsored as monthly mass meetings, a system of house government, and the Annual Lantern Parade.

The Advisory Board is composed of the following members:

FLORENCE COATES
EDNA SHINKLE
MARY BEATTIE
VERDA HERBSTER
IRMA JONES
JANE DILEY
ANN ROHDE
FRANCES SMITH
ZELLA ARMSTRONG
BERYL BAKER
BEATRICE GILLEY
PEARL CASIDAY

MARIE BECHDOLT
EDNA STOUT
THERESA HOLLAND
LUCILLE VAN LEHN
FRANCES SCOTT
AVANELLE KLEIN
HAZEL GANDER
MARY STEELE
WANDA TYSON
ETHLYN BOYER
ANNA MAE FENZEL MILAR
EVELYN MARSH

MARGARET MAYNARD
ETHEL STOFER
MILDRED FATE
EMILY NIXON
MIRIAM MOORE
OTHELLA RICE
MARY RICE
MARY NOSE
JOY CUTLER
EDITH WRAY
MRS. A. B. SIAS
MRS. H. B. CHERRINGTON



RELIGION

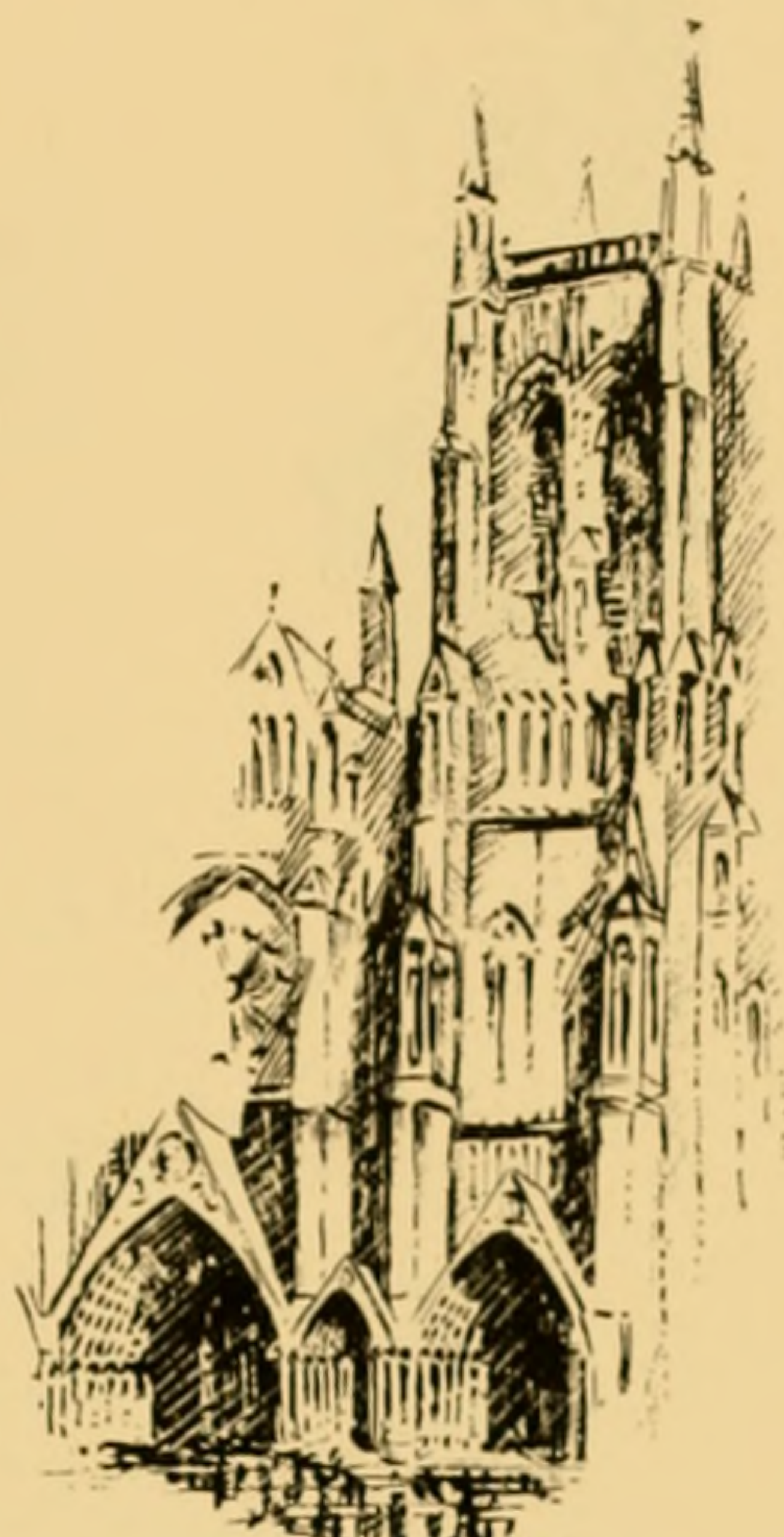

K. STANLEY



Inter-Church Student Council



REVEREND LUDWIG



RELIGION is not one more task. It is the Spirit in which we do all our tasks. By worship, instruction, and expressional interests, the Ohio University Pastorate seeks to promote right motives for student conduct, and by the development of Christian personality to foster creative living.

Fellowship is exemplified in the Inter-Church Student Council where student representatives from the various churches of Athens plan a co-operative program. The five co-operating churches are: the Baptist, Christian, Methodist Episcopal, and Presbyterian.

GLEN A. COLE, *Chairman*
ANNE E. KILPATRICK, *Secretary*

HAROLD E. KURTZ
BEULAH McCRAY
DOROTHEA M. MCGEE
EVERETTE C. SHIMP
ROBERT W. YOUNG

GRACE E. LAMB
WILLIAM G. BECK
DOROTHY L. HANDLEY
GEORGE W. WAGNER
ELIZABETH H. DENNER



The Bethany Council



THE Bethany Council of the Christian Church was formed originally to act as a connecting link between the Ohio University class and the Christian Endeavor Society. Its primary aim now is, however, to serve as a medium between the Church and the student body. This goal, by no means insignificant, has now been reached.

The Council meets every two weeks on Tuesday nights at East Wing. Reverend Ludwig, Student Pastor and Professor E. A. Hanson, teacher of the Ohio University Class have been instrumental in carrying on the work of the organization.



REVEREND CHATLEY

Social Committee

GRACE E. LAMB, Chr.
MARY M. STEINER

News Sheet Editors

WILLIAM G. BECK
MARGARET L. GIVENS

Devotional Committee

EDNA L. STOUT, Chr.

Program Committee

ROBERT C. KINNEY, Chr.
CLARA F. KESLER
LOUISA LAY

Music Committee

MARGARET GIVENS, Chr.

Projects Committee

JAMES C. PAPRITAN





REVEREND COULTER

Wesley Foundation Council



THE year 1927-1928 has seen the reorganization and enlargement of the Wesley Foundation Council. The Council aims to include in its program, activities sufficiently many and varied to appeal to the interest of all students, and through its program to minister to the religious needs of all students.

The present program includes three student classes in the Bible School, Student Vesper Service, the Wesley Choir, the Home Hour and Fellowship Supper, the Orchestra, Friday parties, Wesley Players' Club, International Fellowship, and Departments of Social Service.

President	EVERETTE SHIMP
V. President.....	ELIZABETH MONTAGUE
Treasurer	ARTHUR WOODWORTH
Business Sec.....	BLANCHE HOLLET
Corresponding Sec.....	MARY BIGGS

DON BARRETT
 GLENN COLE
 HERBERT RALSTON
 GILBERT BECKLEY
 KENNETH COULTER
 EVA WECTHERALL

WILLIAM CLINE
 DOROTHY HANDLEY
 CHARLES BABCOCK
 LEWIS YOUNG
 KATHRYN PHILSON

MARY STALDER
 JOHN NOON
 HELEN BROWN
 INEZ COLE
 MARIAM LAUDERBAUGH
 MARY PETERS



Westminster Council



IN the spring of 1925 the Westminster Council was organized that students might contribute to the program for young people in the church. It is the aim of the Council to discover the religious problems and interests of the students; to meet these problems and interests through instruction, worship and discussion; to secure faculty members as teachers and speakers on contemporary religious thought; and to promote a congenial social life, which finds expression in such activities of the Council as the Sunday afternoon home hour, the annual banquet, parties, and supper hikes.

The work and activities of the Council are under the direction of Reverend Wilcox, Pastor of the Church, assisted by Reverend Ludwig, Student Pastor.



REVEREND WILCOX

PROF. W. S. GAMERTSFELDER
 REVEREND WALTER LUDWIG
 BEULAH McCRAY
 BETH KILPATRICK
 MARY FRANCES GOLDSBERRY
 WALTER FORREST
 VIRGINIA WERNECKE
 MARY STEELE

LUCILLE SMITH
 HENRY WILSON
 ROBERT YOUNG
 WALLACE GEORGE
 PAUL JEFFERS
 RACHAEL WELLS
 LOUISE PAVEY
 RALPH BROWN



Y. W. C. A. Cabinet



DEAN IRMA E. VOIGT



THE Y. W. C. A. Cabinet is a Christian organization which has as its objective: "We unite in the determination to live Jesus' law of love unreservedly, in every relationship, and so to know God." The association has not approximated this objective; but it has offered, to the women of the campus, an opportunity for real Christian service and worship.

In sponsoring the Uniform Sunday School Program, in which girls are sent each week into eight mining communities to carry out Sunday School programs, the Cabinet has made more vital the principals of human brotherhood. As an association it points towards a search for the deeper meanings of life for every student.

VIRGINIA RIDDLE, *Pres.*
 MARY PETERS, *V-Pres.*
 CORNELIA HOLCOMBE, *Sec'y.*
 BERNIECE DIEHL, *Treas.*
 FLORENCE COATES
 WINIFRED KINGSLEY
 HATTIE CAMPBELL

RUTH WYSNER
 MARGARET CORDWIN
 MARY FRANCES GOLDSBERRY
 ADELE ANDREWS
 VIRGINIA KNECHT
 LELMA WENDSCHUK
 GRACE GRAHAM



Y. W. C. A. Sub-Cabinet



HE Sub-cabinet has little publicity. It works quietly, executing the plans made by the Cabinet. Members of the Sub-cabinet consists of a group of girls, chosen by the main Cabinet, whose duty it is to share the responsibility of the Cabinet, serving as assistant chairmen.

In addition to assisting the Cabinet in the university "Y. W." work, the Sub-cabinet enters into a course of study which is a training course for Cabinet positions. This study is conducted by the vice-president of the Association, who, upon election to this position, automatically becomes president of the Sub-cabinet.



VIRGINIA RIDDLE
President Y.W.C.A.

EDITH STROCK
HELEN VANE
BERL BAKER
THEORA BARTHOLEMUEW
ELIZABETH SHEPARD
MAY SPRING

FRANCES SMITH
SIBYLLA STROBEL
MARY STALDER
LEOTA FORD
IRMA JONES
ROSE MCCARTHY



MUSIC

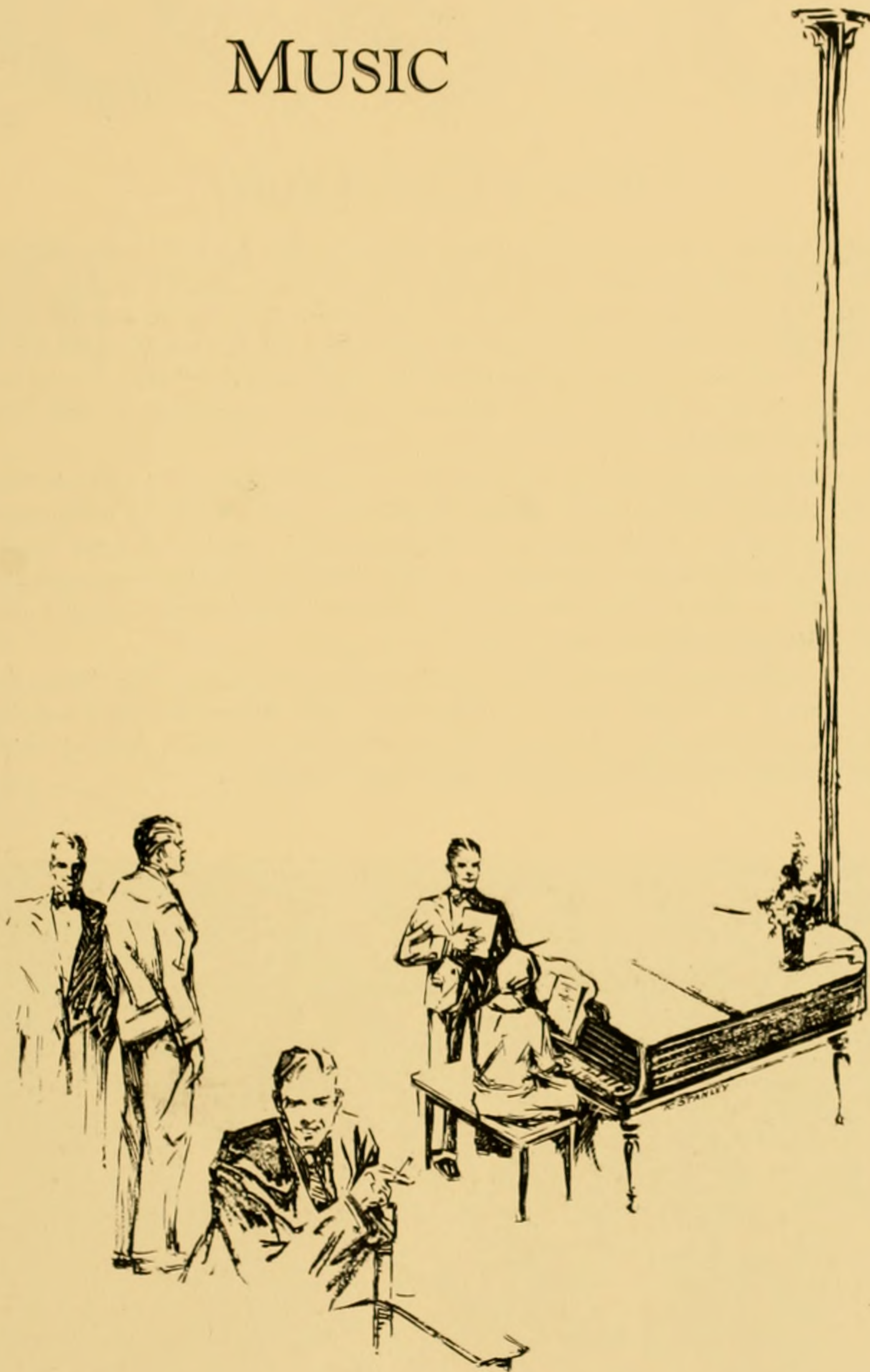



Men's Glee Club



WITH each year of its eighteen years existence, the Men's Glee Club of Ohio University has been taking a more prominent place in the musical life of the campus. It has merited state-wide attention, and has been advertising Ohio University especially since Dr. C. C. Robinson, came to fill the position of Director of the Music School in 1922. His leadership, and abilities as Director of the club has made it an organization of most noteworthy achievements.

Its taking of first place in the State Inter-collegiate Contest of 1924 and 1925, and of second place in 1926 have been notable successes. With the co-operation of a few members of the Department of Dramatics, the Glee Club made "Hello Happiness" an outstanding production rivalling those of professional organizations. It was due to their work on this production that the Club did not compete in the Inter-collegiate Contest this year.

The officers that have been responsible for most of the activities during the past year are: A. Kunkle King, President; Dave Todd, Business Manager and Accompanist; Thomas Slater, Assistant Business Manager; Joe Dando, Assistant Business Manager; and Professor Clinton Mackinnon, Treasurer.





Women's Glee Club



HE women's Glee Club of Ohio University in the many years of its existence has been admirably fulfilling its purpose of instilling a true appreciation of higher musical values as well as cultivating the voices of the members, and their ability to sing as a group. Membership in this limited organization is based upon quality of voice and ability to read and understand music.

As a member of the Ohio State Inter-collegiate Association, the Club has participated in contests with the Women's Glee Clubs of other universities for several years, journeying this year to Miami University, Oxford, Ohio, for the contest.

In addition to three concerts given during the year at home, and to a short program for the Baccalaureate Service, the Club broadcasted successfully from Station WAIU at Columbus, Ohio.

A large portion of the success of the Club during the last four years is directly due to the capable manner in which it has been directed by Mrs. Margaret Benedict, of the School of Music.

The officers that have guided the Club through the past year are: Ruth Brelford, president; Martha Vellner, vice-president; Barbara Kantzer, Secretary; Helen Sweeney, Business Manager.





Male Quartette



HE Varsity Male Quartette has become a traditional musical organization on the campus. Composed of the best blending men's voices, chosen by trial, membership in it is considered a great honor. It is trained by Professor Robinson, Director of the School of Music, and presents a varied program of serious and comic numbers which add variety and seasoning to the programs of the Men's Glee Club.

This year the Quartette was extremely fortunate in being chosen from over a hundred applicants to be the guests of the Sante Fe Railroad as entertainers from Chicago to Los Angeles. They left Athens on March thirty-first and started on their tour from Chicago the morning of April second. After a series of ten concerts, one of which was in the immense new Scottish Rite Temple at Guthrie, Oklahoma, they arrived in Los Angeles.

The boys are all enthusiastic over their trip. Those who took the trip were, Bid Edmund, First Tenor; Ted Cowen, Second Tenor; Joe Dando, Baritone; Don Dowd, Bass; Dave Todd, Accompanist; Professor Robinson, Director and Manager.

Too much cannot be said for the Quartette for the valuable publicity that it has given Ohio University, and to Professor Robinson belongs the credit for training a group that is capable of such accomplishments. May this not be the last time that Ohio University may have such a representation.





University Chorus



HE University Chorus is one of the most popular musical activities on the campus, affording the opportunity for students to participate in the rendition of standard oratorios and cantatas. Anyone interested in music and having any ability as a singer is eligible for membership.

The Chorus is under the direction of Professor Robinson and is accompanied by Mrs. Robinson. This year the chorus gave "A Tale of Old Japan," by S. Coleridge-Taylor in Convocation, and they are now working on Hiawatha's "Wedding Feast" by the same composer to be presented at Commencement.

The purpose of the organization is to foster and perpetuate interest in the works of the masters, and in keeping with this purpose present programs from time to time of the best choral music. The membership numbers about one hundred. It is proposed to increase the membership to two hundred for the dedication of the Memorial Auditorium next year, at which time an appropriate work will be offered.





Band



HE thump thump of the drum, the martial notes of the trumpets and the trombones, the soaring, piercing tones of the clarinets, and the deep sonorous tones of the basses; it is the band marching down the street. What would a football game be without the band? Crack goes the revolver and the half is ended. Ohio's Band forms and parades up and down the field, led by Ralph Zahour strutting his stuff. They stop and face the stands, and we hear the old familiar strains of Alma Mater float cross the field. No, we couldn't get along without the band.

This year the Band is larger than ever before, and has functioned oftener on the campus. During the football season they went with the team to Denison, and to Cincinnati. They have given several concerts during the year, and fulfilled a two nights' engagement at the Majestic Theatre.

The Band is under the direction of John W. Gill of Columbus, assisted by Lewis Terven, Student Director. Hilton Parkinson as President has done much to make the band a strong organization this year and the other officers have always been ready to assist him when necessary. Best of luck to them, may we have as good a band next year.





University Orchestra



HARMONIOUS blending of instrumental tones—those of the violins vibrating in smooth powerful crescendoes, of violas and 'cellos pulsating with rich melodious notes in the ensemble, clear piercing tones of the woodwinds rising and falling through the melody, sonorous tones in the brasses and deep reliefs from the percussion and string bass instruments—that was the university symphony orchestra in action.

Marvels that can be wrought in the way of musical endeavor by a symphony orchestra cannot be appreciated unless one has heard this year's organization, capably directed by Professor Deforest Ingerham, present, let us say, the Fifth Symphony of Beethoven, or one of the Mozart or Dvorak symphonies that the orchestra has rendered on numerous occasions with pronounced success.

The University Symphony is valuable, not only to the individuals who participate in its performances, but it fills a definite niche in the life of the campus. If we would have a fine University we must not slight any phase of development and music is an important phase of life. This Year's orchestra was the largest in the history of the school, numbering fifty-five members. In addition to appearing in several home concerts that were well received, the orchestra, as in the year before, enjoyed several trips in the spring, drawing the plaudits of appreciative audiences everywhere they performed.

The officers during the year were: Page Mead, President; Robert Young, Secretary; Alice Holmen, Treasurer; Robert Richards, Trip Manager; Willard Brugler, Manager.



Phi Mu Alpha

Sinfonia Fraternity of America, Founded at New England
Conservatory of Music, 1898

Alpha Kappa Chapter 1924

FACULTY MEMBERS

First Row:

WILLIAM H. FENZEL
C. D. GIAUQUE
CLARK WILLIAMS
HIRAM R. WILSON

WILLIAM LONGSTREET
Second Row:
CLARENCE ROBINSON
VICTOR LEKBERG
CLINTON MACKINNON

UNIVERSITY MEMBERS

Second Row:

WILLIS EDMUND '28
DAVID TODD '29

RALPH ZAHOUR '29
JOE DANDO '29
NORRIS BEASLEY '29
J. WILLIS BROWN '28

Third Row:

DUNKLE KING '28
BOYD SIMMONS '28
DONALD DOWD '29
LEWIS TERVEN '29
EDWARD SCHMID '28
BOB RICHARDS '29

Absent:

WILLIAM CONRAD
EARL BECKLEY
F. D. FORSYTHE
NEIL THOMAS
ALLAN KRESGE
FRANCIS GOOD
DEFOREST INGERHAM
WILLIAM SHIMP

Fourth Row:

PAGE MEAD '29
KENNETH JACOBY '29



Sigma Alpha Iota

Honorary Musical

Founded at University of Michigan 1903

Sigma Beta Chapter 1924

FACULTY ADVISOR

MRS. C. C. ROBINSON

UNIVERSITY MEMBERS

First Row:

MARIANA BING '28
BARBARA KANTZER '28
GRACE DORST '28
JEANETTE BROWN '28
ELLEN HIGINBOTHAM '28

Second Row:

ANNE SCHELLENGER '28
HELEN HOOK '28
HELEN SWEENEY '29
RUTH BRELSFORD '29
LOUISE KERR '29

Third Row:

MARTHA CULP '29
FRANCES CLUTTS '29
MAXINE WEINRICH '29
ELIZABETH CLARK '30

Absent:

CHARLENE CLANCY '29
REVA RALPH '29
SIBYLLA STROBEL '29

Associate Members:

MRS. MARGARET BENEDICT
MISS ALICE HOLMEN
MISS IRENE WITHAM



FORUM AND STAGE

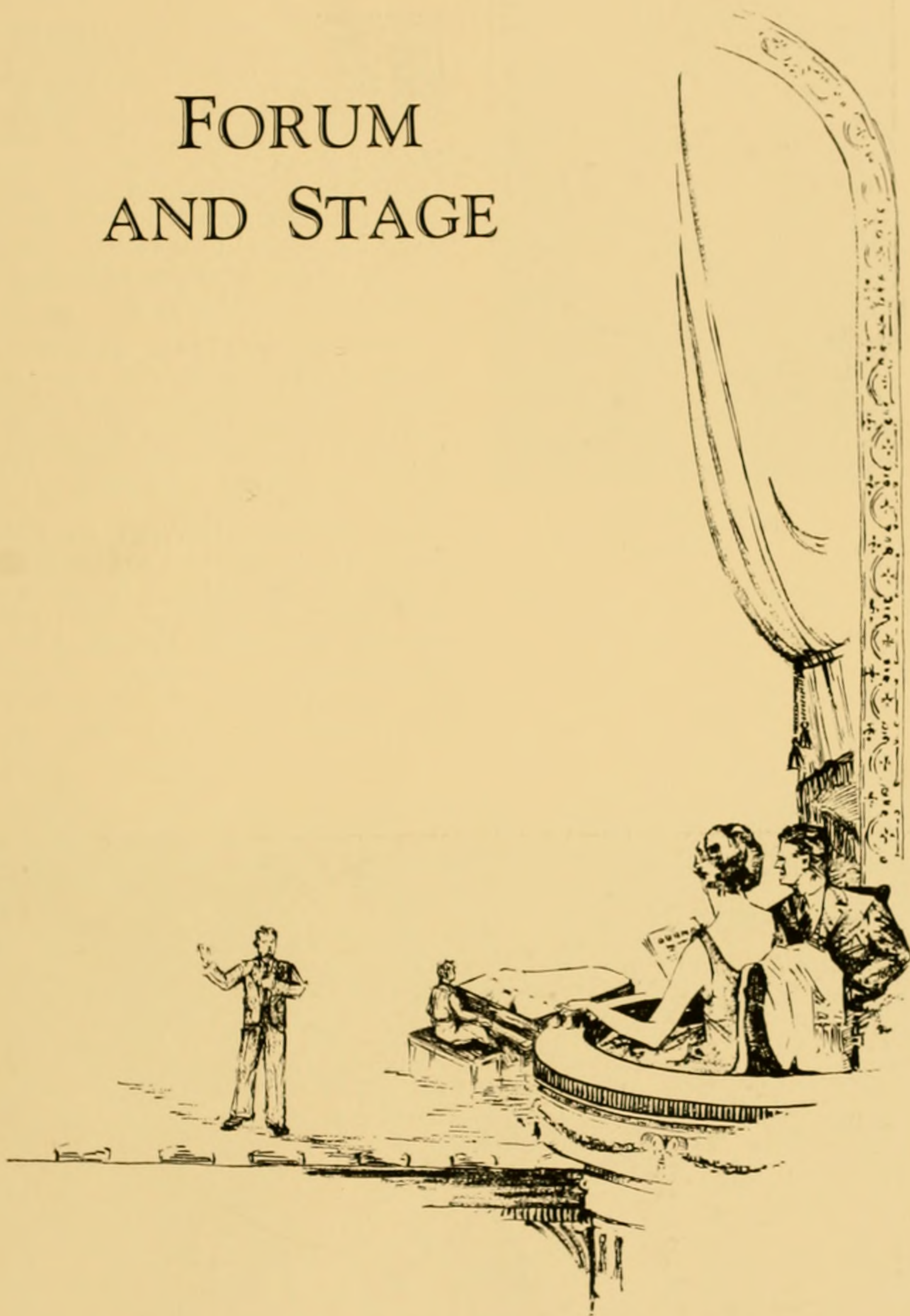



PROF. A. C. GUBITZ
Debate Coach

Debate



HIS year's Debate team, composed of Leo Owen, Everette Shimp, Sigmund Rosenblum, and John Undercoffer, affirmative, and Robert Hatch, Kenneth Coulter, Glenn Cole, and Lewis Young, negative, deserve much praise for the capable manner in which they have handled their several contests in spite of the handicaps which befell them throughout the year.

The season started with the difficulty of having to find a new coach, due to the illness of W. H. Cooper, regular debate coach. A man was found, however, that handled the job well, in the person of A. C. Gubitz, professor of Economics.

Yet with these handicaps the Ohio Squad has been conceded five out of six possible victories, and it is thought that with most of the men back again next year that Ohio will be represented by a banner team.

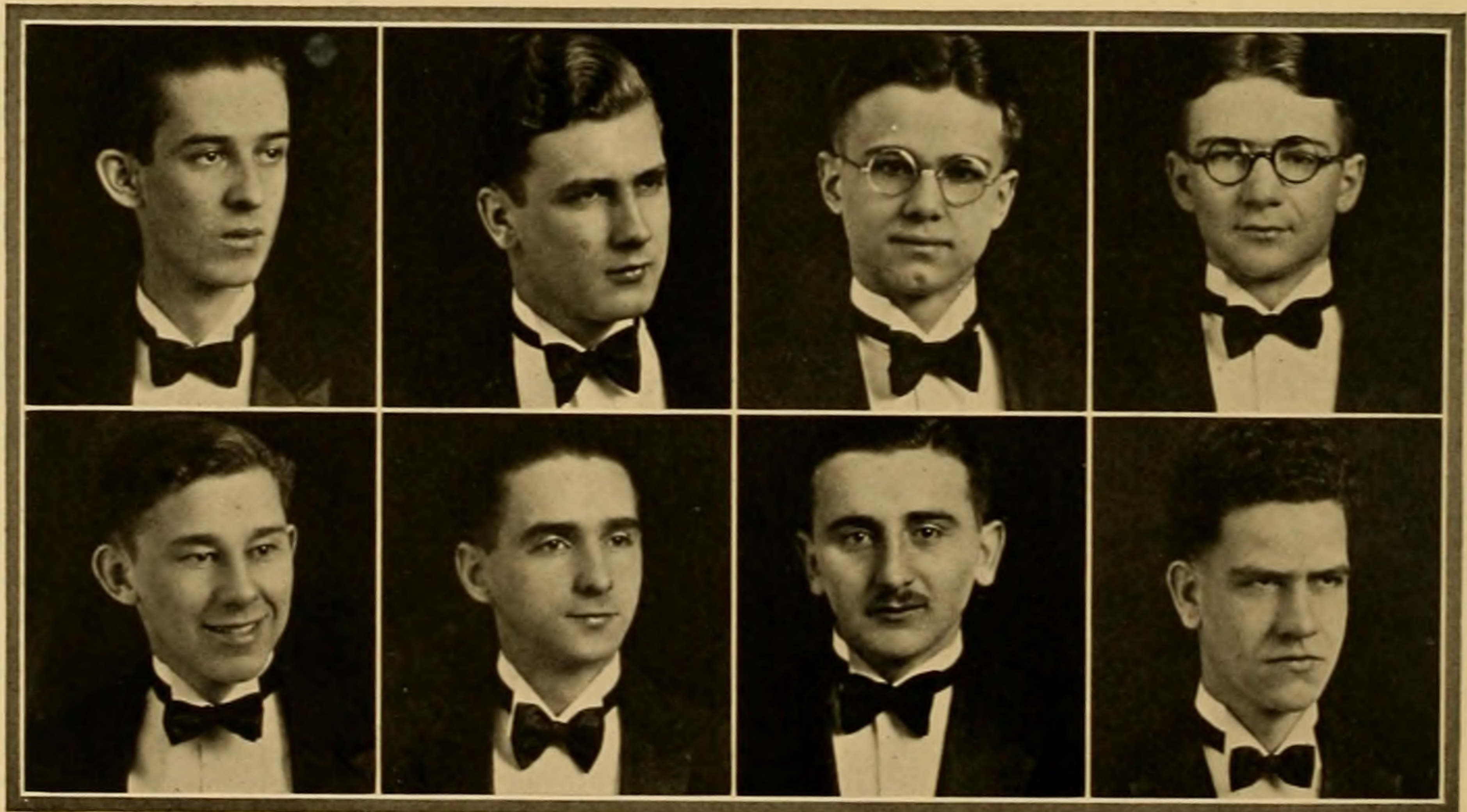

Phi Delta Gamma



VER striving to raise the standard of public speaking at Ohio University, Phi Delta Gamma has this year entered that field with the determination to put forensic activities on a higher plain than it has ever enjoyed before.

Many of the members are numbered among the University's most competent debaters, the others taking an active part in public speaking and forensic activities.

This year Phi Delta Gamma made an honest effort to sponsor intra-mural debates, but due to a lack of interest on the part of the campus as a whole they were forced to drop it. It is hoped, however, that next year will show a revival of interest, and that each group will enter with a true desire to promote public speaking activities.

The following officers have guided the Chapter through the present school year: Gerrald Wardell, president; George Luce, vice-president; Robert Bobenmyer, treasurer; and Raymond Horton, secretary.



GERALD WARDELL
President



DEPARTMENTAL CLUBS





Art Club

Established at Ohio University, 1912

First Row:

MARY BRISON
LOUISE STAHL
GERMANY KLEMM
EDNA WAY
ESTHER FORLER
LELAH TURNER
ETHEL WOOLF

Second Row:

ADELE ANDREWS
MARGUERITE LUKENS
ESTHER ALTHAR
MARGARET DOWNER
VERA TRIMBLE
BEATRICE LEWIS
FRANCES DRAKE
ELIZABETH HILL

Third Row:

DOROTHY GOVE
RUTH HERRON
NOLA KLINGER
MAUD STEPHENSON
JOHN MOORE
HELEN MOORE
MARY A. HARRISON
BETTY BATTLES





Booklover's Club

Founded at Ohio University 1911

First Row:

HENRY WILSON
RICHARD ENLOW
DR. WILSON
CHARLES MAYER

Second Row:

DOW ROWLAND
EDWARD MARTIN
HERBERT RALSTON





Commerce Club

Founded at Ohio University 1923

FACULTY MEMBERS

RALPH F. BECKERT
WILLIAM CONRAD
C. M. COPELAND

WILLIAM H. FENZEL
MILO KIMBALL
ROY PAYNTER

UNIVERSITY MEMBERS

MARGUERITE ACORD
WALTHOE ALLEN
HARLEY BARNHILL
GRAGO BATTISTONE
ETHELWYN BAUGHMAN
MARY BIGGS
MAX BLUE
WELDON BORLAND
HOWARD BROKATE
GEORGE S. BROWN
HARRY CARMACK
HARLAN CARPENTER
LEONARD CLIFFORD
EDWIN COOPER
M. C. COVERT
BERNICE DIEHL
RALPH M. DOWNER
EMMER M. DUDLEY

RALPH E. DURR
GEORGE EIDSON
ODEN FORD
S. FUKUDA
CECIL GLASS
WILLIAM GRIFFITH
ROBERTA GRIMES
KATHERINE HAMM
WILLIAM T. HARPER
ROGER W. HENDERSON
MARGARET HOCK
LEONA HUGHES
W. D. KEYES
PAUL KIMES
DANIEL KRAPP
HAROLD G. KRASS
FRANKLIN A. KREAGER
CHARLES LANG

ROBERT LINTON
BEATRICE LOYER
ADELBERT MADER
WARREN S. MASON
LYLE MILLER
HELEN MYLIUS
LOLA OGIER
BERYL O'MARA
THOMAS PIWONKA
HELEN REYNOLDS
JOHN RICE
FRED ROEBUCK
SIDNEY SCHIFF
CARL W. SLACK
GLENN SMITH
RAYMOND SMITH
MARTHA SPINNWEBER
GLENN C. STOCKER

JOSEPH STONE
PERRIN STEELE
RALPH SWIGGER
MAUDE TAYLOR
LEWIS TERVEN
LENA TOPE
GAIL P. TURPIN
HELEN VANE
GLENN VARNER
HAROLD C. WAGNER
GERALD WARDELL
DONALD WARNER
PERRY WEBB
EVELYN WEST
ARTHUR WESTERBURG
ROBERT WESTON
J. RUSSELL MARPLE
KENNETH JACOBY

Left to Right: Pres. DUDLEY; Vice-Pres. KREAGER, Sec'y. DIEHL; Treas. WAGNER

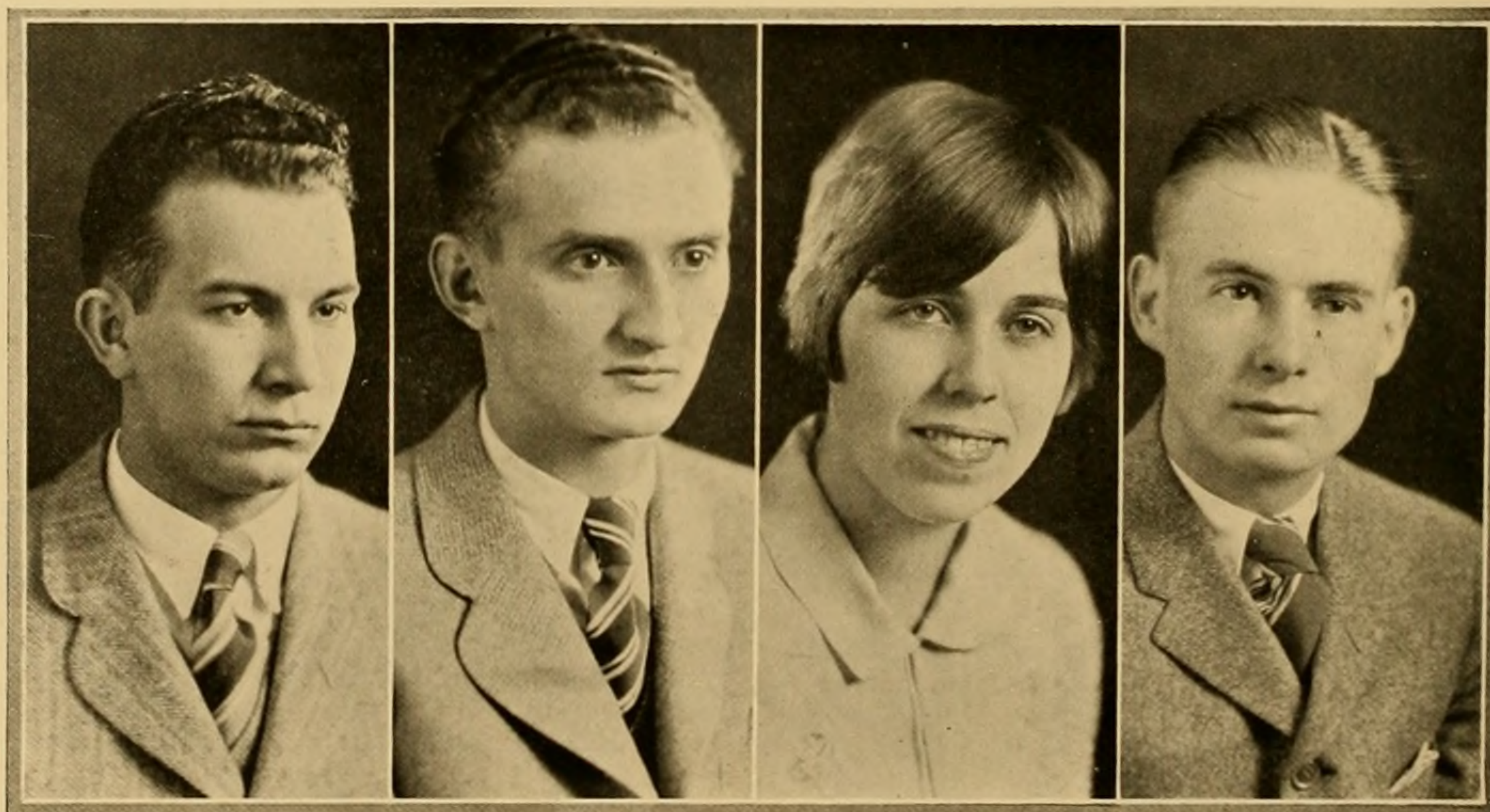



Folklore Club

Established at Ohio University, Athens, Ohio, 1923

First Row:

MARY KAHLER
MARY FELS
VIRGINIA KNECHT
FLORENCE COATES
HELEN BROWN
SELMA WENDSCHUH

Second Row:

BERNICE PROCHASKA
DOROTHY BERRY
MARY VIRTUE
HELEN YODER
MARTHA COLE
NELLE ANDREWS

Third Row:

ETHEL TEMPLETON
JEANETTE MARSH
JEANETTE BROWN
GRACE BRUCE
MILDRED DORR
ELIZABETH MONTAGUE





English Club

Established Ohio University, Athens, Ohio

First Row:

DEAN EDWIN CHUBB
PROF. CLINTON MACKINNON
PROF. RAYMER McQUISTON
GRETTA LASH
BEULAH McCRAY

Second Row:

MARIE BECHDOLT
PAULINE SWANSON
GEORGIANA McROBERTS
VIRGENE BRILL
THEORA BARTHOLOMEW





Home Economics Club

Founded at Ohio University, Athens, Ohio, 1918

First row:

WINNOGENE DARLING
ADENA GIFT
ELIZABETH SHEPARD
FREDA WOOD
MABEL BUSSERT
LETTIE JONES
MILDRED McCOPPIN
EDITH PEPPER

Second Row:

OLIVE PETERS
MARY STALDER
VIRGINIA WERNECKE
RUTH YAUGER
CORNELIA HOLCOMBE
MARY BELLARD
FRANCES MARTINDILL
MARY MONROE
LUCILLE SMITH





Melting Pot

Established at Ohio University, Athens, Ohio, 1923

First Row:

MARY BIGGS
 CATHERINE BASS
 MILDRED BREMER
 BESSIE BODLE
 FLORENCE BYRD
 ROBERTA CONNER
 PEARL CASSIDAY
 MRS. B. COOK

Second Row:

DOROTHY DENNIS
 RICHARD ENLOW
 RALPH DOWNER
 IRIS YOUNG
 ELSIE STOKES
 GRIFFITH GRAHAM
 RAYMOND SMITH
 GRACE STEWART
 ADA JOHNSON

Third Row:

VIOLET POLANSKI
 EVA WETHERELL
 RUTH THOMAS
 GRACE LAMB
 MARY RANNELLS
 MAUGERITE LAMBILLOTTE
 ELIZABETH PHILIPS
 BETTY FRENCH
 OLIVE SHEDAN

Fourth Row:

GEORGIA REYNOLDS
 MERNA MILLS
 IMOGENE SYX
 ROBERT KINNEY
 EVELYN McALLISTER
 CAROLINE MAXWELL
 GLADYS WARNER
 ETHEL EBRITE
 HESTER MITCHELL





Public School Music Club

Founded at Ohio University 1921

FACULTY MEMBERS

MELVIA DANIELSON
ANN SMITH

AUGUSTA M. GODDARD

UNIVERSITY MEMBERS

BARBARA KANTZER
MARY PETERS
DOROTHY STEVENSON
BURNES CANDOO
IRENE GEDION
ANNE SCHELLENGER
MARTHA SMITH
HELEN HOOK
MAXINE WEINRICH
ELMA WILLIAMS
VELMA YOUNG
IRENE BROOKS
HELEN CROSS
MARJORIE DYER
MARY HAYES

LOIS KECK
RUTH KIMERLINE
HELEN KITTLE
EVELYN KOCHER
ELEANOR LOYD
ELEANOR MORROW
ELIZABETH PHILLIPS
ELIZA PLUM
KATHERINE ROBINSON
MARY SCOTT
FRANCIS YOST
MARY BAKER
VERA BEATTY
PAULINE BRIGGS
MADELINE CADOT
MARIAN COE

ELLEN COWPE
VIRGINIA DOUGLAS
VERA GODDARD
MARY VIRGINIA KERR
LUCILLE LACY
LOUISE LAY
ELIZABETH LYNCH
HOPE MCCLAFFIN
THELMA RINKER
LUCILLE ROW
RACHEL SHAW
OLIVE SHEDAN
DOROTHY THOMAS
PAULINE WHITLATCH
ROSEMARY WISE



Kindergarten Club

Founded at Ohio University, Athens, Ohio, 1910

First Row:

CONSTANCE MACLEOD
VERNA DANFORD
HELEN BURSON
AUTHORINE MILLER
FRANCIS STAFFORD

Second Row:

MARY EVANS
FRANCES CLARK
INEZ COLE
IRENE GOLDING
KATHRYN McMENAMY

Third Row:

RUTH KELCH
AMY NASH
ROBERTA SHIPLEY
CHARLOTTE FERRERI
ANNE LINARD

Fourth Row:

RUTH NIXON
RUTH HANNA
JULIA MURPHY
ELIZABETH LOVE
KATHRYN THOMAS
MARGUERITE SCHEAR

Fifth Row:

CLARICE TOTMAN
LUCY JOHNSON
MARGARET BEYNON
THELMA WEST
IMOGENE DOWNEY
MARGARET DUNLAP





Social Science Club

Established Ohio University, Athens, Ohio, 1923

First Row:

DR. ISAAC ASH
PROF. BING
PROF. HOMER CHERRINGTON
PROF. FINK
PROF. GUBITZ
PROF. WALTER GAMERTSFELDER
PROF. HESS
PROF. T. HOOVER

Second Row:

PROF. JEDDOLOH
PROF. SMITH
MARIE BECHDOLT
HAROLD BRASIE
CARRIE DILLEHAY
ERCELL GREENLEE
THELMA GRUBB
RAYMOND HORTON

Third Row:

GEORGE LUCE
BEULAH MCCRAY
L. OWEN
KATHRYN PHILSON
BERNICE PROCHASCHA
ERIC SHATTUCK
EVERETTE SHIMP
GERALD WARDELL







CULVER CITY, CALIFORNIA

March 19
1928

Mr. Gilbert Beckley,
Business Manager of 1928 Athena,
Phi Delta Theta House,
Athens, Ohio.

Dear Sir:

I am returning to you the photographs of the contestants in your beauty contest and I must add that it was a very difficult task to select eight from among them. I only wish they might all have a place among the winners, as they rightly deserve, and I sincerely hope that the selections which I have made will prove satisfactory.

With all best wishes,

Sincerely,

John Gilbert



NO AGREEMENT OR ORDER WILL BE BINDING ON THIS CORPORATION UNLESS IN WRITING AND SIGNED



Greeba E. Collins

Greepa E. Collins





Carolyn B. Christy

Carolyne B. Christy





Gertrude E. Ferrell

Gertrude E. Ferris





Margaret B. Cruikshank

Margaret B. Carrickson





Mariana E. Bing

Mariana E. Bing



R. Appleton



Frances A. Zimmer

Frances A. Zimmer





Frances A. Clutts

Francis A. Clatts





Virginia M. Ward

bro W .M dimigri V





Irene Ochs

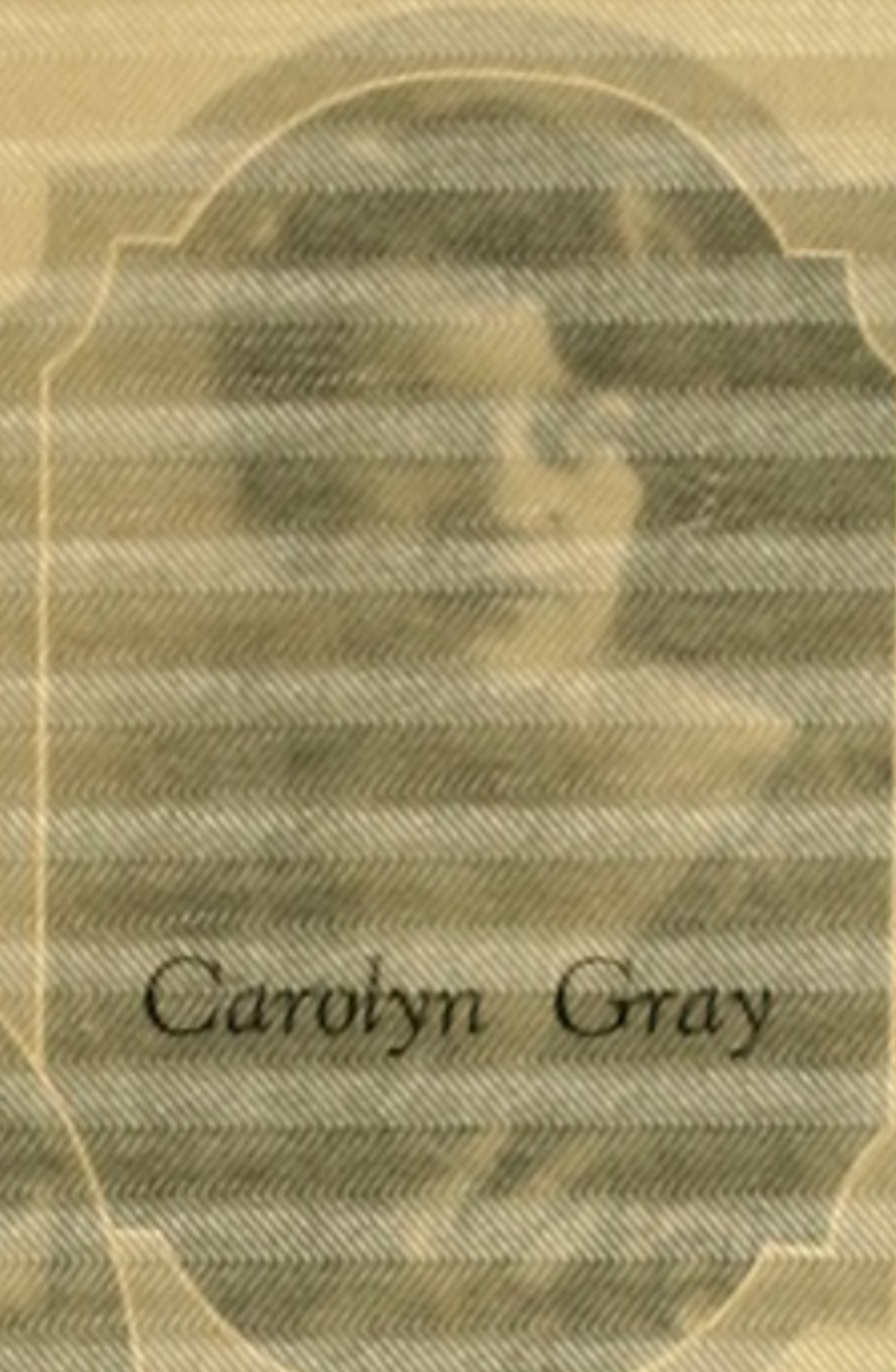

Carolyn Gray



Mildred Fate

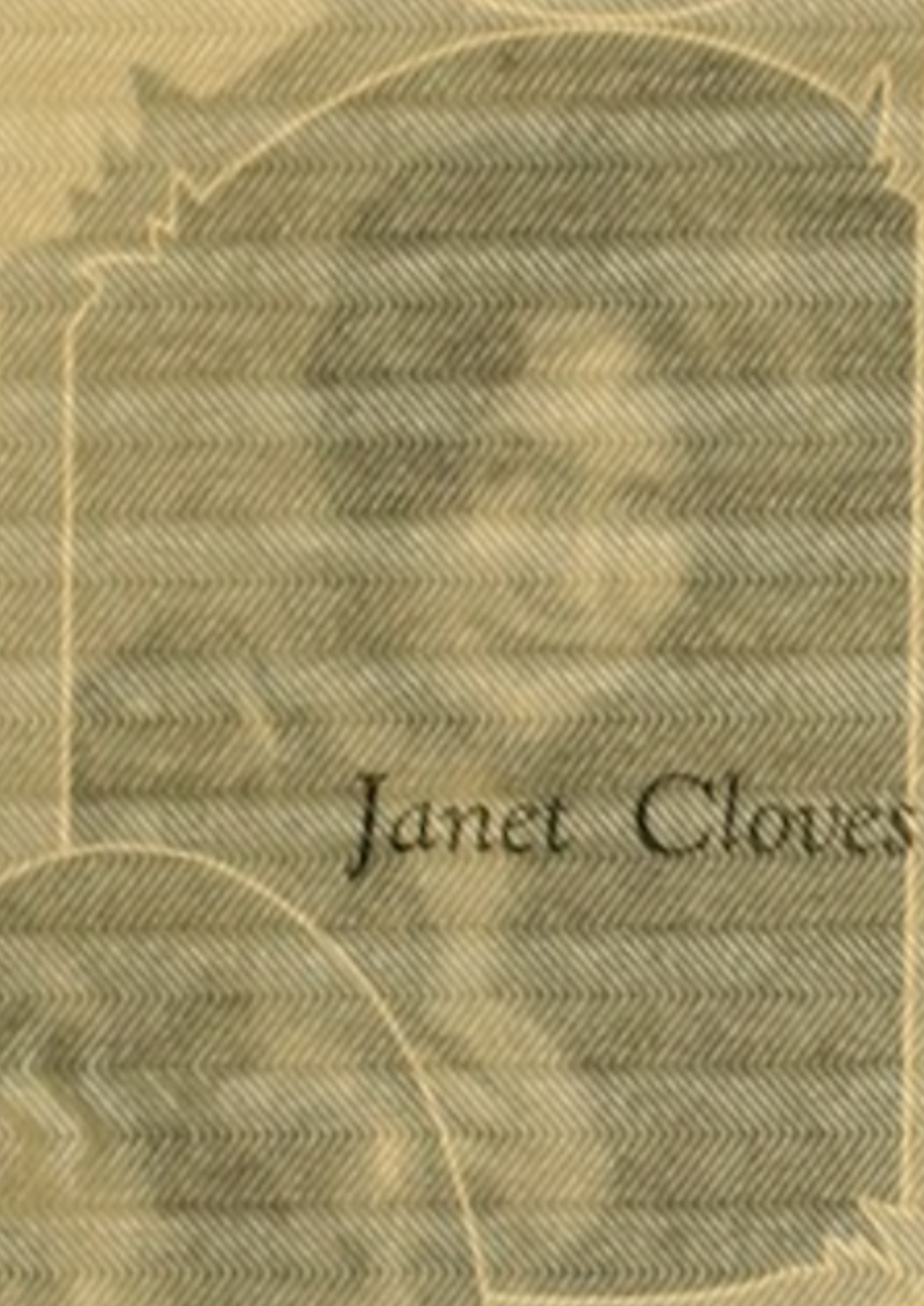

Janet Cloves



Margaret Sperry



Josephine Cain

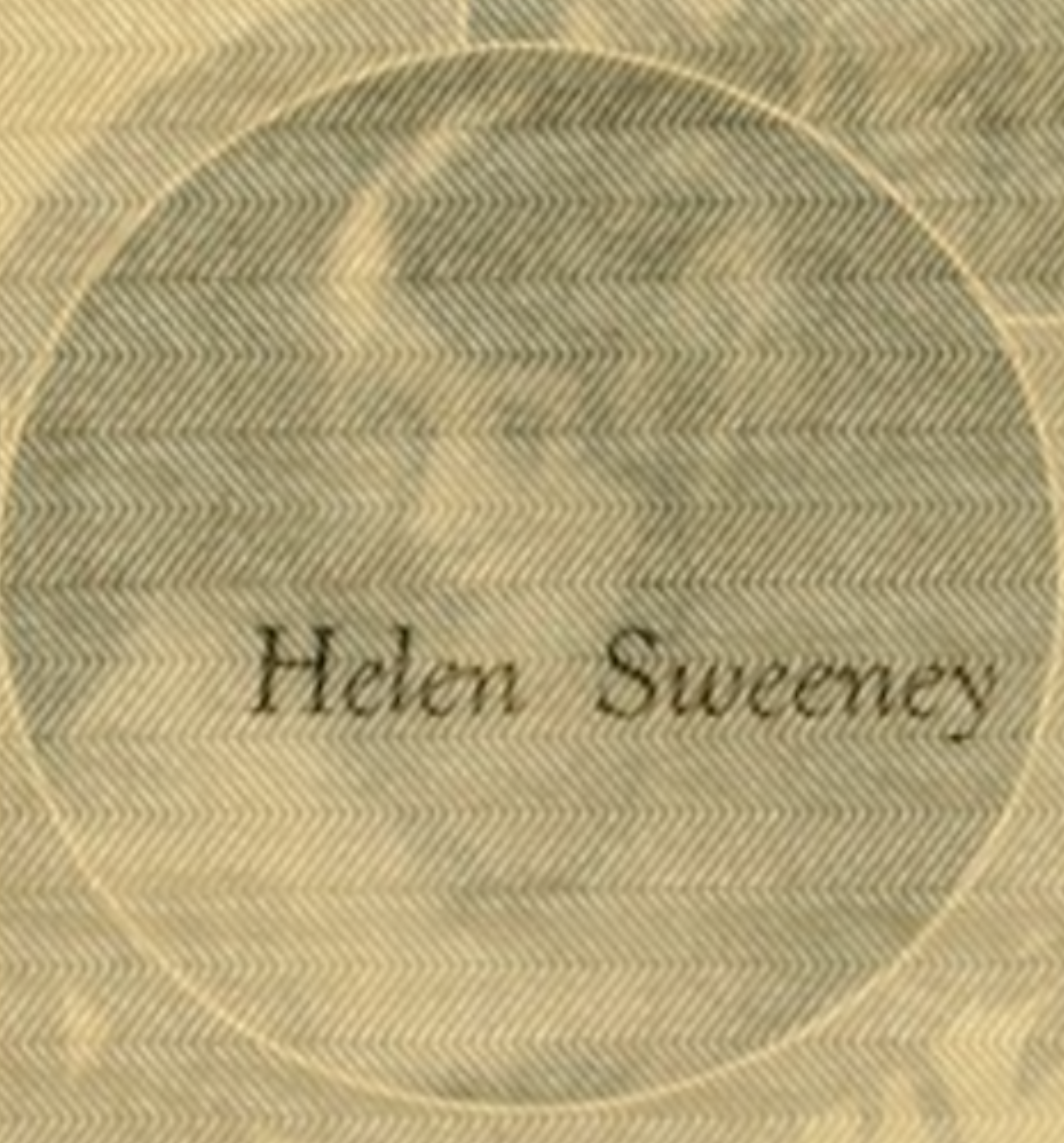

Helen Sweeney



Verna Danford

Irene Ochs

Carolyn Gray

Mildred Fats

Janet Clous

Margaret Sperry

Josephine Cain

Helena Sweeney

Verna Danford





Jean Carle



Mary Virginia Hewitt



Kathryn Thomas



Leota Ford



Rosemary Ucker

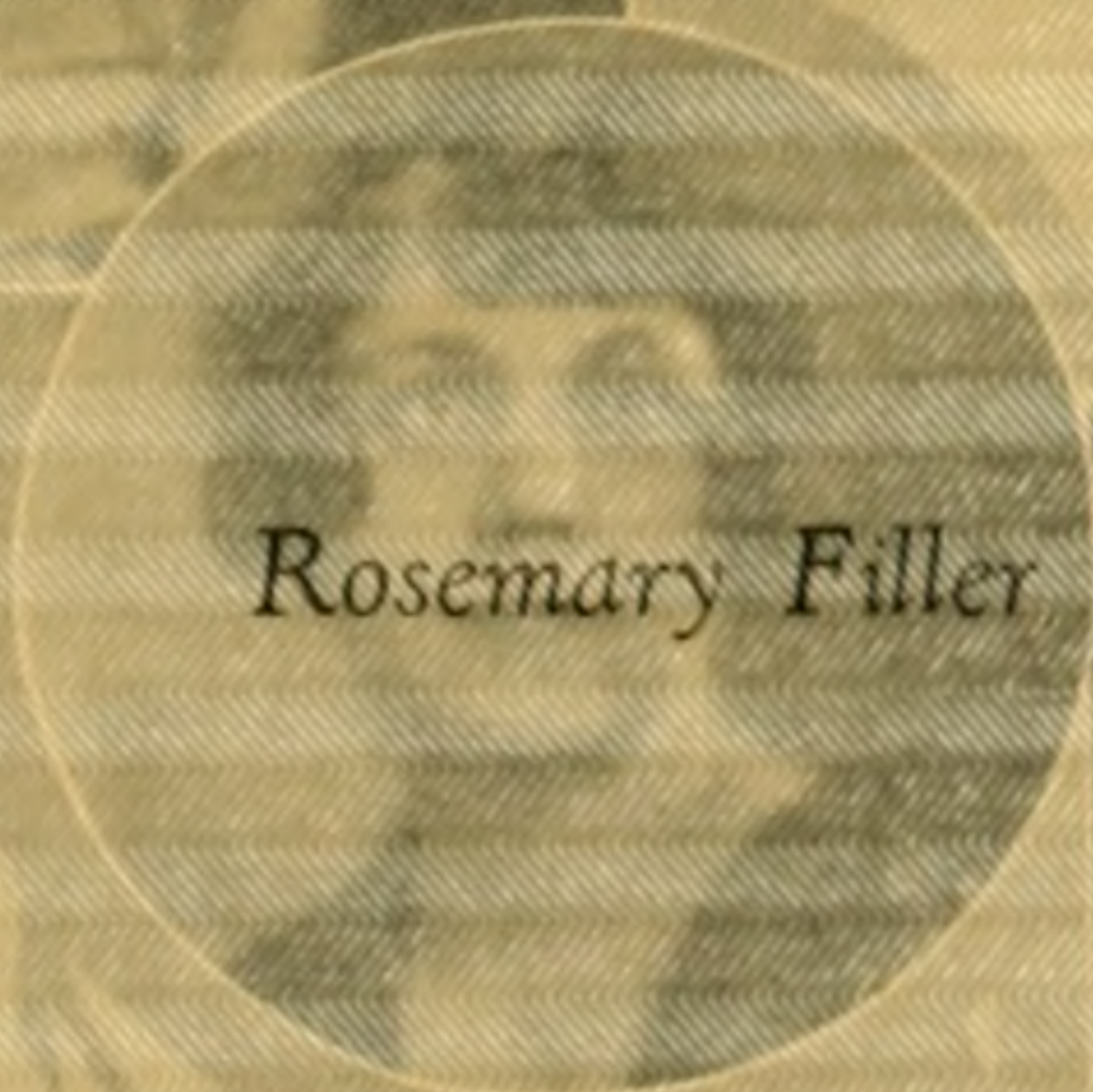

Rosemary Filler



Mary Carr



Louise Kerr

Jean Carls

Mary Virginia Hewitt

Kathryn Thomas

Leota Ford

Rosemary Ucker

Rosemary Filler

Mary Carr

Louise Kern





ORGANIZATIONS

ORGANIZATIONS





CARL WOLFE
President

Men's Inter-Fraternity Council

OFFICERS

CARL WOLFE..... President
DUNKLE KING..... Secretary and Treasurer

REPRESENTATIVES

BETA THETA PI
CARL WOLFE
DELTA TAU DELTA
DUNKLE KING
PHI DELTA THETA
GILBERT BECKLEY
SIGMA PI
CLARENCE KELCH
PHI KAPPA TAU
LAWRENCE JARVIE

LAMBDA CHI ALPHA
JACK ROBESON
THETA CHI
NEIL STEWART
TAU KAPPA EPSILON
BOYD SIMMONS
TAU SIGMA DELTA
WELDON LOWE
GAMMA GAMMA GAMMA
EDWARD MARTIN

RHO MU PHI
CLIFFORD MORIARTY





Women's Pan-Hellenic Council

OFFICERS

MARGARET CRUIKSHANK *President*
 FLORENCE COATES..... *Vice-President*
 MIRIAM KIBLER..... *Secretary*

MARGARET CRUIKSHANK
President

REPRESENTATIVES

PI BETA PHI
 VERA TRIMBLE
 ALPHA GAMMA DELTA
 MARIANA BING
 ALPHA XI DELTA
 VIRGINIA KNECHT
 SIGMA SIGMA SIGMA
 LUCILLE WILLIAMSON
 CHI OMEGA
 ELLEN HIGINBOTHAM
 ALPHA DELTA PI
 GEORGIANNA McROBERTS
 THETA PHI ALPHA
 FLORENCE COATES

ZETA TAU ALPHA
 EBBA FOSSELIUS
 DELTA SIGMA EPSILON
 MIRIAM KIBLER
 PI KAPPA SIGMA
 JOSEPHINE EVANS
 LAMBDA OMEGA
 MAXINE MILLER
 THETA UPSILON
 CARROLL BAKER
 PHI MU
 HAZEL GRITTNER
 DELTA PHI SIGMA
 BETH KILPATRICK

PI DELTA THETA
 ETHEL WOOLF



FRATERNITIES

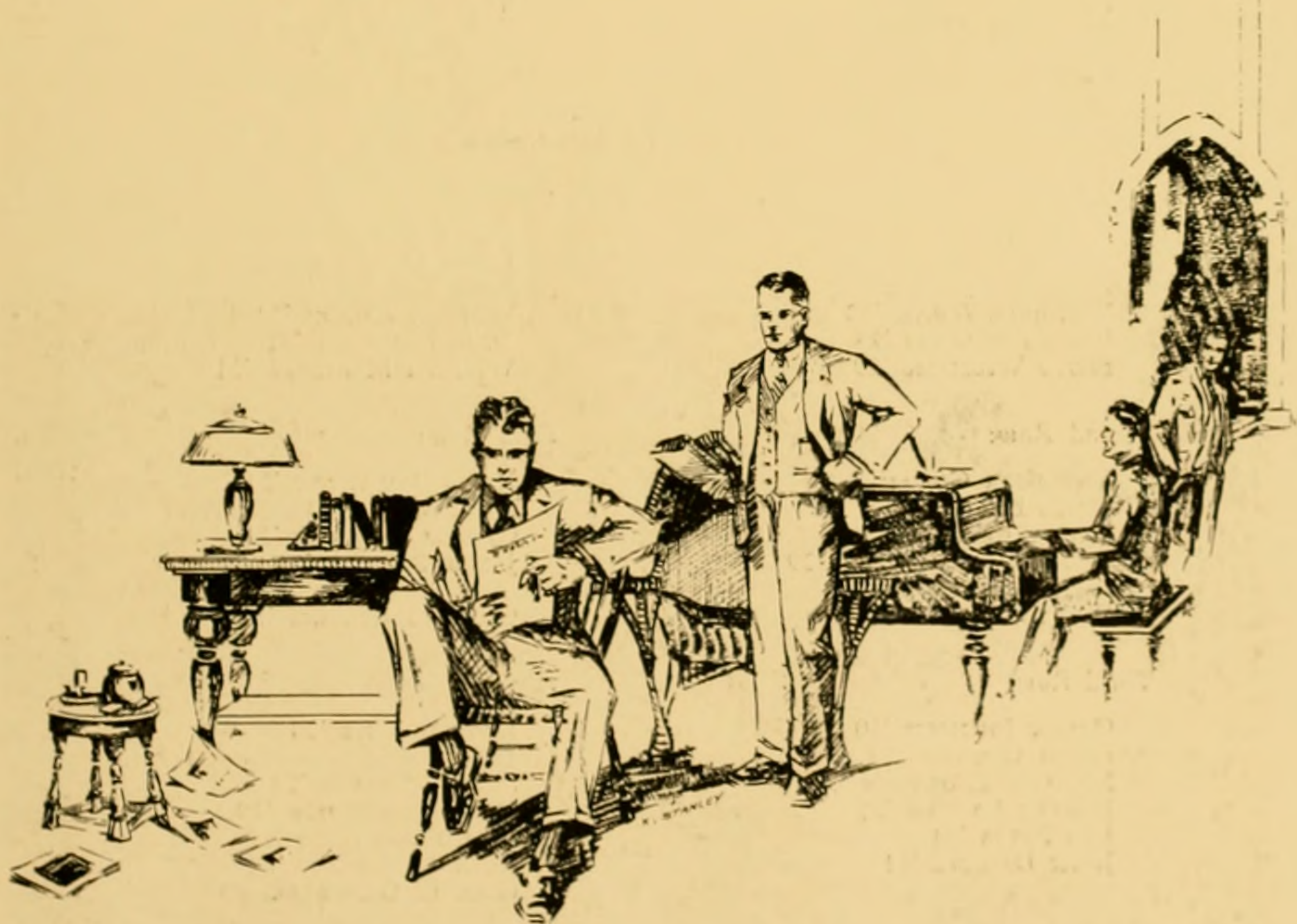

Beta Theta Pi



Founded at Miami University, Oxford, Ohio 1839

Beta Kappa Chapter 1841

Active Chapters 85

Alumni Chapters 75

COLORS
Pink and Blue

FLOWER
Pink Rose

FACULTY MEMBERS

C. M. COPELAND
W. F. COPELAND
CLARK E. WILLIAMS
EDWARD GAYLORD

D. S. GRONES
E. J. JONES, JR.
W. A. MATHENY
G. E. McLAUGHLIN

UNIVERSITY MEMBERS

First Row:

CARL WOLFE '28
WILLIAM COSTON '28
ADDISON EVANS '28
WENDELL WILLIS '28
ROBERT SELLERS '28
FLOYD WILLIAMS '29

Fourth Row:

ROGER EICKENBERRY '31
JAMES CLIFFORD '31
BOYD ZEIS '31
WARREN LOUCKS '31
D. K. MULCAHY '31
WILLIAM MARTINEK '31

Second Row:

THEODORE COWAN '29
JAMES BURKHOLDER '29
RALPH BETTS '29
ADDISON TIMBERLAKE '29
JOSEPH DANDO '29
CLAYTON KLINE '30

Fifth Row:

DAVID BAUMHART '31
PAUL MASON '31
GEORGE TOWNSEND '31
JAMES PILCHER '31
NELSON, KELLENBERGER '29
CHARLES COLLINS '31

Third Row:

GALEN JOHNSON '30
HUGH CLIFTON '30
MANLEY THOMPSON '30
ROBERT LOUCKS '31
LEO POTTS '31
JOHN DANIELS '31

Absent:

DAYTON WISE '28
HERBERT McCONIHEY '28
SERENO SHAFER '28
DALE LIEBSCHNER '29
FRANK BONIFIELD '29
JOHN L. WRIGHT '30
CARL E. CAMPBELL '30



Delta Tau Delta



Founded at Bethany College, Bethany, West Virginia, 1859

Beta Chapter 1862

Active Chapters 77

Alumni Chapters 56

COLORS
Purple, White and Gold

FLOWER
Pansy

FACULTY MEMBERS

F. B. GULLUM
H. P. WILSON
MILTON HUGHES
ALONZO PALMER

T. M. HOOVER
G. C. PARKS
W. H. HERBERT

UNIVERSITY MEMBERS

First Row:

DUNKLE KING '28
HOMER PRITCHARD '28
FRANCIS M. RHOTEN '28
WILLIS EDMUND '28
JOSEPH PITTS '28
A. EUGENE TILTON '28

Second Row:

JAMES MORRISSEY '28
ROBERT OHM '29
JACK BOSCH '29
LOUIS DUBOIS '29
MARLETTE COVERT '29
ALBERT REED '29

Third Row:

GRIFFITH WILLIAMS '29
LEE S. ROACH '29
NORRIS BEASLEY '29
WALLACE JOHNSON '30
DILLON CUNDIFF '30
KENDALL QUERY '30

Fourth Row:

RICHARD TIMMS '30
PAUL BEEDE '30
WILLIAM MORGAN '30
ERNEST WILSON '30

JOHN SPRAGUE '31

CHARLES ENGLEFRIED '31

Fifth Row:

GERALD TRAINER '31
CHARLES GRESSLE '31
HOWARD SELBY '31
WILLIAM TRAUTMAN '31
RICHARD GOOS '31
THOMAS SLATER '30
JESS BEST '31

Sixth Row:

CECIL FASSET '31
KENNETH QUERY '31
WALTER BEGLAND '31
RICHARD ROWE '31
CLYDE GILBERT '31
ARTHUR HUGHES '31
JACK JONES '31

Absent:

JAMES ECKMAN '30
STANLEY BRIGGS '30
CLYDE NEWELL '31
ROBERT OGIER '31
FRANK DENNIS '31
JOSEPH COLLINS '31



Phi Delta Theta



Founded at Miami University, Oxford, Ohio, 1848

Ohio Gamma Chapter 1868

Active Chapters 96

Alumni Chapters 93

COLORS
Azure and Argent

FLOWER
White Carnation

FACULTY MEMBERS

A. A. ATKINSON

BLAINE GOLDSBERRY

UNIVERSITY MEMBERS

First Row:

DONALD FOSTER '28
DUDLEY FOSTER '28
GILBERT BECKLEY '28
PAUL ROGERS '29
RICHARD KIRCHNER '29

Fourth Row:

EDWARD RUSTON '31
WALTER VAN BUSSUM '31
PAUL BECKLEY '31
JACK PRESTON '31
EVERETT OAKES '31

Second Row:

JOHN WILLIAMS '29
THOMAS WOOD '29
W. J. DAVIS '29
MARSHALL GRIFFITH '29
HARRY KELLEY '29

Fifth Row:

RALPH YODER '31
ARTHUR BAUER '31
DANIEL KRAPP '31
HARRY MAHAN '31
JOHN LUTZ '29
JOHN HENDERSON '28

Third Row:

WILLIAM WOLF '30
JAMES CONNER '30
MYRON WALLACE '30
JAMES BLANKENSHIP '31
GEORGE WILLIAMS '31

Absent:

PAUL LUDWIG '28
GEORGE SHIRLEY '29
HERBERT MURRAY '29
ROBBIN GARDNER '30
EARL HOKER '31

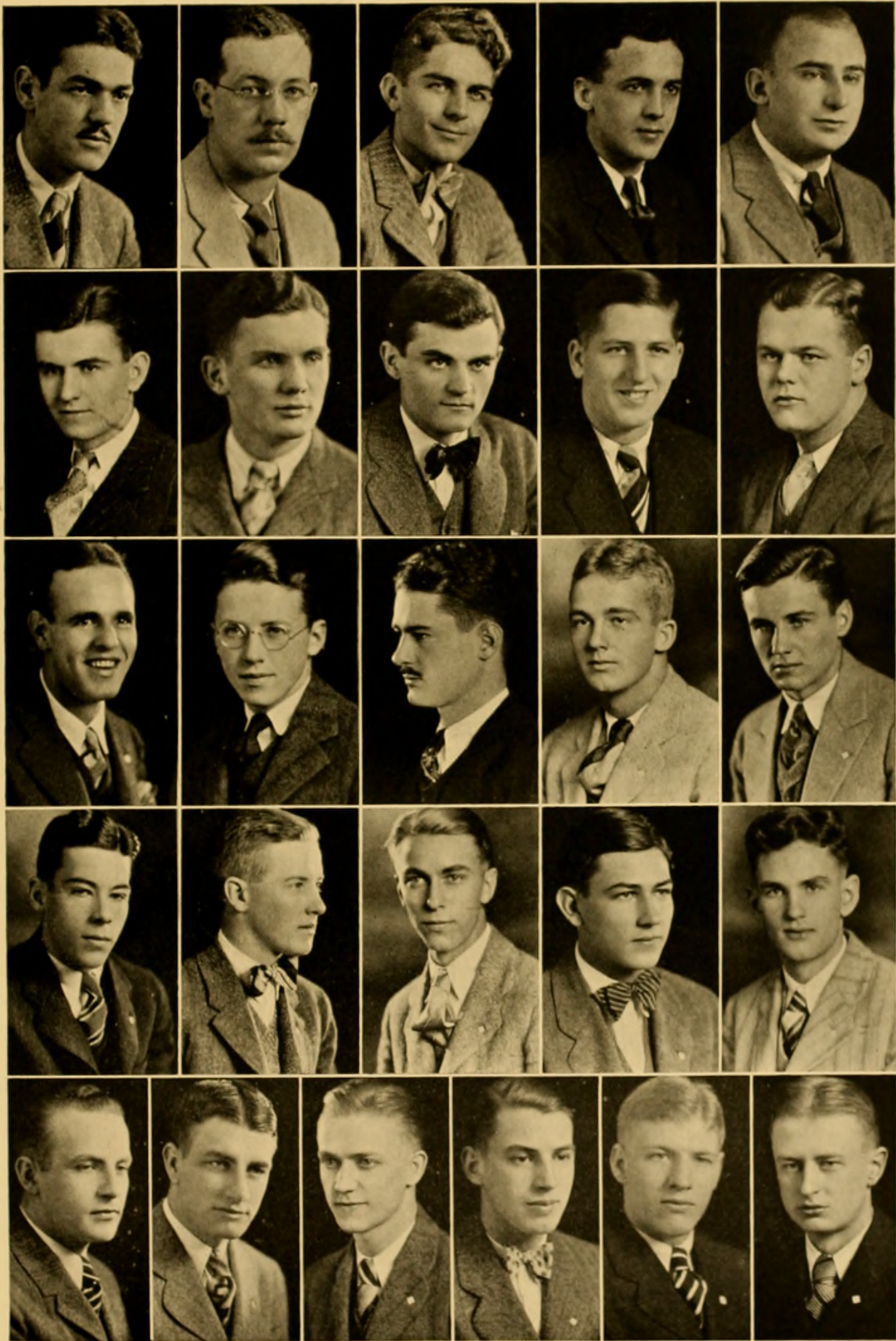

Sigma Pi



Founded at Vincennes University, Vincennes, Indiana 1897

Epsilon Chapter 1910

Active Chapters 26

Alumni Chapters 12

COLORS
Lavender and White

FLOWER
Orchid

FACULTY MEMBERS

W. H. FENZEL
A. KRESGE
R. F. BECKERT

W. F. MERCER
A. C. GUBITZ

UNIVERSITY MEMBERS

First Row:

CLARENCE KELCH '28
CARL CARSTEN '28
RICHARD HOYT '29
KENNETH JACOBY '29
RUSSELL MARPLE '29
JOHN MOORE '29
DONALD POWELL '29

Fourth Row:

DARRELL GROVE '30
EDWARD PAUL '31
GEORGE CONN '31
WILLIAM KEYES '31
FRED BEACH '31
ROBERT DOWNING '31
ROBERT LINTON '31

Second Row:

HAROLD PYLE '29
JOHN SRIGLEY '29
LEWIS TERVEN '29
RALPH ZAHOUR '29
WILLIAM GARRISON '29
STARLING MARLOWE '29
ARTHUR RHOADS '29

Fifth Row:

JAMES PALDA '31
J. CHARLES DULIN '31
MARION FISHER '31
KENNETH SHERIDAN '31
RALPH DETRICK '31
GERALD DETRICK '31
RUSSEL UNKRICH '31

Third Row:

WILLIAM RICE '29
HOWARD ATER '30
M. FRANKLIN YENNEY '30
WILLIAM BALLIETTE '30
HAROLD KING '30
DOUGLAS DOLE '30
PERRY WEBB '30

Absent:

RAYMOND SIMON '31
JOE McCULLOUGH '31



Phi Kappa Tau



Founded at Miami University, Oxford, Ohio 1906

Beta Chapter 1917

Active Chapters 36

Alumni Chapters 26

COLORS

Harvard Red and Old Gold

FLOWER

Red Carnation

FACULTY MEMBERS

W. H. COOPER
RUSH ELLIOT

HOMER CHERRINGTON
BRANDON T. GROVER

UNIVERSITY MEMBERS

First Row:

LAWRENCE JARVIE '28
CHARLES HOFFMAN '28
MILES LOWTHER '28
RONALD RUNKLE '28
FRANZ VOLTAIRE '28

Fourth Row:

RALPH DURR '29
ROBERT STEINMETZ '30
ROBERT JACKSON '30
WALTER ARDNER '30
HAROLD ROSS '30

Second Row:

JOSEPH SAYLES '28
DONALD DOWD '29
DONALD PETTIT '29
DONALD YOUNG '29
FRANK DRAKE '29

Fifth Row:

JAMES BERRY '30
DOYT PERRY '31
VINCENT JUKES '30
WILLIAM THOMAS '31
PETER SAVU '31
FRANK ENOCH '31

Third Row:

BEN DALLAS '29
JAMES HOUSEHOLDER '29
HOWARD BROKATE '29
DAVID TODD '29
GLEN COLE '29

Sixth Row:

ROBERT OAKES '31
HUGH COVERT '31
ARTHUR CORNWELL '31
EDWARD ALGEO '31
CHARLES OGIER '31
GEORGE KRIVONAK '31

Absent:

BURNELL MCKINLEY '29
WARD TRACEY '30
EARL SCHAEFFER '30



Lambda Chi Alpha



Founded at Boston University, Boston, Massachusetts, 1909

Alpha Omega Chapter 1918

Active Chapters 74

Alumni Chapters 25

COLORS

Purple, Green, Gold

FLOWER

Violet

FACULTY MEMBERS

N. D. THOMAS
E. R. WALLACE

J. R. MORTON

UNIVERSITY MEMBERS

First Row:

JACK ROBESON '28
ALVA TAYLOR '28
ELLSWORTH GEE '28
CLARE SEARS '28
RALPH WYNN '28
WILLIAM BARTHOLOMEW '28

Second Row:

WALTER WAGNER '28
STANLEY BAYLESS '28
NORMAN ENGH '28
FRANCIS GLOSSER '29
NORMAN JACKSON '29
GEORGE CASWELL '29

Third Row:

THOMAS PIWONKA '29
FRANK HAZELTINE '29
WILLIAM GRIFFITH '29
GEORGE WILLIAMS '29
LESTER SPRAGUE '29
EDWIN GILLILAND '29

Fourth Row:

GEORGE EIDSON '29
PAUL HOTTEL '30
JAMES FERGUS '30
GEORGE SEEDHOUSE '30
EDWARD BYINGTON '30
CLAYTON SEARS '30

Fifth Row:

ROBERT MAY '31
EMIL WEISS '31
DAVID MORGAN '31
ROBERT PIERCE '31
ERNET WIGGS '31
FRED BLAETTNER '31
ROBERT POWELL '31

Sixth Row:

HAROLD BRUSH '31
ALBERT GREGORY '31
PAUL CRITES '31
THOMAS CREBBIN '31
RUSSELL HOAG '31
PHILIP ONG '31
LEO VAN RHODEN '31

Absent:

BOVIE MORGAN '29
ELMO ROWLEY '30
RICHARD MAY '30



Theta Chi



Founded at Norwich University, Northfield, Vermont 1856

Alpha Tau Chapter 1925

Active Chapters 44

Alumni Chapters 22

COLORS
Military Red and White

FLOWER
Red Carnation

FACULTY MEMBERS

GEORGE STARR LASHER
WALTER LUDWIG

EMMET ROWLES
THOR OLSON

UNIVERSITY MEMBERS

First Row:

MEADE RINARD '28
WILLIAM SNODGRASS '28
ADELBERT MADER '28
RAYMOND HORTON '28
NEIL STEWART '28
PAUL WALTON '28
J. WILLIS BROWN '28

Fourth Row:

ROBERT LEAKE '31
WILLIAM HAMOR '31
RAY HART '31
GLEN PATTERSON '31
HARRY RUSS '31
WILLIAM HERLAN '31
BARNETT VEON '31

Second Row:

ALVIN CASTO '28
ROBERT BOBENMEYER '29
ASA MYLES '29
WALTER FORREST '29
ROBERT RICHARDS '29
CARROLL KITTS '29
NEAL WAKELY '29

Fifth Row:

DEAN HARTLEY '31
DON BERRETT '30
WILLIAM FORREST '31
WALLACE GEORGE '30
DOW ROWLAND '30
HERBERT SCHRIEBER '31

Third Row:

BYRON KING '29
EVAN JONES '29
GRIFFITH GRAHAM '29
RAYMOND SINGER '30
HENRY REESE '30
FORD RINARD '30
WAYNE WARD '31

Absent:

GERALD WILLISON '28
EGBERT SHETTER '28
WALTER HAYES '29
TOM LOESSI '30
FRED MAIBAUER '30
LOEFFLER CAPPER '30
RAY KRAFT '30
EARL RIDER '30
JOHN BRAMMER '30
MAX BLUE '30



Tau Kappa Epsilon



Founded at Illinois Wesleyan University, Bloomington, Illinois 1899

Alpha Beta 1927

Active Chapters 28

Alumni Chapters 12

COLORS
Cherry and Gray

FLOWER
Carnation

FACULTY MEMBERS

PROFESSOR ADDICOTT
DOCTOR PORTER

DOCTOR GAMERTSFELDER

UNIVERSITY MEMBERS

First Row:

BOYD SIMMONS '28
ANTHONY GRANT '28
WILFORD MAYERS '28
HOWARD McCUNE '28

Second Row:

KARL FLECK '28
CARL REES '29
EDWIN O'NEIL '29
CHARLES NAUS '29

Third Row:

VINCENT GRANT '29
ARTHUR SKINNER '30
KENNETH CORBIN '30
CHARLES FULLER '30
EDGAR TUCKERMAN '30

Fourth Row:

CARLTON RUMBAUGH '31
WENDELL WEEKLEY '31
RAY BAIRD '31
GORDON WEIST '31
EDWARD FULMER '31

Fifth Row:

ROBERT CARLSON '31
WILLIAM KING '31
RALPH BROWN '31
ROSS BRINK '31
G. CLAIR HOPKINS '31

Absent:

HAROLD NICE '28
HARRY ELLINGER '30
LOUIS SHAW '30
DONALD ADDICOTT '30
MAURICE METTLER '30
GEORGE HAWK '30
EDWARD FABER '31

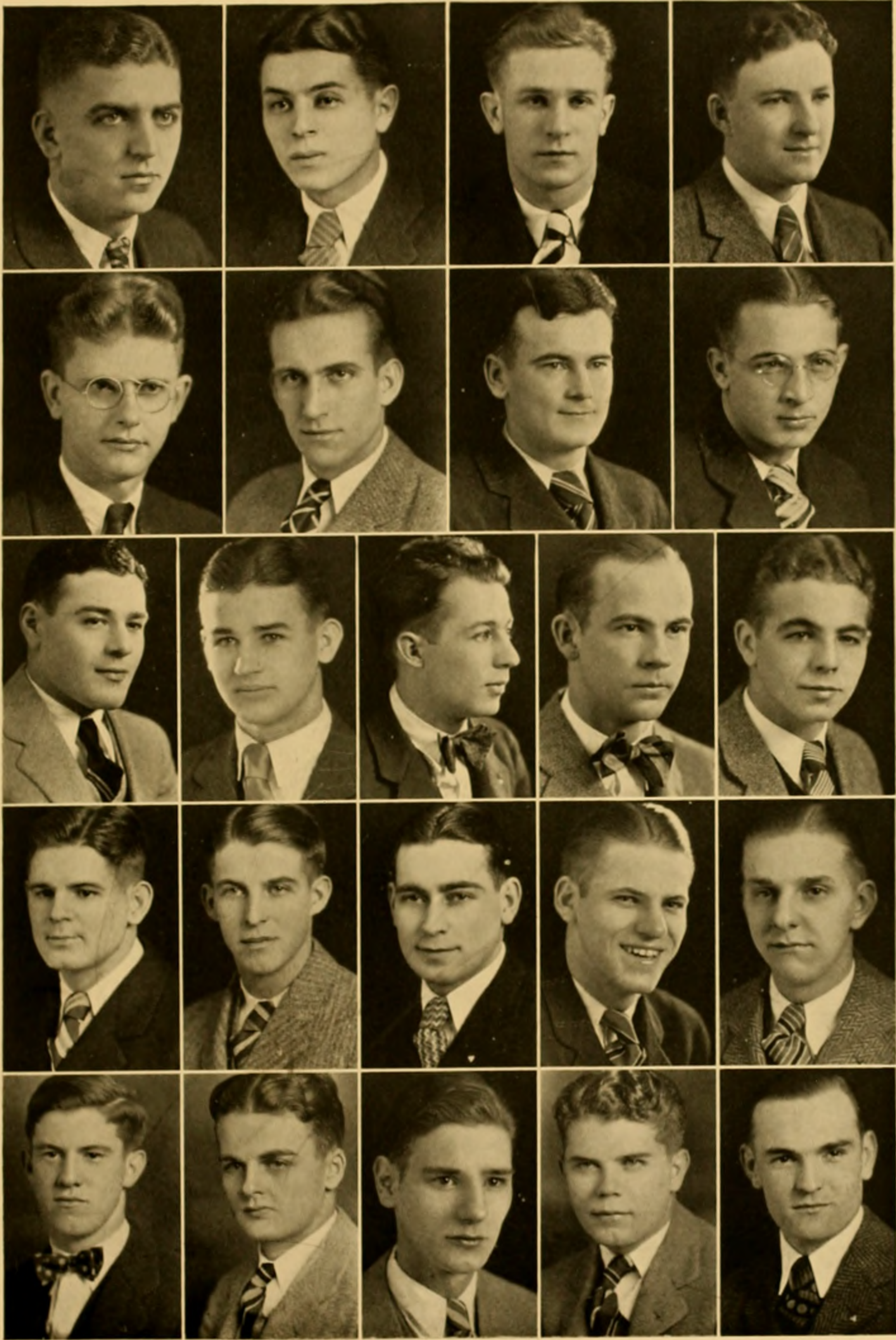

Tau Sigma Delta



Founded at Ohio University, Athens, Ohio 1922

COLORS
Emerald and Silver

FLOWER
Lily of the Valley

FACULTY MEMBER

HOWARD LONGSTAFF

UNIVERSITY MEMBERS

First Row:

J. WELDON LOUGH '28
KENNETH S. AGERTER '28
WARREN S. MASON '28
LEWIS C. GREILICH '28
ROBERT D. WILSON '28

Second Row:

STEPHEN P. CHURCHILL '29
VERLE C. KENNEY '29
ROBERT E. LEE '29
VICTOR K. MILLER '29
JOE M. HEETER '30

Third Row:

JAMES E. PATTERSON '30
C. ALBERT ROWLAND '30
HAROLD SCHULTZ '30
KENNETH TALLEY '30
LOUIS E. SNYDER '30

Fourth Row:

ROBERT PAINTER '31
JOHN N. SIMPSON '31
ROBERT MARSHALL '31
AUSTIN W. SECOY '31
MARLOWE GAMERTSFELDER '31

Fifth Row:

HAROLD E. SWIGART '31
IVOR B. YAW '31
JAMES G. BODEN '31
JOHN ALDEN '31
HAROLD T. LUTZ '29

Absent:

DALLAS FARMER '29
JAMES J. YOUNG '30
JOSEPH GLANDER '29
THOMAS MORRIS '30
PAUL NARRAGON '31



Gamma Gamma Gamma



Founded Ohio University, Athens, Ohio, 1923

COLORS:
Hunter's Green, Black and White

FLOWER:
Carnation

First Row:

EDWARD MARTIN '28
ROBERT BELL '28
PAUL BURES '28
ROBERT MARRIOTT '29

Third Row:

FAY CORWIN '29
DARRELL FOUST '29
PAUL JEFFERS '30
HARRY VAN SYOC '30

Second Row:

MARCUS MILLER '29
RALPH KIRCHER '29
DONALD BELL '29
GORDEN WHITE '29

Fourth Row:

MICHAEL GRABAN '31
CARL ROSE '31
GEORGE SWINDELL '31
JOSEPH GOULD '31
THOMAS R. GRIMES '31

Absent:

JOHN MORRIS '28
THOMAS BATTIN '29
JOHN O'MALLEY '30
SHELDON WARREN '31
WILLIAM HOGAN '31
JOHN SPAULDING '31
JOHN KUCERA '31
DYER N. SWEET '29



Rho Mu Phi



Founded at Ohio University, Athens, Ohio 1927

COLORS
Burnt Orange and Navy Blue

FLOWER
Rose

UNIVERSITY MEMBERS

First Row:

JOHN RUSS '28
ERNEST AGOSTINELLI '29
CLIFFORD MORIARTY '29
GEORGE BRIGHT '30
BERNARD SWEENEY '30

Second Row:

LOUIS BENEDICT '30
JOSEPH DENK '31
FRANK DANIELLO '31
MARCUS WESTERVELT '31
JOSEPH OLLIFFE '31

Third Row:

WILLIAM GRAHAM '31
RICHARD HALNAN '31
JAMES REID '31
CHARLES CHANEY '31
MYRON BARKER '31

Fourth Row:

WILLIAM EGENSPERGER
I. SANSON '31
HAROLD BURKHARDT '31
D. MESHOT '31
JOHN PETERS '31
JAMES MURPHY '31
LEO SMITHBERGER
WILLIAM MULDOON

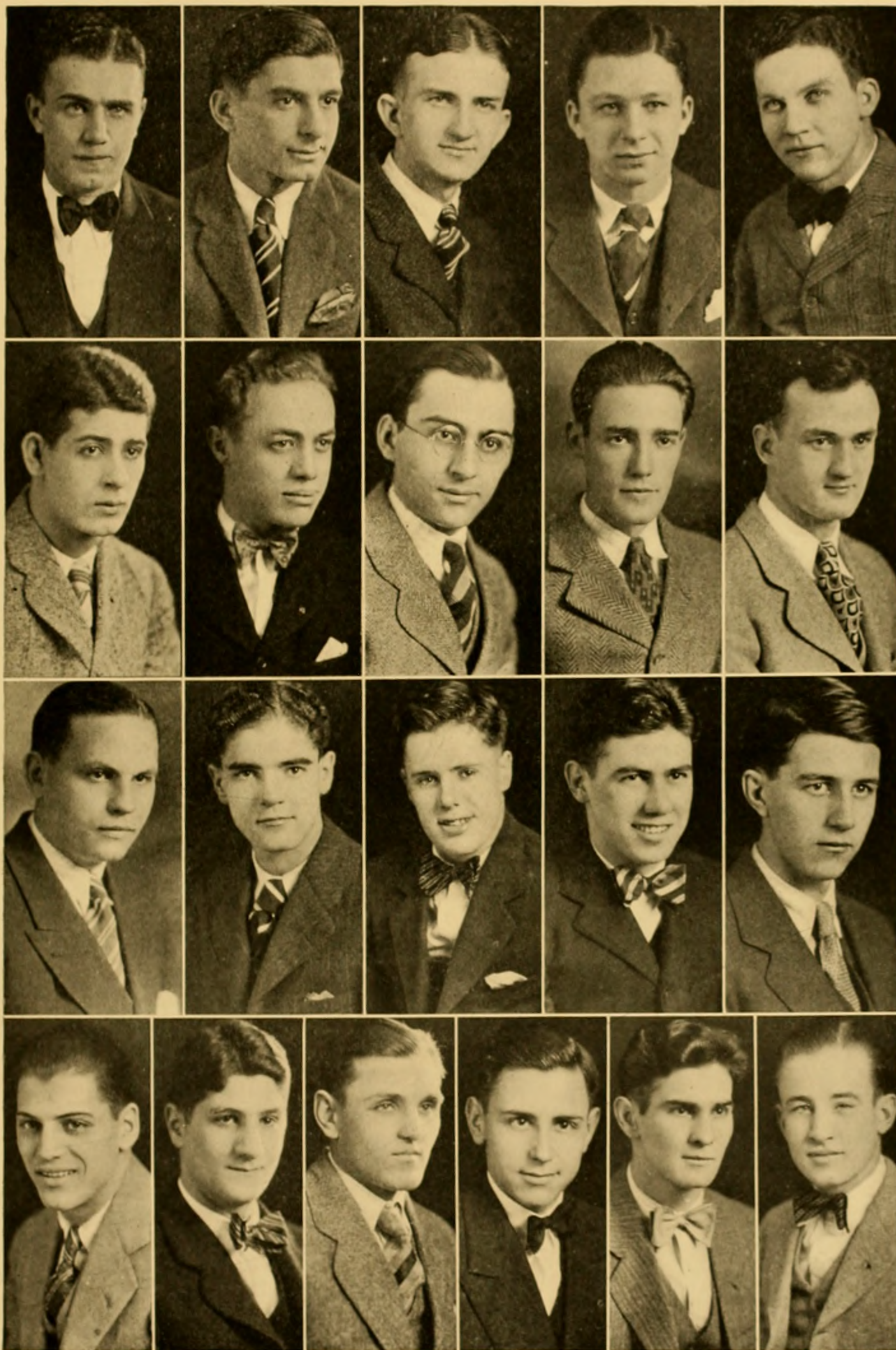

Alpha Delta Beta



Founded at Ohio University, Athens, Ohio November 25, 1927

COLORS
Red, Black and Gold

FLOWER
Red Carnation

FACULTY MEMBER

D. R. CLIPPINGER

UNIVERSITY MEMBERS

First Row:

MARION SCHALL '29
RALPH HELT '29
H. K. HUTCHINSON '29
EDGAR ZICK '29

Second Row:

STEPHEN BENEDICK '30
WAYNE MATTHEWS '30
SHELDON COX '30
JOE STONE '30

Third Row:

E. C. SCHALL '30
ELLIOT REICHELDERFER '30
ELMER WEST '30
BOYD ANGELL '30
JAMES CONWAY '30

Fourth Row:

REX REICH '30
GLEN ROSE '30
EDWIN COOPER '30
CHARLES BABCOCK '31
JAMES WARREN '31

Absent:

HENRY Y. WILSON '29
JOHN HOWELL '30
FREDERICK BROCK '31
RALPH BERRY '31
FOSTER AMBROSE '31
CARL KRINN '31



Green Circle



Founded at Ohio University, 1922

COLORS
Scarlet and Gray

FACULTY MEMBERS

PROF. MONROE VERMILLION

PROF. ROLLS

UNIVERSITY MEMBERS

First Row:

FORD ROBERTS
PAUL FRESHWATER
CLARK McCURDY
LESTER PATTERSON
GLEN STOCKER

Third Row:

LESTER KNOST
WILLARD BRUGLER
KENNETH COULTER
NOLEN SWACKHAMER
RALPH SWIGGER

Second Row:

WILLIAM WEAVER
JAMES NORRIS
JAMES SCHAAL
JOSEPH BEGALA
GEORGE SCHROEDEL

Fourth Row:

ELMER WAGSTAFF
JOHN W. COTTRILL
ROY BYERS
DYE BARNHOUSE
EDWARD GARDNER
MAURICE FORAKER



Delta Sigma Pi



Founded at New York University, New York City, New York, 1907

Alpha Omicron Chapter 1925

Active Chapters 45

Alumni Chapters 19

COLORS
Old Gold and Royal Purple

FLOWER
Red Rose

FACULTY MEMBERS

C. M. COPELAND
W. E. F. CONRAD
RALPH BECKERT

HOWARD LONGSTAFF
HOMER CHERRINGTON

UNIVERSITY MEMBERS

First Row:

RAYMOND HORTON '28
WILLIAM COSTON '28
DUNKLE KING '28
DON CARPENTER '28
DONALD WARNER '28
LEONARD CLIFFORD '28

Second Row:

J. ALLEN CHASE '28
HAROLD G. KRASS '28
WARREN S. MASON '28
ADELBERT MADER '28
GLENN STOCKER '28
FRANKLIN KREAGER '28

Third Row:

EMMER DUDLEY '28
PAUL KIMES '28
PAUL MILLER '29
DAVID TODD '29
HILTON PARKINSON '29
ROBERT BOBENMYER '29

Fourth Row:

FRANKLIN STEDMAN '29
HARRY CARMACK '29
JOHN RICE '29
RALPH DURR '29
HAROLD WAGNER '29
WILLIAM HARPER '29

Fifth Row:

CARL SLACK '30
RALPH DOWNER '30
LYLE MILLER '30
ROGER HENDERSON '30
GAIL TURPEN '30
THOMAS SCHAFFER '31

Sixth Row:

THOMAS PIWONKA '29
PAUL DAWKINS '31
FLOYD STOTT '31
CARL MILLER '31
WALTHOE ALLEN '31
GEORGE WAGNER '30

Absent:

DELBERT MATTHEWS '31



Omega Beta Pi



Founded at University of Illinois, 1918

Theta Chapter 1925

Active Chapters 8

COLORS
Red and White

FLOWER
Englantine

FACULTY MEMBERS

DR. BENTLEY
PROF. ROLLS

DR. MERCER

UNIVERSITY MEMBERS

First Row:

MYRON MULLEN
LEONARD SAMPSON
KENNETH AGERTER
JAMES SCHAAL
MICHAEL PALISIN
BOB EVANS

Third Row:

WILLIAM DERRER
FRANCIS CARDOT
AL OLBRATOWSKI
REID CHAPPEL
MAY ORLEY
GEORGE WILLIAMS

Second Row:

PAUL READING
GEORGE HARTMAN
WILLIAM J. JONES
DELOS MARCY
GEORGE WADWALLADER
HARRY HALLER

Fourth Row:

EDGAR MUNN
WILLIAM F. JONES
WILLIAM FIELD
CHARLES THURNESS
WELLS McCANN
GEORGE HAHN

Fifth Row:

ANDREW MANDULA
ALBERT WISNER
HARRY WALUREN
FRANK NEMK
BERNARD BOWRE
C. E. DOWNEY



Delta Chi Alpha



Founded at Ohio University, Athens, Ohio, 1927

COLORS
Old Rose and White

FLOWER
Rose

UNIVERSITY MEMBERS

First Row:

HOMER HEYWARD '29
PAUL HENRY '30
RAYMOND SMITH '30
C. WESLEY SMITH '30
EDWARD KEEFE '31
HOWARD HARRINGTON '31

Second Row:

PAUL HELT '31
HARRY HAMILTON '31
PERRY BAILES '31
ELMER DUNN '31
HAROLD FORSHEY '31
WILLIAM ELLIOT '30
PAUL MAXWELL '29

Absent:

EDWARD VEIDT '30

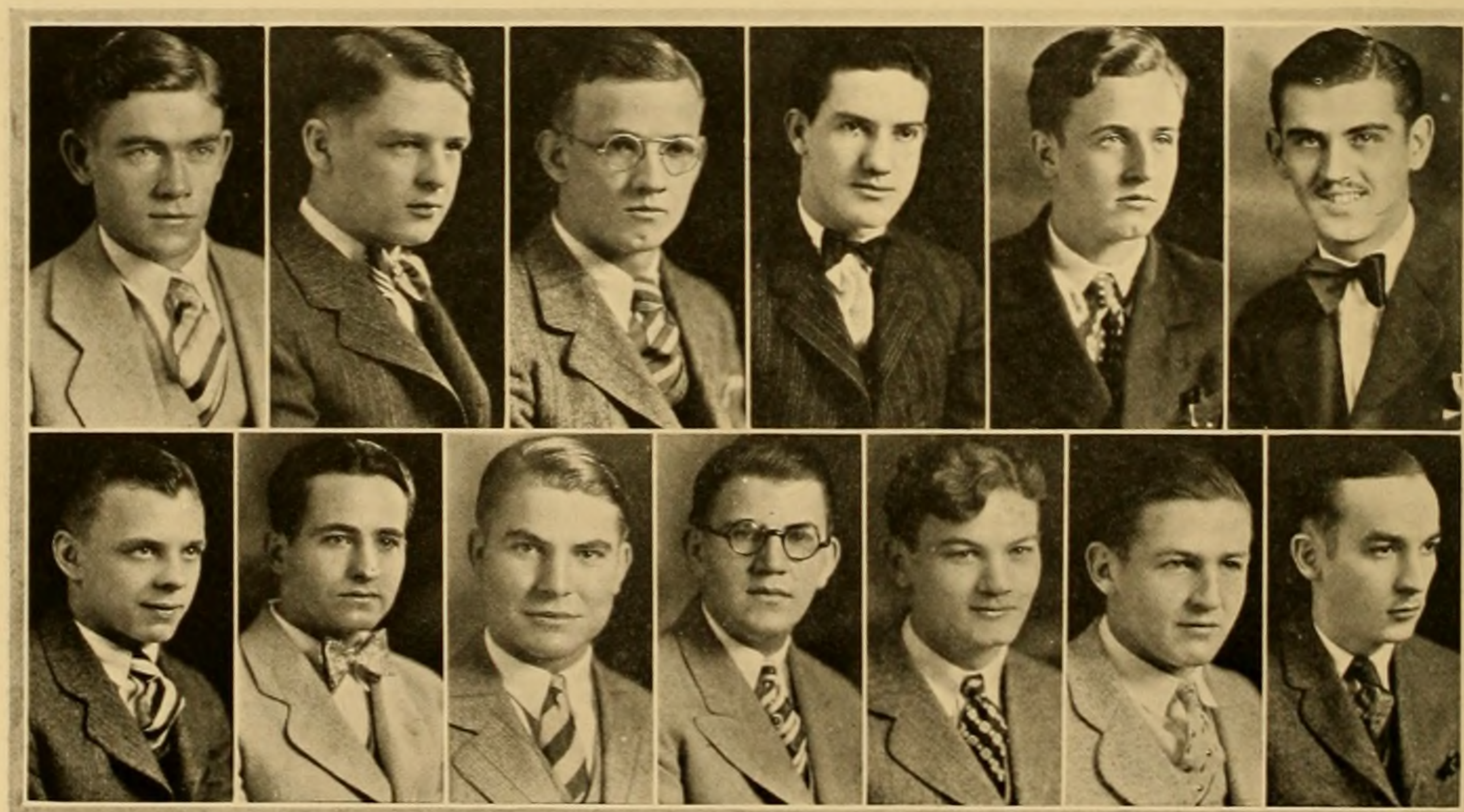

SORORITIES

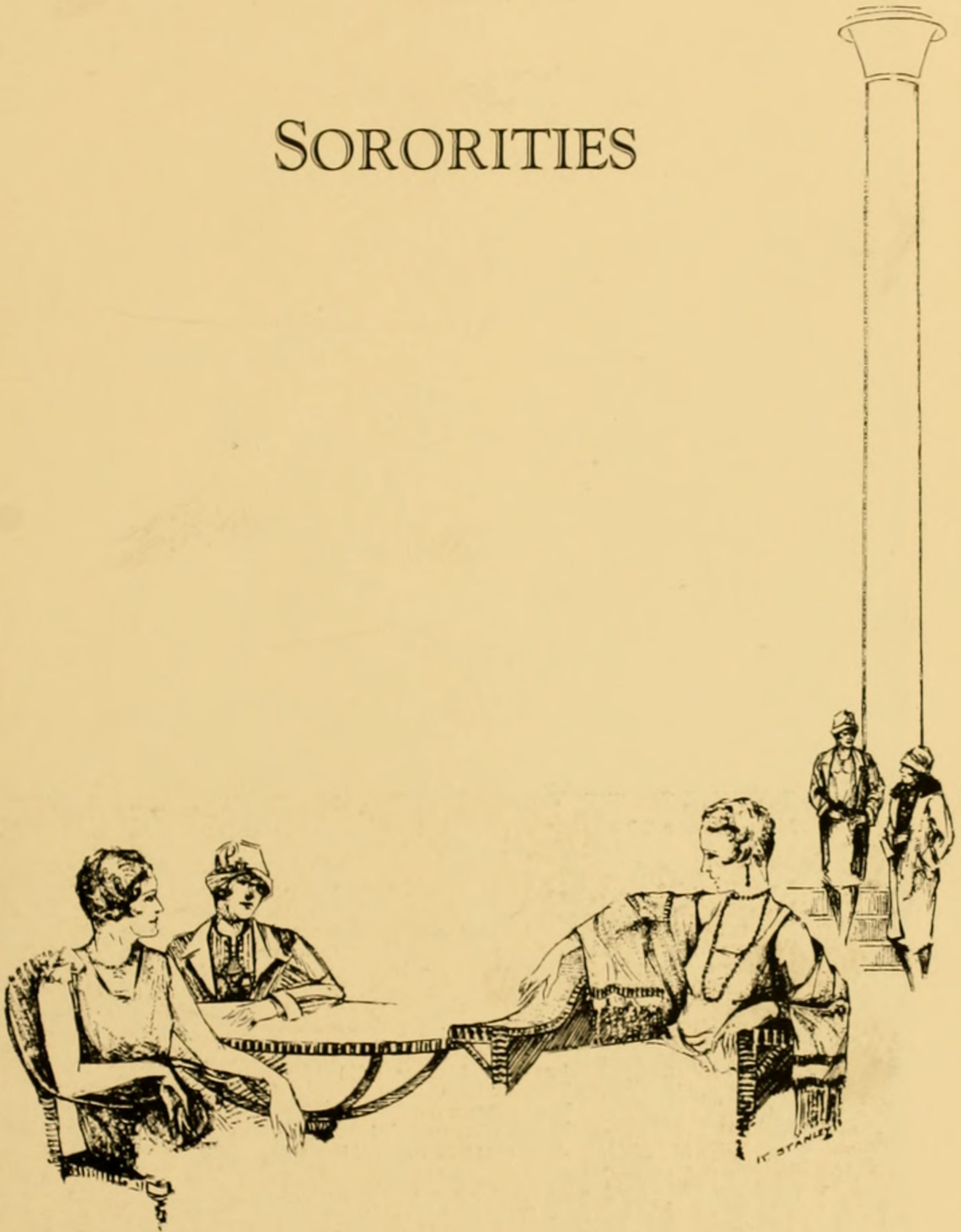

Pi Beta Phi



Founded at Monmouth College, Monmouth, Illinois, 1867

Alpha Chapter

Established 1889

Active Chapters 74

Alumnae Chapters 113

FLOWER:
Wine Carnation

COLORS:
Wine and Silver Blue

FACULTY MEMBERS

HELEN REYNOLDS
ANN PICKERING

CONSTANCE LEETE
MARY CONNETT

First Row:

VERA TRIMBLE '28
MARY FRANCIS GOLDSBERRY '28
AUDREY AILES '29
DOROTHY WOODWORTH '29
RUTH JONES
MARY STADLER '29

Third Row:

GERTRUDE FERRELL '29
MARY VIRGINIA HEWITT '30
VIRGINIA WARD '30
KATHRYN THOMAS '30
GERTRUDE ADDICOTT '30
GERTRUDE FOUTS '30

Second Row:

LOUIS KERR '29
MARCIA SCOTT '29
MERNA MILLS '28
PAULINE SWANSON '29
LUCILLE SMITH '29
MAXINE WEINRICH '29

Fourth Row:

EDNA STOUT '30
ETHLYN BOYER '30
MARIAN STANLEY '31
FANCHION ROUTH '31
ADA JOHNSON '31
ALBERTA HAEFELE '31

Fifth Row:

HELEN WHEADON '31
JOSEPHINE MARSHALL '31
THELMA BUTLER '30
VERDA HERBSTER '28
MARTHA STEWART '31
ANNABELLE HANNAH '31



Alpha Gamma Delta



Founded at Syracuse University, Syracuse, New York, 1904

Zeta Chapter 1908
Active Chapters 38
Alumnae Chapters 39

COLORS:
Red, Buff and Green

FLOWER:
Red and Buff Rose

FACULTY MEMBERS

GRETA LASH

MARIE JEWETT

UNIVERSITY MEMBERS

First Row:

DORIS MORTON '28
MIRIAM MOORE '28
IRENE OCHS '28
MARIANA BING '28
FRANCES CLUTTS '29

Third Row:

CAROLYN CHRISTY '30
LOUISE ICKIS '30
VIRGINIA NUTT '30
ELIZABETH FLINN '30
JOSEPHINE BEHRINGER '30

Second Row:

SUE HEDDEN '29
ELIZABETH DRAKE '29
ELEANOR MACKINNON '29
VIRGINE BRILL '29
HELEN KITTLE '30

Fourth Row:

EILEEN VOORHEES '30
KATHRYN LAWLER '30
MARTHA KENNEDY '30
FRANCES HUNTER '31
RUTH LINVILLE '31
ERNESTINE DONNELLY '31

Fifth Row:

MARY BOWSER '31
JOSEPHINE CAIN '31
MARY MILLER '31
KUMAH SMITH '31
ESTHER BAKER '31
LOIS BRAKEBILL '31

Absent:

VIOLET TEDROW '28
STELLA REED '30
MARGARET BEYON '30
MARY COLLINS '31



Alpha Xi Delta



Founded at Lombard College, April 17th, 1893, Galesburg, Ill.

Pi Chapter 1911

COLORS
Double Blue and Gold

FLOWER
Rose

FACULTY MEMBER

ANN AVERY SMITH

UNIVERSITY MEMBERS

First Row:

PHYLLIS CUSICK '28
BARBARA KANTZER '28
VIRGINIA KNECHT '28
RUBY TINSMAN '28

Second Row:

MARTHA CALKINS '28
MILDRED FATE '29
DORIS YOUNG '29
ESTHER FORLER '29

Third Row:

RUTH BURDEN '30
BETTY HILL '30
LUCY JOHNSTON '30
ELIZA PLUM '30
THELMA WEST '30

Fourth Row:

DOROTHY WILLIAMSON '30
MARY CARROLL BEERS '31
PAULINE BRIGGS '31
ROSEMARY FILLER '31
IRENE LEONARD '31

Fifth Row:

VIRGENE MCADOO '31
MARY MARGARET PARKS '31
HELEN RAUCH '31
MARGARET SPERRY '31
IMOGENE SYX '31

Absent:

ESTHER ROBERTS '30
GENEVIEVE CUSICK '31
WILMA PHILLIPS '31



Sigma Sigma Sigma



Founded at Virginia State Normal School, Farmville, Virginia, 1898

Phi Chapter 1912

Active Chapters 20

Alumnae Chapters 14

COLORS
Royal Purple and White

FLOWER
Violet

FACULTY MEMBERS

HELEN ROUSH

GERALDINE HOPE

UNIVERSITY MEMBERS

First Row:

DOROTHY DRAKE '28
ETHEL STOFER '28
LUCILLE WILLIAMSON '28
FRANCES CLARK '30

Second Row:

WYONA GARDNER '29
DOROTHY CRAWFORD '29
KATHERINE ROBINSON '29
KATHYRN BEANS '29

Third Row:

MARY BONNETTE '30
DOROTHY BEADLE '30
SUVILLA CLAPP '30
ROBERTA SPRINGER '30
KATHERYNE BUTCHER '31

Fourth Row:

AMY HARRIS '31
MARTHA SMITH '31
IRENE KANE '31
ETHEL HAWKINS '31
DOROTHY WALSH '30

Fifth Row:

EVELYN DAVIS '31
HELEN NUNEMAKER '30
MILDRED HOUSEWORTH '31
HELEN RUPP '31
LUELLE DOWD '31



Chi Omega



Founded at University of Arkansas, Fayetteville, Arkansas, 1895

Tau Alpha Chapter 1913

Active Chapters 77

Alumnae Chapters 37

COLORS
Cardinal and Straw

FLOWER
White Carnation

FACULTY ADVISOR

LOUISE ECKEL

UNIVERSITY MEMBERS

First Row:

HELEN BURSON '28
EUNICE JACOBS '28
CAROLYN GREY '28
ELLEN HIGINBOTHAM '28
ANNA MAE FENZEL MILAR '29

Second Row:

VERNA DANFORD '29
VIOLET COLLINS '29
DOROTHY SHOEMAKER '29
CORR WICKLINE '29
MARY CARR '30

Third Row:

MARGARET BAXTER '30
MARY HURST '30
KATHERINE MAURER '30
ETHEL BRAGDON '30
AMY NASH '30

Fourth Row:

OLIVE HARMON '30
JEAN CARLE '31
ARLIENE COOKE '31
MARY ELIZABETH HUGHES '31
GREBA COLLINS '31

Fifth Row:

ELIZABETH EDMUNDSON '31
SHIRLEY DAVIS '31
JUSTINE FEASTER '31
FRANKIE WEAVER '31
GRACE STEWART '31
WILMA GOERTZ '31

Absent:

PAULINE JONES '31



Alpha Delta Pi



Founded at Wesleyan College, Macon, Georgia, 1851

Xi Chapter 1914

Active Chapters 47

Alumnae Chapters 23

COLORS
Blue and White

FLOWER
Violet

FACULTY MEMBERS

LENORE CALHOUN

MARZUELA RICHARDS

UNIVERSITY MEMBERS

First Row:

WILMA JENKINS '28
GEORGIANNA MCROBERTS '28
MARY GOELZ '29
SARA SHOEMAKER '29
MARTHA CULP '29

Second Row:

LUCILE ROW '30
EDNA JUERGENS '30
JANE ELLIOT '30
MARY BELLARD '30
ELEANOR BEVINGTON '30

Third Row:

MARGARET MAYNARD '30
VERA MILLS '30
FLORENCE JENKINS '30
HELENE GENT '31
MARTHA ZELLNER '31

Fourth Row:

CATHRINE CONN '31
BERNICE FORAKER '31
HESTER MITCHELL '31
IRIS YOUNG '31
FRANCES ZIMMER '31
MARTHA SANDERS '29

Absent:

NELLE WILLIAMS '29
BLANCHE LAMM '30



Alpha Sigma Alpha



Founded at Virginia State Normal School Farmville, Virginia 1901

Delta Delta Chapter 1917

Active Chapters 22

Alumnae Chapters 15

COLORS

Pearl White, Crimson, Palm Green, Gold

FLOWER

Narcissus

UNIVERSITY MEMBERS

First Row:

MARGARET CORDWIN '29
HARRIET EDWARDS '29
MARGARET CRUIKSHANK '29
RUTH YAUGER '29
ELEANOR LOYD '30

Second Row:

HELEN ROUND '30
REBA SHAFER '30
MARY ALICE VIRTUE '30
GWENDOLYN O'HARA '30
ELOISE RALPH '30

Third Row:

SARA BASNETT '31
CATHERINE CRAVER '30
HOPE MCCLAFLIN '31
MARY MCKEE
OPAL CLUTTER '31

Fourth Row:

MARY RANNELLS '31
HELEN SMITH '31
MARGUERITE SCHEAR '31
DOROTHY MOSSBARGER '30
ALICE SHISLER '31

Absent:

RUTH ZIMMERMAN '29
ELEANOR MOSHER '31
ROANNA SIMS '31



Theta Phi Alpha



Founded at University of Michigan, 1912

Delta Chapter 1919

Active Chapters 17

Alumnae Chapters 14

COLORS

Silver and Gold

FLOWER

White Rose

FACULTY MEMBERS

IRENE DELVIN
MARY ANTORIETTO

LUCLIE FRIEDRICH

UNIVERSITY MEMBERS

First Row:

ROSEMARY UCKER '28
FLORENCE COATES '29
HELENA ANTORIETTO '29
ANN SMITHBERGER '29
KATHERINE HAMM '29

Second Row:

EMILY LIDDELL '30
ELIZABETH CARR '30
ROSE MCCARTHY '30
LOUISE DAGGETT '30
JEAN MULLIGAN '30

Third Row:

CATHERINE McMENAMY '30
HELEN NELIUS '31
ELIZABETH MANNING '31
CHARLOTTE FERRERI '31
MONICA UCKER '31



Zeta Tau Alpha



Founded at Virginia State Normal School, Farmville, Virginia, 1898

Alpha Pi Chapter 1922

Active Chapters 53

Alumnae Chapters 46

COLORS
Steel Gray and Turquoise Blue

FLOWER
White Violet

FACULTY MEMBERS

IRENE WITHAM
ELSIE DRUGGAN

MAUDE MATTHEWS

UNIVERSITY MEMBERS

First Row:

EBBA FOSSELIUS '28
VIRGINIA RIDDLE '28
MILDRED ABERSOLD '28
CAMILLA GREEN '28
MARIE BECHDOLT '28

Second Row:

MARY MYLES '29
EVELYN MARSH '29
LUCILE LEE '29
MARIAN COE '29
HELEN SHEPLER '29

Third Row:

CLARICE TOTMAN '29
CORNELIA HOLCOMBE '29
HELEN HAWKINS '28
HELEN SWEENEY '29
BURNES CANDOO '29

Fourth Row:

VIRGINIA WERNECKE '29
CONSTANCE ANDREW '29
IRMA JONES '29
EDITH BECK '30
RUTH HARREL '30
HELEN THOMAS '30

Fifth Row:

LUCILLE VANLEHN '30
GWENDOLYN PICKETT '30
MILDRED PRICE '30
HELEN BATES '31
HARRIETTE CRAIG '31
CATHERINE GAZLEY '31

Sixth Row:

SHIRLEY HOUCK '31
MARIE WITHAM '31
ETHEL VAN LEHN '31
GERALDINE FLODING '31
BLODWYN WILLIAMS '31
DORIS KETTELL '31



Delta Sigma Epsilon



Founded at Miami University, Oxford, Ohio, 1914

Mu Chapter 1922

Active Chapters 23

Alumnae Chapters 15

COLORS

Olive Green and Cream

FLOWER

Cream Tea Rose

UNIVERSITY MEMBERS

First Row:

MARGARET HILTY '28
OTHELLA RICE '28
DOROTHY GAISER '28
MARY ANNE HARRISON '29

Third Row:

ELIZABETH FRENCH '30
RUTH EMORY '30
MILLIE CREECH '29
ANNE MORGAN '31

Second Row:

LUCILLE BUTLER '29
MIRIAM KIBLER '30
THEORA BARTHOLOMEW '30
RUTH KIMERLINE '30

Fourth Row:

MARY LUPSE '31
DOROTHY CRAWFORD '30
ELLEN HUNSINGER '31
FRANCES GRATE '30

Absent:

VERA LUCE '31
CATHERINE BENJAMIN '31
RUTH PRICE '29



Pi Kappa Sigma



Founded at Michigan State Normal School, Lansing, Michigan, 1894

Xi Chapter 1923

Active Chapters 23

Alumnae Chapters 11

COLORS
Turquoise and Gold

FLOWER
Forget-me-not and Jonquil

FACULTY MEMBERS

LOUISE ECKEL

RUTH EVANS

UNIVERSITY MEMBERS

First Row:

MARY EVANS '28
JOSEPHINE EVANS '28
RACHEL FAIGIN '28
PAULINE FRENCH '28
ELEANOR WILSON '28
RUTH EVANS '28

Third Row:

MARGARET SCHICK '30
VIRGINIA KNISLEY '30
ABIGAIL BRADFORD '30
BEATRICE STEPHENS '30
VIRGINIA PAUL '31
MABEL NUTTER '31

Second Row:

FRANCES PARRY '29
JUANITA BAKER '29
MARJORIE TAYLOR '29
MARY MAYNARD '29
DORIS SPONSELLER '29
ANNETTE DUNN '30

Fourth Row:

THELMA THOMAS '31
MARION WOODRUFF '30
JOSEPHINE LOWTHER '31
CLARICE ADAMS '31
KATHLEEN THOMAS '31
RUTH ROSS '29

Absent:

CHRISTINE PAUL



Lambda Omega



Founded at The University of California, Berkley, California 1915

Delta Chapter 1925

Active Chapters 7

COLORS:
Violet and Green

FLOWER:
Wood Violet

FACULTY ADVISOR

MRS. HELEN C. BARR

UNIVERSITY MEMBERS

First Row:

MAXINE MILLER '28
MARY SENEY '28
ALICE HEYES '28
EMILY NIXON '28

Third Row:

GWENDOLYN MACKLEM '30
ESTHER McELHENY '30
MARJORIE DYER '30
MADGE COLEMAN '31
MILDRED VOORHEES '31

Second Row:

DOROTHY GROVE '29
LUCILLE MINOR '29
ELEANOR MORROW '30
FRANCIS HALSALL '30

Fourth Row:

DOROTHY FISHER '31
GEORGIA KUNTZ '31
ELIZABETH GRIFFITH '31
NANCY WILBER '31
MADELINE CADOT '31

Absent:

PEARL LEE '28
LUCILLE LACE '30
PAULINE MORRIS '31
GLADYS LEWIS '31
JEANNE YOUNGLOVE '31



Theta Upsilon



Founded at University of California, Los Angeles, California

Kappa Chapter Established 1925

Active Chapters 16

Alumnae Chapters 15

COLORS:
Rainbow Tints

FLOWER:
Iris

FACULTY MEMBER

ETHEL BORTON

UNIVERSITY MEMBERS

First Row:

CARROLL BAKER '28
QUINETTE SHAW '28
EDNA MAE BURCH '28
LORENA JACKSON '29
RACHEL LEWIS '29

Second Row:

ELLEN MARIE COWPE '29
CATHERINE BLAZER '30
FRANCIS CADDES '30
MARGUERITE LUKENS '30
LORNA RUDOLPH '30

Third Row:

BETTY BATTLES '30
RACHEL SHAW '30
CORAJACKSON '28
DORIS DAUGHERTY '30
NOLA KLINGLER '30
VIRGINIA JOHNSON '30

Fourth Row:

ROSEMARY WISE '30
RACHEL WELLS '30
JEAN COLGOVE '30
PEARL MCLAUGHLIN '30
EVELYN HOCKMAN '30
FRANCES DRAKE '30



Phi Mu



Founded at Wesleyan College 1852

Delta Delta Chapter 1927

Active Chapters 55

Alumnae Chapters

COLORS
Rose and White

FLOWER
Rose Carnation

FACULTY MEMBER

ALICE HOLMAN

UNIVERSITY MEMBERS

First Row:

HAZEL GRITNER '28
HELEN WATSON '28
HELEN DORST '28
GRACE DORST '28

Second Row:

RUTH BRELSFORD '29
BETTY PHILLIPS '29
VIRGINIA MCINTOSH '29
MILDRED BREMER '29
MILDRED MCELHANEY '29

Third Row:

RUTH DREHR '31
VIRGINIA DOUGLASS '30
RUTH HANNAH '31
MARY HARWICK '31
ELMA JONES '31

Fourth Row:

BERNICE BODIE '31
CORENE MCGINNIS '31
DOROTHY GATRELL '31
DOROTHY SCHAUFLE '31
KATHRYN POWELL '31

Fifth Row:

RUTH WHITE '31
GEORGIANNA GUTHRIE '31
KATHRYN KUGELMAN '31
PHYLLIS McGEORGE '31
MARIAN McCLURE '31



Delta Phi Sigma



Founded at Ohio University, Athens, Ohio, 1922

COLORS:
Brown and Gold

FLOWER:
Brown-eyed Susan

FACULTY MEMBERS

CONSTANCE MACLEOD

First Row:

HELEN WIDENER '28
KATHRYN PHILSON '28
BERNICE DIEHL '28
BETH KILPATRICK '28
BERNICE HOLLAND '28

Third Row:

MARGARET GIVENS '29
MARY CHESSMAN '30
MARTHA COLE '30
BERNICE HANSON '30
ELIZABETH RODEWIG '30

Second Row:

BLANCHE HOLLETT '28
MARY FELS '28
JEANETTE BROWN '28
INEZ LATIMER '29
RUTH WYSNER '29

Fourth Row:

LAURENE SHIELDS '30
THELMA CARRUTHERS '31
ESTHER HEALY '31
DOROTHY RECH '30
HELEN BLACKBURN '31
MARY LOU NEWMAN '31

Absent:

RUTH HALDERMAN '31



Pi Delta Theta



Founded at Miami University, Oxford, Ohio, 1926

Delta Chapter 1927

COLORS:
White gold and Myrtle green

FLOWER:
Marguerite

FACULTY MEMBERS

MAE WARFIELD

UNIVERSITY MEMBERS

First Row:

MAE WARFIELD
ETHEL WOOLF '28
LEAH MINDLING '28
WINNOGENE DARLING '28

Second Row:

ETHEL EBRITE '28
LEAH TURNER '28
THERESA HOLLAND '28
MARGUERITE ACORD '28

Third Row:

CARRIE DILLEHAY '28
ELIZABETH MONTAGUE '29
VERA GODDARD '30
LILLIAN DENNER '30

Fourth Row:

HELEN VANE '30
EVA WETHERELL '30
VIRGINIA STULLER '30
IRENE GILLESPEY '30

Fifth Row:

HILDA SMALL '31
GRACE MORRIS '31

Absent:

GOLDIE HUTCHINSON '30
DOROTHY REES '31
DOROTHY THOMAS '31
DOROTHY BURNS '30
ELIZABETH PHILLIPS '31
EVELYN SONNOR '31



Theta Sigma Upsilon

Founded at Kansas State Teacher's College 1907

Active Chapters 7

COLORS:

Rose and Silver

FLOWER:

Rose

UNIVERSITY MEMBERS

First Row:

GRACE ALEXANDER '28
MARY BIGGS '28
BESSIE BODLE '28
MARTHA GAMBLE '28
FRANCIS SMITH STAFFORD '28

Third Row:

GLADYS WARNER '28
RUTH BROWN '29
HATTIE CAMPBELL '29
LETTIE LEE JONES '29
OPAL LAWSON '29
ANNA MUMMA '29

Second Row:

OLIVE SHEDAN '28
NELLE SCHNEIDER '28
ETHEL TEMPLETON '28
RUTH THOMAS '28
FANCHON WARFIELD '28

Fourth Row:

MARY REDFERN '30
BURDELL COOK '30
MARGUERITE MARTIN '30
LUCILLE CUTLER '31
LOUISE STARCHER '31



HONORARY FRATERNITIES

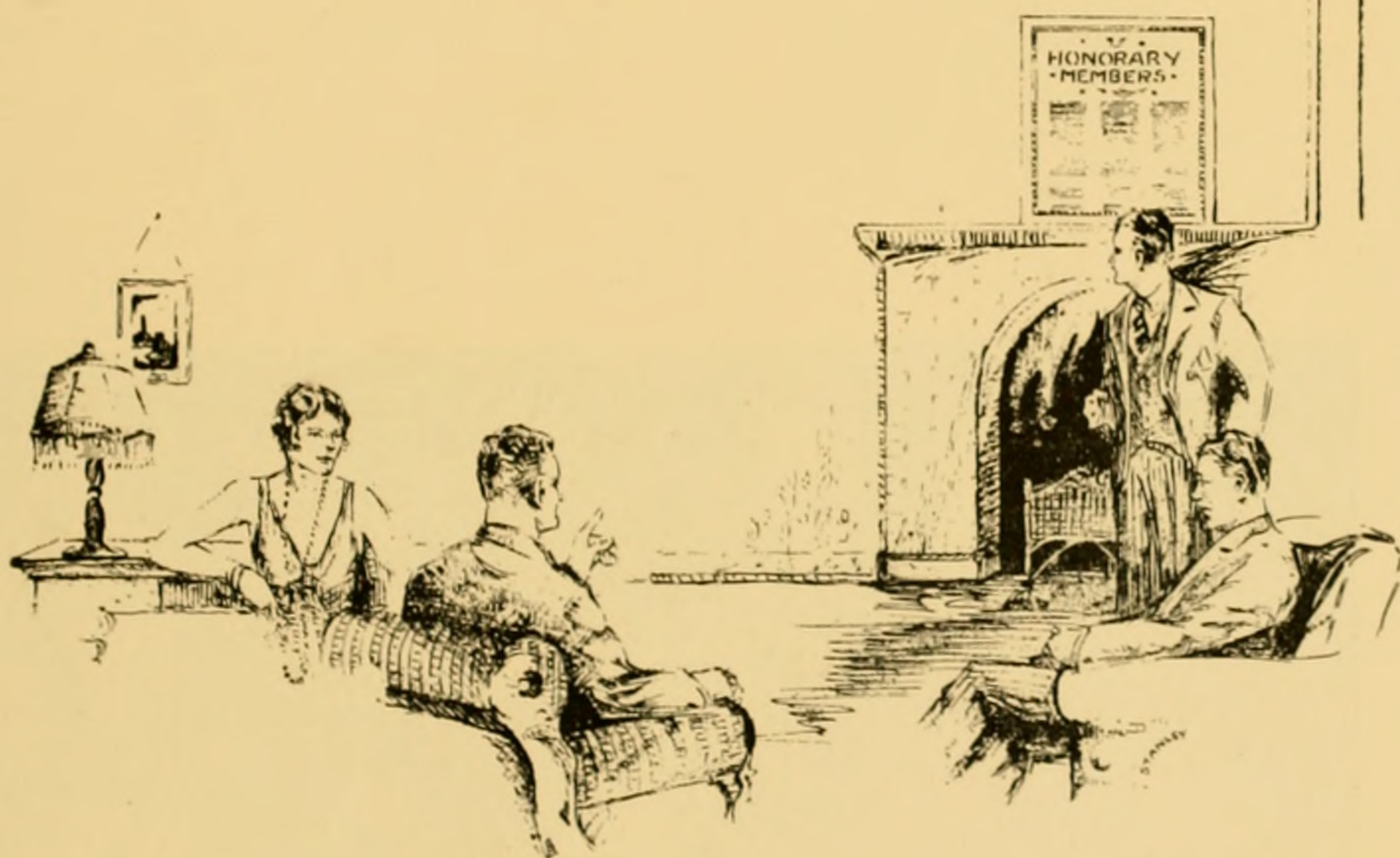



Torch

Founded at Ohio University 1913

First Row:

RAYMOND HORTON
KENNETH AGERTER
LEWIS Terven
GILBERT BECKLEY
LAWRENCE JARVIE
A. DUNKLE KING

Second Row:

FORD ROBERTS
JOSEPH PITTS
PAUL BURES
WILLIAM COSTON
CARL WOLF

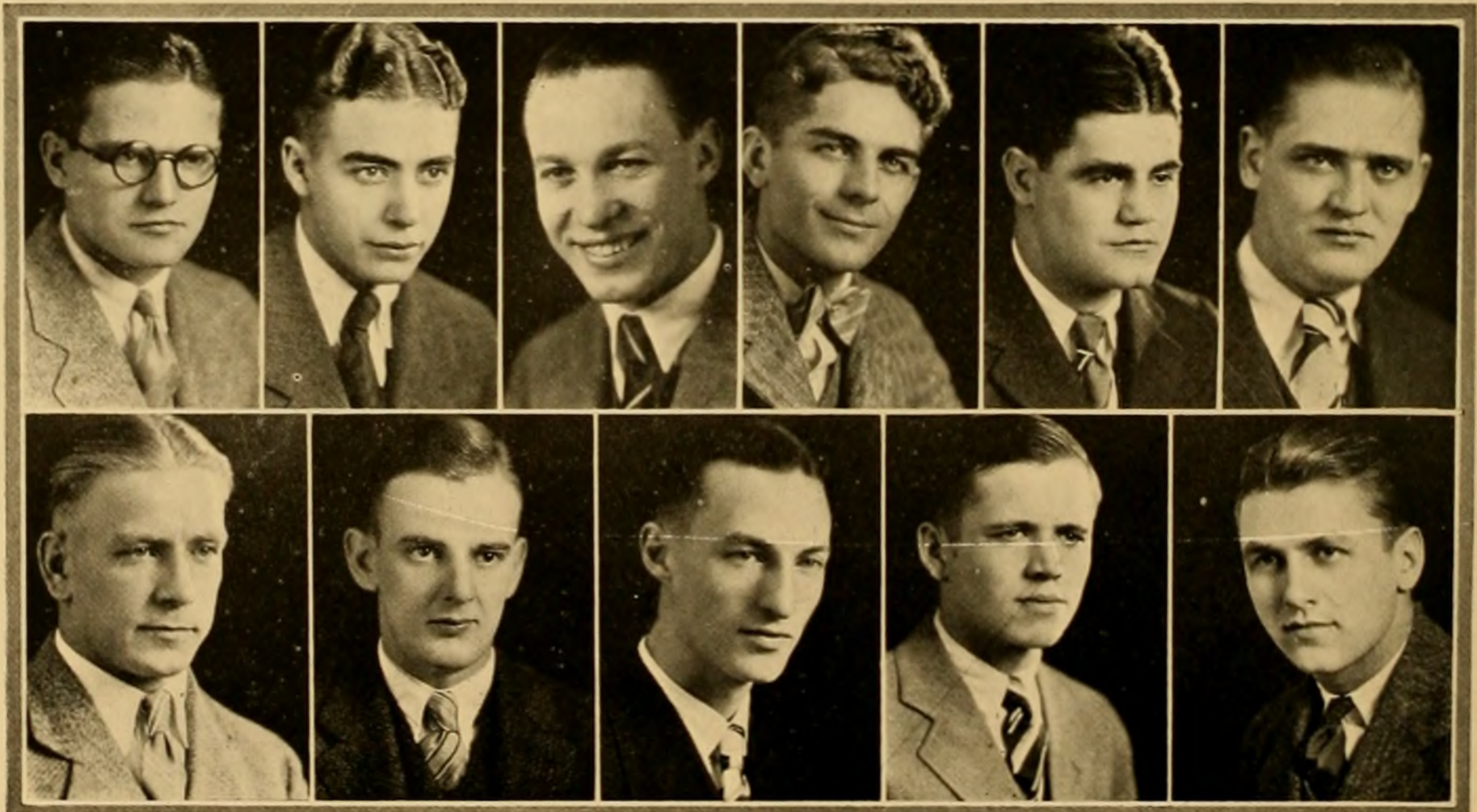



Cresset

Founded at Ohio University 1913

UNIVERSITY MEMBERS

Second Row:

BLANCHE HOLLETT
BERNCE PROCHASKA
MARIE BECHOLDT
KATHRYN PHILSON
ADELE ANDREWS
ETHEL WOOLF

First Row:

BEULAH MCCRAY
DEAN VOIGT
MARIANA BING
EBBA FOSSELIUS
VIRGINIA RIDDLE
BETH KILPATRICK





Blue Key

Founded at University of Florida

First Row:

PROF. C. N. MACKINNON
PROF. DON PEDEN
PROF. ALBERT GUBITZ
PROF. JOHN HESS
STANLEY BAYLESS
JOHN RUSS
JACK ROBESON

Second Row:

JOSEPH PITTS
FRANKLIN KREAGER
WARREN MASON
PAUL BURES
BOYD SIMMONS
EDWARD MARTIN
MEADE RINARD
WALTER FORREST

Third Row:

JAMES SCHAAL
VICTOR MILLER
LAWRENCE JARVIE
CHARLES NAUS
CARL WOLF
WILLIAM COSTON
J. RUSSELL MARPLE
ROBERT OHM





Eta Sigma Phi

Established at University of Chicago, Illinois, 1924

First Row:

LUCILLE LEE
BLANCHE HOLLET
HELEN WILSON
ETHEL TEMPLETON
MILDRED FATE
DELORIS MOOK
MARY STEELE

Second Row:

MILDRED ABERSOLD
OTHELLA RICE
VIRGINIA CALDWELL
ROBERT HATCH
THELMA ADAMS
ANNE ROHDE
FRANCES CADDES

Third Row:

NAOMI HENNEY
NELLE SCHNEIDER
VIRGINIA WATTS
FERN KOONS
PROF. V. HILL
PROF. SCOTT
ADDA MACCOMBS
MARGARET CRUIKSHANK





Iota Alpha Chi

Founded at Ohio University, Athens, Ohio, 1927

UNIVERSITY MEMBERS

First Row:

HOMER PRITCHARD
NELSON KELLENBERGER
ROBERT RICHARDS
LEWIS TERVEN
GILBERT BECKLEY
RALPH BETTS

Second Row:

HOWARD BROKATE
CARL CARSTEN
DOUGLASS DOLE
RALPH C. KIRCHER
CHARLES LANG
J. RUSSELL MARPLE

Third Row:

JOE PITTS
CLARE SEARS
PERRY WEBB
TOM WOOD
CARL WOLFE
ADDISON TIMBERLAKE
EDWARD MARTIN

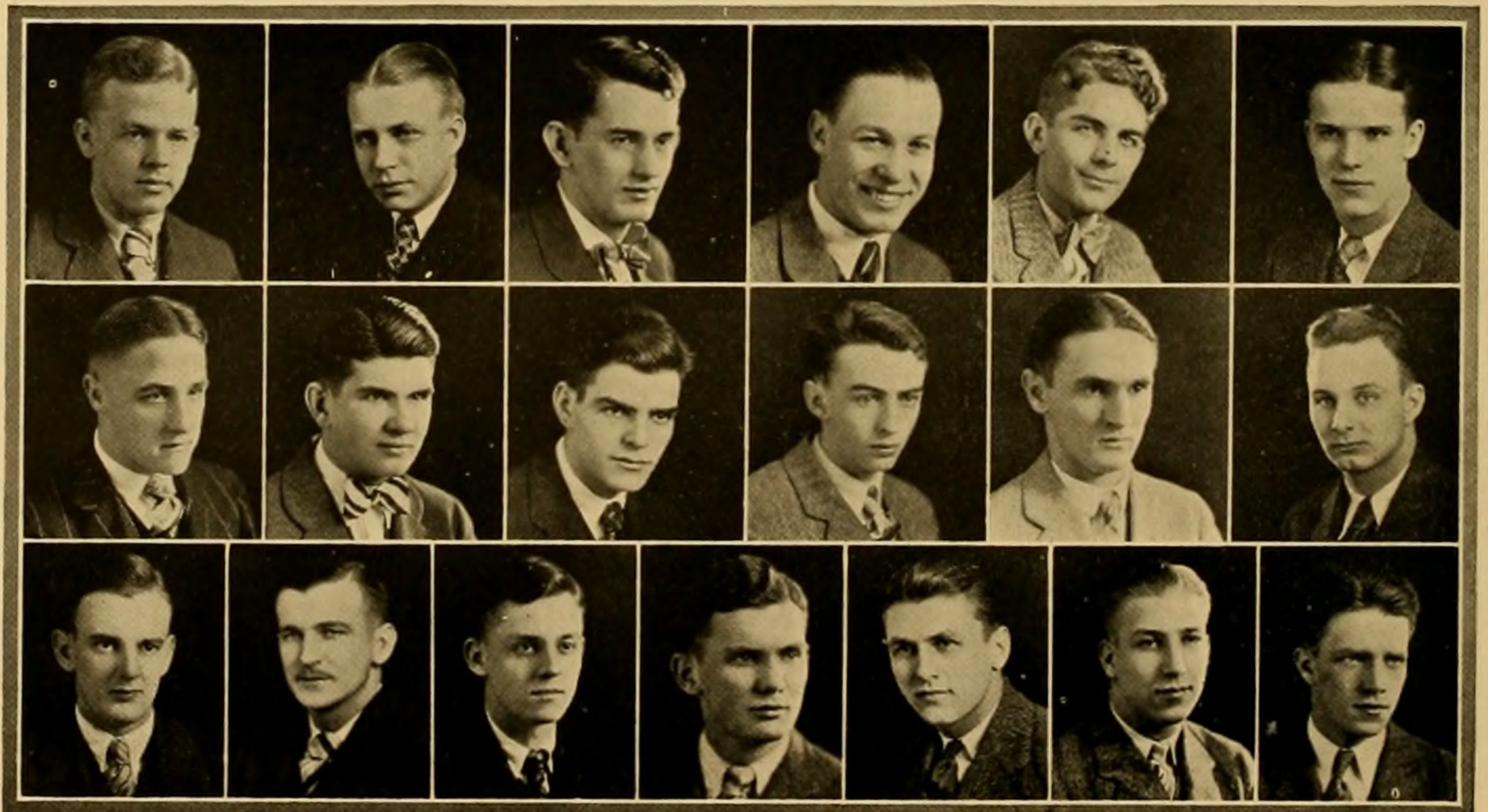



Alpha Kappa Delta

Founded at University of Southern California 1921

Local Chapter Established 1926

First Row:

PROF. ASH
PROF. BING
PROF. JEDDOLOH
PROF. GIAUQUE
REV. LUDWIG
CLARK WILLIAMS
KATHRYN PHILSON

Second Row:

KENNETH MORRIS
THELMA GRUBB
HAROLD LUTZ
EVERETTE SHIMP
PAUL KIMES
BERNICE PROCHASKA
DONALD POWELL

Third Row:

OLIVE SHEDAN
MARGARET GIVENS
ALBERT BISHOP
CHARLES NAUS
MAYNARD MCDANIEL
GEORGE LUCE
J. RUSSELL MARPLE





Delta Phi Delta

Founded at University of Kansas, 1912

First Row, Upper:

PROF. MARY BRISON
PROF. GERMANY KLEMM
PROF. EDNA WAY
PROF. LOUISE STAHL
MILDRED PRICE
ESTHER FORLER
HELENA PALMER

Second Row, Lower:

MAUDE STEPHENSON
ADELE ANDREWS
ETHEL WOOLF
LELAH TURNER
BEATRICE LEWIS
JOHN MOORE





Kappa Delta Pi

Established at University of Illinois, 1909

First Row:

PROF. HANSON
DEAN McCracken
DEAN IRMA E. VOIGT
HARRIETT ROGERS
PEARL CASIDAY
CARRIE DILLEHAY

Second Row:

DOROTHY FORLER
BARBARA KANTZER
GRETA LASH
GRACE SIMPSON
MARTHA SCHAFER
HELEN WILSON

Third Row:

GRACE ALEXANDER
ADELE ANDREWS
MARY FELS
MARTHA GAMBLE
NELLE BOLTI
MILDRED ABERSOLD





American Institute of Electrical Engineers

Established Ohio University, Athens, Ohio, 1926

First Row:

Prof. A. A. ATKINSON
CLARENCE KELCH
ASA MYLES
ROY CARY

Second Row:

ROGER STEWART
FRANK DRAKE
K. SHIBATA

Absent:

H. W. GIESECKE
G. SPRAGUE
W. H. HAYES
C. KENNEY
E. R. MCCOPPIN

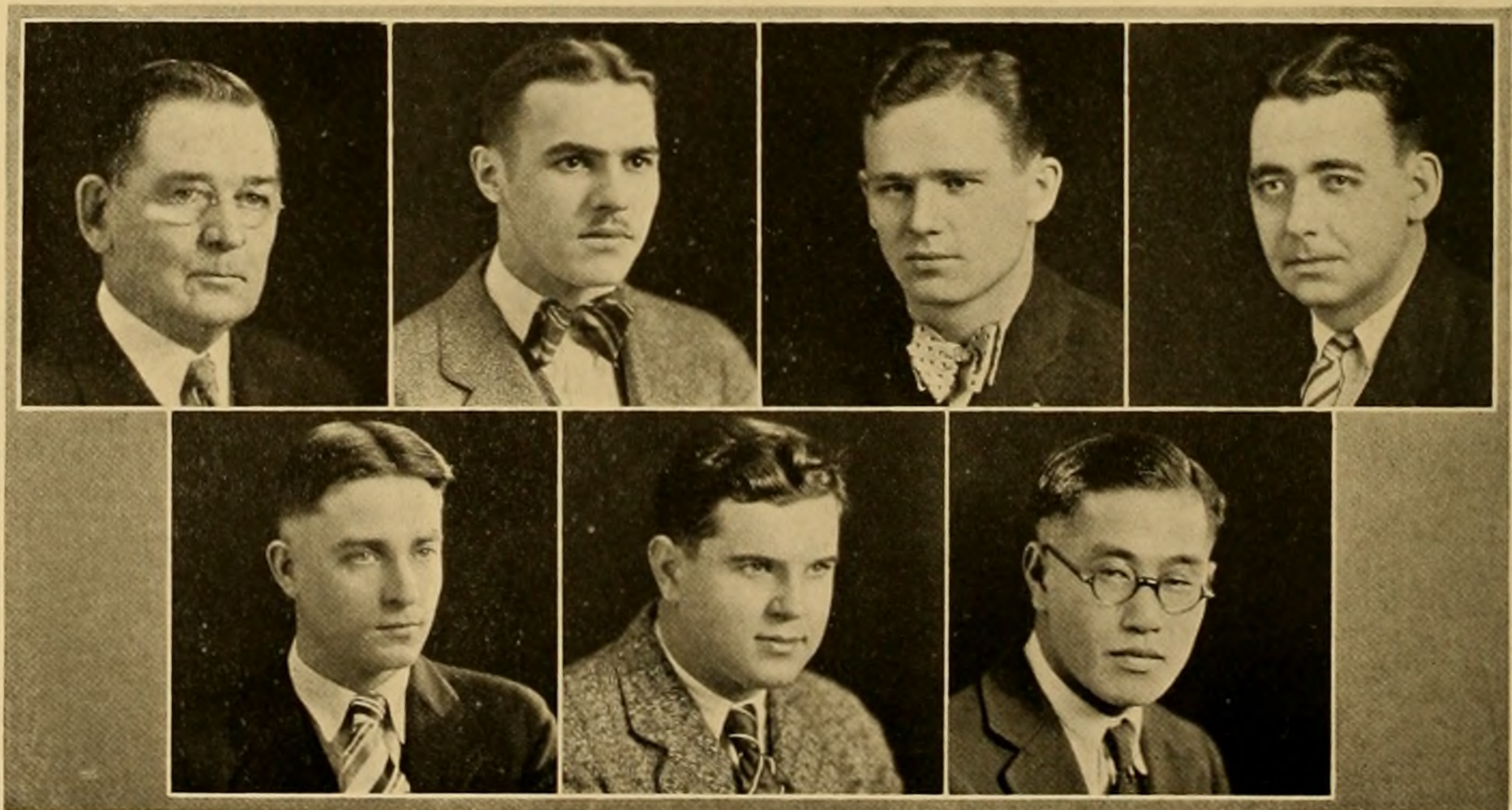



Pi Epsilon Mu

Founded Ohio University 1922

UNIVERSITY MEMBERS

First Row:

ASA MYLES
PAUL WALTON
DARRELL GROVE
MAYNARD MCDANIEL

Second Row:

CARL REES
EDGAR ZICK

Absent:

HARRY H. PORTER
HOWARD R. GRAY
JOHN C. DISSLEY
DALLAS F. FARMER
NORVAL GREEN
WALTER H. HAYS
SAMUEL B. HEISTER
EVERETT R. MCCOPPIN





Phi Upsilon Omicron

First Row:

WANDA TYSON
EUNICE JACOBS
LEAH CLINE
ELIZABETH SHEPARD

Second Row:

CORNELIA HOLCOMBE
MILDRED MCCOPPIN
BERNADINE SHAWCROSS
VIRGINIA WERNECKE





Lambda Tau Sigma

Founded at Ypsilanti Normal School, Detroit, Michigan 1925

First Row:

LENORE CALHOON
HELEN WATSON
MARIE CORWIN
DOROTHY WOODWORTH

Second Row:

JOSEPHINE EVANS
IRIS FIERCE
EDNA JUERGENS
ELLA COLEMAN



Sigma Phi Mu

Founded at Ohio University, Athens, Ohio 1927

FACULTY MEMBERS

HELEN REYNOLDS

BEATRICE LOYER

UNIVERSITY MEMBERS

First Row:

HELEN WIDENER
CARROLL BAKER
MARGARET ACORD
MARTHA SENEY

Third Row:

SYLVIA VIOLET
MILDRED STEPHENS
ROBERTA GRIMES
DORIS SPONSELLER
MARGUERITE HOCK

Second Row:

MAXINE MILLER
MARY FRANCES GOLDSBERRY
BERNICE DIEHL
MARTHA CALKINS
HELEN DUKES

Fourth Row:

MARCIA SCOTT
ISABELLE YOUNG
CONSTANCE ANDREWS
KATHERINE HAMM
LOLA OGIRE

Fifth Row:

JOY WASSEM
ORA TAYLOR
ELIZABETH FORTINER
LAURENE SHIELDS
BEATRICE HANSEN
HELEN VANE



Phi Alpha Pi

Honorary Physical Education, Founded at Ohio University 1927

FACULTY MEMBERS

HARRIETT ROGERS
ANN SMITH

AILEEN CAMPBELL

UNIVERSITY MEMBERS

First Row:

MARGARET WARNE '28
HELEN BROUWER '29
GRACE BRUCE '29
MILDRED DORR '29

Second Row:

ELIZABETH DRAKE '29
ELEANOR WILSON '28
EBBA FOSSELIUS '28
MARY GOELZ '29

Third Row:

ELIZABETH RODEWIG '30
GERTRUDE FOUTS '30
MARGARET SCHICK '30
MARGARET DAVIS '30



Price 25 Cents

Green Goat

Humor



by Sea Spring

Advertising

"STEADY-HOUR"

The Hot Box



AS at the close of day in every well-ordered print shop, the worn, used, rejected, erratic type is gathered together and consigned to The Hot Box to be melted down, so in this section of the ATHENA all of the defective, erratic and unfortunate acts of the school year are recorded for the delectation of the general public.

If your errors are overlooked, be thankful that not all of them have been discovered. If your feelings are outraged, we are sorry; and if they continue to be that way—well—as old Vergil was wont to remark

“Facilis descensus Averno!”



Idiotorial



AND now that you have leafed through the rest of this catalogue you come to the real section of the whole thing—namely, and to wit, THE HOT BOX humor section.

And now that you've laughed at everybody's picture in the book, we now offer you something worth while laughing at. In other words, this humor section is intended to be the prize in an old package of Zig-Zag, the one and only place where you're going to get your money's worth.

But to go on. We wish to announce the policy of the section. Our policy is: Expose the campus, the faculty, the publications, the what not for what they are, and to say at all times what we think, but be damn careful what we think. So there you are.

There's a lot more that we could say in this idiotorial. We could comment on luscious campus scandal, we could say what we think of the faculty, we could tell the fraternities and sororities what we think of them. But we refuse! We refuse to blacken our idiotorial page with anything that is not of a pure and upright nature. We're not that way.

But read on, read on!

The worst is yet to come.

STAFF

Paul Rogers Office Boy

Lyle Mowbrey Janitor

Pete Carsten }
Fat Warner }
Bettie Shop Nick } Assistant Office Boys
Chick Young }
Prof. Mackinoon }

Marcia Scott }
Prof. Evans }
Eddie Kilbreath } Assistant Janitor
Amy Nash }
Ralph Kircher }

Financial Report of the 1928 Athena

RECEIPTS—

Turned over by McNabb and Mason 1927 Athena Staff.....	\$2,346.00
Sale of bottles, kegs & old plates (left by '27 staff).....	415.00
Sales of 1927 books 15 @ \$10.00 each, no discount.....	150.00
Advance sale of Athenas to freshmen, 700 copies @ \$1.....	700.00
Lamborn's—Highway robbery & second story job.....	1,500.00
Advertising including frat and sorority slush fund.....	1,500.00
Sale of wasps & bribes to keep out the dirt.....	1,211.00
Athens Republican Club—for student votes.....	1,000.00
Payment by winners for pictures in beauty contest.....	465.00
Clubs, frats, sororities and other smooth robberies.....	3,000.00
Final sale of books, 1500 copies @ \$4.50.....	6,750.00
Sale of office back to University.....	640.00
Money received from office rental at night (less lites).....	15.00
TOTAL RECEIPTS	\$19,702.00

EXPENDITURES—

Bribes to campus affairs committee for selecting staff.....	\$1,000.00
Summer expenses—1 trip to Atlantic City—Ed. & Mgr.....	500.00
Office decorations to Columbus decorator.....	200.00
Bribe to Geo. Parks for new paint job & 2 desks.....	100.00
Printing of book which includes all graft.....	5,527.00
Engravings of book which includes slush fund.....	4,628.00
Office expenses—Betty Shop, Spot and Majestic Theatre.....	311.00
Salary of 10 freshmen keeping office in good shape.....	100.00
Sorority prizes for crooked contest.....	101.00
1 Mid-nite super for entire staff at Hotel Berry.....	260.00
Business Mgr. & Editors salary in cash—no credit.....	4,000.00
More office expenses, telephones, telegrams, tellalady.....	640.00
Athena Bridge Party all expenses less prize.....	200.00
Publicity from Green Goat & Green & White.....	300.00
F. L. Preston Co. window shades for office.....	200.00
Trust fund for Editor & Bus. Mgr. trip to asylum.....	1,635.00
TOTAL EXPENDITURES	\$19,702.00

My commission expires the day the
Democrats control Athens County.

Sworn to be the truth and nothing
but the truth the day this book is
out—Ike and Mike.



Its Been a Dandy Year



IN fact this is the biggest year that Ohio has had in four years—this being Leap Year.

Everything has been bigger and better. Our teams have been bigger flops, and our publications have been better grafts, and our political machines have been more domineering, so all in all its been a dandy year.

This article is supposed to be a comprehensive summary of our activities at dear old Ohio. I haven't the slightest idea who'll be interested in it as we are all pretty well acquainted with what has happened at our dear Alma Mater in this, the year of our Lord 1928. However, as I understand it there are several pages in this book that have to be filled with something besides the pictures of the local yokels so here tis.

For purposes of reading ease we present the activities under bold type, and listed alphabetically more or less, depending pretty much on the succession of letters in your personal alphabet.

FOOTBALL Naturally that would come first. It always has, and we haven't the originally to change it. Football and college have always been said in the same breath probably because in both sports holding is barred and fumbling is frowned upon. This was an usually successful year in football. The boys got out and fought hard for dear old Ohio. They played between 5 and 20 games, and there is a pretty substantial rumor about that they won one. That is probably newspaper talk, however.

BASKETBALL Let's pass over this lightly. The less said the better we'll feel about it. Sufficient to say: we beat Cincinnati! Cincinnati—the conqueror of Princeton, of Otterbein, of what not. And then to be Menchenese let us add that the next week Dennison beat us. Ha.

TRACK We know little or nothing about track. Since our athletic equipment does not include a pole with which to polevault or a shot with which to shot-put, we have forced to send our teams to other colleges where such luxuries are provided. However, from the results obtained it shows that we have no need of buying the aforesaid articles as we have no one who knows how to use them anyway.

BASEBALL There's a sport for you! With fully thirty people in the grandstand at each game, our Bobcats played a remarkable game of baseball this year, defeating the Freshman team on several occasions by at least one run.

That should suffice for athletics. For additional information we refer you to the Sears, Roebuck Catalogue. Let us now turn to the publications. The publications—caldrons of vice—the home of the political boss, and land of the Spree!

With two exceptions the positions of trust were all in the hands of Sigs and Tri Gams. The Sigs with Terven and Carsten as business managers, and as Marple with an editorship did their worst for our papers, and the Tri Gams with Martin, Kircher and Bures as editors did nothing to stop them. Beckley, the Hope of the Phi Delt was allowed to take the business managership of the Athena, and Candy Woods was given the same position on the "O" Book to make it appear that there was really a chance to get on the staffs without being among the chosen few.

THE GREEN AND WHITE Ed Martin, the famous red-head, was the man who clipped the editorials from other papers, and was therefore known as editor. His editorial policy was: all the filth that's fit to print. Terven, of Sigma Pi extraction, was the business manager. He dressed exceptionally well for a Sigma Pi, but that could easily be explained. We mentioned that he was business manager of the Green and White, didn't we? Of course we cannot forget Bob Marriott the founder of Gallery Gas, the worst column, sport or otherwise, since the Sack of Rome. Here he aired his views on, which we very few, and not worth a tincker's dam at that. Believe me, they needed airing. Of striking foulness was the putrescent column commonly known as Burgundy and Bologna—which merely represented two more Tri Gams trying to be funny—and couldn't. More of it could be said of this publication, but none of it would look well in a book like this.

THE GREEN GOAT The humorous publication of Ohio University. Ha! Ha! The title was the only funny thing about it. Some individual by the name of Kircher was at the head of the thing in his sane moments. He, too, was a Carpenter Street nit-wit. It is reported that he used his share of the ill gotten gains to throw wild orgies in Columbus. Pete Carsten, God's Gift to the Sigma Pi's and innocent womanhood controlled the loot collected by the Goat. During the year the capitalization of his father's bank in Elmore jumped \$25,000.000. Figure it out for your self. The Goat had only one good feature. It was uniform—uniformly bad.

THE ATHENA Marple, President of the Junior Class, Sigma Pi, and Grand Butter of the Royal Order of Billy Goats headed the editorial staff of this catalogue. He was the brains of the outfit—so judge for yourself. Beckley, the afore mentioned Phi Delt, was also on the staff in the capacity of business manager, which position he filled very competently—while sober. They say the Athena cost about \$15,000 to put out. However, they don't mention how much of that is "beer money" with which to keep editor and business manager in a perpetual state of unconsciousness. There's a lot of other people who hang around the Athena office, but nobody knows them, so why mention!

THE "O" BOOK A mighty useful little publication. A little book that tells Freshmen what to do upon arrival at college, and which is placed in the hands of the Freshmen just before they are about ready to become Sophomores. Bures, editor; Candy Woods, business manager. The book was discontinued. Nff sed!



The New Ohio Creed

Note: We wish to thank Mr. H. L. Meckem of the American Mercury for the idea of the Creed.—Hot Box Editor.

There is a certain lot of sophistication a person can get at college that is not found in the books. There are a certain number of beliefs that are acquired if one stays about long enough, by everyone, and are universally accepted as truths. Some know all of them, but most just know some of them, and few know those about themselves. Therefore, in order to wise everybody up, the Hot Box editor presents the following list. It's a fact

- that a Ford at school is better than a Pierce Arrow at home.
- that everybody hates the Betas.
- that the Scorpion has a reporter in every lodge.
- that the editor and business manager will need body-guards when the book comes out.
- that lessons and classes are unnecessary fixtures in college life.
- that it is impossible to live on the allowance sent from home.
- that the Lambda Chis hold a mortgage on the Tri-Sig house.
- that the new stadium will be ready for our grand-children.
- that they are still chiming for "chime money."
- that Bessie Bodle is the smallest girl.
- that Frances Hunter is the largest girl in school.
- that the Delts are glad to get rid of Bid Edmunds.
- that Mariana Bing is working toward a career as a professional beauty.
- that the ladder at the Alpha Gam house is unnecessary equipment.
- that Hell Week is a time when no girls cloths are safe.
- that Co-ed is an exclusive for knockouts, missouts, and passouts.
- that Fred Eibner is a campus celebrity.
- that Dunk King has made a helluva campus king.

The Financial Report of the 1928 Green Goat

RECEIPTS—

First receipt . . . One can Hop Aroma Malt Syrup, five gallons of water,
one cake of Fleischman's yeast, pound of sugar, used in Prohibition
Number \$850.00

Fines:

Driving while intoxicated	2.00
Assault and Battery	50.00
Driving auto without radiator cap (Had only Sunday caps)	45.00
Miscellaneous	1543.00
Typewriter ribbons	87.00
Paid of old jokes thunk up by last year's staff	967.00
Printing (Including cost of Tri Gam and Sigma Pi dance bids and programs)	5234.00
Inspiration	750.00
Electric light bills15
Broken windows	36.00
Paid to senographer for value received	2.00
Engraving (including cutting of name on Elms)	4579.00

INCOME—

Rental of office for night use	675.00
Hold-ups from office door	1050.00
Contributed by co-eds	164.00
Janitor's contribution for "morning after" privileges	50.00
Sale of magazines	6785.00
Advertising and miscellaneous graft	4592.00
Bribes (including Prom dope)	546.00

Duly sworn before a Reprobate
Judge the day that this book
comes out, damn it.

For further statistics we refer you
to the World's Almanac and Mc-
Guff's Firth Arithmetic Book.

In addition to this the Green Goat leaves the following legacy to the staff next year: one bottle capping machine, three old College Humors, one bad reputation, six damn good addresses, six cigar butts, two light bulbs that have never been used, one cushion, and one bottle opener.

Along with this we wish next year's staff all kinds of luck in their night work.



The Great and Near Great

ALLOW US TO INTRODUCE—

Raymond Horton and Lewis Terven—because as presidents of the Men's Union they have not developed into politicians.

Russ Marple—because he put out a high-rating Annual in spite of Beckley.

Beulah McCray—because she has made a good W. A. A. president in spite of the fact that she is not a "buxum lass" with the sturdy and unsightly underpinnings.

Pete McKinley—because he is a fighting Swede from Athens, and will lead the Bobcat legion next fall.

Lucille Van Lehn—because she has the nerve to try this dirty job next year.

Dutch Ludwig—because he was pugilistic enuff to plant his pin on Dot Shoemaker.

Irish Muldoon—because he fought to the bitter end at the Junior Prom.

Florence Coates and Don Dowd—for putting out the Athena while the editor and business were spending time across the river.

Red Martin—because as author of one or two of the Green and White editorials he has amused us greatly, and has never failed to express his side of the case aptly, if not well.

Lawrence Jarvie—because he went home to see the wife while the Phi Kap boys kept bar at the weekly house parties.

To the Non-fraternity men—for keeping the campus safe for democracy.

The University Officials—because they furnish the publication boys (and girls, now) a place to hold mid-nite dates.

Gilbert Beckley—because he put out a high-rating Annual in spite of Marple.

Cresset—because they have an undaunted spirit to strengthen W. C. T. U. on the campus.

The Campus as a Whole—because they are fool enuff to buy this book.

Beckley's Haberdashery—because they sold five suits immediately after the Junior Prom. to Boach, Betts, Zahour, Beckley, and Marple.

Yourself, Dear Reader—because you have read this trash.

Encyclopedia Ohioian



THE following definitions of important people, places, and things have been extracted from the Encyclopedia Ohioian for the edification of the student body in general and freshmen in particular.

A—a letter rumored to designate a grade in the University. After three years of continuous, if not congenial, investigation of the subject, we report that said grade is more precious than rubies, and more rare than pre-war stuff.

ATHLETIC MAJORS—boys who study coaching for four years and then become drug clerks, college professors, traveling salesmen, advertising solicitors, or automobile mechanics.

ATHLETICS—"there is no greater glory for a man in all his life to win his own hands and feet." Yes, dear, this is college.

HOWARD—a feminine Leavenworth in regions to the south. You can have more fun and excitement at McBee's Bindery.

BETA THETA PI—a boy's home, very respectable according to Baird's Manual, edited by William Raymond Baird, a Beta.

BIBLE SCHOOL—headquarters for the local Gantry Club.

CHAPERON—ideal and permanent occupation for blind, deaf, dumb, and infirm ladies.

BOYD—a feminine Leavenworth in regions to the south. You can have more fun and excitement at McBee's Bindery.

CROSS-COUNTRY—a trackmen's fall foolishness.

DEBATERS—the most degenerate speakers in school. If your a helluva speaker—go out for debate.

ENGINEERS—the boys who spend the warm afternoons inspecting the co-ed's knees with transits.

F—a consonant which does not mean funny. Any instructor will gladly give you one, and if enough are accepted at the same time the letter stands for freedom.

FAMILY—a popular sociology course, usually taught by a bachelor.

FRATS—gangs in houses, sources of revenue for cleaning and pressing brigands, and God's gift to the jewelry dealers.

SCORPION—local grip sheet, speedily becoming defunct.



Encyclopedia Ohioian

REVELERS—We will give two good unused season tickets for the first piece of chewing gum brought to the office.

TINK'S BAND—Organization of the world's worst musicians outside of Paul Whiteman's Band.

LINDLEY HALL—Someone has said that all women are divided into two classes: those that people look at when you take them out, and those that cause people to look at you when you take them out. Lindley Hall girls are of the latter classification.

ROOMMATE—Confidante, clothing store, fiscal agent and libility.

THE ANNEX BOYS—A hazing club which believes that the height of manly effort is embracing the posts in Boyd Hall Annex.

SENIOR—The faculty makes decree that the pure of heart shall be set aside by the mystic sign, A. B.

Encyclopedia Ohioian

(continued yet)

MEN'S UNION—A slum political ward Terven is boss, succeeding Horton.

ZETA TAU ALPHA—Yes, dearie, but we are SO good in the south.

ATHENA ADVERTISERS—People who pay money to have their name in "America's Finest College Annual"—purely as a donation, according to them.

BUSINESS MANAGER—The guy who writes you letters for overdue accounts and is always bothering you to buy a book.

THE EDITOR—The goof who always misspells your name, distorts your image in the book, acts busy all the time, and does nothing.

HOT BOX EDITOR—That unknown personage who sees all, knows all, and tells all. The man who is the reason why the editor must keep a body-guard for a month after the book is out.

ATHENA—The annual chronicle of crime, with chromos of the criminals, every body wants, but nobody wants to pay for it.

Encyclopedia Ohioian

(continued)

FRATERNITY—I owe, you owe, he owes, we owe, you owe, they owe.

TAU KAPPA EPSILON—"Yes, we are really going to build that new house.

SOPHOMORES—Morons who are over-looked in the freshman flunkings. They take themselves, their house their studies very seriously, yes very serious.

SORORITIES—A knife-throwing outfit where good girls become snobs.

BOYD—A little Sing Sing on Park Place. She'll be disappointed if you don't bring cigarettes.

SUGAR CREEK—Wheer a lot comes from.

WORK—What most students, especially the Pi Phis, come to school to avoid.

ZERO—Temperature of the girl whose date took her to the Majestic the night of the Junior Prom.

RHO MU PHI—Ohio agents for the Money Trusts.

Tillies Notebook

The simple trusting faith of the Chi Omega house-mother is refreshing in the midst of all this sophistication.

We are searching for the missing link—the man who can devise a satisfactory fraternity menu.

Did you know that aspirin tablets and bromo-seltzers are bad for the health? Soon it will be necessary to get a prescription in order to get either.

A girl at the Pi Kap house has learned that in this old-fashioned school it is necessary to wear stockings when on dates.

It is interesting, but true, that any facts printed about you in this section came either from your room-mate or your best friends.

The Pi Phis celebrated their noteworthy achievement—yes with note.

It's disgusting.

The Ten Best Farces of the Year

1. Rushing rules (men and women)
2. Majestic Theater Vodeville.
3. The Comedians (Edmunds included)
4. The Old Whig Party.
5. Men's Union Hops (with rake-offs)
6. The Senior Dance (there wasn't any)
7. Outward Bound (they were bound)
8. The new Beta House.
9. The Tri-Gam formal.
10. The Faculty.

People We Love— to Hate—

Profs who give quizzes the day after holidays.

The fellow who beats you to the last booth at the Bettie Shop.

Profs who give quizzes.

The girls' who call my fraternity brothers "smart."

The girl who talks of her date of the NITE BEFORE.

The Alumni who speaks of school when HE was in school.

The important cuss who struts around with a senior cane.

The girl who has a pin for every day in the week.

We Have at Our School—

The GREEN GOAT, according to its perpetrators, is a humorous magazine. It bubbles over with subtle irony and brilliant wit on every page. We offer here a typical example of their humor:

Grandma: "Ollie, go to the Spot and get a cold ham."

Little Ollie: Yes, Grandma."

W. A. A.

We quote three cardinal principals of our own Women's Athletic Association:

1. Avoid the one piece bathing suit. It will either make you or break you.
2. Don't say prunes, pears, or soup, because it puts the mouth in a kissable positions.
3. Don't stay out after ten-thirty; then you will have no fond recollections when you grow up.

We Suggest:

1. That most girls' come to school to get married.
2. The Phi Delt from sister chapters will not go near the local Phi Delt stables.
3. That all other colleges offer their athletes soft jobs to get them to attend.
4. That the accounting department is controlled by the Sigs who spend half their time working for the fraternity.
5. That most Ohio girls' can out do the men smoking.
6. That any girl who dates Jack Boach is not above reproach.
7. That if a girl keeps hinting to a Phi Kap he will propose.
8. That most late dates are for no good purpose.
9. That if the boys at Palmer Hall were to dine at the Lambda Chi House they would eat noisily and spill hash on the other diners.

Social Notes

CARL WOLF visited friends at Pomeroy over the week-end.

MRS. COOLIDGE stopped off at the Pi Phi house, while on a recent trip to Cincinnati.

BUD DUBOIS, JACK RHOADES, IRISH MULDDOON, and KENNETH PERKINS spend the last week-end with the city mayor.

MISS MARION STANLEY attended a dance given at the Delt chapter house during the Christmas holidays.

THE THETA PHI ALPHA GIRLS entertained the Athens DeMolay Chapter at a recent bridge party.

BOB RICHARDS AND PAGE MEADE entertained Meg. Baxter and Florence Coates with a steak roast last Saturday on East Hill.

BID EDMUNDS, JOE DANDO, TED COWEN, DAVE TODD, DON DOWD, and DOC. ROBINSON spent their Easter Vacation on the west coast.

THE PI KAPS announce a new poarch to improve their social prestige.

POP SHATTUCK delivered the graduation address at the Chancey School of Mines.

JOE PITTS spent an enjoyable week-end at Shinnston, W. Va.

BUCK KELLY AND PAULINE SWANSON spent the last week-end in a daze. (which week-end??).

JIM SCHAAL enjoyed a cherry smash at Clines.

AMY NASH spent an enjoyable week-end in Zanesville.

PETE CARSTEN spent the last week-end in Columbus on Goat advertising.

ETHEL BRAGDON, ALBERT JEFFRIES, DEAN VOIGT, WESLEY BARFOOT, DEAN McCracken, and BILL LOGAN attended the recent circus.

HOMER PRITCHARD and JACK ROBESON spent the evening at Howard Hall.

VIRGENE BRILL went up in the air with Gates Flying Circus.

MARIANA BING took a singing lesson last week.

JOHN GILBERT spent the last week-end in Athens selecting the Athena Beauties.

Men's Union Report

RECEIPTS—

Union Membership fees (easy and dumb freshmen).....	\$1,800.00
Women's League Rebate (rather than debate).....	25.00
Reserve seats to convocation (Torch Taps).....	1,000.00
Gift from Pi Beta Phi (Shame on the Union).....	5.00
Varsity Hops (Profit from mother's day dance).....	75.00
Wasp Insurance rebate (Article involving president).....	1,200.00
Gift from University trust fund (were for more trust).....	225.00
Operation of check room (profits devided by union).....	1,500.00
Rent of Green Goat & Athena Offices.....	\$500.00
Rebate for not using lights.....	50.00 450.00
Gift from Theta Chi (they received the scholarship cup).....	25.00
From Clark Williams for being head of Dad's Day.....	1,000.00
Rent of back fire escapes on dance nights.....	500.00
TOTAL RECEIPTS	\$7,805.98

EXPENDITURES—

Traveling Expense to & from W. Va. (Horton & Coston).....	\$ 150.00
Gasoline for Schaal's Automobile (to Straitsville).....	50.00
Grass seed for front lawn (bait for freshmen).....	110.00
Playing cards for recreation room (Alpha Xi Delta House).....	80.00
200 votes for the crooked sum of \$1.00 each.....	200.00
Five pages in the Athena plus all interest charges.....	75.00
Wasp Insurance (Guarantee against all liable suits).....	125.00
Board meetings at Varsity Inn (Turkey supper).....	92.00
5 pool tables and three victrolas.....	100.00
Twin beds (for the four horsemen of the Union).....	300.00
Torch dance (purchase of cigarets & imported orchestra).....	333.33
Extra ballots for class electoins.....	75.00
Advertising bills for Homer Pritchard.....	598.00
Lehigh Valley	Jesses James
The James Boys	Nick Carter
How to be a Movie Actor	Dan McGrew
Four Sample Senior canes.....	6.00
Charity:	
Donation to Women's League (with love).....	500.00
Loan fund to officers of Union (more love).....	1,000.00
Christmas present to officers (ain't love grand).....	500.00
Lost, strayed or stolen and unaccountable for.....	1,000.00
TOTAL EXEPENDITURES	\$5,234.31

TOTAL CASH ON HAND CONSISTING OF I. O. U.'S..... 2,571.67

(Signed)

THE FOUR HORSEMEN OF THE UNION

"Ray" "Bill" "Ken" "Jim"



Our Politicians



WHY not be a politician? The thing is of course very easy, if you are fortunate enuff to find out how it is done. Want to be a big man on the campus. Be a success in a week. Be popular. And how—by applying the formula compiled by a number of the best politicians on this ol' campus of ours. We present it in hope that it will aid in the growth of more and more of that group—our politicians.

Practice the little exercises written below (in public, of course) for twenty-four hours each day, each week, each month, each year, for three years and you can automatically become Men's Union President or official dog-catcher (either job is about as good).

1. Speak to every body (Whigs or Toupees).
2. Dance with all dumb-doras at Varsity Inn.
3. Go to chapel regularly (some may think you mean it).
4. Have a slogan (Keep the campus safe for democracy).
5. Have 3,000 posters printed (vote for the party).
6. Work your way thru school (on school publications).
7. Join anything, if you can (they all do it).
8. Praise everybody for nothing (its making friends).
9. Denounce secret fraternities (but join them).
10. Get acquainted with BETTIE (costly but sweet).
11. Be a debater (some Phi Delta Gammas speak).
12. Wear spats (the Delts do).

Pledge your vote and support anyone who can specify to the above qualifications. If you can, you'll win, and it's good to be with a winner, if you're not particular.

And This in Conclusion

The 1928 Athena is a Volume of History



HIS book is not the work of one or two individuals, but the result of efforts and co-operation of many. The work of Lamborn's Studio, Indianapolis Engraving Company, and The Ohio Service Printing Company, Lorain, Ohio, can be judged by their finished products.

Our advertisers have generously aided in making this volume a success.

But, most of all—those members of the staff who have temporarily cast aside their cloak of inconsistency—and labored—in an effort to make the 1928 Athena a success—to all these, we are thankful.

We have built this volume, not only according to our own tastes, but trying to as near as possible, please the entire student body.

Success or failure of our efforts depends much upon individual judgment.

Form your own opinions.

—Russ Marple

These Advertisers Believe in a Greater University

—A—

Acme Dry Cleaners
Algeo Motor Sales
Alpine Restaurant
American Dry Cleaners
Antorietto's
Athens Buick Co.
Athens Coca Cola Co.
Athens Dry Cleaners
Athens Lumber Co.
Athens Messenger
Athens National Bank
Athens Printing Co.

—B—

Bakers Cafeteria
B. & B. Book Stores, Inc.
Bank of Athens
Beasley Milling & Grocery Co.
Beasley, Fred R.
Beckley, J. L. & Son
Bennett Co.
Berry Hotel
Bettie Shoppe
Bickel L. C. Co.
Biddle, Dr. D. H.
Bloomington Limestone Co.
Burnett-Smith Co.
Burr, Paterson & Auld

—C—

Cameron Bros.
Carpenter Hardware Co.
Central Glass Co.
Cline Ice Cream Co.
Cline Pharmacy Co.
College Inn
Columbia Theatre
Conklin Pen Co.
Connett, L. W. & Son
Cornwell Co.

—D—

Danford, Dr. Byron
De Molet, Chas.
Detroit Graphite Co.

—E—

Ellis, M. T.
Esswein, Samuel Co.

—G—

Gardner, D. E. Co.
Gatch, B. F.
Gibson Hotel
Goldsberry, Blaine R.

—G—

Greenville Sand & Gravel

—H—

Haney Goodrich Co.
Hanna Paint Mfg. Co.
Hatch's Library
Holt, A. & Co.
Home Furnishing Co.

—I—

Indianapolis Engraving Co.

—J—

Jacobs Jewelry Store
Josten Cigar Store

—K—

Kerr Hardware Co.

—L—

Lamborn Studio
Lawhead Printery
Logan Book & News Store

—M—

Majestic Theatre
Metropole Hotel
Moler Auto Sales Co.
Moler, Frank A. Co.
Moss, J. E. Iron Works
Murphey Bakery

—O—

Ohio Service Printing Co.

—P—

Paris Art & Bookbinding Co.
Parker Bros.
Pedigo, Dr. S. E. G.
Preston, F. L.

—R—

Rauch's Bakery

—S—

Shafer, S. D. Co.
Sommers Store
Spot, The
Standard Sanitary Mfg. Co.
Strawn, C. V.
Sweazy Bros.

—T—

Toledo Wire & Iron Co.

—V—

Varsity Inn

—W—

Walsh Electric Co.
Westfall's Barber Shop
Wheaton Hardware Co.
Wilcoxon C. F. Co.
Wood & Williams
Woodworth's Candy Shop
Woodworth, F. L. & Son

—Z—

Zenner, D. Co.



S U C C E S S

THE high standard of quality maintained by this organization and its close cooperation with the various schools in preparation and layout of their copy, is evidenced in this production and has won for us a following far beyond our expectations.

**THE OHIO SERVICE
PRINTING COMPANY**

LORAIN, OHIO

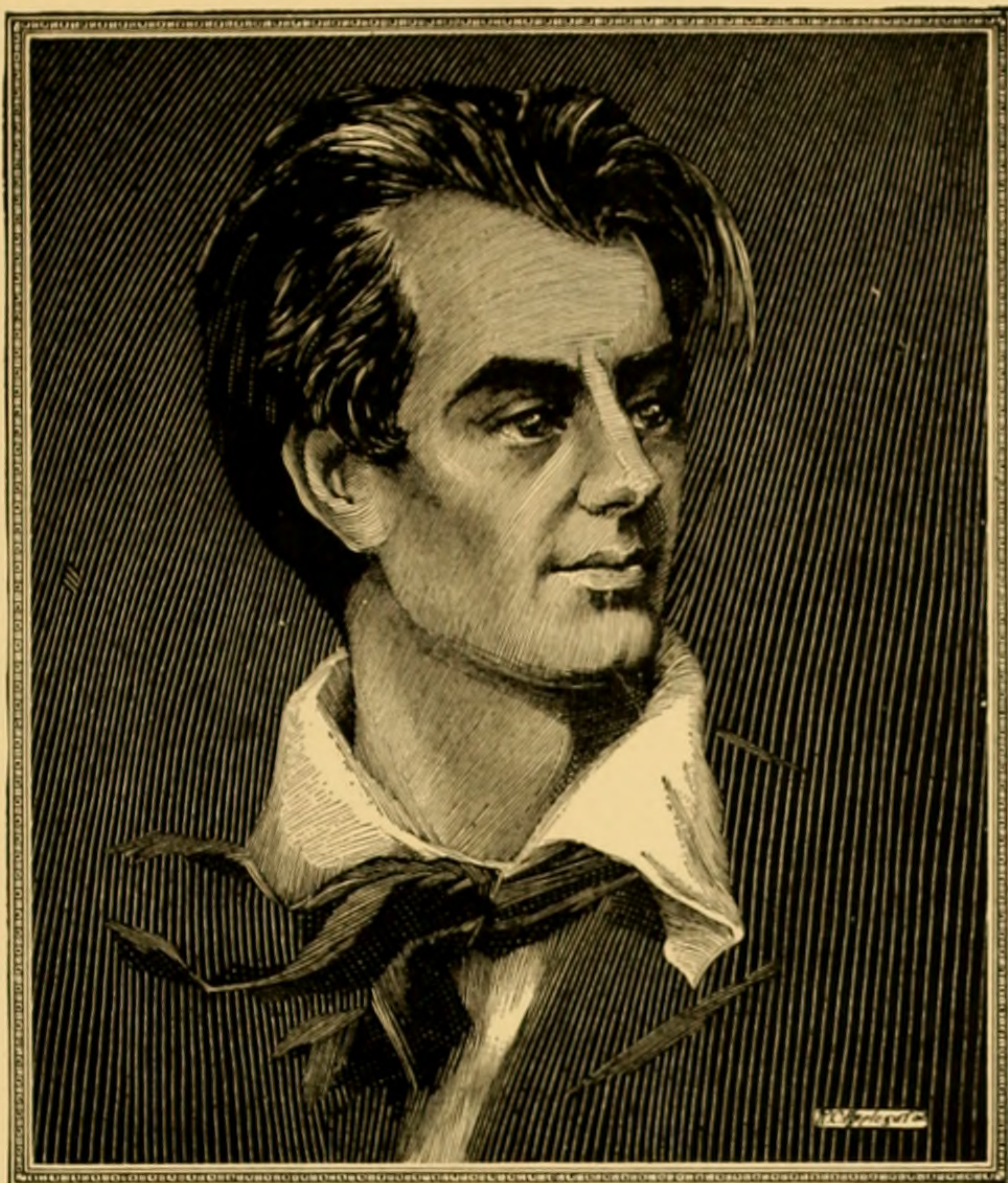

*A Fine Portrait is a true
expression of a personality*

The Ideal Year Book is a portrait of school life expressing
the personality of the institution which it represents.

The Indianapolis Engraving Co. through its *Annual Planning
& Service Department* can help you express in your year
book the true personality and tradition of your school.

Write for Information

This Book Engraved by

The Indianapolis Engraving Co. Wulsin Bldg. Indianapolis

RENTAL TYPEWRITERS

FOUNTAIN PENS REPAIRED

“ROYAL”

PORTABLE TYPEWRITERS

EASTMAN KODAKS

PARKER PENS

EATON, CRANE & PIKE STATIONERY

MAGAZINES

COLLEGE SUPPLIES

USED TEXT BOOK SERVICE

RENTAL LIBRARY

THE B & B BOOK STORES, Inc.

Two Doors South of the Court House

Phone 100

The ATHENS GOLD DIGGERS

What a Whale of a Difference a Few Cents Make

(But we pity the poor fish)

THEY LOVE THEM AND LEAVE THEM

(A flat tire and no jack)

The Bigger the Roll the Longer the Date

ATHENS PRINTING CO.
LEGAL BLANKS OF ALL KINDS

COUNTY, CITY, VILLAGE AND
TOWNSHIP FORMS

93 Mill St.

Athens, Ohio

LINCOLN

AUTHORIZED
Ford
SALES SERVICE

FORDSON

We Appreciate Your Patronage

FRED R. BEASLEY

Appearance Does Count

*One doesn't look for comfort behind ugly flimsy walls
Or speed under a rusty, battered engine hood
Or diversion in a cramped, unpainted theater
Or ability in poor clothes.*

HART, SCHAFFNER & MARX and CHARTER HOUSE

Clothes have the rare "Quality Look."

Sold exclusively in Athens by

J. L. BECKLEY AND SON

C H I C A G O O U T L A W S

Best
Work
Done
at
Nite

The Phi Delt's have already
employed the Detective Bu-
reau to get information con-
cerning Stolen Pins.

Service
At
All
Hours

WE ALWAYS GET OUR MAN

OAKLAND--PONTIAC

Two Fine Sixes

ALGEO MOTOR SALES



F. J. Beasley Milling & Grocery Co.

Distributors of Quality Food

“WHITE LOAF” FLOUR

“INVITATION” COFFEE

P I N T K A N T A V E R N

Formerly the Boars Nest

Light suits
will be favored
by gentlemen
who bring
blondes

C O M E
and
S E E
our
M O O N ?

Accommodations
for
tramps
and other
Alumni

A quiet place for an evening of AMERICAN LOVE

STEINWAY

“The Instrument of the Immortals”

We are proud to announce that we have five beautiful Steinway Grands in Ohio University and that we are represented in Athens and surrounding territory by

THE PARKER BROS. MUSIC CO.

STEINWAY & SONS

The College Inn
LUNCH

*Short Orders Served at
All Hours*

OPEN DAY AND NIGHT

HOME MADE PIES
SPECIAL MADE CAKES
SOFT DRINKS

32 N. Court St.

Phone 4561

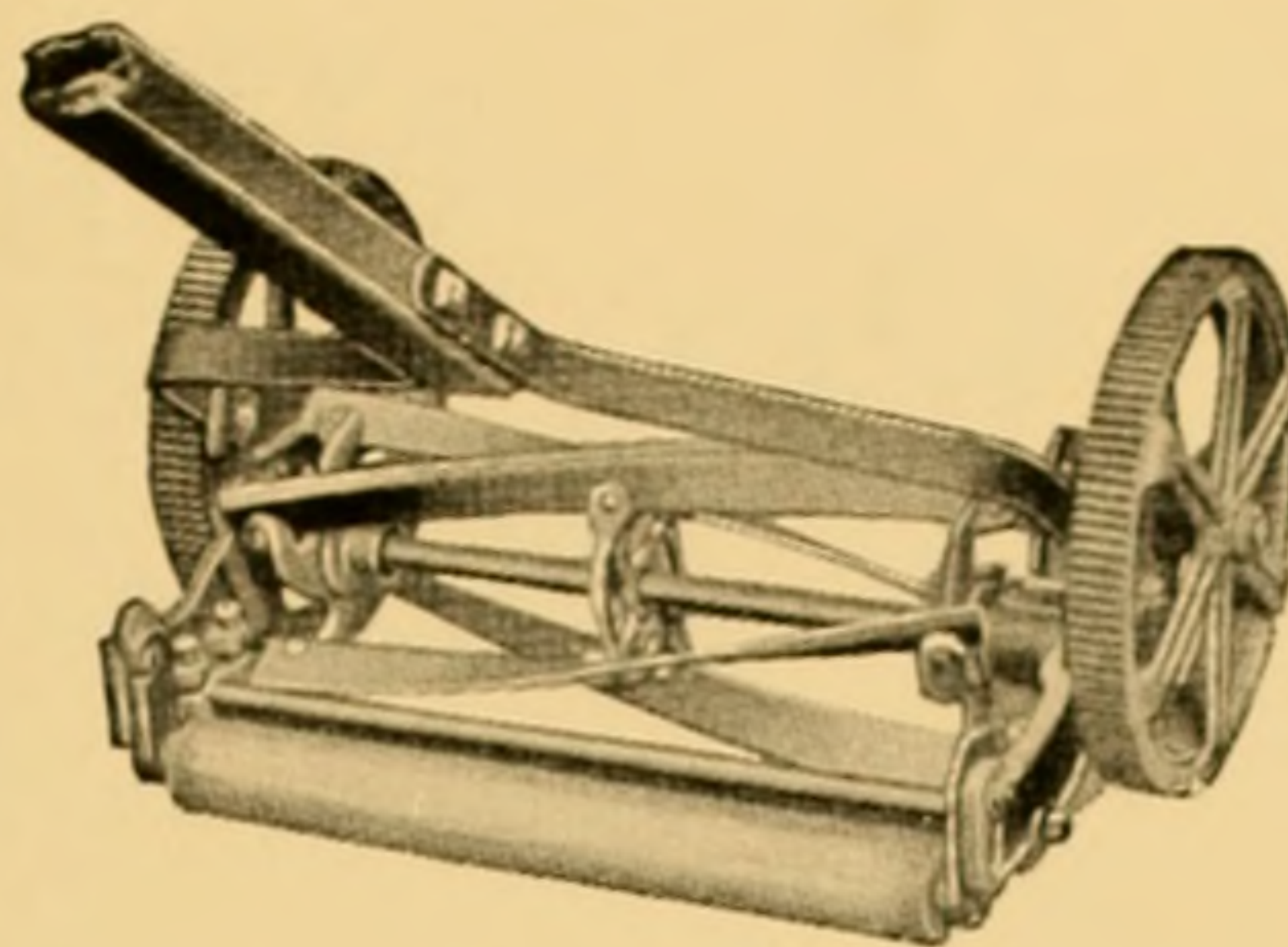

HARDWARE
TOOLS
PAINTS
SPORT GOODS
and
SERVICE

KERR HARDWARE CO.
THE STORE THAT SELLS DUCO

S E C O N D

SEE WHY O. U. STUDENTS
SHOULD NOT LOOK AT
NASTY "PICTURES."

S T O R Y

SPECIAL SONG ATTRACTION
KISS ME AGAIN

S A I N T S

Postively the most terrific production of the season
(By the founders of The Hand Holding Club)

THE F. L. PRESTON CO.

THE BIG DAYLIGHT STORE

With our great variety of quality merchandise
we can meet the demands of the students.

"The Store for the Student"

YOU DEPART BETTER ABLE
 TO
 SERVE YOUR
 FELLOW MEN
 AND
 COUNTRY

OHIO GRAD
 THE SPOT



WE
 REMAIN
 ALWAYS ABLE TO SERVE
 OHIO UNIVERSITY STUDENTS

GUILDED GIRLS GIFT
 (so it is said)

But we know—they are only Literary Asses with a
 Superiority Complex

The last convention was held at Sugar
 Creek, Athens County, Ohio.

They are headed straight to Forth
 Worth, Texas, for their next convention

THE RIO GRANDE CHAPTER OWNS A HOUSE

De MOLET BROS.
Plumbing and Heating

PERFECT SERVICE SINCE 1895

PHONE 36

M. T. ELLIS
Furniture
RUGS, DRAPERIES, STOVES
Athens, Ohio

The **B**EAUTY **T**HEATER **P**ACERS

MISS SUGAR CREEK

Miss Cleveland
Miss Mount Vernon

SEE OUR
ROOF GARDEN

Miss Fremont
Miss Logan

Beauties May Come and Beauties May Go
BUT
The Betas Remember the Big Leg Show

SOMMER'S
STORE

Levine Dresses
Rollins and Ruby Ring Hosiery
College Girl and Ruby Ring
Brassieres
Buffalo Trunks
Belding Satins
A, B, C Silk and Cotton Fabrics
McCall Patterns

"Our Prices Are Lower"

The
Berry Hotel

Invites You and Yours to
Avail Yourself of

"The House of Service"



THERE IS A DEGRACO PAINT
FOR EVERY PAINT REQUIREMENT

DEGRACO PAINTS
All Colors For All Purposes

Detroit Graphite Company

Detroit, U. S. A.

Offices and Warehouses in All Principal Centers

**"KUPPENHEIMER"
CLOTHES**

*the choice of fashionable
College Men*

The Burnett-Smith Co.
Clothes for College Men

BILLIARD
ROOM

BARBER
SHOP

WESTFALL'S

West Union Street

The

AFTER XMAS DAMES

and

WHY THEY RATE

1. Because a necking party no longer means a lynching.
2. Because the shades of the A. X. D. House have long been a campus watchword.
3. Because of their undying efforts to gain recognition.
4. Because Barnum was right.
5. Their freshmen have been the cause of the recent fluctuation in the University Love Market.

OVERFLOW PHONE

3 5 8



THE MOLER AUTO SALES CO.

THE AMERICAN DRY CLEANERS

Dependable Dry Cleaning Service

PHONE 689

11 W. STATE ST.

Plant—Eastwood Addition

T I N K A N

E

*The kin of a man
who wears rags
for atmosphere*

A *He slams the*
R *girl and kisses the*
L *door goodbye*

S

The T. K. E. formal was a swimming success although some of the boys almost stayed under.

If you want to set the university on fire keep your matches dry

WOODWORTH'S

SHOES FOR MEN
SHOES FOR WOMEN
HOSIERY

Ready to Wear

WOODWORTH'S

Court St.

Opposite Court House

WATCHES

DIAMONDS

JEWELRY

SILVERWARE

JACOBS

Jeweler

Optometrist

BUY A BOOK A WEEK

CLOTHING

FOR
COLLEGE

MEN

STYLE

QUALITY

PRICE

THE
HANEY-GOODRICH
CO.

Service That Satisfies
47 S. Court Street

MAJESTIC

Athens, Ohio



Southern Ohio's
Finest Theatre

We are

EXCLUSIVE

BUT

EXCLUDED

(Down by the Winegar Works)

*When crooked grades
are made we will make
them straight*

BUT —

*We couldn't even win
a place among the
human race.*

THE CLIMBERS



Compliments

of

Paris Art Bookbindery
Library and Art Binding

East 40th & Perkins Ave.

CLEVELAND, OHIO

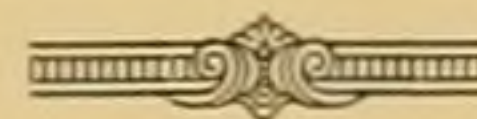

QUICK DRYING ENAMEL

For

FURNITURE

FLOORS

WOODWORK

METAL WORK

*This enamel is just the thing for
for sorority and fraternity house
use.*

EASILY APPLIED

HARD AND DURABLE

DRIES IN 4 HOURS

CLEAN WITH SOAP & WATER

Carpenter Hardware Co.

Athens, Ohio

Whether You Want - - -

LIGHT LUNCHES

CIGARS

CIGARETTES

CONFECTIONS

or the last edition
of the daily and Sunday papers,
you will be satisfied with the
service you receive at

JOSTEN'S

Athens, Ohio

LAMBS CLUB ATHLETES

Formerly the

She Wouldn't Take My Pin Club

ARISTOCRATS OF BULL

and

MASTERS OF NOTHING

Overflow house at Congress Apartments

And how?

MAYBE?

*We Aim to Please
and even Climb Trees*

Resolve to get it



*one little
minute
that's long
enough for
a big rest*

Let the good things of life make
friends with you. Snap out of
humdrum. Pause every once
in a while and refresh yourself
with a bottle of ice-cold Coca-
Cola.

Over 7 million a day

BN-54
IT HAD TO BE GOOD
TO GET WHERE IT IS

Athens Coca Cola Bottling Co.

Athens, Ohio

A PART OF TRADITION

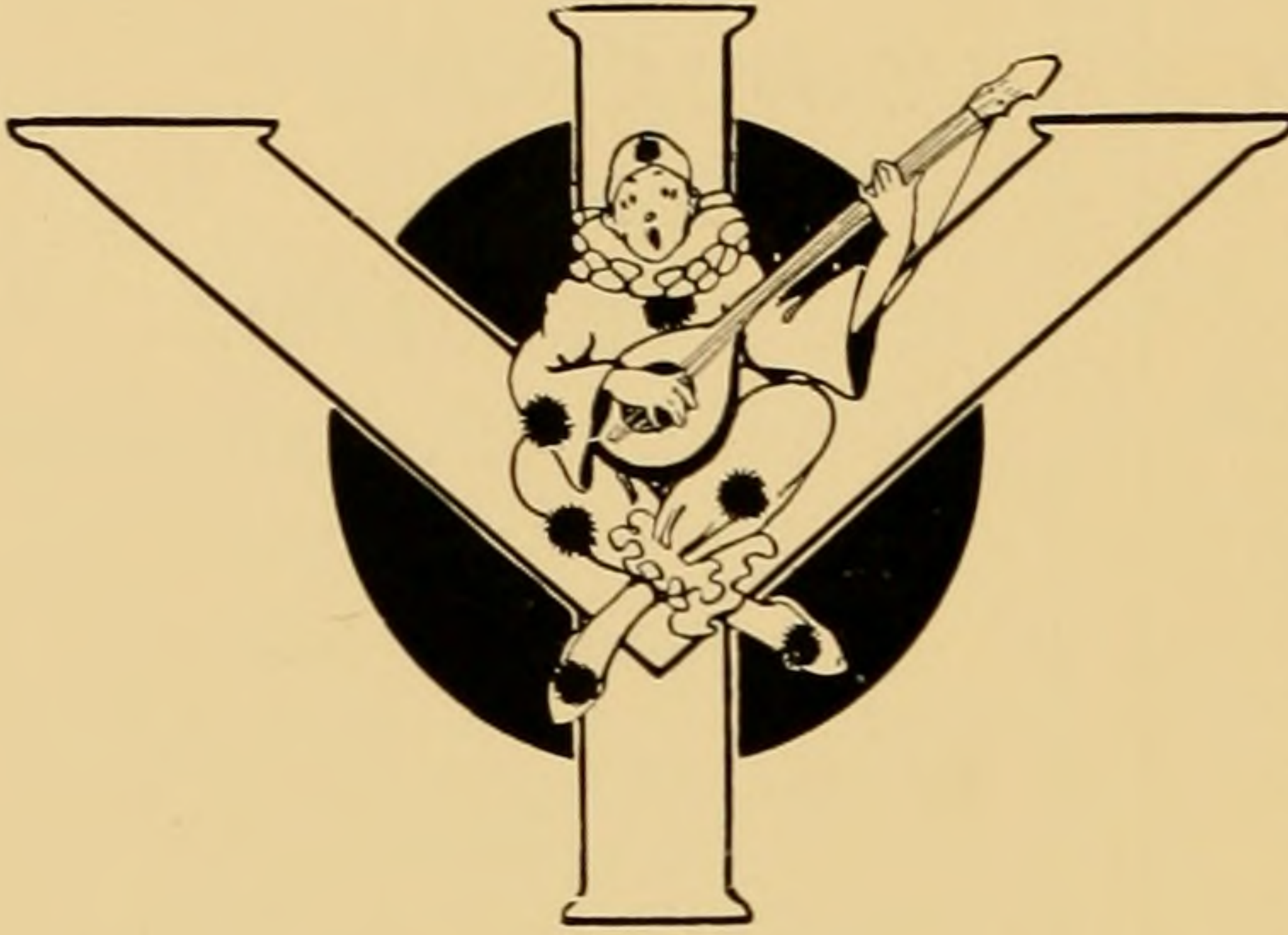

Varsity Inn

has become that to the students of Ohio University through years of giving them their most attractive place for leisure moments.

AT THE GATE OF THE CAMPUS

TWO DEPENDABLE INSTITUTIONS OF SOUTHEASTERN OHIO

OHIO UNIVERSITY

and

FRANK A. MOLER CO.

The KLINGING BABES PROTECTION

(Subsidiary to the Puritan Boys Klub)

These Trans-Atlantic fliers appeal to the Sorority women because the sky is their limit.

Volunteers martyrs to the cause of Student leadership by hook or crook.

They are the wine loving type who divorce their wives for having their hair water waved.

**BANKS ICE CREAM
ICE AND PUNCH**

For the House Party and Formal Dance

BANKS ICE CREAM COMPANY

79 East State Street

Phone 157

The **P**OOOR **B**OYS **P**ASSION

BUT—

Poor boy, don't go with the girl who wears the arrow—
'cause you are sure to get stuck.

THEY PLAY THE
GAME THAT
SCANDAL IS TRUMP

WHO GAVE THOSE GIRLS
A SET OF GABRIEL
SNUBBERS—and WHY?

THEY RUN TO A TYPE

**THE
CLINE PHARMACY
CO.**

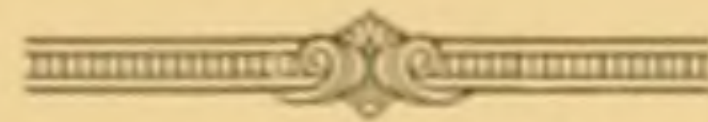

**THE HOME OF THE
HOT FUDGE SUNDAE**

OHIO UNIVERSITY BOOK STORE

TEXT BOOKS
STUDENT SUPPLIES
ATHLETIC EQUIPMENT
GIFTS

LOGAN'S BOOK and NEWS STORE

"At the Gate of the Campus"

The

A LASKAN D OMINION P OLICE

Just poor college girls trying to get a college education in a big city.

They will never have to answer the charge of setting the world on fire—'cause it is a pretty tough job for a few strong personalites.

Always Don't Please

Home Furnishing Co.

*Quality Furnishers of
Comfortable Homes*

FURNITURE, RUGS, STOVES,
WALL PAPER, DRAPERIES
PIANOS, VICTROLAS
AND RECORDS

*Special Attention given
to Fraternities and Sororities*

Athens, Ohio

Winchester Fishing Tackle,
Flashlight Batteries
Baseball Goods
Tools

VACATION EQUIPMENT
OF ALL KINDS

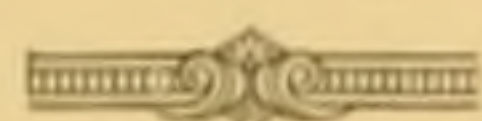

THE WHEATON
HARDWARE CO.

ZIEGFIELDS
TERRIBLE AFFLICTION

ZETA AND ZERO

*As to our
Knowledge
we are lit*

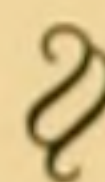

*Affiliated
with the
W. C. T. U.*

They are only tender hot
house flowers but they are
certainly well potted.

*Come back stage in the
Alley at the end of Park Place*

I F
YOU LIKE GOOD FOOD,
TASTILY PREPARED
EAT AT
BAKER'S CAFETERIA

ATHENS DRY CLEANING CO.

E. S. FINSTERWALD

Phone 170

66 N. Court

Athen's Most Modern Plant

ALTERING, CLEANING AND DYEING LADIES
AND MEN'S GARMENTS

ANTORIETTO

Majestic Building

Candies

Soda Fountain

Cigarettes

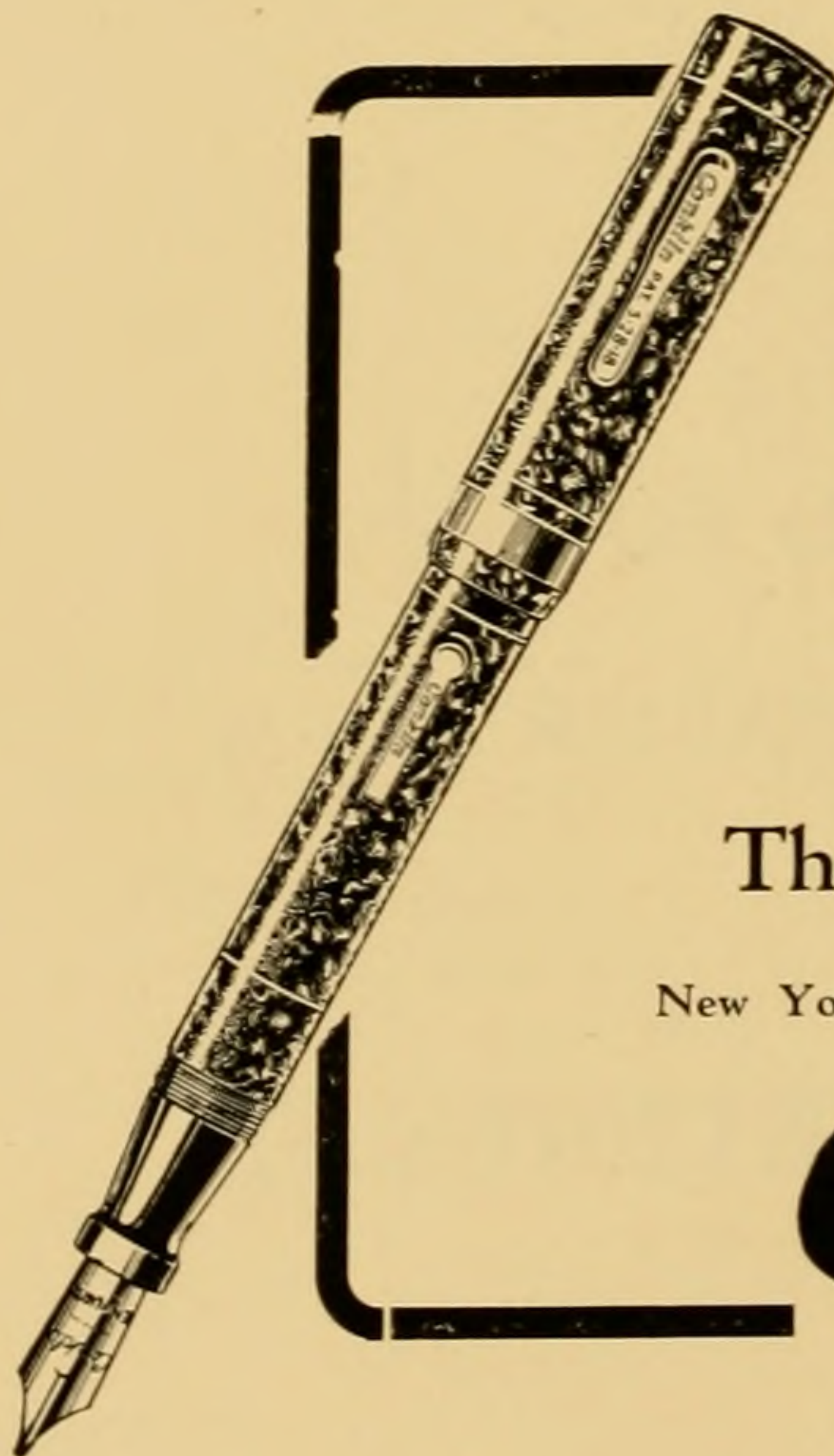

Your Conklin Endura pen and pencil will last as long as an education. For these beautiful writing tools are covered by an unconditional and perpetual guarantee of free service. In richly distinctive Conklin Blue, Green, Red, Black, Mahogany.

The Pens—\$5.00 to \$8.00

The Pencils—\$3.00, \$3.50, \$4.00

The Conklin Pen Company

Toledo, Ohio

New York

Chicago

San Francisco

Conklin
ENDURA

Service Unconditionally & Perpetually Guaranteed

For Health

EAT

Cline's
ICE CREAM

The Better Kind

THE COMEDIANS

— IN —

“To Hell with Happiness”

with the

EVANS BOUZADORS

“My Gawd Deeraie”

“The Blacker Black Bottom

“It Must Be Love—But it Ain’t”

A REAL BROAD SHOW

See why Girls leave Home—

—AND HOW!

Exuberated

THE BETTIE SHOP

Delightsomeness

“The Gang’s Always There”

Woodworth

"KNOW YOUR CANDY"

Berry Hotel Building

Athens, Ohio



WE SUPPLY
"LIVING COMFORT"
in your home

C. V. STRAWN
PLUMBING & HEATING

Phone 195

72 N. Court St.

The **S**CARLET **P**AST

and

"THE MALADY LINGERS ON"

So dumb they think
their knowledge of Love de-
pends on the way they grasp
the subjects.

— Polutitions —

Since they all come
from the farm they
eat with a
fork.

I've hitched my
wagon to a star said
the Sig as he
hit the moon.

They also own the home at
WILBURFORCE

THE LAWHEAD PRINTERY

HIGH GRADE COMMERCIAL AND SOCIETY PRINTING

17 WEST WASHINGTON STREET

ATHENS, OHIO

Distinctively Attractive

with an

Artistic Touch

are the

PHOTOGRAPHS

in the

1928 ATHENA



MADE BY

LAMBORN'S STUDIO

Athens, Ohio



=====
Compliments
of
**STANDARD
SANITARY MFG. CO.**

503-519 Park Street, South
Columbus, Ohio

=====

**The Hatch Library
and Bookshop**

*A Meeting Place for All
Book Lovers*

Hotel Berry Bldg.

Phone 905

SWEAZY BROS.

**QUALITY GROCERIES
AND MEATS**

*The House of
Service and Satisfaction*

TIN SOLDIER DUDS

APRIL 1 WAS
DEDICATED TO THEM

They broadcast in Athens and now all
the cats sleep in the barns.

THEY ARE

**Tight Stingy Dumbells
The Bromo Seltzer**

BOYS

*The Girls Walk Miles for Camels
But Not for Sigs*

CINCINNATI'S

Most Distinguished Hotel

Extends its best wishes to the Students
of Ohio University and invites them and
their friends to make this their home when
in Cincinnati.

*1000 Rooms with Baths \$2.50 and up.
Florentine Room, most beautiful
restaurant in America, Tea Room,
Coffee Shop, Sandwich Grill,
Roof Garden, Dancing*

HOTEL GIBSON
RALPH HITZ MANAGER

THE ATHENS NATIONAL BANK

Athens, Ohio



Capital	/	/	/	/	/	/	\$125,000
Surplus	/	/	/	/	/	/	125,000
Undivided Profits	/	/	/	/	/	/	100,000

*Our policy is to create a fixed standard
of service and dependability.*

"MAKE OUR BANK YOUR BANK"



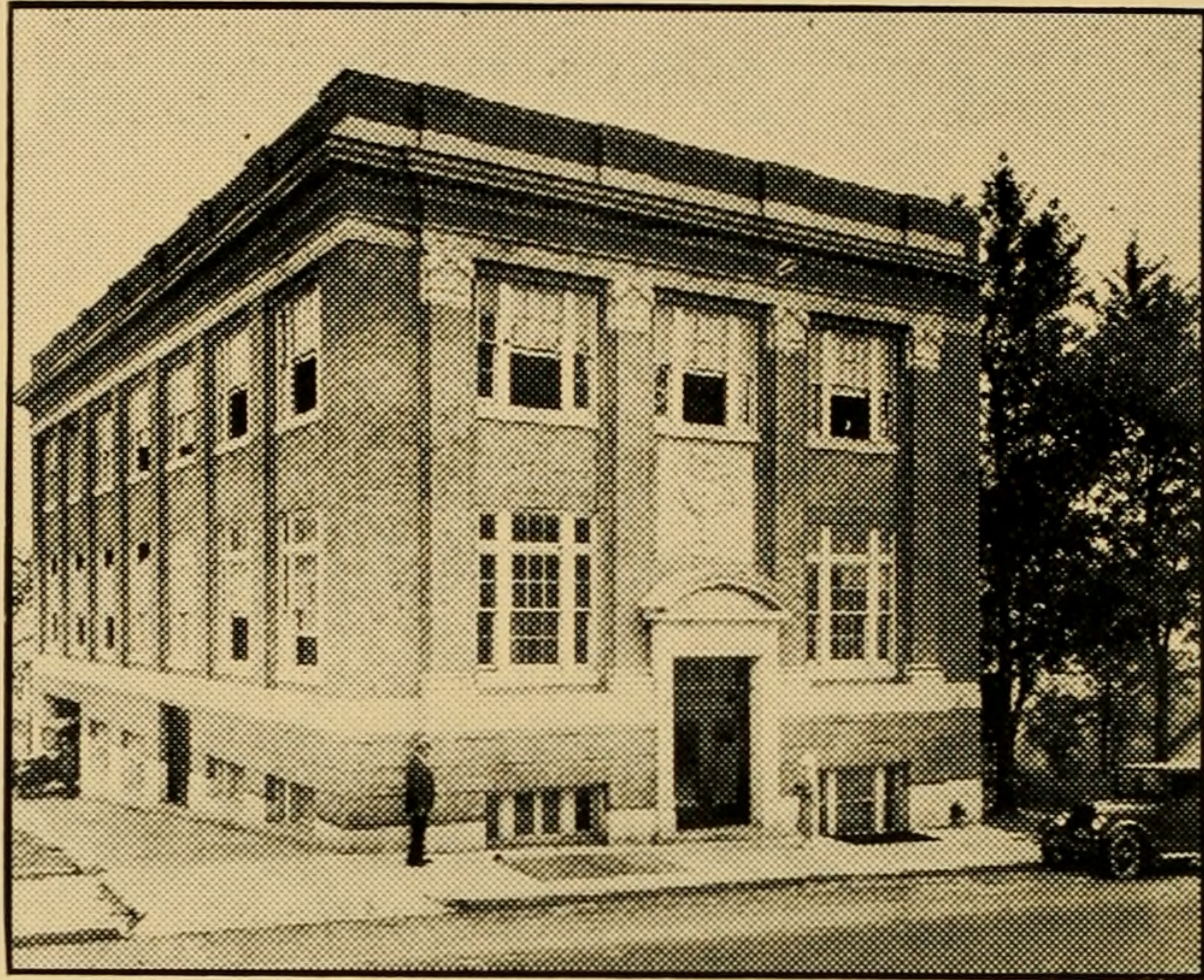

THE ATHENS MESSENGER

Daily and Sunday. Full leased wire service of the United Press. A big city paper in a small city. O. U. Department of Journalism handles local news.

PLENTY DAM TIGHT
AND

Always after the Parisian Dame Type of Women

Lights and shades are low when we hold our red hot parties

On the wrong road and still going but it won't be long now, said the corn to the pint bottle.

PLENTY OF BULL IN A CARLOAD

The best grades on the campus said the Phi Delt as his car took the East Hill.

Originators of 57 Varieties of "Itch"—they have "IT"

THE COLUMBIA THEATRE

Home of High Class Productions

When Better Automobiles are Built

**BUICK AUTOMOBILES
GENERAL TIRES
EXIDE BATTERIES**

24 HOUR STORAGE

Authorized Service

**The Athens County
Buick Co.**

Athens
Phone 220

Nelsonville
Phone 45

Pomeroy
Phone 295X

— *Buick Will Build Them* —

Southeastern Ohio's

Most

Complete

Department Store

**THE
D. ZENNER
CO.**

A Reliable Store

Athens, Ohio

The **D**IRTY **T**RAMPS **D**UGOUT

The more common interpretation of D. T. D.
is

DOWN TOWN DRUNKS

A GROUP BANDED TOGETHER
FOR THE BETTERMENT OF
SERENADES AND THE
OLD WHISKEY QUARTET

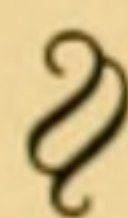

HERE YOU WILL FIND
ANYTHING FROM A
KING TO A ROACH
AND PLENTY OF BOSCH

Style Costs Money but the Safety Pin Doesn't

Looks Best

Lasts Longest



Saves the Surface— and More

The True Value of a Paint is in its Durability

Hanna's Green Seal Paint

is the

"Made to Wear" Kind

Sold by Dealers Everywhere

The Hanna Paint Mfg. Co.

Main Office
and Factory
Columbus, Ohio

Branches:
Louisville, Ky.
Indianapolis, Ind.

*Pasteurized Milk
and Cream*

*Ice Cream
Whipping Cream*

THE BENNETT CO.

Pasteurized Dairy Products

Athens, Ohio

*Cottage
Cheese*

*Butter
Buttermilk*

Cincinnati's

HOTEL METROPOLE

Walnut at Sixth

==

PARK VIEW HOTEL

Eighth at Race

==

*Excellent Accommodations
at
Moderate Rates*

==

GEO. W. MARTIN, *Operated*

LEST WE FORGET

1. The shooting of the Mayor of Lancaster sometime after Mid-Nite.
2. The most exuberated and honorable Strength Club of Ohio U.
3. The O. U. boys who were city slicked of six bucks at Zanesville.
4. The machine gun squad celebrating Mother's Day with tracer bullets.
5. The calling of the chapter roll at a place called Sugar Creek.
6. The never to be forgotten corn party to drown our lost love.
7. The business manager of the Athena and his annual semester brawl.
8. Helen—Pearl—Doris—Mary and the long, long, winter nites.
9. The turning of the Athena office into a real day and nite palace.
10. The Editor of the Athena and how his heart was stolen at midnight.

ACME DRY CLEANERS

"Service that Suits"

=====

WILBUR F. MARTIN, Prop.

20 W. Union St.

Phone 900

Dependable Jewelers

CORNWELL'S



Established 1869

Old time, in whose bank we deposit our notes,
Is a miser who always wants guineas for groats:
He keeps all his customers in arrears
By lending them minutes and charging them years.

—HOLMES



THE BANK OF ATHENS

National Banking Association

The oldest bank in Athens County

Founded 1865

CAPITAL, SURPLUS AND PROFITS OVER \$425,000.00

The **PURITY MAIDS**

as was said to the Street Cleaner's
Daughter—*You'll never have
white wings.*



*Real bad women who
think that to stay out
after 9:00 is an avert
act of moral turpitude.*

*Cheer up an ele-
phant sometimes
forgets to eat
peanuts.*

*Their creditors and
not their sins
has found
them out.*

Compliments

of

The B. B. Dry Cleaners

Athens, Ohio

THE ALPINE

LUNCHES

DINNERS

HOME COOKING

West Union Street

Professional

DR. BYRON DANFORD

Directory

DR. BLAINE
GOLDSBERRY

DR. D. H. BIDDLE

DR. S. E. G. PEDIGO

WOOD *and* WILLIAMS

POOR
KAMPUS STRUGGLERS

PI-KAPPS CAPTURE GUM
CHEWING CONTEST

Plenty of gas in the Chapter—

=====
*They are always filling
up at the gas station*

Rooming house for wayward Tekes

=====
*The kind of a girl who always
wishes a fellow had a pretty face
so they could spoil it.*

=====
*Real Gunmetal Girls Among My
Souvenirs*

ALWAYS

ASK

FOR

RAUCH'S



BAMBY BREAD

CHIMES BRAND

"PURE FOOD PRODUCTS"

constitute that portion known as

BETTER MERCHANDISE

Also Ask your grocer for

WHITE STAR

"Perfect Pastry"

FLOUR

thus insuring yourself of pastries which are both wholesome and delicious

THE C. D. SHAFER CO.

ATHENS

NELSONVILLE

Fraternity Jewelry



Burr, Patterson & Auld Co.

1808 NORTH HIGH STREET

COLUMBUS, OHIO

Favors

Dance Programs

Crested Stationery

B. C. KAGEY, *Representative*

THE COVER OF THE ATHENA IS SMITHCRAFTED . . .

The most unusual covers on annuals this year were furnished by the S. K. SMITH COMPANY. The cover of the Illio of Illinois, the Arbutus of Indiana, the Chinook of Washington, the Tye of Washington, the Gopher of Minnesota, the Cornhusker of Nebraska, the Dandelion of Texas, the Owl of Pittsburg, the Bomb of Iowa, the Jayhawker of Kansas, the Makio of Ohio, the Beaver of Oregon, and there are hundreds of others too numerous to mention that are examples of the workmanship of this organization.

Send us your cover problems and we shall be glad to suggest a solution to them with no obligation on your part.

THE S. K. SMITH COMPANY

448 North Wells Street
CHICAGO, ILLINOIS

FIRE

AUTO

INSURANCE

CAMERON BROS.

PRUDENTIAL
LIFE

REAL
ESTATE

ART CAMERON, *Special Agent*

Join the

"BACHELORS CLUB"



Jack
Toady
Doutz
Nick
Sledge
Butch



1922

1928

MURPHY BAKERY

For

Quality Bread

ROLLS AND CAKES

IN the Auditorium which was erected by the Alumni, we have now, a magnificent building for the assembling of the University students.

MEMORIAL AUDITORIUM

BUILT BY

THE D. E. GARDNER CO.

formerly

THE CHAPPELEAR-GARDNER CO.

PORTSMOUTH, OHIO



COMPLIMENTS OF
The Greenville Gravel Corporation

OHIO PLANTS AT

Columbus
Massillon
Germantown
Greenville

JAMES B. CLAWSON
223 E. Lakeview Ave.,
Columbus, Ohio
Representative for Southern Ohio



STEEL WORK

furnished and erected by

The J. E. Moss Iron Works

Wheeling, W. Va.

The Samuel A. Esswein Heating and Plumbing Co.

HEATING AND PLUMBING ALL OVER THE WORLD

548-558 W. BROAD ST.

COLUMBUS, OHIO

AD. 5115



BLOOMINGTON LIMESTONE COMPANY
BLOOMINGTON, INDIANA

THE CHICAGO AND BLOOMINGTON STONE COMPANY
(NOW OWNED AND OPERATED BY THIS COMPANY)

**FURNISHED THE INDIANA LIMESTONE
IN THE NEW MEMORIAL AUDITORIUM**

WE CONSIDER IT A NOTEWORTHY
ACHIEVEMENT AND ARE PROUD TO
HAVE BEEN A CONTRIBUTING FACTOR



FINE CABINET WOODS

Kiln dried such as Quartered and Plain Oak, Walnut,
Figured Red Gum, Mahogany, Cherry, etc.
SHORT CUTTINGS FOR MANUAL TRAINING WORK.

The best is none too good for us and our customers.

THE ATHENS LUMBER CO.

Athens, Ohio

Phone 48

Phone 294

ELECTRIC FIXTURES

POWER AND CONSTRUCTION

WALSH ELECTRIC CO.

The following firms, being proud of their products and work, wish to inform the students and friends of Ohio University that they were contributing factors in the building of the new memorial Auditorium.

The Toledo Wire and Iron Co., Toledo, Ohio

A. Holt and Co., Inc., Huntington, W. Va.

C. F. Wilcoxon, Huntington, W. Va.

Central Glass Co., Huntington, W. Va.

L. C. Bickel, Columbus, Ohio

B. F. Gatch, Huntington, W. Va.

Table of Contents

UNIVERSITY		Page		
Campus Views		9	Booklovers Club	207
The President		18	Commerce Club	208
Faculty		20	Folklore Club	209
Seniors		29	English Club	210
Juniors		57	Home Economic Club	211
Sophomores		71	Melting Pot Club	212
Freshman		79	Public School Music Club	213
			Kindergarten Club	214
			Social Science Club	216
			Beauties	217
ATHLETICS			ORGANIZATIONS	
Athletic Council		91	Inter Fraternity Council	241
Coaches		92	Pan-Hellenic Council	242
Football		93	Fraternities	243
Basketball		103	Beta Theta Pi	244
Track		119	Delta Tau Delta	246
Wrestling		127	Phi Delta Theta	248
Cheerleaders		132	Sigma Pi	250
Minor & Intra-Mural		133	Phi Kappa Tau	252
Tennis		134	Lambda Chi Alpha	254
Basketball		136	Theta Chi	256
Women's Athletics		137	Tau Kappa Epsilon	258
W. A. A.		138	Tau Sigma Delta	260
Varsity "O"		139	Gamma Gamma Gamma	262
Physical Ed Club		140	Rho Mu Phi	264
O. A. C.		141	Alpha Delta Beta	266
Women's Physical Ed Faculty		142	Green Circle	268
ACTIVITIES			Delta Sigma Pi	270
Ohio History		143	Omega Beta Pi	272
History of Yesterday		145	Delta Chi Alpha	274
History of ToDay		151	Sororities	275
Journalism		165	Pi Beta Phi	276
The Athena		166	Alpha Gamma Delta	278
The Green & White		168	Alpha Xi Delta	280
The Green Goat		170	Sigma Sigma Sigma	282
The O Book		172	Chi Omega	284
Student Affairs		173	Alpha Delta Pi	286
Campus Affairs Committee		174	Alpha Sigma Alpha	288
Men's Union		175	Theta Phi Alpha	290
Activity Advisory Board		176	Zeta Tau Alpha	292
Junior Senior Board		177	Delta Sigma Epsilon	294
Social Activity oBard		178	Pi Kappa Sigma	296
W. L. Advisory Board		179	Lambda Omega	298
Religion		181	Theta Upsilon	300
Inter Church Council		182	Phi Mu	302
Bethany Council		183	Delta Phi Sigma	304
Weslevan Foundation		184	Pi Delta Theta	306
Westminister Foundation		185	Theta Sigma Upsilon	308
Y. W. C. A.		186	Honorary Fraternities	310
Y. W. C. A Sub Cabinet		187	Torch	312
Music		189	Cresset	313
Men's Glee Club		190	Blue Key	314
Women's Glee Club		191	Eta Sigma Phi	315
Men's Quartet		192	Alpha Delta Sigma	316
Mixed Chorous		193	Alpha Kappa Delta	317
Band		194	Delta Phi Delta	318
Orchestra		195	Kappa Delta Pi	319
Phi Mu Alpha		196	A. I. E. E.	320
Sigma Alpha Iota		198	Pi Epsilon Mu	321
Forum & Stage		201	Phi Upsilon Omicron	322
Debate		202	Lambda Tau Sigma	323
Phi Delta Gamma		203	Sigma Phi Mu	324
Departmental Clubs		205	Phi Delta Pi	326
Art Club		206	Humor And Advertising	329



