

Memorials of
Bucknell University
Lewisburg, Pa.
1849-1896



Class LD683

Book A3

PRESENTED BY

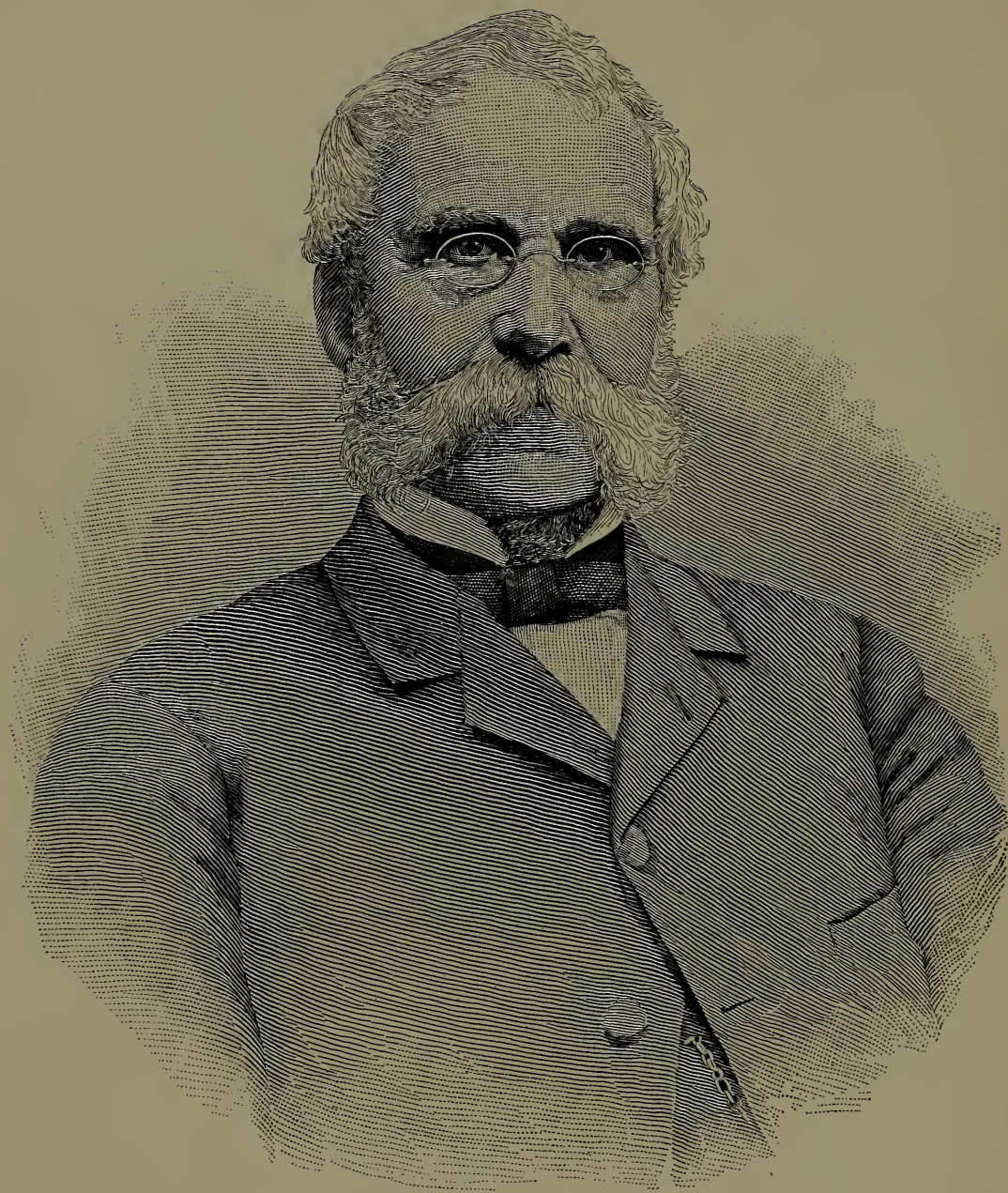

WILLIAM BUCKNELL.

Trustee, 1846-1863 and 1882-1890. Chairman, 1882-1890.

MEMORIALS

OF

Bucknell University

1846—1896

LEWISBURG, PA.

PUBLISHED BY THE UNIVERSITY

1896

LII 683
A3

315
The Franklin



PRESS OF
FRANKLIN PRINTING COMPANY
516-518 MINOR STREET
PHILADELPHIA



JOHN PRICE CROZER.

Trustee, 1847-1866. Founder of the Chair of Rhetoric.



THE BUCKNELL UNIVERSITY was chartered by an Act of the Pennsylvania Legislature, approved by Governor Francis R. Shunk, on the fifth day of February, 1846. In this volume of "Memorials" there is contained, besides the Commemoration Address by President Harris, a brief statement without comment of the events, year by year, during the fifty years of its legal existence. The names of all the trustees, curators, presidents, professors, alumni, and matriculates of the College are given, as well as of the principals of the Institute and Academy, and of the teachers who have served two years or more, and of the graduates of the Institute and School of Music. The names of the officers and students for 1895-96 are included. Specially instructive will be the "Comparison of the courses at different dates." The volume contains seventeen portraits of persons prominent in service for the institution during its first quarter century. The list might easily have been larger.

Commemoration Address.

DELIVERED JUNE 21, 1896.

BY JOHN H. HARRIS, LL. D.,

PRESIDENT OF BUCKNELL UNIVERSITY.

The real source of a river is to be sought, not in some Itasca lake, but in ten thousand springs from ten thousand hillsides, whence is gathered through myriad affluents the great current that bears on its bosom the commerce of States and nations. So in tracing the history of such an institution as this, we cannot say that in the thought or purpose of this one or of that, it was born, nor in this nor in that place. All the drops coming from the clouds, gathered from whencesoever they may, form the river, so wherever the fundamental ideas and motives of Christian liberal education are found, there is found the origin of this institution. Nor can any one say whether this person had more or that one less in the founding of it. Whose gift was largest, a glance at the treasurer's books will disclose; whose sacrifice was the greatest, whose service most consecrated is not to be thus discovered; whose was the effectual prayer which availed is known only to Him who answered it. We will, therefore, not concern ourselves to-day with details of deeds or eulogies of persons. Outward deeds are but the husks of history; history itself consists in ideas and spiritual potencies.

History is consequently concerned only with man and with human institutions. Man alone in this world is a free cause. He alone forecasts the years and builds intelligently for the future. He alone acts according to ideas, and his institutions are the embodiment of his ideas. A history of an institution will consequently be an exposition of the fundamental conceptions embodied in it, and will set forth in what way and to what

extent the ideas have been realized, and in the light of these ideas will forecast the future. For all history is prophecy and is valuable chiefly for that reason.

I. There are, as I can conceive, embodied in this Bucknell University, the fiftieth year of whose legal existence we celebrate, three fundamental conceptions.

1. This school is consecrated to *liberal* education. It regards man as formed for freedom and educates him into freedom. Man is not the slave of nature, but is born for dominion over nature. He is not even the servant of nature, but is the servant of God alone. He is consequently not to be used as a means, as an instrument, nor to be treated as a thing. He is of more worth than the world of things. This regard for the worth of man, irrespective of race, nationality, sex or condition—a regard which lies at the basis of liberal education—is of Christian origin. If we would find its source, we must traverse the ages back to Bethlehem. We will have to listen to the words of John, fittingly called the Divine. The Word—who was with God and was God—became flesh and dwelt among us. In this fact is the germ of all education of man as man. It stamps man as of unmeasured worth. The man is not merely more than nature, he is also more than institutions. We do not educate for the State as an end, nor for the Church. We would not morally or mentally emasculate the man that the Church might be served, or even saved. The Church is for man, not man for the Church. The man is also more than his class or his vocation. As promoters of liberal education, we do not inquire what the man's position is or is to be. Liberal education is distinguished from caste education. The Hindoos educate for the caste. Each man's place is determined by his birth. His education, his morality, his vocation are thereby pre-determined. The treasures of thought are not common property, but are the possession of the higher caste alone. If a member of the lowest caste should hear the Vedas read, he must have molten lead poured into his ears. Caste education has its spring in the requirement that each one shall perfect himself in the labor allotted to him. An attempt is made in our day to establish caste education in the West. Herbert Spencer lends the weight of his name and the persuasiveness of his eloquence to diffusing the idea. Many advocate it without having penetrated the meaning of the movement. Prepare a man from his birth for his future calling is the cry. But to do so, the man's calling must be chosen for him. On the other hand, Christian education, regarding the man as more than his calling, breaks down caste

by annihilating its principle. Educate the man. Develop his powers. Enlarge his personality. Later he may choose his vocation and train himself for it, and he will be all the better minister, or lawyer, or mechanic, or farmer for having been first developed as a man. How much would have been lost to America if the caste system of education had prevailed, and Franklin and Hamilton and Lincoln and Moody had followed the calling into which they were born.

But while Christian education favors and regards as indispensable the training of the mind into insight into principles and power of independent thought, it lays chief stress on the moral and religious element. The former element is a sword only, keen and tempered; but it is no less important that the sword be rightly used than that it be well tempered and keen. Character is of more importance than knowledge and must be made first in education. The great Lawgiver as He sat on Mount Hattin declared that in the kingdom which is to rule the earth character is first. He pronounced as of that kingdom and, therefore, blessed, those who are meek, merciful, and pure. In so doing He not only re-enacted the law given on Sinai, but revealed a still older code, one built into the constitution of the human soul as it came from the hand of God in whose image it was created; and, hence, the law of the creation and of Sinai and of Hattin is as old and enduring as God Himself. But Christ not only taught the law and lived it, but was it. Hence, Christian education has a definition of character in the character of Christ, whom it sets forth as the ideal of manhood into which the man is to be transformed. To the idea that character is more than skill, philosophy also is coming. The social mechanism, says Herbert Spencer, rests almost wholly upon character. The world of worths, according to Lotze, is the key to the world of forms. In other words, the foundation of the universe is laid in righteousness, and character is its goal. Now it is for character that a Christian college exists. To be sure, there must be training of the intellect, and in resources for attaining this end the Christian college should stand in the first rank. That a college exists for character is no excuse for poor buildings, scant libraries, insufficient apparatus, meagre courses, and obsolete methods. For such a high result these should be of the best. For in saying that character is highest we do not imply that intellectual insight is low. If we can have but one we will choose character. But they are not incompatible. We can have both, and the Christian college should keep both steadily in view. Technical or special skill, however, belongs to the professional or technical school, and for that

the technical school exists. The college training precedes technical training both in time and importance.

2. The Christian education does not make the perfection of the individual its sole aim. It trains men for service. It is essentially missionary, apostolic. When Jesus after the night of prayer called to Him the twelve, He named them apostles. Thus He broke with Judaism both in organization and in spirit, and began the distinctively Christian dispensation, and with it everything fundamentally Christian, including Christian education. The Jewish spirit was exclusive, the Christian missionary. The Greek valued, not individuals, but the individual, the wealthy, the well-born. For all others, the defective, the poor, the slave, the artisan, the trader, the woman, there was no place in the Greek idea of education. The Christian spirit, on the other hand, is missionary. Go ye into all the world, and go teaching all nations. The Christian education is thus essentially apostolic. Each college is a missionary centre. It is conducted as a benevolence. Its buildings are erected by gifts from generous Christian givers. It needs endowments and receives them from the same source. Its professors are often its sole endowment. In the early history of Washington College men of such moral and intellectual eminence that they could educate and hold the lifelong respect of such men as Blaine and Bristow, served at a salary of four hundred dollars a year. The same spirit prevailed at Providence, at New Haven, at Hamilton, at Lewisburg. The missionary spirit of the professors pervaded the whole school. Men became heroic in the presence of self-devotion. This is a chief reason why the men of the earlier days were so deeply imbued with the missionary spirit. Hence, they went out and stimulated others to seek liberal culture. Thus the whole region round about became fructified. Each college created its own environment. It was not a question whether this institution or some other should educate those who came here. If this institution had not been founded three-fourths of those who have been educated here would have received no liberal education whatever. All the power which has gone forth from this centre for the uplifting of society, for the healing of the nations, would have been wanting to the world.

3. A liberal education is called Christian, not only because of the value it puts upon human worth and because of its missionary character, but also because of the principle and goal of its activity. Christian education finds its principle and goal in Christ. It recognizes the need of more than science and philosophy for the perfecting of character. It takes its watchword from the discourse with Nicodemus. While the work of the

Christian college is education, its starting point is regeneration. After this it aims to form the man according to the type of Christ. This type, however, is broad enough and high enough and deep enough to include every excellence possible to man. No doubt a chief purpose of liberal education, from the intellectual point of view, is training the mind for insight into principles and thus laying the foundation for further progress. Only thus can the mind realize its freedom, and gain over nature and self the mastery for which it is designed. But to rational inquiry in every sphere of thought Christian education would be the last to interpose a barrier. Ecclesiastical authority has too often said, Thus far, no farther, but a hierarchy is not the Church, and ecclesiasticism is not Christianity. Nowhere should the fundamental questions of philosophy and life be discussed with more freedom than in the Christian school. There, if anywhere, should all questions be reverently thought through to the finish. No thinking will go beyond God. No true thinking will turn aside from God, nor will fundamental thinking stop short of Him. But the purpose of Christian education is not deep thinking and high imagining alone, but it is also and chiefly moral worth. Moral worth for the Christian finds its definition and example in Christ. The Christian education, therefore, makes its goal the transformation of the renewed man into the image of Christ. It includes the just and harmonious development of the whole of man's complex nature. That nature each man, according to the Christian idea, has received as a trust to be developed according to the will of the Giver. According to the same idea, the Christian school, its Trustees and Faculty, receive the youth, each of them of immeasurable worth and with an immortal destiny, as a solemn trust, the most solemn that man can take upon himself, to lead them into all fullness and completeness and pureness of manhood in the Son of man. In accomplishing this high task, the Christian education must look to a Power above itself. Education takes a second place in the work of human development. It does not claim for itself the first. The first place is given to the gospel of regeneration. This is the power of God and the wisdom of God, which is higher than the power of man and the wisdom of man. This beginning in the man of a life from above is indispensable to the right development of man, not only ethically, but also intellectually. Until the keystone is placed the whole arch must rest on frail timbers. Not in vain was it said, Blessed are the pure in heart for they shall see God. Not only is purity of heart necessary to seeing God, but also to discerning God's ways; to the knowledge of self and of the world. So it stands true for the stars above

and for the earth beneath, for the movements of nations and the unresting soul of man, for the world which God has made and for God who made the world that it is the Spirit sent forth from Him, that guides in all the truth.

II. The most complete realization of the foundation ideas of an institution must still be imperfect. Yet, as I meditate upon those ideas, I cannot but feel that the exposition of them is an exhibition of the life of this institution. From the beginning it has stood for liberal education. It has been conducted as a benevolent, missionary enterprise. Men have been educated here to work for others. It has found the principle and inspiration of its life in Christ. In the founding of such an institution, there are two principal factors to be considered, to which may be added the outworking of the institution upon the world.

I. The external factor includes all those agencies which work upon the institution from without. Primary among these is the religious denomination with which it is connected, and which is responsible for its character and growth. The religious denominations in America have been pioneers in education, especially in the higher education. The Baptists, in the early history of the country, were few in number. In 1784 there were only 471 churches and 35,000 members in the United States. The first Baptist church in Pennsylvania was organized in 1684. The Baptists of the Philadelphia Association opened an academy in 1756, at Hopewell, New Jersey. Rev. Morgan Edwards, pastor of the first Baptist church, Philadelphia, projected a college, which was finally located at Providence, Rhode Island, and is now Brown University. In its charter is this noteworthy provision which has formed the keynote in all Baptist institutions: "Into this liberal and catholic institution shall never be admitted any religious tests. But on the contrary, all members hereof shall forever enjoy full, free, absolute, and uninterrupted liberty of conscience. Sectarian differences shall not make any part of the public and classical instruction." This was in 1764. In 1818, Dr. William Staughton and Professor Irah Chase organized a theological class in Philadelphia. This was removed to Washington city, and in 1821 appeared as Columbian University. In 1832, the Northumberland Baptist Association proposed a "Manual Labor Academy," which was waived in favor of the institution at Haddington. When this failed, the Northumberland Association, in 1845, renewed the effort, and began the enterprise which has resulted in the Bucknell University.

The Bucknell University, though coming later than the Madison and Columbian Universities, is a result of the same intellectual and moral up-

rising which characterizes this century, and which has shown itself in the Home and Foreign missionary movement, in the development of Sunday-schools, and, later, of the Young Men's Christian Association and young peoples societies within the Church ; in the temperance reform ; in the interest in the slave ; in the establishment of systems for the education of all the people by the State. This movement, which is transforming the world, has a distinctively religious basis. The colleges for the Christian education of the young rest upon the same foundation. There was a widespread feeling among the Baptists of Pennsylvania and New Jersey that they should do their part in this work. If it was regarded as a burden, they should not shrink from bearing their part ; if it was a privilege, they should claim a portion ; if it was a means of influence, they should have their share. The Baptists of Pennsylvania, New Jersey, and Delaware formed the potential basis of the institution. That the potential was changed into the actual was due largely to Rev. William Shadrach. He had been pastor in Pittsburg, and was, in 1847, pastor in Philadelphia. He had the confidence as few other men of the denomination throughout the State. Rev. Eugenio Kincaid and he traversed the State, visiting nearly all the churches and the homes of many of the people. Four thousand four hundred and eighty-four different persons subscribed to the first \$100,000. The work done by Doctor Shadrach and Doctor Kincaid has been of incalculable value to the institution. The bonds between the school and the hearts of the people of the two commonwealths forged by these men have never been broken. This is the real foundation of the institution, broad, deep, and enduring. This has given it prosperity and power, this guarantees its perpetuity. The vital connection between the college and the homes of the commonwealths has been maintained. Young men and young women have come from these homes, and have brought with them the hearts of the parents ; they have returned, and have carried Bucknell back with them in their hearts ; they have founded homes of their own, and have made the name of their *Alma Mater* familiar within its walls as a household word. Thus a school creates its own environment. Thus its constituency enlarges with the years, the interest broadens, and thus, grounded in the hearts of its denominational constituency, and in the hearts of its sons and daughters, it attains to an almost indestructible life.

Nor is it a matter of small consequence to the school that the people of the neighborhood are friendly. The people of Lewisburg contributed over \$12,000 toward the first \$100,000 for endowment. Soon after one hundred

and fifty-five of them (so general was the interest), contributed \$14,340 to the building fund of \$30,000. In every subsequent effort they have borne their part. It is of consequence, both to the town and the school, that this good feeling continue. The prosperity of the one is the prosperity of the other. This is true, not only in the material, but also in the spiritual. There is a constant inter-action between the school and the town, which, if the influence be of the right kind, cannot but prove beneficial to all.

The Board of Trustees is the more immediate organ of the denomination and of the public in the administration of the University. The Trustees have the management of the funds, and care of the property; they appoint and remove members of the faculty; in them is vested the function of legislation. Upon them depends, therefore, in great measure the welfare of the institution. It is cause for thankfulness that in the boards of our University have sat men of unquestioned integrity, of commanding ability, such as to draw to the institution the confidence of the public. Nearly every man of financial strength in the denomination in the two States has been connected with the Bucknell University as contributor or trustee.

2. The Board of Trustees forms the connecting link between the external and internal factors. While the external factors make the school, the teachers and students are the school. It is no unimportant fact for the Bucknell University that so large a proportion of its students come from Christian homes. The present year fifty-eight came from the homes of Christian ministers. Young people coming from the atmosphere of the Christian home, of the Sunday-school and the Church, have a consecration and a conscientiousness not found in others less favorably nurtured. Most of the students are, or become while here, professing Christians. These young men, for whatever vocation preparing, give tone and character to the whole school. They maintain prayer-meetings, they support the Young Men's Christian Associations, they become pupils and teachers in the Sunday-schools, they engage in various kinds of religious work in the neighboring towns, they labor personally with fellow-students. This is the history in brief of the school from the foundation. It is a record of continuous work, year in year out, for fifty years. As a consequence the great majority of those who have come here without a personal faith in Christ have been led to accept Him as Saviour and Lord. The present year fully nine-tenths of the students are professing Christians.

This evangelistic spirit and work reinforces powerfully the intellectual life of the students. To this it is due, in great part, that the students of

Bucknell University have been distinguished for hard work. When a man puts his conscience into his work, especially when he regards life as a Divine vocation, he will not do his work with eye service as a pleaser of men, but with singleness of heart, as unto God. Another capital reason for this spirit of work is, that most of our students are from families of moderate means. Their future is not made for them; they must make it for themselves. Such men are the coming leaders of the world. To induce such men to enter its classes, our oldest American university expends annually \$75,000 to \$80,000. Since it has adopted that policy its graduates are again taking the lead in every vocation. Our attendance is composed almost wholly of such men. Consequently the faithful, hard-working student at Bucknell is not regarded as an oddity, as is the case in some colleges, but work here has always been regarded as honorable and the worker has not been despised. This is as true to-day of Bucknell as it has ever been. An examination of the records shows that the percentage of hard-working students is as great as at any time in the history of the institution. The introduction of electives has also quickened the mental life of the institution, and broadens greatly the student's conception of the field of knowledge. I dwell thus upon the character of the students who come here, and the spirit which prevails because of their supreme importance as educational factors. The students educate and form one another. The other chief element in the life of the school is the men who teach. Education is not the acquisition of knowledge. Teaching is not the professor's chief function. He ought to be an educator, and education is dynamical. The professor educates by what he is; by what he is as a student and scholar, still more by what he is as a man. His mental force, his power of will, his self-command, his social tact, above all his warm sympathy, are much more potential in education, and much more valuable than learning and intellectual acumen. It is in the character of the professors that the Christian school should be pre-eminent. It is a mooted question what part of the curriculum should be given to religious instruction. What place shall the Bible have? Many think that if there could be daily recitations in the Bible, in all the classes, that the school would be pre-eminently Christian. I do not disparage Bible-study in the college; on the contrary, I favor it. Yet you might have the Bible given as prominent a place as the most ardent advocate of such teaching would ask, and the school be atheistic. The only place in the Christian school that the Christian religion can have, so that Christ will be first and last and all, is in

the heart of every teacher and student. Then every subject studied and taught will be Christian. When Professor Bliss teaches Demosthenes and Plato, it is Christian oratory and philosophy that is taught, because of the manifestation of Christ in every word, tone, and act of the teacher. When Professor Grier teaches Latin, it becomes Christian Latin; when Professor Tustin teaches Science, it becomes Christian Science; when Professors Smith and Lowry teach Literature, it becomes Christian Literature; when Professors Taylor and James teach Mathematics, it becomes Christian Mathematics; when Presidents Malcom and Loomis teach Philosophy, it becomes Christian Philosophy. Of course, in emphasizing character, we do not undervalue scholarship; we must have both. And when we speak of character, we do not mean innocence or harmlessness. The last place for a merely harmless man is in the college. The college needs the man of positive righteousness—robust in faith, energetic in action, stimulating in thought. Such men in our schools of learning become of priceless value to the students, and through them to the world.

3. For we are not to conceive of the Bucknell University as limited to this town. The school must have its centre somewhere, and in the course of events this school is centred here. But it is not thus limited in its scope. Each man who goes out from its halls becomes a centre of influence—becomes himself a teacher. So we may regard the Faculty of Bucknell University as encircling the world. There is no vision so keen that it could from any coign of vantage, however high, perceive the whole of the work this University is now doing. Look to the east and north, through New Jersey to Maine; look southward, through Virginia and the Carolinas to Florida; survey Tennessee and the Gulf States; glance over the great North-central States, from Kentucky to Michigan; traverse the great plains and plateaus of the West to California and Alaska; look northward through the British Provinces, southward through Cuba and Mexico, and the Republics of Central and South America, and there is no State, no Territory, no province, scarcely a republic, in which during these fifty years an impulse from this institution has not been felt through the presence of some one of her sons or daughters. If this were all, it would be much. But you may spread out the globe like a map and note its islands and empires; look at its Japan, and China, and Central and Farther India, and Australia and Africa, and the islands of the sea, and not one of these is stranger to the influence which has gone out from this institution! Her line has gone out through all the earth, and her words to the end of the world. Or, looked

at from another point of view, her voice has been heard through her sons in both houses of Congress, in the legislatures of many of the States, on the judges' bench, in the pulpit, at the bar, by the bedside of the sick, in a thousand homes, cheering, comforting, helping, pointing the way of life. This is but the beginning. Only fifty years. This is but a span in the life of a college. Princeton this year celebrates its one hundred and fiftieth anniversary, and is only a child yet; Harvard but recently commemorated her quarter of a thousand years; but Oxford, which still flourishes in perennial youth, has on her campus ten centuries chronicled in stone. In building upon the foundation laid here we are not building for a decade or a century, but for a thousand years. Surely, in view of results so far-reaching, of potencies so mighty, of outgoings so beneficent, we may well say that no privilege can be accorded to man greater than the privilege of having part in founding and carrying forward such an institution as this.

III. The perpetuity of an institution depends upon its fundamental ideas and its faithfulness to them. If the ideas for which it stands are of high and perpetual significance, and it is faithful to them, it will endure. Education will be a chief concern of man as long as the race continues. The child comes into the world ignorant and unformed, and must be instructed and formed. Capacity for education, general and special, is transmissible. The race will become more and more educable, but will never get beyond the need of education. The State is doing more, year by year, for education. This it does for three reasons; the political, because the intelligent are the best citizens; the industrial, because the ignorant artisan cannot compete in the world's market with the educated; the military, because bayonets which think will prevail. Sadowa and Sedan convinced Europe that an illiterate soldiery cannot face in the field an intelligent soldiery. So France, Italy, and England, adopted in 1870 systems of national education. But these reasons do not give liberal education. Liberal education is education into inner freedom (to which the outer must in the end conform), and there can be no education into freedom with the professor's chair chained to the throne of the king or of the caucus. Nor do such reasons lead to universal education; they do not apply to women. Much less do they lead to Christian education. It was not by accident but of inner necessity, not exceptional but universal, that Herod could not tell where the Christ should be born. It is not the function of the State to answer that question. Yet man's religious nature is the highest in him. For the State, also, religion is more important than supremacy in wealth or arms. The State reposes upon the

ethical, and the ethical rests upon the religious. The conservation and strengthening of the ultimate foundation depends upon the Church and the Christian school. As a matter of fact, ethics is either not taught at all in the State colleges, or is treated historically, or is taught as pagan—Christian ethics has no place in them. There will remain this great field for the Christian school to cultivate. If the school fills the place with fidelity, it will endure. Money will be forthcoming for its endowment; friends will arise for its support. Those whom the institution has formed will in turn be the supporters and formers of the institution. They will take their place with others in the boards of trustees and in the faculties of instruction, and they will influence its life through a thousand channels. There is more danger that an institution may not continue sufficiently plastic and adapt itself to the changing conditions of society and knowledge, than that it will depart from its fundamental conceptions.

We may expect then that our Bucknell University—the fruit of so much sacrifice, hallowed by so many prayers, the child of so great faith, the mother of so many loyal sons and loving daughters—will continue in its beneficent course through the coming ages, faithful to its great mission, the development of Christian manhood; never forgetful of Him who is the source of spiritual life, the type of morality, the goal of ethics, the risen and reigning Son of God.



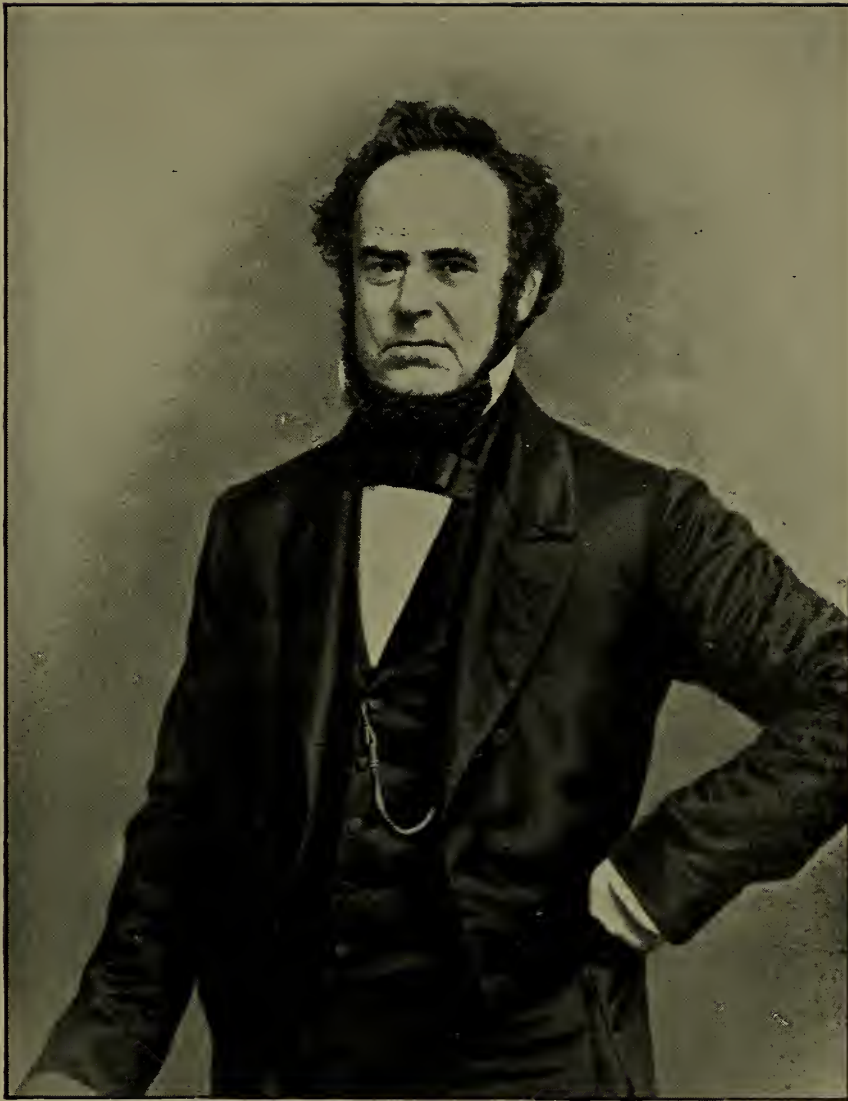

DAVID JAYNE, M. D., LL. D.

Trustee, 1851-1866.

Annals of Bucknell University.

1845. The Northumberland Association appointed a committee consisting of William H. Ludwig, M. D., Rev. Charles Tucker, Rev. J. E. Bradley, Rev. J. G. Miles, and James Moore, Sr., which reported, August 14th, that "A high school for males, another for females, a college, and also a Theological Institute" should be established in Central Pennsylvania. On December 27th Prof. Stephen W. Taylor accepted the position of General Agent.

1846. The charter of the University at Lewisburg was signed on February 5th by the Governor of Pennsylvania. Stephen W. Taylor was elected Principal of the school.

October 5th. The school was opened in the basement of the Baptist Church.

1847. College classes are organized.

December 4th. "Calliopean Literary Society" organized. College prayer-meeting established by Messrs J. N. Folwell, T. C. Trotter, and A. J. Hay.

1848. The Academy building completed at a cost of \$8,000.

1849. The \$100,000, required by the charter, secured. Lewisburg paid in \$12,131. New Jersey, for a professorship, \$10,720. The principal subscribers to this fund were: David Jayne & Sons, \$12,500; John P. Crozer, \$7,500; William Bucknell, \$5,000; Thomas Wattson, \$2,000; James Moore, Sr., \$1,500, and John C. Davis, Martin Bell, Washington Butcher, W. W. Keen, Rev. Samuel J. Cresswell, Adam Johnston, Israel E. James, William H. Ludwig, Samuel Wolfe, James Moore, Jr., Levi B. Christ, Joseph Meixell, Benjamin Bear, each \$1,000.

The labor of raising this sum was performed chiefly by Rev. William Shadrach, and Rev. Eugenio Kincaid.

Rev. George R. Bliss, A. M., was elected Professor of Greek, Rev.

George W. Anderson, A. M., Professor of Latin, and Isaac N. Loomis, A. M., Principal of the Academy.

1850. The west wing of the college completed. Cost, \$12,000.

1850-51. On motion of Hon. James Buchanan, LL.D. (afterward President of the United States), degrees were conferred upon the first class presented for graduation, seven in number. Dr. Taylor resigned to accept the presidency of Madison University. Howard Malcom, D. D., LL. D., succeeded him, and became the first president of the University. Charles S. James, A. M., was elected Professor of Mathematics, and Alfred Taylor, A. M., Professor of Belles-lettres. A three years' course in Science was established, leading to the degree of Sc. B. The Theta Alpha and Euepia Literary Societies were established.

Attendance—College, 61; Academy, 117; Female Institute, 48. Total, 226.

1851-52. Howard Malcom, D. D., LL. D., President. Forty-five thousand dollars raised for buildings. Harvey D. Walker, A. M., Principal of the Academy. Ladies' Institute moved into the building corner Second and St. Louis Streets. Miss Hadassah E. Scribner, Principal.

Attendance—College, 64; Academy, 57; Female Institute, 18. Total, 139.

1852-53. Alfred Taylor, A. M., Professor of Belles-lettres, resigned.

Attendance—College, 83; Academy, 80; Female Institute, 48. Total, 211.

1853-54. Rev. George W. Anderson, A. M., Professor of Latin, resigned. Rev. Justin R. Loomis, Ph. D., elected Professor of Science. Miss Amanda Taylor, Principal of the Institute.

Attendance—College, 80; Academy, 66; Female Institute, 61. Total, 187.

1854-55. Theological Department established; Rev. Thomas F. Curtis, A. M., Professor. First class, two in number, graduated from the Institute.

Attendance—College, 70; Academy, 63; Female Institute, 50. Total 183.

1855-56. The Northern Central Railroad in operation to Montandon. Attendance—Theological, 11; College, 73; Academy, 51; Female Institute, 65. Total, 189.

1856-57. Dr. Malcom resigns; Rev. J. R. Loomis, Ph. D., elected

President. George Yeager, A. M., Principal of the Academy. Female Institute moves into the present main building.

Attendance—Theological, 14; College, 51; Academy, 71; Female Institute, 70. Total, 206.

1857-58. Thirty thousand dollars raised for buildings. Algebra through simple equations added to the requirements for admission.

Attendance—Theological, 15; College, 49; Academy, 62; Institute, 82. Total, 208.

1858-59. Main building and east wing of College completed—Francis W. Tustin, A. M., Professor of Science; Rev. I. C. Wynn, A. M., Principal of the Academy.

Attendance—Theological, 10; College, 55; Academy, 64; Institute, 82. Total, 211.

1859-60. Attendance—Theological, 12; College, 55; Academy, 61; Institute, 79. Total, 207. Average in College for the decade, 64.

1860-61. Attendance—Theological, 10; College, 58; Academy, 61; Institute, 82. Total, 211.

1861-62. Attendance—Theological, 5; College, 53; Academy, 54; Institute, 73. Total, 185.

1862-63. June 16th, Co. A, Pennsylvania Militia, organized, numbering 59 students; Thomas R. Jones, captain. Discharged July 27th.

Attendance—Theological, 8; College, 35; Academy, 40; Institute, 59. Total, 142.

1863-64. Lucy W. Rundell, Principal of the Institute.

Attendance—Theological, 9; College, 42; Academy, 70; Institute, 119. Total, 240.

1864-65. One hundred thousand dollars for endowment raised by President Loomis. The principal subscribers to this fund were: John P. Crozer, \$20,000; E. A. Coray, Horatio Mulford, Thomas Wattson, John C. Davis, J. P. Levy, J. G. Neafie, and Jacob Reese, each \$5,000.

Crozer Chair of Rhetoric and Literature founded. Professor Thomas F. Curtis, D. D., resigned.

Attendance—Theological, 9; College, 63; Academy, 120; Institute, 185. Total, 377.

1865-66. Rev. Lemuel Moss, A. M., Professor of Theology; Rev. Lucius E. Smith, A. M., Crozer Professor of Rhetoric; Rev. James Waters, A. M., Principal of the Academy. First Doctorate of Divinity conferred upon an alumnus, John Harvard Castle, A. M.

Attendance—Theological, 13; College, 86; Academy, 169; Institute, 183. Total, 451.

1866-67. Silas H. La Rue, A. M., Principal of the Academy.

Attendance—Theological, 15; College, 82; Academy, 172; Institute, 142. Total, 411.

1867-68. Theological department discontinued in favor of Crozer Seminary. Number of graduates, 37; attendance, total in thirteen years, 139. Professors Lucius E. Smith and Lemuel Moss resign.

Attendance—Theological, 8; College, 60; Academy, 159; Institute, 132. Total, 359.

1868-69. Freeman Loomis, A. M., Principal of the Academy. Chair of Rhetoric vacant. The Lewisburg Railroad in operation to Lewisburg.

Attendance—College, 70; Academy, 119; Institute, 102. Total, 291.

1869-70. Rev. Robert Lowry, A. M., Crozer Professor of Rhetoric. The Academy was divided into the Classical Preparatory with Freeman Loomis, A. M., Principal, and the English Academy, with R. H. L. Atkinson, B. S., Principal. The South Hall of the Institute erected. Miss Harriet E. Spratt elected Principal of the Institute. *The College Herald* started. Baptist Church edifice dedicated, June 26th, 1870.

Attendance—College, 64; English Academy, 28; Classical Preparatory, 29; Institute, 94. Total, 215. Attendance in College decade, average, 61.

1870-71. Jonathan Jones, A. B., Principal of the English Academy.

Attendance—College, 77; Classical Preparatory, 36; English Academy, 37; Institute, 95. Total, 245.

1871-72. Freeman Loomis, A. M., made Professor of Modern Languages. Two books of the Anabasis added to requirements for admission.

Attendance—College, 79; Classical Preparatory, 34; English Academy, 37; Institute, 116. Total, 266.

1872-73. Two terms of German and one term of French added to curriculum. Four orations of Cicero added to requirements for admission.

Attendance—College, 71; Classical Preparatory, 32; Academy, 41; Institute, 123. Total, 267.

1873-74. Bequest of John C. Davis. Requirement in Anabasis increased from two to three books. William E. Martin, A. M., Principal of the Academy. Professor George Ripley Bliss, D. D., resigned the chair of Greek.

Attendance—College, 72; Preparatory, 21; Academy, 36; Institute, 117. Total, 246.

1874-75. Francis W. Tustin, A. M., Professor of Greek. Cornelius W. Larison, M. D., Professor of Science, and Librarian. David J. Hill, A. B., Tutor in Rhetoric. Professors Lowry and Larison resigned.

Attendance—College, 74; Preparatory, 34; Academy, 30; Institute, 114. Total, 252.

1875-76. "Centennial Endowment" effort. One book of Odyssey added to requirements for admission. William T. Grier, A. M., elected to the chair of Latin, vacant since 1854, the duties meanwhile performed by professors in other departments. The chairs of Rhetoric and Natural Science vacant. First elective introduced. Scientific course raised from three to four years by introducing Latin Grammar and Reader, Cæsar, Cicero's Orations, Vergil, and some college Latin, and dropping English Literature and one year of Mathematics. Thursday morning lectures established.

Attendance—College, 74; Preparatory, 34; Academy, 30; Institute, 98. Total, 236.

1876-77. Chairs of Rhetoric and Natural Science vacant. Dr. C. W. Larison instructs in Zoölogy, and Dr. G. G. Groff in Chemistry. Professor James retires from the chair of Mathematics.

Attendance—College, 66; Preparatory, 20; Academy, 31; Institute, 94. Total, 211.

1877-78. David J. Hill, A. M., Crozer Professor of Rhetoric. Chairs of Mathematics and of Natural Science vacant. Cornelius W. Larison, M. D., instructor in Zoölogy, giving a part of his time to the College. Miss Harriet E. Spratt, Principal of the Institute, resigned.

Attendance—College, 59; Preparatory, 17; Academy, 29; Institute, 94. Total, 199.

1878-79. Jonathan Jones, A. M., Principal of the Institute. Charles S. Allen, Ph. B., Professor of Natural Science; George M. Phillips, A. M., Professor of Mathematics. Professor Freeman Loomis, A. M., retired from the principalship of the Preparatory Department, and it is consolidated with the Academy; William E. Martin, A. M., Principal of both. Professors Loomis, Hill, Grier, and Philips instruct in the Academy. Campus graded at a cost of \$3,400; contributed by President Loomis, \$2,500; by Professor Loomis, \$900. At the close of the fall term Rev. Justin R. Loomis, LL. D., retires from the Presidency, and Professor F. W. Tustin, Senior

Professor, acts as President for the rest of the year. First Doctorate of Philosophy bestowed on an alumnus, Francis W. Tustin, A. M.

Attendance—College, 44; Academy, 26; Institute, 65. Total, 135.

1879–80. Rev. David J. Hill, A. M., President; George G. Groff, A. M., Professor of Science; Professor Grier, Librarian; Chair of Rhetoric vacant. Courses added in Calculus, Analytical Chemistry, and English Literature. Seven elective courses in all. Honor courses established. Cresswell Collection of 1,700 volumes added to the library by gift; the Loomis Collection, 550 volumes, by purchase. The Alumni Alcove begun, Rev. W. H. Conard, A. M., chairman of committee. Library opened daily, except Sunday, for consultation.

Attendance—College, 51; Academy, 55; Institute, 65. Total, 171. Attendance in College decade, average, 66.

1880–81. Rev. Albert E. Waffle, A. M., Crozer Professor of Rhetoric. Plane Geometry and Elements of Rhetoric required for admission. Mr. Bucknell establishes an alcove in the library. One hundred thousand dollars added to the endowment, Rev. George M. Spratt, D. D., acting as agent for the Trustees in raising this sum, President Hill having secured Mr. Bucknell's pledge of \$50,000, conditional on the raising of \$100,000 and certain changes in the charter. Contributors of \$1,000 or more to this fund were: William Bucknell, \$50,000; S. A. Crozer, \$6,000; James Irving, \$5,000; Mrs. S. L. Crozer, \$2,000, and Robert H. Crozer, Benjamin Gartside, Rev. D. P. Leas, S. E. McVitty, Mrs. Isaac Ford, George Porter, Mrs. S. D. Young, George F. Miller, and W. H. Starbuck, each \$1,000. Professor Philips resigns the Chair of Mathematics.

Attendance—College, 63; Academy, 75; Institute, 82. Total, 220.

1881–82. William C. Bartol, A. M., Professor of Mathematics. Reorganization of the University; one Board of Trustees, numbering twenty-five, taking the place and powers of the Board of Trustees, twenty in number, and the Board of Curators, forty in number. Eighteen thousand dollars raised by Dr. Spratt to save the property, by getting the proposed course of the Reading Railroad changed. Death, January 5th, 1882, of Jonathan Jones, A. M., Principal of the Institute. Mrs. Katherine B. Larison in charge for the rest of the year, and elected Principal at the next meeting of the Board.

Attendance—College, 65; Academy, 70; Institute, 103. Total, 238.

1882–83. New Testament Greek added as a Senior Elective. Anthropology introduced as a required study, Senior year. Eleven electives.

Young Men's Christian Association organized. The Philadelphia and Reading Railroad open to Lewisburg.

Attendance—College, 69 ; Academy, 72 ; Institute, 110. Total, 251.

1883-84. Mr. Bucknell contributes \$20,000 to establish scholarships in the College, and \$2,000 to establish prizes in the Institute ; also \$6,000 for the general improvement of the property.

Attendance—College, 75 ; Academy, 61 ; Institute, 102. Total, 238.

1884-85. Death, October 26th, of Professor Grier. Requirements for admission raised by the addition of two books each of Cæsar's Commentaries and Vergil's Æneid and Homer's Iliad ; two orations of Cicero and one book of the Anabasis. To enter the Latin Scientific Course, one year of Latin is required after '84-5. Also, for all courses the History of the United States, and for the Classical Course the History of Greece and of Rome. Frank E. Rockwood, A. M., elected Professor of Latin. Resignation of Professor Waffle. First woman graduated from the College, Miss Chella Scott.

Attendance—College, 87 ; Academy, 44 ; Institute, 112. Total, 235 (omitting names repeated).

1885-86. William G. Owens, A. M., Adjunct Professor of Natural Sciences. Enoch Perrine, A. M., Crozer Professor of Rhetoric, and Librarian. Bucknell Hall erected. A course in the history of Europe, and in the history of England added to the curriculum, Scientific Division. The Alumni Club of Philadelphia raise \$3,000 toward erecting a gymnasium, and recommend the general association of Alumni to undertake the erection of such building. The Alumni Association, June 22d, 1886, agree, and appoint Professor F. W. Tustin, Rev. W. H. Conard, Rev. T. H. Chapman, O. W. Spratt, T. R. Jones, Esq., and Rev. A. J. Furman a committee to secure funds for the purpose.

Attendance—College, 84 ; Academy, 41 ; Institute, 88. Total, 210 (exclusive of repetitions).

1886-87. The Astronomical Observatory presented by Mr. Bucknell. The Institution named "The Bucknell University at Lewisburg." Death of Professor F. W. Tustin, Ph. D., April 15th, 1887. The Greek Scientific Course established. Principal W. E. Martin appointed chairman of Gymnasium Committee, vice Professor Tustin, deceased. It was resolved by the Alumni that the proposed gymnasium be called "The Tustin Gymnasium." The Observatory dedicated. The *Commencement News* issued. The Junior annual, *L'Agenda*, founded. The "Students' Loan Associa-

tion" (Institute) organized. William H. Backus, M. D., leaves his property, appraised at \$48,109, for the endowment of the Library.

Attendance—College, 64; Academy, 49; Institute, 93. Total, 200.

1887–88. The Department of Natural Science divided, Professor Groff taking "Organic Sciences," and Professor Owens "Physics and Chemistry." Willard A. Robinson, A. M., Instructor in Greek. Elysée Aviragnet, M. A., teacher of Music. A course added in Biology and in Practical Astronomy. The Committee on Gymnasium report a total subscription of \$5,000. Bucknell Academy given its own corps of teachers. Rev. David J. Hill, LL. D., resigns the presidency to accept that of Rochester University. Mr. Bucknell adds \$50,000 to the endowment. First Doctorate of Laws bestowed upon an alumnus, Chauncey B. Ripley, A. M.

Attendance—College 74; Academy, 62; Institute, 84. Total, 228.

1888–89. George G. Groff, M. D., LL. D., acting President. Clarence F. Castle, Ph. D., Professor of Greek; James H. Hyslop, Ph. D., Instructor in Psychology and Ethics. The cottage of the Institute and East Hall of the Academy erected by Mr. Bucknell. In May, 1889, John H. Harris, Ph. D., elected President. First Registrar elected, William C. Gretzinger. First honorary degree bestowed upon a woman, Master of Arts, upon Mrs. Katherine B. Larison.

Attendance—College, 74; Academy, 79; Institute, 74; Specials in Music, Art, and Elocution, 75. Total, 301.

1889–90. The Finance Committee of the Trustees (July 8th) authorize the erection of the Gymnasium on the basis of the \$5,000 pledged by the Alumni and friends. Curricula of the Academy and Institute correlated with each other and with the College. The College curricula revised, and a course in Science leading to the degree of Bachelor of Science added. Twenty-two electives offered. Greek Testament required of all in the Classical and Greek Philosophical courses. Requirements for entering the Latin Philosophical Course increased by six books of Vergil; for Greek Philosophical, one year of Latin; for all courses, quadratic equations. March 5th, 1890, death of William Bucknell. June 25th, Gymnasium dedicated; balance needed for paying for it, so far as then completed, raised by Rev. James W. Putnam. The Laboratory accepted from the Committee designated by the donor, William Bucknell. School of Music organized, Elysée Aviragnet, director.

Attendance—College, 71; Academy, 87; Institute, 83; School of Music, 57. Total, 285. Average attendance in College, decade, 73.

1890-91. The Valedictory, Salutatory, and Master's orations discontinued. Graduate courses leading to the Master's degree authorized. The Classical and Latin Scientific courses in the Institute established. Alumni representation adopted by the Board.

Attendance—College, 103; Academy, 87; Institute, 89; School of Music, 56. Total, 320.

1891-92. Society for Chemical and Physical Research established. One hundred thousand dollars raised for increasing the endowment, Rev. James W. Putnam serving as chairman of the committee. M. B. Livingston Scholarships, twenty-two in number, endowed. Two graduate students admitted. The libraries of the literary societies deposited in the University library. Professor Castle resigned.

Attendance—College, 128; Academy, 84; Institute, 82; School of Music, 90. Total, 339.

1892-93. Thomas F. Hamblin, A. M., appointed New Jersey Professor of Greek. Electives introduced into the third term Sophomore year. Philosophy of Religion introduced as a required study. Electives added in Hebrew, Anglo-Saxon, Roman Law, American Constitutional Law, Vegetable Histology, Animal Histology, Embryology and Integral Calculus, and three additional electives offered in Latin, and one each in German and French.

Attendance—College, 144; Academy, 75; Institute, 87; School of Music, 106. Total, 351.

1893-94. Lincoln Hulley, A. M., Professor of History and Hebrew. Electives added in American Constitutional History, History of England, Biblical Literature (two), Shakespeare, Advanced Composition, Civil Engineering, and Human Osteology. Junior Debate established. Charles Miller Fellowship established by Hon. Charles Miller, Franklin, Pa. The Longan Scholarship endowed by O. W. Longan, Esq.

Attendance—College, 148; Academy, 75; Institute, 95; School of Music, 87. Total, 353.

1894-95. First trustee nominated by the Alumni, Principal George M. Philips, Ph. D. William Emmett Martin, A. M., Professor of Logic and Anthropology; Heman Lincoln Wayland, D. D., Lecturer on Sociology; George Dana Boardman, D. D., LL. D., Lecturer on Social Ethics; Thomas A. Edwards, A. M., Principal of the Academy. Electives added in American Colonial History, Constitutional History of England, History of England since Accession of George II, and in Parliamentary Law. Professor Martin

appointed Librarian. Six hundred and twenty volumes added to the Library. Coxey Alcove begun. Natural History Society established. First Master's degrees, *pro merito*, awarded Miss Mary Bartol, A. B., and Miss Mary B. Harris, A. B.

Attendance—College, 171; Academy, 85; Institute, 98; School of Music, 103. Total, 384.

1895-96. Electives added in Oratorical Delivery, in German four courses, in French three courses, in Advanced Algebra, in Advanced Analytical Geometry, in American Civics, in the History of Modern Europe one course additional, and in Human Anatomy with Dissection. Number of full courses (five hours per week) required and elective offered, ninety-four; lecture courses offered (one hour per week), thirteen; honor courses, twenty-one. The Eben C. Jayne Scholarships established. Whole number of scholarships, 55. Volumes added to the Library, 1895-96, 2,112; present number of volumes, 16,000.

Attendance—College, 205; Academy, 93; Institute, 92; School of Music, 113. Total, 431.

Average attendance in the College, 1890-96, 149.





HON. GEORGE F. MILLER, LL. D.

Curator, 1846-1882. Scribe of Curators, 1847-1851. Secretary of Trustees, 1848-1864.

Requirements for Admission.

(TO THE CLASSICAL COURSE.)

1852.	1875.	1888.	1895.
English Grammar,	English Grammar,	English Grammar, English Composition, Rhetoric,	English Grammar, English Composition, Rhetoric,
Arithmetic,	Arithmetic, Algebra to Quadratics,	Arithmetic, Algebra to Quadratics, Plane Geometry,	Arithmetic, [ratics, Algebra through Quad- Plane Geometry,
Latin Grammar, Latin Reader, Cæsar, 2 Books, Vergil, 4 Books,	Latin Grammar, Latin Reader, Cæsar, 2 Books, Vergil, 4 Books, Cicero, 4 Orations, Latin Prose, History of Rome,	Latin Grammar, Latin Reader, Cæsar, 4 Books, Vergil, 6 Books, Cicero, 6 Orations, Latin Prose, History of Rome,	Latin Grammar, Latin Reader, Cæsar, 4 Books, Vergil, 6 Books, Cicero, 6 Orations, Latin Prose, History of Rome,
Greek Grammar, Greek Reader.	Greek Grammar, Greek Reader, Anabasis, 3 Books, Odyssey, 1 Book, Greek Prose.	Greek Grammar, Greek Reader, Anabasis, 4 Books, Iliad, 3 Books, Greek Prose, History of Greece, History of U. S., Physiology.	Greek Grammar, Greek Reader, Anabasis, 4 Books, Iliad, 3 Books, Greek Prose, History of Greece, History of U. S., Physiology.

Comparison of Courses.

Full courses, five hours a week, are printed in Roman type; lecture courses, one hour a week, have the letter L appended; honor courses are printed in *Italics*.

Department of English.

1852.	1875.	1888.	1895.
1 Blair's Rhetoric,	1 Rhetoric (half term),	1 Rhetoric,	1 Rhetoric,
2 History of Literature.	2 Whately's Rhetoric,	2 Literature,	2 Literature,
	3 English Lit. (L).	3 English Oratory,	3 American Literature,
		4 American Literature,	4 English Oratory,
		5 Essay and Oration(L).	5 Anglo-Saxon,
			6 Shakespeare,
			7 Adv. Composition,
			8 <i>Chaucer</i> ,
			9 <i>Milton</i> ,
			10 <i>Early English</i> ,
			11 <i>Piers the Plowman</i> ,
			12 <i>Ancren Riwle</i> ,
			13 Essay and Oration (L),
			14 American Lit. (L),
			15 Eng. Versi'n (L).

Department of Latin.

1852.	1875.	1888.	1895.
1 Livy,	1 Livy,	1 Livy,	1 Cicero de Senectute,
2 Livy,	2 Cicero de Senectute,	2 Cicero de Senectute,	2 Livy, Books I, XXI, and XXII,
3 Cicero de Senectute,	3 Horace,	3 Horace,	3 Velleius' Paterculus, and Pliny,
4 Horace, Odes,	4 Cicero de Officiis,	4 Tacitus,	4 Horace,
5 Horace, Satires and Epics,	5 Tacitus,	5 Pliny,	5 Juvenal,
6 Cicero de Officiis.	6 Juvenal.	6 Latin Poets, 7 Terence and Juvenal.	6 Quintilian, 7 Latin Poets, 8 Cic. de Nat. Deorum, 9 Tacitus, Agricola and Germania, 10 Seneca, 11 Nepos, 12 Sallust, 13 Ovid, 14 Cicero de Officiis, 15 { Tacitus, Histories, Suetonius, Caesars, 16 Plautus and Terence, 17 { Tertullian, Latin Hymns.

Department of Greek.

1852.	1875.	1888.	1895.
1 Anabasis,	1 { Herodotus, Thucydides,	1 Odyssey,	1 Lysias,
2 Anabasis,	2 Memorabilia,	2 { Herodotus, Thucydides,	2 { Herodotus, Thucydides,
3 Odyssey,	3 Iliad,	3 Memorabilia,	3 Odyssey,
4 Iliad,	4 Plato, Apology,	4 Sophocles,	4 Memorabilia,
5 Demosthenes,	5 Sophocles,	5 Demosthenes, Pop. Orations,	5 Demosthenes, Olyn- thiacs,
6 Sophocles,	6 Demosthenes,	6 Plato, Apology,	6 Sophocles or Euripi- des,
7 Gorgias of Plato.	7 Gorgias of Plato.	7 Greek Testament.	7 Plato, Apology and Crito, 8 Demosthenes, de Cor- ona, 9 New Testament, 10 Xen., Economics, 11 The Odyssey, 12 Plato, Phædo, 13 Greek Literature.

Department of Hebrew.

1895.

- 1 Elements of Hebrew,
- 2 Advanced Hebrew,
- 3 Cognate Semitic Languages.

Department of French.

1875.

- 1 Elementary Course,
- 2 Classic Authors.

1888.

- 1 Elementary Course,
- 2 Classic Authors,
- 3 19th Cent. Authors,

1895.

- 1 Elementary Course,
- 2 Intermediate Course,
- 3 17th Cent. Authors,
- 4 18th Cent. Authors,
- 5 19th Cent. Authors,
- 6-8 Freshmen French, 3 Courses.

Department of German.

1875.

- 1 Elementary Course,
- 2 Prose Readings,

1888.

- 1 Elementary Course,
- 2 Intermediate Prose,
- 3 Schiller,

1895.

- 1 Elementary Course,
- 2 Intermediate Prose,
- 3 Schiller,
- 4 Goethe,
- 5 Lessing,
- 6 Modern Authors,
- 7 Advanced Prose,
- 8-10 Freshmen, 3 Courses.

Department of Mathematics.

1852.

- 1 Algebra, Elementary,
- 2 Algebra,
- 3 Geometry (Plane),
- 4 Geometry (Solid),
- 5 Trigonometry,
- 6 Surveying,
- 7 Analytical Geometry,
- 8 Astronomy.

1875.

- 1 Geometry (Plane),
- 2 Geometry,
- 3 Algebra (College),
- 4 Trigonometry,
- 5 Analytical Geometry,
- 6 Surveying,
- 7 Astronomy.

1888.

- 1 Solid Geometry,
- 2 Algebra (College),
- 3 { Trigonometry,
 Surveying,
- 4 Analytical Geometry,
- 5 Astronomy,
- 6 Practical Astronomy,
- 7 Calculus.

1895.

- 1 Solid Geometry,
- 2 Algebra (College),
- 3 Trigonometry,
- 4 Analytical Geometry,
- 5 Derivatives (L),
- 6 Linear Perspective,
- 7 Advanced Algebra,
- 8 Advanced Analytics,
- 9 Differential Calculus,
- 10 Integral Calculus,
- 11 Astronomy,
- 12 Practical Astronomy,
- 13 Surveying,
- 14 Civil Engineering,
- 15 City Surveying.

Department of Chemistry and Physics.

1852.	1875.	1888.	1895.
1 Natural Philosophy,	1 Natural Philosophy,	1 General Chemistry,	1 Elemen'ry Chemistry,
2 Natural Philosophy,	2 Natural Philosophy,	2 Analytical Chemistry,	2 Chemistry (L),
3 Natural Philosophy,	3 Chemistry,	3 Applied Chemistry,	3 General Chemistry,
4 Chemistry.	4 Chemistry.	4 Quantitative Analysis,	4 Analytical Chemistry,
		5 Mechanics,	5 Quantit'ive Analysis,
		6 Physics.	6 Organic Chemistry,
			7 Benzine Series,
			8 Organic Analysis,
			9 Toxicology,
			10 Water Analysis,
			11 <i>Theories of Chem-</i> <i>istry,</i>
			12 Mechanics,
			13 Sound, Heat, and Light,
			14 Magnetism and Elec.
			15 Experimental Course.

Department of Organic Science.

1852.	1875.	1888.	1895.
1 Geology.	1 Physiology,	1 Hygiene (L),	1 Hygiene (L),
	2 Botany,	2 Botany,	2 Physiology,
	3 Geology.	3 Physiology,	3 { Histology, Embryology,
		4 Biology,	4 { Osteology, Comparative Anat.,
		5 { Geology, Mineralogy,	5 Human Anat. with Dissection,
		6 Sanitary Science (L).	6 Biology,
			7 Zoölogy,
			8 Botany,
			9 Plant Histology,
			10 Geology (L),
			11 { Geology, Mineralogy,
			12 Sanitary Science (L),
			13 Microscopy.

Department of Economics and Social Science.

1852.	1875.	1888.	1895.
1 Political Economy,	1 Political Economy.	1 Economics,	1 Economics,
2 U. S. Constitution.		2 American Civics.	2 Economics,
			3 American Const. Law,
			4 American Civics,
			5 Roman Law,
			6 Sociology (L).

Department of Medieval and Modern History.

1875.	1888.	1895.
1 Medieval History (L).	1 Medieval,	1 Medieval Europe,
	2 Modern.	2 Mod. Europe, to 1648,
		3 Mod. Europe, to 1870,
		4 History of England,
		5 Eng. Constitutional,
		6 American Colonial,
		7 Am. Constitutional,
		8 Parliamentary Law.

Department of Biblical Literature.

1895.
1 Biblical Literature (L),
2 { Prophets,
{ Psalmody and Wis-
{ dom,
3 { Acts of the Apostles,
{ Pauline Epistles.

Department of Logic and Anthropology.

1852.	1875.	1888.	1895.
1 Logic (Hedge),	1 Logic (Whately),	1 Logic,	1 Logic,
2 Logic (Whately),		2 Anthropology.	2 <i>Theories of Logic,</i>
			3 Anthropology,
			4 <i>Anthropology.</i>

Department of Mental and Moral Philosophy.

1852.	1875.	1888.	1895.
1 Natural Theology,	1 Intellectual Philos.,	1 Psychology,	1 Psychology,
2 Intellectual Philos.,	2 Moral Philosophy,	2 Ethics,	2 <i>Hamilton's Meta-</i>
			<i>physics,</i>
3 Moral Philosophy,	3 Moral Philosophy,	3 Practical Ethics (L).	3 History of Education
			(L),
4 Butler's Analogy.	4 Butler's Analogy.		4 Ethics,
			5 Hist. of Philosophy,
			6 Philos. of Education,
			7 <i>Physiological Psy-</i>
			<i>chology,</i>
			8 Philos. of Religion,
			9 <i>Modern Philosophy,</i>
			10 <i>Lotze, Psychologie,</i>
			11 Practical Ethics (L).

Number of Students in each Subject.

The number is taken for the year 1895-96. In case subjects are given on alternate years, the number for each year is given. Full studies, five hours per week, are printed in Roman; lecture courses, one hour per week, in *italic*; honor courses are designated by the letter H; elective courses by the letter E.

English.

Rhetoric, 46; English Literature, 41; English Oratory (E), 27; Anglo-Saxon (E), 3; Shakespeare (E), 10; Advanced Composition (E), 16; *American Literature* (L), 35; *The Essay and Oration* (L), 69; *Wordsworth* (L), 46; Chaucer (H), 10; Milton (H), 8; American Literature (Freshmen), 7.

Latin.

Cicero de Senectute, 49; Livy, 44; Velleius, 42; Horace, 29; Ovid (H), 9; Juvenal (E), 13; Quintilian (E), 6; Latin Poets (E), 3; Cicero de Officiis (H), 2; Cicero de Amicitia (H), 2; Cicero de Natura Deorum (E), 8; Tacitus (E), 1; Seneca (E), 4; Plautus and Terence (E), 6; Sallust, 14; Ovid, 10; Nepos, 17.

Greek.

Lysias, 29; Herodotus and Thucydides, 29; Odyssey, 30; Xenophon's Memorabilia, 2; Xenophon's *Æconomicus* (H), 2; Demosthenes, 18; Demosthenes de Corona (E), 1; Greek New Testament, Gospels, 29; Acts and Epistles (E), 9; Plato, Apology, and Crito, 18; Phaedo, 5; Sophocles, 3; *Greek Literature* (L), 35.

Hebrew.

Elements of Hebrew (E), 14; Advanced Hebrew (E), 13; Hebrew (H), 5.

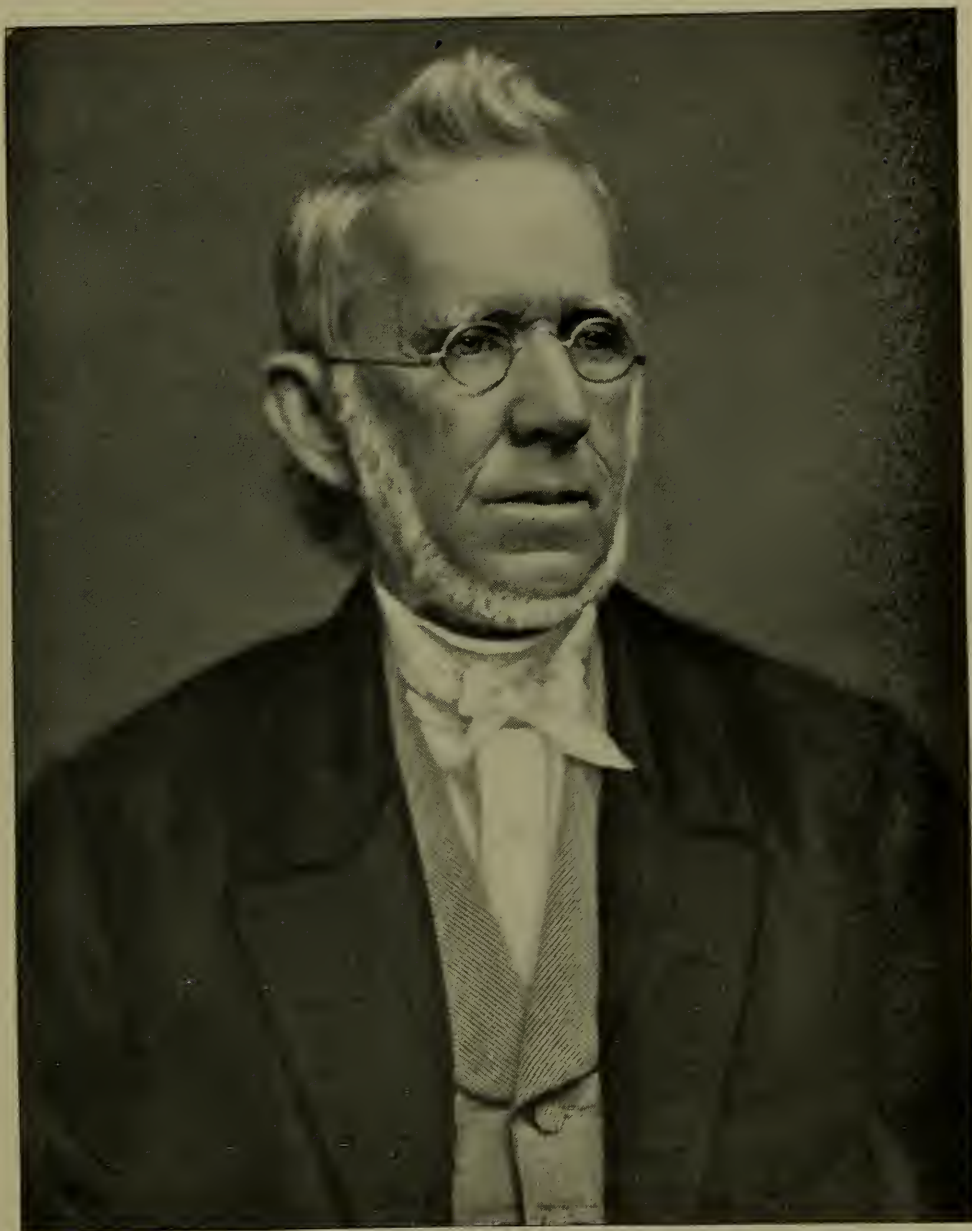

THOMAS WATTSON.

Trustee, 1846-1874. Chairman, 1850-1874.

German.

Elementary Course, 14; Intermediate Prose (E), 9; Schiller's Works (E), 5; Goethe's Works (E), 1; Freshmen (three terms), 44; Freshmen (H), 7.

French.

Elementary Course, 20; Intermediate Prose (E), 6; Seventeenth Century Authors (E), 4; Freshmen (three terms), 8.

Mathematics.

Solid Geometry, 67; College Algebra, 67; Trigonometry, 65; Analytical Geometry, 67; Differential Calculus, 26; Integral Calculus (E), 9; *Derivatives* (L), 68; Quaternions (H), 2; Astronomy, 33; Practical Astronomy (E), 3; *Mechanical Drawing* (L), 42; Surveying, 17; City Engineering (E A), 18; Civil Engineering (E A), 11.

Physics and Chemistry.

Mechanics, 34; Physics, 34; *Electricity* (L), 34; Electricity (E), 10; Experimental Mechanics (H), 2; Elementary Chemistry, 24; Descriptive Chemistry (L), 60; General Chemistry, 50; Analytical Chemistry (E), 18; Organic Analysis (E), 13; Ultimate Organic Analysis (E), 6; Quantitative Analysis (E), 5; Toxicology (E), 4; Water Analysis (E), 3; Modern Theories of Chemistry (H), 3; Chemical Philosophy (H), 2.

Organic Science.

Animal Physiology, 47; Animal Histology (E), 14; Embryology (E), 14; Human Osteology (E), 10; Comparative Anatomy (E), 10; Human Anatomy with Dissections (E), 6; Biology (E), 15; Zoölogy (E), 14; Botany, 45; Plant Histology (E), 11; Microscopy (E), 4; *Hygiene* (L), 67; *Sanitary Science* (L), 45; *Dynamical Geology* (L), 36; Mineralogy and Geology (E), 22.

Economics and Social Science.

Economics (E), 14; Economics (H), 3; American Constitutional Law (E), 18; American Civics (E), 20; Roman Law (E), 6; Sociology (H), 3. Lectures to students in all the departments.

History.

Mediæval Europe (E), 15; Modern Europe (E), 17; History of England (E), 26; Constitutional History of England (E), 32; Stubb's Constitutional History of England (H), 5; The Victorian Era (H), 10; American Colonial History (E), 24; Constitutional History of the United States (E), 18; Parliamentary Law and Extemporaneous Speaking (E), 20.

Logic and Anthropology.

Logic (E), 22; Logical Theories (H), 3; Anthropology, 11; Anthropology (H), 13.

Biblical Literature.

English Bible, O. T. (E), 15; English Bible, N. T. (E), 31; Lectures, 35.

Mental and Moral Philosophy.

Psychology, 36; *History of Education*, 36; Ethics, 36; History of Philosophy, 35; Philosophy of Education (H), 4; Physiological Psychology (H), 6; Philosophy of Religion, 36; Grundzüge der Psychologie (H), 2; Bowen's Modern Philosophy (H), 3; Hamilton's Metaphysics (H), 2.





ADIE KYLE BELL, D. D.

Trustee, 1849-1882. Treasurer, 1853-1864. Chairman, 1874-1879.

Boards of Control.

(THE NAMES OF ALUMNI ARE IN ITALICS.)

Chairmen of the Board of Trustees.

- 1850-74 Thomas Wattson,
1874-79 Adie K. Bell, D. D.,
1879-82 William Shadrach, D. D.,
1882-90 William Bucknell,
1890 Harry S. Hopper.

Trustees.

- | | |
|--------------------------------------|--|
| 1846-55 James Moore, | 1849-56 John Lloyd, |
| 1846-63 James Moore, Jr., | 1850-50 Rev. A. D. Gillette, D. D., |
| 1846-67 Joseph Meixell, | 1850-53 Rev. J. V. Allison, |
| 1846-48 William H. Ludwig, M. D., | 1851-66 David Jayne, M. D., LL. D., |
| 1846-50 Samuel Wolfe, | 1851-74 Park H. Cassady, |
| 1846-49 L. B. Christ, | 1854-56 Rev. John Dowling, D. D., |
| 1846-49 Henry Frick, | 1854-76 Isaac Ford, |
| 1846-51 Rev. J. E. Bradley, A. M., | 1854-82 Rev. J. Wheaton Smith, D. D., |
| 1846-50 Rev. E. Kincaid, D. D., | 1855-71 Hon. P. P. Runyon, |
| 1846-60 Benjamin Bear, | 1855-58 A. B. Longshore, M. D., |
| 1846-49 W. W. Keen, | 1856-60 Rev. H. Day, D. D., |
| 1846-63 William Bucknell, | 1856-92 <i>Rev. J. P. Tustin, A. M.,</i> |
| 1846-74 William Wattson, | 1856-64 A. Shallenberger, |
| 1846-51 James M. Linnard, | 1857-85 H. J. Mulford, |
| 1846-49 Ludwig Vastine, | 1858-82 E. B. Campbell, |
| 1846-54 Oliver Blackburn, | 1860-62 Rev. W. T. Brantley, D. D., |
| 1847-66 John P. Crozer, | 1860-82 Henry Gerhart, |
| 1848-54 Rev. G. B. Ide, D. D., | 1863-82 C. F. Abbott, A. M., |
| 1848-55 Rev. S. J. Cresswell, D. D., | 1863-87 Henry Croskey, |
| 1849-71 Rev. Wm. Shadrach, D. D., | 1863-82 Rev. J. G. Miles, |
| 1849-70 Samuel T. Walker, | 1864-66 George B. Jones, |
| 1849-82 Adam Johnston, | 1866-67 John P. Levy, |
| 1849-82 Rev. A. K. Bell, D. D., | 1866-83 Samuel A. Crozer, |

- | | |
|--|--|
| 1866-69 James Lippincott, | 1882-88 Wm. S. Shallenberger, A. M., |
| 1867-82 Rev. J. R. Loomis, LL. D., | 1882 Rev. George M. Spratt, D. D., |
| 1868-79 E. A. Coray, | 1882 <i>Rev. Leroy Stephens, A. M.,</i> |
| 1869-77 C. S. Overholt, | 1882 Rev. Henry G. Weston, D. D., |
| 1872-75 <i>Rev. J. H. Castle, D. D.,</i> | 1884 James S. Swartz, |
| 1872-82 <i>William H. Finn, M. D.,</i> | 1887 Hon. James Buchanan, A. M., |
| 1872-87 Rev. D. J. Yerkes, D. D., | 1887 <i>John H. Harris, Ph. D.,</i> |
| 1875-76 T. J. Hoskinson, | 1887-90 Wayland Hoyt, D. D., |
| 1875-82 <i>William H. Harrison, A. M.,</i> | 1887 Craige Lippincott, |
| 1875-91 <i>Charles S. Wolfe, A. M.,</i> | 1887-93 James H. Little, Esq., |
| 1876-82 James Moore, | 1889 Rev. C. C. Bitting, D. D., |
| 1876-91 George Callaghan, | 1889 <i>D. Bright Miller,</i> |
| 1877-95 James Irving, | 1890-95 Rev. James W. Putnam, |
| 1877-90 Rev. Wm. Shadrach, D. D., | 1890-94 <i>Alfred Taylor, Esq.,</i> |
| 1877-82 Rev. Augustus H. Lung, A. M., | 1891 <i>Joseph K. Weaver, M. D.,</i> |
| 1879-91 Thomas J. Hoskinson, | 1891 <i>Hon. S. P. Wolverton, A. M.,</i> |
| 1882-91 Charles H. Banes, | 1894 John P. Crozer, |
| 1882-90 William Bucknell, | 1894 Hiram E. Deats, |
| 1882-93 Rev. Benj. Griffith, D. D., | 1894 Calvin Greene, |
| 1882 Harry S. Hopper, | 1894 Eben C. Jayne, |
| 1882 <i>Rev. D. P. Leas, A. M.,</i> | 1894 Hon. Charles Miller, |
| 1882-84 Hon. Charles Miller, | 1894 <i>Ernest L. Tustin, Esq.,</i> |
| 1882-87 Thomas Moore, | 1894 <i>George M. Philips, Ph. D.</i> |
| 1882 <i>Rev. A. J. Rowland, D. D.,</i> | |

Secretaries of the Trustees.

- | | |
|------------------------------------|--|
| 1846-48 Rev. J. E. Bradley, A. M., | 1864-82 <i>Rev. J. P. Tustin, A. M.,</i> |
| 1848-64 Hon. G. F. Miller, LL. D., | 1882 <i>Rev. A. J. Rowland, D. D.</i> |

Treasurers of the Trustees.

- | | |
|---------------------------|---|
| 1846-48 James Moore, | 1853-64 Rev. A. K. Bell, D. D., |
| 1848-49 Samuel Wolfe, | 1864-77 <i>Rev. J. A. Kelly, A. M.,</i> |
| 1849-52 Samuel T. Walker, | 1877-82 Rev. A. K. Bell, D. D., |
| 1852-53 Joseph Meixell, | 1882 <i>Rev. David P. Leas, A. M.</i> |

Board of Curators.

- | | |
|---------------------------------------|--------------------------------------|
| 1846-49 Abbott Green, | 1846-73 Martin Bell, |
| 1846-54 Rev. G. S. Webb, D. D., | 1846-64 Hon. Simon Cameron, LL. D., |
| 1846-50 Rev. William Shadrach, D. D., | 1846-57 Joseph Green, |
| 1846-54 Rev. J. L. Burrows, D. D., | 1846-61 Hon. James Buchanan, LL. D., |
| 1846-59 Rev. A. D. Gillette, D. D., | 1846-82 Hon. G. F. Miller, LL. D., |
| 1846-56 Rev. J. H. Kennard, D. D., | 1847-53 Rev. H. G. Jones, D. D., |
| 1846-60 William Jewell, M. D., | 1847-57 Rev. G. Kempton, D. D., |
| 1846-52 Rev. A. A. Anderson, | 1847-48 Rev. S. J. Creswell, D. D., |
| 1846-50 Rev. Charles Tucker, | 1847-63 John Gundy, |
| 1846-54 Simon Schuyler, | 1847-82 Hon. John Walls, |

- 1847-64 William Cameron,
 1848-50 Hon. J. R. Jones,
 1848-54 Rev. Heman Lincoln, D. D.,
 1848-66 James F. Linn, Esq.,
 1848-51 John Staines,
 1849-60 J. P. Ross,
 1850-64 Rev. G. W. Young, A. M.,
 1850-77 O. N. Worden,
 1851-59 Rev. J. R. Downer, A. M.,
 1851-61 Rev. E. W. Dickinson, D. D.,
 1851-56 Rev. A. Levering,
 1853-82 Rev. James F. Brown, D. D.,
 1854-63 Thomas Hayes,
 1854-82 Hon. Eli Slifer,
 1854-71 Rev. B. Griffith, D. D.,
 1854-64 Rev. Isaac Bevan, D. D.,
 1854-62 Rev. D. J. Yerkes, D. D.,
 1854-59 Rev. I. W. Hayhurst, A. M.,
 1854-57 Rev. W. H. Parmley, D. D.,
 1856-66 Rev. P. B. Marr, A. M.,
 1857-64 Rev. J. Green Miles,
 1857-70 Rev. J. S. Dickerson, D. D.,
 1857-70 A. B. Putnam,
 1857-64 Rev. C. A. Fox, A. M.,
 1859-62 Rev. E. M. Barker,
 1859-62 David Haynes, A. M.,
 1859-78 *Rev. J. A. Kelley, A. M.*,
 1859-66 Rev. E. L. Bailey, A. M.,
 1860-79 Rev. Thomas Swaim, D. D.,
 1861-68 Rev. R. A. Fink, A. M.,
 1861-82 Rev. S. H. Myrick,
 1861-68 Rev. S. H. Dickson, D. D.,
 1861-72 Rev. J. R. Murphy, D. D.,
 1861-82 Rev. A. H. Sembower,
 1861-70 Rev. J. R. Shanafelt, A. M.,
 1862-74 Rev. P. S. Henson, D. D.,
 1862-82 *Rev. G. A. Peltz, A. M.*,
 1862-68 Rev. W. S. Wood, A. M.,
 1863-82 *John A. Gundy, Sc. B.*,
 1864-72 *Rev. J. H. Castle, D. D.*,
 1864-74 S. H. Orwig, Esq.,
 1864-71 *Rev. P. L. Davies, A. M.*,
 1864-82 *Rev. George Frear, D. D.*,
 1864-70 Rev. S. Washington,
 1864-66 Rev. D. C. Eddy, D. D.,
 1864-68 E. A. Coray,
 1866-70 *Rev. Robert Lowry, D. D.*,
 1866-71 Rev. Amos Myers,
 1866-82 *Rev. Miller Jones, A. M.*,
 1866-82 Rev. B. F. Woodburn, A. M.,
 1868-82 *Rev. C. M. Deitz, A. M.*,
 1868-82 *Rev. I. C. Wynn, A. M.*,
 1868-82 Rev. H. G. Weston, D. D.,
 1868-77 Rev. W. Randolph, D. D.,
 1872-82 *Rev. Owen P. Eaches, D. D.*,
 1872-82 *Rev. A. J. Rowland, A. M.*,
 1872-77 Rev. W. P. Hellings, A. M.,
 1872-80 Joseph Moore,
 1873-75 Henry K. Trask, A. M.,
 1873-81 *Rev. L. Stephens, A. M.*,
 1873-78 *Rev. A. H. Lung, A. M.*,
 1873-82 Hon. William B. Leas,
 1873-82 Rev. H. L. Wayland, D. D.,
 1873-75 Rev. Lemuel Moss, D. D.,
 1874-78 Rev. William Shadrach, D. D.,
 1874-82 *Rev. A. J. Furman*,
 1875-82 *Rev. R. Lowry, D. D.*,
 1875-82 Rev. George Cooper, A. M.,
 1875-79 Rev. R. W. Pearson, D. D.

Chancellors.

- 1847-50 Rev. H. G. Jones, D. D.,
 1850-54 Rev. Heman Lincoln, D. D.,
 1854-64 Rev. G. W. Young, A. M.,
 1864-70 Rev. James F. Brown, D. D.,
 1870-71 *Rev. J. H. Castle, D. D.*,
 1871-76 Rev. H. G. Weston, D. D.,
 1876-82 *Rev. Robert Lowry, D. D.*

Scribes.

- 1847-51 Hon. G. F. Miller, LL. D.,
 1851-62 O. N. Worden,
 1862-67 Rev. S. H. Myrick,
 1867-69 *Rev. Robert Lowry, D. D.*,
 1869-82 *Rev. George Frear, D. D.*

Extracts from the Charter.

The said University shall be under the management, direction, government, and supervision of a number of trustees, not exceeding twenty-five, a majority of whom shall constitute a quorum.

At least four-fifths of the trustees shall be members of regular Baptist churches.

The trustees have power of electing trustees in the place and stead of those who shall decline serving, resign or die, or whose places become vacant from any other cause ; of electing or appointing the president, professors, tutors, and other teachers of said University ; of agreeing with them for their salaries and stipends ; of removing them for misconduct, breaches of the ordinances of the institution, or other sufficient causes ; of appointing committees of their own body, to carry into effect all the resolutions of the Board ; of appointing a chairman, secretary, treasurer, and other officers necessary for managing the concerns of the corporation ; of providing for the maintenance and observance of discipline in said University, and of prescribing and inflicting the penalties due all violations of rules, ordinances or regulations thereof, or to other misconduct committed by students or other persons thereat ; and generally the majority of the voices of the Board, or quorum of said trustees, at any stated or extra meeting, shall determine all matters and things (although not herein specified), which shall occasionally arise and be incidentally necessary to be determined by said trustees : *Provided*, The said laws, rules, and ordinances, or any of them, be not repugnant to the laws and constitution of the United States of America, or to the laws and constitution of this Commonwealth.

As soon as said trustees shall have obtained in the form of subscriptions believed to be valid the amount of one hundred thousand dollars, they shall purchase a lot or farm and proceed to erect thereon suitable buildings for the use and benefit of said University, to procure the requisite



BENJAMIN GRIFFITH, D. D.

Curator, 1854-1871. Trustee, 1882-1893.

library, apparatus, and specimens in natural history, and shall exercise their own judgment and discretion in so doing, as likewise in the general management and disposition of the funds of said University; *Provided*, however, said trustees shall exact from their treasurer adequate security for all moneys and other property of the institution which he may at any time receive; *Provided*, also, that if any person contributing to the funds of said institution, indicate a special appropriation of the amount so contributed, said contribution, if accepted, shall be disposed of in strict accordance with the evident intent or expressed wish of the contributor. And *Provided*, too, that said trustees shall not for any cause, or under any pretext whatever, encumber by mortgage, or otherwise, the real estate or other property of said institution; and that they shall not involve it in any debt which they have not the means of paying, consistently with the restrictions above mentioned.

The president and professors for the time being shall constitute the faculty of the University, and they together with the tutors and other teachers in their respective departments shall have the power of enforcing the rules and regulations adopted by the trustees for the government and instruction of the students; and the faculty, with the counsel and consent of a quorum of the trustees, shall have the power to grant and confirm unto students of the University, or others deemed worthy, such degrees in the liberal arts and sciences or in certain branches thereof, as have been usually granted in other Universities; to grant likewise to said graduates diplomas under the common seal of the corporation, in order to authenticate and to perpetuate the memory of such graduation; and to grant, also, certificates to such students as have duly completed the course of studies prescribed in any subordinate department of the University.

No misnomer of the said corporation shall defeat or annul any gift, grant, devise or bequest to or from the said corporation; *Provided*, The intent of the parties shall sufficiently appear upon the face of the gift, grant, will or other writing whereby any estate or interest was intended to pass to or from said corporation.

No religious sentiments are to be accounted as a disability to hinder the election of an individual to any office among teachers of the institution, or to debar persons from admittance as students in any department of the University.

The Board of Trustees.

1895=96.

Chairman, HARRY S. HOPPER, Esq.,

28 South Third Street, Philadelphia.

Secretary, REV. A. JUDSON ROWLAND, D. D.,

1420 Chestnut Street, Philadelphia.

Treasurer, REV. DAVID P. LEAS, A. M.,

400 South Fortieth Street, Philadelphia.

Rev. C. C. Bitting, D. D.,

Hon. James Buchanan,

John P. Crozer, Esq.,

Hiram E. Deats, Esq.,

Calvin Greene, Esq.,

President John H. Harris, LL. D.,

Harry S. Hopper, Esq.,

Eben C. Jayne, Esq.,

Rev. David P. Leas, A. M.,

Craige Lippincott, Esq.,

D. Bright Miller, A. M.,

Hon. Charles Miller,

George M. Philips, Ph. D.,

Rev. A. Judson Rowland, D. D.,

Rev. George M. Spratt, D. D.,

Rev. Leroy Stephens, D. D.,

James S. Swartz, Esq.,

Ernest L. Tustin, Esq.,

Joseph K. Weaver, M. D.,

Rev. Henry G. Weston, D.D., LL.D.

Hon. S. P. Wolverton, A. M.

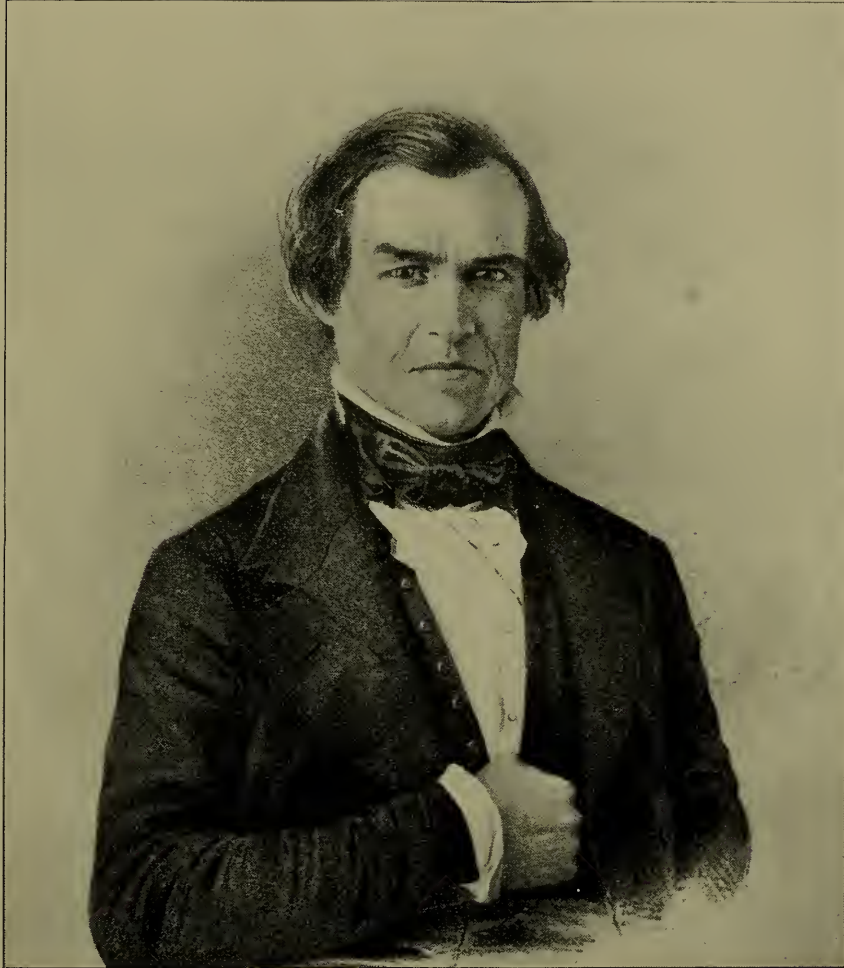

EUGENIO KINCAID, D. D.

Trustee, 1846-1850.

Presidents of the University.

- 1851-57 Rev. Howard Malcolm, D. D., LL. D.,
 1857-79 Rev. Justin R. Loomis, Ph. D., LL. D.,
 1879-88 Rev. David J. Hill, LL. D.,
 1889 Rev. John H. Harris, Ph. D., LL. D.

Acting Presidents.

- Stephen W. Taylor, LL. D., prior to 1851.
 *Rev. George R. Bliss, D. D., LL. D., during 1871-72.
 *Rev. Francis W. Tustin, Ph. D., for 6 months, 1879.
 George G. Groff, M. D., LL. D., 1 year, 1888-89.

*Senior Professor.

Professors.

- | | |
|---|---|
| 1848-51 Stephen W. Taylor, LL. D., | 1877-88 <i>David J. Hill, A. M., LL. D.,</i> |
| 1849-74 Rev. George R. Bliss, D. D., LL. D., | 1878-79 C. S. Allen, Ph. B., |
| 1849-54 Rev. George W. Anderson, Ph.D., D.D., | 1878-81 <i>George M. Philips, A. M.,</i> |
| 1851-57 Rev. Howard Malcom, D. D., LL. D., | 1879 George G. Groff, M. D., LL. D., |
| 1851-77 Charles S. James, Ph. D., | 1880-85 A. E. Waffle, A. M., D. D., |
| 1851-53 Alfred Taylor, A. M., | 1881 <i>William C. Bartol, A. M., Ph. D.,</i> |
| 1854-79 Rev. J. R. Loomis, Ph. D., LL. D., | 1885 Frank E. Rockwood, A. M., |
| 1859-87 <i>Rev. F. W. Tustin, A. M.,</i> | 1885 <i>William G. Owens, A. M.,</i> |
| 1865-68 Rev. Lucius E. Smith, D. D., | 1885 Enoch Perrine, A. M., Litt. D., |
| 1865-68 Rev. Lemuel Moss, D. D., | 1888-92 Clarence F. Castle, Ph. D., |
| 1869-75 <i>Rev. Robert Lowry, D. D.,</i> | 1892 Thomas F. Hamblin, A. M., |
| 1871 <i>Freeman Loomis, A. M., Ph. D.,</i> | 1893 <i>Lincoln Hulley, A. M., Ph. D.,</i> |
| 1874-75 C. W. Larison, M. D., | 1894 <i>William E. Martin, A. M.</i> |
| 1875-84 <i>William T. Grier, A. M.,</i> | |

Librarians.

- | | |
|-----------------------------------|--------------------------------|
| 1849-74 George R. Bliss, D. D., | 1885-87 Enoch Perrine, A. M., |
| 1874-79 David J. Hill, A. M., | 1887-94 Freeman Loomis, A. M., |
| 1879-84 William T. Grier, A. M., | 1894 William E. Martin, A. M. |
| 1884-85 Frank E. Rockwood, A. M., | |

Theological Department.

In 1855, a Department of Theology was organized, and continued for thirteen years. The first Class graduated in 1857, and the last Class in 1868, when the Department was discontinued in favor of Crozer Theological Seminary, located at Chester, Pa. The Alumni of this department, at the time of the change, were constituted Alumni of the newly created Theological Seminary.

Theological Professors.

1855-65 Rev. T. F. Curtis, D. D.,
1860-68 Rev. G. R. Bliss, D. D.,

1865-68 Rev. L. Moss, D. D.,
1865-68 Rev. L. E. Smith, D. D.

Theological Alumni.

1860 A. J. Amerman,
1867 J. F. Bender,
1867 T. E. Clapp,
1862 Asher Cook,
1859 William E. Cornwell,
1864 William F. Cowden,
1858 Robert Dunlap,
1865 Owen P. Eaches,
1858 John Evans,
1858 George Frear,
1867 H. B. Garner,
1867 Thomas A. Gill,
1867 John S. Hutson,
1858 Benjamin Jones,
1858 Isaac Jones,
1858 Miller Jones,
1857 Henry B. Johnson,
1867 J. J. Kane,
1867 H. F. King,

1868 Freeman Loomis,
1866 Webster R. Maul,
1864 David R. McDermond,
1859 George McNair,
1861 William R. McNeil,
1857 Cora Osborne,
1861 C. H. Pardoe,
1858 John M. Perry,
1864 Thomas E. Philips,
1863 Edwin H. Ranney,
1850 John Q. A. Rohrer,
1863 William H. Runyon,
1858 A. F. Shanafelt,
1864 Thomas M. Shanafelt,
1865 Thomas Seyse,
1866 Ross Ward,
1867 Joseph L. Watson,
1868 William Winterbottom.



WILLIAM SHADRACH, D. D.

Curator, 1846-1849 and 1874-1878. Trustee, 1849-1871 and 1879-1890. Chairman, 1879-1882.

Degrees.

The University is empowered to grant to its students and to others deemed worthy, such degrees in the liberal arts and sciences as are usually granted in other Universities.

The number of graduates from the College is 520, of whom 76 are deceased. Of the graduates from the Theological Department, there were 16 who had not graduated from either of the other courses of study.

The number of Honorary Degrees thus far conferred is 163, as follows :

Master of Arts,	67
Doctor of Philosophy,	17
Doctor of Divinity,	60
Doctor of Civil Law,	1
Doctor of Laws,	17
Doctor of Music,	1

LIST OF HONORARY DEGREES CONFERRED BY BUCKNELL UNIVERSITY.

Doctor of Laws.

When Conferred.	Name
1856	Thomas Henry Burrows,
1857	Howard Malcom, D. D.,
1859	David Jayne, M. D.,
1865	Simon Cameron,
1866	Henry Miller Pierce,
1867	Jacob Curtis Booth,
1868	William Roberts,
1872	Prof. A. C. Kendrick,
1873	Prof. Charles E. Hamlin,

When Conferred.	Name
1875	Hon. John B. Packer,
1876	Hon. George F. Miller,
1879	Rev. George R. Bliss, D. D.,
1882	Rev. G. D. B. Pepper, D. D.,
1884	Prof. J. J. Lewis,
1888	C. B. Ripley,
1891	Pres. H. G. Weston, D. D.,
1891	Pres. A. H. Strong, D. D.

Doctor of Philosophy.

When
Conferred.

1852 E. N. Elliott,
1853 Thomas U. Walter,
1853 George Ide Chace,
1854 John Fries Frazer,
1854 Justin R. Loomis,
1855 John Chapman Cresson,
1857 Rev. George W. Anderson,
1860 Abraham Cole, M. D.,
1876 Rev. Sidney Dyer,

When
Conferred.

1879 Rev. Francis W. Tustin,
1884 Prof. George M. Philips,
1889 Prof. Freeman Loomis,
1891 William Edwards,
1892 James H. Morgan,
1892 John Ballentine,
1893 Joseph E. Perry,
1893 Reece W. Perkins.

Doctor of Civil Law.

1885 Hon. W. B. Hanna.

Doctor of Music.

1892 Elyseè Aviragnet.

Doctor of Divinity.

1851 Rev. Horatio Gates Jones,
1852 Rev. John Jenkins,
1854 Rev. J. Newton Brown,
1855 Rev. Edmund Turney,
1856 Rev. Joseph H. Kennard,
1856 Rev. Greenleaf S. Webb,
1858 Rev. Eugenio Kincaid,
1859 Rev. E. W. Dickinson,
1860 Rev. Thomas Winter,
1862 Rev. J. Wheaton Smith,
1863 Rev. James F. Brown,
1864 Rev. Benjamin Griffith,
1865 Rev. Adie K. Bell,
1865 Rev. Edgar M. Levy,
1865 Rev. Thomas Swaim,
1866 Rev. John H. Castle,
1866 Rev. D. Henry Miller,
1867 Rev. P. S. Henson,
1867 Rev. J. R. Murphy,
1868 Rev. J. S. Dickerson,
1869 Rev. George W. Anderson,
1869 Rev. George M. Spratt,
1870 Rev. J. B. Simmons,

1870 Rev. Edward G. Taylor,
1870 Rev. D. J. Yerkes,
1871 Rev. Isaac Bevan,
1872 Rev. George Frear,
1872 Rev. Daniel Shepardson,
1873 Rev. William Cathcart,
1873 Rev. Charles Keyser,
1875 Rev. Henry F. Smith,
1875 Rev. Robert Lowry,
1879 Rev. George A. Peltz,
1879 Rev. I. C. Wynn,
1880 Rev. H. H. Craig,
1880 Rev. A. J. Rowland,
1881 Rev. B. F. Woodburn,
1882 Rev. B. H. Thomas,
1882 Rev. B. D. Thomas,
1883 Rev. A. D. Hawn,
1883 Rev. J. G. Walker,
1884 Rev. O. P. Eaches,
1884 Rev. George Cooper,
1884 Rev. J. H. Leas,
1886 Rev. T. A. K. Gessler,
1886 Rev. David Downie,

When
Conferred.

1887 Rev. John Humpstone,
1887 Rev. R. M. Luther,
1888 Rev. T. P. Coulston,
1888 Rev. G. E. Rees,
1889 Rev. J. B. G. Pidge,
1890 Rev. Leroy Stephens,
1891 Rev. William H. Conard,

When
Conferred.

1892 Rev. Joseph C. Buchanan,
1892 Rev. John S. James,
1893 Rev. Thomas A. Gill,
1894 Rev. Milton Evans,
1894 Rev. Joseph K. Dixon,
1895 Rev. Howard F. King,
1895 Rev. Francis J. Parry.

Master of Arts.

1852 John Emlyn Jones,
1852 Rev. George Kempton,
1852 Rev. Edgar M. Levy,
1853 Rev. I. W. Hayhurst,
1853 Rev. J. A. McKean,
1854 David Ahl, M. D.,
1854 George Taylor,
1854 Anson Tucker,
1854 Rev. Andrew Wiberg,
1855 Rev. B. B. Hamlin,
1856 Isaac Peckham,
1856 Thomas F. Thickstun,
1857 Rev. George M. Spratt,
1857 Joel Hendricks,
1857 Jacob S. Whitman,
1858 Rev. C. A. Fox,
1858 J. F. Leaming, M. D.,
1858 John Randolph,
1860 Rev. W. M. Whitehead,
1861 Rev. Alfred H. Taylor,
1862 Samuel H. Orwig,
1864 William Bodenhamer, M. D.,
1864 Rev. P. L. Davies,
1865 Edwin Haas,
1865 James T. Lane,
1866 Joseph Jones, M. D.,
1866 Nathan L. Jones,
1866 Henry Waters,
1867 Charles H. Kain,
1867 George H. Larison, M. D.,
1868 Rev. C. Cornforth,
1868 O. H. Ostrander,
1868 Rev. David Spencer,
1869 William C. Moore,

1869 Rev. W. H. H. Marsh,
1870 Rev. George W. Folwell,
1870 Rev. A. Shadrach,
1871 Joseph A. Hagy, M. D.,
1871 Joseph A. Moore,
1873 Hiram F. Reed,
1873 Augustus C. Norris,
1875 Hon. James Buchanan,
1875 J. Eugene Reed,
1875 William Rogers,
1876 Howard M. Baldrige,
1876 R. Fruit Crawford,
1879 Prof. R. H. L. Atkinson, B. S.,
1879 Rev. A. H. Sembower,
1880 Hiram McGowen, M. D.,
1880 George B. Miller, Esq.,
1881 T. H. Purdy, Esq.,
1881 Hon. W. S. Shallenberger,
1883 F. M. Higgins,
1883 Rev. A. J. Bonsall,
1883 Rev. J. Spinther James,
1884 J. T. Baker,
1885 Charles Loos,
1885 Rev. D. S. Thomas,
1888 Prin. A. J. Davis,
1889 Mrs. K. B. Larison,
1890 J. R. Clausen, M. D.,
1890 E. L. B. Godfrey, M. D.,
1893 Lucy R. Bliss,
1893 George P. Bible,
1894 Gen. Lewis Merrill,
1895 Hon. John B. Warfel,
1895 Rev. Thomas A. Lloyd.

Directory of the Alumni.

Ministers in *Italics*. The * indicates deceased ; the year, date of decease.

1851.

- **Washington Barnhurst*, 1862. J. Merrill Linn, Lewisburg.
**John H. Castle, D. D.*, . 1890. *John M. Lyons*, Richland, N. J.
**Reeder M. Fish*, 1884. Henry Pomerene, 2813 N. 11th Street,
**George O. Ide*, 1885. Phila.

1852.

- Virgil M. Blanding, Rock Island, Ill. George I. McLeod, M. D., 3907 Locust Street,
**David F. Carnahan*, . 1895. Phila.
*George Good, 1863. *Edward W. Moore, . . 1861.
Andrew J. Hay, N. Cramer Hill, N. J. *Amos B. Still*, Danville.

1853.

- *Wm. H. Backus, M. D., . 1886. **Augustus H. Lung*, . . 1885.
**James Anderson Kelly*, . 1877. *Asa P. Meylert, M. D. . 1895.
J. Spencer Kennard, D. D. Philadelphia. *Malachi F. Taylor*, Brooklyn, N. Y.

1854.

- William A. Anderson. Edwin R. Peckens, Plymouth.
Charles M. Deitz, Frenchtown, N. J. **Jared H. Peters*, 1892.
John M. Finn, Caln. **Edward G. Taylor, D. D.* 1887.
**Ira Foster*, 1857. **Samuel W. Zeigler*, . . 1892.
Robert Lowry, D. D., . Plainfield, N. J.

1855.

- Benjamin Bear, M. D., . Jersey Shore. *Joseph J. Lane, 1860.
Henry I. Budd, Mt. Holly, N. J. **John H. Lukens*.
Joseph G. Burchinal, . . Gans. *Charles H. Malcom, D. D.*, St. Stephen's Col-
Henry G. Clay, 522 Walnut Street, lege, Annandale,
Phila. N. Y.
*James P. Gregg, 1864. *John Owens*, Pittsburg.
Alfred Hayes, Lewisburg. **Arthur G. Thomas*, . . 1886.

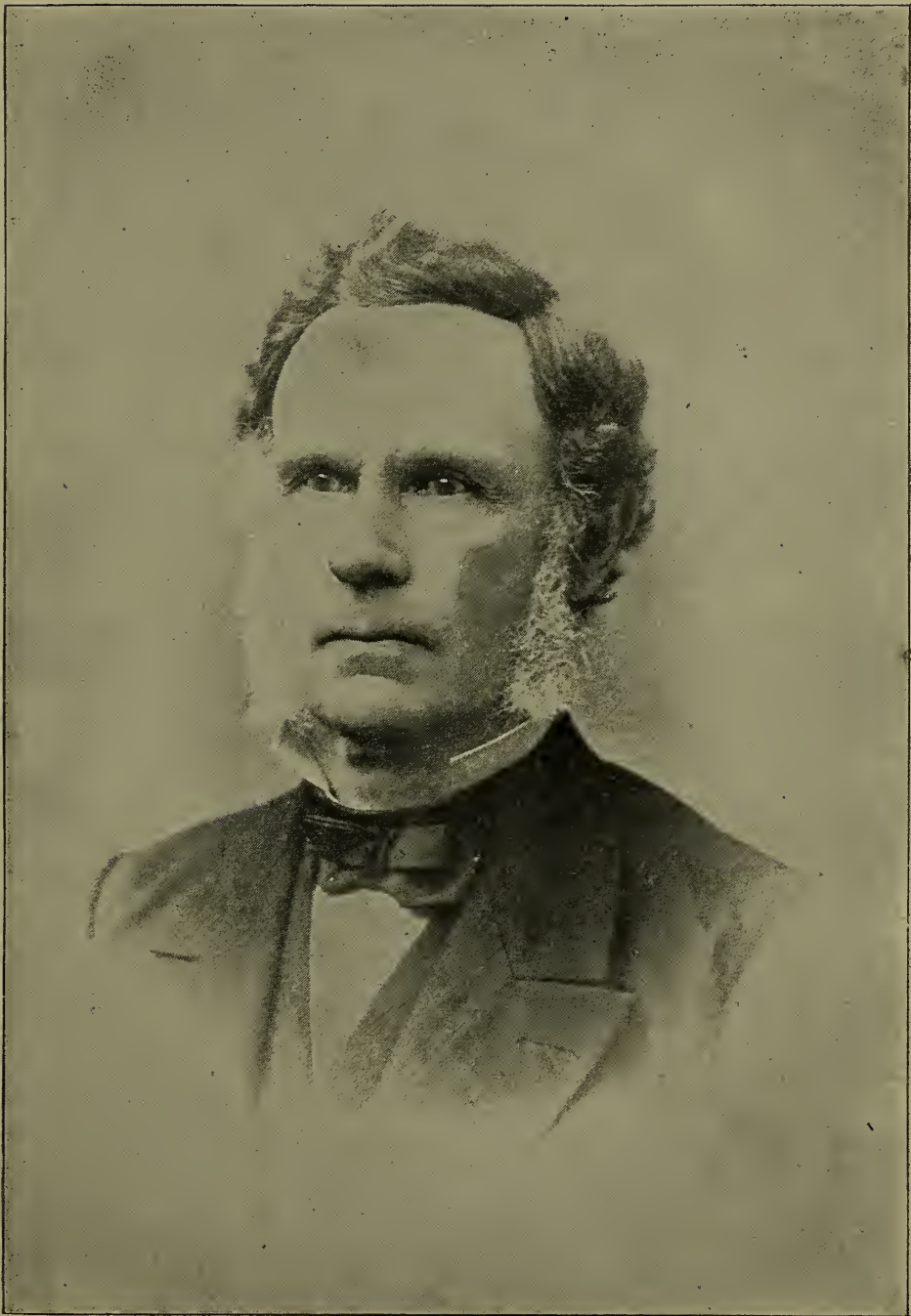

GEORGE MAINE SPRATT, D. D.
Trustee, 1882-

1856.

- | | |
|--|---|
| *Edwin A. Evans, . . . 1872. | W. F. W. Jacobs, . . . Boston, Mass. |
| *Lewis K. Evans, . . . 1893. | <i>Miller Jones</i> , . . . Village Green. |
| * <i>George Frear, D. D.</i> , . . . 1895. | * <i>Andrew F. Shanafelt</i> , . . . 1875. |
| George W. Fries, . . . Friendship, N. Y. | <i>John R. Shanafelt</i> , . . . Lawrence, Kan. |
| John A. Gundy, . . . Lewisburg. | * <i>Prof. F. W. Tustin, Ph. D.</i> , 1887. |

1857.

- | | |
|---|---|
| *Robert Chalfant, . . . 1878. | <i>George A. Peltz, D. D.</i> , . . . 1821 N. 22d St., Phila. |
| * <i>George T. McNair</i> , . . . 1889. | * <i>J. Q. A. Rohrer</i> , . . . 1860. |
| *Harvey W. Mitchell, . . . 1867. | J. A. Selser, . . . 834 Ont. St., Phila. |

1858.

- | | |
|--|--|
| Thomas Chamberlin, . . . 424 Walnut St.,
Phila. | *Milton Opp, . . . 1864. |
| Jesse D. Cooper, . . . Centreville, Ala. | Elisha Rittenhouse, . . . Asbury Park, N. J. |
| * <i>Robert Dunlap</i> , . . . 1885. | *Francis H. Westcott, . . . 1870. |
| T. H. B. Lewis, . . . Wilkes-Barre. | * <i>Isaac C. Wynn, D. D.</i> , 1889. |
| | *Wm. H. Yerkes, . . . 1885. |

1859.

- | | |
|---|--|
| R. H. L. Atkinson, . . . 534 Penn St., Cam-
den, N. J. | Wm. H. Finn, M. D., . . . 627 N. 10th St.,
Phila. |
| O. P. Chamberlin, . . . Flemington, N. J. | <i>A. J. Furman</i> , . . . Chadd's Ford. |
| <i>Thos. P. Coulston, D. D.</i> , Frankford, Phila. | <i>A. D. Hawn, D. D.</i> , . . . Delaware, Ohio. |

1860.

- | | |
|--|---------------------------------------|
| James Chamberlin, LL. B., Nashville, Tenn. | William A. Marr, . . . Ashland. |
| C. V. Gundy, . . . Lewisburg. | William L. Nesbit, . . . Lewisburg. |
| <i>James H. Marr</i> , . . . 2114 E. Cumberland
St., Phila. | George R. Spratt, M. D., Coatesville. |
| | Simon P. Wolverton, . . . Sunbury. |

1861.

- | | |
|--|--|
| William H. Harrison, . . . 23d and Cherry Sts.,
Cresswell Iron
Works, Phila. | <i>T. M. Shanafelt, D. D.</i> , Huron, South Dak. |
| * <i>William H. Runyon</i> , . . . 1881. | <i>Joseph Smith</i> , . . . Gibbon, Neb. |
| *David Ruth, . . . 1881. | O. W. Spratt, LL. B., . . . 1420 Chestnut St.,
Phila. |
| | Joseph K. Weaver, M. D., Norristown. |

1862.

- William H. Beck, . . . 1424 New York Ave., N. W., Wash'n, D. C.
- Henry Bray*, Wissahickon, Phila.
- Wm. H. Conard, D. D.*, 1420 Chestnut St., Phila.
- Thomas R. Jones, LL. B., National Safe Deposit Co., Washington, D. C.
- D. Bright Miller, Lewisburg.
- David M. Nesbit, . . . College Station, Md.
- *Thomas R. Orwig, . . . 1862.
- A. J. Rowland, D. D.*, . . . 1420 Chestnut St., Phila.
- *Andrew G. Tucker, . . . 1863.
- Jacob G. Walker, D. D.*, 649 N. 40th St., Phila.

1863.

- George Bowman*, Anacostia, D. C.
- W. W. Case*, West Hoboken, N. J.
- Asher Cook*, Middle Grove, N. Y.
- Owen P. Eaches, D. D.*, . . . Hightstown, N. J.
- Henry F. Grier, 57 Congress St., Chicago, Ill.
- David P. Leas*, 400 S. 40th St., Phila.
- Henry C. Munro*, White Hall.
- **Rev. Joseph P. Tustin*, . . . 1892.
- W. W. Winter*, 106 Brighthurst St., Germantown.
- *Henry H. Witmer, . . . 1864.
- William J. Wolverton, . . . Lock Haven.

1864.

- William F. Cowden*, . . . 812 "M" St., Tacoma, Wash.
- T. A. K. Gessler, D. D.*, . . . 719 St. Nicholas St., New York.
- J. G. Homet, Monroetown.
- John B. Hutton*, 451 S. Normal Parkway, Chicago, Ill.
- **John C. Hyde*, 1884.
- *C. B. Ripley, LL. D., . . . 1893.
- Shaw Loo, M. D.*, Maulmein, Burma.
- Charles A. Stone*, Richburg, N. Y.
- Robert Townsend, Reading.
- *Wm. G. VanZant, M. D., 1874.
- Ross Ward*, Morgantown, W. Va.

1865.

- Theophilus E. Clapp, D. D.*, Portland, Oregon.
- Henry B. Fowler, C. E., . . . 436 Walnut St., Phila.
- H. B. Garner*, Downingtown.
- Thomas A. Gill, D. D.*,
U. S. N., Hackensack, N. J.
- Edward E. Jones*, Clinton, N. J.
- Howard F. King, D. D.*, . . . Uniontown.
- C. B. Lowe, M. D., 1125 Mt. Vernon St., Phila.
- John B. Probasco, M. D., Plainfield, N. J.

1866.

- Henry J. Ely, Atlantic Highlands, N. J.
- N. C. Giddings, M. D., . . . Pittston.
- **George C. Hall*, 1870.
- Alonzo Hull, Seattle, Wash.
- John S. Hutson*, Allegheny.
- Freeman Loomis, Ph. D., Lewisburg.
- John A. Siner, LL. B., . . . 836 N. Broad St., Phila.
- Thomas F. Smith*, Ypsilanti, Mich.
- *Alfred Taylor, LL. B., . . . 1895.
- *Charles S. Wolfe, 1891.

1867.

- William Barrows*, . . . Oxford.
 Arthur D. Dean, . . . Scranton.
 William C. Grier, . . . Milford, Mich.
 *George H. Irwin, . . . 1894.
 David M. Jones, . . . Wilkes-Barre.
Elias S. Lear, . . . Burlingame, Kan.
 *Charles Marks, . . . 1892.
- Webster R. Maul*, . . . Brooklyn, N. Y.
 E. H. Painter, . . . Muncy.
 **Lemuel D. Pawling*, . . . 1876.
 Thomas J. Philips, . . . Atglen.
 David E. Rue, . . . Hoboken, N. J.
 E. M. Tomlinson, . . . Alfred Centre, N. Y.
Joseph L. Watson, . . . Mount Olive, N. J.

1868.

- John W. Gosorn, . . . Concord.
John Sexton James, D.D., 1420 Chestnut St.,
 Phila.
 *Prin. Jonathan Jones, . . . 1882.
 Franklin Matthews, M.D., 1720 N. 22d St.,
 Phila.
- John W. Poler, . . . 1619 Montgomery
 Ave., Phila.
 Joseph Sergeant, . . . Flemington, N. J.
Leroy Stephens, D. D., . . . Lewisburg.

1869.

- Charles H. Anderson, . . . 1318 Chestnut St.,
 Phila.
Francis M. Baker, . . . Dauphin.
 Martin Bell, . . . Hollidaysburg.
 George W. Bliss, . . . Chester.
 F. E. Bower, . . . Middleburg.
George J. Brensinger, . . . 2530 Columbia Ave.,
 Phila.
 Joseph W. Crawford, . . . 2012 N. 21st St.,
 Phila.
- F. K. Fowler*, . . . Olean, N. Y.
 John H. Harris, LL. D., . . . Lewisburg.
 Andrew A. Leiser, . . . Lewisburg.
 Albert Schooley, . . . Chehalis, Wash.
William H. Shermer, . . . Elizabeth, N. J.
David G. Sturdevant, . . . Gibbon, Neb.
Edmund Wells, . . . Charleston, S. C.
John S. Wrightnour, . . . Lincoln, Ill.

1870.

- Lemuel Amerman, . . . Scranton.
 Henry H. Bliss, LL. B., . . . 925 French, N. W.,
 Wash., D. C.
- Charles T. Hallowell*, . . . Park Rapids, Minn.
 *George S. Matlack, . . . 1893.
 Charles K. Middleton, . . . Camden, N. J.

1871.

- George Ballentine*, . . . Reidsburg.
 *Joseph K. Bogert, . . . 1887.
Henry Colclessner, . . . Conshohocken.
 **Jacob T. Elwell*, . . . 1888.
Thomas R. Evans, . . . Iowa City, Iowa.
 *Prof. W. T. Grier, . . . 1884.
 Henry S. Hickman, . . . West Chester.
William S. Holt, . . . Karthaus.
John Humpstone, D.D., . . . 291 Ryerson St.,
 Brooklyn, N. Y.
- Charles Jones*, . . . Nanticoke.
 G. N. Le Fevre, . . . Lancaster.
 Frank S. Marr, . . . Germantown.
 William E. Martin, . . . Lewisburg.
J. J. Nicholas, . . . Oakland, Cal.
William R. Patton, . . . Media.
 G. M. Philips, Ph.D., . . . West Chester.
James Rainey, . . . Laceyville.
 **Benjamin F. Robb*, . . . 1889.
 William F. Schooley, . . . Allenwood.

1872.

- John Ballentine, Ph. D.*, Clarion.
W. C. Bartol, Ph. D., . . . Lewisburg.
F. Bertolette, Mauch Chunk.
J. H. Chambers, West Chester.
T. M. Eastwood, Albany, N. Y.
 **Aaron W. Eyre, M. D.*, . . . 1895.
S. F. Forgeus, Huntingdon.
Albert Foster, D. D., . . . Newark, N. J.
J. H. Grater, 627 Walnut St.,
 Phila.
 Edwin E. James, M. D., . Cascade, Mont.
Rolandus Kocher, Fowlerville.
 William Leiser, M. D., . . Lewisburg.
W. H. Mentzer, Tunkhannock.
 **George Ogden, Jr.*, . . . 1892.
F. J. Parry, D. D., . . . 178 Alexander Ave.,
 New York.
R. W. Perkins, Ph. D., . Lock Haven.
J. H. Pomeroy, Shenandoah.
George M. Righter, . . . Roxboro, Phila.
W. O. Shaffer, Lewisburg.
George Whitman, 334 S. Division St.,
 Buffalo, N. Y.
 John H. Wingert, Lewisburg.

1873.

- J. W. Allen*, Lake City, Iowa.
 **Edwin C. Baird*, 1887.
John B. Cook, Greeley, Colo.
 **W. F. Derr*, 1886.
John W. Hague, Pittsburg.
R. A. Kennedy, M. D., . Shamokin.
 **S. D. McDonald*, 1886.
 N. P. Mervine, Altoona.
William B. Ridenour, . . 270 Stuyvesant St.,
 Brooklyn, N. Y.
Daniel W. Sheppard, . . Southampton.
Freeman G. Teed, . . . Los Angeles, Cal.
William C. Walls, . . . Lewisburg.
E. B. Walts, 730 Edwin St., Wil-
 liamsport.

1874.

- Ward R. Bliss, Chester.
 C. C. Hazen, Beaver.
Pres. David J. Hill, LL. D.,
 Rochester, N. Y.
W. C. Hollopeter, M. D., 1428 N. Broad St.,
 Phila.
 Alfred C. Knowlton, . . . 216 Sumac St., Wis-
 sahickon, Phila.
Bernard MacMackin, . . . 1420 Chestnut St.,
 Phila.
Edward M. Ogden, . . . Chesterfield, N. J.
 **Benjamin H. Yerkes*, . . 1883.

1875.

- E. M. Brawley, D. D.*, . . Petersburg, Va.
Thomas Crea, Sharpsburg.
 **James O. Critchlow*, . . . 1889.
John F. Duncan, Lewisburg.
William H. Ellis, Jersey Shore.
Robert D. Evans, Wilkes-Barre.
 **Wilfred Gerhart, M. D.*, 1890.
T. E. Halfpenny, Lewisburg.
J. W. Higbee, Castle Shannon.
D. P. Higgins, Lewisburg.
Thomas W. Hoskinson, . 706 Walnut St., Phila.
 Charles R. James, Allentown.
F. M. Kelly, Parsons, W. Va.
George H. McClelland, . Duluth, Minn.
George W. Means, . . . Brookville.
 **William H. Paullin*, . . . 1884.
Joseph M. Ray, Wilkinsburg.
L. M. Roberts, Glynceiriog, Wales.
J. F. Strieby, Williamsport.
Cyrus Trego, M. D. . . . Pottstown.
T. K. VanDyke, Harrisburg.
John B. Weston, M. D., . Duluth, Minn.



HENRY G. WESTON, D.D., LL. D.

Curator, 1868-1882. Chancellor, 1871-1875. Trustee, 1882-

1876.

- | | |
|--|---|
| <i>Alex. S. Bastian</i> , Hamburg, N. J. | <i>Lewis Cass Davis</i> , Allenwood. |
| <i>John Brooks</i> , 711 N. 43d St.,
Phila. | * <i>Theodore Henderson</i> , 1894. |
| <i>Thomas H. Chapman</i> , . . Ellsworth Ave. and
Graham St., Pitts-
burg. | <i>Owen James, D. D.</i> , . . . Nashville, Tenn. |
| <i>Levi H. Copeland</i> , . . . Skowhegan, Maine. | P. N. K. Schwenk, M. D., 827 N. 7th St., Phila. |
| | <i>John N. Shanafelt</i> , Chester. |
| | <i>Albert B. Stewart</i> , Lewisburg. |
| | <i>Harry S. Swartz</i> , Boonville, N. Y. |

1877.

- | | |
|---|--|
| <i>Thomas J. Collins</i> , 216 S. "8" St., Salt
Lake City, Utah, | <i>Thomas P. Morgan</i> , . . . Whitney's Point,
N. Y. |
| <i>Eugene Emly</i> , 119 Washington St.,
Paterson, N. J. | * <i>William L. Penny</i> , 1882. |
| <i>William R. Follmer</i> , . . . Lewisburg. | <i>William E. Phillips</i> , Abrams. |
| <i>Calvin A. Hare</i> , Indianapolis, Ind. | <i>Edmund H. Reppert</i> , . . . Uniontown. |
| <i>Harry M. Lowry</i> , Rahway, N. J. | <i>Edmund D. Shull</i> , Vincentown, N. J. |
| <i>George A. Marr</i> , 3326 N. Broad St.,
Phila. | <i>George T. Street</i> , Cowan St., 32d
Ward, Pittsburg. |
| <i>Harold M. McClure</i> , . . . Lewisburg. | <i>Edwin T. Trimble</i> , . . . Colfax, Wash. |
| | <i>Charles J. Wolf</i> , Lewisburg. |

1878.

- | | |
|--|--|
| <i>D. A. Blose</i> , Tonica, Ill. | <i>H. O. Newcomb</i> , Millville, N. J. |
| <i>L. M. Boyer</i> , Winchester, Va. | <i>George E. Nichols</i> , Holyoke, Mass. |
| <i>Frank N. English</i> , . . . Colfax, Wash. | <i>Joseph E. Perry, Ph. D.</i> , . . . Hightstown, N. J. |
| <i>James Fielding</i> , Dalton. | <i>L. L. Shearer</i> , Weiser, Idaho. |
| <i>James E. Frear</i> , Tunkhannock. | <i>B. H. Thomas, Jr.</i> , Cleveland, O. |
| <i>William K. Lord</i> , 1806 N. 24th St.,
Phila. | <i>Frank W. Westcott, M. D.</i> , Fanwood, N. J. |

1879.

- | | |
|---|--|
| * <i>Frank S. Davis</i> , 1885. | <i>Abner J. Irey</i> , Warren. |
| <i>Daniel W. Griffith</i> , . . . Shenandoah, Iowa. | <i>Charles L. Penny</i> , Newark, Del. |
| <i>John H. Groff, M. D.</i> , . . Argos, Ind. | <i>Earl Milo Purdy</i> , Atlanta, Ga. |
| <i>Elisha G. Harvey</i> , Lewisburg. | |

1880.

- | | |
|--|---|
| <i>Frank H. Cooper</i> , Binghamton, N. Y. | <i>Wm. G. Owens</i> , Lewisburg. |
| * <i>David H. Evans</i> , 1881. | <i>James M. Plannett</i> , Stoneboro. |
| <i>Henry A. Griesemer</i> , . . Haddonfield, N. J. | * <i>Albert J. Shoemaker</i> , . . . 1886. |
| <i>Wilnot J. Hunter</i> , Quakertown. | <i>Henry M. Wolf, Jr.</i> , . . . Waterford, Conn. |
| <i>Thomas L. Lewis</i> , 2549 Neff St., Phila. | <i>S. Lewis Ziegler, M. D.</i> , . 1504 Walnut St.,
Phila. |
| * <i>Thomas W. Mason</i> , 1881. | |

1881.

- | | |
|---|---|
| <i>Edward B. Cornell</i> , . . . Dundee, N. Y. | <i>Frank H. Shermer</i> , . . . Jeanette. |
| <i>Francis W. Kramer</i> , . . . Library. | <i>Herbert F. Stilwell</i> , . . . Minneapolis, Minn. |
| <i>Wm. Frear</i> , Ph. D., . . . State College. | |

1882.

- | | |
|---|--|
| <i>W. M. Datesman</i> , . . . 21 W. 31st St., New York. | * <i>H. J. Hamilton</i> , . . . 1891. |
| <i>Prof. Milton G. Evans</i> , D. D.,
Chester. | <i>R. M. Hunsicker</i> , . . . Chestnut Hill, Phila. |
| <i>H. C. Hall</i> , . . . Erie. | <i>J. A. Jenkins</i> , . . . Livingston, Mont. |
| | <i>Henry Madtes</i> , . . . Cleveland, O. |
| | <i>John S. Thomas</i> , . . . Wilkes-Barre. |

1883.

- | | |
|---|--|
| <i>A. H. Beaver</i> , . . . Saginaw, Mich. | <i>Charles E. Stein</i> , . . . Lewisburg. |
| <i>J. F. Carey, Jr.</i> , . . . Hammond, Ind. | <i>William C. Summers</i> , . . . Lewisburg. |
| <i>William J. Coulston</i> , . . . Washington C. H.,
Ohio. | <i>O. R. Thomas</i> , . . . Transfer. |
| <i>William M. Driesbach</i> , . . . Lewisburg. | <i>A. L. Tustin</i> , . . . Bloomsburg. |
| <i>Spencer B. Meeser</i> , . . . Worcester, Mass. | <i>Morgan J. Watkins</i> , . . . Factoryville. |
| <i>J. C. Nissley, Esq.</i> , . . . Harrisburg. | <i>William G. Watkins</i> , . . . 116 Theodore St.,
Scranton. |
| <i>A. W. Puller</i> , . . . Somerset, Ky. | <i>Elmer E. Wolf</i> , . . . Ft. Edward, N. Y. |
| <i>Clarence E. Sprout</i> , . . . Williamsport. | |

1884.

- | | |
|---|--|
| <i>Howard H. Baldrige</i> , . . . Omaha, Neb. | <i>George P. Miller</i> , C. E., . . . Taos, New Mexico. |
| <i>Jacob E. Davies</i> , . . . Plymouth. | <i>Fred W. Overheiser</i> , . . . Cold Spring, N. Y. |
| <i>Cyrenus A. Gardner</i> , . . . Toledo, Ohio. | <i>Milton W. Shreve</i> , . . . Union City. |
| <i>Frank M. Goodchild</i> , . . . 219 W. 43d St.,
New York. | <i>Owen M. Shreve</i> , M. D., . . . 3 New Oxford St.,
London, Eng. |
| <i>Aaron W. Hand</i> , . . . Keene, N. H. | <i>Marshall G. Smith</i> , . . . Towanda. |
| <i>John A. Hornberger</i> , . . . Pekin, Ill. | <i>Ernest L. Tustin</i> , . . . 904 Betz Building,
Phila. |
| <i>Franklin P. Lynch</i> , M. D., Mukimvina, Congo,
Loando, S. W.
Africa. | |

1885.

- | | |
|--|---|
| <i>Samuel Z. Batten</i> , . . . Morristown, N. J. | <i>James Israel</i> , . . . Pittsburg. |
| <i>William P. Beaver</i> , . . . New Kensington. | <i>William L. Kurtz</i> , . . . Lewisburg. |
| <i>Samuel Bolton, Jr.</i> , M. D., 4515 Paul St., Frank-
ford, Phila. | <i>Carl C. Law</i> , . . . 113 S. 37th St., Phila. |
| <i>John P. Currin</i> , . . . Hillsboro, Ohio. | <i>S. G. Reading</i> , . . . Williamsport. |
| <i>William R. Granger</i> , . . . Raleigh, N. C. | <i>Joseph E. Sagebeer</i> , Ph. D., Flemington, N. J. |
| <i>J. M. Hare</i> , . . . Burlington, N. J. | <i>Chella Scott (Beale)</i> , . . . Scranton. |
| <i>Chas. W. Hermann</i> , . . . Middleburg. | <i>Ralph M. Strawbridge</i> , . . . Lewisburg. |

1886.

Hiram G. Driesbach, . . . Lewisburg.	William A. Lewis, . . . Rutherford, N. J.
<i>Charles B. Furman</i> , . . . Philadelphia.	<i>Ira D. Mallery</i> , . . . Cherryville, N. J.
<i>Edward A. Johnson</i> , . . . Bangor.	<i>Samuel S. Merriman</i> , . . . Trenton, N. J.
George F. Keefer, . . . Sunbury.	Albert W. Pegues, . . . Raleigh, N. C.
Elmer E. Keiser, M. D., . . . Tacony, Phila.	William A. Shipman, . . . Sunbury.
William W. Kelchner, . . . Williamsport.	<i>William C. Stinson</i> , . . . Providence, R. I.
Charles R. Kurtz, . . . Bellefonte.	Lincoln S. Walter, . . . Mt. Carmel.

1887.

Howard L. Calder, . . . Harrisburg.	<i>Thomas H. Rowe</i> , . . . Homestead.
*James B. Cawley, . . . 1891.	Frances M. Rush (Lee-
George F. Clark, M. D., . . . Brooklyn, N. Y.	dom), . . . Bordentown, N. J.
Justin L. Van Gundy, . . . Norristown.	Mary R. Y. Schreyer, . . . Milton.
Walter S. Harley, . . . Reading.	Daniel W. Shipman, Esq., Shamokin.
<i>Miles O. Noll</i> , . . . Carlisle.	<i>William E. Staub</i> , . . . Elizabeth, N. J.
*John G. Owens, . . . 1893.	J. W. A. Young, Ph. D., . . . University of Chi-
Edwin Paul, . . . Milton.	ago, Ill.

1888.

<i>A. B. Bowser</i> , . . . Danville.	<i>Robert B. McDanel</i> , . . . Oak Lane, Phila.
<i>James S. Braker</i> , . . . Scotch Plains, N. J.	Prof. John D. Minick, . . . Lenoir, N. C.
<i>William H. Clipman</i> , . . . Harrisburg.	Oliver K. Pellman, D.D.S., Mifflinburg.
<i>John W. Griffith</i> , . . . Edmeston, N. Y.	J. P. Pontius, M. D., . . . 1629 Chestnut St.,
<i>George W. Hatch</i> , . . . Chester.	Phila.
W. V. Hayes, M. D., . . . 175 E. 68th St.,	*Milton C. Reinhold, . . . 1894.
New York.	John Y. Schreyer, . . . Milton.
*Reuben C. Hollenbaugh, 1893.	<i>Frederick H. Senft</i> , . . . 909 N. 15th St.,
<i>Lincoln Hulley, Ph. D.</i> , . . . Lewisburg.	Phila.
<i>Daniel M. Jones</i> , . . . 1601 Passyunk Ave.,	<i>Charles A. Soars</i> , . . . Nicetown.
Phila.	W. M. Woodward, M. D., McKeesport.
Harry M. Kelly, . . . Mt. Vernon, Iowa.	

1889.

O. E. Abraham, . . . 15 Wall St., New	<i>William C. Leinbach</i> , . . . Reading.
York.	Thomas Quintin, . . . Olyphant.
<i>Joseph M. Ashton</i> , . . . Cramer Hill, N. J.	Jesse O. Shipman, . . . Shamokin.
<i>Thomas W. Booth</i> , . . . Columbus, O.	<i>Charles A. Walker</i> , . . . Bellwood.
Oliver B. Finn . . . 62 1/2 North Tenth St.,	<i>Raymond West</i> , . . . 1121 Sommerville
Phila.	St., Phila.
Wm. C. Gretzinger, . . . Lewisburg.	Joseph M. Wolfe, . . . State College.
Edwin H. Guie, . . . Seattle, Wash.	W. E. Zeller, . . . Vineland, N. J.
Frank B. Hargrave, . . . Greensburg.	

1890.

- | | |
|--|---|
| <i>Wm. M. Courson</i> , . . . Eagleville. | Richard L. Schroyer, . . . Selinsgrove. |
| *William Farrow, Jr. . . 1895. | Eveline J. Stanton, . . . Edinboro. |
| <i>J. Harry Haslam</i> , . . . Norristown. | John I. Woodruff, . . . Selinsgrove. |
| <i>Willard C. McNaul</i> , . . . 895 Walnut St.,
Chicago. | <i>Joseph S. Young</i> , . . . 1893. |

1891.

- | | |
|---|---|
| R. C. H. Catterall, Ph.D., University of Chi-
cago, Ill. | Jacob H. Minick, . . . Orrstown. |
| Charles Campbell, M. D., 1248 S. 10th St.,
Phila. | <i>A. Lincoln Moore</i> , . . . 1948 Stella Ave.,
Phila. |
| <i>Robert B. Dunmire</i> , . . . Wrangle, Alaska. | Margaret Evans (Mac-
Calman), 625 County St.,
New Bedford,
Mass. |
| Herbert C. Donat, . . . 1949 N. 6th St.,
Phila. | Foster H. Starkey, . . . 213 Arch St., Mar-
quette, Mich. |
| Geo. E. Fisher, Lewisburg. | <i>Almon O. Stevens</i> , . . . Rochester, Minn. |
| John T. Hyatt, Santiago de Cuba. | <i>Paul Tustin</i> , Williamsport. |
| <i>H. W. D. Kirkendall</i> , . . . Saltsburg. | |
| <i>Claudius G. Langford</i> , . . Hilltown. | |

1892.

- | | |
|---|---|
| <i>Charles W. Allen</i> , . . . St. Ann's, Ill. | Willard A. Laning, . . . Rural Retreat, Va. |
| Isaac F. Bodle, South Eaton. | <i>James M. Paterson</i> , . . . Evans City. |
| *Annie C. Carlisle, . . . 1893. | <i>Walter B. Pimm</i> , . . . Babylon, L. I. |
| Elton S. Corson, M. D., Polyclinic Hospital,
Phila | Llewellyn Phillips, . . . Lewisburg. |
| Homer Dowlin, Minneapolis, Minn. | Charles G. Shaffer, . . . Opelousas, La. |
| Charles E. Folmer, . . . Orwigsburg. | George Shorkley, Lewisburg. |
| <i>Robert J. Holmes</i> , . . . Atglen. | H. Ophelia Staufft, . . . Wheaton, Ill. |
| <i>Elkanah Hulley</i> , Factoryville. | George W. Wagenseller, Middleburg. |
| Warren L. Kauffman, . . Harrisburg. | John U. Wagner, Scranton. |
| Charles Koonce, Youngstown, O. | <i>Andrew R. E. Wyant</i> , . Morgan Park, Ill. |

1893.

- | | |
|---|---|
| Nellie W. Conard, . . . Philadelphia. | Ephraim M. Heim, . . . Univ. of Chicago, Ill. |
| John B. Cressinger, M. D., Sunbury. | Carrie V. Lloyd, Phoenixville. |
| John H. Foresman, Williamsport. | Edwin Maxey, Palmyra, Mo. |
| Arthur F. Gardner, . . . Factoryville. | <i>Edward Clayton Pauling</i> , Korea. |
| Carrie L. Geary, Carbondale. | <i>Eugenio K. Thomas</i> , . . Montrose. |
| Charles A. Gundy, M. D., Lewisburg. | W. Clarence Weber, . . . Sunbury. |

1894.

- | | |
|---|--|
| <i>Andrew F. Anderson</i> , . . . 111 B. St., S. E.,
Washington, D. C. | James M. Kendall, . . . 62 Lake Place, New
Haven, Conn. |
| Mary L. Bartol, . . . Lewisburg. | <i>Alonzo Corodyn Lathrop</i> , Everett. |
| Eliza Bell, . . . Lewisburg. | <i>Charles F. McMann</i> , . . Lancaster. |
| Everett A. Bush, . . . Panama, N. Y. | Warren Marts, . . . Pennsburg, Pa. |
| Perry S. Calvin, . . . Univ. of Chicago, Ill. | Levi L. Riggin, . . . Bridgeton, N. J. |
| Robert B. Davidson, . . Univ. of Chicago, Ill. | Frederick Otto Schub, . Theological Semi-
nary, Rochester,
N. Y. |
| Raymond J. Davis, . . . Madras, Ind. | |
| George E. Deppen, . . . Sunbury. | |
| Harvey L. Fassett, . . . Hightstown, N. J. | Franklin R. Strayer, . . Reading. |
| Albert E. Finn, . . . Chester. | Harvey F. Smith, . . . Harrisburg. |
| <i>Thomas S. Fretz</i> , . . . Beverly, N. J. | Ralph R. Snow, . . . Univ. of Chicago, Ill. |
| Howard P. Gundy, . . . Lewisburg. | Wilson M. Vastine, . . . Riverside. |
| Grace Guthrie, . . . Pottsville. | George H. Waid, . . . Chester. |
| Mary B. Harris, . . . Lewisburg. | Jessie J. Wheeler, . . . Lewisburg. |
| James R. Hughes, . . . 149 Rebecca St.,
Scranton. | Charles W. Williams, . . Chester. |
| Gilbert F. Kendall, . . . 62 Lake Place, New
Haven, Conn. | Joseph R. Wood, . . . Chester. |
| | Albert H. Wynkoop, . . Chester |

1895.

- | | |
|--|--|
| Ezra Allen, . . . Coudersport. | Andrew G. Loomis, . . Lewisburg. |
| Benjamin K. Brick, . . . Marlton, N. J. | Kate I. McLaughlin, . . Lewisburg. |
| Joseph C. Carey, . . . Glen Loch. | William T. Paullin, Jr., . Chester. |
| William H. Carey, . . . Glen Loch. | <i>Herbert M. Pease</i> , . . . Eaton. |
| Minnie Cotton (Calvin), . University of
Chicago, Ill. | Cora R. Perry, . . . Y. W. C. A.,
Scranton. |
| William A. Crawford, . . De Lancey. | David Phillips, . . . Plymouth. |
| Peter B. Cregar, . . . Annandale, N. J. | L. G. C. Riemer, . . . Lewisburg. |
| Nelson F. Davis . . . Bridgeton, N. J. | Herbert S. Schuyler, . . Kutztown. |
| <i>Thomas C. Hanna</i> , . . . Plantsville, Conn. | William B. Sheddan, . . Pottsgrove. |
| <i>William T. Harris</i> , . . . 5812 Ashland, Ave.,
Phila. | Franklin I. Sigmund, . . Chester. |
| Frank W. Jackson, . . . Mount Pleasant. | Frank M. Simpson, . . . Clifford. |
| William A. Kauffman, . . Bordentown, N. J. | Bromley Smith, . . . Factoryville. |
| | Benjamin M. Wagenseller, Milton. |

Directory of the Matriculates.

A list of those who were matriculated in the College, but who did not finish the course.

Ministers in *italics*; the * indicates deceased; the year, date of decease.

1851.

*John K. Taggart.

**Mark R. Watkinson*, . . . 1877.

Joseph A. Rhoades, . . . Lock Haven.

S. H. Wilson, 531 Pine Street, Williamsport.

1852.

W. H. Armstrong, . . . Easton.

John A. Grier, 358 Maple Street, Englewood, Ill.

*J. T. Lane,

*J. W. Ricketts.

1853.

C. C. Bitting, D. D., . . . 1420 Chestnut St., Phila.

*George W. Cresswell.

*Andrew D. Elder.

Joseph N. Folwell, . . . Camden, N. J.

Andrew W. Gregg, . . . Milesburg.

Franklin H. Lane, . . . Huntingdon.

*Lewis Merrill 1896.

*Francis Taggart.

1854.

Francis P. Beck.

*Milton S. Benson.

*O. T. Beidleman.

William J. Coxey, . . . Camden, N. J.

Henry C. Ford, 1823 Vine St., Phila.

Benjamin L. Forster, . . Harrisburg.

Edward A. Green, . . . Mill Creek.

David McM. Gregg, . . Reading.

Henry Johnson, . . . Reading.

Joseph E. Jones, Jr., M.D., West Chester.

Thomas H. McCormick.

*Mordecai T. Ruth.

Daniel K. Sterrett.

A. B. Stewart, M. D., . . Minn.

Jared C. Warner.

O. S. Wood, M. D., . . . Omaha, Neb.

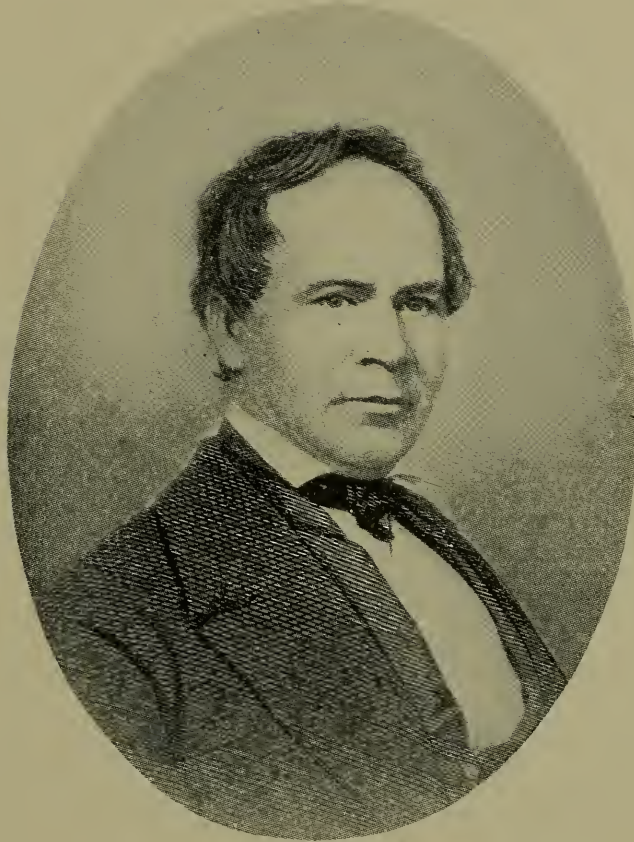

STEPHEN W. TAYLOR, LL.D.

Acting President, 1846-1851. Professor of Mathematics, 1848-1851.

1855.

- William A. Barnes*, . . . Connellsville.
 *Phineas M. Barber, . . . 1891.
 S. S. Blackwell.
 Jacob H. Brown, . . . Wichita, Kansas.
 *Isaac G. Brown, . . . 1855.
 Job Browning, . . . Philadelphia.
 Isaiah Clowes, . . . Allegheny.
 Jacob M. Funs.
 Daniel W. Hand, M. D., Minneapolis, Minn.
Moses Heath, . . . Wilmington, Del.
 Charles F. Henderson.
 David Heron, Jr., . . . Beech Creek.
 Samuel F. Hoffa, . . . Milton.
- *Charles T. Huston.
 H. B. Loomis, New York City.
 Thomas Lowther, . . . Altoona.
 *J. G. McMeen.
 Benjamin F. Owen, . . . Reading.
 Abijah Rittenhouse, . . . Flemington, N. J.
Azariah Shadrach, . . . Dixonville.
 *John L. Smith.
 Charles J. Thompson, . . . Peoria, Ill.
 Addison S. Vanderslice, . . . Phoenixville.
A. B. Vorse, Wellesley Hills, Mass.
 John N. Walker, M. D., . . . Philadelphia.
 *T. P. White.

1856.

- Robert Atkinson*, Ottawa, Kan.
 Hugh B. Brisbin, "Press," Phila.
 Samuel D. Beecroft.
 Cyrus Bruner, Columbia.
 W. H. Collins, Camden, N. J.
 Charles Cook.
 *John P. Cronmiller.
Samuel C. Dare, Norristown.
 B. F. Deal, Bainsburg.
 *J. P. Driver.
 *John Dowling, Jr., M. D.
 H. L. Freas, Scranton.
 Nathan Fowler.
 John C. Fruit, M. D., . . . Bloomsburg.
 Dr. Francis P. Green, . . . Bellefonte.
 Robert G. Henderson.
 *Joseph A. Hagy, M. D., 1894.
 Horatio D. Hunter, . . . White Deer.
 Jno. S. Jenkins, Lansdale.
 C. C. Kemble, Harrisburg, Pa.
 Mahlon R. Lair.
- Moses E. Leitzel.
 *Charles Marr.
J. Dayton Merrill, . . . Marion, N. Y.
 C. G. McLaughlin, M. D., Philadelphia.
 *Jerome B. Morse.
 *Henry Myers.
 B. F. Newlin.
 *John B. Norton.
 S. H. Orwig, Lewisburg.
 *Samuel U. Pott, 1860.
 *George N. Reutter, . . . 1890.
 *Thomas K. Reutter, . . . 1863.
 Josiah Shriner, Lewisburg.
 *M. M. Strickler, 1878.
 Thomas. H. Tomlinson, M. D.,
 Plainfield, N. J.
 Albert Warfel, Lancaster.
 John B. Warfel, Lancaster.
 Platt Wicks.
 John E. Wilson.

1857.

- William S. Allen.
 J. Alfred Barton.
 John T. Bell.
 D. Webster Bland, M. D., Pottsville.
 Alfred Delaney.
 Alexander Dysart Tipton.
 *James H. Eldredge, . . . 1878-79.
- John G. Foster, Columbia.
Thomas C. Gessford, . . . Stewartstown.
 Martin Guyer.
 Robert F. Hayes Freeport, Ill.
 Benjamin Hursh, Lancaster, Kansas.
 *Joseph J. Lane.
 Restore G. Lippincott.

S. C. McCormick, M. D., . Duluth, Minn.
 *William H. Moore.
 *Isaac T. Peckens, . . . 1891.
 R. L. W. Probasco, . . . Huron, Kansas.
 *William H. Richter.

Dewitt C. Taylor, . . . Tyrone.
 *T. Brantley Williams, . 1856.
 *James D. Wilson, . . . 1889.
 Edwin C. Wolfe, . . . Pottsgrove.

1858.

John P. Bell, Sabbath Rest.
 *Wm. Cameron.
 C. G. M. Griffith.
Martin M. King, . . . Bellefonte, Mo.
 Edward L. Koons, . . . Conyngham.
 Granville Malcom, M. D., Denver, Col.

J. Brown McLaughlin, . Lewisburg.
 Henry S. Ogden, Greenwich, N. J.
 T. H. Purdy, Sunbury.
 *J. K. Stauffer, 1861.
 Samuel Stille.

1859.

*Thomas Blackburn.
 *Thomas F. Budd.
 R. F. Crawford, Santa Rosa, Cal.
 *Samuel L. Cox.
William E. Cornwell, Jr., Jacobstown, N. J.
Jno. W. Evans, Dividing Creek, N. J.
 Elhanan Fisher, Mt. Carroll, Ill.
 *L. K. Hayhurst.
 *John Ireland.
 H. B. Johnson.
 *Benjamin E. Jones, . . 1895.
 Isaac C. Jones.
 Oliver B. Leonard, . . . Plainfield, N. J.
 Wm. F. Lippincott.

Wm. C. Montgomery.
 Wm. Noetling, Bloomsburg.
 Cora Osborn, Westfield, N. J.
 John A. Owens, Lewisburg.
 John M. Perry, Virginia.
 Theodore Richmond, . . Chattanooga, Tenn.
 John M. Reynolds.
 *Isaac M. Ruth.
 *Israel B. Seabold.
 *Francis S. Seiler, . . . 1879.
 Charles B. Thompson.
 Frank Wilson, M. D., . . East Toledo, Ohio.
 Thomas H. Wilson, . . Washington, D. C.
 David Ward Wood, . . Chicago.

1860.

*Richard M. Bell, . . . 1864.
 William C. Caldwell, . . Sunbury.
 Franklin C. Derr, Danville.
 *Isaac DeHaven.
George W. Folwell, . . . 1506 Morris St.,
 Phila.

William T. Johnson, . . Washington, D. C.
 Arthur Malcom, 110 S. 2d St., Phila.
 *John A. Morris.
 Edward A. Smith.

1861.

*Charles R. Evans.
 B. S. Fahnestock, . . . Pittsburg.
 Benjamin H. Fish, . . . McKeesport.
Clarence Geddes, . . . Astoria, L. I., N. Y.
 P. B. Kinports, Grant.
 M. W. McAlarney, . . . Harrisburg.
 L. H. Nice, Baltimore, Md.

H. C. Pardoe, Renovo.
 E. P. Rohbach, Selinsgrove.
 Thomas J. Slaughter.
 John Smalley, Bridgeton, N. J.
 T. C. Thornton, M. D., . Lewisburg.
 *N. Vanderslice, 1890.
 George P. Wilson, . . . 24 E. 16th St., Min-
 neapolis, Minn.

1862.

- | | |
|---|---|
| A. J. Amerman. | *William H. Jones. |
| *H. M. Baldrige, 1895. | H. Kauffman, Philadelphia. |
| *J. D. Beugless, 1887. | M. W. McHenry. |
| * <i>Philip L. Davies</i> , 1875. | *A. J. Morris. |
| George M. DePui. | <i>W. R. McNeil</i> , Emporium. |
| William Driesbach, . . . Philadelphia. | J. P. Quigley, Lock Haven. |
| * <i>A. H. Folwell</i> , 1872. | W. M. Reber, M. D., . . Bloomsburg. |
| J. W. Greenawalt. | *E. L. Reber, 1887. |
| Charles H. Gunter. | Hon. W. S. Shallenberger, Rochester. |
| Isaac M. Harris, Jersey Shore. | *Fred Shelton. |
| Oliver B. Imes, Philadelphia. | J. R. Solts. |

1863.

- | | |
|---|--|
| H. D. Albright, Muncy. | John I. Mitchell, Mansfield. |
| <i>T. B. Bott</i> , Philadelphia. | <i>J. H. Miller</i> , Forestville, N. Y. |
| <i>Daniel E. Burt</i> , Roulette. | *Augustus C. Norris, . . 1893. |
| Henry A. Cleveland. | James W. Pennepacker, . Lansdowne. |
| W. K. Crites, Huntingdon. | C. Shallenberger, . . . Rochester. |
| William L. Griffin. | Henry A. Smith. |
| G. C. Kelly, Lewisburg. | <i>David Spencer, D. D.</i> , . . Dover, N. J. |
| <i>D. Menigey</i> . | L. C. Waid. |
| J. H. Myser. | *James P. Young. |

1864.

- | | |
|---|--|
| * <i>Benjamin L. Bowen</i> . | * <i>A. J. Hastings</i> , 1878. |
| Newton M. Brooks, . . . Office of Foreign
Mails, Washing'n,
D. C. | <i>William P. Hellings, D. D.</i> , Omaha, Neb. |
| Thomas Collings. | F. P. LeFevre, Lancaster. |
| *William H. Dickinson. | Galen Lotz, New Berlin. |
| <i>John G. Entrekin</i> , . . . Vineland, N. J. | A. G. Marr, Shamokin. |
| A. S. Everett, M. D., . . 1106 Masonic
Temple, Chicago,
Ill. | * <i>David R. McDermond</i> , 1868. |
| *Jenkin S. Evans. | Nelson A. Moulton, . . . Brockton, Mass. |
| Thomas Evans. | Lewis C. Paxson, Stockton, N. J. |
| <i>M. M. Fogg</i> , Kingwood, N. J. | <i>Edward C. Romine</i> , . . 728 W. Huntingdon
St., Phila. |
| Clinton B. Gibbon, . . . 525 Cherry St., Phila. | *Jos. S. Seagraves, M. D., 1863. |
| | * <i>William N. Tower</i> . |
| | *Robert Vanvalzah, M. D., 1892. |
| | <i>W. S. Wood</i> , Mt. Pleasant. |

1865.

- | | |
|---------------------------------------|---|
| *Henry J. Heinen, . . . 1887. | *David B. Patterson. |
| William E. Henning, . . Missouri. | <i>T. E. Philips</i> , Mehoopany. |
| *J. Washington Irving. | <i>E. H. Ranney</i> , Germantown. |
| *William M. Kennedy, . 1865. | S. M. Sellers, M. D., . . Altoona. |
| J. M. Kincaid, Topeka, Kan. | Joseph H. Sheppard. |

1866.

- | | |
|---|---|
| *John W. Custis, 1888. | *Charles H. Mettler. |
| *R. E. McIlwain, M. D., 1872. | G. Barron Miller, Esq., . Lewisburg. |
| A. W. Mettler, Hedgesville, N. Y. | Thomas Seyse, Sandusky, N. Y. |

1867.

- | | |
|--|--------------------------------------|
| E. R. Bliss, Chicago, Ill. | Thos. P. Merritt, Reading. |
| *E. E. Hill, 1866. | John B. Ritner. |
| *Jessie Z. Johnson, 1864. | J. V. Stratton, Scottdale. |
| J. Calvin Leinbach, Sunbury. | Leon B. Wolfe, Lewisburg. |
| Hiram McGowan, M. D., Harrisburg. | |

1868.

- | | |
|--|---|
| Charles Boust, Northumberland. | C. A. Meylert. |
| Rest F. Curtis, Chauncey Hall, Boston, Mass. | Joseph C. Nesbit, Lewisburg. |
| Jerome Diffenderfer, Englewood, Chicago. | Charles M. Parker, Clark's Green. |
| Chas. F. Emerick, U. S. Navy. | Geo. D. Philips, Atglen. |
| J. L. A. Garber. | Joseph P. Philips, Mt. Carroll, Ill. |
| Nathan B. Gardner, Wilmington, Del. | S. O. Reed, Sunbury. |
| Jeremiah Haines, Moorestown, N. J. | James F. Rush, Falling Waters, W. Va. |
| Shellman Jones, Pittsburg. | Chas. H. Shivers, M. D., Haddonfield, N. J. |
| *Thomas S. McMahon, 1889. | Mark R. Sooy, Mt. Holly, N. J. |
| Wilbur H. McDonald, Pueblo, Col. | A. G. Tillinghast, La Conner, Wash. |
| *Abraham A. McDonald. | C. F. Walter, Lewisburg. |
| William S. Meylert, LaPorte. | Frank Weckerly, 433 Drexel Building, Phila. |
| | *John T. Williams. |

1869.

- | | |
|---|--|
| James W. Atkinson. | John S. Evans. |
| George K. Baker. | John F. Fisher, M. D., . Philadelphia. |
| J. Thompson Baker, Lewisburg. | *G. B. Frederick. |
| *William F. Baker. | I. C. Harvey, Lewisburg. |
| J. G. Bawn, 65th & Hamilton Sts., Phila. | Robert E. James, Easton. |
| E. Morrison Beale, Lewisburg. | John H. Kain, City of Mexico, Mexico, care Mexican Central R. R. |
| Samuel M. Brown. | Jonathan C. Kalbach, Host, Berks Co. |
| Lewis Burroughs, Picture Rocks. | George D. Kincaid. |
| Matthew R. Calvin, Hollidaysburg. | H. L. B. Kinport, Potacella, Idaho. |
| Henry Croskey, M. D., R. 46, Commercial Block, Kansas City, Mo. | R. G. F. Kshinka, Berwick. |
| William Dounton, Tioga, Phila. | Henry Kutz, D. D. S., . Allentown. |
| *Horatio Ely. | David R. Landis, Algona, Iowa. |
| | *A. B. Larison, M. D., . 1872. |

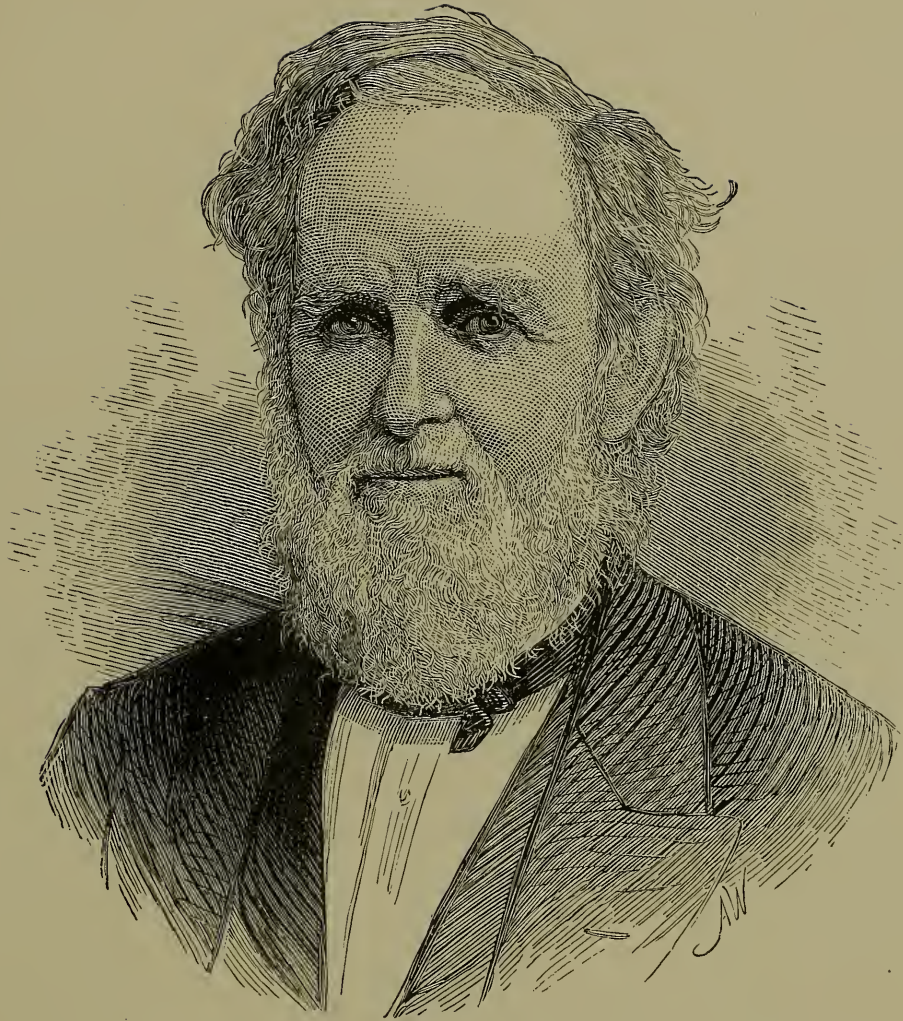

HOWARD MALCOM, D. D., LL. D.

President, 1851-1857.

Joseph L. Marks.	A. Scott Sheller, Lewisburg.
Chas. E. Medlam, . . . 719 N. 10th St., Phila.	Richard L. Shivers, . . . Washington, D. C.
Wm. H. Merrell, M. D., South Branch, N. J.	Walker R. Stephen, M. D., Reading.
Charles S. Mirick, . . . 4018 Green St., Phila.	William H. Taylor, Jr.
	James D. Wilson Philadelphia.

1870.

John D. Clark.	John C. Northrup, . . . Glenburn.
Samuel C. Crawford, . . Williamsport.	A. Judson Philips, . . . E. Northfield, Mass.
David B. Duncan, . . . 1 Broadway, N. Y.	William R. Reud.
Wm. H. Everett, LL. B., Tivoli.	Morris E. Reagan, . . . Tank, Luzerne Co.
<i>Charles H. Grinnell</i> , . . . New York.	Charles E. Sheppard, . . . Bridgeton, N. J.
George L. Groff, Stroudsburg.	Milton T. Slater, Washington, D. C.
A. G. Hetherington, . . Philadelphia.	*William H. Slifer, . . . 1879.
<i>Henry H. Leamy</i> , Warrensville.	John B. Sturdevant, . . . New Albany.
John Lynn.	W. C. Speck.
Thomas C. McHenry.	*Charles H. Strohecker, . 1893.
James M. McCoskey, . . Renovo.	George Tomlinson, Jr., . Roadstown, N. J.
P. M. Moore, Chesterville, Ohio.	E. S. Wynn, 412 Walnut Street, Phila.
<i>Philip A. Nordell, D. D.</i>	

1871.

<i>A. J. Adams</i> , Duncan.	George D. Miles, Big Rapids, Mich.
George T. Bailey, La Plume.	*H. C. Noon, 1872.
Charles J. Beerstecker, . San Francisco, Cal.	*W. M. Rooke, 1873.
Gustavus A. Ettel, . . . Philadelphia.	Albert Rorke.
*Argyle Finney.	Isaac Shivers, Perkaspie.
William A. Heinen, . . . Milton.	*Charles P. Shinn, 1871.
<i>George R. Hunter</i> , Easton.	<i>Charles H. Thomas</i> , . . . 2121 N. 7th St., Phila.
Newton Keim, Esq., . . . Philadelphia.	*George E. Van Gezer, . 1870.
*Herbert A. Mace, 1896.	* <i>Duncan M. Young</i> , . . . 1891.

1872.

Wm. H. Crotzer, M. D., . Vineland, N. J.	George G. Patrick.
George W. Goodman, . . Lewisburg.	<i>James W. Putnam</i> , . . . Trinity Baptist Ch., New York.
W. V. Kerr, Mooresburg.	Glenson S. Rhoads.
A. M. Matthews, M. D., . 75 Ocean St., Provi- dence, R. I.	Emery Robinson, Wilkes-Barre.
Thomas E. McMullin.	H. M. Russell.
<i>C. W. O. Nyce</i> , Marlton, N. J.	Eli Slifer, Jr.

1873.

Capt. Tasker H. Bliss, . Headquarters U. S. A., Wash., D. C.	James M. Giddings.
<i>George G. Craft</i> , Worcester, Mass.	*F. M. Higgins, 1887.
<i>David R. Davies</i> , Pittsburg.	Frank J. Ingraham, . . . Brunswick, Ga.
C. B. Fink, Latrobe.	*Samuel S. Leeds.
	H. M. Shallenberger, M. D., Rochester.

1874.

Hamil Alexander, M. D., Marietta.	H. H. Marr.
C. A. Brown, Exeter.	C. F. Overholt, Mt. Pleasant.
W. S. Chappell, Williamsport.	Porter M. Wilson, 7th and Filbert Sts., Phila.
W. R. Donachy, Lock Haven.	William L. Wilson.
*G. T. Ellis, 1873.	C. F. Zimmerman.
Charles Frederick.	
William Krider.	

1875.

Clifford Blackburn, . . . Philadelphia.	<i>T. A. Lloyd</i> , 3931 Aspen St., Phila.
F. W. Brown, Jacksonville, Fla.	D. L. McKinney, M. D., New Jersey.
Wm. E. Crawford, . . . Hughesville.	A. K. Marr, Shamokin.
W. J. Danby.	<i>J. L. Myers</i> , Roadstown, N. J.
<i>Henry Lewallen.</i>	Moung Pho Sanwin.

1876.

* <i>Robert C. Black</i> , . . . 1883.	Newton H. Moore.
William H. Christy.	<i>Alva F. Perry</i> , Pawling, N. Y.
James H. Dietrick, . . . Jacksonville, Ill.	John Reisinger, M. D., . Uniontown.
J. D. DuShane, Connellsville.	James M. Stewart, M. D., Paterson, N. J.
William L. Fry, Williamsport.	*W. W. Streeter, M. D., . 1892.
Harry W. Henderson, . Moore's.	*Philip Taylor, 1882.
John C. Moore, Coatesville.	W. S. Thomas.

1877.

O. B. Dickinson, Chester.	<i>George W. Noecker</i> , . . . Reading.
<i>William H. Eltredge</i> , . Lebanon.	George W. Roland, . . . South Bethlehem.
William Hindman, . . . Reidsburg.	Robert L. Roller, . . . Hollidaysburg.
Lewis Jones, Exeter, Luzerne Co.	Jasper W. Stout, Williamsport.
David B. Marr.	William E. Sutton, . . . St. George's, Del.
*Wade H. Matson, . . . 1877.	J. W. VanValzah, . . . Lewisburg.
J. J. Merkel, Searsburg, N. Y.	James H. Wiley, Philadelphia.

1878.

*Milton B. Adams, . . . 1878.	William H. Humphreys, Port Norris, N. J.
Judson W. Gray, Weshboro, Wis.	<i>Charles M. Jones</i> , . . . Oneonta, N. Y.
Henry C. Hagenbuch, . . West Milton.	* <i>James F. Richards</i> , . . 1888.
Edward R. Helmbold, Jr., Eddington.	George M. Walter, . . . Chillisquaque.
*Frederick F. Hunter, . 1876.	

1879.

B. E. Abraham, Abrams.	Frank T. Marsh, 1822 Arch St., Phila.
Voris Auten, Mt. Carmel.	James K. Maus.
Millard F. Briggs.	J. E. K. Schwenck, . . . Lewisburg.
*D. A. Chase, 1888.	W. H. S. Scott.
Alpheus B. Fitch, M. D., Factoryville.	Charles F. Shaffer, . . . Lewisburg.
W. H. Fowler, Montgomery.	Albert J. Shedden, . . . New York.
Jesse E. Kinport, Grant.	O. J. Sturgis, Uniontown.

1880.

H. H. Campbell, Williamsport.	Augustus T. Moyer.
<i>William F. Davies</i> , . . . Scranton.	<i>Sidney W. Rivenburg</i> , . . . Burma.
E. W. Drinker, Scranton.	J. R. Ruthrauff, Waynesboro.
Abram W. Frear, Factoryville.	James L. Say.
J. F. Henderson.	<i>George W. Stone</i> , Fredericksburg, Ia.
Edwin S. Heiser, M. D., Lewisburg.	George M. Tustin, Bloomsburg.

1881.

D. A. Blose, Marchand.	J. W. Hoskinson, Philadelphia.
A. J. Brass, 1016 Fairmount Ave., Phila.	W. G. Keys.
W. A. Crouse, Renovo.	E. T. Loucks, Stoners.
P. F. Duncan, Duncannon.	<i>F. G. McKeever</i> , New London, Conn.
M. L. Focht, M. D., . . . Lewisburg.	A. C. Overholt, West Overton.
<i>J. T. Gallagher</i> , Lewisburg.	J. M. Park, Montandon.
P. S. Horton, Warren.	<i>H. C. Peeples</i> , Rochester, N. Y.
	J. L. Williams, Darby.

1882.

C. N. Cox, Brooklyn, N. Y.	M. J. Sherwood, Pittsburg.
<i>W. T. Galloway</i> , Hamilton Sq., N. J.	A. J. Shoemaker, Rosston.
John Jenkins, Stoneboro.	J. B. Stevenson, Pittsburg.
<i>Thomas Lloyd</i> , Hollidaysburg.	A. H. VanDyke, Altoona.
H. O. Noecker.	C. A. Verner, Pittsburg.
J. W. Price, Ashland.	William Wilson, Altoona.

1883.

E. J. Brown, Wyoming, Del.	J. V. Liddell, Charlotte, N. C.
E. H. Eldredge, 1838 Mt. Vernon St., Phila.	G. A. Lung, M. D., Surgeon S. S. Minn., Sta.G., New York.
W. H. Hassenplug, Philadelphia.	*H. C. Overholt, 1895.
M. F. Harley, Fairview Village.	C. M. Reed, Jersey City, N. J.
<i>B. L. Herr</i> , 72 Court St., Bing- hamton, N. Y.	N. B. Williams, 2230 N. Front St., Phila.
W. C. Kelly, Chester.	J. Gundy Wolf, Lewisburg.

1884.

- | | |
|--|--|
| O. B. Jenkins, Esq., . . . 241 Bullitt Building,
Phila. | <i>Eugene Riehl</i> , Appleton, Wis. |
| G. F. McRae. | J. J. Slifer, Lewisburg. |
| Alex. Quernes, 610 Cambria St.,
Phila. | <i>P. R. Tucker</i> , Chicago. |
| | M. F. Tingley, Harford. |

1885.

- | | |
|---|--|
| F. S. Clapp, Williamsport. | C. H. Hunter, Greensburg. |
| E. E. Davidson, Williamsport. | J. N. Glover, State College. |
| F. S. Derr, M. D., Watsonstown. | T. E. Shoemaker, Pittsburg. |
| H. S. Foringer, Baltimore, Md. | G. H. Wood, Elmira, N. Y. |
| Rolf Gerhart, Elkhorn, W. Va. | |

1886.

- | | |
|--|---|
| Hans Adamsen, M. D., . . . Bangkok, Siam. | William Jenkins. |
| W. L. Gerhart, M. D., . . . Lewisburg. | S. W. Morton, M. D., . . . 113 S. 20th St.,
Phila. |
| Jonathan Heaton, Spokane Falls,
Wash. | T. H. Schooley, Denver, Colo. |
| H. E. Jenkins, Lansdale. | |

1887.

- | | |
|--|--|
| J. R. Bear, Montgomery. | E. M. Lake. |
| J. C. Eccleston, Paranna Entre Rios,
Argentine Republic,
S. A. | Lizzie Laning (Grove), . . . Spokane Falls, Mich. |
| A. M. Freas, Esq., Wilkes-Barre. | J. L. Merriman, Brattleboro, Vt. |
| C. E. Grove, Doylestown. | Everett G. Owens, Jeffersonville, Ohio. |
| Annie L. Hay, N. Cramer Hill, N. J. | <i>Alfred Turner</i> , Duquesne. |
| G. B. Hall, M. D., Renovo. | E. A. Watrous, 257 West End Ave.,
New York. |
| S. E. Kieffer, Anaheim, Cal. | A. T. Wells, Chicago. |

1888.

- | | |
|--|--|
| Charles D. Clingan, 9th and Walnut Sts.,
Kansas City, Mo. | <i>A. M. Hendricks</i> , Zanesville, Ohio. |
| <i>P. F. De Lancey</i> , Waynesburg. | <i>A. W. Hodder</i> , New York. |
| <i>E. T. Derr</i> , Cleveland, Ohio. | <i>I. D. Moore</i> , Palmyra, N. J. |
| C. L. Foresman, Seattle, Wash. | W. S. Patrick, M. D., . . . Woodstown, N. J. |
| W. D. Groff. | J. B. Rickard, Plymouth. |
| J. W. Hackney, Smith's Landing,
N. J. | <i>H. J. Roberts</i> , Cassville, N. Y. |
| | J. W. Ruckman, Helena, Tex. |
| | B. F. Squier, Scranton. |

1889.

John W. Forster, Aaronsburg.	<i>J. W. Neyman</i> , Cherokee, Iowa.
<i>W. F. Gibbons</i> , Forty Fort.	<i>H. B. Rankin</i> , Philadelphia.
S. C. Harry, Baltimore, Md.	C. A. Rodenbaugh, Lewisburg.
H. V. Johnston, Huntingdon.	<i>John Skym</i> , Lansford.
R. B. Little, Montrose.	W. E. Williams, Huntingdon, W. Va.
D. K. Musser, Millheim.	*H. L. Young, 1893.
John D. Musser, Lewisburg.	*R. B. Young, 1886.

1890.

C. W. Dawson, Scranton.	E. T. Townsend, Phillipsburg.
<i>J. A. Knowlton</i> , Lebanon, Ind.	P. B. Wolfe, Lewisburg.
T. J. Purdy, Sunbury.	

1891.

E. B. Cole, Hightstown, N. J.	*W. M. Kinports, 1895.
<i>T. J. Cross</i> , Atlantic City, N. J.	W. F. Mets, Somerville, N. J.
M. M. Davis, M. D., Indiana.	W. N. Morris, Philadelphia.
<i>C. W. Haines</i> , Washingtonville, N. J.	<i>C. K. Newell</i> , Big Flats, N. Y.
Howland Hanson.	Hattie B. Pitts (Newell), Big Flats, N. Y.
I. S. Hankins, Burma.	F. F. Pierson, M. D., Wilmington, Del.
O. F. Hershey, Baltimore.	C. E. Shuster, Rochester, N. Y.
	<i>Charles DeWoody</i> , Waverly, N. Y.

1892.

Clayton Bennett, San Francisco, Cal.	A. Gertrude Myers, Huntingdon.
Sarah Evans, Elizabeth, N. J.	William C. Noll, Wellsville, N. Y.
Samuel Iredell, Bridgeton, N. J.	E. E. Pauling, Salem.
<i>G. Fred Love</i> , Rochester, N. Y.	*W. T. Snyder, 1889.

1893.

J. H. Blackwood, Scranton.	J. M. Kiefer, Tunkhannock.
H. A. Denny, Montrose.	Hannah A. Nye, Carbondale.
C. A. Derr, Limestoneville.	H. H. Null, Jr., Greensburg.
<i>P. J. Dickerson</i> , Turtle Creek.	Florence Pannebaker, Lewistown.
C. A. Emmons, M. D., Chicago, Ill.	C. F. Rinker, Eaton.
<i>S. A. Field</i> , Westfield.	H. W. Sneck, Rochester, N. Y.
W. W. Goodwin, Jefferson.	C. Dale Wolfe, Lewisburg.
J. P. Griffith, Lewisburg.	John E. Williams, Scranton.
J. W. Ivins, Red Bank, N. J.	S. H. Zimmerman, Harrisburg.
C. A. Kram, Washington, D. C.	

1894.

<i>B. A. Baldwin</i> ,	Thayetmyo, Burma.	H. H. Kinney,	Sunbury.
Mary Castle,	Granville, O.	Susie Kurtz,	Williamsport.
Margaret Dice,	Pittsburg.	Winifred Lyman,	Coudersport.
H. L. Hallowell,	1431 N. 7th St., Phila.	G. W. Maynard,	Harford.
R. A. Hoffa,	Lewisburg.	Edwin Morgan,	Stroudsburg.
Theodore Heysham,	Norristown.	T. S. Morgan,	Danville.
George C. Horter,	Philadelphia.	De Leroy Merriman, M.D.,	Carlisle.
James MacInnis,	Philadelphia.	C. J. Moon,	Elkland.
		A. M. Wyant,	Mt. Pleasant, Pa.

1895.

V. S. Anderson,	Camden, N. J.	W. D. Kinsloe,	Newton Hamilton.
H. S. Bourn,	2223 Woodstock St., Phila.	E. G. Kendall,	62 Lake Place, New Haven, Conn.
W. J. Davis,	S. Main Ave., Scranton.	Sara Merriman,	Lewisburg.
D. H. Bradley,	Philadelphia.	<i>R. D. Minch</i> ,	Hawley.
Myra Baldwin (Allen),	Mansfield.	W. V. Oglesby,	Danville.
T. J. Baldrige,	Hollidaysburg.	Martha L. Root,	Cambridgeboro.
D. C. Davis,	Shamokin.	W. C. Scotney,	Moorestown.
Irene Dickson	Williamsport.	R. H. Simpson,	Clifford.
J. S. Gochenour.		D. A. Solly,	3649 Smedley St., Phila.
E. M. Greene,	Saltillo.	G. I. Taggart, Jr.,	Savannah, Ga.
C. F. Hall.		Helen B. Thomas,	Adrian, Mich.
Alfred Hayes, Jr.,	Lewisburg.	<i>P. E. Weithaase</i> ,	Camden, N. J.
Geo. L. Huff.		<i>William Wilson</i> ,	Tylerhill.

1896.

O. E. Bailey,	Washington, D. C.	Irwin McCarty,	Sunbury.
J. E. Brownell,	Muncy.	C. A. Mudge,	Williamsport.
A. H. Catterall,	Wyoming.	I. M. Portser,	Greensburg.
Katherine Detwiler,	Norristown.	C. K. Robb,	1522 N. 12th St., Phila.
I. Baker Greene,	1605 S. 12th St., Phila.	Lewis H. Ryon,	Shamokin.
W. R. Harper,	Erie.	R. F. Trainer,	Philadelphia.
L. J. Keiser,	Lewisburg.	Roland Webster,	E. New Market, Md.
W. J. Irwin,	Cowan.	W. A. Wilkinson,	Westmont, N. J.
J. G. Kramer,	Shamokin.	H. J. Williams,	Ashland.
Wilbur J. Lewis,	William Penn.	J. Marion Vastine,	Catawissa.
Milton Loeb,	Sunbury.	J. O. Yoder,	Stroders Mills.



REV. JUSTIN ROLPH LOOMIS, PH. D., LL. D.

Professor, 1854-1879. President, 1857-1879. Trustee, 1867-1882.

The Faculty of the College.

1895=96.

John Howard Harris, Ph. D., LL. D., President,
and Professor of Psychology and Ethics.

Freeman Loomis, A. M., Ph. D.,
Professor of Modern Languages and Literature.

George G. Groff, M. D., LL. D.,
Professor of Organic Sciences.

William Cyrus Bartol, A. M., Ph. D.,
Professor of Mathematics and Astronomy.

Frank Ernest Rockwood, A. M.,
Professor of the Latin Language and Literature.

William Gundy Owens, A. M.,
Professor of Physics and Chemistry.

Enoch Perrine, A. M., Litt. D.,
John P. Crozer Professor of Rhetoric and English Literature, and Secretary.

Thomas Franklin Hamblin, A. M.,
New Jersey Professor of the Greek Language and Literature.

Lincoln Hulley, A. M., Ph. D.,
Professor of History and Hebrew.

William Emmett Martin, A. M.,
Professor of Logic and Anthropology.

Llewellyn Phillips, A. M.,
Instructor in Elocution.

Elysée Aviragnet, A. M.,
Instructor in the Romance Languages.

Albert Burns Stewart, A. M.,
Instructor in Mathematics.

Leo Guido Charles Riemer, A. B.,
Instructor in Latin and German.

Nelson Fithian Davis, Sc. B.,
Assistant in Organic Science.

Heman Lincoln Wayland, D. D.,
Lecturer on Sociology.

George Dana Boardman, D. D., LL. D.,
Lecturer on Social Ethics.

William Christian Gretzinger, Ph. B.,
Registrar of the University.

Students in the College.

1895-96.

Candidates for the Master's Degree.

Ezra Allen, A. B., . . . Coudersport.	Jacob H. Minick, A. B., . Orrstown.
Nellie W. Conard, Ph. B., Philadelphia.	Wm. T. Paullin, Jr., A. B., Philadelphia.
Harvey L. Fassett, Ph. B., Hightstown, N. J.	Herbert M. Pease, A. B., Eatonville.
Warren L. Kaufman, Ph. B. Harrisburg.	Herbert S. Schuyler, Sc. B. Kutztown.
Alonzo C. Lathrop, A. B., Everett.	Frank M. Simpson, Sc. B., Sharon.
Kate I. McLaughlin, A. B. Lewisburg.	Bromley Smith, A. B., . Factoryville.

Graduate Students, 12.

The Senior Class.

Leander W. Baldwin, . . Hilltown.	Thomas L. Josephs, . . Lindsey.
Charles J. Berger, . . . Philadelphia.	Daniel E. Lewis, . . . Conshohocken.
Hervey H. Bower, . . . Lewisburg.	James D. Macnab, . . . Brooklyn, N. Y.
Frederick W. Brown, . . Franklin.	Robert B. McCay, . . . Sunbury.
Alvin A. Cober, Newberry.	Frank B. Miller, Lewisburg.
Harry T. Colestock, . . Crooked Creek.	Ervin R. Powell, Ellwood City.
Mary Cotton, Lewisburg.	Barclay Reynolds, Jr., . Rising Sun, Md.
John W. Davis, Great Bridge, Va.	Albert C. Rohland, . . . West Newton.
Alexander Douglass, . . Philadelphia.	Mary Rohrer, Lewisburg.
Fred. Delisle Finn, . . . Clifford.	Albert W. Stephens, . . Mount Pleasant.
Charles Firth, Chester.	Josiah B. Suiter, Lock Haven.
Foster C. Fisher, Salem.	Thomas R. Taggart, . . Hughesville.
Forrest L. Fulton, . . . New Washington.	Lewis C. Walkinshaw, . Greensburg.
Elwood T. Haddock, . . Media.	Berton B. Ware, Millville, N. J.
William E. Hall, Lewisburg.	Amos T. Williams, . . . Ridgway.
Herbert F. Harris, . . . Lewisburg.	Mary M. Wolfe, Lewisburg.
Fred. B. Hunt, Square Top.	Samuel R. Wood, Chester.
Albert W. Johnson, . . . New Berlin.	

Seniors, 35.

The Junior Class.

George F. Baker, . . . Dauphin.	Robert O. Koons, . . . Conyngham.
Abram S. Barner, . . . Towanda.	Edward C. Kunkle, . . . Newberry.
Willard M. Bunnell, . . . Montrose.	John V. Leshner, . . . Northumberland.
Le Roy Tyson Butler, . . . Montandon.	Herbert B. Moyer, . . . Norristown.
Merton R. Collins, . . . Roaring Branch.	Ernest R. Myers, . . . Huntingdon.
John A. Cutler, . . . Philadelphia.	Ferdinand F. Nelson, . . . Richmond, Va.
William F. Eichholtz, . . . Sunbury.	William H. Parker, . . . Jenkintown.
Jerome C. Fetzer, . . . Milton.	Romeyn Rivenburg, . . . Clifford.
Vincent B. Fisk, . . . Erie.	William H. Rodgers, . . . Allentown.
Edward P. Gilchrist, . . . Wade, Fla.	Louis B. Sinnette, . . . Buffalo, N. Y.
Anna K. Goddard, . . . Hamilton, N. Y.	John Y. Sinton, . . . Wilmington, Del.
James A. Guie, . . . Catawissa.	Harry T. Sprague, . . . Lewisburg.
David S. Grim, . . . Bower's Station.	Ruth H. Sprague, . . . Lewisburg.
John M. Gundy, . . . Lewisburg.	Herbert C. Stanton, . . . Chinchilla.
Howard L. Guss, . . . Mifflinburg.	Carl Summerbell, . . . Lewisburg.
Maud E. Hanna, . . . Bradford.	Nellie Taylor, . . . Factoryville.
Rosa L. Hartley, . . . Guelph, Ont.	John McCalmont Wilson, Franklin.
Frank Hollinshead, . . . Philadelphia.	Palmer L. Williams, . . . Scranton.

Juniors, 36.

The Sophomore Class.

John T. Anderson, . . . Lewisburg.	John G. Lauderbaugh, . . . Library.
Enos C. Baker, . . . Ercildoun.	Daniel K. Laudenslager, . . . Quakertown.
Louis H. Burge, . . . Vineland, N. J.	Harriet I. Lewis, . . . Lewisburg.
Mary E. Chambers, . . . West Chester.	Andrew A. Leiser, Jr., . . . Lewisburg.
Charles W. Clement, . . . Sunbury.	Charles A. Lindemann, . . . Philadelphia.
Vida S. Davenport, . . . Pittston.	James B. Martin, . . . Lewisburg.
George M. Davis, . . . Atlantic Highlands, N. J.	Roy B. Mulkie, . . . Union City.
James R. L. Diggs, . . . Forrestville, Md.	Hiram L. Purdy, . . . Sunbury.
Frank W. Dillon, . . . Union City.	Robert V. Rex, . . . Mauch Chunk.
Elwood H. Dutton, . . . Lewisburg.	George T. Ritter, . . . Williamsport.
David H. Elliot, . . . Hartleton.	Anna M. Rodgers, . . . Allentown.
Levi T. Fetzer, . . . Milton.	John E. Saul, . . . Lewisburg.
Harry C. Fithian, . . . Greenwich, N. J.	Flora A. Sigel, . . . Watsontown.
Edward Flint, . . . Philadelphia.	Grace Slifer, . . . Lewisburg.
Andrew M. Forrester, . . . Moreland.	Robert G. Slifer, . . . Lewisburg.
Simon W. Gilpin, . . . Newfoundland.	Arthur A. Smith, . . . Liberty.
Anna M. Gilchrist, . . . Wade, Fla.	James P. Stober, . . . Kleinfeltersville.
Walter L. Hill, . . . Rochester, N. Y.	Benjamin F. Thomas, . . . Clifford.
George A. Jennings, . . . Great Bridge, Va.	Frank W. Tilley, . . . Bridgeton, N. J.
Frank C. Katherman, . . . Lewisburg.	Morris C. Van Gundy, . . . Lewisburg.
Eugene E. Kerstetter, . . . Lewisburg.	Fred W. Wagner, . . . Bradford.
Charles Dison Koch, . . . Clarkestown.	John Walls, . . . Lewisburg.
Ralph F. Koons, . . . Huntingdon Mills.	Mary E. Wilson, . . . Lewisburg.

Sophomores, 46.

The Freshman Class.

Henrietta Allen, Allenwood.	Joseph C. Hazen, Achor, Ohio.
Laura L. Allen, Coudersport.	J. W. Hile, Lock Haven.
Floyd G. Ballentine, . . . Clarion.	Albert Hutchinson, . . . Holmes.
George L. Bayard, . . . Plymouth Meeting.	George E. Jenkinson, . . Atlantic Highlands, N. J.
Frank J. Bevan, Mt. Carmel.	Robert M. Ivins, . . . Trenton, N. J.
John H. Bogert, Paterson, N. J.	Howard L. Kaucher, . . Reynoldsville.
James C. Bryson, Watsonstown.	Ned L. Kaufman, . . . Kutztown.
Irving H. Buckminster, . Vineland, N. J.	Charles S. Keen, Cramer Hill, N. J.
John E. Calvin, Transfer.	Daniel H. Krise, Liberty.
Marion A. Carringer, . . Marienville.	Oscar R. LeVan, Hamburg.
James L. Cattell, Denver, Col.	Alice J. Lillibridge, . . . Olyphant.
George H. Catterall, . . . Wyoming.	Christian L. McQuiston, . Butler.
Samuel J. Cleeland, . . . Philadelphia.	Charles P. Meeker, . . . Rahn's Station.
Emmanuel W. Cober, . . . Pine Hill.	Howard C. Meserve, . . . New Haven, Conn.
Evarts C. Conover, . . . Hamilton Sq., N. J.	William R. Morris, . . . Scranton.
Hubert F. Cook, Forestville, N. Y.	Arthur C. Mulford, . . . Bridgeton, N. J.
William A. Cook, Forestville, N. Y.	Maurice B. Mulford, . . . Bridgeton, N. J.
Thomas E. Cooper, . . . Union City.	Edwin L. Nesbit, Lewisburg.
Rees A. Davis, Mt. Carmel.	Frank J. Rawlinson, . . . Alexandria, Va.
Charles G. Davis, Sunbury.	George L. Rees, Philadelphia.
Oliver J. Decker, Duboistown.	Reuben L. Rentz, Montgomery.
Amos K. Deibler, Deibler's.	David H. Robbins, Mooresburg.
Arthur M. Devall, Wharton.	Martin L. Ross, Mifflinburg.
Grace A. DeWolfe, . . . Newark, N. J.	Mary E. Schuyler, . . . Everett.
John P. Diffenderfer, . . Kelly Cross Roads.	Mary H. Sharpless, . . . West Chester.
William H. Engle, Sunbury.	Edgar K. Shumaker, . . . New Bethlehem.
Clarissa L. Fowler, . . . Olean, N. Y.	Myra A. Sprague, Factoryville.
John D. Frederick, . . . Reading.	Francis M. Stapleton, . . Lewisburg.
Gottlieb L. Freudenber- ger, Tamaqua.	Gertrude Stephens, . . . Lewisburg.
Albert R. Garner, Philadelphia.	Mary Stephens, Lewisburg.
Benjamin W. Griffith, . . St. Clair.	Howard I. Stewart, . . . Watsonstown.
Leroy Hall, Union City.	Margaret A. Thomas, . . Frostburg, Md.
Adoniram J. Hanna, . . . Pottsville.	George S. Tilly, Bridgeton, N. J.
Albert L. Hanna, Pottsville.	William T. Todd, . . . Allegheny City.
Charles W. Harvey, . . . Unionville.	William M. Warren, . . . Germantown.

Freshmen, 70.

Pursuing Special Studies.

Joseph H. Cooke, . . . Philadelphia.	Frederick W. Robbins, . Muncy.
Amzi Wilson Geary, . . . Carbondale.	R. T. Wiltbank, Jr., . . Philadelphia.
Frank Earle Hering, . . . Williamsport.	

Summary.

Graduate Students,	12
The Senior Class,	35
The Junior Class,	36
The Sophomore Class,	46
The Freshman Class,	70
Pursuing Select Studies,	5
	<hr style="width: 10%; margin-left: auto; margin-right: 0;"/>
Total in the College,	204
In other departments,	226
	<hr style="width: 10%; margin-left: auto; margin-right: 0;"/>
Total in all departments,	430



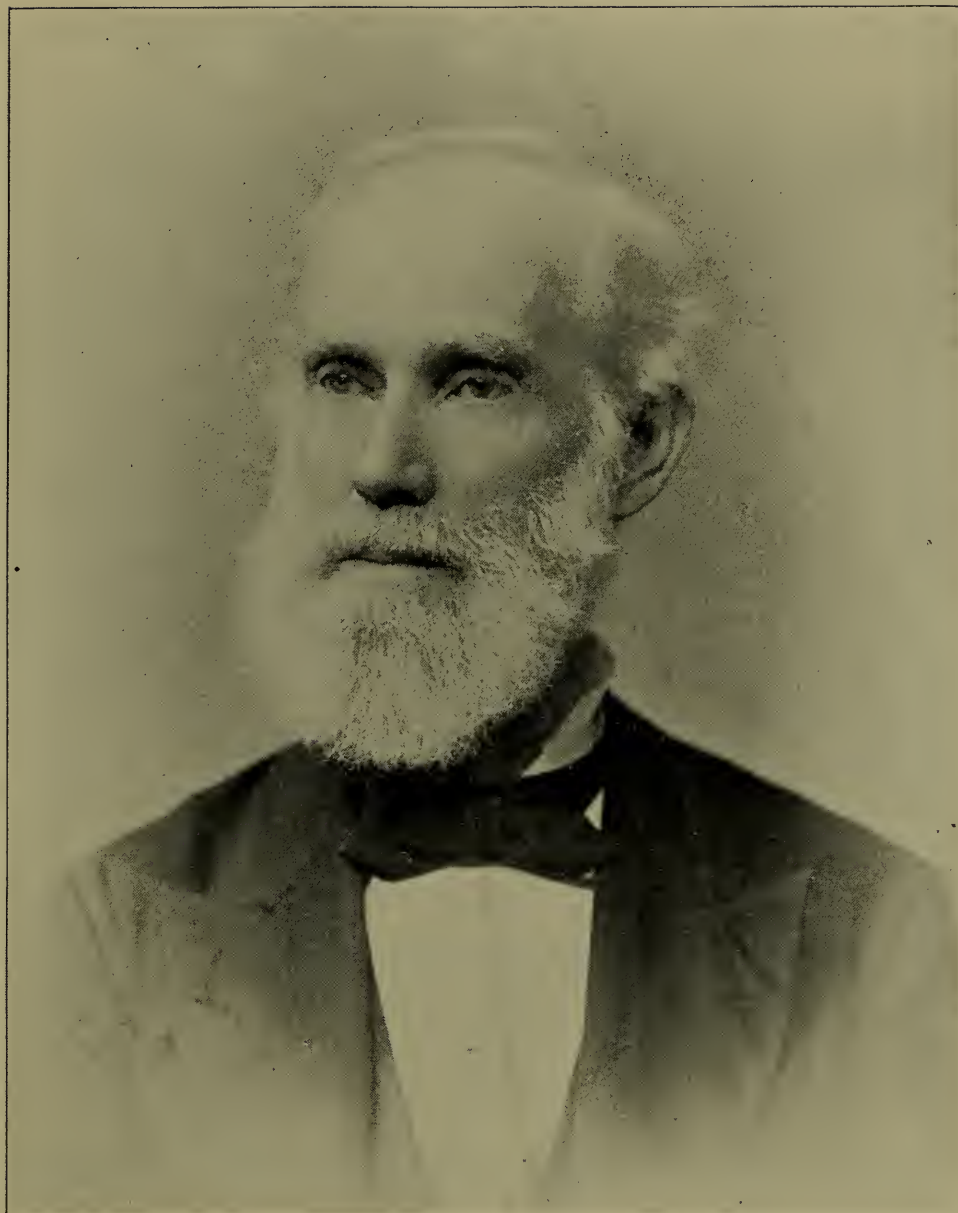

GEORGE RIPLEY BLISS, D. D., LL. D.

Professor of Greek, 1849-1874. Librarian, 1849-1874.

Principals of the Academy.

- 1849-51. Isaac N. Loomis, A. M.
1851-57. Harvey D. Walker, A. M.
1857-59. George Yeager, A. M.
1859-65. Isaac C. Wynn, A. M.
1865-66. Rev. James Waters, A. M.
1866-68. Silas H. La Rue, A. M.
1868-69. Freeman Loomis, A. M.
1869-70. R. H. L. Atkinson, B. S.
1870-73. Jonathan Jones, A. M.
1873-94. William E. Martin, A. M.
1894. Thomas A. Edwards, A. M.
-

Instructors of the Academy.

(Who served two years or more.)

- | | |
|----------------------------------|------------------------------------|
| 1850-55. Norman Ball. | 1880-85. Wm. Gundy Owens, A. B. |
| 1851-53. Malachi F. Taylor. | 1885-87. Rev. Isaac N. Hill, A. M. |
| 1857-63. Morris W. Cramer. | 1888-92. Thomas F. Hamblin, A. M. |
| 1863-66. Owen P. Eaches, A. B. | 1888. Albert Burns Stewart, A. M. |
| 1865-69. Norman Ball. | 1889-92. Lincoln Hulley, A. B. |
| 1870-72. Wm. E. Martin, A. B. | 1892. Geo. Elmer Fisher, Ph. B. |
| 1873-75. Wm. Edwin Cornog, B. E. | 1892. Llewellyn Phillips, A. M. |
| 1879-82. Wm. M. Datesman. | |

Instructors of the Academy.

1895=96.

John Howard Harris, Ph. D., LL. D.,
President of the University.

Thomas A. Edwards, A. M., Principal,
Latin.

Albert Burns Stewart, A. M.,
Mathematics.

George Edward Fisher, Ph. B.,
English and Science.

Llewellyn Phillips, A. M.,
Greek.

Ezra Allen, A. B.,
Proctor.

Mrs. Anna M. Black,
Matron.

William Christian Gretzinger, Ph. B.,
Registrar of the University.

Students in the Academy.

1895=96.

THE FOURTH FORM.

Classical.

Edward Bell,	Sabbath Rest.	Charles J. Pearse,	Payette, Idaho.
Henry L. Craig,	Philadelphia.	Edgar Reed,	Lairdsville.
Andrew N. Evans,	Montandon.	John Sherman,	Philadelphia.
Evan D. Field,	Smithfield.	August Shuhart,	Philadelphia.
Charles F. Kulp,	Philadelphia.	Henry E. Stabler,	Warrensville.
Harry L. Maize,	Lewisburg.	William S. Wenck,	Northumberland.
Edward D. Mitchell,	Philadelphia.		

Scientific.

Bryant E. Bower,	Lewisburg.	Ernest E. Johnson,	Lewisburg.
Thomas R. Bower,	Lewisburg.	Thornmore Shorkley,	Lewisburg.
John W. Cottrell,	Union City.	John H. Vincent, Jr.,	Northumberland.
Arthur N. De Vore,	Lewisburg.		

THE THIRD FORM.

Classical.

George W. Alexander,	Philadelphia.	Raymond G. Pierson,	Philadelphia.
Caleb B. Ayars,	Wilmington, Del.	Hugo B. C. Riemer,	Brookston.
Mark L. Anthony,	Mt. Top.	Joseph Z. Rowe,	Reading.
Carlton C. Comfort,	Bristol.	Walter E. Ruch,	Northumberland.
William Devitt,	Manayunk.	Edgar T. Shields,	Lewisburg.
Alfred A. Earle,	Lewisburg.	William B. Stoner,	Sunbury.
Ralph G. Hartley,	Guelph, Ont.	John S. Stephens,	Lewisburg.
Rush H. Kress,	Centralia.	Charles W. Wolfe,	Bangor.

Scientific.

Thomas Evans, Jr., Freeland.	Robert J. Powell, Ridgway.
Gordon Forster, Lewisburg.	Ezra J. Wager, Hillsgrove.
Raymond Greene, Lewistown.	Samuel Wittenmyer, Jr., . Middleburgh.
Jesse C. Higgins, Lewisburg.	John A. Young, New Columbia.

THE SECOND FORM.

Harold L. Barnes, Bayonne, N. J.	John S. Hoffa, Washingtonville.
Orren R. Barrett, Fisher's Ferry.	Joseph H. Jeremiah, Scranton.
Fleming C. Bower, Lewisburg.	Evan G. Jones, Scranton.
William A. Bowman, Bridgeport.	William N. Marsh, Lewisburg.
Robert N. Brady, Union City.	Harry V. Miller, Philadelphia.
Frank E. Burpee, Erie.	John B. Packer, Sunbury.
Malcolm P. Davis, Lewisburg.	Thomas B. Parker, Philadelphia.
Clarence G. Dill, Lewisburg.	David A. Pitts, Philadelphia.
Adam M. Diffenderfer, Kelly X Roads.	Thomas A. Sherbondy, Philadelphia.
William M. Groff, Lewisburg.	George H. Stewart, Lewisburg.
Augustus N. Harmon, Lock Haven.	John D. Thomas, Lansford.
Rutherford B. Hadley, Scranton.	Eli S. Walls, Lewisburg.

THE FIRST FORM.

Richard M. Bell, Sabbath Rest.	George H. Hyde, Ridgway.
Merle M. Edwards, Lewisburg.	William C. Packer, Sunbury.
John C. Groff, Lewisburg.	Stephen Treverton, Ivanhoe, Va.
Reese H. Harris, Lewisburg.	John G. Wood, Erie.

PURSUING SELECT STUDIES.

Maineard L. Baker, Cowan.	Emmons L. Peck, Carbondale.
Harry C. Beck, Philadelphia.	Carl H. Senn, Williamsport.
Harry R. Boone, St. Clair.	Harry C. Simons, Oak Lane, Philada.
George J. Dickinson, Brookston,	William S. Skinner, Lewisburg.
Carroll L. Douglass, Bradford.	Harry R. Thornton, Lewisburg.
Harry O. Eisenhauer, Kelly X Roads.	Benjamin Whitman, Lewisburg.
Elbert Huff, Stonington.	James B. Zeller, Lewisburg.
Louis Marcus, Lewisburg.	

Total in the Academy, 91.

Principals of the Institute.

- 1852-54. Hadassah E. Scribner.
1854-63. Amanda Taylor.
1863-69. Lucy W. Rundell.
1869-78. Harriet E. Spratt.
1878-82. Jonathan Jones, A. M.
1882. Katherine B. Larison, A. M.
-

Instructors of the Institute.

(Who have served two years or more.)

- | | |
|--------------------------------|-----------------------------------|
| 1852-55. Melville Malcom. | 1872-74. Jean A. Soars. |
| 1854-56. Mrs. D. Kane. | 1873-82. Mary S. Toner. |
| 1855-78. Harriet E. Spratt. | 1875-78. Ella M. Ruthrauff. |
| 1855-65. Martha S. Wilson. | 1875-82. Maria A. Shaaber. |
| 1855-57. Emma Robinson. | 1878-83. Mary C. Evans. |
| 1856-60. Maria D. Mason. | 1878-81. Ellen M. Greene. |
| 1858-66. P. Theodore Held. | 1881-89. Elizabeth K. Gerhart. |
| 1858-61. Ruth S. Warren. | 1882-86. Carrie Loomis. |
| 1860-62. Anna Carpenter. | 1883-85. F. Jeanette Waffle. |
| 1863-67. Celinda Hilker. | 1883-85. Annie M. T. Williamson. |
| 1864-75. Mary E. Brown. | 1883-86. Martha D. Woodward. |
| 1865-71. Phebe A. Knight. | 1884-88. Mary E. Brown. |
| 1865-68. Mary A. Hakes. | 1885-88. Edith V. Hedges. |
| 1866-68. Alexander M. Loos. | 1885-93. Cornelia C. Bronson. |
| 1867-69. Kate B. Brown. | 1887-91. Ada C. Groom, A. B. |
| 1868-70. Hermann F. Eberhardt. | 1887-89. Margaret P. Tustin. |
| 1869-71. Margaret Bell. | 1888-95. Frances Mary Rush, A. B. |
| 1869-71. Helen A. Bissell. | 1889. Candace Wood. |
| 1870-75. E. Gertrude Hamilton. | 1891. Harriet C. Armitage. |
| 1870-80. Mary E. Hendershot. | 1893. Eliz. C. Eddelman, Sc. B. |
| 1871-75. Marcia M. Allen. | 1895. Eliza Bell, Ph. B. |
| 1871-78. Sarah A. Reed. | 1895. Jessie J. Wheeler, A. B. |
| 1872-75. Lucy M. Hamilton. | |

The Alumnae of the Institute.

The * indicates deceased.

1854.

*Susan I. McLeod (Bowman).

Frances E. Scribner
(Flint), Topsham, Me.

1855.

Elizabeth J. Mustin (Lynch), Philadelphia.
*Harriet E. Spratt, 1878.

Maria M. Probasco (Tustin), 1602 Summer St.,
Phila.

1856.

Malvina Rowland (Frear), Wilkes-Barre.

Martha S. Wilson.

1857.

Elizabeth Ayers, Greenwich, N. J.
*Agnes E. Dale.
Eliza Giddings (Pierce), . Pittston.

*Amanda Ogden.
Augusta B. Tucker (Loomis), Lewisburg.

1858.

Jennie M. Beaver (Furst), Lock Haven.
Annie Bell (Stubbs), . . Philadelphia.
*Letitia A. Bell (Reynolds).
Anna Carpenter, Jersey Shore.
Sallie E. Chamberlain (Eccleston), Brazil, S. A.
*Clara E. Hood (Davidson).
S. Salome Le Fevre . . . Lancaster.

Annie C. Linn (Angle), . Strafford.
Harriet C. Mason (Stephens), Newton Centre.
*Annie E. Morris.
Clara Musser (Hawn), . Delaware, O.
Amaly Volkmar (Mankey), Williamsport.
Mary E. Walls (Bucher), . Lewisburg.
Mary A. Wolfe (Bates), . Lewisburg.
*Kate Wolf, 1862.

1859.

Mary E. James (Purdy), . Sunbury.

*Mary S. Jones, 1894.

*Adelaide Spratt (Myers), 1884.

Margaret A. Yoder (Rue), Hoboken, N. J.

1860.

Mary M. Bell (Wilson), . Rochester.

Lucy R. Bliss, A. M., . . Brooklyn, N. Y.

Jennie M. Dawson (McPhail), Rangoon, Burma.

Martha E. Ireland (Hurst), Denver, Col.

*Martha D. Jones (Acker), 1882.

Sarah R. Meixell (Shorkley), Lewisburg.

Susie R. McIntosh.

Mary L. Neyhart (Beckner), Lewisburg.

*Mary E. V. Pardoe.

Elizabeth K. Philips (Young), Atglen.

Mary E. Slifer (Thomas), Baltimore, Md.

*Martha G. Tucker, 1864.

1861.

*Marion L. Homet (Kress).

Frances E. Kelly, . . . Lewisburg.

Mary J. Philips (Miller), Lewisburg.

Agnes Reilly, Lock Haven.

1862.

Mary E. Brown (Martin), Lewisburg.

Caroline H. Chamberlain (Clapp), Manchester, N. H.

Sallie C. Jones (Davis), . Philadelphia.

*Kate R. Jones (Haskins).

Laura McMiller.

Mary C. Reed (Smith), . Lewisburg.

Julia C. Ritter (Ginter), . Lewisburg.

Margaret A. Russell (Kincaid), Topeka, Kan.

Mary J. Watrous (Kelsey), Grand Rapids, Mich.

Annie M. Young, Washington, D. C.

1863.

Sue A. Ammon, Lewisburg.

Margaret S. Beaver (Cassidy), Pittsburg.

Mary C. Cox (Oberlin), . Milton.

Margaret M. Marr (Barber), Philadelphia.

Martha E. Meixell (Wolfe), Lewisburg.

Sarah N. Neyhart, . . . Lewisburg.

*Mary E. Robinson, . . 1889.

Hannah W. Sheppard, . Trenton, N. J.

Cynthia S. Sheppard (Suter), Mount Holly, N. J.

Margaret G. Walls (Barber), Bird's Creek, Md.

1864.

Ellen S. Dickson (Wilson), Philadelphia.

Sue D. Langstaff (Howell), Mount Holly, N. J.

Annie E. Lloyd (Reilly), Philadelphia.

*Ella D. Quinby (Weeks).

Phebe J. Quinby (McVitty), Bryn Mawr.

*Anna M. Taylor (Dutton).

1865.

Mattie A. Alden (Humiston), Guy's Mills.
 Valeria R. Beck (Myers), Lewisburg.
 Clara Bell, Sabbath Rest.
 *Emma L. Dean (Anderson), 1896.
 Florence Dysart, Marshall, Texas.
 Rachie I. Haines (Woolston), Marlton, N. J.
 *E. G. Hamilton, 1875.
 Hetty Henry (Johnston), Huntingdon.
 Mary G. Leas (Lovell), Huntingdon.
 Ella A. Parker, Alden, N. Y.

Isadora Purinton (Murray), Woodside, Del.
 Asenath J. Shaaber (Shaaber,) Reading.
 *Grace G. Slough (Crippen).
 Kate E. Snyder (Underwood), Schoolcraft, Mich.
 *Sallie Taylor.
 Fidella Teed (Dunham).
 Alice A. Thornton (Castlebury), Hazleton.

1866.

Maggie Bell (Dean), Hollidaysburg.
 Nellie A. Bell (Roller), Hollidaysburg.
 Mary C. Bliss (Jones), Chester.
 Emma Bowen (Williams), Blakely.
 Emma W. Brown
 (Davenport), West Pittston.
 Annie R. Ely (Abraham), Freehold, N. J.
 Phebe Gilday (Shanafelt), Huron, S. D.
 M. Jennie Jones, Pittston, Pa.
 Emily J. Leas (Emery), Williamsport.

Lottie McCreight, Pine Ridge Agency,
 S. D.
 Rebecca H. Orwig, St. Louis, Mo.
 Eliza C. Peterson
 (Lippincott), Marlton, N. J.
 Mary J. Reber (Brallier), Lykens, Pa.
 Sallie Rhoads (Castner), Gwynedd, Pa.
 Hannah J. Southard
 (Pierce), Poughkeepsie, N. Y.
 Lizzie E. Tustin (Weaver), Chicago, Ill

1867.

*Haddie V. Barnhurst
 (Teasdale).
 Katherine B. Brown
 (Larison), Lewisburg.
 *Maggie E. Cunkle
 (Criswell), 1876.
 Nettie L. Dunham (Crary), Sheffield.
 Hannah E. Johnston, Reading.

Gweny R. Evans
 (Mirick), Philadelphia.
 Emilie H. Malcom
 (Lowry), Denver, Col.
 Mattie E. McKee
 (Criswell), Rosemont.
 Emma M. Minch
 (Clement), Philadelphia.

1868.

Mary V. Beck (McCoy), Wilkes-Barre.
 Anna M. Boyle, Philadelphia.
 Pattie Chamberlain, West Chester.
 *Isabella Evans (Mentzer), 1881.
 Frances L. Garrard (Wells), Charleston, S. C.
 Fannie R. Marsh, Harrisburg.
 Lizzie Miller (Bailey), Wilmington, Del.
 Emily Pennypacker
 (Reid), West Chester.

Sarah A. Reed, Philadelphia.
 Mary E. Rhoads, Gwynedd.
 Bertha Scott (Shivers), Haddonfield, N. J.
 *Maris A. Shaaber, 1883.
 Sallie R. Shivers (Murray), Haddonfield, N. J.
 *Lizzie V. Turner
 (Nordell), 1887.
 Mary I. Winans, Xenia, Ohio.

1869.

- | | |
|--|---|
| Emma J. Billmeyer
(Matlack), Lewisburg. | M. Louise Plummer
(English), Colfax, Wash. |
| Sarah Bowen, Clarksburg, W. Va. | Matilda Reyman (Loomis), Weems, Va. |
| *Lettie M. Davis (Marsh), 1878. | Kate S. Scott (Law), . . Philadelphia. |
| Amanda Derr, Lewisburg. | Clara L. Smith (Lee), . . Meriden, Conn. |
| Helen A. Ely (Hopping), Hightstown, Pa. | M. Alice Vanvalzah
(Bowman), Kansas City, Kan. |
| Anna J. Higgins, Flemington, N. J. | Grace Elizabeth Wales, . Kenoza Lake, N. Y. |
| H. Gertrude Kern (Smith), Pittston. | Martha M. Warren (Fish), Pittsburg. |
| Mattie C. Parker (Taylor), Barrington, N. Y. | |
| Ettie M. Peckham (Hicks), Brooklyn, N. Y. | |

1870.

- | | |
|---|--|
| Lizzie F. Baker (Weand), Reading. | M. Addie Keeler (Luch-
singer), Pittston. |
| Lottie S. Buch, Bangor. | *Fannie Mathias, 1886. |
| *S. Emily Garrard, 1870. | Annie R. McDonald, . . Lewisburg. |
| Lucy W. Hamilton (Moon), City Point, Fla. | Frank A. Rooke (Young-
man), Lock Haven. |
| Emily Hancock (Hughes), Lutherville, Md. | Lizzie Whittaker, Reading. |
| *Mary E. Hendershot
(Westcott). | *Mary Zellers. |
| *Nannie I. Hoskinson. | |

1871.

- | | |
|---|---|
| Laura Boughner, Clarksburg, W. Va. | Emma Sharp (Foster), . Roseville, N. J. |
| Annie B. Cooper (Huber), Coopersburg. | Mattie E. Sharp (Good-
man), Atglen. |
| Clara A. Crawford, Montoursville. | *Emma B. Sterner (Field-
ing), 1883. |
| *Ida M. Davis. | Emma Taylor (Zelley), Burlington, N. J. |
| Belle C. Leas (McCarthy), Auburn, N. Y. | Lizzie M. Wyatt (Frost), Towanda. |
| *Emma M. Moir (Kite), 1885. | |
| Anna E. Moore (Davis), Port Jervis, N. Y. | |
| Lottie E. Phillips (Han-
num), Atglen. | |

1872.

- | | |
|--|--|
| Lizzie Bell (Christy), . . Sabbath Rest. | Emma Kaufman (Grater), Norristown. |
| Jerusha B. Campbell (Up-
degraff), Williamsport. | Sarah C. Krigbaum, . . . Scranton. |
| Sarah W. Fowler (Pome-
roy), Shenandoah. | Harriett S. Lippincott
(Frazer), Emporia, Kansas. |
| Jennie R. Gerould (Ballen-
tine), Reidsburg. | *Elizabeth M. Miller, . . 1882. |
| Abigail D. Grier (Gries-
mer), Haddonfield, N. J. | Emmareene Moore
(Hare), Port Jervis, N. J. |
| Hannah Hallowell (Yer-
kes), Philadelphia. | Annie F. Slifer (Walls), . Lewisburg. |
| | Sarah M. Stifler. |
| | Mary S. Toner (Caldwell) Newberry. |
| | Anna H. Wilson (Lodge), Media. |

1873.

*Josephine Abraham
 (Taylor), 1886.
 Ella P. Hallowell (Sage-
 beer), Conshohocken.
 Harriet R. Harris (Bower), Lewisburg.
 *Eva S. Hart (Gross).
 *Emily A. Kremer (Ham-
 mer).
 Julia E. Leas (Speer), . . Denver, Col.

*Anna A. Liddell (Hill), 1880.
 *Hannah M. Montgomery, 1886.
 Emma G. Morgan.
 Mary H. Moss (Treadley), Youngstown, O.
 Ettie P. Mott (Cook), . Denver, Col.
 *Emily L. Rowland
 (Evans).
 Anna K. Wingard (Gra-
 ham), Coatesville.

1874.

M. Helen Banger, . . . Williamsport.
 Lizzie J. Curtis (Coray), . Uniondale.
 Mary C. Evans (Griffiths), Shenandoah, Iowa.
 Mary E. Fowler (Bower), Tamaqua.
 Alice James (Chambers), West Chester.
 Anna McNeal, Chattanooga, Tenn.
 M. Susan Morris, Philadelphia.
 *Maria Overholt, 1892.

Abigail Overholt (Smith), Cleveland, O.
 Caroline J. Phillips (Boyd), Atglen.
 Ella L. Schofield (Marr), Marlboro, Md.
 Agnes M. Stidole, . . . Tamaqua.
 Anna M. Voris (Emerick), Milton.
 Maggie M. Warder
 (Lewis), Philadelphia.

1875.

Sallie Aurand (Ritter), . Lewisburg.
 Laura G. Brass (Riddell), Williamsport.
 Julia Carter, Henderson, Md.
 Ella R. Crevelin (Ger-
 hart), Danville.
 Mary E. Du Shane, . . . Connellsville.
 Emma B. Eeg, Lewisburg.
 Annie B. Heath (Young), Wilmington, Del.
 Eulalie T. Kennedy, . . Mt. Joy.
 Carrie A. Kenyon, . . . Olyphant.
 Flora C. Kremer (Calla-
 ghan), Angora.

Kate E. Ledward (Dolun), Chester.
 Annie M. Lindale
 (Cooper), Camden, Del.
 Fannie McGalliard, . . . Bridgeton, N. J.
 *Kate Reppert (Diften-
 baugh).
 Emma M. Scott (Mc-
 Dowell), Cincinnati, O.
 H. Mary Tustin, . . . Bloomsburg.
 Lizzie B. Voris (Follmer), Milton.
 Lizzie S. Warder (Crozer), Upland.

1876.

Ella Beale, Pelham Manor, L. I.
 Nellie M. Cummings, . . Sunbury.
 Florence Dean (Walter), Scranton.
 Jesse Diffenderfer (Mc-
 Clelland), Duluth, Minn.
 Flora E. Dorey (Wil-
 liams), Scranton.
 Anna Evans, Lewisburg.
 Ida Frick, Lewisburg.
 Fannie Harvey (Swartz), Philadelphia.

K. Louise Hope, Trenton, N. J.
 Jennie Loomis (Tyler), . Bennington, N. Y.
 Sallie Mathias (Keeler), . Hilltown.
 Anna Sechler, Montgomery.
 Mae Smith (Goodman), . Lewisburg.
 Emily J. Thornton
 (Heiser), Lewisburg.
 Nina M. Van Dyke (Hall), New York City.
 *Lizzie Vastine, 1879.

1877.

- | | |
|--|---|
| Jennie E. Arthur, Bryn Mawr. | Anna M. Ledward, Chester. |
| Clara A. Beck, Centre Square. | Emma A. Liggett, Ickesburg. |
| M. Alice Brown (Fry), . . Lewisburg. | Margaret McNeal, Chattanooga, Tenn. |
| May Gerhart (Perry), . . Hightstown, N. J. | *Charlotte Merrill, 1880. |
| Charlotte E. Kelly, Bloomsburg. | |

1878.

- | | |
|--|---|
| Sarah B. Barber, Greeley, Col. | Ella C. Irving (Mowry), . . Chester. |
| Emma Beaver, Hartleton. | Kate M. Kaufman, White Deer. |
| Kate M. Best (Atkins), . . Lock Haven. | M. Jennie McNair (Sco- |
| Mary Burr, Northumberland. | field), Selma, Ala. |
| *Annie A. Deise (Newell), 1892. | Carrie Reese, Pittsburg. |
| A. Margaret Focht (Mc- | S. Claribel Smith (Den- |
| Clure), Lewisburg. | man), Melrose, N. Y. |
| Mary S. Hammond (Nor- | Helen M. Van Dyke |
| ris), Boonton, N. J. | (Eldredge), Philadelphia. |
| Myra L. Horton (Schoel- | Dora E. Watrous (Spratt), Philadelphia. |
| kopf), Buffalo, N. Y. | |

1879.

- | | |
|-------------------------------------|--|
| Christine B. Beyers | Emma A. Griffin (Bethune). |
| (Vorse), Lewisburg. | Eleanor M. Lawshe, . . . Lewisburg. |
| Emma J. Brown (Condon), Wilcox. | Mary A. McLaughlin, . . Lewisburg. |
| M. Lydia Bucher (Fruche), Easton. | Florence M. Osterhout |
| Margaret L. Clingan, . . Lewisburg. | (Overholt), Scottdale. |
| Clara A. Emerick (Hun- | Elma E. Ruff, California. |
| ter), Lewisburg. | Mary C. Ward (Van Voast), Schenectady, N. Y. |

1880.

- | | |
|---|-------------------------------------|
| Eudora G. Blair (Vanval- | Jennie C. Overholt |
| zah), Lewisburg. | (Miles), Scottdale. |
| Elizabeth R. Frear | *Annie P. Pavey, 1892. |
| (Mason), Wilkes-Barre. | Ellen W. Russell (Ham- |
| Elizabeth K. Gerhart | blin), Lewisburg. |
| (Faries), Wissahickon H'ghts. | Mary E. Williams |
| Ella S. Grant (Powell), . . Ridgway. | (Burhoe), Bassein, Burma. |
| Lizzie E. Kenyon (Jones), Olyphant. | |

1881.

- | | |
|--|-----------------------------------|
| Laura M. Bower (Hun- | Lizzie H. Huston (Mus- |
| sicker), Chestnut Hill. | ser), Aaronsburg. |
| Mary J. Frear (Fry), . . Wilkes-Barre. | Ella Musser (A. J. Irej), Warren. |
| Carrie G. Loomis (Owens), Jeffersonville, O. | |

1882.

- | | |
|--|---|
| Ida I. Davidson
(Weaver), Philadelphia. | Dora Hall (Hall), . . . Erie. |
| Annie M. Dingler (Groff), Jersey Shore. | Evalina McRae, Birmingham, Ala. |
| Fannie A. Evans, . . . Philadelphia. | Edna M. Sears (Dunning), Scranton. |
| | Laura K. Snyder, Warren. |

1883.

- | | |
|---|--------------------------------------|
| Laura Baker (Everett), . Vicksburg. | Letitia Matthews, . . . New Britain. |
| Bertha Bell, Sabbath Rest. | Helena Pavey (Peters), . Allentown. |
| Jeanette Davis, Lewisburg. | Alice Scott (Clemens), . Doylestown. |
| Catherine Dill, Philadelphia. | Angelette Tilden (Coul- |
| *Cora A. Howe, 1887. | ton), Washington C. H., O. |
| Anna M. Kieffer, Allentown. | Margaret P. Tustin |
| Annie Lowry (Lowry), . Scranton. | (O'Harra), Philadelphia. |
| Jennie M. McLaughlin | Ruth Tustin, Philadelphia. |
| (Follmer), Allenwood. | Florence A. Van Dyke, . Lewisburg. |

1884.

- | | |
|--|--|
| Lillian Beale, Philadelphia. | Luella Liddell (Frank- |
| Marian E. Bingamen, . . Pittsburg. | lin), Charlotte, N. C. |
| Annie E. Buckingham | Clara H. Myers (Good- |
| (Spruance), Germantown. | child), New York City. |
| *Annie K. Du Shane, . . 1887. | Charlotte E. Pavey |
| Margaret Evans (McCal- | (Knight), Allentown. |
| man), New Bedford, Mass. | Carrie M. Purdy, Pueblo, Mexico. |
| Clara M. Griffin, Asbury Park, N. J. | Mary A. Reading, New York City. |
| Elizabeth E. Griffin, . . North East. | Grace T. Runyan (Strine), Philadelphia. |
| Sallie I. Gundy, Lutherville, Md. | Chella Scott (Beale), . . Scranton. |
| Grace C. Hull (Peck), . Olyphant. | Elizabeth Weaver, . . . Williamsport. |
| Margaret Kane (Petitte), London, England. | Annie F. Williams, . . . Philadelphia. |

1885.

- | | |
|--|---|
| Alice R. Allen, Rolla, Mo. | Eleanor S. Cornelius |
| Julia H. Atkins (Faw), . Atlanta, Ga. | (Sagebeer), Flemington, N. J. |
| Emma R. Baker, Allegheny City. | *Laura K. Gerhart, . . 1887. |
| Marian A. Brown | Annie E. Gundy, Lewisburg. |
| (Hyatt), Lewisburg. | Winifred Merriman (Bat- |
| Laura R. Church, . . . Washington, D. C. | ten), Morristown, N. J. |

1886.

- | | |
|--|---|
| Annie V. Beaver (Weaver), Williamsport. | May S. Jones, Hightstown, N. J. |
| Minnie C. Crandell (Derr), Cleveland, Ohio. | Florence M. Showers, . . Lewisburg. |
| Jeanie Deans (Keiser), . Tacony. | Mary L. Thomas |
| Annie B. Evans (Coe), . Wood Island, Alaska. | (Gerhart), Lewisburg. |
| *Eva Hutchinson (Laird), 1891. | Lilla M. Woodward, . . McKeesport. |

1887.

Ida Susan Hammond, . . . Dover, Del.
 Maud Hanna, Philadelphia.
 Anne Edna Nyce Kaler
 (Dreisbach), Lewisburg.
 Mary Bernetta Sober
 (Grove), Lewisburg.

*Harriet Elizabeth Spratt
 (Hulley), 1892.
 Mary Adelaide Stoner
 (Gretzinger), Lewisburg.
 Nannie Jane Wilson
 (Stephens), Lewisburg.

1888.

*Elizabeth Clingan, . . . 1890.
 Jennie R. Clingan (Price), Galesburg, Ill.
 Mary Alice Custer, . . . Moore's.
 Margaret A. Davies, . . Scranton.
 Althea Metella Davis
 (Stevenson), Brooklyn, N. Y.
 Priscilla M. Duncan, . . Duncannon.
 Katherine M. Follmer
 (Noll), Bellefonte.

Clara Jane Fairchild, . . Montandon.
 Emma Jane Geary, . . . Ridgway.
 Maggie M. Hower (Stein), Lewisburg.
 Jessie Maria Jones, . . . Philadelphia.
 Jennie C. Katherman
 (Cross), Atlantic City, N. J.
 Mary E. Kinports, . . . Grant.
 Susanna M. Loudon
 (Cohill), Williamsport.

1889.

Jennie Davidson, Williamsport.
 Carrie V. Lovell, Huntingdon.
 Alice J. Hassenplug
 (Palms), Philadelphia.

Maud Schurtz (Scholl), . Williamsport.
 Margaret W. Van Wyck, . Hopewell Junction,
 N. Y.

1890.

Alice G. Bush, Coudersport.
 Ella C. Church, Lewisburg.
 Wilhelmina M. Darling-
 ton, Lewisburg.
 Effie M. Hull, Olyphant.
 Edith K. Hull, Olyphant.
 Nellie J. Irwin (Randles), West Hebron, N. Y.
 Carrie V. Lloyd, Phoenixville.
 Lois W. Lyman, Coudersport.

Mary K. Murphy, Lewisburg.
 Alice C. Nesbit (Moser), . Morristown, Tenn.
 Edith M. Reber, Bloomsburg.
 Harriet Richter, Benvenue.
 Elsie G. Roth, Allentown.
 Annie E. Sellers, Altoona.
 Bertha B. Wagner (Parker), Philadelphia.
 Katherine L. Wolfe, . . . Lewisburg.

1891.

Annie M. Austin, . . . Elmira, N. Y.
 Mary L. Bartol, Lewisburg.
 Emma T. Hyman (Samp-
 sell), Winfield.
 Anna L. Kerstetter, . . . Lewisburg.
 Mary M. Kramer, . . . Rebersburg.
 Bessie H. Mershon, . . . Lawrenceville, N. J.
 Perie M. Miller, Altoona.

Maze A. Pellman, . . . Hartleton.
 Mary R. Rogers, Danville.
 Blanche A. Schreiner, . . Phoenixville.
 Mabel Schreiner, London, England.
 Bertha M. Shirley, . . . Moores.
 Carrie K. Wittenmeyer, . Middleburg.
 Mary Moore Wolfe, . . . Lewisburg.

1892.

- | | |
|--|--|
| Katherine P. Baker, . . . Lewisburg. | Sara C. Johnson, Lumberton, N. C. |
| Mary C. Davis (Thomas), Johnstown. | Fannie B. Montgomery, . Newport News, N.C. |
| Katherine I. Engelbert, . Lykens. | Clara J. Noetling, . . . Mifflinburg. |
| Nellie G. Haines | Mary A. Peck, Scranton. |
| (Townsend), Winfield. | Martha M. Thomson, . . Philadelphia. |
| Nelle V. Jauss (Nestor), . Wilkes-Barre. | Bertha M. Wittenmyer, . Middleburg. |

1893.

- | | |
|---|---|
| Margaret S. Baker, . . . Lewisburg. | Anna M. Pensyl, Elysburg. |
| Mary E. Butler, Montandon. | Ruth H. Sprague, . . . Lewisburg. |
| Flora M. Clymer, . . . Philadelphia. | Nellie Z. Vandling, . . . Northumberland. |
| Lillie C. Grove, Chillisquaque. | Lottie Walters, Lewisburg. |
| Margaret B. Katherman, . Lewisburg. | Hattie Walters, Lewisburg. |
| Louise Lane, Huntingdon. | Oriana Williams, Blakely. |
| Ruth E. Miller, Waverly. | |

1894.

- | | |
|---------------------------------------|---|
| Elizabeth T. Bates, . . . Lewisburg. | Alice J. Lillibridge, . . . Olyphant. |
| Mary Bell, Sabbath Rest. | Alice G. Probasco, . . . Bridgeton. |
| Mabelle C. Callender, . . Olyphant. | Ella M. Reese, Fair View Village. |
| Vida S. Davenport, . . . Pittston. | Anna G. Sieber, Gettysburg. |
| Eva C. Davison, Union Corner. | Emma V. Starick (Fretz), Beverly, N. J. |
| Nora M. Greene, Lewistown. | Lulu B. Swengel, . . . Lewisburg. |
| Ida G. Greene, Lewistown. | Mabel W. Thomas, . . . Lewisburg. |
| Cora M. Johnson, . . . Lewisburg. | Elizabeth B. Vastine, . . Riverside. |
| Harriet I. Lewis, Lewisburg. | Mabel E. Wittenmyer, . Middleburg. |

1895.

- | | |
|---|--|
| Frances M. Baker, . . . Lewisburg. | Stella R. Houghton, . . Lewisburg. |
| Mary H. Baker, Lewisburg. | Mary Matlack, Lewisburg. |
| Elizabeth E. Brubaker, . Mifflinburg. | Edith E. Schaffer, . . . Derry Church. |
| Jennie Davis, Camden, N. J. | Grace Slifer, Lewisburg. |
| Irene C. Ellis, Jersey Shore. | Alice Snowden, Hughesville. |
| Laura Fague, Hughesville. | Florence V. Stoner, . . . Sunbury. |
| Bessie V. Freas, Scranton. | Mary A. Thornton, . . . Lewisburg. |
| Augusta J. Hanna, . . . Lock Haven. | Mary E. Wilson, Lewisburg. |
| Emma B. Hayes, Lewisburg. | |

Instructors in the Institute.

1895=96.

John Howard Harris, Ph. D., LL. D.,
President of the University, and Instructor in Psychology and Ethics.

Mrs. Katherine B. Larison, A. M., Principal,
and Instructor in Literature.

Elysée Aviragnet, A. M., Mus. Doc.,
Vocal and Instrumental Music and the Romance Languages.

Candace Wood,
Drawing and Painting.

Harriet Clare Armitage,
English, Elocution, and Gymnastics.

Juliet Aiken,
Instrumental Music.

Elizabeth Collins Eddelman, Sc. B.,
Latin and German.

Minnie Gould,
Vocal Music.

Iona Morgan,
Assistant in Music.

Eliza Bell, Ph. B.,
History and English.

Jessie June Wheeler, A. B.,
Mathematics.

Albert Burns Stewart, A. M.,
Mathematics.

George Elmer Fisher, Ph. B.,
Science.

Llewellyn Phillips, A. M.,
Greek.

William Christian Gretzinger, Ph. B.,
Registrar of the University.

Charles R. Case,
Care of Institute Grounds and Buildings.

Mrs. Charles R. Case,
Matron.

Students in the Institute.

GRADUATE STUDENTS.

Emma B. Hayes, Lewisburg. Mary A. Thornton, . . . Lewisburg.

THE SENIOR CLASS.

Belle Bartol, Lewisburg.	Margaret I. Norton, . . . Lewisburg.
Miriam A. Bucher, . . . Lewisburg.	Elizabeth J. Noyes, . . . Westport.
Fannie M. Case, Lewisburg.	Margaret O. Ross, . . . Mifflinburg.
Gertrude E. Church . . . Union City.	Clarissa F. Russell, . . . Lewisburg.
Esther McK. Greene, . . . Lewistown.	Emma D. Seiler, Lewisburg.
Gertrude E. Kase, Danville.	Bertha C. Watkins, . . . Scranton.
Emma E. Kunkle, Newberry.	Mary O. Williamson, . . . Salladasburg.
Rachel J. Noll, Lewisburg.	

THE FOURTH YEAR CLASS.

Mabel E. Batten, Auburn, N. J.	Viola H. Pensyl, Elysburg.
Elbina L. Bender, Lewisburg.	Emma C. Probasco, . . . Bridgeton, N. J.
Sarah M. Black, Lewisburg.	Margaret M. Raike, . . . Doylestown.
Ruth N. Davis, Lewisburg.	Gertrude W. Roos, . . . Lewisburg.
Anna C. Judd, Lewisburg.	Lula E. Sanders, Milton.
Mary A. Kline, Winfield.	Edna S. Shires, Limestoneville.
Emma J. Lawshe, Lewisburg.	Susan R. Slifer, Lewisburg.
Emma Madden, Saltillo.	Jessie T. Steiner, Lewisburg.
Eliza J. Martin, Lewisburg.	Mabel Wells, Wilcox.

THE THIRD YEAR CLASS.

Minetta M. Anderson, . . Lewisburg.	Nellie E. Hower, Lewisburg.
Laura L. Angle, Strafford.	Katherine M. Johnson, . Lewisburg.
Catharine R. Bower, . . . Lewisburg.	Louise W. Lawshe, . . . Lewisburg.
Alice H. Focht, Lewisburg.	Grace C. Moses, Lewisburg.
Maria M. Goddard, Philadelphia.	Hannah V. Noyes, . . . Westport.
Lydia A. W. Hackenburg, Northumberland.	Edith L. Phillips, . . . Plymouth.
Edith A. Hartley, Lewisburg.	Margaret M. Wagner, . . Lewisburg.
Eudora B. Hassenplug, . Lewisburg.	Eliza S. Wendle, Lewisburg.

THE SECOND YEAR CLASS.

Jessie M. Birbeck, . . . Freeland.	Mirian E. Hanna, . . . Lewisburg.
Margaret Campbell, . . . McKeesport.	Martha D. Jones, . . . Lost Creek.
Marion A. Crary, . . . Sheffield.	Sarah E. Judd, . . . Lewisburg.
Alice F. Dunham, . . . Sheffield.	Elizabeth Kremer, . . . Lewisburg.
Nellie L. Earle, . . . Lewisburg.	Alberta P. Stapleton, . . . Lewisburg.
Elizabeth Evans, . . . Freeland.	Marian M. Wingert, . . . Lewisburg.
Annabel Hanna, . . . Lewisburg.	Martha Wolfe, . . . Lewisburg.

THE FIRST YEAR CLASS.

Margaret B. Groff,	Lewisburg.
------------------------------	------------

PURSUING SELECT STUDIES.

Edith M. Bastress, . . . Sunbury.	Marguerite O'Donnell, . . . Texarkana, Ark.
Laura L. Beidler, . . . Doylestown.	Ada E. Pennypacker, . . . Norristown.
Kate S. Davis, . . . Milton.	Eleanor Potter, . . . Lewisburg.
Mabel Farley, . . . Milton.	Jennie L. Reading, . . . Williamsport
Carrie V. Folmer, . . . Shenandoah.	Elizabeth P. Rossiter, . . . Pottstown.
Gertrude Grant, . . . Ridgway.	Edna K. Russ, . . . Hollidaysburg.
Annie J. Jones, . . . Plymouth.	Alice K. Schaeffer, . . . Fleetwood.
Susan Jones, . . . Mahanoy Plane.	Olive E. Smith, . . . Sunbury.
Marie L. Leiser, . . . Lewisburg.	Elizabeth C. Walker, . . . Elkland.
Mabel S. Lovegrove, . . . Philadelphia.	Lena Wiegand, . . . Williamsport.
Laura E. Manett, . . . Wilcox.	Margaret E. Wensel, . . . Lewisburg.
Mary E. McClure, . . . McKeesport.	Mary G. Youngman, . . . Elkland.
Gertrude E. Morgan, . . . West Pittston.	Alicia Zierden, . . . Johnsonburg.
Minnie C. Morris, . . . Philadelphia.	

CLASS IN ART.

Nellie Bastress, . . . Sunbury.	Albert Le Vino, . . . New York City.
Belle Case, . . . Lewisburg.	Mary Noetling, . . . Selinsgrove.
Wilhelmina Darlington, . . . Lewisburg.	Marguerite O'Donnell, . . . Texarkana, Ark.
Vida S. Davenport, . . . West Pittston.	Margaret O. Ross, . . . Mifflinburg.
Mrs. Thomas A. Edwards, Lewisburg.	Alice K. Schaeffer, . . . Fleetwood.
Annie Evans, . . . Lewisburg.	Rey Stoughton, . . . Lewisburg.
Elizabeth Evans, . . . Freeland.	Grace E. Wales, . . . Kenoza Lake, N. Y.
Reese Harris, . . . Lewisburg.	Mabel Wells, . . . Wilcox.
Katherine Hazlewood, Lewisburg.	

Total in the Institute, 108.

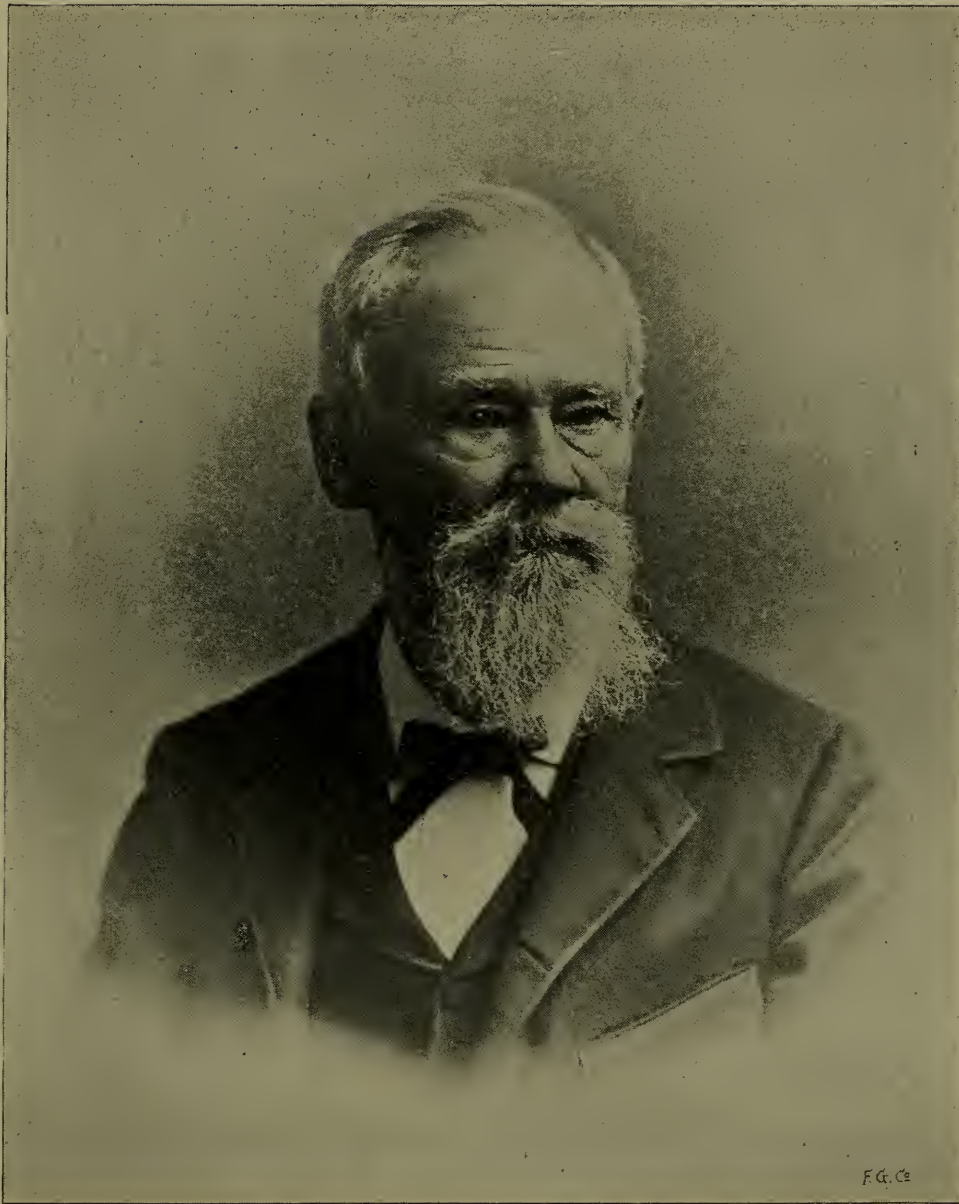

CHARLES SEXTON JAMES, PH. D.
Professor of Mathematics, 1851-1877.

Instructors of the School of Music.

1888. E. Aviragnet, A. M., Director.
1888-89. Hattie I. Foster.
1890-91. Margaret Wells.
1891. Juliet Aiken.
1891-92. Mary Kremer.
1893-94. Mary B. Morgan.
1894. Minnie Gould.
1894. Iona Morgan.

Graduates of the School of Music.

1888.

Virginia Anspach, Mifflinburg.
Annie Eaton, Mifflinburg.
Estelle Kinport, Grant.
Esther Pannebaker, Lewistown.

1889.

Alice Bush, Panama, N. Y.
*Elizabeth Clingan, 1889.
Minnie Kurtz, Mifflinburg.
May Showers, Lewisburg.
Allison White, Clintondale.

1890.

Alice Lyman, Coudersport.

1891.

Maud Bowen, Lewisburg.
Carrie Mensch, Mifflinburg.

1892.

Margaret Baker, Lewisburg.
Eliza Beckner, Lewisburg.
Blanche Swengel, Lewisburg.
Julia Weidensaul, Lewisburg.

1893.

Mary B. Harris, Lewisburg.
Mame Reed, Sunbury.
Mary Thornton, Lewisburg.
Mabel Wittenmyer, Middleburg.



REV. FRANCIS WAYLAND TUSTIN, PH. D.
Professor of Science, 1859-1874. Professor of Greek, 1874-1887.

1894.

Emma Faust,	Watson town.
Alice Mensch,	Mifflinburg.
Effie Shaeffer,	Fleetwood.
Harriet Sayre,	William sport.
Nellie Suiter,	Lock Haven.

1895.

Ella Bender,	Lewisburg.
Neta Moyer,	Lewisburg.
Myrtle Smith,	Driftwood.
Minnie Visick,	Mt. Carmel.



Students in the School of Music.

1895=96.

ELYSEE AVIRAGNET, A. M., Mus. Doc.,

Director.

MISS JULIET AIKEN, MISS IONA MORGAN, MISS MINNIE GOULD,

Instructors.

Pupils in Piano.

Laura L. Beidler, . . . Doylestown.	Gertrude E. Morgan, . . . West Pittston.
Elbina L. Bender, . . . Lewisburg.	Annie Noaker, . . . Milton.
Fanny Billmeyer, . . . Pottsgrove.	Marguerite O'Donnell, . . . Texarkana, Ark.
Frances Bloom, . . . Sunbury.	Mrs. Willard Oldt, . . . Lewisburg.
Lena Burke, . . . Northumberland.	Nettie Parkhurst, . . . Kane.
Emma B. Cook, . . . Lewisburg.	Ada E. Pennypacker, . . . Norristown.
Marion A. Crary, . . . Sheffield.	Viola H. Pensyl, . . . Elysburg.
Alice F. Dunham, . . . Sheffield.	Eleanor Potter, . . . Lewisburg.
Arie Dunkelburger, . . . Lewisburg.	Anna M. Rogers, . . . Allentown.
Mabel Farley, . . . Milton.	Elizabeth P. Rossiter, . . . Pottstown.
Carrie V. Folmer, . . . Shenandoah.	Edna K. Russ, . . . Hollidaysburg.
Gertrude Grant, . . . Ridgway.	Louise Seiler, . . . Lewisburg.
Jennie Himmelreich, . . . Lewisburg.	Alice K. Schaeffer, . . . Fleetwood.
Susan Jones, . . . Mahanoy Plane.	Anna E. Smith, . . . Millmont.
Anna J. Jones, . . . Plymouth.	Olivia J. Silvers, . . . Lambertville, N. J.
Caroline E. Kelly, . . . Lewisburg.	Jessie T. Steiner, . . . Lewisburg.
Emma J. Lawshe, . . . Lewisburg.	Annie Strohecker, . . . Lewisburg.
Marie L. Leiser, . . . Lewisburg.	Margaret A. Thomas, . . . Frostburg, Md.
Mabel S. Lovegrove, . . . Philadelphia.	Mary Voris, . . . Lewisburg.
Laura E. Manett, . . . Wilcox.	Albert Vorse, . . . Lewisburg.
Louis Marcus, . . . Lewisburg.	Elizabeth C. Walker, . . . Elkland.
Mary E. McClure, . . . McKeesport.	Lizzie Waters, . . . East Lewisburg.
Oliver P. Miller, . . . Lochiel.	Bertha C. Watkins, . . . Scranton.
Fannie Montgomery, . . . Pottsgrove.	John G. Wood, . . . Erie.

Pupils in Pipe Organ.

Elbina L. Bender, Lewisburg.	Nettie Parkhurst, . . . Kane.
Maud Bowen, Lewisburg.	Ada E. Pennypacker, . . Norristown.
Harriet M. Catherman, . Swengel.	Carlino Seiler, Lewisburg.
Caroline E. Kelly, . . . Lewisburg.	Olivia J. Silvers, . . . Lambertville, N. J.
Ida E. List, Lewisburg.	Elizabeth C. Walker, . . Elkland.
Mary N. Moyer, Lewisburg.	

Pupils in Voice Culture.

Ezra Allen, Coudersport.	Mabel S. Lovegrove, . . Philadelphia.
Mabel E. Batten, . . . Auburn, N. J.	Laura E. Manett, . . . Wilcox.
Willard M. Bunnell, . . Montrose.	Charles P. Meeker, . . . Nicetown.
Samuel J. Cleeland, . . Philadelphia.	Gertrude E. Morgan, . . West Pittston.
Annie Dutton, Lewisburg.	Annie Noaker, Milton.
Emma Faust, Watsonstown.	Marguerite O'Donnell, . Texarkana, Ark.
Esther McK. Green, . . Lewistown.	Eleanor Potter, Lewisburg.
Frank Hollinshead, . . Philadelphia.	Clarissa F. Russell, . . . Lewisburg.
Edna Howell, Northumberland.	Henry E. Stabler, . . . Warrensville.
Susan Jones, Mahanoy Plane.	Annie Strohecker, . . . Lewisburg.
Emma E. Kunkle, . . . Newberry.	Mary Voris, Lewisburg.
Charles F. Kulp, . . . Philadelphia.	Julia Wiedensaul, . . . Lewisburg.

Pupils in Harmony.

Laura L. Biedler, . . . Doylestown.	Mrs. C. Willard Oldt, . . Lewisburg.
Frances Bloom, Sunbury.	Nettie Parkhurst, . . . Kane.
Maud Bowen, Lewisburg.	Ada E. Pennypacker, . . Norristown.
Carrie V. Folmer, . . . Shenandoah.	Eleanor Potter, Lewisburg.
Susan Jones, Mahanoy Plane.	Elizabeth P. Rossiter, . . Pottstown.
Annie J. Jones, Plymouth.	Alice K. Schaeffer, . . . Fleetwood.
Caroline E. Kelly, . . . Lewisburg.	Olivia J. Silvers, . . . Lambertville, N. J.
Laura E. Manett, Wilcox.	Jessie T. Steiner, Lewisburg.
Oliver P. Miller, Lochiel.	Elizabeth C. Walker, . . Elkland.
Gertrude E. Morgan, . . West Pittston.	Lizzie Waters, East Lewisburg.

Pupils in Violin.

William Bartol, Lewisburg.	Edwin L. Nesbit, Lewisburg.
Lena Burke, Northumberland.	Annie Noaker, Milton.
Arthur M. Devall, . . . Wharton.	Eleanor Potter, Lewisburg.
Spencer Harris, Lewisburg.	Alice K. Schaeffer, . . . Fleetwood.
Sarah E. Judd, Lewisburg.	Edna S. Shires, Limestoneville.
Louise W. Lawshe, . . . Lewisburg.	Albert Vorse, Lewisburg.
Laura E. Manett, Wilcox.	Bertha C. Watkins, . . . Scranton.
Oliver P. Miller, Lochiel.	

Pupil in Viola.

Nellie Taylor, Factoryville.

Pupils in Violoncello.

James B. Martin, Lewisburg. Ray Wendell, Lewisburg.

Pupils in Double Bass.

Ezra Allen, Coudersport. Vida S. Davenport, . . . Pittston.

Pupils in Guitar.

Mabel E. Batten, Auburn, N. J. Martha D. Jones, Lost Creek.
Fannie M. Case, Lewisburg. Olivia J. Silvers, Lambertville, N. J.

Pupils in Mandolin.

Susan Jones, Mahanoy Plane. Elizabeth C. Walker, . . Elkland.
Louise W. Lawshe, . . . Lewisburg. Bertha C. Watkins, . . . Scranton.
Flora A. Sigel, Watsonstown.

Pupils in Cornet.

Elsie Owens, Lewisburg. Carlino Seiler, Lewisburg.

Pupils in Flute, Clarinet, Band Instruments.

Ezra Allen, Coudersport.	Foster C. Fisher, Salem.
Enos C. Baker, Ercildoun.	Herbert F. Harris, Lewisburg.
Bryant E. Bower, Lewisburg.	Charles S. Keene, Cramer Hill, N. J.
Robert N. Brady, Union City.	Charles A. Lindemann, . Philadelphia.
Willard M. Bunnell, . . Montrose.	James D. Macnab, Brooklyn, N. Y.
Carlton C. Comfort, . . Bristol.	James B. Martin, Lewisburg.
Thomas E. Cooper, . . . Union City.	Edwin R. Powell, Ellwood City.
Charles G. Davis, Sunbury.	George S. Tilley, Bridgeton, N. J.
Arthur M. Devall, Wharton.	Richard W. Wagner, . . Lewisburg.
Arthur N. De Vore, . . . Lewisburg.	Lewis C. Wilkinshaw, . Greensburg.
Luther Donachy, Lewisburg.	Amos T. Williams, . . . Ridgway.
Harold Donachy, Lewisburg.	

Total (omitting names repeated), 113

MAY 23 1908



LIBRARY OF CONGRESS



0 029 912 274 8