

718

SECURITY INFORMATION
CONFIDENTIAL

GENERAL HEADQUARTERS
FAR EAST COMMAND
MILITARY INTELLIGENCE SECTION, GENERAL STAFF
THEATER INTELLIGENCE DIVISION
ORDER OF BATTLE BRANCH

ORDER OF BATTLE
INFORMATION
CHINESE COMMUNIST FORCES
IN KOREA

TABLE OF ORGANIZATION AND EQUIPMENT

SECURITY INFORMATION
CONFIDENTIAL

36

350.09

1
2
3
4
5
6
7
8
9
10
11
12
13
14
15
16
17
18
19
20
21
22
23
24
25
26
27
28
29
30
31
32
33

DECLASSIFIED

Authority

813562

By

NARA Date

1/26/12

SECURITY INFORMATION
CONFIDENTIAL

GENERAL HEADQUARTERS
FAR EAST COMMAND
MILITARY INTELLIGENCE SECTION, GENERAL STAFF
THEATER INTELLIGENCE DIVISION
ORDER OF BATTLE BRANCH

ORDER OF BATTLE
INFORMATION
CHINESE COMMUNIST FORCES
IN KOREA

TABLE OF ORGANIZATION AND EQUIPMENT

SECURITY INFORMATION
CONFIDENTIAL



GENERAL HEADQUARTERS
FAR EAST COMMAND

30 October 1951

This publication, "Table of Organization and Equipment", has been prepared by the Order of Battle Branch, G-2, General Headquarters, Far East Command.

It is intended to make available to commanders and intelligence personnel in the field basic information relative to the organization and principal equipment of Chinese Communist tactical units in Korea.

The information contained herein is based on best available information received as of this date. Changes, as they are reported, will be published in the Daily Intelligence Summary.

BY COMMAND OF GENERAL RIDGWAY:

DOYLE O. HICKEY,
Lieutenant General, General Staff with Troops
Chief of Staff

OFFICIAL:

R. F. ENNIS
Major General, General Staff with Troops
Assistant Chief of Staff, G-2

ORDER OF BATTLE INFORMATION
CHINESE COMMUNIST FORCES IN KOREA

Distribution List

<u>Recipient</u>	<u>Number of Copies</u>
Commander in Chief, Far East	1
Chief of Staff, GHQ, FEC	1
Chief of Staff, ROK	1
AC of S, G-2, GHQ, FEC	3
AC of S, G-3, GHQ, FEC	1
JSPOG, GHQ, FEC	1
AC of S, G-2, Eighth Army	180
ATIS, G-2, GHQ, FEC	10
ADVATIS, G-2, GHQ, FEC	6
FEC/LG, G-2, GHQ, FEC	4
GHQ War Room	1
Command Report, G-2, GHQ, FEC	3
AC of S, G-2, U.S. Army	30
United Kingdom Liaison Mission in Japan	5
Deputy for Intelligence, FEAF	5
ONI, COMNAVFE	5
CG, Japan Logistical Command	2
CG, RYCOM	2
Historical Section, G-2, GHQ, FEC	1
Korean Liaison Office	1
T/Intel. Div., G-2, GHQ, FEC	20
CG, U.S. XVI Corps	10
Commander in Chief, Alaska Command	2
Commanding General, U.S. Army Alaska	2
Commanding General, U.S. Army Pacific	2

INTRODUCTIONTABLE OF ORGANIZATION AND EQUIPMENTCHINESE COMMUNIST FORCES IN KOREA

The following organizational charts of Chinese Communist Forces (CCF) in Korea were compiled through analysis of prisoner of war interrogation reports and enemy documents. The majority of the prisoners and documents were captured during the enemy "Fifth Phase Offensive" and represents the latest information available. It is expected that, as additional weapons and equipment are provided the CCF by the USSR, more changes will occur in the tactical organization of the CCF. Noticeable recent changes are the addition of an organic 120mm mortar battalion to the infantry division; the addition of an organic 37mm anti-aircraft gun battalion to the army artillery regiment; the addition of an organic motor transport company to the Army Rear Services Section; and the addition of an organic motor transport regiment to the Rear Services Section of the Army Group. Other augmentations that are indicated but not yet confirmed are: (1) an organic artillery battery to each infantry regiment; (2) an organic 37mm anti-aircraft gun battalion to the infantry division, (3) heavier artillery, to include the recently identified 132mm multiple rocket launchers, for each army; and (4) additional anti-tank weapons for combat units, to include 3.5 in. rocket launchers (Chinese) recently uncovered on the battlefield.

TABLE OF ORGANIZATION AND EQUIPMENTCHINESE COMMUNIST FORCES IN KOREACCF Inf Regt.

CCF Inf Regt	1 a
Inf Bn	1 b
Rifle Co	1 c
Heavy Wpns Bn	1 d
Recon & Signal Co	1 e
Headquarters & Headquarters Co	1 f
Security Co & Engr Plat	1 g
Rear Services Sec	1 h

CCF INFANTRY REGIMENT

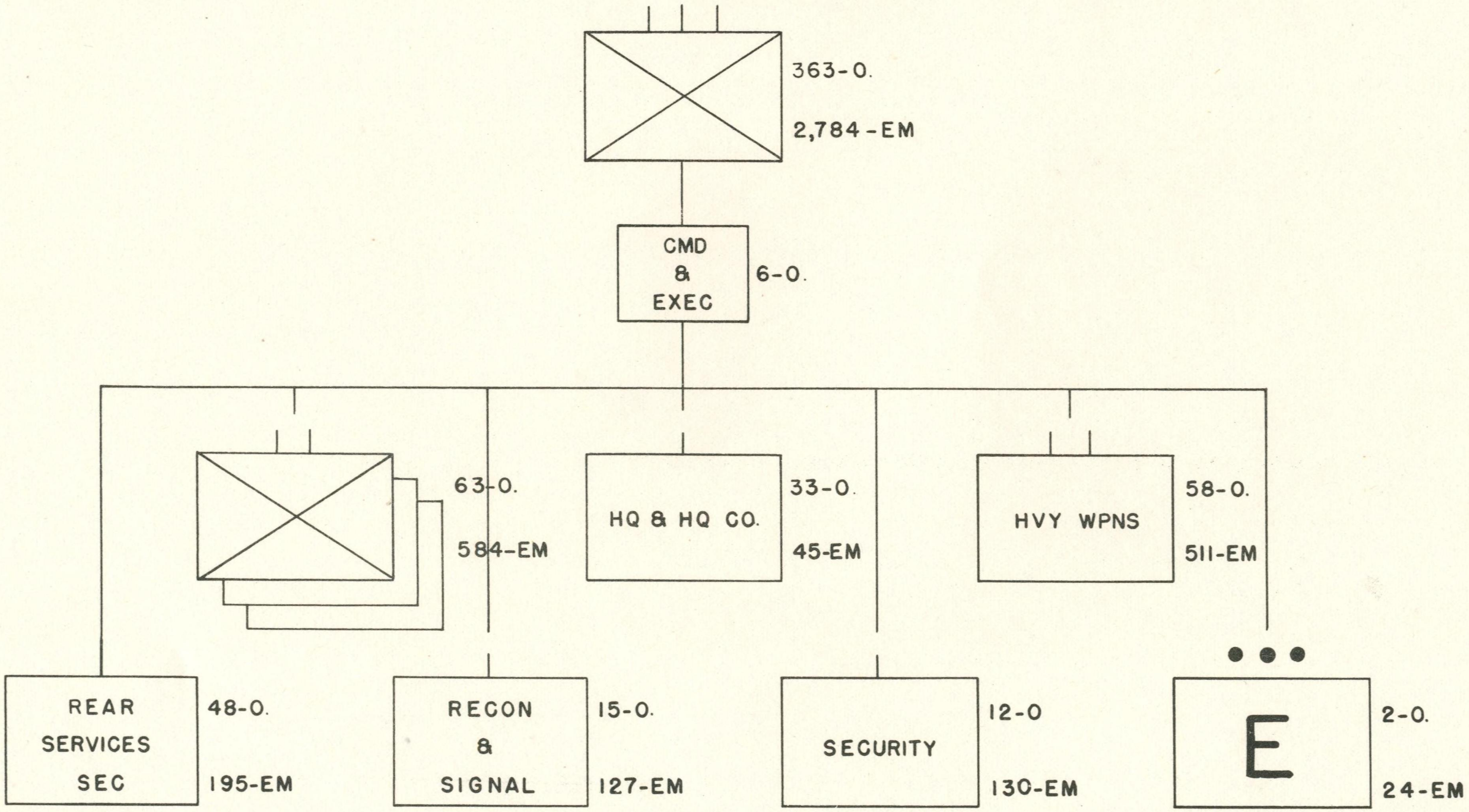

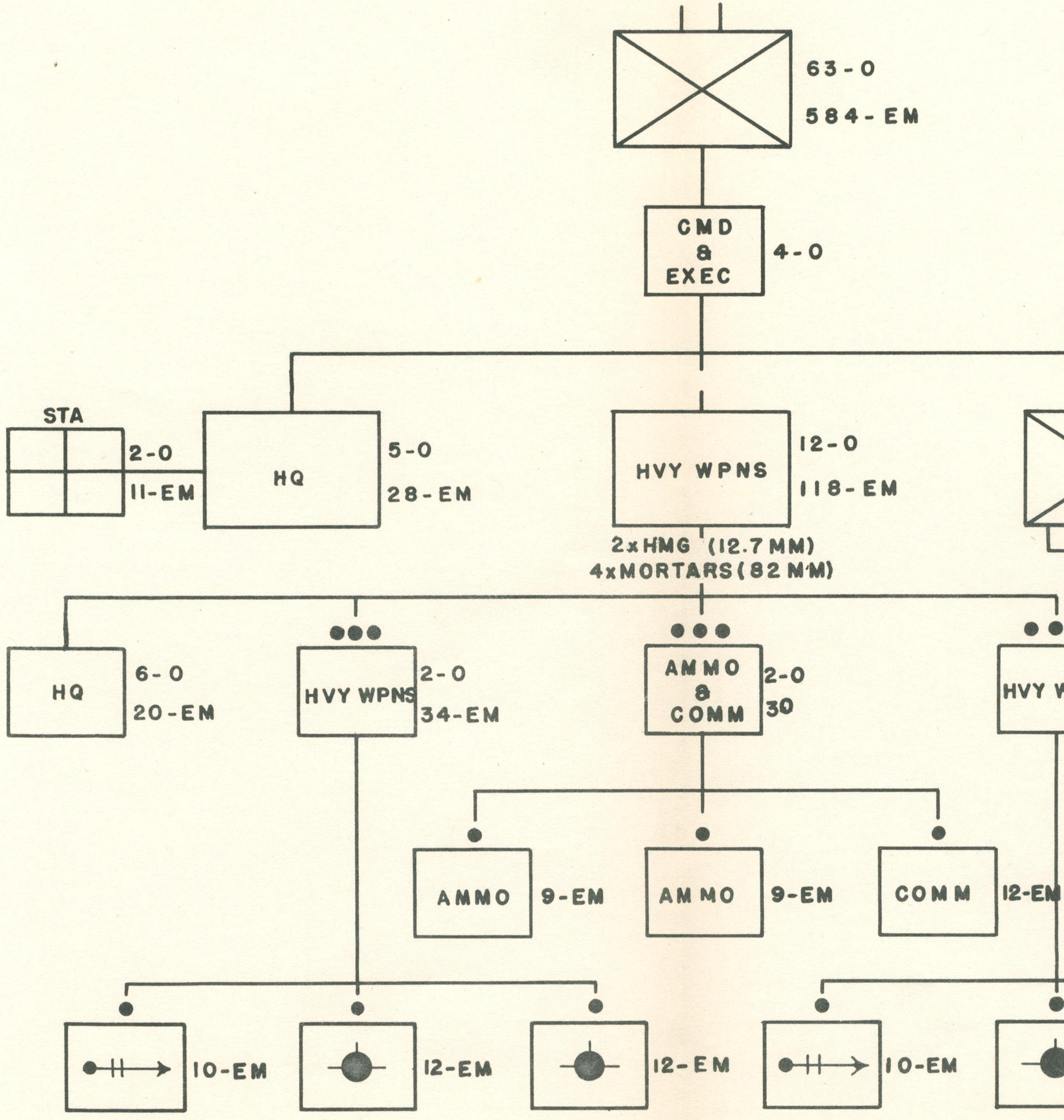

CHART NO. 1a

DECLASSIFIED
 Authority 813562
 BCCNARA Date 1/26/12



CCF INFANTRY BATTALION, INF RE



BATTALION, INF REGT.

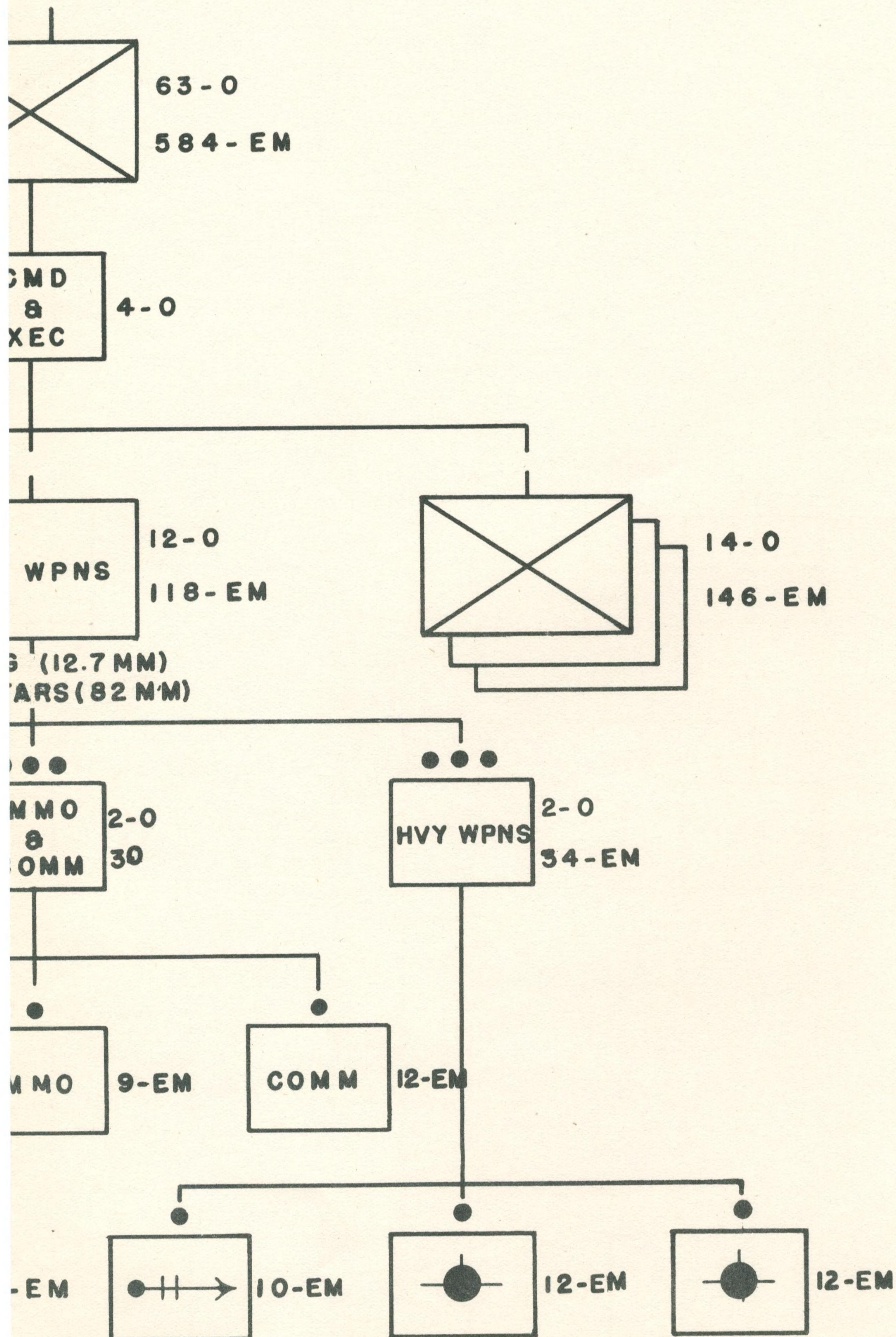

CHART NO. 1b

1
2
3
4
5
6
7
8
9
10
11
12
13
14
15
16
17
18
19
20
21
22
23
24
25
26
27
28
29
30
31
32
33

200cm
SEKISUI JUSHI
JGA
JIS
級

CCF RIFLE COMPANY, INF. BN.

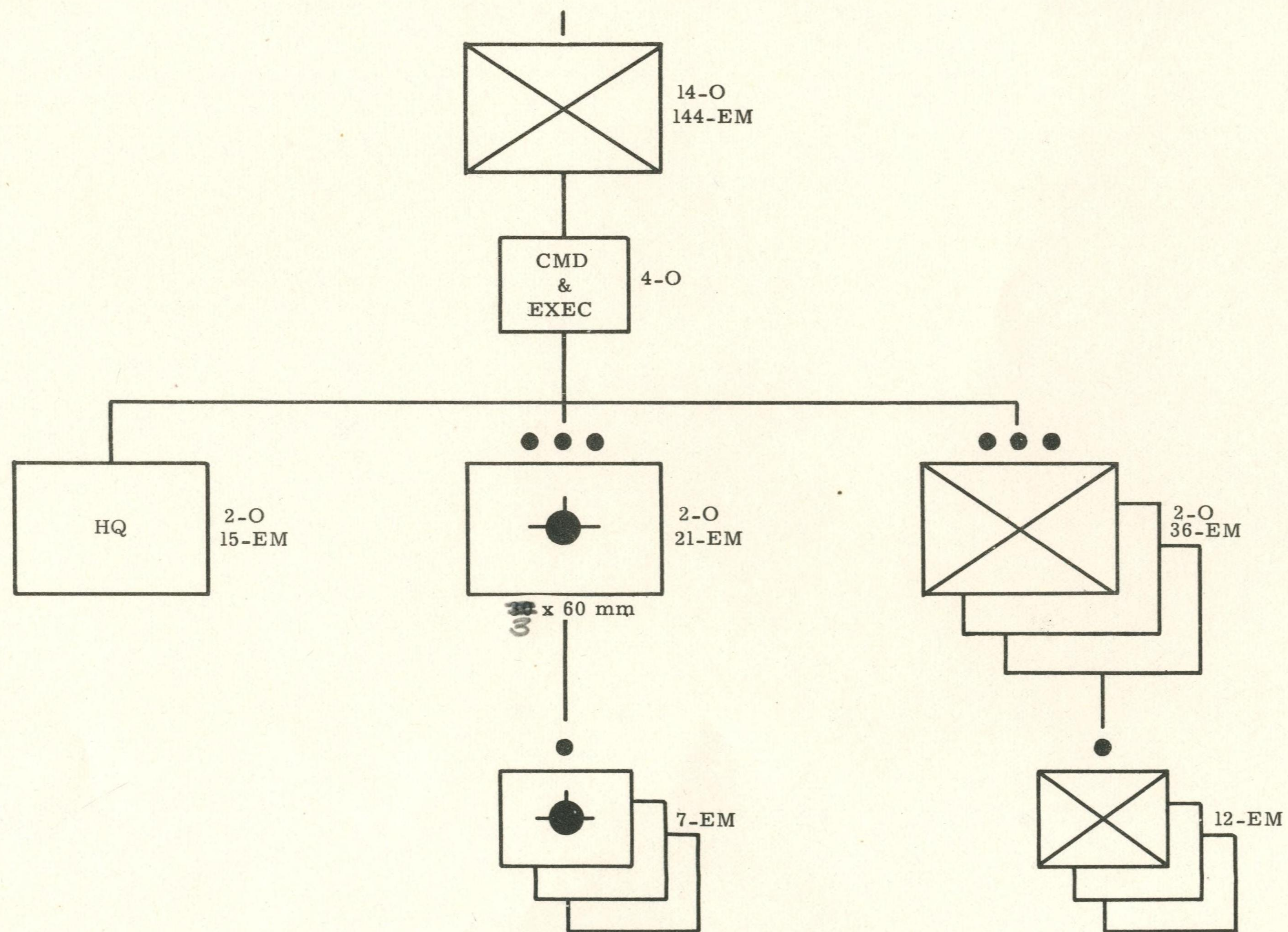

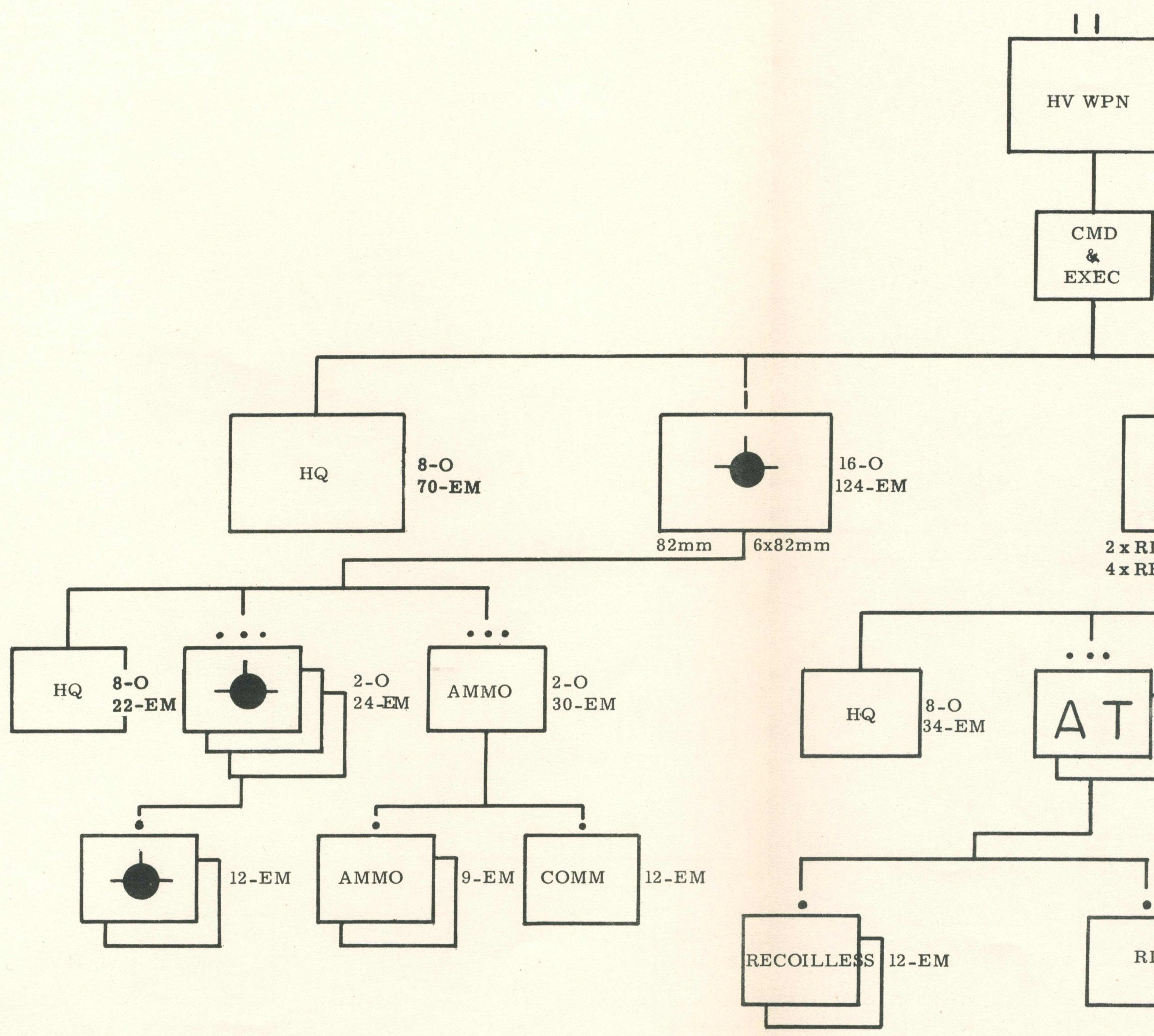

CHART NO. 1c

DECLASSIFIED
 Authority 813562
 BCCNARA Date 1/26/12



CCF HVY WPNS B



1
2
3
4
5
6
7
8
9
10
11
12
13
14
15
16
17
18
19
20
21
22
23
24
25
26
27
28
29
30
31
32
33

200cm
SEKISUI JUSHI
JMA
級

WPNS BN, INF REGT

1
2
3
4
5
6
7
8
9
10
11
12
13
14
15
16
17
18
19
20
21
22
23
24
25
26
27
28
29
30
31
32
33

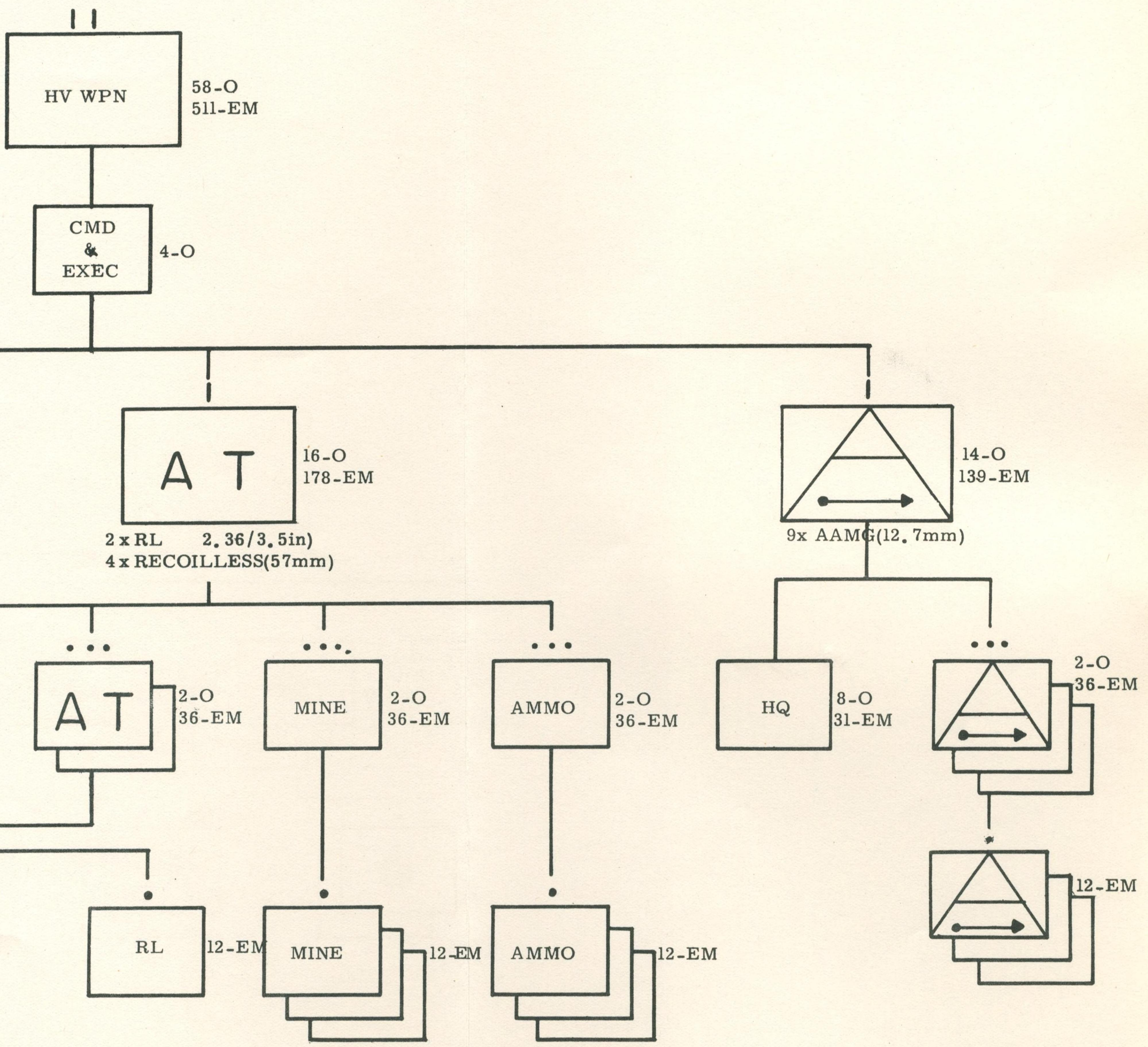

RECON AND SIGNAL CO, INF REGT

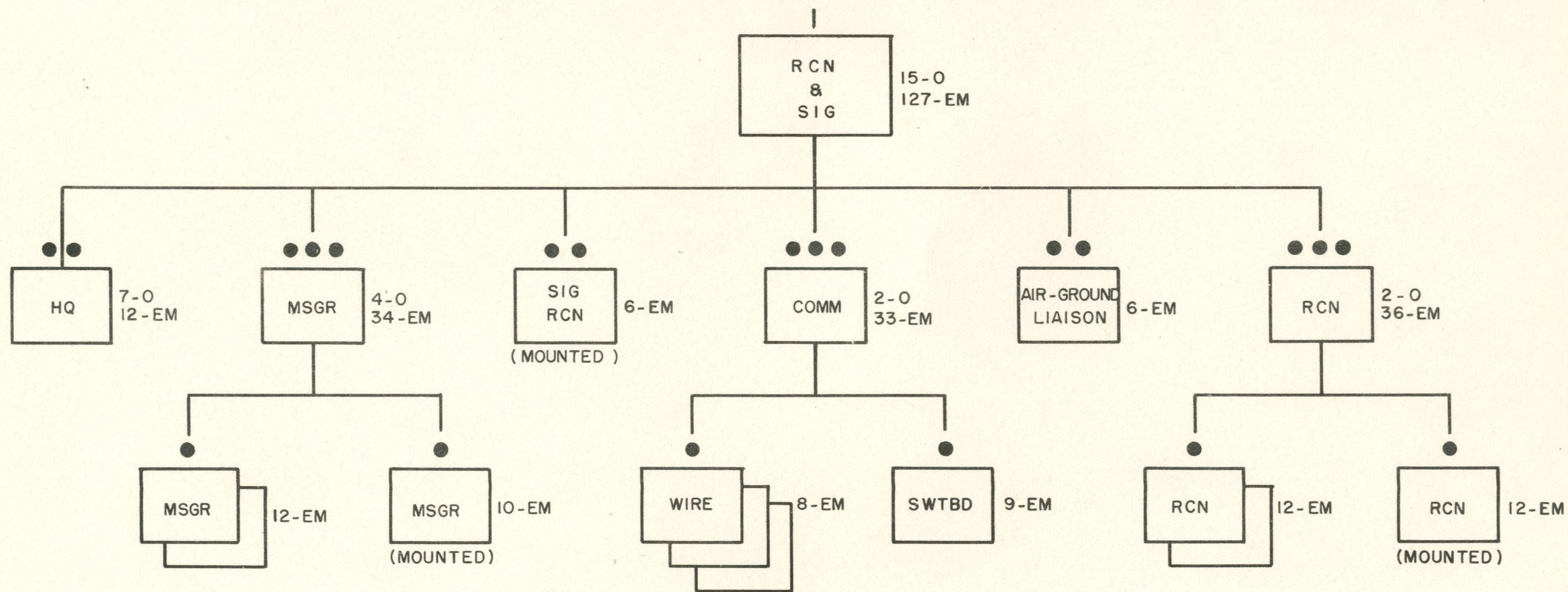

DECLASSIFIED
Authority 813562
BCCNARA Date 1/26/12

CHART NO. 1e

19809-FEC P&PC-11/51-400



HEADQUARTERS & HEADQUARTERS C

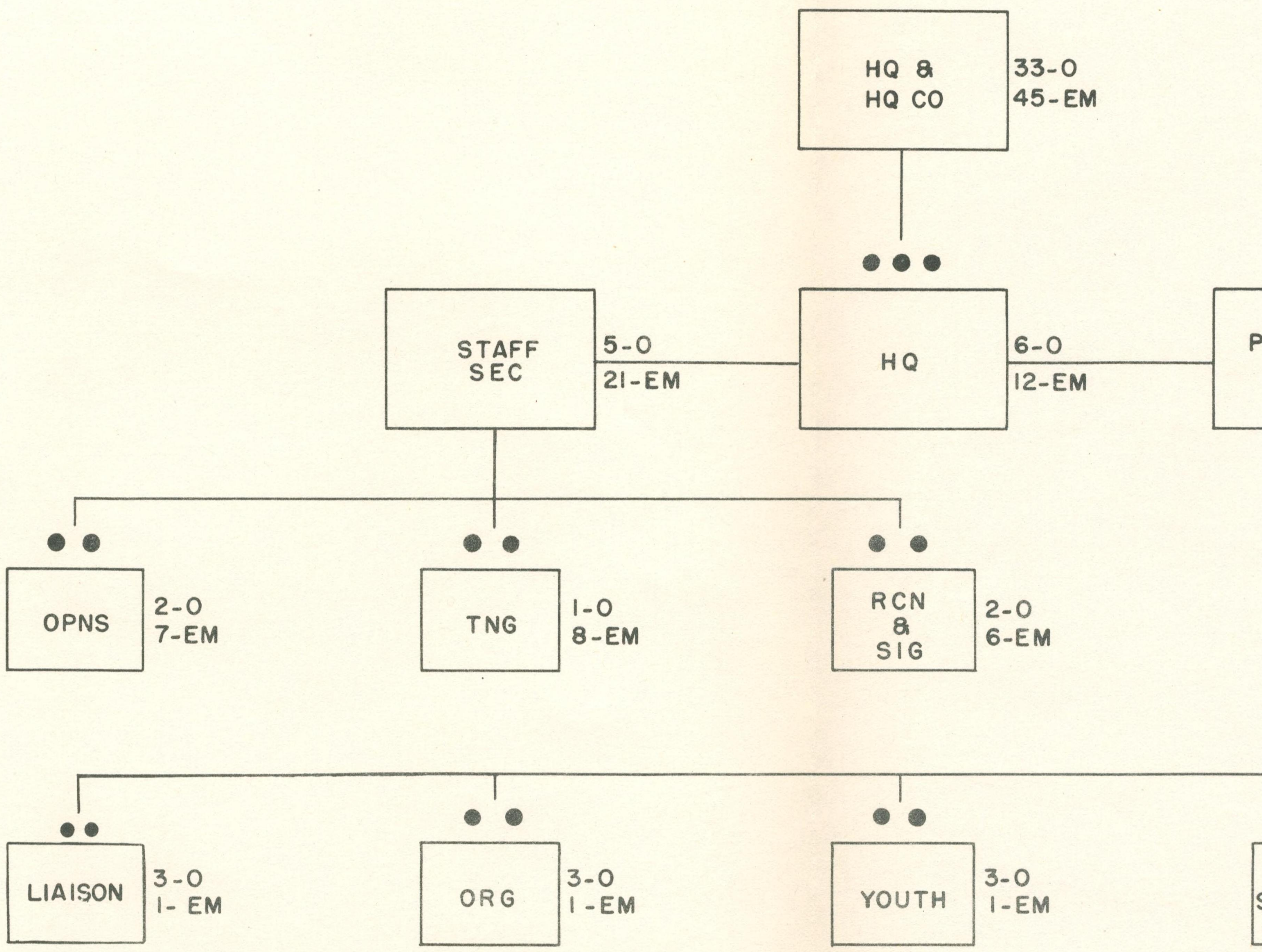

QUARTERS CO., INF. REGT.

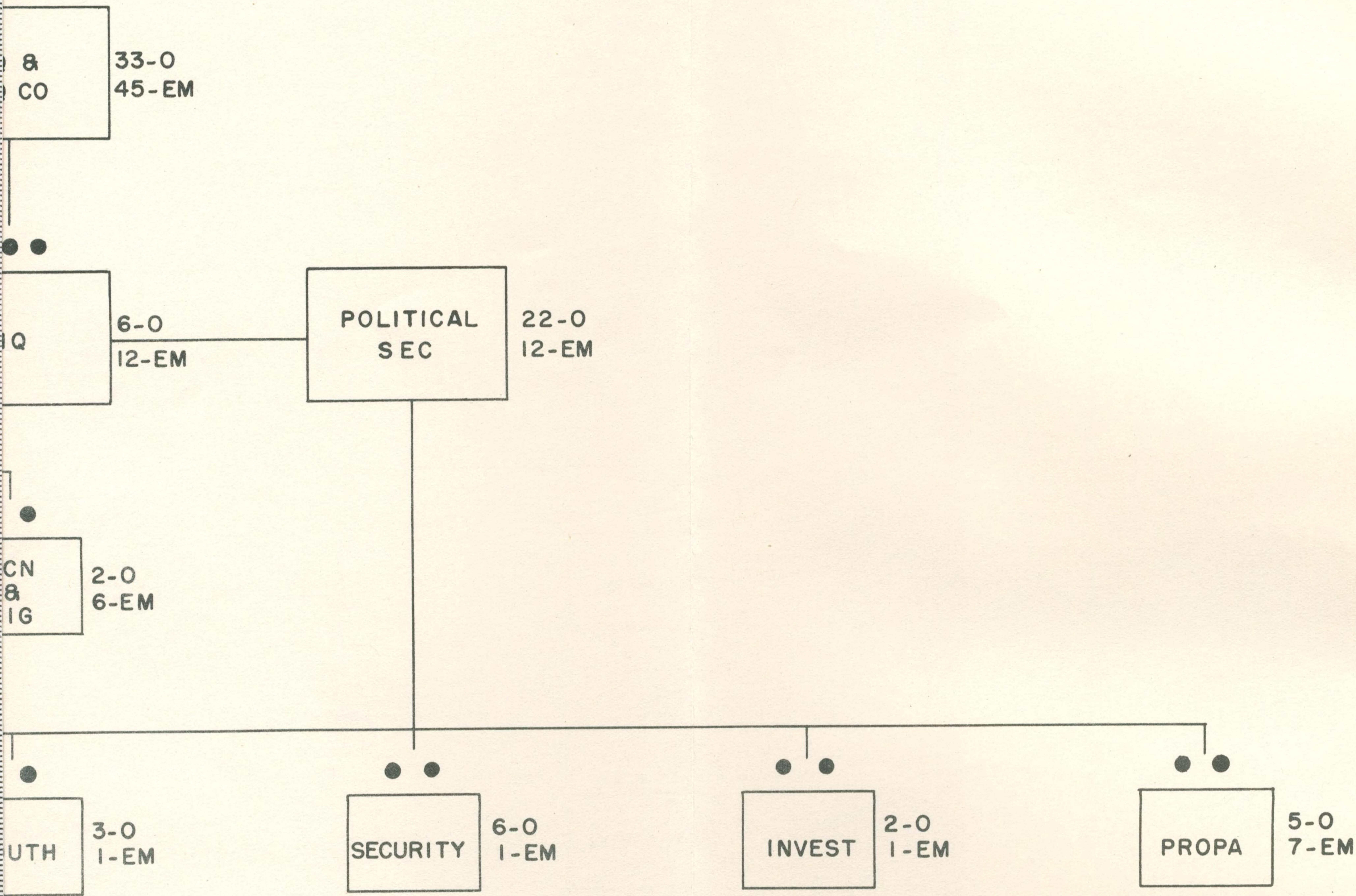

SECURITY CO, INF REGT

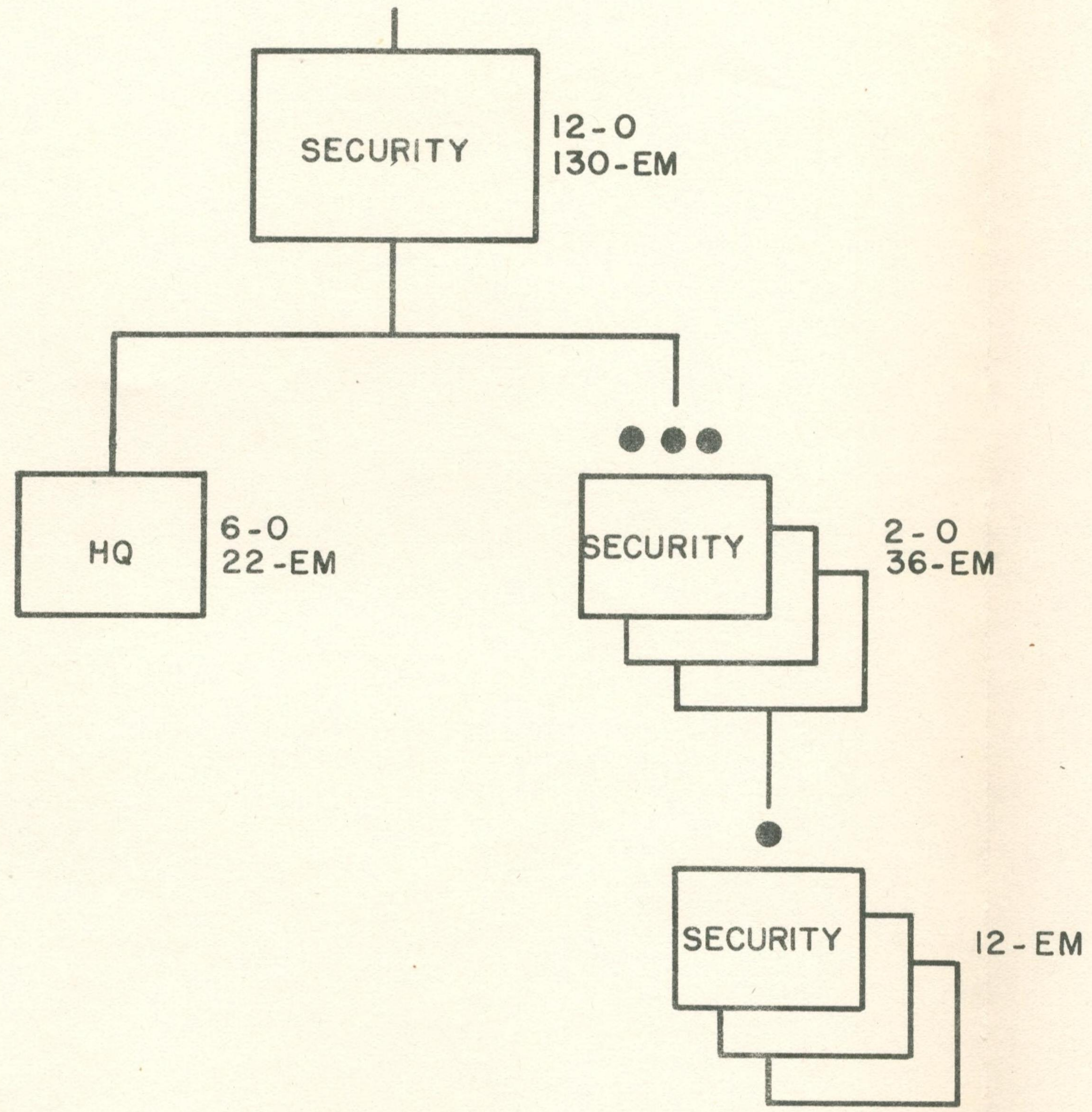

DECLASSIFIED

Authority

813562

By

NARA Date

1/26/12

ENGR PLAT, INF REGT

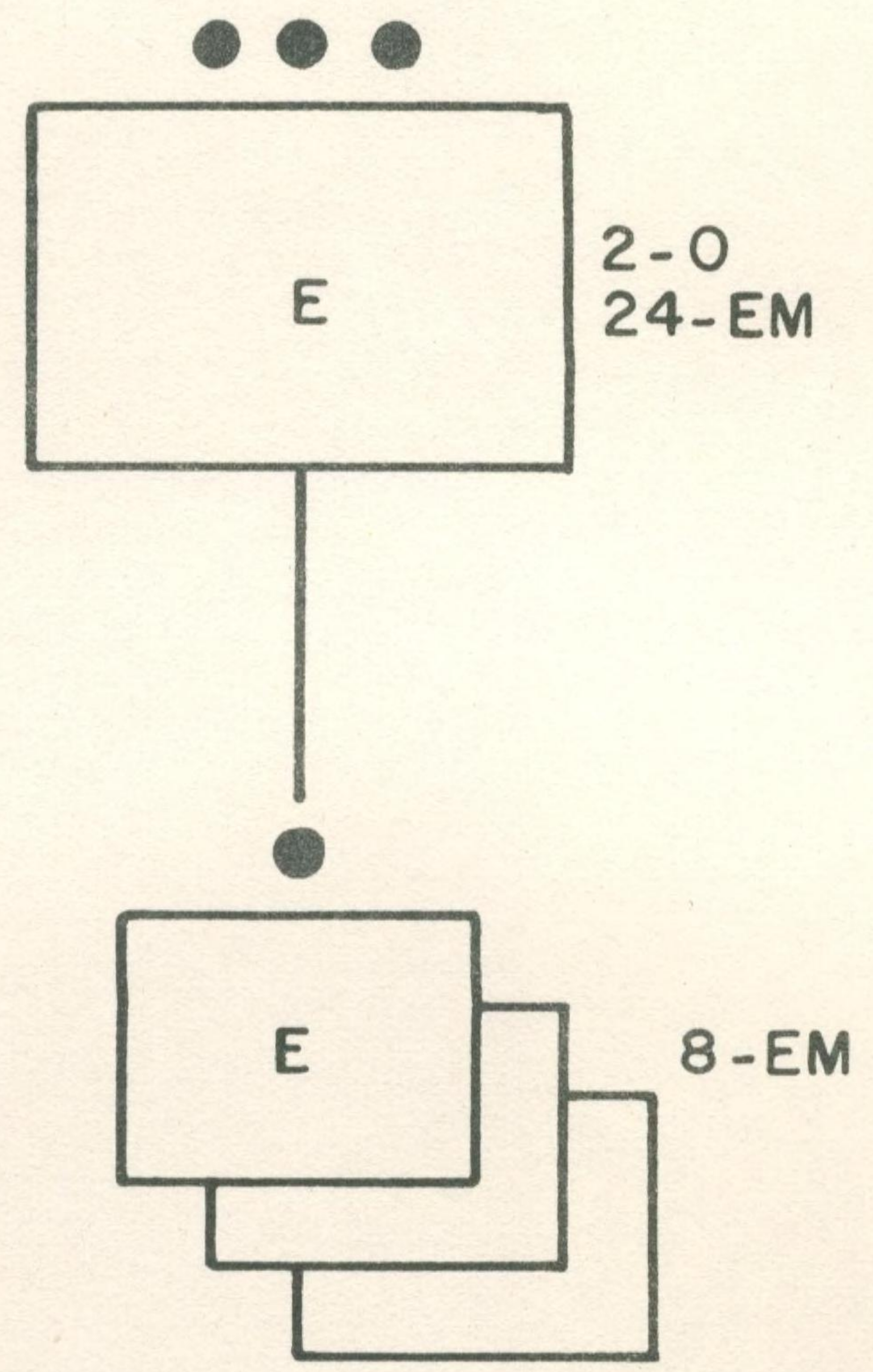

CHART NO. 1g

1
2
3
4
5
6
7
8
9
10
11
12
13
14
15
16
17
18
19
20
21
22
23
24
25
26
27
28
29
30
31
32
33

200cm
SEKISUI JUSHI
JGA
JIS
1級
M

REAR SERVICES SEC., INF. REGT.

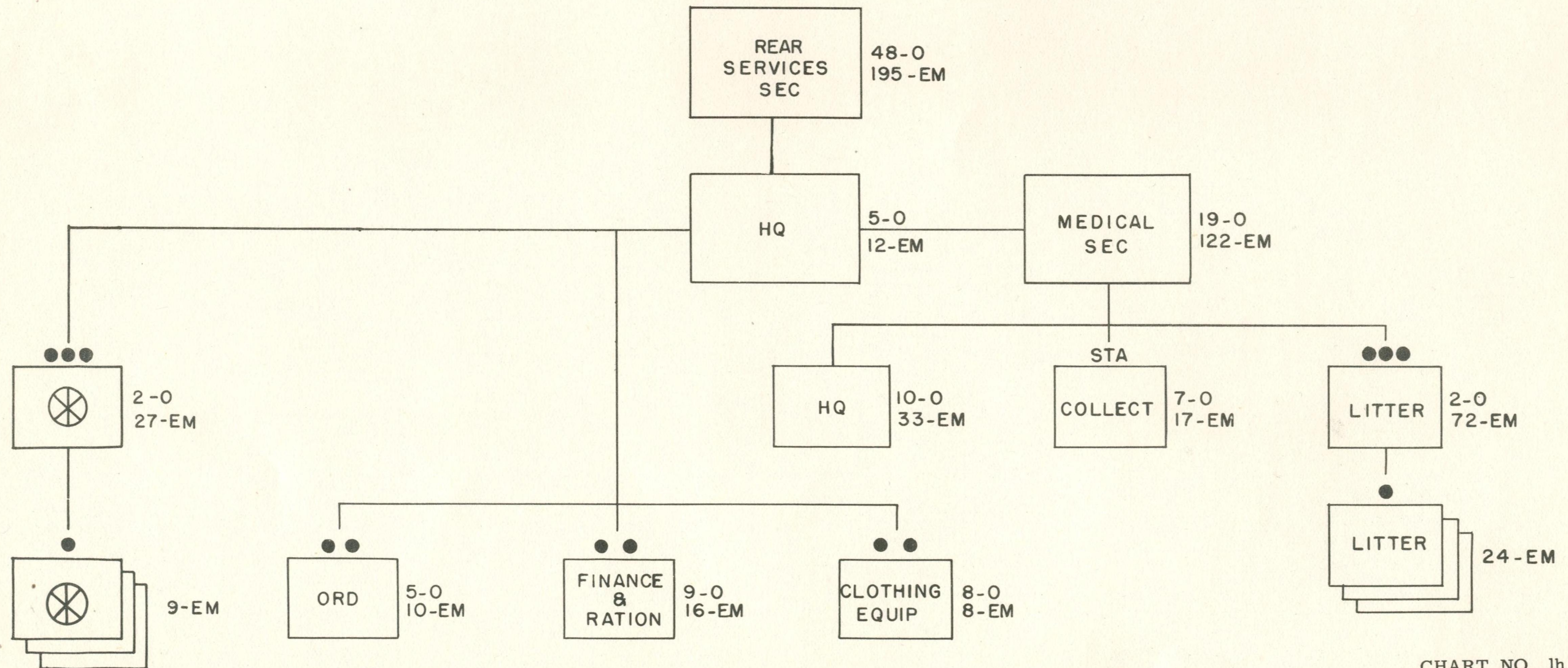



CHART NO. 1h

DECLASSIFIED
 Authority 813562
 BCL/NARA Date 1/26/12





CCF Inf Div

CCF Inf Div	2 a
Heavy Mortar Bn	2 b
Arty Bn (Pack)	2 c
Headquarters and Headquarters Co	2 d
Signal Sec	2 e
Engr Co and Recon Co	2 f
Rear Services Sec	2 g

CCF INF DIV

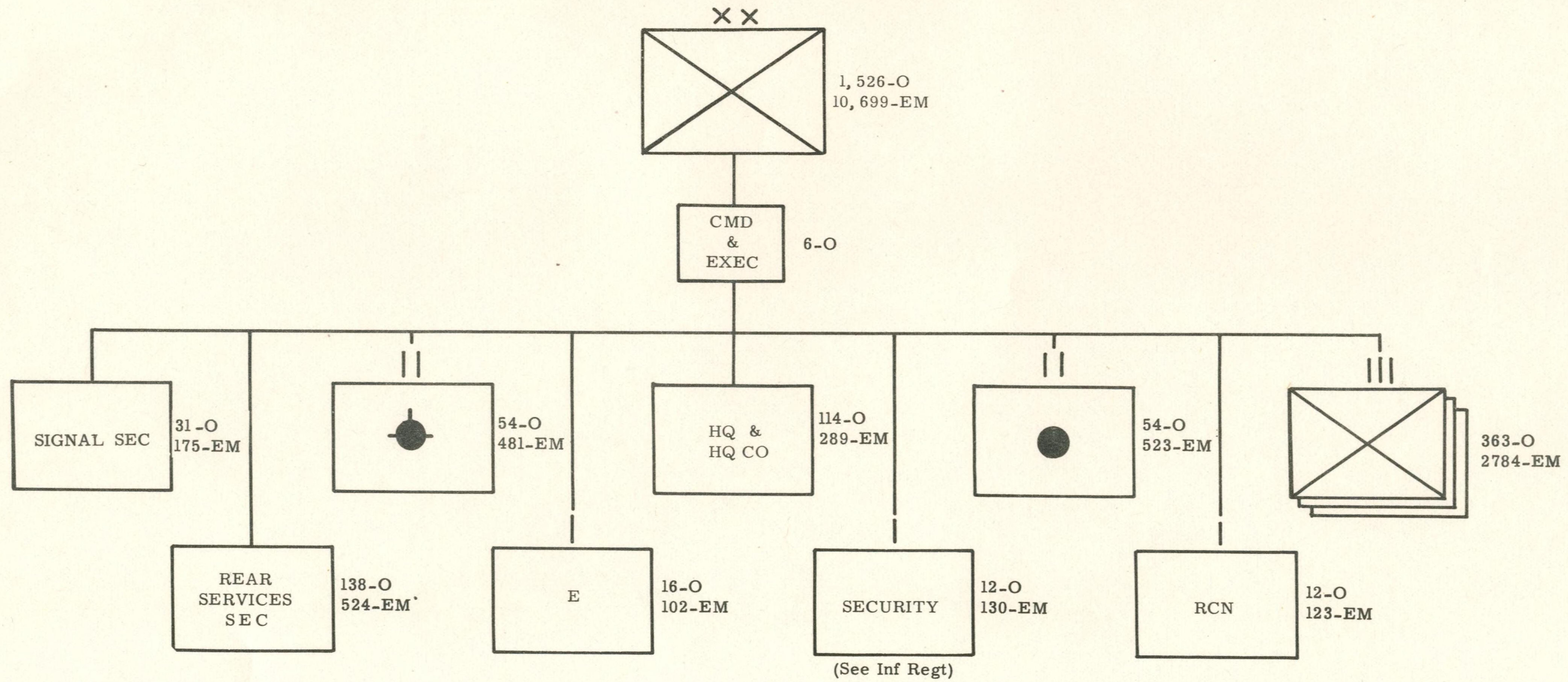

SECURITY INFORMATION
CONFIDENTIAL

SECURITY INFORMATION
CONFIDENTIAL

CHART NO. 2a

DECLASSIFIED
Authority 813562
BCCNARA Date 1/26/12



CCF HEAVY MORTAR BN, INF DIV

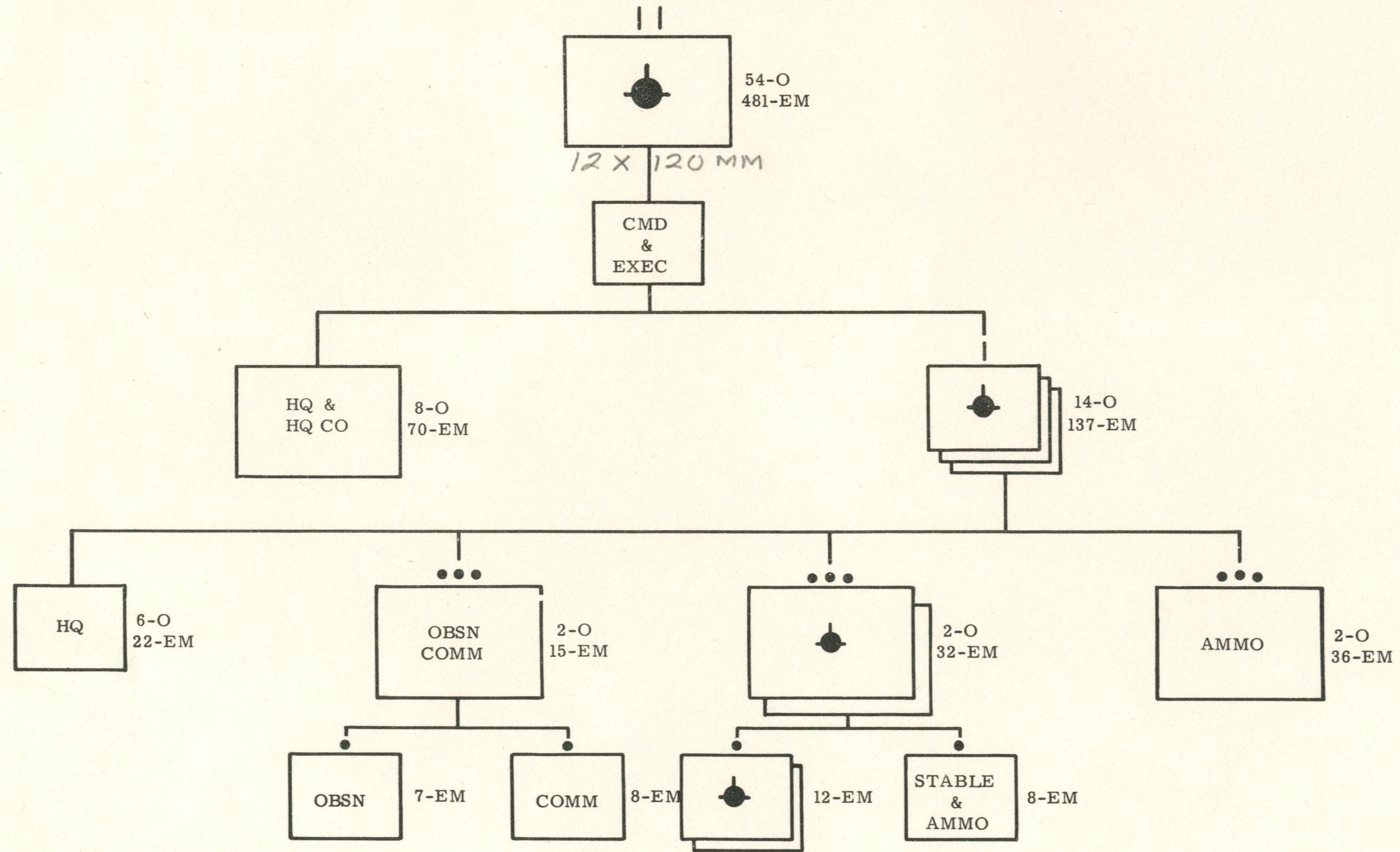


CHART NO. 2b

DECLASSIFIED
Authority 813562
BCCNARA Date 1/26/12



CCF ARTY BN (PACK), INF DIV

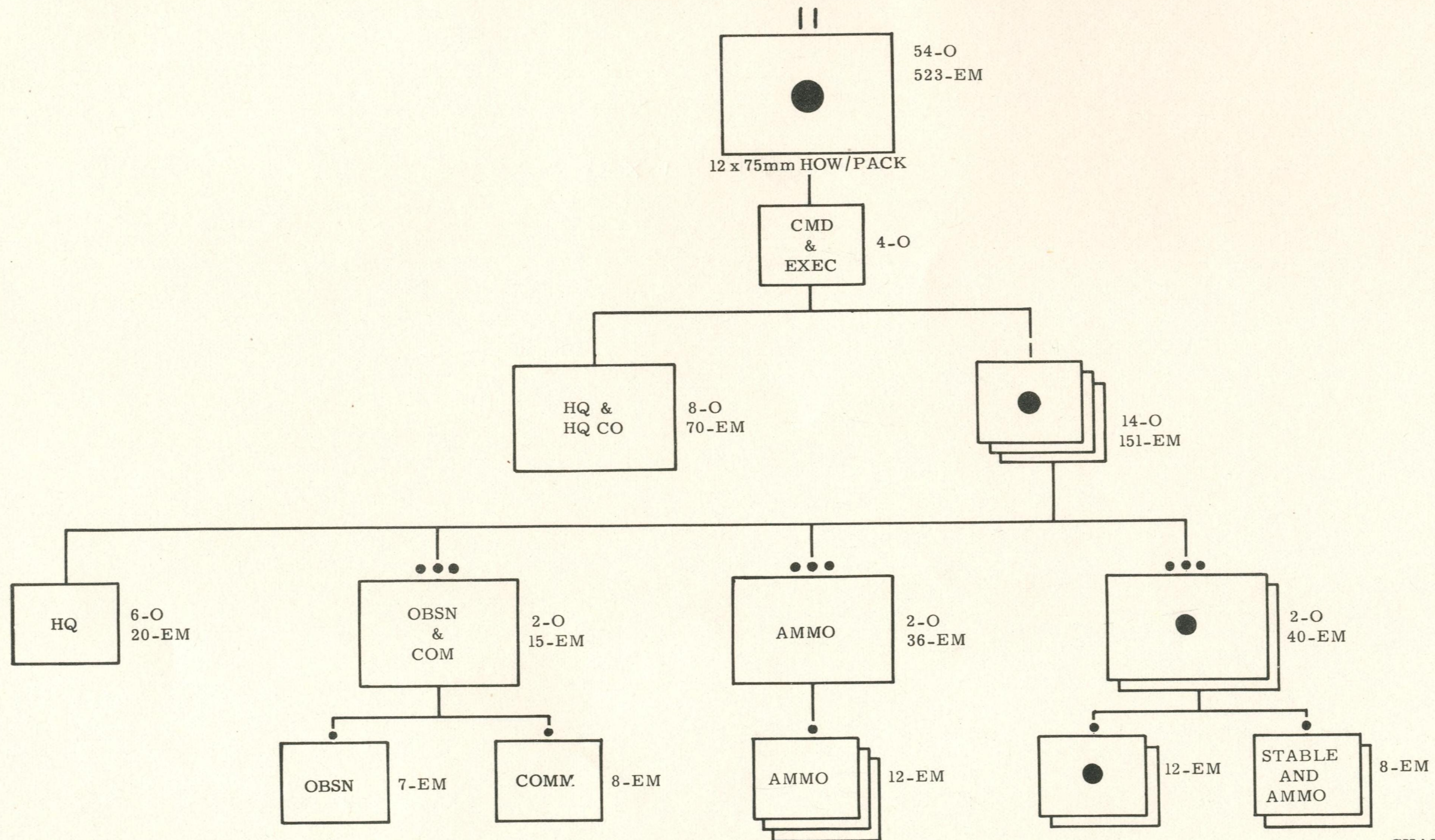


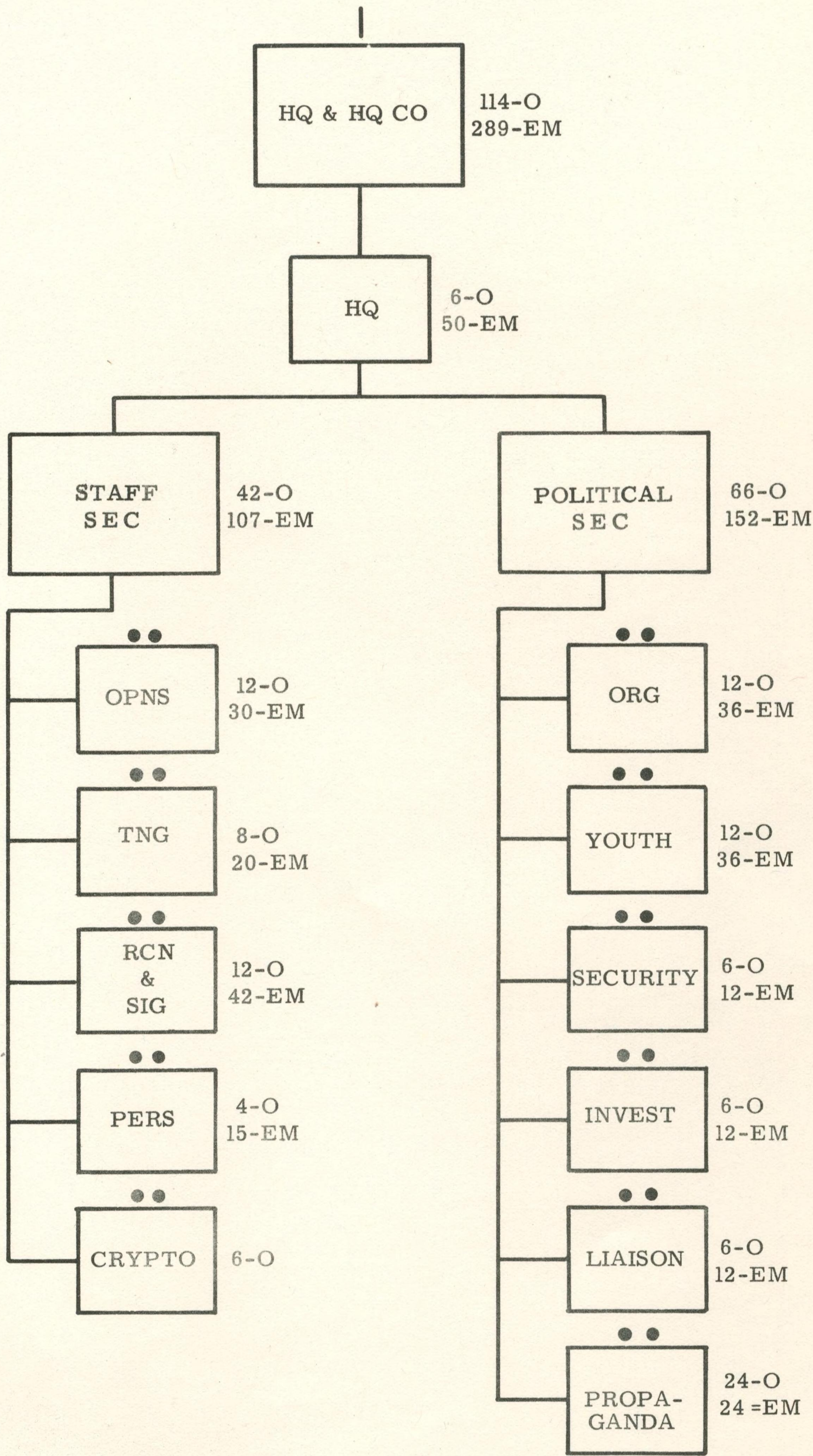

CHART NO. 2c

DECLASSIFIED
Authority 813562
BCCNARA Date 1/26/12



HQ & HQ CO, INF DIV



SIGNAL SEC, INF DIV

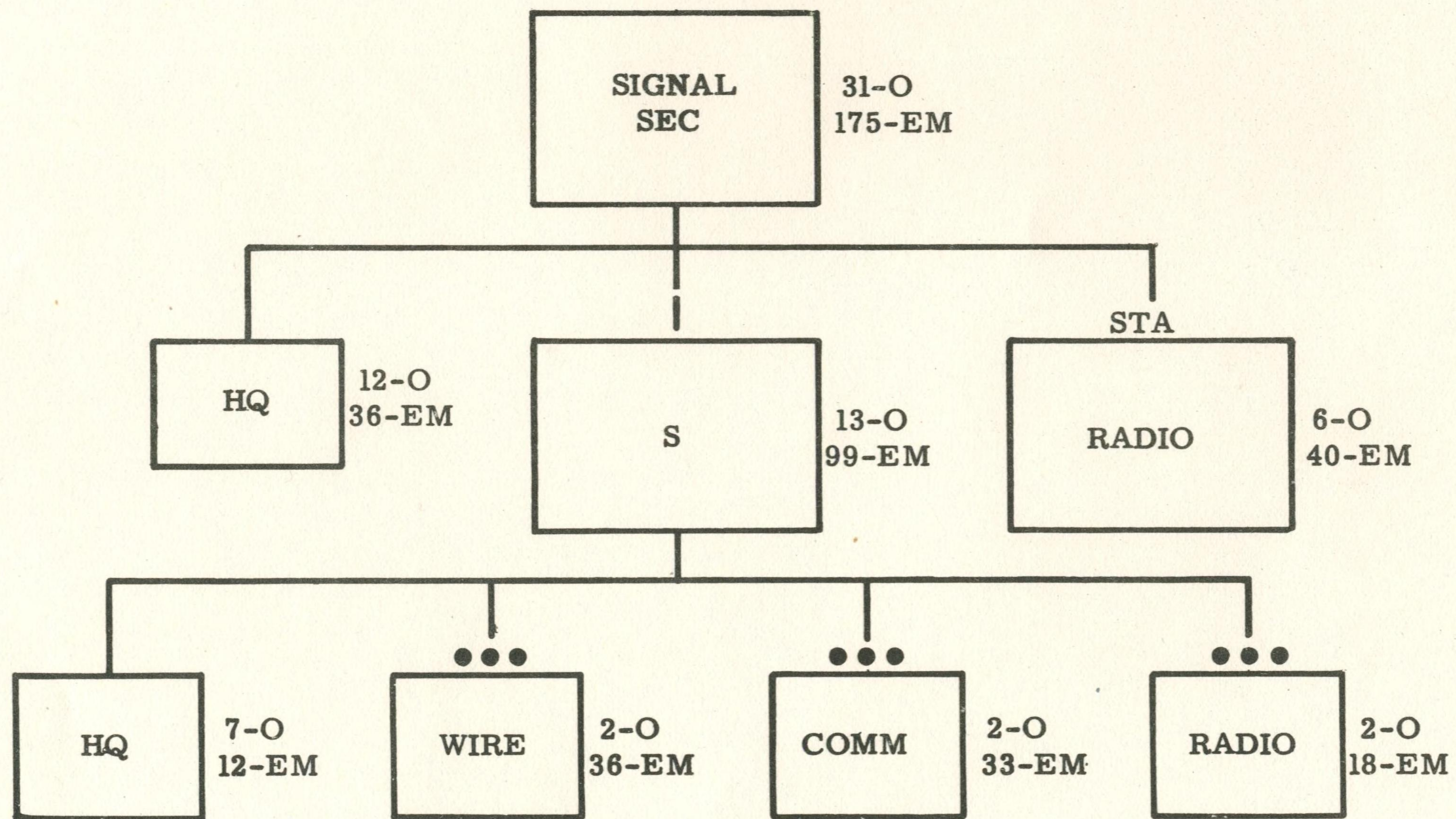

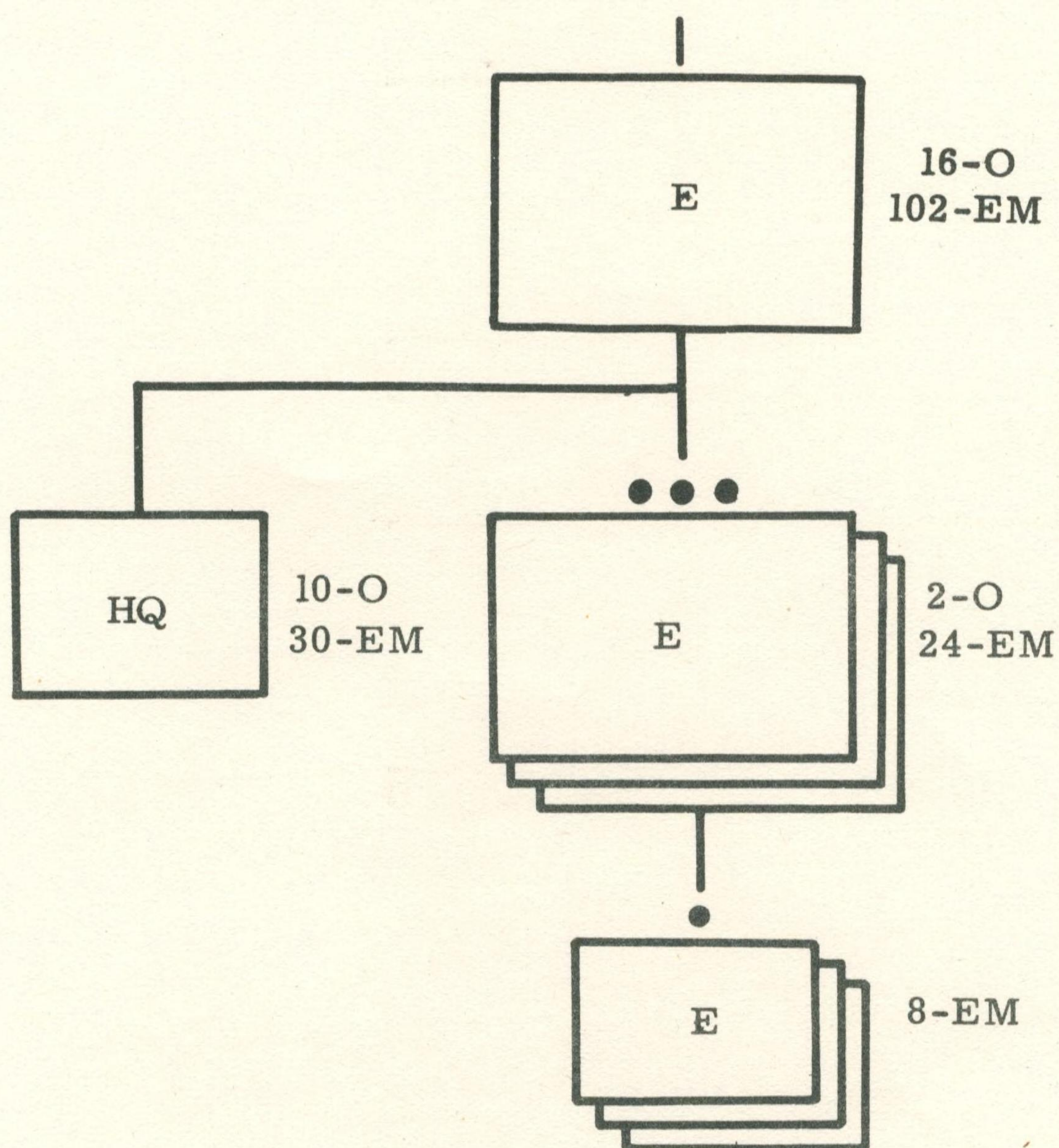

CHART NO. 2e

DECLASSIFIED
Authority 813562
BCL/NARA Date 1/26/12



ENGR CO, INF. DIV.



1
2
3
4
5
6
7
8
9
10
11
12
13
14
15
16
17
18
19
20
21
22
23
24
25
26
27
28
29
30
31
32
33

200cm
SEKISUI JUSHI
JGA
1級

RECON CO, INF. DIV.

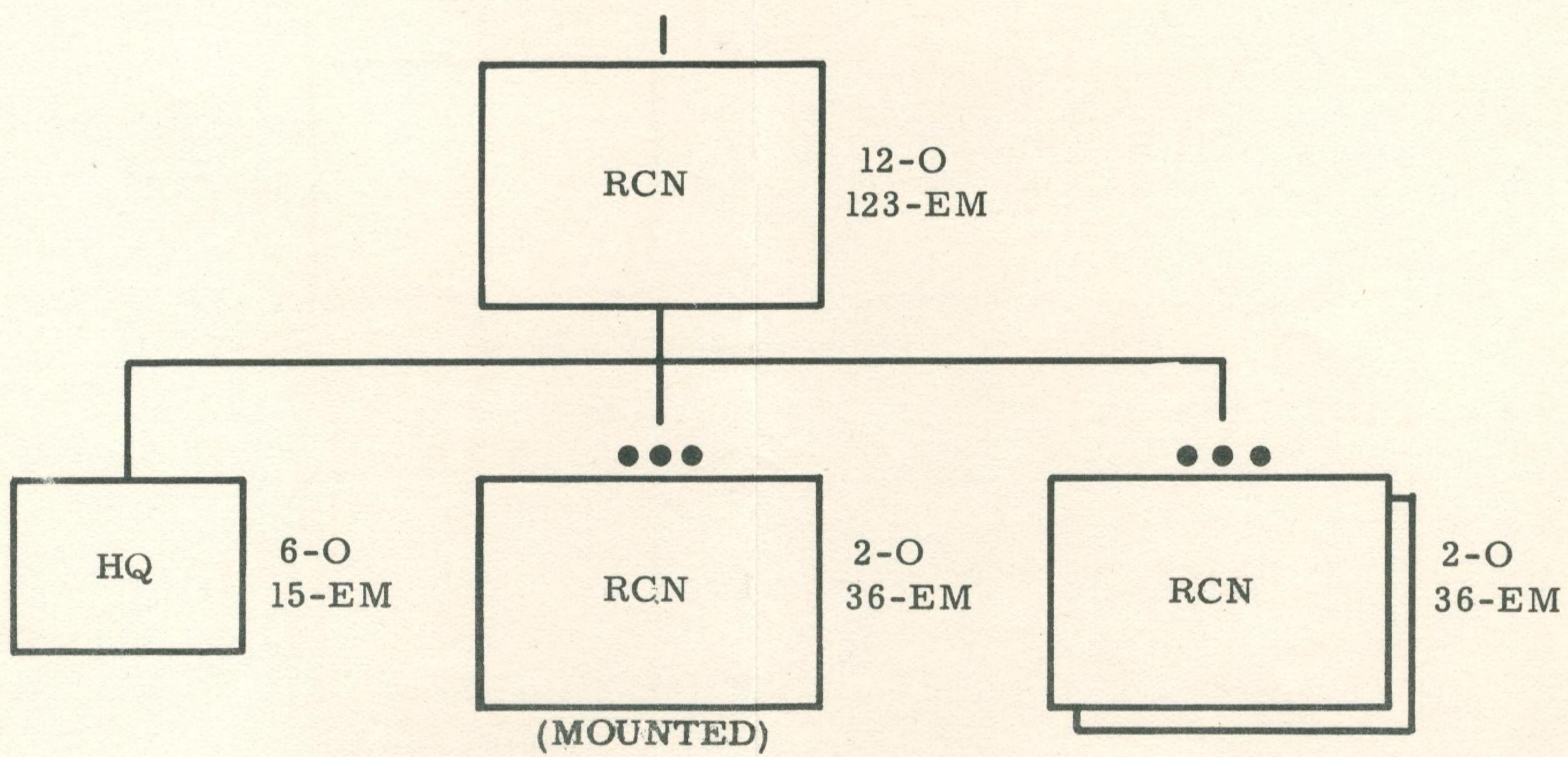
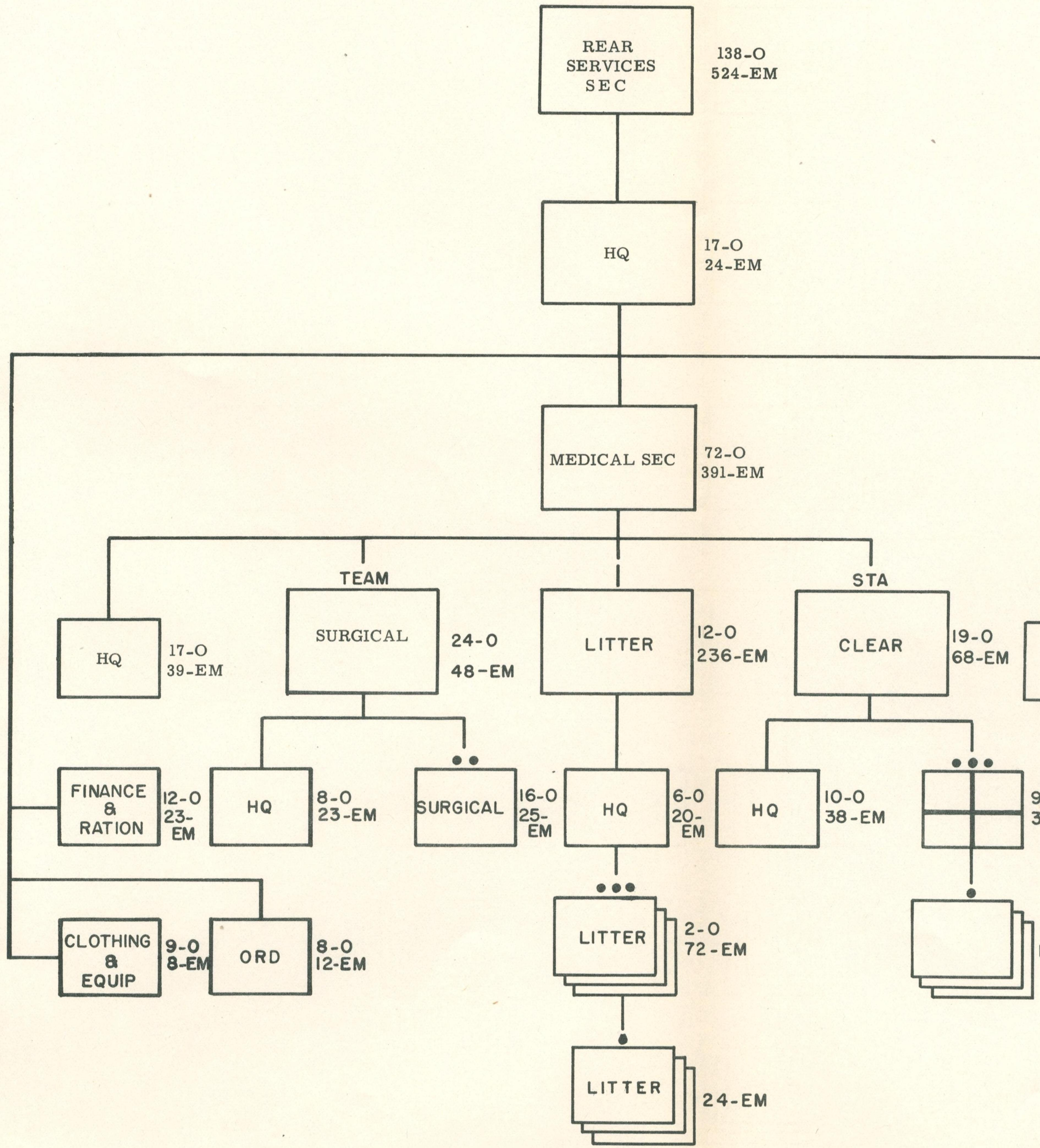

CHART NO. 2f

1
2
3
4
5
6
7
8
9
10
11
12
13
14
15
16
17
18
19
20
21
22
23
24
25
26
27
28
29
30
31
32
33

200cm
SEKISUI JUSHI
JGA
JIS
級

REAR SERVICES SEC, INF DIV



1
2
3
4
5
6
7
8
9
10
11
12
13
14
15
16
17
18
19
20
21
22
23
24
25
26
27
28
29
30
31
32
33

200cm
SEKISUI JUSHI
JMA
級

EC, INF DIV

138-O
524-EM

17-O
24-EM

72-O
391-EM

TRANS
SEC

20-O
105-EM

STA

CLEAR

19-O
68-EM

HQ

7-O
13-EM



13-O
92-EM

2-O
236-EM

HQ

10-O
38-EM

9-O
30-EM

0
2-EM

10-EM

24-EM

CHART NO. 2g





CCF Army

CCF Army	3 a
Arty Regt (Horse-drawn)	3 b
Arty Btry, Arty Bn, Arty Regt	3 c
AA Btry and AAMG Btry, AA Bn,	
Arty Regt	3 d
Rear Services Section	3 e

CCF ARMY

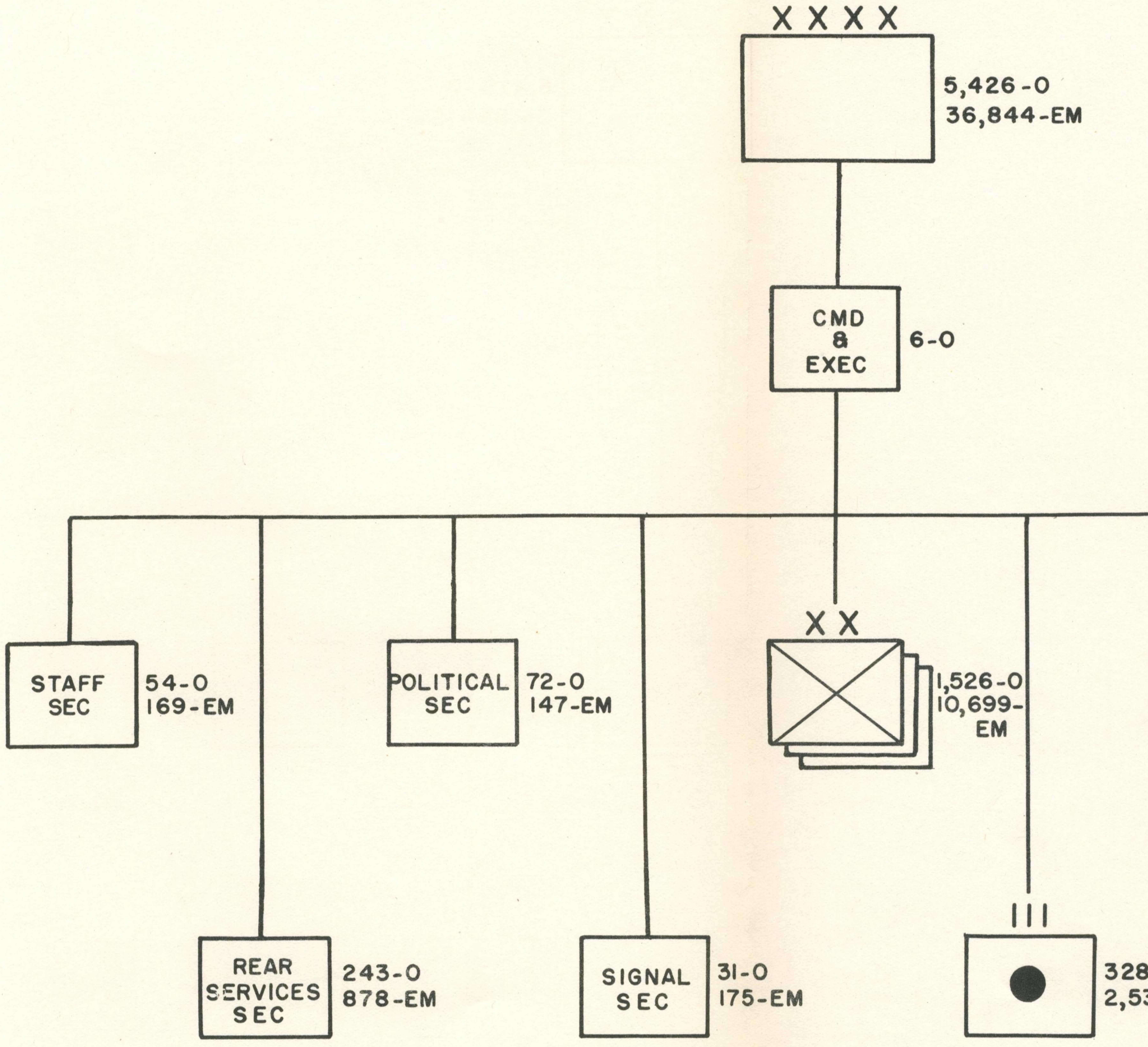

1
2
3
4
5
6
7
8
9
10
11
12
13
14
15
16
17
18
19
20
21
22
23
24
25
26
27
28
29
30
31
32
33

CF ARMY

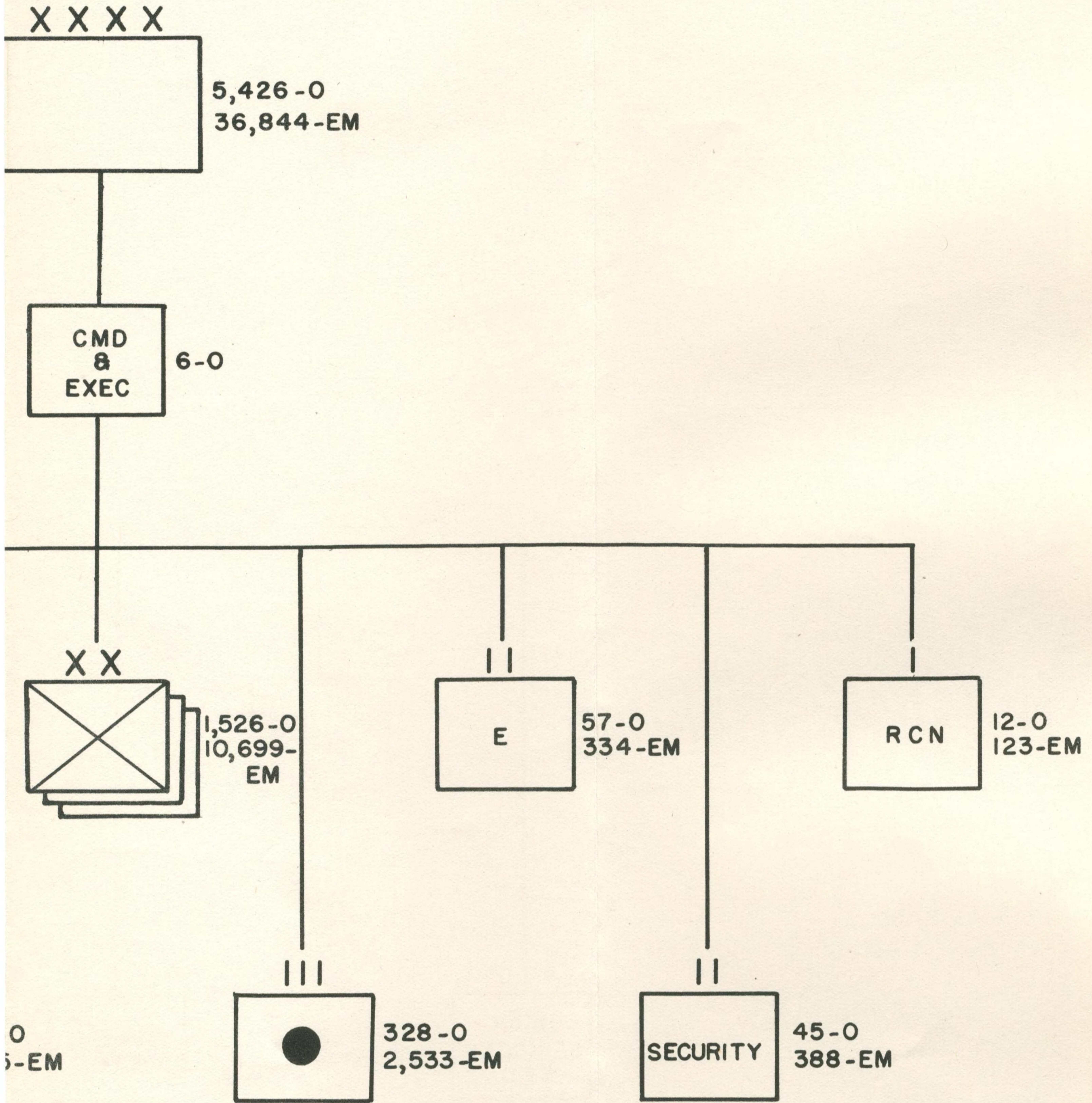
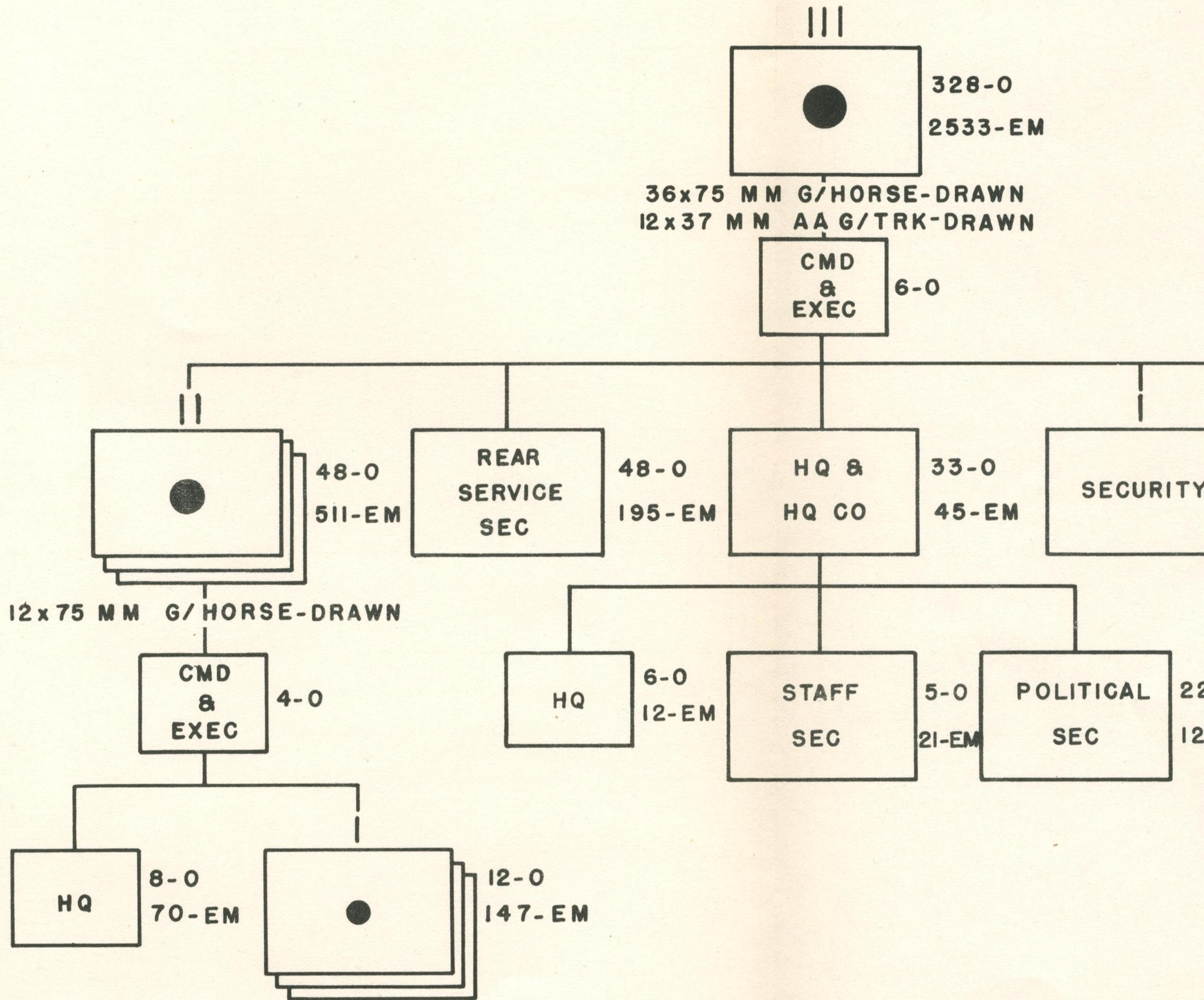

CHART NO. 3a

1
2
3
4
5
6
7
8
9
10
11
12
13
14
15
16
17
18
19
20
21
22
23
24
25
26
27
28
29
30
31
32
33

200cm
SEKISUI JUSHI
JGA
JIS
級

ARTY REGT (HORSEDRAWN)



1
2
3
4
5
6
7
8
9
10
11
12
13
14
15
16
17
18
19
20
21
22
23
24
25
26
27
28
29
30
31
32
33

TRK-DRAWN), ARMY

328-0
2533-EM
-DRAWN
K-DRAWN
-0

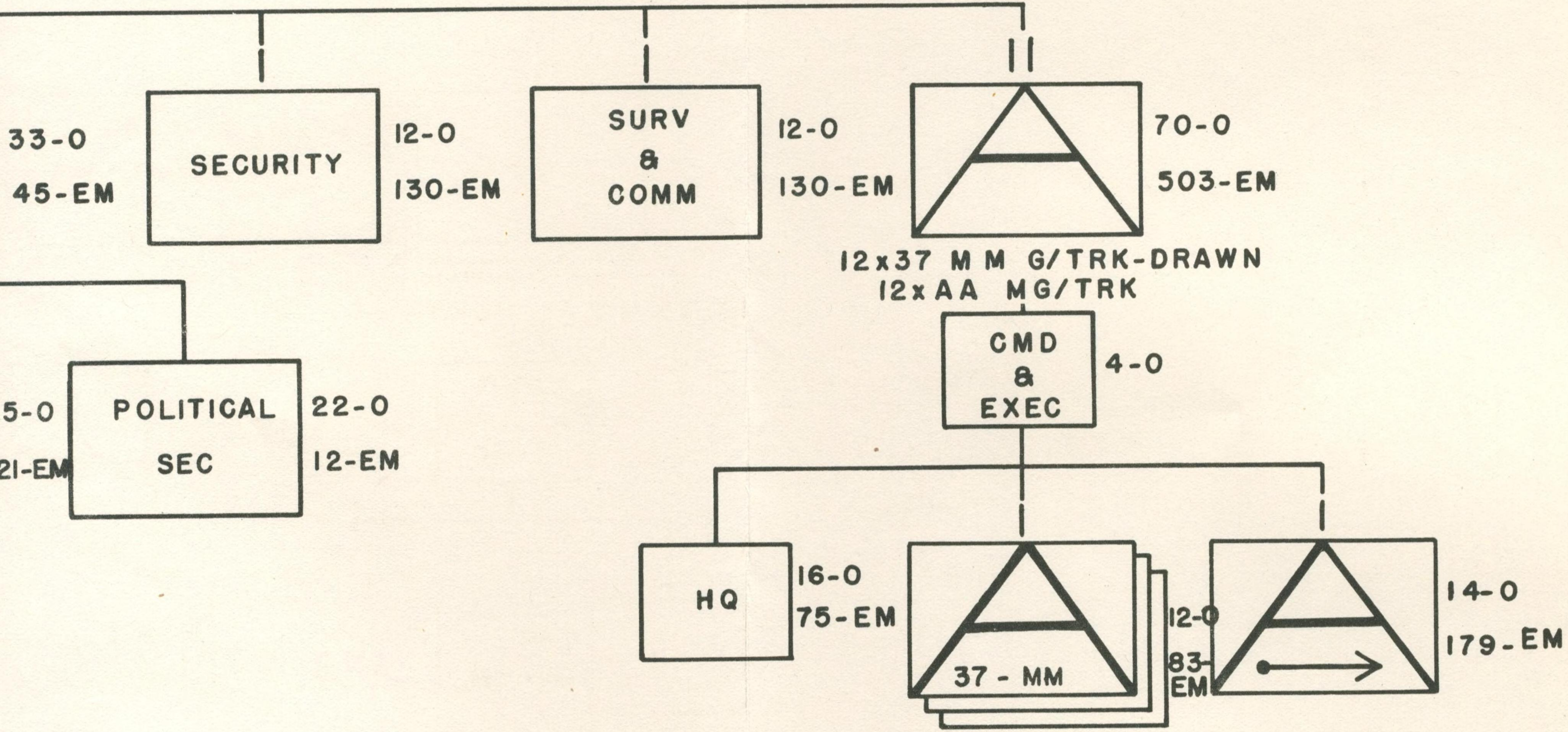

CHART NO. 3b

ARTY BTRY, ARTY BN, ARTY REGT, ARMY

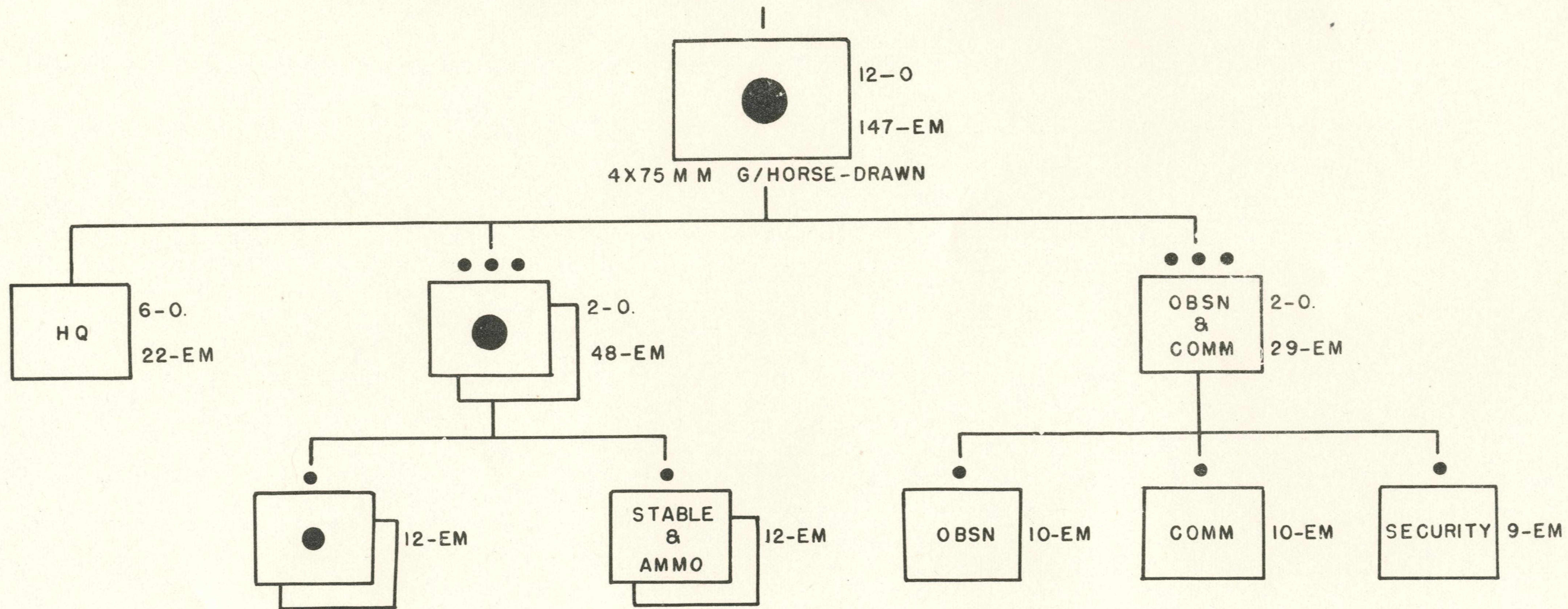

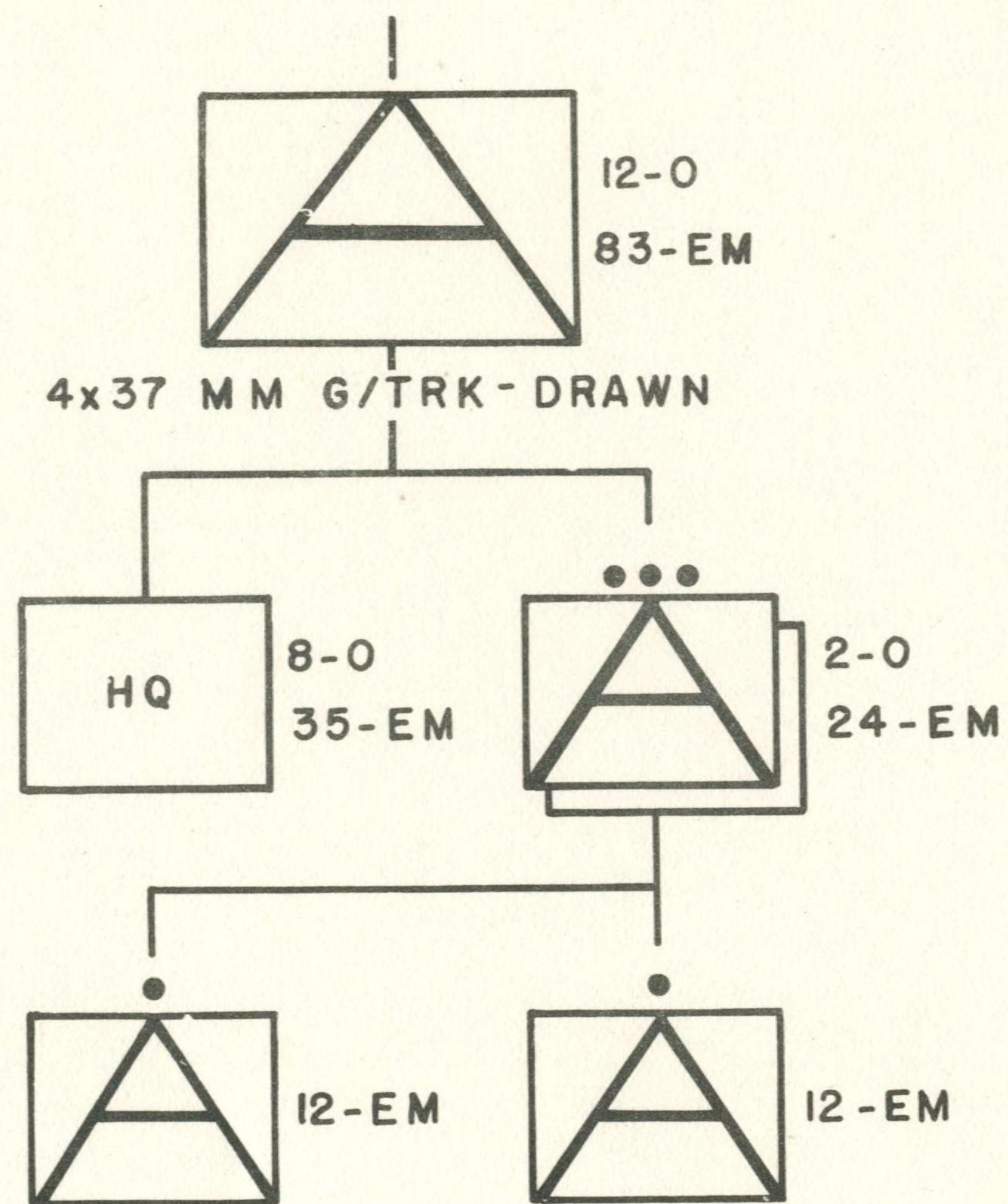

CHART NO. 3c

DECLASSIFIED
Authority 813562
BCCNARA Date 1/26/12



AA BTRY, AA BN,
ARTY REGT, ARMY



AA MG BTRY, AA BN ,
ARTY REGT, ARMY

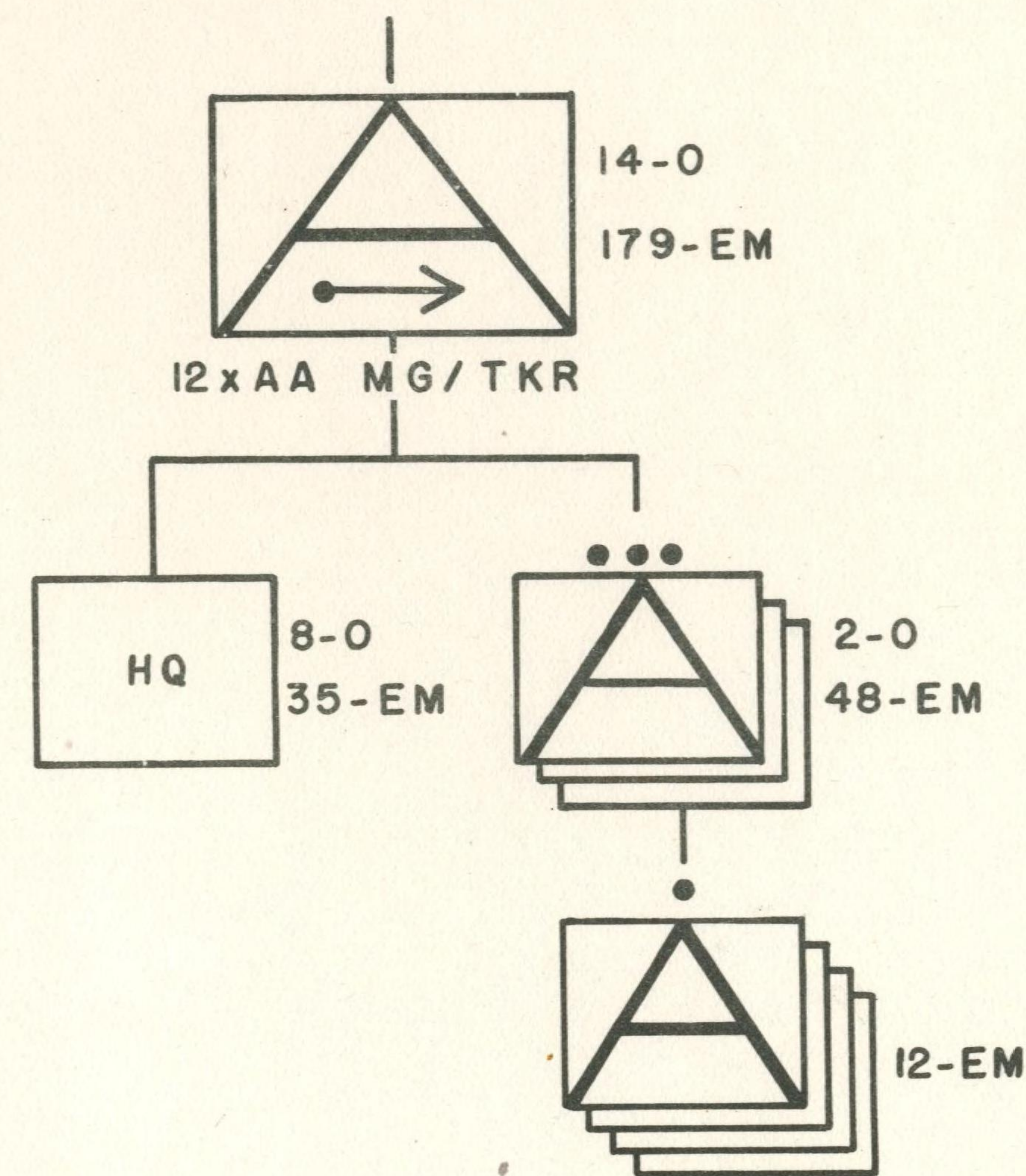


CHART NO. 3d

DECLASSIFIED
Authority 813562
BENARA Date 1/26/92



REAR SERVICE SECTION

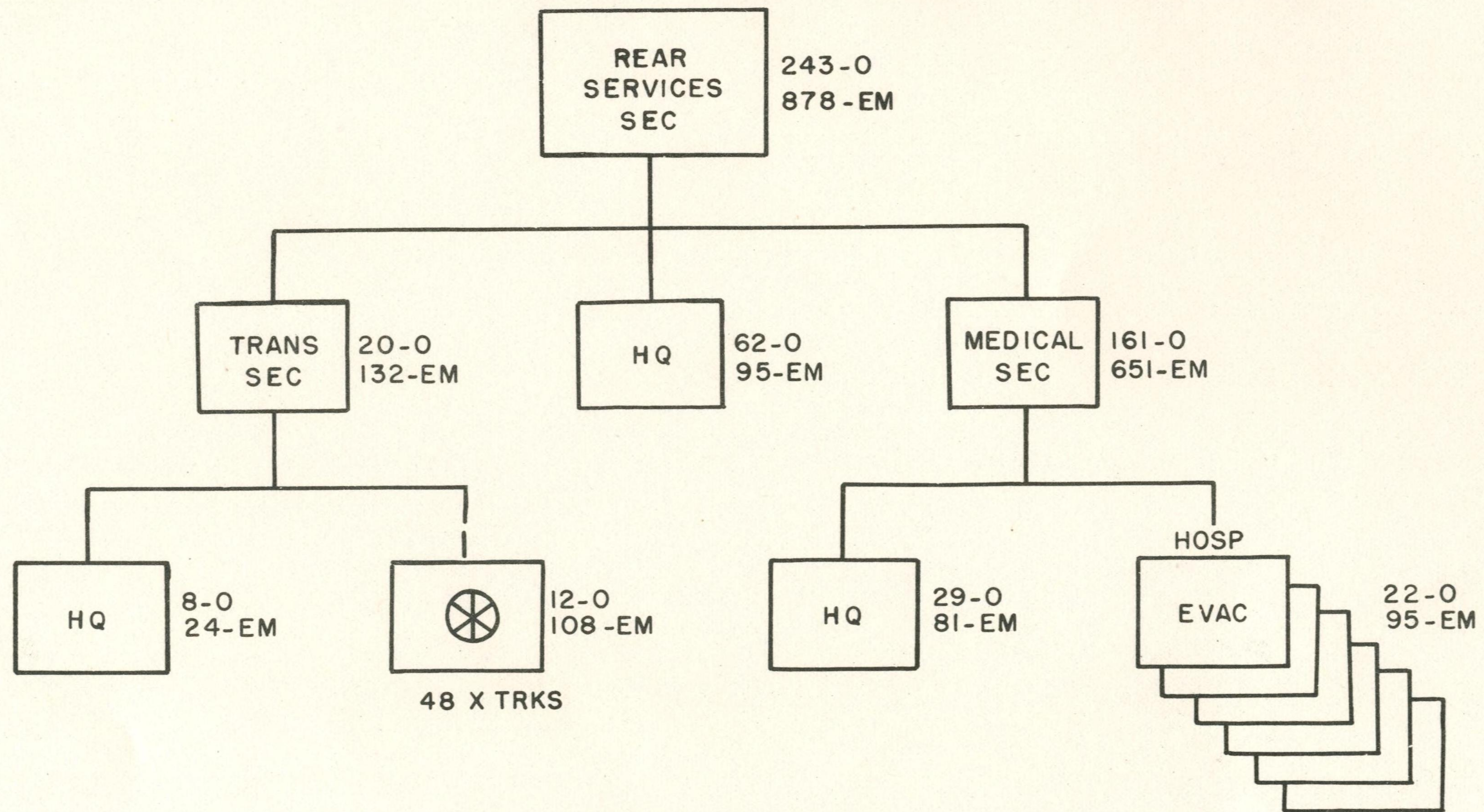



CHART NO. 3e

DECLASSIFIED
Authority 813562
BCCNARA Date 1/26/12





CCF Army Group

CCF Army Group	4 a
Motor Transport Regt	4 b
Engr Regt	4 c

CCF ARMY GROUP

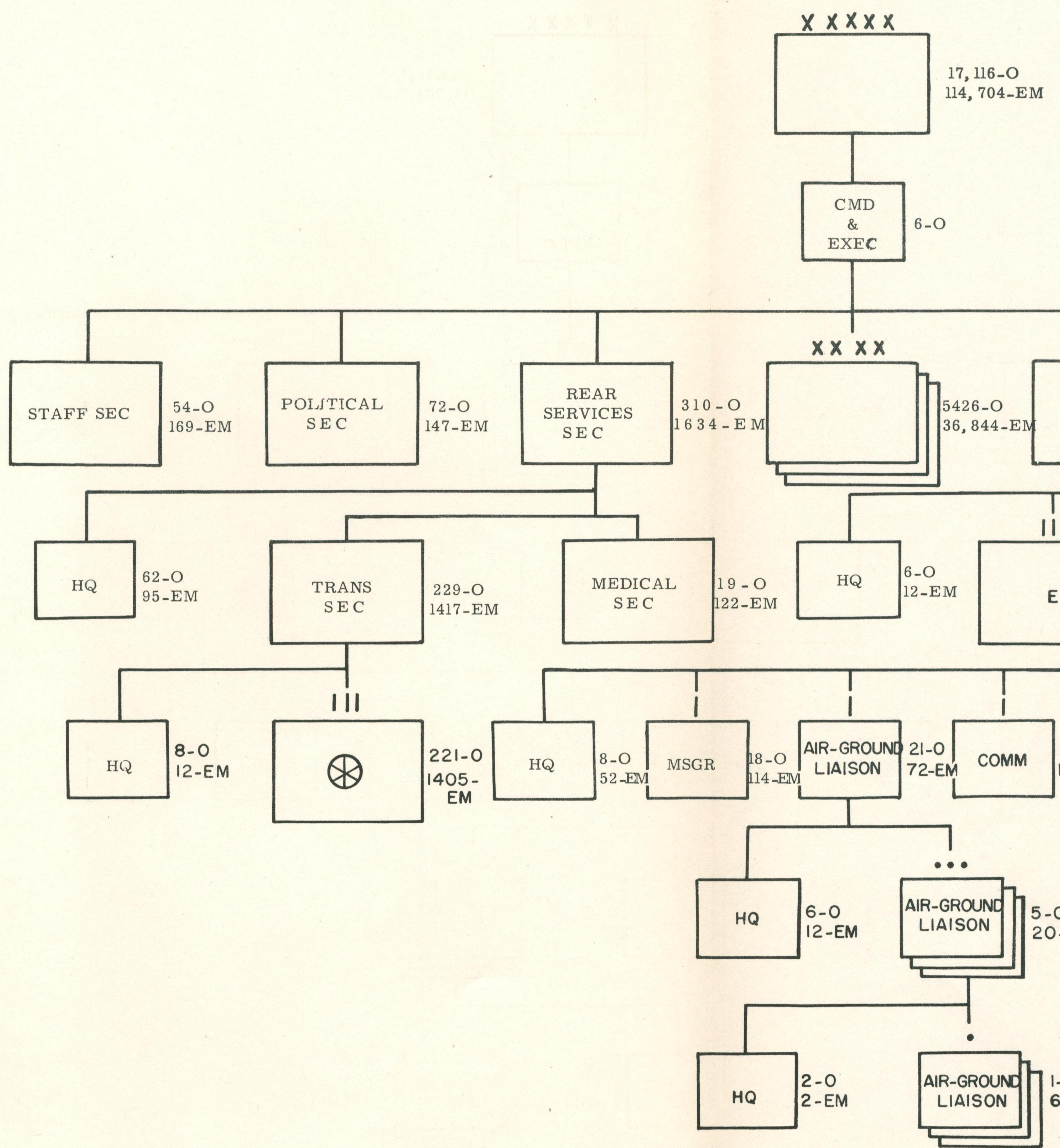

1
2
3
4
5
6
7
8
9
10
11
12
13
14
15
16
17
18
19
20
21
22
23
24
25
26
27
28
29
30
31
32
33

200cm
SEKISUI JUSHI
JMA
級

ARMY GROUP

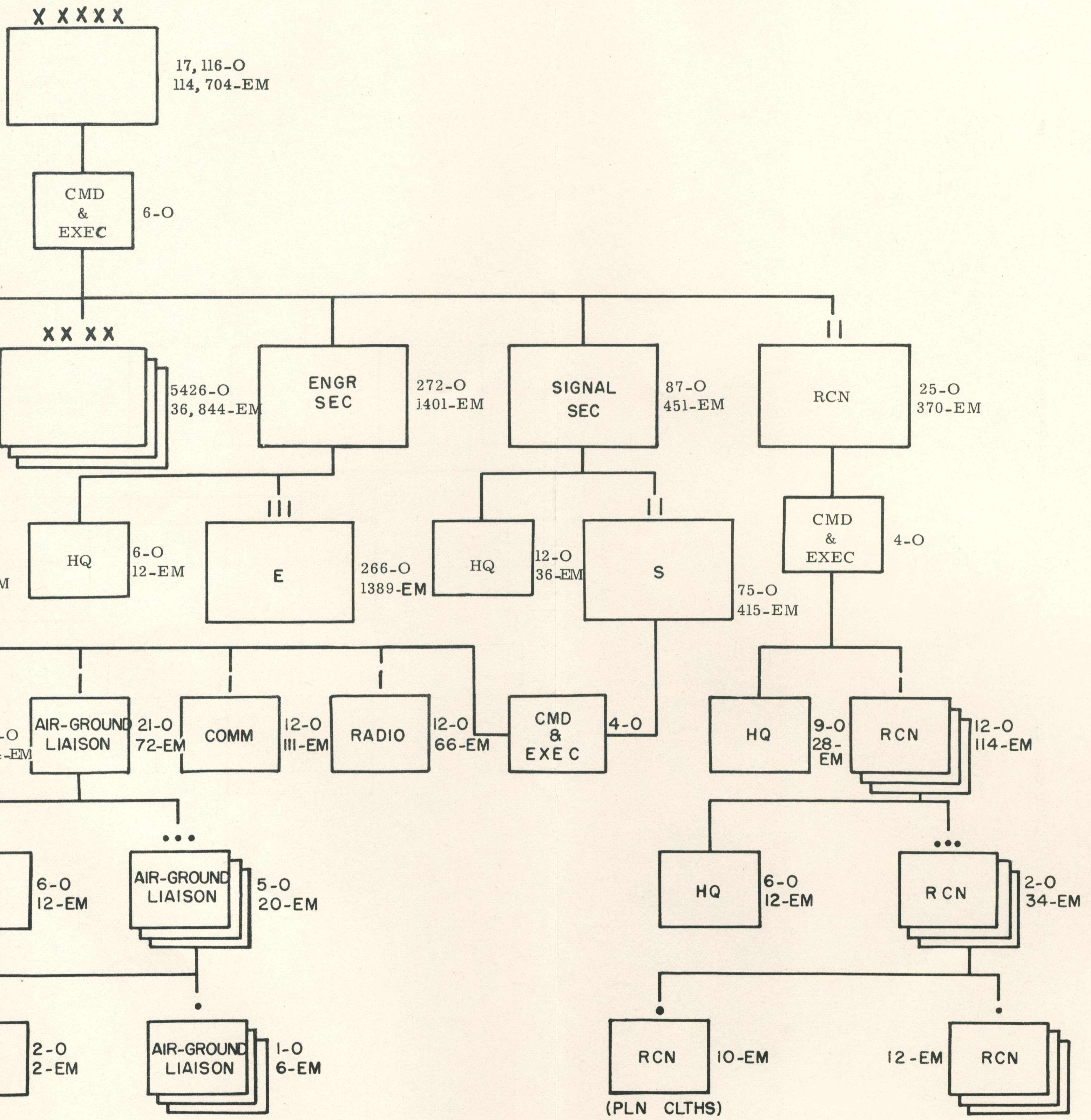

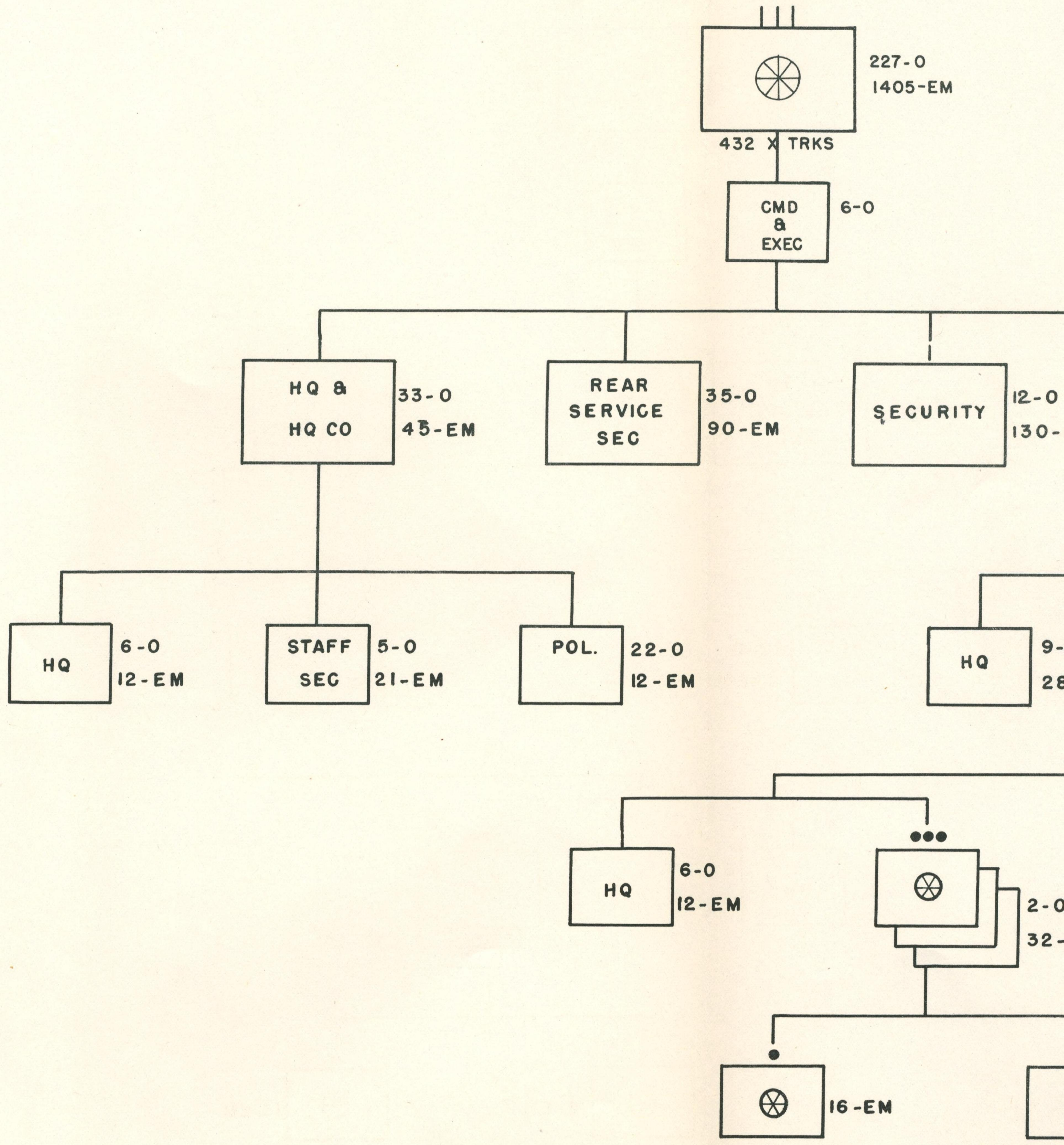

CHART NO. 4a

CCF MOTOR TRANSPORT REGT, A



1
2
3
4
5
6
7
8
9
10
11
12
13
14
15
16
17
18
19
20
21
22
23
24
25
26
27
28
29
30
31
32
33

200cm
SEKISUI JUSHI
JMA
級

TRANSPORT REGT, AG

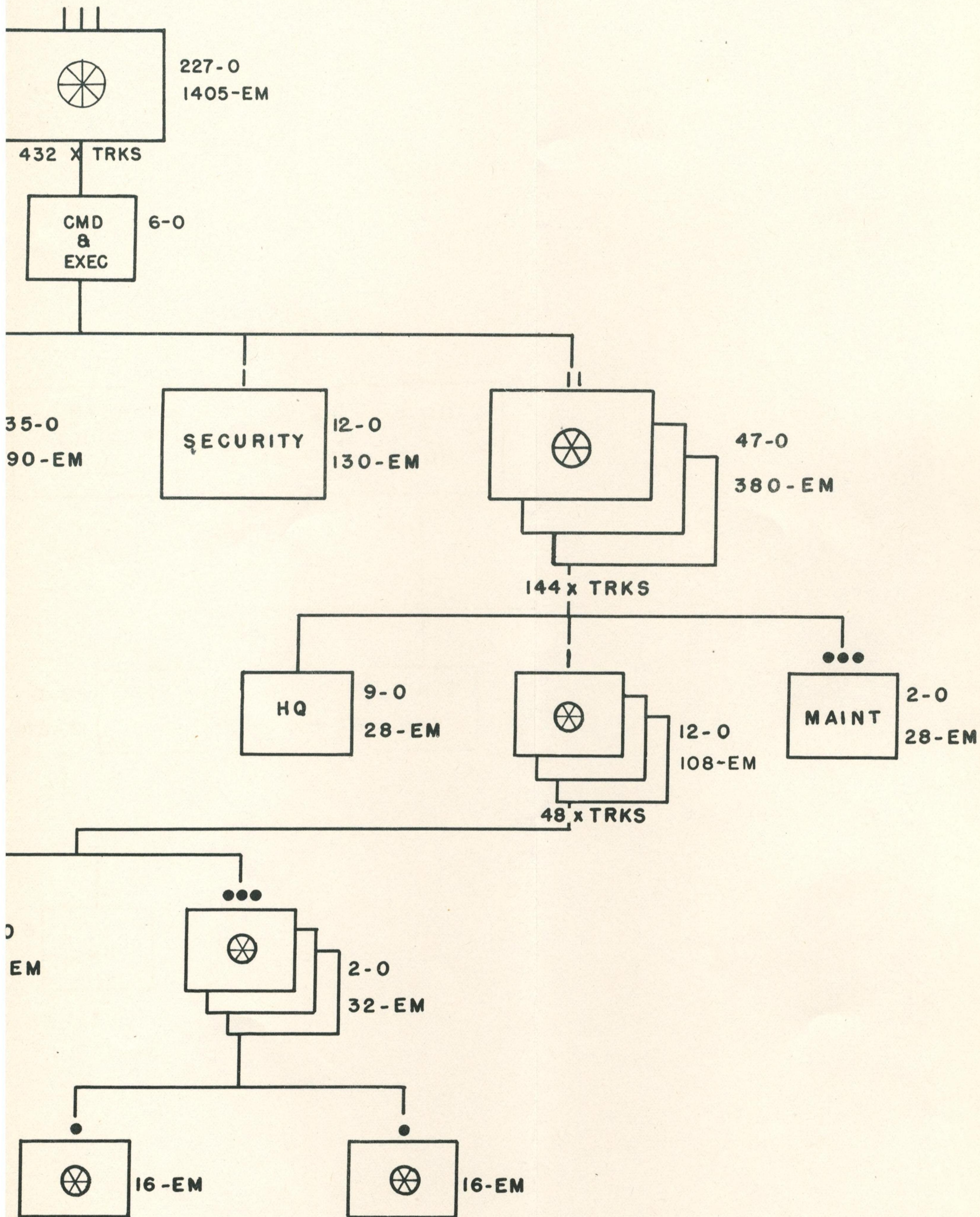

CCF ENGR REGT, AG

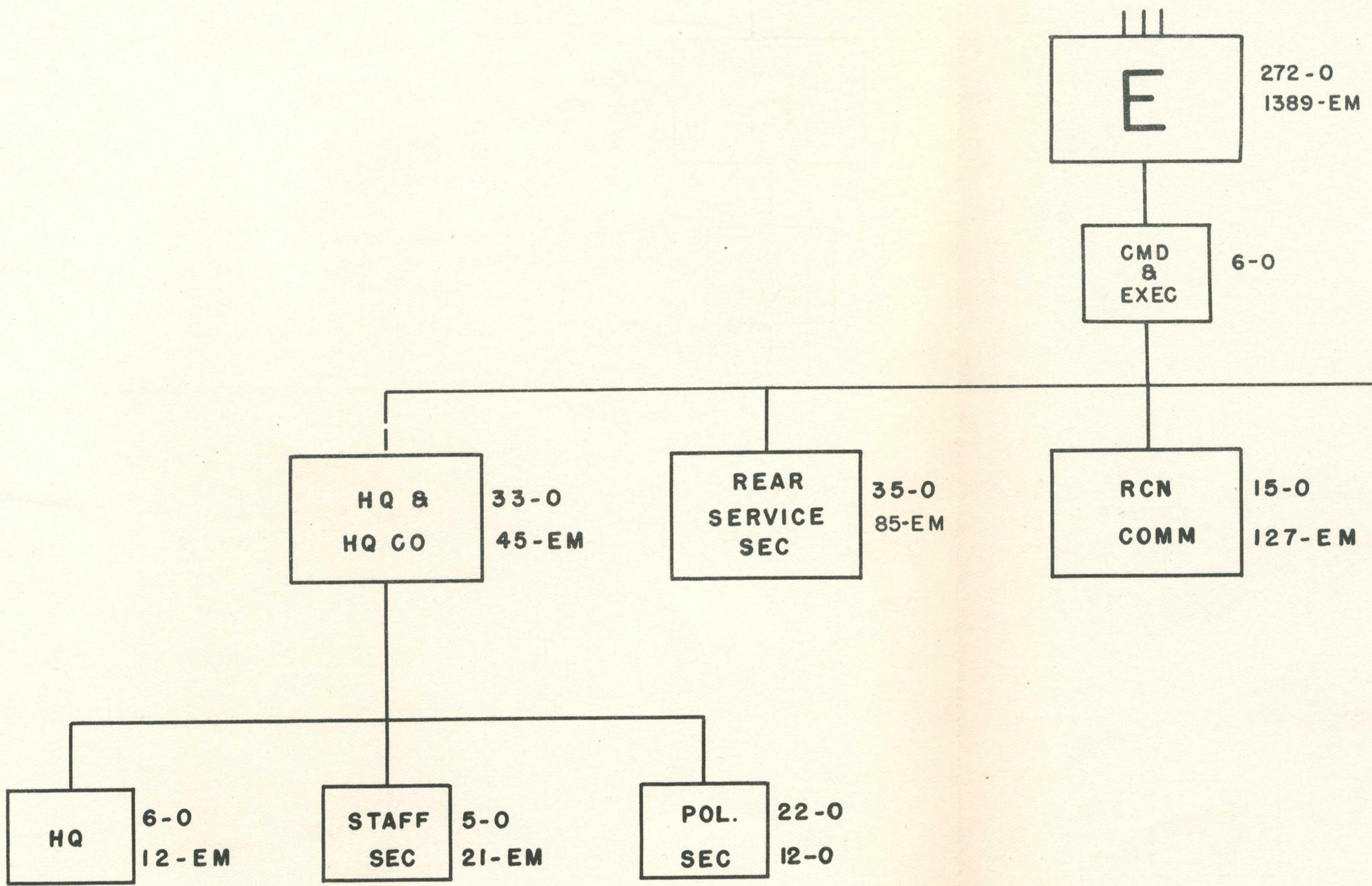

REGT, AG

1
2
3
4
5
6
7
8
9
10
11
12
13
14
15
16
17
18
19
20
21
22
23
24
25
26
27
28
29
30
31
32
33

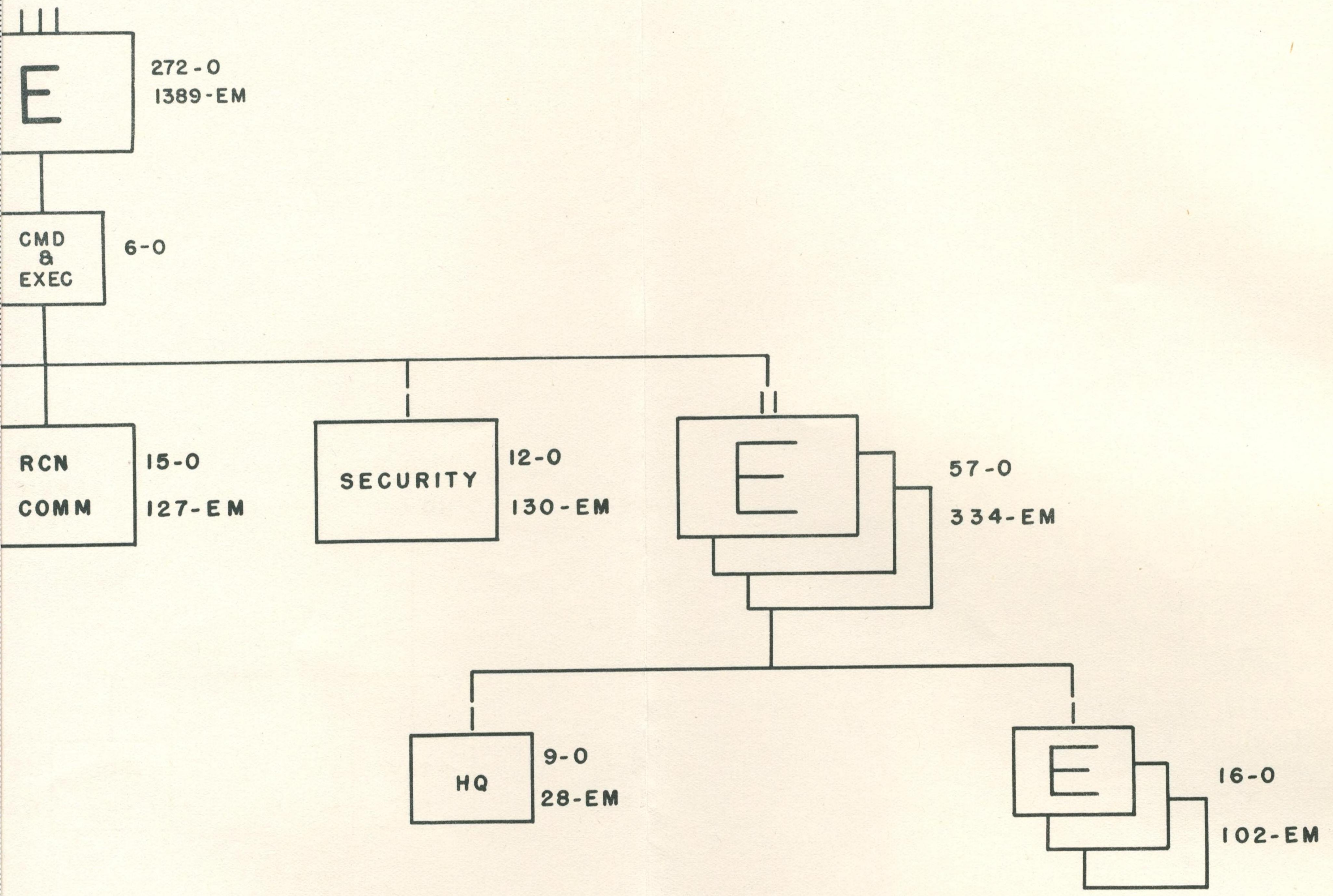



CCF Artillery Div (Motorized)

CCF Artillery Div (Motorized)	5 a
Artillery Regt	5 b
Arty Bn	5 c

CCF ARTILLERY DIV (MO)

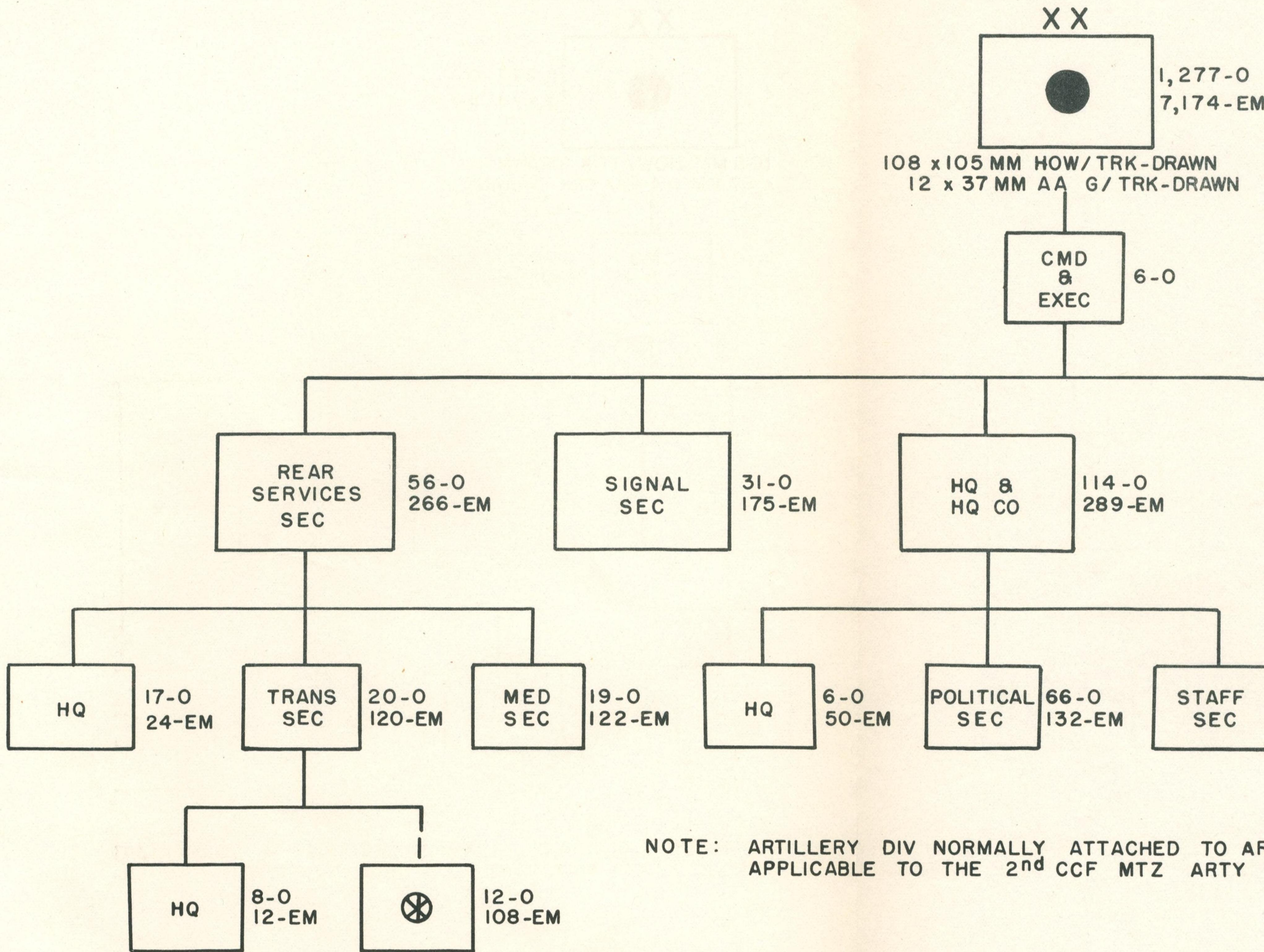

NOTE: ARTILLERY DIV NORMALLY ATTACHED TO AF
APPLICABLE TO THE 2nd CCF MTZ ARTY

1
2
3
4
5
6
7
8
9
10
11
12
13
14
15
16
17
18
19
20
21
22
23
24
25
26
27
28
29
30
31
32
33

DIV (MOTORIZED)

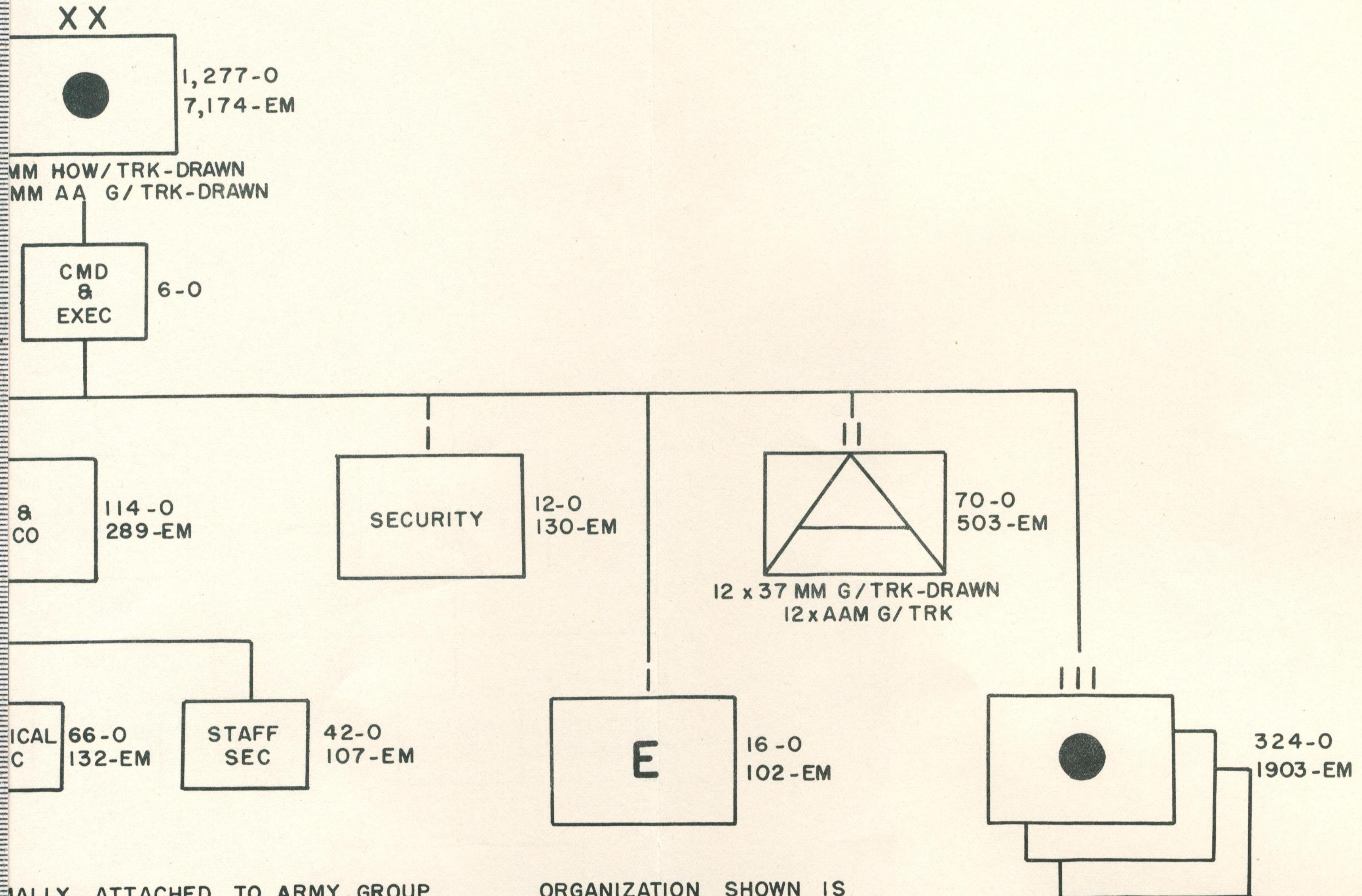

ORGANIZATION SHOWN IS 2nd CCF MTZ ARTY DIV EQUIPPED WITH TRUCK-DRAWN 105 MM HOW. 36 x 105 MM HOW/TRK-DRAWN

CHART NO. 5a

CCF ARTILLERY REGT, ARTILL

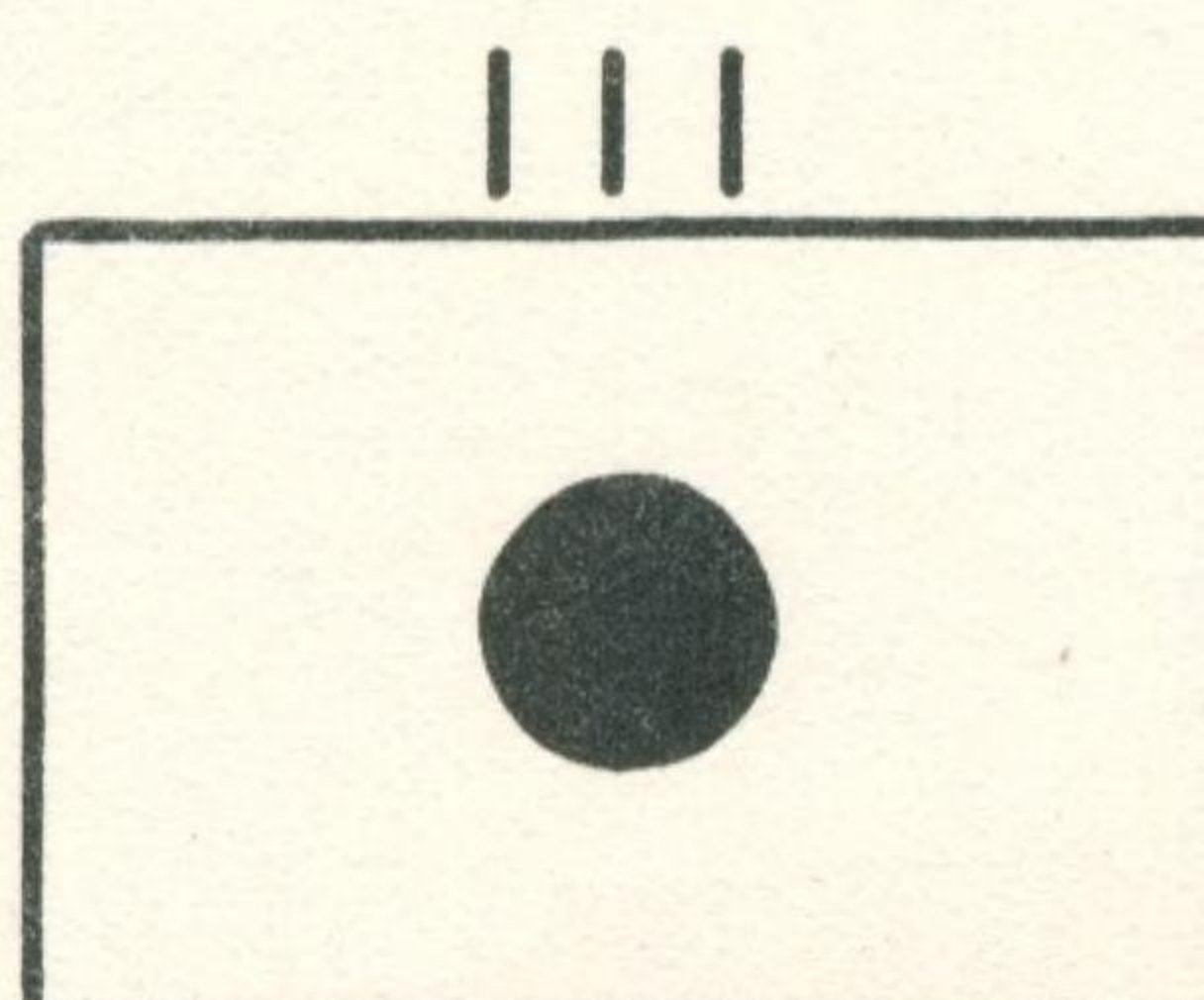

36x105 M M HOW./TRK

CMD & EXEC

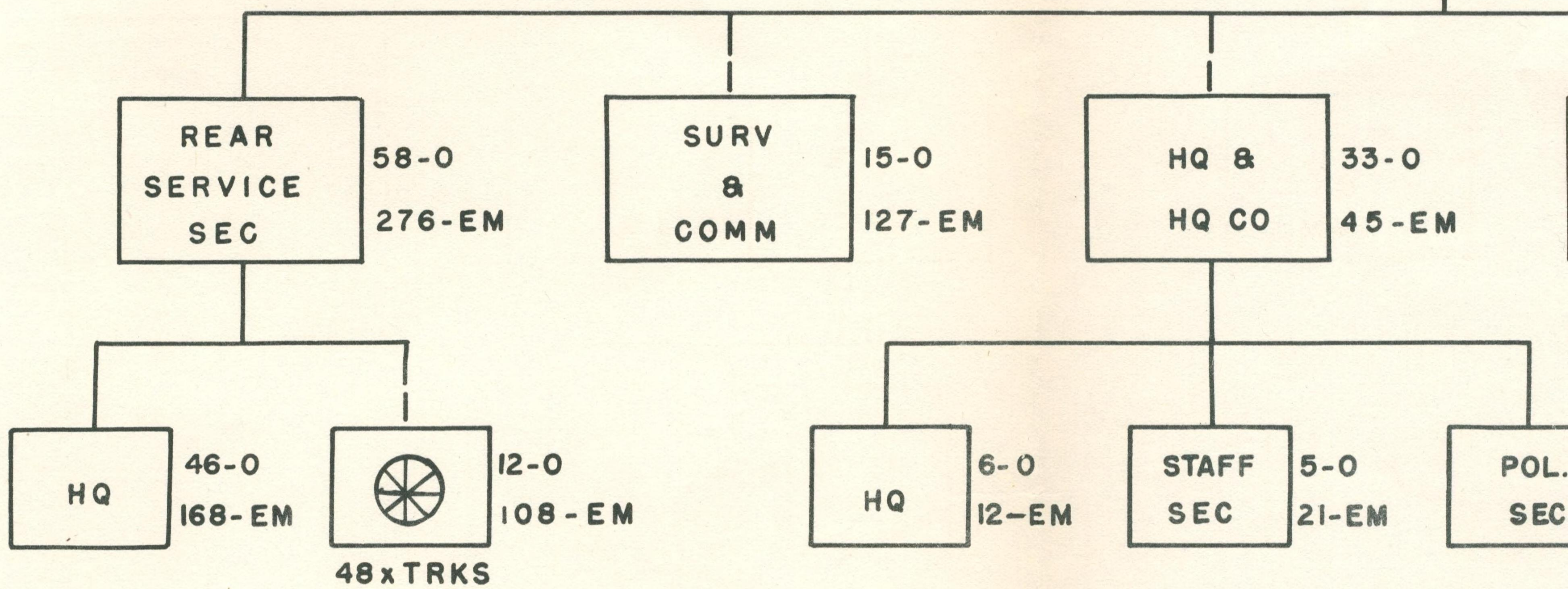

1
2
3
4
5
6
7
8
9
10
11
12
13
14
15
16
17
18
19
20
21
22
23
24
25
26
27
28
29
30
31
32
33

GT, ARTILLERY DIV (MOTORIZED)

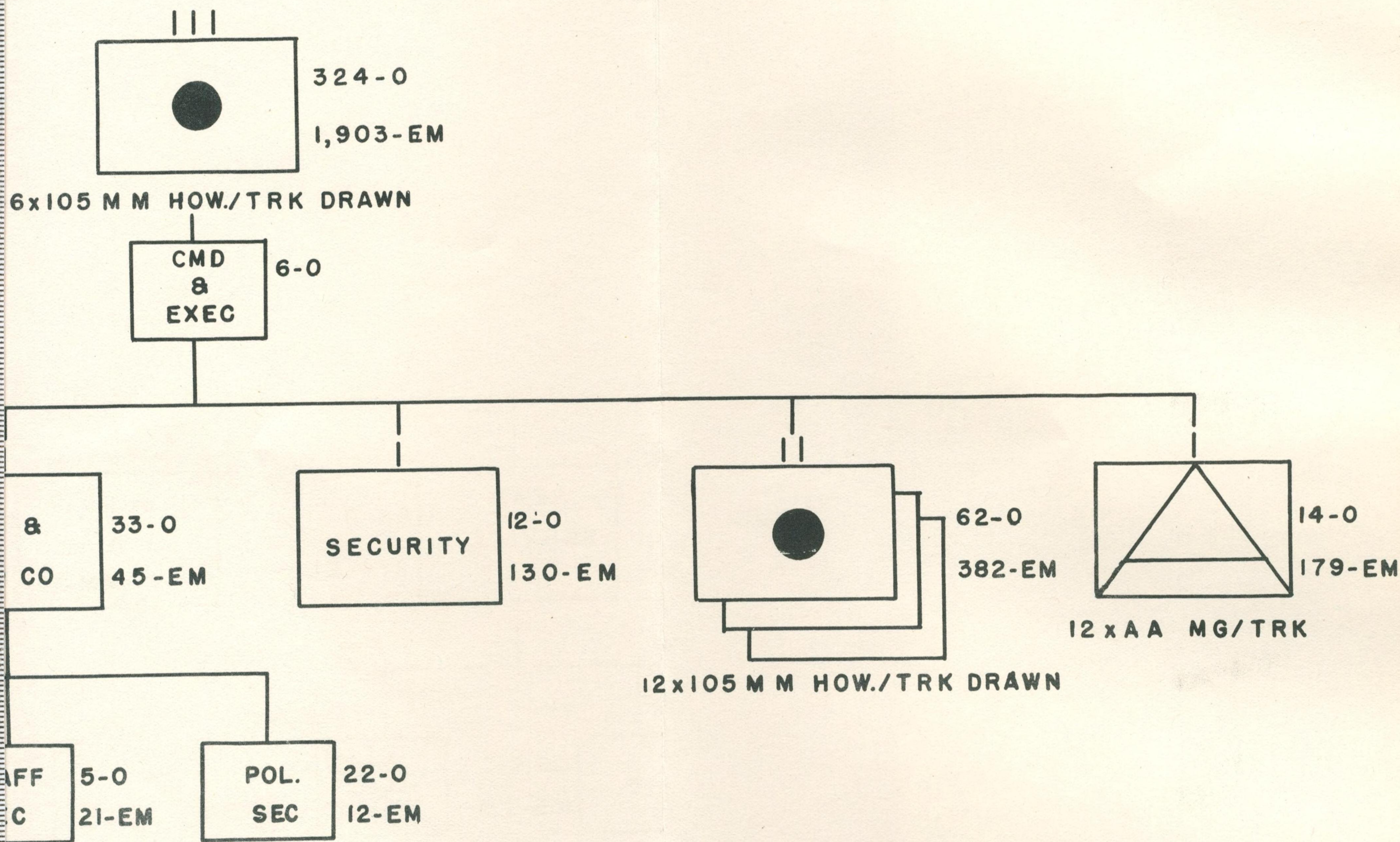
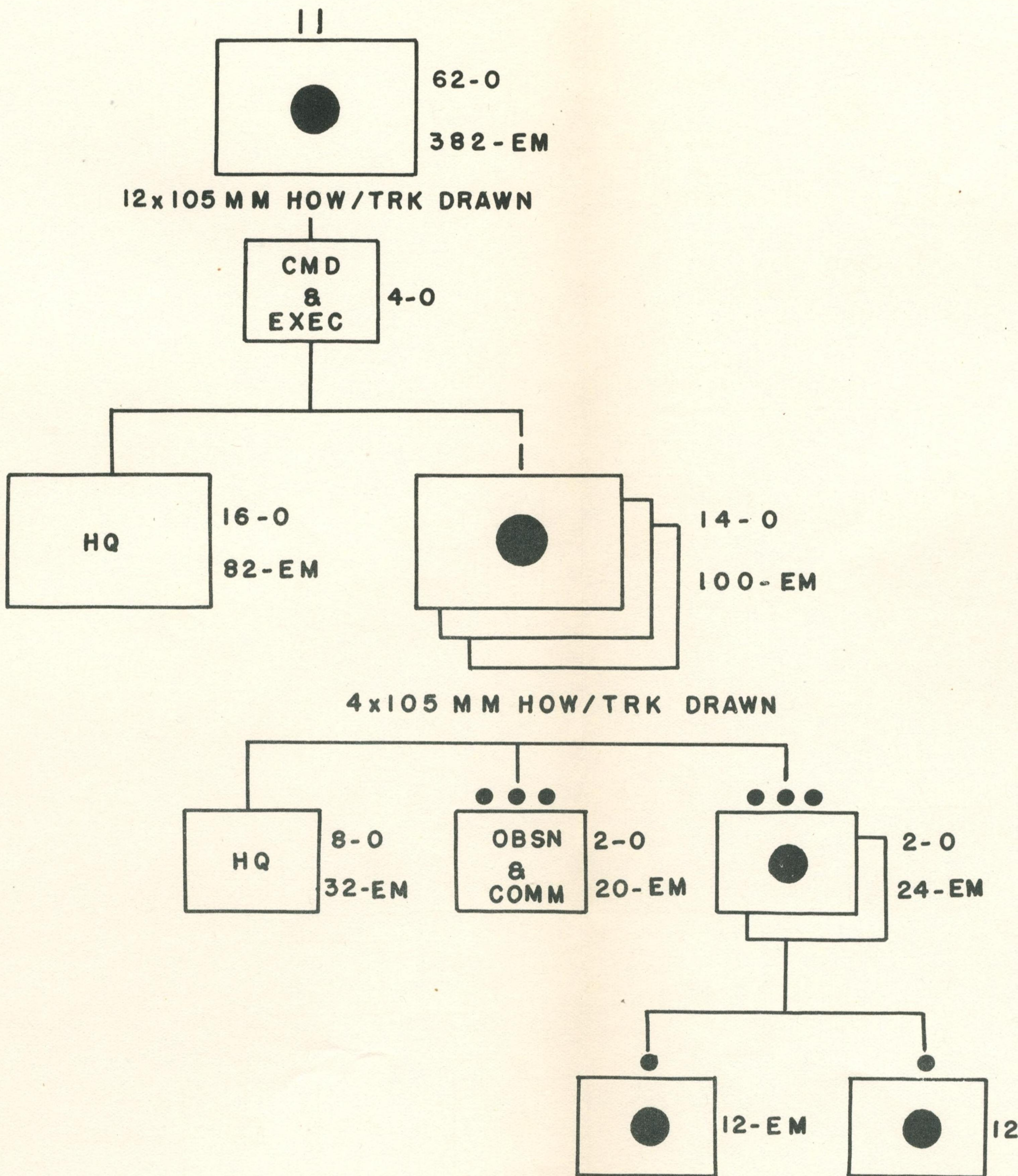
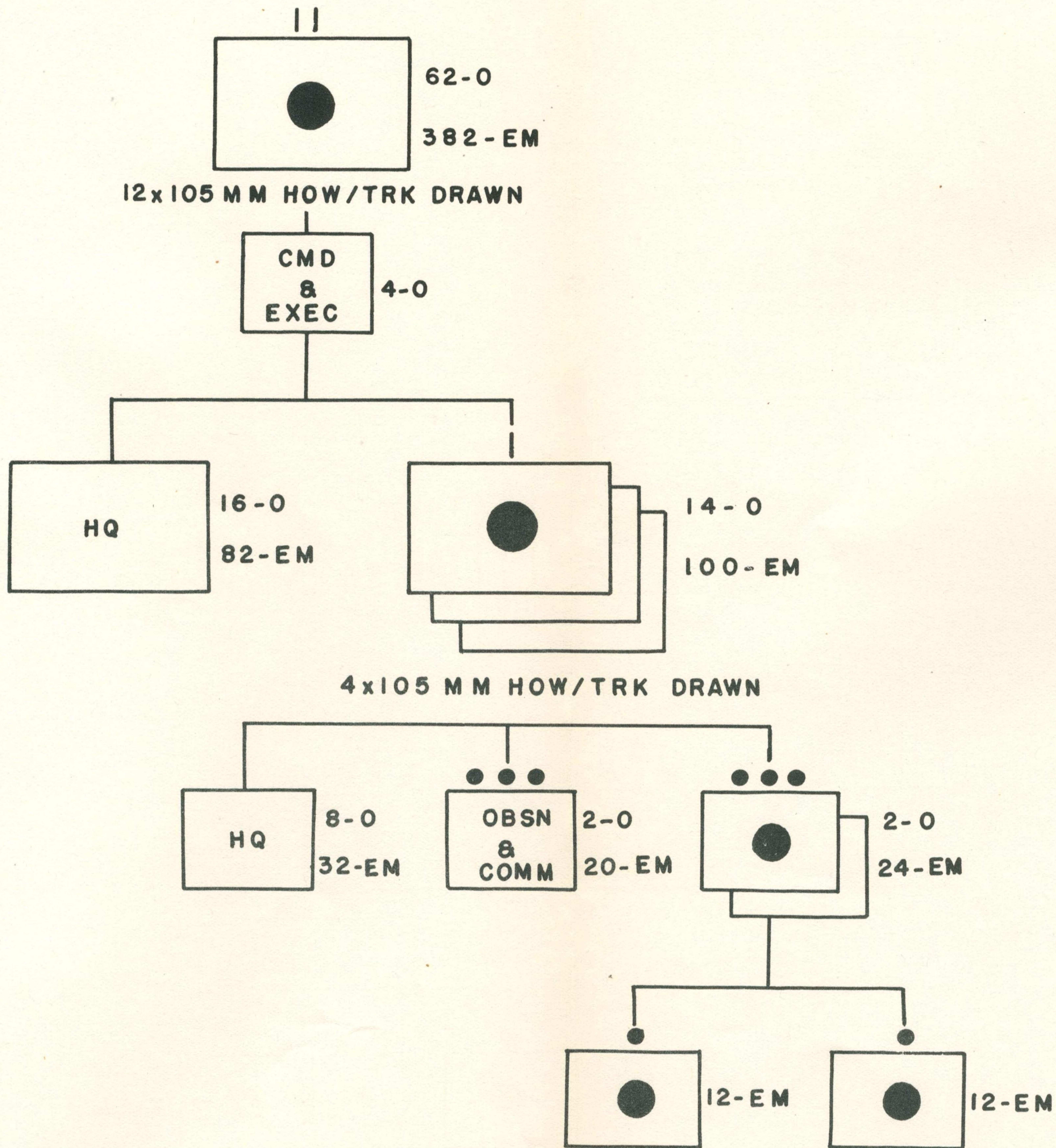

CHART NO. 5b

CCF ARTY BN, ARTY REGT, ARTY DIV (MOT)



ARTY BN, ARTY REGT, ARTY DIV (MOTORIZED)





CCF Artillery Div (Horse-drawn)

CCF Artillery Div (Horse-drawn)	6 a
Arty Regt	6 b

CCF ARTILLERY DIVISION (HORSE-DRAWN)

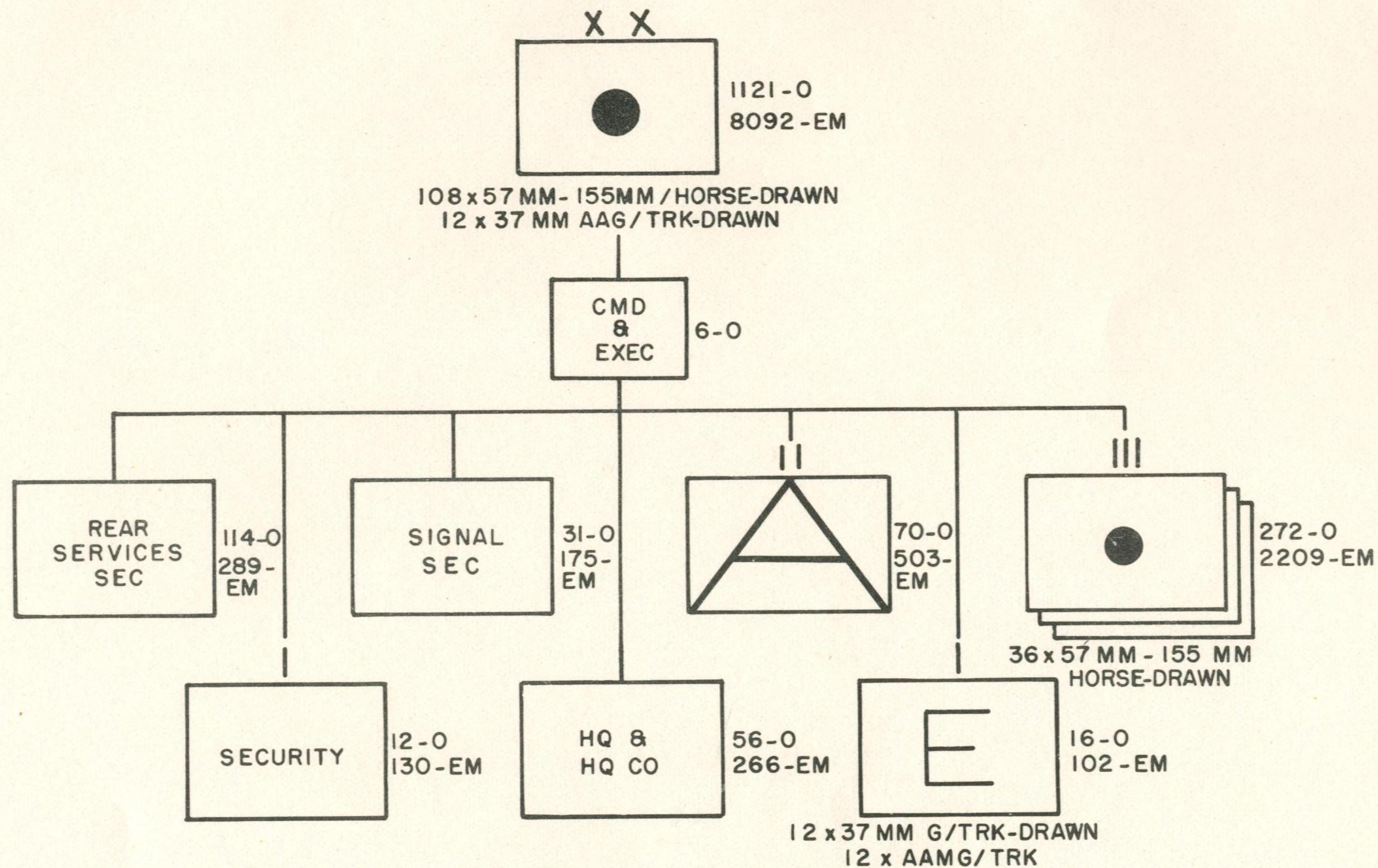

NOTE: ARTILLERY DIVISION NORMALLY ATTACHED TO ARMY GROUP. ORGANIZATION SHOWN IS APPLICABLE TO THE 1st, 5th, AND 8th CCF ARTILLERY DIVISIONS EQUIPPED WITH HORSE-DRAWN ARTILLERY PIECES RANGING FROM 57 MM AT GUNS THROUGH 155 MM HOWITZERS.

CHART NO. 6a

DECLASSIFIED
Authority 813562
BCCNARA Date 1/26/12



CCF ARTY. REGT, ARTY. DIV. (HORSE DRAWN

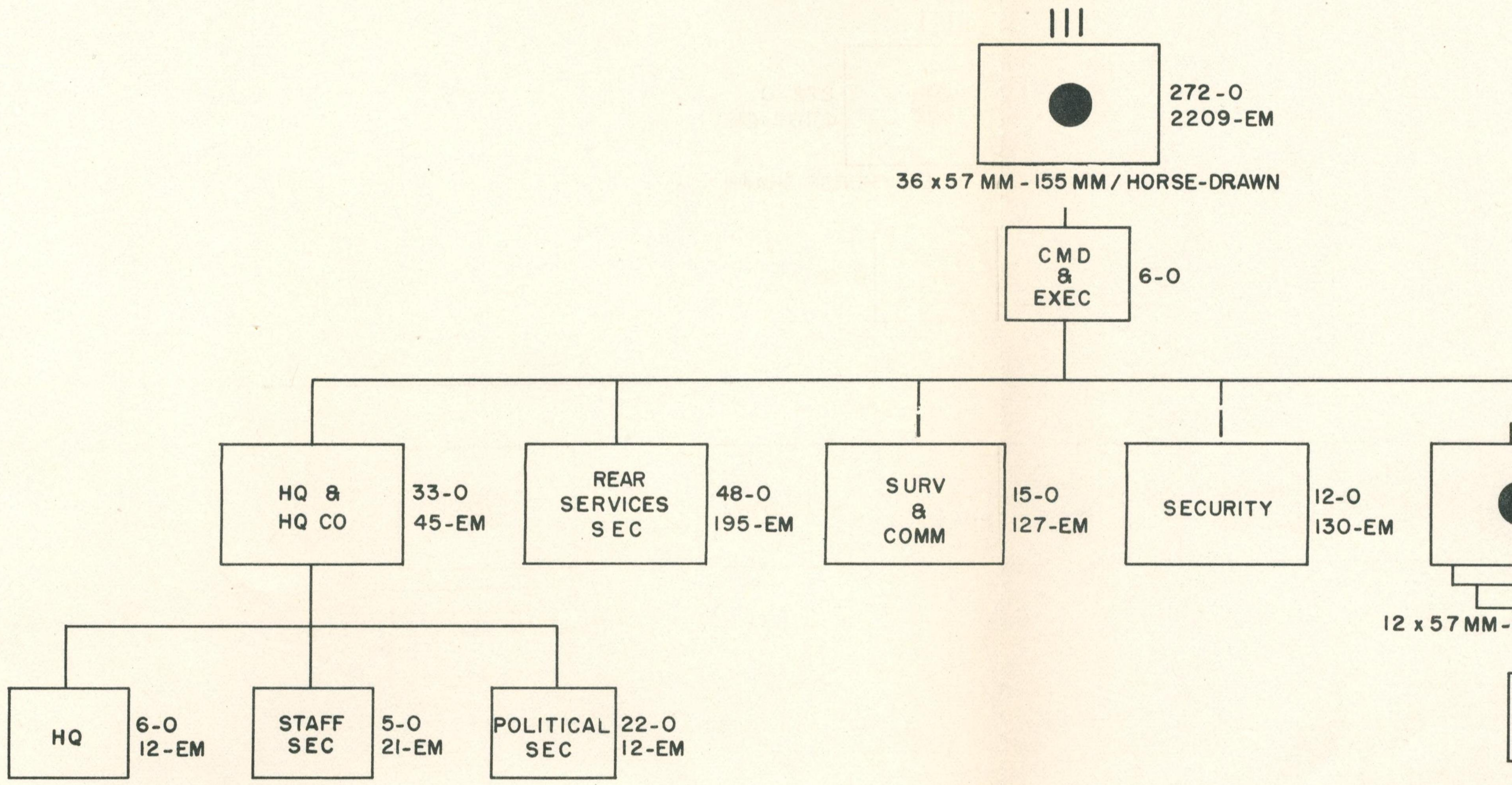

12 x 57 MM -

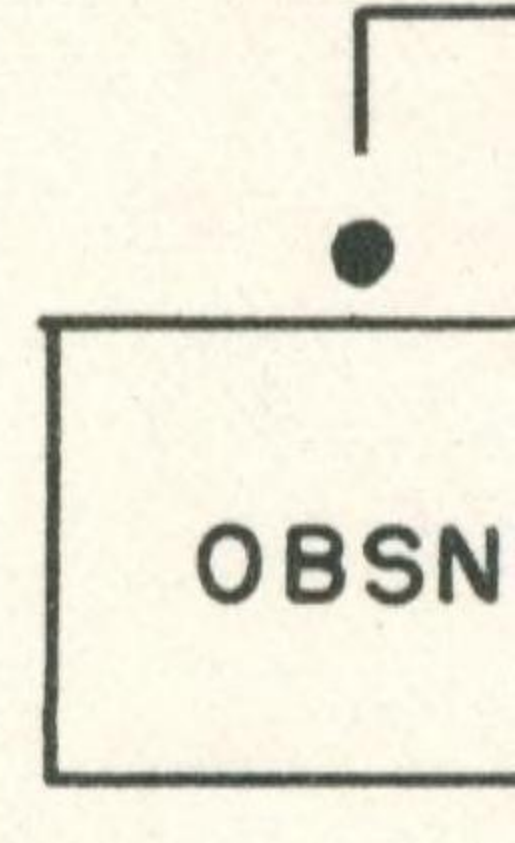
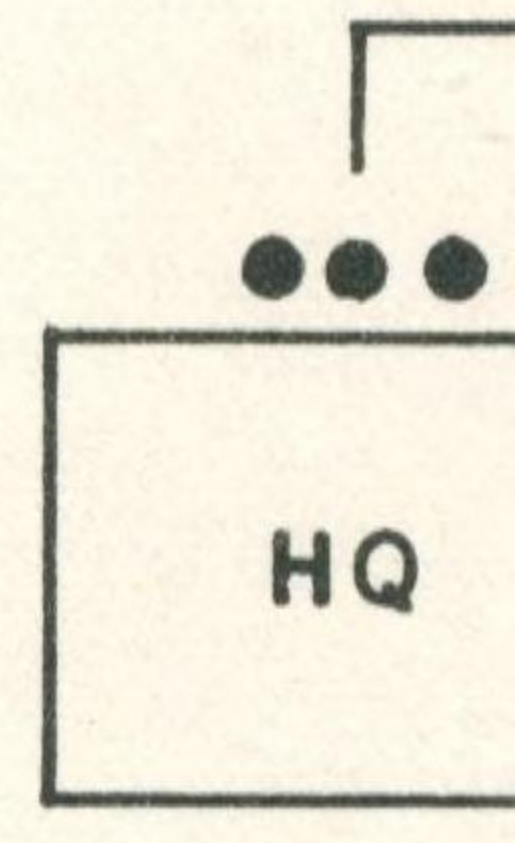
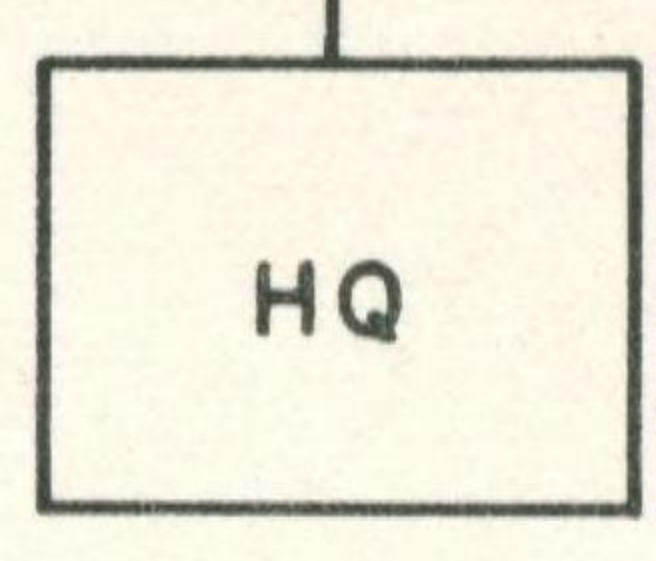

1
2
3
4
5
6
7
8
9
10
11
12
13
14
15
16
17
18
19
20
21
22
23
24
25
26
27
28
29
30
31
32
33

RTY. DIV. (HORSE DRAWN)


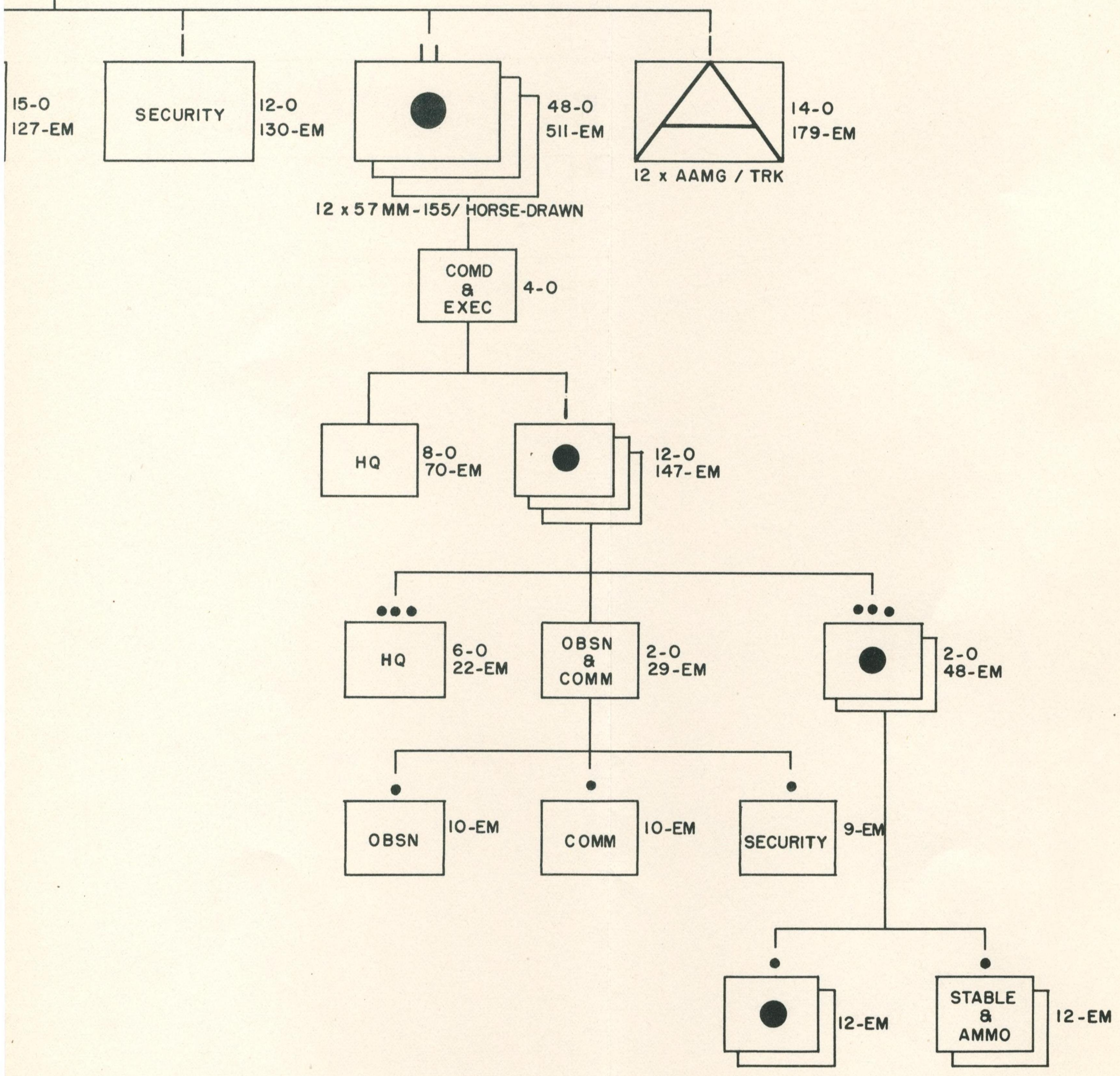
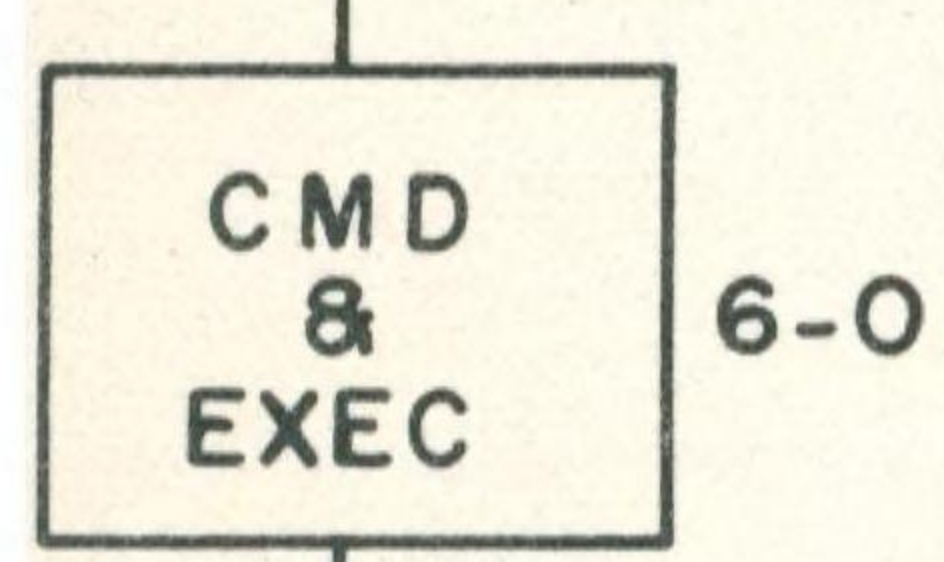
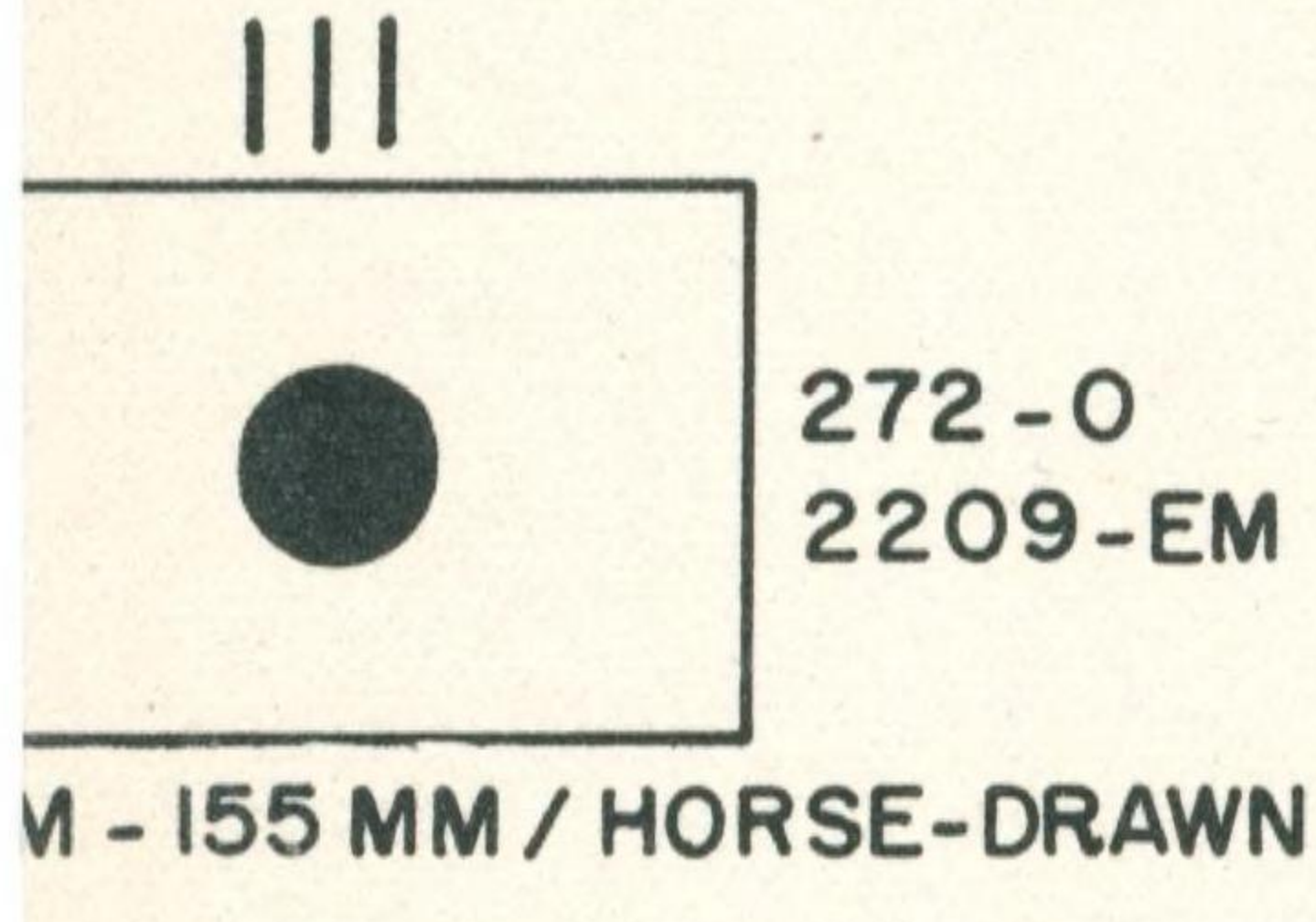



CCF Separate AA Regt (Motorized)

CCF Separate AA Regt (Motorized)	7 a
AA Bn	7 b

CCF SEPARATE A A REGT

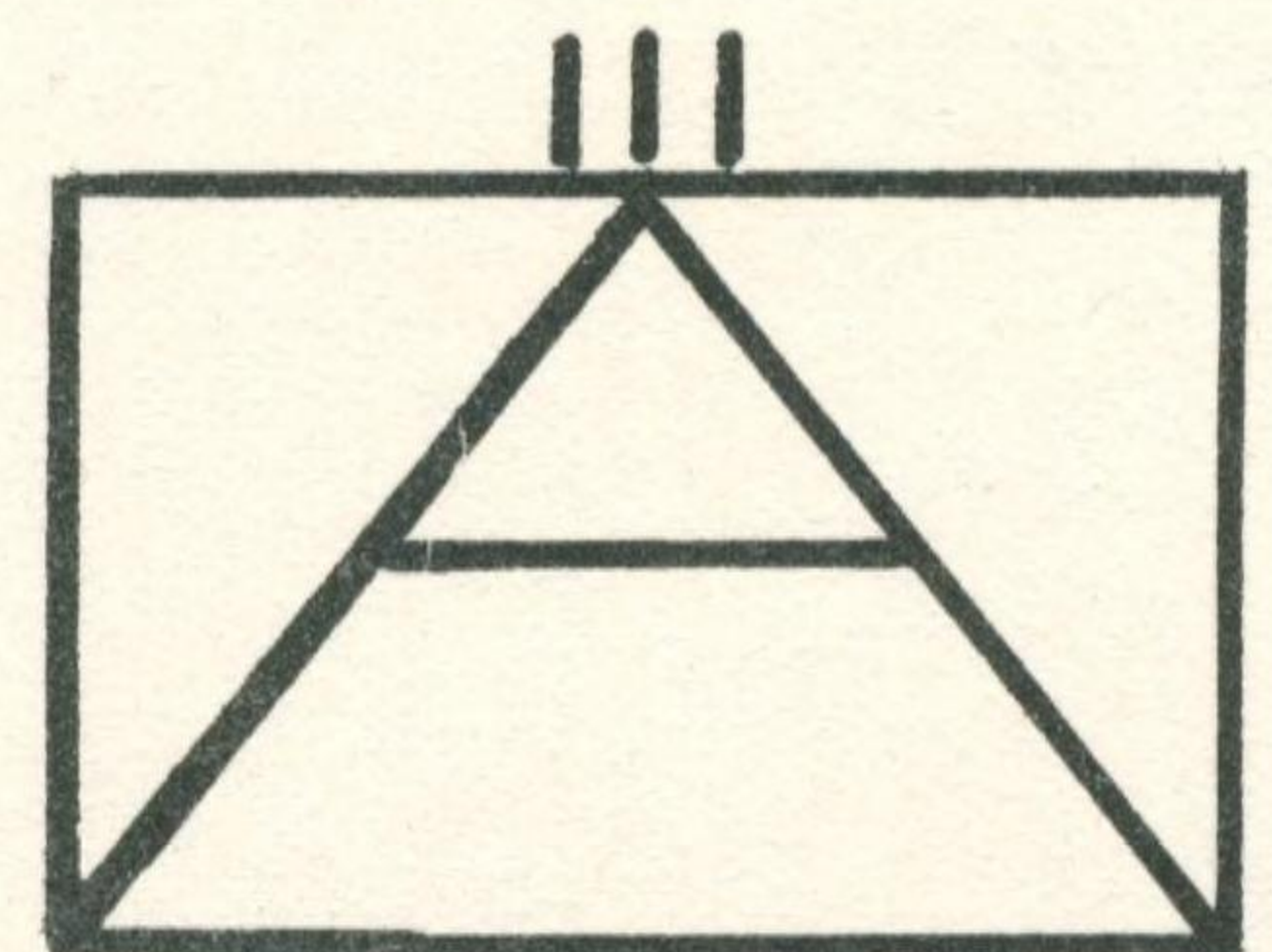

45
29

64 x 37 MM G/TRK DRAW

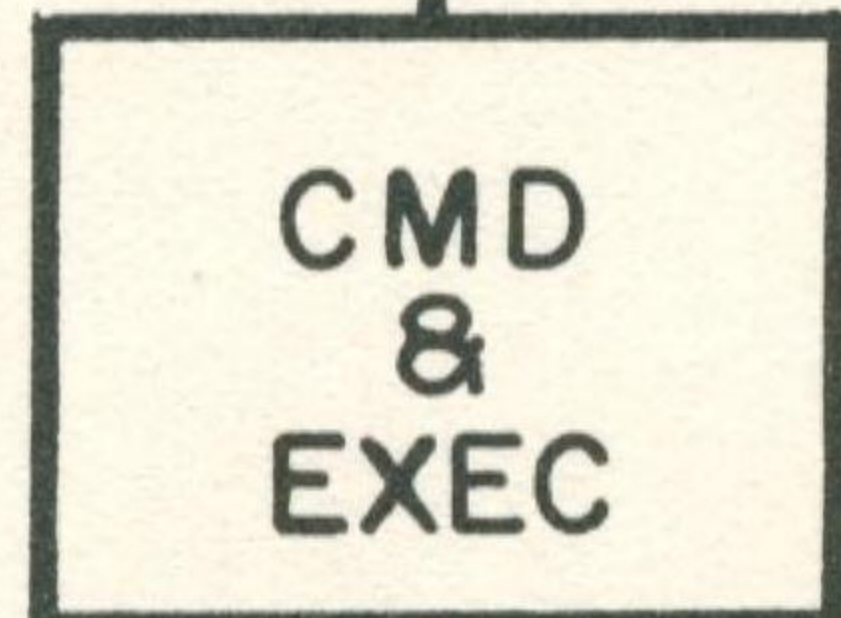

6-0

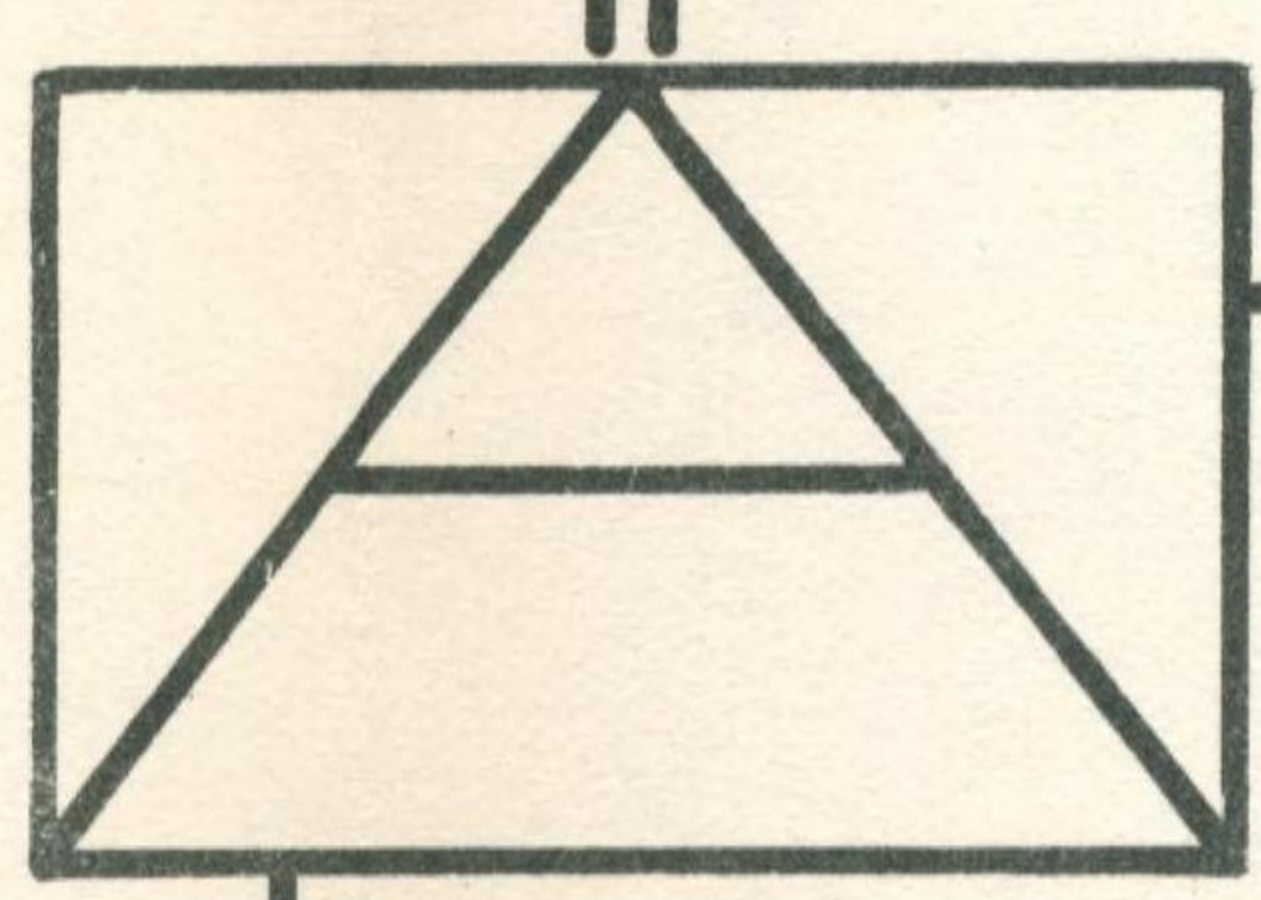
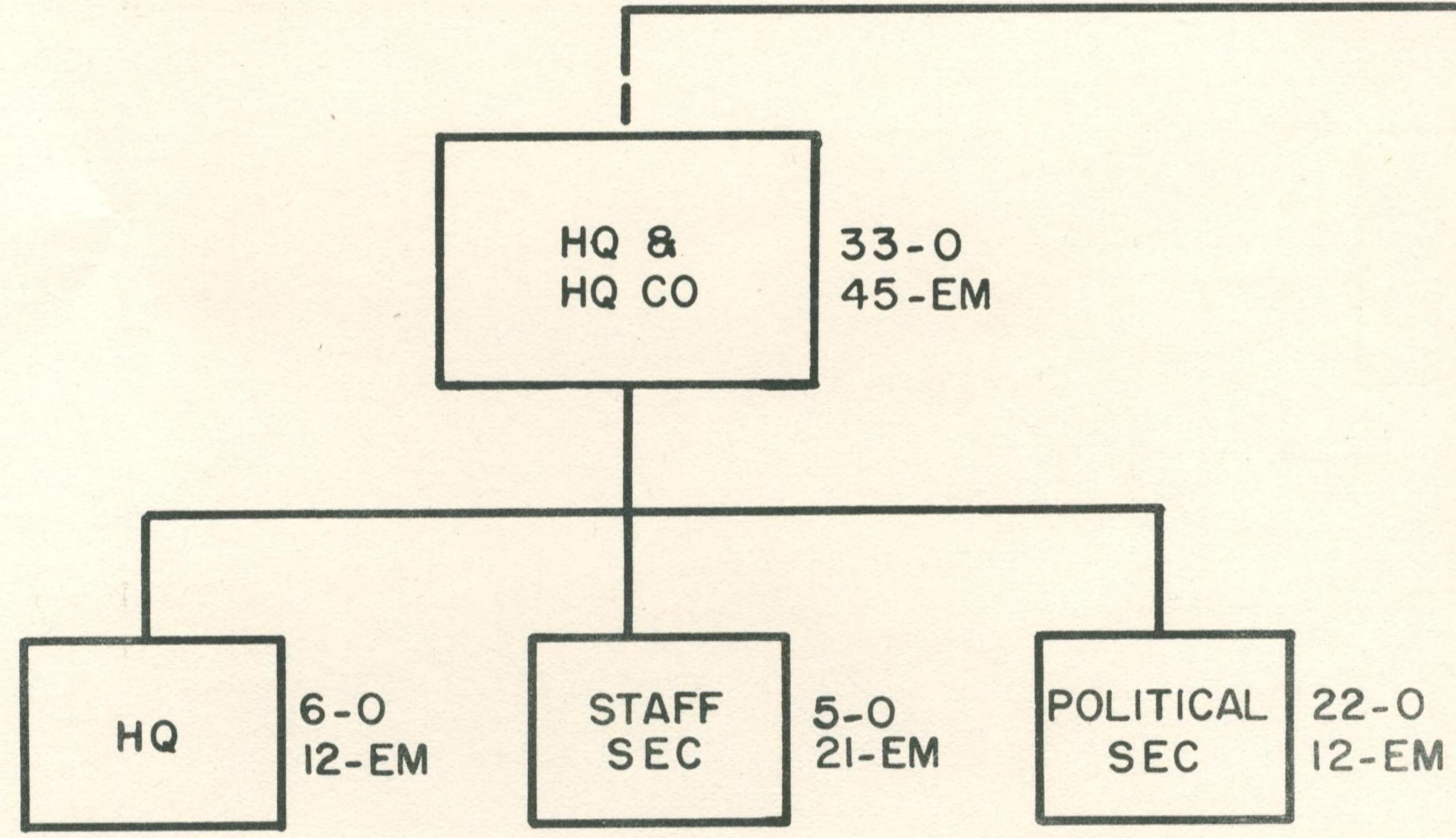

82-0
586-EM

1
2
3
4
5
6
7
8
9
10
11
12
13
14
15
16
17
18
19
20
21
22
23
24
25
26
27
28
29
30
31
32
33

1
2
3
4
5
6
7
8
9
10
11
12
13
14
15
16
17
18
19
20
21
22
23
24
25
26
27
28
29
30
31
32
33

A REGT (MOTORIZED)

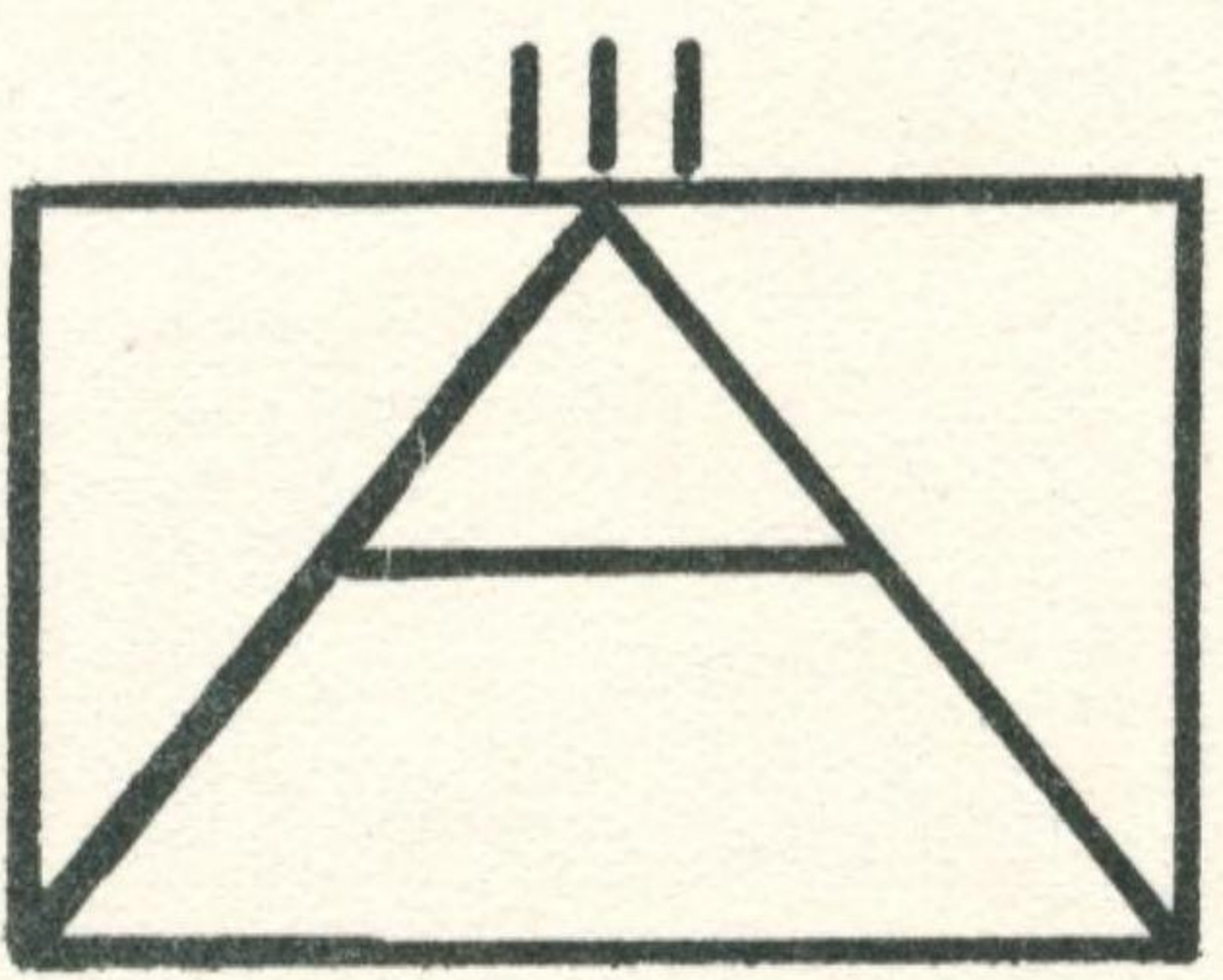

453-0
2922-EM

64 x 37 MM G/TRK DRAWN

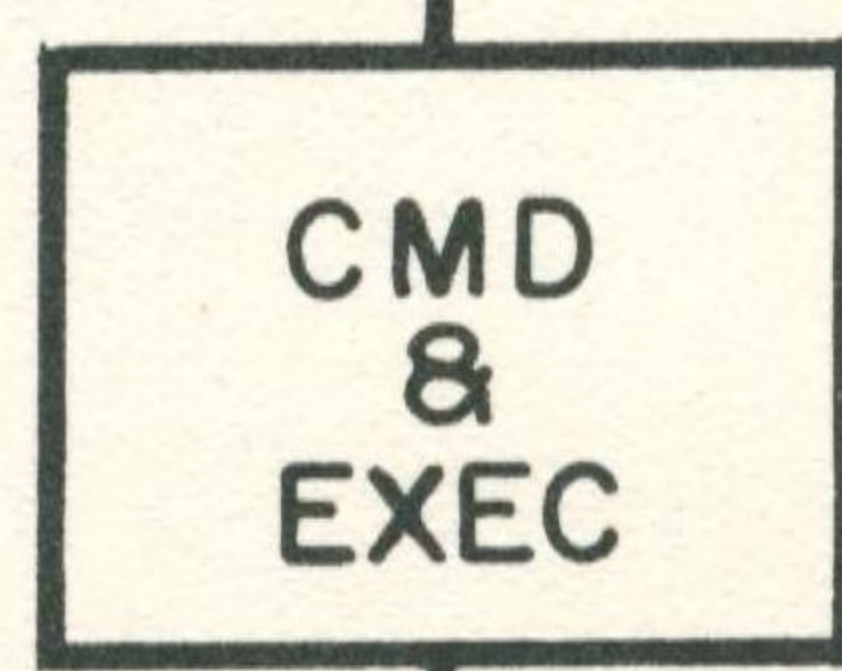

6-0

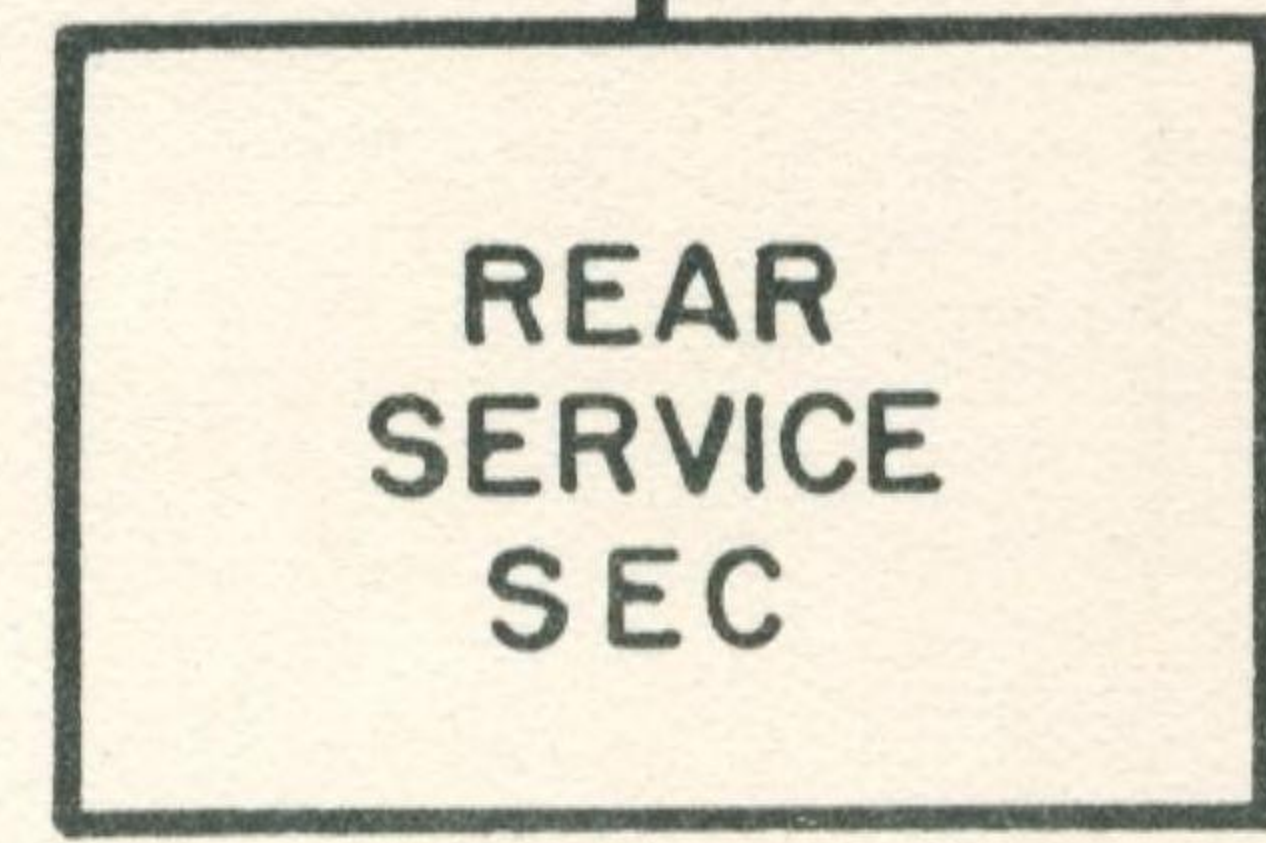

58-0
276-EM



12-0
130-EM

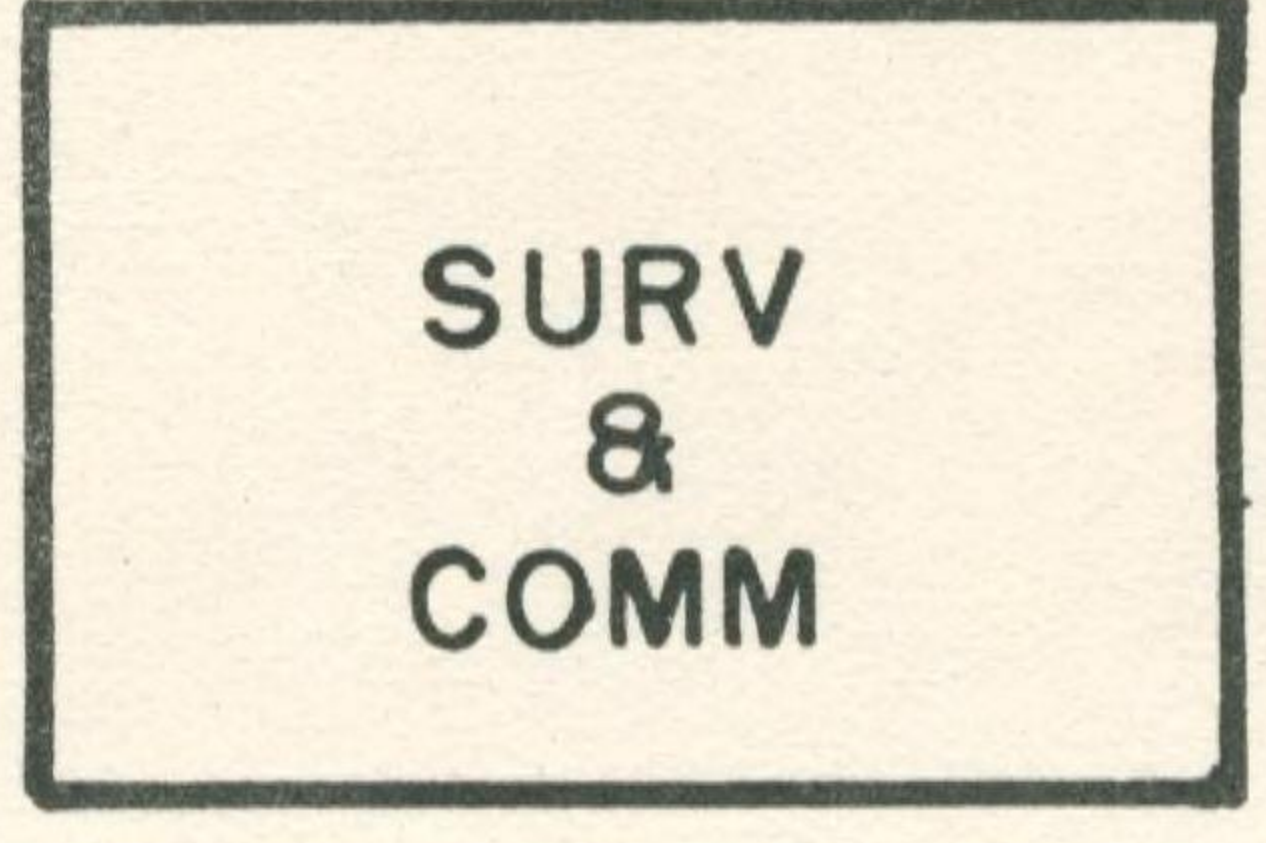

16-0
127-EM

NOTE: NORMALLY ATTACHED TO ARMY GROUP, HOWEVER, NO CCF SEPARATE AA REGT YET ACCEPTED IN KOREA.

CHART NO. 7a

A A BN, SEPARATE A A REGT (MOTORIZED)

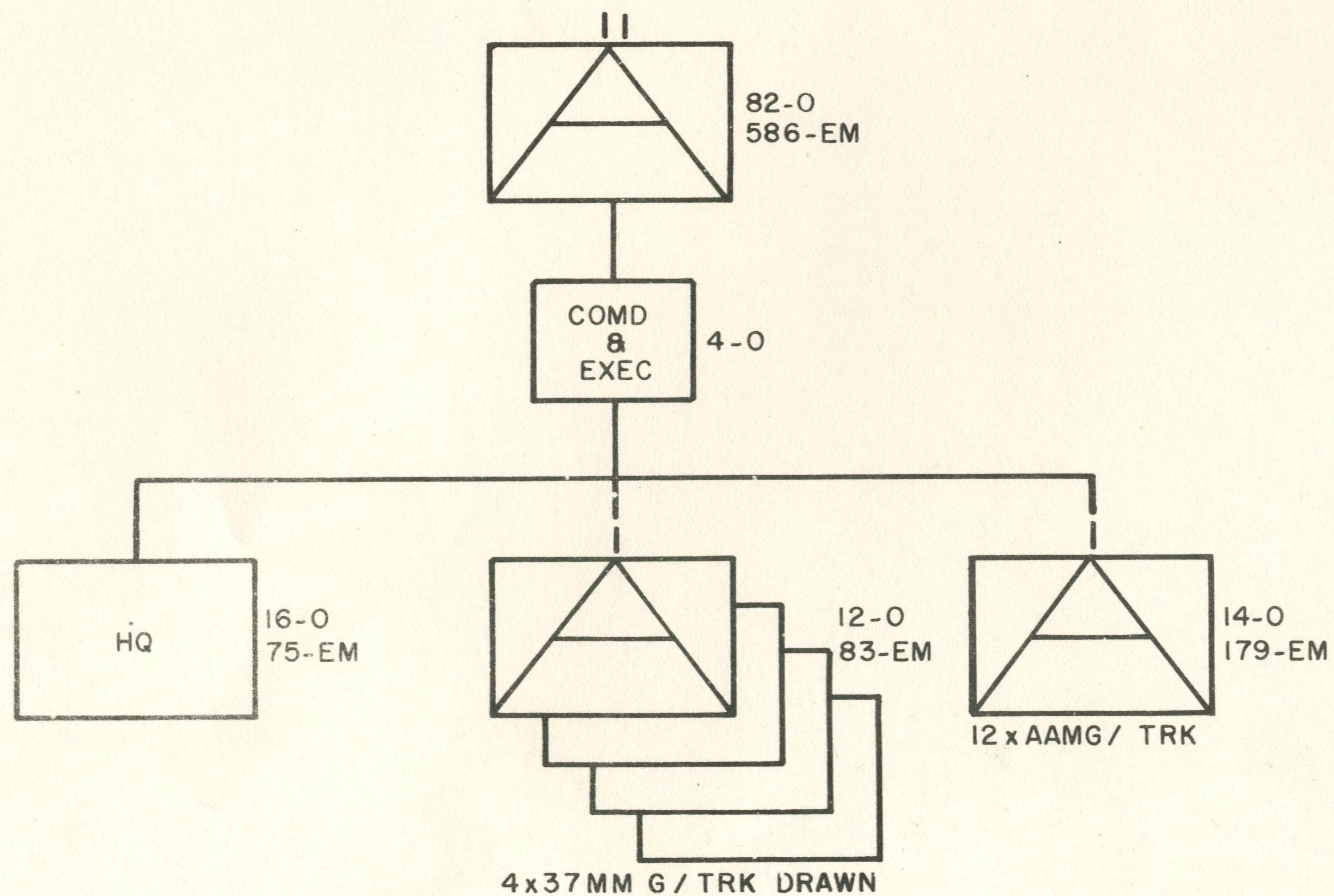


CHART NO. 7b

DECLASSIFIED
Authority 813562
B. NARA Date 1/26/12



DECLASSIFIED

Authority 813562

By *Edt* NARA Date 1/31/2012

SECURITY INFORMATION

CONFIDENTIAL



SECURITY INFORMATION

CONFIDENTIAL