

VOL. V.

No. 6.

LIBRARY

The Kansas State Normal School.

Published Bimonthly.

Year-book Number.



June, 1906.

Published by
The Kansas State Normal School,
Emporia, Kansas.

Entered March 9, 1905, at Emporia, Kan., as second-class matter, under the act
of July 16, 1894.



THE LIBRARY



READING-ROOM.

The Kansas State Normal School,

EMPORIA, KANSAS.

Year-book Number.

Vol. V. No. 6.

JUNE, 1906.



STATE PRINTING OFFICE,
TOPEKA, 1906.

1658

Contents.

	PAGE
INTRODUCTION.....	iii
FACULTY AND STUDENTS.....	1
ALUMNI.....	57
HANDBOOK.....	117
CURRICULUM.....	199
SUMMER SCHOOL.....	303
GENERAL INDEX.....	317

even the electives need not be specified, except as to the amount of work to be completed. Nevertheless, if the courses were identical, each school would want to have its own printed matter, so as to have as much individuality as possible. Much more, then, would each school want to have bulletins that give no irrelevant matter. This plan is in accord with that of the main school in publishing as separate pamphlets the material contained in this year-book, so that if correspondents should ask, for instance, the list of faculty and students, the list of alumni and other publications not called for would not be sent.

The enrolment of the three schools has been given in recent year-books; for this year, only the main school is reported. The explanation of page 11 as to the smallness of numbers has been fully justified by the year's experience. The enrolment for the year following that reported here shows an increase of nearly 300. Never before in the history of the School has the number of hundreds been increased by more than one, from one year to another. The attendance now at the Summer School, and not counted in the increase above referred to, is very large, and gives promise of still further increase in the enrolment for next year.

The arts' course as authorized by the Regents, in accordance with the bill written by the President of the School for the legislature of 1905, has attracted considerable attention, and some candidates for the degree have completed nearly, if not quite, enough work to secure the degree. The progress in this direction has certainly been all that should be expected without a marked increase in the faculty.

EMPORIA, June 11, 1906.

The Kansas State Normal School,

EMPORIA, KANSAS.

**Faculty and Student
Number.**

Vol. V. No. 1.

AUGUST 1905.



TOPEKA:
STATE PRINTING OFFICE.
1905.

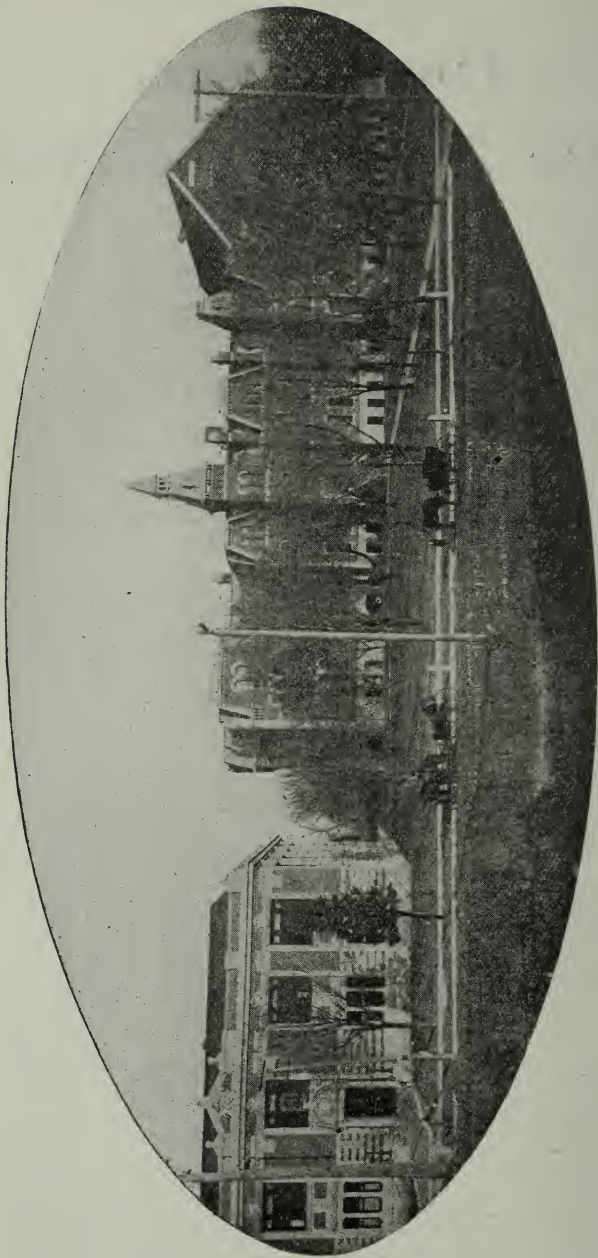

LIBRARY AND MAIN BUILDING.

View from east of south,

Board of Regents.

Term expires in 1907.

SILVESTER H. DODGE, Esq.....BELOIT.
Supt. A. H. BUSHEY.....PITTSBURG.
E. A. ROSS, Esq.....BURROAK.

Term expires in 1909.

L. B. KELLOGG, Esq.....EMPORIA.
F. J. ALTSWAGER, Esq.....HUTCHINSON.
C. G. MESSERLEY, Esq.....OSAGE CITY.

Officers of the Board.

President.....F. J. ALTSWAGER.
Vice-president.....A. H. BUSHEY.
Secretary.....L. B. KELLOGG.
Land Agent.....SILVESTER H. DODGE.

Program, Second Ten Weeks,

BEGIN. A. M.	Room 55.	Room 49.	Room F.	Room 46.
8:10	Latin, 1.*	Latin, 7.	Meth., Primary.	U. S. History, Spec.
8:55	Latin, 1.	Latin, 4.	History, Greek.	Psychology, VI.
9:40	Orthography.			Etymology.*
10:20	Latin, 3.	History of Ed.	General Meth.	Child Study.
11:05	Latin, 2.	Latin, 6.	Library School.	Physiology, Spec.
11:50	Latin, 2.*		Library Manag't.	Psychology, IV.

BEGIN. A. M.	Room 48.	Room 38.	Room 27.	Room 75.
8:10	Lit. Crit., Course 1.	Rhetoric.*	Grammar.*	
8:55	English Lit.	Rhetoric.	Grammar.	Grammar, Spec.
9:40	Grammar, Meth.	Orthoepy.*	Orthography.*	Spelling, Spec.
10:20	English Lit.*	Grammar.*	Phys. Geog., Spec.	Grammar, Spec.
11:05	Lit. Crit., Course 2.	Rhetoric.	Algebra, Spec.	Grammar.
11:50	Lit., Spec.	Grammar, Spec.	Grammar.	Grammar, Spec.

BEGIN. A. M.	Room 59.	Room 47.	Room 28.	Room 56.
8:10	Penmanship, Spec.	Algebra, II.*	Algebra, Spec.	Arithmetic.*
8:55	Bookkeeping, Spec.	Arith., Meth.	Arithmetic.	Algebra, II.
9:40	Spelling, Spec.	Orthoepy.	Orthography.	Orthography.
10:20	Bookkeeping and Penmanship.	Trigonometry.	Arithmetic.	Arithmetic.*
11:05	Arithmetic, Spec.	Geometry.	Arithmetic.	Algebra, II.
11:50	Typewriting and Shorthand.	Geometry.*	Algebra, Spec.	Algebra, V.

* Last half.

The Arabic numerals after studies indicate the order in which the various terms of a subject should be taken; the Roman indicate the term in the course.

1905-'06 (September–November).

Room 39.	Room 57.	Room 54.	Room 74.	BEGIN. A. M.
Sch. Law and Management.*	U. S. History, Spec.	Civil Law, Spec.		8:10
Sch. Law and Management.	History, English.	U. S. History, Spec.		8:55
Spelling, Spec.	Orthography.*	Spelling, Spec.		9:40
Kansas History.	History, Roman.*	History, Meth.	Music, III.	10:20
Sch. Law and Management.	History, English.	History and Law.	Music, III.	11:05
U. S. History, Spec.	History, English.*	History and Law.*	Music, V.	11:50
Room 58.	Room 1-4.	Room 62.	Room 61.	BEGIN. A. M.
U. S. History, Spec.	Manual Tr., 6-8, Wood Carving.	Drawing, I.*	Drawing, I.	8:10
German, 3.	Arithmetic, Spec.	Civil Law, Spec.	Drawing, I.	8:55
Orthography.	Orthography.	Spelling, Spec.		9:40
German, 2.	Manual Tr., 3-5, Woodwork.	Manual Tr., 2, Drawing.*	Drawing, I.	10:20
German, 4.	Manual Tr., I, Drawing.	Drawing, I.*	Drawing, I.	11:05
German, 1.	Manual Tr., Grades.	Drawing, I.*	Drawing, I.	11:50
Room 51.	Room 26.	Room 25.	Room 37.	BEGIN. A. M.
Elocution.*	Botany, Field-work.	Physiology, IV.	Geography, Spec. Pol.	8:10
Elocution.	Biology, College.		Geography.	8:55
	Orthoepy.	Etymology.	Geography, Meth.	9:40
Reading, Spec.	Botany, Field-work.	Chemistry, VI.	Geography, Spec. Phys.	10:20
Elocution.	Zoology.	Physics, IV.	Geography.	11:05
Oratory.	Geology, VII.		Geography.*	11:50

* Last half.

The program shows what work was done, but is not to be understood as signifying that all the subjects in one room were taught by the same teacher.

Calendar for 1905-'06.

1905.

Sept. 1, Friday	}	Free Entrance and Final Examinations; also Opportunity for Enrolled Students to Write on County Teachers' Examination.
Sept. 2, Saturday	}	
Sept. 4, Monday	}	Evening Reunion of Old Students and Reception for New Ones, under Auspices of Christian Associations of School.
Sept. 5, Tuesday	—	First Meeting of Classes for Second Ten Weeks.
Oct. 27, Friday	}	County Teachers' Examination.
Oct. 28, Saturday	}	
Nov. 9, Thursday	}	Free Entrance and Final Examinations.
Nov. 10, Friday	}	
Nov. 10, Friday	—	Close of the Second Ten Weeks.
Nov. 13, Monday	—	First Meeting of Classes for Third Ten Weeks.
Nov. 30, Thursday	—	Thanksgiving Vacation.
Dec. 15, Friday	}	Preliminary Piano Solo Contest in Each of the Evening Literary Societies.
Dec. 21, Thursday	—	Prize Contest in Debate and Piano Solo.
Dec. 23, Saturday	}	

1906.

			} Holiday Recess.
Jan. 2, Tuesday	}	
Jan. 25, Thursday	}	Free Entrance and Final Examinations.
Jan. 26, Friday	}	
Jan. 26, Friday	—	Close of Third Ten Weeks.
Jan. 26, Friday	}	County Teachers' Examination.
Jan. 27, Saturday	}	
Jan. 29, Monday	—	First Meeting of Classes for Fourth Ten Weeks.
Feb. 5, Friday	—	Preliminary Oration Contest.
Feb. 22, Thursday	—	School Holiday.
Mar. 2, Friday	—	Preliminary Essay Contest in Literary Societies.
Mar. 2, Friday	}	Preliminary Vocal Solo Contest in Literary Societies.
Mar. 9, Friday	—	Contest in Oration, Essay, and Vocal Solo.
Mar. 29, Thursday	}	Free Entrance and Final Examinations.
Mar. 30, Friday	}	
Mar. 30, Friday	—	Close of Fourth Ten Weeks.
Apr. 2, Monday	—	First Meeting of Classes for Fifth Ten Weeks.
May 18, Friday	—	Preliminary Declamation Contest in Literary Societies.
May 30, Wednesday	}	School Holiday. Probable beginning of sale of railroad tickets to Emporia on certificate plan, to return at one-third fare up to close of Summer School.
Jun. 1, Friday	—	Reunion, Literary Societies.
Jun. 2, Saturday	—	Drama, Department of Elocution and Oratory.
Jun. 3, Sunday	11:00 a. m.—	—	Baccalaureate Address.
	3:00 p. m.—	—	Annual Address before the Christian Associations.
Jun. 4, Monday	9:00 a. m.—	—	German Play, Department of Modern Language.
	10:00 a. m.—	—	Class-day Exercises.
	10:00 a. m.—	—	Alumni Meetings.

NOTE.—The alumni of the following classes will hold their regular quinquennial reunions during commencement week: 1876, 1881, 1886, 1891, 1896, and 1901.

- Jun. 4, Monday, 2:30 p. m.**— Field Day.
8:30 p. m.— Annual Concert and Graduating Exercises, Music Department.
- Jun. 5, Tuesday, 2:00 p. m.**— Enrolment for Summer School.
4:00 p. m.— President's Reception to Alumni.
8:30 p. m.— Prize Contest.
- Jun. 6, Wedns., 9:30 a. m.**— Commencement Exercises.
4:30 p. m.— First Meeting of Summer School Classes.
-
- Jun. 15, Friday** }
Jun. 16, Saturday } County Teachers' Examination.
- Jun. 29, Friday** }
Jun. 30, Saturday } County Teachers' Examination.
- July 2 to July 4, inclusive** } Probable sale of railroad tickets on certificate plan for last half of Summer School.
- July 4, Wednesday** — Holiday.
- July 5, Thursday**..... }
 Beginning of One-month Classes in Summer School.
- Aug. 3, Friday** }
Aug. 4, Saturday } County Teachers' Examination.
- Aug. 4, Friday** — Close of Summer School.



BELLESLETTRES HALL.

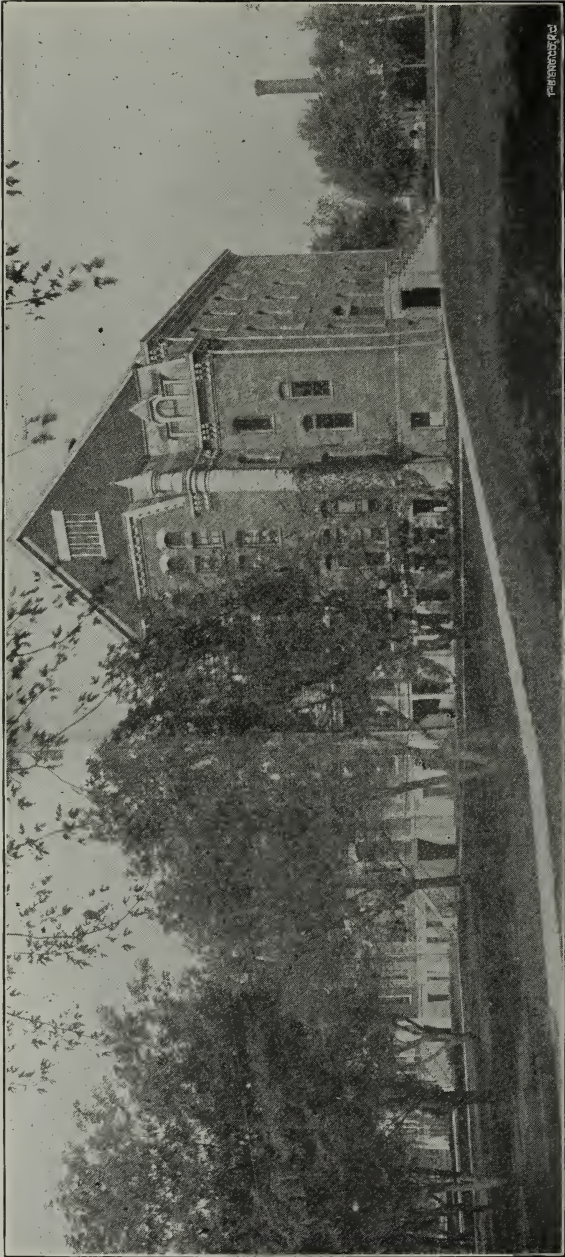

LIBRARY.

MAIN BUILDING.

HEAT AND LIGHT.

PHOTOGRAPHED

Preface to this Number.

WITHOUT ignoring the importance of the housing and equipment of a school, all must agree that the quality of the teaching and student body is the matter of greatest importance. The well-known saying of a president of the United States, that, if he could sit on a log with his illustrious teacher, a college would be in operation there, was simply a definition reduced to its lowest terms. Supply for the school the best possible plant and the most abundant facilities for work, and then the best that is possible in human achievement will come from the contact of the efficient teacher and the efficient student.

The Faculty.

The record of training and experience given in the pages immediately following this preface is presented that the reader may judge for himself whether the Faculty of the Kansas State Normal School are fit for the work entrusted to them. Teachers for the public schools should be trained by those who comprehend the problems of the public schools, and they should at the same time be under the influence of teachers who stand for the highest and best in culture and in educational progress. The fact that many of our teachers go out into the institutes and into the teachers' associations gives the assurance that the Faculty is in close touch with the rank and file of the profession. Many of the Faculty attend the best summer schools of the country, and there have been in recent years several leaves of absence for entire years in order to complete advanced courses of study. In the table given below, the recent increase in the percentage of college graduates on the Faculty is due to the number who have finished a college course after graduating from this institution. The table shows the trend of the second twenty years of the School's history, and gives summaries made from the School catalogues at intervals of five years.

Table based on number of teachers employed for full time.	1884 1885	1889 1890	1894 1895	1899 1900	1904 1905
Total number members of Faculty,	11	16	28	40	47
Percentage of Kansas Normal graduates.....	18	35	61	55	58
Percentage of college graduates..	36	35	22	25	32
Number graduates of both this institution and a college.....	1	1	2	8

It will be understood, however, that even after the facts that can be stated with propriety in a catalogue have been presented, there is still much to be added before a proper estimate of a corps of teachers can be formed. The personal influence of a teacher does not appear in cold type, nor even in anything that can be said of him by another. The habit of close sympathy with students is maintained by the State Normal Faculty in the personal and social relations which are secured by assigning a small group of students to the care of each teacher. A percentage of men, very large for a normal school faculty, and including none who indulge in the use of tobacco or alcohol or unbecoming language, is an influence of great value. A teaching force of both men and women who recognize the duties of the Christian in their own lives, and who commend the Christian life as far as they can without sectarian bias, and who nevertheless keep in thorough sympathy with the young people, are the ideal faculty for training men and women to give the boys and girls of our state the best preparation for life.

The Students.

The fact that last year's graduating class was the last for the three-year course would have left the School without any graduating class this year except those who had previously graduated in the three-year course, were it not that the institution has for many years given a fourth year's work, and many students have been graduating heretofore from the four-year course. The class of this year is much larger than any previous four-year class. The percentage of men in this class is much larger than in any previous class.

The average efficiency of the students is very greatly increasing with the raising of the standard for graduation. The introduction of studies to extend a collegiate course two years beyond the four-year life-certificate course will still further raise the average of culture and scholarship. The raising of the standard for admission has done something to diminish the size of the lowest classes in the Normal Department, but there is reason to believe that the increasing number of high schools in the state will soon fill this gap. The Normal School is better for this change, and it should soon be bigger because better.

The Normal School exists to prepare teachers for the schools of the state. The students desired in this School are those who are likely to be fit for the work of teaching. The School does all it can to strenghten the purpose of those who already mean to teach, and to lead the others to choose teaching as a life-work. The undergraduate student is encouraged to drop out of school occasionally

and teach a term of school. Much is done to help such secure places. While theoretically they should complete their course before they teach, the schools of the state are better when the partially trained take places that would otherwise have been taken by the totally untrained. The very great demand for teachers during the past year has kept out a larger number of students than usual. The fact that many used, in going to the World's Fair, their surplus accumulations, made them all the more ready to accept salary-earning positions, and it may be further said that the summer-school attendance listed in this catalogue was cut down by the St. Louis Exposition to only a little more than half what it was before and has been again in the session of the summer of 1905, not included in this catalogue. The introduction of the arts course will probably bring a larger proportion of students who will attend throughout the entire year. A normal school must, however, always take care of teachers who come to school whenever convenient.

Besides the effect on the attendance resulting from the Normal School's being a teachers' school, there is very marked effect in the tendencies of student life. Those who have carried responsibilities and are spending the money they have themselves earned do not spend their time or their money foolishly. The element which some Eastern college authorities say sets, in their schools, a destructive pace of extravagance in fraternities and social circles, does not exist in this School. Abundance of spending-money does not secure such attention here as to spoil its possessor or to set improper standards before the student body. The students' hours are consecrated to worthy service rather than dissipated in a waste of means and strength. The Christian associations, the literary societies and the athletic association are the best examples of general student initiative. Among no other body of people of the same age and similar proportion of numbers as to the two sexes can a larger percentage of active Christians be found than in this institution. In no other body of students will the lazy or the lawless or the dissolute be more promptly reformed or driven away by student influence. If there were a disposition toward the excesses of class spirit in the line of protecting offenders or organizing offenses, the opportunity does not exist here, since it seldom happens that any two students take the same work through exactly the same classes term after term. Experienced teachers, the graduates of high schools and the graduates of district schools meet here wherever they are prepared for the same work, and they join in one common purpose to prepare as rapidly and as effectively as possible for lives of useful service.

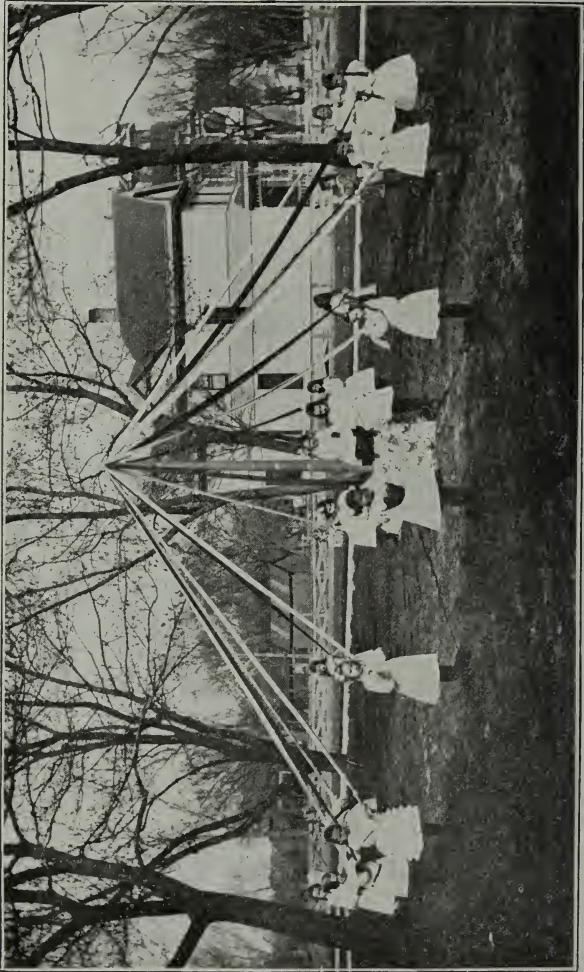

READY TO WIND THE MAY POLE.

The Faculty.

JASPER NEWTON WILKINSON, PRESIDENT.

Graduate Illinois Normal University, 1874; teacher primary and district schools, principal village school and ward school and superintendent to 1880; principal Decatur high school to 1884; principal training school, Kansas State Normal School, to 1901; conductor of numerous institutes in Illinois and Kansas; author of text-book on orthoepy, and of school management, with outlines for the study of school law; senior on active member list from Kansas in the National Educational Association; member of National Council of Education and of National Society for the Scientific Study of Education; President Kansas State Normal School since 1901.

JOSEPH HENRY HILL, VICE-PRESIDENT, *Latin*.

Graduate Kansas State Normal School, two-year course, 1875, four-year course, 1876; Northwestern University A. B., 1886, A. M., 1889; teacher of district schools, 1876-'77; principal of Americus schools, 1878-'79; teacher in high school and assistant superintendent, Emporia, 1879-'81; pastor church, Maywood, Ill., 1886-'87; conductor of many normal institutes; in Kansas State Normal School, department of Latin, since 1887, and Vice-president since 1901.

JOHN HAMLIN GLOTFELTER, *Principal of Model School and Director in Training*.

Diploma Illinois State Normal University, 1885; graduate student, Illinois State Normal University, 1885-'86; two years as teacher of district school; superintendent schools, Normal, Ill., 1886-'87; principal Peabody school, Little Rock, Ark., 1887-'90; principal Fort Steele school, Little Rock, Ark., 1890-'91; superintendent schools, Atchison, Kan., 1891-1901; member of National Society for Scientific Study of Education; institute conductor in Arkansas and Kansas; principal Model School and director in training, Kansas State Normal School, since 1901.

ALLEN SHELDON NEWMAN, *Financial Secretary*.

Graduate Kansas State Normal School, academic course, 1895; teacher district school in Kansas, 1893-'94; in Kansas State Normal School, clerk and bookkeeper, 1895-'97; secretary, 1897-1903; financial secretary since 1903.

M'LOUISE JONES, *English*.

A. M., M. S., Michigan Female College, Lansing, Mich., 1869; A. M., University of Michigan, 1889; principal of high school, Lansing, two years; Charlotte, Mich., four years; superintendent of city schools, Charlotte, Mich., seven years; professor of English, Bay View Summer University, 1889; president of Bay View Summer University, 1897-'99; member of American Historical Association; department of English, Kansas State Normal School, since 1890.

EMMA L. GRIDLEY, *Drawing*.

Graduate three-year course, Kansas State Normal School, 1888; student Massachusetts State Normal Art School, pupil of Carl Von Rydingsvard, 1889-1901; principal Kingman high school, 1888-'89; department of drawing, Kansas State Normal School, since 1891.

CHARLES A. BOYLE, *Vocal Music and Director of Music Department*.

Graduate State Normal School, Edinboro, Pa., 1878; bachelor of music, Ottawa University; student Conservatory of Music, Xenia, Ohio, 1874-'75; student Frederic W. Root, Chicago, 1878; student Elvin S. Singer, Toledo, Ohio, 1889;

student Frank H. Tubbs, New York city, 1890, 1901, 1905; student Summer Normal Music School, Richmond, Ind., Dr. George F. Root, principal, 1873, and Erie, Pa., 1883; instructor, Academy of Music, Friendship, N. Y., 1875-'76; chorus, convention and choir work, Richmond, Ind., 1878-'81; teacher of music in the public schools of West Middlesex, Pa., 1881-'83; director music department, Ottawa University, 1883-'93; supervisor of music, public schools, Kansas City, Kan., 1891; supervisor of music, public schools, Ottawa, Kan., 1891-'93; assistant chorus director, Chautauqua Assembly, Ottawa, Kan., for several years; assistant chorus conductor, Chautauqua Assembly, Crete, Neb., 1888; director of music, State Sunday-school Assembly, Warrensburg, 1887; director of music, Chautauqua Assembly, Colfax, Iowa, 1891; conductor Ottawa Musical Union, 1883-'90; president Kansas State Music Teachers' Association; vice-president for Kansas, Music Teachers' National Association; author of "School Praise and Song"; Kansas State Normal School since 1893.

HATTIE E. BOYLE, *Piano.*

Graduate State Normal School, Edinboro, Pa., 1879; bachelor of music, Ottawa University; certificate, Virgil Piano School, New York city, 1896; teacher's certificate, complete course, Virgil Piano School, New York city, 1905; student pipe-organ, Livinowsky, Cincinnati, Ohio, 1880; student piano, Robert Goldbeck, Chicago, 1883; student New England Conservatory of Music, Boston, Mass., 1887; student Edward Baxter Perry and Charles F. Dennee, Boston, Mass., 1891; student W. S. B. Matthews, Chicago, 1895; student Hugh A. Kelso, Chicago, 1901; teacher of music, West Middlesex, Pa., 1881-'83; director piano department, Ottawa University, 1883-'93; accompanist, Ottawa Chautauqua Assembly, for seven years; accompanist, Chautauqua Assembly, Crete, Neb., 1888; accompanist, Chautauqua Assembly, Colfax, Iowa, 1891; accompanist, State Sunday-school Assembly, Warrensburg, Mo., 1887; accompanist, New England Conservatory chorus, 1887; department of piano, Kansas State Normal School, since 1893.

MARY ALICE WHITNEY, *American History.*

Graduate Emporia high school; graduate Latin course, Kansas State Normal School, 1889; A. B., University of Michigan, 1902; student University of Michigan, 1893-'95; student University of Chicago, summer semester, 1900; institute conductor in Kansas, 1905; member of American Historical Association; in Kansas State Normal School, assistant teacher, United States history, 1889-1893; department of American history since 1895.

ACHSAH MAY HARRIS, *Critic Teacher, Primary.*

Graduate three-year course, Kansas State Normal School, 1886; student in Michigan University, 1893-'95; student in University of Chicago summer school, 1900; student in Michigan University summer school, 1902; teacher El Dorado public schools, 1886-'87; teacher in Emporia public schools, 1887-'89; institute instructor in several Kansas counties; in Kansas State Normal School, assistant, model intermediate, 1889-'93; critic teacher, primary and intermediate grades, 1895-1905; critic teacher, primary, since 1905.

DANIEL AUGUSTUS ELLSWORTH, *Geography.*

Graduate Kansas Normal College, Fort Scott, 1885; admitted to the bar, 1887; teacher district schools, 1881-'83; principal village schools, 1888-'91; principal ward school, 1892-'93; assistant teacher, United States history, Kansas State Normal School, 1893-'95; author two volumes of poetry, "In Prairie Phrase"; summer travels in Newfoundland; department of geography, Kansas State Normal School, since 1895.

LYMAN C. WOOSTER, *Biology and Geology.*

Student Milton Academy, 1865-'67; graduate State Normal School, White-water, Wis., 1873; student Beloit College, 1873-'75; student Yale University, 1881-'82; Ph. D. Milton College, 1898; assistant state geologist, Wisconsin, 1873-'78; teacher in mathematics, classical high school, Buffalo, N. Y., 1875-'77; professor in natural sciences, State Normal School, Whitewater, Wis., 1878-'81; assistant United States geologist, 1881-'86; superintendent city schools, Eureka, Kan., 1883-'88; teacher in natural sciences, Southern Kansas Academy, 1889-'92 and 1895-'96; superintendent Kansas educational exhibit, World's Fair, Chicago, 1892-'93; professor in natural sciences, State Normal

School, Mayville, N. Dak., 1893-'95; institute conductor, Kansas and North Dakota; author of Geological Story of Kansas and of Plant Record and Glossary; president of Kansas Academy of Science; department of biology and geology, Kansas State Normal School, since 1897.

THOMAS MEDARY IDEN, *Physics and Chemistry.*

Ph. B., Butler University, 1883; Ph. M., Butler University, 1887; student of chemistry, summer school of Harvard University, 1887-'88; student of chemistry and physics, University of Berlin, Germany, 1891-'92; principal of public schools, Irvington, Ind., 1883-'84; secretary and instructor, Butler University, 1884-'87; professor of chemistry, Butler University, 1887-'91, 1892-'97; department of chemistry and physics, Kansas State Normal School, since 1897.

CORA MARSLAND, *Elocution and Oratory.*

Graduate four-year course, Clarke Seminary, Ossining, N. Y., 1877; graduate New York State Normal College, 1882; completed course in English literature and in oratory, Wellesley College, 1884; student in elocution, New York city, 1885; M. O., Emerson College of Oratory, 1889; student postgraduate work, Emerson College of Oratory, 1894; teacher public schools, New York state, 1877-'79; teacher graded schools, Yonkers, N. Y., 1883; teacher English literature, Emerson College of Oratory, 1889; librarian and professor of elocution, Agricultural College, Ames, Iowa, 1889-'90; department of elocution, Kansas State Normal School, 1890-'94; professor oratory and English literature, Olivet College, 1895-'98; department of elocution and oratory, Kansas State Normal School, since 1899.

ELI LAWRENCE PAYNE, *Mathematics.*

Kansas State Normal School, graduate two-year course, 1883, three-year course, 1892, English course, 1895, Latin, 1896, B. P., 1898; B. L., Lincoln University; teacher district schools and superintendent public schools, 1876-'85; county superintendent of schools, 1885-'89; superintendent of city schools, 1889-'90; instructor and conductor in Kansas institutes; author of Practical Arithmetic, Methods in Arithmetic, and Methods in Algebra; in Kansas State Normal School, assistant in mathematics, 1891-'97; associate professor of mathematics, 1897-'99; department of mathematics since 1899.

ELVIN S. GAUSE,* *Penmanship.*

Student Kansas State Normal School, 1884-'86; student Emporia Business College, 1887; student National Pen Art Hall and Business College, Delaware, Ohio, 1888; student Cedar Rapids Business College, Cedar Rapids, Iowa, 1891; student at Zanerian Art College, Columbus, Ohio, summer 1892; student special work, Kansas City, Mo., summer 1894; principal of penmanship and commercial departments, Summer Hill select school, Omen, Tex., 1888-'90; instructor Hill's Business College, Waco, Tex., 1891-'97; associate proprietor Metropolitan Business College, Dallas, Tex., 1897; instructor in Eastman College, Poughkeepsie, N. Y., 1900; professor of penmanship and bookkeeping, Kansas State Normal School, 1900-'05.

NORMAN TRIPLETT, *Psychology and Child Study.*

A. B., Illinois College, 1889; A. M., Indiana University, 1898; Ph. D., Clark University, 1900; student in Indiana University, 1897-'98; fellow in psychology in Clark University, 1898-1900; principal in public school, 1889-'91; teacher of science in high school, Quincy, Ill., 1894-'97; instructor in psychology and pedagogy, Mount Holyoke College, 1900-'01; department of psychology and child study, Kansas State Normal School, since 1901.

JEREMIAH MILTON RHODES, *Political Economy.*

Graduate three-year course, Kansas State Normal School, 1889; student Leland Stanford Junior University, 1892-'93; A. B., Indiana State University, 1894; A. M., Harvard University, 1898; student Columbia University, 1898-'99; teacher country schools, Jasper and Barton counties, Missouri, 1882-'86; ward principal, high school principal, and city superintendent of schools, Council Grove, 1889-'92;

* Resigned.

superintendent city schools, Hiawatha, Kan., 1894-'96; superintendent city schools, Windom, Minn., 1889-1901; institute conductor in Kansas and Minnesota; department of political economy, Kansas State Normal School, since 1901.

FREDERICK BANCROFT ABBOTT, *Manual Training.*

A. M., Columbia University, 1904; master's diploma in education (school administration), Teachers' College, N. Y., 1904; Sc. B., 1900, Sc. M., 1902, Sc. D., 1905, College of Emporia; student at Rhode Island School of Design, 1887; at Rhode Island State Normal School, 1890; at Massachusetts Institute of Technology, 1891-'94; at Naas Slojdlarareseminarium, Sweden, 1895; at North Bennett Industrial School, Boston, normal wood-carving, 1897-'98; member of the following organizations: National Educational Association, American Society of Mechanical Engineers, Association for the Promotion of Engineering Education, Eastern Manual Training Association, Western Drawing Teachers' Association, Pacific Manual Training Association, Boston Manual Training Club, National Geographic Society; draughtsman Willetts Manufacturing Company, 1887-'89; teacher English branches, Scholfield's Commercial College, 1890-'91; designer, the Rice & Sargent Engine Company, 1894; teacher manual training, Boston public schools, 1895-'98; department of manual training, Kansas State Normal School, since 1898.

HORACE Z. WILBER, *School Law and Management.*

Diploma, Michigan Normal College, 1902; teacher in graded schools, 1892-'94; principal of graded schools, 1894-1900; superintendent of schools, Marlette, Mich., 1901-'02; in Kansas State Normal School, critic teacher, grammar school and special classes, 1902-'04; department of school law and management since 1905.

ROWLAND HENRY RITCHIE, *Themes and Public Speech.*

Ph. B., University of Chicago, 1900; special student in English, public speaking, and history, Northwestern University, 1894-'97; critic in literary societies, academy of Northwestern University, 1896-1900; critic in literary societies, Northwestern University, 1897-1900; instructor in public speaking, Colorado College, 1900-'03; department of themes and public speech, Kansas State Normal School, since 1903.

M. ELISE MADDUX, *Kindergarten.*

Graduate student in training school for kindergartners, University of Chicago, 1902; student St. Mary's Academy, Knoxville, Ill.; student St. Louis Kindergarten Training School, 1896-'97; teacher in city grades and in city kindergartens; kindergarten teacher, Kansas State Normal School, since 1904.

LILLIAN MAIE DUDLEY, *Modern Languages.*

Graduate three-year course, Kansas State Normal School, 1882; student in Kansas State University, 1884-'87; in New York city, 1892 and 1895; University of Berlin, 1904; associate professor of modern languages, Kansas State Normal School, 1882; teacher in grades, Marion, Kan., 1882-'84; private teacher, Marion, Kan., 1888-'98; substitute teacher of modern languages, Kansas State Normal School, 1899; professor of modern languages, College of Emporia, 1900-'03; department of modern languages, Kansas State Normal School, since 1904.

PAUL B. SAMSON, *Director of Physical Training.*

M. Didactics, Iowa State Normal School, 1899; graduate International Young Men's Christian Association Training School, 1904; assistant principal of high school, Parkersburg, Iowa, 1900-'01; principal of schools, Aplington, Iowa, 1902; director of physical training, Kansas State Normal School, since 1904.

GEORGE STANLEY MURRAY, † *Commerce.*

Graduate Oswego State Normal and Training School, Oswego, N. Y., and of the Friends' Academy and Commercial School, Union Springs, N. Y.; teacher

† Elected.

commercial subjects, Pickering College, Pickering, Ontario, 1894-'95; teacher in Packard Commercial College, New York city, 1895-1901; head of commercial department, Robert College, Constantinople, Turkey, 1901-'04; teacher Brooklyn Business Institute, 1904-'05; department of commerce, Kansas State Normal School, since 1905.

GERTRUDE AMELIA BUCK, *Library Science.*

Graduate Platteville, Wis., State Normal School, two-year course, 1890, four-year course, 1891; B. L. S., Illinois State University library school, 1904; in charge of reference library in Platteville Normal School, 1887-'90; teacher of district schools, 1896-'97; high-school assistant, seven years; instructor in library, Kansas State Normal School, summer session, 1904; department of library science, Kansas State Normal School, since 1905.

EVA McNALLY, *Associate Professor, English.*

Graduate Kansas State Normal School, three-year course, 1883, Latin course, 1895; graduate Fulton and Trueblood's school of oratory, 1890; B. L., Lincoln College, 1895; Ph. B., University of Chicago, 1897; M. L., University of Wisconsin, 1902; teacher secondary schools, Kansas City, 1883-'90; instructor in Kansas institutes; in Kansas State Normal School, assistant in English, 1890-'97; associate professor of English since 1897.

GEORGE W. ELLIS, *Associate Professor, Mathematics.*

A. B., Hamilton College, 1878; A. M., Hamilton College, 1894; student University of Chicago summer school, 1899; principal of Griffith Institute, Springville, N. Y., 1878-'82; superintendent of schools, Forestville, N. Y., 1882-'86; professor of mathematics and astronomy, Nebraska State Normal School, 1886-'90; professor of Latin, Nebraska State Normal School, 1890-'95; superintendent of schools, Tecumseh, Neb., 1897-'99; instructor in Nebraska institutes; associate professor of mathematics, Kansas State Normal School, since 1900.

MAUD HAMILTON, *Associate Professor, Latin.*

Graduate Latin course, Kansas State Normal, 1896; A. B., Cornell University, 1902; teacher district, village and city schools to 1894; teacher Girard high school, 1896-'97; conductor Lyon county institute, 1905; in Kansas State Normal School, assistant in Latin and pedagogy, 1897-1900; associate professor of Latin since 1902.

ELVA ENOLA CLARKE, *Librarian.*

Graduate Kansas State Normal School, three-year course, 1891, English course, 1892; student Wisconsin summer library school, 1896; librarian Kansas State Normal School since 1892.

MARTHA J. WORCESTER, *Assistant Teacher, English.*

Graduate three-year course, Kansas State Normal School, 1894; teacher in Roscoe schools, superintendent of Graham county schools, 1886-'91; assistant teacher, English, Kansas State Normal School, since 1895.

MARY S. TAYLOR, *Assistant Teacher, Mathematics.*

Graduate Kansas State Normal School, three-year course, 1894, Latin, 1900; A. B., Cornell University, 1902; instructor in Kansas institutes; in Kansas State Normal School, assistant teacher of geography, 1894-'95, assistant teacher of mathematics, 1897-1900, and since 1902.

WILLIAM A. VAN VORIS, *Assistant, Science.*

Graduate Kansas State Normal School, three-year course, 1892, Latin course, 1897; student University of Chicago summer school, 1901 and 1905; principal of Reading schools, 1892-'95; instructed in five and conducted two normal institutes; assistant in Kansas State Normal School since 1895.

LOTTIE ELVA CRARY, Assistant, Natural History Laboratory.

Graduate Latin course, Kansas State Normal School, 1896; member Kansas Academy of Science; teacher district and graded schools, Dickinson county, 1882-'84; grades and high school, Council Grove, 1884-1900; high school, Clay Center, 1890-'94; institute instructor; in Kansas State Normal School, laboratory assistant, natural history laboratory, 1895-'97; assistant, natural history laboratory and physical geography, 1897-1902; assistant, natural history laboratory, since 1902.

JENNIE AUGUSTA WHITBECK,* President's Secretary.

Graduate Kansas State Normal School, three-year course, 1892, Latin course, 1895, English course, 1895, postgraduate course, 1898; Ph. B., College of Emporia, 1902; teacher Kansas high schools, 1892-'96; office assistant, training department, Kansas State Normal School, 1896-1902; President's secretary since 1902.

HATTIE LUELLE COCHRAN,* Assistant Teacher, English.

Graduate Kansas State Normal School, three-year course, 1890, English course, 1898; teacher in public schools, 1890-'97; in Kansas State Normal School, manuscript assistant, 1898-'99; assistant teacher, English, since 1899.

E. ANNA STONE, Assistant, Kindergarten and Juvenile Course, Piano.

Student College of Music, Cincinnati, 1892; student Kansas State Normal School, 1894; special work with Mr. Cady, Chicago, summer of 1899; assistant teacher, kindergarten and juvenile course, piano, Kansas State Normal School, since 1895.

ETHEL McCARTNEY, Assistant Critic Teacher, Model Intermediate.

Graduate three-year course, Kansas State Normal School, 1891; student kindergarten course, Kansas State Normal School; student Bay View, Mich., Summer University, 1897; student summer school, Pedagogic Institute, Chicago, 1900; student summer school of education, Chicago University, 1904; teacher primary grades, seven years, 1891-'98; principal ward school, Lawrence, 1898-1900, two years; instructor in institutes; assistant critic teacher, model intermediate, Kansas State Normal School, since 1900.

ALICE G. HAGGART, Assistant Physical Director and Head Nurse.

Graduate Cushing Hospital, Boston, Mass., 1894; graduate Sargent School of Physical Training, 1897; special student, Boston Normal School of Gymnastics, 1897-'98; student Harvard Summer School of Physical Training, 1903-'04; hospital assistant, operating department, Cushing Hospital, 1897-'98; superintendent of nurses, Cushing Hospital, 1898-1901; private nursing, 1902-'03; assistant physical director and head nurse, Kansas State Normal School, since 1903.

KATHARINE PEARL STUCKEY, Library Cataloger.

Graduate Kansas State Normal School, three-year course, 1893, Latin course, 1894; student assistant, Kansas State University library, 1895; student library school, Drexel Institute, Philadelphia, 1899-1900; in Kansas State Normal School, President's stenographer, 1895-'99, and 1900-'02; library cataloger and instructor in typewriting, 1902-'05; library cataloger since 1902.

IVA E. PURDUM,* Office Assistant, Training Department.

Graduate Kansas State Normal School, Latin course, 1901; manuscript assistant, 1901-'04; office assistant, training department, since 1904.

* Resigned.

LUCY M. ROBB,* *Assistant, Piano.*

Student Kansas State Normal School; graduate, piano, Kansas State Normal School, 1901; graduate, voice, Kansas State Normal School, 1905; student Kansas State Normal School, 1894-1902; music student, Kansas State Normal School, 1900-'01; teacher public schools, 1892-'93, 1896-'98; assistant, piano, Kansas State Normal School, since 1901.

ANNA E. SNYDER, *Assistant Critic Teacher, Special Classes.*

Graduate three-year course, 1902, Latin course, 1904; student, Winfield College, 1894-'95; teacher Augusta schools, 1887-'94; teacher Augusta high school, 1895-'99; teacher Emporia city schools, 1902-'03; assistant critic teacher, grammar school and special classes, Kansas State Normal School, since 1903.

KATE SHARRARD, *Assistant Critic Teacher, Grammar School.*

Graduate three-year course, Kansas State Normal School, 1902; student University of Chicago school of education, 1902; teacher city schools, Atchison, 1895-1901; assistant, training department, since 1902.

KATHERINE MORRISON, *Assistant Teacher, Drawing.*

Graduate three-year course, Kansas State Normal School, 1901; student Bradley Polytechnic Institute, summer term, 1904; assistant principal La Cygne high school, 1901-'02; assistant teacher of drawing, Kansas State Normal School, since 1903.

ROBERT T. BLAIR, *Assistant, Stringed Instruments.*

Student with Edgar B. Gordon, Chicago, 1901-'02; graduate of violin course, Kansas State Normal School, 1902; teacher in district schools of Lyon county, 1900-'01; teacher, department of stringed instruments, University of New Mexico, Albuquerque, 1902-'03; assistant, stringed instruments, Kansas State Normal School, since 1904.

MAUDE E. MACKENZIE, *Registrar.*

In Kansas State Normal, student, 1896-'97 and 1898; finished shorthand course, 1898; President's stenographer, 1899-1900; teacher of stenography, 1898-1905; registrar since 1901.

GRACE MILDRED LEAF, *Assistant, Library.*

Graduate three-year course, Kansas State Normal School, 1904; teacher in Jewell county district schools, 1898-1900; assistant, library, Kansas State Normal School, since 1901.

BURT W. HAGGERTY, *President's Secretary.*

Graduate Kansas State Normal School, 1904; teacher district schools, Osage county, 1898-'99; teacher grammar grades, Overbrook, 1901-'02; assistant principal Overbrook high school, 1902-'03; general office assistant, 1904-'05.

JOHN STERLING BIRD, † *General Assistant, English.*

Graduate Kansas State Normal School, Latin course, 1905; taught in public schools, 1898-1902; vice-president Northwest Kansas Teachers' Association, 1903; general assistant, English department, Kansas State Normal School, 1905.

CLAIR K. TURNER, † *Student Assistant, Physical Training Director, part time.*

Director physical training, Parsons, Kan., Y. M. C. A., 1903-'05.

* Resigned.

† Elected.

MARIAM WOODSIDE,* *Student Assistant, Department of Elocution and Oratory, part time.*

LUELLE PRATT, *Student Stenographer and Typewriter, part time.*

W. L. HOLTZ, *Assistant Teacher, Latin, Summer School.*

AURA E. FITCH, *Teacher Drawing, Summer School.*

FLORENCE E. HEATH, *Nurse and Assistant Physical Training Teacher, Summer School.*

JENNIE WILLIAMS, *Assistant Critic Teacher, Grammar-school Grades, Summer School.*

HORATIO S. DWELLE, *Assistant Laboratory, Summer School, part time.*

FRED. E. LINDLEY, *Assistant Laboratory, Summer School, part time.*

N. ELSIE GARDNER,† *Student Assistant, Department of Elocution and Oratory, part time.*

RALPH HEMENWAY,† *Student Assistant to President's Secretary, part time.*

MABEL MILLER,† *Student Assistant to Financial Secretary, part time.*

MAYME EBLING,† *Assistant, Piano.*

PEARL BRANN,† *Student Assistant, Voice, part time.*

MABEL RHODES,† *Student Assistant, Piano, part time.*

* Resigned.

† Elected.

Faculty Committees.

- ATHLETICS.—Mr. Samson, Miss Haggart, Mr. Rhodes, Mr. Newman, Mr. Triplett, Mr. Murray.
- BANQUET EQUIPMENT.—Miss Jones, Miss Hamilton.
- CHRISTIAN ASSOCIATIONS.—Mr. Ritchie, Miss Dudley, Miss Marsland, Mr. Bird.
- COURSE OF ENTERTAINMENTS.—Mr. Boyle, Miss McCartney, Miss Sharrard.
- COURSE OF STUDY.—Mr. Hill, Miss Taylor, Mr. Iden, Mr. Ellis, Mr. Wilber.
- DECORATIONS.—Miss Gridley, Miss Snyder, Mr. Abbott.
- EXTRA WORK.—Mr. Payne, Miss Worcester, Miss Mackenzie.
- GROUNDS.—Mr. Wooster, Mr. Van Voris.
- LIBRARY.—Miss Clarke, Miss Buck, Miss Stuckey, Miss Leaf.
- LOCAL RELATIONS.—Miss Whitney, Miss Morrison.
- PLACES AND RECOMMENDATIONS FOR SENIORS.—Mr. Glotfelter, Miss Harris, Miss Maddux.
- PRINTING.—Mr. Ellsworth, Miss McNally, Miss Crary.
- RESERVED SEATS.—Mr. Haggerty, Miss Pratt.

Janitors.

WILLIAM H. BOYLES.....	Head janitor and engineer.
CHAS. D. FRANKENBERGER..	Assistant janitor.
L. E. SANBORN.....	Assistant janitor.
JOHN PROSSER.....	Fireman.
F. O. RINDOM.....	Student night-watchman, part time.
E. L. THOMPSON.....	Student night-watchman, part time.

Other students served a part of the year each as night-watchmen or assistant janitors, part time.

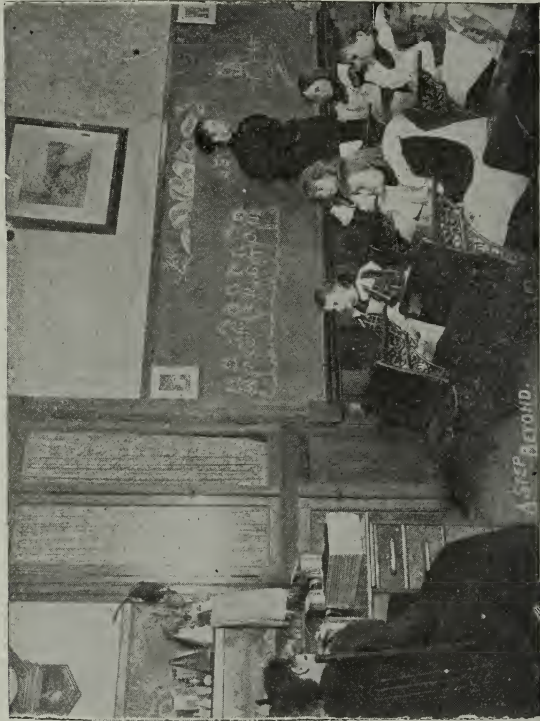

MODEL PRIMARY DEPARTMENT.

Register of Students.

June, 1904, to May, 1905.

NOTE.—In parenthesis, at the right of the names, abbreviations show course completed, as follows:

Graduates: (Eng.), English; (Lat.), Latin in life-certificate course; (Po.), Piano; (Ve.), Voice; (Vlo.), Violoncello; (Vn.), Violin in music course.

Graduates and undergraduates: A single letter indicates the Normal class. Numbers show work as follows: 1, Irregular and special; 2, Grammar-school seniors; 3, Kindergarten training, full time; 4, Kindergarten training, part time; 5, Stenography; 6, Typewriting; 7, Library training; 8, Piano; 9, Voice; 10, Harmony; 11, Organ; 12, Singing; 13, Stringed instruments; 14, Model school; 15, Kindergarten.

Graduates.

LIFE-CERTIFICATE COURSE.

Barnett, Linna, (Lat.) Emporia.	Gerteis, Amelia, (Eng.-Ger.) Derby.
Bassett, Albert J., (Lat.) Dover.	Greever, Helen, (Eng.) Emporia.
Bird, John Sterling, (Lat.) Atwood.	Grubbs, Ora F., (Lat.) Neosho Falls.
Bullimore, Richard, (Lat.) Scott.	Hall, Vesta, (Lat.) Emporia.
Coffey, Anna Lois, (Lat.) Macomb, Ill.	Henderson, Robert L., (Eng.) Emporia.
Coleman, Roy Elmer, (Lat.) Overbrook.	Johnson, Hattie May, (Eng.) Emporia.
Davis, Harry Jefferson, (Lat.) Mingo.	Jones, Margaret, (Lat.) Emporia.
Davis, Winifred Lloyd, (Lat.) Emporia.	Lilly, Maud, (Eng.) Emporia.
Decker, Albert Irvén, (Lat.) Lafontaine.	Millar, Myrtle Josephine, (Eng.) Emporia.
Dwelle, Horatio S., (Eng.) Emporia.	Olin, Mabel M., (Lat.) La Cygne.
Filley, Elma A., (Lat.) Burlingame.	Painter, Nellie Gertrude, (Eng.) Beverly.
Fleming, John Austin, (Lat.) Buffalo.	Pinet, Frank Leo, (Lat.) Emporia.
Francis, Etta, (Lat.) Beloit.	Raburn, Geo. Ellsworth, (Lat.) Howard.
Francisco, Fannie, (Lat.) Cimarron.	Rees, William Gwyn, (Eng.) Grantville.

GRADUATES.

LIFE-CERTIFICATE COURSE.

Roberts, Eda Isabella, (Lat.) Princeton.	Thompson, George O., (Lat.) Olivet.
Ruppenthal, A. Barbara, (Eng.) Russell.	Warkentin, John H., (Lat.) Hillsboro.
Sayre, Alva H., (Lat.) Emporia.	Whitelaw, Roy S., (Lat.) Garden Plain.
Sequist, Minnie, (Eng.) Eskridge.	Woodside, Mariam, (Eng.) Yates Center.
Sherrill, Estella V. L., (Lat.) Carmen, <i>Okla.</i>	Wooster, Lyman Dwight, (Lat.) Emporia.
Thompson, Earl L., (Lat.) Colony.	

MUSIC COURSE.

Boyd, Laura B., (Po.) Grand River, <i>Iowa.</i>	Rhodes, Mabel E., (Po.) Emporia.
Brann, Pearl I., (Ve.) Lincoln.	Robb, Lucy M., (Ve.) Emporia.
Ebling, Mayme E., (Po. and Ve.) Downs.	Van Laningham, Augusta M. Ashland.
Meyer, Nellie A., (Sch. Mus.) Anthony.	

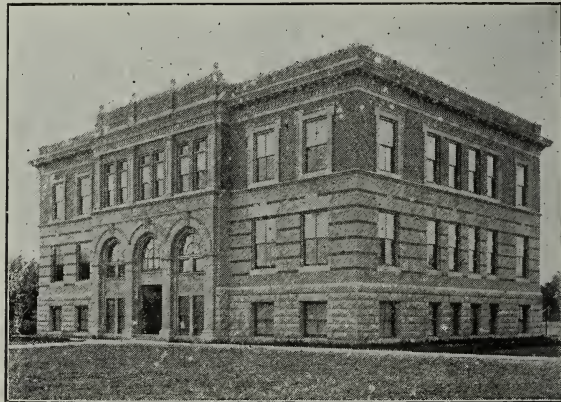

NEW BUILDING FOR TRAINING SCHOOL.

Undergraduates.

- Abell, Louise, (A).
St. Paul.
- Abraham, Cecil, (14).
Emporia.
- Abraham, Iva Verd, (A).
Emporia.
- Ackley, M. Zelma, (A).
Portis.
- Adams, Gertrude, (A).
Wilsey.
- Adams, Frank Robert, (A).
Moline.
- Adamson, Charles R., (C).
Erie.
- Adee, Jessie G., (F).
Wells.
- Allem, Edna L., (F).
Hiawatha.
- Allen, Anna Byrdsley, (A).
Council Grove.
- Allen, E. L., (1).
Council Grove.
- Allen, Mary Alice, (1).
Oskaloosa.
- Allen, Minnie, (A).
Oskaloosa.
- Alvord, Ilda, (14).
Emporia.
- Amyx, Henry Bascom, (H).
Burlington.
- Amyx, Kate,
Burlington.
- Anderson, Anna E., (B).
Americus.
- Anderson, Lucy, (1).
Emporia.
- Andrews, Laurin Lundy, (H).
Solomon City.
- Andrews, Mary, (1).
Emporia.
- Archer, Elva, (C).
Colby.
- Armstrong, Jessie, (B).
Lyons.
- Arnold, Jane, (14).
Emporia.
- Atkinson, Etta, (A).
Burdick.
- Atwood, Blanche, (A).
Auburn.
- Atwood, Lela, (A).
Auburn.
- Austin, Grace B., (E).
Dinas.
- Austin, Mrs. Mary E., (A).
Emporia.
- Ayers, Cora Etta, (B).
Emporia.
- Bacon, Evelyn M., (A).
Emporia.
- Badger, Mildred, (1).
Morris.
- Bailey, Elsie, (A).
Emporia.
- Bailey, Ilena, (D).
Winkler.
- Bain, Mollie, (1).
Bushong.
- Baird, Mary M., (H).
Cherryvale.
- Baird, Maude Maria, (E).
Clay Center.
- Baker, Anna L., (1).
Burlington.
- Baker, Margaret, (C).
Emporia.
- Baker, Opal I., (A).
Emporia.
- Baker, Pearl M., (E).
Emporia.
- Baker, Roy Garfield, (D).
Jefferson.
- Baldwin, Lucy, (B).
Neodesha.
- Baltz, Henry, (F).
Attica.
- Banta, Linn, (1).
Topeka.
- Baptist, Eleanor, (B).
Uniontown.
- Barcus, Dollie, (1).
Portis.
- Bargar, Lydia J., (A).
Carmen.
- Barlow, Kate, (A).
Belvidere.
- Barnes, Elias B., ().
Emporia.
- Barnes, Frances Serene, (C).
Emporia.

UNDERGRADUATES.

- Barnes, Goldie, (B, 9).
Emporia.
- Barnes, Nellie, (F).
Rosedale.
- Barnes, Verne A., (E).
Emporia.
- Barnet, Mildred, (15).
Emporia.
- Barnett, M. T., (D).
North Branch.
- Barnhart, Ethel Florence, (A).
Centropolis.
- Bartholomew, Elbert T., (F).
Rockport.
- Bassett, Maude, (A).
Eureka.
- Baugh, Clarence, (1).
Emporia.
- Baughner, Daniel A., (H).
Kinsley.
- Baumgardner, Bernice, (1).
Emporia.
- Baumgardner, Fred, (14).
Emporia.
- Beach, Otis W., (B).
Paola.
- Beach, Sylvia, (D).
Emporia.
- Becker, George, (1).
Emporia.
- Becker, Mary, (C).
Logan.
- Beckwith, Edith, (1).
Burlington.
- Beecher, Mary, (A, 9).
Hill City.
- Behm, Gertrude, (F).
Marysville.
- Beightel, Orpha May, (B).
Holton.
- Bell, Devolia J., (B).
Marshall, Mo.
- Bement, Emma, (A).
Kingman.
- Bement, May E., (A).
Kingman.
- Bender, Blanche, (A).
Miltonvale.
- Benefiel, Bessie, (C).
Kingman.
- Bennett, Anna, (B).
Delphos.
- Bennett, Clifford H., (E).
Lenora.
- Berrier, Mildred, (D).
Emporia.
- Berry, Emma, (A).
Gognac.
- Berry, M. Luvenia, (B).
Gognac.
- Berry, Paul, (14).
Emporia.
- Bertch, Corda, (A).
Emporia.
- Bicksler, Ella May, (A, 5, 6).
Emporia.
- Bigalow, Ella Louisa, (A).
Garnett.
- Biggs, Jessie L., (1).
Potwin.
- Billingsley, Elsie, (A).
Marysville.
- Bingham, Tillie Anna, (B).
Fredonia.
- Binns, Nellie, (A).
Rossville.
- Bird, M. H., (A).
Atwood.
- Bird, Mrs. Mattie L., (1).
Atwood.
- Blackwood, Cora, (C).
Emporia.
- Blackwood, Elsie, (14, 13).
Emporia.
- Blair, Annie, (H).
Emporia.
- Blair, Jane, (F, 9).
Emporia.
- Blair, Robert Thomas, (1).
Emporia.
- Blakely, Georgiana, (14).
Emporia.
- Blakely, Eliza Myrtle, (B).
Madison.
- Blanchard, Winifred, (F, 9).
Kinsley.
- Bland, Laura, (B).
Eureka.
- Blank, Karl Edwin, (14).
Emporia.
- Bobbitt, Decia Mary, (14).
Emporia.
- Bobbitt, Elmer, (A).
Lafontaine.
- Bockway, Edith L., (A).
Rush Center.
- Bogue, Clara, (B).
Jamestown.

UNDERGRADUATES.

- Bolton, Grace, (A).
Wamego.
- Bolton, Mary, (A).
Wamego.
- Bookout, Vera, (A).
Olathe.
- Bosley, Vada, (H).
Emporia.
- Bostwick, Ella, (D.)
Iola.
- Bourke, Emma Theresa, (A).
Pomona.
- Bourke, Leo, (A).
Pomona.
- Bourke, Margaret Edna, (B).
Pomona.
- Bowers, David, (1).
Centropolis.
- Bowers, Fred, (14).
Emporia.
- Bowersox, Erma, (A).
Wavne.
- Bowersox, O. L., (A).
Emporia.
- Boyd, Deane, (1).
McLouth.
- Boyd, Floy, (1).
McLouth.
- Boyd, Laura, (8, 9).
Grand River, Iowa.
- Boyle, Carl S., (F).
Emporia.
- Boyles, Ralph Arthur, (H).
Emporia.
- Bradfield, Hattie E., (1).
Madison.
- Brainard, Mary, (14).
Emporia.
- Braly, S. H., (A).
Washington.
- Brandley, Flo, (8, 10).
Matfield Green.
- Brann, Pearl I., (Ve., D, 9, 10).
Lincoln.
- Brennan, Edward P., (A).
Marysville.
- Brennan, F. Thos., (A).
Marysville.
- Brethour, Clara E., (A).
Green.
- Brigham, Miva, (1, 8).
Emporia.
- Bright, I. J., (E).
Hutchinson.
- Brislen, Jessie Mae, (A).
Emporia.
- Brittain, Pearl, (8, 10).
Emporia.
- Britton, Bertha, (C).
Topeka.
- Brodie, Margaret, (14).
Emporia.
- Brodie, Mary, (14).
Emporia.
- Brookens, Elgie Clifford, (H).
Harlan.
- Brooks, Bessie M., (D).
Emporia.
- Brooks, Minnie Bruce, (D).
Parsons.
- Broughton, Jennie Belle, (F).
McPherson.
- Brown, Allen, (15).
Emporia.
- Brown, Clara A., (H).
McPherson.
- Brown, Mrs. Delia, (A, 7).
Salina.
- Brown, C. Effie, (C).
Belleville.
- Brown, Edward Macaulay, (A).
Greensburg.
- Brown, Estella, (1).
Emporia.
- Brown, Frank Emerson, (F).
Garnett.
- Brown, Frances L., (H).
Emporia.
- Brown, Fred, (14).
Emporia.
- Brown, George E., (F).
Emporia.
- Brown, Hazel, (14).
Emporia.
- Brown, Howard, (14).
Emporia.
- Brown, James, (14).
Emporia.
- Brown, J. M., (A).
Dunlap.
- Brown, Laura, (C).
Belleville.
- Brown, Mamie, (B).
Neal.
- Brown, Maude, (1).
Emporia.
- Brown, Nettie, (A).
Junction City.

UNDERGRADUATES.

- Brown, Ora, (14).
Emporia.
- Brown, Royal Allen, (H).
Emporia.
- Brown, Sybil, (14).
Emporia.
- Brown, Warwick F., (A).
Belvue.
- Brownell, Sargent, (13).
Emporia.
- Browning, Fern Evelyn, (C).
Cherryvale.
- Browning, Ruth, (A).
Chanute.
- Brutchin, Bessie Lee, (A)
Le Roy.
- Bryant, W. Jesse, (A).
Perry.
- Bryant, Mattie, (B).
Norton.
- Bull, Fred G., (A).
Kipp.
- Burger, Nellie Estella, (C).
Winfield.
- Burk, Ethel, (A).
Clifton.
- Burke, Anna, (1).
Flint Ridge.
- Burke, Emma G., (A, 8).
Dwight.
- Burke, Ernest A., (B).
Flint Ridge.
- Burke, Kathryn, (1).
Emporia.
- Burnett, Leroy, (A).
Jetmore.
- Burr, M. Gertrude, (1).
Mina.
- Burr, Myrtle E., (1).
Mina.
- Burroughs, C. L., (1).
Shaw.
- Burt, J. H., (A).
Lincoln.
- Busenbark, Nannie L., (B).
Eskridge.
- Bush, Fannie, (A).
Dodge City.
- Butcher, Charles A., (C).
Wathena.
- Butler, Martha, (1, 13).
Englewood.
- Butler, Olive Elizabeth, (C).
New Murdock.
- Butts, Elsinia, (1).
Fredonia.
- Buxton, Cora G., (H).
Emporia.
- Buxton, Edward, (F).
Linndale.
- Buxton, Walter, (B).
Linndale.
- Byers, Fred, (A).
Hepler.
- Byerts, Lily Beatrice, (B).
Hill City.
- Byram, Eunice, (E).
Cedar Point.
- Byram, Jennie, (15).
Emporia.
- Cagney, Helen Morilla, (A).
Kansas City, Mo.
- Calkins, Evangeline Calista, (A).
Marysville.
- Callark, Henry, (A).
Chandler, Okla.
- Campbell, Bertha A., (1).
Clyde.
- Campbell, Frank Griswold, (14).
Emporia.
- Canavan, Alice Dorothy, (E).
Junction City.
- Cannon, Thos. R., (A).
Emporia.
- Carlson, Charles E., (A).
Leonardville.
- Carlson, Martha, (B).
Almena.
- Carson, Alberta, (A).
Valeda.
- Carson, W. E., (B).
Urbana.
- Carter, Ernest, (1).
Utopia.
- Carter, Gulielma, (A).
Galena.
- Carter, James, (14).
Emporia.
- Carter, Jessie M., (A, 9).
Macksville.
- Castle, Pearl, (A).
Emporia.
- Castleberry, Ida M., (D).
McCune.
- Chaffee, Amy B., (A).
Little River.
- Chaffee, Orville Fred Milo, (14).
Little River.

UNDERGRADUATES.

- Chandler, Bessie Rell, (A).
Richmond.
- Chapel, Bess, (A).
Simpson.
- Chapman, M. A., (D).
Lecompton.
- Charles, Cora, (A).
Stafford.
- Chellis, Myrtle, (B).
Yates Center.
- Chenoweth, Dora, (B, 8, 10).
Bushong.
- Childers, Clarence C., (14).
Emporia.
- Childears, Clara, (14).
Emporia.
- Chillson, Etta, (A).
Alma.
- Christian, Eleanor R., (A).
Emporia.
- Christy, Ruby, (A).
Geneva.
- Clark, Agnes J., (F).
Alta Vista.
- Clark, Florence Isabel, (B).
Alta Vista.
- Clark, Luther L., (B).
Emporia.
- Clark, Walter, (1).
Centropolis.
- Clark, Wilbur F., (E).
Dodge City.
- Clements, Carl, (14).
Emporia.
- Clements, Cecil, (14).
Emporia.
- Clements, Earl, (14).
Emporia.
- Clemons, L. Ethel, (D?).
Manhattan.
- Cleveland, William Roy, (H).
Emporia.
- Clinesmith, Abbie, (A).
Mound City.
- Cloud, Dora, (15).
Emporia.
- Clymer, Myra, (E).
Pratt.
- Clymer, Pearl, (H).
Emporia.
- Coe, John E., (A).
Emporia.
- Coffin, Roy E., (B).
Axtell.
- Cole, Alvin, (14).
Emporia.
- Cole, Clark Stewart, (A).
Manhattan.
- Cole, F. J., (B).
Atchison.
- Cole, Harry, (14).
Emporia.
- Cole, William, (14).
Emporia.
- Coleman, Cora E., (A).
Emporia.
- Coleman, Edna Elvira, (14).
Emporia.
- Coleman, Eunice Ella, (A).
Emporia.
- Coleman, Mary Lillian, (A).
Emporia.
- Coleman, J. Sidney, (14).
Emporia.
- Collins, Lillie B., (B).
Hall's Summit.
- Collins, Winnie W., (1).
Fredonia.
- Combs, Edna May, (14).
Emporia.
- Combs, Belle Hazel, (14).
Emporia.
- Cone, James Harold, (14).
Emporia.
- Cone, Mrs. Permelia Walton, (H).
Emporia.
- Conner, Clara, (1).
Grenola.
- Conron, Ada, (8).
Wakarusa.
- Cook, Annabelle, (F).
Topeka.
- Cook, Mabelle E., (1).
Junction City.
- Cook, Myrtle, (13).
Camchester.
- Coon, Inez W., (A).
Emporia.
- Coover, Oakey D., (H).
Farmersburg.
- Cooper, Estelle, (D).
Newton.
- Copeland, Lora M., (B).
Eskridge.
- Corcoran, John P., (C).
Troy.
- Cosgrove, Clarence, (1).
McLouth.

UNDERGRADUATES.

- Cosgrove, Helen, (F).
 Hartford.
 Cotton, Lilla May, (H).
 Colony.
 Coughlin, Charles Francis, (A).
 Edgerton.
 Coulson, Alva, (14).
 Emporia.
 Courtney, Grace, (D).
 Ackerland.
 Covert, Lida K., (C).
 Emporia.
 Covert, Timon, (C).
 Emporia.
 Cowan, Arthur M., (D).
 Athol.
 Cox, Byrl, (8).
 Emporia.
 Cox, George Washington, (D).
 Rose.
 Cox, Stephen Leighty, (C).
 Rose.
 Craig, Loraine, (15).
 Emporia.
 Craig, William Edwin, (B).
 Galesburg.
 Crain, Addie, (A).
 Muscogee, *I. T.*
 Crammond, Mabel, (A).
 Clifton.
 Crawford, Helen D., (1).
 Rock.
 Crawford, Susie F., (F).
 Paola.
 Creel, Grace, (B).
 Lawrence.
 Creel, Nannie, (A).
 Lawrence.
 Crimm, Bernice, (C).
 Council Grove.
 Crofoot, Edna A., (B).
 Wilson.
 Cromer, Lucella, (H).
 Emporia.
 Crow, Beulah, (C, 8).
 Kinsley.
 Crozier, Aletha V., (B).
 Burdett.
 Culley, Elmer, (A).
 Earlton.
 Cummings, Minnie Bright, (B).
 Emporia.
 Cummins, Ella F., (A).
 Strawn.
- Cuning, Loren, (1).
 Burlington.
 Cunningham, Ella, (5, 6).
 Emporia.
 Cunningham, Helen, (15).
 Emporia.
 Currens, Eva Ree, (A).
 Eskridge.
 Curry, Bessie, (A).
 Strawn.
 Curry, Mary, (A).
 Tampa.
 Curtis, L. Arian, (A).
 Ottawa.
 Curtis, Charles, (1).
 Wallula.
 Curtis, Ethel, (A).
 Ottawa.
 Curtis, George, (B).
 Burdett.
 Custer, J. O., (C).
 St. George.
 Cutler, Basima Trent, (A).
 Muskogee, *I. T.*
 Dale, Elizabeth, (A).
 Neosho, *Mo.*
 Daniel, Orphia, (H).
 Emporia.
 Daniels, Ellen, (D).
 Athol.
 Danks, Foy, (13).
 Lakeland.
 Danks, Otsie May, (A).
 Lakeland.
 Darrough, Edith Goldie, (8).
 Emporia.
 Darrough, Mark E., (B).
 Emporia.
 Davidson, Aubrey, (B).
 Webber.
 Davidson, Mary E., (B).
 Girard.
 Davidson, Nellie, (1).
 Burlington.
 Davies, Ivor, (A).
 Lebo.
 Davies, Sarah, (B).
 Bala.
 Davis, C. B., (A).
 Mingo.
 Davis, Clyde L., (C).
 North Topeka.
 Davis, George T., (1).
 Emporia.

UNDERGRADUATES.

- Davis, H. D., (B).
Peck.
- Davis, Jennie, (1).
Comiskey.
- Davis, Lizzie M., (A).
Rozel.
- Davis, Mamie Alice, (F).
Emporia.
- Davis, Millie, (1).
Emporia.
- Davis, Nannie Lee, (E).
Peck.
- Davis, Rilda, (A).
Bucklin.
- Davis, Vesta, (D).
Stockton.
- Davis, Walter, (C).
Wathena.
- Davison, Mary Hall, (C).
Redfield.
- Dawson, Lulu B., (F).
Emporia.
- Day, Bessie, (A).
Girard.
- Day, Wincy E., (A, 8).
Colony.
- Dean, Mabel, (A).
Peabody.
- Decker, Homer, (A).
Lafontaine.
- Deweese, Cama E., (D).
Emporia.
- Deweese, Eva, (E).
Emporia.
- Dezell, Inez Belle, (B).
Hill City.
- Dickey, Etta E., (A).
Emporia.
- Dickinson, Edith, (15).
Emporia.
- Dillon, C. Pearl, (A).
Hope.
- Dillon, Frances, (A).
Tonganoxie.
- Dillon, Lela A., (A, 13).
Hope.
- Dimon, Chas. A., (C).
Clay Center.
- Dixon, Alice L., (1).
Belleville.
- Dixon, Grace, (1).
Laclede.
- Dodge, Alice Everett, (B).
Emporia.
- Doll, Emma P., (C).
Larned.
- Douglass, Adelaide, (14).
Emporia.
- Douglass, Mary Agness, (14).
Emporia.
- Douglass, Charlie, (14).
Emporia.
- Dowd, Gertrude, (B).
Oatville.
- Dowden, Abigail Wallace, (14).
Emporia.
- Dowden, Edith, (14).
Emporia.
- Downs, Thomas P., (C).
Beloit.
- Doyle, Dorothy, (F).
Council Grove.
- Drake, Frank, (F).
Wetmore.
- Drake, Katie, (A).
Wetmore.
- Duckworth, Horatio C., (H).
Cherryvale.
- Duggan, Katherine, (A).
Reading.
- Dulohery, Alice, (A).
Longford.
- Dunfield, Edna F., (A).
Lebo.
- Dunlap, E. C., (A).
Piedmont.
- Dunn, P. K., (1).
Laurel.
- Dunton, Willis L., (13, 9, 10, F, C)
Emporia.
- Durrin, Anna, (A).
Altoona.
- Durrin, Edith, (1).
Altoona.
- Durrin, May, (1).
Altoona.
- Duvall, L. M., (D).
Glasco.
- Dwelle, Lois, (A).
Chanute.
- Eagle, Laura, (1).
Westphalia.
- Easley, B. Anna, (D).
Elk City.
- Eaton, Z. A., (B).
Emporia.
- Ebling, Mayme E., (8, 9, 10).
Downs.

UNDERGRADUATES.

- Eddy, Edith A., (A).
Rossville.
- Edgecomb, George, (A).
McPherson.
- Elder, Gwendolyn, (D).
Emporia.
- Eldridge, Emma, (1).
Barclay.
- Elliott, Edith Eva, (14).
Emporia.
- Elliott, James William, (B).
Emporia.
- Elliott, Mamie, (14).
Emporia.
- Ellis, Olive Blanche, (A).
Emporia.
- Ellis, Evelyn, (14).
Emporia.
- Ellis, Jackson, (E).
Emporia.
- Ellis, Mildred, (F).
Emporia.
- Ellis, Nellie R., (E).
Topeka.
- Ellis, Ruth, (C).
Emporia.
- Ellis, Sibyl, (14).
Emporia.
- Elmore, Elbridge, (A).
Melvern.
- Elmore, Lela L., (A).
Wichita.
- Elwood, Chas. P., (A).
Bellaire.
- Emmett, Stella O., (A).
Hiattville.
- Engle, J. G., (A).
Emporia.
- Engle, Lawrence Emerson, (13).
Emporia.
- Engle, N. Ferd, (B).
Galesburg.
- Engle, Lowell, (13).
Emporia.
- Enlow, Margaret, (C).
Wabaunsee.
- Epley, Gertrude D., (A).
Lawrence.
- Epley, Hattie, (1).
Lawrence.
- Epp, Dora M., (A).
Brule, *Okla.*
- Ernst, Lena, (D).
Lansing.
- Errett, Lura, (A).
Gridley.
- Essick, Katherine, (E).
Kanopolis.
- Ester, Ida C., (B).
Peck.¹
- Evans, Alta M., (C).
Holton.
- Evans, Clyde E., (A).
Emporia.
- Evans, Elsie, (B).
Argentine.
- Evans, Gomer E., (1).
Lebo.
- Everett, Ida A., (8).
Rose.
- Everett, Mollie, (A).
Rose.
- Ewen, James S., (F).
Colony.
- Ewers, Jessie, (E).
Sedan.
- Fairchild, Mary A., (F).
Emporia.
- Farquharson, Adella, (C).
Lincoln.
- Faurot, Ralph Emerson, (A).
South Haven.
- Faust, Irving, (14).
Emporia.
- Faust, Mildred, (15).
Emporia.
- Fawcett, Donald, (14).
Emporia.
- Fawcett, Hazel, (C).
Emporia.
- Fawcett, Lucy M., (C),
Emporia.
- Fearing, Frank, (8).
Emporia.
- Fees, Blanche Olive, (B).
Holton.
- Fees, Iva Pearl, (C).
Holton.
- Felker, Florence R., (C).
Hoyt.
- Felker, Mabel A, (F).
Hoyt.
- Felkner, Margaret A., (D).
St. Marys.
- Fenlon, Laura Vyrl, (14).
Emporia.
- Fent, Hadley, (B).
Tint.

UNDERGRADUATES.

- Fent, Libbie, (D).
Tint.
- Fent, Sadie, (1).
Tint.
- Ferguson, Anna, (1).
Mankato.
- Ferguson, Bernice, (A).
Ottawa.
- Ferguson, Ellen M., (A).
Mankato.
- Ferguson, Kate, (C).
Parsons.
- Ferguson, Mabel J., (A).
Topeka.
- Fickel, Elmer L., (B).
Agenda.
- Field, Harry, (A).
Yates Center.
- Finch, Cora, (B).
White Water.
- Fink, Mamie E., (D).
Winfield.
- Finlayson, Edith E., (F).
Summerfield.
- Finley, Lillian Maude, (E).
Cherryvale.
- Finley, Rose, (D).
Cherryvale.
- Firth, Horatio H., (13).
Emporia.
- Fisher, Bonnie, (A ?).
Emporia.
- Fisher, Flora, (E).
Topeka.
- Fisher, Natta, (F).
Emporia.
- Fisher, T. H., (B).
Emporia.
- Fleming, Iva, (A).
Buffalo.
- Fleming, Nettie, (A).
Hill City.
- Fleming, Tom, (15).
Emporia.
- Ford, S. W., (A).
Emporia.
- Forde, Edgar M., (D).
Emporia.
- Forde, William Ingram, (A).
Emporia.
- Fordyce, Edward, (A).
Emporia.
- Foster, Annette, (H).
Hays City.
- Foster, Kathleen, (B).
Grenola.
- Fouts, Bessie L., (D).
Frankfort.
- Fowler, Cora M., (A, 13).
Ford.
- Fowler, Emma E., (A ?).
Ford.
- Fowler, Wendell, (15).
Emporia.
- Frankenberger, Donald, (13, 14).
Emporia.
- Frantz, Maurice, (1).
Burlington.
- Frazer, Leila, (H).
Carbondale.
- Free, Flora N., (A).
Chetopa.
- Freeman, Bonnie E., (A).
El Dorado.
- Freeman, Katharine M., (A).
El Dorado.
- French, Esther, (15).
Emporia.
- Fridley, John B., (D).
Marion.
- Frith, Mary McDonough, (14).
Emporia.
- Fritz, Emily, (A).
Beattie.
- Frogge, Mrs. Loretta R., (D).
Erie.
- Fulker, Stella B., (A).
Oketo.
- Fuller, A. Florence, (14).
Emporia.
- Fuller, Joseph A., (1).
Madison.
- Fuller, Mollie, (A).
Emporia.
- Fulton, Adrienne, (8, 10).
Idana.
- Fulton, Florence, (1).
Topeka.
- Funk, John C., (B).
Lehigh.
- Gaddis, Hugh Lawrence, (F).
McCune.
- Gadelman, Anna, (A).
Ottawa.
- Gaffney, George, (14).
Emporia.
- Gaffney, Herbert, (14).
Emporia.

UNDERGRADUATES.

- Gahan, George, (14).
Emporia.
- Gailey, E. Blanche, (A).
Colony.
- Gallagher, Amelia Mary, (D).
Emporia.
- Gallagher, Grace G., (B).
Emporia.
- Gambill, William G., (E).
McCune.
- Gamble, Lena, (C).
Tonganoxie.
- Gamertsfelder, Clyde C., (A).
Burlington.
- Gardner, Cora Lydia, (A).
Carbondale.
- Gardner, Frederick Harold, (1).
Emporia.
- Gardner, N. Elsie, (E).
McLouth.
- Garlick, Mrs. Mattie Secrest, (A)
Las Vegas, N. M.
- Garner, Jennie, (A).
Lafontaine.
- Garner, J. T., (A).
Lafontaine.
- Garretson, G. G., (1).
Wilsey.
- Garrison, Mark A., (B).
Waverly.
- Garrison, Oscar, (A).
Waverly.
- Garrison, Rose, (B).
Pond Creek, Okla.
- Gasche, Grover W., (A).
Olpe.
- Gause, Winona, (14).
Emporia.
- Gerteis, Louise, (E).
Derby.
- Gibson, Mrs. M. I. L., (F).
Emporia.
- Gift, Mary Alice, (F).
Smith Center.
- Gilbert, Jessie Mae, (B).
Emporia.
- Gilchrist, Howard, (1).
Emporia.
- Gildart, Fannie, (1).
Thayer.
- Gildersleeve, Evelyn Belle, (C).
Yates Center.
- Gill, Mabel Ruth, (A).
Clyde.
- Gist, Joseph Ray, (C).
Bushong.
- Gist, Tippia, (A).
Bushong.
- Glass, Oceola, (D).
Augusta.
- Glasscock, Henrietta Edith, (A).
Moline.
- Goble, Jesse, (1).
Piper.
- Goble, Louis, (1).
Piper.
- Goble, Robert, (14).
Piper.
- Goggin, Julia, (A).
Junction City.
- Good, Alvin, (C).
Cimarron.
- Gordon, Addie, (A).
Hennessey, Okla.
- Gordon, Isabel N., (A).
Emporia.
- Gore, Alvin G., (C).
Oswego.
- Gorrell, Jennie, (14).
Emporia.
- Gosney, Louise, (A).
Goddard.
- Gough, James, (1).
Oak Valley.
- Gough, William, (A).
Elk City.
- Graham, Eva B., (A).
Blue Mound.
- Graham, Pearl M., (1).
Blue Mound.
- Grant, Leila, (1).
Columbus.
- Graves, Ina, (B).
Emporia.
- Graves, Scott S., (F).
Emporia.
- Graves, Stella, (C).
Emporia.
- Gray, Astor, (14).
Emporia.
- Gray, Cenie, (A).
Geneva.
- Gray, Evan Dent, (15).
Emporia.
- Gray, Frank P., (B.).
Clay Center.
- Green, Fannie S., (H).
Emporia.

UNDERGRADUATES.

- Green, Katherine, (A).
Cawker City.
- Green, Mary, (A).
Williamsburg.
- Greening, Harriet, (A).
Parker.
- Greenleaf, Rock, (1).
Elk City.
- Gridley, Mary Thomas, (7, 6).
Emporia.
- Groendyke, John, (F).
Pleasanton.
- Groft, Mary, (C).
Wa Keeney.
- Groh, Anna, (14).
Emporia.
- Groh, Jonas, (14).
Emporia.
- Grosser, Emily Caroline, (H).
Enterprise.
- Grove, Blanche A., (B).
Emporia.
- Grubbs, Bertha, (15).
Emporia.
- Grundy, Ruth, (8).
Alva, Okla.
- Gruwell, Elvin, (14).
Emporia.
- Gruwell, Francis W., (H).
Oakley.
- Guettel, Dora, (14).
Emporia.
- Guild, Edith, (A).
Auburn.
- Guilfoil, R. Irena, (1).
Osage City.
- Guthrie, F. Maude, (B).
Eskridge.
- Guthrie, Martha, (A).
Neola.
- Haan, Anna, (1).
Burlington.
- Haggerty, Burt W., (H).
Lyndon.
- Hagstrom, Arthur O., (A).
Vilas.
- Hahn, Margaret, (A).
Republic.
- Hail, Will, (A).
Emporia.
- Hakes, Frances E., (B).
Clyde.
- Hall, Durell, (14).
Emporia.
- Hall, Elizabeth, (15).
Emporia.
- Hall, P. Grace, (A).
Reading.
- Hall, Mary E., (A).
Emporia.
- Hallicy, Edward, (1).
Weir City.
- Hamer, Dorothy, (15).
Emporia.
- Hamer, Mary Irene, (14).
Emporia.
- Hamilton, Georgia, (A).
Emporia.
- Hancock, Charles, (14).
Saffordville.
- Harder, George E., (H).
Emporia.
- Hargiss, Leonard C., (B).
Pittsburg.
- Harper, M. H., (D).
Neal.
- Harper, Samuel, (5).
Emporia.
- Harris, Clara Janet, (E).
Madison.
- Harris, Elsie Irene, (A).
Emporia.
- Harris, Ethel, (D).
Emporia.
- Harris, Fred, (N).
Quenemo.
- Harris, Madge, (A).
Council Grove.
- Harris, Maude, (1).
Burdett.
- Harrison, Clara, (C).
Marion.
- Hart, John C., (B).
Pleasanton.
- Haslam, Thomas, (B).
Council Grove.
- Haslee, Raymond T., (1).
Emporia.
- Hatcher, Mary, (15).
Emporia.
- Haver, Dora, (1).
Meade.
- Hawes, Maggie, (C).
Benton.
- Hawkins, Lillian M., (H).
Lincoln.
- Hawkinson, Hildagard, (B).
McPherson.

UNDERGRADUATES.

- Haworth, Pearl, (1).
Emporia.
- Haynes, Alvin Cyrus, (14).
Emporia.
- Haynes, Carol, (14).
Emporia.
- Haynes, John William, (14).
Emporia.
- Haynes, Dorothy Josephine, (14).
Emporia.
- Haynes, Edith, (8, 14).
Emporia.
- Haynes, Ernestine, (15).
Emporia.
- Haynes, Henrietta, (14).
Emporia.
- Haynes, Mabel, (8).
Emporia.
- Haynes, Margery, (E).
Emporia.
- Haynes, Marie, (14).
Emporia.
- Haynes, Marguerite Biddle, (14).
Emporia.
- Haynes, Raymond B., (A).
Emporia.
- Haynes, Violet May, (C).
Emporia.
- Haynes, Virginia, (15).
Emporia.
- Hays, Edith Clare, (C).
Nortonville.
- Heaney, Arthur, (A).
Healy.
- Hedges, J. M., (A).
Elk City.
- Heil, Mabel L., (E).
Topeka.
- Held, Rose Belle, (D).
Washburn, Ill.
- Hemenway, Ralph G., (D).
Hope.
- Hennings, Emmy, (A).
Goddard.
- Hensley, Bert, (F).
Emporia.
- Hensley, Edwin Daniel, (14).
Emporia.
- Hensley, George Leroy, (D).
Emporia.
- Hensley, Nellie, (D).
Emporia.
- Hepler, Mrs. Jessie, (A).
Fort Scott.
- Herst, Hardy H., (A).
Argonia.
- Hetzel, George, (E).
Elmont.
- Hiatt, Lena May, (D).
Emporia.
- Hickey, Lavonia, (E).
Baileyville.
- Higgins, Claire Louise, (B).
Blue Rapids.
- Higgins, Ethel, (1).
Galesburg.
- Higgins, Hazel, (A).
Emporia.
- Hill, Jessie L., (A).
Canton.
- Hill, Muriel, (14).
Emporia.
- Hill, Ormond Perley, (14).
Emporia.
- Hill, Sarah, (B).
Beloit.
- Hill, Thomas, (B).
Beloit.
- Hillhouse, May, (A).
Glasco.
- Hilton, Earl, (14).
Emporia.
- Hochstetler, Minnie L., (A).
Fairview.
- Hodges, Clara F., (A).
Ottawa.
- Hodges, Lizzie, (A).
Ottawa.
- Hodgson, Rose, (A).
Fort Scott.
- Hoffer, Kathryn, (15).
Emporia.
- Hoffman, Annie E., (A).
Phoenix, Ariz.
- Hoffman, Katherine Viola, (A).
Oberlin.
- Hoffman, Mabel Emeline, (A).
Reece.
- Hoffman, Robert A., (14).
Emporia.
- Hogan, C. Anna, (A).
Humboldt.
- Hogan, Mary Agnes, (A).
Westphalia.
- Holcomb, Helen, (C).
Topeka.
- Holderman, Julia Elizabeth, (B),
Madison.

UNDERGRADUATES.

- Holland, Ary J., (8, 9).
Abilene.
- Holland, Nora A., (B).
Abilene.
- Hollingsworth, Earle, (13, 1).
Emporia.
- Hollingsworth, H. M., (B).
Emporia.
- Holm, Elizabeth, (B).
Goddard.
- Holman, India L., (A).
Reading.
- Holmes, May, (E).
Prescott.
- Holton, Ethel, (A).
Miltonvale.
- Honska, Otto J., (B).
Lost Springs.
- Horner, Vernon, (A).
Topeka.
- Hoss, Georgia, (E).
Potwin.
- Hoss, Paul W., (A).
Potwin.
- Houck, Christine, (F).
Oswego.
- Houck, Lexa, (1).
Morrill.
- Houdek, Jennie, (8).
Munden.
- Houghton, Belle, (A).
Emporia.
- Houk, Edwin, (1).
Americus.
- Houston, Eula A., (D).
Potwin.
- Houston, M. Ona, (A).
Potwin.
- Howard, Anna E., (B).
Comiskey.
- Howard, Ellen G., (1).
Emporia.
- Howard, Frank S., (A).
Emporia.
- Howard, Gertrude Grace, (A).
Clyde.
- Howard, Grace, (A).
Clyde.
- Howard, Katie Emeline, (A).
Erie.
- Howard, Sherman Hayes, (D).
Erie.
- Howe, Myrtle C., (A).
Emporia.
- Howell, Edith H., (1).
Emporia.
- Howell, Ivan Arthur, (B).
Emporia.
- Howell, Pearl May, (A).
Peck.
- Husted, Charles V., (A).
Emporia.
- Huggins, Jesse, (1).
Emporia.
- Huggins, Roy, (1).
Emporia.
- Hughes, Jane, (E).
Emporia.
- Hughes, Reese, (A).
Dunlap.
- Hull, Oscar C., (B).
Potwin.
- Hullet, Lester L., (A).
Coldwater.
- Humber, C. L., (A).
Marlin.
- Humes, Maurice, (H).
Emporia.
- Hunter, Lorena F., (A, 9).
Independence.
- Hunting, Gertrude, (A).
Lyndon.
- Husband, Edith E., (A).
Emporia.
- Hyames, F. M., (E).
Healy.
- Hyatt, Alice, (D).
Lecompton.
- Hyndman, Miller, (A).
Beulah.
- Irelan, Elma C., (E).
Topeka.
- Iseli, Margaret, (A).
Axtell.
- Ison, Bessie, (A).
Emporia.
- Jackson, Clara, (14).
Emporia.
- Jackson, James G., (1).
Bonner Springs.
- Jackson, John C., (1).
Neodesha.
- Jackson, Lee, (F).
Barnard.
- Jacobs, Harry L., (A).
Sedan.
- Jaggard, Guy H., (D).
Howard.

UNDERGRADUATES.

- Jaggard, Louise, (C).
Howard.
- Jones, Sadie Floy, (A).
Meriden.
- Janeway, Lucile, (A).
Stillwater, *Okla.*
- Jennings, Casper D., (F).
Macksville.
- Jeremy, Helen Ruth, (14).
Emporia.
- Jeremy, Ralph Evans, (14).
Emporia.
- Jernigan, Mary Rebecca, (14).
Osage City.
- Jewitt, Kate, (D).
Udall.
- Johnson, Cynthia, (A).
Atchison.
- Johnson, Anna Lucile, (D).
Kinsley.
- Johnson, Mabel Hattie, (C).
Yates Center.
- Johnson, Mabel, (14).
Emporia.
- Johnson, Maude, (B).
Emporia.
- Johnson, Minnie, (C).
Clay Center.
- Johnson, Nanette F., (C).
Emporia.
- Johnson, Will F., (1).
Alta Vista.
- Jones, Catherine, (A).
Emporia.
- Jones, Della R., (A).
Manhattan.
- Jones, Earl, (A).
Burlington.
- Jones, Earl Dwight, (B),
Whitewater.
- Jones, Edith, (8).
Emporia.
- Jones, Florence, (1).
Emporia.
- Jones, George, (1).
Emporia.
- Jones, Lucy Lulu, (E).
Tonganoxie.
- Jones, Lulu C., (A).
Clifton.
- Jones, Mabel H., (14).
Emporia.
- Jones, Nellie, (C).
Emporia.
- Jones, Sara A., (A).
Emporia.
- Jones, Willie, (14).
Emporia.
- Jordan, M. Alice, (A).
Beloit.
- Kamm, Anna Louise, (D).
Valley Falls.
- Kays, Emma, (A).
Bucyrus.
- Kean, Howard, (14).
Emporia.
- Keeney, Rose, (8, B).
Pawnee Station.
- Keith, Lulu, (B).
Courtland.
- Kellogg, Mary Virginia, (5, 6).
Emporia.
- Kendig, Chester, (15).
Emporia.
- Kendig, Floyd, (14).
Emporia.
- Kendrick, Della, (A).
Densmore.
- Kensley, Lucile Lois, (A).
Emporia.
- Kepple, Agnes, (A, 8).
Emporia.
- Kepple, Frank Edward, (1).
Emporia.
- Kern, Carl, (1).
Utopia.
- Kerr, Grace Belle, (8, 10).
Americus.
- Kerr, Mary F., (D).
Americus.
- Kimball, Isabel Clara, (A).
Garden City.
- Kimmi, Josephine, (A).
Denton.
- King, Clyde L., (H).
Emporia.
- King, Edna Fay, (14).
Emporia.
- King, Mabel, (14).
Emporia.
- King, Oda May, (D).
Emporia.
- King, Roy F., (A).
Emporia.
- King, W. T., (D).
Emporia.
- Kinkead, Mabel Amanda, (B).
Emporia.

UNDERGRADUATES.

- Kirby, Amy G., (C).
Paola.
- Kirby, Osbourn E., (1).
Paola.
- Kirkendall, Frances, (15).
Emporia.
- Kirkwood, Elizabeth T., (H).
Emporia.
- Kirwan, Ida, (1, 8).
Bendena.
- Kise, Grace, (D).
Wellington.
- Kiser, Clarah, (D).
El Dorado.
- Kline, Katherine, (C).
Emporia.
- Klinkenberg, Pauline, (A).
Tonganoxie.
- Knappenberger, Florence, (4).
Jewell.
- Knox, Edith, (1).
Emporia.
- Knox, Wilbur D., (14).
Emporia.
- Kratochvil, Emil, (H).
Irving.
- Kuhn, Annie, (14).
Emporia.
- Kuller, Elva, (1).
Hamilton.
- Lackner, Amelia Marie, (F).
Russell.
- Lakin, Albert, (14).
Emporia.
- Lamborn, Abbie, (14).
Emporia.
- Lambert, D., (A).
Chetopa.
- Lane, Clarence E., (A).
Kensington.
- Lange, Daniel, (A).
Jarbal.
- Lansdowne, James E., (1).
Elk Falls.
- Lansdowne, John W., (A).
Elk Falls.
- Lansdowne, Katie, (A).
Elk Falls.
- Lantz, Georgiana, (A).
El Dorado.
- Larson, Alma J., (A).
Chanute.
- Larson, John Albert, (A).
Chanute.
- Lathrop, Will Y., (A).
Burns.
- Lawton, Bess, (C).
Larned.
- Leach, Nellie, (A).
Wamego.
- Leaf, Grace Mildred, (H).
Mankato.
- Lee, James C., (B).
Bison.
- Lee, Lillie L., (A).
Blaine.
- Lee, R. Ellwood, (A).
Emporia.
- Leonard, Ellis, (1).
Wauneta.
- Leshner, Mansie, (A).
Peabody.
- Lester, Anna L., (1).
Comiskey.
- Lewin, Samuel A., (1).
Leavenworth.
- Lewis, Charlotte, (F).
Emporia.
- Lewis, Dennis M., (B).
Kingfisher, Okla.
- Lewis, Jane E., (1, 8).
Emporia.
- Lewis, Sarah, (A).
Emporia.
- Light, Lee R, (F).
Oakley.
- Light, Lewis P., (C).
Oakley.
- Lilly, Dennis C., (B).
Emporia.
- Leider, Tamer, (15).
Emporia.
- Lindbeck, Caroll C., (A).
Bishop Hill, Ill.
- Lindley, Fred Ephraim, (F).
Portis.
- Linhart, Catherine, (A).
Irving.
- Lipsey, Nellie, (A).
Madison.
- Lipsey, Susan, (A).
Madison.
- Little, Eltin, (A).
Niles.
- Livers, Margaret Maud, (C).
Waterville.
- Lockwood, Lawrence, (15).
Emporia.

UNDERGRADUATES.

- Long, Henry Franklin, (H).
Emporia.
- Longley, Bertha Margaret, (F).
Greenleaf.
- Loomis, Alta M., (A).
Reading.
- Loomis, William Wallace, (A).
Reading.
- Lorance, Effie May, (B).
Howard.
- Lord, Carrie, (D).
Wamego.
- Lostutter, Frank, (B).
Emporia.
- Love, Elmer, (14).
Emporia.
- Loveless, Opal, (A).
Emporia.
- Low, William S., (A).
Bronson.
- Loyk, Florence, (D).
Emporia.
- Lucas, Edith, (A).
Admire.
- Lucas, Katherine, (15).
Emporia.
- Lucas, Lena Maude, (A).
Admire.
- Lucas, Phil, (14).
Emporia.
- Lusk, Velma, (1).
Emporia.
- Lynch, William R., (1).
Admire.
- Lyne, Frances, (D).
Miltonvale.
- Lyon, Hobart Arthur, (14).
Emporia.
- McAdams, Inez G., (B).
Emporia.
- McAdow, Ida B., (F).
Ottawa.
- MacArthur, Mildred, (8).
Emporia.
- McCall, Florence, (B).
Jamestown.
- McCall, Levina, (A).
Concordia.
- McCall, Rozella, (A).
Jamestown.
- McCarter, Meda, (15).
Emporia.
- McCarthy, Julia, (A).
Parsons.
- McCarty, Adella, (A).
Kinsley.
- McCarty, Leona, (8).
Emporia.
- McClure, Frances, (A).
Guy.
- McCollam, Grace, (1).
Haskell.
- McCollough, Mabel, (1).
Plymouth.
- McCormick, Gussie Inez, (A).
Zeandale.
- McCoy, J. P., (H).
Wilson.
- McCoy, Mrs. J. P., (H).
Wilson.
- McCoy, Rose, (E).
Manhattan.
- McCready, Claude M., (15).
Emporia.
- McDaniel, Walter E., (B?).
Wichita.
- McDermott, Rosan, (B).
Spearville.
- McDill, Hardin Baird, (14).
Emporia.
- McDonald, Agnes Mary, (H).
McPherson.
- McDonald, Ella, (A).
Hartford.
- McElfresh, Carrie, (15).
Emporia.
- McElfresh, C. L., (1).
Emporia.
- McFarland, Clifford C., (B).
Chase.
- McGahey, Alma, (B).
Emporia.
- McGahey, Irene, (14).
Emporia.
- McGrady, Claude, (15).
Emporia.
- McGuffey, Verne, (A).
Erie.
- McGuire, Harry, (F).
Sharon.
- McIlvain, Beulah, (1).
Dunlap.
- McIlvain, Ruby, (A).
Dunlap.
- McKelvy, Esther, (H).
Waterville.
- Mackenzie, Frances Holton, (14).
Emporia.

UNDERGRADUATES.

- McKinley, F. R., (C).
Augusta.
- McLeland, Claude A., (1).
Chanute.
- McLindon, Anna Elma, (F).
Williamsburg.
- McLindon, Mary M., (F).
Williamsburg.
- Madden, Harry, (14).
Emporia.
- Madden, John Ellsworth, (1).
Emporia.
- Maddox, M. C., (B).
Paola.
- Maddux, Joseph, (14).
Emporia.
- Maddux, Lillis Gertrude, (F).
Winfield.
- Mader, Jennie, (1).
Eskridge.
- Madison, M. Louise, (1).
Emporia.
- Magill, Lula Frances, (B).
Mayfield.
- Magner, Mary E., (B).
Newkirk, Okla.
- Mahin, Melvin H., (C).
Arkansas City.
- Mahuron, N. B., (C).
Iola.
- Manahan, Dora, (F).
Emporia.
- Manahan, Mabel Sarah, (8).
Emporia.
- Mannen, Jean, (A).
Lincoln.
- Markley, Hattie, (1).
Emporia.
- Markwell, Effie E., (H).
Kingman.
- Markwell, Ethel, (B).
Kingman.
- Markwell, Loren, (A).
Cleveland.
- Marlowe, Alice, (C).
Hartford.
- Marriott, Annie, (A).
McCune.
- Marsh, Carl R., (A).
Gaylord.
- Marshall, James David, (1).
Clifton.
- Martin, A. Oliver, (A).
Olpe.
- Martin, Charlie, (1).
Emporia.
- Martin, Mary Louise Hazel, (14).
Emporia.
- Martin, Olga, (A).
Wayside.
- Martin, Zola, (15).
Emporia.
- Marvin, Sadie M., (1).
Emporia.
- Mason, Goldie, (A).
Emporia.
- Mason, Emily Mary, (14).
Emporia.
- Masters, Grace Truman, (D).
Newton.
- Mayes, J. Fred, (B).
Americus.
- Mead, Bert N., (A).
Ionia, Iowa.
- Meek, Leslie K., (E).
Centralia.
- Melia, Orator Bergy, (F).
Bucklin.
- Melton, Gladys, (14).
Emporia.
- Mendell, Ira S., (C).
Colony.
- Mercer, Frank, (B).
Emporia.
- Mercer, Helen Augusta, (E).
Emporia.
- Merrifield, Fannie, (A).
Overbrook.
- Merritt, Susie, (14).
Emporia.
- Merten, Leda A., (B).
Morganville.
- Mesmer, Florence Estella, (E).
Vermillion.
- Mesmer, Helen Mary, (A, 8).
Vermillion.
- Mesmer, Maude Leone, (D).
Vermillion.
- Messerve, Zell, (A).
Emporia.
- Messimer, Eloda, (B).
Argentine.
- Metzler, Leroy M., (B).
Burlington.
- Metzler, Lloyd F., (C).
Burlington.
- Meyer, Fred W., (B).
Linn.

UNDERGRADUATES.

- Meyer, I. C., (A).
Little River.
- Meyer, Nellie Anna, (E).
Anthony.
- Michem, Ethelinda, (D).
Oklahoma City, *Okla.*
- Miles, Bertha Dyche, (E).
Emporia.
- Miles, Fay, (C).
Emporia.
- Miles, Iva, (A).
Clay Center.
- Miles, Kate B., (H).
Waverley.
- Miller, Bessie, (8).
Admire.
- Miller, Chas. A., (A).
Hope.
- Miller, Della May, (1).
Reece.
- Miller, Edna Ora, (B).
Admire.
- Miller, George, (1).
Emporia.
- Miller, Maud K., (A).
Emporia.
- Miller, Nellie D., (A).
De Soto.
- Miller, Harry Heideman, (14).
Emporia.
- Miller, Ross L., (B).
Cimarron.
- Miller, Sidney L., (C).
Cimarron.
- Milner, V. D., (A).
Hartford.
- Munch, Grace, (A).
Gridley.
- Mitchel, Anna, (F).
Winchester.
- Mitchel, Emma, (D).
Dunavant.
- Mitchell, Carrie L., (D).
Carrollton, *Mo.*
- Mitchell, Effie A., (A).
Toronto.
- Mitchell, Jessie Asborean, (A).
Lowmont.
- Mitchell, Margaret, (A).
Edna.
- Mitchell, Stella, (C).
Topeka.
- Monroe, Edith, (F).
Emporia.
- Montgomery, Alice, (C).
Meriden.
- Montgomery, Grace, (C).
Scranton.
- Montgomery, William H., (A).
Emporia.
- Moon, Jessamine, (H).
Belvidere.
- Moon, Virgil H., (H).
Marquette.
- Mooney, Ethel B., (E).
New Albany.
- Moore, Caddie Loy, (14).
Emporia.
- Moore, Emma Lorena, (C).
Stafford.
- Moore, Mary Faye, (8).
Stafford.
- Moore, Ida Olive, (E).
Colby.
- Moore, Joseph Earl, (B).
Stafford.
- Moore, Lelia, (A).
Jetmore.
- Moore, Lenora, (A).
Emporia.
- Moore, Maude, (A).
Americus.
- Moore, Wilmie, (B).
Gardner.
- Morgan, Elizabeth Helen, (14).
Emporia.
- Morgan, Eunice, (D).
Topeka.
- Morgan, Harry, (14).
Emporia.
- Morgan, Margaret, (A).
Alta Vista.
- Morgan, May, (A).
Winfield.
- Morgan, Neva L., (A).
Chardon.
- Morgan, Sarah, (14).
Emporia.
- Morrison, John De Motte, (14).
Emporia.
- Morrison, Katherine, (H).
Emporia.
- Horrison, Roy Cary Lawton, (B).
Emporia.
- Morse, Lula, (A).
Lebo.
- Morse, William, (B).
Lebo.

UNDERGRADUATES.

- Moseley, Eva, (A, 8).
 Howard.
 Moseley, Sarye, (A).
 Howard.
 Moss, Ethel M., (D).
 Emporia.
 Mossman, Niles Roy, (H).
 Eskridge.
 Mosteller, Ida May, (E).
 Pittsburg.
 Mowrer, Lillie, (1).
 Lost Springs.
 Muender, Lottie, (D).
 Yates Center.
 Mull, Fannie E., (F).
 Anthony.
 Mullendore, O. V., (B).
 Howard.
 Mullendore, Ray N., (A).
 Howard.
 Multer, Una, (A).
 Haddam.
 Mulvaney, Roy, (B).
 Emporia.
 Mummau, Howard J., (F).
 Emporia.
 Murray, Laura B., (A).
 Jamestown.
 Murphy, Marian, (14).
 Emporia.
 Musgrove, Myrle, (8).
 Hamilton.
 Musick, Clara Ethel, (B).
 Howard.
 Myer, Mary E., (B).
 Chanute.
 Myers, Bessie E., (B).
 Emporia.
 Myers, Carl B., (D).
 Emporia.
 Myers, Elmer J., (H).
 Belleville.
 Myers, Golda Isis, (1).
 Smith Center.
 Myers, M. Helen, (A).
 Chardon.
 Myers, Lillian, (13, B).
 Chase.
 Myers, Pearl, (A).
 Stockton.
 Myrick, J. C., (A).
 Kingman.
 Naanes, Alma, (A).
 Erie.
- Nation, Edith, (8).
 Emporia.
 Neal, Carrie Blanche, (A).
 Lawrence.
 Neal, Nellie, (A).
 Lawrence.
 Neal, Loren, (A).
 Emporia.
 Neill, Marie, (A).
 Emporia.
 Neiswender, Ethel Vivian, (C).
 North Topeka.
 Nelgner, Ida, (H).
 Fort Scott.
 Nelson, Camilla, (A).
 Richland.
 Nelson, Ellen, (A).
 Randolph.
 Nelson, Ernest R., (A).
 Vassar.
 Nelson, Selma E., (A).
 Randolph.
 Nevitt, Charity, (A).
 Hartford.
 Newland, Frank P., (1).
 Burlington.
 Newland, Leva, (A).
 Geuda Springs.
 Newton, Beulah, (1).
 Severy.
 Nicolay, Nina, (A).
 Burlingame.
 Nixon, Effie, (1).
 Tecumseh.
 Nixon, Mabel Eva, (C).
 Portis.
 Noone, Thomas J., (A).
 Tampa.
 Nordeen, Nellie, (A).
 Dwight.
 Norman, Cora, (1).
 Emporia.
 Norman, Elfia, (1).
 Piedmont.
 Northrup, Roy L., (1).
 Coldwater.
 Oakley, Anna E., (B).
 Asherville.
 Obley, Florence, (A).
 Saffordville.
 O'Brien, Ellen Nora, (D).
 Wellington.
 O'Brien, John, (A).
 St. Paul.

UNDERGRADUATES.

- O'Hara, Mary, (A).
Osage City.
- Olson, Carl J., (B).
Lenora.
- Oman, Grace, (B).
Garnett.
- Oman, Mamie, (A).
Garnett.
- O'Neill, Helen Gertrude, (A).
Florence.
- O'Neill, Margaret M., (C).
Colfax, *Wash.*
- O'Neill, Mary T., (F).
Colfax, *Wash.*
- Orr, Nellie Z., (14).
Emporia.
- Outzan, Florence, (5, 6).
Emporia.
- Owen, Harry, (14).
Emporia.
- Owen, Lucile, (B).
Emporia.
- Owen, Myrtle, (A).
Emporia.
- Owens, P. H., (1).
Earlton.
- Paget, Lewis B., (A).
Downs.
- Painter, Emily E., (D, 8).
Lakeland.
- Painter, Sue E., (A, 13).
Lakeland.
- Palmer, Alice H., (A).
Muskogee, *I. T.*
- Palmer, Lida, (14).
Emporia.
- Parker, Cora, (E).
Emporia.
- Parker, Ralph Alonzo, (D).
Stark.
- Parkman, Elizabeth, (A).
Emporia.
- Parry, Emma Jane, (A).
Barclay.
- Parson, Florida, (15).
Emporia.
- Partridge, H. J., (B).
Macksville.
- Patterson, Miss M. B., (E).
Topeka.
- Paul, Earle S., (E).
Emporia.
- Paul, Gladys, (C, 8).
Emporia.
- Payne, Dorothy, (14).
Emporia.
- Payne, John Howard, (14).
Emporia.
- Payne, Marguerite Isabel, (14).
Emporia.
- Payne, Mary Gladys, (D).
Emporia.
- Payne, Norma Louise, (A).
Emporia.
- Payne, Ruth, (B, 8).
Emporia.
- Paxton, Elbert Gaius, (14).
Emporia.
- Paxton, Olive Burdetta, (A).
Athol.
- Paxton, Viola E. Anne, (A).
Athol.
- Peach, Joseph, (15).
Emporia.
- Peairs, Clara A., (1).
Topeka.
- Pearce, Mona, (A).
Blue Mound.
- Pearson, Mary, (B).
Emporia.
- Perkins, Alta L., (1).
Emporia.
- Perkins, Jessie E., (F).
Emporia.
- Peters, Helen, (15).
Emporia.
- Peters, Roy, (1).
Emporia.
- Peterson, Emilia, (A).
Windom.
- Peterson, Jessie A., (A).
Galesburg.
- Petford, Bessie Anna, (C).
Saffordville.
- Petford, Nellie May, (C).
Saffordville.
- Pettitt, Clara, (8, 10).
Emporia.
- Phenicie, Mary K., (H).
Reno.
- Phillips, Cornelius, (A?).
Emporia.
- Phillips, F. L., (C).
Emporia.
- Phillips, Lottie, (A).
Phillipsburg.
- Phillips, M. Rosa, (A).
Eureka.

UNDERGRADUATES.

- Phillips, Sadie L., (D).
Emporia.
- Pierce, May, (8).
Emporia.
- Pinkham, Helen E., (B).
Emporia.
- Piper, George, (B).
Emporia.
- Piper, Joseph, (1).
Emporia.
- Piper, Kate, (14).
Emporia.
- Piper, May, (14).
Emporia.
- Plankinton, Emily, (A).
Netawaka.
- Poage, Emma E., (A).
Kackley.
- Pocock, Mina, (A).
Waverly.
- Polk, George, (14).
Bushong.
- Porter, Gladys Cecile, (1).
Tonganoxie.
- Porter, Jessie, (5, 6).
Holly, *Colo.*
- Porter, Lulu, (A, 7).
Lincoln.
- Porter, Mary, (D).
Clay Center.
- Poston, Marie, (A).
Moline.
- Potter, Francis, (15).
Emporia.
- Potter, John, (14).
Emporia.
- Pottle, Ethel E., (B).
Leavenworth.
- Powers, Harry, (A).
Emporia.
- Powers, M. Mary, (A).
Emporia.
- Powers, Richard, (A).
Emporia.
- Pratt, Edith Luella, (E).
Emporia.
- Preston, Ella E., (A).
Dodge City.
- Price, Helen, (8).
Emporia.
- Price, Worter, (A).
Medford, *Okla.*
- Priest, Harriet Therressa, (D).
Emporia.
- Priest, Harry L., (A).
Emporia.
- Pringle, Janet, (8, 10, B).
Rose.
- Pritchard, Bessie, (8).
Emporia.
- Prose, Lula P., (H).
Larned.
- Pruett, Bertha L., (D).
Larned.
- Pruett, Ethel, (B).
Larned.
- Purcell, Hugh W., (A).
Emporia.
- Purcell, Margaret, (A).
Emporia.
- Purcell, Ruth, (14).
Emporia.
- Putman, Hattie, (C).
Wakefield.
- Putman, Josie, (A).
Wakefield.
- Putnam, Mabel, (1).
Emporia.
- Pyle, Byron Lewis, (14).
Emporia.
- Pyle, Leven Omer, (14).
Emporia.
- Rader, Harry, (1).
Council Grove.
- Raine, Ella, (A).
Belvue.
- Ramirez, Francisca, (4).
Monterey, *New Leon, Mexico.*
- Ramsburg, Pearle Ruth, (F).
Emporia.
- Ramsey, Maude, (A, 4).
Uniontown.
- Randall, Myrtle, (A).
Olivet.
- Randolph, Florence, (15).
Emporia.
- Randle, Chas. C., (B).
Riley.
- Randolph, John Harry, (14).
Emporia.
- Rankin, Calvin, (D).
Agricola.
- Rankin, Ora, (A).
Waverly.
- Rankin, Rosemary, (D).
Solomon.
- Ratcliff, Martha E. A., (D).
Troy.

UNDERGRADUATES.

- Rankin, Ruth, (B).
Waverly.
- Rathbone, Ethel, (A).
Herington.
- Rauscher, Florence, (1).
Emporia.
- Ray, Fanny, (B).
Valley Center.
- Ray, Lillie, (A).
Atlanta.
- Ray, Forest, (14).
Emporia.
- Ray, Hartzell, (14).
Emporia.
- Rayson, Beulah, (B).
Hamilton.
- Rea, Laura R., (C).
Miltonvale.
- Read, Leslie Harrison, (14).
Emporia.
- Read, Howard Strong, (14).
Emporia.
- Read, Kenneth Charles, (14).
Emporia.
- Read, Leslie, (14?).
Emporia.
- Rector, Eva G., (B).
Emporia.
- Rector, Mahala, (A).
Emporia.
- Redington, Henry Charles, (1).
Neodesha.
- Reeble, Rudolph, (14).
Emporia.
- Reed, Albert William, (14).
Emporia.
- Reed, Edith, (1).
Toronto.
- Reed, Etta, (D),
Clay Center.
- Reed, Leo, (A).
Clay Center.
- Rees, Edward, (A).
Emporia.
- Rees, Olive, (1).
Emporia.
- Rees, William Ll., (A).
Emporia.
- Reeve, Roxie, (1).
Emporia.
- Reeves, Arthur, (D).
Almena.
- Reeves, Theron, (14).
Emporia.
- Reiber, Eva, (15).
Emporia.
- Repogle, Lucinda, (B).
Wellington.
- Reynolds, Alice, (A).
McLouth.
- Reynolds, Dora, (C).
Topeka.
- Reynolds, Viola, (A).
McLouth.
- Rhodes, Leola, (8).
Emporia.
- Rhodes, Mabel, (8, 10).
Emporia.
- Rice, Edna J., (8).
Emahaka, I. T.
- Rich, Frances Beecher, (B).
Pomona.
- Rich, Tessie, (A).
Pomona.
- Richards, Beatrice M., (A).
Carlton.
- Richards, Elmer, (1).
Yates Center.
- Richards, Fay, (14).
Emporia.
- Richards, Inez Naomi, (C).
Pond Creek, Okla.
- Richardson, Bedia, (A).
Bushong.
- Richardson, Clarence, (14).
Emporia.
- Richardson, Mrs. Pearl H., (F).
Adrian.
- Richardson, Nellie, (A).
Topeka.
- Richardson, Roy Franklin, (F).
Adrian.
- Richardson, Sadie, (A).
Bushong.
- Richey, Dent Guy, (5, 6).
Emporia.
- Ridlen, Orpha, (4).
Miltonvale.
- Ridlon, Frank, (A).
Buffalo.
- Riggin, Edna B., (C).
Wilmington.
- Riggs, Marion, (A).
Waterloo.
- Riley, Harry, (1).
Glasco.
- Riley, Louie Mabel, (8).
Bushong.

UNDERGRADUATES.

- Rindom, Frank Oscar, (E).
Winfield.
- Riney, Blanche, (C).
Dodge City.
- Rishel, Blanche E., (8).
Velarde, N. M.
- Rishel, Clarinda M., (B).
Emporia.
- Rishel, Rilla Elizabeth, (14).
Emporia.
- Rishel, Harold, (14).
Emporia.
- Rishel, Hubert M., (B).⁷
Atoka, I. T.
- Rishel, Wilmot Martin, (F).
Emporia.
- Ritchie, Morris, (15).
Emporia.
- Roark, George I., (B).
Finley.
- Robb, Catherine Clair, (A).
Admire.
- Robbins, Katherine, (C).
Paola.
- Robbins, M. Clare, (A, 8).
Manhattan.
- Roberts, Bessie, (A).
Emporia.
- Roberts, Carl, (1).
Roper.
- Roberts, Clarence W., (A).
Emporia.
- Roberts, Edna, (A).
Allen.
- Roberts, Lela May, (14).
Emporia.
- Roberts, Lewis, (A).
Emporia.
- Roberts, Mary W., (5).
Emporia.
- Roberts, Nora, (E).
Junction City.
- Robertson, Maude May, (B).
Alta Vista.
- Robertson, Millie L., (A).
Emporia.
- Robinson, Laura, (A).
Minneola.
- Robison, Charles, (14).
Delavan.
- Rodgers, Mabel, (A).
Ottawa.
- Rogers, Celia, (A).
Coldwater.
- Rogers, George E., (H).
Emporia.
- Rogers, Mabel L., (C).
Burlingame.
- Rogers, Pearl, (A).
Coldwater.
- Rogers, S. G., (A).
Iola.
- Rogler, Adaline Christine, (D).
Cottonwood Falls.
- Rohrer, Laura I., (7).
Emporia.
- Romer, Jesse E., (A).
Emporia.
- Romer, Ralph, (14).
Emporia.
- Rorabaugh, Luella M., (A).
Bellaire.
- Rorabaugh, Nettie G., (A).
Bellaire.
- Roseberry, Eulalia E., (A).
Erie.
- Rosecrants, John L., (A).
Ogden.
- Rosecrants, Ola Grace, (E).
Emporia.
- Rosenberger, Florence M., (C).
Emporia.
- Rosendale, Christena, (H).
Emporia.
- Ross, A. B., (1).
Cedarvale.
- Ross, Ada, (A).
Cedarvale.
- Ross, J. E., (A).
Webber.
- Roth, Lulu M., (A).
Plymouth.
- Rouch, Mazie, (1).
Emporia.
- Rowe, Ella Louise, (8).
Emporia.
- Rowe, Elvira, (1).
Boicourt.
- Rowe, Ida Ellen, (F).
Emporia.
- Rowe, Roy Walter, (D).
Boicourt.
- Rowland, Albert Austin, (8).
Emporia.
- Rowland, Marguerite, (8).
Emporia.
- Rowland, Myrtle, (A).
Bucklin.

UNDERGRADUATES.

- Rowton, Cleo, (1).
Cimarron.
- Rowton, Ninnie V., (1).
Cimarron.
- Ruehlen, Theodore, (A).
Robinson.
- Rugg, Beatrice, (1).
Hazelton.
- Runbeck, Anna Alice, (1).
Council Grove.
- Rundquist, E. Ella, (C).
Lasita.
- Rundus, Caroline, (A).
Munden.
- Ruppenthal, Mary E., (D).
Russell.
- Rusch, H. F., (H).
Chapman.
- Rush, Edith, (D).
Great Bend.
- Rutledge, Emory, (D).
Prescott.
- St. John, Alice M., (D).
Wamego.
- Sales, Lizzie, (A).
Ozawkie.
- Salsler, Carl W., (F).
Emporia.
- Samuel, Lillian Pearl, (14).
Emporia.
- Samuel, Walt, (14).
Emporia.
- Sanborn, E. Lewis, (13).
Emporia.
- Sanborn, Harry D., (H).
Girard.
- Sanders, Ermin, (1).
Burlington.
- Sanders, Walter Fred, (B).
Osage City.
- Sandusky, Inez Lavaria, (A).
Wichita.
- Scherer, Nellie C., (D).
Chapman.
- Scherman, Mary Y., (C).
Neodesha.
- Schlins, Rosetta, (A).
Admire.
- Scoggan, Maude Frances, (C).
Beloit.
- Scott, Charles A., (1).
Eureka.
- Scott, Jesse E., (A).
Emporia.
- Scott, Mollie, (1).
Emporia.
- Scott, Pearl, (E).
Barclay.
- Seaman, Helen E., (C).
Le Roy.
- Searl, Sadie, (A).
Emporia.
- Secret, Bessie Gay, (F).
Emporia.
- Secret, Gertrude, (D).
Emporia.
- Sedgwick, Grace King, (A).
Emporia.
- Sedgwick, Elinor Frances, (A).
Emporia.
- Seeley, Climena, (D).
Galena.
- Sellers, Zelma, (A).
Grenola.
- Senn, Bessie, (14).
Emporia.
- Shawgo, Orval C., (1).
Emporia.
- Shade, Grace, (A).
Ottawa.
- Shaner, Amy, (A).
Lost Springs.
- Shaner, Harry, (1).
Lost Springs.
- Shawver, Sophia, (F).
Kincaid.
- Shedd, Bessie H., (H).
Emporia.
- Sheedy, Dennis Joseph, (H).
Fredonia.
- Sheldon, Ruth, (B).
McLouth.
- Shiffler, Clinton R., (F).
Guard.
- Shires, Nettie, (A).
Olivet.
- Shocknessy, Addie, (1).
Wabaunsee.
- Shocknessy, Myrtle, (A).
Wabaunsee.
- Shoecraft, C. Helen, (A).
Emporia.
- Shoecraft, Martha, (1).
Emporia.
- Shore, Maud Ellena, (F).
White City.
- Shoup, Anna Irene, (A).
Cimarron.

UNDERGRADUATES.

- Shoup, Mary, (14).
Bushong.
- Shoup, Susie, (14).
Emporia.
- Shuey, Ada, (D).
Emporia.
- Shuey, Clara, (14).
Emporia.
- Shuey, Dorothy, (15).
Emporia.
- Shuey, Ethel Mary, (H).
Emporia.
- Shuey, Fred E., (B).
Emporia.
- Shuey, Helen Adine, (14).
Emporia.
- Shuey, Ray L., (B).
Emporia.
- Shufelberger, Grace, (A).
Clearwater.
- Shufelberger, May, (1).
Clearwater.
- Shufelberger, Ruth, (14).
Emporia.
- Sigerson, Louise, (A).
Emporia.
- Simmons, Arthur C., (B).
Centropolis.
- Simmons, Robert Earl, (14).
Emporia.
- Simms, Susie J., (A).
Republic.
- Simpson, Alice C., (A).
Newton.
- Simpson, Linnie, (14).
Emporia.
- Sims, George, (C).
Le Roy.
- Singer, Perry, (A).
Erie.
- Singleton, W. D., (A).
Quincy.
- Singular, Grace E., (B, 8).
Clifton.
- Singular, William Henry, (E).
Clifton.
- Sisson, Katie Belle, (A).
Harveyville.
- Skaggs, Joseph, (A).
Leavenworth.
- Skinner, Ethel, (F).
Douglass.
- Slater, Alta, (A).
Emporia.
- Slater, Kathryn Helen, (B).
Waverly.
- Slocum, Florence, (9).
Dodge City.
- Slough, A. Retta, (A).
Quincy.
- Slough, Olive M., (A).
Quincy.
- Smart, Fred, (A).
Zenda.
- Smart, Nannie N., (C).
Zenda.
- Smith, Charles Marion, (H).
Blue Mound.
- Smith, Clarence, (15).
Emporia.
- Smith, Curtis, (15).
Emporia.
- Smith, Cyrenia G., (E).
Topeka.
- Smith, Edgar O., (C).
Columbus.
- Smith, Fred, (14).
Emporia.
- Smith, James A. G., (A).
Wayne.
- Smith, Lewis, (A).
Emporia.
- Smith, Liffie L. V., (A).
Sprague, Mo.
- Smith, Lillie, (8).
Rosedale.
- Smith, Margaret, (1).
Blossburg, N. M.
- Smith, Minta, (1, 8).
Larned.
- Smith, Rosalie, (A).
Osage City.
- Smith, Wilber Clarence, (A).
Columbus.
- Snair, Alice, (A).
Grenola.
- Snair, Claude, (1).
Grenola.
- Snedeker, Mollie L., (B).
Emporia.
- Snoddy, Ethel G., (C).
Emporia.
- Snoddy, Nancy, (A).
Emporia.
- Snyder, Alberta May, (F).
Piqua, Ohio.
- Snyder, Anna I., (A).
Atchison.

UNDERGRADUATES.

- Snyder, Frances I., (H).
Sterling.
- Snyder, Lucie Hortense, (A).
Hays.
- Sowash, Mary Jane, (C).
Ottawa.
- Spangler, Norman Ulysses, (F).
Morrill.
- Spears, H. E., (A).
Garnett.
- Spellman, Lewis, (B).
Plymouth.
- Spellman, Lucy, (D).
Plymouth.
- Spencer, Mary Dorothy, (1).
Emporia.
- Spencer, Edith A., (A).
What Cheer, Iowa.
- Spencer, Ethel, (15).
Emporia.
- Spencer, Eva, (14).
Emporia.
- Spencer, Harlan, (14).
Emporia.
- Spencer, John, (14).
Emporia.
- Spencer, Parker, (E).
Colby.
- Spencer, Sopha, (C).
Yates Center.
- Sperry, Kate Lois, (A).
Beverly.
- Spiker, Hortense, (A).
Emporia.
- Spiker, Lina Elizabeth, (A, 13).
Emporia.
- Spiker, Robert, (14).
Emporia.
- Spofford, Florence, (15).
Emporia.
- Spofford, Franklin Dawson, (14).
Emporia.
- Spradling, Ethel R., (D).
Frankfort.
- Sproul, Tilla, (A).
Densmore.
- Staley, Edward, (A).
Emporia.
- Stahl, Beaufort, (15).
Emporia.
- Stalcup, Lena M., (1).
Burrton.
- Standing, Maud, (4).
Lawrence.
- Stauffer, Velva M., (B).
Abilene.
- Stedman, Goldie Mable, (14).
Emporia.
- Stedman, Harold Hugh, (14).
Emporia.
- Stedman, Hazel Aurora, (14).
Emporia.
- Stedman, Pearl, (14).
Emporia.
- Steele, Avis M., (A).
Emporia.
- Stephens, Clark, (1).
Wauneta.
- Sterba, William A., (F).
Cuba.
- Stevens, Nora Kathryn, (B).
Emporia.
- Stevenson, Jonathan L., (H).
Beattie.
- Steward, Elsie, (1).
Emporia.
- Stewart, Gladys, (D).
Waterville.
- Stinson, Gladys, (14).
Emporia.
- Stinson, Grace, (14).
Emporia.
- Stone, Jessie Ethelynn, (E).
Emporia.
- Stout, Estella Vesta, (1).
McLouth.
- Stout, Mary, (C).
McLouth.
- Stover, H. J., (D).
Winona.
- Straight, Mary E., (F.).
Dunlap.
- Straley, J. C., (D).
Emporia.
- Straub, T. J., (A).
Independence.
- Stringham, Maud E., (B).
Williamsburg.
- Stroud, J. E., (H).
Howard.
- Stubbs, Orville, (1).
Emporia.
- Studebaker, William, (A).
Colony.
- Suddock, Linnie, (1).
Emporia.
- Sullivan, Albert M., (A).
Emporia.

UNDERGRADUATES.

- Swanson, Mabel Josephine, (1).
White City.
- Swartz, Mary A., (C).
Great Bend.
- Swenson, Carl, (1).
Windom.
- Swearingen, Kathryn, (15).
Emporia.
- Swift, R. R., (1).
Delavan.
- Switzer, Ethel G., (A).
Emporia.
- Switzer, Harry B., (9).
Reading.
- Takemire, Bessie, (A).
Elmont.
- Tallman, Anna Louisa, (A).
Clearwater.
- Tanner, Helen, (14).
Emporia.
- Tarter, Maude, (1).
Benedict.
- Taylor, Myrtle Elizabeth, (A).
Howard.
- Taylor, Eric L., (A).
Neodesha.
- Taylor, Glen Albert, (8).
Emporia.
- Taylor, Meta H., (H).
Emporia.
- Tedstone, Bertha Ellen, (A).
Council Grove.
- Tefft, John Q., (H).
Emporia.
- Tefft, Maggie, (B).
Garnett.
- Tempero, May, (A).
Clay Center.
- Thomas, Carrie Averill, (H).
Emporia.
- Thomas, Edith May, (A).
Wilson.
- Thomas, Nannie, (B).
Emporia.
- Thomas, Nellie Frances, (B).
Soldier.
- Thomas, Pearly, (1).
Alta Vista.
- Thompson, Bonnie, (8, 10).
Emporia.
- Thompson, Clare C., (B).
Moran.
- Thompson, Elmer H., (F).
Mullinville.
- Thompson, Guida, (B).
Emporia.
- Thompson, Harriet, (A).
Topeka.
- Thompson, Jessie, (A).
Emporia.
- Thompson, Muriel E., (D).
Olivet.
- Thompson, Nellie Bly, (14).
Emporia.
- Thompson, Rothwell, (A).
Moran.
- Thompson, William I., (1).
Garnett.
- Thomson, Birdena Roberta, (H).
Emporia.
- Thomson, Harold, (14).
Emporia.
- Thomson, Nettie Lucretia, (H).
Emporia.
- Thowe, A. F., (B).
Volland.
- Thowe, Carolina Dorothea, (A).
Volland.
- Thrall, Edith, (C).
Eureka.
- Thrall, Edna May, (A).
Eureka.
- Thrall, Neva, (C).
Eureka.
- Throop, Edna, (1).
Jarballo.
- Throop, Lorren, (1).
Emporia.
- Tilborg, Wilbur, (1).
Dwight.
- Tilford, Blaine, (13, 14).
Emporia.
- Tilford, Claude E., (D).
Emporia.
- Tilford, George R., (H).
Emporia.
- Tilford, Mabel, (C).
Emporia.
- Tilford, Mamie, (B).
Emporia.
- Tilford, Roscoe C., (C).
Emporia.
- Timpe, Martin F., (1).
Lowemont.
- Tincher, Alpha, (A).
Sharon.
- Tincher, Effie, (1).
Sharon.

UNDERGRADUATES.

- Tipton, Bertha E., (C).
Emporia.
- Tobin, Bertha G., (A).
Republic.
- Todd, Grace, (A).
Fort Scott.
- Tombaugh, Matilda, (A).
Athol.
- Torrence, Onah M., (C).
Axtell.
- Totton, Ila, (1).
Emporia.
- Townsend, Josephine D., (D).
Valley Falls.
- Trapet, Adelaida, (14).
Emporia.
- Trapet, Antonio, (14).
Emporia.
- Travis, Ella F., (C).
Humboldt.
- Traylor, Hallie May, (14).
Emporia.
- Traylor, Lucy, (B).
Emporia.
- Treadway, Hazel, (A, E, 8).
Emporia.
- Troemper, E. C., (E).
Alma.
- Troutman, Jean G., (B).
Comiskey.
- Troutman, Maria Alice, (14, 8).
Emporia.
- Troutman, Virginia, (H).
Comiskey.
- Tucker, Mary Esther, (1).
Lawrence.
- Tucker, Mrs. Daisy E., (D).
Emporia.
- Tullis, Maggie, (B).
Mastin.
- Tulloss, L. Clara, (A).
Ottawa.
- Turner, Bernice Helen, (H).
Rock Creek.
- Twyman, Jeffie, (A).
Emporia.
- Tyler, Lucille, (A, 13).
Ozawkie.
- Unruh, Eugenia, (C).
Larned.
- Valdez, Margarita, (4).
Monterey, Nuevo Leon, *Mexico*.
- Van Hove, Bertha, (E).
Clay Center.
- Van Landingham, Emma, (A).
Kingman.
- Van Laningham, Augusta, (9, 10, 13).
Ashland.
- Van Ness, Bertha A., (C).
Emporia.
- Van Scoik, Shirley A., (A).
Marion.
- Van Voris, Ida Lucile, (14).
Emporia.
- Van Wagnen, Flossie, (D).
Millington, *Mich*.
- Vaughan, Gem, (A).
Nickerson.
- Venard, May, (E).
Ness City.
- Venard, Mrs. Mildred, (1, 8).
Ness City.
- Vickers, Harvey, (B).
Emporia.
- Vickers, Robert, (14).
Emporia.
- Viergever, Bertha, (B).
Willard.
- Viets, Cora M., (F).
Lawrence.
- Vincent, Euna, (F).
Emporia.
- Von Trebra, Ernestine, (C).
Chetopa.
- Vorse, Bessie, (A).
Wilsey.
- Voss, Lizzie, (A).
Lincoln.
- Vrooman, Lulu Elsie, (H).
Emporia.
- Vyne, Garrett O., (A).
Emporia.
- Wachholz, Grace, (A).
Larned.
- Wadlington, Ema T., (A).
Mount Vernon, *Mo*.
- Wagoner, Cora May, (C).
Raton, *N. M*.
- Waite, George L., (8, 10).
Emporia.
- Walbridge, Helen Blanche, (A).
Riley.
- Walbridge, Louisa Angove, (A),
Riley.
- Waldorf, W. J., (A).
Leon.
- Walker, Ada, (9, C).
Hudson.

UNDERGRADUATES.

- Walker, Ebb A., (A).
Olpe.
- Walker, Georgia, (B).
Hudson.
- Walker, Josie, (A).
Edmond.
- Walker, L. Ada, (C).
Hudson.
- Wall, Lyra Dale, (A).
Yates Center.
- Wallace, Blanche, (A).
Edgerton.
- Wallace, Ethel, (1).
Edgerton.
- Wallace, Mary, (A).
Wichita.
- Walton, Alice A., (B).
Canon City, Colo.
- Walter, Beth, (H).
Riley.
- Ward, Lola E., (A).
Emporia.
- Ward, R. A., (A).
Emporia.
- Ward, Violet V., (14).
Emporia.
- Warkentin, John H., (9, 13).
Hillsboro.
- Warner, Minta, (B, 8).
Morrill.
- Warren, A. R., (B).
Lebo.
- Warren, Glen, (A).
Lebo.
- Warren, Mary Emily, (14).
Emporia.
- Warren Nellie L., (C).
Lebo.
- Washington, Lottie, (1).
Topeka.
- Waters, Clarence R., (1).
Manchester.
- Watkins, Evangeline, (15).
Emporia.
- Watkins, Gwendolen, (15).
Emporia.
- Watson, Mabel, (15).
Emporia.
- Watson, Minnie Lorena, (B).
Vermillion.
- Watt, J. Earl, (B).
Harper.
- Watts, Jno. E., (A).
Burlington.
- Way, Orient Mayona, (F).
Parsons.
- Weatherbee, Ethel, (1).
Emporia.
- Weatherly, Marie, (13).
Emporia.
- Weaver, M. Hilda, (14).
Emporia.
- Webb, J. Calvin, (C).
Peabody.
- Webber, Mabel F., (C).
Milford.
- Webster, Maurine, (14).
Emporia.
- Wedd, Ethel, (B).
Oakhill.
- Wegley, Addie, (A).
Emporia.
- Wegley, Elizabeth Inez, (14).
Emporia.
- Wegley, Mary Viola, (8, 10).
Emporia.
- Welch, Ethel G., (8).
Emporia.
- Welch, Kenneth, (14).
Emporia.
- Welch, Marian, (15).
Emporia.
- Welch, Edgar Thomas, (14).
Emporia.
- Wells, Mabel L., (C).
Edmond.
- Wells, M. M., (B).
Woodston.
- Welton, N. S., (E).
Pomona.
- Wendover, Blanche, (C).
Stockton.
- West, Louise Elizabeth, (D).
Yates Center.
- West, Gertie, (C).
Howard.
- Wharton, Harriet Edna, (C, 8).
Yates Center.
- Whearty, Nellie, (1).
Pottawatomie.
- Wheeler, John M., (A).
Emporia.
- Whelan, Mattie, (A).
Huron.
- Whildin, Mrs. Martha L., (6, 7).
Emporia.
- Whipple, Ida, (1).
Emporia.

UNDERGRADUATES.

- Whitaker, Edith Lyle, (1).
Bushong.
- White, Ella Mildred, (15).
Emporia.
- White, Hazel, (14).
Emporia.
- White, Homer, (14).
Emporia.
- White, Marian Fannie, (F).
Valley Center.
- White, Margie, (1).
Emporia.
- White, Minnie Victoria, (D).
Moline.
- White, William, (15).
Emporia.
- Whitlock, Clay, (A).
Bonner Springs.
- Whitlock, W. F., (1).
Jetmore.
- Whiteside, Goldie, (1).
Redfield.
- Whiteside, Ruby, (15).
Emporia.
- Wickham, Mabel, (D).
Lyle.
- Wiedrich, Jacob, (1).
Madison.
- Wieland, Frank, (A).
Chase.
- Wiggs, Anna, (B).
Lebanon.
- Wiggs, Myrtle, (B).
Lebanon.
- Wilber, Horace Dale, (14).
Emporia.
- Wilber, Austin Mills, (14).
Emporia.
- Wilcox, Jessie Louise, (D).
Coffeyville.
- Wilkinson, Edith Lucia, (F).
Emporia.
- Wilkinson, Elgie Lucile, (8, 10).
Saffordville.
- Wilkinson, Lucile H., (B).
Emporia.
- Willard, Henry P., (A).
Arcadia.
- Williams, Cappy Illinois, (14).
Emporia.
- Williams, Clara, (14).
Emporia.
- Williams, Dovie, (1).
Yates Center.
- Williams, Ethel, (8, B).
Emporia.
- Williams, Hannah, (C).
Emporia.
- Williams, Irene Maud, (A, 8).
White City.
- Williams, Henry Lee, (8).
White City.
- Williams, Martha, (A).
Mastin.
- Williams, Maud, (A).
White City.
- Williams, Muriel Ella, (A).
New Cambria, Mo.
- Williams, Reese M., (H).
Emporia.
- Williams, Sayde, (B).
Mastin.
- Williamson, King, (8, 9).
Coldwater.
- Williamson, Maud, (1).
Howard.
- Wilson, Anabel, (B).
Newton.
- Wilson, Alonzo, (14).
South McAlester, I. T.
- Wilson, Daniel, (1).
Kingfisher, Okla.
- Wilson, Delle, (A).
Winchester.
- Wilson, Ernest, (A).
Eskridge.
- Wilson, Fred, (A).
Chandler, Okla.
- Wilson, Fred L., (1).
Eskridge.
- Wilson, Henry I., (H).
Emporia.
- Wilson, John L., (1).
Elk City.
- Wilson, Lottie, (A).
Emporia.
- Wilson, Mary, (A).
Emporia.
- Winans, Bertha, (A).
Ozawkie.
- Winchell, I. E., (C).
Salina.
- Wing, Truthful, (A).
Humboldt.
- Winger, Lulu, (A).
McCune.
- Winn, Edith, (C).
Howard.

UNDERGRADUATES.

Winston, J. C., (E). Emporia.	Woodworth, Mazie E., (1). Agricola.
Winters, Hallie Beatrice, (C). Emporia.	Wooster, David Thomas, (14). Emporia.
Winters, Mabel Olive, (C). Emporia.	Wooster, Florence, (C). Emporia.
Winters, Henry Osson, (1). Severy.	Wooster, Ruth, (B). Emporia.
Wiseman, Cassie C., (14). Elmont.	Wren, Mabel E., (A). Kincaid.
Wiseman, May, (B). Elmont.	Wright, Clinton, (F). Lowell.
Witherspoon, Ernest, (14). Emporia.	Wright, Nellie, (D). Emporia.
Womer, E. H., (A). Womer.	Wyatt, Bertha, (D). Stockton.
Wonner, Faith, (F). Wa Keeney.	Yeager, Anna Marie, (1). Madison.
Wood, Frank W., (1). Emporia.	Yoakum, Carrie, (E). Kansas City.
Wood, Grace M., (1). Emporia.	Young, Carrie A., (1). Howard.
Woodard, Harriet, (D). Emporia.	Young, Erma, (1). Ottawa.
Woodard, Iona May, (D). Emporia.	Young, George, (1). Emporia.
Woodhead, Georgia Madge, (H). McLouth.	Young, Masia, (C). Neosho Falls.
Woods, E. B., (A). Kincaid.	Young, Stella, (A). Garnett.
Woods, Essie Clair, (1). Hamilton.	Young, Claude, (A). Miltonvale.
Woods, Frank H., (1, 8). Emporia.	Zavitz, Estella, (B). Morrill.
Woods, Hattie Ellen, (D). Kincaid.	Zeller, Eve, (8, 10). Cheney.
Woodside, Lowell Newton, (1). Emporia.	Zimmerman, Minnie M., (C). Emporia.
Woodside, Ruby, (14). Emporia.	Zimmerman, Nellie, (B). Olathe.
Woodward, Eva, (4). Delphos.	Zirnstien, Hattie, (A). Fairview.

Summary of Attendance.

FOURTH YEAR.....	113	Special Classes.....	202
Postgraduates, H Class....	74	Irregular and Special Students....	144
Seniors, G Class.....	39	Shorthand and Typewriting.....	9
THIRD YEAR.....	132	Kindergarten Training.....	7
F Class.....	76	Music } Graduates.....	7
E Class.....	56	Undergraduates.....	121
SECOND YEAR.....	232	Library Training.....	5
D Class.....	105	Model School.....	193
C Class.....	127	Kindergarten.....	51
FIRST YEAR.....	701	Total.....	1,773
B Class.....	186	Repetitions.....	76
A Class.....	515	Total for the year.....	1,697

Kansas Counties Represented.

The following-named counties, ninety-three in all, were represented during the past year. As younger children make up the classes in the primary and intermediate departments of the Model School, the pupils listed there are largely from Emporia or from the immediate vicinity. Many pupils who are enrolled as from Emporia belong to families residing here temporarily for the purpose of educating their children.

Allen	9	Grant	3	Osborne	3
Anderson	22	Gray	10	Ottawa	5
Atchison	5	Greenwood	44	Pawnee	12
Barber	4	Harper	8	Phillips	3
Barton	2	Harvey	9	Pottawatomie	9
Bourbon	14	Hodgeman	5	Rawlins	4
Brown	9	Jackson	10	Reno	4
Butler	20	Jefferson	30	Republic	18
Chase	14	Jewell	8	Rice	11
Chautauqua	12	Johnson	15	Riley	19
Cherokee	9	Kingman	15	Rooks	6
Clark	2	Kiowa	4	Rush	5
Clay	18	Labette	11	Russell	4
Cloud	14	Lane	1	Saline	5
Coffey	57	Leavenworth	18	Scott	1
Comanche	5	Lincoln	9	Sedgwick	21
Cowley	8	Linn	12	Seward	1
Crawford	15	Lyon	551	Shawnee	34
Decatur	1	McPherson	5	Sheridan	1
Dickinson	13	Marion	19	Smith	19
Doniphan	7	Marshall	22	Stafford	14
Douglas	13	Meade	6	Sumner	9
Edwards	4	Miami	7	Thomas	8
Elk	29	Mitchell	12	Trego	2
Ellis	1	Montgomery	15	Wabaunsee	29
Ellsworth	4	Morris	27	Washington	14
Finney	1	Nemaha	6	Wichita	1
Ford	9	Neosho	21	Wilson	32
Franklin	25	Ness	2	Woodson	21
Geary	11	Norton	8	Wyandotte	9
Graham	5	Osage	36	Total	1,641

From Outside of Kansas.

Arizona	1	Iowa	5	Ohio	2
Arkansas	1	Michigan	1	Oklahoma	15
Colorado	2	Missouri	10	Pennsylvania	1
Illinois	4	Nebraska	2	Tennessee	1
Indiana	1	New Mexico	1	Mexico	2
Indian Territory	6	North Dakota	1	Total	56

The enrolment for the new year up to September 15, 1905, shows a much greater gain than is usual over the enrolment up to the same date in the previous year.

The Kansas State Normal School,

EMPORIA, KANSAS.

Alumni Number.

Vol. V. No. 2.
OCTOBER 1905.



TOPEKA:
STATE PRINTING OFFICE.
1905.

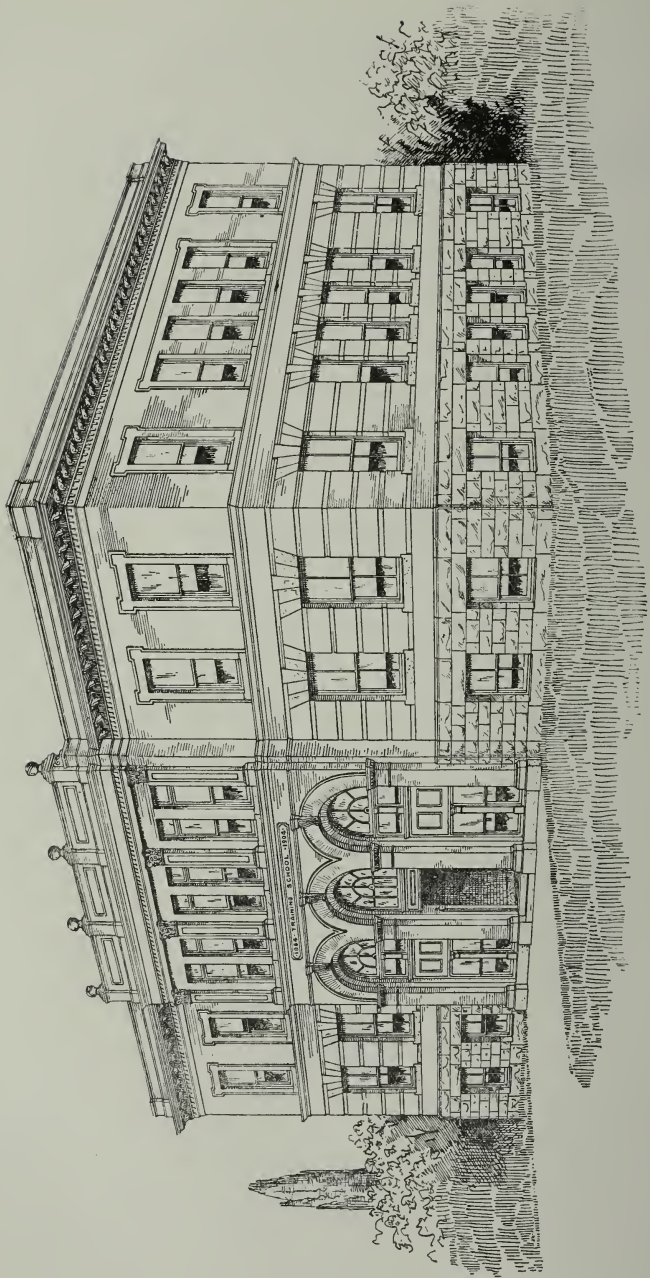

MANUAL TRAINING BUILDING, EMPORIA.

Board of Regents.

Term expires in 1907.

SILVESTER H. DODGE, Esq.....	BELOIT.
Supt. A. H. BUSHEY.....	PITTSBURG.
E. A. ROSS, Esq.....	BURROAK.

Term expires in 1909.

L. B. KELLOGG, Esq.....	EMPORIA.
F. J. ALTSWAGER, Esq.....	HUTCHINSON.
C. G. MESSERLEY, Esq.....	OSAGE CITY.

Officers of the Board.

<i>President</i>	F. J. ALTSWAGER.
<i>Vice-president</i>	A. H. BUSHEY.
<i>Secretary</i>	L. B. KELLOGG.
<i>Land Agent</i>	SILVESTER H. DODGE.

Program, Third Ten Weeks,

BEGIN. A. M. Nov. 13.	Room 34.	Room 49.	Room F.	Room 46.
8:10	Latin, 2.*	Latin, 7.	Meth., General.	U. S. History, Spec.
8:25	Latin, 1.	Latin, 4.	History, Greek.	Psychology, VI.
8:40	Orthography.			Etymology.*
8:50	Latin, 3.	History of Ed.	Physiology, IV.	Child Study.
9:05	Latin, 2.	Latin, 6.	Library School.	Phil. of Ed.
9:20	Latin, 3.*		Library School.	Psychology, IV.

BEGIN. A. M. Nov. 13.	Room 48.	Room 55.	Room 27.	Room 75.
8:10		Rhetoric.*		Grammar.*
8:25	English Lit.	Rhetoric.	Grammar.	Grammar, Spec.
8:40	Grammar, Meth.	Orthoepy.*	Orthography.*	Spelling, Spec.
8:50	English Lit.*	Grammar.*	Phys. Geog., Spec.	Grammar, Spec.
9:05		Grammar, Spec.	Grammar.	Physiol., Spec.
9:20	Lit. Crit., Course 2.	Rhetoric.* Lit., Spec.	Grammar.	Grammar.*

BEGIN. A. M. Nov. 13.	Room 59.	Room 47.	Room 28.	Room 56.
8:10	Penmanship, Spec.	Algebra, V.	Algebra, II.*	Arithmetic.*
8:25	Bookkeeping and Penmanship.	Algebra, Spec.	Arithmetic.	Algebra, II.
8:40	Spelling, Spec.	Orthoepy.	Orthography.	Orthography.
8:50	Bookkeeping, Spec.	Arith., Meth.	Algebra, Spec.	Arithmetic.*
9:05	Arithmetic, Spec.	Geometry.	Arithmetic.	Algebra, II.
9:20	Typewriting and Shorthand.	Geometry.*	Algebra, II.*	Arithmetic.*

* First half.

The Arabic numerals after studies indicate the order in which the various terms of a subject should be taken; the Roman indicate the term in the course.

1905-'06 (November-January).

Room 39.	Room 57.	Room 54.	Room 74.	BEGIN, A. M. Regularly.
Sch. Law and Management.*	Gen. History, Eng.*	Civil Law, Spec.	U. S. History, Spec.	8:10
Kansas History.	Political Economy.	Par. Law. Wed. P. M.	U. S. History, Spec.	8:55
Spelling, Spec.	Orthography.*	Spelling, Spec.		9:40
Sch. Law and Management.*	Gen. History, Eng.	History, Meth. Wed. P. M.	Music, III.	10:20
Sch. Law and Management.	Gen. History, Roman.	History and Law.	Music, III.	11:05
U. S. History, Spec.	Gen. History, Eng.*	History and Law.*	Music, V.	11:50

Room 58.	Room 1-4.	Room 62.	Room 61.	BEGIN. A. M. Regularly.
German, 1.*	Manual Tr., 6-8, Wood Carving.		Drawing, I.*	8:10
German, 3.	Arithmetic, Spec.	Drawing, I.	Civil Law, Spec.	8:55
Orthography.	Orthography.	Spelling, Spec.		9:40
German, 2.	Manual Tr., 3-5, Woodwork.	Manual Tr., 2, Drawing.	Drawing, I.*	10:20
German, 4.	Manual Tr., I, Drawing.	Drawing, I.	Drawing, I.	11:05
German, 1.	Manual Tr., Clay Mod.		Drawing, I.*	11:50

Room 51.	Room 26.	Room 25.	Room 37. *	BEGIN. A. M. Regularly.
Elocution.*	Botany.*	Physiology, IV.	Geography, Spec. Pol.	8:10
Elocution.	Biology, College.	Physics, IV.	Geography.	8:55
	Orthoepy.	Etymology.	Geography, Meth.	9:40
Elocution.*	Botany.	Chemistry, VI.	Geography, Spec. Phys.	10:20
Reading, Spec.	Zoology.	Physics, V.	Geography.*	11:05
Oratory.	Geology, VII.	Physiology, VII.	Geography.*	11:50

* First half.

The program shows what work is to be done, but is not to be understood as signifying that all the subjects in one room are to be taught by the same teacher.

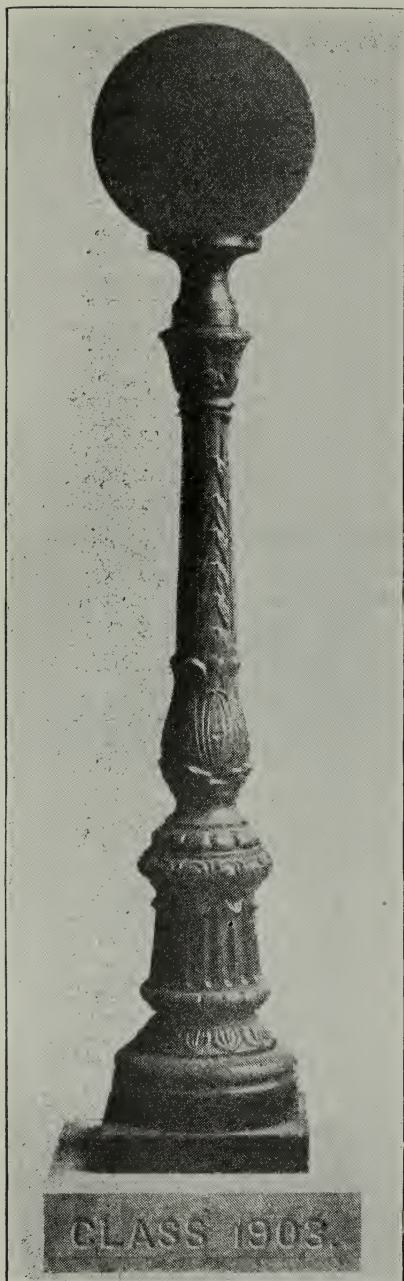

ELECTROLIERS IN FRONT OF LIBRARY.

Preface to this Number.

Where no state is named the town is in Kansas, except in case of a few well-known cities, after which the name of the state is omitted for lack of room. We have sent inquiries in recent years as to whether our record is correct, and have, in some instances, received no response. It is especially important that we receive verification where lack of definite information may cause question as to whether the certificate remains valid.

Further neglect will cause us to drop the address from our mailing-list and to indicate that we cannot vouch for the certificate force of the diploma.

The italic names indicate graduation from the Academic course only, or, if the graduation is from some other course, the spending of as much as three consecutive years out of school work since the passage of the law which contains the following section: "All life certificates issued by the State Board of Education or by the Regents of the State Normal School shall be void if the holder of the same should not be engaged in school work for three consecutive years; provided, that certificates may be renewed by the State Board of Education." The attorney-general has ruled that this clause will apply to life certificates issued before the law was passed as well as to those issued since.

The data given are the latest we are able to obtain. With few exceptions, we have been able to verify them to date. The alumni would confer a favor by reporting to this office any inaccuracies that may be found, and by promptly notifying us as changes in their own employment or location may be made. The *alumnæ* who change their names will, of course, give us their new names as soon as convenient, but will please bear in mind to refer in all correspondence to the name under which they graduated, so we may refer to our alphabetic list. We wish for record, if not for publication, enough items of post-office address to secure prompt delivery of mail. It is our purpose to keep on record in the office the occupation of each graduate, even when he is not engaged in school work.

The number at the close of a record shows years of teaching before the present year and since graduation.

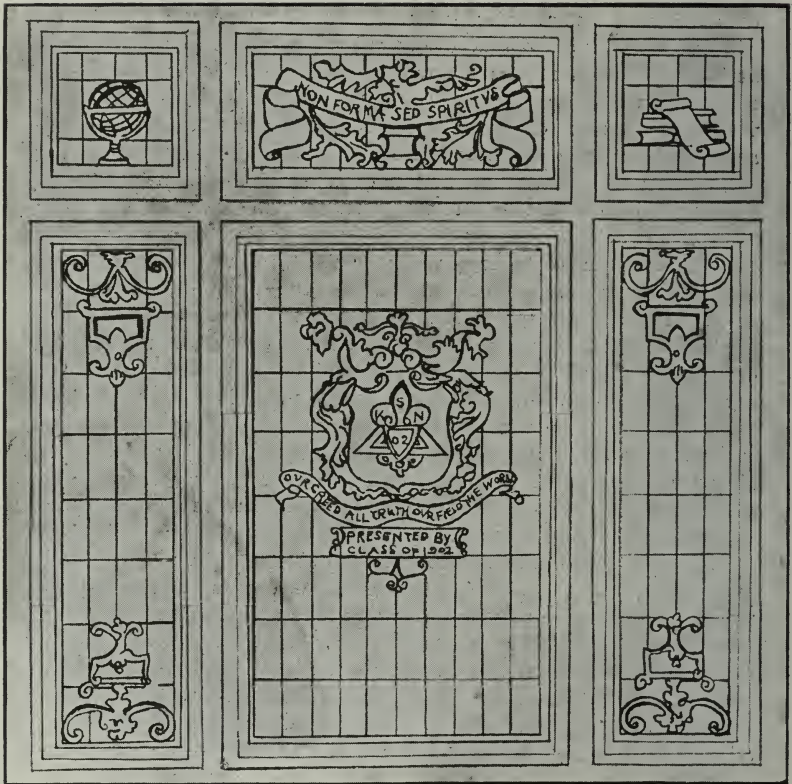

ORNAMENTAL WINDOW OVER FRONT ENTRANCE TO LIBRARY BUILDING.

Presented by Class of 1902.

Alumni Record.

Abbreviations to indicate courses completed :

Adv	Advanced.
Ad. E	Advanced English.
Ad. E. & L.....	Advanced English and Latin.
C. S.....	Common School.
El	Elementary.
El. E.....	Elementary English.
Eng	English.
Eng.-Ger	English-German.
Lat.....	Latin.

- Abbott*, Zella, '99. Kansas City, Mo.
Adams, George Ira, El. '89, Lat. '90. Lima, Peru. 10.
Adams, Margaret L., El. '04. Topeka.
Adams, Rose, El. '04. Tr. city sch., Iola.
Ader, Benj. Franklin, El. '97. Tr. bus. coll., Stanstead, P. Q. 8.
Agrelius, Frank U. G., El. '98. Stu. Kan. Univ., Lawrence. 7.
Aikins, Ardie (Mrs. Shipley), El. '99. Coffeyville. 3.
Akers, Elizabeth, El. '03. Prairie View. 2.
Albach, Louisa Bertha, El. '92. Tr. Zion school, Chicago, Ill. 10.
Albaugh, Nannie (Mrs. Leatherwood), El. '94. Salt Lake.
Alden, Lizzie Shaw, El. '97. Newton. 4.
Aldrich, Bertha, El. '03. Tr., Belmont. 2.
Alexander, Clara Grace, El. '02. Tr. high sch., Manhattan. 3.
Alexander, Emma Jewell (Mrs. Keene), El. '95. K. C., Mo.
Alexander, Ulysses Stover, Lat. '90. Tr., Winfield. 15.
Allbaugh, Edgar B., El. '01. Tr. co. high sch., Clay Center. 4.
Allen, Geo. A., jr., El. '04. County supt., Holton. 1.
Allen, Richard, El. '98. Tr. co. high sch., Independence. 7.
Allison, Myrtle, El. '01. Tr. city sch., Florence. 4.
Amyx, Henry Bascom, El. '04. Prin. high sch., Kinsley.
Anderson, Eric, '94, Lat. '95. Neame, La. 1.
Anderson, Gertrude (Mrs. Grant), El. '04. Houston, Tex. 1.
Anderson, Mary E. (Mrs. Burner), Lat. '91. New Holland, Ill.
Anderson, Robert Victor, El. '98. El Reno, Okla. 4.
Anderson, W. A., Lat. '01. Prin. sch., McLouth. 4.
Andrews, Laurin Lundy, Lat. '03. Beloit. 2.

- Andrews*, Vernon L., '00. Stu. med. coll., Kansas City, Mo. 5.
Angevine, Olive M. (Mrs. Stote), El. '95. Kansas City. 4.
Anthony, Ella (Mrs. Bauman), El. '93. San Diego, Cal. 1.
Archer, Blanche Zelma, El. '04. Tr. city sch., Garnett. 1.
Armor, Gladdis Belle, El. '97. Emporia. 5.
Armstrong, Lyman Herbert, El. '89, Lat. '99. Bigelow. 11.
Arnett, Flora Kate (Mrs. Bigg), El. '03. Washington, D. C. 1.
Arnold, Eleanor (Mrs. Wilson), El. '00, Lat. '02. Valley Falls. 4.
Arnold, Elizabeth M. (Mrs. Van Ness), El. E. '81. Mound City.
Arnold, Sophia E., El. '03. Tr. city sch., Burlingame. 2.
Atherton, Sarah Anne, El. '01. Tr. city sch., Emporia. 4.
Atkeson, George Longdon, '98. Co. supt., Fredonia. 7.
Atkins, Louie E., El. '93, Lat. '99. Tr. city sch., K. C., Mo. 12.
Auchard, Robert M., C. S., '84. Wallace.
Ausemus, Sarah E., Lat. '02. Tr. city sch., Los Angeles, Cal. 3.
Ausherman, Benjamin M., El. '84. Evanston, Wyo. 5.
Austin, Helen (Mrs. Hutchings), El. '98. Argentine. 4.
Austin, Mabel Minerva (Mrs. Lyon), El. '01. Lincoln. 1.
Avery, Edna, El. '97. Tr. city sch., Emporia. 8.
Avery, Inis Florence (Mrs. Chapman), El. '97. Keats. 1.
Aves, Lottie Elizabeth, El. '97. Tr. city sch., Hastings, Neb. 8.
Axtell, Florence (Mrs. Abbey), El. E. '81. Newton. 4.
Ayers, Frank, El. '02. McPherson. 2.
Bacheller, Milan Owen, El. '97. Tr., Sterling. 8.
Backlund, Hattie, El. '04. Tr. city sch., Lasita. 1.
Bacon, Adaline Maria (Mrs. Droll), El. '92. Mayday. 2.
Bacon, Henrietta E. (Mrs. Elias), El. '91. Lafayette, Ind. 1.
Bacon, Laura Kate (Mrs. Myler), El. '89. Iola. 6.
Bacon, Mary Emily, El. '98. Marquette. 1.
Bailey, Alfred M., '98. Yonkers, N. Y. 5.
Bailey, Laura Delove, El. '90. Tr. city sch., Topeka. 15.
Bailey, Thomas Arthur, '01. Tr., Brownell. 3.
Baird, Mary Brooks, El. '92, Lat. '96, 1820 Mich. av., Chicago. 11.
Baird, Mary Marincia, El. '04. Tr. city sch., Cherrystone. 1.
Baker, Ada Celestia, El. '96. Tr. county high sch., Columbus. 9.
Baker, Andrew Jackson, El. '04. Supt. sch., La Harpe. 1.
Baker, Annie Florence, El. '01. Tr. city sch., Hoxie. 4.
Baker, Ida May (Mrs. Herron), El. '84. Topeka. 5.
Baker, Joseph Jefferson, El. '04. Prin. sch., Elk City. 1.
Baker, Lilian Clare W., El. '04. Tr. city sch., Topeka. 1.
Baker, Laura M. (Mrs. Brown), El. '88. Kansas City, Mo. 4.
Baker, Mary Ellen (Mrs. Lawrence), El. '94. Sabetha. 8.
Balch, Sadie L., C. S. '82. Died 1888. 4.
Balcomb, Emily L. (Mrs. Grant), El. '97. Osage City. 6.

- Balcomb, Ernest E., Eng. '92. Tr. normal sch., Alva, Okla. 13.
Balcomb, Francis Ward, '99. 5753 Drexel ave., Chicago, Ill. 4.
 Balcomb, Jean Bart, El. '99. San Francisco, Cal. 5.
Balcomb, Mary Florence, '99. Stu. Leland Stanford Univ. 6.
 Bales, David M., '70. Colorado Springs, Colo. 22.
Ballew, Thomas Joseph, El. '92. Geary, Okla. 7.
Ballinger, Lulu (Mrs. Davidson), El. '91. Bozeman, Mont. 4.
 Barber, Edward T., El. '87. Tr. state normal, Albion, Idaho. 18.
 Barber, Ella Evangeline, El. '02. Prin., Iowa Point. 3.
 Barber, Nettie Winona, El. '98. Asst. high sch., Kirwin. 6.
 Bardwell, Sol A., El. '95. Prin. county high sch., Clay Center. 10.
 Barnes, Laura C., El. '91. Tr. city sch., Monrovia, Cal. 14.
 Barnett, Isabella C. (Mrs. Savery), Lat. '98. Spokane, Wash. 5.
 Barnett, Linna, Lat. '05. Tr. city sch., Pleasanton.
 Barnett, Mary Paulding, Lat. '95. St. Helena, Cal. 9.
Barnett, R. J., Eng. '96. Manhattan. 4.
Barrows, Edwin P., El. '88, Lat. '90. Sedgwick. 2.
 Bassett, Albert J., El. '04, Lat. '05. Prin. sch., Ogden. 1.
 Bassett, Hattie E. (Mrs. Aldrich), Lat. '95. Topeka. 8.
 Bates, Nannie Lou, El. '99. County supt., Enid, Okla. 6.
 Baugher, D. A., El. '99. Supt., Kinsley. 6.
 Baxter, L. W., El. '90, Lat. '93. Terr. supt. sch., Guthrie, Okla. 15.
Baxter, T. P., El. '95, Lat. '96. Garnett. 3.
 Beach, J. H., Lat. '96. Prin. sch., Meade. 7.
Beadle, Jesse A., '97. Tr., National City, Cal. 8.
 Beale, Ione J. (Mrs. Harkness), El. '01. Siloam Springs, Ark. 3.
Beates, James William, '96. Denver, Colo.
 Beates, Mary L., El. '96. Tr. Southern Ute sch., Ignacio, Colo. 7.
 Beatty, M. Annette, El. '04. Osborne.
 Becker, O. M., El. '97. Supt. McCormick Inst. of Ind., Chicago. 6.
 Beckett, Lucille (Mrs. Kennedy), El. '00. Olathe. 1.
Beckley, Candace I. (Mrs. Powell), El. '94. Neodesha. 2.
Bell, Drummond S., El. '95. Vernon. 4.
 Bell, Kate T., '96, Lat. '97. Tr. city sch., Lead, S. Dak. 9.
Bell, Lilly M. (Mrs. Brown), El. '93. Piqua. 1.
Bemis, Nina May, El. '94. Hays. 3.
 Benedix, Margaret L., El. '01. Prin. high sch., Kingman. 4.
Bennett, Flora (Mrs. Morgan), El. '76. Deceased. 8.
 Bennett, Ora, El. '02. Tr. city sch., Topeka. 3.
 Benson, Ruth, El. '00. Tr. city sch., Colorado Springs, Colo. 5.
Berger, Lyda C., El. '97. Emporia. 4.
 Berry, Mary E., El. '94. Tr. high sch., Clarinda, Iowa. 11.
 Berry, Susanna, El. '03. Prin. sch., St. Paul. 2.
 Best, Alice E. (Mrs. Weinschenck), El. '91. Rochester. 13.

- Best*, Jennie J. (Mrs. Wilbur), El. '91. Admire. 2.
Best, Mrs. Lucy S., El. '01. Tr., Riverside, Cal. 3.
Betty, Evangeline (Mrs. Peck), El. '92. Kansas City, Mo. 1.
Betz, Bert R., El. '95. Chapman. 9.
Bieber, Emma A., Lat. '04. Prin. sch., Lebanon, Neb.
Bieber, Etta A., El. '04. Tr. city sch., Sharon Springs. 1.
Bill, Lilly Ella, El. '93. Tr. city sch., Evanston, Ill. 12.
Binford, Bevan, '93. Died 1900. 7.
Binford, Gurney, El. '92. Supt. mission sch., Tokio, Japan. 13.
Bird, J. S., Lat. '05. Tr. K. S. N., Emporia.
Bishoff, Mark L., El. '90. Topeka. 9.
Bishop, Angelia, (Mrs. Vollmar), C. S. '82. Columbus. 2.
Bishop, Carry A., C. S. '83, El. '85. Emporia. 8.
Bissell, Anna M., El. '82. Died 1889. 7.
Bitler, Estelle (Mrs. Tower), C. S. '82. Mendota, Ill.
Bitler, Ina, El. '03. Tr. city sch., Madison. 2.
Bixler, Elinor M. (Mrs. Smith), El. E. '80. Springfield, Mo. 3.
Black, Margaret E. (Mrs. Mindeleff), El. '91. New York. 12.
Black, Ida E., El. '91. Kansas City, Mo. 1.
Black, Jessie G., El. '00. City sch., Emporia. 5.
Blaine, Grace M., El. '02. Tr. city sch., Humboldt. 3.
Blaine, M. Pearl, El. '02. Tr. city sch., Pittsburg. 3.
Blair, Annie, El. '01. Prin. high sch., Osage City. 4.
Blair, William R., El. '95. Tr. Univ. of Chicago. 10.
Blanchard, Jessie (Mrs. Mossman), Lat. '04. Valley City, N. D. 1.
Blandin, Luella, El. '78. Colorado Springs, Colo. 1.
Blood, John W., '02, Lat. '04. Stu. Kan. Univ. 3.
Blunk, Anos M., El. '88. Galena. 6.
Boal, Mary S., El. '04. Tr. city sch., Clifton. 1.
Boersma, Celia (Mrs. Merwin), El. '92, Lat. '94. El Dorado. 5.
Boersma, Jessie, El. '92, Lat. '94. Rosalia. 9.
Bogar, T. P., El. '92. Creston, Iowa. 7.
Bogle, Artemas M., Lat. '89. Tr. high sch., Kansas City. 16.
Bohr, Frank, El. '04. Stu. Univ. of Mich., Ann Arbor. 1.
Bohr, Louis J., El. '02. Stu. Kan. Univ. 3.
Boles, Elizabeth, El. '97. Died 1901. 4.
Bolton, Will E., El. '83. Woodward, Okla. 2.
Bonifield, Ortha M. L., El. '00. Tr., Moline. 5.
Bordenkircher, Clare K. (Mrs. Byrnes), El. '02. Chicago. 3.
Borland, Lois Bertha, El. '99. Burlingame. 2.
Borland, Louis, '93. Owens, Okla.
Bosley, Vada, El. '02. Tr. city sch., Abilene. 3.
Botsford, Anna, El. '03. Tr. city sch., Lawrence. 2.
Boughton, Wallace S., El. '84. Salina. 1.

- Bowen, Minnie A., El. '03. Prin. ward sch., Iola. 2.
 Bowers, Benjamin F., '02. Tr. Philippine Islands. 3.
 Bowers, Ephraim M., Lat. '01. Clarks, La. 3.
 Bowersox, William L., El. '01. Prin. high sch., Great Bend. 4.
 Bowles, Elihu, El. '99. Prin., Prosser, Wash. 6.
 Bowling, Alonzo J., Eng. '02. Stu. Mich. Univ., Ann Arbor. 3.
 Bowman, Harriet (Mrs. Kirby), El. '87. Rock Rapids, Iowa. 1.
 Bowman, Ola, Lat. '92. Tr. high sch., Spokane, Wash. 13.
 Boyd, Ida E., El. '04. Tr. city sch., Chanute. 1.
 Boyer, John Edgar, El. '98. County supt., Kingman. 7.
 Boyles, Anna Bowen (Mrs. Rogers), El. '89. Larned. 4.
 Boyles, Ralph, El. '03, Eng. '04. Tr. Norton county high sch. 2.
 Bracken, M. J. (Mrs. Prosser), El. '90. Tr. high sch., Salt Lake. 15.
 Bracken, Pamela, C. S. '83. Prin. sch., Rexford. 21.
 Braddock, Lois Ella, El. '98. Tr. city sch., Le Roy. 5.
 Bradford, Ira J., El. '96, Eng. '00. Supt., Alamosa, Colo. 9.
 Bradford, William A., El. '95. Perry. 2.
 Bradley, Carrie F., El. '86. Tr. city sch., Emporia. 19.
 Bradley, Elouise (Mrs. Bowers), Lat. '88. Lincoln. 2.
 Bradley, James T., El. E. '81. Sedan. 6.
 Brainerd, Bertha (Mrs. de Niedman), El. '84. Benicia, Cal. 7.
 Brann, Lura Belle, El. '04. Tr. city sch., Lincoln. 1.
 Branson, Laura E. (Mrs. Nunlist), Lat. '96. Seattle, Wash. 8.
 Braum, Creswell C., El. '97. Mayetta. 4.
 Brazil, Jeannie H. (Mrs. Newby), El. '89. Acme, Tex. 3.
 Bresette, Linna E., El. '02. Tr. city sch., Topeka. 3.
 Bric, Marie T., El. '93. St. Joseph, Mo. 1.
 Brinkerhoff, Charles N., El. '91. Sedan. 6.
 Brobst, Claude Milo, '00. Chanute. 3.
 Brobst, Mary Maude (Mrs. Ganoung), El. '99, Lat. '02. Cawker. 3.
 Brockett, Hettie L. (Mrs. Miller), C. S. '83. McPherson. 5.
 Brogan, Anna Helen, El. '04. Prin. sch., Hartford. 1.
 Brookens, Edwin E., '01, Lat. '02. County supt., Smith Center. 4.
 Brookens, Elgie Clifford, El. '04. Stu. Kan. Univ., Lawrence. 1.
 Brookover, Jessie Irene, El. '92. Tr. academy, Eureka. 13.
 Brooks, Charles Henry, El. '01. Prin., Springhill. 4.
 Brooks, Jennie May, El. '89. Prin. ward sch., Ottawa. 16.
 Brooks, Mary Helen, El. '03. Tr. city sch., Chanute. 2.
 Broom, Byron, Eng. '03. Stu. K. S. A. C., Manhattan. 2.
 Brown, Ada A., El. '04. Tr. city sch., Keats. 1.
 Brown, Benjamin Eli, El. '91, Lat. '95. Piqua. 3.
 Brown, Callie (Mrs. De Vault), El. '81. Kansas City, Mo. 3.
 Brown, Caroline May (Mrs. Brewster), El. '95. Troy. 4.
 Brown, Clara A., El. '02. Tr. city sch., Lead, S. Dak. 3.

- Brown, Delta May, El. '04. Tr. city sch., Manhattan. 1.
 Brown, Frances L., El. '98. Tr. city sch., Topeka. 7.
 Brown, George A., El. '02. Supt., Caney. 3.
Brown, J. N. D., '69. Chickasaw, I. T. 3.
 Brown, John Wm., Lat. '04. Stu. Kan. Univ., Lawrence. 2.
Brown, Laura E. (Mrs. Page), El. '88. Upland, Cal. 4.
 Brown, Lola E. (Mrs. Whitelaw), El. '99. Garden Plain. 4.
 Brown, Love, El. '89. Tr. city sch., Osage City. 16.
 Brown, Lutie I., El. '97. Tr. city sch., Emporia. 8.
Brown, Mary B. (Mrs. Kincaid), C. S. '82. Reserve. 4.
 Brown, Mattie M., El. '00, Lat. '01. Wellington. 5.
Brown, Maude (Mrs. Bangs), El. '94. Madison. 5.
 Brown, Naomi H., El. '97. Tr. city sch., St. Joseph, Mo. 7.
 Brown, Ora C., El. '92. Aulne. 11.
 Brown, Royal Allen, El. '04. Prin. sch., Jetmore. 1.
Brown, Wm. Brazil, El. '90, Lat. '91. St. Joseph, Mo. 8.
 Brumbaugh, Verna, El. '99. Tr. city sch., Palouse, Wash. 6.
Bruton, John Pulaski, '01. Thorp, Wash. 3.
Bryant, Henry H., El. '01. Died 1903. 2.
 Buck, Daisy I., El. '01. Tr. city sch., Sabetha. 3.
 Bullimore, Richard, El. '01, Lat. '05. Prin. co. high sch., Scott. 4.
 Bullock, Hattie F., (Mrs. Thompson), El. '02. Almena. 3.
Bunbury, Marian F. (Mrs. Welch), C. S. '82. Emporia. 7.
 Bunch, Victoria, El. '01. Tr. city sch., Galena. 4.
 Bunning, Edith K., El. '04. Tr. city sch., Burlington. 1.
 Burkholder, E. Catherine, El. '03. Tr. co. high sch., Clay Center. 2.
 Burkholder, Mattie G., El. '02. Galena. 3.
Burney, Frances J. (Mrs. Rhodes), El. '00. Colony. 1.
 Burr, Gertrude M., El. '95. Tr. city sch., Emporia. 8.
 Bushey, Allen H., Eng. '86, Lat. '94. City supt., Pittsburg. 16.
 Butler, Mary, El. '04. Tr. city sch., Stafford. 1.
 Buxton, Anna, El. '04. Tr. city sch., Peru. 1.
 Buxton, Cora, El. '04. Tr. city sch., Mound City. 1.
 Byerts, Nettie, El. '02. Socorro, N. M. 1.
Cady, Wm. H., El. '72, Eng. '83. Augusta. 3.
 Cain, Grace Sylvia, Lat. '98. Tr. city sch., Los Angeles, Cal. 7.
 Cain, Willis A., El. '01. Concordia. 2.
 Caldwell, Walter W., El. '02. Student medicine, Topeka. 2.
Calhoun, Julian Cassius, '91. Keosauqua, Iowa. 2.
 Call, Louetta, El. '03. Tr. city sch., Emporia. 2.
Calvert, Edna (Mrs. Wallace), El. '92. Died 1895. 2.
Campbell, Jennie, '74. Plymouth. 9.
 Campbell, Nettie (Mrs. Cortright), El. '01. Wa Keeney. 3.
Campbell, Thomas W., El. '89. Chicago, Ill.

- Canaday, Minnehaha, El. '95. Tr. city sch., Kansas City. 9.
 Cannan, John, El. '96, Lat. '97. Prin. high sch., Chanute. 9.
 Canty, Miles E., Eng. '03. Stu. Kan. Univ., Lawrence. 2.
 Carlile, Anna, El. '98. Tr. city sch., Coffeyville. 7.
 Carlile, Mattie G., El. '02. Tr. high sch., Downs. 3.
 Carll, Anna L. (Mrs. Stiles), Eng. '82. Chicago, Ill. 17.
 Carman, Alice, El. '90. Tr., New Rome, Minn. 11.
 Carney, Albert B., '92. Supt., Concordia. 13.
 Carney, Earl M., '96, Lat. '97. Stu., Chicago, Ill. 9.
 Carnine, Ida May (Mrs. Beeson), El. '93. Pleasanton. 3.
 Carpenter, Ella E. (Mrs. Young), El. '96. Oklahoma. 2.
 Carpenter, F. D., '95. Stu. Northwestern Univ., Chicago, Ill. 2.
 Carpenter, Myrtle L., El. '90. Tr. st. nor., Platteville, Wis. 10.
 Carr, Lillian F. (Mrs. Lockwood), El. '95. Kansas City, Mo. 9.
 Carson, David, El. '01. Stu., Ann Arbor, Mich. 4.
 Carter, Anna, El. '04. Emporia. 1.
 Carter, Ida Estella, El. '04. Tr. city sch., Plymouth. 1.
 Carver, Arthur W., El. '02. Los Angeles, Cal. 3.
 Cash, Annie M., El. '04. Tr. city sch., Larned. 1.
 Cash, Charles C., El. '04. Stu. K. S. N., Emporia. 1.
 Castillo, E. J., Lat. '97. Tr. county high sch., Independence. 8.
 Cavaness, C. T., '69. Chiles. 6.
 Challenger, Olive M., El. '00. Tr. city sch., Burrton. 5.
 Chamberlain, J. E., El. '03. Supt., La Cygne. 2.
 Chamberlin, Alla M., El. '96. Tr. city sch., Hoquiam, Wash. 8.
 Chamberlin, Louie, El. '86. Tr. city sch., Colorado Springs. 19.
 Chamberlin, Lura M., El. '96. Died 1899. 2.
 Chance, Kathryn Gray, El. '04. Tr. city sch., Hill City. 1.
 Chandler, May, El. '99. Tr. city sch., Kansas City. 6.
 Chapman, C. C., '99. Herington. 1.
 Chapman, F. M., El. '95. Keats. 7.
 Chapman, Mary Jane (Mrs. Kerr), El. '02. Macksville. 3.
 Chapman, Mina, El. '04. Tr. city sch., Concordia. 1.
 Chase, Eunice Clara (Mrs. Davis), El. '94. Foster, Mo. 4.
 Chellis, Mollie, El. '04. Tr. city sch., Kansas City, Mo. 1.
 Chilcott, Oscar M., Lat. '00. Rockvale, Mont. 2.
 Childears, Cora (Mrs. Burdick), El. '93. Alamogordo, N. M. 2.
 Childears, Nora, El. '91. Tr. city sch., Kansas City. 14.
 Christian, Jennie Dott (Mrs. Dickerson), El. '92. Carlyle.
 Christian, Mattie G. (Mrs. Calhoun), El. '91. Keosauqua, Iowa.
 Christianson, Mabelle, El. '00. Prin., Reece. 5.
 Christy, Osie K. (Mrs. Mathis), El. '98. Chanute. 2.
 Christy, Zoia Estelle, El. '00. Hiawatha. 3.
 Claassen, Peter A., '93, Lat. '94. Tr. academy, Evanston, Ill. 11.

- Clark, Arthur Miller, El. '02. Prin. ward sch., Weir. 3.
Clark, Flora J. (Mrs. Sands), C. S. '82. Peabody. 4.
 Clark, Herbert Fletcher, El. '00. Prin., Hollywood, Cal. 5.
Clark, Nina Arstilla, El. '98, Eng. '00. Emporia. 4.
Clark, Roxie Ellen, '93. Wichita. 9.
 Clarke, Elva E., '91, Eng. '92. Librarian K. S. N., Emporia. 14.
Clarke, Etta I'Dell (Mrs. Culver), '93. Detroit, Mich.
Clarke, Joseph Washington, El. '94. Leadville, Colo. 2.
Clayton, Joseph, El. '76. Admire. 19.
Clepper, John L., El. E. '80. Died 1884. 3.
 Cleveland, William Roy, El. '04. Emporia. 1.
 Clewell, Harry E., El. '04. Prin. sch., Buffalo. 1.
Close, Julia (Mrs. Phillips), El. '96. Cusihiuriachic, Mex. 4.
 Clymer, Edna, El. '04. Tr. city sch., Pratt. 1.
 Clymer, Pearl Orsyth, El. '04. Tr. city sch., Pratt. 1.
Cobb, Benjamin, '91. Tr., San Jose, Cal. 13.
 Cobb, Mary M., El. '96, L. and E. '97. Tr. city sch., Lawton, Okla. 7.
 Cochran, Beatrice (Mrs. Daniels), El. '93. Jerome. 8.
 Cochran, Hattie L. (Mrs. Keller), El. '90, Eng. '98. Effingham. 14.
Cochran, Lucy A. (Mrs. Schreck), El. '89. Redlands, Cal. 3.
 Cochran, Mary Louisa, El. '90. Tr. city sch., Topeka. 15.
 Coe, Nora Estelle, El. '03. Tr. city sch., Olathe.
 Coffey, Anna Lois, El. '00, Lat. '05. Tr. high sch., Macomb, Ill. 5.
 Coffin, Frances, El. '04. Tr. city sch., Pittsburg. 1.
 Coffin, Lewis Albert, El. '03. Prin., Wakefield. 1.
 Coffman, Blanche (Mrs. Chamberlin), El. '91. Springhill. 11.
Coffman, Hattie Marie (Mrs. Avery), El. '94. Wakefield. 4.
Coffman, T. C., El. '87. Neal. 13.
Colburn, James Miller, El. '90. Prin. sch., Pomona. 12.
 Cole, E. Grace, El. '02. Tr. city sch., Kansas City. 3.
Cole, Nellie (Mrs. Dunlap), '74. Emporia.
 Coleman, Roy E., Lat. '05. Prin. ward sch., Dodge City.
Coleman, William Coffin, '92, Lat. '93. Wichita. 6.
Colestock, Mrs. M. A. (Mrs. Newell), Lat. '90. Little Rock, Ark. 3.
Collett, Alonzo McGee, '91. Died 1902. 11.
 Collier, Olive, El. '95. Tr. city sch., Smuggler, Colo. 8.
 Collins, Bernice Eola, El. '03. Tr. city sch., Pullman, Wash. 2.
 Collins, Ella Agnes, El. '99. Tr. Franklin sch., Denver. 6.
Collins, Eva, El. '84. Tr. city sch., Topeka. 15.
 Collins, Grace (Mrs. Jones), El. '99. Emporia. 5.
 Collins, Lillie M. (Mrs. McKee), El. '00. Manhattan. 5.
 Collins, Maggie Belle, El. '96. Tr. city sch., Emporia. 9.
Collins, Nellie Louise, El. '89. Died 1902. 9.
 Colton, Martha, El. '04. Tr. city sch., Kansas City. 1.

- Coman, Clara Cecilia, El. '93. Died 1896. 1.
 Combs, Benjamin Franklin, El. '82. Albuquerque, N. M. 3.
 Combs, Samuel L., El. E., '81, '82. Tr., Gila Bend, Ariz. 8.
 Comfort, Theressa P. (Mrs. McClure), El. '97. Emporia. 2.
 Conaway, La Vanche (Mrs. Sullivan), El. '99. Richland. 4.
 Cone, Mrs. Permelia, El. '00. Tr., Palo Alto, Cal. 5.
 Conner, David E., El. '04. Prin. sch., Whitewater. 1.
 Conron, Nellie M., El. '04. Tr. city sch., Carbondale. 1.
 Constable, Orville Otis, El. '03. Died 1903.
 Conway, T. W., El. '79. Pres. normal school, Alva, Okla. 26.
 Cook, Emma Agnes, El. '98. Neosho Rapids. 1.
 Cook, Ernest M., Eng. '02. Tr. city sch., Guayanilla, Porto Rico. 3.
 Cook, Gracia, El. '04. Tr. city sch., Parsons.
 Cook, Walter Amos, El. '96, Lat. '97. Gove. 2.
 Cool, Commodore Foote, El. '93. Columbus. 11.
 Cooley, James Albert, Lat. '96. Kirksville, Mo. 1.
 Cooper, James Thomas, El. '91. Fredonia. 1.
 Coover, Hezekiah, El. '93. Supt. city sch., Wilson. 12.
 Coover, Oakey D., El. '04. Prin. sch., Ashland. 1.
 Corder, Della E., El. '02. Tr. city sch., Atchison. 3.
 Cornelius, Grace, El. '04. Tr. city sch., Iola. 1.
 Cotton, Lilla May, El. '04. Tr. high sch., Coffeyville. 1.
 Cotton, Nellie Agnes, El. '00. Tr. city sch., Snyder, Okla. 5.
 Coughlin, Edward Henry, El. '04. Stu. Kan. Univ., Lawrence.
 Coughlin, Robert Emmett, El. '04. Prin. sch., Edgerton. 1.
 Coulter, Mary E. (Mrs. Farmer), El. '87. Boulder, Colo. 12.
 Courtney, Charles, '94. Died 1903. 3.
 Coverdale, Reuben Allen, El. '03. Stu. bus. coll., Quincy, Ill. 2.
 Covert, Penelope Nellie, El. '93. Florence. 10.
 Cowan, Cora Mabelle (Mrs. Nation), El. '93. Topeka. 2.
 Cox, Ellen, El. '03. Tr. city sch., Edgerton. 2.
 Craig, Bessie A. (Mrs. Jones), El. '93. Emporia. 11.
 Craig, Jessie Marie (Mrs. Newcomb), El. '94. York, Pa. 4.
 Cramer, Kate (Mrs. Barrett), El. '92. Neodesha. 10.
 Crary, Lottie Elva, Lat. '96. Tr. K. S. N., Emporia. 9.
 Crawford, Ethel D., El. '04. Tr. city sch., Ottawa. 1.
 Crawford, Floy E., El. '00. Tr. city sch., Denver, Colo. 5.
 Crawford, James E., '97, Lat. '00. Prin. high sch., Pittsburg. 8.
 Crenshaw, Martha E., El. '99. Tr., Dallas Divide, Colo. 4.
 Cretcher, Correa, El. '84. Tr., Kingman. 19.
 Crichfield, Laura Isabelle, El. '92. Prin. sch., Baker. 12.
 Crihfield, Mrs. Alva Harley, El. '02. Tr. city sch., Milton. 2.
 Crissman, Geo. R., Eng. '92, Lat. '97. Supt. sch., Salina. 10.
 Cron, Anna Mary, El. '03. Tr. city sch., Emporia. 2.

- Crooks*, Alexander D., El. '87. Fredonia. 8.
Cross, Abraham Lincoln, El. '93. Tr., Sedgwick. 4.
Cross, Lydia, El. '03. Tr. city sch., Corning. 2.
Crouch, Annie Georgianna, El. '04. Tr. city sch., Maple Hill. 1.
Crouch, Charlotte, El. '03. Tr. Bethany Coll., Topeka. 2.
Crumrine, Edgar Harry, El. '93. Eudora. 4.
Culp, Cornelius, jr., El. '04. Prin. sch., Denton. 1.
Culter, Horace M., El. '92. County supt., Norton. 13.
Culver, Chester Murphy, Eng. '90, Lat. '93. Detroit, Mich. 9.
Culver, Hattie Margaret (Mrs. Tanner), El. '90. Phoenix, Ariz. 7.
Culver, John C., C. S. '83. Yates Center. 8.
Culver, Marian Allie, El. '91. Tr. high sch., Phoenix, Ariz. 14.
Cunningham, Ella, Lat. '95. Emporia. 3.
Cunningham, H. M., Lat. '98, E.-G. '99. Prin. city sch., Hanover. 7.
Cunningham, Maude (Mrs. Cunningham), El. '92. Buffalo, N. Y. 5.
Cunningham, Nellie, El. '85, Lat. '91. Matanzas, Cuba. 10.
Cunningham, Susan Jane, El. '02. Tr. city sch., Ottawa. 3.
Curry, Mame, El. '04. Prin. high. sch., McPherson. 1.
Daniel, Edna Maud (Mrs. Walbert), El. '97. Columbus. 5.
Daniel, Fama W. (Mrs. Turner), El. '03. Hoxie. 1.
Daniel, Orphia, El. '01, Lat. '02. Tr., Emporia. 4.
Daniels, L. C. (Mrs. Crippen), '72. Winfield.
Daniels, Wm. Henry, '99, Lat. '01. Jerome. 4.
Darnell, Callie, Lat. '86. Tr. Indian school, Riverside, Cal. 18.
Darrough, Abbie, El. '04. Emporia. 1.
Davidson, Effie B., El. '04. Tr. city sch., Chanute. 1.
Davidson, R. L., '94, Lat. '95. Supt. city sch., Dickinson, N. D. 11.
Davidson, Wm. Mehard, El. '86. Supt. city sch., Omaha, Neb. 17.
Davies, John, El. '03. Stu. Kan. Univ., Lawrence. 2.
Davies, Sophia, El. '02. Tr. city sch., Burlington. 3.
Davis, Althea (Mrs. Isles), '75. Washington, D. C.
Davis, Anna (Mrs. Davies), El. '79. San Jose, Cal. 1.
Davis, Arthur P., El. '82. Washington, D. C.
Davis, Buel T., El. '76. Oshkosh, Wis. 25.
Davis, Charles S., El. '97. Washington, D. C. 3.
Davis, Clara (Mrs. Hargraves), '73. Deceased.
Davis, Emma K. (Mrs. Pierce), El. E. '81. Leadville, Colo. 2.
Davis, Harry Jefferson, El. '04, Lat. '05. Prin., McLouth. 1.
Davis, John L., Eng. '92. Oklahoma City, Okla. 13.
Davis, Julia Ethel, El. '98. Tr. city sch., Emporia. 7.
Davis, Kary C., Eng. '92. Prin. indus. sch., Menomonie, Wis. 13.
Davis, Lida (Mrs. Barney), El. '83. Kansas City, Mo. 4.
Davis, Margaret M. (Mrs. Wells), El. '76. Arkansas City. 6.
Davis, Minnie May, El. '02. Tr. city sch., Medora. 3.

- Davis, Obed S., El. '00. Supt. sch., Buffalo, Wyo. 5.
Davis, Roxanna, El. '76. Died 1904. 24.
Davis, Samuel H., '72. Hesper. 13.
Davis, Smith M., C. S. '82. Died 1890. 5.
 Davis, Winnifred Lloyd, Lat. '05. Stu. K. S. N., Emporia.
 Dean, George Adams, Eng. '98. Tr. K. S. A. C. 7.
 Deasy, Nell Elizabeth, El. '02. Tr. city sch., Ottawa. 3.
DeBaun, J. Cecil (Mrs. Logan), El. '97. Agric. Coll., Miss. 1.
 DeBaun, Lois, El. '03. Tr. city sch., Emporia. 2.
DeCamp, Maude Alice, '93, Eng. '94. Emporia. 3.
 Decker, Albert Irven, Lat. '05. Prin. high sch., Humboldt.
 DeCou, Maud, Lat. '93. Tr. normal sch., Alva, Okla. 12.
 DeLapp, Ethelene, El. '04. Cherokee. 1.
Dennis, Mrs. Hattie E., El. '85. Lawrence. 11.
 Deputy, Lou, El. '02. Tr., Randolph. 3.
 Deputy, Mary Lee, Lat. '04. Tr. city sch., Allisonville, Ind. 1.
Detamore, Thomas P., '98. Oklahoma City, Okla. 4.
 DeTurk, Katie E., El. '93. Tr. city sch., Wellington. 12.
 DeVault, Nellie, El. '98. Tr. city sch., Kansas City. 7.
 Dexter, Minnie Etta, El. '04. Tr. city sch., Hutchinson. 1.
 Dial, Lillie C. (Mrs. Falin), El. '98. Tr., Cleburne. 7.
Dickerson, Mary L. (Mrs. Keller), '74. Marion. 4.
 Dickey, Audrey Mearl, El. '00. Tr. city sch., Emporia. 4.
Dickey, Blanche V. (Mrs. Cameron), El. '99. Kan. City, Mo. 3.
Dickson, Teresa (Mrs. Backus), El. '96. Kansas City. 3.
 Dickson, James, El. '97, Lat. '99. Auburn. 8.
 Dickson, Lucy E., El. '93. Tr. city sch., Los Angeles, Cal. 12.
 Diehl, Minnie Grace, El. '04. Tr. city sch., Albuquerque, N. M. 1.
 Dillon, Mollie, El. '04. Tr. School for Blind, Kansas City. 1.
 Dils, Margaret E. (Mrs. Sugar), El. '00. Parsons. 2.
Dixon, Asenath E. (Mrs. Knox), El. E. '80. Hymer. 11.
Dixon, Lavina Cecilia (Mrs. Edgerton), El. '00. Lyons. 2.
Docking, Alfred, El. '85, Lat. '86. Manhattan. 11.
 Dody, Jessie Christena (Mrs. Sumner), El. '03. Marion. 1.
 Doerle, Louise A., El. '93. Tr. high sch., Peabody. 12.
 Dolphin, M. E., C. S. '83. Stu. Columbia Univ., New York. 21.
 Donica, Delila S., El. '93, Eng. '02. Tr. high sch., Herington. 11.
 Donica, Lovonia M., L. and E.-G. '03. Prin. high sch., Herington. 2.
 Donica, Mary M., El. '93. Indian sch., Poplar, Mont. 11.
 Doughty, Cora M. (Mrs. Ayers), El. '02. McPherson. 1.
Doughty, M. E. (Mrs. Getchell), El. '94. Republican City, Neb. 7.
Drake, Bertha Mae (Mrs. Scott), El. '90. Topeka. 2.
 Dresser, Minnie G., El. '95. Tr. city sch., Kansas City. 10.
 Drew, Clara M., El. '04. Tr. city sch., Dartford, Wash. 1.

- Drury*, Ellen (Mrs. Cannady), C. S. '83. Emporia. 2.
Dubach, U. Grant, El. '04. Supt. sch., Conway Springs. 1.
Duckworth, Horatio C., El. '04. Tr. Newton high sch. 1.
Dudley, Lillian M., El. '82. Tr. K. S. N., Emporia. 23.
Duff, Bessie C., El. '01. Tr. Cooper College, Sterling. 4.
Duff, Kate V. (Mrs. Kinney), El. '86. Tr. city sch., Dearborn, Mo. 7.
Duffield, Hattie (Mrs. Ritchey), C. S. '83. Heppner, Ore. 4.
Dumond, Edward J., Lat. '97. Prin. sch., Spearville. 7.
Dunaway, Helen L., El. '04. Tr. city sch., Chanute. 1.
Dunbar, James A., El. '98. Prin. union graded sch., Galena. 7.
Durbar, Wm. L., '98, Eng. '00. Prin. high sch., Attica. 7.
Duncan, Lew W., El. '86. Iola. 5.
Dunlap, Emma May, El. '02. Tr. city sch., Mound City. 2.
Dunlap, Ina, El. '03. Tr. city sch., Solomon. 2.
Dunlap, M. E. (Mrs. Allen), El. '95, Lat. '98. Mound City. 4.
Dunn, Sibyl, '96, Lat. '98. Tr. high sch., Oklahoma City, Okla. 9.
Durean, Mary L. (Mrs. Bolwine), '70. Newark, Ohio. 1.
Durham, Hugh, El. '01, Lat. '02. County supt., Mankato. 4.
Dwelle, Horatio S., Eng. '05. Prin. high sch., Coffeyville.
Dyche, Bertha B. (Mrs. Brown), Ad. E. '81. Helena, Mont. 7.
Dyche, Lewis Lindsay, El. '77. Tr. Kan. Univ., Lawrence. 21.
Dyer, Mary E., El. '95. Tr., Burden. 10.
Eastman, Oscar F., Lat. '03. Prin. high sch., Winchester. 2.
Ebey, Carrie S., C. S. '82. Died 1892. 4.
Ebright, Carrie, El. '04. Tr. city sch., Holton. 1.
Ecke, Oscar C., El. '95. Supt. sch., Columbus. 10.
Eckert, David A., Lat. '87. Supt. sch., Santa Monica, Cal. 18.
Eddy, Lulu, El. '03. Tr. normal sch., Alva, Okla. 2.
Edenborg, Alida, Eng. '02. Tr. city sch., Lindsborg. 3.
Edgerton, Thomas A., El. '98. Supt. sch., Lyons. 7.
Edgerton, Wm. M., El. '94, Lat. '95. Dwight. 4.
Edie, Katie Ella, El. '02. Prin., Lebo. 3.
Edwards, Laura Mae (Mrs. Rankin), Lat. '98. Billings, Mont. 4.
Edwards, Marshall F., '93. Stillwater, Okla.
Edwards, Nellie A. (Mrs. McCandless), El. '85. Died 1889. 1.
Eggleston, Frank Dunn, El. '93, Lat. '95. Kingman. 1.
Ela, Mary E. (Mrs. Howell), '68. Died 1888. 3.
Elder, Anna, El. '92. Tr., Oakland, Cal. 13.
Elder, Edith Winona, El. '01. Ward prin., Rosedale. 4.
Elder, Serena E. (Mrs. Dorland), El. '92. Yreka, Cal. 13.
Elias, Edward, '97. Tr. Purdue Univ., Lafayette, Ind. 8.
Elkins, Bertha L. (Mrs. Sargent), El. '96. Riley. 1.
Elledge, Charles, El. '95. Rosedale. 2.
Elliott, Ella Etta (Mrs. Kerr), El. '94. Arkansas City. 6.

- Elliott*, Elzy Allen, El. '94. Dunlap.
Elliott, Hiram W., El. 95. Prin. sch., Charleston, Wash. 10.
Ellis, Cora, El. '97. Tr. city sch., Argentine. 6.
Ellis, Cora May (Mrs. Middlekauff), El. '99. Douglass. 4.
Ellis, Leander D., '93. Supt. sch., Lincoln, Ill. 12.
Ellis, Lorena (Mrs. McShane), El. '92. Olathe. 11.
Ellis, Myrtle (Mrs. Chaney), El. '96. Independence. 6.
Ellis, Sarah A., El. '92. Tr. terr. normal sch., Silver City, N. M. 13.
Ellsworth, F. A., '98, Eng. '99, Lat. '00. Librarian, Tulare, Cal. 7.
Elwood, Laura, El. '00. Tr. city sch., Newton. 5.
Emerson, Harvey James, El. '95. Tr. high sch., Kansas City. 10.
Emerson, Mary B. (Mrs. Weaver), El. '95. Zenda, Okla. 4.
Emery, Esther E. (Mrs. Johnson), '01. Canton, China. 1.
Enderton, Josie A. (Mrs. Johnson), El. '96. Hutchinson. 4.
Enfield, Grace M. (Mrs. Wood), Lat. '00. Stu. K. S. A. C. 3.
Enfield, Wm. L., '00, Lat. '02. Tr. high sch., Wichita. 5.
Engle, Alice, El. '03. Tr. city sch., Junction City. 1.
English, Carlos C., El. '02. Stu. Kan. Univ., Lawrence. 3.
Enloe, E. L., El. '91. Tr. ter. norm. sch., Silver City, N. M. 10.
Ensworth, Mary R., El. '02. Tr. city sch., Kansas City. 3.
Epperson, Arthur H., El. '93, Lat. '94. Hutchinson. 7.
Ericson, Anna M., El. '01. Tr. city sch., Iola. 4.
Ericson, Ida May (Mrs. Wood), El. '00. Horton. 2.
Esdon, M. E. (Mrs. Thorpe), El. E. '81. Brooklyn, N. Y. 1.
Essick, Hattie, El. '04. Tr. city sch., Burlington. 1.
Estes, Oda B., El. '95. Kansas City, Mo. 10.
Estes, Ollie May (Mrs. Root), El. '96. Eagle. 1.
Etrick, Amalia A., El. '91, Lat. '95. City sch., Dodge City. 10.
Evans, Alice L. (Mrs. Hall), El. '89. McPherson. 5.
Evans, Amanda, Lat. '01. Tr. city sch., Colorado Springs, Colo. 4.
Evans, Ernest S., Lat. '95. Garrett, Okla. 5.
Evans, Frances Grace, El. '97. Emporia. 7.
Evans, Jephtha W., Eng. '97. Council Grove. 4.
Evans, Nathaniel P., '98, Eng. '02. Died 1902. 2.
Evans, Ola Maude (Mrs. Betton), El. '98. Kansas City, Mo. 4.
Evans, Pearley Ida, El. '00. Tr. city sch., Ballard, Wash. 4.
Ewart, Henry H., El. '79. Prin. ed. inst., Gretna, Manitoba. 26.
Ewing, Anna Clara, El. '04. Tr. city sch., Caney. 1.
Ewing, Clara V., El. '02, Lat. '03. Tr. high sch., Braintree, Mass. 3.
Fain, S. Myrtle, El. '01. Tr. city sch., Freeport. 3.
Farmer, Geo. H. C., El. '04. Prin. sch., Preston. 1.
Farnsworth, Jennie Augusta, El. '04. Tr. city sch., Topeka. 1.
Farwell, Edwin Roy, El. '98. McCracken. 3.
Featherngill, Arnaldo P., El. '98. Independence. 5.

- Fell, Rosa, El. '03. Tr. city sch., Robinson. 2.
 Felter, Elmina Ann, El. '01. Clifton. 3.
 Felter, Harry W., El. '00, Lat. '01. Clifton. 4.
 Fent, Ernest W., El. '04. Prin. city sch., Le Roy. 1.
 Ferguson, Carrie, El. '88. Tr. city sch., Pittman, Fla. 16.
 Ferguson, Daisy D., El. '89. Tr. terr. nor., Weatherford, Okla. 16.
 Ferguson, Lu Etta, El. '92. Tr. city sch., Emporia. 13.
 Fessenden, Ersel Miles, El. '04. Emporia. 1.
 Fiddock, Mary Alice, El. '00, Lat. '02. Abilene. 3.
 Filley, Elma A., Lat. '05. Tr. city sch., Burlingame.
 Findley, Edna (Mrs. Reed), El. '01. Tr. city sch., Welsh. 3.
 Finlayson, Elizabeth, Lat. '04. Asst. high sch., Reading.
 Finley, Emma, El. '99. Tr. city sch., Ramona, Cal. 6.
 Finley, Laura Joquette, Lat. '97. Pittsburg. 7.
Finley, Maynard A., '94. Cherryvale. 3.
 Finney, May E., Lat. '93. Tr. missionary sch., Iqueque, Chile. 10.
 Fisher, DeWitt C., El. '01. Tr. Jolo Street sch., Manila, P. I. 4.
Fisher, Edgar J., '02. Tr., Cedarvale. 3.
Fisher, Kate (Mrs. Kittell), El. '91. McPherson. 3.
 Fisher, Kittie M. (Mrs. Brethouwer), El. '88. Chicago. 15.
 Fitch, Laura M., El. '97. Tr. city sch., Kansas City. 8.
 Fitzgerald, Nettie F., El. '92. Tr. city sch., Kansas City. 13.
 Fleming, John A., Lat. '05. Prin. sch., Sylvan Grove.
 Flinn, Gertrude, El. '04. Tr. city sch., La Cygne. 1.
 Fluker, Effie M., El. '97. Stu. Oread Inst., Worcester, Mass. 4.
 Fogleman, S. L., El. '92. Tr., Parsons. 13.
 Foley, Louis, El. '04. Tr. city sch., Atchison. 1.
 Ford, Henry C., El. E. '80, Ad. E. '81. Lawrence. 19.
 Forde, Jessie L., Lat. '96. Tr. city sch., Emporia. 8.
 Forth, Mary E., El. '03. Tr. city sch., Satsop, Wash. 2.
 Fosdick, A. M., El. '95, Eng. '96. Spokane, Wash. 10.
 Foster, Annette, El. '00, Eng. '01. Asst. prin. high sch., Hays. 5.
 Foulke, Mary E., El. '95. Denver, Colo. 6.
Foulks, Nellie F. (Mrs. Mitchell), El. '97. Hoisington. 4.
Fowler, Charles S., El. '92. Oklahoma City, Okla. 6.
 Fox, Mabel E., El. '03, Tr. city sch., Larned. 2.
 Francis, Etta L., El. '02, Lat. '05. Tr. h. sch., Wenatchee, Wash. 3.
 Francisco, B. Alice, El. '02. Tr. county high sch., Altamont. 3.
 Francisco, Fannie, Lat. '05. Cimarron.
Frankenberger, Mrs. Addie E., El. '00. Emporia.
 Frazer, Leila, Lat. '01. Stu. K. S. N., Emporia. 3.
Frazier, Elizabeth (Mrs. Ridgely), El. '93. Mulberry. 7.
Frazier, John, El. '89. Durango, Colo. 10.
Frazier, L. Ella (Mrs. Kinsey), El. '87. Kingman. 5.

- Frazier*, Ormsby M., El. '95. Died 1900. 4.
Freas, Thomas B., Lat. '92. Tr. Chicago Univ., Chicago, Ill. 11.
Free, Ethel G., El. '04. Tr. city sch., Iola. 1.
Freeman, Clarence E., Eng. '90. Tr. Armour Inst., Chicago, Ill. 14.
Freeman, Ernest H., Eng. '97. Tr. Armour Inst., Chicago, Ill. 8.
Frith, Alice G., El. '04. Tr. city sch., Horton. 1.
Frogge, Charles H., El. '04. Tr. county high sch., Cherokee. 1.
Frost, John, Eng. '96. Blue Rapids. 3.
Fuller, Chloe (Mrs. Cotter), El. '03. Oklahoma City, Okla.
Funk, Lowell, El. '04. Tr. city sch., Centralia. 1.
Funkhouser, Nellie L., El. '00. Tr. city sch., Santa Ana, Cal.
Fuson, Chester, Lat. '03. Tr. Christian coll., Canton, China. 2.
Fuson, Flora (Mrs. Burkwall), El. '95. Miss. sch., Canton, China. 10.
Gallagher, Geo. B., El. E. '81, Eng. '83. Topeka. 7.
Gallagher, Theodore S., Eng. '82. Tr. high sch., Emporia. 22.
Galle, Peter J., El. '83. McPherson. 7.
Ganoung, Edwin G., El. '99, Lat. '02. Cawker. 6.
Gantz, William O., El. '91. New York. 3.
Gardner, Laura E. (Mrs. Linn), El. '98. Scranton. 6.
Garretson, Aletta M., El. '04. Tr. city sch., Meriden. 1.
Garrett, Sadie, El. '01. Tr. city sch., Topeka. 4.
Gasaway, Cecelia (Mrs. Martin), El. '02. Cottonwood Falls. 1.
Gasaway, Sue Esther, El. '04. Tr. city sch., Independence. 1.
Gasche, Carrie B. (Mrs. Gardner), El. '98. Hartford. 4.
Gates, Hattie E., El. '04. Tr. city sch., Scottsville. 1.
Gause, Helena (Mrs. Thomas), El. '83. Fort Worth, Tex. 7.
Gause, Ida May (Mrs. Gordon), El. '89. Emporia. 8.
Gaw, Emma Belle (Mrs. Greever), El. '92. Leavenworth. 11.
Gebhardt, Emma (Mrs. Miller), El. '88. Seattle, Wash. 7.
Geiman, Ella Lee (Mrs. Towner), El. '94. Died 1896. 1.
Gentry, Sarah (Mrs. Martin), El. '82. Tr. kindergarten, Marion. 22.
George, Alfred, El. '96, Eng. '98. Stu. bus. coll., Kansas City, Mo. 8.
George, Emma C. (Mrs. Greer), C. S. '82. Kansas City, Mo. 5.
George, Mary Etta, El. '97. Tr. city sch., Melvern. 7.
Gerardy, Herman Henry, El. '96. Prin. county high sch., Norton. 9.
Gerhardt, Katherine (Mrs. Conner), C. S. '83. Tr., Burns.
Gernon, Anna, El. '04. Tr. city sch., Lucas. 1.
Gerteis, Amelia, Eng.-Ger. '05. Derby.
Gerteis, Bertha, El. '04. Tr., Derby. 1.
Gibson, Alice (Mrs. Sims), El. '88. Americus. 7.
Gibson, Charles E., El. E. '81. Rockford, Wash. 2.
Gibson, John Harvey, Lat. '02. Supt. sch., Douglass. 3.
Gifford, L. E., El. '01. Stu. business coll., Quincy, Ill. 4.
Gift, Elmer B., '00, Lat. '02. Stu. Kan. Univ., Lawrence. 5.

- Gillespie*, Jennie Bell (Mrs. Owings), El. '99. Le Roy. 1.
Gillett, Anna Belle, El. '93. Stu., Lookeba, Okla. 11.
Gillett, Nina Dean, El. '99. Tr. city sch., Topeka. 5.
Gilman, Hattie Grace (Mrs. Crawford), El. '92. Leavenworth. 3.
Gipe, George E., El. '83. Franklin Junction, Mo. 5.
Glendenning, Helen (Mrs. Smolt), El. '96. Newton. 1.
Glenn, Mamie, El. '95. Paola. 10.
Glossop, Emma Ellen, Eng. '95. Leavenworth. 4.
Goddard, Anna, El. '04. Tr. city sch., Frankfort. 1.
Goddard, Carrie, '75. Prin. ward sch., Topeka. 29.
Goddard, Geneva, El. '02. Stu. Aux. Normal, Pittsburg. 3.
Goddard, Kate, El. '01. Tr., Winchester. 2.
Goddard, Mary, El. '01. Dunavant. 1.
Goff, Carol (Mrs. Palmer), El. '87. Seattle, Wash. 16.
Golden, Hattie Mabel, El. '02. Tr. city sch., Manhattan. 3.
Good, Agnes Victoria (Mrs. Siebert), El. '98. Marion.
Goodman, C. W., Lat. '91. Supt. Indian sch., Phoenix, Ariz. 14.
Goodman, Ida, El. '04. Tr. city sch., Herington. 1.
Goodman, Josephine, El. '97. Cody, Wyo. 7.
Goodman, Minnie Mae (Mrs. Taylor), El. '99. Wabaunsee. 3.
Goodner, Oriole (Mrs. Hornaday), El. '95. Lawton, Okla. 3.
Goodrich, A. C., El. '77. Guthrie, Okla. 3.
Goodrich, Amelia (Mrs. Stenhouse), '75. Chicago.
Goodrich, Amy A. (Mrs. Bigler), C. S. '82. Deceased. 6.
Goodwin, Sadie (Mrs. Lowry), El. '97. Tr. st. nor., Indiana, Pa. 8.
Gordon, Alice A. (Mrs. DeKalb), El. '76. Topeka. 17.
Gordon, Emma (Mrs. Badger), El. '76. Mulvane. 1.
Gordon, Arvilla Blanche, El. '04. Tr. city sch., Chanute. 1.
Gordon, Frank Elwood, El. '92. Prin. sch., Leoti. 7.
Gordon, Joseph Wesley, El. '89. Died 1903. 14.
Gordon, Laura, Adv. '76. Eureka. 3.
Gordon, Mary Arabella, El. '98. Germantown. 1.
Gordon, Mary India, El. '03. Tr. city sch., Americus. 2.
Gorow, George Franklin, Lat. '97. Topeka. 6.
Gould, Elsie Elizabeth, El. '94. Tr. city sch., Plainfield, N. J. 9.
Gould, Julia Maude, El. '03. Eureka. 2.
Gould, Mary M. (Mrs. Van Hoose), El. '96. Salt Lake.
Graham, Adda May, El. '97. Tr. city sch., Kansas City. 8.
Graham, Agnes E., El. '97. Tr. high sch., Las Animas, Colo. 8.
Graham, Eliza Jane (Mrs. Edgerton), El. '95. Dwight. 5.
Graham, Lola, El. '00. Prin. Lowman Hill sch., Topeka. 5.
Grant, Aaron George, '94. Osage City. 10.
Grant, Elsie Mabel, El. '03. Tr. city sch., Jewell. 2.
Grant, Grace Fannie, El. '90. Tr. high sch., Spokane, Wash. 15.

- Grant*, Mabel (Mrs. Hensley), C. S. '82. Emporia. 6.
Grant, Malvina G. (Mrs. Shawen), El. '91. Pomeroy, Wash. 12.
Grant, Martha L. (Mrs. Headington), El. '83. Moscow, Idaho. 21.
Grant, Ralph Rawle, El. '00. Osage City. 5.
Graves, Hugh C., Lat. '04. Prin. sch., Colville, Wash. 1.
Gray, James Floyd, El. '99. Phillipsburg. 2.
Gray, Lee M., El. '86. Hennessey, Okla. 3.
Green, Fannie Sharline, El. '02. Tr. city sch., Topeka. 3.
Green, Jesse Hiram, El. '01. City of Mexico. 1.
Green, Minnie C., El. '96. Tr. co. high sch., Effingham. 9.
Greenlee, Jennie C., El. '93. Stu. K. S. N. 12.
Greer, Anna L., El. E., '81. Kansas City, Mo. 4.
Greever, Helen, Eng. '05. Tr. city sch., Hillsboro.
Greider, W. H., El. '93, Lat. '98. Tr. high sch., Topeka. 12.
Gridley, Ansel, '74, Adv. '76. Died 1904. 22.
Gridley, Emma L., El. '88. Tr. K. S. N., Emporia. 17.
Gridley, Hugh Boardman, El. '93. Mayday. 3.
Griest, Florence (Mrs. Mark), El. '93. Tr., San Bernardino, Cal. 9.
Griffee, Leroy D., El. '04. Prin. sch., Almena. 1.
Griffee, Mrs. Lucy Williamson, El. '04. Almena.
Griffith, Susan M., El. '90. Tr. city sch., Marshall, Tex. 14.
Griswold, Edgar G., El. '94, Lat. '98. Prin., Phoenix, Ariz. 11.
Griswold, Hubert C., El. '98. Tr., San Bernardino, Cal. 7.
Grosser, Emily, El. '03. Enterprise. 2.
Grosser, Martha E. (Mrs. Martin), El. '99. Marion. 6.
Grosser, Mary, El. '99. Tr. Rollins sch., Kansas City, Mo. 6.
Grove, Bennett, El. '94. Prin. high sch., Cherryvale. 11.
Grover, Cyril Eugene, El. '01. Prin. sch., Raton, N. M. 3.
Grubbs, Ora F., '02, Lat. '05. Prin. sch., Globe, Ariz. 2.
Gruwell, Francis W., El. '04. Prin. sch., Winona. 1.
Gunkel, Eva Arena (Mrs. Ames), El. '96. Summit. 6.
Guthridge, Anna Louisa (Mrs. McCoy), El. '02. Randolph. 2.
Hackney, Ernest Clarence, El. '02. Supt. sch., Osage City. 3.
Hadley, Alice (Mrs. Pringle), El. '85. Eskridge. 5.
Hagaman, Edith Pearl, El. '02. Tr. city sch., Sanger, Cal. 3.
Haggard, Henry, '74. Excelsior, Minn. 20.
Haggerty, Burt W., El. '04. President's sec., K. S. N. 1.
Haight, Edith, El. '04. Omaha, Neb. 1.
Hail, Edith G., El. '04. Tr. city sch., Almena. 1.
Haines, Alta May, El. '00. Tr. music, Edwardsville. 5.
Hall, Anna Carolyn, El. '98. Reading. 5.
Hall, Lathrop James, '92. Supt., Clay Center. 13.
Hall, Vesta, Lat. '05. Tr. city sch., Pleasanton.
Hall, William Bastow, El. '91, Lat. '98. Supt., Abilene. 14.

- Hambleton, Charles Samuel, '94, Lat. '95. Prin., White Cloud. 10.
 Hamilton, Bertha, Lat. '01. Stu. Ind. Univ., Bloomington, Ind. 4.
 Hamilton, Maud, Lat. '96. Tr. K. S. N., Emporia. 9.
Hamm, David, El. '97. Rocky Ford, Colo. 3.
Hamm, John C., El. '82. Evanston, Wyo. 11.
 Hancock, Ella May, El. '94. Tr. city sch., Emporia. 11.
Hancock, Pearl Mary (Mrs. Finley), El. '94. Cherryvale. 4.
Hand, Eddie T., El. '87. Eckert, Colo. 8.
 Hand, Lillie Marian, El. '99. Ward prin., Blackwell, Okla. 6.
 Haney, Edward, El. '04. Tr. high sch., Concordia. 1.
 Haney, John, El. '02. Prin., Lebanon. 3.
 Hanna, Ida E., El. '01. Stu. Aux. Normal, Pittsburg. 4.
Hanna, Thomas Bertram, Lat. '92. Chicago, Ill. 10.
Hannum, Alice (Mrs. Taylor), El. '96. Washington. 2.
 Hanson, Carl Emil, Lat. '02. New Haven, Conn. 1.
Harbord, Katherine G. (Mrs. DeBaun), El. '94. Bushong. 1.
 Harbord, Martha, El. '03. Tr. city sch., Emporia. 2.
 Harder, George Elmer, El. '04. Tr. city sch., Gaylord. 1.
Hardin, Sebastian C., C. S. '82. Neosho Falls. 7.
 Harding, Ellsworth Henry, El. '97. Altoona. 7.
 Harding, Ethel, El. '01. Tr. state sch. for blind, Salem, Ore. 4.
Hardy, Linda, El. '94. Hiawatha. 5.
 Hardy, Trina Marie, El. '98. Tr. city sch., Butte, Mont. 7.
 Harkness, Edwin K., El. '03. Siloam Springs, Ark. 2.
 Harley, Florence, El. '98. Lyons. 7.
Harman, Colfax Burgoyne, El. '94. Oskaloosa.
 Harman, Mary F., El. '92. Tr. high sch., Kansas City, Mo. 12.
Harmon, Oscar Guy, El. '92. White City. 3.
Harner, J. N., Eng. '95. Died 1897. 2.
 Harner, Marshall William, El. '98. Clay Center. 6.
 Harrin, Frank H., El. '03. County supt., Mound City. 2.
 Harris, Achsah May, El. '86. Tr. K. S. N., Emporia. 19.
 Harris, Eusebia Maude, El. '03. Tr. city sch., Ellis. 2.
 Harris, Fred, El. '04. Tr. School for Blind, Kansas City. 1.
Harris, Laura Belle (Mrs. Stahl), El. '89. Americus. 10.
 Harris, Lucy, El. '04. Tr. city sch., Riley. 1.
 Harrison, C. Bessie, El. '02. Tr. city sch., Lincolnville. 3.
Harrison, William Henry, C. S. '83. Topeka. 2.
Harry, Clara A. (Mrs. Townsend), El. '88. Joplin, Mo. 5.
Hart, Luther Louis, El. '98. Bonner Springs. 4.
 Hart, Mrs. Mina C., Lat. '01. Ind. sch., Pipestone, Minn. 4.
 Hartley, Elizabeth Lynn (Mrs. Whealy), El. '99. Dalton. 4.
 Hartsock, Robert E., El. '01. Stu. Harvard Univ. 4.
 Harvey, Anna Pearl, El. '03. Emporia. 1.

- Harvey*, William West, '96. Topeka. 2.
Hassler, Alvaretta E. (Mrs. Graham), El. E. '81. Los Angeles. 3.
Hastings, Bertice C., Lat. '85. Tr. h. s., W. Seattle, Wash. 19.
Hawes, Josie May, El. '02. Stu. K. S. N., Emporia. 3.
Hawkins, Hattie S. (Mrs. Graves), '70. Emporia. 5.
Hawkins, Hester Delilah, El. '04. Tr. city sch., Topeka. 1.
Hawkins, Lillian M., El. '04. Tr. city sch., Council Grove. 1.
Haworth, Rosetta (Mrs. Roberson), Lat. '85. North Branch. 15.
Hayes, Amy Alvira, El. '93. Died 1895. 2.
Haynes, Ella I. (Mrs. Wallace), El. '84. Benton. 3.
Hays, Ada Elgiva (Mrs. McConkey), El. '00. Kansas City, Mo.
Hays, Frances S., El. '91. Tr. state normal, Bellingham, Wash. 14.
Hays, Mrs. Hannah Alice, El. '98. Tr. city sch., Nortonville. 6.
Hazelrigg, Mildred, Lat. '96. Supervisor music, Topeka. 9.
Hazen, Abraham Lincoln, El. '94. Newkirk, Okla. 5.
Hazen, Calvin Edward, El. '95. Newkirk, Okla. 7.
Heacock, Arnal Burtis, El. '97. Anthony. 6.
Healy, Clara Eva, El. '99. Tr., Clifton. 5.
Healy, Emma S. (Mrs. Morrison), Lat. '92. Newton. 10.
Heath, Carrie A. (Mrs. Woodley), El. '01. Scobey, Mont. 3.
Heaton, Joanna, El. '01. Tr. city sch., Troy. 3.
Heck, Probasco Nicholas, '98, El. '02. County supt., Anthony. 7.
Hege, Gustavus A., C. S. '83. Halstead. 1.
Held, Cora Emilie, El. '93. Tr. city sch., Emporia. 10.
Held, Eva Mary, El. '93. Tr. city sch., Burlingame. 12.
Hemenway, Lydia, El. '03. Tr. city sch., Clyde. 2.
Hench, Elmer Ethridge Ellsworth, El. '90. Palouse, Wash. 8.
Henderson, Rachel H., Lat. '99. Tr. city sch., Aberdeen, S. D. 6.
Henderson, Robert Giles, El. '03. Prin. high sch., Lyons. 2.
Henderson, Robert Leroy, El. '03, Eng. '05. Co. supt., Emporia. 2.
Hene, Martha Katherine, Lat. '03. Enterprise. 2.
Henry, Charles Cyrus, El. '98. Portales, N. M. 3.
Henry, Emma Louise, El. '97, Eng. '00. Tr. city sch., Anthony. 8.
Henry, Emory Elmo, El. '99. Aline, Okla. 1.
Henry, Thomas B., '94. Tr. co. high sch., Independence. 11.
Herbert, Mary, El. '79. Tr. city sch., Emporia. 26.
Herst, Pearl, El. '03. Tr. college, Chihuahua, Mexico. 2.
Heywood, Edna E., El. '98. Tr. state norm. sch., Duluth, Minn. 7.
Hiatt, Emma, C. S. '83. Emporia. 6.
Hiatt, May Farr, El. '02. Tr. city sch., Rosedale. 3.
Hibberd, Ida May, El. '04. Tr. high sch., Anthony. 1.
Hibner, John M., El. '01. Died 1901.
Higbee, Sallie (Mrs. Gold), C. S. '83. Butte, Mont. 4.
Higgins, Florence A. (Mrs. Post), El. E. '80. Thayer. 6.

- Higgins, Grace A., El. '97. Tr. state norm., Monmouth, Ore. 8.
 Higgins, Inez M., El. '94. Tr. city sch., Miles City, Mont. 11.
 Higgins, Marion V., El. '97. Florence. 6.
 Hildreth, Clara, El. '04. Tr. county high sch., Altamont. 1.
 Hill, Joseph H., El. '75, Adv. '76. Vice-pres. K. S. N., Emporia. 27.
 Hill, Mary, El. '97. Tr. city sch., Stockton. 8.
 Hilleary, Chas. M., 'El. '04. Prin. sch., St. John. 1.
 Hiner, L. A. (Mrs. Benefiel), El. '90. Tr., Cedar Ridge, Colo. 13.
Hinkle, Sadie C., El. '78. Houston, Tex. 6.
 Hoaglin, Sue D. (Mrs. Hayden), El. '86. Venice, Cal. 17.
Hobble, Anna D., El. '95. Died 1901. 6.
 Hobble, Harriet, El. '04. Tr. city sch., Dodge. 1.
 Hobson, Evelyn M. (Mrs. Dunbar), El. '00. Attica. 5.
Hodgdon, Ida M. (Mrs. Nicholson), El. '86, Lat. '90. Lyons. 12.
Hodge, Ida (Mrs. Wetherbee), El. E. '81. Tr. city sch., Topeka. 11.
Hodge, Morgan C., El. '79. San Bernardino, Cal. 17.
 Hodgins, Helen May, El. '97. Stu. Kan. Univ., Lawrence. 7.
Hodgins, Sarah E., El. '94. Died 1896. 2.
Hodson, Lillie May, El. '93. Died 1896. 2.
 Hoffer, Maude G. (Mrs. Brodt), El. '00. Frankfort. 3.
 Hoffman, Anna Marie, El. '04. Tr. city sch., Topeka. 1.
 Hogle, Ada, Lat. '90, B. P. '02. Tr. st. nor., Bellingham, Wash. 10.
 Hogue, Sarah Louise (Mrs. Royster), El. '95. Louisville, Ky. 9.
 Hollingsworth, Edward M., El. '96. Prin. sch., Moneta, Cal. 8.
 Holloway, Clara G., El. '02. Tr. Chelsea sch., Kansas City. 3.
 Holloway, Elma P., El. '94, Lat. '98. Tr. city sch., Kansas City. 11.
 Holloway, Minnie Etta, El. '98. Tr. Lowell sch., Kansas City. 7.
 Holman, Arminta, El. '90. Tr. city sch., Leavenworth. 15.
Holman, Ida C., El. '92. Colorado Springs, Colo. 4.
Holmes, Lulu H., El. '83, Adv. '84. Died 1885. 2.
Holmes, Sarah G. (Mrs. Brower), C. S. '83. Reading. 5.
 Holroyd, Ina E., Eng. '99. Tr. prep. dept. K. S. A. C. 6.
Holsinger, Mary R. (Mrs. Rose), El. '88. Rosedale.
 Holthaus, Mabel Alice, El. '04. Tr. city sch., Atchison. 1.
Holtzschue, Wilhelmina C. (Mrs. Perry), El. '95. Rest. 4.
 Hooker, Miriam H., El. '02. Tr. city sch., Chanute. 3.
 Hooper, Gladys, El. '01. Tr. city sch., Atchison. 4.
 Hoover, Jessie May, El. '98. Tr. city sch., Topeka. 7.
Hoover, Sherman, C. S. '83. Lynden, Wash. 4.
 Hopkins, Annie P.; El. '04. Tr. city sch., Ellsworth. 1.
Hopkins, Nettie L., El. '98. Died 1900. 2.
Horn, Frederick M., El. '98. Glasco. 3.
 Hornaday, Edna, El. '97. Tr. city sch., Emporia. 8.
Horner, Harriet L. (Mrs. Louthan), El. '83. Denver, Colo. 8.

- Horney, Nellie (Mrs. Drennan), El. '01. Kansas City, Mo. 4.
 Horton, Elizabeth E. (Mrs. Hinshaw), El. '04. Alma. 1.
 Hosack, Thomas, El. '03. Los Angeles, Cal. 2.
 Hosford, Harriet C., El. '04. Tr., Concordia. 1.
Hosler, Mrs. Ida R., El. '88. Neosho Rapids. 12.
 Hothan, Mary L., El. '98. Tr., Wakarusa. 7.
House, Mabel Logan, '99. Tr. city sch., Pocatello, Idaho. 6.
 Houseworth, Lucy G., El. '01. Tr. city sch., Wellington. 4.
Howard, Eva (Mrs. McCormick), '74. Died 1880.
Howard, Mary (Mrs. Dow), El. '79. Emporia. 2.
 Howard, Nora, El. '79. Tr. city sch., Hartford. 9.
 Howe, Emma A., El. '01. Tr. city sch., Nampa, Idaho. 4.
Howe, Myrtle Belle (Mrs. Gerardy), El. '98. Norton. 4.
 Howell, Ada Pearle, El. '02. Tr. city sch., Colony. 3.
 Howell, Fred N., El. '95. Supt., El Reno, Okla. 10.
 Howell, Grace E., El. '02. Tr. city sch., Pauline. 3.
Howell, Jessamine K. (Mrs. Fugate), El. '87. Chanute. 9.
 Howell, May Odessa, El. '02. Tr. city sch., Kelso. 3.
 Hoy, Mary, El. '04. Tr. city sch., Seattle, Wash. 1.
 Hubbard, Flora, El. '90. Ward prin., Galena. 14.
Hubbard, Ruth Anna, El. '97. Tr. city sch., Syracuse. 4.
 Huffman, Leslie T., El. '01. Supt., Galena. 4.
Hughes, Clara Osee (Mrs. Carman), El. '91. Phillipsburg. 6.
 Hull, Wickliffe J., Lat. '99. Gardner. 4.
 Humes, E., El. '01, Lat. '04. Asst. pr. co. h. s., Cottonwood Falls. 4.
 Humes, Maurice, El. '04. Prin. sch., Elgin. 1.
 Humphrey, Adela G., El. '98. Prin. J. Fiske sch., Kansas City. 6.
 Humphrey, Laura Edna, El. '92. Prin., Lincoln Park, Colo. 13.
Humphrey, Robert, '95. Chicago.
 Humphrey, Sunshine, El. '03. Tr. city sch., Mound Valley. 1.
 Hungerford, Herbert B., El. '04. Prin. sch., Haddam. 1.
 Hunter, Agnes B., El. '04. Stu. music, New York city. 1.
Hunter, M. F. (Mrs. Brookman), El. '82. Vermillion, S. Dak. 8.
 Huston, Mrs. Emma G., El. '04. Tr., Goffs. 1.
Hutchason, Mary, El. '86. Died 1890. 4.
 Hutchings, Charles William, El. '90. San Antonio, Tex.
 Hutchinson, Luella R., El. '98. Tr. high sch., El Dorado. 7.
 Icke, Mary E., El. '04. Tr. Starritt sch., Chicago, Ill. 1.
 Inches, Jennie M., El. '04. Prin. high sch., Sterling. 1.
 Ise, Alma L., El. '99. Tr. county high sch., Chapman. 6.
Ise, Charles D., '00. Prin. high sch., Holton. 4.
 Ise, Hulda, El. '04. Prin. high sch., Wetmore. 1.
 Ise, Walter, Lat. '04. Tr. govt. sch., Philippine Islands. 1.
Ish, Ethel Stoughton, El. '97. Vermillion. 4.

- Jacobs*, Wm. D., El. '85. Burlingame. 2.
Janney, Lizzie, El. '76. ———, N. M.
Jarrett, Ulrich, El. '96. Seattle, Wash. 3.
Jay, Almeda (Mrs. Bauerhaus), El. '93. Colwich. 6.
Jay, Inez, El. '89, Lat. '90. Music teacher, Lyons. 16.
Jeffries, Edith S. (Mrs. McGinnis), El. '00. Lawrence. 2.
Jenkins, Jas. L., El. '97. Troy. 5.
Jesse, Ethel M. (Mrs. Lowe), El. '92. McPherson. 1.
Johannes, Metta G., El. '00. Tr. city sch., Nortonville. 3.
Johnson, Anna F., El. '01. Tr. city sch., Honolulu, H. I. 4.
Johnson, Bertha J., '99, Lat. '02. Tr. city sch., Geneseo. 6.
Johnson, C^{has.}, El. '91, E. '93, L. '95, B.P. '98. Tr. co. h. s., Wellington. 14.
Johnson, Elizabeth, El. '96. Tr. city sch., Emporia. 8.
Johnson, Emma, El. '99. Tr. city sch., Offerle. 6.
Johnson, Emma Alice, El. '97. Woodston. 7.
Johnson, Grace, El. '95. Tr., Emporia. 9.
Johnson, Hattie M., El. '02, Eng. '05. Tr., Bird City. 3.
Johnson, Lulu, El. '94, Eng. '95. Tr., Emporia. 9.
Johnson, Mrs. Jessie M., El. '99. Wellington.
Johnson, Ora Anna (Mrs. Doyle), El. '89. Clinton, Ind. 12.
Johnson, Rosa M., El. '92, Eng. '93. Tr. city sch., Clinton, Ind. 13.
Johnston, Alice R. (Mrs. Morse), El. '94. Died 1897. 3.
Johnston, Ida F., El. '94. Tr. high sch., Hutchinson. 11.
Johnston, Junia (Mrs. McMurray), El. '92. Burning Springs, Ky. 2.
Johnstone, Geo. I., El. '02. Prin. miss. sch., Santa Cruz, Cal. 3.
Jones, Albert J., El. '82, Eng. '86. Yates Center. 4.
Jones, Anna M., El. '95. Peabody. 10.
Jones, Bernice E., El. '01. Stu. Kan. Univ., Lawrence. 4.
Jones, Catherine E., El. '94. Tr., Tonganoxie. 3.
Jones, Charles Walter, '98. Ardmore, I. T.
Jones, Elizabeth A. (Mrs. Stone), C. S. '82. Emporia. 1.
Jones, Elizabeth Margaret, El. '98. Emporia. 7.
Jones, Emma Candace (Mrs. Dillon), El. '97. McLouth. 1.
Jones, Eva L. (Mrs. Harned), C. S. '83. Girard. 2.
Jones, Humphrey W., Eng. '89. Prin. Branner sch., Topeka. 15.
Jones, Ida Lillian, El. '90. Died 1890.
Jones, John Edward, El. '96. Carson City, Nev. 6.
Jones, Lena (Mrs. Griffiths); El. '94. Oberlin, Ohio. 2.
Jones, Margaret D. O., El. '02. Tr. city sch., Chanute. 3.
Jones, Margaret V., Lat. '05. Tr. city sch., Mound City.
Jones, Maude Augusta, El. '93. Tr. city sch., Denver, Colo. 12.
Jones, Mrs. Minnie B., El. '87. Tr. city sch., Yates Center. 18.
Jones, Myrtle (Mrs. Guild), El. 84, Eng. '88. Sterling. 5.
Jones, Nannie C. (Mrs. Thoroman), '99. Council Grove. 1.

- Jones, Pamela P., Lat. '02. Stu. Iowa Univ., Iowa City, Iowa. 3.
Jones, Rosa (Mrs. Hibbard), El. '90. Librarian, Topeka. 7.
 Joseph, Anna, El. '01. Ann Arbor, Mich. 4.
Joseph, Florence Lee (Mrs. Baum), El. '00. Whitewater.
Judd, Alfreda, El. '87. Died 1903. 15.
 Judd, Etta, El. '87. Melvern. 17.
 Kaiser, Arthur A., El. '04. Prin. sch., Dayton, N. M. 1.
Kane, John Henry, '96. Bartlesville, I. T. 4.
 Kannard, Andrew M., El. '86. Supt. sch., La Harpe. 17.
 Kassebaum, Emma, El. '03. Stu., Ann Arbor, Mich. 2.
Kauffman, Emanuel, El. '85. Hardy, Neb. 2.
 Keath, Birnie Ashton, Lat. '03. County supt., Ashland. 2.
 Kell, Birdie Grace (Mrs. Light), El. '04. Iola. 1.
 Keller, Anna, El. '01. Tr. Western Branch Normal, Hays. 4.
 Keller, Wm. Heber, '97, Lat. '98. Tr. co. high sch., Effingham. 8.
 Kelly, Charles, El. '04. Prin. sch., Carbondale. 1.
Kelly, Elizabeth G. (Mrs. Bevis), El. '88. Winfield. 3.
Kelly, Ella S. (Mrs. Burton), El. '85. Topeka. 4.
 Kelly, Thomas White, El. '93. Prin., Cody, Wyo. 12.
 Kelsey, Joseph L., El. '01. Prin. sch., Logan. 2.
Kelson, Carrie Lurena (Mrs. Maust), El. '98. Scott. 3.
 Kemp, M. Lucretia (Mrs. Stone), El. '02. Kansas City, Mo. 1.
Kendall, Addison, Lat. '96. Cottonwood Falls. 5.
 Kennedy, Ada, El. '04. Tr. city sch., Topeka. 1.
Kennedy, Asa Dutton, Lat. '90. Lawrence. 5.
Kennedy, Guy L., '74. South Haven, Mich.
Kennett, Maude E. (Mrs. Darnall), Eng. '97. Portland, Ore. 3.
 Kenny, Ada Josephine, El. '02. Scammon. 2.
 Kent, Cornelius Albert, El. '95, Eng. '99. Beloit. 7.
 Kent, Harry L., Lat. '04. Tr. Western Branch Normal, Hays. 1.
 Kenwell, Jos. C., El. '91, Eng. '95. Prin., Bald Mountain, Colo. 14.
 Kenyon, Elfrieda G., El. '04. Tr. city sch., Macksville. 1.
 Kenyon, Helen Delphine, El. '02. Tr. city sch., Clyde. 3.
 Kepple, Dessa Alfaretta, El. '03. Tr. city sch., La Cygne. 2.
 Keys, Stella, El. '96. Tr. city sch., Los Angeles, Cal. 9.
 Kiger, Chas. R., El. '00. Albuquerque, N. M. 4.
 Kimball, Bessie Grace (Mrs. McKinlay), El. '99. Oxford. 4.
Kimble, Clara, El. '96. Kansas City, Mo. 5.
 King, Clyde L., Lat. '04. Stu., Ann Arbor, Mich. 1.
King, Grace Adaline (Mrs. Maguire), El. '93. Lawton, Okla. 8.
King, Julia Belle, El. '90. Winfield. 11.
King, Maggie May (Mrs. Gamble), El. '89. Enid, Okla. 5.
King, Margaret A., El. '88. Died 1889. 1.
 King, Mary Lenora, El. '91. Tr. high sch., Florence, Colo. 14.

- Kinkead, George Wakeman, El. '93. Supt. sch., Troy. 12.
 Kirby, Clara E., El. '04. Tr. city sch., Council Grove. 1.
Kirby, Eleanor R. (Mrs. Ferguson), El. '87. Los Angeles, Cal. 2.
 Kirby, Emory D., El. E. '81. Sec. coll., Battle Creek, Mich. 24.
Kirby, James J., C. S. '82. Boone, Iowa. 2.
Kirby, Lucinda (Mrs. Curtis), C. S. '83. Galesburg, Ill. 4.
Kirby, Mrs. Amanda, C. S. '82. Tr. coll., Battle Creek, Mich. 11.
 Kirchner, Mrs. Della Layman, El. '04. Arlington.
 Kirk, Utie Iora, El. '93. City sch., Kansas City. 12.
Kirkendall, Grace M. (Mrs. Robbins), El. '90. Americus. 4.
Kirker, John F., '75. Wichita. 9.
 Kirkwood, Elizabeth T., Lat. '02. Tr. high sch., Emporia. 3.
Kittell, George Henry, El. '91. McPherson. 3.
Kittlaus, Emma L., El. '93. Prin. ward sch., Leavenworth. 4.
Kizer, Frank, Ad. E. '80. Downs. 3.
 Kleinknecht, Helen, El. '95. Stu., New York city. 10.
 Kline, Charles W., El. '95, Lat. '98. Supt. sch., McPherson. 10.
 Klock, James E., '75. Prin. state normal, Plymouth, N. H. 30.
 Knappenberger, Bessie Clare, El. '01. Jewell. 2.
 Knott, Joseph I., El. '01, Lat. '03. Prin. sch., Leon. 4.
 Knowles, Della, El. '02. Tr. city sch., Peabody. 3.
 Knowles, Jennie M., El. '98. Tr. high sch., Junction City. 6.
Knowles, Julia Adgate, El. '90. Kansas City, Mo. 2.
Knowles, Sarah Cecilia, El. '90. Chicago. 4.
 Knox, Florence, Lat. '01. Tr. city sch., La Junta, Colo. 3.
Kokanour, Sadie (Mrs. Chase), El. '94. Gresham, Ore. 5.
 Kratochvil, Emil, El. '04. Tr. county high sch., Clay Center. 1.
Krehbiel, Christian Emmanuel, '97. Newton. 4.
Kretsinger, William S., Lat. '96. Emporia. 2.
 Kruse, Henry O., El. '87. Stu. Chicago Univ. 17.
Kugler, Carrie Ester (Mrs. Chronister), El. '02. Abilene.
Kuhn, Mary (Mrs. Freas), El. '94. Chicago, Ill. 4.
 Kyser, Willis Melvin, El. '90. Prin. co. high sch., Altamont. 15.
La Bar, Walter Acherson, Lat. '98. Fort Scott. 4.
Ladd, Carrie C. (Mrs. Bitler), El. '82. Eureka.
 Laird, Clarence Stanley, El. '02. Prin. ward sch., Dodge City. 2.
 Lakin, J. W., '96, Lat. and Eng. '98. Tr. high sch., Greeley, Colo. 9.
 Landers, Harriet, El. '96, Lat. '97. Prin. high sch., Frankfort. 8.
Landis, Dennis Stache, El. '94. Phœnix, Ariz. 7.
 Lane, Frank P., El. '04. Prin. sch., Grenola. 1.
 Langley, Frank, Eng. '04. Tr. gov. sch., Iloilo, P. I. 1.
Lanning, Ella, El. '98. Deceased.
Lanning, Laura Leo (Mrs. Rankin), El. '01. Weir.
 Leaf, Grace Mildred, El. '04. Asst. librarian K. S. N., Emporia. 1.

- Learned, Mrs. Carrie Wright, El. '04. Starkville, Colo.
 Learned, Elmer Ellsworth, El. '03. Starkville, Colo. 2.
 Leatherwood, Elmer O., '94, Lat. '96. Salt Lake City, Utah. 8.
 Lee, Carrie Amanda, El. '93. Died 1899. 5.
 Lee, Dollie, El. '04. Tr. city sch., Scott City. 1.
 Lee, Elizabeth, El. '96. Tr. city sch., Topeka. 7.
 Lee, Floyd B., Lat. '04. Prin. sch., Louisburg. 1.
 Lee, Stephen Earl, El. '03. Prin. county high sch., Gove. 1.
 Leinbach, Florence (Mrs. Osterhout), El. '00. Clay Center. 3.
 Lenker, Lyman Gilbert, Lat. '98. Braman, Okla. 5.
 Leonard, Mary E., El. '86. Springfield, Ill. 13.
 Leverenz, Mrs. Kate R., El. '02. Tr. city sch., Parsons. 3.
 Leverenz, Minna, El. '04. Tr. city sch., Parsons. 1.
 Lewis, Emma J. (Mrs. Wilhelm), El. '88. Alvin, Tex. 4.
 Liggett, Florence J. (Mrs. Wheeler), Eng. '92. Garden City. 3.
 Liggett, R. S., Lat. '92. Claremore, I. T. 6.
 Liggett, Salome C. (Mrs. Rader), El. '93. Caney. 4.
 Light, Chas. M., '75. Pres. terr. nor. sch., Silver City, N. M. 30.
 Lillie, Addie (Mrs. Hurt), C. S. '83. Chanute. 8.
 Lilly, Daisy, El. '04. Tr. city sch., Emporia. 1.
 Lilly, Maud, El. '03, Eng. '05. Stu. K. S. N., Emporia. 2.
 Lindamood, Clara E. (Mrs. Bayless), El. '97. City of Mexico. 2.
 Lindblade, Christine, El. '04. Waterville. 1.
 Lindley, Edward C., El. '01. Altamont. 2.
 Lindsey, Jessie, El. '04. Stu. K. S. N. 1.
 Lindsey, Mollie, El. '04. Wellington. 1.
 Lindsey, Nellie, El. '04. Tr. city sch., Oxford.
 Linley, Augusta (Mrs. Kilworth), El. '01. Seattle, Wash. 3.
 Linn, John, El. '00. Prin. sch., Scranton. 5.
 Lippincott, Allie M., El. '04. Waterville. 1.
 Lockhart, Andrew E., El. '97, Lat. '99. Ward prin., Abilene. 8.
 Lockhart, Lela Amy (Mrs. Brown), El. '00. Caney. 2.
 Long, Henry F., El. '02. Prin. sch., Corwin. 3.
 Long, Maggie May, El. '93. Erie. 7.
 Long, Rena May, El. '99. Colorado City, Colo.
 Long, Rolla Edwin, El. '94. Prin. sch., Axtell. 11.
 Long, Samuel Stover, El. '04. Randall. 1.
 Longenecker, Florence R., El. '92. Tr. city sch., Kansas City. 13.
 Loomis, Addie L. (Mrs. Hall), El. '84. Sugar City, Colo. 3.
 Losey, Anna L., El. '03. Tr. city sch., Horton. 2.
 Love, Laura Leo, El. '00. Stu. univ., Decatur, Ill. 5.
 Lowry, Curtis M., El. '01. Oklahoma. 1.
 Lowry, John Albert, El. '96. Prin., Big Timber, Mont. 9.
 Loy, Jessie (Mrs. Hege), C. S. '84. Halstead. 3.



HIS FIRST LESSON.
Presented by Class of 1893.

- Lucas, Asa Walter, El. '03. Prin. sch., Admire. 2.
 Lucas, David L., El. '01. Supt. sch., Dawson, N. M. 4.
 Lucas, Geo. C., '98. Kansas City. 1.
 Lueck, George, '99. Corning.
 Lunceford, Albert E., El. '03. Prin. sch., Hill City. 2.
 Lutes, Delphine H., El. '93. Tr. city sch., Vinton, Iowa. 11.
 Lyon, Clarence H., El. '95. Tr. high sch., Emporia. 10.
 Lyon, Willard E., '00. County supt., Lincoln. 5.
 Lyon, William O., Eng. '97. Clay Center. 5.
 McAllister, John E., El. '86. Augusta, Okla. 1.
 McBride, John H., El. '86. Director man'l-train. h. s., Topeka. 17.
 McBride, Wm. H., El. '93. Emporia.
 McCartney, Ethel B., El. '91. Tr. K. S. N., Emporia. 14.
 McClain, John A., El. '86. Philadelphia, Pa. 12.
 McClintock, Oliver P. M., El. '88. Prin. Clay sch., Topeka. 17.
 McClure, Effie I. (Mrs. Lawrence), El. '95. Dietz, Wyo. 9.
 McClure, Jennie May (Mrs. Hamer), El. '94. Emporia. 3.
 McClure, John B., El. '94. Emporia. 8.
 McClure, Stella, El. '03. Tr. city sch., Sterling. 2.
 McClurkin, Cyrus C., Eng. '91. Clay Center. 7.
 McClurkin, Hugh L., El. '95. Canon City, Colo. 3.
 McCollum, David, El. '95. Osage City.
 McConihey, Chas. F., El. '96. Tr. univ., Tacoma, Wash. 9.
 McConkey, Clarence M., Lat. '01. Burrton. 4.
 McConkey, May, El. '03. Tr. city sch., Burrton. 2.
 McCoy, Anna, El. '04. Tr. city sch., Syracuse. 1.
 McCoy, Eliza, El. '03. Tr. city sch., Pomeroy, Wash. 2.
 McCoy, Martha Scott, El. '89. Topeka. 5.
 McCoy, J. P., El. '03. Prin. sch., Randolph. 2.
 McCrary, Grace, El. '04. Tr. city sch., Success, Colo. 1.
 McCreary, Carrie Mae, El. '00. Tr. city sch., Visalia, Cal. 2.
 McCreary, Mary L., El. '95, L. '96, B.P. '98. Tr. Coll. Emporia. 9.
 McCullough, Mary E., El. '99. Ward prin., Oklahoma City, Okla. 6.
 McCurry, Ella (Mrs. Borgen), El. '98. Tr., Milo. 6.
 McCurry, Laura Jane (Mrs. Gerard), El. '96. Ashfork, Ariz. 4.
 McDonald, Agnes, El. '01. Tr. city sch., McPherson. 4.
 McDonald, Norman, El. '93, Lat. '99. Parsons. 10.
 McElroy, Maude, El. '04. Tr. high sch., Frankfort. 1.
 McFadden, Henry S., '98. Ward prin., Chanute. 6.
 McGee, Letitia, El. '02. Tr. city sch., Rosedale. 3.
 McGill, May, El. '94. Tr. city sch., Enid, Okla. 10.
 MacGinness, Lula (Mrs. Williams), El. '03. Castleton.
 McGinnis, Chas. E., El. '01. Stu. Kan. Univ. 4.
 McGowen, Elmer H., El. '02. Tr. coll., Stockton, Cal. 3.

- McIlvaine, Robt. A., Eng. '98. Wakarusa. 6.
McIntyre, Mary Ray (Mrs. King), El. '97. El Dorado. 1.
 Mack, Isabella, El. '95. Tr. city sch., Kansas City. 10.
 Mack, Lovilla L., El. '90. Critic tr., Haskell Inst., Lawrence. 15.
 Mack, Margaret A., El. '86. Tr. high sch., Leavenworth. 19.
Mack, Nellie, El. '88. Wilsey. 13.
 McKelvy, Esther, El. '03. Prin. high sch., Waterville. 2.
McKinley, Charles, '98. Greensburg. 7.
 McLean, Tena Belle, El. '02. Tr. city sch., El Reno, Okla. 3.
 McMahan, Araminta M., El. '92, L. '93. Supt. m. tr., Redlands, Cal. 13.
McMahan, Myrtle May (Mrs. Breen), El. '94. Wilmington, Cal. 7.
 McMurtrie, Minnie, El. '02. Tr. city sch., Topeka. 3.
 McNabney, Charles, El. '03. Stu., Peoria, Ill. 2.
 McNally, Eva, El. '83, Lat. '95. Tr. K. S. N., Emporia. 22.
 McNaughton, Sarah C., C. S. '82. Tr., Alamosa, Colo. 23.
 McQuiston, Mary C., El. '94. Tr. city sch., Kansas City, Mo. 11.
 McSherry, Anna D., El. '04. Tr., Scranton, 1.
Madden, May Belle (Mrs. Henderson), El. '90. Independence. 2.
Madden, May E. (Mrs. Whittlesey), El. '00. Emporia.
 Madden, Robert T., El. '92. Supt. sch., Hays. 8.
 Maddox, Lulu K., El. '04. Tr. city sch., Enid, Okla. 1.
Maddox, Maude M. (Mrs. Montgomery), El. '91. San Diego, Cal. 11.
 Magaw, Wm. Glenn, Lat. '02. Tr. high sch., Topeka. 3.
 Magill, Robert L., '01, Lat. '03. Grand Junction, Colo. 3.
 Mahin, Charles A., El. '04. Prin. sch., Dexter.
 Mahin, Francis M., El. '98. Baldwin. 6.
 Mallory, Maranda, Eng. '90. Prin. orphanage, Oklahoma City. 15.
 Malloy, Henry Edward, El. '96. Tr. Bethany Coll., Lindsborg. 9.
 Manahan, Fred A., El. '04. Hiawatha.
Manning, Harris W., Lat. '91. Eureka. 4.
Manser, Mary R., El. '92. Burden. 4.
 Manser, Virginia Lee, El. '91, Eng. '96. Stu., Kansas City. 13.
Mapes, Vernon A., El., '93, Beaumont, Tex. 2.
 Maple, Sadie A., El. '98, Lat. '00. Tr. city sch., Colorado Springs. 7.
 Markwell, Effie E., El. '02. Asst. high sch., Syracuse. 3.
 Markwell, Maude C. (Mrs. Williams), El. '01. Basil. 3.
Marlar, David F., '01. Stu. business coll., Dallas, Tex. 2.
 Marlowe, Laura G., El. '00. Sewanee, Tenn. 4.
 Marshall, Mabel, El. '03. Tr. high sch., Granite City, Ill. 2.
Marshall, Alice (Mrs. McConahey), Lat. '01. Pittsburg, Pa. 1.
Marshall, Anna A. (Mrs. Docking), El. '86. Manhattan. 3.
 Marshall, Etta M., El. '01, Lat. '02. Asst. prin. h. sch., Douglass. 3.
Marshall, Florence M. (Mrs. Stote), El. '95. Colorado Springs.
Marshall, John M., El. '88. Judsonia, Ark. 2.

- Marter*, Albert, '75. Topeka. 5.
Martin, B. F., El. '02. Prin. co. high sch., Cottonwood Falls. 3.
Martin, Daisy May, El. '97, Lat. '03. Tr. high sch., Abilene. 8.
Martin, Emma T. (Mrs. de Niedman), El. '84. Died 1891. 2.
Martin, Halcyon, El. '02. Tr. city sch., Kansas City. 3.
Martin, Lulu K. (Mrs. Willis), C. S. '82. Emporia.
Martin, Mary B., El. '02. Tr. Campbell Coll., Holton. 3.
Martin, Morrow C., El. '03. Prin. sch., Burns. 2.
Martin, Orpha Lea, El. '98, Eng. '03. Tr. city sch., Abilene. 7.
Martin, Winnifred, El. '04. Tr. city sch., Ellsworth. 1.
Masters, Ira H., El. '04. Stu. Ottawa Univ., Ottawa.
Masters, Joseph G., '01, Lat. '04. Supt. sch., Wilburton, I. T. 1.
Mathias, Mollie E., El. '93. Tr. city sch., Kansas City. 12.
Matson, Carrie R., Lat. '00. Tr. high sch., Salina. 5.
Matson, Ethel L., El. '98. Tr. city schools, Wichita. 7.
Matson, Louise (Mrs. Adams), El. '95. Wichita. 8.
Matthew, Ernest B., El. '03. Tr. Western Br. Normal, Hays. 2.
Matthews, Mrs. Florence Stevens, El. '01. Tabor, Iowa.
Maxson, Jeannette (Mrs. Jetmore), El. '90. Neosho, Mo. 5.
May, Rebecca, Lat. '01. Larned, 4.
Mayberry, J. W., El. '93, Eng. '94. Tr. nor. sch., Edmond, Okla. 12.
Mayberry, L. W., El. '96, Lat. '99. Supt. sch., Arkansas City. 9.
Maynard, Mary E., Lat. '03. Tr. high sch., Emporia. 2.
Mays, George H., El. '86. Ward prin., Topeka. 9.
Means, Hiram M., El. '95, Lat. '97. Everest. 7.
Means, Jas. W., El. '94. Tr. coll., Stillwater, Okla. 11.
Meek, Faye (Mrs. Finkle), '77. Galva. 4.
Meek, Thomas, '75. Died 1884.
Mehaffie, Stella, El. '02. Tr. high sch., Chanute. 3.
Meisner, Wilhelmina, El. '02. Tr. city sch., Bern. 3.
Meldrum, Ellen Letitia, El. '03. Tr. city sch., Topeka. 2.
Mellor, Sophia Gertrude, El. '91, Lat. '96. Niotaze. 12.
Melville, Anna (Mrs. Boyd), '74, Durango, Colo.
Melville, Emma (Mrs. Sackett), '75. Tr. city sch., Parsons. 14.
Menke, Renna Lee, El. '00. Christ's Hospital, Topeka. 4.
Meskimen, Lillie May (Mrs. Peebles), El. '91. Norman, Okla. 4.
Messerley, Charles G., Lat. '98. Osage City. 4.
Metsker, Sonora, El. '04. Tr. city sch., Winchester. 1.
Metzger, Violetta Eugenia, El. '90. Tr. Univ. of Mo., Columbia. 9.
Meuser, Elizabeth (Mrs. Forbes), El. '98. Wellington. 1.
Meuser, Louisa Katherine, El. '01. Tr. city sch., Conway Springs. 4.
Meyer, Alta May, El. '03. Tr. city sch., Neodesha. 2.
Miles, Catherine Belinda, El. '93. Asst. prin. high sch., Abilene. 12.
Miles, Ethel (Mrs. Jones), El. '01. Olpe, 1.

- Millar, M. Josephine, Eng. '05. Tr. city sch., Hoxie.
 Millard, Frank, El. '04. Tr., Capiz, P. I. 1.
Miller, Clara G. (Mrs. Loy), C. S. '83. Died 1895. 2.
Miller, Della May (Mrs. Douglass), El. '91. Emporia. 7.
Miller, Edith S. (Mrs. Haigh), Eng. '87. Iola. 7.
 Miller, Estella Beatrice, El. '95. Kansas City. 10.
Miller, Francis E., El. '89. Kansas City, Mo.
Miller, Fremont, C. S. '83, El. '84. Emporia. 2.
 Miller, Julia D., Lat. '01. Tr. city sch., Baldwin. 4.
 Miller, Mary Knowles, El. '98. Tr. high sch., Wetmore. 7.
Miller, Maud E. (Mrs. Crawford), El. '96. Fort Leavenworth. 2.
 Miller, Mrs. Carrie Lowry, El. '98. Tr. city sch., Seattle, Wash. 7.
Miller, Norma Olive, El. '93. St. Joseph, Mo. 1.
 Miller, Samuel Alvin, El. '96. St. Louis, Mo. 8.
Miller, William Elonzo, El. '93. Americus. 4.
 Miller, William Vernon, Eng. '04. Tr. high sch., Iola. 1.
Milligan, Edith Isabel, El. '92, Eng. '96. Pittsburg, Pa. 8.
 Mills, Albert T., El. '93, Lat. '96. Tr. univ., Decatur, Ill. 12.
 Milton, Charles, El. '99. Hamilton. 3.
Minor, Edwin, El. '86. Supt. Ind. agency, Neah Bay, Wis. 14.
Minor, John L., C. S. '84, El. '85. Springfield, Mo. 5.
Minor, Lucy Ann (Mrs. Boyes), El. '86, Eng. '89. Perry, Okla. 8.
 Mitchel, S. Eva, El. '04. Tr. city sch., Winchester. 1.
 Mitchell, Clifford Alice, El. '02. Supt. sch., Iola. 3.
 Molloy, Anna T., Lat. '96, Eng. '00. Stu. Aux. Nor., Pittsburg. 9.
 Momyer, George Robert, El. '04. Prin. sch., Granada, Colo. 1.
 Monce, Bessie (Mrs. Cain), El. '00. Concordia. 5.
 Monce, Lillian, El. '01. Stu. nursing, Chicago, Ill. 4.
 Monney, Lena Josephine, El. '98. Tr. city sch., Sabetha. 7.
Monteith, Anne R., '98. Tr. high sch., Topeka. 7.
 Montgomery, Sadie L., Lat. '93. Pr. city tr. sch., Springfield, Ill. 12.
 Montgomery, Samuel N., El. '90. Ward, prin., San Diego, Cal. 15.
 Moon, Jessamine, El. '04. Tr. acad., Atoka, I. T. 1.
Moon, Josephine (Mrs. McDaniel), El. '95. Winona Lake, Ind.
 Moon, Virgil Holland, El. '04. Prin. sch., Marquette. 1.
 Moore, Edith, El. '95. Tr. high sch., Topeka. 10.
 Moore, Eva E. (Mrs. Lovett), El. '94. Tr. city sch., Madison. 11.
 Moore, George Washington, El. '00. Independence. 3.
Moore, George Wilfred, '98. Louisville. 1.
 Moore, James Franklin, El. '02. Kansas City, Mo. 1.
Moore, Theodore B., El. '88. Tyrone, Okla. 14.
 Moriarty, Ida Katheryne, El. '03. Prin. high sch., St. Marys. 1.
 Morris, Belle C. (Mrs. Masterson), El. '02. Los Angeles, Cal.
 Morris, David, El. '04. Stu. bus. coll., Kansas City, Mo.

- Morris*, Grace (Mrs. Boyle), El. '93. Wichita. 4.
Morris, Maude I. (Mrs. Whitehead), El. '94. Died 1901. 3.
Morris, Myrtle M., El. '98. Tr. city sch., Pittsburg. 7.
Morrison, Clara May (Mrs. Kent), El. '95. Beloit. 3.
Morrison, Edna B., El. '04. Tr., Parsons. 1.
Morrison, Harry Butler, El. '93. Prin. ward sch., Newton. 6.
Morrison, Katherine, El. '01. Tr. K. S. N., Emporia. 4.
Morse, Adelaide Jeannette, Lat. '97. Emporia. 1.
Morse, Carrie M., El. '01. Tr. city sch., Colorado Springs, Colo. 4.
Mossman, Dema May, (Mrs. Rose), El. '97. Snokomo. 2.
Mossman, Frank D., '02. Maplehill.
Mossman, Niles R., '01. Tr. state nor. sch., Valley City, N. Dak. 4.
Moyer, Cora Juanita, El. '04. Tr. city sch., Altoona. 1.
Moyer, Cora May, El. '00. Tr. city sch., Sabetha. 5.
Mull, Charles Henry, Lat. '03. Wa Keeney. 2.
Mulliken, Albert W., El. '01. County supt., Columbus. 4.
Mummau, Howard J., El. '04. Prin. sch., Melvern. 1.
Muninger, Gabrielle, El. '02. Eureka. 2.
Munson, Mary Jeannette (Mrs. Shine), El. '92. Tucson, Ariz. 2.
Muntz, Sybilla Susan, El. '92. Chicago, Ill. 1.
Murdock, Ella (Mrs. Pemberton), Adv. '76. Emporia. 1.
Murphy, C. A., Eng. '90, Lat. '92. Tr. co. h. sch., Clay Center. 15.
Murray, Laura, El. '98. Tr. city sch., Kansas City, Mo. 7.
Murray, Nellie G. (Mrs. Norris), El. '00. Hutchinson. 2.
Muth, Jennie Olive, Lat. '01. Ottawa. 2.
Myers, Charles W., El. '97. Prin. Prescott sch., Kansas City. 8.
Myers, Elmer J., El. '02, Lat. '04. Stu. Univ. of Ill., Urbana. 3.
Myers, Lissa Almeda, El. '01. Bertrand, Colo.
Myers, Maud, El. '96. Prin. high sch., Valley Falls. 9.
Myers, Stella E., El. '86. Tr. high sch., Kansas City. 19.
Myler, Ada Douglas, El. '92. Tr. city sch., Iola. 12.
Myler, Alice Edna, El. '94. Iola. 3.
Myler, E. W., El. '87. Iola. 14.
Naff, John H., El. '93. Prin., Runge, Tex. 12.
Nall, Georgia (Mrs. Smith), El. '97. Ballard, Wash. 3.
Nash, Lily, El. '00. Tr. city sch., Beloit. 2.
Nation, James Milton, El. '93. Topeka. 5.
Nay, Pruella (Mrs. Justis), El. '93. Kiowa. 3.
Nelgner, Ida, El. '03. Prin. high sch., Erie. 2.
Nelson, Christine (Mrs. Kennett), El. '97. Concordia. 5.
Nelson, Lucy Porter, El. '94. Tr. city sch., Tonto, Ariz. 11.
Nelson, Maggie (Mrs. Jaquith), El. '92. Died 1900. 5.
Nelson, Mary Birdena, El. '01. Tr. high sch., Beloit. 4.
Newby, Otto W., El. '02. Tr. Cooper College, Sterling. 3.

- Newlin, Carrie, El. '00. Tr. city sch., Hays. 5.
Newlin, Clara M. (Mrs. Cloud), El. '88. Emporia. 11.
 Newlin, Mattie (Mrs. Yeust), El. '04. Beaumont, Tex. 1.
Newman, Allen S., '95. Financial sec., K. S. N., Emporia. 10.
 Newton, Albert H., El. '82, Eng. '85. Neosho Falls. 20.
 Niblo, Ella, El. '04. Tr. city sch., Haddam.
 Nichols, Ida Mabel, El. '02. Tr. city sch., Rushville, Ill. 3.
 Nichols, James Franklin, El. '97. Tr., Harlan. 6.
 Nichols, Lillie M., El. '95. Tr. city sch., Kansas City. 10.
Nichols, Martha J. (Mrs. Humble), '69. Parkersburg, W. Va. 6.
Norris, Eunice J. (Mrs. Pearson), Lat. '92. Los Angeles, Cal. 5.
Norton, Alice L. (Mrs. Ingersoll), '68. Denver, Colo. 5.
Norton, Lillian (Mrs. Kennedy), '74. South Haven, Mich.
 Nowlin, Clifford H., El. '86. Tr. high sch., Kansas City, Mo. 19.
 Noyes, Hattie May, Eng. '97. Tr., Maplehill. 6.
 O'Brien, Grace E. (Mrs. Varney), El. '02. Manhattan. 2.
O'Connor, John Sylvester, El. '96. Emporia. 4.
 Oldham, Helen M., El. '99. Tr. city sch., Santa Barbara, Cal. 6.
 Olin, Mabel M., Lat. '05. La Cygne.
Olson, Anna Josephine, El. '95. New Haven, Conn. 1.
 Olston, Minnie Adelia (Mrs. Williams), El. '03. Axtell. 2.
O'Neill, Rosa B. (Mrs. Doyle), C. S. '83. Perry, Okla. 10.
Orem, Elizabeth (Mrs. Clency), El. '88, Lat. '95. Baileyville. 10.
Orem, Rebecca (Mrs. Anderson), El. '89, Lat. '95. Huron. 1.
 Oroke, Minnie, El. '94. Boise, Idaho. 8.
 Osborn, Anna B., El. '95, Lat. '96. Tr. cy. sch., Red Lodge, Mont. 10.
 Osborn, Thomas E., El. '04. Prin. sch., Kincaid. 1.
 Ott, Daisy Isabelle, El. '99. Tr. city sch., Billings, Mont. 6.
 Ott, Mary Caroline, El. '99. Tr. city sch., Hamilton. 4.
Overstreet, Alice M. (Mrs. Keenon), C. S. '82. Tahlequah, I. T. 9.
 Overstreet, Mary, '75. Emporia. 27.
 Oveson, Raymond, El. '98, Lat. '99. Stu. Harvard Univ. 7.
 Owen, Hugh A., Lat. '90. Tr. normal sch., Silver City, N. M. 13.
Owsley, Leroy, Lat. '88. Bennington. 8.
 Packard, Etta Blanche, El. '04. Tr. city sch., Richmond. 1.
 Paddock, Anabel, El. '88, Eng. '02. Tr. high sch., Iola. 17.
 Page, Gaitha Adolphus, El. '99. Tr. city sch., Topeka. 6.
 Page, Gertrude L., El. '04. Erie.
 Painter, Nellie Gertrude, Eng. '05. Tr. city sch., Almena.
 Palmer, Bertha Carrie, El. '00. Tr. city sch., Manhattan. 5.
Palmer, Elsie Leona (Mrs. Carney), El. '96. Chicago. 4.
Palmer, Maude, El. '95. Died 1895.
 Pampel, Pauline, El. '04. Tr. city sch., La Cygne. 1.
 Paradise, James Henry, El. '98. Tr., Kincaid. 7.

- Parcel, Lida Catherine, El. '01. Tr. city sch., Ashland. 4.
 Park, Josie Eveline, El. '97. Tr. city sch., Neodesha. 8.
 Park, Sidney E. (Mrs. Grisham), C. S. '82. Cottonwood Falls. 5.
 Park, Wilbur Horton, El. '94. Atchison. 2.
 Parker, Albert Lincoln, '89. Carterville, Mo.
 Parker, Wilbern Walpole, '02. Stu. Kan. Univ., Lawrence. 3.
 Parsons, Hiram Alonzo Melvin, El. '91. Caney. 3.
 Partch, Effie (Mrs. Campbell), '75. Seattle, Wash. 2.
 Partch, Susie L. (Mrs. Palmer), C. S. '82. Jewell. 3.
 Pate, William S., Lat. '96. Prin. county high sch., Cherokee. 9.
 Paterson, Anna, El. '99. Tr. county high sch., Independence. 6.
 Patterson, Hattie L., El. '03. Tr. city sch., Arkansas City. 2.
 Patterson, Jennie Kate, El. '93. Kansas City, Mo. 5.
 Patty, Josephine L. (Mrs. Crowe), '68. Died 1901. 13.
 Patty, Loua (Mrs. Miller), C. S. '84. Emporia. 5.
 Patty, Lucella (Mrs. Cromer), C. S. '83. Tr. cy. sch., Council Grove. 6.
 Payne, Eli, C.S.'83, El.'92, Eng.'95, L.'96, B.P.'98. Tr. K. S. N. 22.
 Peach, Bernice Florence (Mrs. Denny), El. '97. Harper. 4.
 Pearce, Mary E. (Mrs. Campbell), El. '99. Pueblo, Colo. 4.
 Pearse, Franklin F., El. E. '80. Soquel, Cal. 3.
 Pearson, Walter J., Lat. '88. Ward prin., Kansas City. 17.
 Peirce, Ruth Anna, El. '04. Tr. School for Blind, Kansas City. 1.
 Pennel, Charles Wesley, El. '02. Jonesburg. 2.
 Perdue, Mentor J., Lat. '00. Stud. univ., Evanston, Ill. 4.
 Perkins, Catherine, El. '96. Tr. State Industrial Sch., Beloit. 1.
 Perkins, Cora B., El. '98, Lat. '00. Tr. city sch., Colo. Springs. 7.
 Perkins, Roxie Esther, El. '02. Tr. city sch., Chanute. 3.
 Perley, Jane Haskell (Mrs. Soden), Lat. '97. Emporia. 3.
 Perry, Aria Estelle, El. '00. Tr. city sch., Chanute. 5.
 Perry, Carrie (Mrs. Glasscock), El. '96. Kansas City. 4.
 Perry, John Shearer, El. '97. Rest. 5.
 Perry, Orlenzo V., El. '88. Tr., Clyde. 3.
 Perry, Willia H. (Mrs. Froman), El. '00. Canon City, Colo. 5.
 Peter, Jesse Simon, Lat. '02. Prin. sch., Oxford. 3.
 Peterson, C. J., Eng. '96. Topeka. 2.
 Peterson, Pierce Gustavus, '02. Springfield, Mo. 3.
 Phenicie, Jessie May (Mrs. Bleakley), El. '92. Lawrence. 3.
 Phenicie, Mary K., El. '97. Tr. high sch., Kinsley. 5.
 Philbrook, Eva Louise, Eng. '99. Tr. city sch., Wa Keeney. 4.
 Phillips, Albert Shelton, El. '89. Topeka. 2.
 Phillips, Anna E., El. '03. Tr. city sch., Phoenix, Ariz. 2.
 Phinney, Royal Victor, El. '02. Prin. sch., Agra. 3.
 Piatt, L. Ella (Mrs. Lamon), El. '88. Died 1894. 3.
 Piatt, Marcellus, El. '89. Peck. 6.

- Picken, Wm. S., Lat. '87. Prin. Western Branch Normal, Hays. 18.
Pickett, C. T., El. '77. Kansas City, Mo. 12.
 Pieratt, James Monroe, El. '93, Lat. '95. Enid, Okla. 7.
Pike, Ida Florence (Mrs. Troxel), El. '96. Osawatomie. 4.
 Pinet, Frank Leo, Lat. '05. Supt. sch., Erie.
 Piper, Ethelyn W., El. '04. Tr. city sch., Clyde. 1.
Piper, Hattie S. (Mrs. Hudson), '75. Died 1899. 3.
 Plackett, Maud E. (Mrs. Rice), El. '98. San Francisco, Cal. 5.
Plumb, Ellen, '67. Emporia. 3.
 Plumb, Luella, El. '98. Reading. 7.
 Plummer, George Wesley, El. '94. Perry. 9.
 Polk, Ethel May, El. '04. Tr. city sch., Erie. 1.
 Polk, Mrs. Cora G. (Mrs. Connet), El. '02. Raton, N. M. 2.
 Polqvist, Anna Sophia, El. '99. Tr., Severy. 5.
Pomeroy, Carl H., El. '79. Seattle, Wash. 3.
Poplin, H. L., '69. Ventura, Cal. 6.
 Postal, Lottie E. (Mrs. Cunningham), El. '03. Hanover. 2.
 Postma, Virgil Elias, El. '03. Oklahoma City, Okla. 1.
Potter, Ralph Lloyd, '01. Salina.
Powell, Arthur B., '01. Manila, P. I. 4.
 Pratt, Bertha May (Mrs. Clewell), El. '04. Buffalo.
Preston, Charlotte M., Lat. '91. Pr. sch., Las Alamos, Cal. 7.
 Prickett, Sarah, El. '04. Tr. city sch., La Canada, Cal. 1.
 Prose, Lula Pearle, El. '04. Tr. city sch., Holton. 1.
Prowse, Carrie Jean (Mrs. Forde), El. '99. Winfield. 1.
 Prowse, Minnie Agnes, El. '04. Tr. city sch., Burr Oak. 1.
 Purdum, Iva E., Lat. '01. Cherokee. 4.
 Putnam, Letha, El. '88. Ward prin., Spokane, Wash. 17.
 Putnam, Mabel, Lat. '01. Des Moines, Iowa. 2.
 Raburn, George E., Lat. '05. Stud. univ., Ann Arbor, Mich.
Ralston, Elmer, Lat. '96. Belle Fourche, S. Dak. 3.
 Ralston, Margaret Jane, Lat. '01. Tr. city sch., Sabetha. 4.
 Ramsey, Hamer Davis, El. '99. Prin. sch., Gas City. 5.
Randels, Sarah E. (Mrs. Mays), El. '93. Salt Lake City. 3.
 Rankin, Delia, Lat. '01. Stu., Kansas City, Mo. 4.
 Rankin, Roy, El. '01. Supt., Weir. 4.
Rath, Louise (Mrs. Pratt), El. E. '80. Los Angeles, Cal. 5.
Rawlings, Hester T. (Mrs. Bowman), El. '95. Newton. 1.
Rawlins, Clara (Mrs. Kenyon), '73. Deceased. 2.
 Ray, James A., El. '04. County supt., Marion. 1.
 Read, Bertha A. (Mrs. Phipps), El. '95. Junction City. 3.
 Read, Dwight Ripley, Lat. '00. Prin. sch., Welsh, La. 5.
 Read, Wendell Phillips, El. '03. Prin. sch., Wyandotte, Cal. 5.
 Reed, Alma Irene, El. '04. Tr. city sch., Eudora. 1.

- Reed, Edith M., El. '04. Greensburg. 1.
 Reed, Ida, El. '03. Tr., Eudora. 2.
 Reed, Olive, El. '97. Tr. city sch., Kansas City, Mo. 8.
 Reed, Robert Stirling, Eng. '95. Simpson. 3.
 Reed, William Wallace, El. '89. Supt. sch., Lisbon, N. Dak. 15.
 Rees, M. Luther, El. '77. Chicago, Ill. 1.
 Rees, William, El. E. '80, Adv., E. and L. '81. Minneapolis, Minn. 1.
 Rees, William Gwyn, Eng. '05. Prin. sch., Bucklin.
 Reiber, Willow Belle, El. '93. Tr. city sch., Emporia. 12.
 Reid, Lizzie Grace, El. '00. Died 1900.
 Reneau, Georgia Rosalie, El. '02. Prin. high sch., Tulsa, I. T. 3.
 Reynolds, Alice A., El. '85, Lat. '95. Tr. h. sch., Yates Center. 16.
 Reynolds, Mary Varina, El. '01. Tr. city sch., Meriden. 4.
 Reynolds, Thomas H., Lat. '85. Kansas City, Mo. 3.
 Rhoads, John C., El. '87. Humboldt. 7.
 Rhodes, Allie May, El. '91. Tr. city sch., Los Angeles, Cal. 12.
 Rhodes, Jemima O. (Mrs. Moore), El. '89. Parsons. 5.
 Rhodes, Jeremiah Milton, El. '89. Tr. K. S. N., Emporia. 16.
 Rice, Mary V., El. '93, Lat. '95. Tr. Teller Inst., Grand Jc., Colo. 12.
 Rich, Bertha May, El. '00. Prin. sch., Cedar Point. 5.
 Rich, Hulda (Mrs. Rich), C. S. '83. Emporia. 15.
 Rich, Minnie (Mrs. Smith), Eng. '96. Kansas City, Mo. 3.
 Richards, Ada Genevieve, El. '99. Stu., Los Angeles, Cal. 6.
 Richert, David H., El. '02. Stu. Kan. Univ., Lawrence. 3.
 Ridnour, Ethel June, Lat. '04. Tr. city sch., Iola. 1.
 Riley, Lillian M., El. '88. Died 1900. 4.
 Rines, Abbie M., El. '98. Tr. city sch., Elmhurst, Cal. 7.
 Rishel, Arthur M., Lat. '04. Pittsburg. 1.
 Roberson, Edna Leanna (Mrs. Gray), El. '99. Phillipsburg. 5.
 Roberson, H. L. F., '75. Kingman. 14.
 Roberts, Bessie, Eng. '02. Roper.
 Roberts, Eda Isabel, Lat. '05. Tr. city sch., Princeton.
 Roberts, Russel A., El., '03. Roper.
 Robinson, Ernest Francis, El. '94, L. and E. '97. Prin., Reading. 11.
 Robinson, Estella, El. '01. St. Louis, Mo. 1.
 Robinson, Theo Pearl, El. '02. Tr. city sch., Iola. 3.
 Robson, Eleanor J., El. '95, Eng. '96. Tr. city sch., Whiting. 3.
 Robson, M. (Mrs. Tudhope), El. '92. Tr. city sch., Linwood. 10.
 Roby, Lulu Belle, El. '00. Tr. city sch., Lawton, Okla. 5.
 Rogers, Addie Bechtel, El. '00. Tr. city sch., Portland, Ore. 5.
 Rogers, George Earl, El. '04. Chanute. 1.
 Rogers, Jessie Edith, El. '04. Prin. sch., Steele City, Neb. 1.
 Rogers, Sadie, '74. Bellingham, Wash. 22.
 Rogler, Adaline (Mrs. Gosler), El. '83. Matfield Green. 14.

- Rohr*, Frances K. (Mrs. Vorrhis), El. '96. Osawatomie. 1.
Rohrer, Etta M., El. '92. Tr. city sch., Scott. 13.
Romick, Minnie L., El. '00. Tr. city sch., Pomona, Cal. 5.
Romigh, Sarah (Mrs. Anderson), El. '76. Santa Rosa, Cal. 4.
Rose, Chas. M., Eng. '98. Alma. 5.
Rose, Laura E. (Mrs. Middlekauff), El. '87. Argentine. 8.
Rose, Louise H. (Mrs. Hale), El. '87. Savannah, Mo. 12.
Rosendale, Christena, El. '04. Prin. sch., Lenora. 1.
Roser, Alice M., El. '04. Tr. Indian sch., Pine Ridge agency, S. D. 1.
Ross, Mrs. B. C., '75. Kansas City. 5.
Ross, Benjamin Franklin, El. '94. Hamilton. 7.
Row, Ebbidel, El. '98. Larned. 4.
Rowe, Anna M. (Mrs. Chilcott), El. '01. Rockvale, Mont. 2.
Royer, Mary S., El. '01. Prin., Gove. 4.
Royster, William Edwin, Lat. '02. Stu., Louisville, Ky. 3,
Ruble, Mamie, Lat. '03. Prin. sch., Chautauqua. 2.
Rubow, Laura Anna, El. '90. Zion, Ill. 10.
Rudisill, Flora Alice (Mrs. Sutton), El. '89. Emporia. 5.
Rudisill, Mary E., El. '87. Pleasant Plain, Ill. 14.
Ruggles, Robert Mitchell, El. '91. Died March, 1904.
Ruggles, William Spencer, Eng. '88. Arkansas City. 3.
Rugh, Lillie C. (Mrs. Hamaker), El. '96. Nashville, Tenn. 6.
Rundle, Allie Wilson, El. '96. Axtell. 8.
Ruppenthal, Anna B., Eng. '05. Prin. sch., Birchfield.
Rusch, Herman F., El. '04. Tr. man'l tr., Oklahoma City. 1.
Russ, Russell S., El. '92. Prin. Aux. Normal Sch., Pittsburg. 13.
Russell, Ella May, El. '04. Tr. city sch., Ottawa. 1.
Russell, Lena May (Mrs. Lewis), El. '94. Santa Ana, Cal. 4.
St. Clair, Allan Talbott, '98. San Francisco, Cal. 3.
St. John, Claude, Lat. '03. Prin. sch., Florence. 2.
St. John, Lillian A. (Mrs. Williams), Eng. '98. Manhattan. 3.
Salisbury, Jennie, El. '02. Tr. city sch., Moran. 3.
Salmon, Noah D., El. '04. Kansas City, Mo.
Salsler, Everett Ellsworth, El. '97. Died 1900. 3.
Sanborn, Harry D., El. '04. Ph. dir. Y. M. C. A., E. St. Louis, Ill. 1.
Sandborn, Anna E. (Mrs. Baker), El. '96, Lat. '97. Chapman. 6.
Sands, Florence, El. '88. Tr. city sch., Peabody. 17.
Sax, Arthur Oreatus, El. '91. Chicago, Ill. 7.
Sayre, Alva H, El. '04, Lat. '05. Prin. sch., Pasadena, Cal.
Schaub, Louise M., El. '04. Prin. high sch., Parsons. 1.
Schaufler, Bertha, El. '03. Tr. city sch., Bellevue, Idaho. 1.
Scheel, Minnie Rosetta (Mrs. Hill), El. '94. Emporia. 4.
Schenck, George, Lat. '97. Le Roy. 3.
Schenck, John J., C. S. '83. Topeka. 2.

- Schiller, Emma Louise, El. '95. Tr. city sch., Cherryvale. 8.
 Schiller, Kate S., El. '98. Tr. city sch., Olivenhain, Cal. 7.
 Schmalzreid, Agnes, El. '03. Tr. city sch., Florence. 2.
 Schmalzreid, Mary, El. '93. Prin. high sch., McPherson. 12.
 Schmidler, Lulu May, El. '04. Tr. city sch., Chanute. 1.
 Schmidler, Sophia, El. '03. Tr. high sch., Junction City. 2.
 Scholl, Geo. W., El. '02. Tr. high sch., Seattle, Wash. 3.
 Schriver, Bessie V. (Mrs. Haney), El. '01. Lebanon. 2.
 Schriver, Margaret C. (Mrs. Brockett), El. '00. Atchison. 3.
 Schryver, Emma C., El. '02. Tr., Idana. 3.
 Schwaller, Freda (Mrs. Trinkle), El. '03. La Cygne. 1.
 Seal, Harvey C., Lat. '04. Tr. govt. sch., Iloilo, P. I. 1.
 Seaman, Effie L., El. '99. Tr., Osage City. 6.
 Seaman, Wallace M., El. '95. Prin., Udall. 10.
 Secord, Nettie P. (Mrs. Osborne), El. E., '81. San Diego, Cal.
 Sequist, Minnie, Eng. '05. Eskridge.
 Serviss, Brunettie May (Mrs. Spiker), El. '96. Emporia.
 Severy, Calvin L., '80. Pasadena, Cal.
 Shaffer, Ida May, El. '04. Tr. city sch., Hays. 1.
 Shaler, Anna M. (Mrs. Magaw), El. '00. Topeka. 1.
 Shaler, Erma A. (Mrs. Shepherd), El. '94. Macksville. 3.
 Shaler, John N., El. '94. St. John. 1.
 Shank, Myrtle Anna (Mrs. Walters), El. '00. Arista, Iowa.
 Shannon, Leon W., '93. Hiawatha. 9.
 Sharrard, Kate, El. '02. Tr. K. S. N., Emporia. 3.
 Shaw, Orville Nelson, El. '03. Eskridge. 2.
 Shearer, Lawrence M., El. '04. Tr. highsch., Pasig, Rizal, P. I. 1.
 Shedd, Bessie, El. '96, Lat. '03. Tr. co. high sch., Cherokee. 9.
 Sheedy, Dennis J., El. '04. Stu. Kan. Univ., Lawrence. 1.
 Sheldon, Georgia, Lat. '00. Oklahoma City, Okla. 5.
 Shellenbaum, Sophia E., El. '00. Stu. K. S. N., Emporia. 5.
 Shepard, John, El. '97, Lat. '99. Prin. Hoisington. 8.
 Shepardson, Edwin A., Lat. '98. Tr. Aux. Normal, Pittsburg. 7.
 Shepherd, Earl R., Lat. '93. Macksville. 3.
 Shepherd, Grace, Eng. '95. Tr. high sch., Boise, Idaho. 10.
 Sheppard, Alena A., El. '01. Sedan. 4.
 Sheppard, Cornelia J. (Mrs. Heimbaugh), El. '01. Sedan. 3.
 Sheppard, Mary A., El. '01. Prin., Cedarvale. 4.
 Sherrill, Estella V. L., Lat. '05. Carmen, Okla.
 Sherwood, William, El. '76. Burlington. 12.
 Shideler, John W., El. '03, Lat. '04. Prin. sch., Hillsboro. 2.
 Shively, Charles A., Lat. '93. Tr. Western Br. Normal, Hays. 12.
 Shobe, Nancie P. (Mrs. Wyatt), El. '93. Wellington. 3.
 Short, Clara A. (Mrs. Means), El. '94. Stillwater. 3.

- Shoup, Mabel I., El. '04. Tr. city sch., Cimarron. 1.
 Shove, Kate, El. '03. Tr. city sch., Havensville. 2.
 Showalter, Edith E. (Mrs. Bradbury), El. '00. Wichita. 3.
 Showalter, Ethel, El. '03. Tr., Wichita. 2.
 Showalter, Grace L. (Mrs. Irvine), El. '02. Wichita.
 Shreck, John A., '86. Redlands, Cal. 5.
 Shuey, Ethel, El. '03. Tr. city sch., Plainville. 2.
 Shuler, Mabel E., El. '02. Tr. city sch., Riley. 3.
 Simmerwell, E. A., El. '85. Prin. ward sch., Topeka. 20.
 Simmons, H. Rosina, El. '03. Tr. city sch., Cache, Okla. 2.
 Simons, Mrs. Clara Harris (Mrs. Thrall), El. '94. Eureka. 5.
 Sinclair, Benj. F., El. '00, E. '03, L. '03. Stu. K. U., Lawrence. 2.
 Sisler, Della J., El. '95, L. '98. Lib. terr. univ., Albuquerque, N. M. 10.
 Sisler, Edna S. (Mrs. Sickles), El. '93. Winfield. 6.
 Skinner, Loretta May, El. '04. Tr. city sch., Neodesha. 1.
 Slack, Cornelia, '75. Ward prin., Los Angeles, Cal. 15.
 Slater, Barton W., El. '00. County supt., Independence. 5.
 Slaughter, Julia May, El. '04. Cimarron. 5.
 Slayton, Grace, El. '04. Tr. city sch., Topeka. 1.
 Slocum, Carrie (Mrs. Fosdick), El. '91. Spokane, Wash. 3.
 Slocum, Josephine (Mrs. Manahan), '68. Died 1882. 13.
 Smith, Ada E., El. '90. Tr. city sch., Kansas City, Mo. 14.
 Smith, Anna P. (Mrs. McBride), El. '86. Topeka. 3.
 Smith, Charles Marion, El. '04. Prin. sch., Prescott. 1.
 Smith, Clarence J., El. '86. Supervisor man. tr., Wichita. 18.
 Smith, Fannie B. (Mrs. Beebe), El. '84. Burns. 4.
 Smith, Geo. Wildman, Eng. '96. Kansas City, Mo. 5.
 Smith, Mrs. Ida Giger, El. '04. Tr. city sch. Emporia. 1.
 Smith, James F., Lat. '98. Prin. sch., Stockton. 3.
 Smith, Jessica, El. '04. Tr. city sch., Attica. 1.
 Smith, John Retter, El. '99. Died 1904. 1.
 Smith, Lillian Belle (Mrs. Kirby), '97. Clyde. 4.
 Smith, M. C., El. E. '80. Springfield, Mo. 2.
 Smith, Maud Dell (Mrs. Jacquemin), El. '91. Oskaloosa. 7.
 Smith, Nellie R., El. '02. Tr. city sch., Ottawa. 3.
 Smith, Olive A., El. '93. Tr. city sch., Admire. 12.
 Smith, Phœbe J., Eng. '00. Tr. dom. art, city sch., Pueblo, Colo. 5.
 Smith, Sarah A. (Mrs. Dobson), El. '93. Tr. city sch., Edna. 4.
 Smith, Sarah L., El. '91. Tr. DePyster sch., Verbank, N. Y. 8.
 Smith, Mrs. Susie K., Lat. '98. Tr. city sch., Stockton. 6.
 Smith, Walter G., El. '95. Lecompton. 5.
 Snow, Marion S., El. '00. Newkirk, Okla. 4.
 Snyder, Anna B., Eng. '97. Perry. 2.
 Snyder, Anna E., El. '02. Tr. K. S. N., Emporia. 3.

- Snyder, Frances I., El. '04. Tr. high sch., Pittsburg. 1.
 Sommers, Albert P., Lat. '00. Prin., Opal, Wyo. 5.
Sonnedecker, Nevin W., El. '83. Salt Lake City, Utah. 3.
Sorter, Charles R., El. '85. Ward prin., Santa Monica, Cal. 13.
 Souders, B. Pearl (Mrs. Read), Lat. '02. San Jose, Cal. 1.
 Soult, Maude L., Lat. '00. Asst. prin., Downs. 5.
Sowerby, Mary E. (Mrs. Creighton), El. '97. Emporia. 5.
Spangler, John M., '70. Rozario, Argentina. 15.
 Spaulding, Dellie, '74. Tr. W. Shoshone Ind. sch., Owyhee, Nev. 24.
 Speer, Dicie A., El. '93. Tr. co. high sch., Effingham. 12.
 Spence, Mary O. (Mrs. Martin), El. '90, L. '94. Ridgeway, Colo. 12.
 Spencer, Elizabeth T., El. '94. Tr. city sch., Kansas City. 11.
Spencer, Julia H. (Mrs. Sanderlin), El. '84. Boulder, Colo. 8.
 Spencer, Lila S. (Mrs. Coe), El. '01. Humboldt. 2.
Spencer, Martha P., '69. Acme, W. Va. 24.
Spicer, Olive C. (Mrs. Edwards), C. S. '82. Elkhorn, Wis. 3.
 Spiers, Antoinette (Mrs. Duclos), El. '88. Lamhi agency, Idaho. 17.
 Spiers, Gertrude (Mrs. Rader), El. '89, Lat. '92. Rampart, Alaska. 14.
Spradlin, Mary Alice, El. '94. Naturita, Colo. 5.
 Sprague, Julia (Mrs. Langworthy), El. '03. Beaumont, Tex. 2.
 Sproat, Addie M., El. '04. Tr. city sch., Topeka. 1.
 Squires, Walter A., Lat. '01. Hollenberg. 3.
 Stachling, Bertha, El. '96. Tr. high sch., Pendleton, Ore. 9.
Stackhouse, Lelia T. (Mrs. Munsell), El. '93, Lat. '00. Herington. 8.
Stafford, Edith N. (Mrs. Kendall), Eng. '96. Cottonwood Falls. 6.
 Stagg, Belle, El. '02. Tr. city sch., Topeka. 3.
Stanley, Daniel L., '94. Oskaloosa. 8.
 Starcke, Julia R. I., El. '92. Tr. city sch., Kansas City. 13.
 Stark, Adeline M., El. '04. Scott City. 1.
Starry, Clark N., El. '93. Coffeyville. 3.
Stauffer, Wm. A., '95. Marion.
 Staver, Cora E., El. '02. Lenexa. 1.
Stearns, Richard O., El. '88. 1036 Grand View ave., Boulder, Colo.
 Steele, Grace M. (Mrs. Lehman), El. '97. Bern. 6.
 Steele, Mabel L., El. '02. Valley Falls. 2.
 Steen, Wm. Orlando, El. '04. Prin. sch., Hope. 1.
 Steffen, Jos. M., El. '03. Supt. sch., Neodesha. 2.
 Stegeman, Amel, El. '00. Stu. Kan. Univ., Lawrence. 5.
 Stein, John C., El. '01. 923 E. 14th st., Kansas City, Mo. 4.
 Stephan, Bertha, Eng. '99. Valley Falls. 6.
Stephens, Allen A., El. '84. Wa Keeney. 8.
Stephenson, Kate Agnes, El. '94. Tr. city sch., Scagway, Alaska. 8.
 Stephenson, Leona R. (Mrs. Boswell), El. '93. Coffeyville. 10.
 Stepp, Margaret J., El. '99. Pocatello, Idaho. 6.

- Stevens, Mrs. Anna R., El. '98. Alva, Okla. 4.
 Stevens, Geo. W., '95, Lat. '98. Tr. normal sch., Alva, Okla. 9.
 Stevens, Mary O., El. '02, Lat. '03. Tr. govt. sch., Ellamar, Alaska. 3.
 Stevenson, E. May (Mrs. Hall), El. '04. Tr. city sch., Hoxie. 1.
 Stevenson, Jonathan L., El. '01. Prin. sch., Strong City. 4.
 Stewart, Wm. C., El. '89. Prin. bus. dept. univ., Decatur, Ill. 16.
 Stewart, Blanche, El. '04. Tr. city sch., Topeka. 1.
 Stewart, Flora A., El. '85. Waukesha, Wis. 4.
 Stewart, John B., El. '04. Kansas City, Mo.
 Stewart, Lillian M. (Mrs. Bloss), El. '88. Winfield. 11.
 Stewart, Maude R., El. '88. Tr. private sch., Minneapolis, Minn. 17.
 Stewart, Sallie W., El. '97. Waverly. 4.
 Stewart, Thos. A., '69. Great Bend.
 Stilwell, Clara E., Lat. '91. Palo Alto, Cal. 14.
 Stinson, Anna (Mrs. Sisson), '74. Harveyville. 10.
 Stittsworth, Carrie B., El. '98. Tr. city sch., Kansas City, Mo. 6.
 Stone, Julia M., El. '94. County supt., Concordia. 10.
 Storrs, Nellie (Mrs. Newman), '70. Emporia. 5.
 Stout, Aaron J., El. '93, Eng. '94. Vice-prin. high sch., Topeka. 12.
 Stout, Alta M. (Mrs. Lashell), El. '93. Denver, Colo. 3.
 Stout, Endre D., El. '94. Emporia. 1.
 Stout, Eunice B. (Mrs. Stevenson), El. '01. Strong City. 1.
 Stout, Eva L., El. '94. Emporia.
 Stout, Lois, El. '04. Tr. city sch., Cunningham.
 Stout, Newton J., El. '82. Yates Center. 6.
 Stout, Rachel A., El. E. '81. Emporia. 14.
 Stout, Sarah E., El. '93. Denver, Colo. 3.
 Stratton, Elsie (Mrs. Coffman), El. 98. Little River. 6.
 Stroud, John E., El. '03. Prin. sch., Jamestown. 2.
 Stroup, Andrew B., El. '98, Lat. '99. Stu. Leland Stanford Univ. '7.
 Stubbs, A. W., El. '76. Kansas City, Mo. 4.
 Stubbs, Ella Mae (Mrs. Stewart), El. '95. Martinez, Cal. 5.
 Stubbs, Ethel (Mrs. Hampton), El. '03. Kanona. 2.
 Stubbs, Grace M. (Mrs. Sprague), El. '04. Grenola. 1.
 Stuckey, K. Pearl, El. '93, Lat. '94. Lib. cat. K. S. N., Emporia. 12.
 Suddock, Matthew M., El. '86. Emporia. 5.
 Sutton, Eli R., El. '88. Detroit, Mich. 2.
 Sutton, Lucy I. (Mrs. Bennett), El. '92. Died 1900. 6.
 Sutton, U. G., '96, Lat. '97. Moline. 4.
 Swanson, Tillie L. (Mrs. Cornelius), El. '93. Seattle, Wash. 8.
 Swarens, Barton L., El. '93. Nickerson. 6.
 Taggart, Maude M., El. '04. Tr. city sch., Valley Falls. 1.
 Tangemann, Elizabeth (Mrs. Agrelius), El. '98. Lawrence.
 Tangemann, Minnie M. (Mrs. Mahin), El. '97. Baldwin. 8.

- Tanner*, Lulu M., '98. Died 1902. 3.
Taplin, Myra, El. '04. Tr. city sch., Alva, Okla. 1.
Tawney, Wm. H., El. '94. Tr., Ottawa. 11.
Taylor, Charles H., El. '03. Prin. high sch., Beloit. 2.
Taylor, Fred A., El. '03. County supt., Girard. 2.
Taylor, Jessie M. (Mrs. Newman), El. '96. Emporia.
Taylor, Kittie M., El. '99, Eng. '01. Decatur, Ill. 3.
Taylor, Mary S., El. '94, Lat. '00. Tr. K. S. N., Emporia. 11.
Taylor, Meta H., El. '00. Emporia. 3.
Taylor, Myrtie May, El. '96. Tr. city sch., Lindsborg. 9.
Tear, Daniel A., El. '89. Prin. Keith sch., Chicago, Ill. 16.
Tear, Grace, El. '04. Tr. city sch., Wichita. 1.
Tefft, John Quincy, El. '03, Lat. '04. Kinsley. 1.
Thayer, Burt G., El. '04. Prin. sch., Elwood. 1.
Thayer, Elson, Lat. '00. Ottawa. 5.
Thomas, Carrie Averill, El. '98. Tr. city sch., Harper. 7.
Thomas, Edgar H., El. '93. Tr. univ., Oklahoma City, Okla. 2.
Thomas, Elva Mae (Mrs. Ernst), El. '95. Americus. 2.
Thomas, Eudora Jane, El. '95. Emporia. 4.
Thomas, Gertrude Louise, El. '94. Tr. city sch., Minneapolis. 11.
Thomas, Belle (Mrs. Fowler), El. '93. Oklahoma City, Okla. 2.
Thomas, Lillian V., '01. Prin. sch., Elkton, Colo. 4.
Thome, Fannie M., '93. Tr. high sch., Salt Lake, Utah. 12.
Thompson, Ella L. (Mrs. Rasmussen), '75. Ogden, Utah. 7.
Thompson, Clarence Arthur, Lat. '04. Prin. sch., Woodbine.
Thompson, Earl L., El. '04, Lat. '05. Prin. sch., Thayer. 1.
Thompson, Eli Dudley, El. '04. Tr. city sch., Pratt.
Thompson, G. O., El. '04, Lat. '05. Pr. h. s., Monte Vista, Colo. 1.
Thompson, John A., El. '90. Grenola. 1.
Thompson, Mary W. (Mrs. Avery), El. '91. Sedan. 9.
Thompson, Roy, El. '04. Stu. K. S. N., Emporia. 1.
Thomson, Birdena Roberta, El. '01. Tr. city sch., Emporia. 4.
Thomson, Eva May, El. '02. Tr. city sch., Cedarvale. 3.
Thomson, Luella Oretta, El. '94. Tr. city sch., Topeka. 11.
Thomson, Nettie L., El. '03. Tr. city sch., Admire. 1.
Thornley, Miriam (Mrs. Bezanson), El. '87. Guthrie, Okla. 12.
Thoroman, Albert M., '99, El. '01. Supt. sch., Council Grove. 6.
Thorp, George Everland, '01, Lat. '02. Prin. sch., Scandia. 4.
Thurston, Nettie, '74. Los Angeles, Cal. 4.
Ticer, T. G., '69. Died 1882.
Tiffany, Louisa (Mrs. Elliott), El. '91. Fulton. 8.
Tilford, George R., jr., El. '03. Prin. sch., Waverly. 2.
Tolman, Grace Eldred, Eng. '93. Kansas City, Mo. 7.
Tompkins, Cora L., El. '03. Prin. sch., Agricola. 2.

- Towner*, Charles Clifford, El. '93, Eng. '94. Abilene. 6.
Tracy, Frank D., El. '02. Prin. sch., Baldwin. 3.
Tredway, C. E., El. '04. Tr. man. tr. h. sch., Mo. Valley, Iowa. 1.
Tredway, Guy Martin, El. '01, Lat. '02. Prin. sch., Moran. 4.
Trimmer, George Daniel, El. '94. Died 1896. 2.
Troutman, Virginia, El. '04. Emporia.
True, Helen, El. '02. 1409 Fillmore street, Topeka. 2.
Tucker, Mary A., C. S. '82. Douglass. 4.
Turkleson, Elizabeth M., El. '95. Tr. coll., Battle Creek, Mich. 10.
Turner, Bernice Helen, El. '03. Tr. city sch., Pleasanton. 2.
Turner, Mabel Orcutt, El. '04. Tr. city sch., Argentine. 1.
Turner, Nellie (Mrs. Butterfield), El. '79. Tr. city sch., Topeka. 26.
Turner, Pearl E. (Mrs. Evans), El. '00. Council Grove. 1.
Turner, Stella M., El. '02. Tr. city sch., Emporia. 3.
Turney, Rosa Margaret (Mrs. Henley), Lat. '98. Flint Ridge. 2.
Tyler, Elza Edward, El. '93, Lat. '95. Stu., Columbia, Mo. 10.
Tytherleigh, Anna M. (Mrs. Randolph), El. '93. Emporia. 7.
Umdenstock, Ida A. (Mrs. Standiferd), C. S. '82. Reading. 3.
Upton, Matilda (Mrs. Pinkham), '69. Tr. city sch., Rosedale. 19.
Utter, Oliver Lincoln, Eng. '91, Lat. '93. Cincinnati, Ohio. 9.
Utz, Irbie Belle, '99, Lat. and Eng.-Ger. '01. Valley Falls. 3.
Vail, Hattie G., '73. Kansas City, Mo. 4.
Van Amburgh, Harriette, El. '96, L. '97. Tr. citysch., Los Angeles. 8.
Vance, Stellena (Mrs. Washington), El. '01. Manhattan. 1.
Van Hook, Kate, El. '96. Hiawatha. 8.
Van Hoose, Grant, '96. Salt Lake City, Utah. 8.
Van Ness, Elmer B., C. S. 82. Mound City. 4.
Van Voris, Mrs. Ethel Clark, '98. Emporia.
Van Voris, Wm. A., El. '92, Lat. '97. Tr. K. S. N., Emporia. 13.
Vastine, Captain Lewis, El. '03. Brownell.
Vaudrey, Clara I. (Mrs. Blenkarn), El. '97. Athol. 2.
Veatch, Sarah Frances, El. '03. Tr. city sch., Bennington. 2.
Vezie, Anna (Mrs. Grafton), El. '86. Colorado Springs, Colo. 9.
Vickrey, Mrs. Frances R., El. '00. Tr. city sch., Emporia. 5.
Vinson, Nora, El. '03. Tr., Scott. 2.
Vrooman, Lulu E., El. '04. Terr. normal, Weatherford, Okla. 1.
Walker, G. A., El. '92. Buena Vista, Colo. 13.
Walker, Jessie Metta (Mrs. George), El. '98. Paola. 2.
Walker, Mary Edna, El. '93. Tr. city sch., Monrovia, Cal. 12.
Walker, Mary Ella, El. '93. Topeka. 10.
Wall, Abraham J., El. '93, Lat. '94. Richfield. 4.
Wallace, John M., C. S. '84. Silver City, N. M. 2.
Waller, Mrs. Mabel Rogers, El. '04. Manila, P. I.
Walter, Ada G. (Mrs. Boyer), El. '94, Lat.-Eng. '98. Kingman. 6.

- Walter, Beth, El. '03. Tr. city sch., Reading. 2.
 Walter, Isa Mae (Mrs. Moser), El. '99. Riley. 5.
 Walter, Maud May (Mrs. Murphy), Lat. '99. Kingman. 4.
 Ward, Albert E., El. '94. Kansas City, Mo. 8.
 Ward, Hattie, '74, Adv. '76. Los Angeles, Cal. 4.
 Ward, Joseph O., El. '86. Washington, D. C. 12.
 Ward, Lucy, El. '99. Tr., Maybell, Colo. 6.
 Ward, Wilbert A., El. '01. County supt., Minneapolis. 4.
 Ware, Charles M., El. '02, Lat. '04. Prin., Clyde. 3.
 Waring, Fannie, El. '89. Tr. city sch., Peabody. 16.
 Warkentin, J. H., El. '03, Lat. '05. Stu. Kan. Univ., Lawrence. 2.
 Warner, Beth (Mrs. Mull), '97, Eng. '03. Wa Keeney. 7.
 Washburn, Wm. C., '02. Kansas City, Mo. 1.
 Washer, Mary M., El. '88. Kansas City. 10.
 Waters, Silas A., El. '95. Prin., Kremmling, Colo. 8.
 Watson, Mary A., El. '96, Eng. '97. Pasadena, Cal. 8.
 Watson, Mary Jane (Mrs. Short), '67. Trenton, Mo. 15.
 Watts, Mrs. Eva N. (Mrs. Duncan), El. '92. Butte, Mont. 9.
 Way, Isaac T., '75. Parsons. 6.
 Weatherby, E. S., El. '00, Lat. '04. Tr. bus. coll., Lawrence. 5.
 Weaver, Anna G. (Mrs. McCormack), El. '90. Horton. 2.
 Webb, Alberta I. (Mrs. Wilson), Lat. '92. Horton. 4.
 Webster, Mary (Mrs. Sommers), El. '82. Manhattan. 10.
 Webster, Weltha A., El. Eng. '81, Eng. '82. Tr., Logan. 24.
 Weir, Annie, El. '94. Tr., North Topeka. 11.
 Weisser, Helen, El. '04. Tr. city sch., Colony. 1.
 Wells, Arthur A., El. E. '81. Died 1895. 5.
 Welty, Carrie E., El. '92. St. Joseph, Mo. 7.
 Wendel, Minnie, El. '03. Tr. city sch., Elmont. 2.
 Westfall, Benjamin F. S. W., El. '95. Lamont, Okla. 4.
 Wetzig, Hannah A., El. '04. County supt., Manhattan. 1.
 Whaley, Martha B. (Mrs. McClintock), El. '93. Topeka. 4.
 Wharton, O. B., El. '76. Enterprise, Fla. 8.
 Whealy, Arthur C., El. '00. Dalton. 2.
 Wheatley, Addie M. (Mrs. Taylor), El. '02. Beloit. 2.
 Wheeler, A. C., Lat. '96, Eng. '97. Supt. sch., Garden City. 9.
 Wheeler, W. J., El. '91. Pres. bus. coll., Birmingham, Ala. 14.
 Wherland, Wilhelmina (Mrs. Kauffman), C. S. '84. Hardy, Neb. 5.
 Whitbeck, Jennie, El. '92, L. '93, Eng. '95, B. P. '98. Emporia. 13.
 White, Ambrose, El. '92, Eng. '94. Tr. highsch., Kansas City. 13.
 White, John Brister, El. '93, Eng. '01. Prin., Colony. 12.
 White, Julia, Adv. '79. Garnett. 4.
 Whitelaw, Roy S., Lat. '05. Prin. high sch., Arkansas City.
 Whitmore, Alfarata, El. '04. Tr. city sch., Topeka. 1.

- Whitney, Mary A., Lat. '89. Tr. K. S. N., Emporia. 16.
 Whitson, Ida May, El. '89. Ward prin., Spokane, Wash. 16.
 Wick, Myrta L. (Mrs. Haines), El. '88. Manhattan. 5.
 Wiggam, Horace G., Lat. '91. Died 1892.
 Wiggam, Mrs. Jennie B., El. '91. Emporia. 2.
 Wilbur, Hettie (Mrs. Elstun), Lat. '91. Colorado Springs. 4.
 Wilbur, Lestie, El. '97. Tr. city sch., Grand Junction, Colo. 8.
 Wilbur, Simeon E. L., '88. Died 1902.
 Wilcox, Ida R. (Mrs. Halley), El. '91. Salina. 12.
 Wilcoxson, Myrtie L., El. '01. St. Louis, Mo. 4.
 Wilkin, Ada, El. '04. Tr. city sch., Hutchinson. 1.
 Wilkin, Mary E., El. '91. Bow Creek. 4.
 Wilkinson, Addie, El. '03. Tr. city sch., Emporia. 2.
 Wilkinson, Alice, El. '03. Tr. city sch., Norton. 2.
 Wilkinson, Geo. E., Eng. '91. Alton, Ill. 7.
 Wilcox, Alton G., '01. Junction City. 1.
 Willett, Delpha, El. '00. Tr. city sch., Lyons. 5.
 Willett, Olive (Mrs. Roberts), El. '88. Hutchinson. 4.
 Williams, Albert, El. '01. Castleton. 1.
 Williams, Alice Vine, El. '94. Grantville. 11.
 Williams, Charles H., El. '94. St. Louis, Mo. 6.
 Williams, Clarence M., '93. Horton. 7.
 Williams, Jennie, El. '03. Tr. city sch., Emporia. 2.
 Williams, Mary A. (Mrs. Cavaness), '69. Chiles. 2.
 Williams, Mary E., El. '03. Tr. city sch., Emporia. 2.
 Williams, Reese M., El. '04. Hutchinson. 1.
 Williams, Samuel D., El. '89. Tr. city sch., Sioux City, Iowa. 16.
 Williams, S. Ella, El. '93. Died 1902. 5.
 Williams, Sophia May, El. '02. Tr. city sch., Oskaloosa. 3.
 Williams, Virginia, El. '82. Tr., Frisco, Colo. 8.
 Willis, Blanch (Mrs. Beach), El. '04. Ottawa. 1.
 Wills, Myrtle, El. '04. Tr. city sch., Iola. 1.
 Wilmore, Carrie E., El. '00. Tr. city sch., Wichita. 4.
 Wilson, Anna M. (Mrs. Veale), Lat. '91. City of Mexico. 4.
 Wilson, Dora, '74. Atchison.
 Wilson, E. A. E. F. (Mrs. Frazier), El. '90. Durango, Colo. 6.
 Wilson, Henry I., El. '03. Tr., Broken Arrow, I. T. 2.
 Wilson, Nora (Mrs. Schilling), El. '90. Kansas City, Mo. 3.
 Winslow, Julius M., Lat. '95. Tr. high sch., Kansas City. 8.
 Wishard, Lewis H., El. '89. Pr. high sch., Iola. 16.
 Witt, Geo. N., El. '95, Lat. '97. Died 1899. 4.
 Witt, Mrs. Ida M. Bromley, El. '96. Tr. city sch., St. Louis, Mo. 6.
 Woehner, Louise W. (Mrs. Stall), El. '92. Leavenworth. 1.
 Woerner, Irene J., El. '02. Tr. city sch., Atchison. 3.



HER FIRST LESSON.
Presented by Class of 1894.

- Wohlford, Minnie K., El. '99. Tr. city sch., Fort Collins, Colo. 5.
 Wolcott, Carrie A., El. '97. Tr. city sch., Parsons. 8.
 Wolf, George Melden, El. '90. Urbana. 5.
 Wolfe, Raymond Guy, El. '00. Smith Center. 2.
 Wolfe, Sarah A., El. '04. Tr. city sch., Neodesha. 1.
 Wood, Emma J. (Mrs. Hodge), El. '79. Rialto, Cal. 2.
 Wood, Inez (Mrs. Jackson), El. '91. Eureka. 5.
 Wood, Margaret May, El. '02. Prin. sch., Riley. 2.
 Wood, Thomas M., '95, Lat. '98. Stu. K. S. A. C. 9.
 Wood, William W., '96, Lat. '99. Supt. sch., Horton. 9.
 Woodford, Grace, El. '99. Tr. city sch., Topeka. 6.
 Woodhead, Georgia M., El. '04. Stu. Kan. Univ. 1.
 Woodhead, Mrs. Lucy E., El. '04. Lawrence.
 Woodmansee, Grant, El. '93. Tr., Alva, Okla. 12.
 Woodrow, Lorena M., El. '99. Stu. univ., Granville, Ohio. 6.
 Woods, Carrie E. (Mrs. Phillips), El. '89. Died 1899. 5.
 Woodside, Forrest, '95. Colorado Springs, Colo. 4.
 Woodside, Mariam, El. '03, Eng. '05. Yates Center. 1.
 Woodward, Sarah E., El. '01. Kansas City, Mo.
 Woodward, Wm. E., El. '86. Blackwell, Okla.
 Wooster, Lyman Dwight, Lat. '05. Stu. K. S. N., Emporia.
 Worcester, Martha J., El. '94. Tr. K. S. N., Emporia. 11.
 Wortman, Jacob G., El. '91. Mound City. 9.
 Wortman, Lois H., El. '02. Tr. city sch., Argentine. 3.
 Wright, J. C., '01, Lat. '02. Tr. Central high sch., Kan. City, Mo. 4.
 Wright, Samuel M., Lat. '01. Greeley, Colo. 2.
 Wyant, Virgie A., El. '00, Lat. '03. Tr. city sch., Eureka. 5.
 Wyant, Zinta E., El. '98, Lat. '01. Winfield. 5.
 Wyatt, Edgar A., El. '96. Prin., Steamboat Springs, Colo. 9.
 Wyatt, Stella (Mrs. Brummitt), El. '92. Chicago, Ill. 3.
 Wyckoff, Ella (Mrs. Chapman), El. '01. Pittsburg. 4.
 Young, Mrs. Carrie F. Keezel, El. '90. Wakarusa. 4.
 Young, Flora R., El. Eng. '81. San Diego, Cal. 5.
 Young, John W., Eng. and Lat. '82. Ward prin., Alameda, Cal. 22.
 Young, Maude Ethel, El. '98. Stu. univ., Decatur, Ill. 6.
 Young, Pearl R., El. '01, Axtell. 4.
 Young, Sherman P., El. '96. Wakarusa. 6.

Alumni Enterprises.

Students' Loan Fund.

Report of condition October 1, 1905.

Gift of class of 1899.....	\$111 60		
Gift of class of 1900.....	107 56		
Gift of class of 1901.....	141 65		
Gift of class of 1905.....	27 00		
Gain to fund by interest.....	141 47		
Value of fund to date.....		\$529 08	
Face value of outstanding loans.....			\$520 99
Interest accrued.....			26 59
Overdraft to fill out latest loan.....		18 30	
Totals.....		\$547 58	\$547 58

Class Gifts to the School.

Since the Senior class discontinued the presenting of class banners, the annual gifts have been as follows :

- 1892 — Picture, "Alden's Letter."
- 1893 — Statue in Carrara marble, "His First Lesson."
- 1894 — Statue in Carrara marble, "Her First Lesson."
- 1895 — Portrait of Judge Kellogg, first President.
- 1896 — Fountain at west end of building.
- 1897 — Tablet in wall of corridor, main building.
- 1898 — Portrait of Doctor Taylor, then President.
- 1902 — Ornamental window in library.
- 1903 — Electroliers in front of library.
- 1904 — Ornamental clock for library.
- 1899, 1900, 1901, 1905 — Students' loan fund (see report above).

Alumni Building and Magazine.

The committee in charge of the fund for an alumni building report satisfactory progress. The Alumni Association has placed on this committee the additional duty of publishing an alumni periodical in the interest of the association, and the first number will be ready about the time this notice comes to the eye of the reader. It is to be a monthly magazine at the price of one dollar per year. Address, "The Normal Alumnus," Emporia, Kan.

State Certificates.

Not renewable and not diplomas.

In force October 1, 1905.

Date given after each name shows time of expiration.

Three Year.

Adee, Jessie, Aug. 5, '08	Harris, Clara J., Aug. 5, '08
Doyle, Dorothy, Aug. 17, '08	Light, Lee R., Aug. 5, '08
Finlayson, Edith, Aug. 14, '08	Salser, Carl, Aug. 9, '08
Gift, Mary Alice, Aug. 5, '08	Skinner, Ethel, Aug. 5, '08
Groendyke, John, Aug. 5, '08	Wright, Clinton, Aug. 5, '08

One Year.

Baltz, Henry, June 27, '06	Hughes, Jane, Aug. 4, '06
Barnes, Nellie, Aug. 2, '06	Kelley, Maude, July 19, '06
Brown, F. E., Aug. 4, '06	King, Oda, Aug. 4, '06
Bundy, Florence E., July 10, '06	Lewis, Charlotte, Aug. 4, '06
Byram, Eunice, Aug. 30, '06	McAdow, Ida B., Aug. 9, '06
Castleberry, Ida M., Sept. 8, '06	McLindon, Anna, Aug. 4, '06
Clark, Agnes, Aug. 23, '06	Mesmer, Florence, Aug. 4, '06
Courtney, Grace, Aug. 4, '06	Mesmer, Maude L., Aug. 4, '06
Cox, George W., Aug. 9, '06	Meyer, Nellie A., Sept. 11, '06
Crawford, Susie, Aug. 4, '06	Monroe, Edith, Aug. 3, '06
Daniels, Ellen E., Sept. 1, '06	Mooney, Ethel, Aug. 4, '06
Drake, C. Frank, Aug. 4, '06	Parker, Cora, Sept. 1, '06
Davis, Mamie A., Jan. 1, '06	Ramsburg, Pearl, Aug. 4, '06
Deweese, Eva, Oct. 19, '06	Rishel, Martin W., July 27, '06
Ellis, Mildred, Sept. 7, '06	Roberts, Nora, Aug. 23, '06
Essick, Katherine L., Sep. 11, '06	Scott, Pearl, Aug. 4, '06
Fairchild, Mary, Sept. 1, '06	Seeley, Climenta, Aug. 4, '06
Fisher, Natta, Sept. 8, '06	Spangler, Norman U., Aug. 2, '06
Harper, Manley H., Sept. 11, '06	Stone, Jessie E., Aug. 29, '06
Held, Rosa, Sept. 4, '06	Troemper, E. C., Aug. 4, '06
Hensley, Bert, July 12, '06	Van Hove, Bertha, Aug. 2, '06
Hensley, Nellie, Aug. 26, '06	Venard, May, Aug. 4, '06
Hetzl, Geo., Aug. 2, '06	Viets, Cora, Aug. 9, '06
Hickey, J. Lavonia, Sept. 1, '06	

The Kansas State Normal School,

EMPORIA, KANSAS.

Handbook Number.

Vol. V. No. 3.

DECEMBER, 1905.



STATE PRINTING OFFICE,
TOPEKA.
1905.

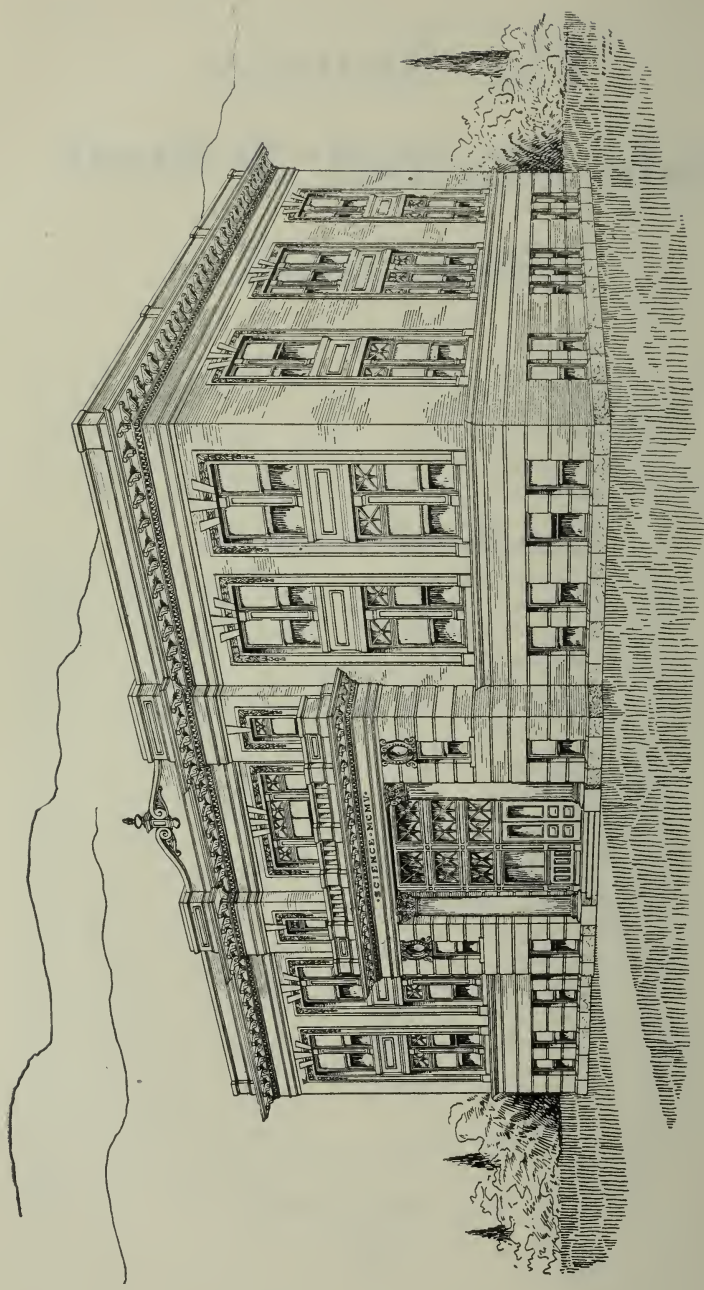

THE NEW SCIENCE BUILDING.

Preface to this Number.

NOT the form but the spirit has been the aim in making suggestions in connection with information about the School.

This little handbook is prepared for the use of students and of those to become students, that they may have at hand sufficient memoranda to enable them to secure the advantages offered without waiting for their incidental discovery, and to assist them in understanding what is expected of them as members of the Normal family.

It is taken for granted that young men and women entering the classes here need few, if any, rules concerning conduct, and yet all recognize the fact that certain rules of procedure are necessary to avoid confusion and to attain the highest efficiency.

Friendly relations with all are sought at once. Perfunctory observance of the regulations of the School is neither asked nor desired. The spirit rather than the form prompts that cooperation by which students and faculty may be mutually helpful. Many things, harmless enough in themselves as isolated cases, in their relations to the class or to the School as a whole become serious offenses, and the thoughtful student is always willing to exercise a little self-denial for the good of his fellows. The spirit shown in the student is the best assurance of the spirit that will possess him as a teacher.

There should be little need for "government" in an institution of this kind. Each student should govern himself, and when he finds himself unwilling or unable to do that, he would save mutual embarrassment by quietly withdrawing from the School.

Please take time enough to read the various suggestions and memoranda so carefully that you may know clearly their import, and may contribute your part towards the realization of the great objects for which the institution was founded.

Program, Fourth Ten Weeks,

BEGIN. A. M. Jan. 29.	Room 34.	Room 49.	Room F.	Room 46.
8:10	Latin, 2.*	Latin, 8.	History,* Greek.	Philos., College.
8:25	Latin, 5.	Latin, 2.	Library School.	U. S. History, Spec.
8:40	Orthography.	Etymology.*		Orthography.*
8:50	Latin, 1.	History of Ed.	Library School.	Child Study.
9:05	Latin, 3.	Latin, 4.	Library School.	Psychology, VI.
9:20	Latin, 3.*	Latin, 9.	Phys. Train. Theory.	Psychology, IV.

BEGIN. A. M. Jan. 29.	Room 48.	Room 55.	Room 27.	Room 75.
8:10	Lit. Crit., Course 1.		Grammar.*	Grammar, Spec.
8:25	English Lit.	Rhetoric.	Grammar.	
8:40		Orthoepy.*	Orthography.*	Spelling, Spec.
8:50	English Lit.*	Grammar.*	Grammar.	Grammar, Spec.
9:05		Rhetoric.	Grammar.	
9:20	Lit., Spec.	Rhetoric.*	Grammar.*	Grammar, Spec.

BEGIN. A. M. Jan. 29.	Room 59.	Room 47.	Room 28.	Room 56.
8:10	Penmanship, Spec.	Arithmetic.*	Algebra, II.*	Arithmetic.
8:25	Bookkeeping and Penmanship.	Arithmetic.*	Algebra, II.	Algebra, V.
8:40		Orthoepy.	Orthography.	Orthography.
8:50	Bookkeeping, Spec.	Trigonometry.	Algebra, Spec.	Arithmetic.
9:05	Arithmetic, Spec.	Geometry.	Algebra, II.	Arithmetic.
9:20	Typewriting and Shorthand.	Arithmetic.*	Algebra, Spec.	Geometry.*

* Last half.

The Arabic numerals after studies indicate the order in which the various terms of a subject should be taken; the Roman indicate the term in the course.

1905-'06 (January-March).

Room 39.	Room 57.	Room 54.	Room 74.	BEGIN, A. M. Regularly.
Sch. Law and Management.*	History,* English.	Civil Law, Spec.	Reading, Spec.	8:10
		Kansas History.	History, Oriental.	8:55
Spelling, Spec.	Orthography.*	Spelling, Spec.		9:40
Sch. Law and Management.	History, English.	Kansas History.	Music, III.	10:20
Sch. Law and Management.	History, Roman.	History and Law.	Reading, Spec.	11:05
U. S. History, Spec.	History,* Roman.	History and Law.*	Music, V.	11:50
Room 58.	Room 19.	Room 62.	Room 61.	G A. M.
German, 1.*	Manual Tr., 6-8, Wood Carving.	Drawing.*		8:10
German, 4.	Arithmetic, Spec.	History of Art.	Drawing.	8:55
Orthography.		Spelling, Spec.		9:40
German, 1.	Manual Tr., 3-5, Woodwork.	Drawing.*	Drawing.	10:20
German, 3.	Manual Tr., 1, Drawing.		Drawing.	11:05
German, 2.	Manual Tr., Clay Mod.	Drawing.*	Drawing, Brief.*	11:50
Room 51.	Room 26.	Room 25.	Room 37.	BEGIN, A. M. Regularly.
Elocution.*	Botany.*	Physiology, IV.	Geography, Spec. Pol.	8:10
Elocution.	Geology, Adv.	Physiology, Spec.	Geography.	8:55
	Orthoepy.	Etymology.	Orthography.	9:40
Elocution.*	Zoology.	Physics, V.	Geography, Spec. Phys.	10:20
Elocution.	Botany.	Chemistry, Adv.	Geography.	11:05
Oratory.	Botany.	Physics, IV.	Geography.*	11:50

* Last half.

The program shows what work is to be done, but is not to be understood as signifying that all the subjects in one room are to be taught by the same teacher.

This is a State Normal School,

“The exclusive purpose of which shall be the instruction of persons, both male and female, in the art of teaching,” in the words of a phrase from the original act, and this expression alone is sufficient to describe the function of a normal school.

The course of study and methods of teaching in the Normal School recognize the following considerations:

High moral character, including capacity for self-government, is an essential qualification for teaching.

Ability to master the most difficult parts of the subjects commonly taught in our schools is necessary to a teacher.

Proficiency in the art of teaching is dependent upon a thorough knowledge of the fundamental principles of the science.

Clear conceptions of methods can most readily be attained by an intelligent study of them in practical operation.

Training secured in working with appliances chosen with method in view always proves the most effective.

The subjects of instruction demand a training of the teachers in special methods for each of them, and, therefore, should be taught in the Normal with reference to methods for the public schools.

Every teacher should possess a historical as well as a philosophical knowledge of the means by which a harmonious development of the physical, intellectual and moral powers is secured.

No teacher is properly equipped who is not familiar with the various methods of utilizing the material about him for illustrating simple lessons in all the subjects taught.

Our public schools should not be made practice rooms for pedagogical novitiates, but defects should be remedied and skill acquired in training schools supervised by competent critics.

The State Normal School should train teachers for all the subjects taught in public schools, including city and county high schools.

The State Normal School should confer a teacher's state certificate on the completion there of any course which is accepted by law for other schools for certificating by the State Board of Education without examination.

The Normal School should not be expected to do work for which the state provides other schools, and other schools cannot so well do the proper work of the Normal School.

Emporia.

The Atchison, Topeka & Santa Fe and the Missouri, Kansas & Texas railroads, with their extended branches and numerous connections, make Emporia easily accessible from all parts of the state.

The city contains nearly 10,000 inhabitants, and is noted for its many beautiful homes and churches. It lies on the ridge between the Neosho and the Cottonwood rivers, its natural drainage is perfect, and it is recognized as one of the healthiest cities in the West. The moral and educational tone, as well as the business enterprise of its citizens, combine to make it the ideal place for an institution of learning. Questionable resorts are not permitted, and those who would violate statutes to maintain such places are not tolerated. Rooms in many of the most comfortable and attractive homes in the city are open to students at reasonable rates. In this connection it might be stated that the moral and spiritual atmosphere in the State Normal School is stimulating and wholesome. Its students have ever been most generous in testifying to its helpfulness to a better living. Our church friends need have no fear that their children will not find a church home and church friends in abundance. There are about twenty different denominations represented in the churches of Emporia, and in nearly every Sunday-school there are one or more classes composed almost exclusively of Normal students. Every Endeavor Society, League and Union in the city has consecrated students in its membership.

What Emporia Does for Students.

Students thinking of entering the institution often inquire whether they can find employment which would enable them to support themselves. The institution itself has very little to offer in that line. The clerk in the general office almost always has on file applications from citizens for various kinds of service. The Y. M. C. A. has a committee on employment whose chairman cooperates with the office in seeing that employers get good employees, and taking care that the desired service shall be temporarily performed, if necessary to hold the places, with the understanding that the students who are seeking to save places for those who need them will transfer them as soon as persons needing the place are found.

The Normal is not able to promise such places definitely in advance of the arrival of students. The employer and employee should meet before a contract is made. If students can come with enough money to take care of their expenses until they make such acquaintance as will give supporting employment, the institution

will give them every possible chance to do well the outside work for which they engage. Many of the students find opportunity to earn part of their expenses after being here long enough to become acquainted, and some are earning all their expenses.

We quote below what one of the Emporia papers published some years ago, under heading used above. This article is as true to-day as it was then. Had the writer been fully informed, he might have added that many of the stores use student clerks in the afternoon and evening, and many farmers and gardeners in the neighborhood apply for afternoon help.

“With a student population from outside of at least one-tenth as great as the entire resident body of people, Emporia does the handsome thing in the way of assisting deserving students. The student as a wage-earner is a factor in the business community as a carrier of daily papers, church janitor, laundry agent, hotel clerk, table waiter, housekeeper, club steward, custodian of barn, printer and solicitor of advertising for student papers, and doubtless in many other capacities not mentioned here.

“Normal students are especially adaptable to all kinds of work, because of the fact that they come with serious purpose, and are accustomed to self-support. They do not feel that it is necessary to keep exact pace with the other members of their classes. Students are not so regular in the Normal course as in the work of other institutions. A young man or a young woman enrolled in a high school or college feels that it is a disgrace to fail to graduate when the regular time for the class graduation is reached. A small percentage of any Normal graduating class has come regularly and continuously through the years from entry to graduation.

“The program of recitations at the Normal is so arranged that almost any one who can have at his disposal two or more hours between 8 and 12:30 can secure school work that he wants. It would therefore be feasible for the Normal student to accept employment outside for as many as eight hours, at almost any time of day or night, and yet have time, strength and opportunity to make progress in his course. Nearly all of the subjects are repeated every term, and in most of the subjects there are recitations at various hours of the forenoon covering the same matter.

“Self-supporting students at the Normal are among the most worthy, and the fact that they are supporting themselves does not in any way diminish their self-respect, nor decrease their popularity with the faculty or students. Almost any one conversant with the Normal history in the past few years could name students who came to the city with very little money, pursued an honorable and successful course in school, and went into the world with money gathered in Emporia in excess of what they had originally brought.”

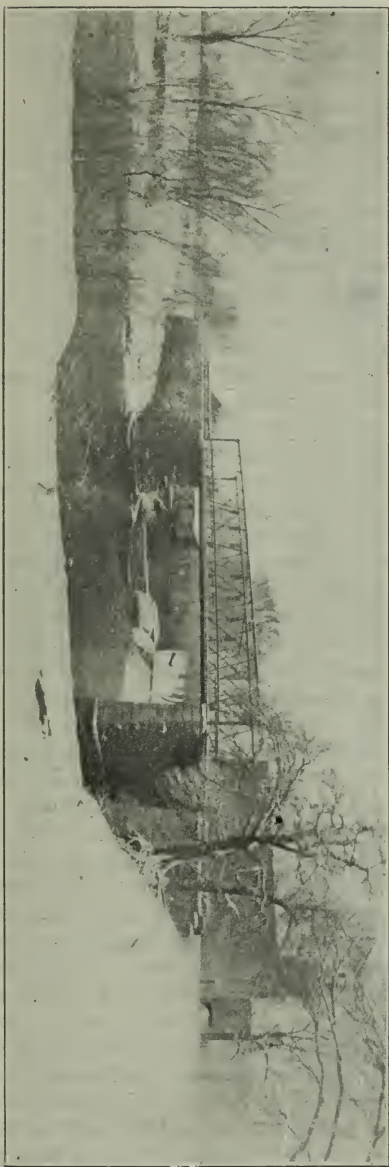

COTTONWOOD RIVER NEAR EMPORIA.

Relations between the Normal School and Emporia.

The following was said in a greeting given to the citizens of Emporia at a reception held in honor of the Board of Regents of the State Normal School:

The Normal School appreciates Emporia, and is ready to say that there is no other place where it would rather be located.

The sanitary conditions maintained here make this a safe place for the assemblage of the largest body of students in the state. No case of sickness has ever been traced to the city water. Regulations of the city board of health have proved efficient always in the suppression of contagious disease. In this conjunction, it might be remarked that the Normal School students always give thorough and honest conformity to the requirements of this board.

The moral condition of this community is also a cause of great satisfaction. Emporia is not trying to get revenue from the vices of people, and does not harbor vicious resorts. The Normal School is proud to introduce to this community a body of people whose patronage cannot be secured by any such objectionable business as is sometimes said to be demanded by other communities. Students from outside of Kansas are paying the extra fee required of non-residents in order that they may come here, and no one has ever gone away from us because of Kansas sumptuary laws.

We recognize that Emporia maintains an unusually exemplary resident population. We find in her churches not merely the facilities for worship which this great body of students wish to have, but also in the management of these and other helpful organizations a valuable object-lesson for those who are to go out as teachers of the young.

We find in Emporia business houses the goods that set a high standard for our kind of trade. While we may not have as much money as tradesmen like us to have, we always pay for what we buy. And with a faculty pay-roll of about \$60,000 per year, and the expending of other state appropriations to the amount of about \$100,000 per year, and with the spending of about \$200,000 per year for the board of students, and probably as much more for their books and clothing, Emporia may feel encouraged to continue in business. It is to be understood, if possible, that no objection made by Emporia to the mail-order business will apply to the sending of orders here by students when they go out to teach. Emporia business men acknowledge with great satisfaction that not only do former students send by mail for their own books and clothes, but they also lead their relatives and friends to join them in their orders. Emporia is said to be the best-advertised town in the state, because it is advertised by good people who have been here from every city and county.

One other pleasing assurance the Normal School is able to give to the city: the local government will not find its troubles or its expenses increased by the people whom the school brings here. The sidewalks are not torn up, nor painted, nor even pasted with handbills, by Normal students. The police force need not be increased nor the capacity of the city or county prison threatened on account of Normal students. There need be no concern as to class scraps or hazing. We are glad to have your good will and hearty sympathy in our amusements, and we assure you we shall not make these amusements of the lawless kind.

We may express to you our satisfaction at what you are doing to make your city habitable. All that you do to make life worth living here will be appreciated by this body of people who know how to prize the best things, and know how to tell the people, wherever they go, that Emporia is a place of good things.

Buildings.

The main building, containing about eighty rooms, has recently been repaired, repainted, and, in many other ways, greatly improved. Additional light has been admitted to dark corridors and a complete system of motor ventilation has been installed.

The gymnasium building has been strengthened and its capacity increased by additional water-heating facilities and by removing some of the overcrowded apparatus to rooms in the main building.

The heating plant has added new boilers with a total capacity greater than that of all the boilers formerly in use. The new engine and generator enable the Normal to furnish its own light at a cost even less than the very reasonable prices heretofore given by the city of Emporia. The exhaust steam from the engine goes into the heating mains when needed, and the entire plant is planned for the greatest possible economy.

The hospital building has been placed near the janitor's residence, and is being fitted up so that cases of non-contagious sickness can be cared for here much more satisfactorily by the nurse than if left scattered among the rooming houses of the city.

The new grand stand for the Normal field is the best in the state, and, located as it is close in on the Normal campus, must be kept in neat condition to correspond]with the appearance of the other buildings.

The library is the especial pride of all who are interested in the Normal School. The finish, both exterior and interior, is the finest in the state. The heating, lighting, ventilating and all the furnishings are of the very best.

The training school building fills a long-felt want of the Model School. The segregation of the children of the grades in a build-

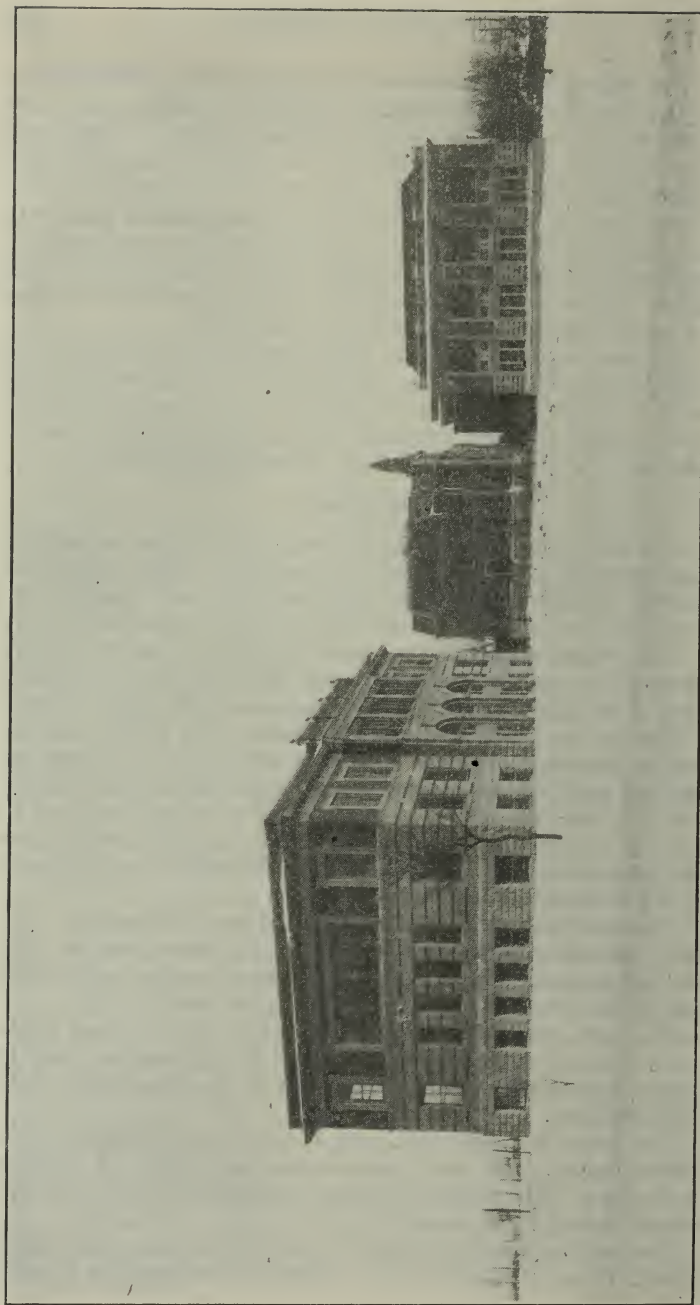

TRAINING SCHOOL.

MAIN BUILDING.

LIBRARY.

ing by themselves enables the student teachers to do their work under conditions typical of the best public-school work.

The science building now being erected is to occupy the extreme southeastern portion of the campus, and will constitute a proper balance for the Library building in architecture as well as location. The interior will, however, in its rugged simplicity go to the other extreme from the ornate interior of the Library building. The rooms will be finished after the fashion of the Chicago University buildings. The joists, as well as all wiring and plumbing, will be of exposed construction. The third story will be devoted almost entirely to museum, and will serve to gather the specimens now stored in all sorts of out-of-the-way places, and will also serve to encourage the making of further collections.

This collection of buildings will start the Normal School well in the advanced work which is demanded in the preparation of teachers for the public schools of the state whose standards are and must be always advancing.



PLANT FOR HEAT, LIGHT AND POWER.

County Contest.

The faculty offer a cash prize of twenty-five dollars to the teacher presenting the best exercise, and send to the county association from which this teacher comes a sterling silver loving-cup, to be held one year as a trophy.

Each county teachers' association is asked to take its own method of selecting the best teachers' meeting exercise of more than 2000 words by a teacher holding a certificate above a third grade. The paper is to be sent to the Normal faculty by April 15, with the assurance that the author will come to Emporia to present it early in June, if selected as one of the best five.

The contest of last June was won by Miss Jennie Davy, of Harper county, and the cup remains with that county until next June, when it is returned for another contest.



COUNTY CONTEST CUP.

Societies.

The literary societies are valuable adjuncts of the School. New students are cordially invited to their meetings and to unite with some one of them. All regular students in the Normal department and in the advanced classes of the music department are eligible to membership in the Lyceum, Belles Lettres, Philomathian, Literati, and the Oratorical Association. The members of the A and the special classes and the Model School are eligible to membership in the Amasagacian Society. The membership in each of the first four is limited by the Board of Regents to 160; their meetings are held on Friday evenings; the Amasagacian, on Friday afternoons; and the Oratorical Association, at the call of its president. The Alpha Senate, composed of gentlemen, and the Omega Society, of ladies, meet on Saturdays, and devote themselves to practice in debate. The Young Men's and the Young Women's Christian Associations hold devotional meetings each Sunday. For further information about any of these organizations, ask some member.

THE EURIDICE CLUB is an organization composed of young ladies in the institution who have already attained considerable skill as vocalists, and is limited to thirty members.

THE ORPHEUS CLUB is an organization composed of young men who have already attained proficiency in a vocal way and who are more or less independent singers.

These two organizations are under the leadership of the director of music. Students who may desire to join either of them should consult Professor Boyle as early as possible after entering school.

THE NORMAL ORCHESTRA is composed of students who are skilled in the use of orchestral instruments, and is under the leadership of the teacher of stringed instruments. All students interested in it are invited to meet Mr. Blair early in the first week and enroll their names.

The various organizations of the School are placed upon a business basis, and they all afford good opportunities to learn the art of cooperation and to become familiar with the ways of doing things in practical life.

The last June debate was won by the Belles Lettres Society, represented by M. T. Barnett and Henry Bolz; the December debate of the current year, by the Literati Society, represented by Clay Marks and Oscar C. Hull.

The prize in the last declamation contest was won by Lucy Traylor, of the Literati Society.

The prize in last essay contest was won by the Lyceum Society,

represented by Georgia Hoss. Second place was given to the Philomathian Society, represented by Ethel Mooney.

The prize in last contest in vocal music was won by the Lyceum Society, represented by Jane Lewis. Second place was given to Belles Lettres Society, represented by Gussie Van Lanningham.

The prize in last contest in piano solo was won by the Belles Lettres Society, represented by Agnes Kepple. Second place was given the Literati Society, represented by Marguerite Rowland.

Up to the close of the calendar year 1905, the total number of points to the credit of each society, under the present plan of carrying forward totals of credits for the possession of the Williams trophy, is:

Belles Lettres.....	35
Literati.....	23
Lyceum.....	19
Philomathian.....	16



WILLIAMS TROPHY FOR SOCIETIES.

KANSAS STATE NORMAL SONG.

WAVE THE OLD GOLD.

Words by D. A. ELLSWORTH.

Music by C. A. BOYLE.

Golden the sunflowers on Kansas hills,
And golden the sun's first beams ;
Goldenrod nodding beside the rills,
And golden the sunset gleams ;
Golden the fields where groweth the grain,
God's goodly gift unto men ;
Golden the banner that knoweth no stain,
That waives above K. S. N.

CHORUS.

Wave! Wave! Wave! Wave!
The banner of gold unfold;
Over the prairies of Kansas we'll wave
The beautiful banner of gold.

Golden the corn on the prairies we love,
And golden the wealth of the mine ;
Golden the beautiful city above,
And golden the home lights shine ;
Golden the rule that the Good Book gives,
God's goodly guide unto men ;
Golden the truth forever that lives,
The watchword of K. S. N.

CHORUS.

Wave! Wave! Wave! Wave!
The banner of gold unfold;
Over the prairies of Kansas we'll wave
The beautiful banner of gold.

High schools desiring to learn this song and tune will receive gratis cardboard copies of the words to a number as high as one for every two students in the singing room.



FIELD, FOREST AND STREAM NEAR EMPORIA.

The Library.

As stated in another place, the library has moved into a handsome and commodious new building. It contains nearly 16,000 volumes of choice books, most of them selected with special reference to the needs of the School. The list embraces a fine line of cyclopedias, lexicons, gazetteers, and educational reports; works on the theory, the art and the history of education; and standard works on history, literature, science, philosophy, etc. In books dealing with the teacher's profession it is especially strong, effort being made to include all phases of the theory, practice and history of education. The Plumb collection of public documents is proving a valuable feature for historical students. Students have free access to all of the books, under such restrictions as will insure proper care. No one thing is more imperative in the education of teachers than a good professional library. In selecting a school in which to secure an education, young men and women should not forget this feature of the State Normal School.

The printed matter issued by the Normal School gives from time to time lists of books as used by the various departments, and adds reference numbers to show how they can be found on the shelves, and adds also information for other libraries desiring to purchase.

Pedagogy, music and manual training are departments that have heretofore been catalogued in this way, and printed matter containing any one of these lists will be furnished on application.

The catalogue of books given here will be self-explaining in the light of the above statements.

History.

AUTHOR-TITLE LIST.—Call number, title, and author, or author and title, followed by publisher and price-list. Special price is given when list price was inaccessible.

ARRANGED AS FOLLOWS:

<i>Subject.</i>	<i>Dewey Class No.</i>
History in general.....	900-906
Ancient history—Greek, Roman, oriental.....	930-939
Medieval and modern history—Europe.....	940
English.....	942
(See Kansas State Normal Curriculum Number, 1904-'05.)	
Germany and Austria.....	943

<i>Subject.</i>	<i>Dewey Class No.</i>
France, Italy, and Spain.....	944-946
Russia, Norway, and minor European countries.....	947-949
Asia.....	950
Africa.....	960
North America—Canada, United States, and Mexico.....	970-979
South America and Oceanica.....	980-990

**Key to Abbreviations of Publishers' Names,
with Addresses.**

Allyn.....	Allyn & Bacon, 172 Tremont st., Boston.
Am. Bk.	American Book Company, 100 Washington sq. E., New York.
Appleton.....	Appleton, D. & Co., 436 Fifth ave., New York.
Armstrong.....	Armstrong, A. C. & Son, 3-5 W. 18th st., New York.
Arnold.....	Arnold & Co., 418-422 Sansom st., Philadelphia.
Bardeen.....	Bardeen, C. W., 406 S. Franklin st., Syracuse, N. Y.
Barnes.....	Barnes, A. S. & Co., 156 Fifth ave., New York.
Bill, Henry.....	Bill, Henry, New York.
Burt.....	Burt (A. I.) Company, 52-58 Duane st., New York.
Butler.....	Butler, Sheldon & Co. (see American Book Company).
Callaghan.....	Callaghan & Co., 114 Monroe st., Chicago.
Camb. Univ.....	Cambridge University Press, Cambridge, England.
Case.....	Case, O. D. & Co., Hartford, Conn.
Century.....	Century Company, 33 E. 17th st., New York.
Chapman.....	Chapman, J., 915 Pennsylvania ave., Washington, D. C.
Chic. Univ.....	Chicago University Press, Chicago.
Clark.....	Clark, A. H., Garfield building, Cleveland, Ohio.
Clive.....	Clive, W. B., 157 Drury Lane, W. C., London, England.
Coates.....	Coates, Henry T. & Co., 919 Walnut st., Philadelphia.
Crane.....	Crane & Co., Topeka, Kan.
Crowell.....	Crowell, T. Y. & Co., 426 W. Broadway, New York.
Dodd.....	Dodd, Mead & Co., 372 Fifth ave., New York.
Dominion.....	Dominion Company, 328 Dearborn st., Chicago.
Doubleday.....	Doubleday, Page & Co., 133-137 E. 16th st., New York.
Dutton.....	Dutton, E. P. & Co., 31 W. 23d st., New York.
Edgewood.....	Edgewood Publishing Company, Philadelphia.
Edrehi, M.....	Edrehi, M., London, England.

- Educ. Pub. Educational Publishing Company, 50 Broomfield st., Boston.
- Eldredge Eldredge & Bro. (see Hinds, Noble & Eldredge).
- Equity Series Equity Series (C. F. Taylor), 1520 Chestnut st., Philadelphia.
- Estes Estes, Dana & Co., 208-218 Summer st., Boston.
- Fenton Fenton, Daniel, Trenton, N. J.
- Funk Funk & Wagnalls Company, 44 E. 23d st., New York.
- Ginn Ginn & Co., 29 Beacon st., Boston.
- Globe Globe School Book Company, 5 E. 16th st., New York.
- Hamilton Hamilton, C. K. & Co., Lebanon, Ohio.
- Harper Harper & Brothers, Franklin sq., New York.
- Heath Heath, D. C. & Co., 120 Boylston st., Boston.
- Hinds Hinds, Noble & Eldredge, 31-35 W. 15th st., New York.
- Holt Holt, Henry & Co., 29 W. 23d st., New York.
- Home Home Publishing Company, 3 E. 14th st., New York.
- Hopkins Johns Hopkins Press, Baltimore, Md.
- Houghton Houghton, Mifflin & Co., 4 Park st., Boston.
- Hubbard Hubbard, H. S., Santa Monica, Cal.
- Keystone Keystone Publishing Company, 19th and Brown sts., Philadelphia.
- Laughlin, J. Laughlin, Julian, St. Louis, Mo.
- Lee Lee & Shepard, 202 Devonshire st., Boston.
- Legal Adviser Legal Adviser Publishing Company, 92 La Salle st., Chicago.
- Lippincott Lippincott (J. B.) Company, Washington sq., Philadelphia.
- Little, B. Little, Brown & Co., 254 Washington st., Boston.
- Longmans Longmans, Green & Co., 91-93 Fifth ave., New York.
- Lothrop Lothrop Publishing Company, 530 Atlantic ave., Boston.
- Lovell Lovell, A. & Co. (see Simmons, P. P.)
- McClurg McClurg, A. C. & Co., 215-221 Wabash ave., Chicago.
- McDonough McDonough, Joseph, 39 Columbia st., Albany, N. Y.
- McKay McKay, David, 1022 Market st., Philadelphia.
- Macmillan Macmillan Company, 66 Fifth ave., New York.
- Maynard Maynard, Merrill & Co., 44 E. 23d st., New York.
- Meth. Bk. Methodist Book Concern, 150 Fifth ave., New York.
- Morse Morse Company (see Silver, Burdett & Co.)
- Murray Murray, John, Albemarle st., London, England.

- National National Publishing Company, 241 S. American st., Philadelphia.
- New Eng. New England Publishing Company, 211 Pemberton bldg., Boston.
- Nichols Nichols, C. A. & Co., Springfield, Mass.
- Old South Meeting House, Old South Meeting House, Boston.
- Outlook Outlook Company (see Macmillan Company).
- Oxford Oxford University Press, 91-93 Fifth ave., New York.
- Pacific Press Pacific Press Publishing Company, Oakland, Cal.
- Page Page, L. C. & Co., 200 Summer st., Boston.
- Parsons Parsons, H. B., 105 Hudson ave., Albany, N. Y.
- Penn. Univ. Pennsylvania, University of, Philadelphia.
- Phila. Nat. Pub. Co. (see National Publishing Company).
- Pott Pott, James & Co., 119 W. 23d st., New York.
- Presb. Bd. Presbyterian Board of Publication, 1319 Walnut st., Philadelphia.
- Pub. Sch. Public School Publishing Company, Bloomington, Ill.
- Putnam Putnam's (G. P.) Sons, 29 W. 23d st., New York.
- Revell Revell (Fleming H.) Company, 158 Fifth ave., New York.
- Rivingtons Rivingtons, 34 King st., Covent Garden, London.
- Routledge Routledge, Geo. & Sons (see Dutton, E. P. & Co., for English, David McKay for American, editions).
- Saalfield Saalfield Publishing Company, Akron, Ohio.
- Sanborn Sanborn, Benjamin H. & Co., 120 Boylston st., Boston.
- Scott Scott, Foresman & Co., 378-388 Wabash ave., Chicago.
- Scribner Scribner's (Charles) Sons, 153-157 Fifth ave., New York.
- Sergel Sergel (C. H.) Company, 358 Dearborn st., Chicago.
- Sheldon Sheldon (see Butler).
- Sherwood Sherwood, George, Chicago.
- Silver Silver, Burdett & Co., 85 Fifth ave., New York.
- Simmons Simmons, P. P., 3 E. 14th st., New York.
- Stephens Stephens, E. W., Columbus, Mo.
- Treat Treat, E. B. & Co., 241 W. 23d st., New York.
- U. S. Govt. Government Printing Office, Washington, D. C.
- Webster Webster, C. L. & Co., New York.
- Whitaker Whitaker & Ray Company, 723 Market st., San Francisco, Cal.
- Whitten Whitten, A. H. & Co., New York.
- Wilde Wilde (W. A.) Company, 120 Boylston st., Boston
- Young Young, W. H. & Co., 63 Barclay st., New York.

History—General Works. 900-909.

901 Ad13c	Adams, G. B. Civilization during the middle ages. Scribner.....	\$2 50
907 B66t	Bourne, H. E. Teaching of history and civics in the elementary and secondary school. Longmans,	
903 B75h Ref.	Brewer, E. C. Historic note-book. Lippincott....	3 50
909 F33b	(A) brief history of the nations. Fisher, G. P. Am. Bk.....	1 50
901 Ad13c	Civilization during the middle ages. Adams, G. B. Scribner.....	2 50
902 C69h	Collier, W. F. Historical reader.....
901 C91e	Cunningham, W. Essay on western civilization, 2v. Macmillan.....	2 50
909 R43	Cyclopedia of universal history. Ridpath, J. C. Globe.....
909.8 Em3h	Emerson, E., jr. History of the nineteenth century year by year, v. 1-3. Dodd.....
909 P72e	Epitome of ancient, mediæval and modern history. Ploetz, C. Houghton.....	3 00
901 C91e	Essay on western civilization. Cunningham, W. Macmillan.....	2 50
909 F53b	Fisher, G. P. A brief history of the nations. Am. Bk.....	1 50
904 F93s	Froude, J. A. The Spanish story of the Armada. Scribner.....	1 50
904 H24	Harrison, F. Meaning of history. Macmillan.....	1 75
907 H59h	Hinsdale, B. A. How to study and teach history. Appleton.....	1 50
909 W67h	Historians' history of the world. Williams, H. S. (ed.), 25v. Outlook.....	72 00
903 B75h	Historic note-book. Brewer, E. C. Lippincott....	3 50
902 S15h	Historical epochs. Simon, E. A. Fitz-. Maynard..	48
904 K61	Historical lectures and essays. Kingsley, C. Macmillan.....	1 25
902 C69h	Historical reader. Collier, W. F.....
909.8 Em3h	History of the nineteenth century year by year. Emerson, E., jr. Dodd.....
903 L32 Ref.	History for ready reference. Larned, J. N., 6v. Nichols.....	6 00
901 L36h	(The) history of civilization. Laughlin, J. Laughlin.....	5 00
907 H39h	How to teach history. Hinsdale, B. A. Appleton,	1 50
904 J49s	Jessopp, A. Studies by a recluse. Putnam.....	1 75

904 K61	Kingsley, C. Historical lectures and essays. Macmillan.....	\$1 25
904 L19w	Lamprecht, K. G. What is history? Macmillan..	1 25
903 L32 Ref.	Larned, J. N. History for ready reference, 6v. Nichols.....	6 00
901 L39h	Laughlin, J. The history of civilization. Laughlin	5 00
907 M22s	McMurry, C. A. Special method in history. Pub. Sch.....	35
904 H24	Meaning of history. Harrison, F. Macmillan.....	1 75
909 W68o	Outlines of history. Willson, M. Am. Bk.....	2 16
909 P72e Ref.	Ploetz, C. Epitome of ancient, mediæval and modern history. Houghton.....	3 00
901 R27s	Reich, E. Success among nations. Harper	2 00
909 R43 Ref.	Ridpath, J. C. Cyclopedia of universal history, 3v. Globe
902 S15h	Simon, E. A. Fitz-. Historical epochs. Maynard..	48
904 F93s	(The) Spanish story of the Armada. Froude, J. A. Scribner	1 50
907 M22s	Special method in history. McMurry, C. A. Pub. Sch	35
904 J49s	Studies by a recluse. Jessopp, A. Putnam.....	1 75
901 R27s	Success among nations. Reich, E. Harper	2 00
907 B66t	Teaching of history and civics in the elementary and secondary school. Bourne, H. E. Longmans,
904 L19w	What is history? Lamprecht, K. G. Macmillan..	1 25
909 W67h Ref.	Williams, H. S. (ed.) Historians' history' of the world, 25v.....	72 00
909 W68o	Willson, M. Outlines of history. Am. Bk.....	2 16

Ancient History. 930-939.

938.07 AL5d	Allcroft, A. H. Decline of Hellas. Clive.....	\$0 88
938 AL5m	Allcroft, A. H. The making of Athens. Clive....	88
938.05 AL5p	Allcroft, A. H. Peloponnesian war. Clive.....	88
930 M99a	Ancient history. Myers, P. V. Ginn	1 50
930 R65a	Ancient history. Rollin, C., 4v. Burt.....	4 00
935.2 Sm5a	Ancient history from the monuments—Assyria. Smith, G. Young.....	80
935.4 Sm5a	Ancient history from the monuments—Babylonia. Smith, G. Young.....	80

932	Ancient history from the monuments—Egypt.	
B53a	Birch, S. Young.....
939	Ancient history from the monuments—Greek cities.	
W46a	Vaux, W. S. W. Young.....
939.48	Ancient history from the monuments—Sinai.	
P18a	Palmer, H. S. Young.....	\$0 80
930	Ancient history of the east. Smith, P. Am. Bk..	1 25
Sm6a		
930	(The) ancient world from the earliest times to 800	
W52a	A. D. West, W. M. Allyn.....	88
930	Anderson, J. J. New manual of general history.	
An2n	Maynard.....	1 70
937	Arnold, T. History of Rome. Appleton.....	3 00
Ar6h		
935.2	Assyria, its princes, priests, and people. Sayce,	
Sa9a	A. H. Revell.....	1 20
938	(The) Athenian empire. Cox, Sir G. W. Scrib-	
C83a	ner.....	1 00
930	Atlantis. Donnelly, I. Harper.....	2 00
D71		
935.4	Babylonia, life and history. Bridge, E. A. W.	
B85b	Revell.....	1 50
935	Babylonians and Assyrians. Sayce, A. H. Scrib-	
Sa9	ner.....	1 25
930	Baldwin, J. D. Prehistoric nations. Harper.....	1 75
B19		
934.02	Balzani, U. Popes and Hohenstaufen. Longmans,	80
B21		
937.05	Beesly, A. H. The Gracchi, Marius, and Sulla.	
B39	Longmans.....	1 00
935.5	Benjamin, S. G. W. Story of Persia. Putnam....
B43s		
939.21	Benjamin, S. G. W. Troy, its legend, history, and	
B43t	literature. Scribner.....	1 00
932	Birch, S. Ancient history from the monuments—	
B53a	Egypt. Young.....
937	Botsford, G. W. History of Rome. Macmillan...	1 10
B65		
932	Brugsch-Bey, H. History of Egypt under the Pha-	
B83	raohs, 2v. Scribner.....	5 00
935.4	Bridge, E. A. W. Babylonian life and history.	
B85b	Revell.....	1 50
938	Bury, J. B. History of Greece to the death of	
B95h	Alexander the Great. Macmillan.....	1 90
937	Bury, J. B. History of the Roman empire. Am.	
B95	Bk.....	1 50
937.07	Capes, W. W. Roman empire of second century.	
C17	Scribner.....	1 00
937.06	Capes, W. W. Roman history—the early empire.	
C17	Scribner.....	1 00

939.73 Sm6c	Carthage and the Carthaginians. Smith, R. B. Longmans.....	\$1 25
933 C42	Cheyne, T. K. Jewish religious life after exile. Putnam.....	1 50
930 J44c Ref.	Chronological tables. Jennings, A. C. Bardeen...	1 00
939.73 C47	Church and Gilman. Story of Carthage. Putnam,	1 50
934 D95	Civilization in ancient India. Dutt, R. C. Macmillan.....	40
930 D44h	Collected writings, historical essays, and researches, 2v. De Quincey, T. Houghton.....	2 00
938 C83a	Cox, Sir G. W. The Athenian empire. Scribner..	1 00
938.03 C83g	Cox, Sir G. W. The Greeks and the Persians. Scribner.....	1 00
938.1 C94	Curteis, A. M. Rise of the Macedonian empire. Scribner.....	1 00
938 C94h	Curtius, E. The history of Greece, 5v. Scribner..	10 00
932 M38	Dawn of civilization. Maspero, G., and Maspero, A. H. Appleton.....	7 50
933 D33	Day, E. Social life of the Hebrews. Scribner....	1 25
938.07 AL5d	Decline of Hellas. Allcroft, A. H. Clive.....	88
933 D37	Delitzsch, F. Jewish artisan life in the time of Jesus. Funk.....	75
930 D44h	De Quincey, T. Collected writings, historical essays, and researches, 2v. Houghton.....	2 00
930 D71	Donnelly, I. Atlantis. Harper.....	2 00
934 D95	Dutt, R. C. Civilization in ancient India. Macmillan.....	40
————	Dynasty of Theodosius. Hodgkin, T. Oxford....	1 23
936 R34e	Early Britain, Celtic Britain. Rhys, J. Young....	1 25
933 P44e	Early Hebrew story. Peters, J. P. Putnam.....	1 25
935 P27e	(The) early history of Syria and Palestine. Patton, L. B. Scribner.....	75
937.01 Ih5	Early Rome. Ihne, W. Scribner.....	1 00
————	(The) eastern nations and Greece. Myers, P. V. Ginn.....
932 M27e	Empire of the Ptolemies. Mahaffy, J. P. Macmillan.....	3 50
933 Ed2	Edersheim, A. History of the Jewish nation. Longmans.....	5 00
933 Ed7h	Edrehi, M. (ed.) Historical account of the ten tribes. Edrehi.....

j937 R56	(A) first history of Rome. Robinson, W. S. Longmans.....	\$0 80
935 R19f	Five great monarchies. Rawlinson, G. Dodd.....
j937.8 F87	Freeman, E. A. Sicily, Phœnician, Greek, and Roman. Putnam.....	1 50
937 M54	General history of Rome. Merivale, C. Am. Bk..	1 25
937 G35h	Gibbon, E. History of the decline and fall of the Roman empire, 6v. Harper.....	3 00
937 G42	Gilman, A. Story of Rome. Putnam.....	1 50
937 G91t	Goodrich, A. L. Topics on Greek and Roman history. Macmillan.....	60
930 G62h	Goodspeed, G. S. History of the ancient world. Chic. Univ.....	1 50
973.05 B39	(The) Gracchi, Marius, and Sulla. Beesly, A. H. Longmans.....	1 00
938 G76	Grant, A. J. Greece in the age of Pericles. Scribner	1 25
938 G76	Greece in the age of Pericles. Grant, A. J. Scribner	1 25
938.03 C83g	(The) Greeks and the Persians. Cox, Sir G. W. Scribner.....	1 00
938 G91h	Grote, G. History of Greece, 12v. Harper.....	17 50
933 G93s	Guerber, H. A. Story of the chosen people. Am. Bk.	60
j938 G93	Guerber, H. A. Story of the Greeks. Am. Bk....	60
j937 G93	Guerber, H. A. Story of the Romans. Am. Bk...	60
938.01 H14c	Hall, H. R. Oldest civilization of Greece. Lippincott.....	3 00
938 H34s	Harrison, J. A. Story of Greece. Putnam.....	1 50
933 Ed7h	Historical account of the ten tribes. Edrehi, M. (ed.) Edrehi
938 C94h	(The) history of Greece, 5v. Curtius, E. Scribner,	10 00
938 G91h	History of Greece, 12v. Grote, G. Harper	17 50
938 H73	History of Greece, 4v. Holm, A. Macmillan	10 00
938 Om1h	History of Greece. Oman, C. W. C. Longmans...	1 50
938 T34h	History of Greece, 8v. Thirlwall, C. Lardner	6 00
938 B95h	History of Greece to the death of Alexander the Great. Bury, J. B. Macmillan.....	1 90
932 B83	History of Egypt under the Pharaohs, 2v. Brugsch-Bey, H. Scribner.....	5 00

933 Ed2h	History of the Jewish nation. Edersheim, A. Longmans.....	\$5 00
933 M63h	History of the Jews, 2v. Milman, H. H. Armstrong.....	3 00
937 Ar6h	History of Rome. Arnold, T. Appleton.....	3 00
937 B69	History of Rome. Botsford, G. W. Macmillan...	1 10
937 H83	History of Rome. How and Leigh. Longmans....	2 00
937 L53	History of Rome. Leighton, R. F. Maynard....	1 50
937 L61	History of Rome. Liddell, H. G. Am. Bk.....	1 25
937 M73h	History of Rome, 4v. Mommsen, T. Scribner....	5 00
-----	History of Rome. Myers, P. V. Ginn.....
937 Sh9h	History of Rome. Shuckburgh, E. S. Macmillan,	1 75
930 G62h	History of the ancient world. Goodspeed, G. S. Chic. Univ.....	1 50
937 G35h	History of the decline and fall of the Roman empire, 6v. Gibbon, E. Harper.....	3 00
937 B95	History of the Roman empire. Bury, J. B. Am. Bk.....	1 50
937 Se4h	History of the Roman people. Seignobos, C. Holt,	1 06
937 M73hB	History of the Roman republic. Mommsen, T. Scribner.....	1 75
937.06 M54h	History of the Romans under the empire, 7v. in 4. Merivale, C. Appleton.....	12 00
933 M13	History, prophecy, and the monuments, 3v. McCurdy, J. Y. Macmillan.....	9 00
-----	Hodgkin, T. Dynasty of Theodosius. Oxford....	1 23
938 H73	Holm, A. History of Greece, 4v. Macmillan....	10 00
934 H77	Hopkins, E. W. India, old and new. Scribner....	2 50
933 H79s	Hosmer, J. K. Story of the Jews. Putnam.....	1 50
937 H83	How and Leigh. History of Rome. Longmans....	2 00
937.01 Ih5	Ihne, W. Early Rome. Scribner.....	1 00
938 L34j	Judea from Cyrus to Titus. Latimer, Mrs. E. W. McClurg.....	2 50
934 H77	India, old and new. Hopkins, E. W. Scribner....	2 50
930 J44c	Jennings, A. C. Chronological tables. Bardeen...	1 00
933 D37	Jewish artisan life in the time of Jesus. Delitzsch, F. Funk.....	75

933	Jewish religious life after exile. Cheyne, T. K.	
C42	Putnam.....	\$1 50
933	Josephus, F. Works, 4v. in 3. Armstrong.....	3 75
J77w		
933	Latimer, Mrs. E. W. Judea from Cyrus to Titus.	
L34j	McClurg	2 50
937	Leighton, R. F. History of Rome. Maynard.....	1 50
L53		
937	Liddell, H. G. History of Rome. Am. Bk.	1 25
L61		
933	McCurdy, J. F. History, prophecy, and the monu-	
M13	ments, 3v. Macmillan	9 00.
932	Mahaffy, J. P. Empire of the Ptolemies. Mac-	
M27e	millan	3 50
938.07	Mahaffy, J. P. Story of Alexander's empire. Put-	
M27s	nam.....	1 50
938	(The) making of Athens. Allcroft, A. H. Clive..	88
AL5m		
932	Manners and customs of ancient Egyptians. Wil-	
W65m	kinson, Sir J. D. Dodd	8 00
930	Manual of ancient history. Taylor, W. C. Apple-	
T21m	ton.....	2 00
930	Manual of ancient history. Thalheimer, M. E.	
T32m	Am. Bk.....	1 60
930	Maspero, G. C. C. The passing of the empires.	
M38p	Appleton.....	7 50
932	Maspero, G. C. C. The struggle of the nations,	
M38s	Egypt, Syria, and Assyria. Appleton	7 50
932	Maspero, G., and Maspero, A. H. Dawn of civiliza-	
M38	tion. Appleton	7 50
937	Merivale, C. General history of Rome. Am. Bk..	1 25
M54		
937.06	Merivale, C. History of the Romans under the em-	
M54h	pire, 7v. in 4. Appleton.....	12 00
937.05	Merivale, C. The Roman triumvirates. Scribner,	1 00
M54		
933	Milman, H. H. History of the Jews, 2v. Arm-	
M63h	strong.....	3 00
937	Mommsen, T. History of the Roman republic.	
M73hB	Scribner.....	1 75
937	Mommsen, T. Provinces of the Roman empire, 2v.	
M73p	Scribner	6 00
937	Mommsen, T. History of Rome, 4v. Scribner....	5 00
M73h		
937	Morey, W. C. Outlines of Roman history. Am. Bk.,	1 00
M81		
930	Myers, P. V. Ancient history. Ginn	1 50
M99a		
—	Myers, P. V. The eastern nations and Greece.	
	Ginn
—	Myers, P. V. History of Rome. Ginn.....

937 M99	Myers, P. V. Rome, its rise and fall. Ginn.....	\$1 25
930 An2n	New manual of general history. Anderson, J. J. Maynard.....	1 70
938.01 H14o	Oldest civilization of Greece. Hall, H. R. Lippin- cott.....	3 00
938 Om1h	Oman, C. W. C. History of Greece. Longmans..	1 50
938 M81o	Outlines of Greek history. Morey, W. C. Am. Bk.,
937 M81	Outlines of Roman history. Morey, W. C. Am. Bk.,	1 00
937 P36o	Outlines of Roman history. Pelham, H. F. Put- nam.....	1 75
939.48 P18a	Palmer, H. S. Ancient history from the monu- ments—Sinai. Young.....	80
933 So5	Parallel history of the Jewish monarchy. Somer- ville, R. Clay, Lond.....	50
930 M38p	(The) passing of the empires. Maspero, G. C. C. Appleton.....	7 50
935 P27e	Paton, L. B. The early history of Syria and Pales- tine. Scribner.....	75
937 P36o	Pelham, H. F. Outlines of Roman history. Put- nam.....	1 75
938.05 AL5p	Peloponnesian war. Allcroft, A. H. Clive.....	88
935.5 V46	Persia from the earliest period to the Arab conquest. Vaux, W. S. W. Young.....	80
933 P44e	Peters, J. P. Early Hebrew story. Putnam.....	1 25
934.02 B21	Popes and Hohenstaufen. Balzani, U. Longmans..	80
930 B19	Prehistoric nations. Baldwin, J. D. Harper.....	1 75
937 M73p	Provinces of the Roman empire, 2v. Mommsen, T. Scribner.....	6 00
935.2 R12s	Ragozin, Z. A. Story of Assyria. Putnam.....	1 50
935.1 R12s	Ragozin, Z. A. Story of Chaldea. Putnam.....	1 50
932 R19	Rawlinson, G. Story of ancient Egypt. Putnam..	1 50
935 R19f	Rawlinson, G. Five great monarchies, 3 v. Dodd,
935.7 R19s	Rawlinson, G. Seventh great oriental monarchy. Dodd.....
935.6 R19s	Rawlinson, G. Sixth great oriental monarchy. Dodd.....
939.44 R19s	Rawlinson, G. Story of Phœnicia. Putnam.....	1 50
936 R34e	Rhys, J. Early Britain, Celtic Britain. Young...	1 25

938.1 C94	Rise of the Macedonian empire. Curteis, A. M. Scribner.....	\$1 00
j937 R56	Robinson, W. S. A first history of Rome. Longmans.....	80
930 R65a	Rollin, C. Ancient history, 4v. Burt.....	4 00
937.07 C17	Roman empire of second century. Capes, W. W. Scribner.....	1 00
937.06 C17	Roman history—the early empire. Capes, W. W. Scribner.....	1 00
937.05 M54	(The) Roman triumvirates. Merivale, C. Scribner,	1 00
937.04 Sm6r	Rome and Carthage. Smith, R. B. Scribner.....	1 00
937 M99	Rome, its rise and fall. Myers, P. V. Ginn.....	1 25
935.2 Sa9a	Sayce, A. H. Assyria, its princes, priests, and people. Revell.....	1 20
935.4 Sa9	Sayce, A. H. Babylonians and Assyrians. Scribner,	1 25
937 Se4h	Seignobos, C. History of the Roman people. Holt,	1 06
935.7 R19s	Seventh great oriental monarchy. Rawlinson, G. Dodd.....
930 So8s	Short history of ancient peoples. Souttar, R. Scribner.....	2 55
937 Sh9h	Shuckburgh, E. S. History of Rome. Macmillan,	1 75
j937.8 F27	Sicily, Phœnician, Greek, and Roman. Freeman, E. A. Putnam.....	1 50
935.6 R19s	Sixth great oriental monarchy. Rawlinson, G. Dodd.....
937 Sm68	Smaller history of Rome. Smith, Sir W. Am. Bk.....	51
935.2 Sm5a	Smith, G. Ancient history from the monuments—Assyria. Young.....	80
935.4 Sm5a	Smith, G. Ancient history from the monuments—Babylonia. Young.....	80
930 Sm6a	Smith, P. Ancient history of the east. Am. Bk..	1 25
939.73 Sm6c	Smith, R. B. Carthage and the Carthaginians. Longmans.....	1 25
937.04 Sm6r	Smith, R. B. Rome and Carthage. Scribner.....	1 00
937 Sm68	Smith, Sir W. Smaller history of Rome Am. Bk..	51
933 D33	Social life of the Hebrews. Day, E. Scribner....	1 25
933 So5	Somervell, R. Parallel history of the Jewish monarchy. Clay, London.....	50
930 So8s	Souttar, R. Short history of ancient peoples. Scribner.....	2 55

938.07 M27s R19	Story of Alexander's empire. Mahaffy, J. P. Putnam.....	\$1 50
932	Story of ancient Egypt. Rawlinson, G. Putnam..	1 50
935.2 R12s	Story of Assyria. Ragozin, Z. A. Putnam.....	1 50
939.73 C47	Story of Carthage. Church and Gilman. Putnam..	1 50
935.1 R12s	Story of Chaldea. Ragozin, Z. A. Putnam.....	1 50
938 H24s	Story of Greece. Harrison, J. A. Putnam.....	1 50
935.5 B43s	Story of Persia. Benjamin, S. G. W. Putnam....
939.44 R19s	Story of Phœnicia. Rawlinson, G. Putnam.....	1 50
937 G42	Story of Rome. Gilman, A. Putnam.....	1 50
933 G93s	Story of the chosen people. Guerber, H. A. Am. Bk.....	60
j938 G93	Story of the Greeks. Guerber, H. A. Am. Bk...	60
933 H79s	Story of the Jews. Hosmer, J. K. Putnam.....	1 50
j937 G93	Story of the Romans. Guerber, H. A. Am. Bk..	60
932 M38s	The struggle of the nations, Egypt, Syria, and Assyria. Maspero, G. C. C. Appleton.....	7 50
930 T21m	Taylor, W. C. Manual of ancient history. Appleton.....	2 00
930 T32m	Thalheimer, M. E. Manual of ancient history. Am. Bk.	1 60
938 T34h	Thirlwall, C. History of Greece, 8v. Lardner....	6 00
937 G91t	Topics on Greek and Roman history. Goodrich, A. L. Macmillan.....	60
931.21 B34t	Troy, its legend, history, and literature. Benjamin, S. G. W. Scribner.....	1 00
939 V46a	Vaux, W. S. W. Ancient history from the monuments—Greek cities. Young.....
935.5 V46	Vaux, W. S. W. Persia from the earliest period to the Arab conquest. Young.....	80
930 W52a	West, W. M. The ancient world from the earliest times to 800 A. D. Allyn.....	88
932 W65m	Wilkinson, Sir J. G. Manners and customs of ancient Egyptians, 3v. Dodd.....	8 00
j938 Y8y	Young folks' history of Greece. Yonge, C. M. Meth. Bk.....	90
j938 Y8y	Yonge, C. M. Young folks' history of Greece. Meth. Bk.....	90

Medieval and Modern History—Europe. 940.

940 Ad1e	Adams, G. B. European history. Macmillan.....	\$1 40
940.8 AL4h	Alison, A. History of Europe. Barnes	2 00
940.5 An2h	Andrews, C. M. Historical development of modern Europe. Putnam.....	2 75
940.4 Ar2c	Archer, T. A., and Kingsford, C. L. The crusades. Putnam.....	1 50
940.1 B25c	Barnard, F. P. (ed.) Companion to English history (middle ages). Oxford.....	2 90
940.1 C47b	Beginnings of the middle ages. Church, R. W. Scribner.....	1 00
940 F92b	(The) boy's Froissart. Froissart, Sir J. Scribner,	2 00
940.4 G79	Children's crusade. Gray, G. Z. Houghton.....	1 50
940.4 C81c	Chivalry. Cornish, F. W. Macmillan.....	1 75
940 F92c	Chronicles. Froissart, Sir J. Macmillan.....	1 25
940.4 C46	Chronicles of the crusades. Macmillan.....	1 50
940.1 C47b	Church, R. W. Beginnings of the middle ages. Scribner.....	1 00
940.1 T21c	Classical heritage of the middle ages. Taylor, H. O. Macmillan	1 75
940.1 B25c	Companion to English history (middle ages). Bar- nard, F. P. (ed.) Oxford.....	2 90
940.4 C81c	Cornish, F. W. Chivalry. Macmillan.....	1 75
940.4 C83c	Cox, G. W. The crusades. Scribner.....	1 00
940.4 Ar2c	(The) crusades. Archer, T. A., and Kingsford, C. L. Putnam.....	1 50
940.4 C83c	(The) crusades. Cox, G. W. Scribner	1 00
940 Om1d	(The) dark ages, 476-918. Oman, C. W. C. Put- nam.....	1 75
940 M45d	Democracy in Europe, 2v. May, Sir T. E. Arm- strong.....	2 50
940.1 D93h	Duruy, V. The history of the middle ages. Holt,	1 60
940.1 Em3i	Emerton, E. Introduction to the study of the mid- dle ages. Ginn.....	1 12
940.1 Em3m	Emerton, E. Mediæval Europe. Ginn.....	1 50
940 T64e	(The) empire and the papacy. Tout, T. F. Mac- millan.....	1 75
940.7 Se3e	Era of protestant revolution. Seebohm, F. Long- mans.....	1 00

940 Ad1e	European history. Adams, G. B. Macmillan.....	\$1 40
940.1 Sh5	Fall of Rome. Sheppard, J. G. Routledge.....	1 50
940.5 F33r	Fellows, G. E. Recent European history. Sanborn
940.1 F53m	Fisher, H. A. L. The mediæval empire, 2v. Macmillan.....	7 00
940 F92b	Froissart, Sir J. The boy's Froissart. Scribner...	2 00
940 F92c	Froissart, Sir J. Chronicles. Macmillan.....	1 25
940.5 F99	Fyffe, C. A. History of modern Europe, 3v. Holt,	7 50
940.4 G79	Gray, G. Z. Children's crusade. Houghton.....	1 50
940.1 H15v	Hallam, H. View of the state of Europe in the middle ages, 2v. Harper.....	2 00
940.1 H38s	Henderson, E. F. (ed.) Select historical documents of the middle ages. Macmillan.....	1 50
940.5 An2h	Historical development of modern Europe. Andrews, C. M. Putnam.....	2 75
940.4 Sy1h	History and literature of the crusades. Sybel, H. von. Chapman.....	9 00
940.8 AL4h	History of Europe. Alison, A. Barnes.....	2 00
940.5 F99	History of modern Europe, 3v. Fyffe, C. A. Holt,	7 50
940.5 Sch9h	History of modern Europe. Schwill, F. Scribner,	1 50
940.4 M58h	History of the crusades, 3v. Michaud, J. F. Armstrong	3 75
940.1 D93h	(The) history of the middle ages. Duruy, V. Holt,	1 60
940 R56i	(An) introduction to the history of western Europe. Robinson, J. H. Ginn.....	1 60
940.1 Em3i	Introduction to the study of the middle ages. Emerton, E. Ginn.....	1 12
940.2 K61r	Kingsley, C. The Roman and the Teuton. Macmillan.....	1 25
940 T32m	Manual [of mediæval and modern history. Thalhheimer, M. E. Am. Bk.....	1 60
940.9 M44r	Maurice, C. E. Revolutionary movement. Putnam,	2 50
940 M45d	May, Sir T. E. Democracy in Europe, 2v. Armstrong.....	2 50
—	Mediæval and modern history. Myers, P. V. Ginn,
940.1 F53m	(The) mediæval empire, 2v. Fisher, H. A. L. Macmillan.....	7 00
940.1 Em3m	Mediæval Europe. Emerton, E. Ginn.....	1 50

940.4 M58h	Michaud, J. F. History of the crusades, 3v. Armstrong.....	\$3 75
940.9 M94r	Murdock, H. Reconstruction of Europe. Houghton,	2 00
940 Om1d	Myers, P. V. Mediæval and modern history. Ginn,	
940.1 Sy6p	Oman, C. W. C. The dark ages, 476-918. Putnam,	1 75
940 P38t	Prelude to modern history. Symes, J. E. Longmans.....	80
940 R56h	Pennsylvania University, department of history. Translations and reprints from the original sources of European history, v. 1-6. Penn. Univ.....
940.5 F33r	Readings in European history, v. 1. Robinson, J. H. Ginn	99
940.9 M94r	Recent European history. Fellows, G. E. Sanborn,	
940.6 Sch1	Reconstruction of Europe. Murdock, H. Houghton,	2 00
940.9 M44r	(The) renaissance. Schaff, P. Putnam.....
940 R56i	Revolutionary movement. Maurice, C. E. Putnam,	2 50
940 R56r	Robinson, J. H. An introduction to the history of western Europe. Ginn.....	1 60
940.2 K61r	Robinson, J. H. Readings in European history, v. 1. Ginn	99
940.6 Sch1	(The) Roman and the Teuton. Kingsley, C. Macmillan.....	1 25
940.5 Sch9h	Schaff, P. The renaissance. Putnam.....
940.7 Se3e	Schwill, F. History of modern Europe. Scribner,	1 50
940.1 H38s	Seebohm, F. Era of protestant revolution. Longmans.....	1 00
940.1 Sh5	Select historical documents of the middle ages. Henderson, E. F. Macmillan.....	1 50
940.1 St5s	Sheppard, J. G. Fall of Rome. Routledge.....	1 50
940.4 Sy1h	Stille, C. J. Studies in mediæval history. Lippincott.....	2 00
940.1 Sy6p	Sybel, H. von. History and literature of the crusades. Chapman.....	9 00
940.1 T21c	Symes, J. E. Prelude to modern history. Longmans.....	80
940 T32m	Taylor, H. O. Classical heritage of the middle ages. Macmillan.....	1 75
940 T64e	Thalheimer, M. E. Manual of mediæval and modern history. Am. Bk.....	60
	Tout, T. F. The empire and the papacy. Macmillan.....	1 75

940 P38t	Translations and reprints from the original sources of European history, v. 1-6. Pennsylvania University, department of history. Penn. Univ....
940.1 H15v	Views of the state of Europe in the middle ages, 2v. Hallam, H. Harper.....	\$2 00

Germany and Austria. 943-943.9.

943.01 B72s	Bradley H. Story of the Goths. Putnam.....	\$1 50
943 B84h	Bryce, J. B. Holy Roman empire. Macmillan....	1 00
943 C83h	Coxe, W. History of the house of Austria, 4v. Macmillan.....	4 00
943.9 F63s	Fletcher, M. Sketches—life and character in Hungary. Macmillan.....
943.083 Sv1f	Founding of the German empire by William, 5v. Sybel, H. von. Crowell.....	14 00
943.05 L86f	Frederick the Great and the seven years' war. Longman, F. W. Scribner.....	1 00
943.04 G16t	Gardiner, S. R. Thirty years' war. Scribner....	1 00
943 G73	Gould, S. Baring-, and Gilman, A. Story of Germany. Putnam.....	1 50
943.5 Z6h	(The) Hansa towns. Zimmern, H. Putnam.....	1 50
943.02 H38	Henderson, E. F. History of Germany in the middle ages. Macmillan.....	2 60
j943 M83h	Historical tales—German. Morris, C. Lippincott,	60
943 L58	History of Germany. Lewis, C. T. Am. Bk.....	1 50
943.02 H38	History of Germany in the middle ages. Henderson, E. F. Macmillan.....	2 60
943 C83h	History of the house of Austria, 4v. Coxe, W. Macmillan.....	4 00
943.1 T88h	History of Prussia, 4v. Tuttle, H. Houghton....	8 25
943.04 Sch3h	History of the thirty years' war. Schiller, F. Home.....	1 00
943 B84h	Holy Roman empire. Bryce, J. B. Macmillan....	1 00
943 L58	Lewis, C. T. History of Germany. Am. Bk.....	1 50
943.05 L86f	Longman, F. W. Frederick the Great and the seven years' war. Scribner.....	1 00
j943 M83h	Morris, C. Historical tales—German. Lippincott,	60
943.04 Sch3h	Schiller, F. History of the thirty years' war. Home.....	1 00
943.9 F63s	Sketches—life and character in Hungary. Fletcher, M. Macmillan.....

943 G73	Story of Germany. Gould, S. Baring-, and Gilman, A. Putnam.....	\$1 50
943.9 V25s	Story of Hungary. Vambery, A. Putnam.....	1 50
943.01 B72s	Story of the Goths. Bradley, H. Putnam.....	1 50
943.083 Sylf	Sybel, H. von. Founding of the German empire by William, 5v. Crowell.....	14 00
943.04 G16t	Thirty years' war. Gardiner, S. R. Scribner....	1 00
943.1 T88h	Tuttle, H. History of Prussia, 4v. Houghton	8 25
943.9 V25s	Vambery, A. Story of Hungary. Putnam.....	1 50
j943 Y8y	Yonge, C. M. Young folks' history of Germany. Meth. Bk.....	90
j943 Y8y	Young folks' history of Germany. Yonge, C. M. Meth. Bk.....	90
943.5 Z6h	Zimmern, H. The Hansa towns. Putnam.....	1 50

France, Italy, Spain, and Portugal. 944-946.9.

944 Ad1	Adams, G. B. Growth of the French nation. Mac- millan.....	\$1 25
944 An2s	Anderson, J. J. School history of France. May- nard	1 25
944.02 B16h	Baird, H. M. History of the rise of the Huguenots of France, 2v. Scribner.....	5 00
944.02 B16hu	Baird, H. M. The Huguenots and Henry of Na- varre, 2v. Scribner.....	5 00
944.04 B33s	Bax, E. B. Story of the French revolution. Scrib- ner.....	1 00
944.04 B53d	Bire, E. Diary of a citizen of Paris during "the terror," 2v. Dodd.....	7 50
944.08 B63f	Bodley, J. E. C. France, 2v. Macmillan	4 00
946 B91h	Burke, U. R. A history of Spain, 2v. Longmans,	5 00
945 B95h	Bury, J. B. History of the later Roman empire, 2v. Macmillan.....	6 00
j944 C13	Callcott, Lady M. History of France. Crowell...	60
944.04 C19f	Carlyle, T. The French revolution, 3v. Coates....	2 25
946.02 Ir8c	Chronicle of the conquest of Granada. Irving, W. Putnam	75
946.02 C75h	Conde, J. A. History of the dominion of the Arabs in Spain, 3v. Macmillan.....	3 00
945.08 T33d	Dawn of Italian independence, 2v. Thayer, W. R. Houghton.....	4 00
945 D36i	Deecke, W. Italy. Macmillan.....	5 00

944.04 B53d	Diary of a citizen of Paris during "the terror," 2v. Bire, E. Dodd.....	\$7 50
944.05 R68f	(The) first Napoleon. Ropes, J. C. Houghton....	2 00
944.08 B63f	France, 2v. Bodley, J. E. C. Macmillan.....	4 00
944.08 L34f	France in the nineteenth century. Latimer, M. E. W. McClurg.....	2 00
944.04 C19f	(The) French revolution, 3v. Carlyle, T. Coates,	2 25
944.04 M42f	(The) French revolution. Mathews. Longmans..	1 25
944.04 M83f	French revolution and the first empire. Morris, W. O. Scribner.....	1 00
944.01 Se6f	(The) Franks. Sergeant, L. Putnam.....	1 50
944.04 H74f	(The) French revolution tested by Mirabeau's ca- reer, 2v. Holst, H. E. von. Callaghan.....	3 50
944 L11	Growth of a people. Lacombe, P. Holt.....	80
944 Ad1	Growth of the French nation. Adams, G. B. Mac- millan.....	1 25
944 G94h	Guizot, F. P. G. History of France, 8v. Scribner,	33 50
946 H13s	Hale, E. E., and Hale, S. Story of Spain. Putnam,	1 50
944 M83h	Historical tales—French. Morris, C. Lippincott..	60
j946 M83h	Historical tales—Spanish. Morris, C. Lippincott,	1 00
946.03 P92h	History of Ferdinand and Isabella, 3v. Prescott, W. H. Lippincott.....	25
j944 C13	History of France. Callcott, Lady M. Crowell...	60
944 G94h	History of France, 8v. Guizot, F. P. G. Scribner,	33 50
944 J48	History of France. Jervis, W. H. Am. Bk.....	1 25
944 K64h	History of France, 3v. Kitchin, G. W. Oxford...	7 80
j944 P61h	History of France in words of one syllable. Pier- son, Mrs. H. W. Pacific Press.....	1 00
945.5 M18h	History of Florence. Machiavelli, N. Routledge.	1 00
946 B91h	(A) history of Spain, 2v. Burke, U. R. Long- mans.....	5 00
946.02 C75h	History of the dominion of the Arabs in Spain, 3v. Conde, J. A. Macmillan.....	3 00
944.04 T34h	History of the French revolution, 4v. Thiers, M. A. Appleton.....	8 00
945 B95h	History of the later Roman empire, 2v. Bury, J. B. Macmillan.....	6 00

946.02 Sc03h	History of the Moorish empire in Europe, 3v. Scott, S. P. Lippincott.....	\$10 00
946.04 P92h	History of the reign of Philip II, 3v. Prescott, W. H. Lippincott.....	3 00
944.02 B16h	History of the rise of the Huguenots of France, 2v. Baird, H. M. Scribner.....	5 00
945 H66i	Hodgkin, T. Italy and her invaders, 8v. Oxford..	36 50
944.04 H47f	Holst, H. E. von. The French revolution tested by Mirabeau's career, 2v. Callaghan.....	3 50
944.02 B16hu	(The) Huguenots and Henry of Navarre, 2v. Baird, H. M. Scribner.....	5 00
946 H88m	Hume, M. A. S. Modern Spain. Putnam.....	1 50
944 M27i	Influence of sea power on the French revolution, 2v. Mahan, A. F. Little.....	6 00
946.02 I8c	Irving, W. Chronicle of the conquest of Granada. Putnam.....	75
946.02 I8s	Irving, W. Spanish papers. Putnam.....	75
945 D36i	Italy. Deecke, W. Macmillan.....	5 00
945 H66i	Italy and her invaders, 8v. Hodgkin, T. Oxford..	36 50
945.09 L34i	Italy in the nineteenth century. Latimer, M. E. W. McClurg.....	2 00
944 J48	Jervis, W. H. History of France. Am. Bk.....	1 25
944 K64h	Kitchin, G. W. History of France, 3v. Oxford...	7 80
944 L11	Lacombe, P. Growth of a people. Holt.....	80
944.08 L34f	Latimer, M. E. W. France in the nineteenth cen- tury. McClurg.....	2 00
945.09 L34i	Latimer, M. E. W. Italy in the nineteenth century. McClurg.....	2 00
944.04 L34m	Latimer, M. E. W. My scrap-book of the revolu- tion. McClurg.....	2 00
946.08 L34s	Latimer, M. E. W. Spain in the nineteenth century. McClurg.....	2 00
944 M76	Leading facts of French history. Montgomery, D. H. Ginn.....	1 12
944 L49	Lebon, Andre. Modern France. Putnam.....	1 50
945.4 M13h	Machiavelli, N. History of Florence. Routledge..	1 00
944 M27i	Mahan, A. T. Influence of sea power on the French revolution, 2v. Little.....	6 00
944.04 M42f	Mathews, S. The French revolution. Longmans..	1 25
945 M61m	Mediæval Rome. Miller, W. Putnam.....	1 35

945 M61m	Miller, W. Mediæval Rome. Putnam	\$1 35
944 L49	Modern France. Lebon, Andre. Putnam	1 50
944.08 T65m	Modern France. Towle, G. M. Harper	25
946 H88m	Modern Spain. Hume, M. A. S. Putnam	1 50
944 M76	Montgomery, D. H. Leading facts of French history. Ginn	1 12
944 M83h	Morris, C. Historical tales—French. Lippincott..	60
j946 M83h	Morris, C. Historical tales—Spanish. Lippincott,	1 00
944.04 M83f	Morris, W. O. French revolution and the first empire. Scribner	1 00
944.04 L34m	My scrap-book of the revolution. Latimer, M. E. W. McClurg	2 00
944.04 T56o	(The) old regime and the revolution. Tocqueville, A. de. Harper
j944 P61h	Pierson, Mrs. H. W. History of France in words of one syllable. Pacific Press	1 00
j944 P68s	Pitman, L. W. Stories of old France. Am. Bk. . .	60
946.03 P92h	Prescott, W. H. History of Ferdinand and Isabella, 3v. Lippincott	2 25
946.04 P92h	Prescott, W. H. History of the reign of Philip II, 3v. Lippincott	3 00
944.08 W27r	Recollections of a minister to France, 2v. Washburne, E. B. Scribner	5 00
945.06 Sy6r	Renaissance in Italy, 7v. Symonds, J. A. Scribner	14 00
944.05 R68f	Ropes, J. C. The first Napoleon. Houghton	2 00
944 An2s	School history of France. Anderson, J. J. Maynard	1 25
946.02 Sco3h	Scott, S. P. History of the Moorish empire in Europe, 3v. Lippincott	10 00
944.01 Se6f	Sergeant, L. The Franks. Putnam	1 50
946.06 Sh1w	Shand, A. I. War in the peninsula. Scribner	1 75
946.08 L34s	Spain in the nineteenth century. Latimer, M. E. W. McClurg	2 00
946.02 Ir8s	Spanish papers. Irving, W. Putnam	75
j944 P68s	Stories of old France. Pitman, L. W. Am. Bk. . .	60
944 W33	Story of France, 2v. Watson, T. E. Macmillan..	5 00
946 H13s	(The) story of Spain. Hale, E. E., and Hale, S. Putnam	1 50

944.04 B33s	Story of the French revolution. Bax, E. B. Scribner.....	\$1 00
945.06 Sy6r	Symonds, J. A. Renaissance in Italy, 7v. Scribner.....	14 00
945 Sy6s	Symonds, J. A. Short history of the renaissance in Italy. Holt.....	1 75
945.08 T33d	Thayer, W. R. Dawn of Italian independence, 2v. Houghton.....	4 00
944.04 T34h	Thiers, M. A. History of the French revolution, 4v. Appleton.....	8 00
944.04 T56o	Tocqueville, A. de. The old regime and the revolution. Harper.....
944.08 T65m	Towle, G. M. Modern France. Harper.....	25
946.06 Sh1w	War in the peninsula. Shand, A. I. Scribner.....	1 75
944.08 W27r	Washburne, E. B. Recollections of a minister to France, 2v. Scribner.....	5 00
944 W33	Watson, T. E. Story of France, 2v. Macmillan..	5 00
j944 Y8y	Yonge, C. M. Young folks' history of France. Meth. Bk.....	90
j944 Y8y	Young folks' history of France. Yonge, C. M. Meth. Bk.....	90

Russia, Norway, Sweden, Denmark, and Minor Countries of Europe. 947-949.

949.4 Ad1	Adams and Cunningham. The Swiss confederation. Macmillan.....	\$2 50
947.08 B46r	Beveridge, A. J. (The) Russian advance. Harper,	2 50
948 B69s	Boyesen, H. H. Story of Norway. Putnam.....	1 50
949.2 G87b	Brave little Holland. Griffis, W. E. Houghton...	75
949.6 B78c	Brockett and Bliss. Conquest of Turkey. Hubbard,
949.6 B78c	Conquest of Turkey. Brockett and Bliss. Hubbard,
949.4 D27	Davey, R. Sultan and his subjects, 2v. Dutton...	9 50
948.01 B86v	Du Chaillu, P. B. Viking age, 2v. Scribner.....	7 50
947 Sk6e	(The) expansion of Russia. Skrine, F. H. Camb. Univ.....	1 25
947 F82	Foulke, W. D. Slav or Saxon. Putnam.....	1 00
949.2 G87b	Griffis, W. E. Brave little Holland. Houghton...	75
947 R14h	History of Russia, 3v. Rambaud, A. Estes.....	6 00

949.2 M85	History of the United Netherlands, 4v. Motley, J. L. Harper.....	\$8 00
947.08 L34r	Latimer, M. E. W. Russia and Turkey. McClurg,	2 00
948 M29	Mallett, P. H. Northern antiquities. Macmillan..	1 50
947 M64r	Milyoukov, P. N. Russia and its crisis. Chic. Univ.,	2 55
947 M81s	Morfill, W. R. Story of Russia. Pott.....	1 75
949.2 M85	Motley, J. L. History of the United Netherlands, 4v. Harper.....	8 00
949.2 M85r	Motley, J. L. Rise of the Dutch republic, 3v. Harper.....	6 00
947.07 T53n	Napoleon and the Russian campaign. Tolstoi, Count. Crowell.....	1 50
948 M29	Northern antiquities. Mallett, P. H. Macmillan..	1 50
949.4 P78	Poole, S. Lane-. Story of Turkey. Putnam.....	1 50
947 R14h	Rambaud, A. History of Russia, 3v. Estes.....	6 00
949.2 Sc3r	Revolt of the United Netherlands. Schiller, F. Harper.....	1 00
949.2 M85r	Rise of the Dutch republic, 3v. Motley, J. L. Harper.....	6 00
949.2 R63s	Rogers, J. E. T. Story of Holland. Putnam.....	1 50
947 M64r	Russia and its crisis. Milyoukov, P. Chic. Univ..	2 55
947.08 L34r	Russia and Turkey. Latimer, M. E. W. McClurg,	2 00
947.08 B46r	(The) Russian advance. Beveridge, A. J. Harper,	2 50
949.2 Sc3r	Schiller, F. Revolt of the United Netherlands. Harper.....	1 00
947 Sk6e	Skrine, F. H. The expansion of Russia. Camb. Univ.....	1 25
947 F82	Slav or Saxon. Foulke, W. D. Putnam.....	1 00
949.2 R63s	Story of Holland. Rogers, J. E. T. Putnam.....	1 50
948 B69s	Story of Norway. Boyesen, H. H. Putnam.....	1 50
947 M81s	Story of Russia. Morfill, W. R. Pott.....	1 75
949.4 P78	Story of Turkey. Poole, S. Lane-. Putnam.....	1 50
949.4 D27	Sultan and his subjects, 2v. Davey, R. Dutton..	7 50
949.4 Ad1	(The) Swiss confederation. Adams and Cunningham. Macmillan.....	2 50

947.07 T58n	Tolstoi, Count L. N. Napoleon and the Russian campaign. Crowell	\$1 50
948.01 B86v	Viking age, 2v. Du Chaillu, P. B. Scribner	7 50

Asia. 950-959.

956 G83a	Armenian crisis in Turkey. Greene, F. D. Putnam.....
954 H91	Brief history of Indian people. Hunter, W. W. Oxford.....	\$0 90
951 M36c	Cycle of Cathay. Martin, N. A. P. Revell.....	2 50
953 G42s	Gilman, A. Story of the Saracens. Putnam.....	1 50
956 G83a	Greene, F. D. Armenian crisis in Turkey. Putnam.....
952 G87j	Griffis, W. E. Japan. Houghton.....	75
952 G87m	Griffis, W. E. The mikado's empire. Harper....	4 00
954 H91	Hunter, W. W. Brief history of Indian people. Oxford.....	90
952 G87j	Japan. Griffis, W. E. Houghton.....	75
952 L27j	Japan. Lanman, C. Lothrop.....	1 50
952 M96j	Japan. Murray, D. Putnam	1 50
952 R25j	Japan, 2v. Reed, Sir E. J. Murray	8 00
952 L27j	Lanman, C. Japan. Lothrop.....	1 50
952 G87m	(The) mikado's empire. Griffis, W. E. Harper...	4 00
954 R35	(The) Muhammadans. Rees, J. D. Longmans....	1 00
952 M96j	Murray, D. Japan. Putnam	1 50
954 R25	Rees, J. D. The Muhammadans. Longmans.....	1 00
952 R25j	Reed, Sir E. J. Japan, 2v. Murray	8 00
953 G42s	Story of the Saracens. Gilman, A. Putnam.....	1 50

Africa. 960-969.

968 B61	Bleloch, W. New South Africa. Doubleday	\$3 00
968 B84	Bryce, J. Impressions of South Africa. Century,	3 50
961 M63	England in Egypt. Milner, A. Arnold.....	1 50
960 J64	Johnston, H. H. Colonization of Africa. Macmillan.....	1 50

960 L34e	Latimer, M. E. W. Europe in Africa in the nineteenth century. McClurg	\$2 00
962 M13	McCoan, J. C. Egypt as it is. Dodd.....	1 50
961 M63	Milner, A. England in Egypt. Arnold.....	1 50
968 B61	New South Africa. Bleloch, W. Doubleday.....	3 00
961 P78	Poole, S. Lane-. Story of the Barbary corsairs. Putnam	1 50
961 P78	Story of the Barbary corsairs. Poole, S. Lane-. Putnam	1 50

North America—including Canada and Mexico, together with the United States, except Kansas. 970-979.

973.73 Ab2b	Abbot, W. J. Battle-fields and camp-fires. Dodd, \$2 00	
j973.73 Ab2ba	Abbot, W. J. Battle-fields of '61. Dodd.....	2 00
j973.8 Ab2	Abbot, W. J. Bluejackets of '98. Dodd.....	1 50
970.1 Ab2a	Abbott, Jacob. Aboriginal America. Crowell.....
j973.1 Ab2d	Abbott, Jacob. Discovery of America. Crowell..
j973.3 Ab2r	Abbott, Jacob. Revolt of the colonies. Crowell..
973.3 Ab2w	Abbott, Jacob. War of the revolution. Crowell..
j973.2 Ab2w	Abbott, Jacob. Wars of the colonies. Crowell...
973.7 Ab2h	Abbott, J. S. C. History of the civil war in America, 2v. Henry Bill.....
970.1 Ab2a	Aboriginal America. Abbott, Jacob. Crowell....
973.4 Ad1h	Adams, H. History of the United States of America, 9v. Scribner.....	18 00
974.4 Ad1t	Adams, C. F. Three episodes of Massachusetts history, 2v. Houghton.....	4 00
975 G42a	Advance-guard of western civilization. Gilmore, J. R. Appleton.....	1 50
973.4 AL5o	Allen, G. W. Our navy and the Barbary corsairs. Houghton.....	1 50
973.1 An2a	America not discovered by Columbus. Anderson, R. B. Scott.....	1 00
973 Am3	American archives, 5th series, 3v. U. S. Govt....
973 Am3	American archives, 4th series, v. 4-6. U. S. Govt....
973.71 G18a	American conflict, 2v. Greeley, Horace. Case....
973.8 H38a	American diplomatic questions. Henderson, J. B., jr. Macmillan	3 50

973	American history for schools. Quackenbos, G. P.	
Q2a	Am. Bk.....	\$1 02
973	American history leaflets, 34v. in 5. Lovell.....
Am3a		
j973	American history stories, 4v. Pratt, M. L. Educ.	
P88a	Pub.....	2 00
973	American history told by contemporaries, 4v. Hart,	
H25a	A. B. (ed.) Macmillan.....	8 00
970.1	(The) American Indian. Haines, E. M. Legal Ad-	
H12a	viser.....	5 00
j973	American leaders and heroes. Gordy, W. F.	
G65a	Scribner.....	60
973.03	American progress. Devens, R. M.....
D49a		
973.3	(The) American revolution, 2v. Fiske, John.	
F54a	Houghton.....	4 00
973.3	(The) American revolution. Van Tyne, C. H.	
V36a	Harper.....	2 00
973.3	American revolution. Lecky, W. E. H. Appleton,	
L49a		1 25
973.75	Ammen, D. The Atlantic coast. Scribner.....	1 00
Am6a		
j973	Anderson, J. J. Junior-class history of the United	
An2j	States. Maynard.....	70
973	Anderson, J. J. Popular school history of the	
An2p	United States. Maynard.....	1 05
973.08	Anderson, J. J. United States reader. Maynard..	1 10
An2u		
973.1	Anderson, R. B. America not discovered by Colum-	
An2a	bus. Scott.....	1 00
973.2	Andrews, C. M. Colonial self-government. Harper,	
An2c		2 00
973.73	Antietam and Fredericksburg. Palfrey, F. M.	
P17a	Scribner.....	1 00
971	Archer, A. Canada. Macmillan.....
Ar2		
973.73	Army of the Cumberland. Cist, H. M. Scribner,	
C49a		1 00
973.73	Army under Pope. Roper, J. C. Scribner.....	1 00
R68a		
973.73	Atlanta. Cox, J. D. Scribner.....	1 00
C83a		
973.75	(The) Atlantic coast. Ammen, D. Scribner.....	1 00
Am6a		
973	Austin, O. P. Steps in the expansion of our terri-	
An7s	tory. Appleton.....	1 25
972.014	(The) Aztecs. Biart, L. McClurg.....	1 50
B47		
j977	Baldwin, James. Conquest of the old Northwest.	
B19	Am. Bk.....	60
973.7	Baltimore and the 19th of April, 1861. Brown, G.	
B81b	W. Hopkins.....	1 00

973 B22h	Bancroft, G. History of the United States of America, 6v. Appleton.....	\$15 00
972 B22	Bandelier, A. F. The gilded man. Appleton.....	2 50
973 B26b	Barnes, A. S. (pub.) Brief history of the United States. Am. Bk.....	1 00
973.5 B26	Barnes, J. Yankee ships and Yankee sailors. Macmillan.....	1 50
973 B26s	Barnes, Mrs. M. D. (S.), and Barnes, E. Studies in American history. Heath.....	1 12
979.5 B27o	Barrows, W. Oregon. Houghton.....	1 25
970.1 F24b	Basis of American history. Farrand, L. Harper,	2 00
973.73 Ab2b	Battle-fields and camp-fires. Abbot, W. J. Dodd,	2 00
j973.73 Ab2ba	Battle-fields of '61. Abbot, W. J. Dodd.....	2 00
j973 M76b	Beginner's American history. Montgomery, D. H. Ginn.....	60
973.2 Eg3b	Beginners of a nation. Eggleston, E. Appleton..	1 50
973.2 F54b	Beginnings of New England. Fiske, John. Houghton.....	2 00
973.5 B44t	Benton, T. H. Thirty years' view, 2v. Appleton..	6 00
972.014 B47	Biart, L. The Aztecs. McClurg.....	1 50
973.7 B57t	Blaine, J. G. Twenty years of Congress, 2v. Funk,	7 50
j973 B57st	Blaisdell, A. F. Story of American history for elementary schools. Ginn.....	1 00
j973 B57h	Blaisdell, A. F., and Ball, F. K. Hero stories from American history. Ginn.....	50
j973 B57s	Blaisdell, A. F., and Ball, F. K. Short stories from American history. Ginn.....	40
973.75 So4b	(The) blockade and the cruisers. Soley, J. R. Scribner.....	8 34
j973.8 Ab2	Bluejackets of '98. Abbot, W. J. Dodd.....	1 50
j973.1 L42s	Bonaventure; story of Columbus and Magellan. Lawler, T. Ginn.....	40
j973.1 H53b	Book of American explorers. Higginson, T. W. Longmans.....	1 20
974.4 L82b	Boston. Lodge, H. C. Longmans.....	1 25
973.1 B66s	Bourne, E. G. Spain in America, 1450-1580. Harper,	2 00
j973.7 C65b	Boys of '61. Coffin, C. C. Estes.....	1 50
j973.3 C65	Boys of '76. Coffin, C. C. Harper.....	2 00

j973.8 K12	Boys of '98. Kaler, J. O. Estes.....	\$1 50
973 B26b	Brief history of the United States. Barnes, A. S. (pub.) Am. Bk.....	1 00
973.73 B77c	Britton, W. Civil war on the border, 2v. Putnam,	6 00
973.77 B78	Brockett, L. P., and Vaughan, Mrs. M. C. Wo- man's work in the civil war
973.78 B82s	Brownlow, W. G. Sketches of secession
978 B79	Brooks, N. First across the continent. Scribner..	1 50
973.2 B81	Brown, A. (ed.) Genesis of the United States, 2v. Houghton	15 00
———	Brown, G. P. The story of our English grandfathers. Pub. Sch.....
973.7 B81b	Brown, G. W. Baltimore and the 19th of April, 1861. Hopkins.....	1 00
975.2 B81m	Browne, W. H. Maryland. Houghton.....	1 25
j973.4 C65	Building the nation. Coffin, C. C. Harper.....	2 00
973.7 B91c	Burgess, J. W. The civil war and the constitution, 2v. Scribner.....	2 00
973.5 B91m	Burgess, J. W. The middle period, 1817-'58. Scrib- ner.....	1 00
973.8 B91r	Burgess, J. W. Reconstruction and the constitu- tion. Scribner.....	1 00
973.3 D78	Burgoyne's invasion of 1777. Drake, S. A. Lee..	50
j973 B95	Burton, A. H. Story of the Indians of New Eng- land. Morse.....	67
973 B98	Butterworth, H. Songs of history. New Eng....
974.4 B99	Byington, E. H. Puritan as a colonist. Little....	2 00
973.2 B99	Byington, E. H. Puritan in England and New Eng- land. Little	2 00
976.3 C11c	Cable, G. W. Creoles of Louisiana. Scribner....	2 50
979.4 R81c	California. Royce, J. Houghton	1 25
978.4 T21c	California life. Taylor, W. Meth. Bk.....	1 00
972.91	Callahan, J. M. Cuba and international relations. Hopkins.....	3 00
973.78 H59c	Camp and field. Hinman, W. F. Hamilton.....
974.4 C15	Campbell, D. Puritan in Holland, England, and America, 2v. Harper.....	5 00
971 Ar2	Canada. Archer, A. Macmillan.....

971 Sm5c	Canada and the Canadian question. Smith, G. Macmillan.....	\$2 00
977.8 C23m	Carr, L. Missouri. Houghton.....	1 25
979.4 C24m	Carter, C. F. Missions of Nueva California. Whitaker.....	1 50
j973 C25	Carver and Pratt. Our fatherland. Educational..	50
j977 C28h	Catherwood, Mrs. M. H. Heroes of the middle West. Ginn.....	50
970.5 J13c	Century of dishonor. Jackson, H. H. Little.....	1 50
973.73 D74c	Chancellorsville and Gettysburg. Doubleday, A. Scribner.....	1 00
973 C36s	Channing, E. Student's history of the United States. Macmillan.....	1 40
973.1 C42e	Cheyney, E. P. European background of American history. Harper.....	2 00
j973 W93ch	Children's stories of American progress. Wright, H. C. Scribner.....	1 25
973.73 C49a	Cist, H. M. Army of the Cumberland. Scribner..	1 00
973.7 B91c	(The) civil war and the constitution, 2v. Burgess, J. W. Scribner.....	2 00
973.73 B77c	Civil war on the border, 2v. Britton, W. Putnam.....	6 00
973.2 C63	Cobb, S. H. Rise of religious liberty in America. Macmillan.....	4 00
j973.7 C65b	Coffin, C. C. Boys of '61. Estes.....	1 50
j973.3 C65	Coffin, C. C. Boys of '76. Harper.....	2 00
j973.4 C65	Coffin, C. C. Building the nation. Harper.....	2 00
j973.7 C65d	Coffin, C. C. Drum-beat of the nation. Harper...	2 00
973.7 C65f	Coffin, C. C. Following the flag. Estes.....	1 25
j973.7 C65m	Coffin, C. C. Marching to victory. Harper.....	2 00
j973.7 C65my	Coffin, C. C. My days and nights on the battle-field. Estes.....	1 25
j973.2 C65o	Coffin, C. C. Old times in the colonies. Harper...	2 00
j973.7 C65r	Coffin, C. C. Redeeming the republic. Harper...	2 00
973.7 C65w	Coffin, C. C. Winning his way. Estes.....	1 25
974.3 C69h	Collins, E. D. History of Vermont. Ginn.....	75
973.2 F53c	(The) colonial era. Fisher, G. P. Scribner.....	1 00

j974.2 F26c	Colonial life in New Hampshire. Fassett, J. H. Ginn	\$0 60
973.2 An2c	Colonial self-government. Andrews, C. M. Harper,	2 00
j973.2 Sm5c	(The) colonies. Smith, H. A. Morse.....	68
973.2 T42c	(The) colonies, 1492-1750. Thwaites, R. G. Longmans.....	1 25
975 Sch9	Confederate States of America. Schwab, J. C. Scribner.....	2 50
974.6 J65c	Connecticut. Johnston, A. Houghton	1 25
j977 B19	Conquest of the old northwest. Baldwin, James. Am. Bk.....	60
973.2 P23c	Conspiracy of Pontiac, 2v. Parkman, F. Little... ..	3 00
973.2 P23co	Count Frontenac and New France under Louis XIV. Parkman, F. Little.....	2 00
973 H74c	Constitutional and political history of the United States, 6v. Holst, H. E. von. Callaghan.....	12 00
973.71 St4c	Constitutional view of the civil war. Stephens, A. H. Phila. Nat. Pub. Co.....
973.74 C76s	Conyngham, D. P. Sherman's march through Georgia. Sheldon.....
j975.5 C77s	Cooke, J. E. Stories of Old Dominion. Am. Bk... ..	60
975.5 C77v	Cooke, J. E. Virginia. Houghton.....	1 25
977.4 C77m	Cooley, T. M. Michigan. Houghton.....	1 25
973.75 C83a	Cox, J. D. Atlanta. Scribner.....	1 00
973.73 C83m	Cox, J. D. March to the sea. Scribner.....	1 00
973.7 C83	Cox, J. D. Military reminiscences of the civil war, 2v. Scribner.....	6 00
976.3 C11c	Creoles of Louisiana. Cable, G. W. Scribner.....	2 50
973.4 F54c	Critical period of American history. Fiske, John. Houghton	2 00
972.91 C13	Cuba and international relations. Callahan, T. M. Hopkins.....	3 00
973 D29s	Davis, A. C. Story of the United States for youngest readers. Educational.....	40
973.7 D29r	Davis, J. Rise and fall of the Confederate government, 2v. Appleton.....	10 00
973.03 D49a	Devens, R. M. American progress. —.....
973 J23d	Dictionary of United States history, 1492-1898. Jameson, J. F. Putnam.....	4 50
977 Sh3d	Discovery and exploration of the Mississippi valley. Shea, J. D. G. McDonough.....	4 50

j973.1 Ab3d	Discovery of America. Abbott, Jacob. Crowell	
973.1 F54	Discovery of America, 2v. Fiske, John. Houghton.....	\$4 00
973 W69d	Division and reunion. Wilson, W. Longmans.....	1 25
973 P92d	Documents illustrative of American history. Preston, H. W. (ed.) Putnam.....	1 50
j973 D66s	Dodge, N. S. Stories of American history. Lee ..	1 00
973.73 D74c	Doubleday, A. Chancellorsville and Gettysburg. Scribner.....	1 00
973.2 D77e	Doyle, J. A. English colonies in America, 3v. Holt.....	10 50
973.3 D78t	Drake, F. S. Tea leaves. Crane.....	3 50
973.3 D78	Drake, S. A. Burgoyne's invasion of 1777. Lee..	50
j973.2 D78	Drake, S. A. On Plymouth rock. Lee.....	60
973.7 D79h	Draper, J. W. History of the American civil war, 3v. Harper.....	10 50
977.2 D92	Dunn, J. P. Indiana. Houghton.....	1 25
j973.7 C65d	Drum-beat of the nation. Coffin, C. C. Harper...	2 00
973.2 F54d	Dutch and Quaker colonies in America, 2v. Fiske, John. Houghton.....	4 00
974.721 F64	Early Long Island. Flint, M. B. Putnam	3 50
973 T82	Eclectic history of the United States. Thalheimer, M. E. Am. Bk.....	1 00
974 W41e	Economic and social history of New England, 2v. Weedon, W. B. Houghton.....	4 50
970.1 Sp3e	Education of the Pueblo children. Spencer, F. C. Macmillan.....	75
973.2 Eg3b	Eggleston, E. Beginners of a nation. Appleton..	1 50
j973 Eg3f	Eggleston, E. First book in American history. Am. Bk.....	60
973 Eg3h	Eggleston, E. History of the United States. Am. Bk	1 05
j973 Eg3s	Eggleston, E. Stories of American life and adventure. Am. Bk	50
973.2 Eg3t	Eggleston, E. Transit of civilization. Appleton ..	1 50
972.02 Eg3	Eggleston, [E., and Seelye, E. E. Montezuma. Dodd,	75
973 EL5	Ellis, E. S. History of our country, 8v. Whitten, 26	50
973 EL7	Elson, H. W. Side lights on American history. Macmillan.....	1 50

973.2 T97e	England in America. Tyler, L. G. Harper.....	\$2 00
973.2 D77e	English colonies in America, 3v. Doyle, J. A. Holt,	10 50
973 F54e	Essays, historical and literary, 2v. Fiske, J. Macmillan.....	4 00
973.1 C42e	European background of American history. Cheyney, E. P. Harper.....	2 00
973 Sp2e	Expansion of the American people. Sparks, E. E. Scott.....	2 00
970.1 F24b	Farrand, L. Basis of American History. Harper,	2 00
j974.2 F26c	Fassett, J. H. Colonial life in New Hampshire. Ginn,	60
978 B79	First across the continent. Brooks, N. Scribner,	1 50
j973 Eg3f	First book in American history. Eggleston, E. Am. Bk.	60
973.2 F53c	Fisher, G. P. The colonial era. Scribner.....	1 00
973.8 F53m	Fisher, S. G. The making of Pennsylvania. Lippincott.....	1 50
972.9 F54	Fiske, A. K. The West Indies. Putnam.....	1 50
973.3 F54a	Fiske, J. The American revolution, 2v. Houghton,	4 00
973.2 F54b	Fiske, J. Beginnings of New England. Houghton,	2 00
973.4 F54c	Fiske, J. Critical period of American history. Houghton.....	2 00
973.1 F54	Fiske, J. Discovery of America, 2v. Houghton..	4 00
973.2 F54d	Fiske, J. Dutch and Quaker colonies in America, 2v. Houghton.....	4 00
973 F54e	Fiske, J. Essays, historical and literary, 2v. Macmillan.....	4 00
973 F54h	Fiske, J. History of the United States for schools. Houghton.....	1 00
j973 F54h	Fiske, J. How the United States became a nation. Ginn.....	50
975.5 F54o	Fiske, J. Old Virginia and her neighbors, 2v. Houghton.....	4 00
973.3 F54w	Fiske, J. War of independence. Houghton.....	60
972.91 F64m	Flint, G. Marching with Gomez. Houghton.....	1 50
974.721 F64	Flint, M. B. Early Long Island. Putnam.....	3 50
973.7 C65f	Following the flag. Coffin, C. C. Estes.....	1 25
973.723 F74f	Force, M. F. From Fort Henry to Corinth. Scribner.....	1 00

973 H25f	Formation of the Union. Hart, A. B. Longmans, \$1 25	
973.2 T42f	France in America. Thwaites, R. G. Am. Bk....	60
973.3 SL5f	(The) French war and the revolution. Sloane, W. M. Scribner.....	1 25
j973.3 T44	From colony to commonwealth. Tiffany, Mrs. N. (M). Ginn.....	75
973.73 F74f	From Fort Henry to Corinth. Force, M. F. Scribner.....	1 00
974.9 G65g	Gazetteer of the state of New Jersey. Gordon, T. F. Fenton.....
975.2 G14L	Gambrill, J. M. Leading events of Maryland history. Ginn.....	90
973.2 B81	Genesis of the United States, 2v. Brown, A. (ed.) Houghton.....	15 00
972 B22	The gilded man. Bandelier, A. F. Appleton.....	2 50
974.4 G42s	Gilman, A. Story of Boston. Putnam.....	1 75
975 G42a	Gilmore, J. R. Advance-guard of western civilization. Appleton.....	1 50
975 G42r	Gilmore, J. R. Rear-guard of the revolution. Appleton.....	1 50
974.71 G63	Goodwin, M. W. (ed.) Historic New York, 2v. Putnam.....
973.7 G65r	Gordon, J. B. Reminiscences of the civil war. Scribner.....	3 00
974.9 G65g	Gordon, T. F. Gazetteer of the state of New Jersey. Fenton.....
j973 G65a	Gordy, W. F. American leaders and heroes. Scribner.....	60
973 G65h	Gordy, W. F. History of the United States for schools. Scribner.....	1 00
973.7 L82g	(The) great conspiracy. Logan, J. A., jr. Appleton.....	3 50
978 In6g	Great Salt Lake trail. Inman and Cody. Crane...	2 50
j978 P88g	(The) great West. Pratt, M. L. Educational....	50
973.71 G81a	Greeley, Horace. American conflict, 2v. Case....
973.2 G33p	Greene, E. B. Provincial America, 1490-1740. Harper.....	2 00
973.73 G83m	Greene, F. V. The Mississippi. Scribner.....	1 00
973.2 G87	Griffis, W. E. Romance of American colonization. Wilde.....	1 50
j973.2 G93	Guerber, H. A. Story of the thirteen colonies. Am. Bk.....	65
973.75 M27g	Gulf and inland waters. Mahan, A. T. Scribner..	1 00

970.1 H12a	Haines, E. M. The American Indian. Legal Adviser.....	\$5 00
j974.4 H13	Hale, E. E. Historic Boston. Appleton.....	50
973 H13M	Hale, E. E. Memories of a hundred years, 2v. Macmillan.....	5 00
973.78 H13s	Hale, E. E. Stories of war. Little.....	1 00
972 H13	Hale, Susan. Story of Mexico. Putnam.....	1 50
973.2 P23h	Half century of conflict, 2v. Parkman, F. Little,	3 00
973.308 M83h	Half hours with American history, 2v. Morris, C. Lippincott.....	1 50
972.91 H16s	Halstead, M. Story of Cuba. Saalfeld.....	2 00
973 H23	Harper's encyclopedia of U. S. history, 10v. Lossing, B. J. (ed.) Harper.....	31 00
j975.8 H24	Harris, J. C. Stories of Georgia. Am. Bk.....	60
973 H25a	Hart, A. B. (ed.) American history told by contemporaries, 4v. Macmillan.....	8 00
973 H25f	Hart, A. B. Formation of the Union. Longmans,	1 25
973 H25s	Hart, A. B. (ed.) Source book of American history. Macmillan.....	60
j973 H33	Hazzard, B. E., and Dutton, S. T. Indians and pioneers. Morse.....	72
975 H36i	Helper, H. R. The impending crisis.....
973.8 H38a	Henderson, J. B., jr. American diplomatic questions. Macmillan.....	3 50
j973 B57h	Hero stories from American history. Blaisdell, A. F., and Ball, F. K. Ginn.....	50
j973 L82	Hero tales from American history. Lodge, H. C., and Roosevelt, T. Century.....	1 50
j977 C28h	Heroes of the middle west. Catherwood, Mrs. M. H. Ginn.....	50
j973.1 H53b	Higginson, T. W. Book of American explorers. Longmans.....	1 20
973 H53L	Higginson, T. W. Larger history of the United States. Harper.....	2 50
j973 H53y	Higginson, T. W. Young folks' history of the United States. Longmans.....	1 00
973 H54h	Hildreth, R. History of the United States, 6v. Harper.....	12 00
973.78 H59c	Hinman, W. F. Camp and field. Hamilton.....
977 H59o	Hinsdale, B. A. The old Northwest. Silver.....	1 75
973.73 M13h	His own story. McClellan, G. B. Webster.....

j974.4 H13	Historic Boston. Hale, E. E. Appleton	\$0 50
974.71 G63	Historic New York, 2v. Goodwin, M. W. (ed.) Putnam
973 M13	Historical geography of the United States. Mac- Coun, T. Silver	90
973 M83h	Historical tales—American. Morris, C. Lippincott..	60
973 R54h	History of America, 4v. Robertson, W. Harper,	2 25
973 Sch6h	History of America under the constitution, 6v. Schouler, J. Dodd.....	13 50
974 P17h	History of New England, 5v. Palfrey, J. G. Lit- tle.....	20 00
973 EL5	History of our country, 8v. Ellis, E. S. Whitten,	26 50
973.7 D79h	History of the American civil war, 3v. Draper, J. W. Harper.....	10 50
973 M221h	History of the American nation. McLaughlin, H. C. Appleton	1 40
973 W69h	History of the American people, 5v. Wilson, W. Harper.....	17 50
973.7 Ab2h	History of the civil war in America, 2v. Abbott, J. S. C. Henry Bill.....
972 P92h	History of the conquest of Mexico, 3v. Prescott, W. H. Lippincott.....	2 25
974.84 J63h	History of the Johnstown flood. Johnson, W. F. Edgewood
973.3 H83h	History of the Louisiana purchase. Howard, J. Q. Callaghan.....	1 50
979 Sch1h	History of the Pacific northwest. Schafer, J. Macmillan.....	1 25
973 Eg3h	History of the United States. Eggleston, E. Am. Bk.....	1 05
973 H54h	History of the United States. Hildreth, R. Harper,	12 00
973 R43h	History of the United States. Ridpath, J. C. Am. Bk.....	80
973 T39	History of the United States. Thorpe, F. N. El- dredge.....	80
973 Scu4	History of the United States. Scudder, H. E. But- ler.....	1 00
973 T36h	History of the United States. Thomas, A. C. Heath,	1 00
973 F54h	History of the United States for schools. Fiske, J. Houghton.....	1 00
973 G65h	History of the United States for schools. Gordy, W. F. Scribner.....	1 00
973 M87h	History of the United States for schools. Mowry, W. A., and Mowry, A. M. Silver.....	1 00

973.6 R63h	History of the United States, 4v. Rhodes, J. F. Macmillan.....	\$10 00
973 M22h	History of the United States from the revolution to the civil war, 5v. McMaster, J. B. Appleton...	12 50
j973 P61h	History of the United States in words of one syllable. Pierson, H. W. Pacific Press.....	1 00
973.4 Ad1h	History of the United States of America, 9v. Adams, H. Scribner.....	18 00
973 B22h	History of the United States of America, 6v. Bancroft, G. Appleton.....	15 00
974.3 C69h	History of Vermont. Collins, E. D. Ginn.....	75
973.4 H63L	Hitchcock, J. R. W. Louisiana purchase. Ginn...	60
973 H74c	Holst, H. E. von. Constitutional and political history of the United States, 6v. Callaghan.....	12 00
977 H79s	Hosmer, J. K. Short history of the Mississippi valley. Houghton.....	1 20
977 T42h	How George Rogers Clark won the Northwest. Thwaites, R. J. McClurg.....	1 20
j973 F54h	How the United States became a nation. Fiske, J. Ginn.....	50
973.3 H83p	Howard, G. E. Preliminaries of the revolution. Harper.....	2 00
973.3 H83h	Howard, J. Q. History of the Louisiana purchase. Callaghan.....	1 50
973.1 H87p	Hulbert, A. B. Paths of the mound-building Indians. Clark.....	2 00
973.73 H88v	Humphreys, A. A. Virginia campaign of '64-'65. Scribner.....	65
975 H36i	(The) impending crisis. Helper, H. R.
977.2 D92	Indiana. Dunn, J. P. Houghton.....	1 25
j973 H33	Indians and pioneers. Hazard, B. E., and Dutton, S. F. Morse.....	72
970.1 In2	Indian's friend. Pres. Bd.....	2 00
970.1 J23i	Indians of the painted desert region. James, G. W. Little.....	2 00
j978 In6o	Inman, H. Old Santa Fe trail. Crane.....	2 50
978 In6g	Inman, H., and Cody, W. F. Great Salt Lake trail. Crane.....	2 50
947.07 K59i	Invasion of the Crimea, 6v. Kinglake, G. W. Harper.....	12 00
970.5 J13c	Jackson, H. H. Century of dishonor. Little.....	1 50
973.5 W15j	Jackson and New Orleans. Walker, A.....
970.1 J23i	James, G. W. Indians of the painted desert region. Little.....	2 00

973 J23d	Jameson, J. F. Dictionary of United States history, 1492-1898. Putnam.....	\$4 50
974.84 J63h	Johnson, W. F. History of the Johnstown flood. Edgewood.....
974.6 J65c	Johnston, A. Connecticut. Houghton.....	1 25
973 J64u	Johnston, A. The United States, its history and constitution. Scribner.....	1 00
j973 J66	Johonnot, J. Stories of our country. Am. Bk....	40
973.71 J94p	Julian, G. W. Political recollections, 1840-'72. McClurg.....	1 50
j973 An2j	Junior-class history of the United States. Anderson, J. J. Maynard.....	70
j973.8 K12	Kaler, J. O. Boys of '98. Estes.....	1 50
976.9 Sh1k	Kentucky. Shaler, W. S. Houghton.....	1 25
977.1 K58o	King, R, Ohio. Houghton.....	1 25
947.07 K59i	Kinglake, A. W. Invasion of the Crimea, 6v. Harper.....	12 00
973 H53L	Larger history of the United States. Higginson, T. W. Harper.....	2 50
j973.1 L42s	Lawler, T. Bonaventure; story of Columbus and Magellan. Ginn.....	40
975.2 G14L	Leading events of Maryland history. Gambrill, J. M. Ginn.....	90
973 M76L	Leading facts of American history. Montgomery, D. H. Ginn.....	1 00
973.3 L49a	Lecky, W. E. H. American revolution, 1763-'83. Appleton.....	1 25
974.4 L82b	Lodge, H. C. Boston. Longmans.....	1 25
973.2 L82s	Lodge, H. C. Short history of English colonies in America. Harper.....	3 00
973.8 L82	Lodge, H. C. War with Spain. Harper.....	2 50
j973 L82	Lodge, H. C., and Roosevelt, T. Hero tales from American history. Century.....	1 50
973.7 L82g	Logan, J. A., jr. The great conspiracy. Appleton,	3 50
973.3 L89p	Lossing, B. J. Pictorial field-book of the revolution, 2v. Harper.....	7 00
973 H23	Lossing, B. J. (ed.) Harper's encyclopedia of United States history, 10v. Harper.....	31 00
973.7 P76	(The) lost cause. Pollard, E. A. Treat.....	5 00
973.4 H63i	Louisiana purchase. Hitchcock, J. P. W. Ginn...	60
973.7 L95p	Lowell, J. R. Political essays. Houghton.....	1 50

973.73 M13a	McClellan, G. B. His own story. Webster.....
973 M13	MacCoun, T. Historical geography of the United States. Silver.....	\$0 90
973 M14s	Macdonald, W. (ed.) Select charters of the United States, 1606-1775. Macmillan.....	2 25
973 M14	Macdonald, W. (ed.) Select documents of the United States, 1776-1881. Macmillan.....	2 25
973 M221h	McLaughlin, A. C. History of the American nation. Appleton.....	1 40
973 M22h	McMaster, J. B. History of the United States from the revolution to the civil war, 5v. Appleton,	12 50
j973 M22p	McMaster, J. B. Primary history of the United States. Am. Bk.....	60
973 M22s	McMaster, J. B. School history of the United States. Am. Bk.....	1 00
973 M22w	McMaster, J. B. With the fathers. Appleton...	1 50
973.75 M27g	Mahan, A. T. Gulf and inland waters. Scribner..	1 00
974.8 F53m	(The) making of Pennsylvania. Fisher, S. G. Lippincott.....	1 50
973.4 W15m	Making of the nation, 1783-1817. Walker, F. A. Scribner.....	1 25
973.6 M31m	Mansfield, E. D. Mexican war.....
973.73 C83m	March to the sea. Cox, J. D. Scribner.....	1 00
j973.7 C65m	Marching to victory. Coffin, C. C. Harper.....	2 50
972.91 F64m	Marching with Gomez. Flint, G. Houghton.....	1 50
975.2 B81m	Maryland. Brown, W. H. Houghton.....	1 25
973 Sp2m	Men who made the nation. Sparks, E. E. Macmillan.....	2 00
973.6 M31m	Mexican war. Mansfield, E. D.....
977.6 C77m	Michigan. Cooley, T. M. Houghton.....	1 25
973.5 D91m	(The) middle period, 1817-'58. Burgess, J. W. Scribner.....	1 00
973.7 C83	Military reminiscences of the civil war, 2v. Cox, J. D. Scribner.....	6 00
979.4 C24m	Missions of Nueva California. Carter, C. F. Whitaker.....	1 50
973.73 G83m	(The) Mississippi. Greene, F. V. Scribner.....	1 00
977.8 C23m	Missouri. Carr, L. Houghton.....	1 25
977.8 M69s	Missouri commission to the Louisiana purchase exposition. The state of Missouri. Stephens..

973 T21m	Model history of the American people. Taylor, E. Sherwood	
973.2 P23m	Montcalm and Wolfe, 2v. Parkman, F. Little.....	\$3 00
972.02 Eg3	Montezuma. Eggleston, E, and Seelye, E. E. Dodd.....	75
j973 M76b	Montgomery, D. H. Beginner's American history. Ginn	60
973 M76L	Montgomery, D. H. Leading facts of American history. Ginn.....	1 00
973 M76s	Montgomery, D. H. Students' American history. Ginn.....	1 40
973.308 M83h	Morris, C. Half hours with American historians, 2v. Lippincott.....	1 50
973 M83h	Morris, C. Historical tales—American. Lippincott.....	60
973.78 M84s	Morton, J. W. (ed.) Sparks from . . . campfire. Keystone Pub. Co.....
973 M87h	Mowry, W. A., and Mowry, A. M. History of the United States for schools. Silver.....	1 00
973 M87t	Mowry, W. A. Territorial growth of the United States. Silver.....	1 50
975 M95p	Murphy, E. G. Problems of the present South. Macmillan.....	1 35
j973.7 C65my	My days and nights on the battle-field. Coffin, C. C. Estes	1 25
973 W73n	Narrative and critical history of America, 8v. Winsor, J. (ed.) Houghton.....	44 00
974.7 R54m	New York, 2v. Roberts, E. H. Houghton.....	2 50
974.71 R67n	New York. Historic towns. Roosevelt, T. Longmans.....	1 25
973.73 N54o	Nicolay, J. G. Outbreak of the rebellion. Scribner.....	1 00
972 N72s	Noll, A. H. A short history of Mexico. McClurg..	75
977.1 K58o	Ohio. King, R. Houghton.....	1 25
977 H59o	(The) old Northwest. Hinsdale, B. A. Silver....	1 75
973.2 P23o	(The) old régime. Parkman, F. Little.....	1 50
j978 In6o	Old Santa Fe trail. Inman, H. Crane.....	2 50
975 P14o	(The) old South. Page, T. N. Scribner.....	1 25
973 OL1	Old South leaflets, 6v. Old South Meeting-house...	9 00
j973.2 C65o	Old times in the colonies. Coffin, C. C. Harper...	2 00
975.5 F54o	Old Virginia and her neighbors, 2v. Fiske, J. Houghton	4 00

j973.2 D78	On Plymouth rock. Drake, S. A. Lee.....	\$0 60
979.5 B27o	Oregon. Barrows, W. Houghton.....	1 25
j973 C25	Our fatherland. Carver and Pratt. Educational..	50
973.4 AL5o	Our navy and the Barbary corsairs. Allen, G. W. Houghton.....	1 50
973.73 N54o	Outbreak of the rebellion. Nicolay, J. G. Scrib- ner.....	1 00
j979 W12p	Pacific historical stories. Wagner, H. (ed.) Page,	38
975 P14o	Page, T. N. The old South. Scribner.....	1 25
973.73 P17a	Palfrey, F. W. Antietam and Fredericksburg. Scribner.....	1 00
974 P17h	Palfrey, J. G. History of New England, 5v. Little.....	20 00
973.2 P23c	Parkman, F. Conspiracy of Pontiac, 2v. Little...	3 00
973.2 P23co	Parkman, F. Count Frontenac and New France under Louis XIV. Little.....	2 00
973.2 P23h	Parkman, F. Half century of conflict, 2v. Little,	3 00
973.2 P23m	Parkman, F. Montcalm and Wolfe, 2v. Little....	3 00
973.2 P23o	Parkman, F. The old régime. Little.....	1 50
973.1 P23p	Parkman, F. Pioneers of France. Little.....	1 50
973.1 H87p	Paths of the mound-building Indians. Hulbert, A. B. Clark.....	2 00
973.73 P55s	Phisterer, F. Statistical record of armies. Scrib- ner.....	1 50
973.3 L89p	Pictorial field book of the revolution, 2v. Lossing, B. J. Harper.....	7 00
j973 P61h	Pierson, H. W. History of the United States in words of one syllable. Pacific Press.....	1 00
j974.4 T44	Pilgrims and Puritans. Tiffany, N. (M.) Ginn...	75
973.1 P23p	Pioneers of France. Parkman, F. Little.....	1 50
973.7 L95p	Political essays. Lowell, J. R. Houghton.....	1 50
973.71 J54p	Political recollections, 1840-'72. Julian, G. W. McClurg.....	1 50
973.7 P76	Pollard, E. A. The lost cause. Treat.....	5 00
973.73 P77s	Pond, G. E. Shenandoah valley. Scribner.....	1 00
973 An2p	Popular school history of the United States. An- derson, J. J. Maynard.....	1 05

j973 P88a	Pratt, M. L. American historical stories, 2v. Edu- cational	\$2 00
j978 P88g	Pratt, M. L. The great West. Educational.....	50
j974.4 P88	Pratt and Lovering. Stories of Massachusetts. Educational	60
973.3 H83p	Preliminaries of the revolution. Howard, G. E. Harper.....	2 00
972 P92h	Prescott, W. H. History of the conquest of Mexico, 3v. Lippincott.....	2 25
973 P92d	Preston, H. W. (ed.) Documents illustrative of American history. Putnam	1 50
j973 M22p	Primary history of the United States. McMaster, J. B. Am. Bk.....	60
975 M95p	Problems of the present South. Murphy, E. G. Macmillan	1 35
973.2 G83p	Provincial America, 1690-1740. Greene, E. B. Harper.....	2 00
973.5 Sa7p	Public men and events, 2v. Sargent, R. Lippincott,	3 75
974.4 B99	Puritan as a colonist. Byington, E. H. Little....	2 00
973.2 B99	Puritan in England and New England. Byington, E. H. Little.....	2 00
974.4 C15	Puritan in Holland, England, and America, 2v. Campbell, D. Harper.....	5 00
973 Q2a	Quackenbos, G. P. American history for schools. Am. Bk	1 02
975 G42r	Rear-guard of the revolution. Gilmore, J. R. Ap- pleton	1 50
973.8 B91r	Reconstruction and the constitution. Burgess, J. W. Scribner.....	1 00
j973.7 C65r	Redeeming the republic. Coffin, C. C. Harper....	2 00
973.7 G65r	Reminiscences of the civil war. Gordon, J. B. Scribner.....	3 00
j973.3 Ab2r	Revolt of the colonies. Abbott, Jacob. Crowell...
973.3 W55	Revolutionary correspondence of the United States. Wharton, F. (ed.) United States Gov't
973.6 R63h	Rhodes, J. F. History of the United States from the commencement of 1850, 4v. Macmillan.....	10 00
973 R43h	Ridpath, J. C. History of the United States. Am. Bk	80
973.7 D29r	Rise and fall of the Confederate government, 2v. Davis, Jefferson. Appleton	10 00
973.2 C63	Rise of religious liberty in America. Cobb, S. H. Macmillan.....	4 00
974.7 R54n	Roberts, E. H. New York, 2v. Houghton.....	2 50

973 R54h	Robertson, W. History of America, 4v. Harper..	\$2 25
974.3 R56v	Robinson, R. E. Vermont. Houghton.....	1 25
973.2 G87	Romance of American colonization. Griffis, W. E. Wilde	1 50
974.71 R67n	Roosevelt, T. New York. Historic towns. Longmans.....	1 25
973.3 R67	Roosevelt, T. Winning of the West, 4v. Putnam,	10 00
973.73 R68a	Ropes, J. C. Army under Pope. Scribner.....	1 00
979.4 R81c	Royce, J. California. Houghton	1 25
j973.75 So4s	Sailor boys of '61. Soley, J. R. Estes.....	1 50
973.5 Sa7p	Sargent, N. Public men and events, 2v. Lippincott.....
979 Sch1h	Schafer, J. A history of the Pacific northwest. Macmillan.....	1 25
973 M22s	School history of the United States. McMasters, J. B. Am. Bk.	1 00
973 V55	School history of the United States. Venable, W. H. Am. Bk.	85
973 Sch6h	Schouler, J. History of America under the constitution, 6v. Dodd.....	13 50
975 Sch9	Schwab, J. C. Confederate States of America. Scribner.....	2 50
973 Scu4	Scudder, H. E. History of the United States. Butler.....	1 00
973 M14p	Select charters of the United States, 1606-1775. Macdonald, W. (ed.) Macmillan.....	2 25
973 M14	Select documents of the United States, 1776-1881. Macdonald, W. (ed.) Macmillan.....	2 25
j979.4 Se9s	Sexton, E. M. Stories of California. Macmillan..	75
976.9 Sh1k	Shaler, N. S. Kentucky. Houghton.....	1 25
973 Sh1	Shaler, N. S. (ed.) United States of America, 2v. Appleton.....	10 00
977 Sh3d	Shea, J. D. G. Discovery and exploration of the Mississippi valley. McDonough	4 50
973.73 P77s	Shenandoah valley. Pond, G. E. Scribner.....	1 00
973.73 C76s	Sherman's march through Georgia. Conyngham, D. P. Sheldon.....
973.2 L82s	Short history of the English colonies in America. Lodge, H. C. Harper.....	3 00
972 N72s	(A) short history of Mexico. Noll, A. H. McClurg,	75
977 H79s	Short history of the Mississippi valley. Hosmer, J. K. Houghton.....	1 20

j973 B57s	Short stories from American history. Blaisdell, A. F., and Ball, F. K. Ginn.....	\$0 40
973 EL7	Side lights on American history. Elson, H. W. Macmillan.....	1 50
973.78 B82s	Sketches of secession. Brownlow, W. G.
973.3 SL5f	Sloane, W. M. The French war and the revolution. Scribner.....	1 25
971 Sm5c	Smith, G. Canada and the Canadian question. Macmillan.....	2 00
973 Sm5u	Smith, G. United States, an outline of political history. Macmillan.....	2 00
j973.2 Sm5c	Smith, H. A. The colonies. Morse.....	68
974.71 Sm5s	Smith, M. H. Sunshine and shadow in New York..
973.75 So4b	Soley, J. R. The blockade and the cruisers. Scribner.....	8 34
j973.75 So4s	Soley, J. R. Sailor boys of '61. Estes.....	1 50
973 B98	Songs of history. Butterworth, H. New Eng.
973 H25s	Source book of American history. Hart, A. B. (ed.) Macmillan.....	60
973.1 B66s	Spain in America, 1450-1580. Bourne, E. G. Harper.....	2 00
j979.4 W73s	(The) Spanish in the Southwest. Winterburn, Mrs. R. V. Am. Bk.....
973 Sp2e	Sparks, E. E. Expansion of the American people. Scott.....	2 00
973 Sp2m	Sparks, E. E. Men who made the nation. Macmillan.....	2 00
973.78 M84s	Sparks from . . . camp-fire. Morton, J. W. (ed.) Keystone.....
970.1 Sp3e	Spencer, F. C. Education of the Pueblo child. Macmillan.....	75
977.8 M69s	(The) state of Missouri. Missouri commission to the Louisiana purchase exposition. Stephens....
973.73 P35s	Statistical record of armies. Phisterer, F. Scribner.....	1 00
973.71 St4c	Stephens, A. H. Constitutional view of the civil war. Phil. Nat.....
973 Au7s	Steps in the expansion of our territory. Austin, O. P. Appleton.....	1 25
j973 D66s	Stories of American history. Dodge, N. S. Lee..	1 00
j973 Eg3s	Stories of American life and adventure. Eggleston, E. Am. Bk.....	50
j979.4 Se9s	Stories of California. Sexton, E. M. Macmillan..	75
j975.8 H24	Stories of Georgia. Harris, J. C. Am. Bk.....	60

j977.2 T37	Stories of Indiana. Thompson, M. Am. Bk.....	\$0 60
j974.4 P88	Stories of Massachusetts. Pratt and Lovering. Educational.....	60
j973 J66	Stories of our country. Johonnot, J. Am. Bk....	40
j977.5 T42	Stories of the Badger state. Thwaites, R. G. Am. Bk.....	60
j975.5 C77s	Stories of the Old Dominion. Cooke, J. E. Am. Bk.,	60
973.78 H13s	Stories of war. Hale, E. E. Little.....	1 00
j973 B57st	Story of American history for elementary schools. Blaisdell, A. F. Ginn.....	1 00
974.4 G42s	Story of Boston. Gilman, A. Putnam.....	1 75
972.91 H16s	Story of Cuba. Halstead, M. Saalfield.....	2 00
972 H13	Story of Mexico. Hale, S. Putnam.....	1 50
—	Story of our English grandfathers. Brown, G. P. Pub. Sch.....
j973.2 G93	Story of the thirteen colonies. Guerber, H. A. Am. Bk.....	65
j973 B95	Story of the Indians of New England. Burton, A. H. Morse.....	67
973 D29s	Story of the United States for youngest readers. Davis, A. C. Educational.....	40
973 M76s	Students' American history. Montgomery, D. H. Ginn.....	1 40
973 C36s	Students' history of the United States. Channing, E. Macmillan.....	1 40
973 B26s	Studies in American history. Barnes, Mrs. M. D. S., and Barnes, E. Heath.....	1 12
974.71 Sm5s	Sunshine and shadow in New York. Smith, M. H...
973 T21m	Taylor, E. Model history of the American people. Sherwood.....
978.4 T21c	Taylor, W. California life. Meth. Bk.....	1 00
973.3 D78t	Tea leaves. Drake, F. S. Crane.....	3 50
973 M87t	Territorial growth of the United States. Mowry, W. A. Silver.....	1 50
973 T32	Thalheimer, M. E. Eclectic history of the United States. Am. Bk.....	1 00
973.5 B44t	Thirty years' view, 2v. Benton, T. H. Appleton,	6 00
973 T36h	Thomas, A. C. History of the United States. Heath,	1 00
j977.2 T37	Thompson, Maurice. Stories of Indiana. Am. Bk.,	60

973 T39	Thorpe, F. N. History of the United States. El- dredge	\$0 80
974.4 Ad1t	Three episodes of Massachusetts history, 2v. Ad- ams, C. F. Houghton.....	4 00
973.2 T42c	Thwaites, R. G. The colonies, 1492-1750. Long- mans.....	1 25
973.2 T42f	Thwaites, R. G. France in America. Am. Bk....	60
977 T42h	Thwaites, R. G. How George Rogers Clark won the Northwest. McClurg.....	1 20
j977.5 T42	Thwaites, R. G. Stories of the Badger state. Am. Bk.....	60
j973.3 T44	Tiffany, Mrs. N. (M.) From colony to common- wealth. Ginn.....	75
j974.4 T44	Tiffany, Mrs. N. (M.) Pilgrims and Puritans. Ginn.....	75
973.2 Eg3t	Transit of civilization. Eggleston, E. Appleton..	1 50
973.7 B57t	Twenty years of Congress, 2v. Blaine, J. G. Funk.....	7 50
973.2 T97e	Tyler, L. G. England in America. Harper	2 00
973 Sm5u	United States, an outline of political history. Smith, G. Macmillan.....	2 00
973 J64u	(The) United States, its history and constitution. Johnston, A. Scribner.....	1 00
973 Sh1	United States of America, 2v. Shaler, N. S. (ed.) Appleton.....	10 00
973.08 An2u	United States reader. Anderson, J. J. Maynard..	1 10
973.3 V36a	Van Tyne, C. H. The American revolution. Har- per.....	2 00
973 V55	Venable, W. H. School history of the United States. Am. Bk.....	85
974.3 R56v	Vermont. Robinson, R. E. Houghton.....	1 25
975.5 C77v	Virginia. Cooke, J. E. Houghton.....	1 25
973.73 H88v	Virginia campaign of 1864-'65. Humphreys, A. A. Scribner.....	65
j979 W12p	Wagner, H. (ed.) Pacific history stories. Page..	38
973.5 W15j	Walker, A. Jackson and New Orleans.....
973.4 W15m	Walker, F. A. Making of the nation, 1783-1817. Scribner.....	1 25
973.3 F54w	War of independence. Fiske, John. Houghton...	60
973.74 W	War of the rebellion—official records. United States Gov't.....
973.75 W19	War of the rebellion—Union and Confederate navies, 17v. United States Gov't.....

973.3 Ab2w	War of the revolution. Abbott, Jacob. Crowell..	
973.8 L82	War with Spain. Lodge, H. C. Harper.....	\$2 50
j973.2 Ab2w	Wars of the colonies. Abbott, Jacob. Crowell....
974 W41e	Weedon, W. B. Economic and social history of New England, 2v. Houghton.....	4 50
972.9 F54	(The) West Indies. Fiske, A. K. Putnam.....	1 50
973.3 W55	Wharton, F. (ed.) Revolutionary correspondence of the United States. United States Gov't.....
973 W69d	Wilson, W. Division and reunion. Longmans....	1 25
973 W69h	Wilson, W. History of the American people, 5v. Harper.....	17 50
973 W73n	Winsor, J. (ed.) Narrative and critical history of America, 8v. Houghton.....	44 00
973.7 C65w	Winning his way. Coffin, C. C. Estes.....	1 25
973.3 R67	Winning of the West, 4v. Roosevelt, T. Putnam,	10 00
j979.4 W73s	Winterburn, R. V. The Spanish in the Southwest. Am. Bk.....
973 M22w	With the fathers. McMaster, J. B. Appleton....	1 50
973.77 B78	Woman's work in the civil war. Brockett, L. P., and Vaughan, M. C.....
j973 W98ch	Wright, H. C. Children's stories of American progress. Scribner.....	1 25
973.5 B26	Yankee ships and Yankee sailors. Barnes, J. Macmillan.....	1 50
j973 H53y	Young folks' history of the United States. Hig- ginson, T. W. Longmans.....	1 00

South America and Oceanica. 980-999.

996.9 AL2b	Alexander, W. D. Brief history of Hawaiian peo- ple. Am. Bk.....	1 50
996.9 AL2b	Brief history of Hawaiian people. Alexander, W. D. Am. Bk.....	1 50
983 Sp2c	Civilization in Chili. Spangler, J. M. Parsons....
996 St4f	Foot-note to history. Stevenson, R. L. Scribner..	1 50
991.4 H16s	Halstead, M. Story of the Philippines. Dominion,	2 00
983 H19h	Hancock, A. N. History of Chili. Sergil.....	2 50
992.2 H53j	Higginson, S. J. Java. Houghton.....	75
983 H19h	History of Chili. Hancock, A. N. Sergil.....	2 50

985 P92h	History of the conquest of Peru, 2v. Prescott, W. H. Lippincott.....	\$2 00
985 H73t	Holmes, W. H. Textile fabrics of ancient Peru. United States Gov't..
992.2 H53j	Java. Higginson, S. J. Houghton.....	75
993.1 P25s	Parsons, F. Story of New Zealand. Equity Series,	3 00
985 P92h	Prescott, W. H. History of the conquest of Peru, 2v. Lippincott.....	2 00
983 Sp2c	Spangler, J. M. Civilization in Chili. Parsons....
996 St4f	Stevenson, R. L. Foot-note to history. Scribner..	1 50
993.1 P25s	Story of New Zealand. Parsons, F. Equity Series,	3 00
991.4 H16s	Story of the Philippines. Halstead, M. Dominion,	2 00
985 H73t	Textile fabrics of ancient Peru. Holmes, W. H. United States Gov't.....

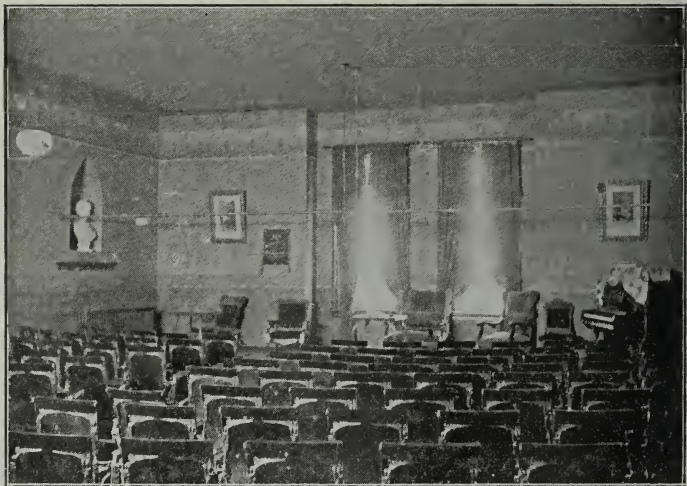

LITERATI HALL.

Suggested High-school Reading Course.

First Year.

- Alton.—Among the Law Makers.
 Atkinson.—Right Use of Books.
 Browning.—News from Ghent to Aix.
 Blackmore.—Lorna Doone.
 Blaikie.—How to Get Strong.
 Bunyan.—Pilgrim's Progress.
 Browning, Mrs.—Cry of the Children.
 " Mother and Poet.
 Bolton.—Poor Boys Who Became Famous.
 Burroughs.—Winter Sunshine.
 Baker.—A Boy's Book of Inventions.
 Bullfinch.—Age of Fables.
 Charles, Mrs.—The Schonberg-Cotta Family.
 Church.—Great Tragedies.
 Creasy.—Fifteen Decisive Battles.
 Laboulaye.—Abdallah.
 Dickens.—Christmas Stories.
 Dole.—American Citizen.
 Emerson.—Compensation.
 Franklin.—Autobiography.
 Field.—With Trumpet and Drum.
 " Authors and Friends.
 Frost.—Knights of the Round Table.
 Geikie.—Entering on Life.
 Grant.—Our Common Birds, and How to Know Them.
 Gibson.—Eye Spy.
 Gladden.—Applied Christianity.
 Hepworth.—Hiram Golf's Religion.
 Howard.—Aunt Serena.
 Harlan.—Eyesight, and How to Care for It.
 Hawthorne.—Wonder Book.
 " Twice Told Tales.
 Hegan.—Mrs. Wiggs of the Cabbage Patch.
 Hughes.—Tom Brown at Rugby.
 " Manliness of Christ.
- Hurl.—Child Life in Art.
 Hillis.—Great Books as Life Teachers.
 Holland.—Arthur Bonnicastle.
 Irving.—Life of Columbus.
 " Knickerbocker History of New York.
 Kipling.—Jungle Book.
 Longfellow.—Miles Standish.
 " Paul Revere's Ride.
 London.—Children of the Frost.
 Lamb.—Tales from Shakespeare.
 Lodge.—Life of Webster.
 Mable.—Under the Trees.
 " A Child of Nature.
 Parton.—Captains of Industry.
 Pierson.—Among the Meadow People.
 Porter.—How the Republic is Governed.
 " Scottish Chiefs.
 Plutarch.—Three Selected Biographies.
 Ruskin.—Sesame and Lilies.
 Richards.—Captain January.
 Richardson.—Choice of Books.
 Scott.—Lady of the Lake.
 " Lay of the Last Minstrel.
 " Marmion.
 Strong.—Our Country.
 Spring.—Kansas.
 Smiles.—Self-help.
 Shakespeare.—Julius Cæsar.
 Thwing.—Reading of Books.
 Topelius.—The Surgeon Stories.
 Tilley.—Masters of the Situation.
 Van Dyke.—How to Judge a Picture.
 " The Christ Child in Art.
 Whittier.—Child Life.
 Wiggin.—Birds' Christmas Carol.
 Wright.—Ancient Cities.
 Yam, *pseud.*—Wikkey.

Second Year.

- Allen.—The Man Wonderful in the House Beautiful.
 Atherton.—The Conqueror.
 Arnold.—Sohrab and Rustum.
 Burns.—Cotter's Saturday Night.
 Bennett.—Hearing and How to Keep It.
 Boniface.—Picciola.
 Bacheller.—Darrell of the Blessed Isles.
 Bagehot.—Constitutional History of England.
 Barrie.—Window in Thrums.
 Browning, Mrs.—Aurora Leigh.
 " Sonnets.
 Borgeaud.—Rise of Democracy.
 Bryant.—The Ages.
 Butler.—Life of Horace Mann.
 Chapin.—The Rhinegold.
 " Tales from Wagner.
 Corson.—Art of Repose.
 Curtis.—Prue and I.
 Cook.—Tenants of an Old Farm.
 " Poets and Problems.
 De La Motte Fouque.—Undine.
 Dorchester.—Problem of Religious Progress.
 Dickens.—David Copperfield.
 " Nicholas Nickleby.
 " Tale of Two Cities.
 Depew.—After-dinner Speeches.
 Darwin.—What Darwin Saw in his Voyage in the Ship Beagle.
 Edersheim.—Life of Jesus.
 Ely.—Christian Sociology.
 Emerson.—Culture.
 " Nature.
 Fiske.—American Political Ideas.
 " Myths and Myth-makers.
 Farrar.—Early Days of Christianity.
 Fisher.—Manual of Christian Evidence.
 Geikie.—Life of Christ.
 Goldsmith.—Deserted Village.
 Gardenhire.—Lux Crucis.
 Hale.—The Man without a Country.
 Hay.—Life of Lincoln.
 Hurst.—History of the Early Church.
 " History of the Reformation.
 Hutton.—Life of Scott.
- Holmes.—Autocrat of the Breakfast Table.
 Kingsley.—Roman and Teuton.
 " Glaucus, or Wonders of the Shore.
 Lanier.—Marshes of Glynn.
 Lowell.—Commemoration Ode.
 Lytton.—Last Days of Pompeii.
 Lodge.—Alexander Hamilton.
 Loti.—Iceland Fisherman.
 Mabie.—My Study Fire.
 Moore.—Lalla Rookh.
 Mitchell.—Dream Life.
 " Reveries of a Bachelor.
 Miller.—Bird Ways.
 Milton.—Samson Agonistes.
 Mace.—History of a Mouthful of Bread.
 Phelps.—A Singular Life.
 Phillips.—Toussaint L'Ouverture.
 Parton.—Jefferson.
 " Life of Jefferson.
 Pierson.—Crisis of Missions.
 Ropes.—Life of Napoleon.
 Scott.—Bride of Lammermoor.
 " Kenilworth.
 " Kenilworth.
 Shakespeare.—Merchant of Venice.
 " Love's Labor Lost.
 Schiller.—Maid of Orleans.
 Shelley.—Skylark.
 Sumner.—True Grandeur of Nations.
 Stanley.—Life of Arnold.
 Swinton.—Rambles among Words.
 Taft.—History of American Sculpture.
 Taylor.—Northern Travel.
 Tennyson.—The Princess.
 " Enoch Arden.
 " Ode on Wellington.
 Thwing.—History of the Family.
 Tyndall.—Forms of Water.
 Wordsworth.—Michael.
 Warner.—My Summer in a Garden.
 Watson.—Beside the Bonnie Brier Bush.
 Whittier.—Tent on the Beach.
 Walker.—Making of a Nation.

Third Year.

Small list, because of library work in recitation subjects of these classes.

- Æschylus.—Antigone.
 Adams.—Mediæval History.
 Agassiz, Elizabeth.—Life and Letters of Agassiz.
 Arnold.—Light of the World.
 Bax.—French Revolution.
 Bowne.—Principles of Ethics.
 Browning.—Death in the Desert.
 “ Pippa Passes.
 “ Rabbi Ben Ezra.
 “ Saul.
 Bryce.—Holy Roman Empire.
 Burke.—Reflections on French Revolution.
 Clark.—Dominant Seventh.
 Clodd.—Story of Creation.
 Coleridge.—Remorse.
 Cowper.—Task.
 Dante.—Divina Commedia.
 Drummond.—Greatest Thing in the World.
 Eliot.—Adam Bede.
 Goethe.—Iphigenia in Taurus.
 “ Travels in Italy.
 Gordon.—Witness to Immortality.
 Guizot.—History of Civilization.
 Hadley.—The Education of the American Citizen.
 Hamerling.—Aspasia.
 Hawes.—Music and Morals.
 Hawthorne.—House of Seven Gables.
 “ Scarlet Letter.
 Hugo.—Les Miserables.
 Hurst.—History of Reformation.
 Jameson.—Sketches of Art.
 “ The Madonnas.
 Keats.—Eve of St. Agnes.
 Kingsley.—Hypatia.
 Kouns.—Arius, the Libyan.
 Lecky.—Four Phases of Morals.
 Lodge.—English Colonies in America.
 “ Modern Views on Electricity.
 Longfellow.—Christus.
 “ Hyperion.
 “ Michael Angelo.
 Lowell.—My Study Windows.
 Macdonald.—Annals of a Quiet Neighborhood.
 “ Robert Falconer.
 Mackenzie.—History of the Nineteenth Century.
 Milton.—Hymn on the Nativity.
 “ Paradise Lost.
 “ Samson Agonistes.
 Muller.—Auld Lang Syne.
 Mulock.—John Halifax.
 Muirhead.—The Land of Contrasts.
 Pierson.—New Acts of the Apostles.
 Plato.—Best Thoughts.
 Prescott.—Conquest of Mexico.
 Rader.—The Elegy of Grief.
 Richards.—Melody.
 Ruskin.—Seven Lamps of Architecture.
 Sargent.—Horatian Echoes.
 Seebohm.—The Oxford Reformers.
 Seeley.—Ecce Deus.
 “ [Ecce Homo.
 Shakespeare.—Hamlet.
 “ Lear.
 “ Macbeth.
 “ Midsummer Night’s Dream.
 “ Othello, Twelfth Night.
 “ Romeo and Juliet.
 “ Tempest.
 Smith.—Prophets of Israel.
 Stearns.—Real and Ideal in Literature.
 Stuckenberg.—Age and the Church.
 Taylor.—Goethe’s Faust.
 Tennyson.—Idyls of the King.
 “ In Memoriam.
 Thackeray.—Henry Esmond.
 “ Vanity Fair.
 Thoreau.—Winter.
 Plato.—Phædo.
 “ Republic.
 Van Dyke.—Sermons to Young Men.
 Wilson.—The State.
 Wordsworth.—Intimations of Immortality.

Reading-room.

Our tables are liberally supplied with periodicals adapted to the general as well as to the special wants of the pupils. The publishers of the following papers have kindly placed the School upon their regular mailing list:

DAILIES.

Capital, Topeka.	Kansan-Republican, Newton.
Congressional Record, Washington, D. C.	News, Hutchinson.
Gazette, Emporia.	Record-Herald, Chicago.
Globe-Democrat, St. Louis, Mo.	Star, Kansas City, Mo.
Herald, Topeka.	Times, Emporia.
Journal, Kansas City, Mo.	Times, Kansas City, Mo.
Journal, Lawrence.	Tribune, New York.
Journal, Topeka.	World, Lawrence.

WEEKLIES AND MONTHLIES.

Advance, Walnut.	Herald, Clyde.
Advocate, Yates Center.	Herald, Eureka.
Advocate of Peace, Boston.	Herald, Fredonia.
Agriculturist, Wamego.	Herald, Humboldt.
American Art Journal, New York.	His Steps, Lawrence.
American Economist, New York.	Independent, Burlington.
American Education, Albany, N. Y.	Independent, Wa Keeney.
Anchor, Axtell.	Independent-Review, Garnett.
Baker Orange, Baldwin.	Index, Valley Center.
Bee, Bison.	Industrialist, Manhattan.
Bethany Messenger, Lindsborg.	Journal, Garnett.
Chief, Troy.	Journal, Newton.
Chieftain, La Crosse.	Journal, Salina.
China's Millions, Toronto, Can.	Journal, Smith Center.
Chronoscope, Larned.	Journal of Osteopathy, Kirksville, Mo.
Citizen, Howard.	Journal of Geography, Lancaster, Pa.
Clipper, Ashland.	Kansas Children's Home Finder, Topeka.
Columbia University Quarterly, N. Y.	Kansas Educator, Hutchinson.
Comet, Courtland.	Kansas Farmer, Topeka.
Commercial, Cedarvale.	Kansas Issue, Topeka.
Courant, Howard.	Leader, Cottonwood Falls.
Courier, Kingman.	Leader, Meriden.
Courier, Norton.	Ledger, Cawker City.
Democrat, Abilene.	Ledger, Meriden.
Democrat, Great Bend.	Literary News, New York.
Democrat, Marysville.	Lookout, Cincinnati, Ohio.
Democrat, McPherson.	Madisonian, Madison.
Dispatch, Clay Center.	Messenger, Eureka.
Dispatch, Phillipsburg.	Mirror, Kensington.
Echo, Woodston.	Mirror, Olathe.
Electrical Review, New York.	Missionary Link, New York.
Enterprise, Alma.	Missionary Tidings, Indianapolis, Ind.
Enterprise, Randolph.	Modern Light, Columbus.
Etude, Philadelphia, Pa.	Monitor-Press, Wellington.
Evangel, Chicago.	Music Trade Review, Philadelphia, Pa.
Farmers' Advocate, Topeka.	Neglected Arabia, New York.
Freeman, Belleville.	News, Admire.
Freeman, McPherson.	News, Hays City.
Free Baptist, Minneapolis, Minn.	News, Marysville.
Free Press, Colby.	News, Ness City.
Free Press, Hays City.	News, Republic City.
Free Press, Osage City.	News, St. John.
Gazette, Augusta.	News, Thayer.
Gazette, Beloit.	Palladium, Hoxie.
Graduate Magazine, Lawrence.	Pioneer, Smith Center.
Greeting, Americus.	Public Opinion, Osage City.
Headlight, Marion.	Record, Erie.
Herald, Burr Oak.	Record, Lyndon.

WEEKLIES AND MONTHLIES.

<p>Record, Marion. Record, Stockton. Recorder-Tribune, Holton. Recorder, Westmoreland. Reformer, Russell. Register, Great Bend. Register, Iola. Register-Republican, Washington. Reporter, Ellsworth. Republic, Mound City. Republican, Burlington. Republican, Council Grove. Republican, El Dorado. Republican, Jetmore. Republican, Fort Scott. Republican, Hays City. Republican, McPherson. Republican, Onaga. Republican, Paola. Republican, Wathena. Review, Moline. School and Fireside, Hutchinson. School News and Prac. Ed., Chicago. School Physiology Journal, Boston. Signal, Greensburg. Signal, Holton. Star, St. Marys. Star, Williamsburg.</p>	<p>Star and Kansan, Independence. Sun, Blue Mound. Sun, Parsons. Sun, Kelseyville, Cal. Sunflower, Eureka. Sunflower, Wichita. Telegraph, Waterville. Times, Beloit. Times, Chanute. Times, Clay Center. Times, Downs. Times, El Dorado. Times, Wamego. Times, Westphalia. Torch of Liberty, Mound City. Tribune, Colby. Tribune, Kensington. Tribune, Olathe. Tribune, Seneca. Union, Pratt. Union, Salina. Valve World, Chicago. Vanguard, St. Louis. Voice of Missions, New York. Western Advocate, Mankato. Western Herald, Jetmore. Woman's Missionary Friend, Boston. World, Hiawatha.</p>
--	--

ADDITIONAL PUBLICATIONS.

In addition to the above, the following papers and periodicals are regularly received:

<p>American Economic Association, New York. American Journal of Psychology, Worcester, Mass. American Naturalist, Chicago. American School Board Journal, New York. American Primary Teacher, Boston. Annals of the American Academy of Political and Social Science, Philadelphia. Arena, Boston. Atlantic Monthly, Boston. Bay View Magazine, Detroit, Mich. Birds and Nature, Chicago. Booklovers' Magazine, Philadelphia. Bookman, New York. Business Educator, Columbus, Ohio. Canadian Magazine, Toronto. Century, New York. Chautauquan, Meadville, Pa. Collier's Weekly, New York. Contemporary Review, London. Country Life in America, New York. Critic, New York. Current Literature, New York. Die Woche, Berlin, Germany. Education, Boston. Educational Review, New York. Elementary School Teacher, Chicago. Forum, New York. Good Housekeeping, Springfield, Mass. Harper's Bazar, New York. Harper's Monthly, New York. Harper's Weekly, New York. House Beautiful, Chicago. Independent, New York.</p>	<p>Johns Hopkins University Studies in Political and Historical Science, Baltimore. Journal of Education, Boston. Journal of Pedagogy, Ypsilanti, Mich. Kindergarten Review, Springfield, Mass. Ladies' Home Journal, Philadelphia. Leslie's Weekly, New York. Library Index, New York. Library Journal, New York. Literary Digest, New York. Little Folks, Salem, Mass. McClure's Magazine, New York. Mail and Breeze, Topeka. Manual Training Magazine, Chicago. Mind and Body, Milwaukee. Modern Housekeeping, Boston. Monist, Chicago. Musician, Philadelphia. Nation, New York. National Geog. Mag., Washington, D. C. New England Magazine, Boston. Nineteenth Century, London. North American Review, New York. Our Times, New York. Outing, New York. Outlook, New York. Overland Monthly, San Francisco. Pedagogical Seminary, Worcester, Mass. Perry Magazine, Malden, Mass. Poet Lore, Boston. Political Science Quarterly, Boston. Popular Science Monthly, New York. Primary Education, New York. Public Libraries, Chicago. Public Opinion, New York.</p>
--	---

ADDITIONAL PUBLICATIONS.

Publishers' Weekly, New York.
 Readers' Guide to Periodical Literature,
 Minneapolis, Minn.
 Review of Reviews, New York.
 St. Nicholas, New York.
 Saturday Evening Post, Philadelphia.
 School and Home Education, Bloomington, Ill.
 School Journal, New York.
 School Music Monthly, Keokuk, Iowa.
 School Review, Chicago.

Science, New York.
 Scientific American, New York.
 Scribner's Magazine, New York.
 Success, New York.
 System, Chicago.
 Teachers' Magazine, New York.
 Times, London.
 Western School Journal, Topeka.
 World's Work, New York.
 Youth's Companion, Boston.

Hospital Fund.

Experience has demonstrated the great advantage of having a trained nurse in connection with a large institution of learning. A little wise counsel and early attention to slight indispositions often prevent serious illness. In every case of sickness a wise and sympathetic nurse is almost as important as a skilled physician. The Regents authorize the employment of a hospital matron who shall be a trained nurse, and whose special duty it shall be to look after the hygienic condition of the premises where students room, to advise and counsel with students in poor health, and to nurse and care for such sick students as may be needing assistance. Two emergency rooms have been fitted up in the main building. To meet the expense of this service, each student is asked to pay the sum of fifty cents for the regular school year or any part thereof. This provision has met with generous approval on every hand, and it has greatly improved the general health and comfort of the students.

Board and Rooms.

1. Take plenty of time to satisfy yourself that you have found the room and location you wish.
2. Quiet rooms, well ventilated and properly heated, are necessary for successful study.
3. The attractive room is not the room filled with rich furniture, but rather that one which is scrupulously clean and tidily kept. It is no excuse for untidiness that it is occupied by boys. If they have not already learned to keep a room in order, it is certainly time to begin. No student should be willing to rent a room which is not clean, fairly well furnished, and well lighted. He ought to keep it so, and to expect that his landlady shall do her part also. A room that is fit to live in at all is worth keeping in order. A student's living-room is usually a revelation of the kind of a school-room he will be content to work in.
4. A walk of eight or ten blocks back and forth each day is conducive to good health, and on this account many take rooms at even a greater distance.
5. Test the drinking water, and satisfy yourself concerning the



HOSPITAL BUILDING.

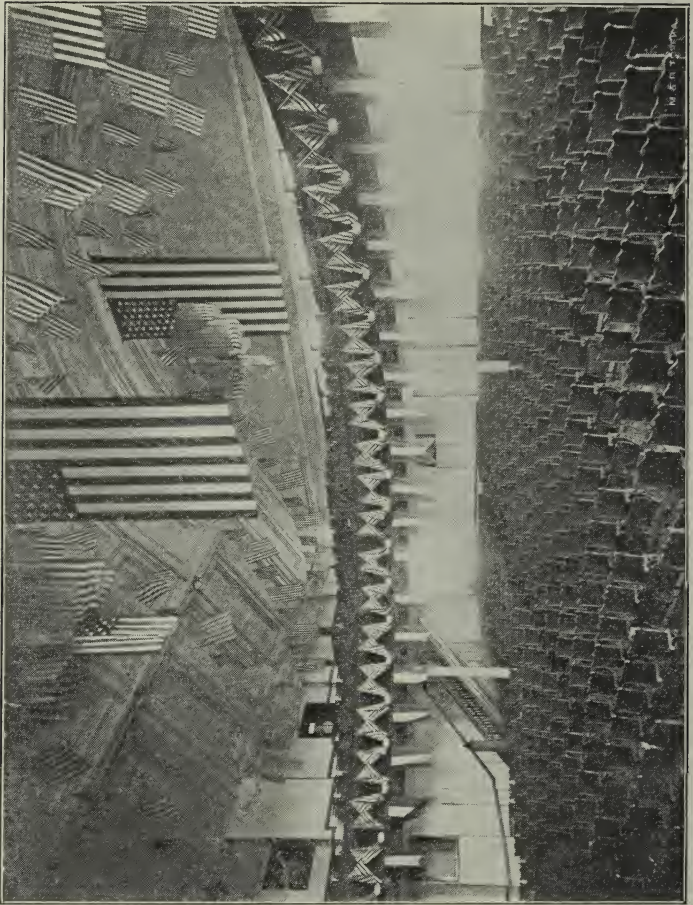

ASSEMBLY ROOM WITH PATRIOTIC DECORATION.

hygienic conditions of the premises. If surface-water lies about or runs into cellar or cistern or well, the place is unhealthy and the rent is dear at any price.

6. In all cases, ladies should make arrangements for receiving their callers in the family parlor. Young ladies should not rent rooms in houses unoccupied by a family, without the express permission of the President of the faculty. The rules do not permit the reception of gentlemen in ladies' bedrooms.

7. That there may be no misunderstanding, it is always better to enter into a written contract. All items of importance should be specifically mentioned in it. Be careful to note:

(a) Whether the contract includes light and fuel.

(b) Whether the rate is for the school month, or the calendar month.

(c) Exactly when the time begins and ends.

(d) Whether payment is to be made in advance, or at end of each month.

(e) For what causes money will be refunded.

(f) What notification must be given by either party to cancel contract.

8. In case a change is contemplated, longer notice than the contract calls for should be given, if possible, and, in general, the aim should be to do better than is promised rather than as little as the contract allows.

General Memoranda.

The following miscellaneous memoranda should be noted and the suggestions carefully followed:

1. Library hours, practically all daylight hours, except Sunday; also week-day evenings when there is no meeting of general interest to students.

2. Conversation is not permitted in the reading-room or library at any time.

3. No books, papers or other articles should be removed from any room without permission of owner or of proper authority.

4. During their vacant hours, students remain in some designated room.

5. Loitering or loud talking in the halls or cloak-rooms is forbidden.

6. All books, wraps, hats, caps, overshoes, umbrellas, etc., should be plainly marked with the name of the owner.

7. The city residence of every student should be on file at the office. *If a change is made, it should be reported in writing to the office at once.*

8. Every case of sickness should be promptly reported to the class teacher and to the resident nurse.

9. In passing to and from all classes, keep to the right, in single file, and refrain from conversation throughout the entire route.

10. Students are required to attend classes regularly, and to be present at all general exercises unless excused by the President.

11. Reasons for tardiness and absence are to be presented before entering classes again. If excused, the lessons can be made up on the first or second day following the absence; if a written request for further time be presented, and the teacher retain it, you will understand that the time is extended until the following Monday.

12. Reasons for absence on account of sickness should be reported to the head nurse. Reasons for absence from a single class should be presented in writing to the teacher of that class. Other reasons for absence from classes or general exercises must be reported to the financial secretary. Excuses, when signed by these officers or by the President, should be presented as required in No. 11 above, and then filed in room No. 53 or at the office.

13. Seven unexcused absences from any class or required exercise are sufficient to suspend a student from school.

14. For the Friday evening meetings of the literary societies in the months of September, October, April, May, and June, the doors close at 8 P. M.; during the rest of the school year, at 7:30 P. M.

15. Students desiring to drop any subject must secure the written consent of the President.

16. The first electric bell is a warning bell only; the second dismisses classes and students who may be waiting in the library or assembly-room; the third should find every student in the place he is to occupy for the hour. Students not in recitations should not begin to whisper or to move about until the second bell rings. But one bell rings at close of recess, and should find everybody in his or her place.

17. All students should have respect to the time and to the study hours of their fellow students, and should refrain from making frequent or prolonged visits. Every student should plan to spend his evenings in his own room, and, unless detained at some meeting or entertainment, he should have perfect quiet in his room after ten P. M. each evening.

18. Of course, no student will visit questionable places of amusement, or engage in betting or in games of chance where money or other valuables are stakes.

19. Thoughtful young people preparing to teach will readily see the propriety of respecting the Sabbath, even though no formal requirement is made as to any specific duty on that day.

20. In bringing money for use during school, it is always safer to buy a draft or a post-office or express money-order.

21. Students should not leave money or valuables in their rooms.

22. Students losing or finding articles of any kind should promptly report the fact to the general office verbally or in writing, with the exception that text-books found may be sent directly to the department in which they are used.

23. Please notify your correspondents of your street number and ask them to direct your mail to it. All mail received in the care of the Normal will be returned to the post-office after full direction for city residence is added.

24. Bicycles may be left during school hours inside the south basement corridors. Bicycle riders should note that the ordinances of the city of Emporia forbid riding at a high rate of speed and forbid riding on sidewalks. They require that the bell shall be rung on approach of teams, and also at crossings, when pedestrians should be warned. They also require that a lighted lamp shall be carried on bicycles used after dark.

25. It is the sense of the faculty that students should not keep firearms in their rooms nor use them while in school, and that we shall hold students responsible in case firearms are found in their possession.

26. The ordinances of the city of Emporia prohibit ball throwing or general playing on the sidewalks, streets, and alleys.

27. Attention is called to the state law forbidding the marking, defacing or destruction of public property.

28. In all things strive to follow that course which will promote order and increase the efficiency of the School.

29. Students are advised to bring their old text-books with them, as they will be useful for reference.

30. The purchase of second-hand books is objectionable, unless the purchaser buys directly from the previous user, and can thus learn the history of the book. At Emporia the Christian associations of the main school conduct a second-hand book market in the building at the close of each term and serve students without charge to either seller or buyer.

Amusements.

Good health is essential to successful study. One or two hours' exercise each day in the open air or in the gymnasium should be taken by every student as scrupulously as he takes his meals. To get the best results, the exercise should be of such a character that all thought of books or of work will be cast aside and the pleasure of the exercise be its own reward. Outdoor games and sports, such as named elsewhere, combine recreation and pleasure

in such a way as to provide the most desirable amusement for young men and women who spend the principal part of their time at the study table or in the laboratory.

While all of this is true, we have ever recognized the indoor social life of an institution of learning as one of the most potent factors for the development of ideal manhood and womanhood. No student can afford to become a recluse, and shut himself in his room all of his time. Some of the rarest geniuses the world has ever seen have been so utterly lacking in social culture and in the commonest courtesies of every-day life, that their usefulness was almost entirely destroyed. The prospective school-teacher, of all classes of students, cannot afford to neglect social life. The best results do not come from association with a little coterie of friends, whether of two or three or of a dozen, but rather from mingling with many people and from coming in contact with a variety of spirits. Selfishness almost as surely develops in the former case as though one were to live alone. Neither do the best results come from spending much time in playing parlor games of the class so popular in many communities. Many of these games are innocent enough, and for occasional diversion have their place in every home, but as a daily recourse are to be deplored.

There are some amusements, however, such as card-playing, which are recognized even by habitual players as hardly in accord with the ideal which is commonly held up for the schoolmaster, and very few school boards are willing to employ teachers who have a reputation for such games. But whatever their views in a general way, they concede that the student ought to find recreation in other lines. There are so many delightful ways of entertaining a company of friends, that it does not seem necessary to resort to any of the few amusements about whose propriety there is a question.

Students will not find it to their advantage to spend many evenings during the year at places of amusement in the city, such as billiard-halls and bowling-alleys. As men and women of national reputation are announced, the opportunity ought to be improved, if time and place permit, but the main purpose in attending the School should never be subordinated to amusements of any kind.

While the School does not pretend to lay down any specific rules concerning such matters, it expects students to respect its attitude as expressed in the foregoing.

Ventilation and Temperature.

Study rooms should be provided with stoves early enough in the fall for light fires as the cool evenings appear. Many students lay the foundation for serious trouble by studying, for only an hour or two, in cold or damp rooms. It is also wise to be in no haste about

taking down stoves in the spring. The best authorities name 68° to 70° F. as the proper temperature for study and recitation rooms.

It is of vital importance not only that living-rooms should be properly heated and ventilated, but that the recitation-rooms should be equally as free from foul air and extremes in temperature. Every member of the faculty will be under obligations to you if you will notify him promptly in case the air in his room becomes impure, the temperature too high or too low, or the draft too strong. It often happens that in seating a class some students who are more sensitive to drafts than others are placed in a current of air. An exchange of chairs will at once be arranged if you will kindly request it of your teacher.

Defective Vision or Hearing.

It is important that every student should know whether he is defective in vision or hearing. Perhaps half of any company of young people that come together anywhere are more or less defective in one or both. As a result, nervousness and headache are common, particularly from defective eyesight, in home study and in the schoolroom. The physical suffering is often deplorable, the more so as it usually is so easily prevented. All defective in either sense should notify their teachers as they enter a class, so that they may be assigned to seats where they can without effort see work on the blackboard and hear students and teachers talk. Failure to see the written work or to hear distinctly is often the real cause of failure in a subject, and no student can afford to spend his time in a class when hampered in this way. Even though the defect may be slight, he may do himself and his teacher an injustice in neglecting to mention it.

It sometimes happens that muscular control in arm or vocal cords is so deficient that a student can accomplish little in penmanship, drawing, or vocal music, and students will be excused from the regular classes on certificates to that effect, though it must not be forgotten that those subjects, judiciously pursued, may be needful for the development of that very control.

Sickness.

As stated elsewhere, all cases of sickness causing absence from classes should be reported promptly to the class teacher and to the office of the resident nurse. Much embarrassment is frequently caused by the failure of a student to consult with his class teacher before engaging a physician. Even a slight indisposition may soon prove a serious matter, and competent treatment is always the safer course. The change from an active to a sedentary life often produces serious disorders, and no student can afford to be careless or indifferent concerning them. Remember the *ounce of prevention*.

Contagious Diseases.

It is important that particular care should be exercised where a contagious disease is suspected. Care in this matter may not only prevent serious results to the student, but may save much trouble to his classmates and to the community. No student afflicted with any contagious disease should go to classes, to other students' rooms, to students' tables, or to public gatherings of any kind whatever, so long as there is the least possible chance of infection. In each case, before entering school again or entering any rooms in the Normal building, he should secure a written certificate from the city physician and a permit from the President of the faculty, or, in case he belongs to the Model School, from the principal of the same. In the more dangerous diseases, the regulations require an *interim* of ten days after the issuance of the physician's certificate before the permit to enter school can be given. All such certificates must show that proper care has been taken to fumigate premises and to remove every vestige of infectious material from body and clothing.

For the benefit of those who may be lacking in definite information concerning the symptoms of the more common contagious diseases, the following characteristics are inserted here:

Chicken-pox.—Itching and slight elevation of temperature, first symptoms; a little red spot and then a blister is the characteristic eruption; stomach trouble. For treatment, nothing but correction of stomach difficulties. Wait for the disease to run its course. Contagious; severe with grown people; isolate; one attack renders patient immune.

Diphtheria.—Symptoms: Throat trouble; chill; nausea; high fever; extreme prostration; weak pulse; membrane may extend over nasal pharynx; deposit on the mucous membrane in the nose and pharynx; fever. (What is considered as croup, especially what physicians call membranous croup, is liable to be diphtheria.) It may be carried in clothing, but the greatest danger is in the breath. Contagious until the room has been thoroughly fumigated. Isolate.

German Measles.—Rose-colored spots, from the size of a pin-head to that of three or four pin-heads. On the face, where these spots first appear and are most abundant, they do not flow together; low fever; a light grade of catarrh, with sneezing. Smaller glands enlarged behind ear. Symptoms much less severe than the corresponding symptoms of measles. Isolate.

Measles.—Sneezing and running of the nose and ordinary or rather severe cough should be regarded as measles, if that disease is epidemic. Symptoms most characteristic: Congested eyes; eye-

balls itching; light hurting eyes; inability to read without pain in the eyes; fever; rasping, low cough. The breaking out begins usually on the fourth day, mostly on the forehead and face at first. Can be seen in roof of mouth. Contagious from the very beginning. A pungent odor always. When scaling off, scales carried in clothing to others may communicate the disease. Attacks all ages. One attack does not always give exemption from another. Treat with a syrup to relieve cough, and drink cold water to bring out the eruption. Isolate.

Mumps.—Fever; soreness of the jaws; swelling of the glands at the base of jaws; pains in these glands when any acid, such as pickle or vinegar, is taken. Guard against taking cold. Contagious and infectious. Isolate.

Scarlet Fever.—Rise of temperature and very high fever (may begin with a chill); sore throat; rash, scarlet and very close together, appears about the end of the second day, begins on neck and spreads over face and chest; glands enlarge. Most severe with young children; the older the child the less eruption; contagious from the time the fever begins until the scaling ceases, forcible sometimes at onset; can be carried in clothing, especially in the stage of scaling; contagious until the room has been fumigated. Isolate. *Scarlatina*.—Has these symptoms in milder form, but should be regarded as scarlet fever.

Smallpox.—All who have not been vaccinated should protect themselves by vaccination. One of the most pronounced of the first symptoms is a severe backache and headache, with fever; spots arise with an indented blister on top; inside of each blister is water at first; in twenty-four hours the water of the blister turns to matter; contagious and infectious in almost all ways imaginable.

Whooping-cough.—It cannot be distinguished from an ordinary cold until the peculiar whoop appears; contagious in any stage, and a second or even a third or fourth attack may occur. Isolate.

So important does every well-regulated community consider attention to these diseases, that their regulation is usually formulated into law, with penalties for its violation. Of course, every good citizen wishes only to know the law, and then he cheerfully obeys.

The ordinances of the city of Emporia provide as follows:

“The board of health, under the direction of the city council, shall exercise a general supervision over the health of the city, with full power to take all steps and use all means necessary to prevent the introduction or the spreading of smallpox or any and all other malignant and contagious or infectious diseases within the limits of said city and within the surrounding territory within five miles of said limits, and it shall have power to quarantine against

premises containing any such infectious or contagious disease within said city or adjacent territory, and to fix rules and regulations under which persons may enter or leave such premises, the time during which said quarantine may remain effective. It shall be unlawful for any person to interfere with, remove, displace or destroy any notice or sign given or placed announcing quarantine, and it shall be the duty of every person to obey and observe all rules and regulations made and announced by said board.

“It shall be the duty of every physician in the city, or adjacent territory within five miles of its limits, to report to said board or some member thereof every case of smallpox or other contagious disease which said physician may be called upon to attend within said city limits or said adjacent territory within as short a time as possible, not exceeding twelve hours after said physician has made a diagnosis; and it shall be the duty of the head of every household within said city or said adjacent territory forthwith to report to the physician of said board or some member thereof every case of croup, membranous croup, smallpox and other contagious and infectious diseases which may be discovered by any member of said household, or any boarder or lodger therein, or any case of suspected contagious or infectious disease, immediately upon the discovery of such disease or of symptoms which might indicate such disease, in case no physician is employed.

“Any person violating any of the provisions of this ordinance shall be fined in any sum not less than \$5 or more than \$100 and the costs of the prosecution, and shall stand committed until such fine and costs are paid.”

The physician of the board of health will, without charge, answer inquiries as to whether certain symptoms indicate a contagious disease, and will call at the premises if necessary, in answer to a request to do so. He is, of course, at liberty to charge for any treatment he is requested to give.

THE KANSAS
STATE NORMAL SCHOOL,

EMPORIA, KANSAS.

CURRICULUM NUMBER.

Vol. V, No. 4.

FEBRUARY, 1906.

STATE PRINTING OFFICE,
TOPEKA, 1906.

Program, Fifth Ten Weeks,

BEGIN. A. M. April 2.	Room 34.	Room 49.	Room F.	Room 46.
8:10	Latin, 3.*		Meth., Primary.	Child Study.
8:25	Latin, 5.	Latin, 2.	General Meth.	Phil. of Ed.
8:40	Orthography.	Etymology.		Orthography.*
8:50	Latin, 1.	History of Ed.	Library Science.	Lit., Spec.
9:05	Latin, 3.	Latin, 4.	Library Man'g't.	Psychology, VI.
9:20	Physiology, IV.	Latin, 9.	Kindergarten Methods.	Psychology, IV.

BEGIN. A. M. April 2.	Room 48.	Room 55.	Room 27.	Room 75.
8:10	Lit. Crit., Course 1.	Rhetoric.*	Grammar.*	Grammar, Spec.
8:25	English Lit.	Rhetoric.	Grammar.	Physiology, Spec.
8:40		Orthoepy.*	Orthography.*	Spelling, Spec.
8:50	English Lit.*	Grammar.*	Physiology, VII.	Grammar, Spec.
9:05	Gram. Meth., p. m., 1st 5 weeks.	Rhetoric.	Grammar.	Physiology, Spec.
9:20	Lit. Crit., Course 3.	Rhetoric.*	Lit., Spec.	Grammar, Spec.

BEGIN. A. M. April 2.	Room 59.	Room 47.	Room 28.	Room 56.
8:10	Penmanship, Spec.	Arithmetic.*	Algebra, V.	Algebra, II.*
8:25	Bookkeeping and Penmanship.	Arithmetic.*	Algebra, II.	Arithmetic.
8:40		Arith. Methods, p. m., last 5 wks.	Orthography.	Orthography.
8:50	Bookkeeping, Spec.	Surveying.	Algebra, Spec.	Algebra, II.*
9:05	Mercantile Law.	Geometry.	Algebra, II.	Arithmetic.
9:20	Typewriting and Shorthand.	Arithmetic.*	Algebra, Spec.	Geometry.*

* First half.

The Arabic numerals after studies indicate the order in which the various terms of a subject should be taken; the Roman indicate the term in the course.

1905-'06 (April-June).

Room 39.	Room 57.	Room 54.	Room 74.	BEGIN, A. M. Regularly.
Sch. Law and Management.*	Political Economy.	Civil Law, Spec.	Reading, Spec.	8:10
U. S. History, Spec.	History, English.	Kansas History.	History,* Oriental.	8:55
Spelling, Spec.	Orthography.*	Hist. Methods, p. m., 1st 5 wks.	Spelling, Spec.	9:40
Sch. Law and Management.	History, English.	Kansas History.	Music, III.	10:20
Sch. Law and Management.	History,* Greek.	History and Law, Course 2.	Music, III.	11:05
Sch. Law and Management.*	History,* Roman.	History and Law,* Course 2.	Music, V.	11:50

Room 58.	Room 19.	Room 62.	Room 61.	BEGIN, A. M. Regularly.
German, 5.	Manual Tr., 6-8, Wood Carving.		Institute Hist. and Civics.	8:10
German, 2.	Arithmetic, Spec.	Manual Tr., Drawing.	Drawing.	8:55
Orthography.		Spelling, Spec.		9:40
German, 1.	Manual Tr., 3-5, Woodwork.	Drawing.*	Drawing.	10:20
German, 3.	Arithmetic, Spec.	Lit., Spec.	Drawing.	11:05
German, 2.*	Manual Tr., Clay Mod.	Drawing.*	Phys. Train., Theory.	11:50

Room 51.	Room 26.	Room 25.	Room 37.	BEGIN, A. M. Regularly.
Elocution.*	Botany.*	Physiology, Spec.	Geography, Spec. Pol.	8:10
Elocution.	Geology.	Chemistry.	Geography.	8:55
	Orthoepy.	Etymology.*	Geog. Methods, p. m., last 5 wks.	9:40
Elocution.*	Zoology.	Physics, IV.	Geography.*	10:20
Elocution.	Botany.	Chemistry, Adv.	Geography, Spec. Phys.	11:05
Oratory.	Botany.	Physics, V.	Geography.*	11:50

* First half.

The program shows what work is to be done, but is not to be understood as signifying that all the subjects in one room are to be taught by the same teacher.

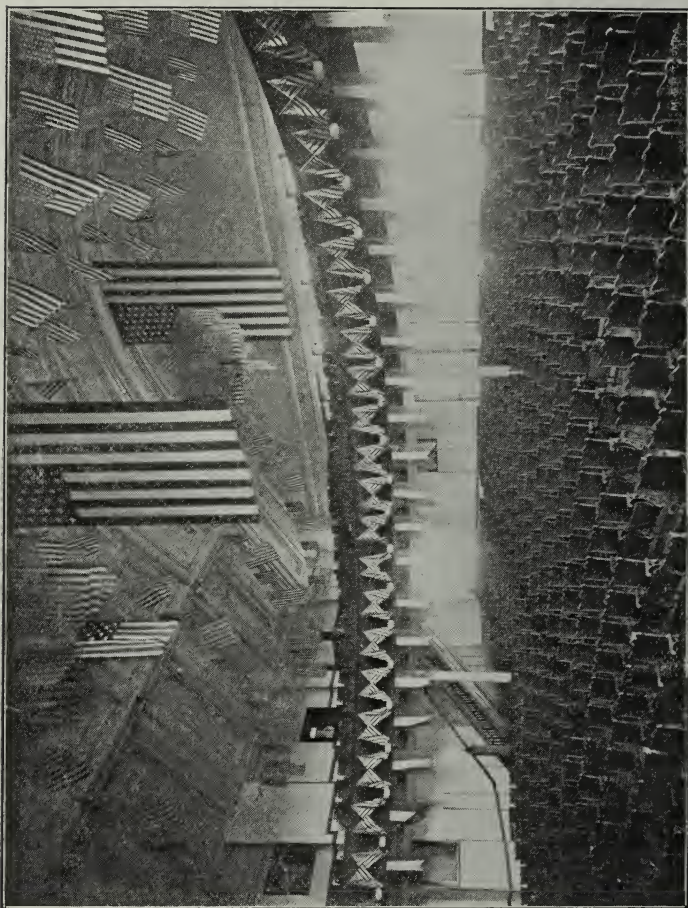

ASSEMBLY ROOM WITH PATRIOTIC DECORATION.

Preface.

WE can present no introduction to a normal-school course of study more fitting than the following from Commissioner Harris:

“Many years ago I set myself to the work of studying the methods of schools for the training of teachers, having noticed the superiority of their graduates over those without professional education, both in furnishing skilled teachers and inspiring them with a professional zeal that causes them to improve for many years after entering the work of teaching. . . .

“The teacher who is to teach these elementary branches after graduation finds no work of preparation in the normal school half so valuable as this review of those branches in the light of more advanced studies. No work that is done in the secondary school—that is to say, the high school or academy—is an equivalent for the normal-school work done on the same studies. What is learned for the first time in the elementary or the secondary schools is learned as a step to what lies beyond. Thus, arithmetic is a step towards algebra, and geography a step towards the organic sciences, such as biology, geology, and ethnology. When the pupil has climbed to the studies beyond, he drops the elementary steps out of sight. Of course it follows that, in the high school or in the college, those lower branches are not reviewed in the light of the higher branches—arithmetic is not studied anew in the light of algebra and geometry; descriptive geography is not reviewed in the light of physical geography, botany, zoology, and geology; English grammar is not reviewed in the light of studies in Latin and Greek, or in philosophy and logic; nor the history of the United States seen in its relations to that of Great Britain and the continental nations of Europe.

“But the teacher needs precisely this reexamination of all his elementary branches in their relations to the higher studies that furnish them their rules and laws.

“It has happened that the American normal school has taken up just this work of review from the beginning, and has performed it well during the entire sixty years of its existence. . . .

“The higher the standard of preparation in the pupils who enter the normal school, the more profitable is this work of reviewing the lower branches in the light of the higher, and thus studying them constructively.”

The Kansas State Normal School.

Life-certificate Course of Study.

First Year.

I.

1. Arithmetic.
2. Drawing.
3. Elocution.
4. Geography, *Phys.* and *Polit.*
5. Declamation.

II.

6. *Algebra* (1).
7. Botany (2).
8. English.
9. General History.
10. *Orthography*.

Second Year.

III.

11. *Bookkeeping* and *Penmanship** (1).
12. Rhetoric (8).
13. School Law and Management.
14. Parliamentary Law, American History and *Constitution* (9).
15. Vocal Music.*
16. Orthoepy (10).

IV.

17. Geometry (6).
 18. *Literature* (12).
 19. Methods* (22).
 20. Physics.*
 21. *Physiology*.*
 22. Psychology* (13).
 23. Essay (5, 8).
- Methods, Common Subjects.

Third Year.

V (I, II).

24. Algebra* (6).
25. ORATORY.
26. Physics* (20).
27. PRIMARY METHODS.*
28. VOCAL MUSIC* (15).
29. Zoölogy (21).
30. Etymology (16).

VI (I, II, III).

31. CHEMISTRY (20).
32. Psychology (22).
33. HISTORY OF ART.*
34. Teaching (19).
35. TRIGONOMETRY* (24).
36. Oration (23).

Fourth Year.

VII (I, II, III, IV).

37. GEOLOGY (29).
38. History of Education.
39. Literary Criticism.*
40. PHYSIOLOGY.*
41. Political Economy.*
42. SURVEYING* (35).
43. Theme.

VIII (III, IV, V).

44. ASTRONOMY.*
45. CHILD STUDY.*
46. KINDERGARTEN METHODS.*
47. LIBRARY MANAGEMENT.*
48. Philosophy of Education.*
49. Physical Training.*
50. Teaching.

Electives.—Subjects in small capitals and the following: Advanced Chemistry (31); Advanced Geology (37); German, 1, 2, 3, 4, 5, 6; Latin, 1, 2, 3, 4, 5, 6; Manual Training, 1, 2, 3, 4, 5, 6, 7, 8; Shorthand, 1, 2; Typewriting, 1, 2.

Arabic numerals at the right of subjects show certain subjects as numbered at the left which must be completed in advance, and Roman numerals in parenthesis indicate terms to be previously completed. The requirement of the Roman numerals may be suspended on payment of an irregular fee.

*Ten weeks' subjects; others in normal course cover twenty, with the exception that each number of term in manual training stands for ten weeks.

Life-certificate Course Alphabetized.

The x indicates when subject is preferably taken or is regularly taken.

Studies.	First Year.		Second Year.		Third Year.		Fourth Year.		Wks.
	A.	B.	C.	D.	E.	F.	G.	H.	
Algebra.....		x							20
Algebra.....					x				10
Arithmetic.....	x								20
Astronomy.....					x				10
Bookkeeping and Penmanship.....			x						10
Botany.....		x							20
Calisthenics.....	x	x	x	x	x	x	x	x
Chemistry.....						x			20
Child Study.....							x		10
Declamation—two per term.....	x	x							20
Domestic Art.....	x	x							40
Domestic Science.....			x	x					40
Drawing.....	x								20
Elocution.....	x								20
English.....		x							20
Essay.....			x	x					40
Etymology.....				x	x				20
Geography, Physical and Political.....	x								20
Geology.....						x			20
Geometry.....				x					20
German.....	x	x	x	x					80
History, General.....		x							20
History of Art.....				x					10
History of Education.....							x		20
Kindergarten Methods.....								x	10
Latin.....	x	x	x	x	x	x			120
Library Management.....								x	10
Literary Criticism.....							x		10
Literature.....				x					20
Manual Training.....	x	x	x	x					80
Methods of Teaching.....				x					10
Music.....			x						10
Music.....					x				10
Oration.....						x	x		40
Oratory.....					x				20
Orthoepy.....			x						20
Orthography.....		x							20
Philosophy of Education.....								x	10
Physics.....				x					10
Physics.....					x				10
Physiology.....				x					10
Physiology.....							x		10
Political Economy.....								x	10
Primary Methods.....						x			10
Psychology.....				x					10
Psychology.....						x			20
Rhetoric.....			x						20
School Law and Management.....			x						20
Shorthand.....					x	x			40
Surveying.....								x	10
Teaching and Criticism.....						x		x	40
Theme.....							x		10
Typewriting.....					x	x			40
Trigonometry.....						x			10
U. S. History and Constitution.....			x						20
Zoology.....					x				20

Alphabetized List of Added Work for Degree.

In advance of the work above given as available for the life-certificate course, the department offers the following :

Algebra (advanced).....	10 weeks.	Government	10 weeks.
Art.....	40 "	History, American.....	20 "
Biology.....	20 "	History, General.....	100 "
Bookkeeping (advanced) ..	10 "	Latin.....	60 "
Commercial Law.....	10 "	Library Science.....	20 "
Economics.....	20 "	Oratory.....	20 "
English.....	20 "	Philosophy.....	20 "

The readiness with which this work has been taken by our students indicates that the program will soon include enough for a college course.

Text-book List.

Algebra.....	{ State text.....	\$0 55
	{ Wells's College.....	1 50
	{ Belfield's New Model.....	39
Arithmetic.....	{ Wentworth's Mental.....	22
	{ Payne's Practical.....	65
Astronomy.....	{ Young's Elements.....	1 60
Bookkeeping.....	{ Goodyear.....	44
Botany.....	{ Bergen's Foundations.....	1 20
	{ Gray's Field, Forest, and Garden.....	1 44
Cæsar.....	{ Lowe and Ewing.....	88
Chemistry.....	{ Remsen.....	1 15
Child Study.....	{ Kirkpatrick.....	1 25
Cicero.....	{ Johnson.....	83
Civil Government.....	{ Andrews.....	1 00
	{ Kellogg and Taylor.....	44
	{ Cross's Free-hand.....	80
Drawing.....	{ Hoyt's World's Masters of Painting.....	1 25
	{ Thompson's (8 books).....	88
Elocution.....	{ Marsland.....	1 12
English Grammar.....	{ Hoenshel.....	38
	{ Longman's.....	65
Geography.....	{ Davis's Complete.....	1 25
Geology.....	{ Le Conte's Elements.....	3 50
Geometry.....	{ Wentworth.....	88
German Grammar.....	{ Otis-Carruth.....	88
History of Education.....	{ Cubberley's Syllabus.....	2 50
History of Art.....	{ Goodyear.....	2 80
History, Kansas.....	{ Prentis.....	66
History, United States.....	{ Davidson.....	55
	{ McLaughlin.....	1 40
Latin, Beginning.....	{ Smiley and Storke.....	66
Latin Grammar.....	{ Bennett.....	73
Library Cataloguing Rules.....		10
Library Handbook of Organization.....		05
Literature, English.....	{ Simond's.....	1 25
	{ Natural Music Chart.....	25
Music.....	{ Modern Music Series.....	50
	{ Fullerton's Choice Songs.....	35
Oratory.....	{ Shurter.....	90
Parliamentary Law.....	{ Reed.....	65
Penmanship.....	{ Easel - Crane & Co.....	06
Philosophy of Education.....	{ Harris's Psychological Foundations.....	1 25
Physics.....	{ Carhart and Chute, high-school edition.....	1 25
Physiology.....	{ Martin's Human Body, Unabridged.....	2 50
Political Economy.....	{ Bullock.....	1 28
Principles of Teaching.....	{ Thorndyke.....	1 25
	{ Angell.....	1 25
Psychology.....	{ Titchener's Elements.....	1 00

Text Book List—concluded:

Rhetoric.....	{ Mother Tongue, Elements of Eng. Composition, \$1 00	
	{ Wendell's Composition.....	1 50
School Law and Management..	Wilkinson.....	35
Shorthand.....	Schoch's Benn Pitman.....	1 00
	{ Hewett.....	11
Spelling.....	{ Reed's Word Lessons.....	25
	{ Wilkinson's Orthoepy.....	35
Trigonometry.....	Wentworth.....	1 35
Virgil.....	Comstock.....	83
Zoology.....	{ Jordan and Kellogg.....	83
	{ Kellogg.....	1 20

Enrolment Items.

When presenting permits for approval and signature, students should bring any grade cards or books they have, showing records they have made in this School. The teacher will have in hand the office record for work done since April, 1902. The student should compare his report with those records, and ask for any necessary corrections. If the grades put on cards or books before that time have not been checked, showing verification on the register, the card or grade book should be sent to the registrar for checking.

The fact that a student has been taking a subject and failing to pass on it will not excuse him from paying an irregular fee on account of this subject.

Fees are payable in advance and will not be refunded except in cases of protracted sickness, but the President may, at his discretion, credit the unused balance on future attendance.

Students below the F class are not allowed to begin more than one foreign language in the same term, even though they may have studied the language elsewhere.

Students who have already completed the academic or any professional course in the institution may, on returning, without being regarded as irregular, take any work they choose, subject only to the limitation as to special permission for taking more than one subject in any one department.

Any student failing in a subject at either the main school or the branch cannot, without special recommendation, transfer to the other school before completing that subject.

A student who carries fewer than two subjects, not counting spelling and rhetorical, or who fails in as many as two subjects, not counting spelling, will be required to see the President concerning his next permit for taking work.

Admission and Credits.

New students should, whatever may be their means of gaining admission to the classes, present themselves at the general office in the latter part of the week preceding the opening of the new term. There will be work for them to do from the very beginning of the Monday morning on which the term opens.

On this first morning all classes meet for the assignment of lessons. During the remainder of the first day members of the faculty who are class teachers will sign permits for members of their classes. On subsequent days permits will be signed at the general office only.

Teachers holding first- or second-grade certificates are admitted to the Normal Department without examination, and without any requirement of further evidence of ability to enter normal classes in subjects on which grade reaches eighty.

Graduates from the following city high schools are also admitted without examination:

CITIES.

Atwood.	Glasco.	Mound Valley.	St. Marys.
Belleville.	Goodland.	Ness City.	St. Paul.
Bunkerhill.	Grenola.	Norton.	Salina.
Coldwater.	Gypsum.	Pleasanton.	Smith Center.
Elk Falls.	Jetmore.	Randolph.	Strong City.
Elsmore.	Lenora.	Rossville.	Syracuse.
Gaylord.	Mayfield.	St. John.	Tribune.
Garnett.	Moline.		

Examinations.

Other candidates for admission are required to make a grade of eighty per cent. on examination in the common branches—arithmetic, reading, geography, grammar, United States history, writing, and spelling—and must give references as to character.

In arithmetic, the standard is ability to make the required per cent. on the county teachers' examination questions prepared by the State Board of Education. The examination emphasizes fundamentals through the simple cases of percentage, special stress being laid upon difficult examples in addition, subtraction, multiplication and division of common fractions and decimals, and upon the cases in denominate numbers.

In geography, the entrance examination includes detailed information upon one's county, state, and nation, the continents, the earth as a whole, measurements upon the earth, latitude, climatic changes and their causes, and the relations of natural resources to occupations.

In grammar, candidates should be able to pass an examination based on the state-text book. Also, they will be expected to write a good essay of from 300 to 400 words on some subject to be selected by the examiner.

In history, the entrance examination will include general questions upon the entire period of American history, with a degree of thoroughness that would be required for a first-grade county certificate. A fair knowledge of current events is expected.

Because of the requiring of Kansas history for all grades of county certificates, the following requirements are made for students in the regular school year:

First. All graduates after the class of 1905 will make record before graduating.

Second. All who have not yet finished United States history in the course will make this record before entering United States history.

Third. All who enter the Normal Department hereafter will make the record within ten weeks, or take up the work in the special class, or pay irregular fee for leaving it behind.

In physiology, the candidates should be able to pass an examination based on the state text-book for high and grammar-schools; or they must possess high grades on county certificates.

The entrance grade on spelling and writing will be made from papers on other entrance examinations.

Students feeling that their preparation in a subject would warrant more credit than is given on records presented are allowed to take final examinations before entering classes, or at any time in the first double term after entering. A former student returning after an absence teaching or attending school elsewhere renews for a term this privilege of taking final examinations.

Persons failing so completely in any of the above subjects as to give no promise of preparing for the normal classes in ten weeks are able to find preparatory work in the classes of the Model School. Those giving promise of early proficiency are allowed to join special ten-weeks classes in the deficient subjects, while taking normal work in subjects on which entrance is gained. Special classes are also formed for those whose penmanship, as shown in entrance examination, is not satisfactory, and for those admitted to the Normal Department who are to take Kansas history and those who are not prepared to enter on the normal work in algebra, bookkeeping, constitution, English literature, physiology, and hygiene. The fees for these preparatory classes are given under the appropriate heading. Special classes may be assigned to student teachers and to the afternoon for recitation.

Advanced Standing.

Students who present certificates of honorable dismissal from the State University or the State Agricultural College will, without examination, be admitted to normal classes.

Graduates in the arts course or in corresponding courses of first-class colleges will be admitted to work that they should be able to complete for graduation in the four-year course in one to two years;

graduates of high schools and academies which fit students for admission to the freshman class, State University, or of high schools and academies of corresponding grade, will be given such credits as will admit them to the second-year class on entering the School.

The faculty will designate the subjects to be pursued in each case, and the course here will include a review of the common branches.

During recent years more or less of credit on the normal course has been given for work done in the following high schools:

Abilene.	Douglass.	La Crosse.	Phillipsburg.
Alma.	Downs.	La Cygne.	Pittsburg.
Almena.	Dwight.	La Harpe.	Plainville.
Americus.	Edwardsville.	Lakin.	Pomona.
Anthony.	El Dorado.	Larned.	Pratt.
Argentine.	Elk City.	Lawrence.	Prescott.
Arkansas City.	Ellinwood.	Leavenworth.	Quenemo.
Atchison.	Ellsworth.	Lebo.	Reading.
Attica.	Elmore.	Lenexa.	Republic.
Augusta.	Emporia.	Leon.	Riley.
Axtell.	Enterprise.	Le Roy.	Rosedale.
Barclay.	Erie.	Lincoln.	Russell.
Barnes.	Eskridge.	Lindsborg.	Sabetha.
Belle Plaine.	Eureka.	Louisburg.	St. John.
Beloit.	Everest.	Lyons.	St. Paul.
Bern.	Florence.	McCune.	Scandia.
Beverly.	Fort Scott.	McPherson.	Scottsville.
Blue Mound.	Frankfort.	Macksville.	Scranton.
Blue Rapids.	Fredonia.	Madison.	Sedan.
Bonner Springs.	Furley.	Mankato.	Sedgwick.
Brookville.	Galena.	Marion.	Seneca.
Buffalo.	Garden City.	Marquette.	Silver Lake.
Burden.	Garnett.	Marysville.	Solomon.
Burdett.	Girard.	Medicine Lodge.	Springhill.
Burlingame.	Glen Elder.	Melvern.	Stafford.
Burlington.	Great Bend.	Meriden.	Sterling.
Burr Oak.	Greeley.	Minneapolis.	Stockton.
Burrton.	Greenleaf.	Montana.	Thayer.
Caldwell.	Greensburg.	Moran.	Tonganoxie.
Caney.	Halstead.	Morrill.	Topeka.
Carbondale.	Harper.	Mound City.	Toronto.
Cawker City.	Hartford.	Moundridge.	Troy.
Cedarvale.	Havensville.	Mulvane.	Valley Falls.
Centralia.	Hays.	Neodesha.	Vermillion.
Chanute.	Herington.	Neosho Falls.	Walnut.
Chase.	Hiawatha.	Neosho Rapids.	Wamego.
Cherokee.	Holton.	Netawaka.	Wauneta.
Cherryvale.	Hope.	Newton.	Washington.
Chetopa.	Howard.	Nickerson.	Waterville.
Clay Center.	Hoxie.	Nortonville.	Wathena.
Clearwater.	Humboldt.	Oberlin.	Waverly.
Clifton.	Hutchinson.	Olathe.	Wellington.
Clyde.	Independence.	Onaga.	Wellsville.
Coffeyville.	Iola.	Osage City.	Wetmore.
Colony.	Irving.	Osawatomie.	White Cloud.
Columbus.	Jewell.	Osborne.	Whitewater.
Concordia.	Junction City.	Oskaloosa.	Wichita.
Conway Springs.	Kanopolis.	Oswego.	Williamsburg.
Coolidge.	Kansas City.	Ottawa.	Wilson.
Corning.	Kincaid.	Oxford.	Winchester.
Cottonwood Falls.	Kingman.	Paola.	Winfield.
Council Grove.	Kinsley.	Parsons.	Woodbine.
Delphos.	Kiowa.	Peabody.	Yates Center.
Dodge City.	Kirwin.	Perry.	

Graduates of the better class of high schools are likely, in general, to receive half credit on double-term subjects on which a half-

year or more of high-rank high-school work has been done, and to receive full credit on double-term elective subjects on which a year or more of such work has been done. The taking of a part of the work in required subjects is for the purpose of studying the methods of teaching those subjects. With this purpose in view, it would, if German or Latin or manual training were elected, be deemed necessary to require at least a term of work here for methods, even though the academic work completed in the subject might exceed the amount counted here for graduation. Work done elsewhere in the professional subjects should not be presented here for credits, unless taken in a professional school similar to this in rank and purpose. To particularize, one-half year or more of astronomy, botany, drawing, elocution, geography (physical), history (American), history (general), physics, or zoölogy, credit of ten weeks on each subject; one year or more of chemistry, geology, physiology, twenty weeks; two years or more of English or mathematics, credit of fifty weeks on each; three years of Latin or of German, credit of one hundred weeks. A record in Kansas history is required of all graduates. County-high-school graduates receive part credit on professional work, and should be able to obtain the one-year state certificate with the legal minimum of attendance.

The President of the Faculty will take pleasure in corresponding with school principals and superintendents who may desire to make such arrangements as may be necessary in order that their high-school diplomas may admit candidates to the Normal Department of the School without examination, or who may contemplate adopting a course of study which would give graduates advanced standing. (See list of schools whose diplomas are already recognized.)

Methods in the common branches will be given, by special arrangement, with advanced students and experienced teachers, to complete the grade in arithmetic, geography, grammar, and history, and such students are entered with a "P. M." on these subjects, which means "passed on taking methods." This work will cover an hour per day for each subject one afternoon a week for the full term of twenty weeks. (See outline of this work.)

For those allowed to make their grade in the four standard subjects by taking methods only, the work will be done in a forty-five-minute recitation one afternoon per week for twenty weeks, as follows: Arithmetic, Monday; history, Wednesday; grammar, Thursday; geography, Friday. These four methods classes, different every day, make, if all carried at the same time, heavier work than is usual for a daily recitation in one subject. In some terms of school each of these subjects is completed in five weeks of daily recitation.

Students with half credit from some other school on botany or on the first twenty weeks of English should confer with the head of the proper department as to which half of the work is to be taken.

Credits Forfeited or Declined,

Students in the first half of a subject receive at the end of the ten weeks slips marked Y if the work done thus far averages ninety per cent. or more; marked Z if below ninety per cent. and the teacher consents to the student's keeping the grade and going on with the last half of the subject.

Students may choose for themselves whether they will take again a half on which they are marked Z. If they elect to go on with the last half, they must complete the grade for the term, and if they fail the teacher may allow them to take either half over and have the average of the grade for the other half, but a failure on the term's work must be regarded as such. If a student enters a last half of a double-term subject after getting credit on the first half because of work done elsewhere, the student may drop that half at any time with the consent of the teacher, and the teacher will report in the transcript that the credit on the first half is killed.

A student may decline to take advantage of credit given him; for instance, being passed on all but the last ten weeks of algebra, may choose to begin II from the first, or, having "P. M." on one of the common branches, may choose to take the last half; but after he has made his choice he must stand by it, as if the credit declined had never been given.

Records Made by Recitation or Examination.

A grade of eighty per cent. or more made in this institution passes on the subject. The regular way for making this grade is the averaging of the average record for recitations, with a grade on the final examination. If a student makes ninety per cent. or more on the recitations, this stands as his record for the term, unless he entered the class after more than twenty per cent. of the term had elapsed. If a student due for a final examination does not take it and is not excused, his recitation record is divided by two and turned in as a failure. If a student has made less than seventy in the average of his recitations, this is recorded as a failure, and he is not admitted to examination. Students who are received by the teacher of a subject to take final examination without having taken advanced work in the class may be allowed to write on the questions given to the class, or required to take separate questions, as the instructor may elect. The only subject about

whose grading there are definite rules is the subject of spelling. On any list of words, the number taken from 100 for each word missed is four times as great a per cent. as the word is per cent. of the whole number given. For instance, if 100 words are spelled for the recitation, four is deducted for each word missed.

Special Suggestions to Senior Students.

Students are not entitled to register as members of the G class who have any work for graduation which they are not taking in class. This includes spelling and rhetorical, as well as other subjects.

All students expecting to graduate during the current year will please note that no final examinations, except in class, are given candidates for diplomas after Wednesday of the last week of the fourth term. The responsibility for bringing up back work and completing record necessary for graduation rests with the student and not with the faculty. No subject should be left until the last day unless absolutely necessary. Seniors should not presume on "understandings" about grades and credits in any subjects. Actual entries under proper signatures are the only warrant for registration in the G class.

Themes are due on Friday evening before the last ten weeks begins, and no candidate for class representation whose theme is not at that time in the hands of the class teacher will be considered.

It is important that the graduating class organize not later than the first week of February and appoint the necessary committees, that they may begin work without delay.

As early as possible, the class assessments should be determined, and every member should consider it his duty and privilege to pay them promptly. The spirit of cooperation and fellowship reveals itself no more quickly anywhere than in class relations. Every true teacher possesses it.

Students who are within one year of graduation are encouraged to anticipate, if necessary for their expenses, the salary they are likely to earn. A "students' loan fund," established by the graduating classes of 1899, and increased by contributions from the classes of 1900, 1901, and 1905, is giving very effective help in that respect.

Diplomas and Certificates.

A one-year state certificate is granted on the completion of the first two years of the life-certificate course and after twenty weeks of attendance.

Manual-training Certificate.

The Kansas State Board of Education decided, on its first granting of certificates to teach manual training under the new law, to issue the one-year state certificate to holders of any kind of Kansas county or state certificates who have completed twenty weeks of drawing at Emporia and sixty weeks or more of the manual training given in that school. There is no reason to believe that the board will not continue such recognition, especially in view of the fact that the drawing offered for recognition is done with special reference to manual training.

Three-year Course.

The three-year course, giving a three-year state certificate, includes all of the first two years of the life-certificate course, and adds oration, 20 weeks of teaching, and 140 weeks of any other subjects that would count in the life-certificate course. The rule that at least 80 weeks of Latin or German or manual training must be taken to count for graduation does not apply here, for any complete grade for a term or a double term will be counted in accordance with the above condition. This certificate is not renewable, and the one-year certificate will not be issued to any one who has had this three-year certificate. No graduation exercises are held for this course.

Life-certificate Course.

The diploma for the completion of a four-year course is, without any further inspection or approval, and without any renewal, a life certificate to teach in the public schools of Kansas, including those of all classes of cities and high schools. They are issued in any part of the year, bearing date with the completion of the work; the entire list of those who have received them during the year being enrolled with the June graduating class, and all who are so enrolled are expected to participate in the duties, honors and privileges of the class in connection with its organization and with the commencement exercises.

The four-year course of this institution is announced by statute

as the type for courses of study giving special preparation to teachers. The efficiency of the professional courses in this institution is abundantly attested by the number of graduates from these courses who are holding city and county superintendencies, high-school places, and other prominent educational positions. The reader is referred for illustration of this statement to the alumni number of this Bulletin, which will be mailed free on application.

Recognition in other states is more generous for this diploma than for the diploma of the three-year course, which has been issued up to the present year. In some states the life certificate is given without requiring any further credential than the Normal life-certificate diploma; in others a special statement from the President is required as a recommendation for each applicant.

Although 160 weeks of the last two years of the tabular course are announced as elective, the substitution for these subjects by this course is limited to 40, 80 or 120 weeks. This substitution must be 40 weeks of advanced chemistry and geology, 80 weeks of manual training or Latin or German, or the 80 weeks of either of these subjects with advanced chemistry and advanced geology, or full 120 weeks of Latin. Previous offers of other substitutions are withdrawn.

Leading colleges and universities accept from graduates certificates of records as credentials for admission and for advanced standing. Students contemplating later work in such institutions should, before beginning third-year work, confer with the president as to what collegiate course they anticipate. The work to be taken here can thus be selected to their advantage, and plans made for self-support through college, if desired.

By the terms of the above announcement, while no two students need to count exactly the same credits for graduation, there are practically eleven different plans for electing work for graduation:

1. The tabulated course.
2. The substitution of twenty weeks each of advanced chemistry and advanced geology.
3. The substitution of forty weeks of shorthand or forty weeks of typewriting, or both.
4. Substitution of eighty weeks of manual training.
5. Eighty weeks of manual training and forty weeks of advanced chemistry and geology.
6. Eighty weeks of German.
7. One hundred and twenty weeks of German.
8. Eighty weeks of German and forty weeks of advanced chemistry and geology.
9. Eighty weeks of Latin.

10. One hundred and twenty weeks of Latin.
11. Eighty weeks of Latin and forty weeks of advanced chemistry and geology.

It is the intention to plan the work so that any graduate of the three-year life-certificate course may finish the four-year course by writing the required theme and completing 160 weeks of assigned work in addition to what was counted for the three-year course. It is probable that in all such cases conformity to one of the above eleven courses can be arranged without difficulty. All irregular fees will be waived for postgraduate work.

College Course.

The course for bachelor of arts in education will take four years of work above the course of accredited four-year high schools. It will include all the subjects of the life-certificate course for which there are no electives, a major of 160 weeks above what is available on the same subject as a credit for graduation in the life-certificate course, 160 weeks of pedagogy, including what is required for the life-certificate course, and any other subjects to make a total of 640, including minors that may be required with the major chosen. It will be possible to finish this course without taking all the subjects required for the life-certificate course. While the life-certificate course will not count more than one of the electives, German, Latin, and manual training, all three of these may be counted for the arts course. The high school that is to admit to this four-year course must be such as will secure 320 weeks of credit on the normal course, in accordance with the following schedule:

One-half year or more of astronomy, botany, drawing, elocution, geography (physical), history (American), history (general), physics, or zoölogy, credit of ten weeks on each subject; one year or more of chemistry, geology, physiology, twenty weeks; two years or more of English or mathematics, credit of 50 weeks on each; three years of Latin or of German, credit of 100 weeks. A record in Kansas history is required of all graduates.

It is possible for a graduate of a reputable college to finish in one year both the life-certificate course and the course for bachelor of arts in education.

The State Board of Education is authorized by law to give a three-year state certificate, as in the case of approved colleges. This certificate is renewable for life if, in the three years it covers, two years of successful teaching be done and professional standing is maintained.

Proficiency Testimonials.

Testimonials of proficiency in teaching special subjects will be issued in accordance with the announcement of previous catalogues, which promised special recognition of teaching power and high-grade work in particular departments. The faculty announces conditions on which graduates of a four-year course may receive, in 1905, or thereafter, special testimonials from any of the following departments:

Drawing and manual training.	German.
Elocution and vocal music.	Latin.
English.	Mathematics.
Geography and history.	Natural sciences.

Besides doing the minimum of eighty weeks in the department subjects, the candidate will be required to complete, as prescribed by the department or departments concerned, at least forty weeks of work over and above what is required for the completion of a four-year course. No candidate will receive the assignment for this extra work until after the completion of three years of work counting for the three-year certificate. In offering this three years of work for inspection, it must be shown that exceptionally high standing has been attained in all the professional work as well as in the work of the particular department or departments from which the testimonial is sought.

Diploma for Music Course.

The diploma issued at the commencement exercises of the music department is not offered as a certificate to entitle its holder to teach in public schools.

Miscellaneous Matters.

Classification.

Grades of eighty per cent. or above in subjects mentioned in the tabular course of study, or named above as substitutes for them, will be counted as determining the classification of students in the Normal Department.

Eighty weeks of work completed, exclusive of spelling and rhetorical, advance a student one letter in the classification; those who are taking in the current ten weeks all the subjects for graduation are listed G, and those who have already graduated in some course and are not now enrolling in studies to complete another course this ten weeks are listed H.

Credits from other schools, when entered on the student's record in this institution, count in advancing the classification, and thus 80 weeks of work completed will admit to B, 160 weeks to C, 240 weeks to D, 320 weeks to E, and so on through to H, no matter in what terms of the course the studies may come.

Graduation.

The roll of the senior class is made up nine weeks before commencement day, subject to decrease but not to increase. No matter what previous enrolment a student may have made in the institution, he must, in order to graduate, be regularly on the roll at this time, either as having completed all the work for graduation, or as taking all his unfinished work in regular classes. Examinations outside of class for graduation are not allowed in the last nine weeks, and the student is not allowed to take, during that time, any more than the usual number of subjects. Chances of failure on subjects taken in the last ten weeks of the course should not be lightly risked. There is no more reason to expect here than anywhere else in the course special examination for making up work.

Assigning to Classes.

Every student is expected to be a member of some one teacher's class for the class-teacher meeting, which occurs regularly at the close of general exercises on Monday. He is invited to consult this teacher as his "guide, philosopher, and friend." The class teacher issues permits for the assigning of his class to their various studies. The record the student has already made in the institution is con-

sulted for guidance, and if there is evidence that he is strong in school work, the teacher may admit to as many as four studies, besides spelling and rhetorical. If the student has, during the ten weeks just previous, failed in two of the full-time subjects, or failed to carry as many as two of these subjects, the teacher is required to refer the case to the President. Students may be allowed to take but one study, if reasons are satisfactory, but the carrying of two studies is required to gain and hold full membership in the School.

Three studies, besides spelling and rhetorical, are a creditable amount of work, if well done. Students may take four without special permission, and, if they desire to take five, they should file with the President, as early as Friday before school begins, a memorandum naming the studies for which application is made to the faculty.

Rhetoricals.

The rhetorical exercises required for each regular student are not more than four declamations, first year; four essays, second year; two orations, third year; and one theme, fourth year. A review of some book assigned may be substituted for one of the declamations, and a grade on extemporaneous speech may be made for one term's work in the third year. The declamations are in the department of elocution, and the essays in the department of English. The exercises in rhetorical in the third year and the fourth are under the direction of the new department of themes and public speaking, and the memorizing and delivering are under the direction of the department of elocution.

Calisthenics.

Exercises in calisthenics throughout each course. During a part of the last year in the professional course students conduct classes in calisthenics, under the supervision of the director of physical culture. Leaders of these classes meet weekly for special drill.

Gymnastics and Athletics.

Each student is due in the gymnasium in calisthenics and gymnastics for drill each day at the beginning of one of his vacant hours. The work in the various classes is in charge of the physical training teacher and assistant, assisted by student chiefs. These exercises consist of marching, free calisthenics, and drills with light apparatus, as wands, rings, dumb-bells, and Indian clubs. Particular emphasis is laid upon corrective work. Special exercises are prescribed in individual cases for students with minor physical deformities.

All students who are taking as much as two hours a week regularly in athletic sections or in the special afternoon classes may be excused from indoor drills by the teacher of physical training. Attendance at all these exercises is subject to the same regulations as at class recitations.

Baseball, basket-ball, football and track-team work are encouraged among Normal students, not alone for the reasons that prevail in other schools, but because we believe those who are to teach the young should know how to guide them in their sports. Students find with us an opportunity to learn how to coach teams for amateur athletics.

Lectures and Entertainments.

A full course of first-class entertainments is engaged with the opening of each year. Students get the advantage of very low rates, and the net proceeds go to a special fund for such institution use as the faculty may select. Tickets for the regular course of six entertainments, reserved seats included, are one dollar each. The course since the last publication up to the present date has consisted of the following lectures and entertainments: Senator Dolliver, Cincinnati Ladies' Orchestra, Montville Flowers, Crampson Concert Company, Edward Amherst Ott, and Lorado Taft.

One of the pleasant features of the School is the frequent appearance on the platform, at the morning hour, of distinguished men and women in the various walks of life. Their informal talks are often most eloquent and helpful.

Absence.

Students will not be excused from their classes to go home before the regular recesses begin.

Absence from any required exercise must be accounted for before a student can be permitted to enter a succeeding recitation.

Discipline.

So many of our pupils have already had some experience in practical life, that they become valuable aids in developing a healthy school sentiment. This renders few restraints necessary. Still, every effort of the faculty is given towards making the pupils self-reliant, self-controlled men and women; and those whose best endeavor is not in accord with this purpose are summarily dismissed from the School.

Advice.

Those proposing to enter are reminded of the importance of being present at the opening of the session. The student who is behindhand then rarely makes up what he has lost, and will feel a constantly increasing embarrassment throughout the entire term. The habit which is thus indulged indicates a lack of fitness for the profession of teaching. Those students whose standing is to be determined by examination should be present on the days appointed; otherwise, they will subject themselves to the inconvenience and expense of special examinations.

Students arriving in the city will report at once at the office of the President, where they will be supplied with information, and given such assistance in securing homes as they may require.

Read this Bulletin carefully, and write to the President for any information that it does not supply.

Opportunities for Part Year.

Classes in most of the subjects are started anew every ten weeks. Both halves of all the subjects in the first twenty weeks, of most in the second and of many of the twenty-weeks subjects in the others begin four times in the regular year, so that students coming only a few weeks a year can make progress in the work for which they are ready. In the term beginning about the 1st of April, all the subjects of the course are on the program at once, this being the season of the year in which the attendance is largest. The work may be taken up at any time, and dropped at any time, and, aside from such difficulty in making records as cannot be avoided, no inconvenience will be caused.

Expenses.

All fees specified below go directly into the funds of the institution.

Fees for Sessions September to May, inclusive.

Five dollars for twenty weeks, or one dollar and fifty cents per month for a total less than five dollars, in Model School classes.

Five dollars for ten weeks in special or irregular subjects, or two dollars for each subject for total less than five dollars.

Two dollars for ten weeks in special course in kindergarten.

Five dollars extra per ten weeks for students above the Model School, if resident outside the state within the half-year next preceding.

Five dollars for ten weeks of instruction in French, shorthand, or typewriting, with a refund of three dollars if ten or more enroll.

One dollar and twenty-five cents as library fee for ten weeks, if none of above fees are charged.

Fees for June and July Term.

A tuition fee of four dollars is charged for work in the normal course or the special kindergarten, with fees for irregular subjects, for laboratory and material, and for French, Spanish, shorthand, and typewriting, as given above.

The hospital fee of fifty cents will be collected from all who are in the summer school, and attendance for the sick will be provided as during the other parts of the school year. The payment of this fee at the beginning of the summer school secures a right to its benefits during all enrolment as a student in the year beginning with the summer school.

A deposit for enrolment in classes taught by student teachers will be returned if good conduct and regular attendance continue to the end of the term.

Cost of Living.

It is not necessary to engage rooms before you come. It is always more satisfactory to see what you are engaging before you make definite arrangements. Emporia has so many desirable rooming places that you take no risk in deferring the making of your arrangements until you arrive.

The number of new buildings near the Normal is so great as to make keener competition than ever before in rates for room and board. Every effort is made to reduce expenses to the minimum. Many students are paying as low as \$3 for board in private families, while a very few pay as high as \$3.75 a week.

Clubs are organized during the year, which report a reduction of about one-third from above rates. Those who board themselves reduce the cost about one-half. A careful comparison with the cost of living at other schools in the state shows that students demanding the same kind of accommodations live with as little expense here as at any of them.

The average in hiring board is a little over \$3; self-boarding, a little under \$2.

Good unfurnished rooms, capable of accommodating from two to four students, rent from \$2 to \$4 per month. Furnished rooms rent for from \$4 to \$6 per month.

We give below as the cost for four terms what was gathered from inquiries at Emporia when competition for student patronage was not so keen as it is now:

Board and fuel.....	From \$50 to \$120
Books	From 5 to 8
Washing.....	From <u>12</u> to <u>20</u>
Total	From \$72 to \$156

Students regularly in Normal Department will add a minimum of \$5.50 for fees for the year.

The above estimates cover necessary expenses, and have been fully verified.

Outline of Instruction.

Normal Classes.

The following brief outline of the work done in the different branches included in the course of study will give a fair idea of the standard maintained. Students recite daily in each subject, and are supposed to spend approximately two hours per day in the preparation of the lesson assigned.

NOTE.—The Roman numerals at the right of some names of subjects indicate which half-year of the course contains that part of the subject.

Algebra II.—Double term. A term's previous preparation required. The work extends through simultaneous quadratic equations. It is the intention to give the work in such a manner as to impart power in original investigation, mastery of methods of teaching the subject, ability to talk and chalk at the same time, and ability to demonstrate formally and rigidly all principles. A short review of the principles and methods of the previous term's work will be included in this double term.

Algebra V.—One term. Covers the work of indeterminate equations, ratio and proportion, variation, arithmetical and geometrical progression, logarithms, and compound interest.

Algebra, Advanced.—One term. Given to work in advance of any heretofore taken in this institution.

Art.—*Course 1.*—Double term. Drawing. This course is intended to give training for teaching elementary drawing in public schools, and is required for graduation in the life-certificate course unless permission is given to substitute course 2. It includes the elements of scientific perspective; the principles of free-hand perspective; the application of perspective in drawing common objects in outline, light and shade, and color; elements of good composition; proportions and action of human figure expressed in silhouette; a scientific study of the principles which underlie pictorial representation; practical application of these principles in drawing from groups of still life and from geometric solids; advanced work in free-hand drawing in charcoal and color, and in design; drawing from the cast landscape compositions in two or more tones, pencil and ink sketches of interiors and exteriors of buildings, streets, trees, etc.; still-life compositions in water-

color; designs for wood-carving, pyrography, and iron castings; illustrating.

This class makes a careful study of the course of drawing adopted for use in the public schools of the state.

In case of students whose natural limitations, such as defective vision, prevent the taking of the above work, the suggested course of twenty weeks of substitute drawing will be accepted for this term's work.

Course 2.—Double term. Drawing, Substitute. For students whose natural limitations, such as defective vision, prevent the taking of the regular beginning course successfully, a double term's work, as described here, is offered as a substitute; hence the name given to this work. Students may enroll in this work as an extra after finishing the first twenty weeks, but in such cases it could count only for the special testimonial mentioned under "Diplomas and Certificates."

A brief outline study of the principal styles of architecture; a study of the world's greatest painters and their paintings; art study in the grades; a collection of Perry pictures is made by each member of the class, and mounted in a manner suitable for use in the schools.

Attention is given to the elements of perspective, design, and composition, but owing to the physical limitations of the pupils taking this course a practical application of the principles involved is made wholly optional.

Course 3.—One term. A history of the typical architecture of ancient, medieval and modern times.

Course 4.—One term. A history of sculpture, including a brief review of Greek mythology.

Course 5.—One term. A brief study of the history of painting.

Course 6.—One term. A critical study of some of the world's masterpieces of art. Students taking this course must have completed either course 2 or 5.

Arithmetic.—Double term. Expertness in addition, subtraction, multiplication, division, and the solution of problems; mastery of many subjects found only in advanced arithmetics; ability to prove every principle in the science; mastery of the methods of presentation and explanations to beginners—our most important work.

Astronomy.—One term. In addition to text work, the students devote several evenings to outdoor studies, tracing and locating stars, planets, meteors, and nebulous masses.

Biology, College.—Double term. Before taking this course, the students have taken at least twenty weeks of botany and

twenty weeks of zoölogy. The chief topics for study during this twenty weeks of biology are: A study of the local algæ, fungi, and mosses; a study of the frog; a study of the rabbit; a study of an injected cat; a study of specified topics in human physiology; the preparation of twenty-five slides for the microscope; a study of the elements of forestry; a study of organic evolution.

Bookkeeping and Penmanship.—One term. The subjects of bookkeeping and penmanship, being so closely related, are taken as a single subject in a class of methods. No particular text-books are used, although the texts adopted by the state receive first consideration. The work is pursued with special reference to the methods of teaching the subjects that will insure the best results in the classroom. In bookkeeping a more thorough and extended familiarity with the science of accounts is secured. In penmanship, as an art of form, due attention is given to the style of letters best suited to the needs of the pupil. As an art of expressing thought, much time is devoted to methods of securing desired results through correlation, as well as by the practice of writing, as a distinct branch of education. The application of writing to bookkeeping, grammar, correspondence and other subjects is fully considered, and the student is made familiar with the theories regarding position and movement.

Botany.—Double term. (1) Morphology of the spermaphytes (phanerogams) and sporophytes (cryptogams). (2) Physiology and histology of plants.

The course in botany may be completed in twenty weeks—the morphology of the spermaphytes and sporophytes, ten weeks; and the physiology and histology of plants, ten weeks. As the morphology of plants cannot well be studied during the winter months, this division of the subject is pursued during the first (June, July, and part of August), second (September, October, and part of November) and fifth (April and May) ten weeks of the school year. The physiology and histology of plants may be taken during any one of the five ten weeks of the year. The recitations in morphology of spermaphytes and in physiology of plants continue forty minutes each daily, and the laboratory periods in morphology of sporophytes and in histology of plants are forty minutes daily, or ninety minutes two times each week, but no preparation for the laboratory work is required outside of the laboratory hour.

In the study of the morphology of spermaphytes, the pupils are required to make between eighty and ninety judgments in regard to as many characteristics possessed by each of forty or fifty plants. These judgments are expressed in writing before the reci-

tation, by descriptive terms written in the schedules of Wooster's Plant Record, and are verified by the class during the recitations.

The knowledge of the plants thus obtained by observation, by the expression of judgments and by the criticism of these judgments is still further tested and corrected by requiring the pupils during the class hours to affirm or deny the truthfulness of the statements made in the several keys of Gray's Field, Forest and Garden Botany, in so far as they apply to the plant in hand.

Before beginning this work of plant description and classification, each pupil illustrates by appropriate drawings enough of the terms of the glossary of Wooster's Plant Record to give him an introductory acquaintance with the glossary. This acquaintance is deepened by using the terms in plant description and by reproducing the drawings from dictation.

The morphology of the sporophytes is studied in the botanical laboratory by making water mounts of typical forms and examining them with the compound microscope. Drawings are made of what is seen, and the characteristics and relationships of the plant are learned by the pupils from notes given by the teacher during the laboratory hour.

The elements of physiology of plants are learned by performing the forty experiments described in Bergen's Foundations of Botany; also from the personal experience of the members of the class and from department reference books. These studies are made in accordance with an outline of the subject given with references in Wooster's Plant Record.

The histology of plants is studied with compound microscopes in the laboratory and from enlarged photographs of tissues, the course running strictly parallel with the work in physiological botany and fully supplementing it.

The study of morphology and physiology of plants is given a richer content by directing it towards and into ecology of plants.

The chief object of this course in botany is not to make finished botanists, but living, growing botanists.

The second object is the acquisition of a more exact and methodical habit of observation of common plants.

The third object, toward which pupils are required to direct their efforts, is the attainment of the power of forming valid conclusions about what they have seen, felt, or heard. Most students in secondary schools and colleges are weak in the ability to form judgments about what their senses report, for most school studies give them small occasion to use their powers in this direction.

The fourth object to be gained in the study of botany is the acquisition of such a knowledge of plants and the development of

such a love for the subject that our students may teach botany successfully in the elementary and secondary schools of the state.

Chemistry IV.—Double term. This course includes a study of general chemistry, with Remsen's Introduction as the text-book. Many general experiments are conducted and studied before the class, and the whole of the study is accompanied by work in the laboratory. As far as possible, students illustrate laws and principles of science by individual experiments, and study the properties of elements and compounds by personal preparation and examination of them.

Chemistry, Advanced.—Double term. In addition to the above, a twenty-weeks course is now offered, to those who wish to continue the subject in qualitative and quantitative analysis, with opportunity to do special work in water analysis, milk analysis, or in such lines as they may choose.

Child Study is open to those students only who have had some psychological preparation. It is designed to present the facts regarding the nature and development of the mind during childhood and adolescence with especial reference to the meaning of these facts to the teacher. The genetic or developmental phase of child life is the one deemed most important in this connection; the idea of recapitulation is presented and John Fiske's teaching as to the meaning of the long period of helplessness in the human infant is emphasized. Comparisons are made with the minds of lower animals and savages.

An effort is made to become acquainted with the best scientific investigations of the child, and some attention is given to evaluating the methods employed in the different investigations. The special studies cover over thirty phases of child life, included under such rubrics, among others, as, the development of the mental powers, the relations existing between the mental and physical stages of growth and order of development, the meaning of youth and play, the instincts of childhood, the culture-epoch theory, heredity and environment, individuality, the influences of educational methods on physical and mental growth, children's vocational and other interests, language, drawings, etc. Questions as to the care, training and treatment of normal and abnormal types of children receive some attention. Especial emphasis is given to the study of sense defects, and some time is devoted to making simple tests of the senses.

Summarized reports of the best investigations on the above topics are read and discussed before the class.

Students are encouraged to make original observations of chil-

dren, not with the aim of adding to scientific knowledge, but for purposes of illustration. From time to time these are presented and explained.

Chamberlain's *The Child—a Study in the Evolution of Man* is made the basis of the text-book work. Large use is made of the full bibliographies, by Wilson, found in the pedagogical seminary.

The teacher with some knowledge of child psychology is more likely to avoid the common fault of presupposing more mental possessions than the child has, and in consequence will make the lesson matter more nearly conform to his capacity and stage of development. Many of the graduates of this School go out as superintendents, high-school principals, and department principals. Their work involves the supervision of teachers and the making of programs; they, therefore, need all possible help bearing on the laws of mental development, in order that the materials of instruction may properly fit the child's mind at the changing periods. Only through a study of child psychology will the superintendent be able to avoid the danger of causing those arrests which result from giving certain subjects too early in the course of study or of continuing them too long.

Commerce.—Mercantile law has recently been introduced as a collegiate subject. Other commercial subjects will be added.

Declamation and Elocution—Double term. In reading and speaking there is a triple aim—to train speakers to appeal to the understanding, the emotions and the will of the audience. During the term, literature is studied, read, or recited, to illustrate literary analysis, sequence of thought, clearness of enunciation, forms of emphasis, word pictures, atmosphere, tone color, rhythm, movement, and personation. During the term, drill is given in the formation of elementary sounds.

Vocal culture includes the technique of the speaking voice, with exercises for placing tone, support of tone, smoothness, flexibility, volume, force, and tone color; breathing exercises; the anatomy and physiology of the respiratory and vocal organs, and the hygiene of the voice.

Gesture includes relaxing exercises, poising exercises, principles of gesture, exercises for the application of these principles, and original gesture work. Recitals for criticism are given every five weeks. The grades given for these declamations count as rhetorical II.

Economics.—*Course 1.*—One term. Text-book, Bullock. An introduction to the principles of economic science. Text-book work, supplemented with extensive library reading. Required of all students. Prerequisite: History 7.

Course 2.—Double term. This course suggests how economic theories are to be applied to the solution of questions of the day. The topics discussed are money, banking, taxation, government expenditures, foreign trade, monopolies and trusts, and the legal regulation of industries. Alternates in program with economics 3. Prerequisite: Economics 1.

Course 3.—One term. Municipal Problems. Functions of city government, organization and methods of administration, revenue and expenditure, natural monopolies, typical city governments in Europe and America. Alternates in program with economics 2. Prerequisite: Economics 1.

English.—Double term. In the first ten weeks special attention is given to the development of the science of grammar by such steps as teachers must take in work of the graded schools; to the study of the various idioms, constructions and usages that have proved sources of difficulty to the inexperienced teacher; to sentential analysis, for the purpose of enabling the pupil-teacher to study how to broaden her pupils' conception of the relation of thought and expression, and of the logical relation of sentence to sentence, as well as sentence to paragraph. Familiarity with the state text is deemed sufficient preparation for beginning this half of the work.

In the second ten weeks the aim is threefold: A consciously systematic use of the grammatical doctrine acquired in course 1; a critical study of one or more classics; such practice in the constructive units of comparison as shall prepare the student for formal work in composition and rhetoric.

This course in English recognizes the fact that the standard of our language is the usage of intelligent and educated people, and comprehends both a reflective study of the principles of structure, the analysis of the paragraph and sentence as used by the best writers of this and past ages; and practice in constructing similar media for the conveyance of the pupil's own thought and feeling. The results aimed at are the cultivation of the grammatical instinct, so that the pupil shall easily and accurately recognize the relations which words and groups of words bear to each other; the acquisition of power to think accurately and give expression to his thought in logical manner; the cultivation of a relish for critical and careful study of the constituent elements of good literature. The first is secured by a study of grammatical doctrine and its use in good literature; the second, by practice in writing; the third, by a study of some English classics.

Essay.—The training in essay includes work along lines accumulative and creative—the former for the purpose of establishing habits of research and acquiring the power to use assimilated

knowledge in pursuing lines of independent thinking; the latter for the purpose of enabling the student to determine the measure of his own power to do original work.

Etymology.—Double term. *First term:* Students finishing two years of Latin before entering this subject may expect half credit on etymology. Study of Latin and Greek prefixes and suffixes; their meaning and use applied in the analysis of words. The study of selected word lists, principally words of Latin and French origin. *Second term:* Latin roots and their derivatives; Greek roots and their derivatives. The class will select from the dictionary lists derived from given root forms.

French.—Eighty weeks. *First year:* Careful drill in pronunciation; the rudiments of grammar and exercises; reading of graduated texts, with constant practice of translating French into English and English into French; writing French from dictation; oral production of sentences previously read. *Second year:* Continued reading of advanced prose in form of stories, short plays, or historical or biographical sketches; composition; abstracts, oral or written, from texts read; dictation; syntax; selection of poems and some short themes or classic and modern drama.

Geography.—Double term. Geography is the meaning of the earth to man. The old definition of it as a description of the earth is obsolescent, if not obsolete. In place of being almost purely a memory study, geography emphasizes relativity, and so appeals to the reason. The method used in the study of the subject is a modified form of what is known in the German schools as the grouping method, the only difference being that, instead of classifying the facts of geography according to their identity, they are grouped incidentally about the underlying principles of the subject, while the more important places are studied as types. There is no attempt to separate the subject-matter of political geography from what is generally put under physical geography. Fact and phenomenon are taken together. The cultural side of the study of geography is not lost sight of. It includes the reading of such authors as Reclus, Nansen, Hedin, Peary, Borchgrevink, authoritative articles indexed by Poole, pictures, stereopticon views, and occasional lectures on foreign countries by people who have visited them and who are able to bring to the class personal impressions. The pedagogical work in geography is based upon psychological values; the reading on this phase of the subject includes articles in geographical magazines, and the books of such authors as Ritter, Guyot, Parker, and Redway; the teacher introduces object-lessons, observational work, the use of apparatus, and other phases of geography teaching in the public schools. The course of twenty

weeks differentiates, for a part of the time, so that some sections of the class each term may specialize in preparation for teaching the grades, and others may prepare for the teaching of classes more advanced. The record made for credits will not be affected by this differentiation. The classes for those preparing to teach in the grades emphasize (a) North and South America, with a particular study of United States; (b) Afeurasia and Australia, dwelling particularly upon Europe. The other classes emphasize commercial geography.

Geology.—Double term. The student should have taken the work of the first two years of the normal course.

Dynamical and structural geology, ten weeks. In this division of the subject the student uses, as a text, *Le Conte's Elements of Geology*, revised by Fairchild. The pupils also study common minerals in the laboratory.

Historical geology, ten weeks. *Le Conte's Elements* and *Wooster's Geological Story of Kansas* are used as texts. The study of minerals is continued.

Either half may be taken during any one of the five ten-weeks terms; but the other half of the subject should be taken during either the first, second or fifth ten-weeks term, in order that the pupils may have some experience in doing field-work. The pupils are required to know thirty minerals and forty rocks. The laboratory work on minerals and rocks takes ninety minutes of one afternoon each week, without previous preparation.

Throughout the entire course in geology the pupils are required to draw upon their own stores of experiences, observations, and rocks and fossils in discussing the evolution of the earth's natural features and inhabitants, combining this material, in making their conclusions, with what they have gained from the text-book. The classes explore the country about Emporia to make collections of fossils and material for geological sections.

Few other subjects present so much that is fundamental to a right understanding of one's environment. Geology is at the same time an introduction to all the sciences, and a subject which requires for its full understanding a knowledge of all the sciences.

A second object to be gained by the study of geology is to give the student such knowledge of the earth's surface that he finds every landscape full of meaning to him and every natural feature full of attractive materials for study.

A third and very important object which is to be gained by the study of geology is to prepare the students to teach physiography understandingly.

Geology, College.—Double term. The chief topics pursued during this second twenty weeks of study of geology are: Soils; meteorology; erosion; topography; mountains of the world; mines and mining; the historical development of life; world geology; Kansas ores, building stones, oil and natural gas, salt and gypsum, and fossils; and practice in field-work.

Geometry.—Double term. Ability to pass a thorough examination in plane and solid geometry; a knowledge of how to investigate relations and how to teach others to attain the same end.

German.—One hundred and twenty weeks. First double term covers a careful study of the pronunciation phonetically, a drill in the rudiments of the grammar, the reading and translating of useful sentences, ability to write from dictation, and to read and translate the simplest German at sight. A reader is used in connection with the grammar, which gives the student incidentally some knowledge of German life and customs, geography, history, and literature. Oral questions on this reading are given and answered in German and some poetry is memorized. By this method, the eye, ear and vocal organs become trained in this language.

The second double term reviews in a general way the work of the first term, adds some grammatical principles, particularly the subjunctive, and emphasizes the practice in composition. Either the reader is continued or some little things such as "Der zerbrochene Krug" and "Immensee," are read. The poems to be memorized in this term are "Der Handschuh," "Einkehr," "Die wandelnde Glocke," and others. The student is required to memorize all corrected work in composition, in order to increase his vocabulary and to fix the idioms in his mind.

Third double term: Wilhelm Tell or Die Jungfrau von Orleans is studied. The play is read and fully discussed in class. Parts of it are memorized after being considered in their relation to utterance and the character which uttered them, and the student is held responsible for an outline of the work as a whole or by acts. In connection with the text the sources of the play and its relation to history are considered. Thomas's Life of Schiller is read outside the class. This work makes a larger study of the grammar necessary, for which Thomas's Practical Grammar is used. Added to this is the comparison of German and English and a study of the cognates. This term reviews the grammar from the higher standpoint of syntax. German composition is continued with more difficult selections. Besides lyric poetry some popular ballads are memorized.

Fourth double term: By this time the student has gained considerable strength—first, memory; second, reasoning power; third,

by comparison, a better understanding of the correct use and an enlarged view of English grammar. His preparation in the German language has given him a readiness to read a modern comedy with its more difficult idioms. Freytag's *Die Journalisten* is taken up in class and some knowledge of the life and works of Freytag is obtained by outside reading in English reference books. The relation of comedy and tragedy and the aims of this comedy are discussed. Anno 1870 is also read in class, with a study of the Franco-Prussian war, its causes and results. In this term original work in composition is begun.

Third and fourth years: In connection with Harris's or Von Jagemann's *Prose Composition*, the work in original composition is continued. Alternating with the composition *Minna von Barnhelm* is read. Each student is required to write a theme on some subject connected with Lessing's life, his place in and relation to German literature. Some larger poems, among others, Bürger's "Lenore," are memorized, and five simple stories, such as "Das kalte Herz," "Höher als die Kirche," and "Anfang und Ende," are read outside the class. The test is on the plot, events, description, and characters, with a brief sketch of the author's life. The work includes a careful study of Goethe, with the study in class of "Hermann und Dorothea," and "Iphigenie." The poems memorized are from Goethe. Themes are prepared and more difficult stories are read outside the class. The work also includes a study of masterpieces, such as "Nathan der Weise" and "Wallenstein." Also a study or one or more works of modern writers, as Hauptmann, Sudermann, or Frenssen. Besides the other kinds of outside work, Francke's *Social Forces in German Literature*, or some other history of German literature, is read.

For still more practice, a German club meets once a week, and a German play is given each year with the commencement exercises.

Government.—*Course 1.*—Actual Government as Applied under American Conditions, by A. B. Hart, is used as a text. The local, the state and the national governments are studied as to theories, history, problems handled. Relations among these various forms of government, and their relations in commerce, finance, etc., with other nations are examined. Besides the text, the library is extensively used.

Course 2.—Departmental Service and External Relations of the Federal Government. The work of each executive department is studied, to show how far-reaching is its influence in national affairs. Each bureau is presented and the work detailed. National rights in war, in treaties, etc., are presented, in order to understand

thoroughly the fundamental law of all nations. Besides text and library, lectures and reports are used.

History, American.—*Course 1.*—Colonial History, 1492-1789. A careful study of the formative period of our national life. Special attention is given to the study of the European background, the important documents, and to the rise of that Americanism which gave birth to independence. The evolution of the constitution forms a very important part of this course. Text, library, and reports.

Course 2.—Constitutional History, 1789-1860. The following points index the line of study: The establishment of the government under the new constitution; internal progress; external complications; varied interpretations of the constitution lay a foundation for the possible dismemberment of the Union. Text, library, and essays.

Course 3.—Constitutional History, 1860-1900. A careful analysis of the conditions which culminated in secession; the struggle in Congress; four years in the field; reconstruction; the new South. Library investigation, lectures, and reports.

History, Education.—Double term. Antecedent work is required in general history. The aim of this course is to present a view of the meaning of education as affected by the process of historic evolution. It is not so much an accumulation of facts as a study of relations; an attempt to trace, so as to observe its historic continuity, the intellectual life of the race. No text-book is used, but Cubberley's Syllabus of Lectures on History of Education in the hands of pupils serves as a guide to bibliography, supplemented by references arranged by the instructor. The method of recitation is conversational, the pupils reporting on the phases of the work concerning which they have read. This is followed by free discussion, supplemented by informal lectures by the instructor, intended to contribute to the orderly arrangement of the work in the minds of the pupils. The student is expected to organize his own work from his reading and thinking, aided by the contributions and discussions of the class and the suggestions of the instructor. A general review of the whole work is based upon topics dictated by the instructor. About 500 volumes placed upon reserve shelves in the library during the term furnish the material for the use of the class. Study of educational progress as a phase of social evolution; pre-Christian systems, specially Greek and Roman, with particular reference to their relation to the development of the medieval and modern school; the transition from pagan to Christian education; modern education since the renaissance; educational reformers and innovators; the development of modern

school systems, particularly German, French, and English; detailed study of education in the United States. Work presented by topical outline, questions, lectures, and copious library references, the aim being to give a comprehensive view of the scope of the subject, and to furnish a general introduction to pedagogic literature and the study of educational theory from its historic aspects.

History, General.—*Course 1.*—One term. History of Greece. The attempt is made to trace the artistic, intellectual, religious, social and economic as well as political development of the Greeks—familiarizing the pupils with the permanent elements of Greek history. The course is given with special reference to the needs of teachers in secondary schools. Required of all students who do not take course 1¹.

Course 1¹.—One term. History of Rome. In this course a brief outline is given of the origin and growth of the Roman state; the development of the Roman constitution under the republic; the erection of the empire on the ruins of the republic; the decay of paganism and the rise and progress of Christianity; and the beginnings of modern nations. In tracing the history of Rome, topics like the following will be given special attention: The agrarian laws, the provincial system, Hellenism, the development of parties, economic conditions, Roman citizenship, the army, the frontiers, and the contact with barbarism. Required of all students who do not take course 1.

Course 2.—One term. England: From the Earliest Time to the Present. The purpose of this course is to give to the student a comprehensive knowledge of the foundational principles of the English state. The Celtic, Roman, Anglo-Saxon and Norman influences. The reformation in England, the struggle between king and parliament, English industrial and social progress, colonial expansion and the growth of democracy suggest the topics emphasized. Each student is required to make a report on some topic suggested by the instructor. Required of all students. Prerequisite: Course 1 or 1¹.

Course 3.—One term. History of the Middle Ages. A general survey of the history of western Europe from the establishment of the Roman principate to the beginning of the reformation. Special attention is given to such topics as: The origin and character of feudalism; ecclesiastical institutions; the organization and civilization of the early Germans, and their fusion with the Romans; the struggle between the papacy and the empire; the crusades and the rise of towns; the various foundational principles of the modern state. Required of students taking history as a major. Prerequisite: Course 2.

Course 4.—One term. Modern Europe. The principal topics treated are: The reformation; the struggle for constitutional liberty in England; the ascendancy of France under Louis XIII and Louis XIV; the rise of Prussia; England's colonial supremacy, and the era of the French revolution. Required of students taking history as a major, and elective with course 2 for the life certificate. Prerequisite: Course 1 or 1¹.

Course 5.—One term. The French Revolution. The history of Europe from 1789 to 1815. The object of this course is to give intensive work on a limited period of European history. Very much library work is required. Prerequisites: Courses 2, 3, and 4.

Course 6.—One term. Europe in the Nineteenth Century. The political history of continental Europe from 1815 to the present time. Alternating with course 5. Prerequisites: History 2, 3, and 4.

Course 7.—Double term. Seminary. Individual research work, under the guidance of the instructor, on some subject assigned at the beginning of the term. The results of the investigations are presented from time to time, and are finally embodied in papers in suitable form. Open to seniors in history.

Course 8.—Constitutional History of England since 1845. A detailed study of the development of constitutional government in England from the end of the middle ages to the present time. Alternating with economics 4. Prerequisites: History 2 and economics 1.

Course 9.—Double term. The Industrial and Economic History of England. With constant attention to the evolution of present economic conditions and the rise of current social problems. Alternating with course 8. Prerequisite: Economics 1.

Kindergarten Courses.—The work of the kindergarten carries out the plans and principles laid down by Froebel, involving only such changes and modifications as modern scientific investigation has suggested for its improvement.

The gifts and occupations devised by Froébel, as also the songs and games found in the "Mother Play Book," form the bulk of employment in which the children engage.

The nature work follows in its plans the thought suggested by the seasons of the year. In the fall, the leaf coloring, the depositing of the seed and the preparations of nature for her universal rest are the themes for consideration. During the winter, the manifestations of frost, ice, and snow, and the introductions of the months and seasons by name, as also the leading events each month suggests, become again topics of interest. The return of spring affords abundant occasion for pleasing and instructive lessons in nature's awakening, in both her animate and inanimate creations.

The budding twigs and sprouting bulbs and seeds, the amphibia, that, per force, visit the kindergarten in a glass jar, are used to exhibit to eager and curious eyes their strange metamorphosis; the marvels of insect life, and the beauty sleep of the worm, destined to float into a second life on four exquisite wings, demand attention. In short, all the mysteries of nature present themselves to the awakening mind of the child, that they may enter in and become a part of his intellectual growth.

The mathematical or geometrical basis of kindergarten is designed to develop ideas of form, number, size, relation, direction, position, dimension, solids, surfaces, and points. It is through the training afforded by this basis that the eye becomes quick and correct in its observations, and the hand, through manipulation of the material, becomes schooled to a nicety and accuracy of touch. The harmony of color and originality of design found in what is known as the occupations develop in children that love of the beautiful which finds a higher fruition in a more universal appreciation of the outspread beauties of nature in all her manifold phases, while the songs and games promote a corresponding development in rhythmic and graceful motion of body and harmony of sound.

The entire atmosphere of the kindergarten is designed to meet the needs of the child. It is flexibility without laxity; it is freedom without license; it is work without drudgery; it is play without frivolity.

To conclude, the kindergarten, in its design and in its creditable execution, provides for children those natural conditions in which they find their best growth. It furnishes opportunity for that intercourse of child with child which nature demands, and so becomes a kind of social refuge for the many children who find in their own homes only the companionship of the "grown-ups." It is, indeed, a child garden, a place of growth.

Brief Training for Teachers.—The course of twenty weeks of kindergarten principles and methods is especially planned to give primary teachers some knowledge of Froebel's theory of education, so that they may not only know how to utilize his principles to the betterment of their own classes by employing the children in the rudiments of many pleasant and useful industries, and thus fill in the time between recitation and recitation, but also to bridge over the chasm which would otherwise exist between the kindergarten and the first primary in those towns where the kindergarten has already found a foothold. It also affords the country teachers such a knowledge of the handling of the kindergarten material as to enable them usefully to employ the time of little children, who so often have nothing to engage their attention in these schools where

may be found all the grades from the first primary to the grammar grade.

In this twenty-weeks course the teachers get a good idea of the theory of the kindergarten gifts; also a knowledge of how to handle and present them to a class and of the kindergarten occupations. They do a sufficient amount of cardboard sewing, paper-folding, paper-cutting and mat-weaving to instruct children to quite advanced grades. The songs and games which they learn are also the natural and pleasant equipment not only of the kindergarten, but of the first and second primary schools, and also admit of utilization in grades farther along. In addition to the branches already enumerated, students in this department take thirty weeks of Normal work in the offered eighty of clay modeling, drawing, and elementary psychology, under the heads of those departments which have these studies especially in charge. The teaching done in the kindergarten is directly under the supervision of the instructor, and all the pupils meet this instructor during the afternoon hours for the lesson in their work, and they also have the regular weekly meetings where the work is outlined for them, and when the teaching of the past week comes under discussion and criticism. During the periods when not teaching the pupils are observing those who are, and are requested not only to bring to their meetings questions of doubtful or obscure points, but also to criticize that which seems to them untrue to the principles of pedagogy. The young ladies in the department are given a line of reading which bears directly upon their work, and they also are required to take their turns in leading, not only in the circle games, but also, since character building through stories is considered an important feature of the kindergarten, they take turns in telling stories for the amusement and instruction of the children.

Kindergarten Course.—One year. No student under eighteen years of age will be admitted to this course. The first year's work in arithmetic, elocution, geography, English and orthography must be completed before this course is begun. No candidate for the certificate will be accepted who has no ear for music. Members of the classes will be required to do such daily observation and practice work in the kindergarten throughout the entire course as the principal may deem necessary.

Theory of the kindergarten: Gifts and occupations. Nature study. Program study. Education of Man. Mother Play Book.

Psychology, ten weeks.

Child study, ten weeks.

Clay modeling, ten weeks.

Drawing, twenty weeks.

A special diploma, not a valid certificate, is given on the completion of this course.

Kindergarten Methods.—One term. The class meets daily for one period of the morning only, and receives in a much abbreviated form the work given to the twenty-weeks pupils. This consists of a description of the gifts and occupations of kindergarten, the points of difference between Froebel and other educational reformers, and the logical reasons for his basis of the kindergarten. There is no handling of the gifts save as they are shown and explained and their logical sequence and capabilities demonstrated to the classes. The occupations are introduced to give the pupils a knowledge of their relation to the gifts, and also quite a goodly amount of them brought into actual use, so that those taking instruction can use them in their schools not only with benefit to themselves, but, what is of more importance, with benefit to the children whom they teach. Froebel's Fifteen Fundamental Principles of Education form topics of discussion before the class, and are the theme on which the lectures for this ten weeks are based.

Latin.—One hundred and twenty weeks. The Arabic numerals are used in the program, as explained in connection with the German, for distinguishing double-term divisions of the subject. Latin 7 and 8 can be taken in connection with 5 and 6 for the testimonial of special proficiency in this subject, or this and additional Latin can be taken for credit on the college course. Latin 4 is the division in which to take special work in methods.

No preparation is required for entrance into the classes beginning Latin other than the general requirements for admission into the School. Four years of Latin work are offered; three years are required for the completion of the Latin course. A year is one hour per day of classroom work for forty weeks. The three years required may be the first, second, and third, or the first, second and fourth years. A certificate of special proficiency is given to students maintaining a high grade and completing the additional year. Graduates of accredited high schools, having had the usual Latin of a high-school course, are admitted to advanced standing and credited with the work of terms 1, 2, and 3, conditioned on their successfully taking 4, with 5 on completing 6, with 7 on completing 8.

The work of the Latin department is arranged by years as follows:

First Year.—Beginning Latin, based on Lowe and Butler's *Belium Helveticum*. This covers as a text for reading the thirty paragraphs of the Helvetian war. This implies thorough and systematic drill in all Latin inflections, the careful development of

points of syntax as rendered necessary by the text, and supplementary drill in the writing of Latin and English sentences illustrating the vocabulary and constructions of Cæsar. The prime purpose of this year's work is to secure the ready and accurate recognition of forms and the development of the true meaning of each connected Latin sentence, *in the order in which the words are written*, by observing the significance of each variation in the forms of inflected words. Oral reading of each Latin sentence is insisted on for the formation of correct habits of Latin pronunciation.

Second Year.—Cæsar's Gallic Wars, seven books. The first twenty weeks the class read three to four books with supplementary prose composition from Riggs's *In Latinum*, based on Cæsar. The specific purpose of this term's work is to secure fluency and accuracy in connected reading, and the emphasis of the drill is placed upon points of syntax, particularly all case constructions, the constructions of the indirect discourse, and the various uses of the subjunctive. The ideal in preparation is to let no sentence pass without an exact appreciation of the syntactical relations of every word. The ideal in translation is to render into idiomatic English the Latin sentence and yet to preserve as far as possible the Latin order, and to reproduce the Latin construction wherever consistent with the English edition. Frequent references are given to Bennett's Grammar. In the second term of the second year the fifth, sixth and seventh books of the Gallic Wars are read rapidly, much of it at sight. This work is accompanied by systematic study of the grammar and the grouping for classification and comparison of the various grammatical constructions in each book. As the students taking this course are usually more mature than the average high-school students, this term's work is accompanied by a presentation of Latin methods, emphasizing the fine point of approach to each subject of drill on the part of the Latin teacher. Attention is also given to the historical and geographical setting of the commentaries.

Third year.—Cicero, six to seven orations, with supplementary work. The fifth term's work includes the four orations against Catiline, with the life of Cicero, and such study of the historic setting as is necessary to an understanding of the orations. The same methods of grammatical study as before are continued, with particular drill on the conditional sentence. Riggs's *In Latinum*, based on Cicero, is used for prose composition. The sixth term is given to the study of selected orations, usually the orations for the poet Archias and the Manilian Law, with particular study of the Latin period and the rhetorical effect of Cicero's choice of the or-

der of words. This is usually followed by a ten-weeks course in Roman political institutions.

Fourth year: Virgil's *Æneid* is studied for thirty weeks. Ten weeks is devoted to the study of Latin and Greek literature, particularly as connected with the Trojan story. The work in Virgil emphasizes discrimination in the meaning and use of Latin words, rhetorical figures, grammatical constructions peculiar to poetry, prosody, and the biography, literature and mythology suggested by the text. The special work in classic literature is intended to broaden the field by the reading of good translations for which the work in Virgil is an introduction.

PURPOSE AND METHODS OF STUDY.—The general purpose of the Latin work for discipline and culture and the methods of teaching and study have perhaps been sufficiently indicated in the foregoing details of the course. The work covered so far as the books read are concerned is that of the average high school, but with the more mature Normal student the work is intensive, and the methods are materially modified by the attitude of the pupils toward the subject as intending teachers. This is particularly true in the first year in the frequent application of Latin construction to the principles of English grammar, and in the special work of the second term in each of the following years; the second year emphasizing methods of study and presentation from the grammatical, the third from the historical and the fourth from the literary side.

LISTS OF HELPS.—Following is a partial list of books used for reference and supplementary reading: Cæsar, Cicero, and Virgil, in the series of Ancient Classics for English Readers; Lives of Cæsar, by Forde, Dodge, Napoleon III; Lives of Cicero, by Forsythe, Trollope, Davitson; Life and Letters of Cicero, by Jeans; The Conspiracy of Catiline, by Sallust; Roman Constitutional History, by Granrud; Classic Myths, by Gayley; Myths of Greece and Rome, by Guerber; Age of Fable, by Bullfinch; Life of the Greeks and Romans, by Guhl and Kohner; Private Life of the Romans, by Johnson; Private Life of the Romans, by Preston and Dodge; Roman Poets of the Augustan Age, by Sellar; The Country of Horace and Virgil, by Boissier; Latin Poetry, by Tyrrell; Standard Translations of the Iliad, the Odyssey, the Metamorphoses of Ovid, the Dramas of Æschylus, Euripides, and Sophocles; Histories of Latin Literature, by Cruttwell, Simcox, Tueffel, and Schwabe; History of Greek Literature, by Jeans; Classical Dictionaries of Anthon, by Smith and Harper; Ancient Lives of Virgil, by Nettleship; Three Pronunciations of Latin, by Fisher; The Pronunciation of Latin, by Lord; Helps to the Study of Preparatory Latin, by Harrington; Greek

and Roman Mythology, by Harrington and Tolman; The Teaching of Latin and Greek, by Bennett and Bristol.

Library Training.—The importance of the library has long been recognized in connection with college work, and to some extent with that of the high school, but only recently has it been realized that the school library has a place in the ungraded schools. Necessarily the direction of the library work of the pupils, the selection of books and the care of the school library fall upon the teacher. Theoretically, every teacher knows books, the tools of his profession; practically not one in a hundred has more than the most superficial knowledge of them. In this condition is found the justification of library management in a normal school. The Kansas State Normal School offers three courses, each of which is described in detail according to the following outline: Object, preparation, calendar, methods, reference and text-books.

How to Use the Library.—The aim of this course is to teach the Normal students how to use the library of the school in connection with their class work. All students doing the work of the last half of general history are required to take this course. All who are admitted to the Normal Department are eligible to it. The class meets once a week, for ten weeks, and the course is repeated every term. Lectures are given on the following subjects: The classification of the library and the arrangement of books in the reading-room; the catalogue and how to use it; periodical indexes; the best books for reference in various subjects, as history, statistics, etc.; how to look up a subject in the library; government documents and their value.

Library Management, Teachers' Course.—The purpose of this course is not only to teach the students how to select and care for a school library, but to enable them to teach their pupils how to use a library. Students must have finished the first half of the third year's work, or, on the payment of an irregular fee, may be admitted after completing English literature; these requirements assuring some knowledge of books and authors. When the work is fully adjusted all students taking this course will have previously had the lectures on "How to Use the Library." The course extends through ten weeks, with five recitation periods each week, and is repeated every term, including the Summer Session. The lecture method of instruction is followed almost exclusively, because few text-books have been written upon library work and none upon school libraries. The methods in use in public libraries must be simplified to meet the limitations of the school library, especially in regard to time and money. Lectures are given upon both general and technical library topics as applied to school libraries, with prac-

tical problems assigned after each lecture. The general lectures discuss such topics as the following: The school library, its use and purpose; school-library legislation, children's literature, the library movement, bookmaking, reference books, furniture, and supplies. Technical lectures are taken up in the order necessary in actual work, and include the following: The principles which should guide in selecting books for a school library, how to order books, accessioning, classification, and simple cataloguing. The practical problems assigned illustrate the principles discussed in the previous lecture, and correspond to the laboratory work of the science department. Problems are written out, handed in, corrected, returned, and discussed in class. Students are encouraged to ask for the best and simplest methods, and to seek for the principle underlying each problem. Each student has actual practice in classification and arrangement of books on the shelves, and catalogues during the term from seventy-five to eighty books. The text-books used are: Simple cataloguing rules for a school library, adopted from Dewey's Simplified Library-school Rules and Handbook of Library Organization, published by the library commissions of Iowa, Wisconsin, and Minnesota.



LIBRARY.

Library Management, Librarians' Course.—This course aims to improve public-library work in the state. The work is planned to aid those already in library work, but who feel the need of instruction in modern library methods. The aim is to give as thorough a course of technical library training as can be given in so short a time. All topics are discussed with the public library in view. Admission is granted to graduates of the State Normal or other institutions of like scope, to all holding library positions or under definite appointment to such positions; also to those who pass an examination on current events and have made the Normal Department record on American history and constitution, general history, and English literature, or pass an examination in those subjects. The course is offered only during the Summer Session, that being the time which those employed in public libraries find most convenient. The methods used are the same as those in use in the teachers' course, lectures, problems and practical work in the Normal library being given daily. The work consists of the teachers' course, previously described, and additional lectures, among which are the following: Order and accession—principles and aids in book selection, mechanical preparation of books for the shelves, care of serials, the accession book; shelf—arrangement, book numbers, labels, shelf-list, inventory; loan—charging systems, rules, statistics; binding—essentials, preparation of books for the bindery, repair work; bibliography—trade bibliography for the small library; lectures by teachers in other departments on the literature of their subjects; classification—a study of the decimal classification, with practical work; cataloguing—lectures and practical work in dictionary cataloguing; reference work—the use of the various reference books and methods of work; work with children—children's reading, children's rooms, relation of the public library to the public school. The course requires two hours in the classroom, two hours of practical work in the library, and from four to six hours in preparation, five days in the week. All preparation work must be done in the library.

The following books are used:

American Library Association List of Subject Headings for Use in Dictionary Catalogues. Library Bureau, \$2.

Catalogue of A. L. A. Library. United States Bureau of Education. Free.

Cutter.—Rules for a Dictionary Catalogue. United States Bureau of Education. Free.

Cutter.—Alphabetic Order Table. Library Bureau, \$1.25.

Dana.—Library Primer. Library Bureau, \$1.

Dewey.—Abridged Decimal Classification. Library Bureau, \$1.50.

Dewey.—Decimal Classification. Library Bureau, \$5.

Dewey.—Simplified Library School Rules. Library Bureau, \$1.25.

Papers Prepared for the World's Library Congress, 1893. United States Bureau of Education. Free.

Plummer.—Hints to Small Libraries. Published by the author, 50 cents.

Students also have access to the following aids: Files of the Library Journal and Public Libraries; Catalogue of Peabody Institute Library, Baltimore; Boston Athenæum Catalogue; United States Catalogue; and the bulletins of the following libraries: Salem, Mass.; Springfield, Mass.; Cleveland, Ohio; Kansas City, Mo.; Los Angeles, Cal.; Providence, R. I.; Pratt Institute, Brooklyn; and other material in seminar room.

Library Science, Advanced Course.—This course is given, first, for those who recognize the fact that library training will make them more efficient teachers; second, for those who desire further instruction in library methods than can be had in short summer courses. The aim is not only to give technical training but also general culture along library lines. Library science is one of the major studies for the degree of A. B. in education, and the course is so arranged that the work may be carried on in connection with minor studies over a period of four years, but no part of it is offered during the Summer Session. Any one who so desires may devote his entire time to library work, and so complete the course in one year. In this course the summer course for librarians is much expanded, and, in addition, typewriting, library history, organization and administration, bookmaking, children's literature, selection of books, books and authors, and library news are included.

Library Science, Summer Term.—Either half may be taken without the other, though the course is continuous. Any separate course, such as children's literature or reference, may be taken in connection with work in other departments.

First five weeks: Note-taking; library handwriting; selection and purchase of books; trade bibliography; mechanical preparation of books; accession; shelf-listing; classification; book numbers; library commissions; traveling libraries; reference; practical work in the library; children's literature; cataloguing.

Second five weeks: Public documents; loan systems; library administration (including work with schools); reference; binding and



INTERIOR OF LIBRARY.

repair of books; bibliographies; practical work in the library; cataloguing. The course in cataloguing is continuous for ten weeks.

The Value of Trained Librarians.—(Published in *Public Libraries*, as a letter sent by James H. Canfield in answer to an inquiry from a trustee.)

“Replying to your inquiry concerning the relative value of trained librarians and those without training or experience, I beg leave to say that there is precisely the same difference in connection with library work as that which obtains in connection with any position where skilled labor is of value.

“In a large library, where readers are apt to find what they want in some form or other, and quite possibly may find this without much assistance, in a certain sense the trained librarian is not as important as in the small library. In a small library it is necessary to make the best possible use of every book and of the detailed contents of every book, to find information in out-of-the-way corners, and to make all this peculiarly available and attractive to the community in order to make the library efficient and in order to build up the library. In a comparatively small library, therefore,

in a certain sense the trained librarian may be even more useful than in the larger library.

“But it is perfectly well understood, not only by the library profession, but by the laity at large, who have had occasion to make intelligent use of libraries, that a trained librarian is absolutely essential to the efficiency and upbuilding of any public library. Library work is just as much a profession to-day, for which there should be careful preparation, as is the work of teaching. There was a day when it was thought that almost anybody could ‘teach school’; but that day is past. There was a day when the community was satisfied, or thought it was satisfied, if any dear old lady or dear young lady sat in the doorway of the public library and prevented the books from getting down off the shelves and wandering out into the cold, cold world; but that day has gone by. A trained librarian can get more out of an unabridged dictionary than an untrained librarian can get out of a library of a thousand volumes!”

Literary Criticism.—One term. This work is offered in several single courses, one of which is required for graduation. The others are elective, and count on the college course or prepare the way for courses that lead to the certificate for special proficiency. Resourcefulness and the power of initiative for the pupil-teacher are the ends in view. Much attention is given to literature, with especial reference to its use in the schools of the state. Poetry is studied for the sources of the poet’s inspiration and for his attitude toward the great purposes of life; the novel and short story, for motive, plan and development of character; folk-lore and culture-lore, with reference to the nascent period of life. Principles rather than plans, underlying laws of growth rather than specific and mechanical methods, receive attention.

Course I.—Lord Tennyson: his narrative and lyrical poetry; the short story; the modern essay.

Course II.—Comparative study of the nature element as found in Shelley, Lowell, Keats, Wordsworth; nature as seen by our best writers; literature for children.

Course III.—The schools of poets, based on Matthew Arnold’s *Canons of Criticism*, etc.

Besides the two extra courses offered here, still others will be added for the collegiate course.

This work in English, known as literary criticism, is an esthetic and critical study of masterpiece literature, as well as the preparation of papers that shall show literary excellence and be the result of original research. Parallel courses are offered. The student is

permitted to avail himself of more than one and to decide whether he will follow the lines chosen for the class or acquire the art of independent study under careful supervision. The aim of these courses is the highest culture for the individual and the best equipment for the professional work that is to follow graduation. Some of the studies offered are: (1) Tennyson and Browning. (2) Some modern essayists—Emerson, Carlyle, etc. (3) The schools of the poets, based on Matthew Arnold's *Canons of Criticism*. (4) The novel, its technique, etc. (5) Great epics. (6) Lyric literature. (7) Myths and the literature they have inspired.

Literature.—Double term. This course offers (1) a study of the great literary movements, the spirit that animated them, and the men whom they developed; (2) a critical study of some of the great masterpieces. The first half of the time is devoted to men and movements prior to the middle of the seventeenth century, and to the study of Shakespeare.

This is primarily a study in literature as a natural outgrowth of "experience, history, and aspiration." It therefore finds its root in the history of the development of racial literature and has a twofold aim: To acquire the power of steady and permanent interest in the longer forms of literature; to gain that wealth of character and effective literary training which come from inducing the mind "to grip with concentrated attention and with one synthesizing act of mastery the many parts of a multiform whole of imagination, exposition, or argument."

There are two ways of conducting this course: Laying special stress on the dry details of fact history; building up the facts through the study of literature itself. So far as possible the latter method is chosen. Chaucer's *Canterbury Tales* read with the proper spirit makes real knighthood and its chivalry, the slow disintegration of existing forms of government and society, that evolution, not revolution, may result therefrom. Shakespeare, Spenser and Bacon prove that England needed her 150 years of academic training, etc.

In this course, dramatic literature, the logical sequence of epic and ballad, commands attention. The technique and content of Shakespeare's plays never fail to render the thoughtful more thoughtful and to sink still deeper those convictions upon which all true and lasting character is builded. Milton's versatility and themes help the student to recognize the universality of the race and the brotherhood of man, even though the class work is given to the literary excellences of the poet's work. Only the more significant periods of the national life and the literary types produced receive attention. Since the child types the race, the con-

viction is not unfounded that this method of study equips the teacher to meet the needs of the children entrusted to her care.

Creative work goes hand in hand with the appreciative study. Papers are carefully prepared on such themes as the growth of the English Bible, the Bible as literature, the Arthurian cycle, the development of the novel, comparative study of men or eras or masterpieces.

Manual Training.—This department includes not only practical work, but the work of manual-training lectures, and the preparation of reports and essays. The exercises are executed in full, as needed to bring out all the general processes in making the exercise. The models are made from working-drawings, models, and descriptions, and all pupils are required to make working-drawings of many of the models made, as well as to design their decoration as a part of the drawing work.

The exercises are embodied in models, and are so arranged that in the series each new exercise brings into use either a new tool or a new method of using a tool, in such a way that the development is progressive.

The central idea is social efficiency, and clustering around this are methods of technique, material of construction, methods of application, and adaptability to the pupil in his local environment.

With the acquisition of the power to execute in the right manner comes the necessity of utilizing it in the construction of the beautiful as well as the useful, bringing forth the finished article in its highest perfection.

The development of the pupil is of a broad character, and the work enables him to judge of his capabilities.

In this department the instruction is such as to equip thoroughly our students for teaching manual training. Special consideration is given to those matters that will be of value to teachers organizing and equipping a manual-training department.

Our particular work is to equip teachers to give them the greatest range of work, to add to their school work the necessary information that a teacher requires, which is generally omitted in the ordinary school work. Each student receives practical experience. Provision is made for the opportunity for taking charge of classes, grade teaching, and performing all duties of the regular teacher in charge.

Manual-training Drawing.—Double term. This course is intended as a prerequisite for the course in manual training. It includes working-drawings, developments, the construction of geometrical plane figures, and pleasing forms based upon them; a study of historic ornament and the principles of decoration; color

harmonies; designs for wood-carving, pyrography, bent-iron work, etc.

Students with half credits in drawing I, who desire to prepare for entrance to the classes in woodwork, wood-carving, or clay modeling, may take manual training 2, and be credited as having completed manual training 1 and 2, but in making such a record would need to take the full twenty weeks of new A drawing, just as if they had never taken any A drawing.

If the half credit in the old drawing I as heretofore given combines with the second ten weeks of the new drawing I, the full drawing I credit is given, but the full twenty weeks of manual training 1 and 2 would be required to take the manual-training course.

Clay Modeling.—Three terms. The student must have had from ten to twenty weeks of drawing, specially preparing for the work. (1) Hand work in the manual-training room. (2) Study of related topics. (3) Preparation of a paper.

A course in clay modeling may be completed in twenty weeks. Three terms of ten weeks each are provided; the beginner may commence the work at the beginning of either of the five ten-weeks terms of the year. The daily lessons are forty minutes in

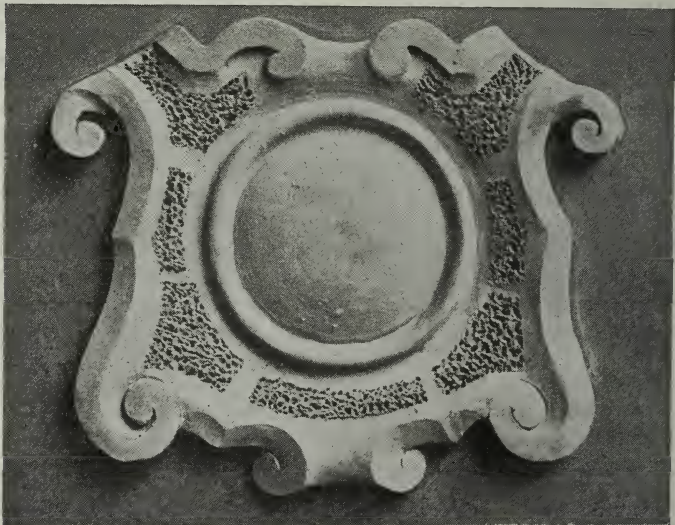

CLAY MODEL.

Made from State Examination in Manual Training, August, 1905.

length, and in addition one and one-half hours of work are required each day.

As to method in the clay-modeling course: (1) Each pupil is required to manipulate the clay; to perform work in cardboard, weaving, basketry. (2) Individual instruction is used in connection with class instruction. (3) Various phases of the work are considered, as: The place of clay modeling in the public schools, the teacher, the equipment, the social value of clay modeling, ornamentation.

The special objects to be attained are: (1) The acquisition of a more exact coordination of motor and thought activity. (2) The acquisition of a careful, methodical way of procedure. (3) the acquisition of the ability to express thought in concrete form. (4) The acquisition of a working knowledge of the educational value of clay modeling, paper-folding, cardboard work, weaving and basketry.

Reference books: Tadd's *New Methods in Education*, Holland's *Clay Modeling*. Tools and supplies: For clay modeling—clay-modeling tool, hat-pin, rule, compasses, slate clay. For paper work—scissors, pencil, rule, paper (cover or wall), pulp-board, paper (lining and marble), binders' cloth, mounting paste, knife, straight-edge (for cutting). For weaving—shoe-strings, box cover, twine, zephyr or carpet-warp, coarse needle. For cord work—cord, shuttles. For basketry—reed (Nos. 1, 2, 3, and 4), raffia (plain and colored), twine (coarse), grasses, coarse needle.

Wood-carving.—Three terms. The student must have had from ten to twenty weeks of drawing, specially preparing for the work. (1) Hand work in the manual-training room. (2) Study of related topics. (3) Preparation of a paper.

A course in wood-carving may be completed in twenty weeks. Three terms of ten weeks each are provided; the beginner may commence the work at the beginning of either of the five ten-weeks terms of the year. The daily lessons are forty minutes in length, and in addition one and one-half hours of work are required each day.

As to method in the course in wood-carving: (1) The students are required to work out provided designs and original designs, and complete one piece in pyrography. (2) Individual instruction is mainly used. (3) Various phases of the work are considered, as: The place of wood-carving in the public school, the teacher, the equipment, the use of tools, their choice and care, original design, relation of ornamentation to construction.

The special objects to be attained are: (1) The acquisition of a more exact coordination of motor and thought activity. (2) The

acquisition of a careful and methodical way of procedure. (3) The acquisition of the power to use hand tools well. (4) The acquisition of the ability to express thought in concrete form. (5) The acquisition of a knowledge of tools and wood, and their use from an educational point of view.

Reference book: Tadd's New Methods in Education. Tools: Gouges—No. 5, $\frac{5}{8}$ ''; No. 3, $\frac{3}{2}$ ''; No. 9, $\frac{1}{4}$ ''; No. 4, $\frac{5}{8}$ ''; No. 5, $\frac{1}{4}$ ''; No. 7, $\frac{1}{2}$ ''; No. 3, $\frac{1}{4}$ ''; chisels—No. 1, $\frac{3}{8}$ ''; No. 2, $\frac{3}{8}$ ''; veining tool—No. 10, $\frac{1}{8}$ ''; parting tool—No. 39, $\frac{1}{4}$ ''; mallet, carving table, clamp.

Wood-working.—Three terms. The student must have had from ten to twenty weeks of drawing, specially preparing for the work. (1) Hand work in the manual-training room. (2) Study of related topics. (3) Preparation of a paper.

The course in wood-working may be completed in thirty weeks. Three terms of ten weeks each are provided; the beginner may commence the work at the beginning of either of the five ten-week terms of the year. The daily lessons are forty minutes in length, and in addition one and one-half hours of work are required each day.

(1) In the wood-working course the students are required to perform fifty exercises on material for the making of the models; to make an object in bent iron structurally and ornamentally correct. (2) The methods of individual and class instruction are used. (3) Various phases of the work are considered, as: The place of manual training in the public school; the teacher; the equipment; the typical use of tools; their choice, care, and adjustment; history of manual training; the social value of manual training; kinds of work; design of models, including function and ornamentation; kinds of wood; use, texture, and finish; manual training in city and rural schools; local needs; logical systems; work based on interest; consideration of bent-iron work, structurally and ornamentally.

The special objects to be attained are: (1) The acquisition of a more exact coordination of motor and thought activity. (2) The acquisition of a careful, methodical way of procedure. (3) The acquisition of the ability to express thought in concrete form. (4) The acquisition of the knowledge [of common woods, and the manipulation of common tools in a typical way to fashion the wood. (5) The acquisition of a knowledge of tools and woods, and their use from an educational standpoint.

Reference books: Goss's Bench Work in Wood, Salomon's Teacher's Handbook of Slojd, Woodward's Manual Training in Education, Tadd's New Methods in Education, Dewey's The School and Society. Tools: Bench, nail-set, assorted bits (auger), chisels (firmer), spoke-shave, gage, half-round file, rule, pencil, try-

square, compasses, planes (jack, smoothing, and block), saws (cross-cut, rip, back, turning, coping), bench hook. General tools: Drill (Goodell's automatic), assorted bits (German, drill center, spoon), bevel, oilstone, grindstone. Supplies: Oil, waste, shellac, sandpaper, metal polish.

Methods, Common Branches.—The entire subject of arithmetic is reviewed with reference to methods of teaching. Especial emphasis is placed upon methods of imparting the knowledge of each topic to pupils who are taking the topic for the first time.

The subject of geography is presented with the purpose of bringing out its educative value and of developing principles that should govern in the selection of matter and the presenting of the same. The connection between geography and allied subjects is used to emphasize the importance of geography as a central study.

The work of an entire course of study is analyzed grade by grade; visits are made to observe class work in the public schools. Relief work in mache, sand and chalk modeling is taught. The larger use of maps and globes is emphasized.

From the simpler home lessons to the study of physiographic processes, the teacher's point of view obtains.

The work in English includes the application of general principles to specific problems, conferences regarding methods of presentation to determine their relative values, discussion of difficulties that arise in teaching this subject, pupil criticism of pupils' plan of work, a study of the art of questioning, so as to guide the pupil in his effort to correct wrong modes of thinking, and to adjust himself to those that are valid.

Methods, General.—One term. A text on methods for all school subjects is studied for recitation. The teacher in charge of general methods supplements the text with discussion of the latest and most-approved methods of teaching the different subjects, and the special teachers of those subjects also supplement their work with lectures on methods.

Music III.—One term. Rote singing is taken to let the students find their voices. Dictation work is given for the purpose of learning scale and key relationships. Note-reading in different keys, and practice in time-keeping in different kinds of measure, the application of all the foregoing to sight-singing, and the applying of the words of songs to tunes.

Music, Substitute.—Students whose hearing or voice limitations seem to prevent the taking of the above course are admitted to a special class called "brief" music, not because the work takes less time or gives less growth than the regular work of ten weeks, but

because this special class does not prepare for the second term's work in the subject. Those admitted to this class are trained with a recognition of the fact that they depend necessarily in their teaching work upon obtaining results through giving their pupils intelligent guidance, rather than leading them as expert singers usually lead. There is no more reason for expecting that all teachers of school music shall be expert singers than for demanding that all who teach penmanship in the schools shall be expert penmen, or, for an illustration more nearly related, that all teachers of reading shall be professional elocutionists. Experience has shown that some of the best results in school music have been attained by teachers who do not sing.

Upon taking up the study of substitute music, the students are given to feel that, as they are able to recognize the different sounds of speech, the inflections of the voice, degrees of force or emphasis in speaking, they are able to recognize the singing tone within the range of the speaking voice at least, and direct others in the use of the same, and when we remember that the singing voice is but the extension of increased range of the speaking voice, we have a glimpse of the possibilities of attainment for the earnest student.

Music V.—One term. A review of the work of the first ten weeks is given, including further development under the various headings of the first term. Skips and intervals that are more difficult are taken in the various keys, the minor scales are analyzed, and the principles of these scales applied to exercises and songs.

The latter part of the work deals more explicitly with methods of teaching in the schools. The different pupils are called upon to conduct model recitations with the class, and criticisms are given.

Oration.—Forty weeks; two orations. So far as time permits, a careful study is made of the personality of each student, and the training is adapted to individual needs. Frequent conferences with the instructor disclose the development of the oration and the further needs of the student.

Attention is called to the nature of oratory, and those peculiarities of structure and style that distinguish it from other forms of discourse. In the process of the discourse there will be conciliation, instruction, conviction, persuasion, and these are all employed in order that the hearer may be moved to decision and to action. The art should not be an end in itself.

The prospective speaker is urged to become acquainted with his own heart life, and to find therein incentives to speech; to discover the extent and content of his own store of observations and experiences, and from this to draw much of the material for the oration. Originality is a constituent element in all true eloquence.

It is necessary to keep in view the audience to be addressed and the end sought, and to let these determine choice of facts and turn of phrase.

For the purpose of securing exactness of statement, much writing must be done, but care should be taken lest the larger thought of to-day be limited by the forms of yesterday.

Emphasis is laid upon the following principles: Vision—see clearly; vigor—feel strongly; sincerity—speak truly; force—speak simply; interest—speak from yourself. The whole being must serve.

A substitution for one oration may be the work of extemporaneous speaking, taken for twenty weeks.

First ten weeks: Lectures dealing with nature and various methods of speech; advantages and disadvantages of each method; students encouraged to *talk* informally on subjects self-chosen, and preferably relating to matters of personal observation and experience; simplicity and directness emphasized, careful analysis and preparation and logical order and presentation advised; student permitted to speak in manner and from place most conducive to self-possession. Criticisms mostly given privately.

Second ten weeks: Auxiliary reading in works dealing with principles of public speaking; debates; written outlines and briefs; team work; speaker must face audience; questions and interruptions permitted; animation and vigor emphasized. Criticisms in presence of class.

Oratory.—Either of these courses may be taken for credit on the life-certificate course. The other could be counted on the collegiate course.

Course 1.—Double term. The purpose of this course is to familiarize students with the lives and speeches of distinguished English and American orators; to awaken the creative impulse; to arouse a desire for noble public service, and to train voice and body to be responsive to thought and feeling.

Great orations are read and outlined to note construction and progression of thought. Later they are studied for delivery.

One day each week is devoted to extemporaneous speaking.

During this term especial attention is given to the expression of thought and feeling through the voice, and to the adaptation of the voice to large halls.

Laws of gesture are reviewed, and followed by original work in gesture. Each student is encouraged to use gesture wherever the thought of the speech calls for it. The gestures must be his own and not copies. Spontaneity is encouraged.

Attention is given to ease and dignity on the platform.

At the close of the first half-term, memorized excerpts from

great orations are given by the students. At the close of the term original orations or extemporaneous speeches are given by them.

Course 2.—Double term. If the work is taken in the last half of the year, it includes, besides the vocal culture and gesture, the following: A study of personation, with interpretation of scenes from "As You Like It," "Hamlet," "Macbeth," "Julius Cæsar," "Midsummer Night's Dream." There is extemporaneous speaking by the students once a week. The subjects are taken from Shakespeare's plays.

Two of Shakespeare's great dramas are studied during the double term. The student rehearses these once a week, for the reading of the lines, for interpretation, for action, and for the grouping of figures on the stage.

Lectures on the evolution of the drama, the history of English drama, the structure of the drama, the structure of the scenes of the drama, on the term play, on the history of oratory and the essentials of oratory are given to the class.

Orthography.—Work taken from Reed's Word Lessons, omitting the work assumed to have been done already in the work of the state text, and omitting also those portions of the book which are not strictly spelling drill.

Philosophy of Education.—One term. In this course the aim will be to lay the foundation for a theory of education from the twofold aspect of society and the developing mind of the child. The principles underlying physical, intellectual and moral education, with their practical application in the various stages of the child's development, are worked out, with the purpose of giving the student a knowledge of educational aims and ideals, and enabling him to evaluate the materials of instruction.

Philosophy of education comes late, it being the student's final subject in the professional work. So far the psychological work has been concerned with the mental processes in their scientific aspect. It is the purpose here to present the fundamental principles lying back of education. This work is of use if it merely serves to call attention to the field of philosophy. It is the student's right. It is his opportunity to come face to face in his preparation with those great ideas which have occupied the minds of men through the ages. Such concepts are presented as: Self-activity as a productive cause; Plato's three stages of thought, with the philosophical view of the world each carries with it; how the higher faculties develop out of the lower, and the danger of producing arrest in the lower stages of the mind's activity; the question of the freedom of the will from a psychological and a philosophical standpoint; discussion of the three so-called *a priori* ideas of

time, space, and causality; the meaning of the infinite and absolute; discussion of the institutions that educate; the psychology of nations, etc.

Philosophy, History of.—One term. Collegiate work. This course is devoted to a historical study of the problems of philosophy. It aims to present the subject as a history of human thought on its highest level. Beginning with the early Greek philosophers, the work proceeds as far forward as time permits, with the emphasis upon those movements and tendencies which have proved most fruitful for modern life and thought.

Philosophy, Systems of.—One term. Collegiate work. A more critical study is made of the subject. The human mind has a passion for origins and a desire for a unifying principle. Every man has a philosophy of some sort. In this portion of the course the aim is to bring the students, in a more special manner, into contact with the great problems which philosophy has always put to man for solution, concerning God, the world, and mind. The class study the answers which the spiritual leaders of humanity have given to these questions. The purpose, in brief, is to acquaint with the different schools of thought rather than to insist upon dogmatic acceptance of any one.

Physical Training for Pupils.—The primary object of this department is to develop the physical side of the young men and women receiving instruction in this institution. We believe that all true education seeks to develop the body in harmony with the mind. A strong body is necessary to support a strong mind. The body not only supports the mind, but should also be its servant. To secure this end, systematic work in this department is necessary.

We are a normal school and as such we are teaching our students to become teachers in the public schools of the state. To this end, this department seeks to qualify our students to give intelligent instruction in physical training in the schools where they shall teach after leaving the Normal School.

The physical-training teacher meets regular classes during every recitation period, and special classes in the afternoon.

All students are required to take work in the department unless regularly excused on account of physical infirmities. Classes in light gymnastics or calisthenics are held during each hour during the regular morning session and students having vacant hours in the other departments are enrolled in these classes. One class is held early in the morning, before the work of other departments begins, to accommodate those having five scholastic subjects. These morning classes are mixed, and students take the work in the regular costume of the class-room. A careful record is kept of attend-

ance and all cases of absence or tardiness must be excused by the physical director. Each girl is granted a week's leave of absence during each month. We have reason to believe that the girls take this as a privilege and do not abuse it.

The work of the morning classes consists of free gymnastics, long wands, short wands, dumb-bells, rings, Indian clubs, Swedish gymnastics, and military tactics, using a long wand instead of a gun.

The work of each class is arranged in accordance with the day's order, and is given under three heads: (1) Marching for a short time at the beginning and close of the period; (2) a drill with some particular piece of light apparatus, or free gymnastics, arranged so as to progress from simple movements to complex and harder ones; (3) breathing exercises are given each day, the object being to produce the habit of deep breathing. The best time for this work is during the class rest, when about half through the drill. The arms and body should be put in a position that will enlarge the chest capacity, and then a deep inspiration taken, followed by a deep expiration.

Heavy Gymnastics.—This work is given in afternoon classes, and the boys and girls work separately. The girls wear the bloomer suit, and the work is more closely adapted to the special needs of girls than is the work of mixed classes in the morning. The work consists of more difficult free body-building exercises, work with light apparatus, gymnasium games, and a small amount of work on heavy apparatus; also quite a variety of fancy steps are given. This work is given by the assistant in the physical training department.

The boys' classes are conducted by the physical director. Most of the boys wear a quarter-sleeve jersey and soft-soled shoes. The work consists of vigorous free body-building exercises, a small amount of work with light apparatus, gymnasium games, and work on the heavy apparatus. This consists of the side horse, long horse, high and low horizontal bars, high parallels, suspended parallels, flying rings, and mat exercises. It is required that those taking this work must follow the work with a shower-bath.

Military Drill.—The work consists of marching, the manual of arms, bayonet exercises, and setting-up exercises. The company is not required to have uniforms.

Athletics.—Under this head come basket-ball, baseball, football, tennis, and track and field athletics.

The general athletic work is under the general supervision of the director of heavy gymnastics and field athletics. It is recog-

nized as elective with gymnastics and calisthenics, under certain limitations.

The Athletic Association, organized in 1900, provided for the organization of sections in baseball, football, tennis, basket-ball, golf, track work, military drill, etc. A fine park and ample courts offer rare facilities for outdoor exercise. A small fee is charged by the association for athletic privileges. Professionalism is excluded. The baseball, basket-ball and football teams have made an honorable record in match games with teams from other schools.

Basket-ball teams are organized for both boys and girls. The girls' games are not open to the public, and they do not play with teams from other schools or from any other organization without special permission.

The boys play their regular practice games in the open gymnasium and have contests with teams representing other schools. Basket-ball is played during the third and fourth ten weeks of the school year, from about the middle of November to the last of March.

Baseball begins with indoor practice about February 1, and continues in the gymnasium until the weather permits practice on the field. Play continues on the field during the spring and summer terms. The indoor work is intended to put the players in good physical condition for hard practice as soon as they can go to the field. The baseball team plays with teams from other schools.

Football is played from the beginning of the fall term until the Thanksgiving recess.

Tennis is played during the spring, summer and fall terms. Many students join this section.

A track and field section is organized about February 1, and for about two months work is done in the gymnasium for preliminary conditioning, and then regular practice is engaged in on the athletic field. The track section holds an annual school contest and engages in several interschool meets with other institutions.

Physical Training for Teachers.—Each senior is required to take a ten-weeks course in the theory of physical training. This consists of five recitation periods each week. It consists chiefly of lectures by the physical director and library references for the class to read. The department has a reserve shelf in the library for books for this class. These lectures treat of the functions of exercise, a general knowledge of anatomy, bathing, sleep, rest, fatigue, anthropometry, systems of gymnastics, dress reform, first aid, etc.

During ten weeks of his senior year each student is required to become a member of the chief's training class. This meets in the

gymnasium in the afternoon. The physical director takes charge of the class for the first few weeks, exemplifying how to give the work given to the morning calisthenic classes. Each member of the class is then required to give some marching work and a drill to his classmates. His work is criticized by class and physical director.

After finishing the work in the chief's training class each senior is required to command a class in the morning calisthenic work. His work is under the direct supervision of the physical director, to whom he is responsible for the kind of work he does. As a substitute for this work, a senior is sometimes permitted to assist in caring for a class in heavy gymnastics or to take charge and coach a class in some section of athletics.

Physics IV.—One term. Persons eligible to the county professional certificate may enter this class regardless of antecedent work. Subjects included in the Institute Course of Study issued by the State Board of Education and some additional topics are taken.

Physics V.—One term. Review of the work included in the preceding term, and completion of Carhart and Chute's high-school text.

Physiology IV.—One term. Students beginning the work in this class are supposed to have had already preparation sufficient to enable them to pass the Kansas examination for the county certificate. The more easily grasped portions of Martin's Human Body, Advanced Course, are taken in this term. Laboratory work is given.

Physiology VII.—One term. Students review the work of IV, take the remaining topics of the text, and continue in the laboratory the study of those portions of slaughtered domestic and wild animals which illustrate the corresponding portions of the human body. Two or three hundred histological slides are examined with the compound microscope.

Primary Methods.—One term. It is the purpose in this course to offer in lecture form a critical study of methods of presenting principal subjects of instruction in the lower grades. This work is more extended and definite on the various subjects than is possible in the limited time available in connection with the academic and advanced treatment of the same. The teachers will be led to test methods and to govern in their application of the same by the laws of mind. After each subject is completed, illustrative lessons will be given with the pupils of the first four years of the Model School.

The principal subdivisions of the work are the following: (1) *Primary Reading*: Earliest methods—A B C, phonic, phonetic,

word, sentence, word steps in a reading lesson; use of illustrations; presenting new words and phrases; silent reading or thought work; expression; the acquisition of a vocabulary; reciting a reading lesson; supplementary reading, questioning; school readers, or entire classic work; seat work. (2) *Nature Study and Language*: Study objects in nature, showing how they may be used and correlated with language work; use of the story and poem; oral language; written language; primary composition; gardening. (3) *Spelling*: Selection of words; assignment of lesson; steps in the recitation; grouping words; dictation work, relative place of oral and written spelling. (4) *Arithmetic*: Value as a means of mental training; earliest methods—Pestalozzian, Quincy, Grube, Sonnenschein, Speer; use and limitation of objective teaching; early work in fractions, etc.; relations between mental and written work; method of recitation; drills; seat work. (5) *Geography*: Its place in the primary course; home geography; outdoor or field lessons; sand modeling; life in other lands, as taught from Jane Andrews's "Seven Little Sisters" and "The Ten Boys"; relation of geography to social life; occupations and industries; map work. (6) *Music*: Tonic sol-fa and staff; breathing, rhythm, tone work; ear training and eye training; note and rote work; analysis of song.

In the list of helps are: Sarah Arnold's Waymarks for Teachers; Sarah Arnold's How to Teach Reading; McMurry's Special Method for Reading; McMurry's Special Method for Geography; McMurry's Special Method for Science; Scott's Nature Study; Bailey, Lessons on Plants; Bailey, The Nature-study Idea; Hodge, Nature Study and Life; Hemenway, School Gardening; Clarke, Reading; Parker's Talks on Pedagogy; Cooley, Language Manual; Frye, Sand Modeling.

Pronunciation.—First ten weeks. Drill work from the text used, including all the lists printed with diacritical markings, and including also as much preceding those lists as time allows.

Second ten weeks. Portions of the text succeeding that assigned for the first ten weeks. Work in the dictionary.

Psychology.—In this institution it is the policy to give large place in the professional work to the psychological disciplines. The following reasons are held to justify this prominence:

1. The general reasons that apply for the study of any science are in force here. Mental facts are as amenable to scientific treatment as those in other life studies, and the judgments required of the students as valuable. To a young person who has lived hitherto on the level of sense perception, psychology often opens up a new world and stimulates to a higher intellectual life.

2. As a subject in a curriculum for prospective teachers there

seem to be two classes of reasons for including psychology in such a course: (a) The advantages which come to the individual teacher, whatever the grade. Some of these are: It diminishes the danger of pedagogical arrest. If the young teacher is to avoid falling into the grooves of habit it must be through a knowledge of mental action, and the increased interest in his work aroused thereby. It tends to cultivate in him a scientific attitude towards the child. He is led to view the child much in the light of a natural-history specimen, and acts before regarded, perhaps, as personal affronts, are seen to be characteristics natural to this species. The teachers' work is thus placed on a distinctly higher level. Psychology in the normal school is needed to give that broad adaptability—that sure basis of originality which allows of continuous growth. The student must pass from a knowledge of self to a knowledge of others. There is no other way to avoid falling into the ranks of the mere imitators. It seems certain that the school that magnifies practice courses at the expense of a knowledge of subject-matter and psychological principles is in danger of sending out teachers so fixed in the use of special methods and devices as to carry the institutional earmarks through life. Nowhere else is it truer that “the letter killeth but the spirit giveth life.”

The general psychology in the second year is intended to form the basis for the more advanced work in the subject, and also to give a preparation for the work in general methods referred to below. The ordinary topics of mental action are studied, generously illustrated, and their educational aspects emphasized. Exercises in introspection are given with the idea of stimulating the student to a closer observation of his mental processes. Reference to one's own mind at every step is insisted upon as the only essential method. Text-books and lectures can only guide in the work.

Throughout the third year the general principles of this subject are studied in a more thoroughgoing way. The development of skill in introspection is sought and pedagogical applications are made. How far experimental work should be attempted in a normal school is yet an unsettled question. While the normal school will probably never be able to compete in this line with the well-equipped laboratories of the universities, it seems certain that much more of this work will be required in the future. A certain amount of experimental work is necessary for a mastery of the principles of the subject, as in other sciences. The work is needed and can be successfully given. Along with the text-book work in Titchener's Psychology, we use Witmer's Analytical Psychology, a manual containing a large number of simple experiments which can be performed without expensive apparatus. These serve to

illustrate such topics as attention, apperception and perception, association, sensation as the mental element, and questions of psycho-physiological analysis, the phases of the subject most important for the teacher. The students work in small groups and act as subjects for each other. The results obtained are discussed by the class. Each student is given a psychological topic in the nature of a research problem for special study. He is expected to master his subject so far as possible, to present a bibliography of the literature found, and to summarize his results in a paper of about 2000 words. Constant use is made of the works of James, Ladd, Wundt, Lloyd, Morgan, and of other standard texts.

Psychology IV.—One term. An introduction to the science of psychology, intended to form the basis for the work of the more advanced course in the subject. The chief topics of mental action are taken up, illustrated, and the educational aspects emphasized. Exercises in introspection are also given, with the idea of stimulating the student to a closer observation of his own mental processes and those of his pupils. Titchener is used as text.

Psychology VI.—Double term. This course is intended as a serious and thoroughgoing study of the general principles of psychology. Especial attention is given to the developing of skill in introspection, and in making application of psychological principles to pedagogy. Titchener's *Psychology* and Witmer's *Analytical Psychology* are used for classroom work, the latter manual being admirably adapted to supplement the regular text with illustrations and simple forms of experimentation. Parallel reading in Jones, Ladd, and other standard texts, with which the library is well supplied, is also encouraged. In addition to the regular work, each student is required to make a thorough study of a special phase of the subject. This nucleus of sure knowledge is found most helpful for the aid it gives in the study of the other mental processes.

Rhetoric.—Double term. The aim is threefold: (1) To read appreciatively and with culture results the various styles of literature; (2) to furnish systematic practice in the three types of prose composition—narration, description, exposition, with particular reference to the development of the formal essay and critique; (3) to enable the pupil to teach effectively. The paragraph, both as a unit and as an integral part of the whole composition, receives much attention. Daily written exercises, biweekly themes and outlines are required. Accumulative themes cultivate the habit of intelligent and critical research in the library. Written criticism follows the study of selected English classics.

Course 2 in English, known as rhetoric, follows two lines of work: The discovery of the essential elements of the several forms of discourse, followed by an interested study of specimens of each particular phase or form, for the purpose of recognizing lines of agreement and lines of differentiation; second, practice in using these same forms as modes of expression for the thought and experience. The paragraph, both as to content and form, and the grouping of such units into proper outlines, syllabi, or briefs, are made the foundation study of this course. Current literature, current history, common experiences are laid under tribute, to the end that the student may enter more surely into the life of his own age and find self-expression in the best literary forms now current. Not the least of the results from such training has been a young man's finding his own center of interest and the lines of activity wherein he will be most likely to give his best to the service of mankind. In some measure, then, this method is sifting the pedagogic wheat and turning to beneficent ends much otherwise doubtful teaching material. In logical order, the appreciative and creative study of the forms of discourse follows the study of the paragraph. Literature is recognized as a "form of life," and craftsmanlike pride and interest are thus secured. Narration, including both the narrative and the story, description, exposition in its various forms, and argumentation—this is the natural order of development and the one pursued in this course. One example will suffice to show the method followed:

NARRATION.

1. The narrative. 2. The story.

Theme—story-telling as a fine art.

The basis of a good story is action: Dickens—The Christmas Carol; Browning—Incident of the French Camp; Arnold—Sohrab and Rustum; Van Dyke—The Other Wise Man; Hawthorne—The Great Stone Face; Macaulay—Horatius at the Bridge; Lowell—Vision of Sir Launfal; Hale—The Man without a Country; Hawthorne—Mr. Higginbotham's Catastrophe; Müller—Abdallah.

The point of a story: Longfellow—Paul Revere's Ride; Brown-ing—The Pied Piper of Hamelin; Longfellow—Courtship of Miles Standish; Eliot—Silas Marner; White—The Nocturne.

The outline of a story: Müller—Abdallah; or, The Four-leaved Clover; Kingsley—Three Fishers; Coleridge—The Ancient Mariner; Shakespeare—The Casket Scene in the Merchant of Venice; Wordsworth—Michael; Scott—Lay of Rosabelle.

The introduction of a story: Longfellow—Wreck of the Hesperus; Scott—Lochinvar; Byron—Prisoner of Chillon; Dickens—

The Cricket on the Hearth; Dickens—The Child's Dream of a Star; Ingelow—High Tide on the Coast of Lincolnshire.

Conclusion of a story: Select from those already named. Report on those previously read.

PROBLEMS.

1. How do these stories handle the element of conversation?
2. The hero: Does he carry himself nobly at all times? Does he do one thing well? Prove.
3. The background: Does it change often or recur again and again?
4. The story: Has it credibility? Is the whole more interesting than its parts?
5. What trends in the stories of the hour seem to differ from these?

The creative study of the story is closely associated with the above, both in oral and written form, because all teachers need skill in this direction, and the primary teacher must have it.

School Law and Management.—Double term. This subject is classified as work to be pursued during the second year, although the pupil is allowed to enter these classes any time after taking up the work in the Normal Department. For recitation, a text—Wilkinson's School Management—is studied in connection with the statutes of the state bearing upon and regulating our public-school system. Especially is the pupil required to become familiar with the laws authorizing the issuance of all certificates recognized as qualifying a teacher to teach, the origin and maintenance of the state permanent school fund, the source and distribution of the state annual school fund, and the theory of taxation. The study and discussion of the management of the rural schools, and those schools which are more closely supervised, both as to discipline and methods of conducting recitation, is an important feature of the work done in this subject. A good general knowledge of the school law of Kansas and of the scope and purpose of school economy is a necessary condition to admission to this term's work. It is believed that every student should take this work unless he has had a similar course in a normal school of high rank with equal library facilities.

Scope of the work—five general problems. City schools and their work, including a special study of high schools; the relation of the people to the schools; material appliances in the economy of the school; the class and questions of the classroom; the individual pupil, and matters pertaining to his growth and control.

Nature of the work—such as to require the use of an extensive

and well-selected library. A mere suggestion of a general classification of the sources is here given to illustrate this point. Books on school law, management, theory and practice, etc. The list of such books in this Bulletin will suggest the possibilities in this line. Periodicals bearing directly on school problems, as the reports of the national commissioner of education, the National Educational Association, and complete files of educational journals. Special reports from pamphlets, such as courses of study, state and city, reports on city schools, manual-training schools, the library in relation to the public schools, etc.; court decisions, official opinions, etc.

The student is required to study each problem according to the following plan of the work:

General—(a) Law: (1) The school law of Kansas as it is. (2) Comparative school law, showing likeness and differences in the laws of the various states. (3) Interpretation—opinions of attorney-general and court decisions. (4) Ideal conditions and the opportunities of the teacher. (b) Management: (1) Study of fundamental principles. (2) A knowledge of the present status of school problems. (3) A comparison of the management of the schools of other countries and of the United States; of other states and Kansas.

Special study: (a) The pupil is to work out some problems, making a report on same. (b) Each student is to do some systematic library work, to the end that he may be able to use sources intelligently and that he may gain skill in forming judgments.

The recitation: (a) The student is to give what others say—a synopsis of an article read on a given subject. (b) He is to present the arguments for and against a given subject. (c) His own opinions and the reasons therefor are to be clearly stated. (d) A part of the work is given by the instructor in the form of lectures.

Shorthand and Typewriting.—Students who have finished the work in shorthand, together with the typewriting, will be able to secure excellent positions. The shorthand is of especial value to students in advanced classes in the institution. The typewriting is especially valuable for those who contemplate engaging in industrial work.

Teaching and Criticism.—One year. The aim is: (1) To furnish a field for the application of the principles of teaching. (2) To give candidates for teaching model lessons for analysis and imitation.

The following items are worthy of note:

1. The teachers entering this course observe the work of other pupil-teachers or of critic teachers for the purpose of applying the instruction in methods to lessons that have been well planned. Teachers of experience and skill observe for the purpose of criticizing work from the standpoint of sound method. The observation

is directed successively to the cardinal points of good teaching, such as interest, self-activity, inductive presentation, application, reviews, etc.

2. Practice teaching is required of all, under the supervision and criticism of the critic teacher. The work demands one period a day for forty weeks. The teacher has full charge of the instruction and management of the class, and is subject to occasional visits from the critics.

3. Teachers' meetings are frequent for the discussion of the observations reported, for the observation and discussion of model teaching, and for discussion of the problems of teaching that arise as incidents in the work.

Students working in the Model School not only do forty-five minutes per day of teaching and observing, but attend conference with the training teacher and assistants at least two afternoons per week, for the purpose of studying the difficulties that arise in the every-day work of a school. If superior skill is shown and such excellent teaching is done as to prove the student safe to succeed in all grades and subjects of the practice school, the director of training is authorized to make some concession as to the amount of practice teaching required.

The work of practice teaching is done in each school hour by those who have no work on this program during that hour.

Students under seventeen years of age are not allowed to do practice teaching.

Theme.—One year. Selection of field for study to be made by student after consultation with heads of departments concerned. Compilation of bibliography; survey of field; search for data; reading and personal investigation; analysis of findings; discovery and statement of fundamental principles; concise, comprehensive statement of conclusions. Written reports showing progress of work and frequent conferences with the instructor. Both form and fact are emphasized, but not the least gain is the encouragement in the formation of a habit of independent judgment based on data gathered painstakingly, and at first hand, by the writer himself.

Trigonometry and Surveying.—Ten weeks to trigonometry; ten weeks to surveying. Trigonometry is studied as far as the oblique spherical triangle; it may be taken independently of surveying. Surveying embraces the use of drawing instruments, the transit, plane table, solar compass, and Y level—the ordinary work required of the county surveyor. Each student is required to spend one hour per day for ten weeks in actual field-work with instruments.

Zoology.—Double term. The student must have taken a course of at least ten weeks in normal physiology.

1. Systematic zoölogy, a course in which all the branches of the animal kingdom are taken in descending and ascending order, beginning with the highest. All the representative classes and many of the principal orders and families are studied in this double course.

2. Field zoölogy or natural history includes a study of insects and birds, and a somewhat extended study of animal ecology.

Systematic zoölogy requires ten of the twenty weeks given to the entire subject, and is studied during each of the five ten-weeks terms of the school year, excepting the third. Field zoölogy continues ten weeks, and is studied to advantage only during the first, second and fifth ten-weeks terms of the year.

Systematic zoölogy is studied from dissections of typical forms, from lectures, and text- and reference books. The knowledge of the anatomy and physiology of a vertebrate gained in the previous study of Martin's Human Body is taken as giving a sufficient knowledge of the vertebrate plan of structure without additional dissections. The lobster or the crayfish, the fresh-water mussel, the angleworm, the starfish, the hydra, the fresh-water sponge, and the paramecium or the amœba, each serves in turn, when dissected, to show the essentials of the plan of each of the branches of the invertebrates. By studying the animals in the order named, the student proceeds from the known to the unknown, and thus obeys the first law of all investigations. After reaching the simplest forms of animals known, the student next retraces his steps, and thus proceeds from the simplest to the complex, and from the first in a series to those evolved later, obeying in so doing the second and third laws of investigations. A knowledge of the classes and the more important orders of the several branches of the animal kingdom in this upward study is gained from text-book, reference books, and from notes given by the teacher.

In field zoölogy the pupil studies insects and birds in their natural relations, and then studies the morphology and systematic position of the more important insects from his own collections and from reference manuals. The morphology and classification of the birds are studied from museum specimens and from bird manuals. Studies of living birds are made with field-glasses, that no bird may be needlessly destroyed and that an exceedingly interesting field for study may be opened to the student. This ten-weeks work closes with a study of animal ecology, using Jordan and Kellogg's Animal Life as the text-book.

Besides gaining a knowledge of animals for use in teaching nature

study in the grades and zoölogy in the high schools, the student finds constant exercise for his power to see and trace relationships and to make generalizations. The collecting and observing habits are strongly stimulated and many conclusions of value in every-day life are reached. A knowledge of the economic relationships of animals to man, especially of birds and insects, so vitally concerns the welfare of nearly every community, that this part of the work in zoölogy is properly emphasized.

Special Classes.

Algebra.—One term. The course is designed to cover the work as required for a second-grade certificate. The state text is followed quite closely, although much supplementary work is given for the purposes of drill. Emphasis is placed upon thoroughness and skill in the use of the fundamental operations and the processes of factoring. The simple equation receives careful consideration. So far as possible, the work is made inductive, principles being taught as generalizations rather than as arbitrary facts.

Arithmetic.—One term. The work includes a consideration of integers, common and decimal fractions, and denominate numbers. In integers, a careful review is made of the fundamental operations and of the principles involved in greatest common divisor and least common multiple. Emphasis is placed upon the two conceptions of fractions, as a divided unit and as an expression of division; from these ideas the principles of reduction are developed and the application of the fundamental operations as studied in integers is shown. As decimal fractions differ little from whole numbers except in the value of the unit, the principles of integral operations may be applied. Denominate numbers differ from integers in the varying composition of units, but the underlying principles are identical. Pupils are required to commit and discuss the principal tables, in order to deal intelligently with the various problems. In all work rapidity is deemed important, but more stress is placed upon an intelligent understanding of principles and processes.

Bookkeeping.—One term. The work comprises a consideration of the fundamental principles of the subject. Exercise is given in the opening of accounts and the keeping of an ordinary set of books. Practice is given in writing notes, checks, and other common business papers. Accuracy and neatness are insisted upon at all times.

Civil Government.—One term. The work is based on a study of the constitution of the United States. The history of the formation of the constitution is briefly considered. The composition and

powers of the different departments of the government are carefully studied. Concrete illustrations are used, and matters of current interest in affairs of the government receive attention.

Geography, Political.—One term. The work comprises a complete review of the subject. A careful study is made of North America, which is then used as a basis of comparison for the study of the other continents. No effort is made to separate what belongs to the physical from what belongs to the political aspects of the subject. Physical features are noted and their effect upon life considered. The adaptation of the earth to the needs of man and the mutual relation existing between the two are made the central features of the study, and the subject is taught solely with these ideas in mind.

Geography, Physical.—One term. In this subject the textbook is followed quite closely, although all parts do not receive the same degree of attention. Facts pertaining to the shape, size, etc., of the earth are briefly considered. A careful study is made of the composition, movements and states of the atmosphere. Special attention is given to the location of the various wind belts, and also to the theory of the formation of high and low areas and the resulting cyclonic action. Common instruments, as the thermometer and barometer, are studied and their uses illustrated. Current weather maps are noted and individual observation is encouraged. The distribution of land and water and the formation of plains, plateaus, etc., are considered. Careful attention is given to the distribution of life as a result of physical causes. Although technical knowledge is sought, yet an effort is made to emphasize the relation of physical causes and effects rather than to encourage the committing of unassociated facts.

Grammar.—One term. The course embraces a complete review of the subject. The sentence is made the basis of work; it is carefully studied with respect to structure, uses, and forms. The parts of speech are studied in their relation in sentences and their classification and properties carefully considered. Application of the pupil's knowledge is made by frequent exercises in analysis and parsing. Effort is directed towards discouraging the formal and deductive teaching of grammar and towards encouraging the consideration of it as a living subject in which the pupil is to become interested.

History, Kansas.—One term. This class endeavors to familiarize the student with the part this state has had in tradition and in real history. Her wealth of resources, her stand for truth and freedom through storm and sunshine, her contributions to the ma-

terial prosperity and to the high thinking, to the literature and to the science, of our nation give her just claim to be known and loved by all. Text and library are used.

History, United States.—One term. A careful study of American history to Washington's administration is made. The events leading directly to the discovery of America and the attempts made by the leading European nations to obtain territory in the new world are considered. The motives that prompted colonization are carefully noted. The English colonies are considered in groups, a careful study being made of the principal colony in each group as a type form. Frequent comparison of the conditions existing in these type colonies is made. The French and Indian war is regarded as an inevitable struggle for supremacy in the continent. The revolution and the final establishment of a new government are treated as the culmination of forces long active. Little attention is given to the conning of facts, emphasis being placed upon the recognition of movements. The principle of cause and effect is emphasized throughout the work, the subject being treated as a living, organized whole, rather than as a bundle of unrelated particulars. The work of the institute course of study is included.

Literature.—One term. The course is based on the institute outline in this subject, and seeks to cover the work required for a first-grade certificate. A careful study is made of several classics, for the double purpose of acquainting the pupils with the subject-matter, and giving them a means of judging the value of other selections. Brief studies of the life and work of the different authors are made. An effort is made to introduce the pupils to the best literature and to cultivate an appreciation of such, rather than to make a critical study of any particular selection.

Parliamentary Law.—A course of ten lessons, using Reed's Parliamentary Rules, gives a working knowledge of the essentials of a good presiding officer or debater. Actual work in the chair tests each student as to strength gained.

Penmanship.—One term. The object of the work is three-fold: (1) To give a knowledge of the forms of the letters and of their combination in words; (2) to secure an easy and correct movement; (3) to attain a fair rate of speed. All methods are directed to the accomplishment of these ends. Advanced work in this subject is given in connection with the bookkeeping instruction in the Normal Department.

Physiology.—One term. An elementary survey of the whole subject is taken. The composition and structure of the bones and

their adaptation in the skeleton, the structure and use of muscles, nutrition, circulation and respiration receive careful attention. The nervous system and the special-sense organs are carefully studied. Hygiene, the effects of stimulants and narcotics and the general care of the body are emphasized. Simple experiments are introduced and observation is encouraged.

Reading.—One term. The work includes a consideration of the fundamental principles of elocution as well as exercises in interpretive reading. The association of expression and thought is emphasized. Literary analysis, sequence of thought, clearness of enunciation and the various forms of emphasis receive careful attention.

Spelling.—One term. The work embraces not only exercises in spelling but constant drill in phonics. Word building and word analysis are also emphasized.

Model School Classes.

The School is well equipped with necessary school apparatus, and includes in its course a broad variety of exercises, introducing the student to every phase of school work—manual training, drawing, painting, music, physical culture, and nature study, including the school garden.

All the teaching work is closely supervised by competent critic teachers, and classes are frequently taught by them for observation by teachers in training.

Pupils attending school have, in addition to the broad and liberal course outlined, the advantage of the Normal library, which makes special provision for them in a children's room, supplied with a large collection of the best juvenile literature, and every advantage with every encouragement is given to lead them to love good books.

The new Training-school Building provides conditions that will greatly increase the efficiency of this work and the comfort of teachers and pupils.

Course of Study.

Arithmetic.—The work in this subject aims to make the common principles involved in the fundamental operations familiar and continuous throughout simple numbers, fractions, both decimal and common, and denominate numbers. There is no attempt to learn "once for all," by strenuous efforts of memory, meaningless tables, rules, or formulæ; but rather by careful, concise and interesting repetition, and by application in the familiar fields of manual training, of the school garden, and of mimic business, to cause the child

to grow into all useful fundamental knowledge of numbers. The thought is to cause the pupils to grow in strength of mind and to train the will and the reasoning power by means of arithmetic, without the expectation that more of it will be longer retained as a memory product than they have pretty frequent use for. The thought that runs through the whole course is that nothing is to be considered as completed and therefore dropped, but that application of all the principles learned shall be repeatedly provided for. The introduction to all new work is inductive, and therefore demands oral development by the teacher.

First year.—The first ideas of numbers are given through the use of objects. The work is presented in such a manner that the children will be led to make the discoveries for themselves. Much attention is given to the language used, for the observations are not complete until they have been expressed. Many practical problems are used. These are frequently made by the pupil. Also much simple work in comparing and measuring is given.

Second year.—Much of the first year's work is reviewed and continued. Simple work in addition and subtraction is introduced. The pupil obtains a knowledge of simple work in addition, subtraction, multiplication, and division; of fractional parts of small numbers; of time, as days in a week, weeks in a month, etc.; and of the measurements, inch, foot, yard, pint, quart, and gallon.

Third year.—Some simple work from the state text is used. Work in sense-training is continued. Review thoroughly the forty-five combinations, and strive for rapidity in addition and subtraction. More difficult problems, including adding and carrying, subtracting and taking from the next higher order, are used. Work in multiplication continued. Children should use readily the fractions $\frac{1}{2}$, $\frac{1}{3}$, $\frac{1}{4}$, $\frac{1}{5}$, $\frac{2}{3}$, and $\frac{3}{4}$.

Fourth year.—The following topics from the state text are studied: The multiplication tables are reviewed and memorized through the 12's. Notation and numeration receive special attention. The Roman notation is taught. Short division is reviewed and long division is introduced. The children are taught how to study difficult problems, to develop the complete tables of linear measure, liquid and dry measure, weight, time, and money.

Fifth year.—Denominate numbers are completed; fractions and addition, subtraction, multiplication and division of decimals are taught. A thorough review of notation and numeration, addition, subtraction, multiplication, and division, and United States currency, as given in advanced text. Bills and accounts are taught as pre-

paratory to simple bookkeeping and work in the advanced text is continued.

Sixth year.—Advanced state text. The work includes factors and multiples, and a complete study of addition, subtraction, multiplication and division of fractions and their applications, and denominate numbers.

Seventh year.—Percentage and the principal applications of percentage in common business transactions, including interest, notes, and stocks, constitute the principal work of this year. Much drill is given in the fundamental operations and the principles underlying the relations of numbers.

Eighth year.—Ratio and proportion, involution and evolution, mensuration and the metric system furnish the work for this year.

Drawing.—The work covers form study, shading, color work, using pencil, crayon, and brush. The type solids furnish the primary ideas of form. Objects from nature study and language work are used for the shading and color work. The state textbooks and manuals guide the instruction, although they are not followed in detail. No set course is followed; no particular tasks are set for each period of the year; but work suitable to the class and season is selected from term to term. The work of the seventh and eighth grades includes mechanical drawing incidental to woodwork, and also decorative drawing and picture-making, using pencil, pen, crayon, and brush.

Geography.—The great purpose in teaching geography is to acquaint the child with the earth as the home of man. During the early years, children are made acquainted with both plant and animal life as affected by physical environment, and later their geography deals more particularly with the people on the earth.

First year.—Nature study. Children become familiar with animal and plant life in their vicinity; with fields, brooks, etc. Stories from "Seven Little Sisters" are told, and children are led to know of the animals, plants, climate and occupation around the homes of different people, and to get some idea of our dependence upon those countries. These stories are reproduced by the children.

Second year.—In connection with stories of industries and occupations, stories from Jane Andrews's "Ten Boys" are told, introducing the children to the various races. Real and imaginary journeys are made to stone-quarries and coal-mines; to the Neosho and Cottonwood rivers, to exposed rock ledges and gravel-banks. For map work, a study is made of the schoolroom and the city.

Trips taken throughout the city are afterward pointed out on the map.

Third year.—The work is suggested by the first lessons found in the state primary text. The substance of each lesson is presented orally and discussed before being read in the class. Field lessons are continued. For map work, the county, state and other states are studied, and the work is reproduced in story form.

Fourth year.—Work in the text is continued. This suggests both the life and the map work. North America and the United States, as presented in the text, are reviewed. The conditions that surround the lives of people in various states furnish the motive in the work.

Fifth year.—The primary text is completed, studying the following topics: Mexico, South America, Europe, Asia, Africa, and Australia.

Sixth year.—From the advanced text the introductory work and the United States are studied. The activities of the people, with the conditions surrounding them and their relations with other people, are kept in view.

Seventh year.—The advanced geography is studied, from South America to the end.

Eighth year.—A detailed study of the eastern hemisphere occupies twenty weeks, and physical geography is studied twenty weeks, using a text-book, and observation of physical earth phenomena in the vicinity of Emporia.

History.—The work of the first four years is incidental to the language work, and includes stories of the early history of America—stories about the Indians, the Pilgrim fathers, the pioneers, the biographies of valorous men and women of all time. An attempt is made to select the leading facts of American history, and to work them out in detail, so as to fix their significance in the minds of the children and to establish their relation with correlated subjects.

Fifth year.—The work of the year covers the stories from the beginnings of American history, including the great explorations and conquests of the Southwest; also, stories from European history having the simplicity and primitive character to correspond with these. The work is presented orally, and much attention is given to the interesting details necessary to give it vividness. Parallel readings are selected and the composition work is made to correlate somewhat with the same.

Sixth year.—The settlement of America and a detailed account

of three or four type colonies, including reasons for migration, character of immigrants, mode of gaining a livelihood, the relations with the Indians, and the tendencies toward self-government, the colonial life and the intercolonial wars are also treated during this year. In European history, the struggle for representation and the *magna charta* are used. The work is to be presented orally, but a large number of reinforcing stories are read. The period of Elizabeth to Cromwell in English history is studied.

Seventh year.—The work covers the American revolution and the new government that grew out of it. A copious use of biography is made. Much time is given to the rich and abundant literature portraying this period. Biographies of several prominent men are treated fully.

Eighth year.—The constitutional period of the history of the United States occupies the year. Only those topics embracing the more significant facts of the growth of the government, the prosperity of the people and the ideals of citizenship are taught. More culture, it is thought, comes from the full treatment of a few topics than from a scant treatment of many. Reference to the easier histories is made continually and some of the work is presented orally.

Language.—Language work naturally grows out of the nature work and the literature. The aim of the work is to give correctness, strength and beauty of expression. In order to do this, the pupil must have interesting thought to express. For that purpose, the work in language throughout the first five grades is subordinated to the thought work. The language work consists largely in teaching pupils the use of individual words and phrases without generalizations. The teacher observes for this purpose those errors of speech that are prevalent among the pupils being taught, and embodies them in the language work. All of the grades are given literature that is rich in thought and in beauty of expression.

First year.—As oral language precedes written language, so the first year should be devoted largely to oral expression. The work aims at enlargement of the vocabulary and sentence forms, to meet the needs of the increasing thoughts, and also at correcting improper forms of speech among children. A large variety of material to be studied is furnished, including pictures and objects from nature. The children are encouraged to express themselves freely about things most interesting to them. Poems to be studied and others to be memorized are suggested. Stories are told for reproduction. The children's first attempt will be single sentences, then connected sentences, and finally they become able to reproduce the

whole story. The literature and nature work are varied to suit the seasons.

Second year.—The first year's work is continued. Simple written work is introduced. Additional drill is given upon the meanings, forms and uses of many commonly used verbs and combinations of words. The scheme of nature lessons and poems for study, for memorizing, and of stories for reproduction, given in the first year, is continued.

Third year.—The kinds of work offered in the first two years are continued. More stress is placed upon forms of written work, sentences, and punctuation. Parts of, and, later, whole stories may be reproduced in writing. The idea of limiting words is introduced, and adjectives that distinguish by pointing out are given.

Fourth year.—The work of the previous year is continued. Much attention should be given to use of possessives, plurals, quotations, and paragraphing. The comma after the names of persons is introduced. Composition work should show better paragraphing, better construction, greater facility of expression, larger grasp of subject, and better choice of attributes used in description.

Fifth year.—The form of the sentence, the noun and its modifications, the meaning and forms of the verb and the personal pronouns are the new work introduced in this year. The nature study is still prominent here, and stories for reproduction are continued.

Sixth year.—The work is based upon the concurrent work of the grade, and consists largely of composition and oral descriptions, conversations, extemporaneous speeches, and discussions. Some attention is paid to such qualities in writing as clearness, beauty, and simplicity of style. The memorizing of artistic passages of prose and poetry is a part of the work.

Seventh year.—A careful study of technical grammar occupies the seventh and eighth years. Topics: (1) The nature of ideas. (2) The nature of thoughts. (3) Ideas and their expression. (4) Thoughts and their expression. (5) Parts of speech. (6) Phrases and clauses. (7) The forms of sentences. (8) The elements of a sentence. (9) Nouns. (10) Pronouns. (11) Adjectives. (12) The verb. (13) The adverb. (14) The preposition.

Eighth year.—Topics: (1) The subject. (2) The predicate. (3) The complex sentence. (4) The compound sentence. (5) The classification of sentences with respect to meaning and use. (6) The verb reviewed. (7) The pronoun reviewed. (8) Adjectives reviewed. (9) Adverbs. (10) Participles and infinitives. (11) Application of grammar in the analysis and parsing of sentences of all kinds. The study of history and derivation of some words.

Manual Training.—Grades I–VIII. The pupil must have had the general training of the preceding grades, or its equivalent.

(1) Paper-folding. (2) Cardboard work. (3) Weaving. (4) Clay modeling. (5) Cord work. (6) Basketry.

The manual-training course provides two periods per week for the school year.

(1) A sketch of the desired work is provided for the student-teacher. (2) The student-teacher prepares an outline of the lesson that he presents to the head of the department for criticism. (3) The outline contains the pupils' aim, teacher's aim, introduction of the lesson, method of presentation. (4) After the lesson, in the absence of the pupils, the criticisms are tendered the student-teacher. (5) Observers are assigned, who record the presentation of the subject-matter, the introduction of the matter, the reception of and the comprehension by the pupils, the pupils' interest, discipline, the adaptability of the work to the pupils.

Manual training is carried on throughout the Model School course. The work in the primary grades consists of modeling in clay, paper-folding, and constructions requiring the use of scissors and paste. Gradually more difficult constructions are introduced, involving the use of cardboard and of wood. Basket-weaving is given in the sixth year. Bench work is carried on during the seventh and eighth years. Working-drawings are made; the kinds of wood and their adaptability are studied; the construction of tools is observed and their care learned. A series of models, as well as articles for home use, suggested by the children, are constructed.

The special objects to be attained are: *For the student-teacher:* (1) The acquisition of a thorough knowledge of the subject. (2) The acquisition of skill in the manipulation of materials. (3) The acquisition of an efficient way of presentation. (4) The acquisition of the power to lead, to effectively teach in the schools of Kansas. *For the training-school pupil:* (1) The acquisition of a more efficient coordination of motor and thought activity. (2) The acquisition of a greater power of social efficiency.

Music.—In the lower grades, much time is devoted to ear-training, pure tone, and to rote singing. The songs selected for rote work are closely related to the seasons and to the thought work in the language lessons. One carefully selected cantata or operetta is studied and memorized during the year by the pupils.

Seventh and eighth years.—The theory work includes the study of the scale of C and the building of all the major scales, the study of the chromatic scale and accidentals in music, the developing of the minor scales from the major. In tone work, the pupils are

drilled in producing tones of good quality. They are taught to read in all the major keys and to read easy exercises in the minor keys.

Nature Study.—The whole realm of science is too broad for elementary nature study. Interest will be most easily created in those phenomena that affect us, and those plants, insects and animals that make for our happiness or misery. Every child will come later to a hand-to-hand contest with the elements in field, garden, or lawn, and the rules of the battle are interesting to him now. Actual contact with nature, and not stories about nature, should be the guiding principle of the work; so aquaria, vivaria and gardens should be provided, to facilitate observation. Out-of-doors is the book that will furnish most of the reading. No course can foresee what the children will come in contact with. The following attempts to suggest the kind of work, rather than the quantity or the exact objects to be observed. Purposive employments involving natural objects and the application of nature's laws are devised in the carrying out of an effective course in nature study.

First year.—Observations and conversations upon those objects in nature that can be interestingly presented to the children furnish the first year's work. Pets, seeds planted and tended by children, fruits which they bring to school, the calendar and the wonders of the aquarium are within the range of the observations made.

Second year.—The work is similar to that of the first year, the range of the observations being a little broader. The insects that do harm, and the small animals that live about our homes, their habits and homes, and whatever nature interests come to hand are material for this year's work. Flowers, trees, water, weather, the movement of the sun, the moon, the stars, all may be made interesting if properly handled.

Third year.—Observations more extended and more correctly and fully described furnish the work for the year. Most of the objects used in the first two years will reappear for further study in this. Limestone and coal are introduced, with the story each has to tell. A few fall flowers are studied and named; also a special study of fruits of the ripened seed cases is made. The aquarium and vivarium should be constantly supplied with living things. Birds, the structure of their homes and their songs are observed.

Fourth year.—The work includes the fruit of the field, harvesting and milling, and the water animals. The special objects studied are the pumpkin, corn, cotton, tea, crayfish, snail, clam, oyster, fish, and turtle. The plants that grow in the garden, their dependence on sun and rain and their cultivation and protection are subjects for spring and fall work.

Fifth year.—A closer study of plants is made, noting kinds of leaves, stems, roots, how they get nourishment, the flowers and the odors of the plants, and the plant's defense against its enemies. Other topics studied are: The butterfly, its structure and metamorphosis; how it feeds in its two feeding stages; soils, and the composition of black loam; the field crops that are raised in this vicinity, and the plant and seed of each.

Sixth year.—The following topics are included in the year's work: The life cycle of a plant—the seed, its form and parts, its germination and growth; the plant, the flower, the fertilization, the dependence upon insects, the seed-pod; the distribution of seeds and their protection through the winter. Learn the names of twenty wild flowers at sight. A study is made of the wild animals that live in the woods and fields about us, their homes and habits. Study a rabbit, noting his special adaptation to his life. A study is made of the hawk family, their eggs, nesting, how they live, their relation to man; also of the cabbage butterfly and of the mosquito.

Seventh year.—The bees, spiders, ants, toads, snakes, turtles, fish and the microscopic life in stagnant water are observed. Birds are studied, making lists of all seen, and noting what they were doing. Any immediate interests that may arise in nature study are followed out.

Eighth year.—The planting and care of trees is the special topic; their use and beauty; the names of trees around Emporia and distinguishing characteristics. Pupils learn to graft and bud fruit-trees; also to cross-fertilize or "breed" plants. They determine some insects harmful to trees, their life stages, and how to destroy them. They name the birds that are seen helping the trees by removing eggs and caterpillars.

Penmanship.—The work in penmanship is begun in the first year and carried through all the course. The earlier work consists of making script letters and learning how to combine them. The work of the sixth, seventh and eighth years emphasizes position, form, and movement. The writing practice is correlated with the study of business forms and letters and polite correspondence.

Physiology and Hygiene.—The care and use of the body form topics for morning talks and occasional lessons throughout the lower grades. So much of structural and functional physiology as is necessary to make these talks impressive is given. Emphasis is placed upon the value of habit and upon moderation in eating and drinking, cleanliness, erectness of carriage, exercise, and upon the dangers arising from the use of narcotics and stimulants. No fixed list of topics is treated in grades below the seventh.

Seventh year.—Oral and observational lessons upon the structure and hygiene of the body are given. The skeleton is studied and compared with the skeleton of a dog or a horse. The structure and composition of bones are observed. The muscles and tissues of the body, their growth and nutrition, and the skin and lungs are studied.

Eighth year.—The work covers the state text in physiology.

Reading—The important study in primary and intermediate grades is reading, for upon this the progress in other subjects largely depends. Comprehension of thought is necessary to good oral expression; hence our primary aim is to make intelligent and thoughtful silent readers. In the first lessons script is used; the children learn much more rapidly that which they attempt to reproduce. The sound work is emphasized from the first, and, as new sounds are introduced, the diacritical markings are placed upon the blackboard for daily review. In studying a reading lesson, these steps are observed: (1) Study of words and phrases; (2) study of picture, if there is one; (3) study of thought; (4) study of expression. All stories and poems selected for the children to read should be the best that they are capable of reading and appreciating. The thought in them should be in every case worth the getting—stories that will cultivate a lasting taste for good literature.

First year.—The children read several of the best first readers, such as Florence Bass's "Beginners' Book," "Hiawatha Primer," etc., learning some of the words by sight, but more of them by sound. The interesting thought furnishes the motive in the mastery of the symbols of script and print. Copying words and thoughts accompanies the work. Scansion and expression are persistently practiced, to preserve naturalness of expression.

Second year.—Two second readers, as Arnold's "Stepping Stones," Cyr's Readers and a number of selected stories having literary merit furnish the matter read. Additional emphasis is placed upon phonics. The copying of sentences is continued. Many new words are added to the children's vocabularies.

Third year.—The classes use selected stories and poems from several third readers. The phonics and word study, Arnold, McMurry's "Robinson Crusoe," etc., are continued, oral and written spelling being employed, and diacritical and accent marks are used to indicate pronunciation.

Fourth year.—Selections are made from Jane Andrews's "Seven Little Sisters," "Little Men," Arnold's Fourth Reader and other sources furnishing valuable thought materials. The dictionary is introduced for use in finding the pronunciation and meaning of

words. Independent reading is provided for and encouraged. Words are spelled by letter and by sound.

Fifth year.—Much good literature for class work and private reading is selected from "The Wonder Book," "Stepping Stones to Literature" No. 5, "The Adventures of Ulysses," and other sources. Emphasis is placed on clear enunciation and articulation. Phonic analysis is continued.

Sixth year.—The selections are from "Grandfather's Chair," "Tanglewood Tales," "Stepping Stones to Literature" No. 6, and other sources. Emphasis is placed on thought analysis and appreciation.

Seventh year.—Attention is given to the reading and interpretation of more difficult selections than have been heretofore used. The thought analysis is made with more care, and the form of the literature read, the beauty and strength of expression, receive some attention. "The Lady of the Lake," "Miles Standish," Lamb's "Tales from Shakespeare" and other selections of equal difficulty are used.

Eighth year.—The purposes and plans of the seventh year are continued. "The Iliad," "The Sketchbook" and selections of equal difficulty are used.

Spelling.—In addition to the word study accompanying all branches, the state text-book in spelling is used. Stress is laid on the value of letters and such rules as are helpful in spelling. Both oral and written spelling are practiced.

Seventh year.—Parts I and II of the state text are used, laying special stress upon phonic analysis and upon rules for spelling. Lists of commonly used words are practiced.

Eighth year.—Parts III and IV of the state text are used. Homonyms, synonyms, derivation and analysis of words, together with much practice upon useful words, constitute the work.

Music Department.

General Plan.

In September, 1906, the Department of Music will enter upon the fourteenth year of its work as based upon the conservatory idea. It is prepared to furnish the young people of Kansas and other states with what will be most useful to them in musical training, and at the same time help them toward the acquirement of a rounded education—*utilitarian*, if they wish to be teachers of music; *artistic*, if the desire is for esthetic culture.

The department offers several courses: A kindergarten course, for very young children; a juvenile course, planned for children of six to twelve years of age, and of such nature as to ground the pupil in the science, while at the same time arousing a permanent interest in the art; a preparatory course, for adults who have had little or no previous study; a professional or artists' course, consisting of four years in piano, voice culture, or violin, and leading to graduation; a school-music course, consisting of two years, preparing the candidate to teach and supervise music in the public schools.

Promotions in these courses are made as often as the interests of the pupil demand. The length of time necessary for the completion of the full course depends entirely upon the pupil's diligence, regularity, and zeal, and the amount of his previously acquired knowledge.

The minimum time of study for any one applying for a diploma is two years, but in rare cases, of exceptionally high standing in all branches required, the Board of Regents may grant the diploma in one year.

The expense is not great, compared with other schools offering equal advantages.

Graduation Requirements.—Graduates in piano, voice or violin must have completed and successfully passed the final examinations in a year's course in harmony, a year's course in musical history, and a year's course in analysis of musical form.

In addition to this, graduates in piano must have one year of counterpoint and composition.

Each candidate for graduation must, during the senior year, give at least one recital, take part in the program of the annual

concert, and participate in the general exercises of commencement week.

Diplomas.—The diploma of the department will be awarded to students who have satisfactorily completed the prescribed course of study in any given branch and complied with the requirements for graduation.

Voice Culture.

Each voice is treated with special reference to the individual needs in tone production, quality, and the necessary and proper breath support. Such exercises, studies and songs are used as will make the voice flexible, strong, and extended, after which phrasing and expression will be developed and the pupil familiarized with different styles.

Study during the first year embraces breathing, tone placing, articulation, and rendition. Musical training includes the physical, intellectual and intuitional faculties. Good singing is the expression of the highest attributes of heart and intellect, using the delicately trained physical organs. After the foundation is made the education is prosecuted assiduously through vocalises (notably those of Concone, Panofka, Marchesi, and Vaccai); through songs which are useful for recital, concert, and church service; into the standard and classic works of the masters of music, like Handel, Haydn, Mendelssohn, Schumann, and Schubert; arias from the oratorios and grand operas are, in due time, given proper attention.

Chorus drill and the proper preparation for taking advanced solo positions are at the service of the students of Mr. Boyle. Students are given individual attention. Mental growth, commanding physical expression, inspires all students.

Course of Study.

First year.—Tone formation and voice placing by means of simple exercises (dictated), using short musical figures with different vowels, pure and modified. Study of the scales—major, minor, and chromatic. Rules for breathing and their practical application; Concone's Studies; Exercises Elementaires, Marchesi; vocalises by Vaccai, Sieber, and others; easy songs of Hawley, Foote, etc.

Second year.—Daily exercises (dictated), continued; scale study, continued; exercises in staccato, martellato, and slow trill; Concone's twenty-five lessons; Marchesi, op. 3; Bordogni's twelve vocalises; songs suited to the grade, selected from the best American, English and Italian writers.

Third year.—Daily vocal exercises, continued; further develop-

ment of scales, trill, and groupette; Concone's fifteen exercises; Marchesi, op. 4, and twelve exercises for style; songs of Franz, Schumann, Schubert, Mendelssohn, Rubenstein, and others; arias from opera and oratorio.

Fourth year.—Résumé of previous work; advanced studies for agility; Lamperti's Bravura Exercises; Etudes of Bordogni; An Hour of Study, vol. II, Viardot; study of music by the old German, French, Italian and English masters; oratorio singing, continued.

Sight-singing and Chorus Classes.—The sight-singing and chorus classes are under the direction of Professor Boyle, who has had extended experience in choir, chorus and Chautauqua music, and is thus enabled to make the work practical and profitable. The importance of acquiring the ability to read music at sight cannot be too strongly urged upon those who desire to lay the proper foundation for a musical education.

The Philharmonics is an organization of young men and women who have had some experience in part singing. It meets once each week for chorus, cantata or oratorio work. The music thus prepared is given from the platform before the Christian organizations, and at such other times as occasions demand. Other choruses are organized from time to time as the needs and desires of the students indicate. At these, songs and choruses especially adapted to use in ungraded schools receive attention, and the students are given drill in the proper rendering of the same.

The Euridice Club is composed of young women of the institution, who meet regularly for the practice of part songs and choruses.

The Gleemen, The Orpheus Club and The Troubadours are composed of young men, who also meet regularly each week to study glees and standard works for male voices.

These clubs are open to all students who have attained the requisite degree of proficiency. Their frequent appearance in concert, both separately and in combined chorus work, affords ample opportunity for the acquirement of skill in the rendition of vocal music.

Those best qualified by previous training and natural gifts are selected for the Gleemen, while those with less experience find a place in the Orpheus Club or the Troubadours.

Promotions are made as often as opportunity is afforded and the proficiency of the student warrants.

Medals for Secondary School Work.

The State Normal School of Kansas received for its exhibit at the World's Fair, at St. Louis, the medal whose two sides are shown in the accompanying cuts. The superintendent of the Kansas educational exhibit very properly entered this institution as a secondary school, rather than as an elementary school. Most of the normal exhibits were entered as elementary exhibits, but the claim made for the Kansas Normal was



that the elementary work shown was auxiliary to the higher work, which is the chief function of the institution. This advanced position as secondary school is not yet the height to which this School will attain.

Legislation enacted since the World's Fair provides for collegiate work, and the Normal School must not rest short of collegiate standing.

Public School Music Course.

Required Work in Vocal Music.

The purpose of this work is to give the student a training in the fundamentals of music. It prepares him to read music independently, to secure key relationship from any tone taken as key tone, to master the problems of measure and rhythm, and to combine these in sight-reading exercises and songs. He must know something of song interpretation, and become able to teach the subject in the public schools. This requires:

First term.—A knowledge of the staff, degree names, pitch names (letters), clef, key and measure signatures, notes, syllable names, relative value of different note lengths, their relation in the various kinds of measure, tone relation in key, and key relationship in the most nearly related keys.

Rote singing is made one of the special features of this work, and a variety of the best songs are used, adapted to instruction in the grades.

Tonic sol-fa is explained and practice given in translating from one notation to the other.

Instruction in proper breathing, phrasing and general principles of song singing is given.

Songs and exercises in one- and two-voice parts are used for this work.

Optional Work in Vocal Music.

Second term.—Work of first term reviewed. Relation between treble and bass staves explained; bass staff used in a practical manner, with exercises and songs in the easier forms; written work emphasized; the different forms of the minor scale presented, and comparison made with the relative major scale, showing the relation of the two.

Practice in three- and four-part singing. Methods of teaching are discussed.

The work of this term counts toward graduation in the life-certificate course.

Teachers' and Supervisors' Course.

For those desiring to specialize in school music, a course in private lessons is prepared.

The music work of both terms in the life-certificate course is required, together with two terms of piano instruction, before taking up the work of the third term.

Third and fourth terms.—Voice culture. Tone formation and voice placing by means of simple exercises (dictated), using short musical figures with different vowels, pure and modified; also in combination with different consonants. Rules for breathing and their practical application; Concone's Studies, op. 9; vocalises by Vaccai, Sieber, and others; easy songs by the best American composers.

Elementary harmony. Thorough training and discipline in the acquirement of a knowledge of scales (major and minor), intervals, chords, and key relationship.

Scales and keys. The major scale, sharps and flats, double sharps and double flats, key signatures, circle of keys, related keys, specific names of scale tones; relative minor, chromatic, and diatonic.

Intervals. General names, specific names, standard of measurement, major, minor, augmented, diminished, inverted intervals, consonances, and dissonances.

Triads. Marking, specific names, primary and secondary, doubling in four-part writing, position, connection and inversion of triads.

Dominant seventh chord. Construction, resolution, inversion, cadences.

Systems of public-school music compared. Courses of study. Glee-club and chorus work. Practical teaching under direction of head of department in regular normal music classes.

Fifth and sixth terms.—Voice culture. Daily exercises (dictated), to secure proper breath control and voice placing. Short exercises selected and transposed to different keys, extending compass and securing greater freedom and flexibility. Concone's Studies, selected vocalises from the works of the best writers, songs suited to the grade, selected from the best American, English and German composers.

Harmony. The harmonizing of basses in different keys. Study of chord relations, first in major, then in minor. When the student has gained some freedom in working from the bass he is given melodies to harmonize requiring a different thought approach.

Chord inversion and figuring of basses follow; then a study of cadences and forms of ending.

Harmony. Sequence forms, tonal and modulatory, are studied, followed by modulation, first to the most nearly related keys, then remote modulation through the use of chromatic tones. The dominant seventh chord is next studied in its different forms and positions, its resolutions and influence in modulation.

Musical history and biography. The following are some of the topics considered: Ancient and primitive music; music among the Hebrews; music among the Greeks; songs of the early Christian church; epoch of the Roman liturgical chant; beginnings of polyphonic music; popular music; the troubadours, minnesingers, and mastersingers; music in connection with the miracle plays; mysteries and moralities; age of artistic polyphony, fifteenth and sixteenth centuries; culminating period of medieval music (Palestrina, about 1524-'94); music of the early Protestant church in Germany; Protestant church music in England and America; secular vocal music in the fifteenth and sixteenth centuries; rise and progress of opera; the oratoric and passion music; biographical sketches of master musicians.

Glee-club and chorus work continued. Practice teaching with training-school classes.

Seventh and eighth terms.—Voice culture. Daily exercises (dictated), continued. The voice is strengthened, extended, and greater tone purity secured. Studies and vocalises selected from the works of Concone, Marchesi, Panofka, Bordogni, and others; songs from the best modern writers of different nationalities and types, suited to the grade and needs of the student.

Melody writing and counterpoint. Melody writing is required to the extent that the student may become familiar with the principal rules governing, and is encouraged in its practice throughout the study of counterpoint, which is considered in two parts only, first in strict, then in modern or free, counterpoint.

Glee club and chorus work continued, conducting and song interpretation, lists of songs, choruses and concerted works for school use.

Those completing the first year's work will be given a certificate of proficiency. Those completing the two years' work, together with the first two years' work in the Normal Department, will be awarded the special supervisor's diploma.

Pianoforte.

Aim.—It is the aim of this department to give a thorough and systematic training in the understanding of music, in the art of pianoforte playing, and in the art of teaching music.

Method of foundational instruction and piano technic is simple, clear, and comprehensive, and one which will give any intelligent pupil an artistic technic in much less time than would be required by old methods. We have the authority of the leaders of advanced thought in our greatest universities in averring that all arts should be taught from a psycho-physiological basis. All arts have a common basic principle, a knowledge of which enables the instructor to awaken the intelligence, guide the thought and perfect the expressive powers of the student, by means of the most natural and, at the same time, most truly scientific methods of instruction, which are in reality simpler than empiricism; for science treats of the inherent nature of things, and such knowledge enables a pupil to know *how* to study. To learn this is the great aim of all instruction, and the teacher who brings the pupil to this state of knowledge in the shortest time is, in the truest sense, the most successful.

Instructors.—Only thoroughly competent instructors who have received special training are employed. They were chosen both for their natural and acquired ability, and have proved themselves to be most excellent teachers, as attested by the exceedingly satisfactory results they have attained.

Classification of Instruction.

- I. *Preparatory*—1st and 2d grades.
- II. *Intermediate*—3d and 4th grades.
- III. *Advanced*—5th and 6th grades.

The course of study includes technical exercises, etudes and pieces from the best composers, both ancient and modern, the selections and instruction being varied according to the individual needs of the pupil. Many works should be studied by all, but beyond these what is essential for one student may not be necessary for another; hence no prescribed order of study is laid down, as the varied needs of a large number of students demand an elasticity in the course which precludes the possibility of an adequate statement of required work. Our plan is to adapt the instruction to personal requirements, the purpose in each case being the development of a musical touch and a refined and intelligent style of playing.

The department is open to pupils of all ages. Beginners and

those not far advanced are especially welcome, as they possess few or none of the erroneous ideas and bad habits so easily formed by incorrect teaching or careless practice; they therefore receive more readily the correct fundamental principles and can, as a rule, make steady and rapid progress.

Juvenile Course.—This is a course for fundamental training, and has been planned with special reference to children. The work is simple, interesting, and varied, while such is its thoroughness that the children who have worked through it have already begun to be musicians. On completion of this they enter the regular preparatory course.

Preparatory Grades.—Here the foundation is laid for all future excellence, and a knowledge of principles involved and a capability to execute them according to requirements of the methods used must certainly be acquired before making further progress. Pupils in this department are urged to take the special course in sight-reading, ear-training, and time-keeping.

Intermediate Grades.—In these grades work is continued on a broader basis; the pupil acquires more technical skill, and applies it to the study of pieces which are carefully selected according to his or her ability, with a view to increasing finger facility and mental control and to fostering a true musical growth.

Advanced Grades.—Here the necessary skill is developed to execute advanced and intricate technical work, and the pupil trained to apply the skill acquired to the execution of difficult compositions and to public performance. Those desiring can have practice in accompaniment work with students from the vocal and violin departments.

Sight-reading, Ear-training, Time-keeping.—Instruction is given in classes. The work is preliminary in character, yet the majority of students, even those studying advanced music, are deficient in most of these points. All such will find the discipline and training derived from this class of great advantage in their private lessons. The course can ordinarily be accomplished in one term, and is *free* to all students of the department.

Symphony Class.—The object of this class is the study of symphonies and other concerted music for experience in sight-reading. The symphonies being four- and eight-hand pianoforte arrangements of the orchestral scores, students acquire a knowledge of many works not obtainable in solo form. An interesting list of music for this purpose has been selected.

Ensemble Playing.—At all stages of the work ensemble playing is required; sonatas for violin and piano trios, quartets, etc.,

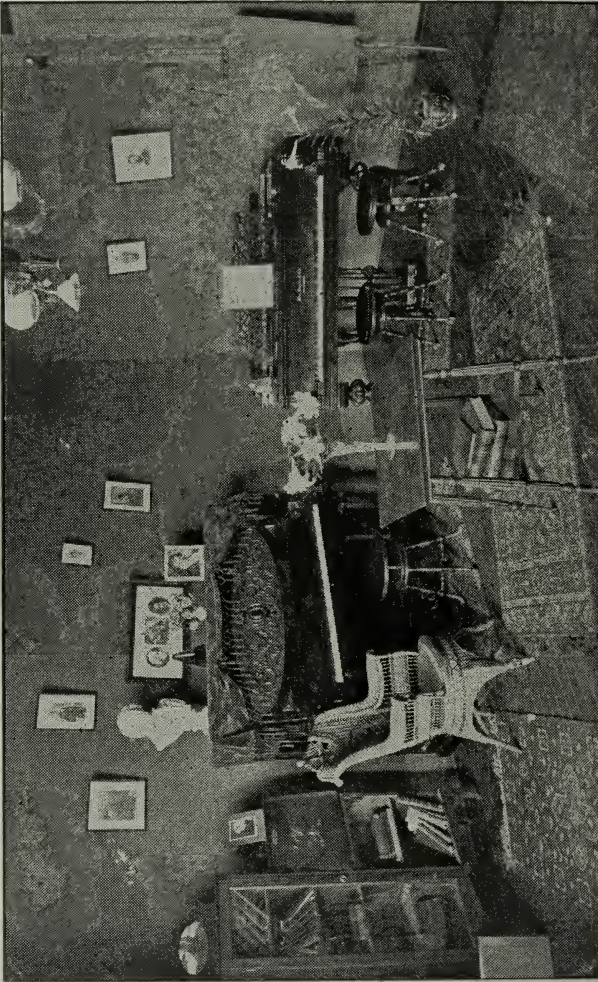

MRS. BOYLE'S STUDIO.

are studied. This is a most important and interesting branch of the art, and is absolutely essential to true musicianship, as it broadens and deepens one's musical intelligence.

Course of Study.

The following list is an outline of studies, indicating the standard of technical difficulty in the various grades :

PREPARATORY.

First grade.—Course in hand culture ; Virgil's Foundation Exercises ; Mathew's Graded Course, bk. I ; Enckhausen, op. 63, bk. I ; Loeschhorn, op. 65 ; major scales ; easy sonatinas and pieces by Clementi, Kuhlau, Kullak, Gurlitt, and others ; sight-reading.

Second grade.—Virgil's Foundation Exercises, continued ; Mathew's Graded Course, bks. II and III ; Concone, op. 24 ; Burgmuller, op. 100 ; Kohler, op. 157 ; Heller, op. 47 ; minor scales, sonatinas, and pieces by classic and modern writers suited to grade ; sight-playing.

INTERMEDIATE.

First year.—School of Velocity, by Duvernoy, Hasert, Berens, or Czerny ; selections from Loeschhorn, op. 66, bks. I and II ; Krause, ops. 2 and 5 ; Bach's Little Preludes ; Heller, ops. 46 and 45 ; Mason's Touch and Technic ; Virgil's Exercises, continued ; selections from Mendelssohn's Songs without Words ; easy sonatas and pieces by Mozart, Haydn, Clementi, etc. ; practice in four-hand playing.

Second year.—Cramer's Studies (Bulow edition) ; Czerny, op. 740 ; Kohler Studies ; Bach's Inventions ; Turner's Octave Studies ; Heller's Art of Phrasing, op. 16 ; sonatas and pieces from the foremost classic and modern composers ; four-hand playing.

ADVANCED.

Junior year.—Clementi's Gradus ad Parnassum ; Moscheles, op. 70 ; Kullak's Octave Studies ; selections from Bach's Well-tempered Clavichord ; sonatas and other works from Beethoven, Schubert, Schumann, Chopin, and other standard composers ; ensemble playing.

Senior year.—Selections from Chopin's Etudes, Henselt, Liszt, etc., with sonatas and solo works of greater difficulty from the classic and best recent composers ; concertos from Beethoven, Mozart, Mendelssohn, etc. ; ability to prepare and give a public recital during the year.

Stringed Instruments.

Violin.

Instruction in this department is based upon the conservatory method, and offers excellent advantages to those who desire to gain a broad and intelligent knowledge of the instrument. Tone, technic and style are made important factors, and every means is used to make the pupil an artistic and intelligent performer in the shortest time possible. Opportunity is given for ensemble playing in string quartets, duos, trios, etc., with piano, ranging from simple compositions to the master works of the classical and modern schools.

The Orchestra and Mandolin Club, under direction of Mr. Blair, have won very favorable comment, and give to pupils of the string department excellent drill in ensemble work.

COURSE OF STUDY.

First and second grades.—Easy studies and pieces in the first position, the diatonic scale embellishments, etc. The examination at the end of the second grade is given on Pleyel's duets; studies by Weiss; Hering, op. 20; Kayser, op. 37, parts I, II, III; duets from Dancla, ops. 23, 32, 60, 24, etc.

Third grade.—Studies in the second and third positions, including Kayser, op. 37, parts IV, V, VI; op. 20, parts I, II, III; Dont, op. 37; and two of Dancla's *Airs Varies*. Orchestra work is introduced in this grade.

Fourth grade.—Mazas, op. 36; parts I, II, III; Viotti, ops. 9, 25, 34, 35; Kreutzer's forty-two studies. These studies embrace all the positions. The work of this grade is supplemented with De Beriot's *Airs* and sight-reading of first- and second-violin parts.

Fifth and sixth grades.—Schradeick's scale studies and Technical Violin-school, parts I, II, III; Rode's twenty-four caprices, op. 22; Prume's VI *Etudes de Concert*, op. 14; Bach's VI *Sonatas*; Beethoven's *Sonatas*; studies by David, concertos by Spohr and Mendelsshon, and selections by Vieuxtemps, Wieniawski, and others. The studies in all grades will be selected and adapted to the needs of the pupil.

Violoncello.

The course in violoncello includes studies by Kummer; *Etudes*, op. 16, 21, 24, by Nolck; Goltermann's and Grutzmacher's *Transcriptions*, and varied forms of ensemble work.

Mandolin and Guitar.

The work in mandolin is based on Cristefaro's system, and the guitar upon Carcassi's, with ample supplementary studies for each.

Theory and History of Music.

Harmony.—The advantages accruing from a knowledge of harmony are not sufficiently understood except by those who are ambitious to compose. Every singer, performer, teacher and critic is benefited in knowing the principles of chord succession, harmonization, etc. As an aid to sight-reading and intelligent memorizing a knowledge of harmony is indispensable, for it enables one to anticipate a considerable portion of music by being familiar with the notation, resolution and progression of chords in general.

Harmony being the *grammar* of music, it is essential that all who study seriously, whether as amateur or professional, should become familiar with the subject. It consists of a thorough understanding of scales, major and minor; intervals; triads and chords of the seventh in the different forms; modulation; chromatically altered chords; suspensions; auxiliary notes; organ-point; harmonizing of melodies; also basses, figured and unfigured.

Counterpoint and Composition.—In addition to the year's work in harmony, a year's work in counterpoint and composition is required of all candidates for graduation in piano.

Analysis of Musical Form.—This course treats of rhythm, accent, thematic treatment, etc., with analysis of musical forms, interpretations, orchestration, and the various orchestral effects.

It is the design of this class to help students to acquire, through careful study and analysis, a thorough and clear understanding of the foundational structure of music. Pupils are led to understand how music is built up; how one part grows naturally out of another; how from the germ of a simple theme the mighty structure of the sonata or symphony has been evolved. This knowledge is indispensable to the cultured musician. Schumann says: "Only when the form grows clear to you will the spirit become so too."

Musical History and Biography.—The history of the growth and development of music as an art, as well as a knowledge of the classic composers, their lives and achievements, are subjects too frequently neglected by students, who do not realize that more is expected of a cultured musician than simply the ability to play or sing well. This class does not confine its attention merely to a text-book, as the attempt to learn a subject by means of a single book—the text-book method—finds no favor nowadays among educators; but with lectures, essays and musical illustrations a most interesting and instructive course is followed.

Special Advantages.

The Music Society.—In order that the students may have an opportunity to increase their knowledge of music and musical literature, to afford them assistance in acquiring confidence and self-control, and to keep them in touch with the current topics in the world of music, we have organized the Music Society, which is composed entirely of students of the department, and meets each Friday night in Albert Taylor hall. The facilities of this auditorium are unequalled. Being well ventilated, beautifully decorated, and amply capacious, it is admirably adapted for any form of concert or recital work.

One of the principal aims of a musician should be to give pleasure to others, and in order to do this he must be self-possessed enough to be able to put his whole soul into the interpretation of the piece, for he cannot make others feel what he does not feel himself. Nowhere could he find an audience so sympathetic if he fails, or so appreciative if he does well, as in a company of students all of whom have to take their turn. As the teachers of each department know when a member has something to play, there are no excuses for not taking part, and there are very few who are not glad to strengthen themselves every time they have the opportunity. Here the students have an excellent opportunity to enlarge their musical conception and power of expression by comparing the interpretations different members of the class give to the same selection.

After the musical part of the program is over, discussions on various phases of the work, interesting bits of news from the great musical world and helpful quotations are in order, and this part of the program is, in its way, as beneficial as the first. The programs and all work of the society are under the personal direction of the members of the faculty.

This feature of the work gives a strength, finish and repose to pupils that can be obtained in no other way.

Lectures.—An interesting course of lectures will be delivered on subjects directly or indirectly connected with the branches included in the musical curriculum, such as psychology, vocal physiology, acoustics (with experiments), musical history, esthetics of music, musical forms (both instrumental and vocal), etc.

General Information.

The school year is divided into four terms of nine weeks each. A summer term of nine weeks is provided for those who cannot attend during the regular school year or who wish to make up work preparatory to graduation.

All term bills are payable strictly in advance, at the beginning of each term for the whole term.

Students leaving or discontinuing lessons during the term time forfeit all payments, *except in case of protracted illness*, in which case the balance will be allowed upon a subsequent term, or half the loss will be borne by the department. Such credit will date from the time of receipt of notice.

All lessons lost by the absence or tardiness of the pupil will be the pupil's loss, unless reasonable previous notice of the expected absence is given, in which case the lesson will be made up **WITHIN THE TERM ONLY**.

On the payment of their bills, students will receive a card admitting them to a given course of lessons, and no person will be permitted to receive instruction until he or she has procured a membership card.

Many of our students are filling important positions, and the demand for well-equipped teachers is constantly increasing; this is especially true of those who are prepared to instruct in two or more subjects, such as piano and voice, piano and violin, piano and public-school music, etc.

The department offers the highest grade of instruction and incidental advantages to both primary and advanced pupils. The Director will be pleased to answer promptly any special inquiries that may be made by prospective students or others interested in any of the branches taught.

Special Students.—Irregular or special students may enter at any time, and will receive the same careful attention that is given to the regular-course pupils.

Enrolment Days.—Students are urged to be present and enroll on the first day of each term, as no deduction will be made for absence from the first two lessons.

Holidays.—All work in this department is suspended on Thanksgiving day, Washington's birthday, and Decoration day. Lessons falling on these days are not made up.

Calendar, 1906-'07.

First term,	June 5 to August 4.
Second term,	September 5 to November 6.
Third term,	November 12 to January 25.
Holiday vacation,	December 22 to January 2.
Fourth term,	January 29 to March 29.
Fifth term,	April 1 to May 31.

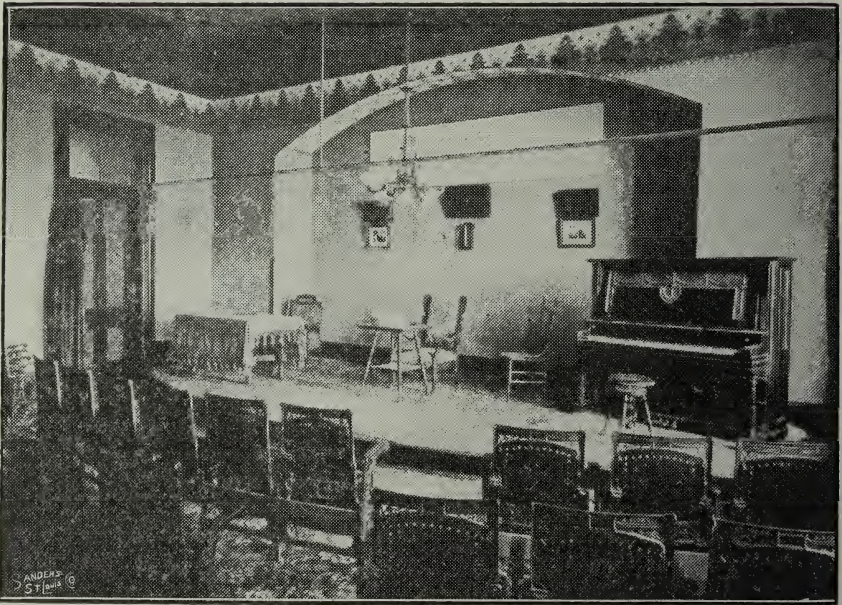

PHILOMATHIAN HALL.

Expenses.

For term of nine weeks, payable strictly in advance:

Piano, kindergarten course, two les. per wk., in class, each...	\$5 00
Piano, juvenile course, two lessons per week, private.....	8 00
Piano, preparatory grades two lessons per week, private....	10 00
Piano, preparatory grades, one lesson per week, private....	6 50
Piano, intermediate grades, two lessons per week, private..	12 00
Piano, intermediate grades, one lesson per week, private....	8 00
Piano, advanced grades, two lessons per week, private.....	15 00
Piano, advanced grades, one lesson per week, private.....	10 00
Piano, advanced grades, two les. per wk., class of two, each..	11 50
Voice, with the Director.....	15 00
Voice, with the assistant.....	12 00
Violin.....	15 00
Mandolin or guitar.....	10 00
Harmony, in class, each.....	10 00
Harmony, private lessons.....	15 00
Sight-singing, in class.....	1 50
Piano practice, one hour per day during term.....	1 80
Piano practice, two or more hours during term, at the same rate.	

Fees collected are used for the support of the department.

Full work in any branch calls for two lessons per week.

PIANO PRACTICE.—The department makes use of fourteen pianos and four Virgil practice claviers. Several of these are at the disposal of students desiring to rent practice.

Free Advantages:

RECITALS of the department.

LECTURES by members of the faculty and others.

ENSEMBLE AND SYMPHONY CLASSES.

SPECIAL CLASSES in sight-reading, ear-training, time-keeping, etc.

LIBRARY PRIVILEGES.

MUSICAL HISTORY—to regular-course students.

MUSICAL ANALYSIS—to regular-course students.

CHORUS.

ORCHESTRA.

MANDOLIN CLUB.

Alumni of Music Department.**CLASS OF 1896.**

<i>Name.</i>	PIANO.	<i>Post-office and county.</i>
Brooking, Jessie Gertrude,		Eureka, Greenwood.
Clark, Etta I'Dell (Mrs. Culver), . . .		Detroit, <i>Michigan.</i>
Good, Emma (Mrs. Stauffer),		Canada, Marion.
Jones, Hattie Achsah,*		—
Watson, Myrtle,		—, <i>Nebraska.</i>

CLASS OF 1897.

	PIANO.	
Etrick, Amanda,		Weatherford, <i>Oklahoma.</i>
Howe, Myrtie (Mrs. Gerardy),		Smith Center, Smith.
Kelly, Grace (Mrs. Cromer),		Litchfield, <i>Illinois.</i>
Nungesser, Ella,		Parker, Linn.
Riley, Laura,		Clay Center, Clay.
Staatz, Adelaide (Mrs. Griffith), . . .		Emporia, Lyon.

CLASS OF 1898.

	PIANO.	
Kirkton, Alda,		Canon City, <i>Colorado.</i>
Goldberg, Alice,*	VIOLIN.	—

CLASS OF 1899.

	PIANO.	
Whims, May,		Wichita, Sedgwick.

CLASS OF 1900.

	PIANO.	
Holmes, Sue D.,		Emporia, Lyon.
Keeny, Lillie V.,		Sedan, Chautauqua.
Westfall, Margaret,		Blackwell, <i>Oklahoma.</i>

CLASS OF 1901.

	PIANO.	
Allen, Viola,		Emporia, Lyon.
Creager, Pearl,		Kansas City, <i>Missouri.</i>
Marsh, Florence,		Kincaid, Anderson.
Robb, Lucy May,		Kingfisher, <i>Oklahoma.</i>
	VOICE.	
Allen, Anna Mae,		Emporia, Lyon.

* Deceased.

CLASS OF 1902.

<i>Name.</i>	PIANO.	<i>Post-office and county.</i>
Blakely, Ella,		Madison, Greenwood.
Fogelberg, Delpha,		Republic, Republic.
	VIOLIN.	
Blair, Robert T.,		Emporia, Lyon.

CLASS OF 1903.

	PIANO.	
Erwin, Elizabeth Weston,		Kinsley, Edwards.
Evans, Louise,		Emporia, Lyon.
Gahan, Mrs. May Morrison,		Emporia, Lyon.
Johnson, Ethel Kinney (Mrs. Garrett),		Beatrice, <i>Nebraska</i> .
	VOICE.	
Good, Mary Edna,		Marion, Marion.
	VIOLIN.	
Cleveland, Carl G.,		Emporia, Lyon.

CLASS OF 1904.

	PIANO.	
Kenny, Gertrude,		Scammon, Cherokee.
Scott, Faye,		Emporia, Lyon,
Van Laningham, Lola,		Ashland, Clark.
Wilkinson, Edith Lucia,		Emporia, Lyon.
	VIOLIN.	
Starke, G. Sidney,		Winfield, Cowley.
	VOICE.	
Boyles, Ralph,		Norton, Norton.
Chenoweth, W. E.,		Colorado Springs, <i>Colo.</i>

CLASS OF 1905.

	PIANO.	
Boyd, Laura B.,		Grand River, <i>Iowa</i> .
Ebling, Mayme E.,		Downs, Osborne.
Rhodes, Mabel E.,		Emporia, Lyon.
	VIOLONCELLO.	
Van Laningham, Augusta M.,		Ashland, Clark.
	VOICE.	
Brann, Pearl I.,		Lincoln, Lincoln.
Ebling, Mayme E.,		Downs, Osborne.
Robb, Lucy M.,		Kingfisher, <i>Oklahoma</i> .
Van Laningham, Augusta M.,		Ashland, Clark.
	SCHOOL MUSIC.	
Meyer, Nellie A.,		Clay Center, Clay.



SODEN'S GROVE.

The Kansas State Normal School,

EMPORIA, KANSAS.

Summer School
Number.

Vol. V. No. 5.

APRIL, 1906.



STATE PRINTING OFFICE,
TOPEKA, 1906.

1635

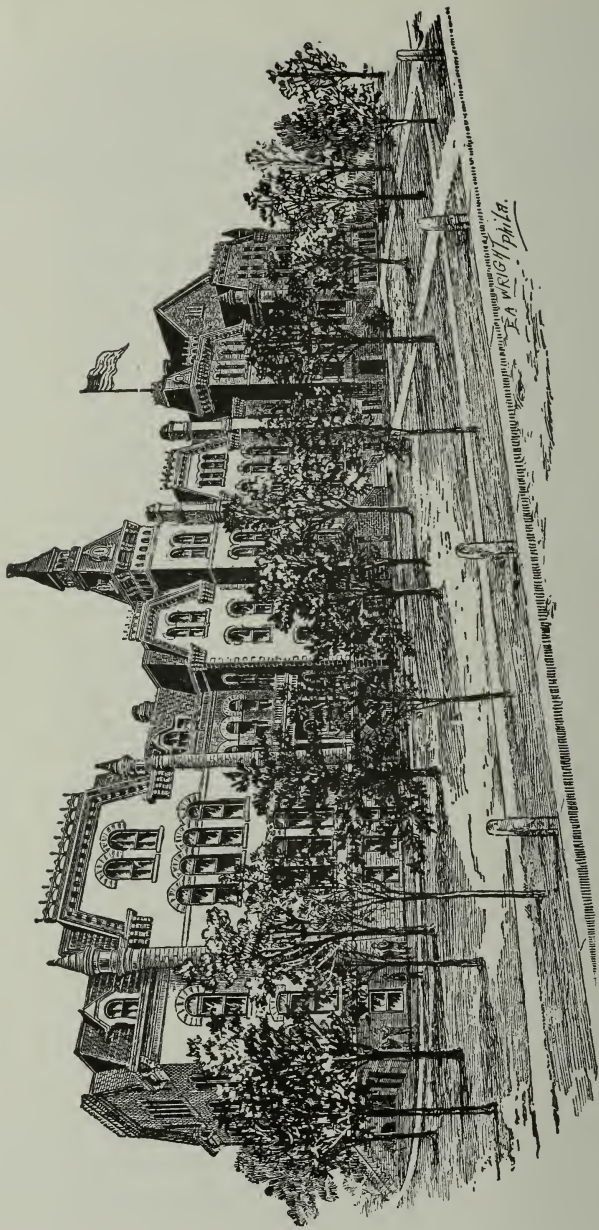

FAIRGHT PHIA.

MAIN BUILDING.

Preface.

THE introduction of this Summer School number may very properly review fifteen years of history of Summer School in this institution. Prof. M. A. Bailey, believing that there would be a demand for classes in mathematics and Latin, first announced a summer session here as a private enterprise. Attendance increased until some contribution was made to the treasury of the School from the tuition receipts. Other members of the Faculty began to offer work in their departments, and the Regents fixed the maximum amount to be retained by teachers from the fees collected.

Beginning with the session of 1901, the legislature has made appropriations for the Summer School, and this session has been maintained practically as are the other sessions of the year. The legislature of 1903 recognized a difference as to fees in specifying that the Board might fix the fees for the Summer School, while the rate for the other periods was fixed by the legislature. It has been the feeling of students in the Summer School that they would willingly pay something more than students of other parts of the year pay, the thought being that the average pay of the faculty is higher in the Summer School, and the average cost per student for maintaining this session is a great deal more.

The Summer School is now carried in the regular work of the institution and the legislature makes no special appropriation for this session. The more advanced classes and classes in professional work are the crowded classes for the Summer School. The necessity for dividing classes in sections, as in the case of the lower classes in other periods, does not exist in the summer term. The number of credits one may earn on the Normal course is just the same for this term of approximately nine weeks as for any of the other four terms of approximately the same length. The summer term has been the means of starting on the way to graduation in this School or on the way to college education many teachers who had supposed they must be content to go through life without further school education. No other part of the school year gives so good value to the state in the training of teachers as does the Summer School.



TABLET IN CORRIDOR.

The Summer School.

Faculty.

- JASPER NEWTON WILKINSON,* PRESIDENT.
 JOSEPH HENRY HILL, PRESIDENT ELECT.
 JOHN HAMLIN GLOTFELTER, *Principal of Model School and Director in Training.*
 ALLEN SHELDON NEWMAN, *Financial Secretary.*
 M'LOUISE JONES, *English.*
 EMMA L. GRIDLEY, *Drawing.*
 CHARLES A. BOYLE, *Vocal Music and Director of Music Department.*
 HATTIE F. BOYLE, *Piano.*
 MARY ALICE WHITNEY, *American History.*
 ACHSAH MAY HARRIS, *Critic Teacher, Primary.*
 DANIEL AUGUSTUS ELLSWORTH,† *Geography.*
 ANNA KELLER,‡ *Geography.*
 LYMAN C. WOOSTER, *Biology and Geology.*
 THOMAS MEDARY IDEN, *Physics and Chemistry.*
 ANNA JOSEPH, *Elocution and Oratory.*
 ELI LAWRENCE PAYNE, *Mathematics.*
 NORMAN TRIPLET, *Psychology and Child Study.*
 FREDERICK BANCROFT ABBOTT, *Manual Training.*
 HORACE Z. WILBER, *School Law and Management.*
 ROWLAND HENRY RITCHIE, *Themes and Public Speech.*
 M. ELISE MADDUX, *Kindergarten.*
 LILLIAN MAIE DUDLEY, *Modern Languages.*
 PAUL B. SAMSON, *Director of Physical Training.*
 GEORGE STANLEY MURRAY, *Commerce.*
 GERTRUDE AMELIA BUCK, *Library Science.*
 EVA McNALLY, *Associate Professor, English.*
 GEORGE W. ELLIS, *Associate Professor, Mathematics.*
 MAUD HAMILTON, *Associate Professor, Latin.*
 WILLIAM A. VAN VORIS, *Assistant, Science.*
 ALICE G. HAGGART, *Assistant Physical Director and Head Nurse.*
 KATHARINE PEARL STUCKEY, *Library Cataloger.*
 DELLA J. SISLER, *Library.*
 ANNA E. SNYDER, *Assistant Critic Teacher, Special Classes.*
 ROBERT T. BLAIR, *Assistant, Stringed Instruments.*
 GRACE MILDRED LEAF, *Assistant, Library.*
 BURT W. HAGGERTY, *President's Secretary.*
 JOHN S. BIRD, *Assistant, Commerce.*
 LUELLE PRATT, *Registrar.*
 W. L. HOLTZ, *Assistant Teacher, Latin.*
 MAYME EBLING, *Assistant, Piano.*
 PEARL BRANN, *Student Assistant, Voice, part time.*
 MABEL RHODES, *Student Assistant, Piano, part time.*

* Resigned. † First half of term. ‡ Last half of term.

Program, First Ten Weeks,

BEGIN, A. M. Regularly.	Room 34.	Room 49.	Room F.
8:10	Latin, 5.	Latin, 6 and 7.	Latin, 3.*
8:55			Latin, 2.
9:40			
10:20	Latin, 1.	Latin, 3.	Library School.
11:05	Latin, 9.	Latin, 4.	
11:50			History, Greek.

BEGIN, A. M. Regularly.	Room 48.	Room 55.	Room 27.
8:10	Lit. Crit., Course 1.	Primary Methods.	Grammar.*
8:55	English Lit.	Rhetoric.	Library Management.
9:40		Orthoepy.*	
10:20	English Lit.*	Music, III.	Grammar, Spec.
11:05	Lit. Crit., Course 2.	Geology.	Grammar.
11:50	Literature, Spec.	Rhetoric.*	Kindergarten Methods.

BEGIN, A. M. Regularly.	Room 59.	Room 47.	Room 28.
8:10	Penmanship, Spec.		Algebra, II.*
8:55	Bookkeeping and Penmanship.	Arithmetic, Spec.	Algebra, II.
9:40		Arith. Methods.	Orthography.
10:20	Bookkeeping, Spec.	Geometry.	Algebra, Spec.
11:05	Bookkeeping, Adv.	Trigonometry.	Arithmetic.
11:50	Typewriting and Shorthand.	Arithmetic.*	Geometry.*

* Last half.

The Arabic numerals after studies indicate the order in which the various terms of a subject should be taken; the Roman indicate the term in the course.

1906-'07 (June-August).

Room 46.	Room 39.	Room 57.	Room 54.
Psychology, IV.	History of Ed.	Physiology, IV.	Civil Law, Spec.
Phil. of Ed.	Sch. Law and Management.*	Political Economy.	History, Meth., First month.
Etymology.*	Spelling, Spec.	Orthography.*	College History.
History of Ed.*	Gen'l Methods.	History, English.*	Kansas History.
Psychology, VI.	Sch. Law and Management.	History, Roman.	History and Law.
Philos., College.	U. S. History, Special.	Music, III.	History and Law.*

Room 37.	Room 58.	Room 19.	Room 62.
Geography, Spec. Pol.	German, 2.	Manual Tr., 6-8, Wood Carving.	Drawing.*
Geography.			Manual Tr., Drawing.
	German, 1.		Spelling, Spec.
Geog. Methods, First month.		Manual Tr., 3-5, Woodwork.	Drawing.
Geography, Spec. Phys.	German, 3 and 4.	Manual Tr., 1, Drawing.	Special Color Work.
Geography.*		Manual Tr., Clay Mod.	History of Art.

Room 56.	Room 51.	Room 26.	Room 25.
Astronomy.	Reading, Spec.	Botany.*	Physics, V.
Algebra, V.	Elocution.	Geology.*	Physics, IV.
		Orthoepy.	Etymology.
Physiology, VII.	Elocution.*	Zoology.	
Music, V.	Oratory.	Botany.	Chemistry.
Physical Train., Theory.	Oratory.*	Zoology.*	

* Last half.

The program shows what work is to be done, but is not to be understood as signifying that all subjects in one room are to be taught by the same teacher.

Institute Lecturer.

Mr. J. M. Rhodes, head of the Normal Department of political economy, will leave his work for the Summer School in the hands of Miss Whitney and other teachers, and will, in accordance with the request of the Board of Regents, visit as many counties as possible in the capacity of institute lecturer for the Normal School. This work of his is in the nature of what might be called normal-school extension. It is believed that some message from the Normal School will be helpful to the teachers of the various counties, if given to them in their institutes. His expenses will be borne by the Normal School. Superintendents desiring a visit from him are advised to write him before his itinerary is made out.

Lectures.

Dr. R. G. Boone, Editor *Education*, Boston, Monday, June 11.
Supt. James L. Hughes, Toronto, Canada, Wednesday, July 18.

Fees.

The only necessary expense for Summer School for students eligible to full work in the Normal Department is a fifty-cent hospital fee, which is paid only once for the entire year beginning with the Summer School, and a four-dollar tuition fee, which takes for this term the place of the library fee required for each of the other terms.

Subjects may be selected for this term as for any other term, so as to avoid the necessity of irregular fees and laboratory fees.

Railroad Rates.

The railways will, for the Summer School, sell at Emporia return tickets at one-third fare on the certificate plan to all points in Kansas and to Kansas City and St. Joseph, Mo. The certificate must bear date May 31-June 6. All are requested to buy through tickets to Emporia and to file receipts at the office of the institution soon after reaching the city, even though their home-office railroad agents may not know that the rate has been granted.

Model School Work.

All departments of the Model School will be in operation during the Summer School. Opportunities for observation and practice-teaching will be given in the Kindergarten, in the primary and intermediate grades, and also in advanced classes. Those who desire to do so will find enough in this and other strictly professional work to use all their time.

Part Time.

The last half of the Summer School will give good opportunities for those who cannot come at the beginning. Those who wish can arrange for profitable work, even though they can attend only the first half of the term.

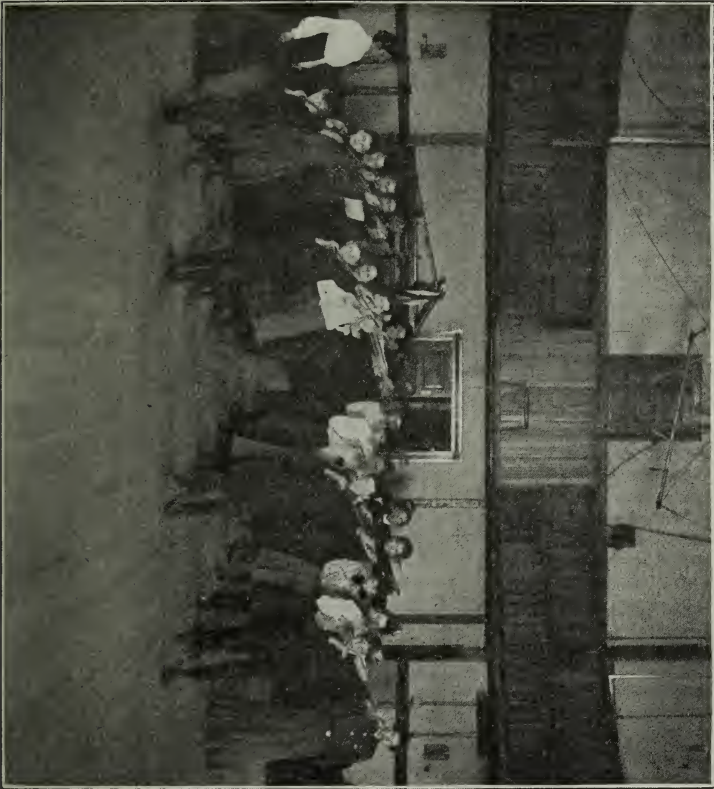

GYMNASTIUM CLASS.

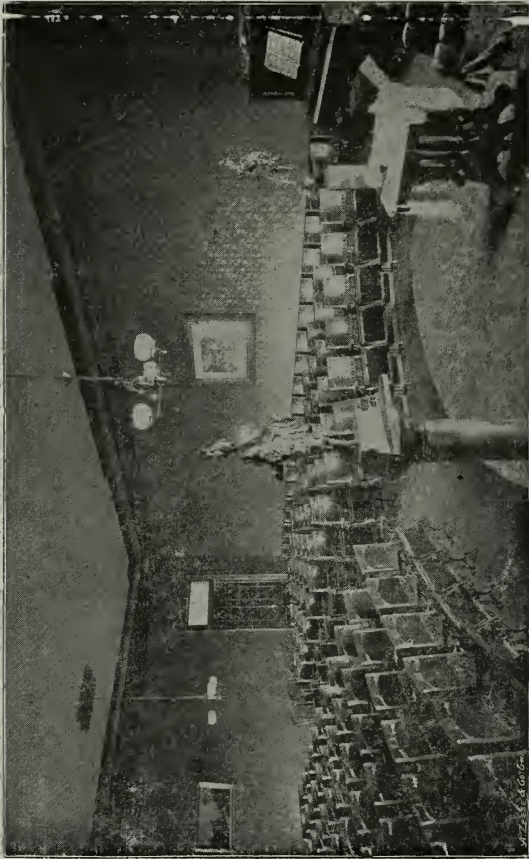

LYCEUM HALL.

Entertainments and Lectures.

There are frequent calls for members of the faculty to appear before teachers' associations, graduating classes, and other audiences, and, while there is no provision by the institution for the expense of filling such engagements, teachers who consent to go are given all possible help, in order that their classes may not suffer from their absence. We give here a list of teachers and subjects that may be secured for any appointment in the state on the payment of necessary expenses.

T. M. IDEN.

1. Universities and University Life in Germany.
2. The Religion of Scientists.
3. New Things in Science.
4. The Holy Land.
5. The Land of the Pharaohs.
6. The Geography of Palestine.

Nos. 1, 2, 3, manuscript used, more or less; 4, 5, 6, without manuscript, and, if desired, with stereopticon.

GEO. S. MURRAY.

1. Turkey and the Turk, illustrated with some fifty lantern slides.
2. Commercial Education and the Public School.
3. Methods in Elementary Bookkeeping.
4. The Training of an Amanuensis.
5. The Young Man and the Political Situation. (Not a partizan effort, but a popular lecture to young people, emphasizing the duties of citizenship.)

Prefers to read, but is able to deliver without manuscript.

CORA MARSLAND.

Lectures:

1. Some Keltic Legends.
2. The Art of Expression.

Lecture recitals:

1. Hamlet.
2. As You Like It.

Recitals:

1. The Last Days of Pompeii. (Lord Lytton.)
2. Parsifal. (Richard Wagner.)
3. Miscellaneous programs from classic authors.

J. M. RHODES.

1. Training for Citizenship,
2. The Future High School.
3. Public-school Problems.

NORMAN TRIPLETT.

1. Social Pedagogy.
2. Arrest of Development.
3. The Ideal Teacher.
4. A Study in Religious Pedagogy.
5. Psychological and Child-study Topics.

H. Z. WILBER.

1. Twentieth Century Education.
2. The School as a Social Factor.
3. Odds and Ends of School Management. (A study of common, every-day problems.)

No. 1, manuscript, one hour; 2 and 3, with notes, 20 to 60 minutes.

L. C. WOOSTER.

1. The Scientific Method in Nature Study.
2. The Work of the United States Weather Bureau.
3. The Study of Geology in Kansas.
4. A Statement of the Doctrine of Evolution.

Without notes, 45 to 75 minutes.

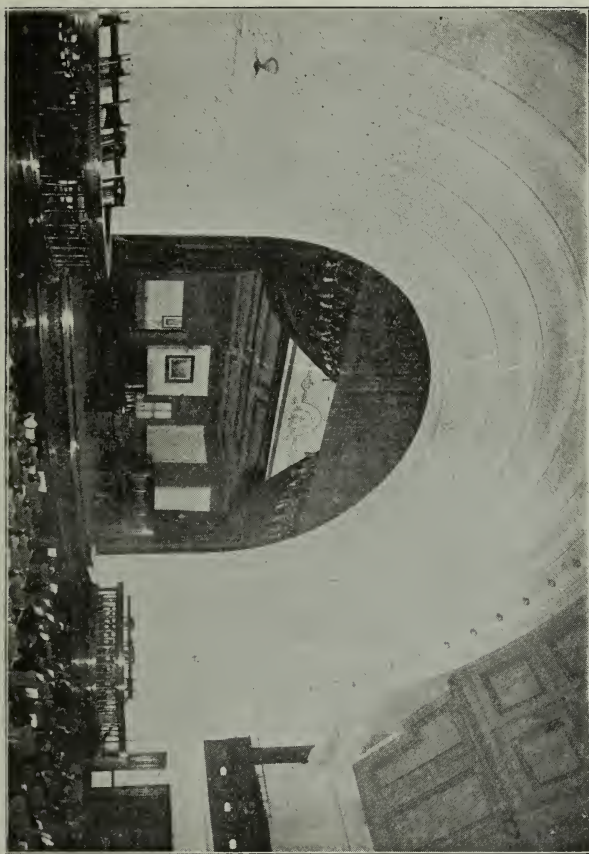

PLATFORM OF AUDIENCE ROOM.

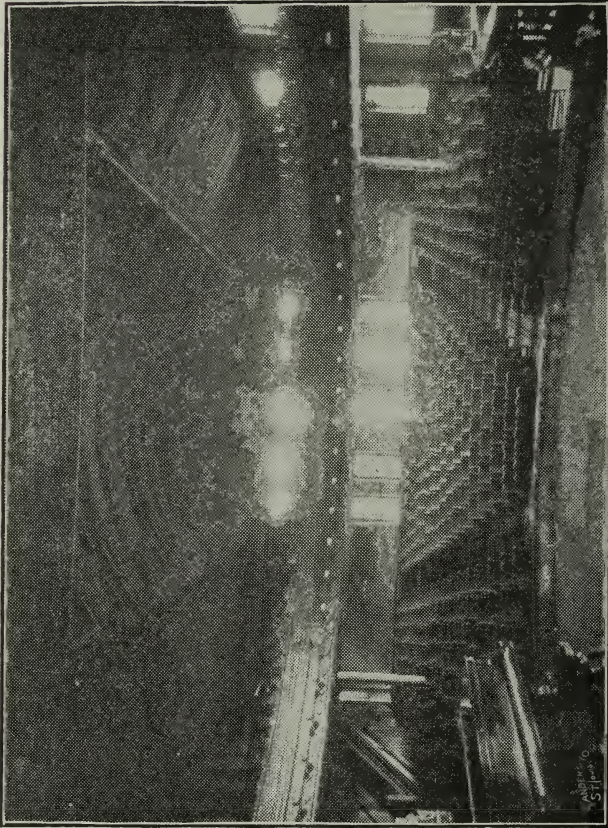

ASSEMBLY ROOM, AS SEEN FROM STAGE.

General Index.

Volume V.

KEY TO CONTENTS.

The parts are paged in the order in which they are placed in the comprehensive volume.

- No. 1.—FACULTY AND STUDENT NUMBER, August, 1905, pp. 1-56.
No. 2.—ALUMNI NUMBER, October, 1905, pp. 57-114.
No. 3.—HANDBOOK NUMBER, December, 1905, pp. 115-198.
No. 4.—CURRICULUM NUMBER, February, 1906, pp. 199-302.
No. 5.—SUMMER SCHOOL NUMBER, April, 1906, pp. 303-316.

ILLUSTRATIONS.

	PAGE
Assembly-room, as seen from stage.....	316
— — with patriotic decoration.....	190, 202
Belles Lettres hall.....	7
Clay model.....	250
Cottonwood river near Emporia.....	125
County contest cup.....	130
Electroliers in front of library.....	62
Field, forest and stream near Emporia.....	134
Gymnasium class.....	311
Her first lesson.....	109
His first lesson.....	90
Hospital building.....	189
Interior of library.....	246
Library.....	243
Library and main building.....	2
Library, main building, heat and light.....	8
Library reading-room.....	115
Lyceum hall.....	312
Literati hall.....	182
Main building.....	304
Medals from St. Louis Exposition.....	286
Mrs. Boyle's studio.....	292
Model primary department.....	22
New building for training school.....	24
New science building.....	118
Ornamental window over front entrance to library building.....	64
Philomathian hall.....	298
Plant for heat, light, and power.....	129
Platform of audience-room.....	315
Ready to wind the May-pole.....	12
Soden's grove.....	302
Tablet in corridor.....	306
Training-school building.....	58
Training School, main building, library.....	128
Veranda, east wing.....	325
Williams trophy for societies.....	132

SUBJECTS.	PAGE
Absence.....	220
Admission.....	208
Advanced standing.....	209
Advice.....	221
Algebra II.....	223
— V.....	223
— Advanced.....	223
— Special.....	223
Alphabetized life-certificate course.....	269
— list of added work for degree.....	206
Alumni, Music department.....	205
— building.....	300
— enterprises.....	111
— Magazine.....	111
— recommendations.....	113
— records.....	65
American history.....	234
Amusements.....	193
Analysis of musical form.....	295
Arithmetic.....	224
— Special.....	269
— Model School.....	272
Art.....	223
Assigning to classes.....	218
Associations, Christian.....	131
Astronomy.....	224
Athletics.....	219, 258
Attendance, Summary of.....	55
Biography, Musical history and.....	295
Biology, college.....	224
Board and rooms.....	188
Board of Regents.....	59
Bookkeeping.....	225
— Special.....	266
Botany.....	225
Building, Alumni.....	111
Buildings.....	127
Calendar for 1905-'06.....	6
— 1906-'07, music department.....	298
Calisthenics.....	219
Certificates, State.....	112, 214
Chemistry IV.....	227
— advanced.....	227
Child study.....	227
Chorus classes, Sight-singing and.....	285
Christian associations.....	131
Civil government, special.....	269
Class gifts to the School.....	111
Classes, Assigning to.....	218
— Special.....	269
Classification.....	218
— of instruction, pianoforte.....	290
Clay-modeling.....	250
College course.....	216

	PAGE
Commerce.....	228
Common branches, Methods.....	253
Composition, Counterpoint and.....	295
Contagious diseases.....	196
Contest, County.....	130
Contests, Prize.....	131
Cost of living.....	222
Counterpoint and composition.....	295
Counties represented, Kansas.....	56
County contest.....	130
Course, College.....	216
— One year.....	214
— Kindergarten.....	236
— Suggested high-school reading.....	133
— of study, Alphabetized life certificate.....	205
— — — Library management.....	242
— — — Tabulated life certificate.....	204
— — — Pianoforte.....	293
— — — Model School.....	272
— — — Violin.....	294
— — — Voice.....	284, 287, 288
Credits.....	208
— Exchange of.....	215
— forfeited or declined.....	212
Criticism, Literary.....	247
— Teaching and.....	266
Dailies.....	186
Debate contests.....	131
Declamation.....	228
— contest.....	131
Defective vision or hearing.....	195
Degree, Alphabetized list of added work for.....	206
Diplomas.....	214, 217, 284
Discipline.....	220
Diseases, Contagious.....	196
Drawing. (See Art.)	
— Manual training.....	249
— Model School.....	274
Drill, military.....	258
Ear training, time keeping, Sight-reading.....	291
Earning expenses.....	123
Economics.....	228
Education, History of.....	234
— Philosophy of.....	256
Elocution.....	228
Emporia.....	123
English.....	229
— history.....	235
Entertainments, Lectures and.....	220, 313
Enrolment days, Music department.....	297
— items.....	207
Ensemble playing.....	291
Entertainments.....	220
Essay.....	131, 229

	PAGE
Etymology	230
Euridice club	131, 285
Europe in the nineteenth century, History	236
Examinations	208
Expenses.. ..	221
— Earning	123
— Music department.....	299
Extemporaneous speaking.....	255
Faculty, school year.....	13
— Summer School.....	307
— committees	21
Fees.....	216, 221, 222, 310
Free advantages, Music department.....	299
French	230
French revolution, History	236
From outside of Kansas.....	56
General history.....	235
— information, Music department	297
— memoranda	191
— methods.....	253
Geography.....	230
— Special physical.....	270
— Special political.....	270
— Model School.....	274
Geology	231
— College.....	232
Geometry	232
German	232
Gifts to the School, Class.....	111
Gleemen.....	285
Government.....	233
Government, Special civil.....	269
Graduation.....	218
— Music department.....	283
Grammar	229
— Special.....	270
Greek history.....	235
Guitar, Mandolin and	294
Gymnastics	219
— Heavy.....	258
Harmony.....	295
Hearing, Defective.....	195
Heavy gymnastics.....	258
High-school reading course, Suggested.....	183
High schools.....	208, 210, 216
History.....	135
History, American.....	234
— English.....	235, 236
— Europe in the nineteenth century.....	236
— French revolution.....	236
— General.....	235
— Greek	235
— Kansas.....	270
— Middle ages	235

	PAGE
History, Model School.....	275
— Modern Europe	236
— Roman	235
— United States, Special	271
— and biography, Musical.....	295
— of education.....	234
— of Music, Theory and.....	295
— of philosophy	257
Holidays, Music department.....	297
Hospital fund.....	188
How to use the library.....	252
Hygiene, Model School.....	280
Instruction, Outline of.....	223
— Pianoforte.....	290
Intermediate grades, Pianoforte.....	291
Institute lecturer.....	310
Janitors.....	21
Juvenile course, Pianoforte.....	291
Kansas, From outside of.....	56
Kansas counties represented.....	56
Kansas history.....	270
Kansas State Normal Society.....	133
Kindergarten courses	236
— — One year	238
Kindergarten course for children.....	236
— methods.....	239
— teachers, Training.....	237
Language, Model School.....	276
Latin.....	239
— Lists of helps	241
Lectures, Music department.....	299
— Summer School.....	310
— and entertainments.....	220, 313
Librarians, Value of trained.....	246
Library.....	135
— How to use.....	242
— Management.....	242
— supplies.....	244
— — Librarians' course.....	244
— — teachers' course.....	242
— Periodicals.....	186
— — dailies.....	186
— — monthlies.....	186
— — weeklies.....	186
Library science, Advanced course	245
— — Summer term.....	245
Library training	242
Life-certificate course alphabetized.....	205
Life-certificate course of study	207
— — diploma.....	214
List, Text-book.....	206
List of added work for degree, Alphabetized.....	206
Lists of helps, Latin.....	241
Literary criticism	247
— societies.....	131

	PAGE
Literature	248
— Special.....	271
Living, Cost of.....	222
Loan fund, Students'.....	111
Magazine, Alumni.....	111
Management, Library.....	242
— School law and	265
Mandolin and guitar.....	294
Manual training	249
— — certificate	214
— — Drawing	249
— — Model School.....	278
Mathematics. (See Algebra, etc.)	
Memoranda, General.....	191
Medals for secondary-school work.....	286
Method, Piano.....	290
Methods, Common branches.....	253
— General	253
— Kindergarten	239
— Primary	260
Middle ages, History	235
Military drill.....	258
Miscellaneous matters.....	218
Model School classes	272
Modern Europe, History.....	235
Music III.....	253
— V.....	254
Music, Instrumental. (See Pianoforte, Violin.)	
— Public school.....	287
— Substitute	253
— Theory and history of.....	295
— Model School	278
— Vocal.....	284, 287, 288
— contest.....	132
Music course, Diploma for.....	217
— — Public school.....	287
— department.....	283
— — Alumni.....	300
— — Calendar, 1906-'07.....	298
— — Enrolment days.....	297
— — Expenses	299
— — Free advantages	299
— — General information.....	297
— — General plan	293
— — Graduation.....	283
— — Holidays.....	297
— — Lectures	296
— — Special advantages.....	296
— — Special students.....	297
Music society.....	296
Musical form, Analysis of	295
— history and biography.....	295
Narration.....	264
Natural sciences. (See Botany, etc.)	
Nature study, Model School.....	279

	PAGE
Normal classes	223
— Orchestra	131
Oration..	254
Oratorical association	131
Oratory	255
Orchestra, Normal.....	131
Orpheus club	131, 285
Orthography	256
Opportunities for part year.....	221
Outline of instruction.....	223
Parliamentary law, Special.....	271
Penmanship.....	225
— Special.....	271
— Model School.....	280
Periodicals.....	186
Philharmonics.....	285
Philosophy, History of.....	257
— Systems of.....	257
— of education	256
Physical geography, Special	270
— Training for pupils.....	257
— — for teachers.....	259
Physics IV.....	260
— V.....	260
Physiology IV.....	260
— VII.....	260
— Model School	280
— Special.....	271
Piano practice	299
Piano-solo contest	132
Pianoforte	290
— Advanced grades.....	291
— Aim.....	290
— Classification of instruction	290
— Course of study	293
— Instructors.....	290
— Intermediate grades.....	291
— Juvenile course	291
— Method.....	290
— Preparatory grades	291
Political economy. See Economics.	
— geography, Special	270
Practice, Piano.....	299
Preface, Nos. 1, 2, 3, 4, and 5, respectively.	9, 63, 119, 203, 305
Preparatory grades, Pianoforte.....	291
Primary methods.....	260
Prize contests.....	131
Prizes.....	130, 131
Professional subjects. (See Psychology, etc.)	
Proficiency testimonials.....	217
Program—Fifth ten weeks, 1905-'06, Emporia	200
— First ten weeks, 1906-'07, Emporia	308
— Fourth ten weeks, 1905-'06, Emporia.....	120
— Second ten weeks, 1905-'06, Emporia.....	4
— Third ten weeks, 1904-'05, Emporia.....	60

	PAGE
Pronunciation.....	261
Psychology IV.....	263
— VI	263
Public-school-music course	287
Publishers' names and addresses (history list).	136
Railroad rates.....	310
Reading, Special	272
— Model School	281
Reading course, suggested high school.....	183
Reading-room.....	186
Recitation or examination, Records made by.....	212
Recommendations, Alumni	113
Records made by recitation or examination	212
Regents, Board of	59
Register of students.....	23
Relations between the Normal School and Emporia	126
Representation by counties and states	56
Rhetoric	263
Rhetoricals	219
Roman history.....	235
Rooms, Board and.....	188
School law and management	265
Science. (See Botany, etc.)	
Senior class, Last date for entering	213, 218
— students, Special suggestions.....	213
Shorthand and typewriting	266
Sickness	195
Sight-reading, ear training, time keeping.	291
— singing and chorus classes	285
Societies, Literary	131
— Music	296
Special advantages, Music department	266
— classes	269
— students, Music department	297
— suggestions to senior students	213
Spelling. (See Orthography.)	
— Special.....	272
— Model School	282
State certificates	112
Stringed instruments	294
Students, Register of graduating class.....	23
Students' loan fund.....	111
Substitute music	253
Suggested high-school reading course.....	183
Suggestions to senior students, Special.....	213
Summary of attendance	55
Summer School Faculty.....	307
— program.....	308, 309
Summer term.....	222
Supplies, Library management.	244
Surveying, Trigonometry and.....	267
Symphony class	291
Systems of philosophy	257
Tabulated life-certificate course of study.....	204
Teachers, Physical training for.....	259

	PAGE
Teachers' course, Library management.....	242
Teaching and criticism.....	266
Temperature, Ventilation and.....	194
Testimonials, Proficiency.....	217
Text-book list.....	206
Theme.....	267
Theory and history of music.....	295
Three-year-course certificate.....	214
"This is a State Normal School".....	122
Time-keeping, sight-reading, ear-training.....	291
Training, Physical.....	258
Training for kindergarten teachers.....	237
Trigonometry and surveying.....	267
Troubadours.....	285
Typewriting, Shorthand and.....	266
United States history, Special.....	271
Value of trained librarians.....	246
Ventilation and temperature.....	194
Violin course of study.....	294
Violoncello.....	294
Vision, Defective.....	195
Vocal music.....	284, 287, 288
Vocal-solo contest.....	132
Voice course of study.....	284
— culture.....	284
"Wave the old gold".....	133
Weeklies and monthlies.....	186
"What Emporia does for students".....	123
Wood-carving.....	251
Zoology.....	268



VERANDA, EAST WING.

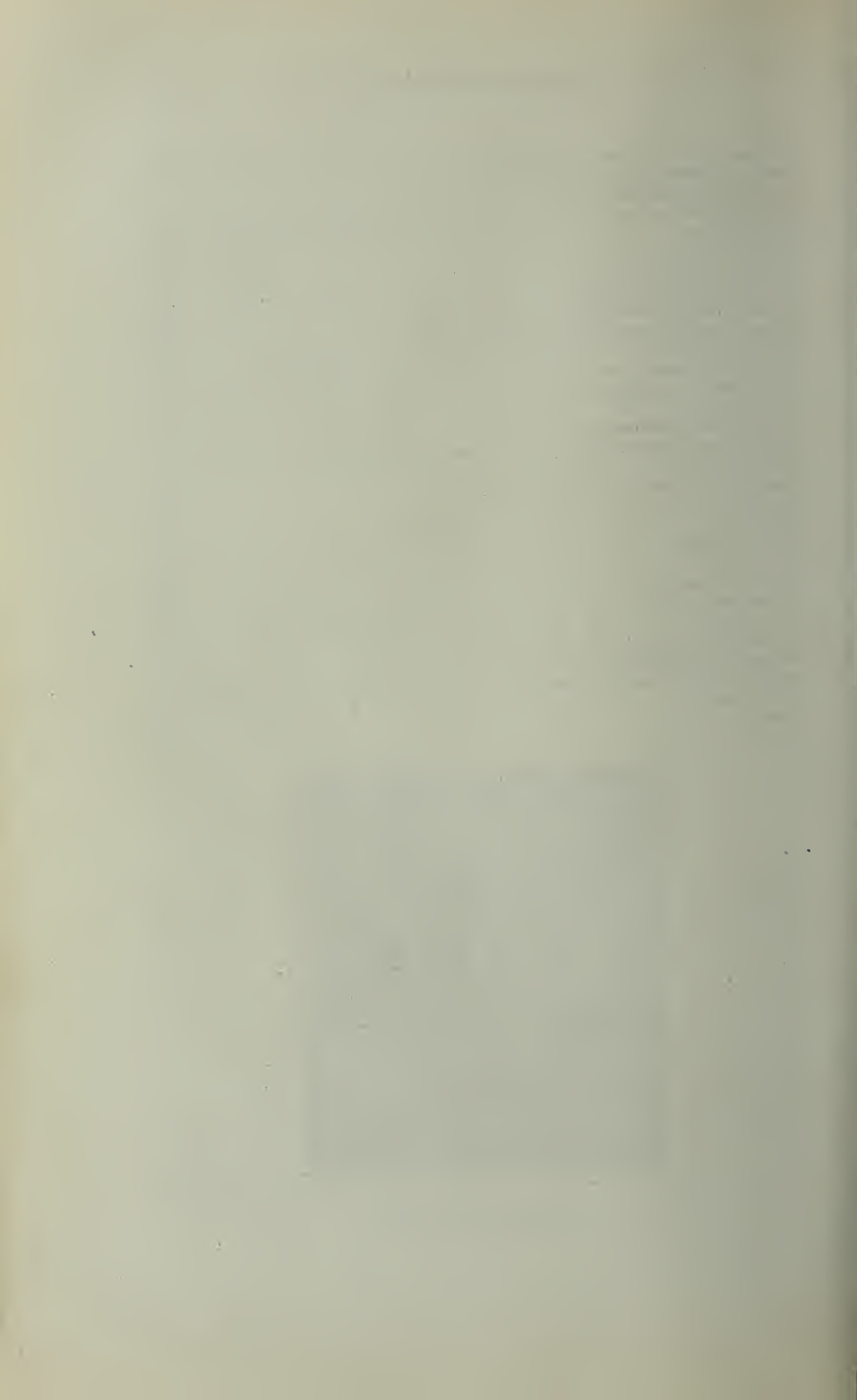

**The Kansas
State Normal School,**

Emporia, Kansas.

**Catalogue of Students and
General Information.**

Forty-third Year.

JULY, 1907.

Published Bimonthly by
The Kansas State Normal School,
Emporia, Kansas.

VOLUME VI.

NUMBER 3.

The Kansas
State Normal School,
Emporia, Kan.

CATALOGUE OF STUDENTS AND
GENERAL INFORMATION.

Forty-third Year.
July, 1907.

STATE PRINTING OFFICE,
TOPEKA, 1907.



KELLOGG LIBRARY AND MAIN BUILDING.

BOARD OF REGENTS.

TERM EXPIRES IN 1909.

F. J. ALTSWAGER.....	HUTCHINSON.
L. B. KELLOGG.....	EMPORIA.
C. G. MESSERLEY.....	OSAGE CITY.

TERM EXPIRES IN 1911.

M. F. AMRINE.....	COUNCIL GROVE.
A. H. BUSHEY.....	PITTSBURG.
H. W. GRASS.....	LA CROSSE.

OFFICERS OF THE BOARD.

<i>President</i>	A. H. BUSHEY.
<i>Vice-president</i>	H. W. GRASS.
<i>Secretary</i>	L. B. KELLOGG.
<i>Land Agent</i>	C. G. MESSERLEY.

CALENDAR FOR 1907-'08.

1907.

Jun. 6, Thursday	—	Opening of Summer School. First Term.
Jun. 7, Friday	—	County Contest: Best Educational Paper.
Jun. 14, Friday	}	County Teachers' Examination.
Jun. 15, Saturday		
Jun. 28, Friday	}	County Teachers' Examination.
Jun. 29, Saturday		
Jul. 4, Thursday	—	School Holiday.
Jul. 5, Friday	—	Beginning of One-month Classes in Summer School.
Aug. 2, Friday	—	Close of Summer School.
Aug. 30, Friday	}	Free Entrance and Final Examinations.
Aug. 31, Saturday		
Sep. 3, Tuesday	—	First Meeting of Classes for Second Term.
Oct. 25, Friday	}	County Teachers' Examination. Opportunity for enrolled students to write on questions.
Oct. 26, Saturday		
Nov. 7, Thursday	}	Free Entrance and Final Examinations.
Nov. 8, Friday		
Nov. 8, Friday	—	Close of the Second Term.
Nov. 11, Monday	—	First Meeting of Classes for Third Term.
Nov. 28, Thursday	—	Thanksgiving Vacation.
Dec. 13, Friday	}	Preliminary Piano Solo Contest in each of the Evening Literary Societies.
Dec. 19, Thursday		
Dec. 21, Saturday	—	Prize Contest in Debate and Piano Solo.

1908.

Jan. 3, Friday	}	Holiday Recess.
Jan. 23, Thursday		
Jan. 24, Friday	}	Free Entrance and Final Examinations.
Jan. 24, Friday		
Jan. 24, Friday	—	Close of Third Term.
Jan. 24, Friday	}	County Teachers' Examination.
Jan. 25, Saturday		
Jan. 27, Monday	—	First Meeting of Classes for Fourth Term.
Feb. 7, Friday	—	Preliminary Oration Contest.
Feb. 14, Friday	—	Founders' Day Exercises.
Feb. 28, Friday	—	Preliminary Essay Contest in Literary Societies.
Feb. 28, Friday	—	Preliminary Vocal Solo Contest in Literary Societies.
Mar. 6, Friday	—	Contest in Oration, Essay, and Vocal Solo.
Mar. 26, Thursday	}	Free Entrance and Final Examinations.
Mar. 27, Friday		
Mar. 27, Friday	—	Close of Fourth Term.
Mar. 30, Monday	—	First Meeting of Classes for Fifth Term.
May 15, Friday	—	Preliminary Declamation Contest in Literary Societies.
May 29, Friday	—	Reunion, Literary Societies.
May 30, Saturday	—	Drama, Department of Elocution and Oratory.
May 31, Sunday, 11:00 a. m.	—	Baccalaureate Address.
		4:15 p. m.— Annual Address before the Christian Associations.
Jun. 1, Monday, 10:00 a. m.	—	Class-day Exercises.
		8:30 p. m.— Annual Concert and Graduating Exercises, Music Department.
Jun. 2, Tuesday, 9:30 a. m.	—	German Play, Department of Modern Languages.
		11:00 a. m.— Alumni Business Meeting.
		2:30 p. m.— Alumni Open Meeting.
		4:00 p. m.— President's Reception to Alumni.
		8:30 p. m.— Prize Contest in Debate and Declamation.
Jun. 3, Wedn'sdy, 9:30 a. m.	—	Commencement Exercises.
Jun. 4, Thursday, 8:00 a. m.	—	Enrolment for Summer School.

THE FACULTY.

Schools in italics, special studies, one year or more.

JOSEPH H. HILL, A. M., D. D. (Kansas State Normal School
and Northwestern University),
President.

JOHN H. GLOTFELTER (Illinois Normal University),
Vice-president and Director in Training.

ALLEN S. NEWMAN (Kansas State Normal School),
Financial Secretary.

M'LOUISE JONES, A. M. (University of Michigan),
English.

EMMA L. GRIDLEY (Kansas State Normal School and
Massachusetts Normal Art School),
Drawing.

CHARLES A. BOYLE, B. M. (State Normal School,
Edinboro, Pa.),
Vocal Music and Director of Music Department.

HATTIE E. BOYLE, B. M. (State Normal School,
Edinboro, Pa.),
Piano.

MARY ALICE WHITNEY, A. B. (Kansas State Normal School
and University of Michigan),
American History.

ACHSAH M. HARRIS (Kansas State Normal School and
University of Michigan),
Critic Teacher.

DANIEL AUGUSTUS ELLSWORTH (Kansas Normal College),
Geography.

LYMAN C. WOOSTER, PH. D. (Milton College, State Normal School, Whitewater, Wis., and *Yale University*),
Biology and Geology.

THOMAS MEDARY IDEN, PH. M. (Butler University and *University of Berlin*),
Physics and Chemistry.

CORA MARSLAND, O. M. (New York State Normal College, Emerson College of Oratory, and *Wellesley College*),
Elocution and Oratory.

ELI LAWRENCE PAYNE, B. P., B. L. (Kansas State Normal School and Lincoln University),
Mathematics.

NORMAN TRIPLETT, A. M., PH. D. (Illinois College, Indiana University, and Clark University),
Psychology and Child Study.

JEREMIAH M. RHODES, A. M. (Kansas State Normal, Indiana University, Harvard University, *Leland Stanford University*, and *Columbia University*),
Political Economy.

FREDERICK BANCROFT ABBOTT,† PH. D. (Massachusetts Institute of Technology, Martyn College, Washington, D. C., and Teachers' College),
Manual Training.

HORACE Z. WILBER (Michigan Normal College),
School Law and Management.

ROWLAND HENRY RITCHIE, PH. B. (University of Chicago and *Northwestern University*),
Themes and Public Speech.

ELISE MADDUX (Chicago Froebel Association Training School),
Kindergarten.

LILLIAN MAE DUDLEY (Kansas State Normal School, *Kansas University*, and *University of Berlin*),
Modern Languages.

† Absent on leave, September to June, 1906-'07.

PAUL B. SAMSON, B. P. E., M. D. (Iowa State Normal School
and International Young Men's Christian Association
Training School),
Director of Physical Training.

GEORGE STANLEY MURRAY (Oswego State Normal and Train-
ing School, Friends' Academy and Commercial School),
Commerce.

GERTRUDE AMELIA BUCK, B. L. S. (State Normal School,
Platteville, Wis., and Illinois State Library School),
Library Science.

MAUD HAMILTON, A. B. (Kansas State Normal School and
Cornell University),
Latin.

HERBERT HILL BRAUCHER, B. S. (University of Illinois),
Manual Training.

EVA McNALLY, M. L., Ph. B. (Kansas State Normal School,
Trueblood School of Oratory, University of Wisconsin, and
University of Chicago),
Associate Professor, English.

GEORGE W. ELLIS, A. M. (Hamilton College),
Associate Professor, Mathematics.

ELVA ENOLA CLARKE (Kansas State Normal School),
Librarian.

MARTHA J. WORCESTER (Kansas State Normal School),
Assistant Teacher, English.

WILLIAM A. VAN VORIS (Kansas State Normal School),
Assistant, Science.

LOTTIE ELVA CRARY (Kansas State Normal School),
Assistant, Biology and Geology.

ETHEL McCARTNEY (Kansas State Normal School),
Assistant Critic Teacher, Model Intermediate.

ALICE G. HAGGART (Cushing Hospital, Boston, Mass., Sargent
School of Physical Training),
Assistant Physical Director and Head Nurse.

KATHERINE P. STUCKEY (Kansas State Normal School),
Library Cataloguer.

ANNA E. SNYDER (Kansas State Normal School),
Assistant Critic Teacher, Grammar-school.

KATHERINE MORRISON (Kansas State Normal School),
Assistant Teacher, Drawing.

ROBERT T. BLAIR (Kansas State Normal School),
Assistant, Stringed Instruments.

WILLIAM L. HOLTZ, A. B. (Baker University),
Assistant, Latin.

JENNIE A. WHITBECK, PH. B. (Kansas State Normal School
and College of Emporia),
Assistant, Commerce.

ELLA A. DALE, A. B. (Kansas University and *University of
Chicago*),
Assistant, English.

IRA P. BALDWIN, PH. B., A. M. (Indiana State Normal School,
Wabash College, and Indiana University),
Assistant Teacher, Mathematics.

JANE KELLOGG ATWOOD, E. B. (Chicago Normal School and
University of Chicago),
Assistant Critic Teacher, Grammar-school.

BETH WARNER MULL (Kansas State Normal School),
General Assistant, English.

META H. TAYLOR (Kansas State Normal School and Emerson
School of Oratory),
Assistant, Department of Elocution and Oratory.

ANNA KELLER (Kansas State Normal School),
Geography (Summer School).

ANNA JOSEPH, A. M. (Kansas State Normal School, Kansas
University and Michigan University),
Assistant, Elocution and Oratory (Summer School).

General Information.

9

AURA E. FITCH (Chicago Art Institute),
Assistant, Drawing (Summer School).

DELLA J. SISLER, B. L. S. (Kansas State Normal School and
University of Illinois),
Assistant, Library (Summer School).

JOHN STERLING BIRD (Kansas State Normal School),
Assistant, Commerce (Summer School).

JOSEPHINE MAY HAWES (Kansas State Normal School),
Assistant, Training School (Summer School).

HORACE M. CULTER (*Shurtleff College* and Kansas State
Normal School),
General Assistant (Spring Term).

GRACE MILDRED LEAF (Kansas State Normal School),
Assistant, Library.

BURT W. HAGGERTY (Kansas State Normal School),
President's Secretary.

LUELLA PRATT,
Registrar.

RALPH G. HEMENWAY,
Assistant, President's Secretary.

EUDORA JANE THOMAS (Kansas State Normal School and
College of Emporia),
Office Assistant, Training School.

LOUISE SAWYER,
Nurse.

MAYME EBLING (Kansas State Normal School),
Assistant, Piano.

PEARL BRANN (Kansas State Normal School).
Assistant, Voice.

MABEL RHODES (Kansas State Normal School),
Assistant, Piano.

Kansas State Normal School.

MABEL E. MILLER,

Student Assistant, Financial Secretary, part time.

WILLIAM H. BOYLES,

Custodian of Buildings and Grounds.

STUDENT ASSISTANTS,

PART TIME, PURSUING ADVANCED COURSES.

BARTHOLOMEW, ELBERT T.	PEMBERTON, IRENE I.
BOYLES, RALPH A.	RICHARDSON, MRS. PEARL
BRIGHT, IRA J.	RICHARDSON, ROY F.
BUXTON, EDWARD A.	ROSENDALE, CHRISTENA
COLEMAN, ROY E.	RUPPENTHAL, MARY E.
DUBACH, U. GRANT	SHAWVER, SOPHIA
GAMBILL, WM. G.	STERBA, WM. A.
GARDNER, N. ELSIE	THOMAS, EDGAR H.
LEWIS, CHARLOTTE	TILFORD, GEO. R.
MOON, VIRGIL E.	TURNER, BERNICE
OSBORN, THOMAS E.	TURNER, CLAIR K.
PARKER, WILLIS A.	WOOSTER, L. DWIGHT

FACULTY RESIDENCES.

<i>Name and 'phone number.</i>	<i>Street address.</i>
ATWOOD, JANE K., 850	1225 North Merchant.
BALDWIN, IRA P., 929	825 Neosho.
BLAIR, ROBERT, 2816	1116 State.
BOYLE, CHARLES A., 451.	831 Constitution.
BOYLE, MRS. HATTIE E., 451.	831 Constitution.
BOYLES, W. H., 477.	1233 Mechanic.
BRANN, PEARL, 402.	1114 Neosho.
BRAUCHER, H. H., 429	818 State.
BUCK, GERTRUDE, 672	1127 Constitution.
CLARKE, ELVA E., 498.	1025 Constitution.
CULTER, H. M., 577	912 Commercial.
CRARY, LOTTIE E.	923 Exchange.
DALE, ELLA A., 819	827 Market.
DUDLEY, LILLIAN M., 2501.	1024 Constitution.
EBLING, MAYME, 561-3	1127 Merchant.
ELLIS, GEORGE W., 173.	132 West Twelfth.
ELLSWORTH, DANIEL A., 159	218 West Twelfth.
GLOTFELTER, JOHN H., 341.	1025 State.
GRIDLEY, EMMA L., 419	821 State.
HAGGART, ALICE G., 2813	1119 Market.
HAGGERTY, B. W., 173	132 West Twelfth.
HAMILTON, MAUD, 361.	1411 North Merchant.
HARRIS, ACHSAH M., 798.	829 Mechanic.
HEMENWAY, R. G.	1202 Highland.
HILL, JOSEPH H., 650	1515 Highland.
HOLTZ, WM. L., 928	924 Constitution.
IDEN, T. M., 681	702 Merchant.
JONES, M'LOUISE.	909 Mechanic.
LEAF, GRACE, 994	1101 Constitution.
MCCARTNEY, ETHEL, 246.	728 State.
MCNALLY, EVA, 627.	817 Market.
MADDUX, ELISE, 136.	1127 Constitution.
MARSLAND, CORA, 149	1235 Highland.
MILLER, MABEL E., 654	825 State.
MORRISON, KATHERINE.	902 State.
MULL, BETH WARNER, 361.	1411 North Merchant.
MURRAY, GEORGE S., 361.	1411 North Merchant.

<i>Name and 'phone number.</i>	<i>Street address.</i>
NEWMAN, A. S., 665	1127 Congress.
PAYNE, E. L., 985	1218 Neosho.
PRATT, LUELLA, 913	312 East Twelfth.
RHODES, J. M., 312	1127 State.
RHODES, MABEL, 367	929 West.
RITCHIE, R. H., 2204	832 Merchant.
SAMSON, P. B., 809	706 Merchant.
SNYDER, ANNA, 872	1119 State.
STUCKEY, PEARL	422 Market.
TAYLOR, META H., 578	1236 Highland.
THOMAS, JANE, 495	108 East Twelfth.
TRIPLETT, NORMAN, 850	1225 North Merchant.
TURNER, BERNICE	1110 Congress.
VAN VORIS, W. A., 1017	1316 North Market.
WHITBECK, JENNIE A., 714	1113 Congress.
WHITNEY, MARY A., 819	827 Market.
WILBER, H. Z., 560	1127 Market.
WOOSTER, L. C., 247	1017 Union.
WORCESTER, MARTHA J	909 Mechanic.

HISTORICAL STATEMENT.

THE State Normal School of Kansas was located at Emporia by act of the legislature passed in February, 1863; the legislature of 1864 provided for the appointment of a Board of Regents and the organization of the school, and the first appropriation bill, \$1000, for the salaries of teachers, was approved February 29, 1864. The school opened its doors to students and began regular work in the upper room of a school building owned by the city of Emporia, February 15, 1865, with one teacher, L. B. Kellogg, and eighteen students. The first building for the use of the school erected by the state was dedicated January 2, 1867; the first graduating class, consisting of two young women, was the class of 1867. Since that time the school has graduated more than 2000 young men and women, and numbered probably 25,000 among its undergraduate students; almost the entire number of these have engaged for a longer or shorter time in teaching in the schools of Kansas and of other states, and the influence of the School has been a positive and powerful factor in the educational life of the state during all the forty-two years of its history. By the legislature of 1901 the Normal School at Hays, and by the legislature of 1903 the Normal School at Pittsburg, were established as auxiliary to the State Normal School at Emporia, and designated respectively "The Western Branch, State Normal School," and "The Manual Training Auxiliary." The management of the three schools is by law vested in one Board of Regents, and the president of the Normal School at Emporia is the president of the three schools.

PURPOSES OF THE SCHOOL.

The act organizing the School and locating it permanently at Emporia provided that its exclusive purpose should be "the instruction of persons, both male and female, in the art of teaching," and designating in general terms such branches of instruction as were then recognized as necessary for the accomplishment of that end. The School throughout its history has been conducted in the spirit of its foundation and with specific reference to its function of preparing teachers for the public schools of the state. The field of the Normal School as an essential part of the school system of the state implies a recognition of the principles that proficiency in the art of teaching is dependent upon thorough knowledge of the

fundamental principles of the science of teaching, that this knowledge should be both historical and philosophical, and that clear conceptions of methods can most readily be attained by an intelligent study of them in practical operation. The Normal Schools of the state, then, organized into one system, assume as their field specifically the professional function. The place and value of every subject in the course of study is determined by its relation to this end, the method of approach to every subject of instruction has the teaching purpose particularly in view, and in every way the Normal School seeks to develop a distinctive teaching atmosphere, to foster the best expression of the teaching spirit, and to set the highest standards for teaching preparation. To fulfill its mission adequately, and to meet the legitimate demands made upon it, the Normal School recognizes that it must touch every phase of public-school life in the state, must lay the foundations of broad and thorough scholarship and professional training for every grade of school work, and must seek to be a progressive center of educational thought and a disseminator of the best teaching ideals to the schools of every community.

LOCATION.

Emporia, the home of the State Normal School, is a city of approximately 10,000 inhabitants, situated between the Neosho and Cottonwood rivers in a beautiful and healthful location, easily accessible from all parts of the state. Its railroads are the main line and two branches of the Atchison, Topeka & Santa Fe Railway, and the Neosho branch of the Missouri, Kansas & Texas. Emporia combines ideally the characteristics of a model school town. It is a substantial business city in the center of a prosperous agricultural community. Its well-kept lawns, its commodious and comfortable homes, its public buildings, its numerous schools and churches are external evidences of the spirit of the community; it has also long been known as one of the most attractive residence and home cities of the West. It is often designated as a city of schools and churches, and the educational and moral tone of the community is wholesome and helpful in the highest degree. Students find a cordial welcome to their church homes in the various places of worship in the city, and they have no difficulty in finding places for room and board with congenial surroundings where the moral safeguards are the very best. Many families in the city are particularly identified with the life of the school because they have been especially attracted to Emporia as a place of residence by its educational opportunities.

BUILDINGS, GROUNDS, AND EQUIPMENT.

The Normal School grounds are located immediately adjacent to the city at the north end of Commercial street, the leading business street of Emporia. The original campus of twenty acres has been enlarged by successive purchases so that it now includes about thirty-five acres, including one of the most satisfactory and best equipped athletic fields in the state. The group of buildings includes

THE MAIN BUILDING,

the central portion of which was built originally in 1880, but enlarged by the addition of a wing on the west in 1887, and on the east in 1895. In the east wing is the beautiful addition known as Albert Taylor Hall. The entire building is devoted to the purposes of administration and instruction, is about 300 feet long, and contains 80 rooms, exclusive of closets and wardrobes—well lighted, well ventilated, attractively and comfortably furnished, with direct reference to the needs of the modern school-room. It is heated by steam, has a complete system of motor ventilation, a private telephone exchange with direct connection with the city system, is supplied with water, gas and electric light; in short, is fully equipped with whatever adds to the comfort and conveniences of student life.

THE LIBRARY BUILDING,

completed in 1902, at a cost of \$60,000, provided with modern library equipment, is admirably adapted for research work. Over 20,000 books, selected with reference to the teacher's work, are catalogued and ready for instant reference. The entire library force have had library training in the best schools of the country. This enables them to give helpful guidance to the students. The convenient arrangement of the reading-room, seminars and lecture-room make the library an ideal place for study and research. The Board of Regents at their commencement meeting, June, 1907, directed that hereafter the library building shall be designated "The Kellogg Library," in honor of the first president of the institution, L. B. Kellogg, Esq., who has continued as its untiring friend through all the years of its history.

THE TRAINING SCHOOL

building was completed in 1905, at a cost of over \$30,000. It is arranged especially for practice teaching, and contains accommodations for the kindergarten and the eight grades of the common school. It has a good equipment, with play-room, manual training, kindergarten kitchen, and ample play-grounds. It is notable for the good light and ample ventilation. Valuable and appropri-

ate pictures are on the walls. Its equipment is being added to from year to year.

THE SCIENCE BUILDING,

the last gift of the state to the Normal, is now completed and will be occupied in September, 1907. Modern laboratories and lecture rooms, equipped with the best scientific apparatus, are provided for the science work. The museum is rich in specimens illustrating the various lines of physical science. This building offers first-class, up-to-date conditions for the study of science, and will give a new impetus to the science work in the Normal. The cost of the science building was \$50,000.

THE HOSPITAL

is provided with equipment necessary for the care of students who are ill. A trained nurse is in charge of the hospital. A small fee is required of all students for meeting the expenses of the nurses. The plan of caring for sick students has proved very effective. Precautionary and preventive measures have checked epidemics and conserved health.

THE POWER-HOUSE,

situated at the rear of the other buildings, is equipped with a modern battery of boilers, engine, and generator, which furnish heat and light for all the buildings as well as electric power for the blower-fan system of ventilation.

THE PRESENT GYMNASIUM,

situated immediately to the north of the main building and connected with it by a covered corridor, an extension and modification of the first building erected for the use of the School, is equipped with modern appliances for physical training, but as to room has proved wholly inadequate for the growing needs in this work. The last legislature appropriated \$75,000 for the erection of a new physical-training building, the construction of which will begin during the next school year.

THE NORMAL FIELD,

on the northwest part of the campus, gives abundant facilities for all athletic games. The drainage of the grounds is perfect, so their condition seldom prevents use. The grand stand furnishes comfortable seats for over 600 people, and gives a fine view of the whole field.

ORGANIZATION OF THE SCHOOL.

FEES.

For Sessions September to May, inclusive.

Five dollars for ten weeks in preparatory or irregular subjects, or two dollars for each subject for total less than five dollars.

Two dollars for ten weeks in special course in kindergarten.

Five dollars extra per ten weeks for students resident outside the state within the half year next preceding.

One dollar and twenty-five cents per ten weeks as laboratory fee for all science subjects and manual training, or one dollar per study if two or more subjects requiring laboratory fees are taken at one time.

One dollar and twenty-five cents as library fees for ten weeks, if none of above fees are charged.

Fifty cents for the fund for the care of the sick is collected once each year from every student in preparatory classes and Normal Department.

One dollar for the privilege of taking entrance or final examinations at any time except on regularly announced days for examinations.

For Summer Term, June to July, inclusive.

Four dollars as an enrolment fee for all students in the Normal Department.

All other fees are the same as noted above for September to May, except that the library fee is not collected for the summer term.

HOSPITAL FUND.

This fund is provided by the fee of fifty cents per year paid by all students in Normal and Special classes. It is used only to pay salary of the head-nurse, for such extra nurses as may be needed, for such emergency hospital supplies as are necessary, and for unavoidable expenses required for proper care of the sick. The hospital fund has met with generous approval and has contributed to better general health and the comfort of the students.

BOARD AND ROOMS.

Many students are paying as low as \$3 for board in private families, while a very few pay as high as \$3.75 a week.

Board in clubs costs from \$2.25 to \$2.50 per week. Those who board themselves reduce the cost about one-half. A careful comparison with the cost of living at other schools in the state shows that students demanding the same kind of accommodations live with as little expense here as at any of them. Every effort is made to reduce expenses to the minimum.

Rooms, unfurnished, \$2 to \$4 per month; furnished, \$4 to \$10 per month, according to size and conveniences.

It is not necessary to engage rooms before you come. It is always more satisfactory to see what you are engaging before you make definite arrangements. Emporia has so many desirable rooming places that you take no risk in deferring the making of your arrangements until you arrive. The number of new buildings near the Normal is so great as to make keener competition than ever before in rates for room and board. Many of the students find opportunity to earn part of their expenses after being here long enough to become acquainted, and some are earning all their expenses. However, students should come prepared to pay their expenses for a reasonable time. Committees of the Young Men's and Young Women's Christian Associations render good service in finding employment for students.

STUDENTS' LOAN FUND.

The Senior class of 1899 made a gift of \$111 for a students' loan fund and put it in charge of a board of trust composed of the president, vice-president and head of the department of physics and chemistry of the school. Students who are within one year of graduation have preference in securing loans. After their needs have been met, other students may secure loans in order of seniority.

The classes of 1900 and 1901 added \$107 and \$141, respectively, to the fund. The gifts from the three classes named and additions from interest now amount to \$575. All of the fund is loaned, and at times more money could be placed to advantage. Many deserving students have been enabled by loans secured from this fund to graduate much sooner than they otherwise could.

STUDENT ORGANIZATIONS.

There are four Friday-evening literary societies to membership in which regular students in the Normal Department and advanced music students are eligible: the Lyceum, the Literati, the Belles-

lettres, and the Philomathian. Each of these societies has a commodious and well-furnished hall, and each cordially welcomes new students to attendance on its exercises and to membership.

THE ALPHA SENATE

is a vigorous and successful men's debating club that meets on Saturday morning of each week. The Senate engages annually in inter-school debates with normal schools of other states.

THE OMEGA SOCIETY

is a similar organization of young ladies.

THE MENDELSSOHN SOCIETY

is an organization composed of music students having weekly meetings and designed for literary and musical study.

OTHER MUSIC CLUBS.

The Orpheus Club, the Euridice Club, the Gleemen, the Normal Orchestra, the Hayden String Quartette, together with several choruses not above named, for students with varying degrees of musical proficiency, are organizations maintained for musical practice and growth under the direction of the department of music.

THE JAYHAWKER CLUB

is an organization of preparatory, first- and second-year students, for debate and other literary work, meeting on Saturday mornings in one of the society halls.

ATHLETICS.

The general athletic interests of the School are in charge of the Athletic Association, a student organization, with a board of directors composed of both Faculty and student members. Under this organization all the financial and general interests of athletics have been placed upon a most healthful and cooperative basis.

THE STATE NORMAL BULLETIN

is a student publication conducted by a staff of student editors and devoted to the general interests of the school.

Y. M. C. A. AND Y. W. C. A.

There are active and earnest organizations both of the Young Men's Christian Association and the Young Women's Christian Association. Each maintains devotional meetings on Sunday, brief daily prayer meetings, and meetings from time to time of a social character; in short, every phase of committee work characteristic of these organizations is developed in such a way as to make them a most helpful factor in the personal, social, and religious life of the school. The Young Women's Christian Association maintains

a resident secretary. Both organizations have student employment committees that have been very successful in aiding students wishing opportunities for self-help.

LECTURES.

A high-class lecture course of six numbers has for years been maintained under the general direction of a committee of the faculty with the cooperation of the literary societies. The expense for course tickets is but one dollar, except for the special reservation of a limited number of the choicest seats. These courses include from time to time the very best available talent on the American platform for concerts, readings, and addresses, selected with special reference to the educational, artistic and inspirational value of their work to the student body. In addition to the regular lecture course, provision is made for addresses from time to time from men and women of note in all lines of intellectual activity on educational and other themes, and the presentation from the platform of the best in the various forms of artistic expression. During the coming year a course of university extension lectures on literary themes will be given by Prof. Richard Green Moulton, of the University of Chicago, and plans are being made also for a May music festival in which musical artists of high rank will be supported by chorus work from members of the school. The broadening of outlook, the stimulus to thought, and the growth of appreciation as to fine art and its best forms of expression make the frequent opportunities that are given to hear men and women, great in various lines of achievement, one of the most helpful features of school life.

CONTESTS.

A series of contests in instrumental and vocal music, declamation, essay and debate, in which members of the four evening literary societies are participants, is annually maintained. Since the publication of the last year-book the following prizes have been awarded:

The June debate of 1906 was won by C. L. Davis and J. C. Webb, of the Philomathian Society; the December debate, 1906, was won by George Hetzel and Vernon Horner, of the Lyceum Society; and the last June debate by Bert L. Hensley and Arthur M. Cowan, of the Literati Society.

The declamation contest was won for the Belles-lettres Society by Lena Jones, in June, 1906, and for the Literati Society in June, 1907, by Emma E. Cowan.

The prize in the essay contest was won in March, 1906, by Alvin

Good, of the Lyceum Society, and in March, 1907, by Vernon Horner, of the same society.

The prize in the vocal music contest of March, 1906, was won by the Literati Society, represented by Goldie Barnes, and by the same society in 1907, represented by Harriett Woodard.

The prize in the last contest in piano solo, December, 1906, was won by Hallie Voegele, for the Philomathian Society.

Following is a tabulated record of the points won by each society up to the close of the school year 1906-'07, on the Williams trophy cup. The cup is in possession of the Belles-lettres Society.

SOCIETY CONTEST SUMMARY.

	BELLES-LETTRES.		LITERATI.		LYCEUM.		PHILO-MATHIAN.	
	Date.	Points..	Date.	Points..	Date.	Points..	Date.	Points..
DEBATE.....	June, '04 June, '05	12 12	Dec., '05 June, '07	10 12	Dec., '03 Dec., '06	10 10	Dec., '04 June, '06	10 12
DECLAMATION.....	June, '04 June, '05 June, '06	2 2 3	June, '05 June, '07	3 3	June, '06	2	June, '04 June, '07	3 2
ESSAY.....	Mar., '04 Mar., '06	3 3	Mar., '04	5	Mar., '05 Mar., '06 Mar., '07	5 5 5	Mar., '05 Mar., '07	3 3
PIANO.....	Dec., '03 Dec., '05	2 2	Dec., '04 Dec., '05 Dec., '06	2 1 1	Dec., '03 Dec., '04	1 1	Dec., '06	2
VOCAL.....	Mar., '04 Mar., '05	1 1	Mar., '05 Mar., '06 Mar., '07	2 2 2	Mar., '04 Mar., '06 Mar., '07	2 1 1		
Close of school year, 1906-'07....	43		43		43		35	

The Oratorical Association, composed of members of the various literary societies, maintains the annual oratorical contest, the winner of which is the representative of the school in the contest under the auspices of the Interstate Oratorical League of Normal Schools. The first place in the last oratorical contest was taken by Roy Richardson and the second place by Ethel Moss. The last interstate contest was held at Emporia in May, 1907, and Mr. Richardson was awarded second place. In connection with this contest an interstate debate was held here, under the auspices of the Alpha Senate, with the State Normal School of Iowa. Kansas was represented by Virgil Moon, U. Grant Dubach, and Oscar Hull, and won the debate.

THE COUNTY CONTEST.

A large percentage of students in the Normal School have already had some experience in teaching, and one of the purposes of the School is to keep in close and helpful contact with teachers and their work throughout the state. As one means to this end the Board of Regents and Faculty have established a county contest which has been made the annual opening event of the Summer School. The Board of Regents offer a cash prize of twenty-five dollars to the teacher presenting the best exercise, and send to the county association from which this teacher comes a sterling silver loving-cup, to be held one year as a trophy. Each county teachers' association may take its own method of selecting the best exercise, given at any teachers' meeting during the year, of not more than 2000 words, by a teacher holding a certificate above third grade. The paper is to be sent to the Normal Faculty by April 15, with the assurance that the author will come to Emporia to present it early in June, if selected as one of the best five. The contest of June, 1906, was won by Jessie Walker, of Marshall county, and in June, 1907, by Mildred Rife, of Harper county, and the cup remains with that county until next June, when it is returned for another contest.

THE SPIRIT OF THE SCHOOL.

The spirit of the School has always been one of cordial and emphatic cooperation between teachers and students, and effort is made to foster such a spirit in every healthful way. In addition to the organizations above mentioned, the various classes have their organizations, and the students of each year are grouped for acquaintance and social cooperation, with a Faculty committee assigned to each group. Every encouragement is given to independent activity in student enterprises, while at the same time it is sought to give proper emphasis to that community of interests that joins all—Faculty and students—in one coherent whole. Every student should plan to be an active and helpful member of the school community, as well for his own sake as for the sake of others, and, in estimating his expenses, he should set aside definitely the amounts necessary—not large in the aggregate—for purchase of the lecture-course ticket, membership in the athletic association, class and literary society fees, subscription to student publications, and other phases of participation in the school-life as a whole. There is no formal plan of discipline in the State Normal School. The students are an earnest, self-reliant, self-governing body of young men and women, to whom kindly suggestion along proper lines has the force

of law, and who are intent upon self-improvement and the attainment of high ideals in conduct and life. The moral and social environment is one into which no young man or woman need hesitate to enter.

POSITIONS AS TEACHERS.

The experience of the past few years has taught us that, with the increased demand for trained teachers, school boards and school principals are turning more and more to the Normal School with their inquiries for efficient teachers. At no time during the past year have there been available candidates with the necessary qualifications to meet all of the demands, yet we have been able to place advantageously not only our graduates, but many experienced undergraduate teachers. The authorities of the school are glad to cooperate with school officers and to aid in the discriminating selection of good teachers for the schools. Correspondence, therefore, on this subject is welcome. Students, also, may be assured of our desire to render them courteous and intelligent service in finding positions. The enlargement of opportunity that comes to the growing teacher by attendance upon the State Normal School is by no means a small element of its value to the student.

WORK OF THE SCHOOL.

ENTRANCE REQUIREMENTS.

The following statement of entrance requirements summarizes the usage of the School on the basis of the present four-year life-certificate course, and will continue in force during the current school year, except that instead of being assigned to the "special" or preparatory classes students having completed the eighth grade work only, with no evidence of additional study or maturity, will be assigned to classes organized in high-school subjects of the ninth and tenth grades.

1. Students presenting common-school diplomas implying completion of eighth-grade work are required to make a record in ten-weeks classes in the following preparatory subjects before being admitted to the work in the corresponding subjects in the Normal Department: Algebra, arithmetic, bookkeeping, civil government, political geography, physical geography, grammar, Kansas history, United States history, literature, penmanship, physiology, reading, and spelling. Ten weeks (one hour each week) are also required in parliamentary law. The work in the following preparatory subjects, designated as the "required subjects," is to be completed before any work is taken in the Normal Department: Arithmetic, reading, political geography, grammar, United States history, writing, and spelling.

2. Students holding third-grade certificates are subject to the same requirements as those presenting common-school diplomas, except that exceptionally high grades in any subject, accompanied by evidence of teaching experience, may be a basis for credit in any preparatory subject.

3. Students holding certificates above the third grade are admitted to the Normal Department without condition on subjects in which the certificate grade reaches eighty, except that holders of second-grade certificates must complete the record in preparatory bookkeeping and literature.

4. Graduates of approved high schools or of other schools of equivalent or advanced grade are admitted without examination, except as noted below.

5. Students not meeting the above conditions may be admitted

to Normal classes by examination in the "required subjects." The minimum grade for passing is eighty per cent.

6. Preliminary tests in orthography and penmanship are required of students of all of the above classes, as a basis of determining whether additional drill work in these subjects must be taken.

ADVANCED STANDING.

The following statement of the basis of credits for advanced standing also indicates the usage of the School on the basis of the present four-year life-certificate course, and will apply to those completing that course. Under the revised course, outlined elsewhere in this pamphlet, the plan of high-school credits will be materially modified.

1. Holders of first-grade or professional certificates may receive half credit in elocution and are admitted to methods classes in arithmetic, grammar, United States history, and geography, completing these subjects in five weeks, reciting daily, or in ten weeks, two hours per week, provided their certificate grades on these subjects are at least ninety per cent.

2. Graduates of high schools whose diplomas admit to the freshman class of the State University are given from one to two years' credit on the Normal course, the amount of credit varying according to the subjects taken and the degree of proficiency indicated in the record of the student. In general, the credits given in high-school subjects are such as to require ten weeks as the minimum work in the following subjects in the Normal course: Algebra, botany, general history, bookkeeping and penmanship (combined), rhetoric, literature, physics, physiology, zoölogy, chemistry, geology. Geometry may be given full credit if both plane and solid have been taken. In Latin and German, the minimum work required of high-school graduates is twenty weeks, though three or five years of high-school work has been taken. High-school graduates whose courses have included a review of the common branches (taken in ninth grade or above, with texts supplementary to those used in the grade) may complete arithmetic, elocution, geography, grammar and American history in ten weeks each, instead of the required twenty of the Normal course.

3. Graduates of high schools not reaching the University standard or students having partially completed high-school courses may be admitted to the Normal Department, subject to conditions in the branches required for admission not appearing in their record, and only such advanced credits will be given them as appear on indi-

vidual showing to be justified by their record in the subjects they have pursued.

4. Students presenting credits from other normal schools and institutions of collegiate grade will be admitted to advanced standing, and credits will be given in so far as their work, upon investigation, seems to be equivalent to the requirements of the Kansas State Normal School course.

THE LIFE-CERTIFICATE COURSE.

Following is the four-year course, designated as the "life-certificate" course of study. Subjects printed in small capitals are elective; all others are required. Subjects followed by the star are ten-weeks subjects; all others are twenty. The Arabic numerals to the right of the numbered subjects indicate subjects that must be previously completed:

FIRST YEAR.

I.

1. Arithmetic.
2. Drawing.
3. Elocution.
4. Geography, Physical and Political.
5. Declamation.

II.

6. Algebra (1).
7. Botany (2).
8. English.
9. General History.
10. Orthography.

SECOND YEAR.

III.

11. Bookkeeping and Penmanship* (1).
12. Rhetoric (8).
13. School Law and Management.
14. Parliamentary Law, American History, and Constitution (9).
15. Vocal Music.*
16. Orthoepy (10).

IV.

17. Geometry (6).
 18. Literature (12).
 19. Methods* (22).
 20. Physics.*
 21. Physiology.*
 22. Psychology* (13).
 23. Essay (5, 8).
- Methods, Common Subjects.

THIRD YEAR.

V (i, ii).

24. Algebra* (6).
25. ORATORY (3).
26. Physics* (20).
27. PRIMARY METHODS.*
28. VOCAL MUSIC* (15).
29. Zoology (21).
30. Etymology (16).

VI (i, II, III).

31. CHEMISTRY (20).
32. Psychology (22).
33. HISTORY OF ART.*
34. Teaching (19).
35. TRIGONOMETRY* (24).
36. Oration (23).

FOURTH YEAR.

VII (i, II, III, IV).

37. GEOLOGY (29).
38. History of Education.
39. Literary Criticism.*
40. PHYSIOLOGY.*
41. Political Economy.*
42. SURVEYING* (35).
43. Theme.

VIII (III, IV, v).

44. ASTRONOMY.*
45. CHILD STUDY.*
46. KINDERGARTEN METHODS.*
47. LIBRARY MANAGEMENT.*
48. Philosophy of Education.*
49. Physical Training.*
50. Teaching.

ELECTIVES.—For the subjects designated above as elective

(160 weeks) not more than 120 weeks from the following substitutions may be made:

1. Latin or German, provided that not less than eighty weeks of either language can be counted, and that both Latin and German cannot be counted.

2. Eighty weeks of manual training, including manual-training drawing, clay-modeling, woodwork, and wood-carving, twenty weeks each.

3. Eighty weeks of commercial work in advance of that regularly required in the Normal course. This includes shorthand, type-writing, advanced bookkeeping, and commercial law.

4. Chemistry, twenty-weeks, and geology, twenty weeks, in addition to that listed as an elective in the course.

In the department of physical training four terms of twenty weeks' work in calisthenics (or equivalent accepted work) and a record of ten weeks as student commander are required in addition to the work listed above.

THE REVISED COURSE.

Following is the outline of the revised course of study leading to the life certificate which will be in full effect with the beginning of the school year 1908-'09. Students holding second-grade certificates will enter upon this course without conditions. Holders of first-grade and professional certificates will be given some recognition on the subjects included in their certificates so as to assume an advanced standing of twenty to eighty weeks of work. Graduates of a four-year normal high-school course will enter the third year of this course without condition. The outline of the four-year high-school course arranged to articulate into the last two years of the Kansas State Normal life-certificate course, is given below, and is recommended for adoption as the standard Normal course in county and city high schools throughout the state. It will be seen that with the range of electives offered, work in this course can be organized parallel to other courses with the minimum of variations for the required normal features. Graduates of approved four-year high-school courses other than the suggested normal high-school course, will be admitted to the third year of the course subject to condition on such required antecedent normal work as has been omitted from their course. Elective work taken in other subjects, however, may, according to circumstances, be counted for advanced standing in the department taken so as to offset these conditions. Graduates of shorter high-school courses and students bringing partial records from high schools will be given such recognition as their records justify.

FIRST YEAR.

<i>Required.</i>		<i>Elective (60 weeks).</i>	
English.....	20	Physics.....	20
Algebra.....	20	General History.....	20
Botany.....	20	Bookkeeping.....	20
Music.....	10	English.....	40
Elocution.....	10	Drawing.....	20
General History;.....	20	Industrial Art.....	20
		Latin.....	40
		German.....	40
		Psychology.....	20

SECOND YEAR.

<i>Required.</i>		<i>Elective (60 weeks).</i>	
English.....	20	Zoölogy.....	20
Geometry.....	20	Geology.....	20
Physics.....	20	Chemistry.....	20
Drawing and Industrial Art,	20	Business.....	20
American History.....	10	English.....	20
Psychology.....	10	Music.....	20
		Elocution.....	20
		Industrial Art.....	20
		Latin.....	40
		German.....	40
		History and Civics.....	20

THIRD AND FOURTH YEARS.

Required of all students: Methods, 10; School Administration, 10; Psychology, 20; Teaching, 40; History of Education, 20. (100 weeks.)

ELECTIVES, BY GROUPS.

1. General Pedagogy.—Principles of Education, 10; Child Study, 10; Primary Methods, 10; Kindergarten Methods, 10; Library Management, 10.
2. English.—Courses I, II, III, IV, V, VI. (Grammar, Rhetoric and Composition, English and American Literature.)
3. Mathematics.—Courses I, II, III, IV, V, VI. (Arithmetic, Algebra, Geometry, Trigonometry, Surveying.)
4. Commerce.—Courses I, II, III, IV, V, VI.
5. Graphic art.—Courses I, II, III, IV.
6. Manual art.—Courses I, II, III, IV.
7. Music.—Courses I, II, III, IV.
8. Expression.—Courses I, II, III, IV.
9. History.—Courses I, II, III, IV, V, VI, VII, VIII. (Ameri-

can History, Civics, Kansas History, Greek History, Roman History, English History, Political Economy.)

10. Physical Culture.—Courses I, II, III, IV, V, VI. (Physiology, Hygiene, Physical Training.)

11. Biological Science.—Courses I, II, III, IV, V, VI. (Botany, Zoölogy, Geology.)

12. Physical Science.—Courses I, II, III, IV, V. (Physics, Chemistry, Astronomy.)

13. Geography.—Courses I, II, III, IV, V.

14. Foreign Languages.—Courses I, II, III, IV, V, VI, VII, VIII. (Latin, German.)

At least three courses must be elected from group 1, one of which must be either principles of education or child study; three from group 9, one of which must be taken from the department of American history and one from general history and economics; two from group 2; two from group 8, one of which must be in public speaking; two each from groups 10 and 11; one each from groups 3, 5, 12, and 13. Not more than five courses can be taken from any one group. Each course is ten weeks.

SUGGESTED FOUR-YEAR HIGH-SCHOOL COURSE.

REQUIRED.

<i>First Year.</i>		<i>Third Year.</i>	
Algebra.....	40	English.....	20
English.....	20	Physics.....	20
Physiology.....	20	Reviews.....	10
Music or Elocution.....	20	Civics.....	10
Drawing or Industrial Art..	20	General History.....	20
Total.....	120	Total.....	80
<i>Second Year.</i>		<i>Fourth Year.</i>	
Geometry.....	20	American History.....	20
English.....	20	Reviews.....	20
Botany.....	20	Psychology.....	10
Music or Elocution.....	20	Methods in Teaching.....	10
Drawing or Industrial Art..	20	School Administration.....	10
General History.....	20	History of Education.....	10
Total.....	120	Total.....	80

ELECTIVE.

First Year.

English.....	20
Physiography.....	20
Music or Elocution.....	20
Drawing or Industrial Art..	20
Kansas History and Civics..	20
Latin.....	40
German.....	40
Bookkeeping.....	20
Commercial Arithmetic....	20
Total.....	220

Second Year.

English.....	20
Botany.....	20
Algebra.....	20
Music or Elocution.....	20
Drawing or Industrial Art..	20
General History.....	20
Latin.....	40
German.....	40
Stenography.....	20
Typewriting.....	40
Total.....	260

Third Year.

English.....	20
Physics.....	20
Geometry.....	20
Zoölogy.....	20
Music or Elocution.....	20
Drawing.....	20
Industrial Art.....	20
General History.....	20
Latin.....	40
German.....	40
Greek.....	40
Correspondence and Com- mercial Law.....	40
Total.....	340

Fourth Year.

English.....	40
Chemistry.....	40
Music.....	20
Geology.....	20
Elocution.....	20
Drawing.....	20
Industrial Art.....	20
American History.....	20
Economics.....	20
Latin.....	40
German.....	40
Greek.....	40
Total.....	340

SUMMARY.

	Maxi- mum.	Re- quired.	Elect- ive.
Mathematics.....	100	60	40
English.....	160	60	100
Science.....	200	60	140
Expression (Music, Elocution).....	160	40	120
Art (graphic, industrial).....	160	40	120
History.....	170	70	100
Pedagogy and Reviews.....	70	70
Foreign Languages.....	400	400
Commerce.....	160	160
Totals.....	1580	400	1180

THE KINDERGARTEN COURSE.

In accordance with the act of the last legislature providing for a two-year course leading to a special kindergarten certificate, the following requirements have been outlined:

No student under eighteen years of age shall be admitted to this course. Graduation from a four-year high-school course, or the equivalent, will be required for admission to the two-year kindergarten course.

Members of the classes will be required to do such daily observation and practice work in the kindergarten throughout the entire course as the principal may deem necessary.

Two years will be required to complete the full course of study. Students presenting credentials from any accredited kindergarten training school, having had one year of study, and who have complied with the entrance requirements of this school, may enter the Senior class on one month's probation. The course consists of—

Theory and Practice	160 weeks.
Vocal Music	10 “
Science.....	20 “
History of Education.....	20 “
Child Study.....	10 “
Kindergarten Methods.....	10 “
Physical Training.	10 “
Expression	10 “
Literature	20 “
Psychology	20 “
Drawing, Manual Training, Clay Modeling,	30 “

Graduates in this course will receive thirty weeks of credit in teaching and will lack 160 weeks of finishing the life-diploma Normal course. The kindergarten diploma is a life certificate to teach in public kindergartens in Kansas.

The aim of this course, though planned especially for those who are dealing with very little children, is to lead its students to a broader outlook in all elementary education, through the recognition and application of a true educational psychology and philosophy.

THE DEGREE COURSE.

The course leading to the degree of bachelor of arts (in education) is a four-year normal collegiate course presupposing high-school graduation or its equivalent as the standard for admission. The design of this course is to furnish distinctively professional training of collegiate grade as a preparation for every phase of

public-school work. The requirements of the course are: (1) One year of work (160 weeks) or one-fourth of the course must be devoted to general pedagogy. This includes a recognition as collegiate work of 90 of the 130 weeks of pedagogical work now required in the life-certificate course. The remaining 70 weeks may be selected from advanced courses offered in the departments of psychology and philosophy, history of education and school administration. (2) One year of work (160 weeks) or one-fourth of the course must be devoted to a major subject or group of subjects in some given department under the general direction of the heads of departments under whom the work is taken. The specific difference between the collegiate courses offered in the various departments of the State Normal School and the work offered in the ordinary college is that the professional as well as the academic point of view is constantly kept in mind, and that the work offered is organized with specific reference to its presentation and its relation to the curriculum of the public school. (3) The remaining two years of work may be selected from the courses of collegiate grade in any department.

In general, two years of work in the life-certificate course are ranked as collegiate, so that two years (320 weeks) of work additional to the present life-certificate course will be required of four-year graduates in order to complete the course leading to the degree. This 320 weeks must include (1) the additional pedagogy required to complete the 160 weeks; (2) 160 weeks in the major subject less whatever work has been taken in the life-certificate course that can be ranked as collegiate; (3) elective work additional to the above to make up the total 320 weeks.

Normal College work is now offered in all departments, and provision has been made for additional teaching force for the coming year, so that all demands may be met as students specialize in the various lines. The number of students in the collegiate classes during the past year and the interest manifested in the advanced work has been very gratifying.

DIPLOMAS AND CERTIFICATES.

COUNTY EXAMINATIONS.

Regularly enrolled students of the State Normal School may, upon the payment of the usual examination fee of one dollar, present themselves for examination for county certificates to be conducted under the supervision of the officers of the State Normal School at any time when such an examination is given at any point in the state. The papers in such examination will be sent to any county designated by the applicant, there to be examined by the county board of examiners, who will issue certificates to the successful applicants under the same conditions as if the examination had been conducted under their supervision.

ONE-YEAR CERTIFICATE.

A one-year state certificate is granted to such students of the State Normal School as apply for it, who have been at least twenty weeks in attendance and have completed, successfully, the first two years of the life-certificate course. This certificate is not renewable.

THREE-YEAR CERTIFICATE.

A three-year state certificate may be issued upon completion of the first two years of the life-certificate course and any 160 weeks additional that would count in the life-certificate course, provided that the requirement for oration is met and that twenty weeks of practice teaching is included in the 160 weeks. This certificate is not renewable.

LIFE CERTIFICATE.

On completion of the four-year life-certificate course a diploma is issued which, without any further inspection or approval, is a life certificate to teach in the public schools of Kansas, including those of all classes of cities and high schools. Students completing the work in any term of the year are entitled at once to the legal privileges incident to graduation; but they are listed with the class of the succeeding June and their diplomas are usually issued at the June commencement. The roll of the class for graduation is made up at the beginning of the fifth term, nine weeks prior to commencement, and all work except such as is included on the class permit for that term must be completed by that time in order that students may be listed for graduation with the class.

MANUAL-TRAINING CERTIFICATE.

The manual-training certificate issued by the Kansas State Board of Education is granted by them to holders of any valid teacher's certificate who have completed twenty weeks of manual-training drawing and sixty weeks or more of the manual-training work given at Emporia.

SPECIAL KINDERGARTEN CERTIFICATE.

In accordance with a recent law, those who complete the two-year course of training for kindergarten teachers are entitled to a certificate valid for kindergarten work in the state of Kansas.

REGISTER OF STUDENTS.

GRADUATES.

DEGREE COURSE.

Bushey, Allen H.,
Pittsburg.

Sterba, William A.,
Cuba.

Stuckey, Katharine P.,
Emporia.

LIFE-CERTIFICATE COURSE.

Agrelius, Frank Ulysses G.,
Lawrence.

Baird, Maude Marie,
Clay Center.

Baker, Pearl May,
Henryetta, *I. T.*

Barnes, Nellie,
Rosedale.

Barnes, Verne Adel,
Emporia.

Bartholomew, Elbert Thomas,
Stockton.

Bright, Ira J.,
Hutchinson.

Brown, Frances,
Topeka.

Brown, Frank Emerson,
Garnett.

Buxton, Cora Gertrude,
Emporia.

Cash, Annie Marie,
Emporia.

Chapman, Minnie Alice,
Lecompton.

Clark, Agnes Jane,
Alta Vista.

Covert, Timon,
Emporia.

Cowan, Arthur M.,
Athol.

Dawson, Lula Blanche,
Emporia.

DeWeese, Cama Elizabeth,
Emporia.

Doyle, Dorothy Ruth,
Council Grove.

Dubach, Ulysses Grant,
Wathena.

Ellis, Jackson G.,
Emporia.

Ellis, Mildred,
Emporia.

Ellis, Nellie Roberts,
Topeka.

Fisher, Bonnie Lou,
Emporia.

Fisher, Flora Marie,
Topeka.

Fisher, Natta,
Emporia.

Fouts, Bessie Lee,
Frankfort.

Gardner, Nora Elsie,
McLouth.

Good, Alvin Gray,
Cimarron.

Haggerty, Burt William,
Emporia.

Haynes, Margery,
Emporia.

Hetzel, George,
Elmont.

Hill, Harry Augustus,
Huntsville.

Holmes, May Maria,
Prescott.

Hughes, Jane,
Emporia.

GRADUATES.

Ise, Alma, Downs.	Ruppenthal, Mary Elizabeth, Russell.
Jones, Nellie, Emporia.	Salisbury, Jennie, Moran.
Lackner, Amelia Marie, Russell.	Secrest, Gertrude, Emporia.
Lewis, Charlotte, Emporia.	Shawver, Sophia, Kincaid.
Michem, Ethelinda, Oklahoma City, Okla.	Singular, William Henry, Clifton.
Mitchel, Martha Emma, Oskaloosa.	Spangler, Norman Ulysses, Morrill.
Mitchell, Stella, Topeka.	Spradling, Ethel Rowena, Frankfort.
Momyer, George R., Great Bend.	Suffield, Edna Marilla, McPherson.
Moon, Virgil Holland, Emporia.	Thomas, Carrie, Emporia.
Moss, Ethel Maude, Emporia.	Thomson, Eva May, Emporia.
Painter, Emily Ellen, Lakeland.	Thoroman, Albert M., Council Grove.
Ray, Fannie, Valley Center.	Van Wagnen, Flossie, Millington, Mich.
Rogler, Adaline Christine, Matfield Green.	Venard, Maggie Mabelle, Ness City.
Roseberry, Eulalia, Erie.	Wilson, Mary Anita, Pasadena, Cal.
Rowe, Ida Ellen, Emporia.	

TWO-YEAR KINDERGARTEN COURSE.

Maddux, Adele,
Emporia.

UNDERGRADUATES.

NOTE.—In parentheses, at the right of the names, abbreviations show classification, as follows: A single letter indicates the Normal class. Numbers show work as follows: 1, Special; 2, Music; 3, Kindergarten training; 4, Library training; 5, Kindergarten; 6, Model School; 7, Irregular.

- | | |
|---|--|
| Abel, Edith Florence, (A).
Ponca, <i>Okla.</i> | Allen, Tina Ellen, (1).
Williamstown. |
| Ace, Max Claude, (6).
Emporia. | Allingham, Grace, (A).
Manhattan. |
| Adair, Mary Emma, (A).
Garnett. | Alvord, Ilda R., (6).
Emporia. |
| Adams, Minnie, (7).
Bronson. | Amyx, Henry Bascom, (H).
Osawatomie. |
| Adamson, Charles R., (E).
Erie. | Anderson, Adda E., (3).
Chetopa. |
| Adamson, Jennie E., (C, 2).
Erie. | Anderson, Anna E., (F).
Americus. |
| Adamson, Virginia Mary, (C).
Erie. | Anderson, Christine, (2).
Emporia. |
| Agnew, Frances Myrtle, (7).
Winamac, <i>Ind.</i> | Anderson, Edna, (6).
Emporia. |
| Akers, Elizabeth, (H).
Prairie View. | Anderson, Ellen L., (1).
Scranton. |
| Alexander, C. W., (B).
Centerville. | Anderson, Lawrence, (A).
Alma. |
| Alexander, Elmer, (1).
Wilsey. | Anderson, Lucy Gail, (A).
Emporia. |
| Alexander, Gertrude, (1).
Council Grove. | Anderson, Nellie E., (1).
Scranton. |
| Alexander, Mabel, (2).
Emporia. | Andrews, Donald, (5).
Emporia. |
| Alford, Daniel Arthur, (1).
McLouth. | Andrews, Julia, (5).
Emporia. |
| Allen, Anna Belle, (1).
Williamstown. | Andrews, Mary, (1).
Emporia. |
| Allen, Almon Woodson, (B).
Kingman. | Andrews, Maude, (A, 2).
Kinsley. |
| Allen, Clara Belle, (B).
Havana. | Andrews, Mildred, (A, 2).
Kinsley. |
| Allen, William Earl, (A).
Emporia. | Appeltrad, Adeline E. S., (A).
May Day. |
| Allen, Jeannetta Alma, (A).
Bison. | Appeltrad, Walter E., (B).
May Day. |
| Allen, James Garfield, (A).
Hewins. | Armstrong, Jessie, (C).
Lyons. |
| Allen, Lora, (B).
Chetopa. | Arnold, Hattie Suvilla, (F).
Dexter, <i>Iowa.</i> |

UNDERGRADUATES.

- Arnold, James Jonathan, (A).
Iola.
- Artman, Harriet, (A).
Lincoln.
- Aspelin, Phoebe, (A).
Dwight.
- Atkinson, Emma M., (2).
Burdick.
- Atkinson, Etta, (A).
Burdick.
- Aumiller, Ethel, (A).
Climax.
- Austenfeld, Bertha E., (6).
Emporia.
- Austin, Etta L., (1).
Sylvia.
- Aydelotte, Flora Edith, (A).
Barnes.
- Ayers, Cora Etta, (D).
Emporia.
- Bacon, Evelyn Marie, (A).
Emporia.
- Bacon, Reuben Homer, (A).
White City.
- Bailey, Clarence Claude, (7).
Newton.
- Bailey, Elsie, (A).
Emporia.
- Bailey, Ruth, (6).
Emporia.
- Baird, Edith, (B).
Deerfield.
- Baird, Mrs. Mary A., (A).
Altamont.
- Baird, William Vernon, (C).
Cherryvale.
- Baker, Margaret, (D).
Emporia.
- Baker, William Lesly, (B).
Ramona.
- Balch, E. Maye, (A).
Montrose.
- Baldrige, Earle, (6).
Emporia.
- Baldwin, Bonnie, (A).
Americus.
- Baldwin, Joseph George, (1).
Emporia.
- Ball, Elsie, (D).
Rosedale.
- Ball, Homer, (1).
Emporia.
- Balmer, Lydia Marie, (6).
Emporia.
- Baptist, Eleanor, (E).
Uniontown.
- Baptist, Lucy C., (B).
Uniontown.
- Barber, Willard, (A).
Emporia.
- Bargar, Lydia Jane, (A).
Carmen.
- Bar̄ker, Rose Etta, (B).
Lecompton.
- Barlow, Kate, (B).
Belvidere.
- Barlow, Marion, (A).
Belvidere.
- Barnes, Elias Bowen, (F).
Emporia.
- Barnes, Ethel, (A).
Paxico.
- Barnes, Cyrus C., (6).
Emporia.
- Barnes, Gerald I., (D).
Lebanon.
- Barnes, Goldie E., (2).
Emporia.
- Barnes, Una, (1).
Wilsey.
- Barnes, Wilbur, (6).
Emporia.
- Barnett, Metz T., (F).
Oberlin.
- Barr, Edith, (1).
Waverly.
- Barr, Stella F., (A).
Diamond Springs.
- Barrett, Edna, (A).
Lebo.
- Bartlett, Bessie E., (C).
Brainerd.
- Bartley, Marguerite J., (C).
Florence.
- Basye, Lottie, (B).
Ottawa.
- Batch, Eunice J., (D).
Atlanta.
- Bates, Delia B., (B).
Grenola.
- Bauer, Anna Elaine, (B).
Junction City.
- Baugh, Mabel Harriet, (A).
Emporia.

UNDERGRADUATES.

- Baughman, Edith, (3).
Golden City, Mo.
- Baumgardner, Bernice, (A).
Lebo.
- Baumgardner, Fred, (6).
Lebo.
- Bausily, Hattie S., (1).
Marshall, Mo.
- Baustian, Henry F., (1).
Tampa.
- Bayha, Fred A., (6).
Emporia.
- Beadles, Blanche, (2).
Hume, Mo.
- Beadles, Ethel, (F).
Hume, Mo.
- Becker, Gertrude C., (A, 2).
Pittsford, N. Y.
- Becker, Mary, (D).
Logan.
- Beeching, Ella Mabel, (B).
Otis.
- Beeding, Leslie Hubert, (1).
Kincaid.
- Beedy, Agnes, (1).
Chardon.
- Beedy, Maude, (A, 2).
Chardon.
- Beeman, Mattie, (1).
Peru.
- Beisel, Mary, (A).
Tampa.
- Behm, Gertrude, (F).
Marysville.
- Bellows, Callie, (A).
Linn.
- Bender, Blanche, (B).
Miltonvale.
- Bender, Mabel, (E, 2).
Miltonvale.
- Benefiel, Bessie Alice, (E).
Kingman.
- Benfer, Mabel C., (E).
Raton, N. M.
- Bennett, Clara Marion, (A).
Emporia.
- Bennett, Emma Lee, (A).
Winfield.
- Bennett, Howard, (1).
Wilsey.
- Bennett, Ora, (A).
Wilsey.
- Berg, Carrie Katherine, (A).
Meriden.
- Berg, Jennie, (1).
Admire.
- Berneking, Lydia, (A).
Simpson.
- Berrier, Mildred, (E).
Emporia.
- Berry, Etnah, (A).
Gognac.
- Berry, M. Luvenia, (B).
Gognac.
- Berthot, Fannie Amelia, (A).
Le Loup.
- Bertschinger, Mary L., (E).
Dillon.
- Bethell, Mary Elizabeth, (A).
Pomona.
- Bice, Claude F., (E).
Plainville.
- Bice, Lula May, (A).
Plainville.
- Bierly, Jessie L., (2).
Westphalia.
- Bigalow, Ella Louisa, (B).
Garnett.
- Biggs, Anna Alice, (C).
Emporia.
- Biggs, Eula Ethel, (A).
Potwin.
- Biggs, Nora May, (D).
Eureka.
- Billings, Sadie Ellen, (C).
Cherryvale.
- Binger, Hazel, (A).
Medford, Okla.
- Binyon, Crip Weber, (1).
Leeds.
- Birkett, Nina, (B).
Holton.
- Bischoff, George D., (A).
Washington.
- Bishop, Charley, (6).
Emporia.
- Bishop, Hazel G. E., (6).
Emporia.
- Bishop, Lillian Mattie, (6).
Emporia.
- Bivins, Winnie Imogen, (1).
Emporia.
- Bixby, Bessie, (A).
Osawatomle.

UNDERGRADUATES.

- Black, Georgia M., (A).
Mound City.
- Blackwood, Cora, (E).
Edison, *Neb.*
- Blair, Esther, (D).
Emporia.
- Blakely, Eliza Myrtle, (B).
Madison.
- Blakely, Georgiana, (A).
Emporia.
- Boggs, Arthur, (6).
Emporia.
- Boisson, Louise, (1).
Reading.
- Boland, Eunice Mabel, (1).
Baldwin.
- Bolton, Georgeva, (1).
Council Grove.
- Bolton, Hattie, (1).
Independence.
- Booker, Effie Timothy, (C).
Emporia.
- Boothe, Mabel, (1).
Waverly.
- Boothe, Mamie, (1).
Waverly.
- Boots, Mary Grace, (1).
Farlinville.
- Bordenkircher, Rose, (E).
Burlington.
- Borrer, Clara Adelia, (A, 2).
Westphalia.
- Borrer, John Harrison, (1).
Westphalia.
- Bottomly, Raymond, (A).
Cedar.
- Bourke, Emma Theresa, (B).
Pomona.
- Bourke, Leonore H., (B).
Pomona.
- Bower, Chloe Leona, (A).
Reading.
- Bowers, Fred, (6).
Emporia.
- Bowman, Charlie Elmer, (A).
Fredonia.
- Boyce, Jesse Clark, (A).
Rexford.
- Boyd, Bertha Sara, (A).
Stafford.
- Boyd, Lola May, (F).
Ottawa.
- Boyer, Laura, (1).
Wilsey.
- Boyer, Sara Eleanor, (A).
Concordia.
- Boyles, Ralph Arthur, (H).
Emporia.
- Bradfield, Ethel, (A).
Parsons.
- Bradford, Ella, (B).
Humboldt.
- Bradshaw, Belle Clara, (1).
Altoona.
- Bradshaw, Mattie L. B., (F).
Topeka.
- Brainard, Mary Sylvia, (A).
Emporia.
- Braman, Leola, (A).
Agra.
- Brandenburg, Georgia, (A).
Bushong.
- Brann, Pearl, (2).
Lincoln.
- Breising, Emma, (1).
White Water.
- Brennan, Charles, (1).
Marysville.
- Brennan, Thomas F., (C).
Marysville.
- Briggs, Kate L., (A).
Olathe.
- Briggs, Virgie A., (A).
Fredonia.
- Bright, Mabel Lorah, (C).
Witcherville, *Ark.*
- Brim, Lydia, (1).
Emporia.
- Brittain, Pearl M., (2).
Emporia.
- Britton, Bertha, (D).
Topeka.
- Broadie, Hazel, (1).
Ashland.
- Brodie, Herbert, (6).
Emporia.
- Brodie, Margaret, (6).
Emporia.
- Broughton, Jennie B., (H).
Conway.
- Brown, Albert G., (A).
Pomona.
- Brown, Birdie Alice, (1).
Emporia.

UNDERGRADUATES.

- Brown, Carl Newton, (5).
 Emporia.
 Brown, Carrie Olive, (1).
 Cheney.
 Brown, Dora, (1).
 Madison.
 Brown, Harry Holmes, (1).
 Piqua.
 Brown, Homer, (1).
 Madison.
 Brown, Howard, (6).
 Emporia.
 Brown, Lora Kathryn, (A).
 Dwight.
 Brown, Lutie Irene, (H).
 Emporia.
 Brown, Mary Adaline, (A).
 Arcadia.
 Brown, Nova Harvey, (A).
 Americus.
 Brown, Royal Allen, (H).
 Emporia.
 Brown, Rena, (1).
 Madison.
 Brown, Zella, (1).
 Wilsey.
 Brownell, H. Sargent, (2).
 Emporia.
 Browning, Paul P., (D).
 Chanute.
 Bruce, Daisy Dean, (1).
 Keck.
 Bruce, Isabelle, (C, 2).
 Keck.
 Brutchin, Lura, (C).
 Le Roy.
 Bryant, Lucile Mildred, (2).
 Emporia.
 Bryant, Lelya V., (2, 6).
 Emporia.
 Buckley, M. Delmer, (2).
 Girard.
 Bull, Rollin, (2).
 Lenora.
 Bundy, Florence E., (E).
 Atlanta.
 Burdge, Lloyd, (1).
 Chanute.
 Burge, Effie Lee, (A).
 Topeka.
 Burk, Ethel, (A).
 Clifton.
 Burk, Viola, (A).
 Clifton.
 Burke, Mabel Elizabeth, (A).
 Dwight.
 Burkhead, Carl, (1).
 Centerville.
 Burkholder, Nettie, (B, 2).
 Canada.
 Burns, Amy Almira, (E).
 Burlingame.
 Burns, Lillie, (A).
 Lawrence.
 Burns, Loula Eyrle, (A).
 Burden.
 Burns, Mabel Nancy, (C).
 Burlingame.
 Burr, Gertrude Marie, (H).
 Emporia.
 Burr, Marion S., (5).
 Emporia.
 Burroughs, Calvin L., (A).
 Shaw.
 Burtch, Eva, (1).
 Athol.
 Burton, Clara, (A).
 Council Grove.
 Burton, C. Gussie, (A).
 Prescott.
 Burton, Helen Morton, (B).
 Prescott.
 Burton, Lois, (6).
 Emporia.
 Burton, Paul, (A, 2).
 Logan.
 Burton, Willard A., (B).
 Prescott.
 Busenbark, Nannie L., (F).
 Eskridge.
 Butler, Catherine T., (A).
 Glasco.
 Butler, Olive, (C).
 New Murdock.
 Buxton, A. Edward, (H).
 Emporia.
 Byram, Eunice, (F).
 Cedar Point.
 Caldwell, Mabel W., (2).
 Lecompton.
 Caldwell, Mattie, (A).
 Lecompton.
 Campbell, George Camac, (D).
 Bronson.

UNDERGRADUATES.

- Campbell, Lizzie Belle, (D).
Clay Center.
- Campbell, Wilma Ruth, (1).
Yates Center.
- Campbell, William Roy, (B).
Bronson.
- Cannon, Thomas R., (A).
Topeka.
- Canty, May L., (C).
Buffalo.
- Canty, Virginia J., (D).
Buffalo.
- Carl, Mattye, (1).
Emmons.
- Carle, Lela Amelia, (B).
Emporia.
- Carlson, Martha, (E).
Almena.
- Carnahan, Clara B., (D).
McLouth.
- Carr, Clara Maud, (F).
Kingman.
- Carr, Grace, (A).
Emporia.
- Carr, Lura, (C, 2).
Tecumseh.
- Carr, Medley, (1).
Emporia.
- Carr, Sylvia, (1).
Emporia.
- Carroll, Bessie May, (D).
La Cygne.
- Carroll, Helen M., (6).
Emporia.
- Carson, Jessie H., (1).
Richland.
- Carter, Frances, (1).
El Dorado.
- Carter, George Leonard, (1).
Linwood.
- Carter, Ida Estelle, (2).
Plymouth.
- Carter, James William, (6).
Emporia.
- Carter, Nellie Nelson, (C).
Stafford.
- Castleberry, Georgia, (A).
McCune.
- Castleberry, Ida M., (F).
McCune.
- Cauthorn, Orpha M., (E).
Mankato.
- Cauthorn, Ralph M., (A).
Mankato.
- Caywood, Roland B., (C).
Emporia.
- Cellar, Alexander P., (A).
Agricola.
- Cessna, Opal Grace, (A).
Rago.
- Champe, Nellie, (B).
Greeley.
- Chandler, Lena D., (1).
Hilltop.
- Chandler, Mabel, (1).
Olpe.
- Chandler, Albert Roy, (1).
Colony.
- Channell, Roverta A., (D).
Hartford.
- Chapel, Evelyn, (A, 2).
Garnett.
- Chapman, Ada Harriet, (1).
Beloit.
- Chapman, Besse, (D, 2).
Cawker City.
- Charpie, Maybelle, (A).
Kingman.
- Chase, Jessie, (C).
Onelda.
- Chenoweth, Dora, (2).
Council Grove.
- Cheshire, Edwin, (6).
Emporia.
- Childears, Clara Opal, (A).
Emporia.
- Childears, Mabel, (1).
Emporia.
- Christopher, May, (2).
Holly, Colo.
- Chumbley, Susie, (A).
Jewell.
- Clark, Archie Melville, (1).
Howard.
- Clark, Eugene, (6).
Emporia.
- Clark, Florence I., (B, 2).
Alta Vista.
- Clark, James, (6).
Emporia.
- Clark, John N., (A).
Grenola.
- Clark, Luther L., (B).
Emporia.

UNDERGRADUATES.

- Clark, Paul, (6).
Emporia.
- Clark, Wilbur F., (E).
Dodge City.
- Clarke, Lola B., (A).
Emporia.
- Clausen, Mae Laura, (1).
Emporia.
- Clayton, Carrie Estelle, (A).
Iola.
- Cleavinger, Roy, (B).
Lowemont.
- Clinesmith, Abbie, (A).
Mound City.
- Clow, Elizabeth, (A).
Emporia.
- Clow, John Elwyn, (1).
Emporia.
- Clow, Margaret P., (A).
Emporia.
- Clow, Raymond F., (1).
Emporia.
- Clow, Ruth, (6).
Emporia.
- Coblentz, Effie, (2).
Elmdale.
- Cochran, Ruth, (2).
Emporia.
- Coe, Clara, (A).
Yates Center.
- Coffin, Ida L., (A).
Pleasanton.
- Coffin, Roy E., (E).
Axtell.
- Colburn, Carol Ida, (6).
Emporia.
- Colburn, Esther Pearl, (6).
Emporia.
- Colburn, Walter Fredric, (6).
Emporia.
- Cole, Alvin Charles, (6).
Emporia.
- Cole, Harry Julius, (6).
Emporia.
- Cole, Richard, jr., (A).
Emporia.
- Coleman, Cora, (C).
Emporia.
- Coleman, Edna Elvira, (6).
Emporia.
- Coleman, J. Sidney, (6).
Emporia.
- Coleman, Mary Lillian, (C).
Emporia.
- Coleman, Roy Elmer, (H).
Overbrook.
- Collett, Lizzie, (2).
Emporia.
- Collins, Alice Marie, (1).
Emporia.
- Collins, Iola Eloise, (D).
Solomon.
- Collister, Ida, (A).
Minneapolis.
- Colwell, Myrtle M., (A).
Emporia.
- Comfort, L. L., (A).
Olsburg.
- Comfort, Willis Edwin, (B).
Olsburg.
- Cone, James Harold, (A).
Topeka.
- Cone, Mrs. Permelia W., (H).
Emporia.
- Conover, Sadie, (A).
Pleasanton.
- Cook, Bessie, (A).
Eureka.
- Cook, Gracia, (A).
Parsons.
- Cook, Myrtle, (F).
Anthony.
- Coomes, Maude Anne, (A).
St. Paul.
- Coon, Inez W., (C).
Emporia.
- Coonrad, Myrtle, (1).
Thayer.
- Cooper, Charlotte, (1, 2).
Osawatomie.
- Cooper, William S., (1).
Grenola.
- Coppock, Hazel, (B).
Emporia.
- Corn, Laura E., (D).
Humboldt.
- Cornick, Anna Laura, (A).
Anthony.
- Corning, Myra Mabel, (B).
Topeka.
- Cottrell, Mable, (1).
Bushong.
- Council, Birdie, (2).
Emporia.

UNDERGRADUATES.

- Cowan, Ema E., (A).
Athol.
- Cox, Bessie, (1).
Reading.
- Cox, Chrissie, (1).
Reading.
- Cox, Elizabeth, (E).
Wellsville.
- Cox, George Washington, (E).
Rose.
- Craig, Loraine, (6).
Emporia.
- Crandall, Gertrude, (D).
Clay Center.
- Crandall, Maud E., (D).
Clay Center.
- Craton, Lily Martha, (1).
Wilsey.
- Crawford, Helen D., (A).
Atlanta.
- Crawford, James, (6).
Emporia.
- Crawford, Martha, (A).
Drexel, Mo.
- Crawford, Rhoda Jane, (A).
Atlanta.
- Crawford, Roy, (6).
Emporia.
- Creel, Nannie F., (B).
Lawrence.
- Cromer, Lucella, (H).
Emporia.
- Crosby, Bertha, (C).
Chetopa.
- Crouse, Oscar C., (C).
Harlan.
- Culbertson, Alex., (A).
Emporia.
- Culbertson, Edwin M., (A).
Erie.
- Culbertson, James H., (B).
Hepler.
- Culbertson, W. S., (A).
Emporia.
- Cumming, Orlando Loren, (B).
Burlington.
- Cunningham, Mittie E., (A).
Emporia.
- Currens, Eva, (A).
Eskridge.
- Curry, Bessie, (B).
Strawn.
- Curry, Mabel, (A).
Strawn.
- Curtiss, Maude E., (C, 2).
Emporia.
- Custer Wilhelmina, (B).
Lebanon.
- Cutler, Marcia M., (6).
Kansas City, Mo.
- Dahmer, Edith Eliza, (1, 2).
Meade.
- Dakon, Lola, (1).
Emporia.
- Daly, Florence A., (2).
Emporia.
- Dame, Goldie, (1).
Hilltop.
- Dameron, Alatha, (B, 2).
Mayfield.
- Daniels, Ellen, (F).
Smith Center.
- Daniels, Ruth Viola, (1).
Smith Center.
- Darrah, Mary Lizzie, (A, 2).
Emporia.
- Darrough, Alma, (2).
Emporia.
- Darrough, Edith Goldie, (2).
Emporia.
- Davidson, Aubrey E., (E).
Webber.
- Davidson, Norris, (5).
Emporia.
- Davies, Gwendolen, (A).
Emporia.
- Davies, J. H., (H, 2).
Lebo.
- Davies, Morfydd, (A).
Emporia.
- Davis, Achsah, (A).
Emporia.
- Davis, Amelia Arah, (D).
Kansas City.
- Davis, Carrie, (1).
Emporia.
- Davis, C. Belle, (B).
Harveyville.
- Davis, Chester, (6).
Emporia.
- Davis, Clyde L., (F).
North Topeka.
- Davis, Elizabeth, (A).
Fort Scott.

UNDERGRADUATES.

- Davis, George Austin, (1).
 Emporia.
 Davis, Henry Dale, (D).
 Clearwater.
 Davis, Hoyt Slaton, (1).
 Le Roy.
 Davis, Joseph Lyndon, (D).
 Belleville.
 Davis, Lelia, (A).
 Bucklin.
 Davis, Lizzie, (A).
 Reading.
 Davis, Mamie Alice, (F).
 Emporia.
 Davis, Nannie Lee, (F).
 Peck.
 Davis, Roy Chester, (1).
 Council Grove.
 Davison, Mary Hall, (E).
 Koshkonong, Mo.
 Dawson, Lucile Agnes, (1).
 Stafford.
 De Kalb, Mae, (A).
 Larned.
 DeLap, Linnie E., (A).
 Great Bend.
 De Lay, Clare Warren, (A).
 Emporia.
 De Spain, Pearl, (A).
 Beaumont.
 Dewell, Eletha, (1).
 Stark.
 Dewey, Charles H., (A).
 Elk City.
 Dewey, Osceola, (A, 2).
 Elk City.
 Dick, Lucile, (1).
 Perry.
 Dickason, Essie Mable, (B).
 Taloga, Okla.
 Dickenson, Bertha P., (B).
 Tonganoxie.
 Dierking, Clara Ethel, (A).
 Bushong.
 Diggs, Roy, (1).
 Plymouth.
 Dillon, Lela, (A).
 Hope.
 Dillon, Mollie, (H).
 Kansas City.
 Dimon, Charles Anthony, (C).
 Clay Center.
- Dinius, Clyde, (1).
 Emporia.
 Diver, Ethel, (C).
 Neosho Falls.
 Dixon, Alice Mary, (A).
 Leon.
 Dixon, Fanny I., (1, 2).
 Leon.
 Dixon, Grace, (B).
 Wamego.
 Dixon, John Abraham, (1, 2).
 Leon.
 Dobson, Irving, (1).
 Emporia.
 Doering, Annie Mae, (F).
 Utopia.
 Doggett, Alice M., (2).
 Ulysses.
 Doggett, Walter, (A).
 Ulysses.
 Doll, Emma P., (F).
 Larned.
 Dolph, Hazel L., (1).
 McLouth.
 Domino, Nellie, (C).
 Cawker City.
 Dorman, Annie Laurie, (D).
 Centralia.
 Dorman, Blanche C., (2).
 Centralia.
 Dorman, Lillie Elizabeth, (A).
 Centralia.
 Dort, Myrle, (3).
 St. Joseph, Mo.
 Douglas, Bessie Elma, (2).
 Americus.
 Dougl^{ss}, Aubrey, (D).
 Girard.
 Dow, Kate, (D).
 Emporia.
 Dowart, Cora, (6).
 Emporia.
 Dowd, Gertrude, (E).
 Oatville.
 Dowden, Abigail Wallace, (6).
 Emporia.
 Draper, Florence, (A).
 Oswego.
 Dressler, Herman Albert, (A).
 Lebo.
 Drollinger, Nellie P., (E).
 Humboldt.

UNDERGRADUATES.

- DuBois, Edna Burton, (7).
Emporia.
- Dulohery, Alice, (D).
Oakhill.
- Dulohery, Rose, (2).
Oakhill.
- Dunfield, Edna Frances, (C).
Lebo.
- Dunlap, Bertha W., (7).
Emporia.
- Dunlap, Ernest Charles, (C).
Piedmont.
- Dunlap, Zirn, (1).
Piedmont.
- Dunn, Mary, (5).
Emporia.
- Dunn, Perry K., (1).
Laurel.
- Durrin, Edith N., (A).
Altoona.
- Dwelle, Alice, (1).
Cedar Point.
- Earnest, Ruth, (A).
Washington.
- Easley, Anna, (F).
Elk City.
- Eastham, George Martin, (C).
Walnut.
- Eastman, Daniel W., (A).
Thurman.
- Eastman, Josie, (A).
Thurman.
- Eckart, Edith, (D).
Paola.
- Edenberg, Alida, (H).
Lindsborg.
- Edinborg, Amanda, (B).
Lindsborg.
- Edmonds, Leslie, (6).
Emporia.
- Edwards, Evora Mae, (6).
Emporia.
- Edwards, Gasper, (E).
Sylvia.
- Ekert, Wilhelmina, (1).
Gridley.
- Elder, Alsey, (A).
Lyndon.
- Elder, Clara Dee, (B).
Ottawa.
- Elder, Gwendolyn, (E).
Emporia.
- Elder, Helen, (A).
Lyndon.
- Eldridge, Emma Leila, (B).
Barclay.
- Elland, Frances, (A).
Kingsdown.
- Elliott, Bessie Tava, (A).
Denison.
- Elliott, Clarence, (A).
Wauneta.
- Elliott, Clarence E., (1).
Cedarvale.
- Elliott, Eva, (6).
Emporia.
- Elliott, Maud Alberta, (1).
Wauneta.
- Elliott, Maude E., (1).
Oskaloosa.
- Elliott, Mayme, (2).
Emporia.
- Ellis, Bertha Maud, (A).
Carbondale.
- Ellis, Evelyn, (6).
Emporia.
- Ellis, Frank, (A).
Emporia.
- Ellis, Gladys, (6).
Emporia.
- Ellis, Katie, (1).
Miltonvale.
- Ellis, Sibyl, (6).
Emporia.
- Ellis, Walter Ralph, (1).
Carbondale.
- Elwood, Charles P., (A).
Bellaire.
- Emerson, Sue, (A).
Topeka.
- Emory, Ernest William, (B).
Columbia, Mo.
- Engle, Lawrence E., (2).
Emporia.
- Epley, Myrtle, (A).
Las Animas, Colo.
- Erikson, Etna H., (B).
Dwight.
- Ernst, Lena, (F).
Lansing.
- Errett, Celia Grace, (1).
Gridley.
- Ester, Ida Carrie, (E).
Peck.

UNDERGRADUATES.

- Etter, Mrs. Dovie W., (A).
 Yates Center.
 Etter, Homer O., (A).
 Yates Center.
 Etter, William Edmond, (1).
 Vernon.
 Evans, Alta Manora, (F).
 Holton.
 Evans, Bess Flanner, (A).
 Beloit.
 Evans, David J., (2).
 Emporia.
 Evans, Elsie, (C).
 Argentine.
 Evans, George N., (A).
 Emporia.
 Evans, Lester, (6).
 Emporia.
 Evans, Mabel B., (A).
 Atchison.
 Evans, Nellie M., (A).
 Emporia.
 Everett, Ida, (A).
 Rose.
 Everley, Garnet Mable, (A).
 Glasco.
 Ewen, James S., (H).
 Colony.
 Ewing, Nettie Luella, (A).
 Beloit.
 Fagan, Theresa, (C).
 Reading.
 Fairbrother, Lewis N., (1).
 Toronto.
 Fairchild, Mary A., (F).
 Emporia.
 Fairley, Emma Rebecca, (A).
 Medicine Lodge.
 Farley, Helen Maria, (5).
 Melvern.
 Faust, Irving C., (6).
 Emporia.
 Faust, Mildred E., (6).
 Emporia.
 Fawcett, Donald, (B).
 Emporia.
 Fawcett, Hortensia H., (C).
 Emporia.
 Fearing, Franklin S., (2).
 Emporia.
 Feather, Etta Pearl, (A).
 Minneapolis.
- Fees, Iva Pearl, (C).
 Holton.
 Felker, Mabel Augusta, (F).
 Hoyt.
 Felker, Preston Richard, (A).
 Hoyt.
 Fenlon, Laura Vyrl, (6).
 Emporia.
 Fent, Libbie, (E).
 Eureka.
 Fent, Sadie May, (A).
 Eureka.
 Ferguson, Anna Judith, (B).
 Mankato.
 Ferguson, Ellen M., (B).
 Mankato.
 Ferren, Richard Oren, (A).
 Emporia.
 Fessenden, Madge, (A, 2).
 Emporia.
 Fessenden, Orpha, (2).
 Emporia.
 Fickel, Walter Edwin, (A).
 Agenda.
 Field, T. H., (B).
 Yates Center.
 Fink, Mary Emeline, (D).
 Winfield.
 Finkle, Beverly Arthur, (A).
 Galva.
 Firth, Harry Horatio, (2).
 Emporia.
 Fisher, Bessie Mable, (D, 2).
 Cedarvale.
 Fisher, Jeannette, (A).
 Emporia.
 Fisher, Lucretia M., (A, 2).
 Cedarvale.
 Fisher, Mary Josephine, (5).
 Emporia.
 Fisher, Thomas H., (C).
 Emporia.
 Fisk, Anna, (A).
 Sterling.
 Fleming, Carrie, (1).
 Longton.
 Fleming, Clara, (2).
 Emporia.
 Fleming, Irene E., (2).
 Emporia.
 Fleming, Loma Carolian, (2).
 Emporia.

UNDERGRADUATES.

- Fleming, Nettie, (A).
Hill City.
- Fleming, Wallace, (A).
Bonner Springs.
- Flinn, Gertrude, (B).
Admire.
- Floyd, William, (1).
Kingfisher, *Okla.*
- Fluker, Grace Weir, (F).
Emporia.
- Fluker, Florence, (6).
Emporia.
- Flynn, Edward, (1).
Holton.
- Folsom, Eva, (1).
Emporia.
- Forbes, Eunice, (6).
Emporia.
- Forbes, Jesse Frazer, (B).
Wathena.
- Forde, Edgar M., (E).
Emporia.
- Forde, Jessie L., (H).
Emporia.
- Forde, Margaret I., (2).
Emporia.
- Forde, W. Ingram, (2, A).
Emporia.
- Forney, Mrs. Rebecca, (1).
Autwine, *Okla.*
- Forster, C. E., (1).
Seymour, *Mo.*
- Forsyth, Clemmie, (1).
New Albany.
- Foster, Cornelius, (1).
Kincaid.
- Fowler, Cora May, (A).
Ford City.
- Fowler, Una Maud, (A).
Topeka.
- Fox, Floyd Williard, (1).
Eureka.
- Fox, Hazel Alva, (A, 2).
Larned.
- Fox, Mabel E., (H).
Larned.
- Francis, Sadie, (6).
Emporia.
- Francisco, Dema, (1).
Cimarron.
- Francisco, Fannie, (H, 2).
Cimarron.
- Frank, Dora, (6).
Emporia.
- Frank, Neil, (5).
Emporia.
- Fredricks, Ethel, (A).
Homewood.
- Fredricks, Frances, (A).
Homewood.
- Freeland, George Earl, (F).
Emporia.
- Freidline, Winona, (2).
Caney.
- French, Millie Myrtle, (1).
Olpe.
- Freshwater, Justina, (2).
Emporia.
- Fridley, John B., (F).
Alma.
- Friels, Alicia, (F).
Beloit.
- Frith, Mollie McDonald, (6).
Emporia.
- Fritz, Emily, (B).
Beattie.
- Frunk, Mary Rosa, (E).
Meriden.
- Fry, Flora Belle, (A).
Emporia.
- Fry, Una Zerlina, (A).
Emporia.
- Fuller, Joseph Allen, (A).
Madison.
- Funck, Mary, (C).
Marysville.
- Funk, John Cornelius, (E).
Lehigh.
- Funk, Peter Cornelius, (C).
Lehigh.
- Funston, Edward, (C).
Iola.
- Gaffney, George, (6).
Emporia.
- Gaffney, Herbert, (6).
Emporia.
- Gaffney, Marie, (5).
Emporia.
- Gafford, Harry Dan, (2).
Emporia.
- Gailey, Emma Blanche, (D).
Colony.
- Gaines, Blanche, (1).
Richland.

UNDERGRADUATES.

- Galey, Florence, (6).
Emporia.
- Gallagher, Grace G., (E).
Emporia.
- Gallagher, Isabelle L., (A).
Emporia.
- Gambill, William G., (H).
McCune.
- Gamble, Lena, (E).
Tonganoxie.
- Gard, E. A., (B).
Anthony.
- Gardner, Beryl, (6).
Emporia.
- Gardner, Fred Carl, (A).
Easton.
- Garlick, Carl L., (B).
Emporia.
- Garrett, Mrs. Mollie Mae, (A).
Guthrie, *Okla.*
- Garrison, Rose, (C).
Pondcreek, *Okla.*
- Gaughan, Elizabeth, (C).
Reading.
- Gaughan, Mary, (C, 2).
Reading.
- Gebhardt, Floy May, (D).
Emporia.
- Gebhardt, Verna Blenn, (D).
Emporia.
- George, Charles E., (B).
Lebanon.
- George, Mary Ellen, (H).
Melvern.
- German, Willetta, (B).
Holton.
- Gerteis, Louise, (F).
Derby.
- Gettinger, Edith, (A).
Homewood.
- Ghrist, Maud, (A, 2).
Fredonia.
- Gibney, Mrs. J. C., (2).
Newton.
- Gibson, Clarence, (1).
Lebo.
- Gilbert, James Blaine, (D).
Hamilton.
- Gildersleeve, Evelyn, (D).
Yates Center.
- Gillespie, Alta Anjella, (C).
Le Roy.
- Gilman, Gordon, (5).
Emporia.
- Gist, Edith Vassie, (1).
Bushong.
- Gist, Joseph Ray, (D).
Bushong.
- Gittons, Nell, (C).
Turner.
- Given, George, (6).
Emporia.
- Goble, Jesse, (1).
Piper.
- Goble, Robert, (1).
Piper.
- Godsey, Earl, (6).
Emporia.
- Godsey, Edith, (6).
Emporia.
- Godsey, Mabel, (5).
Emporia.
- Goeken, Margarette, (A).
Linn.
- Goff, Anna Frank, (A).
Lincoln.
- Gold, Christena, (A).
Dwight.
- Goodnight, Myrtle, (1).
Hartford.
- Goodwin, Grace, (5).
Emporia.
- Gordon, Isabel N., (B).
Emporia.
- Gore, Alvin Gregory, (D).
Oswego.
- Gosney, Florence, (1).
Emporia.
- Gough, William, (B).
Elk City.
- Graham, Donald E., (1).
Clifton.
- Graham, George W., (A).
Webber.
- Graham, Russell, (1).
Clifton.
- Grant, Ethel May, (6).
Emporia.
- Graves, Augusta, (1).
Emporia.
- Graves, Ina, (C).
Emporia.
- Graves, Roscoe Witchell, (2).
Emporia.

UNDERGRADUATES.

- | | |
|--|--|
| Graves, Stella, (F).
Emporia. | Gunzelman, Joseph, (6).
Emporia. |
| Gray, Cenie, (2).
Geneva. | Guthrie, Martha, (A).
Neola. |
| Gray, Evan Dent, (6).
Emporia. | Guy, Beaulah Estelle, (A).
Arkansas City. |
| Gray, Frank P., (C).
Wakefield. | Guy, Josie, (A).
Vernon. |
| Gray, Gerard Astor, (6).
Emporia. | Hackley, Claud, (6).
Emporia. |
| Green, Esther, (A).
Arcadia. | Hackley, Thomas S., (6).
Emporia. |
| Greening, Hattie F., (2).
Parker. | Hail, Florence M., (A).
Emporia. |
| Greenlee, Della Myrtle, (3).
Sterling. | Hail, Lynn, (2).
Emporia. |
| Greenlee, Jennie C., (H, 2).
Emporia. | Hakes, Milo M., (F, 2).
Clyde. |
| Greever, Helen, (H).
Emporia. | Hakes, Stella M., (E).
Clyde. |
| Gridley, Edith, (6).
Emporia. | Hall, Durell, (A).
Emporia. |
| Griffee, Lucy W., (H).
Jewell City. | Hall, Grace P., (2).
Emporia. |
| Griffiths, Kate, (B).
Hartford. | Hall, Mary E., (B).
Emporia. |
| Grigsby, Addie, (A, 2).
Atchison. | Hall, Myrtle J., (2).
Emporia. |
| Grillot, Bertha, (1).
Erie. | Hall, Vera Faye, (1).
Longton. |
| Grimsley, Edna, (6).
Emporia. | Hall, Virgil Clifford, (A).
Emporia. |
| Groft, Mary Elizabeth, (D).
Wa Keeney. | Hallberg, Anna, (6).
Emporia. |
| Groves, Golden, (1).
Burlingame. | Ham, Fred, (6).
Emporia. |
| Grubby, Laura Susan, (A).
Phillipsburg. | Ham, Harrison, (1).
Edna. |
| Grubs, Lee, (6).
Emporia. | Hamble, Gratia Cecile, (A).
Emporia. |
| Gugenhan, Lottie, (A).
May Day. | Hamer, Dorothy May, (6).
Emporia. |
| Gulde, Jacob, (1).
Emporia. | Hamer, Irene, (2, 6).
Emporia. |
| Gunby, Beye, (A).
Buffalo. | Hamilton, Gertrude, (C).
Blue Rapids. |
| Gunzelman, Bessie, (6).
Emporia. | Hamilton, Nell, (2).
Emporia. |
| Gunzelman, Dewey, (6).
Emporia. | Hammerli, Ray Bowman, (B).
Oakhill. |
| Gunzelman, Goldie, (6).
Emporia. | Hammond, Gertrude, (A).
Emporia. |

UNDERGRADUATES.

- Hanna, Howard J., (D).
Waverly.
- Hannum, Eula Dean, (6).
Emporia.
- Hannum, Helen Louise, (6).
Rollands, *Wyo.*
- Hannum, Laura Lee, (6).
Rollands, *Wyo.*
- Hansen, Ida Mary, (E).
Greenleaf.
- Hanson, Boline, (A).
Jamestown.
- Hanthorn, Ralph Arthur, (1).
Delavan.
- Harader, Laura B., (A).
Drury, *Mo.*
- Hardcastle, Cornelia, (2).
Emporia.
- Hardesty, Verda V. M., (2).
Rosalia, *Wash.*
- Harding, James T., (1).
Yates Center.
- Hare, Fannie, (E).
Emporia.
- Hargiss, Homer W., (C).
Pittsburg.
- Harker, Lizzie, (2).
McLouth.
- Harper, Manley H., (F).
Emporia.
- Harper, Mrs. Clara H., (C).
Emporia.
- Harris, Edith May, (A).
Salina.
- Harris, Edwin A., (A).
Emporia.
- Harris, Ethel Elsie, (F).
Emporia.
- Harris, Verle, (D).
Emporia.
- Harris, William Lee, (5).
Emporia.
- Harvey, Alice Lydia, (A).
Harveyville.
- Harvey, Anna Jeffries, (A).
Harveyville.
- Hatcher, Katherine, (5).
Emporia.
- Hatcher, Mary, (6).
Emporia.
- Hatcher, Paul, (6).
Emporia.
- Haucke, Emma, (B).
Council Grove.
- Hawes, Margaret C., (E).
Benton.
- Hawkins, Bessie, (A).
Topeka.
- Hawkins, Cynthia, (1).
Smith Center.
- Hawkinson, Hildagard, (C).
McPherson.
- Haworth, Ethel, (1).
Emporia.
- Haworth, Freida, (6).
Emporia.
- Hayes, Marion, (1).
Willowdale.
- Haymaker, Jesse J., (1).
Leanna.
- Haynes, Alvin Cyrus, (6).
Emporia.
- Haynes, Carol, (6).
Emporia.
- Haynes, Charles Leroy, (1).
Emporia.
- Haynes, Dorothy, (6).
Emporia.
- Haynes, Edith, (6).
Emporia.
- Haynes, Ernestine, (6).
Emporia.
- Haynes, Henrietta, (6).
Emporia.
- Haynes, John William, (6).
Emporia.
- Haynes, Marie, (6).
Emporia.
- Haynes, Raymond B., (D).
Emporia.
- Haynes, Sara Dorothy, (C).
Perry.
- Haynes, Violet May, (F, 2).
Emporia.
- Haynes, Virginia, (6).
Emporia.
- Haynes, Willie, (5).
Emporia.
- Hays, Edith Clare, (D).
Nortonville.
- Hays, Martha, (A).
Pleasanton.
- Hays, Myrtle, (A).
Nortonville.

UNDERGRADUATES.

- | | |
|---|--|
| Hayworth, Myrtle, (5).
Emporia. | Henthorn, Hattie, (E).
Santa Fe. |
| Hazlett, Floya, (A).
Greeley. | Herley, Letha, (1).
Lowmont. |
| Heacock, Effie H., (E).
Anthony. | Hermann, Charlotte H., (A).
Uniontown. |
| Heaney, Arthur, (D).
Healy. | Herndon, Beatrice, (1).
Dwight. |
| Heaney, Charles Edwin, (A).
Healy. | Herold, Rosa W., (A).
Emporia. |
| Heaton, Eli Albert, (C).
Bronson. | Herrington, Catherine, (5).
Emporia. |
| Hedges, Ezra T., (A).
Elk City. | Hester, John Thomas, (1).
Madison. |
| Hedges, Joseph M., (A).
Elk City. | Hetherington, Alice, (6).
Emporia. |
| Hedlund, Irene H., (6).
Emporia. | Hewitt, Ruth C., (A).
Nashville. |
| Hedlund, Paul Raymond, (6).
Emporia. | Heyman, Henrietta, (A).
Mayetta. |
| Hedlund, Ruth Vivian C., (A).
Emporia. | Hibberd, Ada, (A).
Argonia. |
| Hedlund, Walter B., (A).
Emporia. | Hicks, Bessie Lydia, (E).
Muscotah. |
| Heidebrecht, George W., (1).
Inman. | Hicks, Cornelia, (6).
Emporia. |
| Hege, Helen, (2).
Emporia. | Higbee, George Lewis, (5).
Emporia. |
| Hege, Loy A., (2).
Emporia. | Higgins, Claire L., (B).
Blue Rapids. |
| Hemenway, Ralph G., (F).
Hope. | Higgins, Hazel, (B).
Emporia. |
| Henderson, Frank D., (B).
Eskridge. | Higgins, Maud E., (B).
St. John. |
| Henderson, Lillian B., (A).
Langston, <i>Okla.</i> | Higley, Blanche, (F).
Cawker City. |
| Hendrix, Mattie, (A).
Waverly. | Hill, Alfred, (6).
Emporia. |
| Hennings, Emmy H., (A, 2).
Goddard. | Hill, Duryee, (5).
Emporia. |
| Henry, Mrs. Clara C., (7).
Minneapolis. | Hill, Louie Rebecca, (A, 2).
Beloit. |
| Hensley, Bert, (F).
Emporia. | Hill, Ruth Owen, (6).
Emporia. |
| Hensley, Bertha M., (A).
Emporia. | Hillerman, Pearl Lucille, (6).
Emporia. |
| Hensley, Edwin, (6).
Emporia. | Hinshaw, Albert A., (5).
Emporia. |
| Hensley, George L., (F).
Emporia. | Hinshaw, David Scull, (A).
Emporia. |
| Hensley, Nellie, (F).
Emporia. | Hinshaw, Ruth Anna, (B).
Emporia. |

UNDERGRADUATES.

- Hinshaw, Sara M., (B).
Emporia.
- Hinshaw, William H., (A).
Emporia.
- Hiscox, Florence, (2).
Burlington.
- Hiscox, Iva, (E).
Burlington.
- Hobble, Harriet McNeill, (H).
Dodge City.
- Hochstetler, Minnie L., (C).
Fairview.
- Hodges, Clara Frances, (B, 2).
Ottawa.
- Hodges, Mamie, (A).
Ottawa.
- Hodgin, Helen May, (H).
Centralia.
- Hodgson, Alta, (A).
Harveyville.
- Hodgson, Eva Alpha, (B).
Kincaid.
- Hoff, Georgia Gertrude, (A).
El Dorado.
- Hoff, Helen Florence, (1).
El Dorado.
- Hoffman, Mabel Emeline, (B).
Reece.
- Hofstra, George J., (1).
Leavenworth.
- Holderman, Jacob Ira, (1).
Toronto.
- Holland, May, (1).
Madison.
- Holland, Nellie, (B, 2).
Caney.
- Hollingsworth, F. E., (A, 2).
Emporia.
- Hollingsworth, Harry M., (C).
Emporia.
- Holm, Elizabeth, (C).
Goddard.
- Holman, India Laurel, (A).
Reading.
- Honska, Otto J., (F).
Lost Springs.
- Hoover, Elva, (A).
Burlingame.
- Hope, Myra Grace, (A).
Independence.
- Hopkins, Ada, (B).
Emporia.
- Hopkins, Annie P., (H).
Ellsworth.
- Hopkins, Earl, (6).
Emporia.
- Hopkins, Edith Amelia, (A).
Abilene.
- Hopkins, Gene Grace, (6).
Emporia.
- Hopkins, Lillian May, (A).
Olathe.
- Hopkins, Ruth, (C).
Emporia.
- Hormel, Bertha, (A).
Americus.
- Horner, Vernon, (E).
Emporia.
- Hoss, Paul W., (A, 2).
Potwin.
- Hoss, Sam, (6).
Potwin.
- Houck, Lexa May, (1).
Morrill.
- Houdek, Jennie, (2).
Munden.
- Houk, Edwin E., (B, 2).
Americus.
- Housel, Bernice G., (A).
Coffeyville.
- Houser, Ethel Maude, (A).
Delavan.
- Houston, Eula, (E).
Potwin.
- Houston, M. Ona, (B).
Potwin.
- Howard, Ellen G., (2).
Emporia.
- Howard, Katie Emeline, (A).
Erie.
- Howard, Mary E., (A).
Leavenworth.
- Howard, Ralph, (6).
Emporia.
- Howard, Sherman Hayes, (F).
Erie.
- Howell, Ada Pearle, (H).
Emporia.
- Howell, Clara Belle, (C).
St. John.
- Howell, Edith H., (2).
Emporia.
- Howell, Grace E., (H).
Emporia.

UNDERGRADUATES.

- | | |
|---|--|
| Howell, May Odessa, (H).
Emporia. | Hunter, Madge, (A).
Harveyville. |
| Hower, Mary, (B, 2).
Dillon. | Hunter, Margarete H., (6).
Emporia. |
| Hoyle, Marie, (2).
Dwight. | Hunter, Mildred, (6).
Emporia. |
| Huddy, Nora Lucile, (A).
Emporia. | Hunter, Myrtle, (6).
Emporia. |
| Huey, C. S., (A).
Emporia. | Hunter, Nellie V., (1).
Longton. |
| Huff, Adella, (A).
Olathe. | Hunter, Ruth Marian, (6).
Emporia. |
| Huffman, Lulu Faye, (E).
Emporia. | Hunter, Zella Zoe, (1).
Longton. |
| Hufford, Bertha, (A).
Thayer. | Hurst, Arthur Ray, (6).
Emporia. |
| Huggins, William L., jr., (5).
Emporia. | Hurst, Leonard, (6).
Emporia. |
| Hughes, Griffith, (A).
Emporia. | Hutchinson, Eda, (A).
Goddard. |
| Hughes, Metta, (A).
Humeston, Iowa. | Hyames, Frank M., (F).
Healy. |
| Hughes, Nellie, (1).
Dunlap. | Hyatt, Alice, (D).
Lecompton. |
| Hughes, Tracy, (1).
Emporia. | Illk, Dollie Edith, (1).
Delavan. |
| Hulbert, Mercy E., (A).
Ulysses. | Irwin, Donald George, (A).
Plymouth. |
| Hulen, Minnie Lee, (2).
Lincoln. | Irwin, Ira T. K., (1).
Hill City. |
| Hull, Olivia, (A).
Seneca. | Irwin, Irene, (1).
Plymouth. |
| Hull, Oscar C., (E).
Potwin. | Irwin, Mary Estella, (A).
Plymouth. |
| Hultz, Alta, (B).
Emporia. | Irwin, Robert Stanley, (1).
Plymouth. |
| Hultz, Laura, (6).
Emporia. | Isaacs, June Joyce, (B).
Meriden. |
| Hunger, Audria May, (A).
Alta Vista. | Isaacs, Le Roy, (C).
Meriden. |
| Hungerford, Gladys V., (1).
Emporia. | Isaacs, Osa, (A).
Meriden. |
| Hungerford, Herbert B., (H).
Mahaska. | Ise, Estella M., (B, 2).
Downs. |
| Hunsberger, Nina Hazel, (F).
Halstead. | Jackson, Alice M., (B).
Newton. |
| Hunsicker, Owen Asa, (A, 2).
Inavale, Neb. | Jackson, Clara, (2, 6).
Emporia. |
| Hunter, Hazel Edith, (B).
Emporia. | Jackson, Marjorie, (6).
Emporia. |
| Hunter, James Thomas, (F).
Holton. | Jackson, Pearle, (A).
Peabody. |

UNDERGRADUATES.

- Jackson, Ruby Mae, (A).
Peabody.
- Jacob, Dell, (1).
Reading.
- Jacobs, Mabel Geraldine, (1).
Shook.
- Jaggard, Clara Louise, (F).
Howard.
- Jaggard, Guy Hathaway, (F).
Emporia.
- Jaggers, Frank Ray, (1).
Burlington.
- James, Brice Ernest, (A).
Plymouth.
- James, Ida J., (6).
Emporia.
- James, Margaret E., (B).
Olathe.
- Jeremy, Ralph, (2).
Emporia.
- Jochems, Will, (C).
Spearville.
- Johnson, Anna, (F).
Ottawa.
- Johnson, Clemmie, (6).
Emporia.
- Johnson, Ella May, (2, 6).
Emporia.
- Johnson, Emily C., (C).
Osage City.
- Johnson, Fred A., (1).
Phillipsburg.
- Johnson, Josie, (1).
Phillipsburg.
- Johnson, Mrs. Gertrude, (D).
Severy.
- Johnson, Nanette F., (D).
Emporia.
- Jones, Catherine, (C).
Emporia.
- Jones, Catherine H., (D).
Emporia.
- Jones, Charles Clarence, (A).
Emporia.
- Jones, Charles Fred, (D).
Elwood.
- Jones, Clara, (A).
Reading.
- Jones, Dora, (A).
Emporia.
- Jones, Elwood Morris, (A).
Parkerville.
- Jones, Esther, (6).
Emporia.
- Jones, F. Arthur, (A).
Moline.
- Jones, Jason W., (1).
Geuda Springs.
- Jones, Jessie Viola, (A).
Emporia.
- Jones, Lillian, (A).
Wayside.
- Jones, Lucy Lulu, (E).
Tonganoxie.
- Jones, Sara A., (C).
Emporia.
- Jones, William, (6).
Emporia.
- Jones, William Ioan, (A).
Emporia.
- Jordan, Mary B., (A).
Topeka.
- Jost, William Louis, (1).
Emporia.
- Juengling, Margaret, (5).
Emporia.
- Kaegi, Effie Etta, (A).
Moundridge.
- Kahnt, Edna M., (A).
Burlington.
- Kamm, Anna Louise, (D).
Valley Falls.
- Kean, John Howard, (6).
Emporia.
- Keegan, Lillian Agnes, (A).
Axtell.
- Keene, Augusta May, (1).
Helmick.
- Keith, Lulu, (C).
Courtland.
- Kell, Edyth, (A, 2).
Lakin.
- Kell, J. F., (F).
Shields.
- Kelley, Blanche Mabel, (A).
Marion.
- Kelley, Maude Fannie, (F).
Marion.
- Kendall, Myrtle Leila, (A).
Emporia.
- Kendall, Pearl E., (A).
Emporia.
- Kendig, Chester, (6).
Emporia.

UNDERGRADUATES.

- | | |
|--|---|
| Kendig, Floyd, (6).
Emporia. | Kirkpatrick, Amanda, (B, 2).
Montrose. |
| Kendig, Harold, (6).
Emporia. | Kirkwood, Elizabeth T., (H).
Emporia. |
| Kendrick, Rachel A., (D).
Densmore. | Kirkwood, Frank, (A).
Emporia. |
| Kennedy, Flosse, (D).
Coffeyville. | Kiser, Clarah E., (D).
El Dorado. |
| Kennedy, Leta, (6).
Emporia. | Kiser, Glenn Elbert, (1).
El Dorado. |
| Kenser, Birdie May, (A, 2).
Atchison. | Kittle, Irene, (3).
Ottawa. |
| Kensley, Lois Lucile, (A).
Emporia. | Klein, Minnie, (1).
Aulne. |
| Kepple, Agnes, (2).
Emporia. | Kline, Katherine, (D).
Emporia. |
| Kepple, Clarence, (6).
Emporia. | Kliwer, Arthur, (6).
Emporia. |
| Kerr, Ethel Esther, (B).
Americus. | Kliwer, Henry, (6).
Emporia. |
| Kerr, Mary Faye, (F).
Americus. | Knight, Opal, (A).
Emporia. |
| Kerr, Ralph, (1).
Americus. | Knight, Paul, (6).
Emporia. |
| Kiddoo, Katherine E., (D).
Coffeyville. | Knittel, Theodore, (5).
Emporia. |
| Kientz, Flossie Pearle, (1).
Ozawkie. | Knowles, Annabel, (F).
Marion. |
| Kimble, Frank Fay, (A).
Strawn. | Knowles, Jessie G., (D).
Marion. |
| Kinahan, Thos. T., (D).
Council Grove. | Knox, Josephine, (6).
Emporia. |
| Kincaid, Emma, (1).
Elk City. | Knox, Mabel, (A).
Kickapoo. |
| King, Edna Faye, (2, 6).
Emporia. | Knox, Wilbur Downey, (A).
Emporia. |
| King, Ethel, (A).
Garnett. | Koci, Josie, (1).
Auburn. |
| King, Mabel Viola, (2, 6).
Emporia. | Koontz, Clara, (A).
Emporia. |
| King, Marion B., (A).
Emporia. | Koontz, Edith Dulcina, (1).
Great Bend. |
| King, Oda May, (E).
Emporia. | Koontz, Lois, (6).
Emporia. |
| King, W. T., (F).
Emporia. | Kraemer, Cornelius, (C).
Beattie. |
| Kinkead, Mabel A., (7).
Emporia. | Kramer, Carrie, (A).
Wamego. |
| Kinnaman, Will D., (A).
Cedarvale. | Kramer, Kate Elizabeth, (B).
Osage City. |
| Kirby, Clara Eleanor, (H).
Ottawa. | Kramer, Otto, (1).
Dunlap. |

UNDERGRADUATES.

- Krenz, Pauline Adelle, (A).
 Waverly.
 Kuhlman, Rollo, (1).
 Hamilton.
 Kuller, Elva, (A).
 Hamilton.
 Kurtenbach, Theresa C., (D).
 Herington.
 La Forge, Carrie, (D).
 Burden.
 Lakin, Isabel, (1).
 Cunningham.
 Laloutte, H el ene, (7).
 Emporia.
 Lamb, Albert Thomas, (D).
 Randolph.
 Lamb, Zella, (A).
 Leon.
 Lambert, Hazel, (6).
 Emporia.
 Lamborn, Abbie Shara, (A).
 Emporia.
 Lane, Alden, (5).
 Emporia.
 Lane, Mrs. Anna Ayres, (3).
 Colorado Springs, *Colo.*
 Lane, Clarence E., (B, 2).
 Phillipsburg.
 Lane, Cora E., (B).
 Rosalia.
 Lane, Frances, (5).
 Emporia.
 Lane, Lena, (A).
 Neosho Rapids.
 Lane, Wilma, (5).
 Emporia.
 Lansdowne, Edyth, (1).
 Parsons.
 Larson, Alfred Wilhelm, (D).
 Clifton.
 Larson, John Albert, (B).
 Chanute.
 Larson, Ludwig, (1).
 Stark.
 La Rue, Etta, (A).
 Meade.
 Lathrop, Will Y., (C).
 Burns.
 Lauber, Minnie, (1).
 Rose.
 Laubmann, Mary, (B, 2).
 Russell.
- Laude, Florence, (A).
 Rose.
 Law, Margaret Mabel, (A).
 Canton.
 Lawson, Florence, (C).
 Bellaire.
 Lawson, Lenore, (D).
 Hutchinson.
 Lawson, Mary Elizabeth, (E).
 Hutchinson.
 Lea, Carrie Lillian, (A).
 Greensburg.
 Leaf, Alice Aurelia, (F).
 Mankato.
 Leaf, Grace Mildred, (H).
 Emporia.
 Leary, Esther Ruth, (A).
 Gaylord.
 Leatherman, Ernest, (1).
 Shaw.
 Lee, Jessie, (E).
 Columbus.
 Lee, Richard, (1).
 Leeds.
 Leeka, California, (A).
 Pleasanton.
 Lewis, Charles, (A).
 Emporia.
 Lewis, Dennis Marshall, (C).
 Kingfisher, *Okla.*
 Lewis, Darleen, (1).
 Waterville.
 Lewis, Edna, (A).
 Pawnee Rock.
 Lewis, Elizabeth, (1).
 Emporia.
 Lewis, Elmer, (6).
 Emporia.
 Lewis, Frances, (A).
 Emporia.
 Lewis, Jane E., (A, 2).
 Emporia.
 Lewis, Pearl H., (D).
 Lebo.
 Lewis, Sarah, (C).
 Emporia.
 Lewis, Warren Harvey, (6).
 Emporia.
 Libel, Bertha, (A).
 Leona.
 Light, Amil Henry, (1).
 Yates Center.

UNDERGRADUATES.

- Lilly, Daisy, (H).
Emporia.
- Lilly, Kay Bess, (C).
Emporia.
- Lilly, Maud May, (H).
Emporia.
- Linder, Sarah, (2).
Humboldt.
- Lindley, Fred Ephraim, (H).
Portis.
- Lingard, Annie Marie, (4).
Princeton.
- Lininger, Bertha Esta, (A).
Hope.
- Lininger, Margaret, (A).
Hope.
- Lippincott, Allie Medora, (H).
Emporia.
- Lipsev, Susan Cynthia, (B).
Madison.
- Lockhart, Anne Belle, (F).
Emporia.
- Loeffler, Byrtilia S., (A).
Linn.
- Loeffler, Fred F., (A).
Linn.
- Logan, Enid, (6).
Garden City.
- Logan, Iva Roberta, (B).
Hutchinson.
- Logan, Olive, (F).
Topeka.
- Longdon, E. Maude, (A).
Langston, *Okla.*
- Longenecker, Lydia, (1).
Hamilton.
- Loomis, Evangeline, (6).
Emporia.
- Loomis, Maud, (2).
Emporia.
- Loomis, Sydney P., (A).
Diamond Springs.
- Lorance, Effie May, (B).
Howard.
- Lord, Carrie W., (F).
Wamego.
- Lounsbury, Mamie E., (1).
Longton.
- Loveday, William, (6).
New Haven, *Conn.*
- Loveless, Grace, (D).
Emporia.
- Loveless, Opal, (B).
Emporia.
- Lowe, Velma Cedelia, (A).
Hardy, *Neb.*
- Loy, Florence Ruth, (C).
Emporia.
- Lucas, Kathryne, (6).
Emporia.
- Lund, Jas. P., (A).
Alma.
- Lund, Katy, (A).
Alma.
- Lund, Mrs. Mary, (A).
Alma.
- Lundholm, Mary J., (B).
Osage City.
- Lusk, Velma, (1).
Emporia.
- Lutz, Eva Mae, (B).
Lone Star.
- Lutz, Minnie, (A).
Cawker City.
- Lyles, Dathula, (A).
Fontana.
- Lyles, Mary, (A).
Fontana.
- Lynch, William Ruben, (A).
Admire.
- Lyness, Arthur Shireman, (C).
Walnut.
- McAdow, Ida B., (F).
Ottawa.
- McAlister, Adaline May, (A).
White Cloud.
- McAllister, Louise C., (1).
Emporia.
- McAtee, Estelle, (1).
Parkerville.
- McCafferty, Frank, (D).
Clearwater.
- McCall, Florence, (C).
Concordia.
- McCall, Mary, (F).
Jamestown.
- McCarroll, Anna, (C, 2).
Emporia.
- McCarroll, Pearl, (B).
Emporia.
- McCarter, Andromeda, (6).
Emporia.
- McCarty, Lottie Ann, (A).
Goodrich.

UNDERGRADUATES.

- McClelland, Mrs. Laura, (A).
Holton.
- McClintock, Ada, (A).
Liberty, III.
- McClure, Harry Allison, (A).
Emporia.
- McClure, Ruth Arline, (A).
Perry.
- McClure, Ruth E., (6).
Emporia.
- McColgin, Hattie, (A).
Holton.
- McCConnell, Bessie, (C).
Larned.
- McCConnell, Edith E., (A).
Council Grove.
- McCConnell, George, (1).
Council Grove.
- McCConnell, William W., (1).
Council Grove.
- McCort, Mabel, (B).
Mayfield.
- McCown, Mary, (A).
Emporia.
- McCoy, Bessie A., (7).
Medicine Lodge.
- McCoy, Chloe, (6).
Williamstown.
- McCoy, Ethel, (2).
Williamstown.
- McCroxy, Maurice, (2).
Emporia.
- McCullough, Edna Olivia, (2).
Emporia.
- McCullough, Ethel B., (1).
Pratt.
- McCullough, Grace, (1).
Olpe.
- McCune, May, (1).
Huron.
- McCurdy, Warren, (6).
Emporia.
- McDill, Hardin B., (6).
Emporia.
- McDonald, Anna, (B).
Hartford.
- McDonald, Ella, (A).
Hartford.
- McDonald, Flora M., (C).
Hartford.
- MacDonald, Hazel, (A).
Beloit.
- McDonald, Katie, (B).
Hartford.
- McElfresh, Carrie Louise, (6).
Emporia.
- McFarlan, Jennie, (1).
Thayer.
- McFarland, Walter B., (C).
Elk City.
- McFerrin, Mary Grace, (A).
Independence.
- McGahey, Alma, (C).
Emporia.
- McGahey, Georgie, (F).
Emporia.
- McGahey, Harry, (6).
Emporia.
- McGill, Lucien Robert, (C, 2).
Hill City.
- McGuffey, Verne, (E).
Shaw.
- McGuire, George, (A).
Sharon.
- McGuire, Laura, (A).
Lebo.
- McIlvain, Bulah May, (A).
Council Grove.
- McIlvain, Cora, (A).
Caney.
- McIlvain, Donna, (D).
Caney.
- McKellar, Janette, (A).
Jamestown.
- McKenzie, Frances, (6).
Emporia.
- McKinley, Bertha, (A).
Emporia.
- McKisson, Blanche, (1).
Garnett.
- McLeland, Clarence, (1).
Chanute.
- McLeland, Claude Alvin, (B).
Chanute.
- McMillan, Mildred, (6).
Emporia.
- McNabb, Mamie C., (D).
Waverly.
- McNally, John, (1).
Hiattville.
- MacNally, Walter, (A).
Hiattville.
- McPherson, Lula Dell, (D).
Chetopa.

UNDERGRADUATES.

- MacVicar, Ella, (A),
Winfield.
- Madden, Harry, (1).
Emporia.
- Maddox, Lulu Kathryn, (H).
Miller, *Neb.*
- Maddux, Adele N., (B).
Emporia.
- Maddux, J. W., (1).
Emporia.
- Mader, Jennie, (B).
Eskridge.
- Maelzer, Sophia E., (B).
Centralia.
- Magee, Onnolee, (1).
Cunningham.
- Magill, Lula Frances, (B).
Mayfield.
- Maguire, Ellen Elizabeth, (6).
Emporia.
- Mahaffy, Emma, (7).
Olathe.
- Mahan, Nellie Emma, (E).
Kansas City.
- Mahuron, Pola, (C).
Iola.
- Maier, Christian G., (A).
Easton.
- Main, Flo, (1).
Thayer.
- Makinson, F. R., (C).
Cedarville.
- Mallows, Sallie Ann, (A).
White Cloud.
- Manley, Vera Elizabeth, (A).
Diamond Springs.
- Mantooth, F. B., (1).
Elk City.
- Manville, Leo F., (A).
Wathena.
- Markley, Amy, (1).
Overbrook.
- Marks, Fay C., (D).
Spring Hill.
- Mackwell, Ethel Letitia, (D).
Basil.
- Markwell, Robert, (C).
Basil.
- Marlowe, Alice, (D).
Hartford.
- Marolf, Henry, (A).
Wathena.
- Marsh, Carl R., (A).
Gaylord.
- Martin, Benjamin Carl, (C).
Havana.
- Martin, Mrs. B. C., (2).
Havana.
- Martin, Daisy May, (H).
Abilene.
- Martin, Dot, (A).
Williamsburg.
- Martin, Hazel, (6).
Emporia.
- Martin, Nina, (B).
Rich Hill, *Mo.*
- Martin, Zoah, (6).
Emporia.
- Marty, Alice, (A).
Longford.
- Marty, Jos., (B).
Longford.
- Masters, Grace Truman, (C).
Newton.
- Mathew, Lera, (1).
Earlton.
- Maxwell, Ina B., (A).
Humboldt.
- Mayes, Harold Robert, (6).
Emporia.
- Mayes, J. F., (C).
Emporia.
- Mayes, Leona, (6).
Emporia.
- Mayes, Mary Lillian, (A).
Emporia.
- Mayes, Louie Marie, (1, 2).
Emporia.
- Mealey, Ethel Marie, (B).
Emporia.
- Mellinger, Gertrude L., (A).
Emporia.
- Mendell, Ira S., (C).
Colony.
- Mercer, Frank J., (C).
Emporia.
- Mercer, M. Inez, (A).
Emporia.
- Mercer, Jessie Margaret, (7).
Emporia.
- Mercer, Naomi, (5).
Emporia.
- Merritt, Susie, (6).
Emporia.

UNDERGRADUATES.

- Merten, Leda Agnes, (F).
Morganville.
- Mesmer, Lloyd E., (B).
Vermilion.
- Messenger, Fred H., (B).
Basil.
- Metzler, Leroy M., (E).
Burlington.
- Metzler, Lloyd F., (F).
Burlington.
- Meyer, Fred W., (C).
Linn.
- Meyer, G. H., (C).
Hiawatha.
- Meyer, Nellie Anna, (F, 2).
Anthony.
- Meyer, Walter Jacob, (1).
Linn.
- Michaelson, Grace, (A).
Moline.
- Mickey, John Lockard, (D).
Sedan.
- Mickey, Mrs. Nettie, (1).
Sedan.
- Middaugh, Cecil, (6).
Emporia.
- Middaugh, Cloys, (6).
Emporia.
- Midgley, Jennie, (A).
Minneapolis.
- Miles, Bertha Dyche, (F).
Emporia.
- Miller, Albert R., (A).
Bonner Springs.
- Miller, Cadlyne, (1).
Fort Scott.
- Miller, Charlotta Olive, (B).
Erie.
- Miller, Clarence Weddell, (A).
Phoenix, *Ariz.*
- Miller, Elizabeth, (5).
Emporia.
- Miller, Elizabeth Emma, (B).
Vermillion.
- Miller, Florence Grace, (1).
Rantoul.
- Miller, Ernest, (6).
Emporia.
- Miller, Grace E., (1).
Rantoul.
- Miller, Harry Hiedeman, (A).
Emporia.
- Miller, Justin J., (2).
Emporia.
- Miller, Mabel Elizabeth, (C).
Osage City.
- Miller, Mary Elizabeth, (6).
Emporia.
- Miller, Maud K., (A).
Emporia.
- Miller, Pearl, (6).
Emporia.
- Miller, Robert Dewalt, (A).
Rantoul.
- Miller, Sidney L., (E).
Cimarron.
- Miller, Verna, (1, 2).
Emporia.
- Miller, Mrs. W. V., (2).
Emporia.
- Milligan, Mary, (C).
Holton.
- Millington, Edward, (1).
Welda.
- Milner, Laura Mae, (2).
Hartford.
- Mitchel, Sarah Eva, (H).
Winchester.
- Mitchell, Jessie A., (D).
Lowemont.
- Mitchell, Lae Frances, (A).
Lowemont.
- Modine, Emma Z. J., (A, 2).
Emporia.
- Moeller, Vera Marie, (5).
Emporia.
- Mollet, Ira D., (A).
Erie.
- Monroe, Edith, (F).
Topeka.
- Montgomery, Alice, (D).
Wilsey.
- Montgomery, Erma E., (D).
Arkansas City.
- Montgomery, Pearl G., (A).
Wyandotte.
- Moody, Sylvia Belle, (A).
Topeka.
- Moody, Zoe Elizabeth, (A).
Topeka.
- Moore, Caddie, (A).
Emporia.
- Moore, Corita, (6).
Emporia.

UNDERGRADUATES.

- Moore, Ida Olive, (F).
Colby.
- Moore, Leila Merl, (7).
Summerfield.
- Moore, Maude, (A).
Americus.
- Moore, Vesta, (D).
Hartford.
- Moore, Webster Carroll, (B).
Thayer.
- Moorehead, Ina Trevain, (A).
Louisburg.
- Morgan, Elizabeth Helen, (6).
Emporia.
- Morgan, Ivy Beatrice, (A).
Sylvan Grove.
- Morgan, May, (A).
Winfield.
- Morgan, Nellie G., (1).
Rogers, Ark.
- Morgan, Philip Wilhelm, (5).
Emporia.
- Morgan, Sara L., (6).
Emporia.
- Morrison, Georgia Anna, (C).
Burlington.
- Morrison, Roy Cary L., (B).
Emporia.
- Morse, Lula B., (B).
Lebo.
- Moseley, Sarye Adus, (A).
Howard.
- Moser, Minnie Teresa, (F).
Marysville.
- Moses, Mabel Ashton, (1).
Dunavant.
- Moses, Ruth, (5).
Emporia.
- Moss, Louise Anderson, (C).
Yates Center.
- Motes, Huldah, (D).
Scottsville.
- Mourning, Edna Lillian, (C).
Fort Scott.
- Moyer, Bertha Mary, (1).
Bushong.
- Moyer, Mary Elsie, (1).
Wetmore.
- Muir, Lloyd William, (C, 2).
Colony.
- Mullendore, Ray F., (A).
Howard.
- Mullikin, Jennie, (A).
Kinsley.
- Mulvaney, Earl, (A).
Emporia.
- Mulvaney, Roy, (E).
Emporia.
- Mulvaney, Warren Otto, (6).
Emporia.
- Munsell, Adelaide D., (A).
Atchison.
- Murphy, Dolly Laveta, (A).
Wellington.
- Murphy, Lizzie, (2).
Lincoln.
- Myer, Mary E., (B).
Chanute.
- Myers, Edith, (B).
Hamilton.
- Myers, Eunice Gertrude, (C).
Hartford.
- Myers, Lillian F., (B).
Chase.
- Myrick, J. C., (B).
Hazelton.
- Naanes, Edward, (A).
Erie.
- Nation, Edith, (2).
Emporia.
- Neal, Joy, (1).
Sharon.
- Needham, Henrietta, (1).
Onaga.
- Neill, Marie, (2).
Emporia.
- Neill, Nellie Ashton, (7).
Emporia.
- Neiman, Luella, (1).
White Water.
- Nelgner, Ida, (H).
Emporia.
- Nelson, Edwin Samuel, (A).
Republic.
- Nelson, Ellen E., (B, 2).
Randolph.
- Nelson, Jessie, (A).
Williamsburg.
- Nelson, Junia E., (A).
Wamego.
- Nelson, Lizzie, (1).
Quenemo.
- Nelson, Selma E., (B, 2).
Randolph.

UNDERGRADUATES.

- Nelson, W. Oliver, (C).
Centropolis.
- Neuber, Lena, (1).
Milford.
- Neuschwanger, E. G., (D, 2).
Osborne.
- Newland, Mae, (A).
Le Roy.
- Newman, Albert Taylor, (5).
Emporia.
- Newson, Bertha Virginia, (1).
Sharon.
- Nicholas, Nellie, (1).
Emporia.
- Nichols, Lu Creta, (C).
Moline.
- Nickel, Cora J., (6).
Lebo.
- Nickel, Mamie, (6).
Lebo.
- Nixon, Mabel, (D).
Portis.
- Noce, George Louis, (B).
Emporia.
- Noce, Homer, (6).
Emporia.
- Nordeen, Nettie, (B).
Dwight.
- Norman, Agnes Elfia, (A, 2).
Piedmont.
- Norman, Arvilla Cora, (A).
Emporia.
- Norman, Bessie, (6).
Emporia.
- Northington, Myron, (6).
Emporia.
- Norwood, Aurora, (7).
Emporia.
- Numbers, Dwight M., (A).
Paola.
- Nybroe, Alice Romainia, (1).
Aliceville.
- Nystrom, Anna Marian, (A).
Topeka.
- O'Brien, E. Nora, (F).
Wellington.
- O'Brien, Lilian D., (E).
Wellington.
- Ode, Rosa, (1).
Leavenworth.
- Officer, Ethel, (B).
Emporia.
- Officer, Leona, (A).
Emporia.
- Ogden, Wilma, (B).
Earleton.
- Oliger, A. L., (1).
Emporia.
- Oliver, Otis Chester, (A).
Elk City.
- Olsen, Anna, (1).
Green.
- Olsen, Edith E., (1, 2).
Clyde.
- O'Neill, Margaret, (E).
Emporia.
- Orr, Nellie J., (6).
Emporia.
- Osborn. Thomas E., (H).
Kincaid.
- Osborne, Cecile C., (2).
Medicine Lodge.
- Osborne, George E., (B).
Medicine Lodge.
- Osborne, Hattie, (4).
Garnett.
- Osburn, Edith, (F).
Effingham.
- Ostlund, Emma, (E).
Clay Center.
- Ott, Louis, (A).
Valley Falls.
- Owen, Lucile, (E).
Emporia.
- Owens, Patrick Henery, (A).
Earleton.
- Page, Inez Verta, (A).
Kansas City.
- Painter, Susan Ethel, (B, 2).
Lakeland.
- Parker, Ada O., (A).
Emporia.
- Parker, Cora, (F).
Emporia.
- Parker, Willis A., (7).
Emporia.
- Parkhurst, Caroline, (A).
Kinsley.
- Parkhurst, Maud, (1, 2).
Kinsley.
- Parr, Lura, (D).
Tecumseh.
- Parry, Emma J., (B).
Barclay.

UNDERGRADUATES.

- Partridge, H. J., (E).
Macksville.
- Paul, Frances, (A).
Blue Rapids.
- Paul, Gladys, (D, 2).
Emporia.
- Paul, Mary Ellen, (A).
Randall.
- Paul, William Clarence, (A).
Blue Rapids.
- Paxton, Gaius, (6).
Emporia.
- Paxton, Ila, (6).
Emporia.
- Paxton, Mamie, (6).
Emporia.
- Paxton, Susanna Marye, (6).
Emporia.
- Payne, Dorothy C., (6).
Emporia.
- Payne, Lizzie, (A).
Florence.
- Payne, Marguerite, (6).
Emporia.
- Payne, Mary Gladys, (F).
Emporia.
- Payne, Norma Louise, (D).
Emporia.
- Payne, Ruth, (D).
Emporia.
- Peach, Eugene, (5).
Emporia.
- Peairs, Clara A., (A).
Topeka.
- Pearson, Elizabeth Marie, (E).
Lindsborg.
- Pearson, Josie, (A, 2).
Emporia.
- Pearson, Mary (D).
Emporia.
- Peet, Mayme, (A).
Hewins.
- Pegram, Malinda, (A).
Virgil.
- Peirce, Ruth Anna, (H).
Darlow.
- Pelzell, Pansy, (C).
Harper.
- Pemberton, Irene I., (7).
Emporia.
- Pemberton, Murdock A., (7).
Emporia.
- Pemberton, Ruth, (7).
Emporia.
- Pence, Mabel Irene, (A).
Baldwin.
- Pendlay, Maggie, (1).
Rose.
- Pennington, Frank, (A).
Oak Mills.
- Perkins, Beulah M., (E).
Topeka.
- Perkins, Dorothy M., (2, 6).
Barnard.
- Perkins, Gertrude E., (A, 2).
Dover.
- Perkins, Jessie, (A).
Abbott, Ark.
- Perkins, Lizzie, (1).
Longton.
- Perkins, Mrs. Mona, (D).
Barnard.
- Perry, Etta Mary, (1).
Emporia.
- Person, Clark, (6).
Emporia.
- Person, Milton, (6).
Emporia.
- Peters, Blanche Pearl, (D).
Utica.
- Peters, Edwin Sherman, (2).
Emporia.
- Peters, Helen Gertrude, (6).
Emporia.
- Peters, Margaret, (5).
Emporia.
- Peters, Roy Sylvester, (B).
Emporia.
- Peterson, Edith Adelia, (A).
Topeka.
- Peterson, Emilie, (E).
Inman.
- Peterson, Lillie Josephine, (A).
Inman.
- Peterson, Mamie, (2).
Holly.
- Petford, Lenna M., (A).
Saffordville.
- Pettitt, Anna Martha, (A).
Emporia.
- Pettus, Ada, (A).
Rosedale.
- Pettyjohn, Don Curtiss, (A).
Girard.

UNDERGRADUATES.

- Pfaff, Blanche, (A).
Lincoln.
- Pfaff, Margaret May, (B).
Hazelton.
- Phenicie, Mary K., (H).
Reno.
- Phillips, Agnew Daisy, (A).
Eureka.
- Phillips, Anna Elizabeth, (H).
Ellsworth.
- Phillips, F. L., (D).
Emporia.
- Phillips, Harry, (5).
Emporia.
- Phillips, Lottie, (E).
Phillipsburg.
- Pickett, Howard, (6).
Emporia.
- Pierson, Lissa, (C).
Attica.
- Pike, Lura Lee, (A).
Sycamore.
- Piper, Joseph, (A).
Emporia.
- Piper, May, (6).
Emporia.
- Piper, Nettie, (6).
Emporia.
- Pittman, Algie Pearl, (2).
Havana.
- Pixley, Mable, (B).
Wamego.
- Pixley, Nora Estella, (B).
Wamego.
- Polk, Ethel Miller, (H).
Emporia.
- Pomeroy, Sarah Gracen, (1).
Dodge City.
- Porter, Alfred G., (1).
Council Grove.
- Porter, Belle, (B, 2).
Mayetta.
- Porter, Hugh Albert, (1).
Courtland.
- Porter, Mary, (E).
Clay Center.
- Porter, Maye, (2).
Holly, *Colo.*
- Porter, Tom, (5).
Emporia.
- Potter, Elizabeth, (2).
Emporia.
- Potter, Mable, (1).
Meade.
- Potter, Rissie Lois, (1).
Meade.
- Poundstone, Will J., (D).
Anthony.
- Powers, Adele, (6).
Emporia.
- Powers, Edna, (1).
Emporia.
- Powers, J. O., (C).
Emporia.
- Powers, May, (B).
Netawaka.
- Pratt, Ben A., (F).
Eskridge.
- Pratt, Edith Luella, (2).
Emporia.
- Pratt, Hattie, (1).
Eskridge.
- Pratt, Mona, (1).
New Albany.
- Prescott, Nora, (E).
Parkerville.
- Price, Helen Elizabeth, (2).
Emporia.
- Price, Ruth, (7).
Emporia.
- Priest, Harriet T., (D).
Emporia.
- Priest, Harry L., (B).
Emporia.
- Pritchard, Ida Laura, (C).
La Cygne.
- Prose, Lula Pearl, (H).
Larned.
- Pruett, Bertha Lee, (F).
Larned.
- Pruett, Ethel, (D).
Larned.
- Putman, Grace, (1).
Wakefield.
- Putman, Josie, (B).
Wakefield.
- Putnam, Mabel, (A).
Emporia.
- Pyle, Anna Louisa, (C).
Americus.
- Rahe, Anna M., (1).
Winkler.
- Rahe, Frank A., (1).
Winkler.

UNDERGRADUATES.

- | | |
|--|--|
| Ramage, Allison K., (C).
Pomona. | Rees, Olive, (C).
Emporia. |
| Ramey, Lenore, (A).
Emporia. | Reese, Webster Paul, (A).
Lone Elm. |
| Ramsburg, Perle Ruth, (F).
Emporia. | Reeve, Nellie, (C).
Kincaid. |
| Ramsey, H. D., (H).
Gas City. | Reeve, Will H., (1).
Kincaid. |
| Ramseyer, Katharine, (6).
Emporia. | Reinhardt, John, (C).
Glen Elder. |
| Randolph, Edward T., (5).
Emporia. | Reiny, Lester, (5).
Emporia. |
| Randolph, Florence, (6).
Emporia. | Retschlag, Edgar, (5).
Emporia. |
| Randolph, John, (6).
Emporia. | Retschlag, Ernest, (5).
Emporia. |
| Rankin, Calvin Mark, (F).
Agricola. | Retschlag, Esther, (5).
Emporia. |
| Rankin, Louisa Evaline, (A).
Emporia. | Reynolds, Dora May, (F).
Topeka. |
| Rankin, J. O., (A).
Emporia. | Reynolds, Ernest, (A).
Emporia. |
| Rankin, Rosemary, (F).
Culver. | Reynolds, Rhoda, (1).
Emporia. |
| Rayson, Beulah, (B).
Hamilton. | Rhine, Orin M., (B).
Haddam. |
| Rea, Jennie, (2).
Miltonvale. | Rhodes, Leola, (2).
Emporia. |
| Rea, Laura Rachel, (F).
Miltonvale. | Rice, Clarence Thornton, (A).
Marysville. |
| Read, Howard Strong, (6).
Emporia. | Rice, Mrs. Edith, (A).
Marysville. |
| Read, Kenneth Charles, (6).
Emporia. | Richards, E. Fay, (6).
Emporia. |
| Read, Leslie Harrison, (6).
Emporia. | Richardson, Effie Lucy, (A).
Moline. |
| Reardon, Mae Cecellia, (1).
Tonganoxie. | Richardson, Mrs. Pearl, (H).
Adrian. |
| Rector, Eva Gertrude, (B).
Emporia. | Richardson, Roy F., (H).
Adrian. |
| Rector, Mahala, (A).
Emporia. | Richey, Guy D., (A).
Emporia. |
| Reeble, Rudolph Charles, (6).
Emporia. | Rickerd, Oran Conrad, (D).
Emporia. |
| Reed, Alma Irene, (H).
Eudora. | Riegel, Jennie Mabelle, (2).
Stafford. |
| Reed, Emma S., (1).
Rose. | Riggs, Charles Edmond, (A).
Emporia. |
| Reed, Etta, (E).
Clay Center. | Riggs, Nina, (A).
Waterloo. |
| Rees, Mary J., (D).
Emporia. | Riley, Mary Altha, (1).
Grenola. |

UNDERGRADUATES.

- Riley, Maude, (A).
Emporia.
- Rindom, Frank Oscar, (F).
Valley Falls.
- Rindom, Ora G., (1).
Valley Falls.
- Rishel, Blanche Elizabeth, (1).
Velarde, N. M.
- Rishel, Clarinda M., (C, 2).
Emporia.
- Rishel, Sarah Elwin, (A).
Emporia.
- Rishel, Harold, (6).
Emporia.
- Rishel, Rilla Beth, (6).
Emporia.
- Rishel, Wilmot Martin, (F).
Emporia.
- Ritchie, Rowland Morris, (6).
Emporia.
- Ritter, Mary Ella, (E).
Argentine.
- Roark, D. H., (A).
Furley.
- Roark, George L., (C).
Furley.
- Roark, William Harlan, (A).
Furley.
- Robbins, Clair, (6).
Emporia.
- Robbins, Ruth E., (A, 2).
Mankato.
- Roberts, Cynthia Harte, (F).
Melvern.
- Roberts, Elizabeth, (D).
Emporia.
- Roberts, Judd, (1).
Savonburg.
- Roberts, Lela May, (6).
Emporia.
- Roberts, Lewis, (B).
Emporia.
- Roberts, May Eunice, (D).
Madison.
- Roberts, Nora, (F).
Junction City.
- Robertson, Maude May, (F).
Emporia.
- Robertson, Millie L., (A).
Emporia.
- Robertson, Raymond W., (A).
Emporia.
- Rodgers, Hugh E., (1).
Ottawa.
- Rodgers, Mabel, (A).
Ottawa.
- Rodgers, Maude, (A).
Summerfield.
- Rogers, Mabel L., (E).
Burlingame.
- Rolston, Florence May, (1).
Westphalia.
- Rorabaugh, Luella, (A).
Bellaire.
- Rosecrants, Ella, (B).
Emporia.
- Rosendale, Christena, (H).
Cawker City.
- Ross, Carrie, (A).
Cedarvale.
- Ross, Ida, (A).
Atchison.
- Ross, Stephen J., (1).
Hamilton.
- Rowe, Ella L., (7).
Emporia.
- Rowe, John Logan, (A).
Lansing.
- Rowell, Margaret F., (A).
St. John.
- Rowland, Agnes Fay, (1).
Emporia.
- Rowland, Albert A., (2).
Emporia.
- Rowland, Margaret, (2).
Emporia.
- Roycroft, May, (1).
St. Paul.
- Ruddy, Margaret J., (A).
Troy.
- Rugg, Beatrice, (A, 2).
Hazelton.
- Rumsey, Florence, (6).
Emporia.
- Runbeck, Ada, (1).
Council Grove.
- Rundquist, C. Ella, (D).
Bala.
- Ruppenthal, Anna B., (H, 2).
Russell.
- Rutherford, Earnest B., (A).
Linn.
- Rutledge, Roy Henry, (1).
Wauneta.

UNDERGRADUATES.

- Salser, Carl Walter, (F).
 Emporia.
 Samain, Harriet Frances, (6).
 Emporia.
 Sanford, Nettie E., (A).
 Rosalia.
 Satterfield, Cleve, (A).
 Emporia.
 Satterlee, Mabel Cecelia, (3).
 Nortonville.
 Savage, Bertha, (A).
 Thayer.
 Scherer, Nellie C., (F).
 Chapman.
 Schillig, Zetta Camilla, (1).
 Westphalia.
 Schmidt, Lorentz, (C).
 Clyde.
 Schulthess, Emelia Fay, (7).
 Horton.
 Scott, Pearl, (F).
 Osage Cty.
 Scott, Samuel A., (A).
 Harper.
 Scriven, J. Etha, (A).
 Lucas.
 Seaman, Helen E., (2).
 Le Roy.
 Seaman, Hester M., (A, 2).
 Osborne.
 Sears, Gertrude, (F).
 Topeka.
 Sedgwick, Grace King, (A).
 Emporia.
 Sellers, Carrie, (A).
 Marysville.
 Sellers, Zelma, (A).
 Grenola.
 Senior, Lucy, (1).
 Waverly.
 Settle, Clayton, (C).
 Basl.
 Sexton, Lucile, (C).
 Fall River.
 Sexton, Vesta, (2).
 Abilene.
 Shaw, Anna Elvira, (A).
 Emporia.
 Shaw, Elmer M., (E).
 Emporia.
 Shaw, Harold Martial, (B).
 Grenola.
 Shaw, Hermon E., (6).
 Emporia.
 Shaw, Mary H., (C).
 Galena.
 Shaw, Myrtle, (6).
 Emporia.
 Shaw, Wayne, (B).
 Grenola.
 Shaw, William Everette, (6).
 Emporia.
 Shawver, Grace, (2).
 Kincaid.
 Shearer, Ada L., (A).
 Emporia.
 Sheridan, George, (1).
 Emporia.
 Sherman, Vina May, (D, 2).
 Topeka.
 Sherwood, Bertha, (E).
 Concordia.
 Shiffer, Clinton R., (F).
 Girard.
 Shipley, Dorothy Amy, (A).
 Longton.
 Shires, Nellie, (A).
 Emporia.
 Shofe, Alice Myrtle, (D).
 Manhattan.
 Short, Cora, (6).
 Emporia.
 Short, Emma A., (1).
 Emporia.
 Short, Lemuel, (6).
 Emporia.
 Short, Valentine Edward, (6).
 Emporia.
 Shorten, Harry L., (1).
 Walkertown.
 Shuey, Ethel Mary, (H).
 Emporia.
 Shuey, Ray Lafayette, (C).
 Emporia.
 Siebert, Emma, (C, 2).
 Canada.
 Siebert, Walter, (A).
 Canada.
 Sill, Willie, (6).
 Emporia.
 Simminger, Jacob H., (C).
 Atwood.
 Simpson, Alice Cecelia, (A).
 Newton.

UNDERGRADUATES.

- Singleton, Thomas Ray, (A).
 Yates Center.
- Singleton, W. D., (A).
 Yates Center.
- Sircoulomb, Flora Elva, (A).
 Havana.
- Sisson, Katie Belle, (A, 2).
 Harveyville.
- Skaggs, Joseph E., (A).
 Leavenworth.
- Skinner, Alta V., (C).
 Emporia.
- Skinner, Lucille, (B).
 Bluff City.
- Skoglund, Simeon, (D).
 Emporia.
- Slater, Ada, (1).
 Smith Center.
- Slater, Alta, (B).
 Emporia.
- Slater, Florence Rachel, (E).
 Pleasanton.
- Slater, Maude Eliza Ann, (A).
 Wichita.
- Sloan, James C., (1).
 Eskridge.
- Slough, Anna Retta, (B).
 Quincy.
- Slough, L. Katherine, (A).
 Quincy.
- Small, Grace, (A).
 Easton.
- Smith, Edna Merel, (1).
 Emporia.
- Smith, Erie Louise, (2, 6).
 Emporia.
- Smith, Ethyl, (6).
 Emporia.
- Smith, Eugene C., (6).
 Emporia.
- Smith, Fred, (6).
 Rosedale.
- Smith, Harry G., (1).
 Emporia.
- Smith, Hazelle, (1).
 Emporia.
- Smith, Hellen Mary, (B).
 Le Roy.
- Smith, Hester, (A).
 Emporia.
- Smith, Jessica, (H).
 Harper.
- Smith, Kate, (A).
 Chase.
- Smith, Lucille O., (A).
 Emporia.
- Smith, Mae Adda, (A).
 Topeka.
- Smith, Mary E., (A).
 Fall River.
- Smith, Ralph H., (A).
 Kincaid.
- Smith, Rosalie, (B).
 Osage City.
- Smith, Sarah Evelyn, (D).
 Emporia.
- Smith, Stanley L., (2).
 Emporia.
- Smith, William Jesse, (D).
 Horton.
- Snider, Mosse, (B).
 Mound City.
- Snoddy, Ethel Gertrude, (C).
 Emporia.
- Snoddy, Nancy, (B).
 Emporia.
- Snyder, Harold Paul, (5).
 Emporia.
- Snyder, Lucy, (6).
 Emporia.
- Somers, Cora, (A).
 Altoona.
- Somers, Ida Mae, (A).
 Altoona.
- Sommers, Maud Myrtle, (2).
 Emporia.
- Sonnendecker, Ruth, (6).
 Emporia.
- Soult, Maud Leanore, (H).
 Osborne.
- Sowers, Earl Landon, (1).
 Dunlap.
- Sparks, Fay, (A).
 Thayer.
- Sparks, Lulu, (1).
 Thayer.
- Speer, Dicie Annabel, (H).
 Effingham.
- Spence, Hazel Ina, (6).
 Emporia.
- Spence, Hobart, (5).
 Emporia.
- Spence, Mildred, (6).
 Emporia.

UNDERGRADUATES.

- Spencer, Barclay, (6).
Emporia.
- Spencer, Chester, (1).
Emporia.
- Spencer, E. Sina, (1).
Emporia.
- Spencer, Edith, (A).
Emporia.
- Spencer, Edith, (6).
Emporia.
- Spencer, Edward, (6).
Emporia.
- Spencer, Ethel M., (6).
Emporia.
- Spencer, Eva, (6).
Emporia.
- Spencer, Harlan William, (6).
Emporia.
- Spencer, Mabel Elizabeth, (1).
Emporia.
- Spencer, Mary Dorothy, (B).
Emporia.
- Spencer, Sopha B., (E).
Yates Center.
- Spendlove, Neva Mitchell, (D).
Topeka.
- Spicer, Gussie Dee, (B).
Dodge City.
- Spiker, Elizabeth, (2).
Emporia.
- Spiker, Robert, (6).
Emporia.
- Spofford, Florence, (6).
Emporia.
- Spofford, Franklin, (6).
Emporia.
- Sproul, Tilla Belle, (B).
Densmore.
- Sproull, Noble, (5).
Emporia.
- Sproull, Virgil E., (6).
Emporia.
- Squires, Anna, (6).
Emporia.
- Stafford, Brice, (6).
Emporia.
- Stahl, Mrs. Laura H., (H).
Emporia.
- Stair, Thelda Eugene, (6).
Emporia.
- Stair, Thelma Kathleen, (6).
Emporia.
- Stanfield, James E., (A).
Chanute.
- Stanley, Dorothy Jewel, (5).
Emporia.
- Stanley, Vivien Maxwell, (5).
Emporia.
- Starbeck, Catherine, (E).
Emporia.
- Starit, Earl, (A).
Garnett.
- Stark, Willis Orville, (1).
Elk City.
- Starr, Golden M., (E).
Lawrence.
- Stauffer, Velva Martha, (D).
Abilene.
- Steckel, Minnie L., (1).
Woodbine.
- Steele, Leonore, (B).
Valley Falls.
- Steinbacher, Stella, (1).
Garnett.
- Stevens, Alice H., (B, 2).
Emporia.
- Stevens, Gilbert, (A).
Emporia.
- Stevens, Mary D., (A).
Fort Scott.
- Stevenson, Blanche J., (A, 2).
Leoti.
- Stewart, Effie, (1).
Paola.
- Stewart, Fred A., (C).
Garnett.
- Stewart, Glenn, (1).
Garnett.
- Stickney, William, (1).
Emporia.
- Stiensmeyer, Charles G., (A).
Leavenworth.
- Stine, Ella, (A).
Syracuse.
- Stinson, Chester, (6).
Emporia.
- Stinson, Gladys May, (1).
Emporia.
- Stinson, Grace Pearl, (A).
Emporia.
- Stinson, June, (5).
Emporia.
- Stinson, Marie, (6).
Emporia.

UNDERGRADUATES.

- Stinson, Pearl Lois, (1).
Admire.
- Stith, Myrna, (2).
Emporia.
- Stockwell, Marie, (1, 2).
Emporia.
- Stockwell, Pearl M., (B).
Emporia.
- Stoelzing, Katrina, (C).
Chanute.
- Stoelzing, Rosa, (A).
Chanute.
- Stone, Grace, (6).
Emporia.
- Stone, Jessie Ethlynne, (2).
Emporia.
- Stout, Elsie Pearl, (6).
Emporia.
- Stout, Mary, (E).
McLouth.
- Stout, Nellie Garnett, (6).
Emporia.
- Strader, Mazie, (A).
Ottawa.
- Straley, J. C., (F).
Emporia.
- Straub, Thos. J., (D).
Independence.
- Strieby, Clara A., (C).
Council Grove.
- Stringham, Maud Esther, (B).
Williamsburg.
- Strong, Cora Pearl, (1).
Overbrook.
- Stroud, John E., (H).
Howard.
- Sunter, Ethel M., (A).
Wilsey.
- Surbeck, Nelle, (B, 2).
Emporia.
- Sutton, Rachel, (A).
Howard.
- Swallow, Charles, (2).
Emporia.
- Swenson, Arnold Martin, (B).
Windom.
- Swenson, Carl Leonard, (B).
Windom.
- Switzer, Ethel Gladys, (B).
Emporia.
- Switzer, Harry L., (B).
Reading.
- Talbert, Aletha V., (A).
Holton.
- Tarbell, Fannie C., (1).
Le Roy.
- Tarr, Carl V., (1).
Paola.
- Tate, Charlotte Fanny, (C).
Emporia.
- Tate, Mary Evangeline, (E).
Emporia.
- Taylor, Bayard Charles, (A).
Eskridge.
- Taylor, Frank, (2).
Emporia.
- Taylor, Glen, (6).
Emporia.
- Taylor, Lulu R., (F).
Independence.
- Taylor, Margret, (1).
Emporia.
- Taylor, Myrtle May, (H).
Sterling.
- Taylor, Vernon, (D).
Glen Elder.
- Taylor, Wesley Gregg, (6).
Emporia.
- Tedstone, Bertha, (A).
Council Grove.
- Tennis, Emma Cecilia, (7).
Chanute.
- Terhune, Ellen Maude, (B, 2).
Soldier.
- Terhune, John F., (A).
Soldier.
- Theis, Alfred Charley, (1).
Kansas City.
- Thomas, Edgar H., (H).
Emporia.
- Thomas, Jane, (H).
Emporia.
- Thomas, Margaret Helen, (D).
Lebo.
- Thomas, Mary, (E, 2).
Soldier.
- Thomas, Nannie, (D).
Home.
- Thomas, Nellie F., (H, 2).
Soldier.
- Thomas, Pearl, (2).
Sharpe.
- Thompson, Bernice, (5).
Emporia.

UNDERGRADUATES.

- Thompson, Clare C., (B).
Moran.
- Thompson, Earl L., (H).
Colony.
- Thompson, Etna M., (A).
Lakeland.
- Thompson, Evans W., (D).
Emporia.
- Thompson, Fredric M., (C).
Easton.
- Thompson, Guida, (B).
Emporia.
- Thompson, Maggie Mary, (A).
Dunlap.
- Thompson, Muriel E., (E).
Olivet.
- Thompson, Nelson C., (B).
Olivet.
- Thompson, W. I., (1).
Garnett.
- Thomson, Edgar James, (C).
Emporia.
- Thomson, Jessie, (7).
Emporia.
- Thowe, A. F., (C).
Volland.
- Thrall, Edith, (F).
Eureka.
- Thrall, Neva Karine, (F).
Eureka.
- Thudium, Alberta D. F., (6).
Emporia.
- Thudium, Otto August, (6).
Emporia.
- Thurman, Phyllis, (A).
Altoona.
- Tibbals, Gladys, (2, 6).
Emporia.
- Tibbals, Hattie, (6).
Emporia.
- Tilford, Blaine, (2).
Emporia.
- Tilford, Claude E., (F).
Emporia.
- Tilford, Geo. R., (H).
Emporia.
- Tilford, Mabel, (E).
Emporia.
- Tilford, Mamie, (E).
Emporia.
- Tilford, R. C., (F).
Emporia.
- Titsworth, Irene, (6).
Shawnee, Okla.
- Toliver, Minnie Angeline, (A).
Wamego.
- Torrance, Bessie V., (6).
Emporia.
- Totton, Ila A., (A).
Emporia.
- Towles, Hester, (B).
Silver Lake.
- Trapet, Adelaide, (6).
Emporia.
- Trapet, Antonia, (2, 6).
Emporia.
- Trapet, Joseph Louis, (6).
Emporia.
- Travis, Ella F., (C).
Humboldt.
- Traxler, E. C. (A).
Emporia.
- Traylor, Lucy, (C, 2).
Emporia.
- Treadway, Florence T., (A).
Emporia.
- Treiber, Mary Edith, (2, 6).
Ozone, Ark.
- Tressler, Bessie Gwyneth, (5).
Emporia.
- Tressler, Helen G., (5).
Emporia.
- Trible, Margaret, (A).
Independence.
- Troemper, E. C., (F).
Alma.
- Troyer, Pearl Elizabeth, (A).
Yates Center.
- Truitt, Hazel Mary, (1).
Minneapolis.
- Tucker, Bessie L., (D).
Reading.
- Tucker, James, (A).
Alden.
- Tuhey, Dorothy Nellie, (6).
Emporia.
- Tuhey, Ethel Marrie, (6).
Emporia.
- Tullos, Clara Luella, (C).
Ottawa.
- Tunney, Ethel Agnes, (6).
Emporia.
- Tunney, Leslie, (6).
Emporia.

UNDERGRADUATES.

- Turner, Bernice Helen, (H).
Emporia.
- Turner, Clair K., (E).
Chanute.
- Tweedy, Oma, (E).
Emporia.
- Twyman, Jeffie, (1).
Lyon.
- Unruh, Della Sophia, (A).
Larned.
- Urmey, Charles, (6).
Emporia.
- Urmey, Clara, (6).
Emporia.
- Vandenburg, Grace, (1).
Bushong.
- Van Hove, Bertha, (F).
Clay Center.
- Van Nice, Pearl, (A).
Richland.
- Van Petten, Charles I., (A).
Washington.
- Van Scoik, Shirley A., (C).
Marion.
- Van Tries, Edna, (3).
Olathe.
- Van Voris, Lucile, (6).
Emporia.
- Vermillion, Cecil, (6).
Emporia.
- Vermillion, Veramay, (5).
Emporia.
- Vestal, Myrtle Rhoda, (A).
Emporia.
- Vestal, Wilfred Asa, (A).
Emporia.
- Vickers, Robert H., (2, 6).
Emporia.
- Vickrey, Lucy, (6).
Emporia.
- Vinson, Glen L., (6).
Emporia.
- Voegele, Hallie Jane, (2).
Dwight.
- Wagner, Mae G., (A, 2).
Strawn.
- Waite, Geo. L., (2).
Iola.
- Waldorf, W. J., (D).
Leon.
- Walker, Addie, (E, 2).
Hudson.
- Walker, Eva Marie, (A).
Longford.
- Walker, Josie, (D).
Edmond.
- Wallace, John William, (1).
Waverly.
- Walthall, Inez Vira, (A).
Thayer.
- Walton, Ethel, (1).
Topeka.
- Wanamaker, Lois E., (A, 2).
Blue Rapids.
- Ward, Esther Alice, (1).
Elmont.
- Ward, Lola Edna, (A).
Emporia.
- Ward, Ralph A., (A).
Emporia.
- Ward, Vannie Ellen, (6).
Emporia.
- Ward, Violet Viola, (A).
Emporia.
- Ware, Elmer Clifford, (C).
Americus.
- Warren, Albert Ray, (C).
Lebo.
- Warren, Alson, (6).
Lebo.
- Warren, Clinton Fisk, (1).
Emporia.
- Warren, Earl, (6).
Emporia.
- Warren, Elsie May, (1).
Webber.
- Warren, Frank, (6).
Lebo.
- Warren, Fred, (6).
Lebo.
- Warren, Imogene, (5).
Emporia.
- Warren, Marshall, (6).
Emporia.
- Warren, Mary Emily, (6).
Emporia.
- Warren, Nellie Lura, (D).
Lebo.
- Washburn, Mrs. Lula, (7).
Emporia.
- Washington, Mary, (B).
Lawrence.
- Waterbury, Willie R., (6).
Emporia.

UNDERGRADUATES.

- Waters, Iris, (A).
Allen.
- Watkins, Evangelyn, (2, 5).
Emporia.
- Watkins, Gwendolyn, (2, 6).
Emporia.
- Watson, Ivah, (A).
Emporia.
- Watson, Minnie Lorena, (E).
Vermillion.
- Watt, J. Earl, (C).
Harper.
- Wayde, Elsa, (1).
Burlington.
- Wayman, Pearl, (2).
Emporia.
- Weatherly, Albert, (6).
Emporia.
- Weatherly, Marie, (2).
Emporia.
- Weaver, Halena, (A).
Dunlap.
- Webb, J. Calvin, (F).
Peabody.
- Webber, William, (1).
Okeene, *Okl.*
- Weber, Ina Mae, (A).
Louisville.
- Webster, Maurine, (6).
Emporia.
- Wedd, Ethel, (F).
Oakhill.
- Weede, Kittie Irena, (C).
Summerfield.
- Weesner, Reed, (1).
Plymouth.
- Wegley, Austin James, (6).
Emporia.
- Wegley, Belle, (5).
Emporia.
- Wegley, Inez Elizabeth, (A).
Emporia.
- Wehrle, Agnes, (1).
Meade.
- Weith, Sarah Josephine, (C).
Emporia.
- Welch, Kenneth, (6).
Emporia.
- Welch, Marion, (6).
Emporia.
- Wells, Hazel, (2).
Emporia.
- Wells, Laura, (2).
Emporia.
- Wells, Minnie Alice, (2).
Emporia.
- Wells, Morris Miller, (D, 2).
Woodston.
- Wells, Nettie Ethel, (D).
Emporia.
- Wells, Oce, (A).
Madison.
- Wells, Ruth Ellen, (F).
Woodston.
- Wells, Thornton Walton, (A).
Lucas.
- Welton, Nimrod S., (B).
Pomona.
- Werther, Caroline M., (A).
Ashton.
- West, Louise Elizabeth, (E).
Yates Center.
- Wharton, Harriet Edna, (C).
Yates Center.
- Wheatley, Emeline, (D).
Parsons.
- Wheaton, Raymond A., (1).
Eureka.
- Wherry, Mabel Odessa, (C).
Athol.
- Whipple, Geo. G., (A).
Emporia.
- Whipple, Ida, (B).
Emporia.
- Whitaker, Edith, (A).
Bushong.
- Whitaker, Ethlyn, (1).
Bushong.
- Whitaker, Heloisa Elsie, (1).
Bushong.
- Whitby, Blodwen, (F).
Emporia.
- Whitby, Edna, (6).
Emporia.
- Whitby, Irene, (6).
Emporia.
- White, Beatrice, (6).
Emporia.
- White, Carolyn D., (2).
Meade.
- White, Dollie, (A).
Moline.
- White, Edith M., (6).
Clements.

UNDERGRADUATES.

- | | |
|---|---|
| White, Ella Luretta, (B).
Lakin. | Wilcox, Mary Alice, (2).
Emporia. |
| White, Fred, (A).
Toronto. | Wild, L. Ella, (A).
Waterville. |
| White, Hazel Dean, (6).
Emporia. | Wilhelm, Ernestine, (A).
Windom. |
| White, Homer, (6).
Emporia. | Wilhite, Esther, (6).
Emporia. |
| White, Iva, (1).
Americus. | Wilhite, Florine, (6).
Emporia. |
| White, Leona, (A).
Williamstown. | Wilkin, Mabel J., (1).
Weida. |
| White, Orpha B., (6).
Clements. | Wilkins, Dora Malinda, (A).
Seneca. |
| Whitehead, Maude Irene, (6).
Emporia. | Wilkinson, Elgie, (2).
Hiawatha. |
| Whitehouse, Maude, (A).
Eskridge. | Wilkinson, Lucile, (E, 2).
Emporia. |
| Whitelaw, Roy Smith, (H).
Garden Plain. | Wilks, R. A., (A).
Emporia. |
| Whitmer, Helen, (5).
Emporia. | Williams, Belle Nellie, (1).
Plymouth. |
| Whittaker, Nora, (A).
Valley Center. | Williams, Belva L., (A).
Atlanta. |
| Whitney, Mary, (6).
Arkansas City. | Williams, Capy Illinois, (6).
Emporia. |
| Whitzman, Etta Arvena, (1).
Great Bend. | Williams, Carrie G., (E).
Osage City. |
| Wickham, Lou, (A).
Pomona. | Williams, Eddie, (6).
Emporia. |
| Widner, Guy Lafayette, (A).
Bradford. | Williams, Ethel, (D).
Emporia. |
| Wiggam, Winnifred, (5).
Emporia. | Williams, Florence Ida, (1).
Plymouth. |
| Wiggins, Elsie, (A).
Pomona. | Williams, Mary, (F).
Emporia. |
| Wiggs, Alma Myrtle, (E).
Lebanon. | Williams, Maud Irene, (A).
White City. |
| Wiggs, Anna Gertrude, (E).
Lebanon. | Williams, M. Carrie, (A).
White City. |
| Wiggs, Bessie, (C).
Lebanon. | Williams, Muriel Ella, (D).
New Cambria, Mo. |
| Wilber, Austin Mills, (6).
Emporia. | Williams, Nettia L., (B, 2).
Atlanta. |
| Wilber, Dale, (6).
Emporia. | Williams, Oliver M., (A).
Oak Valley. |
| Wilber, Dana Marjorie, (5).
Emporia. | Williams, William L., (6).
Emporia. |
| Wilcox, Frances E., (A).
Emporia. | Willis, Hannah Victory, (A).
Eureka. |
| Wilcox, Jessie Louise, (D).
Coffeyville. | Willson, Altie Lester, (D).
Garnett. |

UNDERGRADUATES.

- Willson, Dee, (1).
Garnett.
- Willson, Grace, (B).
Garnett.
- Willson, Olive, (A).
Waterville.
- Wilson, Etta A., (2).
Cottonwood Falls.
- Wilson, F. Avis, (C).
Hartford.
- Wilson, George B., (A).
Bennington.
- Wilson, Imogene, (B).
Emporia.
- Wilson, Lottie Ellen, (A).
Emporia.
- Wilson, Mary, (B).
Emporia.
- Wilson, Nannie Sayre, (A, 2).
Soldier.
- Wilson, Sarah Inez, (A).
Moline.
- Wimer, Alva Olan, (1).
Mahaska.
- Winchell, Irving E., (D).
Emporia.
- Windisch, Katie Fidelia, (1).
Louisburg.
- Winters, Hallie, (C).
Emporia.
- Wiseman, May, (C).
North Topeka.
- Witherspoon, Susie, (B).
Emporia.
- Wolfe, Earle, (6).
Emporia.
- Wolgamuth, Pearl, (A).
Hartford.
- Wood, Anna, (A).
Wamego.
- Wood, Frank, (A).
Emporia.
- Wood, Grace M., (A).
Emporia.
- Wood, Hazel, (A).
Sterling.
- Wood, Myrtle M., (E).
Emporia.
- Wood, Ora, (A).
Eureka.
- Woodard, Harriet C., (F, 2).
Emporia.
- Woodard, Iona May, (F).
Emporia.
- Woods, Judson Ernest, (B).
Kincaid.
- Woodworth, Sadie, (1).
Elk Falls.
- Woody, Hazel, (C).
Cawker City.
- Wooster, David T., (A).
Emporia.
- Wooster, Florence, (D, 2).
Emporia.
- Wooster, Lyman Dwight, (H).
Emporia.
- Wooster, Ruth Ellen, (D, 2).
Emporia.
- Workman, Lawrence, (6).
Emporia.
- Wrench, George Charles, (6).
Emporia.
- Wright, Chas. C., (A).
Reading.
- Wright, Esda, (1).
Ottawa.
- Wright, Flossie Maude, (C).
Reading.
- Wright, Frank Lee, (F).
Bronson.
- Wright, Jessie, (A).
Fontana.
- Wright, Lural, (A).
Ottawa.
- Wright, Mary Emeline, (D).
Ottawa.
- Wright, Stella, (2).
Lebanon.
- Wynett, Tillie Ellen, (A).
Harper.
- Yates, Lucile, (A).
Junction City.
- Yeager, Sara Ethel, (1).
Madison.
- Yoakum, Carrie, (D).
Kansas City.
- Yos, Ida, (A).
Coffeyville.
- Young, George A., (A).
Emporia.
- Yowell, May, (2).
Anthony.
- Zeller, Sarah Elizabeth, (1).
Paxico.
- Zirnstern, Hattie, (A, 2).
Emporia.

KANSAS COUNTIES REPRESENTED.

The following-named counties, ninety-five in all, were represented during the past year. As younger children make up the classes in the primary and intermediate departments of the Model School, the pupils listed there are largely from Emporia or from the immediate vicinity. Many pupils who are enrolled as from Emporia belong to families residing here temporarily for the purpose of educating their children.

Allen	16	Greeley	1	Osage.....	27
Anderson.....	40	Greenwood	43	Osborne	8
Atchison.....	8	Hamilton	1	Ottawa	6
Barber.....	11	Harper	16	Pawnee.....	8
Barton.....	4	Harvey	9	Phillips.....	9
Bourbon.....	16	Haskell	1	Pottawatomie	11
Brown.....	6	Hodgeman.....	2	Pratt	1
Butler.....	26	Jackson.....	26	Rawlins	3
Chase.....	15	Jefferson.....	31	Reno.....	10
Chautauqua	20	Jewell.....	13	Republic.....	11
Cherokee	5	Johnson.....	10	Rice.....	11
Clark.....	1	Kearny	4	Riley	12
Clay.....	27	Kingman.....	15	Rooks.....	5
Cloud.....	13	Kiowa.....	2	Rush.....	2
Coffey.....	64	Labette.....	11	Russell	6
Comanche.....	1	Lane.....	5	Saline.....	5
Cowley.....	14	Leavenworth.....	22	Sedgwick	12
Crawford.....	13	Lincoln	10	Shawnee.....	37
Decatur.....	1	Linn.....	20	Smith.....	26
Dickinson.....	13	Logan	2	Stafford	10
Doniphan.....	10	Lyon.....	833	Sumner.....	11
Douglas.....	14	McPherson	13	Thomas	2
Edwards.....	5	Marion.....	21	Trego.....	1
Elk.....	30	Marshall.....	28	Wabausee.....	29
Ellis.....	1	Meade	9	Washington.....	23
Ellsworth.....	2	Miami	12	Wichita.....	1
Finney.....	1	Mitchell	17	Wilson.....	17
Ford.....	6	Montgomery.....	32	Woodson.....	31
Franklin.....	36	Morris.....	45	Wyandotte	17
Geary.....	11	Nemaha.....	13		
Graham.....	2	Neosho	40	Total.....	2,113
Grant.....	6	Ness.....	2		
Gray.....	8	Norton.....	6		

FROM OUTSIDE OF KANSAS.

Arizona.....	2	Indian Territory.....	1	New York.....	1
Arkansas.....	3	Iowa.....	2	Oklahoma.....	11
Colorado.....	5	Missouri.....	10	Washington.....	1
Connecticut.....	1	Nebraska.....	2		
Illinois.....	2	New Mexico.....	2	Total.....	44
Indiana.....	1				

SUMMARY OF ATTENDANCE.

SENIORS, Degree Course.....	3	SPECIAL CLASSES.....	312
FOURTH YEAR.....	144	IRREGULAR STUDENTS.....	26
Postgraduates, H Class....	84	KINDERGARTEN TRAINING.....	8
Seniors, G class.....	60	MUSIC } Graduates.....	14
THIRD YEAR.....	193	} Undergraduates.....	209
F Class.....	105	LIBRARY TRAINING.....	2
E Class.....	88	MODEL SCHOOL.....	289
SECOND YEAR.....	267	KINDERGARTEN.....	56
D Class.....	123		
C Class.....	144	Total.....	2,276
FIRST YEAR.....	753	Repetitions.....	119
B Class.....	181		
A Class.....	572	Total for the year.....	2,157

ALUMNI RECORD.

Names printed in italics are those of graduates in the academic course or graduates whose life certificates are invalid because they have been out of school work for three or more consecutive years since the passage of the law, which contains the following section: "All life certificates issued by the State Board of Education or by the Regents of the State Normal School shall be void if the holder of the same should not be engaged in school work for three consecutive years; provided, that certificates may be renewed by the State Board of Education." The attorney-general has ruled that this clause will apply to life certificates issued before the law was passed as well as to those issued since.

Addresses printed in italics are those at the time of graduation, or the last available. Alumni will confer a favor by reporting to the Emporia executive offices the correct addresses and occupations of graduates so designated. It is especially important that we receive this information, since lack of a definite record may cause question as to whether the certificate remains valid. Where no state is named, the town is in Kansas, except in case of a few well-known cities, after which the name of the state is omitted.

The number at the close of the record shows years of teaching before the present year and since graduation.

We have entered, so far as the data are available, the occupation of each graduate, whether engaged in school work or not. We ask the cordial cooperation of all alumni in reporting such changes as will keep this record complete and correct to date.

*Abbreviations to indicate courses completed:

Ac.	Academic.
Adv.	Advanced.
Ad. E.	Advanced English.
Ad. E. & L.	Advanced English and Latin.
C. S.	Common School.
El.	Elementary.
El. E.	Elementary English.
Eng.	English.
Eng.-Ger.	English-German.
Lat.	Latin.

- Abbott, Zella, Ac. '99. Travelling salesman, Kansas City, Mo.
 Adams, George Ira, El. '89, Lat. '90. Chief hydrologist, corps of engineers of mines, Lima, Peru. 10.
 Adams, Margaret L., El. '04. Teacher Grant school, Topeka.
 Adams, Rose, El. '04. Teacher city schools, Iola.
 Ader, Benj. Franklin, El. '97. Manager Hill's Business College, Sedalla, Mo. 10.
 Agrelius, Frank U. G., El. '98, '07. Student Kansas University, Lawrence. 8.
 Aikins, Ardle (Mrs. Shipley), El. '99. Coffeyville. 4.
 Akers, Elizabeth, El. '03. Prairie View. 2.
 Albach, Louisa Bertha, El. '92. Principal Zion school, Chicago, Ill. 11.
 Albaugh, Nannie (Mrs. E. O. Leatherwood), El. '94. Salt Lake.
 Alden, Lizzie Shaw, El. '97. Newton. 4.
 Aldrich, Bertha, El. '03. Teacher, Belmont. 4.
 Alexander, Clara Grace, El. '02. Teacher high school, Manhattan. 5.
 Alexander, Emma Jewell (Mrs. F. W. Keene), El. '95. Kansas City, Mo.
 Alexander, Ulysses Stover, Lat. '90. Teacher, Winfield. 17.
 Albaugh, Edgar B., El. '01. Superintendent schools, Clay Center. 6.
 Allen, Edna Lou, '06. Principal high school, Cawker. 1.
 Allen, Geo. A., jr., El. '04. County superintendent, Holton. 3.
 Allen, Richard, El. '98. Teacher county high school, Independence. 9.
 Allison, Myrtle, El. '01. Teacher city schools, Florence. 6.
 Amyx, Henry Bascom, El. '04. Principal high school, Kinsley. 2.
 Anderson, Eric, Ac. '94, Lat. '95. Clyde. 1.
 Anderson, Gertrude (Mrs. B. W. Grant), El. '04. 311 E. 9th st., Galena.
 Anderson, Mary E. (Mrs. Burner), Lat. '91. New Holland, Ill.
 Anderson, Robert Victor, El. '98. Prescott. 4.
 Anderson, W. A., Lat. '01. Principal high school, Oskaloosa. 6.
 Andrews, Laurin Lundy, Lat. '03. Student Kansas University, 135 Louisiana st., Lawrence. 3.
 Andrews, Vernon L., Ac. '00. Kansas City, Mo. 6.
 Angevine, Olive M. (Mrs. A. M. Stote), El. '95. Kansas City. 4.
 Anthony, Ella (Mrs. W. H. Bauman), El. '93. 1557 7th st., San Diego, Cal. 1.
 Archer, Blanche Zelma (Mrs. Arthur Finley), El. '04. Garnett. 2.
 Armor, Gladdis Belle, El. '97. Physician, Emporia. 5.
 Armstrong, Lyman Herbert, El. '89, Lat. '99. Farmer, Bigelow. 11.
 Arnett, Flora Kate (Mrs. Bigg), El. '03. Washington, D. C. 1.
 Arnold, Eleanor (Mrs. I. A. Wilson), El. '00, Lat. '02. Valley Falls. 4.
 Arnold, Elizabeth M. (Mrs. E. B. Van Ness), El. E. '81. Mound City.
 Arnold, Sophia E. (Mrs. John C. Bruce), El. '03. Burlingame. 3.
 Atherton, Sarah Anne, El. '01. Teacher city schools, Emporia. 6.
 Atkeson, George Longdon, Ac. '98. County superintendent, Fredonia. 9.
 Atkins, Louie E., El. '93, Lat. '99. Teacher Lathrop school, K. C., Mo. 14.
 Auchard, Robert M., C. S. '84. Real estate and loans, Wallace.
 Ausemus, Sarah E., Lat. '02. Student K. S. N. S., Pittsburg. 5.
 Ausherman, Benjamin M., El. '84. Attorney, Evanston, Wyo. 5.
 Austin, Helen (Mrs. Chas. Hutchings), El. '98. Argentine. 4.
 Austin, Mabel Minerva (Mrs. W. E. Lyon), El. '01. Lincoln. 1.
 Avery, Edna, El. '97. Teacher city schools, Emporia. 10.
 Avery, Inis Florence (Mrs. F. M. Chapman), El. '97. Oskaloosa. 1.
 Aves, Lottie Elizabeth, El. '97. Teacher city schools, Hastings, Neb. 10.
 Artell, Florence (Mrs. Frank Abbey), El. E. '81. Newton. 4.
 Ayers, Frank, El. '02. Physician, McPherson. 2.
 Bacheller, Milan Owen, El. '97. Lyons. 9.
 Backlund, Hattie, El. '04. Teacher, Walsburg. 3.
 Bacon, Adaline Maria (Mrs. W. M. Droll), El. '92. Parallel. 2.
 Bacon, Henrietta E. (Mrs. Edward Elias), El. '91. Lafayette, Ind. 1.
 Bacon, Laura Kate (Mrs. E. W. Myler), El. '89. Iola. 6.
 Bacon, Mary Emily, El. '98. Marquette. 1.
 Bailey, Alfred M., Ac. '98. Attorney, 200 Broadway, New York. 5.
 Bailey, Laura Delove (Mrs. McKee), El. '90. Tr. city schools, Topeka. 16.
 Bailey, Thomas Arthur, Ac. '01. Farmer, Rozel. 3.
 Baird, Mary Brooks, El. '92, Lat. '96. 1820 Mich. ave., Chicago, Ill. 11.
 Baird, Marv Marincla, El. '04. Teacher city schools, Caney. 3.
 Baird, Maude Maria, '07. Clay Center.
 Baker, Ada Celestia, El. '96. Teacher county high school, Columbus. 11.
 Baker, Andrew Jackson, El. '04. Superintendent schools, La Harpe. 2.
 Baker, Annie Florence, El. '01. Teacher city schools, Hoxle. 5.
 Baker, Ida May (Mrs. W. Herron), El. '84. Ozawkie. 5.

- Baker, Joseph Jefferson, El. '04. Principal schools, Elk City. 2.
 Baker, Lillian Clare W., El. '04. Teacher Lafayette school, Topeka. 2.
 Baker, Laura M. (Mrs. R. L. Brown), El. '88. Kansas City, Mo. 4.
 Baker, Mary Ellen (Mrs. Wm. H. Lawrence), El. '94. Sabetha. 10.
 Baker, Pearl May, '07. Henryetta, I. T.
 Balch, Sadie L., C. S. '82. Died 1888. 4.
 Balcomb, Emily L. (Mrs. R. R. Grant), El. '97. 906 National ave., East Las Vegas, N. M. 6.
 Balcomb, Ernest E., Eng. '92. Tr. normal school, Weatherford, Okla. 14.
 Balcomb, Francis Ward, Ac. '99. Attorney, 551 First National Bank bldg., Chicago. Ill. 4.
 Balcomb, Jean Bart, El. '99. Engineer Farmers' Bank bldg., Pittsburg, Pa. 5.
 Balcomb, Mary Florence, Ac. '99. 551 1st Nat. Bank bldg., Chicago, Ill. 7.
 Bales, David M., '70. Toledo. 22.
 Ballev, Thomas Joseph, El. '92. Cashier Bank of Commerce, Geary, Okla. 7.
 Ballinger, Lulu (Mrs. W. S. Davidson), El. '91. Bozeman, Mont. 4.
 Barbei, Edward T., El. '87. Teacher state normal, Albion, Idaho. 20.
 Barber, Ella Evangeline (Mrs. A. B. Fowler), El. '02. Lewis. 4.
 Barber, Nettie Winona, El. '98. Assistant high school, Kirwin. 8.
 Bardwell, Sol A., El. '95. Principal county high school, Clay Center. 12.
 Barnes, Laura C., El. '91. Teacher city schools, Monrovia, Cal. 16.
 Barnes, Nellie, '07. Rosedale.
 Barnes, Verne Adel, '07. Emporia.
 Barnett, Isabella C. (Mrs. Savery), Lat. '98. Spokane, Wash. 5.
 Barnett, Linna, Lat. '05. Principal schools, Ames, Neb. 2.
 Barnett, Mary Paulding, Lat. '95. Teacher county high school, Escondido, Cal. 10.
 Barnett, R. J., Eng. '96. Assistant postmaster, Manhattan. 4.
 Barrows, Edwin P., El. '88, Lat. '90. Farmer, Sedgwick. 2.
 Bartholomew, Elbert T., '07. Stockton.
 Bassett, Albert J., El. '04, Lat. '05. Principal schools, Hope. 3.
 Bassett, Hattie E. (Mrs. Harry Aldrich), Lat. '95. Caney. 8.
 Bates, Nannie Lou, El. '99. County supt., 1002 16th st., Enid, Okla. 8.
 Baugher, D. A., El. '99. Superintendent, Kinsley. 8.
 Baxter, L. W., El. '90, Lat. '93. Banker, Guthrie, Okla. 16.
 Baxter, T. P., El. '95, Lat. '96. Merchant, Garnett. 3.
 Beach, J. H., Lat. '96. Principal schools, Meade. 9.
 Beach, Sylvia, '06. Teacher city schools, Meade. 1.
 Beadle, Jesse A., Ac. '97. Emporia. 9.
 Beale, Ione J. (Mrs. E. K. Harkness), El. '01. Siloam Springs, Ark. 3.
 Beates, James William, Ac. '96. Asst. U. S. weather bureau, Denver, Colo.
 Beates, Mary L., El. '96. Teacher Southern Ute school, Ignacio, Colo. 9.
 Beatty, M. Annette, El. '04. Valparaiso, Chile, Casilla 309.
 Becker, O. M., El. '97. Author, Chicago. 7.
 Beckett, Lucille (Mrs. Kennedy), El. '00. Olathe. 1.
 Beckley, Candace I. (Mrs. B. M. Powell), El. '94. Neodesha. 2.
 Bell, Drummond S., El. '95. Vernon. 4.
 Bell, Kate T., Ac. '96, Lat. '97. Teacher city schools, Lead, S. Dak. 11.
 Bell, Lilly M. (Mrs. B. E. Brown), El. '93. Piqua. 1.
 Bemis, Nina May, El. '94. Hays. 3.
 Benedix, Margaret L., El. '01. Teacher high school, Neodesha. 6.
 Bennett, Flora (Mrs. Morgan), El. '76. Deceased. 8.
 Bennett, Ora, El. '02. Teacher city schools, Topeka. 5.
 Benson, Ruth, El. '00. Teacher Graham Hall girls' school, Minneapolis, Minn. 7.
 Berger, Lyda C., El. '97. Emporia. 4.
 Berry, Mary E., El. '94. Teacher high school, Clarinda, Iowa. 13.
 Berry, Susanna, El. '03. Principal schools, St. Paul. 4.
 Best, Alice E. (Mrs. Weinschenck), El. '91. Rochester. 13.
 Best, Jennie J. (Mrs. S. E. L. Wilbur), El. '91. Admire. 2.
 Best, Mrs. Lucy S., El. '01. Student University of California, 900 West 36th st., Los Angeles. 5.
 Betty, Evangeline (Mrs. Peck), El. '92. 2811 E. 7th st., K. C., Mo. 1.
 Betz, Bert R., El. '95. Bookkeeper, Pagosa Springs, Colo. 9.
 Bieber, Emma A., Lat. '04. Colby. 1.
 Bieber, Etta A. (Mrs. John P. Cheshire), El. '04. Sharon Springs. 2.
 Bill, Lilly Ella, El. '93. Teacher city schools, Evanston, Ill. 14.
 Binford, Bevan, Ac. '93. Died 1900. 7.

- Blanford, Gurney, El. '92. 26 Bizan Machi, Mito, Japan. 14.
 Bird, J. S., Lat. '05. Teacher Kansas State Normal, Hays. 2.
 Bishoff, Mark L., El. '90. Topeka. 9.
 Bishop, Angelia (Mrs. H. R. Vollmar), C. S. '82. Columbus. 2.
 Bishop, Carry A., C. S. '83, El. '85. Mail carrier, Emporia. 8.
 Bissell, Anna M., El. '82. Died 1889. 7.
 Bitler, Estelle (Mrs. Tower), C. S. '82. Mendota, Ill.
 Bitler, Ina, El. '03. Teacher city schools, Madison. 4.
 Bixler, Elinor M. (Mrs. M. C. Smith), El. E. '80. Springfield, Mo. 3.
 Black, M. Emma (Mrs. Chas. Mindeleff), El. '91. New York. 12.
 Black, Ida E., El. '91. La Cygne. 1.
 Black, Jessie G., El. '00. Teacher city schools, Emporia. 7.
 Blaine, Grace M., El. '02. St. Paul. 4.
 Blaine, M. Pearl, El. '02. Teacher city schools, Pittsburg. 5.
 Blair, Annie, El. '01. Principal high school, Osage City. 6.
 Blair, William R., El. '95. Government service, Weather Point, Va. 11.
 Blair, Jane, '06. Student Simmons College, Boston. 1.
 Blanchard, Jessie (Mrs. Niles Mossman), Lat. '04. 139 Thesta street, Fresno, Cal. 1.
 Blandin, Luella, El. '78. Colorado Springs, Colo. 1.
 Blood, John W., Ac. '02. Lat. '04. Attorney, Wichita. 4.
 Blunk. Anos M., El. '88. Teacher city schools, Pineville, Mo. 7.
 Boal, Mary S., El. '04. Teacher city schools, Clifton. 3.
 Boersma, Celia (Mrs. Samuel Merwin), El. '92, Lat. '94. Burns. 5.
 Boersma, Jessie, El. '92, Lat. '94. Teacher, Barns. 10.
 Bogar, T. P., El. '92. Creston, Iowa. 7.
 Bogle, Artemas M., Lat. '89. Teacher high school, 932 Armstrong ave., Kansas City. 18.
 Bohr, Frank, El. '04. Student University of Michigan, Ann Arbor. 3.
 Bohr, Louis J., El. '02. Student Kansas University. 5.
 Boles, Elizabeth, El. '97. Died 1901. 4.
 Bolton, Will E., El. '83. Editor, Woodward, Okla. 2.
 Bonifield. Ortha M. L., El. '00. Teacher, Moline. 7.
 Bordenkircher, Clare K. (Mrs. J. L. Byrnes), El. '02. Emporia. 3.
 Borland, Lois Bertha, El. '99. Teacher Norton county high school, Norton. 3.
 Borland, Louis, Ac. '93. Farmer, Owens, Okla.
 Bosley, Vada, El. '02. Teacher city schools, Independence. 5.
 Botsford, Anna (Mrs. Frank Hartman), El. '03. Wichita. 3.
 Boughton, Wallace S., El. '84. Ticket agent, Salina. 1.
 Bowen, Minnie A., El. '03. Principal ward school, Iola. 4.
 Bowers, Benjamin F., Ac. '02. Teacher Sibalom, Antique province, Panay, Philippine islands. 5.
 Bowers, Ephraim M., Lat. '01. Cash. Citizens bank, Pryor Creek, I. T. 3.
 Bowersox, William L., El. '01. Principal high school, Great Bend. 6.
 Bowles, Elihu, El. '99. Superintendent schools, Mount Vernon, Wash. 8.
 Bowling, Alonzo J., Eng. '02. Student N. W. Univ., 1729 Benson ave., Evanston, Ill. 5.
 Bowman, Harriet (Mrs. Kirby), El. '87. El Dorado. 1.
 Bowman, Ola (Mrs. W. M. Raymond), Lat. '92. 811 Mississippi street, Lawrence. 14.
 Boyd, Ida E., El. '04. Student, 2039 Harney st., Omaha, Neb. 2.
 Boyer, John Edgar, El. '98. County superintendent, Kingman. 9.
 Boyles, Anna Bowen (Mrs. Rogers), El. '89. Larned. 4.
 Boyles, Ralph, El. '03, Eng. '04. Student assistant K. S. N., Emporia. 4.
 Bracken, M. J. (Mrs. W. D. Prosser), El. '90. Teacher high school, Salt Lake. 17.
 Bracken, Pamela (Mrs. Goddard), C. S. '83. Higgins, Tex. 22.
 Braddock, Lois Ella, El. '98. Madison. 6.
 Bradford, Ira J., El. '96. Eng. '00. Editor, Alamosa, Colo. 10.
 Bradford, William A., El. '95. Perry. 2.
 Bradley, Carrie F., El. '86. Teacher city schools, Emporia. 21.
 Bradley, Elouise (Mrs. E. S. Bowers), Lat. '88. Lincoln. 2.
 Bradley, James T., El. E. '81. Sedan. 6.
 Brainerd, Bertha (Mrs. W. F. de Niedman), El. '84. Benicia, Cal. 7.
 Brann, Lura Belle, El. '04. Teacher city schools, Lincoln. 3.
 Branson, Laura E. (Mrs. Wm. A. Nunlist), Lat. '96. Oakland, Cal. 8.
 Braum, Creswell C., El. '97. Mayetta. 4.
 Brazil, Jeannie H. (Mrs. Newby), El. '89. Acme, Tex. 3.
 Bresette, Linna E., El. '02. Teacher city schools, Topeka. 5.
 Bric, Marie Theresa, El. '93. 920 Powell st., St. Joseph, Mo. 1.

- Bright, Ira J., '07. Hutchinson.
- Brinkerhoff*, Charles N., El. '91. Farmer, Sedan. 6.
- Brobst*, Claude Milo, '00. Attorney, Chanute. 3.
- Brobst*, Mary Maude (Mrs. E. G. Ganoung), El. '99, Lat. '02. Lawrence. 3.
- Brockett*, Hettie L. (Mrs. Miller), C. S. '83. McPherson. 5.
- Brogan, Anna Helen, El. '04. Principal schools, Hartford. 3.
- Brookens, Edwin E., Ac. '01, Lat. '02. County supt., Smith Center. 5.
- Brookens, Elgie Clifford, El. '04. Student Kansas Univ., Lawrence. 3.
- Brookover, Jessie Irene (Mrs. A. W. Barrier), El. '92. Eureka. 14.
- Brooks, Charles Henry, El. '01. Principal high school, Abilene. 6.
- Brooks, Jennie May, El. '89. Principal ward school, Ottawa. 18.
- Brooks, Mary Helen, El. '03. Teacher city schools, Chanute. 4.
- Broom, Byron, Eng. '03. Teacher manual training, high school, Junction City. 4.
- Broughton, Jennie B., '06. Teacher School for Blind, Kansas City. 1.
- Brown, Ada A., El. '04. Teacher Quinton Heights school, Topeka. 3.
- Brown*, Benjamin Eli, El. '91, Lat. '95. Farmer, Piqua. 3.
- Brown*, Callie (Mrs. De Vault), El. '81. 3007 Durham ave., Kansas City, Mo. 3.
- Brown*, Caroline May (Mrs. Brewster), El. '95. Troy. 4.
- Brown, Clara A., El. '02. Teacher city schools, Lead, S. Dak. 5.
- Brown, Delta May, El. '04. Tr. city sch., 222 Juliette ave., Manhattan. 3.
- Brown, Emma Kate, '06. Teacher city schools, Wichita. 1.
- Brown, Frances L., El. '98, '07. Teacher Grant school, Topeka. 9.
- Brown, Frank E., '07. Garnett.
- Brown, George A., El. '02. Superintendent schools, Caney. 4.
- Brown, George, '06. Principal high school, Rockport, Ind. 1.
- Brown*, J. N. D., '69. *Buchanan*, W. Va. 3.
- Brown, John Wm., Lat. '04. Student Kansas University, 800 Ill. st., Lawrence. 4.
- Brown*, Laura E. (Mrs. T. I. Page), El. '88. Upland, Cal. 4.
- Brown*, Lola E. (Mrs. Whitelaw), El. '99. Principal schools, Garden Plain. 5.
- Brown, Love, El. '89. Teacher city schools, Osage City. 18.
- Brown, Lutie I., El. '97. Teacher city schools, Emporia. 10.
- Brown*, Mary B. (Mrs. Thos. Kincaid), C. S. '82. *Hiawatha*. 4.
- Brown, Maude, El. '00, Lat. '01. Wellington. 5.
- Brown*, Maude (Mrs. Guy Bangs), El. '94. Madison. 5.
- Brown, Naomi H., El. '97. Teacher city schools, 305 South 15th st., St. Joseph, Mo. 9.
- Brown, Ora C., El. '92. Aulne. 11.
- Brown, Royal Allen, El. '04. Principal schools, Oneida. 3.
- Brown*, Wm. Brazil, El. '90, Lat. '91. Attorney, German-American Bank bldg., St. Joseph, Mo. 8.
- Brumblough, Verna, El. '99. Teacher, Garden City. 8.
- Bru-ton*, John Pulaski, Ac. '01. Civil engineer, Thorp, Wash. 3.
- Bryant*, Henry H., El. '01. Died 1903. 2.
- Buck, Daisy I., El. '01. Teacher city schools, Tempe, Ariz. 5.
- Bullimore, Richard, El. '01, Lat. '05. Principal county high sch., Scott. 6.
- Bullock, Hattie F. (Mrs. Claude L. Thompson), El. '02. Almena. 3.
- Bunbury*, Marian F. (Mrs. T. E. Welch), C. S. '82. Emporia. 7.
- Bunch, Victoria (Mrs. R. L. Nugent), El. '01. Joplin, Mo. 5.
- Bunning, Edith K., El. '04. Principal high school, Manhattan. 2.
- Burkholder, E. Catherine, El. '03. Teacher county high school, Norton. 4.
- Burkholder, Mattie G., El. '02. Galena. 3.
- Burney*, Frances J. (Mrs. Harry Rhodes), El. '00. Colony. 1.
- Burr, Gertrude M., El. '95. Teacher city schools, Emporia. 10.
- Bushy, Allen H., Eng. '86, Lat. '94, A. B. '07. City superintendent, Pittsburg. 18.
- Butler, Mary, El. '04. Principal high school, Macksville. 3.
- Buxton, Anna, El. '04. Teacher city schools, Peru. 3.
- Buxton, Cora G., El. '04, '07. Teacher city schools, Halstead. 3.
- Buxton, Edward, '06. Student Kansas State Normal, Emporia. 1.
- Byerts*, Nettie, El. '02. Teacher city schools, Gardena, Cal. 2.
- Cady*, Wm. H., El. '72, Eng. '83. Editor, Augusta. 3.
- Cain, Grace Sylvia, Lat. '98. Teacher city schools, Los Angeles, Cal. 9.
- Cain*, Willis A., El. '01. Bank cashier, Clifton.
- Caldwell, Walter W., El. '02. Physician, 1316 Tyler st., Topeka. 3.
- Calhoun*, Julian Cassius, '91. Keosauqua, Iowa. 2.

- Call, Louetta, El. '03. Teacher city schools, 710 Exchange street, Emporia. 4.
- Calvert*, Edna (Mrs. Wallace), El. '92. Died 1895. 2.
- Campbell*, Jennie, '74. Plymouth. 9.
- Campbell*, Nettie (Mrs. O. W. Cortright), El. '01. Wa Keeney. 3.
- Campbell*, Thomas P., '79. Western Park.
- Campbell*, Thomas W., El. '89. Elgin, Ill.
- Canaday*, Minnehaha, El. '95. Teacher high school, 623 Freeman ave., Kansas City. 11.
- Cannan*, John, El. '96, Lat. '97. Principal high school, Chanute. 11.
- Canty*, Miles E., Eng. '03. Student Kansas University, Lawrence. 4.
- Carlile*, Anna, El. '98. Teacher city schools, Independence. 9.
- Carlisle*, Mattie G., El. '02. Teacher city schools, Osawatomie. 5.
- Carl*, Anna L. (Mrs. N. B. Stiles), Eng. '82. Chicago, Ill. 17.
- Carman*, Alice, El. '90. Teacher, New Rome, Minn. 13.
- Carney*, Albert B., Ac. '92. Principal business college, Concordia. 15.
- Carney*, Earl M., '96, Lat. '97. Student medicine, Chicago, Ill. 11.
- Carnine*, Ida May (Mrs. E. W. Beeson), El. '93. Pleasanton. 3.
- Carpenter*, Ella E. (Mrs. J. H. Young), El. '96. Oklahoma. 2.
- Carpenter*, F. D., Ac. '95. Student University of Maryland, Baltimore. 4.
- Carpenter*, Myrtle L., El. '90. Teacher state normal, Platteville, Wis. 12.
- Carr*, Lillian F. (Mrs. Morton Lockwood), El. '95. 4404 Norledge Place, Kansas City, Mo. 9.
- Carson*, David, El. '01. Attorney, Kansas City. 4.
- Carter*, Anna, El. '04. Emporia. 1.
- Carter*, Ida Estella, El. '04. Principal schools, Plymouth. 3.
- Carver*, Arthur W., El. '02. Cashier bank, 124 S. Broadway, Los Angeles, Cal. 3.
- Cash*, Annie M., El. '04, '07. Student Kansas State Normal, Emporia. 3.
- Cash*, Charles C., El. '04. Teacher manual training, high school, Atchison. 3.
- Castillo*, E. J., Lat. '97. Teacher county high school, Independence. 10.
- Cavness*, C. T., '69. Farmer, Chiles. 6.
- Challender*, Olive M., El. '00. Teacher city schools, Burrton. 7.
- Chamberlain*, J. E., El. '03. Superintendent, La Cygne. 4.
- Chamberlin*, Alla M., El. '96. Teacher city schools, Hoquiam, Wash. 10.
- Chamberlin*, Louie, El. '86. Teacher city schools, 307 E. Yampa st., Colorado Springs. 21.
- Chamberlin*, Lura M., El. '96. Died 1899. 2.
- Chance*, Kathryn Gray, El. '04. Teacher high school, Hill City. 3.
- Chandler*, May, El. '99. Teacher city schools, Kansas City. 8.
- Chapman*, C. C., Ac. '99. Lumber business, Eskridge. 1.
- Chapman*, F. M., El. '95. Merchant, Oskaloosa. 7.
- Chapman*, Mary Jane (Mrs. Edward Kerr), El. '02. Sterling. 3.
- Chapman*, Mina, El. '04. Teacher city schools, Concordia. 3.
- Chapman*, Minnie A., '07. Lecompton.
- Chase*, Eunice Clara (Mrs. Davis), El. '94. Merriam. 4.
- Chellis*, Mollie, El. '04. Teacher city schools, 2507 Chestnut street, Kansas City, Mo. 3.
- Chilcott*, Oscar M., Lat. '00. Teacher, Rockvale, Mont. 3.
- Childcars*, Cora (Mrs. Clarence Burdick), El. '93. El Paso, Tex. 2.
- Childears*, Nora, El. '91. Teacher city schools, Kansas City. 16.
- Christian*, Jennie Dott (Mrs. Dickerson), El. '92. Carlyle.
- Christian*, Mattie G. (Mrs. J. C. Calhoun), El. '91. Keosauqua, Iowa.
- Christianson*, Mabelle (Mrs. Harry L. Heaton), El. '00. Oberlin. 6.
- Christy*, Osie K. (Mrs. H. G. Mathis), El. '98. 202 N. Highland street, Chanute. 2.
- Christy*, Zoia Estelle (Mrs. Ray Kiger), El. '00. Burlington. 3.
- Claassen*, Peter A., Ac. '93, Lat. '94. Teacher academy, 5827 Kimbark ave., Evanston, Ill. 13.
- Clark*, Agnes Jane, '07. Alta Vista.
- Clark*, Arthur Miller, El. '02. 811 Fifth st. W., Des Moines, Iowa. 4.
- Clark*, Flora J. (Mrs. R. D. Sands), C. S. '82. Peabody. 4.
- Clark*, Herbert Fletcher, El. '00. Supt. schools, Hollywood, Cal. 6.
- Clark*, Nina Arstilla (Mrs. Hebling), El. '98, Eng. '00. Oakland, Cal. 4.
- Clark*, Roxie Ellen, '93. Wichita. 9.
- Clarke*, Elva E., Ac. '91, Eng. '92. Librarian K. S. N., Emporia. 14.
- Clarke*, Etta I'Dell (Mrs. C. M. Culver), Ac. '93. Detroit, Mich.
- Clarke*, Joseph Washington, El. '94. Attorney, Leadville, Colo. 2.
- Clayton*, Joseph, El. '76. Admire. 19.
- Clepper*, John L., El. E. '80. Died 1884. 3.

- Cleveland, William Roy, El. '04. Principal schools, Walnut. 2.
 Clewell, Harry E., El. '04. Principal schools, Buffalo. 2.
 Close, Julia (Mrs. Jos. W. Phillips), El. '96. Emporia. 4.
 Clymer, Edna, El. '04. Teacher city schools, Pratt. 3.
 Clymer, Pearl Orsyth, El. '04. Teacher city schools, Pratt. 3.
 Cobb, Benjamin, Ac. '91. San Jose, Cal. 13.
 Cobb, Mary M., El. '96, L. and E. '97. Teacher city schools, Lawton, Okla. 9.
 Cochran, Beatrice (Mrs. W. H. Daniels), El. '93. Jerome. 8.
 Cochran, Hattie L. (Mrs. W. H. Keller), El. '90, Eng. '98. Effingham. 14.
 Cochran, Lucy A. (Mrs. J. A. Schreck), El. '89. Redlands, Cal. 3.
 Cochran, Mary Louisa, El. '90. Teacher city schools, Topeka. 17.
 Coe, Nora Estelle, El. '03. Teacher city schools, Olathe. 2.
 Coffey, Anna Lois, El. '00, Lat. '05. Teacher state norm., Macomb, Ill. 7.
 Coffin, Frances, El. '04. Teacher city schools, 115 E. 34th st., Kansas City, Mo. 2.
 Coffin, Lewis Albert, El. '03. Student business college, Salina. 3.
 Coffman, Blanche (Mrs. Clark Chamberlin), El. '91. Spring Hill. 11.
 Coffman, Hattie Marie (Mrs. H. W. Avery), El. '94. Wakefield. 4.
 Coffman, T. C., El. '87. Teacher, Lorado. 14.
 Colburn, James Miller, El. '90. Principal schools, Pomona. 14.
 Cole, E. Grace, El. '02. Mission work, Fort Scott. 4.
 Cole, Nellie (Mrs. Howard Dunlap), '74. Emporia.
 Coleman, Roy E., Lat. '05. Principal ward school, Dodge City. 2.
 Coleman, William Coffin, '92, Lat. '93. Manufacturer, Chicago. 6.
 Colestock, Mrs. M. A. (Mrs. Newell), Lat. '90. Kansas City.
 Collett, Alonzo McGee, Ac. '91. Died 1902. 11.
 Collier, Olive (Mrs. J. A. Sellers), El. '95. Rigby, Idaho. 9.
 Collins, Bernice Eola, El. '03. Teacher city schools, Buffalo. 4.
 Collins, Ella Agnes, El. '99. Teacher city schools, 1250 S. 14th st., Denver. 8.
 Collins, Eva., El. '84. Teacher Euclid school, Topeka. 17.
 Collins, Grace (Mrs. Geo. R. Jones), El. '99. Emporia. 5.
 Collins, Lillie M. (Mrs. Myron J. McKee), El. '00. Manhattan. 5.
 Collins, Maggie Belle, El. '96. Student Columbia Univ., New York. 11.
 Collins, Nellie Louise, El. '89. Died 1902. 9.
 Colton, Martha, El. '04. Teacher city schools, Kansas City. 3.
 Coman, Clara Cecilia, El. '93. Died 1896. 1.
 Combs, Benjamin Franklin, El. '82. Denver, Colo. 3.
 Combs, Samuel L., El. E. '81, Ac. '82. Teacher, Gila Bend, Ariz. 10.
 Comfort, Theresa P. (Mrs. J. B. McClure), El. '97. Emporia. 2.
 Conaway, La Vanche (Mrs. H. J. Sullivan), El. '99. Richland. 4.
 Cone, Mrs. Permelia, El. '00, '05. Teacher city schools, Topeka. 7.
 Conner, David E., Lat. '04. Principal schools, Burrton. 3.
 Conron, Nellie M., El. '04. Teacher city schools, Carbondale. 3.
 Constable, Orville Otis, El. '03. Died 1903.
 Conway, T. W., El. '79. President normal school, Alva, Okla. 28.
 Cook, Annabelle Marion, '06. Kansas City.
 Cook, Emma Agnes, El. '98. Neosho Rapids. 1.
 Cook, Ernest M., Eng. '02. Oakley. 4.
 Cook, Gracia, El. '04. Teacher city schools, Parsons. 2.
 Cook, Walter Amos, El. '96, Lat. '97. Merchant, Gove. 2.
 Cool, Commodore Foote, El. '93. Abstracts, loans, etc., Columbus. 11.
 Cooley, James Albert, Lat. '96. Attorney, Kleithsville, Mo. 1.
 Cooper, James Thomas, El. '91. Attorney, Fredonia. 1.
 Coover, Hezekiah, El. '93. Supt. city schools, Wilson. 14.
 Coover, Oakey D., El. '04. Principal schools, Waverly. 3.
 Corder, Della E., El. '02. Teacher city schools, Atchison. 5.
 Cornelius, Grace, El. '04. Teacher city schools, Iola. 3.
 Cosgrove, Helen T., '06. Teacher city schools, Belleville. 1.
 Cotton, Lilla May, El. '04. Teacher high school, Coffeyville. 3.
 Cotton, Nellie Agnes, El. '00. Tr. city schools, Mountainoco, Okla. 6.
 Coughlin, Edward Henry, El. '04. Student Kansas Univ., Lawrence. 1.
 Coughlin, Robert Emmett, El. '04. Student Kansas Univ., Lawrence. 3.
 Coulter, Mary E. (Mrs. Farmer), El. '87. Boulder, Colo. 12.
 Courtney, Charles, Ac. '94. Died 1903. 3.
 Coverdale, Reuben Allen, El. '03. Teacher business college, Amarillo, Tex. 4.
 Covert, Penelope Nellie, El. '93. Tucson, Ariz.
 Covert, Timon, '07. Emporia.
 Cowan, Arthur M., '07. Athol.

- Cowan*, Cora Mabelle (Mrs. J. M. Nation), El. '93. Topeka. 2.
Cox, Ellen, El. '03. Teacher city schools, Wellsville. 4.
Craig, Bessie A. (Mrs. Jones), El. '93. Emporia. 11.
Craig, Jessie Marie (Mrs. C. E. Newcomb), El. '94. 802 W. King st., York, Pa. 4.
Cramer, Kate (Mrs. Geo. R. Barrett), El. '92. Neodesha. 10.
Crary, Lottie Elva, Lat. '96. Teacher Kansas State Normal, Emporia. 10.
Crawford, Ethel D., El. '04. Bookkeeper Ottawa *Herald*, Ottawa. 2.
Crawford, Floy E., El. '00. *Parsons*. 5.
Crawford, James E., Ac. '97, Lat. '00. Superintendent schools, Conway Springs. 10.
Crenshaw, Martha E., El. '99. Teacher, Dallas Divide, Colo. 6.
Cretcher, Correa, El. '84. Teacher, Tagbilaran, Bohol, P. I. 21.
Crichfield, Laura Isabelle, El. '92. Principal schools, Huron. 14.
Crihfield, Mrs. Alva Harley, El. '02. Teacher city schools, Milton. 4.
Crissman, Geo. R., Eng. '92, Lat. '97. Supt. schools, Salina. 12.
Cron, Anna Mary, El. '03. Superintendent manual training, state industrial institute, Benton, Tex. 4.
Crooks, Alexander D., El. '87. Cashier bank, Fredonia. 8.
Cross, Abraham Lincoln, El. '93. Teacher, Sedgwick. 6.
Cross, Lydia, El. '03. Teacher city schools, Corning. 4.
Crouch, Annie Georgianna, El. '04. Teacher high school, Alma. 3.
Crouch, Charlotte, El. '03. Teacher city schools, Maplehill. 4.
Crumrine, Edgar Harry, El. '93. Farmer, Kings Mills, Ark. 4.
Culp, Cornelius, jr., El. '04. Principal schools, Denton. 3.
Culter, Horace M., El. '92. County superintendent, Norton. 15.
Culver, Chester Murphy, Eng. '90, Lat. '93. Detroit, Mich. 9.
Culver, Hattie Margaret (Mrs. Tanner), El. '90. Phoenix, Ariz. 7.
Culver, John C., C. S. '83. Attorney, Yates Center. 8.
Culver, Marian Allie, El. '91. Detroit. 15.
Cunningham, Ella, Lat. '95. Emporia. 3.
Cunningham, H. M., Lat. '98, E.-G. '99. Superintendent city schools, Hanover. 9.
Cunningham, Maude (Mrs. H. S. Cunningham), El. '92. 20 St. John Place, Buffalo, N. Y. 5.
Cunningham, Nellie, El. '85, Lat. '91. Matanzas, Cuba. 10.
Cunningham, Susan Jane, El. '02. Teacher city schools, 129 Elm st., Ottawa. 5.
Curry, Mame, El. '04. *McPherson*. 2.
Daniel, Edna Maud (Mrs. Stanley Walbert), El. '97. Columbus. 5.
Daniel, Fama W. (Mrs. H. F. Turner), El. '03. Hoxie. 1.
Daniel, Orphia, El. '01, Lat. '02. Teacher city schools, Chanute. 6.
Daniels, L. C. (Mrs. Crippen), '72. *Burlington*.
Daniels, Wm. Henry, Ac. '99, Lat. '01. Jerome. 4.
Darnell, Callie, Lat. '86. Teacher Indian school, Riverside, Cal. 20.
Darrrough, Abbie, El. '04. 1217 West street, Emporia. 1.
Davidson, Effie B. (Mrs. E. J. Roberts), El. '04. 500 Kansas ave., Chanute. 3.
Davidson, R. L., Ac. '94, Lat. '95. Superintendent city schools, Kent, Wash. 13.
Davidson, Wm. Mehard, El. '86. Supt. city schools, Omaha, Neb. 18.
Davies, John, El. '03. Lebo. 4.
Davies, Sophia, El. '02. Student Kansas University, 927 La. st., Lawrence. 5.
Davis, Althea (Mrs. Isles), '75. Washington, D. C.
Davis, Anna (Mrs. Davies), El. '79. San Jose, Cal. 1.
Davis, Arthur P., El. '82. U. S. Geological Survey, Washington, D. C.
Davis, Buel T., El. '76. Insurance, Oshkosh, Wis. 25.
Davis, Charles S., El. '97. Gov. printing service, Washington, D. C. 3.
Davis, Clara (Mrs. Hargraves), '73. Deceased.
Davis, Emma K. (Mrs. Pierce), El. E. '81. Leadville, Colo. 2.
Davis, Harry Jefferson, El. '04, Lat. '05. Principal high school, Neodesha. 3.
Davis, John L., Eng. '92. Teacher normal school, Alva, Okla. 14.
Davis, Julia Ethel, El. '98. Teacher city school, Emporia. 9.
Davis, Kary C., Eng. '92. Principal industrial sch., Menomonie, Wis. 15.
Davis, Lida (Mrs. Barney), El. '83. 3606 Locust st., K. C., Mo. 4.
Davis, Margaret M. (Mrs. Wells), El. '76. *Arkansas City*.
Davis, Minnie May, El. '02. Teacher city schools, Medora. 5.
Davis, Obed S., El. '00. Superintendent schools, Buffalo, Wyo. 7.
Davis, Roxanna, El. '76. Died 1904. 24.

- Davis, Samuel H., '72. Farmer, Hesper. 13.
 Davis, Smith M., C. S. '82. Died 1890. 5.
 Davis, Winnifred Lloyd, Lat. '05. Principal high school, Erie. 2.
 Dawson, Lulu B., '07. Emporia.
 Dean, George Adams, Eng. '98. Teacher K. S. A. C., Manhattan. 9.
 Deasy, Nell Elizabeth, El. '02. Teacher city schools, Ottawa. 5.
 DeBaun, J. Cecil (Mrs. W. N. Logan), El. '97. Starkville, Miss. 1.
 DeBaun, Lois, El. '03. Student music, Starkville, Miss. 4.
 DeCamp, Maud Alice, Ac. '93, Eng. '94. Emporia. 3.
 Decker, Albert Irven, Lat. '05. Principal high school, Humboldt. 2.
 DeCou, Maud, Lat. '93. Teacher normal school, Alva, Okla. 14.
 DeLapp, Ethelene, El. '04. Teacher city schools, Neodesha. 2.
 Dennis, Mrs. Hattie E., El. '85. Muncie. 11.
 Deputy, Lou, El. '02. Riley. 4.
 Deputy, Mary Lee, Lat. '04. Emporia.
 Detamore, Thomas P., Ac. '98. Oklahoma City, Okla.
 DeTurk, Katie E., El. '93. Teacher city schools, Wellington. 14.
 DeVault, Nellie, El. '98. Teacher city schools, Los Angeles, Cal. 9.
 Deweese, Coma E., '07. Emporia.
 Deweese, Eva, '06. Teacher city schools, Weir. 1.
 Dexter, Minnie Etta, El. '04. Teacher city schools, 100 E. 4th street.
 Hutchinson. 3.
 Dial, Lillie C. (Mrs. A. G. Falin), El. '98. Teacher, Cleburne. 9.
 Dickerson, Mary L. (Mrs. L. F. Keller), '74. Marion. 4.
 Dickey, Audrey Mearl, El. '00. Principal ward school, Emporia. 6.
 Dickey, Blanche V. (Mrs. Willis Cameron), El. '99. Oklahoma City, Okla.
 Dickson, Teresa (Mrs. Trumbull Backus), El. '96. Kansas City, Mo. 3.
 Dickson, James, El. '97, Lat. '99. Auburn. 8.
 Dickson, Lucy E., El. '93. Teacher city schools, Los Angeles, Cal. 14.
 Diehl, Minnie Grace, El. '04. Teacher city schools, 843 N. 8th street,
 Albuquerque, N. M. 3.
 Dillon, Mollie, El. '04. Teacher School for Blind, Kansas City. 3.
 Dils, Margaret E. (Mrs. Sugar), El. '00. Parsons. 2.
 Dixon, Asepath E. (Mrs. A. H. Knox), El. E. '80. Escondido, Cal. 11.
 Dixon, Lavina Cecilia (Mrs. Thos. Edgerton), El. '00. Lyons. 2.
 Docking, Alfred, El. '85, Lat. '86. Manhattan. 11.
 Dody, Jessie Christena (Mrs. Sumner), El. '03. Marion. 1.
 Doerle, Louise A., El. '93. Student, Chicago. 14.
 Dolphin, M. E., C. S. '83. Student Columbia University, 430 W. 118th st.,
 New York. 22.
 Donica, Delila S., El. '93, Eng. '02. Teacher high school, Herington. 13.
 Donica, Lovonia M., L. and E.-G. '03. Teacher high school, Abilene. 4.
 Donica, Mary M., El. '93. Indian school, Poplar, Mont. 13.
 Doughty, Cora M. (Mrs. Frank Ayers), El. '02. McPherson. 1.
 Doughty, Mabel (Mrs. C. H. Getchell), El. '94. Republican City, Neb. 7.
 Doyle, Dorothy, '07. Council Grove.
 Drake, Bertha Mae (Mrs. S. A. Scott), El. '90. Topeka. 2.
 Dresser, Minnie G., El. '95. Teacher city schools, 2849 E. 7th st., Kansas
 City. 12.
 Drew, Clara M., El. '04. Teacher city schools, Santa Ana, Cal. 3.
 Drury, Ellen (Mrs. L. E. Cannady), C. S. '83. 324 S. Commercial street,
 Emporia. 2.
 Dubach, U. Grant, El. '04, '07. Student assistant Kansas State Normal,
 Emporia. 3.
 Duckworth, Horatio C., El. '04. Superintendent schools, Altoona. 3.
 Dudley, Lillian M., El. '82. Teacher Kansas State Normal, Emporia. 25.
 Duff, Bessie C., El. '01. Garnett. 6.
 Duff, Kate V. (Mrs. Kinney), El. '86. Teacher city schools, 113 S. 19th
 st., St. Joseph, Mo. 9.
 Duffield, Hattie (Mrs. Ritchey), C. S. '83. Walton. 4.
 Dumond, Edward J., Lat. '97. Spearville. 8.
 Dunaway, Helen L., El. '04. Teacher city schools, 324 W. Main street,
 Chanute. 3.
 Dunbar, James A., El. '98. Murdock, Okla. 8.
 Dunbar, Wm. L., Ac. '98, Eng. '00. Principal schools, Coldwater. 9.
 Duncan, Lew W., El. '86. Life insurance, Iola. 5.
 Dunlap, Emma May, El. '02. Teacher city schools, Mound City. 4.
 Dunlap, Ina, El. '03. Teacher city schools, Windsor, Mo. 4.
 Dunlap, Mary E. (Mrs. Harmon Allen), El. '95, Lat. '98. Cherokee. 4.
 Dunn, Sibyl (Mrs. Warden), Ac. '96, Lat. '98. Oklahoma City, Okla. 10.
 Dureen, Mary L. (Mrs. Bollwine). '70. 41 S. 2d st., Newark, Ohio. 1.

- Durham, Hugh, El. '01, Lat. '02. County superintendent, Mankato. 6.
 Dwelle, Horatio S., Eng. '05. Principal high school, Coffeyville. 2.
 Dyche, Bertha B. (Mrs. Brown), Ad. E. '81. Mitchell, Mont. 7.
 Dyche, Lewis Lindsay, El. '77. Teacher Kansas University, Lawrence. 23.
 Dyer, Mary E., El. '95. Teacher, Hobart, Okla. 12.
 Eastman, Oscar F., Lat. '03. Student Kansas University, Lawrence. 4.
 Ebe, Carrie S., C. S. '82. Died 1892. 4.
 Ebright, Carrie, El. '04. Teacher city schools, Holton. 3.
 Ecke, Oscar C., El. '95. Superintendent schools, Columbus. 12.
 Eckert, David A., Lat. '87. Supt. schools, Santa Monica, Cal. 20.
 Eddy, Lulu, El. '03. Teacher normal school, Alva, Okla. 4.
 Edenberg, Alida, Eng. '02. Teacher high school, Lindsborg. 5.
 Edgerton, Thomas A., El. '98. Superintendent schools, Lyons. 9.
 Edgerton, Wm. M., El. '94, Lat. '95. Physician, Dwight. 4.
 Edie, Katie Ella, El. '02. Principal schools, Quenemo. 5.
 Edwards, Laura Mae (Mrs. Rankin), Lat. '98. Burlington.
 Edwards, Marshall F., Ac. '93. Cashier bank, Stillwater, Okla.
 Edwards, Nellie A. (Mrs. McCandless), El. '85. Died 1889. 1.
 Eggleston, Frank Dunn, El. '93, Lat. '95. Steam laundry, Kingman. 1.
 Ela, Mary E. (Mrs. Howell), '68. Died 1888. 3.
 Elder, Anna, El. '92. Teacher, Hornbrook, Cal. 15.
 Elder, Edith Winona, El. '01. Teacher city schools, Long Beach, Cal. 6.
 Elder, Serena E. (Mrs. Dorland), El. '92. Teacher, Rainbow, Cal. 14.
 Elias, Edward, Ac. '97. Teacher Purdue University, Lafayette, Ind. 10.
 Elkins, Bertha L. (Mrs. M. C. Sargent), El. '96. Manhattan. 1.
 Elledge, Charles, El. '95. Rosedale. 2.
 Elliott, Ella Etta (Mrs. Kerr), El. '94. Arkansas City. 6.
 Elliott, Elzy Allen, El. '94. Farmer, Dunlap.
 Elliott, Hiram W., El. '95. Superintendent schools, Charleston, Wash. 12.
 Ellis, Cora, El. '97. Teacher city schools, Argentine. 7.
 Ellis, Cora May (Mrs. J. A. Middlekauff), El. '99. Douglass. 4.
 Ellis, Jackson G., '07. Emporia.
 Ellis, Leander D., Ac. '93. Superintendent schools, Lincoln, Ill. 13.
 Ellis, Lorena (Mrs. L. L. McShane), El. '92. Olathe. 11.
 Ellis, Mildred, '07. Emporia.
 Ellis, Myrtle (Mrs. W. C. Chaney), El. '96. Independence. 6.
 Ellis, Nellie R., '07. Topeka.
 Ellis, Sarah A., El. '92. Teacher territorial normal school, Silver City,
 N. M. 15.
 Ellsworth, F. A., Ac. '98, Eng. '99, Lat. '00. Library cataloger, 800 Oak
 st., San Francisco, Cal. 9.
 Elwood, Laura, El. '00. Teacher city schools, Bakersfield, Cal. 7.
 Emerson, Harvey James, El. '95. Teacher high school, 805 Forest ave.,
 Kansas City. 12.
 Emerson, Mary B. (Mrs. G. W. Weaver), El. '95. Zenda, Okla. 4.
 Emery, Ethel (Mrs. Roy Johnson), Ac. '01. Canton, China. 1.
 Enderton, Josie A. (Mrs. W. A. Johnson), El. '96. Hutchinson. 4.
 Enfield, Grace M. (Mrs. T. M. Wood), Lat. '00. Wichita. 4.
 Enfield, Wm. L., Ac. '00, Lat. '02. Teacher high school, Wichita. 7.
 Engle, Alice, El. '03. Teacher city schools, Junction City. 3.
 English, Carlos C., El. '02. Student Kansas University, Lawrence. 5.
 Enloe, E. L., El. '91. Teacher territorial normal school, Silver City,
 N. M. 12.
 Ensworth, Mary R., El. '02. Teacher city schools, Kansas City. 5.
 Epperson, Arthur H., El. '93, Lat. '94. Hutchinson. 7.
 Ericson, Anna M., El. '01. Teacher city schools, Iola. 6.
 Ericson, Ida May (Mrs. W. W. Wood), El. '00. Horton. 2.
 Esdon, M. E. (Mrs. E. L. Thorpe), El. E. '81. Kanopolis. 1.
 Essick, Hattie, El. '04. Joplin, Mo. 2.
 Estes, Oda B. (Mrs. J. C. Armstrong), El. '95. 2425 Norton ave., Kansas
 City, Mo. 10.
 Estes, Ollie May (Mrs. F. E. Root), El. '96. Eagle.
 Etrick, Amalia A., El. '91, Lat. '95. Tr. city schools, Dodge City. 12.
 Evans, Alice L. (Mrs. J. C. Hall), El. '89. McPherson. 5.
 Evans, Amanda, Lat. '01. Teacher city schools, 539 E. Platte ave., Colo-
 rado Springs, Colo. 6.
 Evans, Ernest S., Lat. '95. Garrett, Okla. 5.
 Evans, Frances Grace (Mrs. W. W. Brown), El. '97. Parsons. 7.
 Evans, Jephtha W., Eng. '97. Physician, Council Grove. 4.
 Evans, Nathaniel F., Ac. '98, Eng. '02. Died 1902. 2.
 Evans, Ola Maude (Mrs. F. H. Betton), El. '98. Kansas City, Mo. 4.

- Evans, Pearley Ida, El. '00. Teacher city schools, Falls City, Wash. 6.
 Ewart, Henry H., El. '79. Principal ed. inst., Gretna, Manitoba. 28.
 Ewen, James S., '06. Principal schools, Melvern. 1.
 Ewing, Anna Clara, El. '04. *Parsons*. 2.
 Ewing, Clara V., El. '02, Lat. '03. Tulsa, I. T. 4.
 Fain, S. Myrtle, El. '01. Died 1906. 4.
 Farmer, Geo. H. C., El. '04. *Emporia*. 1.
 Farnsworth, Jennie Augusta, El. '04. Teacher Quincy school, Topeka. 3.
Farwell, Edwin Roy, El. '98. Merchant, Little River. 3.
 Feathergill, Arnaldo P., El. '98. Independence. 5.
 Fell, Rosa, El. '03. Teacher city schools, Sabetha. 4.
 Felter, Elmina Ann, El. '01. Teacher city schools, Argonia. 5.
 Felter, Harry W., El. '00, Lat. '01. Postmaster, Rydal. 4.
 Fent, Ernest W., El. '04. Principal city schools, Le Roy. 3.
 Ferguson, Carrie (Mrs. Jos. Welch), El. '88. Jarbalo. 17.
 Ferguson, Daisy D., El. '89. Teacher territorial normal, Weatherford, Okla. 18.
 Ferguson, Lu Etta, El. '92. Teacher city schools, Emporia. 15.
 Fessenden, Ersel Miles, El. '04. Emporia. 1.
 Fiddock, Mary Alice, El. '00, Lat. '02. Abilene. 3.
 Filley, Elma A., Lat. '05. Teacher city schools, Burlingame. 2.
 Findley, Edna (Mrs. D. R. Read), El. '01. Teacher city schools, Welsh, La. 5.
 Finlayson, Elizabeth, Lat. '04. Principal schools, Reading. 1.
 Finley, Emmily (Mrs. Schroeder), El. '99. 625 N. Garey ave., Pomona, Cal. 6.
 Finley, Laura Joquette, Lat. '97. 435 W. 6th st., Pittsburg. 7.
Finley, Maynard A., Ac. '94. Cherryvale. 3.
 Finney, May E. Lat. '93. Teacher missionary sch., Iqueque, Chile. 12.
 Fisher, Bonnie L., '07. Emporia.
 Fisher, DeWitt C., El. '01. Teacher Jolo Street sch., Manila, P. I. 6.
 Fisher, Edgar J., Ac. '02. Teacher, Cedar Vale. 5.
 Fisher, Flora M., '07. Topeka.
 Fisher, Kate (Mrs. G. H. Kittell), El. '91. McPherson. 3.
 Fisher, Kittie M. (Mrs. C. G. Brethouwer), El. '88. Norton. 15.
 Fisher, Natta, '07. Emporia.
 Fitch, Laura M., El. '97. Teacher city schools, Kansas City. 10.
 Fitzgerald, Nettie F., El. '92. Teacher Lincoln school, Kansas City. 15.
 Fleming, John A., Lat. '05. Student Kansas University, 839 Ky. st., Lawrence. 1.
 Flinn, Gertrude, El. '04. Teacher manual training, high school, Burlingame. 3.
 Fluker, Effie M., El. '01. Teacher domestic science, city schools, Long Beach, Cal. 6.
 Fogleman, S. L., El. '92. Teacher, Parsons. 15.
 Foley, Louise (Mrs. G. O. Thompson), El. '04. Buena Vista, Colo. 2.
 Ford, Henry C., El. E. '80, Ad. E. '81. Book agent, Lawrence. 19.
 Forde, Jessie L., Lat. '96. Teacher city schools, Emporia. 10.
 Forth, Mary E. (Mrs. M. Twidwell), El. '03. Teacher city schools, Satsop, Wash. 4.
 Fosdick, A. M., El. '95, Eng. '96. Prin. schools, Los Angeles, Cal. 11.
 Foster, Annette, El. '00, Eng. '01. Teacher Kansas State Normal, Hays. 7.
 Foulke, Mary E., El. '95. Furniture business, Ault, Colo. 6.
 Foulks, Nellie F. (Mrs. H. F. Mitchell), El. '97. Holsington. 4.
 Fouts, Bessie, '07. Frankfort.
 Fowler, Charles S., El. '92. Guthrie, Okla. 6.
 Fox, Mabel E., El. '03. Teacher city schools, Larned. 4.
 Francis, Etta L., El. '02, Lat. '05. Student University of Washington, Seattle. 5.
 Francisco, B. Alice, El. '02. Teacher county high school, Altamont. 5.
 Francisco, Fannie, Lat. '05. Cimarron.
 Frankenberger, Mrs. Addie E., El. '00. Hays.
 Frazer, Lella, Lat. '01. Emporia. 4.
 Frazier, Elizabeth (Mrs. E. R. Ridgely), El. '93. Mulberry. 7.
 Frazier, John, El. '89. Rancher, Elco, La Platte county, Colorado. 10.
 Frazier, L. Ella (Mrs. Kinsey), El. '87. Kingman. 5.
 Frazier, Ormsby M., El. '95. Died 1900. 4.
 Freas, Thomas B., Lat. '92. Teacher Chicago University, Chicago. 13.
 Free, Ethel G., El. '04. Riverside, Cal. 2.
 Freeman, Clarence E., Eng. '90. Teacher Armour Institute, Chicago. 16.
 Freeman, Ernest H., Eng. '97. Teacher Armour Institute, Chicago. 10.

- Frith, Alice G. (Mrs. Frank Sullivan), El. '04. Horton. 3.
 Frogge, Charles H., El. '04. Teacher county high school, Cherokee. 3.
 Frost, John, Eng. '96. Blue Rapids. 3.
 Fuller, Chloe (Mrs. Daniel Cotter), El. '03. 122 W. 7th st., Oklahoma City, Okla.
 Funk, Lowell, El. '04. Teacher city schools, Centralia. 3.
 Funkhouser, Nellie L., El. '00. Larned. 6.
 Fuson, Chester, Lat. '03. Teacher Christian college, Canton, China. 4.
 Fuson, Flora (Mrs. H. O. Burkwall), El. '95. Missionary school, Canton, China. 12.
 Gallagher, Geo. B., El. E. '81, Eng. '83. Topeka. 7.
 Gallagher, Theodore S., Eng. '82. Teacher high school, Emporia. 23.
 Galle, Peter J., El. '83. Judge district court, McPherson. 7.
 Gambill, William G., '06. Student Kansas State Normal, Emporia. 1.
 Ganoung, Edwin G., El. '99, Lat. '02. Student Kansas University, 1447 Vermont st., Lawrence. 8.
 Gantz, William O., El. '91. Attorney, 52 Broadway, New York. 3.
 Gardner, Laura E. (Mrs. John Linn), El. '98. Lyndon., 6.
 Gardner, Nora E., '07. McLouth.
 Garretson, Aletta M., El. '04. Student, cor. E. 15th and Denver streets, Kansas City, Mo. 3.
 Garrett, Sadie (Mrs. Lichty), El. '01. Morrill. 5.
 Gasaway, Cecelia (Mrs. B. F. Martin), El. '02. Cottonwood Falls. 1.
 Gasaway, Sue Esther, El. '04. Teacher city schools, Independence. 3.
 Gasche, Carrie B. (Mrs. R. O. Gardner), El. '98. Hartford. 4.
 Gates, Hattie E., El. '04. Asherville. 2.
 Gause, Helena (Mrs. W. D. Thomas), El. '83. Fort Worth, Tex. 7.
 Gause, Ida May (Mrs. J. W. Gordon), El. '89. Emporia. 8.
 Gaw, Emma Belle (Mrs. Chas. Greever), El. '92. Leavenworth. 12.
 Gebhardt, Emma (Mrs. Miller), El. '88. Seattle, Wash. 7.
 Geiman, Ella Lee (Mrs. C. C. Towner), El. '94. Died 1896. 1.
 Gentry, Sarah (Mrs. Martin), El. '82. Teacher kindergarten, Marion. 24.
 George, Alfred, El. '96, Eng. '98. Principal Quindaro ward school, Kansas City. 10.
 George, Emma C. (Mrs. Greer), C. S. '82. Kansas City, Mo. 5.
 George, Mary Etta, El. '97. Teacher city schools, Melvern. 9.
 Gerardy, Herman Henry, El. '96. Principal county high sch., Norton. 11.
 Gerhardt, Katherine (Mrs. D. E. Conner), C. S. '83. Burrton. 5.
 Gernon, Anna, El. '04. Teacher city schools, Bunkerhill. 3.
 Gerteis, Amelia, Eng.-Ger. '05. Derby.
 Gerteis, Bertha, El. '04. Teacher, Derby. 3.
 Gibson, Alice (Mrs. John A. Sims), El. '88. Americus. 7.
 Gibson, Charles E., El. E. '81. Pastor, 1204 Sharpe ave., Spokane, Wash. 2.
 Gibson, John Harvey, Lat. '02. Superintendent schools, Augusta. 5.
 Gifford, L. E., El. '01. Teacher Shawnee Normal University, Shawnee, Okla. 6.
 Gift, Elmer B., Ac. '00, Lat. '02. Student Kansas Univ., Lawrence. 7.
 Gift, Mary Alice, '06. Smith Center.
 Gillespie, Jennie Bell (Mrs. A. G. Owings), El. '99. Teacher city schools, Pasadena, Cal. 2.
 Gillett, Anna Belle, El. '93. Student, Lookeba, Okla. 13.
 Gillett, Nina Dean, El. '99. Teacher Harrison school, Topeka. 7.
 Gilman, Hattie Grace (Mrs. Crawford), El. '92. 1926 N. 13th st., Kansas City. 3.
 Gipe, George E., El. '83. Train auditor, Hannibal, Mo.
 Glendinning, Helen (Mrs. A. E. Smolt), El. '96. Newton. 1.
 Glenn, Mamie, El. '95. Paola. 10.
 Glossop, Emma Ellen, Eng. '95. Leavenworth. 4.
 Goddard, Anna, El. '04. Assistant principal schools, Frankfort. 3.
 Goddard, Carrie, '75. Principal Garfield school, Topeka. 31.
 Goddard, Geneva, El. '02. Teacher high school, Pittsburg. 5.
 Goddard, Kate, El. '01. Teacher, Winchester. 4.
 Goddard, Mary, El. '01. Dunavant. 1.
 Goff, Carol (Mrs. E. C. Palmer), El. '87. Seattle, Wash. 16.
 Golden, Hattie Mabel (Mrs. C. M. Smith), El. '02. Bronson. 4.
 Good, Agnes Victoria (Mrs. J. H. Siebert), El. '98. Marion.
 Good, Alvin G., '07. Cimarron.
 Goodman, C. W., Lat. '91. Supt. Indian school, Phoenix, Ariz. 16.
 Goodman, Ida, El. '04. Teacher city schools, Conway Springs. 3.
 Goodman, Josephine (Mrs. H. W. Thurston), El. '97. Wapiti, Wyo. 7.
 Goodman, Minnie Mae (Mrs. H. J. Taylor), El. '99. Wabaunsee. 3.

- Goodner*, Oriole (Mrs. W. H. Hornaday), El. '95. Lawton, Okla. 3.
Goodrich, A. C., El. '77. Guthrie, Okla. 3.
Goodrich, Amella (Mrs. Stenhouse), '75. Chicago.
Goodrich, Amy A. (Mrs. Bigler), C. S. '82. Deceased. 6.
Goodwin, Sadie (Mrs. S. L. Lowry), El. '97. Teacher state normal, Indiana, Pa. 10.
Gordon, Alice A. (Mrs. DeKalb), El. '76. *Eureka*. 17.
Gordon, Emma (Mrs. Badger), El. '76. *Eureka*. 1.
Gordon, Arvilla Blanche, El. '04. Teacher city schools, 21 Wilson ave., Chanute. 3.
Gordon, Frank Elwood, El. '92. Minister, Lost Springs. 8.
Gordon, Joseph Wesley, El. '89. Died 1903. 14.
Gordon, Laura, Adv. '76. *Eureka*. 3.
Gordon, Mary Arabella, El. '98. Baker. 1.
Gordon, Mary India (Mrs. Kerr), El. '03. *Americus*. 3.
Gorow, George Franklin, Lat. '97. Insurance, 420 Kansas ave., Topeka. 6.
Gould, Elsie Elizabeth, El. '94. Kerr Turbine Co., Wellsville, N. Y. 10.
Gould, Julia Maude, El. '03. Teacher city schools, Clyde. 3.
Gould, Mary M. (Mrs. Grant Van Hoose), El. '96. Teacher city schools, Berthoud, Colo. 1.
Graham, Adda May, El. '97. Teacher city sch., Kansas City, Mo. 10.
Graham, Agnes E., El. '97. Student Kansas University, 1435 Louisiana st., Lawrence. 10.
Graham, Eliza Jane (Mrs. Wm. Edgerton), El. '95. *Dwight*. 5.
Graham, Lola, El. '00. Principal Lowman Hill school, Topeka. 7.
Grant, Aaron George, Ac. '94. Principal high school, Downey, Cal. 11.
Grant, Elsie Mabel, El. '03. Teacher city schools, Jewell. 4.
Grant, Grace Fannie, El. '90. Teacher high school, Spokane, Wash. 17.
Grant, Mabel (Mrs. Geo. T. Hensley), C. S. '82. *Emporia*. 6.
Grant, Malvina G. (Mrs. C. G. Shawen), El. '91. *Pomeroy*, Wash. 11.
Grant, Martha L. (Mrs. J. H. Sinclair), El. '83. *Moscow*, Idaho. 21.
Grant, Ralph Rawle, El. '00. Principal high school, 906 National ave., Las Vegas, N. M. 6.
Graves, Hugh C., Lat. '04. Lumber business, *Euphrata*, Wash. 2.
Gray, James Floyd, El. '99. *Phillipsburg*. 2.
Gray, Lee M., El. '86. Attorney, *Hennessey*, Okla. 3.
Green, Fannie Sharline, El. '02. Teacher city schools, *Seattle*, Wash. 5.
Green, Jesse Hiram, El. '01. Editor, *City of Mexico*. 1.
Green, Minnie C., El. '96. Teacher county high school, *Effingham*. 11.
Greenlee, Jennie C., El. '93. *Emporia*. 13.
Greer, Anna L., El. E., '81. *Emporia*. 4.
Greexer, Helen, Eng. '05. Teacher city schools, *Frankfort*. 2.
Greider, W. H., El. '93, Lat. '98. Teacher high school, *Topeka*. 14.
Gridley, Ansel, '74, Adv. '76. Died 1904. 22.
Gridley, Emma L., El. '88. Teacher Kansas State Normal, *Emporia*. 19.
Gridley, Hugh Boardman, El. '93. *Mayday*. 3.
Griest, Florence (Mrs. C. S. Mark), El. '93. 3879 5th st., *San Diego*, Cal. 10.
Griffee, Leroy D., El. '04. Superintendent schools, *Jewell*. 3.
Griffee, Mrs. Lucy Williamson, El. '04. *Jewell*.
Griffith, Susan M., El. '90. Principal high school, *Marshall*, Tex. 16.
Griswold, Edgar G., El. '94, Lat. '98. *Niles*. 12.
Griswold, Hubert C., El. '98. *Reserve*. 8.
Grosser, Emily (Mrs. Geo. W. Scholl), El. '03. 126 16th ave. N., *Seattle*, Wash. 2.
Grosser, Martha E. (Mrs. Arthur Martin), El. '99. *Marion*. 6.
Grosser, Mary, El. '99. Teacher Rollins school, 4015 Central st., *Kansas City*, Mo. 7.
Grove, Bennett, El. '94. Principal high school, *Cherryvale*. 13.
Grover, Cyril Eugene, El. '01. Principal schools, *Raton*, N. M. 5.
Grubbs, Ora F., Ac. '02, Lat. '05. Principal schools, *Thayer*. 2.
Gruwell, Francis W., El. '04. Merchant, *Boulder*, Colo. 2.
Gunkel, Eva Arena (Mrs. J. C. Ames), El. '96. *Summit*. 6.
Guthridge, Anna Louisa (Mrs. J. P. McCoy), El. '02. *Wamego*. 2.
Hackney, Ernest Clarence, El. '02. Superintendent schools, *Osage City*. 5.
Hadley, Alice (Mrs. Pringle), El. '85. *Eskridge*. 5.
Hagaman, Edith Pearl, El. '02. Teacher city schools, *Sanger*, Cal. 5.
Haggard, Henry, '74. 2951 Taylor st. N. E., *Minneapolis*, Minn.
Haggerty, B. W., El. '04, '07. President's secretary, *K. S. N.*, *Emporia*. 3.
Haight, Edith, El. '04. Teacher city schools, 924 N. 42d st., *Omaha*, Neb. 2.

- Hail, Edith G., El. '04. Teacher city schools, Oakley. 3.
 Haines, Alta May, El. '00. Teacher music, Edwardsville. 7.
 Hall, Anna Carolyn, El. '98. Reading. 5.
 Hall, Lathrop J., Ac. '92. Teacher Kansas State Normal, Pittsburg. 15.
 Hall, Vesta, Lat. '05. Teacher city schools, Pleasanton. 2.
 Hall, William Bastow, El. '91, Lat. '98. Superintendent, Abilene. 16.
 Hambleton, Charles S., Ac. '94, Lat. '95. Principal, White Cloud. 12.
 Hamilton, Bertha, Lat. '01. Student Indiana University, 300 E street, Bloomington, Ind. 6.
 Hamilton, Maud, Lat. '96. Teacher Kansas State Normal, Emporia. 11.
 Hamm, David, El. '97. Rancher, Rocky Ford, Colo. 3.
 Hamm, John C., El. '82. Attorney, Evanston, Wyo. 11.
 Hancock Ella May, El. '94. Teacher city schools, Emporia. 13.
 Hancock, Pearl Mary (Mrs. M. A. Finley), El. '94. Cherryvale. 4.
 Hand, Eddie T., El. '87. Eckert, Colo. 8.
 Hand, Lillie Marian, El. '99. Norman, Okla. 7.
 Haney, Edward, El. '04. Superintendent schools, Belleville. 3.
 Haney, John, El. '02. County superintendent, Smith Center. 5.
 Hanna, Ida E., El. '01. Teacher, Hall's Summit. 6.
 Hanna, Thomas Bertram, Lat. '92. Wakefield. 10.
 Hannum, Alice (Mrs. C. L. Taylor), El. '96. Washington. 2.
 Hanson, Carl Emil, Lat. '02. Lindsborg. 1.
 Harbord, Katherine G. (Mrs. Wm. DeBaun), El. '94. Bushong. 1.
 Harbord, Martha, El. '03. Teacher city schools, Emporia. 4.
 Harder, George Elmer, El. '04. Principal city schools, Gaylord. 3.
 Hardin, Sebastian C., C. S. '82. Sedan. 7.
 Harding, Ellsworth Henry, El. '97. Teacher city schools, Rialto, Cal. 8.
 Harding, Ethel, El. '01. Teacher state school for blind, Salem, Ore. 6.
 Hardy, Linda, El. '94. Hiawatha. 5.
 Hardy, Trina Marie, El. '98. Bookkeeper, Butte, Mont. 8.
 Harkness, Edwin K., El. '03. Siloam Springs, Ark. 2.
 Harley, Florence, El. '98. Holton. 7.
 Harman, Colfax Burgoyne, El. '94. Editor, Oskaloosa.
 Harman, Mary F., El. '92. Teacher high school, Kansas City, Mo. 14.
 Harmon, Oscar Guy, El. '92. Traveling salesman, Mound Grove, Mo. 3.
 Harner, J. N., Eng. '95. Died 1897. 2.
 Harner, Marshall William, El. '98. Physician, Clay Center. 6.
 Harrin, Frank H., El. '03. County superintendent, Mound City. 4.
 Harris, Achsah May, El. '86. Teacher Kansas State Normal, Emporia. 21.
 Harris, Eusebia Maude, El. '03. Teacher city schools, Ellis. 4.
 Harris, Fred, El. '04. Teacher School for Blind, Kansas City. 3.
 Harris, Laura Belle (Mrs. D. A. Stahl), El. '89. Emporia. 10.
 Harris, Lucy, El. '04. Teacher city schools, Riley. 3.
 Harrison, C. Bessie, El. '02. Teacher city schools, Lincolnville. 5.
 Harrison, William H., C. S. '83. Physician, Topeka. 2.
 Harry, Clara A. (Mrs. Townsend), El. '88. Emporia. 5.
 Hart, Luther Louis, El. '98. Merchant, Bonner Springs. 4.
 Hart, Mrs. Mina C., Lat. '01. Teacher Indian school, Pipestone, Minn. 6.
 Hartley, Elizabeth Lynn (Mrs. A. C. Whealy), El. '99. Dalton. 4.
 Hartsock, Robert E., El. '01. Principal high school, Pittsburg. 6.
 Harvey, Anna Pearl, El. '03. Teacher city schools, Emporia. 3.
 Harvey, William West, Ac. '96. Attorney, Ashland. 2.
 Hassler, Alvaretta E. (Mrs. A. J. Graham), El. E. '81. Los Angeles. 3.
 Hastings, Bertice C., Lat. '85. Teacher high school, W. Seattle, Wash. 21.
 Hawes, Josie May, El. '02. Augusta. 4.
 Hawkins, Hattie S. (Mrs. C. B. Graves), '70. Emporia. 5.
 Hawkins, Hester Delilah, El. '04. Teacher Lane school, 1417 Jackson st., Topeka. 3.
 Hawkins, Lillian M., El. '04. Assistant principal high school, Council Grove. 3.
 Haworth, Rosetta (Mrs. Fred. Roberson), Lat. '85. Teacher Indian school, Mohave City, Ariz. 16.
 Hayes, Amy Alvira, El. '93. Died 1895. 2.
 Haynes, Ella I. (Mrs. Wallace), El. '84. Benton. 3.
 Haynes, Margery, '07. Emporia.
 Hays, Ada Elgiva (Mrs. C. M. McConkey), El. '00. Mirabile, Mo.
 Hays, Frances S., El. '91. Teacher state normal, Bellingham, Wash. 16.
 Hays, Mrs. Hannah Alice, El. '98. Teacher city schools, Nortonville. 8.
 Hazelrigg, Mildred, Lat. '96. Supervisor music, city schools, Topeka. 11.
 Hazen, Abraham Lincoln, El. '94. Physician, Newkirk, Okla. 5.
 Hazen, Calvin Edward, El. '95. Dentist, Newkirk, Okla. 7.

- Heacock, Arnal Burtis, El. '97. Anthony. 6.
 Healy, Clara E., El. '99. Bookkeeper, 1000 E. 8th st., Kan. City, Mo. 6.
 Healy, Emma S. (Mrs. H. B. Morrison), Lat. '92. Newton. 10.
 Heath, Carrie A. (Mrs. Chas. Woodley), El. '01. Scobey, Mont. 3.
 Heaton, Joanna, El. '01. Teacher city schools, Troy. 5.
 Heck, Probasco Nicholas, Ac. '98, El. '02. County superintendent, Anthony. 9.
 Hege, Gustavus A., C. S. '83. Emporia. 1.
 Held, Cora Emilie, El. '93. Teacher high school, Emporia. 11.
 Held, Eva Mary, El. '93. Teacher city schools, Iola. 14.
 Hemenway, Lydia, El. '03. Teacher city schools, Clyde. 4.
 Hench, Elmer Ethridge Ellsworth, El. '90. Pastor, Palouse, Wash. 8.
 Henderson, Rachel H. (Mrs. Hayes), Lat. '99. Olathe. 7.
 Henderson, Robert Giles, El. '03. McPherson. 3.
 Henderson, Robert Leroy, El. '03, Eng. '05. County superintendent, Emporia. 4.
 Hene, Martha Katherine, Lat. '03. Enterprise. 2.
 Henry, Charles Cyrus, El. '98. Lumber business, Clinton, Mo. 3.
 Henry, Emma Louise, El. '97, Eng. '00. Emporia. 9.
 Henry, Emory Elmo, El. '99. Lumber merchant, Aline, Okla. 1.
 Henry, Thos. B., Ac. '94. Teacher county high sch., Independence. 13.
 Herbert, Mary, El. '79. Principal ward school, Emporia. 28.
 Herst, Pearl, El. '03. Teacher college, Chihuahua, Mexico. 4.
 Hetzel, George, '07. Elmont.
 Heywood, Edna E., El. '98. Teacher state normal sch., Duluth, Minn. 9.
 Hiatt, Emma, C. S. '83. Emporia. 6.
 Hiatt, May Farr, El. '02. Teacher city schools, 2040 Troost ave., Rosedale, Kan. 5.
 Hibberd, Ida May, El. '04. Argonia. 2.
 Hibner, John M., El. '01. Died 1901.
 Higbee, Sallie (Mrs. E. W. Gold), C. S. '83. Bozeman, Mont. 4.
 Higgins, Florence A. (Mrs. Post), El. E. '80. Thayer. 6.
 Higgins, Grace A. (Mrs. Arthur Spencer), El. '97. Denver, Colo. 9.
 Higgins, Inez M., El. '94. Teacher city schools, Miles City, Mont. 13.
 Higgins, Marion V., El. '97. Florence. 5.
 Hildreth, Clara, El. '04. Teacher county high school, Altamont. 3.
 Hill, Harry A., '07. Huntsville.
 Hill, Joseph H., El. '75, Adv. '76. President K. S. N., Emporia. 29.
 Hill, Mary, El. '97. Teacher city schools, Huntsville, Wash. 10.
 Hilleary, Chas. M., El. '04. Superintendent schools, St. John. 3.
 Hiner, Lucie A. (Mrs. M. F. Benefiel), El. '90. Teacher, Cedar Edge, Colo. 15.
 Hinkle, Sadie C., El. '78. Emporia. 6.
 Hoaglin, Sue D. (Mrs. N. M. Hayden), El. '86. Pasadena, Cal. 18.
 Hobbie, Anna D., El. '95. Died 1901. 6.
 Hobble, Harriet, El. '04. Dodge. 2.
 Hobson, Evelyn M. (Mrs. W. L. Dunbar), El. '00. Coldwater. 5.
 Hodgdon, Ida M. (Mrs. J. A. Nicholson), El. '86, Lat. '90. Lyons. 12.
 Hodge, Ida (Mrs. Wetherbee), El. E. '81. Teacher State Street school, Topeka. 13.
 Hodge, Morgan C., El. '79. Principal ward school, Rialto, Cal. 19.
 Hodgins, Helen May, El. '97. Axtell. 8.
 Hodgins, Sarah E., El. '94. Died 1896. 2.
 Hodson, Lillie May, El. '93. Died 1896. 2.
 Hoffer, Maude G. (Mrs. W. A. Brodt), El. '00. Frankfort. 3.
 Hoffman, Anna Marie, El. '04. Teacher Polk school, Topeka. 3.
 Hogle, Ada, Lat. '90, B. P. '02. Tr. state normal, Bellingham, Wash. 12.
 Hogue, Sarah Louise (Mrs. W. E. Royster), El. '95. Louisville, Ky. 9.
 Hollingsworth, Edward M., El. '96. Principal schools, Moneta, Cal. 10.
 Holloway, Clara G., El. '02. Teacher James school, Kansas City. 5.
 Holloway, Elma P., El. '94, Lat. '98. Teacher city schools, Redlands, Cal. 13.
 Holloway, Minnie E., El. '98. Teacher Hamilton sch., Kansas City. 9.
 Holman, Arminta, El. '90. Teacher city schools, Leavenworth. 17.
 Holman, Ida C., El. '92. Teacher city schools, 425 E. St. Vrain st., Colorado Springs, Colo. 5.
 Holmes, Lulu H., El. '83, Adv. '84. Died 1885. 2.
 Holmes, May Maria, '07. Prescott.
 Holmes, Sarah G. (Mrs. C. Brower), C. S. '83. Reading. 5.
 Holroyd, Ina E., Eng. '99. Teacher, K. S. A. C., Manhattan. 8.
 Holsinger, Mary R. (Mrs. Geo. Rose), El. '88. Rosedale. 8.

- Holthaus, Mabel Alice, El. '04. Teacher city schools, 713 Kearney st., Atchison. 3.
- Holtzschue*, Wilhelmina C. (Mrs. John Perry), El. '95. Rest. 4.
- Hooker, Miriam H., El. '02. Teacher city schools, Chanute. 5.
- Hooper, Gladys, El. '01. Atchison. 5.
- Hoover, Jessie May, El. '98. Teacher high school, Idaho Springs, Colo. 9.
- Hoover, Sherman, C. S. '83. *Halstead*. 4.
- Hopkins, Annie P., El. '04. Teacher high school, Hays. 3.
- Hopkins*, Nettie L., El. '98. Died 1900. 2.
- Horn, Frederick M., El. '98. Glasco. 3.
- Hornaday, Edna, El. '97. Teacher city schools, Emporia. 10.
- Horner, Harriet L. (Mrs. O. E. Louthan), El. '83. Writer, 3101 Lowell blvd., Denver, Colo. 8.
- Horney, Nellie (Mrs. W. M. Drennan), El. '01. Kansas City, Mo. 4.
- Horton, Elizabeth E. (Mrs. Fred Hinshaw), El. '04. Alma. 1.
- Hosack, Thomas, El. '03. Los Angeles, Cal. 2.
- Hosford, Harriet C. (Mrs. O. E. Carbutt), El. '04. Concordia. 2.
- Hosler*, Mrs. Ida R., El. '88. Neosho Rapids. 12.
- Hoss, Georgia, '06. Teacher city schools, Attica.
- Hothan, Mary L., El. '98. Teacher, Lyndon. 9.
- House, Mabel L. (Mrs. B. Dudley Snudden), Ac. '99. Santa Maria, Cal. 7.
- Houseworth, Lucy G., El. '01. Teacher city schools, Wellington. 6.
- Howard, Eva (Mrs. McCormick), '74. Died 1880.
- Howard, Mary (Mrs. Sumner Dow), El. '79. 912 West st., Emporia. 2.
- Howard, Nora, El. '79. Teacher city schools, Hartford. 11.
- Howe, Emma A., El. '01. Teacher city schools, Nampa, Idaho. 6.
- Howe*, Myrtle Belle (Mrs. H. H. Gerardy), El. '98. Norton. 4.
- Howell, Ada Pearle, El. '02. Kelso. 4.
- Howell, Fred N., El. '95. Superintendent, El Reno, Okla. 12.
- Howell, Grace E., El. '02. Teacher city schools, White Water. 5.
- Howell*, Jessamine K. (Mrs. J. B. Fugate), El. '87. Chanute. 9.
- Howell, May Odessa, El. '02. Teacher city schools, Sylvan Park. 5.
- Hoy, Mary, El. '04. Teacher city schools, 714 Boylston ave. N., Seattle, Wash. 3.
- Hubbard, Flora, El. '90. Teacher city schools, Galena. 16.
- Hubbard*, Ruth Anna, El. '97. Teacher city schools, Kiowa. 6.
- Huffman, Leslie T., El. '01. Superintendent, Galena. 6.
- Hughes*, Clara Osee (Mrs. Carman), El. '91. Phillipsburg. 6.
- Hughes, Jane, '07. Emporia.
- Hull, Wickliffe J., Lat. '99. Traveling salesman, 922 Tenn. st., Lawrence. 4.
- Humes, Elwood, El. '01, Lat. '04. Died January, 1906. 5.
- Humes, Maurice, El. '04. Teacher county high school, Independence. 3.
- Humphrey, Adela G., El. '98. Principal J. Fiske school, Kansas City. 8.
- Humphrey, Laura Edna, El. '92. Principal high school, Canon City, Colo. 15.
- Humphrey*, Robert, Ac. '95. Attorney, 155 Washington st., Chicago.
- Humphrey, Sunshine, El. '03. Teacher city schools, Parsons. 3.
- Hungerford, Herbert B., El. '04. Principal schools, Enterprise. 3.
- Hunter, Agness B. (Mrs. A. F. Richards), El. '04. Kansas City, Mo. 2.
- Hunter*, Mary F. (Mrs. E. D. Brookman), El. '82. Vermilion, S. Dak. 8.
- Huston, Mrs. Emma G., El. '04. Teacher city schools, 732 N. Spruce st., Colorado Springs, Colo. 3.
- Hutchason*, Mary, El. '86. Died 1890. 4.
- Hutchings*, Charles William, El. '90. Merchant, San Antonio, Tex.
- Hutchinson, Luella R., El. '98. Teacher, Long Beach, Cal. 9.
- Icke, Mary E., El. '04. Teacher Starritt school, 4707 Vincennes ave., Chicago, Ill. 3.
- Inches, Jennie M., El. '04. Principal high school, Sterling. 3.
- Ise, Alma L., El. '99, '07. Teacher county high school, Chapman. 8.
- Ise*, Charles D., Ac. '00. Student Kansas University, Lawrence. 6.
- Ise, Hulda, El. '04. Principal high school, Wetmore. 3.
- Ise, Walter, Lat. '04. Teacher government school, Cabancon, Negros, P. I. 3.
- Ish*, Ethel Stoughton, El. '97. Bookkeeper, Vermilion. 4.
- Jacobs*, Wm. D., El. '85. *Grandview*. 2.
- Janney*, Lizzie, El. '76. _____, N. M.
- Jarrett*, Ulrich, El. '96. *Seattle, Wash.* 3.
- Jay*, Almeda (Mrs. Chas. Bauerhaus), El. '93. Colwich. 6.
- Jay*, Inez, Ac. '89, Lat. '90. Died 1905.
- Jeffries*, Edith S. (Mrs. C. E. McGinnis), El. '00. *Emporia*. 2.
- Jenkins*, Jas. L., El. '97. Troy. 5.

- Jennings, Casper D., '06. Assistant, high school, Osage City. 1.
 Jent, Henry Clay, '06. Principal Sheridan county high school. 1.
 Jesse, Ethel M. (Mrs. Lowe), El. '92. McPherson. 1.
 Johannes, Metta G., El. '00. Teacher city schools, Nortonville. 5.
 Johnson, Anna F., El. '01. Teacher city schools, Honolulu, H. I. 6.
 Johnson, Bertha J., Ac. '99, Lat. '02. Teacher city schools, Geneseo. 8.
 Johnson, Chas., El. '91, E. '93, L. '95, B. P. '98. Teacher county high school, Wellington. 16.
 Johnson, Elizabeth, El. '96. Teacher city schools, Emporia. 10.
 Johnson, Emma, El. '99. Teacher city schools, Kinsley. 8.
 Johnson, Emma Alice, El. '97. Principal schools, Woodston. 8.
 Johnson, Grace, El. '95. Teacher city schools, Erie. 11.
 Johnson, Hattie M., El. '02, Eng. '05. Teacher, Yampa, Colo. 5.
 Johnson, Lulu, El. '94, Eng. '95. Teacher, Emporia. 11.
 Johnson, Mrs. Jessie M., El. '99. Wellington.
 Johnson, Ora Anna (Mrs. J. D. Doyle), El. '89. Clinton, Ind. 12.
 Johnson, Rosa M., El. '92, Eng. '93. Tr. city schools, Clinton, Ind. 15.
 Johnston, Alice R. (Mrs. Irving Morse), El. '94. Died 1897. 3.
 Johnston, Ida F., El. '94. Teacher high school, Hutchinson. 13.
 Johnston, Junia (Mrs. H. L. McMurray), El. '92. Oneida, Ky. 2.
 Johnstone, Geo. I., El. '02. Principal missionary school, 11 Oceanview ave., Santa Cruz, Cal. 5.
 Jones, Albert J., El. '82, Eng. '86. Attorney, Yates Center. 4.
 Jones, Anna M., El. '95. Local editor, Peabody. 10.
 Jones, Bernice E., El. '01. Student Kansas University, 1217 Tenn. st., Lawrence. 6.
 Jones, Catherine E., El. '94. Teacher, Tonganoxie. 5.
 Jones, Charles Walter, Ac. '98. Laundry business, Lawton, Okla.
 Jones, Elizabeth A. (Mrs. D. H. Stone), C. S. '82. Emporia. 1.
 Jones, Elizabeth Margaret (Mrs. David S. Davis), El. '98. 554 Clayton st., Denver. 7.
 Jones, Emma Candace (Mrs. Geo. F. Dillon), El. '97. McLouth. 1.
 Jones, Eva L. (Mrs. Harned), C. S. '83. *Neosho Falls*. 2.
 Jones, Humphrey W., Eng. '89. Principal Branner school, 1251 Lincoln st., Topeka. 17.
 Jones, Ida Lillian, El. '90. Died 1890.
 Jones, John Edward, El. '96. Issue clerk, Indian agency, San Carlos, Ariz. 6.
 Jones, Lena (Mrs. Griffiths), El. '94. Seattle, Wash. 2.
 Jones, Margaret D. O., El. '02. Kansas City, Mo. 4.
 Jones, Margaret V., Lat. '05. Teacher city schools, Emporia. 2.
 Jones, Maude Augusta, El. '93. Teacher city schools, 1575 Clarkson st., Denver, Colo. 14.
 Jones, Mrs. Minnie B., El. '87. Yates Center. 14.
 Jones, Myrtle (Mrs. Guld), El. '84, Eng. '88. Bern. 5.
 Jones, Nannie C. (Mrs. A. M. Thoroman), Ac. '99. Council Grove. 1.
 Jones, Nellie, '07. Emporia.
 Jones, Pamela P., Lat. '02. Teacher high school, Iowa City, Iowa. 5.
 Jones, Rosa (Mrs. Harry Hibbard), El. '90. Librarian, Topeka. 9.
 Joseph, Anna, El. '01. Teacher normal school, De Kalb, Ill. 6.
 Joseph, Florence Lee (Mrs. W. C. Baum), El. '00. White Water.
 Judd, Alfreda, El. '87. Died 1903. 15.
 Judd, Etta, El. '87. Melvern. 17.
 Kaiser, Arthur A., El. '04. Principal schools, Lakewood, N. M. 3.
 Kane, John Henry, Ac. '96. Attorney, Dewey, I. T. 4.
 Kannard, Andrew M., El. '86. Superintendent schools, La Harpe. 19.
 Kassebaum, Emma, El. '03. Tr. high school, Iron Mountain, Mich. 4.
 Kauffman, Emanuel, El. '85. Physician, Hardy, Neb. 2.
 Keath, Birnie Ashton, Lat. '03. County superintendent, Ashland. 4.
 Kell, Birdie Grace (Mrs. L. R. Light), El. '04. Hays. 1.
 Keller, Anna, El. '01. Teacher Western Branch Normal, Hays. 6.
 Keller, Wm. Heber, Ac. '97, Lat. '98. Teacher county high school, Effingham. 10.
 Kelly, Charles, El. '04. Principal schools, Carbondale. 3.
 Kelly, Elizabeth G. (Mrs. O. H. Bevis), El. '88. 612 N. Millington st., Winfield. 3.
 Kelly, Ella S. (Mrs. G. G. Burton), El. '85. Topeka. 4.
 Kelly, Thomas White, El. '93. Principal schools, Cody, Wyo. 14.
 Kelsey, Joseph L., El. '01. In Santa Fe offices, Topeka. 3.
 Kelson, Carrie Lurena (Mrs. W. L. Maust), El. '98. Scott. 3.
 Kemp, M. Lucretia (Mrs. J. C. Stone), El. '02. Kansas City, Mo. 1.

- Kendall*, Addison, Lat. '96. Physician, Great Bend. 5.
Kennedy, Ada, El. '04. Teacher Clay school, Topeka. 3.
Kennedy, Asa Dutton, Lat. '90. Banker, Okmulgee, I. T. 5.
Kennedy, Guy L., '74. *St. Louis, Mo.*
Kennett, Maude E. (Mrs. H. A. Darnall), Eng. '97. Teacher city schools, Lents, Ore. 4.
Kenny, Ada Josephine, El. '02. Pittsburg.
Kent, Cornelius Albert, El. '95, Eng. '99. Beloit. 7.
Kent, Harry L., Lat. '04. Teacher Western Branch Normal, Hays. 3.
Kenwell, Jos. C., El. '91, Eng. '95. Superintendent Lakewood school, Edgewater, Colo. 16.
Kenyon, Elfrida G., El. '04. Teacher city schools, Liberal. 3.
Kenyon, Helen Delphine, El. '02. Teacher city schools, Clyde. 5.
Kepple, Dessa Alfaretta, El. '03. Teacher, Baldwin. 4.
Keys, Stella, El. '96. Teacher city schools, Los Angeles, Cal. 11.
Kiger, Chas. R., El. '00. Burlington.
Kimball, Bessie Grace (Mrs. D. C. McKinlay), El. '99. Oxford. 4.
Kimble, Clara, El. '96. Teacher city schools, Independence. 6.
King, Clyde L., Lat. '04. Student, Ann Arbor, Mich. 3.
King, Grace Adaline (Mrs. Maguire), El. '93. Norman, Okla. 8.
King, Julia Belle, El. '90. Principal ward school, Winfield. 12.
King, Maggie May (Mrs. Gamble), El. '89. Enid, Okla. 5.
King, Margaret A., El. '88. Died 1889. 1.
King, Mary Lenora, El. '91. Teacher high school, Florence, Colo. 16.
Kinkead, George Wakeman, El. '93. Superintendent schools, Troy. 14.
Kirby, Clara E., El. '04. Teacher city schools, Council Grove. 3.
Kirby, Eleanor R. (Mrs. Ferguson), El. '87. Los Angeles, Cal. 2.
Kirby, Emory D., El. E. '81. Secretary college, Battle Creek, Mich. 26.
Kirby, James J., C. S. '82. *Boone, Iowa.* 2.
Kirby, Lucinda (Mrs. Curtis), C. S. '83. *Battle Creek, Mich.* 4.
Kirby, Mrs. Amanda, C. S. '82. Teacher college, Battle Creek, Mich. 12.
Kirchner, Mrs. Della Layman, El. '04. Arlington.
Kirk, Utie Iora, El. '93. 913 E. 9th st., Kansas City, Mo. 13.
Kirkendall, Grace M. (Mrs. W. R. Robbins), El. '90. Americus. 4.
Kirker, John F., '75. Undertaker and embalmer, Wichita. 9.
Kirkwood, Elizabeth T., Lat. '02. Student Kansas State Normal, Emporia. 4.
Kittell, George Henry, El. '91. Dentist, McPherson. 3.
Kittlaus, Emma L., El. '93. Principal ward school, Leavenworth. 4.
Kizer, Frank, Ad. E. '80. Sunday-school Union work, Downs. 3.
Kleinknecht, Helen, El. '95. Student, New York city. 12.
Kline, Charles W., El. '95, Lat. '98. Supt. schools, McPherson. 12.
Klock, James E., '75. Principal state normal, Plymouth, N. H. 32.
Knappenberger, Bessie Clare (Mrs. Lee Gramley), El. '01. Kansas City, Mo. 2.
Knott, Joseph I., El. '01, Lat. '03. Student Kansas Univ., Lawrence. 6.
Knowles, Della, El. '02. Teacher city schools, Wellington. 5.
Knowles, Jennie M., El. '98. Teacher high sch., Valley City, N. Dak. 8.
Knowles, Julia Adgate, El. '90. Kansas City, Mo. 2.
Knowles, Sarah Cecilia, El. '90. Box 429, Kansas City, Mo. 4.
Knox, Florence, Lat. '01. Teacher city schools, 620 Ohio ave., Kansas City. 5.
Kokanour, Sadie (Mrs. A. F. Chase), El. '94. Gresham, Ore. 5.
Kratochvil, Emil, El. '04. Teacher county high school, Clay Center. 3.
Krehbiel, Christian Emmanuel, Ac. '97. Secretary Western Book and Publishing Company, Newton. 4.
Kretsinger, William S., Lat. '96. Attorney at law, Emporia. 2.
Kruse, Henry O., El. '87. *Halstead.* 18.
Kugler, Carrie Ester (Mrs. E. E. Chronister), El. '02. Abilene.
Kuhn, Mary (Mrs. T. B. Freas), El. '94. Chicago, Ill. 4.
Kyser, Willis M., El. '90. Principal county high school, Altamont. 17.
La Bar, Walter Acherson, Lat. '98. Real-estate agent, 15 Rickslecker bldg., Kansas City, Mo. 4.
Lackner, Amelia M., '07. Russell.
Ladd, Carrie C. (Mrs. Bitler), El. '82. Eureka.
Laird, Clarence, El. '02. Student Kansas State Normal, Pittsburg. 3.
Lakin, J. W., Ac. '96, Lat. and Eng. '98. Teacher high school, 814 11th st., Greeley, Colo. 11.
Landers, Harriet, El. '96, Lat. '97. Principal high school, Frankfort. 10.
Landis, Dennis Stache, El. '94. *Ottawa.* 7.
Lane, Frank P., El. '04. Principal schools, Lakin. 3.

- Langley, Frank, Eng. '04. Olpe. 2.
Lanning, Ella, El. '98. Deceased.
Lanning, Laura Leo (Mrs. Roy Rankin), El. '01. Weir.
 Leaf, Grace Mildred, El. '04. Assistant librarian Kansas State Normal, Emporia. 3.
 Learned, Mrs. Carrie Wright, El. '04. Starkville, Colo.
 Learned, Elmer Ellsworth, El. '03. Starkville, Colo. 2.
 Leatherwood, Elmer O., Ac. '94, Lat. '96. Attorney, 33-34 National Bank bldg., Salt Lake City, Utah. 8.
Lee, Carrie Amanda, El. '93. Died 1899. 5.
 Lee, Dollie, El. '04. Teacher city schools, Scott City. 3.
 Lee, Elizabeth, El. '96. Teacher city schools, Topeka. 9.
 Lee, Floyd B., Lat. '04. Principal high school, Osawatomie. 3.
 Lee, Stephen Earl, El. '03. Librarian, Topeka. 3.
Leinbach, Florence (Mrs. C. D. Osterhout), El. '00. Clay Center. 3.
Lenker, Lyman Gilbert, Lat. '98. Cashier bank, Brame, Okla. 5.
Leonard, Mary E., El. '86. Abstracter, Springfield, Ill. 13.
 Leverenz, Mrs. Kate R., El. '02. Teacher, Parsons. 5.
 Leverenz, Minna, Lat. '04. Teacher city schools, Parsons. 3.
 Lewis, Charlotte, '07. Emporia.
Lewis, Emma J. (Mrs. Wilhelm), El. '88. Alvin, Tex. 4.
Liggett, Florence J. (Mrs. A. C. Wheeler), Eng. '92. Garden City. 3.
Liggett, R. S., Lat. '92. Claremore, I. T. 6.
Liggett, Salome C. (Mrs. J. A. Rader), El. '93. Caney. 4.
 Light, Chas. M., '75. President territorial normal school, Silver City, N. M. 32.
 Light, Lee Roy, '06. Superintendent schools, Hays. 1.
Lillie, Addie (Mrs. Pleasant Hurt), C. S. '83. Chanute. 8.
 Lilly, Daisy, El. '04. Teacher city schools, Emporia. 3.
Lilly, Maud, El. '03, Eng. '05. Emporia. 3.
Lindamood, Clara E. (Mrs. C. T. Bayless), El. '97. City of Mexico. 2.
 Lindblade, Christine, El. '04. Teacher city schools, Anthony. 2.
Lindley, Edward C., El. '01. *Altamont*. 2.
 Lindley, Fred Ephriam, '06. Principal Gove county high school, Gove. 1.
 Lindsey, Jessie, El. '04. Teacher city schools, Caney. 3.
 Lindsey, Mollie, El. '04. Wellington. 1.
 Lindsey, Nellie, El. '04. Teacher city schools, Oxford. 2.
 Linley, Augusta (Mrs. W. R. Kilworth), El. '01. Seattle, Wash. 3.
 Linn, John, El. '00. Principal schools, Lyndon. 7.
 Lippincott, Allie M., El. '04. 89 S. Main st., Memphis, Tenn. 1.
 Lockhart, Andrew E., El. '97, Lat. '99. Cashier bank, Bennington. 9.
Lockhart, Lela Amy (Mrs. G. A. Brown), El. '00. Caney. 2.
 Long, Henry F., El. '02. Principal schools, Wakefield. 5.
Long, Maggie May, El. '93. Erie. 7.
Long, Rena May, El. '99. Clerk, Colorado City, Colo.
 Long, Rolla Edwin, El. '94. Principal schools, Axtell. 13.
 Long, Samuel Stover, El. '04. Randall. 1.
 Longenecker, Florence R., El. '92. Teacher city schools, Kansas City. 15.
 Longley, Bertha Margaret, '06. Teacher city schools, Netawaka. 1.
Loomis, Addie L. (Mrs. Edward L. Hall), El. '84. Sugar City, Colo. 3.
 Losey, Anna L., El. '03. Teacher city schools, Horton. 4.
 Love, Laura Leo, El. '00. Student university, Decatur, Ill. 7.
Lowry, Curtis M., El. '01. Traveling salesman Richards-Conover Hardware Company, Kansas City, Mo.
 Lowry, John Albert, El. '96. Principal, Big Timber, Mont. 10.
Loy, Jessie (Mrs. G. A. Hege), C. S. '84. Emporia. 3.
 Lucas, Asa Walter, El. '03. Student Kansas University, Lawrence. 4.
 Lucas, David L., El. '01. Student, 506 East First St., Trinidad, Colo. 6.
Lucas, Geo. C., Ac. '98. Cashier A. T. & S. F. R. R., Kansas City, Mo. 1.
Lueck, George, Ac. '99. Merchant, Corning.
 Lunceford, Albert E., El. '03. Principal schools, Hill City. 4.
 Lutes, Delphine H., El. '93. Teacher city schools, Vinton, Iowa. 13.
 Lyon, Clarence H., El. '95. Principal high school, Emporia. 12.
Lyon, Willard E., Ac. '00. Editor, Lincoln. 6.
Lyon, William O., Eng. '97. *Clay Center*. 5.
McAllister, John E., El. '86. Merchant, Augusta, Okla. 1.
 McBride, John H., El. '86. Director manual-training high school, Topeka. 19.
McBride, Wm. H., El. '93. Kansas City, Mo.
 McCarty, Ethel B., El. '91. Teacher Kansas State Normal, Emporia. 16.

- McClain*, John A., El. '86. Dentist, 4814 Baltimore ave., Philadelphia. 12.
McClintock, Oliver P. M., El. '88. Principal Clay school, Topeka. 19.
McClure, Effie I. (Mrs. Chas. Lawrence), El. '95. Emporia. 9.
McClure, Jennie May (Mrs. R. M. Hamer), El. '94. Emporia. 3.
McClure, John B., El. '94. Emporia. 8.
McClure Stella, El. '03. Teacher city schools, Sterling. 4.
McClurkin, Cyrus C., Eng. '91. Farmer, Clay Center. 7.
McClurkin, Hugh L., El. '95. Farmer, Canon City, Colo. 3.
McCollum, David, El. '95. Osage City.
McConlhey, Chas. F., El. '96. Civil engineer, 6312 S. I st., Tacoma, Wash. 10.
McConkey, Clarence M., Lat. '01. Physician, Mirabile, Mo. 4.
McConkey, May, El., '03. *Burrton*. 5.
McCoy, Anna, El. '04. Teacher city schools, Syracuse. 3.
McCoy, Eliza, El. '03. Teacher city schools, Pomeroy, Wash. 4.
McCoy, Martha Scott, El. '89. Dentist, Topeka. 5.
McCoy, J. P., El. '03. Principal schools, Wamego. 4.
McCrary, Grace (Mrs. N. D. Salmon), El. '04. Los Angeles, Cal. 3.
McCreary, Carrie Mae, El. '00. Teacher city schools, Tulare, Cal. 4.
McCreary, Mary L., El. '95, L. '96, B. P. '98. Kansas City, Mo. 10.
McCullough, Mary E., El. '99. Ward principal, Oklahoma City, Okla. 8.
McCurry, Ella (Mrs. Borgen), El. '98. Teacher, Milo. 8.
McCurry, Laura Jane (Mrs. Frank Gerard), El. '96. Seligman, Ariz. 4.
McDonald, Agnes, El. '01. Teacher city schools, McPherson. 6.
McDonald, Norman, El. '93, Lat. '99. Parsons. 10.
McElroy, Maude (Mrs. Stevenson), El. '04. Died 1905. 2.
McFadden, Henry S., Ac. '98. Manager brick and tile co., Chanute. 7.
McGee, Letitia, El. '02. Teacher city schools, 40 Florence avenue, Rose-dale. 5.
McGill, May, El. '94. Teacher city schools, Enid, Okla. 11.
MacGinness, Lula (Mrs. Albert Williams), El. '03. Teacher city schools, Castleton. 1.
McGinnis, Chas. E., El. '01. *Emporia*. 5.
McGowen, Elmer H., El. '02. Teacher college, Stockton, Cal. 5.
McGuire, Harry, '06. Teacher county high school, Norton. 1.
Mellvaine, Robt. A., Eng. '98. Principal Indian agency schools, Warm Springs, Ore. 7.
McIntyre, Mary Ray (Mrs. King), El. '97. *El Dorado*. 1.
Mack, Isabella, El. '95. Teacher city schools, Kansas City. 12.
Mack, Lovilla L., El. 90. Critic teacher, Haskell Inst., Lawrence. 17.
Mack, Margaret A., El., '86. Teacher high school, Leavenworth. 21.
Mack, Nellie, El. '88. Teacher Linwood school, Kansas City, Mo. 14.
McKelvy, Esther, El. '03. Student Kansas University, 1316 Vermont st., Lawrence. 4.
McKinley, Charles, Ac. '98. Cottonwood Falls. 7.
McLean, Tena Belle, El. '02. Teacher city schools, 221 N. Bickford st., El Reno, Okla. 5.
McMahan, Arminta M., El. '92, L. '93. Superintendent manual training, Redlands, Cal. 15.
McMahan, Myrtle May (Mrs. Breen), El. '94. Wilmington, Cal. 7.
McMurtrie, Minnie, El. '02. Teacher Branner school, Topeka. 5.
McNabney, Charles, El. '03. Teacher manual training, Seattle, Wash. 4.
McNally, Eva, El. '83, Lat. '95. Teacher Kansas State Normal, Em-poria. 24.
McNaughton, Sarah C., C. S. '82. Principal Jefferson school, Canon City, Colo. 25.
McQuiston, Mary C., El. '94. Teacher city schools, Kansas City. 13.
McSherry, Anna D., El. '04. Teacher city schools, Granada, Colo. 3.
Madden, May Belle (Mrs. Henderson), El. '90. Independence. 2.
Madden, May E. (Mrs. Horace Whittlesey), El. '00. Mexico City, Mexico.
Madden, Robert T., El. '92. Horton. 9.
Maddox, Lulu K., El. '04. Miller, Neb. 2.
Maddox, Maude M. (Mrs. S. N. Montgomery), El. '91. 840 12th street, San Diego, Cal. 11.
Maddux, Lillis G., '06. Teacher city schools, Hutchinson. 1.
Magaw, Wm. Glenn, Lat. '02. Teacher high school, Topeka. 5.
Magill, Robt. L., Ac. '01, Lat. '03. Real estate, Grand Junction, Colo. 3.
Mahin, Charles A., El. '04. Principal schools, Longton. 2.
Mahin, Francis M., El. '98. Physician, Cheney. 6.
Mallory, Maranda, Eng. '90. Principal orphanage, Oklahoma City. 17.
Malloy, Henry E., El. '96. Teacher Bethany College, Lindsborg. 11.

- Manahan, Dora, '06. Teacher city schools, Chanute. 1.
 Manahan, Fred A., El. '04. Student business college, Kansas City, Mo. 1.
 Manning, Harris W., Lat. '91. Physician, Eureka. 4.
 Manser, Mary R., El. '92. Burden. 4.
 Manser, Virginia Lee, El. '91, Eng. '96. Burden. 14.
 Mapes, Vernon A., El. '93. Beaumont, Tex. 2.
 Maple, Sadie A., El. '98, Lat. '00. Teacher city schools, 208 N. Wasatch st., Colorado Springs. 9.
 Markwell, Effie E., El. '02. Principal high school, Syracuse. 5.
 Markwell, Maude C. (Mrs. John Williams), El. '01. Basil. 3.
 Marlar, David F., Ac. '01. Stenographer, Dallas, Tex. 2.
 Marlow, Laura G., El. '00. Teacher industrial school, Cumberland Gap, Tenn. 5.
 Marsh, Mabel, El. '03. Teacher high school, Granite City, Ill. 4.
 Marshall, Alice (Mrs. John T. McConahey), Lat. '01. Osage City. 1.
 Marshall, Anna A. (Mrs. Alfred Docking), El. '86. Manhattan. 3.
 Marshall, Etta M., El. '01, Lat. '02. Assistant principal high school, Douglass. 5.
 Marshall, Florence M. (Mrs. W. H. R. Stote), El. '95. 211 Espanola st., Colorado Springs.
 Marshall, John M., El. '88. Judsonia, Ark. 2.
 Marter, Albert, '75. Subscription agent, Topeka. 5.
 Martin, B. F., El. '02. Prin. county high school, Cottonwood Falls. 4.
 Martin, Daisy May, El. '97, Lat. '03. Teacher high school, Abilene. 10.
 Martin, Emma T. (Mrs. de Niedman), El. '84. Died 1891. 2.
 Martin, Halcyon, El. '02. Silver City, N. M. 3.
 Martin, Lulu K. (Mrs. W. A. Willis), C. S. '82. Emporia.
 Martin, Mary B., El. '02. Teacher Campbell College, Holton. 5.
 Martin, Morrow C., El. '03. Principal schools, Burns. 4.
 Martin, Orpha Lea, El. '98, Eng. '03. Teacher Longfellow school, Kansas City. 9.
 Martin, Winnifred, El. '04. Teacher city schools, Silver City, N. M. 3.
 Masters, Ira H., El. '04. Student Ottawa University, Ottawa. 2.
 Masters, Joseph G., Ac. '01, Lat. '04. Superintendent schools, Tulsa, I. T. 3.
 Mathias, Mollie E., El. '93. Teacher city schools, 1231 Kansas City ave., Rosedale. 14.
 Matson, Carrie R., Lat. '00. Teacher Wesleyan University, Salina. 7.
 Matson, Ethel L., El. '98. Cheney. 8.
 Matson, Louise (Mrs. Harry Adams), El. '95. Wichita. 8.
 Matthew, Ernest B., El. '03. Teacher Western Branch Normal, Hays. 4.
 Matthews, Mrs. Florence Stevens, El. '01. Tabor, Iowa.
 Maxson, Jeannette (Mrs. J. H. Jetmore), El. '90. Neosho, Mo. 5.
 May, Rebecca, Lat. '01. Principal high school, Burdett. 5.
 Mayberry, J. W., El. '93, Eng. '94. Teacher normal school, Edmond, Okla. 14.
 Mayberry, L. W., El. '96, Lat. '99. Superintendent schools, Arkansas City. 11.
 Maynard, Mary E., Lat. '03. Died 1906. 3.
 Mays, George H., El. '86. Principal Summer school, Topeka. 11.
 Means, Hiram M., El. '95, Lat. '97. Cashier bank, Everest. 7.
 Means, Jas. W., El. '94. Teacher agr. college, Stillwater, Okla. 13.
 Meek, Faye (Mrs. Finkle), '77. Galva. 4.
 Meek, Thomas, '75. Died 1884.
 Mehaffie, Stella (Mrs. R. L. Magill), El. '02. Grand Junction, Colo. 5.
 Melsner, Wilhelmina, El. '02. Teacher city schools, Bern. 5.
 Meldrum, Ellen Letitia, El. '03. Teacher Lincoln school, Topeka. 3.
 Melia, Orator B., '06. Principal schools, Mound City. 1.
 Mellor, Sophia Gertrude, El. '91, Lat. '96. Niotaze. 12.
 Melville, Anna (Mrs. Boyd), '74. Durango, Colo.
 Melville, Emma (Mrs. Sackett), '75. Teacher city schools, Parsons. 16.
 Menke, Renna Lee, El. '00. Teacher city schools, Ulysses. 6.
 Meskimen, Lillie May (Mrs. Peebles), El. '91. Norman, Okla. 4.
 Messerley, Charles G., Lat. '98. Attorney, Osage City. 4.
 Metsker, Sonora, El. '04. Teacher city schools, Winchester. 3.
 Metzger, Violetta Eugenia, El. '90. Teacher University of Missouri, Columbia. 11.
 Meuser, Elizabeth (Mrs. J. T. Forbes), El. '98. Wellington. 1.
 Meuser, Louisa Katherine, El. '01. Teacher city schools, Altoona. 6.
 Meyer, Alta May, El. '03. Teacher city schools, Neodesha. 4.
 Michem, Ethelinda, '07. Oklahoma City, Okla.

- Miles, Catherine Belinda, El. '93. Teacher high school, 532 W. Iron ave., Salina. 14.
- Miles*, Ethel (Mrs. Arthur C. Jones), El. '01. Olpe. 1.
- Millar, M. Josephine, Eng. '05. Tonganoxie. 1.
- Millard, Frank, El. '04. Teacher, Capiz, P. I. 3.
- Miller*, Clara G. (Mrs. Loy), C. S. '83. Died 1895. 2.
- Miller*, Della May (Mrs. Douglass), El. '91. Emporia. 7.
- Miller*, Edith S. (Mrs. Haigh), Eng. '87. Physician, Iola. 7.
- Miller*, Estella Beatrice, El. '95. *Kansas City*. 10.
- Miller*, Francis E., El. '89. *Kansas City, Mo.*
- Miller*, Fremont, C. S. '83, El. '84. Banker, Emporia. 2.
- Miller*, Julia D., Lat. '01. Principal schools, Baldwin. 6.
- Miller*, Mary Knowles, El. '98. Teacher city schools, Soldier. 9.
- Miller*, Maud E. (Mrs. Chas. Crawford), El. '96. Fort Leavenworth. 2.
- Miller*, Mrs. Carrie Lowry, El. '98. Teacher city schools, 1629 14th ave., Seattle, Wash. 9.
- Miller*, Norma Olive, El. '93. 1474 A. Union ave., St. Louis, Mo. 1.
- Miller*, Samuel Alvin, El. '96. 1414 Wood ave., Kansas City.
- Miller*, William Elonzo, El. '93. Hardware business, Americus. 4.
- Miller*, William Vernon, Eng. '04. Teacher high school, Emporia. 3.
- Milligan*, Edith Isabel, El. '92, Eng. '96. Died 1906. 8.
- Mills, Albert T., El. '93, Lat. '96. Teacher university, Decatur, Ill. 14.
- Milton*, Charles, El. '99. Hamilton. 4.
- Minor*, Edwin, El. '86. Superintendent Indian agency, Horton. 16.
- Minor*, John L., C. S. '84, El. '85. *Emporia*. 5.
- Minor*, Lucy Ann (Mrs. H. L. Boyes), El. '86, Eng. '89. Perry, Okla. 8.
- Mitchel, Martha E., '07. Oskaloosa.
- Mitchell, S. Eva, El. '04. Teacher city schools, Winchester. 3.
- Mitchell, Carrie L., '06. Teacher high school, Concordia. 1.
- Mitchell, Clifford Alice, El. '02. Superintendent schools, Iola. 5.
- Mitchell, Stella, '07. Topeka.
- Molloy, Anna T., Lat. '96, Eng. '00. Prin. high sch., Baxter Spgs. 11.
- Momyer, George Robert, El. '04. Principal schools, Granada, Colo. 3.
- Monce, Bessie (Mrs. W. A. Cain), El. '00. Clifton. 5.
- Monce, Lillian, El. '01. Student nursing, 2400 Dearborn st., Chicago. 6.
- Monney, Lena Josephine, El. '98. Teacher city schools, Sabetha. 9.
- Monteith*, Anne R., Ac. '98. Teacher high school, Topeka. 9.
- Montgomery, Sadie L., Lat. '93. Principal city training school, Springfield, Ill. 14.
- Montgomery, Samuel N., El. '90. Ward principal, 840 12th street, San Diego, Cal. 17.
- Moon, Jessamine (Mrs. Edgar H. Thomas), El. '04. Emporia. 3.
- Moon*, Josephine (Mrs. J. E. McDaniel), El. '95. Teacher city schools, Newton. 7.
- Moon, Virgil Holland, El. '04, '07. Student assistant Kansas State Normal, Emporia. 3.
- Moore, Edith, El. '95. Teacher high school, Topeka. 12.
- Moore, Eva E. (Mrs. C. E. Lovett), El. '94. Madison. 12.
- Moore*, George Washington, El. '00. Teacher city schools, Neodesha. 4.
- Moore*, George Wilfred, Ac. '98. 4009 Holly st., Kansas City, Mo. 1.
- Moore, James Franklin, El. '02. Manager Kansas City Bond and Employment Company, 332 Shukert bldg., Kansas City, Mo. 1.
- Moore*, Theodore B., El. '88. Real estate and insurance, Tyrone, Okla. 14.
- Moriarty, Ida Katherine, El. '03. Principal schools, St. Marys. 3.
- Morris*, Belle C. (Mrs. Masterson), El. '02. Los Angeles, Cal.
- Morris, David, El. '04. Bookkeeper, 2531 Myrtle ave., K. C., Mo. 1.
- Morris*, Grace (Mrs. O. A. Boyle), El. '93. 431 Waco ave., Wichita. 4.
- Morris*, Maude I. (Mrs. T. D. Whitehead), El. '94. Died 1901. 3.
- Morris, Myrtle M., El. '98. Teacher city schools, 512 W. 2d st., Pittsburg. 9.
- Morrison*, Clara May (Mrs. C. A. Kent), El. '95. Beloit. 3.
- Morrison, Edna B., El. '04. Teacher high school, Caney. 3.
- Morrison*, Harry Butler, El. '93. Principal ward school, Newton. 11.
- Morrison, Katherine, El. '01. Teacher Kansas State Normal, Emporia. 6.
- Morse*, Adelaide Jeannette, Lat. '97. Emporia. 1.
- Morse, Carrie M., El. '01. Teacher city schools, Colo. Springs, Colo. 6.
- Moss, Ethel Maud, '07. Emporia.
- Mossman*, Dema May (Mrs. C. M. Rose), El. '97. Herrick, S. Dak. 2.
- Mossman*, Frank D., Ac. '02. Maplehill.
- Mossman*, Niles R., Ac. '01. Teacher business college, 139 Thesta st., Fresno, Cal. 6.

- Moyer, Cora Juanita, El. '04. Teacher city schools, Altoona. 3.
 Moyer, Cora May (Mrs. Chas. F. Adair), El. '00. Beaumont Junction. 6.
 Mull, Charles Henry, Lat. '03. Surveyor and real estate agent, Twin Falls, Idaho. 2.
 Mulliken, Albert W., El. '01. Died February, 1907. 6.
 Mummau, Howard J., El. '04. *Emporia*. 9.
 Muninger, Gabrielle, El. '02. *Eureka*. 2.
 Munson, Mary Jeannette (Mrs. Shine), El. '92. *Silver City, N. M.* 2.
 Muniz, Sybilla Susan, El. '92. Chicago, Ill. 1.
 Murdock, Ella (Mrs. Pemberton), Adv. '76. *Emporia*. 1.
 Murphy, C. A., Eng. '90, Lat. '92. Editor, Nickerson. 16.
 Murray, Laura, El. '98. Teacher city schools, Kansas City, Mo. 9.
 Murray, Nellie G. (Mrs. Guy B. Norris), El. '00. Garden City. 2.
 Muth, Jennie Olive, Lat. '01. *Ottawa*. 2.
 Myers, Charles W., El. '97. Principal Prescott school, 12 N. Thorp st., Kansas City. 10.
 Myers, Elmer J., El. '02, Lat. '04. Student Univ. of Illinois, Urbana. 5.
 Myers, Lissa Almeda, El. '01. Milliner, Berthoud, Colo. 5.
 Myers, Maud, El. '96. Principal high school, Valley Falls. 11.
 Myers, Stella E., El. '86. Parkville, Mo. 20.
 Myler, Ada Douglas, El. '92. Teacher city schools, 202 N. Sycamore st., Iola. 14.
 Myler, Alice Edna, El. '94. 202 N. Sycamore st., Iola. 3.
 Myler, E. W., El. '87. Attorney at law, Iola. 14.
 Naft, John H., El. '93. Principal, Runge, Tex. 14.
 Nall, Georgia (Mrs. B. W. Smith), El. '97. 3336 Woodland ave., Kansas City, Mo. 3.
 Nash, Lily, El. '00. Teacher city schools, Beloit. 4.
 Nation, James Milton, El. '93. State auditor, Topeka. 5.
 Nay, Pruella (Mrs. M. S. Justis), El. '93. Kiowa. 3.
 Nelgner, Ida, El. '03. Student Kansas University, Lawrence. 4.
 Nelson, Christine (Mrs. Homer Kennett), El. '97. *Concordia*. 5.
 Nelson, Lucy Porter, El. '94. *Quincy, Ill.* 12.
 Nelson, Maggie (Mrs. B. W. Jaquith), El. '92. Died 1900. 5.
 Nelson, Mary Birdena, El. '01. Teacher county high school, Beloit. 6.
 Newby, Otto W., El. '02. Died 1906. 4.
 Newlin, Carrie (Mrs. W. A. Cooney), El. '00. Holton. 7.
 Newlin, Clara M. (Mrs. Thos. Cloud), El. '88. *Emporia*. 11.
 Newlin, Mattie (Mrs. Yeust), El. '04. Beaumont, Tex. 1.
 Newman, Allen S., Ac. '95. Financial secretary, Kansas State Normal, *Emporia*. 12.
 Newton, Albert H., El. '82, Eng. '85. *Neosho Falls*. 20.
 Niblo, Ella, El. '04. Teacher city schools, Eflingham. 2.
 Nicholas, Ida Mabel, El. '02. Teacher city schools, Rushville, Ill. 5.
 Nichols, James Franklin, El. '97. Farmer, Harlan. 7.
 Nichols, L. May, El. '95. Teacher city schools, 921 Minnesota ave., Kansas City. 12.
 Nichols, Martha J. (Mrs. C. E. Humble), '69. Parkersburg, W. Va. 6.
 Norris, Eunice J. (Mrs. Pearson), Lat. '92. Teacher city schools, Los Angeles, Cal. 6.
 Norton, Alice L. (Mrs. Ingersoll), '68. *Wheatville, N. Y.* 5.
 Norton, Lillian (Mrs. G. L. Kennedy), '74. *St. Louis, Mo.*
 Nowlin, Clifford H., El. '86. Teacher high school, 2636 E. 8th st., Kansas City, Mo. 21.
 Noyes, Hattie May, Eng. '97. Teacher, Maplehill. 8.
 O'Brien, Grace E. (Mrs. Guy Varney), El. '02. Manhattan. 2.
 O'Connor, John Sylvester, El. '96. St. Joseph, Mo. 4.
 Oldham, Helen M., El. '99. Teacher city schools, Santa Barbara, Cal. 8.
 Olin, Mabel M., Lat. '05. Teacher city schools, Troy, Ohio. 1.
 Olson, Anna Josephine, El. '95. *Marquette*. 1.
 Olston, Minnie Adella (Mrs. T. A. Williams), El. '03. Axtell. 2.
 O'Neill, Mary T., '06. Teacher city schools, Cunningham. 1.
 O'Neill, Rosa B. (Mrs. Thos. Doyle), C. S. '83. 901 F st., Perry, Okla. 10.
 Orem, Elizabeth (Mrs. Clency), El. '88, Lat. '95. La Crosse. 10.
 Orem, Rebecca (Mrs. Anderson), El. '89, Lat. '95. Huron. 1.
 Oroke, Minnie (Mrs. Jared Doolittle), El. '94. 1107 N. 12th st., Boise, Idaho. 8.
 Osborn, Anna B. (Mrs. F. E. Stewart), El. '95, Lat. '96. Teacher city schools, Red Lodge, Mont. 12.
 Osborn, Thomas E., El. '04. Superintendent schools, Kincaid. 3.
 Ott, Daisy Isabelle, El. '99. Teacher city schools, Hamilton. 8.

- Ott, Mary Caroline (Mrs. H. E. Cullison), El. '99. Hartford. 5.
Overstreet, Alice M. (Mrs. B. Keenon), C. S. '82. Tablequah, I. T. 9.
Overstreet, Mary, '75. Emporia. 27.
 Owson, Raymond, El. '98, Lat. '99. Student Harvard University. 9.
 Owen, Hugh A., Lat. '90. Teacher normal school, Silver City, N. M. 15.
Owsley, Leroy, Lat. '88. Teacher, Niles. 9.
 Packard, Etta Blanche, El. '04. Teacher city schools, Richmond. 3.
 Paddock, Anabel, El. '88, Eng. '02. Teacher high school, Iola. 19.
 Page, Gaitha Adolphus, El. '99. Teacher Buchanan school, Topeka. 8.
 Page, Gertrude L. (Mrs. C. C. Rolfe), El. '04. Erie.
 Painter, Nellie Gertrude, Eng. '05. Principal schools, Beverly. 2.
 Palmer, Bertha Carrie, El. '00. Netawaka. 6.
Palmer, Elsie Leona (Mrs. E. M. Carney), El. '96. Chicago. 4.
Palmer, Maude, El. '95. Died 1895.
 Pampel, Pauline, El. '04. Teacher city schools, Junction City. 3.
 Paradise, James Henry, El. '98. Teacher Kincaid. 9.
 Parcel, Lida Catherine, El. '01. Teacher city schools, Ashland. 6.
 Park, Josie Eveline, El. '97. Teacher city schools, Neodesha. 10.
Park, Sidney E. (Mrs. F. H. Grisham), C. S. '82. Cottonwood Falls. 5.
Park, Wilbur Horton, El. '94. Atchison. 2.
Parker, Albert Lincoln, '89. Books and stationery, Carterville, Mo.
Parker, Wilbern Walpole, Ac. '02. Attorney, Emporia. 4.
Parsons, Hiram Alonzo Melvin, El. '91. Attorney, Caney. 3.
Partch, Effie (Mrs. Campbell), '75. *Burr Oak*. 2.
Partch, Susie L. (Mrs. W. C. Palmer), C. S. '82. Jewell. 3.
 Pate, William S., Lat. '96. Principal county high school, Cherokee. 11.
 Paterson, Anna, El. '99. Teacher county high school, Independence. 8.
 Patterson, Hattie L., El. '03. Teacher city schools, Spring Hill. 4.
Patterson, Jennie Kate, El. '93. Kansas City, Mo. 5.
Patty, Josephine L. (Mrs. Crowe), '68. Died 1901. 13.
Patty, Loua (Mrs. Fremont Miller), C. S. '84. Emporia. 5.
Patty, Lucella (Mrs. Cromer), C. S. '83. Teacher city schools, Council Grove. 8.
 Payne, Eli L., C. S. '83, El. '92, Eng. '95, Lat. '96, B. P. '98. Teacher Kansas State Normal, Emporia. 24.
Peach, Bernice Florence (Mrs. Denny), El. '97. Harper. 4.
Pearce, Mary E. (Mrs. J. E. Campbell), El. '99. Pueblo, Colo. 4.
Pearse, Franklin F., El. E. '80. Pastor, Soquel, Cal. 3.
 Pearson, Walter J., Lat. '88. Student medicine, 1308 N. 6th st., Kansas City. 19.
 Peirce, Ruth Anna, El. '04. Teacher School for Blind, Kansas City. 3.
 Pennel, Charles Wesley, El. '02. Attorney, Caney. 2.
 Perdue, Mentor J., Lat. '00. Minister, South Bend, Ind. 5.
 Perkins, Catherine, El. '96. Teacher State Industrial School, Beloit. 3.
 Perkins, Cora B., El. '98, Lat. '00. Teacher city schools, Colorado Springs. 9.
 Perkins, Jessie, '06. Teacher city schools, Bisbee, Ariz. 1.
 Perkins, Roxie Esther, El. '02. Teacher city schools, Bisbee, Ariz. 5.
Perley, Jane Haskell (Mrs. J. R. Soden), Lat. '97. Emporia. 3.
 Perry, Aria Estelle, El. '00. Teacher city schools, Chanute. 7.
Perry, Carrie (Mrs. Glasscock), El. '96. 1031 Armstrong ave., Kansas City. 4.
Perry, John Shearer, El. '97. Merchant, Rest. 5.
Perry, Orlenzo V., El. '88. Teacher, Clyde. 5.
 Perry, Willia H. (Mrs. J. W. Froman), El. '00. Elkton, Colo. 5.
 Peter, Jesse Simon, Lat. '02. Principal schools, Oxford. 5.
Peterson, C. J., Eng. '96. Topeka. 2.
Peterson, Pierce Gustavus, Ac. '02. Traveling salesman, 67 Wabash ave., Chicago.
Phentic, Jessie May (Mrs. Walter Bleakley), El. '92. Lawrence. 3.
 Phenice, Mary K. (Mrs. Walton), El. '97. Larned. 6.
 Philbrook, Eva Louise, Eng. '99. Teacher city schools, Wa Keeney. 6.
Phillips, Albert Shelton, El. '89. Attorney, Ottawa. 2.
 Phillips, Anna E., El. '03. Teacher city schools, Bisbee, Ariz. 4.
 Phinney, Royal Victor, El. '02. Principal schools, Agra. 5.
Piatt, L. Ella (Mrs. Lamon), El. '88. Died 1894. 3.
Piatt, Marcellus, El. '89. Farmer, Peck. 6.
 Picken, Wm. S., Lat. '87. Principal Western Branch Normal, Hays. 20.
Pickett, C. T., El. '77. Bookkeeper-cashier, 715 Brooklyn ave., Kansas City, Mo. 12.
Pieratt, James Monroe, El. '93, Lat. '95. Enid, Okla. 7.

- Pike*, Ida Florence (Mrs. Troxel), El. '96. *Osawatomic*. 4.
Pinet, Frank Leo, Lat. '05. Superintendent schools, Erie. 2.
Piper, Ethelyn W. (Mrs. C. E. Brandon), El. '04. Clyde. 2.
Piper, Hattie S. (Mrs. Hudson), '75. Died 1899. 3.
Plackett, Maud E. (Mrs. Geo. S. Rice), El. '98. Emporia. 5.
Plumb, Ellen, '67. Bookseller, Emporia. 3.
Plumb, Luella, El. '98. Teacher city schools, Topeka. 8.
Plummer, George Wesley, El. '94. Perry. 9.
Polk, Ethel May, El. '04. Student Scarritt Bible and Training School, Kansas City, Mo. 3.
Polk, Mrs. Cora G. (Mrs. Connet), El. '02. Raton, N. M. 2.
Polqvist, Anna Sophia, El. '99. Teacher, Severy. 7.
Pomeroy, Carl H., El. '79. Seattle, Wash. 3.
Poplin, H. L., '69. Attorney, 1629 Tobernan st., Los Angeles.
Postal, Lottie E. (Mrs. H. M. Cunningham), El. '03. Hanover. 2.
Postma, Virgil Elias, El. '03. Superintendent schools, Wathena. 2.
Potter, Ralph Lloyd, Ac. '01. Traveling salesman, Salina.
Powell, Arthur B., Ac. '01. City assessor, Manila, P. I. 4.
Pratt, Bertha May (Mrs. H. Clewell), El. '04. Buffalo.
Preston, Charlotte M., Lat. '91. Principal schools, Los Alamitos, Cal. 9.
Price, Mary Etta, '06. Girard.
Prickett, Sarah, El. '04. Teacher city schools, La Canada, Cal. 3.
Prose, Lula Pearle, El. '04. Teacher city schools, Holton. 3.
Prowse, Carrie Jean (Mrs. R. Forde), El. '99. 410 N. Ohio st., Iola. 1.
Prowse, Minnie Agnes, El. '04. Teacher city schools, Admire. 3.
Purdum, Iva E., Lat. '01. Cherokee. 4.
Putnam, Letha, El. '88. Ward principal, 947 E. Indiana ave., Spokane, Wash. 19.
Putnam, Mabel, Lat. '01. Des Moines, Iowa. 2.
Raburn, George E., Lat. '05. Student university, Ann Arbor, Mich. 2.
Ralston, Elmer, Lat. '96. Editor, Belle Fourche, S. Dak. 3.
Ralston, Margaret Jane, Lat. '01. Teacher city schools, 1801 W. 39th st., Kansas City. 6.
Ramsey, Hamer Davis, El. '99. Superintendent schools, Gas City. 7.
Randels, Sarah E. (Mrs. J. H. Mays), El. '93. 339 S. 13 East st., Salt Lake City. 3.
Rankin, Della, Lat. '01. Student, 129 E. 2d st., Kansas City, Mo. 6.
Rankin, Roy, El. '01. Superintendent schools, Weir. 6.
Rath, Louise (Mrs. Pratt), El. E. '80. Los Angeles, Cal. 5.
Rawlings, Hester T. (Mrs. H. C. Bowman), El. '95. Newton. 1.
Rawlins, Clara (Mrs. G. C. Kenyon), '73. Died. 2.
Ray, Fannie, '07. Valley Center.
Ray, James A., El. '04. County superintendent, Marion. 3.
Read, Bertha A. (Mrs. W. H. Phipps), El. '95. 2420 Benton blvd., Kansas City, Mo. 3.
Read, Dwight Ripley, Lat. '00. Editor, Welsh, La. 6.
Read, Wendell Phillips, El. '03. Principal schools, Cleveland. 7.
Reed, Alma Irene, El. '04. Teacher city schools, Eudora. 3.
Reed, Edith M., El. '04. Teacher city schools, Burrton. 2.
Reed, Ida, El. '03. Teacher city schools, 907 Forest ave., Kansas City, Mo. 4.
Reed, Olive, El. '97. Teacher city schools, 907 Forest ave., Kansas City, Mo. 10.
Reed, Robert Stirling, Eng. '95. Simpson. 3.
Reed, William Wallace, El. '89. Supt. schools, Lisbon, N. Dak. 17.
Rees, M. Luther, El. '77. Pastor Midland Ave. Congregational church, Chicago, Ill. 1.
Rees, William, El. E. '80, Ad. E. & L. '81. 590 Ashland ave., Minneapolis, Minn. 1.
Rees, William Gwyn, Eng. '05. Principal schools, Bucklin. 2.
Reiber, Willow Belle, El. '93. Teacher city schools, Emporia. 14.
Reid, Lizzie Grace, El. '00. Died 1900.
Reneau, Georgia Rosalle, El. '02. Principal high school, Tulsa, I. T. 5.
Reynolds, Alice A., El. '85, Lat. '95. Great Bend. 17.
Reynolds, Mary Varina, El. '01. Teacher city schools, Winchester. 6.
Reynolds, Thomas H., Lat. '85. Attorney, Kansas City, Mo. 3.
Rhoads, John C., El. '87. Farmer, La Harpe. 7.
Rhodes, Allie May, El. '91. Teacher city schools, 1643 Ingraham street, Los Angeles, Cal. 14.
Rhodes, Jemima O. (Mrs. W. C. Moore), El. '89. Parsons. 5.

- Rhodes, Jeremiah Milton, El. '89. Teacher Kansas State Normal, Emporia. 18.
- Rice, Mary V., El. '93, Lat. '95. Teacher Teller Institute, Grand Junction, Colo. 14.
- Rich, Bertha May, El. '00. Cedar Point. 6.
- Rich, Hulda (Mrs. S. H. Rich), C. S. '83. Emporia. 15.
- Rich, Minnie (Mrs. Geo. Smith), Eng. '96. Kansas City, Mo. 3.
- Richards, Ada Genevieve, El. '99. Choir position, 3011 Inez st., Los Angeles, Cal. 7.
- Richardson, Mrs. Pearl K., '06. Assistant Kansas State Normal, Emporia. 1.
- Richardson, Roy Franklin, '06. Student assistant Kansas State Normal, Emporia. 1.
- Richert, David H., El. '02. Teacher Bethel College, Newton. 5.
- Ridnour, Ethel June, Lat. '04. Teacher high school, Osawatomie. 3.
- Riley, Lillian M., El. '88. Died 1900. 4.
- Rines, Abbie M. (Mrs. Frank Storer), El. '98. Elmhurst, Cal. 8.
- Rishel, Arthur M., Lat. '04. Student Kansas University, 945 Vermont st., Lawrence. 2.
- Roberson, Edna Leanna (Mrs. J. F. Gray), El. '99. Phillipsburg. 5.
- Roberson, H. L. F., '75. Kingman. 14.
- Roberts, Bessie, Eng. '02. Roper.
- Roberts, Eda Isabel, Lat. '05. Teacher city schools, Stockton. 2.
- Roberts, Russel A., El. '03. Teacher, Roper. 1.
- Robinson, Ernest Francis, El. '94, L. and E. '97. Emporia. 12.
- Robinson, Estella, El. '01. Clerk, 4218 Lucky st., St. Louis, Mo. 1.
- Robinson, Theo Pearl, El. '02. Iola. 4.
- Robson, Eleanor J., El. '95, Eng. '96. Teacher city schools, Whiting. 4.
- Robson, Margaret (Mrs. Jas. Tudhope), El. '92. Teacher city schools, Linwood. 12.
- Roby, Lulu Belle, El. '00. Eureka. 6.
- Rogers, Addie Bechtel, El. '00. Teacher city schools, Portland, Ore. 7.
- Rogers, George Earl, El. '04. 68 Neosho st., Emporia. 1.
- Rogers, Jessie Edith, El. '04. Principal schools, Steele City, Neb. 3.
- Rogers, Sadie, '74. Teacher state normal, Plymouth, N. H. 23.
- Rogler, Adaline (Mrs. Gosler), El. '83. Matfield Green. 14.
- Rogler, Adaline Christine, '07. Matfield Green.
- Rohr, Frances K. (Mrs. Vorrhis), El. '96. Osawatomie. 1.
- Rohrer, Etta M., El. '92. Teacher city schools, Paola. 15.
- Romick, Minnie L., El. '00. Teacher city schools, Pomona, Cal. 7.
- Romigh, Sarah (Mrs. C. Anderson), El. '76. Selma, Cal. 4.
- Rose, Chas. M., Eng. '98. Real estate and loans, Herrick, S. Dak. 5.
- Rose, Laura E. (Mrs. Middlekauff), El. '87. Argentine. 8.
- Rose, Louise H. (Mrs. J. R. Hale), El. '87. 108 W. 7th st., Maryville, Mo. 12.
- Roseberry, Eulalia, '07. Erie.
- Rosendale, Christina, El. '04. Student assistant Kansas State Normal, Emporia. 3.
- Roser, Alice M., El. '04. Teacher Indian school, Pine Ridge agency, S. Dak. 3.
- Ross, Mrs. B. C., '75. Independence. 5.
- Ross, Benjamin Franklin, El. '94. Pastor, Cedar Edge, Colo. 7.
- Row, Ebbidel, El. '98. Hardware business, Larned. 4.
- Rowe, Anna M. (Mrs. O. M. Chilcott), El. '01. Rockvale, Mont. 2.
- Royer, Ida Ellen, '07. Emporia.
- Royer, Mary S., El. '01. Principal schools, Grinnell. 6.
- Royster, William Edwin, Lat. '02. Student, Louisville, Ky. 5.
- Ruble, Mamie, Lat. '03. Principal schools, Chautauqua. 4.
- Rubow, Laura Anna, El. '90. Zion, Ill. 10.
- Rudistill, Flora Alice (Mrs. F. E. Sutton), El. '89. Emporia. 5.
- Rudistill, Mary E., El. '87. Emporia. 14.
- Ruggles, Robert Mitchell, El. '91. Died March, 1904.
- Ruggles, William Spencer, Eng. '88. Civil engineer, Arkansas City. 3.
- Rugh, Lillie C. (Mrs. Hamaker), El. '96. 17 Gilmore street, Nashville, Tenn. 7.
- Rundle, Allie Wilson, El. '96. Axtell. 8.
- Ruppenthal, Anna B., Eng. '05. Stu. Kansas State Normal, Emporia. 2.
- Ruppenthal, Mary E., '07. Russell.
- Rusch, Herman F., El. '04. Teacher manual training, Oklahoma City. 3.
- Russ, R. S., El. '92. Principal Auxiliary Normal School, Pittsburg. 15.
- Russell, Ella May, El. '04. Teacher city schools, Ottawa. 3.

- Russell*, Lena May (Mrs. H. W. Lewis), El. '94. Santa Ana, Cal. 4.
St. Clair, Allan Talbott, Ac. '98. *Atchison*. 3.
St. John, Claude, Lat. '03. Superintendent schools, Florence. 4.
St. John, Lillian A. (Mrs. E. D. Williams), Eng. '98. Manhattan. 3.
Salisbury, Jennie, El. '02, '07. Stu. Kansas State Normal, Emporia. 5.
Salmon, Noah D., El. '04. General agent Americana encyclopedia, Los Angeles, Cal.
Salsler, Everett Ellsworth, El. '97. Died 1900. 3.
Sanborn, Harry D., El. '04. Physical director Y. M. C. A., Portsmouth, Va. 2.
Sandborn, Anna E. (Mrs. Robert Baker), El. '96, Lat. '97. Chapman. 6.
Sands, Florence, El. '88. Teacher city schools, Peabody. 19.
Sax, Arthur Oreatus, El. '91. Physician, 6565 Yale ave., Chicago, Ill. 7.
Sayre, Alva H., El. '04, Lat. '05. Principal schools, Pasadena, Cal. 2.
Schaub, Louise M., El. '04. Principal high school, Parsons. 3.
Schauffer, Bertha (Mrs. Bertha S. Sharp), El. '03. Teacher city schools, Bellevue, Idaho. 3.
Scheel, Minnie Rosetta (Mrs. Hill), El. '94. Emporia. 4.
Schenck, George, Lat. '97. Farmer, Le Roy. 3.
Schenck, John J., C. S. '83. County attorney, Topeka. 2.
Schiller, Emma Louise, El. '95. Teacher city schools, Cherryvale. 10.
Schiller, Kate S., El. '98. Teacher city schools, Olivenhain, Cal. 9.
Schmalzreid, Agnes, El. '03. Teacher city schools, Florence. 4.
Schmalzreid, Mary, El. '93. Teacher high school, Pittsburg. 14.
Schmidler, Lulu May, El. '04. Teacher high school, Chanute. 3.
Schmidler, Sophia, El. '03. Teacher high school, Junction City. 4.
Scholl, Geo. W., El. '02. Teacher high school, 126 10th ave. N., Seattle, Wash. 5.
Schrivver, Bessie V. (Mrs. John Haney), El. '01. Smith Center. 2.
Schrivver, Margaret C. (Mrs. B. L. Brackett), El. '00. Atchison. 3.
Schryver, Emma C. (Mrs. Joseph Yarrow), El. '02. Wakefield. 5.
Schwaller, Freda (Mrs. Trinkle), El. '03. La Cygne. 1.
Seal, Harvey C., Lat. '04. Teacher government school, Iloilo, Panay, P. I. 3.
Seaman, Effie L., El. '99. Teacher city schools, Osage City. 8.
Seaman, Wallace M., El. '95. Teacher, Wilmore. 12.
Secord, Nettie P. (Mrs. Osborne), El. E. '81. San Diego, Cal.
Secrest, Bessie, '06. Teacher city schools, Frankfort. 1.
Secrest, Gertrude, '07. Emporia.
Sequist, Minnie, Eng. '05. Eskridge.
Serviss, Brunette May (Mrs. Spiker), El. '96. Emporia.
Severy, Calvin L., Ac. '80. Merchant, 111 E. Colorado st., Pasadena, Cal.
Shaffer, Ida May, El. '04. Teacher city schools, Hays. 3.
Shaler, Anna M. (Mrs. W. G. Magaw), El. '00. Topeka. 1.
Shaler, Erma A. (Mrs. E. R. Shepherd), El. '94. Macksville. 3.
Shaler, John N., El. '94. Lumber dealer, St. John. 1.
Shank, Myrtle Anna (Mrs. F. F. Walters), El. '00. Neosho, Mo.
Shannon, Leon W., Ac. '93. Physician, Hlawatha. 9.
Sharrard, Kate, El. '02. Atchison. 4.
Shaw, Orville Nelson, El. '03. Teacher seminary, Onaga, Ill. 3.
Shawver, Sophia, '07. Kincaid.
Shearer, Lawrence M., El. '04. Teacher, Catbalogan, Samar, P. I. 3.
Shedd, Bessie, El. '96, Lat. '03. Teacher county high school, Cherokee. 11.
Sheedy, Dennis J., El. '04. Attorney, Fredonia. 2.
Sheldon, Georgia, Lat. '00. Teacher high school, 511 E. 6th st., Oklahoma City, Okla. 6.
Shellenbaum, Sophia E., El. '00. Randolph. 6.
Shepard, John, El. '97, Lat. '99. Physician, Tribune. 9.
Shepardson, Edwin A., Lat. '98. Teacher Auxilliary Normal, Pittsburg. 9.
Shepherd, Earl R., Lat. '93. Macksville. 3.
Shepherd, Grace, Eng. '95. Teacher high school, 602 Washington street, Boise, Idaho. 12.
Sheppard, Alena A., El. '01. Teacher city schools, Caney. 5.
Sheppard, Cornelia J. (Mrs. R. Heimbaugh), El. '01. Sedan. 3.
Sheppard, Mary A., El. '01. Teacher high school, Caney. 6.
Sherrill, Estella V. L., Lat. '05. Student Michigan University, 412 Thompson st., Ann Arbor. 2.
Sherwood, William, El. '76. Burlington. 12.
Shideler, John W., El. '03, Lat. '04. Teacher Crawford county high school, Cherokee. 4.
Shively, Charles A., Lat. '93. Teacher Western Branch Normal, Hays. 14.

- Shobe*, Nancie P. (Mrs. D. B. Wyatt), El. '93. Woodward, Okla. 3.
Shore, Maude Ellena, '06. White City.
Short, Clara A. (Mrs. B. F. Means), El. '94. Pawnee, Okla. 3.
Shoup, Mabel I., El. '04. Teacher city schools, Abilene. 3.
Shove, Kate, El. '03. Teacher city schools, Havensville. 4.
Showalter, Edith E. (Mrs. Wm. T. Bradbury), El. '00. 127 Estelle ave., Wichita. 3.
Showalter, Ethel, El. '03. Teacher, Rose Hill. 4.
Showalter, Grace L. (Mrs. Frank Irvine), El. '02. Wichita.
Schreck, John A., Ac. '86. Redlands, Cal. 5.
Shuey, Ethel, El. '03. Teacher city schools, Plainville. 4.
Shuler, Mabel E., El. '02. 1713 New York block, Seattle, Wash. 4.
Simmerwell, E. A., El. '85. Principal ward school, Topeka. 22.
Simmons, H. Rosina, El. '03. Principal schools, Carney, Okla. 4.
Simons, Mrs. Clara Harris (Mrs. Thrall), El. '94. Eureka. 5.
Sinclair, Benj. F., El. '00, E. '03, L. '03. Principal schools, Havensville. 4.
Singular, William H., '07. Clifton.
Sisler, Della J., El. '95, L. '98. Librarian, territorial university, Albuquerque, N. M. 12.
Sisler, Edna S. (Mrs. G. W. Sickles), El. '93. Winfield. 6.
Skinner, Loretta May, El. '04. Teacher city schools, Neodesha. 3.
Slack, Cornelia, '75. Ward principal, Los Angeles, Cal. 17.
Slater, Barton W., El. '00. County superintendent, Independence. 7.
Slaughter, Julia May, El. '04. Cimarron. 1.
Slayton, Grace, El. '04. Teacher Grant school, Topeka. 3.
Slocum, Carrie (Mrs. Fosdick), El. '91. Spokane, Wash. 3.
Slocum, Josephine (Mrs. Manahan), '68. Died 1882. 13.
Smith, Ada E., El. '90. 1426 West st., Topeka. 15.
Smith, Anna P. (Mrs. J. H. McBride), El. '86. Topeka. 3.
Smith, Charles Marion, El. '04. Principal schools, Bronson. 3.
Smith, Clarence J., El. '86. Supervisor manual training, 222 N. Hillside st., Wichita. 20.
Smith, Fannie B. (Mrs. C. A. Beebe), El. '84. Burns. 4.
Smith, Geo. Wildman, Eng. '96. 3109 Charlotte st., Kansas City, Mo. 5.
Smith, James F., Lat. '98. Principal schools, McCracken. 5.
Smith, Jessica, El. '04. Teacher high school, Harper. 3.
Smith, John Retter, El. '99. Died 1904. 1.
Smith, Lillian Belle (Mrs. J. L. Kirby), '97. Clyde. 4.
Smith, M. C., El. E. '80. *Neosho Falls*. 2.
Smith, Maud Dell (Mrs. Jacquemin), El. '91. Oskaloosa. 7.
Smith, Mrs. Ida Giger, El. '04. Teacher city schools, Emporia. 3.
Smith, Nellie R., El. '02. Teacher city schools, 816 Leavenworth street, Manhattan. 5.
Smith, Olive A., El. '93. With David C. Cook Pub. Co., Elgin, Ill. 13.
Smith, Phebe J., Eng. '00. Teacher domestic art, city schools, Pueblo, Colo. 7.
Smith, Sarah A. (Mrs. Dobson), El. '93. Teacher city schools, Edna. 5.
Smith, Sarah L., El. '91. Teacher city schools, Neodesha. 10.
Smith, Mrs. Susie K., Lat. '98. McCracken. 7.
Smith, Walter G., El. '95. Minister, Topeka.
Snow, Marion S., El. '00. Eatonville. 4.
Snyder, Anna B., Eng. '97. Perry. 2.
Snyder, Anna E., El. '02. Teacher Kansas State Normal, Emporia. 5.
Snyder, Frances I., El. '04. Teacher high school, Wichita. 3.
Sommers, Albert P., Lat. '00. Opal, Wyo. 6.
Sonnedecker, Nevin W., El. '83. Salt Lake City, Utah. 3.
Sorter, Charles R., El. '85. Ward principal, Santa Monica, Cal. 15.
Souders, B. Pearl (Mrs. W. P. Read), Lat. '02. Cleveland. 3.
Soult, Maude L., Lat. '00. Principal high school, Downs. 7.
Sowerby, Mary E. (Mrs. Thos. Creighton), El. '97. Hastings, Neb. 5.
Spangler, John M., '70. Rozario, Argentina. 15.
Spangler, Norman U., '07. Morrill.
Spaulding, Dellie, '74. Teacher Western Shoshone Indian school, Owyhee, Nev. 26.
Speer, D. Anna, El. '93. Teacher county high school, Effingham. 14.
Spence, Mary O. (Mrs. J. W. Martin), El. '90, L. '94. Ridgeway, Colo. 12.
Spencer, Elizabeth T., El. '94. Teacher city schools, 236 N. 16th street, Kansas City, Mo. 13.
Spencer, Julia H. (Mrs. Sanderlin), El. '84. *McPherson*. 8.
Spencer, Lila S. (Mrs. Hays M. Coe), El. '01. Humboldt. 2.

- Spencer, Martha P., '69. 126 Hickman st., Washington, D. C. 24.
 Spicer, Olive C. (Mrs. Edwards), C. S. '82. Elkhorn, Wis. 3.
 Splers, Antoinette (Mrs. Duclos), El. '88. Principal schools, Lamhi agency, Idaho. 19.
 Splers, Gertrude (Mrs. Rader), El. '89, Lat. '92. Rampart, Alaska. 14.
 Spradlin, Mary Alice, El. '94. Naturita, Colo. 5.
 Spradling, Ethel R., '07. Frankfort.
 Sprague, Julia (Mrs. Langworthy); El. '03. 1197 Harrison ave., Beaumont, Tex. 2.
 Sproat, Addie M., El. '04. Teacher Grant school, Topeka. 2.
 Squires, Walter A., Lat. '01. *Hollenberg*. 3.
 Stachling, Bertha, El. '96. Teacher high school, Pendleton, Ore. 11.
 Stackhouse, Lelia T. (Mrs. Munsell), El. '93, Lat. '00. Herington. 8.
 Stafford, Edith N. (Mrs. A. Kendall), Eng. '96. Great Bend. 6.
 Stagg, Belle, El. '02. Teacher Lowman Hill school, Topeka. 5.
 Stanley, Daniel L., Ac. '94. Attorney, Oskaloosa. 8.
 Starcke, Julia R. I., El. '92. Teacher city schools, Kansas City. 15.
 Stark, Adeline M., El. '04. Teacher city schools, Scott City. 1.
 Starry, Clark N., El. '93. Physician, Coffeyville. 3.
 Stauffer, Wm. A., '95. Farmer, Marion.
 Staver, Cora E., El. '02. Teacher city schools, Rosedale. 2.
 Stearns, Richard O., El. '88. Real estate and insurance, 1036 Grand View ave., Boulder, Colo.
 Steele, Grace M. (Mrs. Lehman), El. '97. Bern. 6.
 Steele, M. Leonore, El. '02. Teacher city schools, Valley Falls. 3.
 Steen, Wm. Orlando, El. '04. Superintendent schools, Solomon. 3.
 Steffen, Jos. M., El. '03. Superintendent schools, Neodesha. 4.
 Stegeman, Amel, El. '00. Student Kansas University, Lawrence. 7.
 Stein, John C., El. '01. Bookkeeper, 618 Keith and Perry bldg., Kansas City, Mo. 4.
 Stephan, Bertha, Eng. '99. *Valley Falls*. 6.
 Stephens, Allen A., El. '84. Merchant, Quinter. 8.
 Stephenson, Kate Agnes, El. '94. *Coffeyville*. 9.
 Stephenson, Leona R. (Mrs. Geo. F. Boswell), El. '93. Coffeyville. 10.
 Stepp, Margaret J., El. '99. Muscotah. 6.
 Sterba, Wm. A., '06, A. B. Student assistant, Kansas State Normal, Emporia. 1.
 Stevens, Mrs. Anna R., El. '98. Teacher city schools, Alva, Okla. 5.
 Stevens, Geo. W., Ac. '95, Lat. '98. Teacher normal school, Alva, Okla. 11.
 Stevens, Mary O. (Mrs. F. M. Boyle), El. '02, Lat. '03. Teacher government school, Valdez, Alaska. 4.
 Stevenson, E. May (Mrs. J. M. Hall), El. '04. Beattie. 2.
 Stevenson, Jonathan L., El. '01. Principal schools, Strong City. 6.
 Stevenson, Wm. C., El. '89. Principal business department, university, Decatur, Ill. 18.
 Stewart, Blanche, El. '04. Teacher Lowman Hill school, Topeka. 3.
 Stewart, Flora A., El. '85. Waukesha, Wis. 4.
 Stewart, John B., El. '04. Postal clerk, Kansas City, Mo.
 Stewart, Lillian M. (Mrs. S. C. Bloss), El. '88. Winfield. 11.
 Stewart, Maude R., El. '88. Teacher state school for feeble-minded, Fairbault, Minn. 19.
 Stewart, Sallie W., El. '97. Waverly. 4.
 Stewart, Thos. A., '69. *Le Roy*.
 Stilwell, Clara E., Lat. '91. Hoquiam, Wash. 14.
 Stinson, Anna (Mrs. Sisson), '74. Harveyville. 10.
 Stittsworth, Carrie B., El. '98. Teacher Woodland school, 2621 Wabash st., Kansas City, Mo. 8.
 Stone, Julia M., El. '94. County superintendent, Concordia. 12.
 Storrs, Nellie (Mrs. G. W. Newman), '70. Emporia. 5.
 Stout, Aaron J., El. '93, Eng. '94. Vice-principal high school, Topeka. 14.
 Stout, Alta M. (Mrs. La Shell), El. '93. 1830 Champa st., Denver. 3.
 Stout, Endre D., El. '94. Merchant, Emporia. 1.
 Stout, Eunice B. (Mrs. J. L. Stevenson), El. '01. Strong City. 1.
 Stout, Eva L., El. '94. Emporia.
 Stout, Lois, El. '04. Teacher city schools, Emporia. 2.
 Stout, Newton J., El. '82. Editor, Yates Center. 6.
 Stout, Rachel A., El. E. '81. Emporia. 14.
 Stout, Sarah E., El. '93. Denver, Colo. 3.
 Straight, Mary E., '06. Dunlap.
 Stratton, Elsie (Mrs. H. B. Coffman), El. '98. Turon. 6.
 Stroud, John E., El. '03. Student Kansas University, Lawrence. 4.

- Stroup, Andrew B., El. '98, Lat. '99. County superintendent, Albuquerque, N. M. 9.
- Stubbs, A. W., El. '76. Real estate, S. 15th st., Kansas City. 4.
- Stubbs, Ella Mae (Mrs. S. W. Stewart), El. '95. Martinez, Cal. 5.
- Stubbs, Ethel (Mrs. Hampton), El. '03. Kanona. 2.
- Stubbs, Grace M. (Mrs. Albert Spray), El. '04. Teacher city schools, Grenola. 2.
- Stuckey, Pearl, El. '93, A. B. '07, Lat. '94. Library cataloguer, Kansas State Normal, Emporia. 14.
- Suddock, Matthew M., El. '86. Attorney, Emporia. 5.
- Suffield, Edna M., '07. McPherson.
- Sutton, Eli R., El. '88. Attorney, Detroit, Mich. 2.
- Sutton, Lucy I. (Mrs. Bennett), El. '92. Died 1900. 6.
- Sutton, U. G., Ac. '96, Lat. '97. Editor, Moline. 4.
- Swanson, Tillie L. (Mrs. A. E. Cornelius), El. '93. Seattle, Wash. 8.
- Swarens, Barton L., El. '93. Nickerson. 6.
- Taggart, Maude M., El. '04. Teacher city schools, Valley Falls. 3.
- Tangemann, Elizabeth (Mrs. F. U. G. Agrellius), El. '98. Lawrence.
- Tangemann, Minnie M. (Mrs. F. M. Mahin), El. '97. Cheney. 8.
- Tanner, Lulu M., Ac. '98. Died 1902. 3.
- Taplin, Myra (Mrs. Harry W. Moore), El. '04. Cherokee, Okla. 2.
- Tawney, Wm. H., El. '94. Teacher, Ottawa. 13.
- Taylor, Charles H., El. '03. Student Chicago University, 651 E. 57th st. 4.
- Taylor, Fred A., El. '03. County superintendent, Girard. 4.
- Taylor, Jessie M. (Mrs. A. S. Newman), El. '96. Emporia.
- Taylor, Kittie M. (Mrs. J. T. Cronkhite), El. '99, Eng. '01. Hitchcock, Okla. 3.
- Taylor, Mary S., El. '94, Lat. '00. Tr. city schools, New York city. 13.
- Taylor, Meta H., El. '00. Teacher Kansas State Normal, Emporia. 6.
- Taylor, Myrtle May, El. '96. Teacher city schools, Lindsborg. 11.
- Tear, Daniel A., El. '89. Principal Keith school, 6543 Ellis ave., Chicago, Ill. 18.
- Tear, Grace, El. '04. Teacher city schools, 1442 Lafayette, Wichita. 3.
- Tefft, John Quincy, El. '03, Lat. '04. Kinsley. 1.
- Thayer, Burt G., El. '04. Principal schools, Elwood. 3.
- Thayer, Elson, Lat. '00. Farmer, Ottawa. 5.
- Thomas, Carrie A., El. '98, '07. Teacher city schools, South Haven. 9.
- Thomas, Edgar H., El. '93. Assistant Kansas State Normal, Emporia. 4.
- Thomas, Elva Mae (Mrs. Charles Ernst), El. '95. Americus. 2.
- Thomas, Eudora Jane, El. '95. Secretary to principal of training school, Kansas State Normal School, Emporia. 5.
- Thomas, Gertrude Louise (Mrs. W. C. Everley), El. '94. Concordia. 12.
- Thomas, Belle (Mrs. C. S. Fowler), El. '93. Guthrie, Okla. 2.
- Thomas, Lillian V., Ac. '01. Principal schools, 281 E. Carr st., Cripple Creek, Colo. 6.
- Thome, Fannie M., Ac. '93. Teacher high school, Salt Lake, Utah. 14.
- Thompson, Ella L. (Mrs. O. D. Rasmussen), '75. Ogden, Utah. 7.
- Thompson, Clarence Arthur, Lat. '04. Principal schools, Norton. 2.
- Thompson, E. L., El. '04, Lat. '05. Principal high school, Cherryvale. 5.
- Thompson, Eli Dudley, El. '04. Principal city schools, Pratt. 2.
- Thompson, G. O., El. '04, Lat. '05. Principal high school, Monte Vista, Colo. 3.
- Thompson, John A., El. '90. Farmer, Grenola. 1.
- Thompson, Mary W. (Mrs. Avery), El. '91. Sedan. 9.
- Thompson, Roy, El. '04, '06. Principal schools, Scottsville. 3.
- Thomson, Birdena Roberta, El. '01. Teacher city schools, Emporia. 6.
- Thomson, Eva May, El. '02, '07. Teacher city schools, Kan. City, Mo. 5.
- Thomson, Luella Oretta, El. '94. Teacher city schools, Topeka. 13.
- Thomson, Nettie L., El. '03. Teacher city schools, Emporia. 3.
- Thornley, Miriam (Mrs. Chas. Bezanson), El. '87. Coyle, Okla. 12.
- Thoroman, Albert M., Ac. '99, El. '01, '07. Superintendent schools, Council Grove. 8.
- Thorp, George Everland, Ac. '01, Lat. '02. Principal schools, Scandia. 6.
- Thurston, Nettie, '74. Los Angeles, Cal. 4.
- Ticer, T. G., '69. Died 1882.
- Tiffany, Louisa (Mrs. C. S. Elliott), El. '91. Died May 30, 1906. 8.
- Tilford, George R., jr., El. '03. Student assistant Kansas State Normal, Emporia. 4.
- Tolman, Grace Eldred, Eng. '93. Kansas City, Mo. 7.
- Tompkins, Cora L., El. '03. Principal schools, Agricola. 4.

- Towner, Charles Clifford, El. '93, Eng. '94. Attorney, Abilene. 6.
 Tracy, Frank D., El. '02. Principal Irving school, 101 N. Mill st., Kansas City. 5.
 Tredway, C. E., El. '04. Teacher manual training, Phillipsburg, Mont. 3.
 Tredway, Guy Martin, El. '01, Lat. '02. Manager school and college bureau, 552 E. 63d st., Chicago. 5.
 Trimmer, George Daniel, El. '94. Died 1896. 2.
 Troutman, Virginia, El. '04. Student Kansas State Agricultural College, Manhattan. 2.
 True, Helen, El. '02. 1409 Fillmore street, Topeka. 2.
 Tucker, Mary A., C. S. '82. Douglass. 4.
 Turkleson, Elizabeth M., El. '95. Teacher, Moray. 12.
 Turner, Bernice H., El. '03. Assistant in library, K. S. N., Emporia. 4.
 Turner, Mabel Orcutt, El. '04. Teacher city schools, Argentine. 3.
 Turner, Nellie (Mrs. Butterfield), El. '79. Tr. city schools, Topeka.
 Turner, Pearl E. (Mrs. J. W. Evans), El. '00. Council Grove. 1.
 Turner, Stella M., El. '02. Teacher city schools, Emporia. 5.
 Turney, Rosa Margaret (Mrs. J. T. Henley), Lat. '98. Eureka. 2.
 Tyler, Elza Edward, El. '93, Lat. '95. Columbia, Mo. 10.
 Tytherleigh, Anna M. (Mrs. G. H. Randolph), El. '93. Emporia. 7.
 Umdenstock, Ida A. (Mrs. Standiferd), C. S. '82. Reading. 3.
 Upton, Matilda (Mrs. Pinkham), '69. Teacher city schools, Rosedale. 21.
 Utter, Oliver Lincoln, Eng. '91, Lat. '93. Pastor, 1902 Truman ave., Cincinnati, Ohio. 9.
 Utz, Irbie Belle, Ac. '99, Lat. and Eng.-Ger. '01. Valley Falls. 3.
 Vail, Hattie G., '73. Manhattan. 4.
 Van Amburgh, Harriette, El. '96, L. '97. Holton. 9.
 Vance, Stellena (Mrs. Washington), El. '01. Manhattan. 1.
 Van Hook, Kate, El. '96. Hiawatha. 8.
 Van Hoose, Grant, Ac. '96. Superintendent schools, Berthoud, Colo. 9.
 Van Ness, Elmer B., C. S. '82. Druggist, Mound City. 4.
 Van Voris, Mrs. Ethel Clark, Ac. '98. Emporia.
 Van Voris, Wm. A., El. '92, Lat. '97. Teacher K. S. N., Emporia. 15.
 Van Wagner, Flossie, '07. Millington, Mich.
 Vastine, Captain Lewis, El. '03. Merchant, Brownell.
 Vaudrey, Clara I. (Mrs. O. E. Blenkarn), El. '97. Athol. 2.
 Veatch, Sarah Frances, El. '03. Teacher city schools, Bennington. 4.
 Venard, Maggie Mabelle, '07. Ness.
 Vezie, Anna (Mrs. Grafton), El. '86. 1207 N. Custer street, Colorado Springs, Colo. 9.
 Vickrey, Mrs. Frances R., El. '00. Teacher city schools, Emporia. 7.
 Viets, Cora, '06. Pittsburg.
 Vincent, Euna, '06. Teacher city schools, Leon. 1.
 Vinson, Nora (Mrs. C. C. Cash), El. '03. Atchison. 3.
 Vrooman, Lulu E., El. '04. Teacher territorial normal, Weatherford, Okla. 3.
 Walker, G. A., El. '92. Buena Vista, Colo. 13.
 Walker, Jessie Metta (Mrs. E. D. George), El. '98. Paola. 2.
 Walker, Mary Edna, El. '93. Teacher city schools, Monrovia, Cal. 14.
 Walker, Mary Ella, El. '93. 308 W. 8th st., Topeka. 10.
 Wall, Abraham J., El. '93, Lat. '94. Hillsboro. 4.
 Wallace, John M., C. S. '84. Eureka. 2.
 Waller, Mrs. Mabel Rogers, El. '04. Emporia.
 Walter, Ada G. (Mrs. J. E. Boyer), El. '94, Lat.-Eng. '98. Kingman. 6.
 Walter, Beth, El. '03. Teacher city schools, Reading. 4.
 Walter, Isa Mae (Mrs. Moser), El. '99. Silver City, Iowa. 5.
 Walter, Maud May (Mrs. C. E. Murphy), Lat. '99. Kingman. 4.
 Ward, Albert E., El. '94. Muskogee, I. T.
 Ward, Hattie, '74, Adv. '76. Emporia. 4.
 Ward, Joseph O., El. '86. Larkin. 12.
 Ward, Lucy, El. '99. Teacher city schools, Craig, Colo. 8.
 Ward, Wilbert A., El. '01. County superintendent, Minneapolis. 6.
 Ware, Charles M., El. '02, Lat. '04. Principal schools, Clyde. 5.
 Waring, Fannie, El. '89. Teacher city schools, Peabody. 18.
 Warkentin, J. H., El. '03, Lat. '05. Student Kansas University, 1041 Vermont st., Lawrence. 4.
 Warner, Beth (Mrs. C. H. Mull), Ac. '97, Eng. '03. Teacher Kansas State Normal, Emporia. 8.
 Washburn, Wm. C., Ac. '02. Lumber business, Larned.
 Washer, Mary M., El. '88. Kansas City. 10.
 Waters, Silas A., El. '95. Principal schools, Kremmling, Colo. 10.

- Watson, Mary A. (Mrs. A. J. Jaynor), El. '96, Eng. '97. Pasadena, Cal. 8.
 Watson, Mary Jane (Mrs. Short), '67. Emporia. 15.
 Watts, Mrs. Eva N. (Mrs. Duncan), El. '92. 1039 Antimony st., Butte, Mont. 9.
 Way, Isaac T., '75. Ticket accountant, M. K. & T. R. R., Parsons. 6.
 Weatherby, E. S., El. '00, Lat. '04. Tr. business college, Lawrence. 7.
 Weaver, Anna G. (Mrs. McCormack), El. '90. Horton. 2.
 Webb, Alberta I. (Mrs. Wilson), Lat. '92. Horton. 4.
 Webster, Mary (Mrs. M. W. Sommers), El. '82. Manhattan. 10.
 Webster, Weltha A., El. Eng. '81, Eng. '82. Teacher, Logan. 26.
 Weir, Annie, El. '94. Teacher, 1247 College ave., Topeka. 13.
 Weisser, Helen, El. '04. 1501 Van Buren st., Topeka. 2.
 Wells, Arthur A., El. E. '81. Died 1895. 5.
 Welty, Carrie E., El. '92. Visiting deaconess, Neodesha. 7.
 Wendel, Minnie, El. '03. Student University of Chicago. 4.
 Westfall, Benjamin F. S. W., El. '95. Banker, Lamont, Okla. 4.
 Wetzig, Hannah A., El. '04. County superintendent, Manhattan. 3.
 Whaley, Martha B. (Mrs. W. S. McClintock), El. '93. 1257 Topeka ave., Topeka. 4.
 Wharton, O. B., El. '76. Jacksonville, Fla. 8.
 Whealy, Arthur C., El. '00. Merchant, Dalton. 2.
 Wheatley, Addie M. (Mrs. C. H. Taylor), El. '02. 651 E. 57th st., Chicago. 2.
 Wheeler, A. C., Lat. '96, Eng. '97. Farmer, Garden City. 10.
 Wheeler, W. J., El. '91. President business college, 1110 12th ave. N., Birmingham, Ala. 15.
 Wherland, Wilhelmina (Mrs. E. Kauffman), C. S. '84. Hardy, Neb. 5.
 Whitbeck, Jennie, El. '92, Lat. '93, Eng. '95, B. P. '98. Teacher Kansas State Normal, Emporia. 15.
 White, Ambrose, El. '92, Eng. '94. Teacher high school, 1110 Sandusky ave., Kansas City. 15.
 White, John Brister, El. '93, Eng. '01. Principal, Colony. 14.
 White, Julia (Mrs. N. A. Borrer), Adv. '79. Westphalia. 4.
 White, Marian Fannie, '06. Teacher city schools, Mount Hope. 1.
 Whitelaw, Roy S., Lat. '05. Superintendent schools, Fredonia. 2.
 Whitmore, Alfarata, El. '04. Teacher Potwin school, Topeka. 3.
 Whitney, Mary A., Lat. '89. Teacher Kansas State Normal, Emporia. 18.
 Whitson, Ida May, El. '89. Spokane, Wash. 17.
 Wick, Myrta L. (Mrs. W. D. Haines), El. '88. Manhattan. 5.
 Wiggam, Horace G., Lat. '91. Died 1892.
 Wiggam, Mrs. Jennie B., El. '91. Emporia. 2.
 Wilbur, Hettie (Mrs. Geo. Elstun), Lat. '91. Colorado Springs. 4.
 Wilbur, Lestie, El. '97. Teacher city schools, Grand Junction, Colo. 10.
 Wilbur, Simeon E. L., Ac. '88. Died 1902.
 Wilcox, Ida R. (Mrs. D. Halley), El. '91. Salina. 12.
 Wilcoxson, Myrtle L., El. '01. Emporia. 4.
 Wilkin, Ada, El. '04. Teacher city schools, Hutchinson. 3.
 Wilkin, Mary E., El. '91. Stockton.
 Wilkinson, Addie, El. '03. Teacher city schools, Emporia. 4.
 Wilkinson, Alice, El. '03. Emporia. 3.
 Wilkinson, Geo. E., Eng. '91. Physician, Alton, Ill. 7.
 Wilcox, Alton G., Ac. '01. Dentist, Junction City. 1.
 Willett, Delpha, El. '00. Teacher city schools, Lyons. 7.
 Willett, Olive (Mrs. J. W. Roberts), El. '88. 168 Highland Drive, Seattle, Wash. 4.
 Williams, Albert, El. '01. Lumber business, Castleton. 1.
 Williams, Alice Vine (Mrs. Sidney W. Stevens), El. '94. 1730 Oakdale, Chicago. 11.
 Williams, Charles H., El. '94. Book agent, St. Louis, Mo. 6.
 Williams, Clarence M., Ac. '93. Pastor, Horton. 7.
 Williams, Jennie, Lat. '03. Principal ward school, Emporia. 4.
 Williams, Mary A. (Mrs. C. T. Cavaness), '69. Chiles. 2.
 Williams, Mary E., El. '03. Teacher city schools, Emporia. 4.
 Williams, Reese M., El. '04. Real-estate and loans, Hutchinson. 1.
 Williams, Samuel D., El. '89. Parsons. 17.
 Williams, S. Ella, El. '93. Died 1902. 5.
 Williams, Sophia May, El. '02. Teacher city schools, Oskaloosa. 5.
 Williams, Virginia, El. '82. Teacher, Frisco, Colo. 10.
 Willis, Blanch (Mrs. Beach), El. '04. Ottawa. 1.
 Wills, Myrtle, El. '04. Emporia. 2.
 Wilmore, Carrie E., El. '00. 810 W. Pike st., Colorado Springs, Colo. 5.

- Wilson, Anna M. (Mrs. W. J. Veale), Lat. '91. City of Mexico. 4.
 Wilson, Dora, '74. Atchison.
 Wilson, Estelle (Mrs. John Frazier), El. '90. Elco, La Plata county, Colorado. 6.
 Wilson, Henry I., El. '03. Student Kansas University, Lawrence. 4.
 Wilson, Mary A., '07. Pasadena, Cal.
 Wilson, Nora (Mrs. H. J. Schilling), El. '90. Kansas City, Mo. 8.
 Winslow, Julius M., Lat. '95. Principal high school, Kansas City. 9.
 Wishard, Lewis H., El. '89. Principal high school, Iola. 18.
 Witt, Geo. N., El. '95, Lat. '97. Died 1899. 4.
 Witt, Mrs. Ida M. Bromley (Mrs. S. G. Booth), El. '96. Kansas City, Mo. 7.
 Wochner, Louise W. (Mrs. Stall), El. '92. 906 San Juan ave., La Junta, Colo.
 Woerner, Irene J., El. '02. Teacher city schools, Atchison. 5.
 Wohlford, Minnie K., El. '99. Teacher high school, 331 S. Meldrum st., Fort Collins, Colo. 7.
 Wolcott, Carrie A., El. '97. Teacher city schools, Parsons. 10.
 Wolf, George Melden, El. '90. Merchant, Urbana. 5.
 Wolfe, Raymond Guy, El. '00. Real estate, insurance, Smith Center. 2.
 Wolfe, Sarah A., El. '04. Teacher city schools, Neodesha. 3.
 Wonner, Faith, '06. Wa Keeney.
 Wood, Emma J. (Mrs. M. C. Hodge), El. '79. Rialto, Cal. 2.
 Wood, Inez (Mrs. F. S. Jackson), El. '91. Eureka. 5.
 Wood, Margaret May, El. '02. Principal schools, Riley. 4.
 Wood, Thomas M., Ac. '95, Lat. '98. Electrical engineer, Wichita. 10.
 Wood, William W., Ac. '96, Lat. '99. Superintendent schools, Horton. 11.
 Woodford, Grace, El. '99. Burlington. 7.
 Woodhead, Georgia M., El. '04. Student Kansas University. 3.
 Woodhead, Mrs. Lucy E., El. '04. Teacher high school, Blue Rapids. 1.
 Woodmansee, Grant, El. '93. *Hollywood*. 13.
 Woodrow, Lorena M., El. '99. Student university, Granville, Ohio. 8.
 Woods, Carrie E. (Mrs. Phillips), El. '89. Died 1899. 5.
 Woodside, Forrest, Ac. '95. Real estate and insurance, 720 E. Kiowa st., Colorado Springs, Colo. 4.
 Woodside, Mariam, El. '03, Eng. '05. Yates Center. 1.
 Woodward, Sarah E., El. '01. Stenographer, 1713 Prospect st., Kansas City, Mo.
 Woodward, Wm. E., El. '86. Minister, Alva, Okla.
 Wooster, Lyman Dwight, Lat. '05. Teacher high school, Parsons. 2.
 Worcester, Maratha J., El. '94. Tr. Kansas State Normal, Emporia. 13.
 Wortman, Jacob G., El. '91. Physician, Mound City. 9.
 Wortman, Lois H. (Mrs. Moore), El. '02. 135 Wyandotte st., Argentine.
 Wright, J. C., Ac. '01, Lat. '02. Teacher Central high school, Kansas City, Mo. 6.
 Wright, Samuel M., Lat. '01. Laundryman, Greeley, Colo. 2.
 Wyant, Virgle A., El. '00, Lat. '03. Eureka. 6.
 Wyant, Zinta E., El. '98, Lat. '01. Editor, Girard. 5.
 Wyatt, Edgar A., El. '96. Principal, Steamboat Springs, Colo. 11.
 Wyatt, Stella (Mrs. D. B. Brummitt), El. '92. Chicago, Ill. 3.
 Wyckoff, Ella (Mrs. Earle Chapman), El. '01. Pittsburg. 4.
 Young, Mrs. Carrie F. Keezel, El. '90. Wakarusa. 4.
 Young, Flora R., El. Eng. '81. 718 Towne ave., Los Angeles, Cal. 5.
 Young, John W., Eng. and Lat. '82. *Iola*. 23.
 Young, Maude Ethel, El. '98. Teacher city schools, Emporia. 8.
 Young, Pearl R., El. '01. Dentist, Axtell. 4.
 Young, Sherman P., El. '96. Wakarusa. 6.

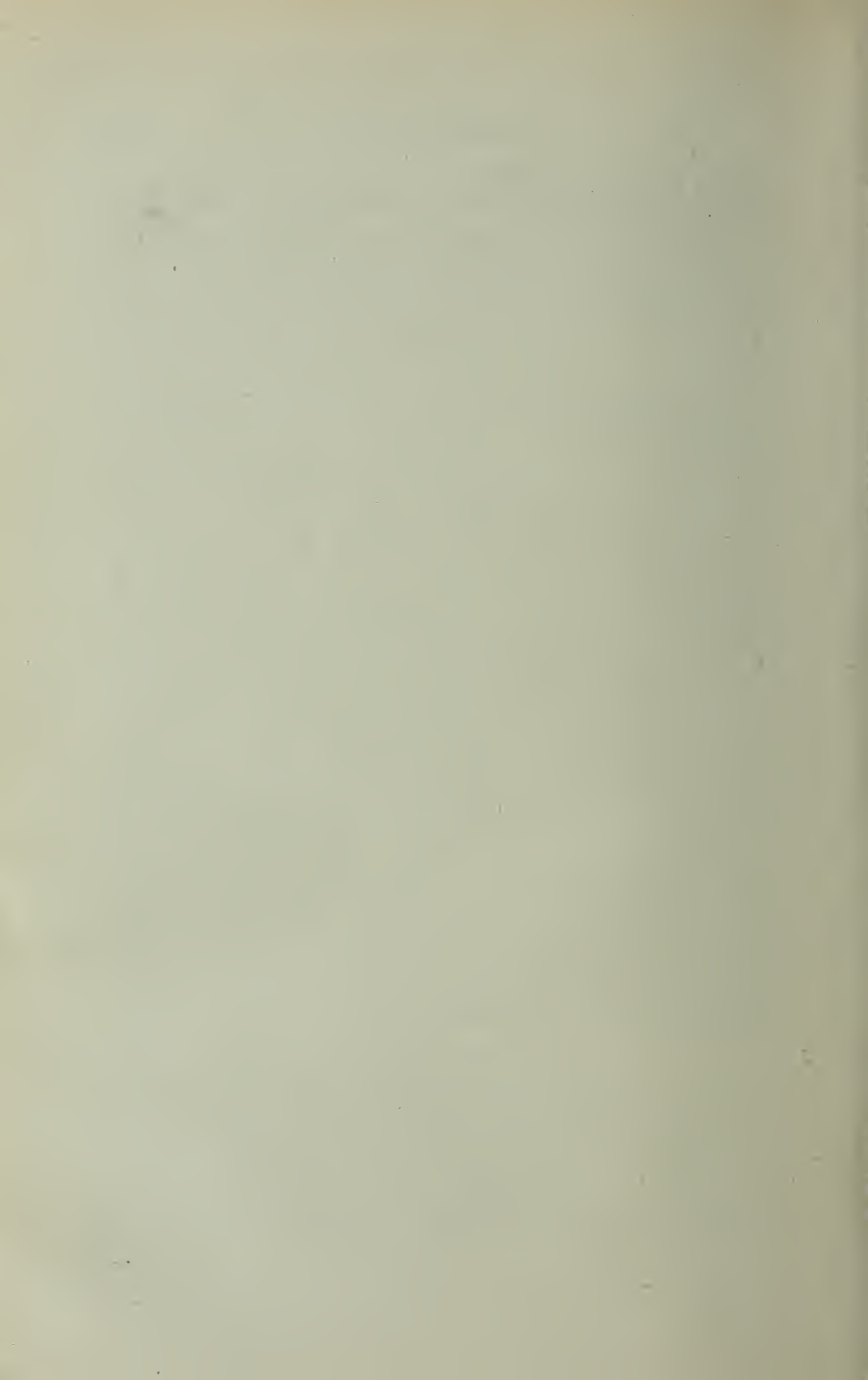



THE
JOHN C. REED
LIBRARY

The Kansas State Normal School.

Forty-fourth Year,
1907-'08.

Published Bimonthly by
The Kansas State Normal School,
Emporia, Kansas.

VOL. VII. No. 1.

Entered at the post-office as second-class matter.

THE
JOHN CRERAR
LIBRARY

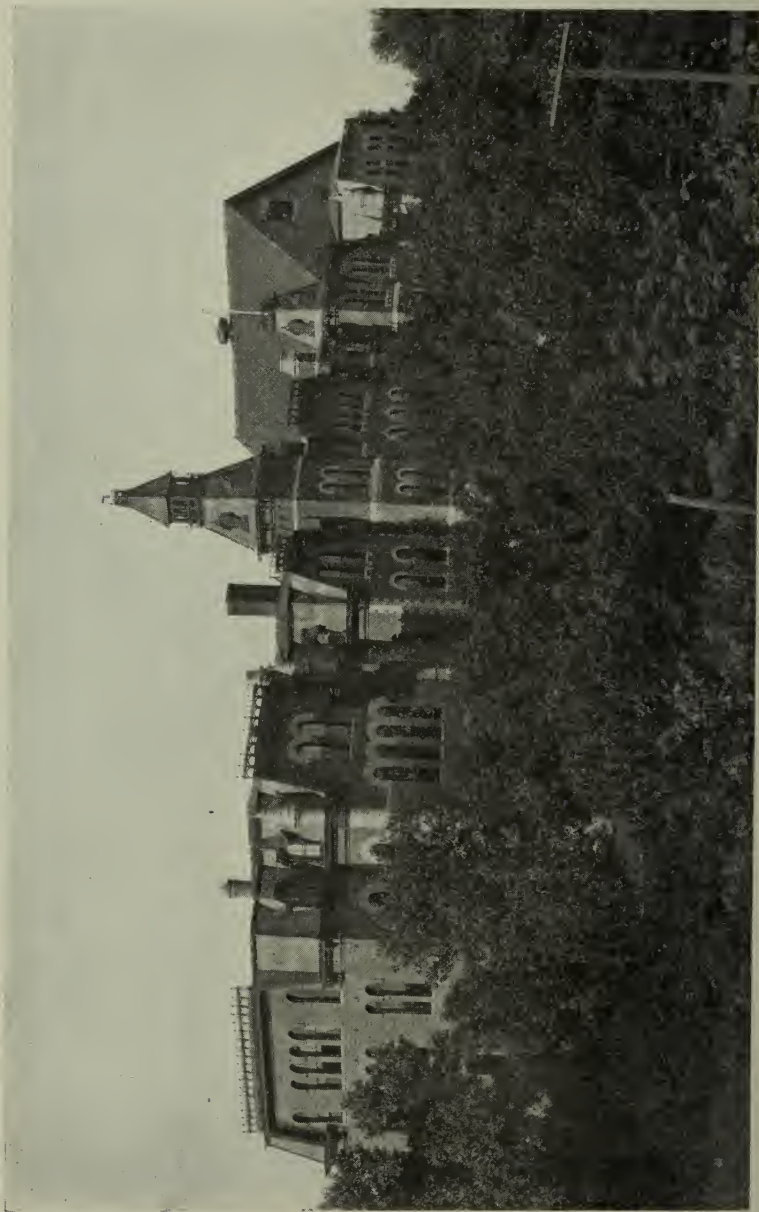

MAIN BUILDING.

FORTY-FOURTH ANNUAL
CATALOGUE

OF THE

Kansas State Normal School,
Emporia, Kan.

June, 1908.

BOARD OF REGENTS.

TERM EXPIRES IN 1909.

F. J. ALTSWAGER.....	HUTCHINSON.
L. B. KELLOGG.....	EMPORIA.
C. G. MESSERLEY.....	OSAGE CITY.

TERM EXPIRES IN 1911.

M. F. AMRINE.....	COUNCIL GROVE.
A. H. BUSHEY.....	PITTSBURG.
H. W. GRASS.....	LA CROSSE.

OFFICERS OF THE BOARD.

<i>President</i>	A. H. BUSHEY.
<i>Vice-president</i>	H. W. GRASS.
<i>Secretary</i>	L. B. KELLOGG.
<i>Land Agent</i>	F. J. ALTSWAGER.

CONTENTS.

	PAGE
BOARD OF REGENTS.....	4
CALENDARS FOR 1908-'09.....	7
THE FACULTY.....	9
FACULTY RESIDENCES	15
HISTORICAL STATEMENT	17
BUILDINGS, GROUNDS AND EQUIPMENT.....	18
READING-ROOM	21
ORGANIZATION OF THE SCHOOL.....	25
Fees	25
Hospital fund	25
Board and rooms.....	26
Students' loan fund.....	26
Student organizations	27
Lectures	27
Contests	28
The spirit of the school.....	29
Positions as teachers.....	30
ENTRANCE REQUIREMENTS	31
COURSES OF STUDY.....	33
The life-diploma course.....	33
The county certificate year.....	33
Third and fourth years of life-diploma course by groups..	34
Normal high-school course.....	34
Kindergarten course	35
Degree course	37
Diplomas and certificates.....	38
County examinations	38
One-year certificate	38
Three-year certificate	38
Manual-training certificate	38
Kindergarten certificate	39
Life certificate	39
Diploma and degree.....	39
OUTLINE OF INSTRUCTION.....	41
Group I, psychology and philosophy.....	41
Group II, educational history and practice.....	41
Group III, teaching, general and applied methods.....	42
Group IV, English	43

OUTLINE OF INSTRUCTION—*continued.*

	PAGE
Group V, expression	45
Group VI, history and political science.....	51
Group VII, mathematics	57
Group VIII, biological science.....	59
Group IX, physical science.....	61
Group X, geography	62
Group XI, physical training.....	63
Group XII, drawing	65
Group XIII, manual training.....	66
Group XIV, music	68
Group XV, foreign languages.....	69
Group XVI, commerce	72
Group XVII, library science.....	74
TEXT-BOOK LIST	77
MUSIC DEPARTMENT	79
Voice culture, course of study.....	80
Teachers' and supervisors' course.....	81
Piano, course of study.....	82
Theory and history of music.....	85
Stringed instruments, course of study.....	85
Expenses	87
REGISTER OF STUDENTS.....	89
KANSAS COUNTIES REPRESENTED.....	128
SUMMARY OF ATTENDANCE.....	129
ALUMNI RECORD	131
ALUMNI OF MUSIC DEPARTMENT.....	165

ILLUSTRATIONS.

Main building	1, 92, 113
Kellogg Library	20
Training School	24
Norton Science Hall.....	32
Group of buildings.....	40
Gymnasium	76
Lake Wooster	130
Custodian's residence	147
Normal field	167

SCHOOL CALENDAR, 1908-'09.

1908.

Jun. 4, Thursday	—	Opening of Summer School. First Term.
Jun. 12, Friday	}	County Teachers' Examination.
Jun. 13, Saturday		
Jun. 26, Friday	}	County Teachers' Examination.
Jun. 27, Saturday		
Jul. 3, Friday	—	Beginning of One-month Classes in Summer School.
Jul. 10, Friday	—	County Contest: Best Educational Paper.
Jul. 31, Friday	—	Close of Summer School.
Aug. 28, Friday	}	Free Entrance and Final Examinations.
Aug. 29, Saturday		
Sep. 1, Tuesday	—	First Meeting of Classes for Second Term.
Oct. 23, Friday	}	County Teachers' Examination. Opportunity for enrolled students to write on questions.
Oct. 24, Saturday		
Nov. 5, Thursday	}	Free Entrance and Final Examinations.
Nov. 6, Friday		
Nov. 6, Friday	—	Close of the Second Term.
Nov. 9, Monday	—	First Meeting of Classes for Third Term.
Nov. 26, Thursday	—	Thanksgiving Vacation.
Dec. 11, Friday	}	Preliminary Piano Solo Contest in each of the Evening Literary Societies.
Dec. 17, Thursday		
Dec. 17, Thursday	—	Prize Contest in Debate and Piano Solo.
Dec. 19, Saturday	}	Holiday Recess.
1909.		

Jan. 1, Friday	—	
Jan. 15, Friday	—	Preliminary Oration Contest.
Jan. 21, Thursday	}	Free Entrance and Final Examinations.
Jan. 22, Friday		
Jan. 22, Friday	—	Close of Third Term.
Jan. 22, Friday	}	County Teachers' Examination.
Jan. 23, Saturday		
Jan. 25, Monday	—	First Meeting of Classes for Fourth Term.
Feb. 15, Monday	—	Founders' Day Exercises.
Feb. 22, Monday	—	Holiday.
Feb. 26, Friday	—	Preliminary Essay Contest in Literary Societies.
Feb. 26, Friday	—	Preliminary Vocal Solo Contest in Literary Societies.
Mar. 5, Friday	—	Contest in Oration, Essay, and Vocal Solo.
Mar. 25, Thursday	}	Free Entrance and Final Examinations.
Mar. 26, Friday		
Mar. 26, Friday	—	Close of Fourth Term.
Mar. 29, Monday	—	First Meeting of Classes for Fifth Term.
Apr. 30, Friday	—	Preliminary Declamation Contest in Literary Societies.
May 28, Friday	—	Reunion, Literary Societies.
May 29, Saturday	—	Drama, Department of Elocution and Oratory.
May 30, Sunday	11:00 a. m.—	Baccalaureate Address.
May 31, Monday	10:00 a. m.—	Class-day Exercises.
	8:30 p. m.—	Annual Concert and Graduating Exercises, Music Department.
Jun. 1, Tuesday	9:30 a. m.—	German Play, Department of Modern Languages.
	11:00 a. m.—	Alumni Business Meeting.
	2:30 p. m.—	Alumni Open Meeting.
	4:00 p. m.—	President's Reception to Alumni.
	8:30 p. m.—	Prize Contest in Debate and Declamation.
Jun. 2, Wednesday	9:30 a. m.—	Commencement Exercises.
Jun. 3, Thursday	8:00 p. m.—	Enrolment for Summer School.

CALENDAR FOR 1908-'09.

<p>JUNE, 1908.</p> <p>S M T W T F S <i>.. 1 2 * * 5 6</i> <i>7 8 9 10 11 12 13</i> <i>14 15 16 17 18 19 20</i> <i>21 22 23 24 25 26 27</i> <i>28 29 30</i></p>	<p>NOVEMBER, 1908.</p> <p>S M T W T F S <i>1 2 3 4 5 ● 7</i> <i>8 * 10 11 12 13 14</i> <i>15 16 17 18 19 20 21</i> <i>22 23 24 25 26 27 28</i> <i>29 30</i></p>	<p>ARPIL, 1909.</p> <p>S M T W T F S <i>.. .. . 1 2 3</i> <i>4 5 6 7 8 9 10</i> <i>11 12 13 14 15 16 17</i> <i>18 19 20 21 22 23 24</i> <i>25 26 27 28 29 30 ..</i></p>
<p>JULY, 1908.</p> <p>S M T W T F S <i>.. .. . 1 2 3 4</i> <i>5 6 7 8 9 10 11</i> <i>12 13 14 15 16 17 18</i> <i>19 20 21 22 23 24 25</i> <i>26 27 28 29 30 ● ..</i> <i>.. .. .</i></p>	<p>DECEMBER, 1908.</p> <p>S M T W T F S <i>.. .. . 1 2 3 4 5</i> <i>6 7 8 9 10 11 12</i> <i>13 14 15 16 17 18 19</i> <i>20 21 22 23 24 25 26</i> <i>27 28 29 30 31</i> <i>.. .. .</i></p>	<p>MAY, 1909.</p> <p>S M T W T F S <i>.. .. . 1</i> <i>2 3 4 5 6 7 8</i> <i>9 10 11 12 13 14 15</i> <i>16 17 18 19 20 21 22</i> <i>23 24 25 26 27 28 29</i> <i>30 31</i></p>
<p>AUGUST, 1908.</p> <p>S M T W T F S <i>.. .. . 1</i> <i>2 3 4 5 6 7 8</i> <i>9 10 11 12 13 14 15</i> <i>16 17 18 19 20 21 22</i> <i>23 24 25 26 27 28 29</i> <i>30 31</i></p>	<p>JANUARY, 1909.</p> <p>S M T W T F S <i>.. .. . 1 2</i> <i>3 4 5 6 7 8 9</i> <i>10 11 12 13 14 15 16</i> <i>17 18 19 20 21 ● 23</i> <i>24 * 26 27 28 29 30</i> <i>31</i></p>	<p>JUNE, 1909.</p> <p>S M T W T F S <i>.. .. . 1 * * 4 5</i> <i>6 7 8 9 10 11 12</i> <i>13 14 15 16 17 18 19</i> <i>20 21 22 23 24 25 26</i> <i>27 28 29 30</i> <i>.. .. .</i></p>
<p>SEPTEMBER, 1908.</p> <p>S M T W T F S <i>.. .. . * 2 3 4 5</i> <i>6 7 8 9 10 11 12</i> <i>13 14 15 16 17 18 19</i> <i>20 21 22 23 24 25 26</i> <i>27 28 29 30</i></p>	<p>FEBRUARY, 1909.</p> <p>S M T W T F S <i>.. 1 2 3 4 5 6</i> <i>7 8 9 10 11 12 13</i> <i>14 15 16 17 18 19 20</i> <i>21 22 23 24 25 26 27</i> <i>28</i></p>	<p>JULY, 1909.</p> <p>S M T W T F S <i>.. .. . 1 2 3</i> <i>4 5 6 7 8 9 10</i> <i>11 12 13 14 15 16 17</i> <i>18 19 20 21 22 23 24</i> <i>25 26 27 28 29 ● 31</i></p>
<p>OCTOBER, 1908.</p> <p>S M T W T F S <i>.. .. . 1 2 3</i> <i>4 5 6 7 8 9 10</i> <i>11 12 13 14 15 16 17</i> <i>18 19 20 21 22 23 24</i> <i>25 26 27 28 29 30 31</i></p>	<p>MARCH, 1909.</p> <p>S M T W T F S <i>.. 1 2 3 4 5 6</i> <i>7 8 9 10 11 12 13</i> <i>14 15 16 17 18 19 20</i> <i>21 22 23 24 25 ● 27</i> <i>28 * 30 31</i></p>	<p>AUGUST, 1909.</p> <p>S M T W T F S <i>1 2 3 4 5 6 7</i> <i>8 9 10 11 12 13 14</i> <i>15 16 17 18 19 20 21</i> <i>22 23 24 25 26 27 28</i> <i>29 30 31</i></p>

★ Opening day of term.
 * Opening of Summer School.
 ● Closing day of term.
 † Commencement exercises.
 Holidays are printed in italic figures.

THE FACULTY.

Schools in italics, special studies, one year or more.

JOSEPH H. HILL, A. M., D. D. (Kansas State Normal School and
Northwestern University),
President.

JOHN H. GLOTFELTER (Illinois Normal University),
Vice-president and Director in Training.

ALLEN S. NEWMAN (Kansas State Normal School),
Financial Secretary.

M'LOUISE JONES, A. M. (University of Michigan),
English.

EMMA L. GRIDLEY (Kansas State Normal School and *Massachusetts
Normal Art School*),
Drawing.

CHARLES A. BOYLE, B. M. (State Normal School, Edinboro, Pa.),
Vocal Music and Director of Music Department.

HATTIE E. BOYLE, B. M. (State Normal School, Edinboro, Pa.),
Piano.

MARY ALICE WHITNEY, A. B. (Kansas State Normal School and
University of Michigan),
American History.

ACHSAH M. HARRIS, A. B. (Kansas State Normal School and *Univer-
sity of Michigan*),
Critic Teacher.

DANIEL AUGUSTINE ELLSWORTH (Kansas Normal College),
Geography.

LYMAN C. WOOSTER, PH. D. (Milton College, State Normal School,
Whitewater, Wis., and *Yale University*),
Biology and Geology.

THOMAS MEDARY IDEN, PH. M. (Butler University and *University
of Berlin*),
Physics and Chemistry.

CORA MARSLAND, O. M. (New York State Normal College, Emerson College of Oratory, and *Wellesley College*),
Oral English.

ELI LAWRENCE PAYNE, B. P., B. L., M. S. (Kansas State Normal School, Lincoln University, and College of Emporia),
Mathematics.

NORMAN TRIPLETT, A. M., PH. D. (Illinois College, Indiana University, and Clark University),
Philosophy and Psychology.

JEREMIAH M. RHODES, A. M. (Kansas State Normal, Indiana University, Harvard University, *Leland Stanford University*, and *Columbia University*),
History and Political Economy.

FREDERICK BANCROFT ABBOTT,* PH. D. (Massachusetts Institute of Technology, Martyn College, Washington, D. C., and Teachers' College),
Manual Training.

HORACE Z. WILBER,† (Michigan Normal College),
School Administration.

ROWLAND HENRY RITCHIE, PH. B. (University of Chicago and *Northwestern University*),
Themes and Public Speech.

ELISE MADDUX (Chicago Froebel Association Training School),
Kindergarten.

LILLIAN MAE DUDLEY (Kansas State Normal School, *University of Kansas*, and *University of Berlin*),
Modern Languages.

PAUL B. SAMSON, B. P. E., M. DI. (Iowa State Normal School and International Young Men's Christian Association Training School),
Director of Physical Training.

GERTRUDE AMELIA BUCK, B. L. S. (State Normal School, Platteville, Wis., and Illinois State Library School),
Library Science.

MAUD HAMILTON, A. B. (Kansas State Normal School and Cornell University),
Latin.

* Resigned September, 1907.

† Absent on leave, September to June, 1907-'08. Resigned June, 1908.

HERBERT HILL BRAUCHER, B. S. (University of Illinois),
Manual Training.

EVA McNALLY, M. L., PH. B. (Kansas State Normal School, Trueblood
School of Oratory, University of Wisconsin, and
University of Chicago),
Associate Professor, English.

GEORGE W. ELLIS, A. M. (Hamilton College),
Associate Professor, Mathematics.

EDGAR FRANCIS RILEY, A. B., PH. D. (Baker University and
University of Chicago),
School Administration.

JAMES RALPH JEWELL, A. B., PH. D. (Coe College and Clark
University),
Associate Professor, Philosophy and Psychology.

ELVA ENOLA CLARKE (Kansas State Normal School),
Librarian.

MARTHA J. WORCESTER (Kansas State Normal School),
Assistant, English.

WILLIAM A. VAN VORIS (Kansas State Normal School),
Assistant, Science.

LOTTIE ELVA CRARY (Kansas State Normal School),
Assistant, Biology and Geology.

ETHEL McCARTNEY (Kansas State Normal School),
Assistant Critic Teacher, Model Intermediate.

ALICE G. HAGGART (Cushing Hospital, Boston, Mass., Sargent School
of Physical Training),
Physical Director for Women.

KATHARINE P. STUCKEY, A. B. (Kansas State Normal School),
Secretary to President.

ANNA E. SNYDER (Kansas State Normal School),
Critic Teacher, High School.

KATHERINE MORRISON (Kansas State Normal School),
Assistant, Drawing.

ROBERT T. BLAIR (Kansas State Normal School),
Assistant, Stringed Instruments.

WILLIAM L. HOLTZ, A. B. (Baker University and *University of Chicago*),
Assistant, Latin.

JENNIE A. WHITBECK, PH. B., A. M. (Kansas State Normal School and College of Emporia),
Assistant, Commerce.

ELLA A. DALE, A. B. (Kansas University and *University of Chicago*),
Assistant, English.

IRA P. BALDWIN, PH. B., A. M. (Indiana State Normal School, Wabash College, and Indiana University),
Assistant, Mathematics.

JANE KELLOGG ATWOOD, E. B. (Chicago Normal School and University of Chicago),
Assistant Critic Teacher, Grammar-school.

BETH WARNER MULL (Kansas State Normal School),
Assistant Critic Teacher, Grammar School.

META H. TAYLOR, B. O. (Kansas State Normal School and Emerson School of Oratory),
Assistant, Oral English.

HORACE M. CULTER (*Shurtleff College* and Kansas State Normal School),
General Assistant.

CHARLES MEYERHOLZ, M. DI., PH. B., A. M., PH. D. (Iowa State Normal, University of Iowa, Harvard University, and University of Leipzig),
Assistant, History and Political Economy.

LORENA WOODROW, PH. B. (Kansas State Normal School and Denison College),
Assistant, Modern Languages.

CHARLES E. HILL, A. M. (University of Michigan),
Assistant, American History.

GEORGE R. TILFORD (Kansas State Normal School),
Assistant, Commerce.

DANNETTA M. ECKDALL (Art Students' League, New York; School of Design, Pittsburg),
Assistant, Drawing (part time).

CLAY D. SLINKER,
Commerce (Summer School).

PETER A. CLAASSEN, A. B. (Kansas State Normal School, Kansas
- University, and University of Chicago),
Modern Languages (Summer School).

FLORENCE C. FOX (Milwaukee Normal School),
Critic Teacher (Summer School).

ESTHER BLAIR (*Kansas State Normal School*),
Assistant Critic Teacher (Summer School).

CLYDE L. KING, A. B. (Kansas State Normal School and University
of Michigan),
Assistant, American History (Summer School).

ESTELLA V. L. SHERRILL, A. B. (Kansas State Normal School and
Michigan University),
Assistant, General History (Summer School).

BERNICE E. JONES, A. B. (Kansas State Normal School and Kansas
University),
Assistant, English (Summer School).

ELEANOR R. CHRISTIAN, PH. M. (College of Emporia),
Assistant, Modern Languages (Summer School).

MARY B. NELSON (Kansas State Normal School),
Assistant, English (Summer School).

GRACE MILDRED LEAF (Kansas State Normal School),
Assistant, Library.

BURT W. HAGGERTY* (Kansas State Normal School),
President's Secretary.

WILLIAM H. SINGULAR (Kansas State Normal School),
Secretary, General Office.

EDITH LUELLE PRATT (*Kansas State Normal School*),
Registrar.

RALPH G. HEMENWAY† (*Kansas State Normal School*),
Assistant, President's Secretary.

EUDORA JANE THOMAS (Kansas State Normal School and *College
of Emporia*),
Office Assistant, Training School.

LOUISE SAWYER,
Nurse.

* Resigned September, 1907.

† Resigned September, 1907.

KANSAS STATE NORMAL SCHOOL.

ROY E. COLEMAN (Kansas State Normal School),
Bookkeeper.

LUCY M. ROBB (Kansas State Normal School),
Assistant, Piano and Voice.

PEARL BRANN (Kansas State Normal School),
Assistant, Voice.

E. ANNA STONE (Kansas State Normal School),
Assistant, Piano.

WILLIAM H. BOYLES,
Custodian of Buildings and Grounds.

STUDENT ASSISTANTS.

PART TIME.

BARTHOLOMEW, ELBERT T.
BICE, LULA M.
BOYLES, RALPH A.
ELLIS, MILDRED.
ERNST, LENA.
GOOD, ALVIN G.
HARRIN, FRANK H.
HEATON, ALBERT.
HORNOR, VERNON.
HOWELL, MAY O.
LINGARD, ANNIE M.
MARTIN, DAISY M.
MILLER, MABEL E.

MOON, VIRGIL E.
RICHARDSON, PEARL.
RICHARDSON, ROY F.
ROSENDALE, CHRISTENA.
SIEBERT, EMMA.
STRALEY, JAMES C.
THOMAS, EDGAR H.
THOMPSON, E. L.
TURNER, BERNICE.
TURNER, CLAIR K.
VAN HOVE, BERTHA.
WELLS, MORRIS M.
WOOSTER, L. DWIGHT.

FACULTY RESIDENCES.

<i>Name and 'phone number.</i>	<i>Street address.</i>
ATWOOD, JANE K., 850.....	1225 North Merchant.
BALDWIN, IRA P., 929.....	825 Neosho.
BLAIR, ROBERT, 2816.....	1116 State.
BOYLE, CHARLES A., 451.....	831 Constitution.
BOYLE, MRS. HATTIE E., 451.....	831 Constitution.
BOYLES, W. H., 477.....	1233 Mechanic.
BRANN, PEARL, 402.....	1114 Neosho.
BRAUCHER, H. H., 820-3.....	821 State.
BUCK, GERTRUDE, 110.....	519 Commercial.
CLARKE, ELVA E., 498.....	1025 Constitution.
COLEMAN, ROY E., 173.....	132 West Twelfth.
CULTER, H. M., 1152.....	1515 Highland.
CRARY, LOTTIE E.....	923 Exchange.
DALE, ELLA A., 819.....	827 Market.
DUDLEY, LILLIAN M., 2501.....	1024 Constitution.
ECKDALL, MRS. DANNETTA M., 876.....	727 Rural.
ELLIS, GEORGE W., 173.....	132 West Twelfth.
ELLSWORTH, DANIEL A., 159.....	218 West Twelfth.
GLOTFELTER, JOHN H., 341.....	1025 State.
GRIDLEY, EMMA L., 2501.....	1024 Constitution.
HAGGART, ALICE G., 809.....	706 Merchant.
HAMILTON, MAUD, 361.....	1411 North Merchant.
HARRIS, ACHSAH M., 798.....	829 Mechanic.
HILL, CHAS. E., 764.....	908 Constitution.
HILL, JOSEPH H., 650.....	928 Union.
HOLTZ, WM. L., 928.....	924 Constitution.
IDEN, T. M., 681.....	812 Merchant.
JEWELL, JAMES R., 2915.....	722 Union.
JONES, M'LOUISE, 542.....	909 Mechanic.
LEAF, GRACE, 498.....	1025 Constitution.
MCCARTNEY, ETHEL, 246.....	728 State.
M McNALLY, EVA, 627.....	817 Market.
MADDUX, ELISE, 427.....	422 Exchange.
MARSLAND, CORA, 149.....	1223 Highland.
MEYERHOLZ, CHARLES, 958-3.....	1212 Highland.
MILLER, MABEL E., 962.....	1013 Merchant.
MORRISON, KATHERINE, 758-3.....	902 State.
MULL, MRS. BETH WARNER, 361.....	1411 North Merchant.
NEWMAN, A. S., 665.....	1127 Congress.
PAYNE, E. L., 985.....	1218 Neosho.
PRATT, LUELLE, 913.....	312 East Twelfth.
RHODES, J. M., 312.....	1127 State.

<i>Name and 'phone number.</i>	<i>Street address.</i>
RILEY, E. F., 271.....	28 East Twelfth.
RITCHIE, R. H., 2204.....	832 Merchant.
ROBB, LUCY M., 588.....	1114 Neosho.
SAMSON, P. B., 809.....	706 Merchant.
SAWYER, LOUISE, 612.....	Normal Hospital.
SINGULAR, W. H., 93.....	923 Commercial.
SNYDER, ANNA, 872.....	1119 State.
STONE, E. ANNA, 971.....	821 Union.
STUCKEY, PEARL.....	422 Market.
TAYLOR, META H., 578.....	1236 Highland.
THOMAS, JANE, 495.....	108 East Twelfth.
TILFORD, GEO. R.....	1313 Highland.
TRIPLETT, NORMAN, 850.....	1225 North Merchant.
VAN VORIS, W. A., 1017.....	1305 Highland.
WHITBECK, JENNIE A., 714.....	1113 Congress.
WHITNEY, MARY A., 819.....	827 Market.
WOODROW, LORENA M., 588.....	1107 Market.
WOOSTER, L. C., 247.....	1017 Union.
WORCESTER, MARTHA J., 542.....	909 Mechanic.

Historical.

THE State Normal School of Kansas was located at Emporia by act of the legislature passed in February, 1863; the legislature of 1864 provided for the appointment of a Board of Regents and the organization of the school, and the first appropriation bill, \$1000, for the salaries of teachers, was approved February 29, 1864. The School opened its doors to students and began regular work in the upper room of a school building owned by the city of Emporia, February 15, 1865, with one teacher, L. B. Kellogg, and eighteen students. The first building for the use of the School erected by the state was dedicated January 2, 1867; the first graduating class, consisting of two young women, was the class of 1867. Since that time the School has graduated more than 2000 young men and women, and numbered probably 25,000 among its undergraduate students; almost the entire number of these have engaged for a longer or shorter time in teaching in the schools of Kansas and of other states, and the influence of the School has been a positive and powerful factor in the educational life of the state during all the forty-two years of its history. By the legislature of 1901 the Normal School at Hays, and by the legislature of 1903 the Normal School at Pittsburg, were established as auxiliary to the State Normal School at Emporia, and designated respectively "The Western Branch, State Normal School," and "The Manual Training Auxiliary." The management of the three schools is by law vested in one Board of Regents, and the president of the Normal School at Emporia is the president of the three schools.

PURPOSES OF THE SCHOOL.

The act organizing the School and locating it permanently at Emporia provided that its exclusive purpose should be "the instruction of persons, both male and female, in the art of teaching," and designated in general terms such branches of instruction as were then recognized as necessary for the accomplishment of that end. The School throughout its history has been conducted in the spirit of its foundation and with specific reference to its function of preparing teachers for the public schools of the state. The field of the Normal School as an essential part of the school system of the state implies a recognition of the principles that proficiency in the art of teaching is dependent upon thorough knowledge of the fundamental principles of the science of teaching, that this knowledge should be both historical and philosophical, and that clear conceptions of methods can most readily be attained by an intelligent study of them in practical operation. The Normal Schools of the state, then, organized into one system, assume as their field specifically the professional function. The place and value of every subject in the course of study is determined by its relation to this end, the method of approach to every subject of instruction has the teaching purpose particularly in view, and in every way the Normal School seeks to develop a distinctive teaching atmosphere, to foster the best expression of the teaching spirit, and to set the highest standards for teaching preparation. To fulfil its mission adequately, and to meet the legitimate demands made upon it, the Normal School recognizes

that it must touch every phase of public-school life in the state, must lay the foundations of broad and thorough scholarship and professional training for every grade of school work, and must seek to be a progressive center of educational thought and a disseminator of the best teaching ideals to the schools of every community.

LOCATION.

Emporia, the home of the State Normal School, is a city of approximately 10,000 inhabitants, situated between the Neosho and Cottonwood rivers in a beautiful and healthful location, easily accessible from all parts of the state. Its railroads are the main line and two branches of the Atchison, Topeka & Santa Fe Railway, and the Neosho branch of the Missouri, Kansas & Texas. Emporia combines ideally the characteristics of a model school town. It is a substantial business city in the center of a prosperous agricultural community. Its well-kept lawns, its commodious and comfortable homes, its public buildings, its numerous schools and churches are external evidences of the spirit of the community; it has also long been known as one of the most attractive residence and home cities of the West. It is often designated as a city of schools and churches, and the educational and moral tone of the community is wholesome and helpful in the highest degree. Students find a cordial welcome to their church homes in the various places of worship in the city, and they have no difficulty in finding places for room and board with congenial surroundings where the moral safeguards are the very best. Many families in the city are particularly identified with the life of the school because they have been especially attracted to Emporia as a place of residence by its educational opportunities.

BUILDINGS, GROUNDS, AND EQUIPMENT.

The Normal School grounds are located immediately adjacent to the city at the north end of Commercial street, the leading business street of Emporia. The original campus of twenty acres has been enlarged by successive purchases so that it now includes about thirty-five acres, including one of the most satisfactory and best-equipped athletic fields in the state. The group of buildings includes

THE MAIN BUILDING,

the central portion of which was built originally in 1880, but enlarged by the addition of a wing on the west in 1887, and on the east in 1895. In the east wing is the beautiful addition known as "Albert Taylor Hall." The entire building is devoted to the purposes of administration and instruction, is about 300 feet long, and contains 80 rooms, exclusive of closets and wardrobes—well lighted, well ventilated, attractively and comfortably furnished with direct reference to the needs of the modern schoolroom. It is heated by steam, has a complete system of motor ventilation, a private telephone exchange with direct connection with the city system, is supplied with water, gas and electric light; in short, is fully equipped with whatever adds to the comfort and conveniences of student life.

THE LIBRARY BUILDING,

completed in 1902, at a cost of \$60,000, provided with modern library equipment, is admirably adapted for research work. Over 24,000 books, selected with reference to the teacher's work, are catalogued and ready for instant reference. The entire library force have had library training in the best schools of the country. This enables them to give helpful

guidance to the students. The convenient arrangement of the reading-room, seminars and lecture-room make the library an ideal place for study and research. The Board of Regents at their commencement meeting, June, 1907, directed that hereafter the library building shall be designated "The Kellogg Library," in honor of the first president of the institution, L. B. Kellogg, Esq., who has continued as its untiring friend through all the years of history.

THE TRAINING SCHOOL

building was completed in 1905, at a cost of over \$30,000. It is arranged especially for practice teaching, and contains accommodations for the kindergarten and the eight grades of the common school. It has a good equipment, with play-room, manual training, kindergarten kitchen, and ample playgrounds. It is notable for the good light and ample ventilation. Valuable and appropriate pictures are on the walls. Its equipment is being added to from year to year.

THE SCIENCE BUILDING,

erected at a cost of \$50,000, was occupied by classes in September, 1907, and formally dedicated to the uses of the School November 15, 1907, with appropriate exercises. The address of the day was given by Prest. David Starr Jordan, of the Leland Stanford University, and the building was named, by authority of the Regents, "The Norton Science Hall," in honor of Henry B. Norton, first teacher of natural science in the School, and associate principal under L. B. Kellogg. Modern laboratories and lecture-rooms, equipped with the best scientific apparatus, are provided for the science work. The museum is rich in specimens illustrating the various lines of physical science. This building offers first-class, up-to-date conditions for the study of science, and has already given a new impetus to the science work in the Normal School.

THE HOSPITAL

is provided with equipment necessary for the care of students who are ill. A trained nurse is in charge of the hospital. A small fee is required of all students for meeting the expenses of the nurses. The plan of caring for sick students has proved very effective. Precautionary and preventive measures have checked epidemics and conserved health.

THE POWER-HOUSE,

situated at the rear of the other buildings, is equipped with a modern battery of boilers, engine and generator, which furnish heat and light for all the buildings as well as electric power for the blower-fan system of ventilation.

THE PRESENT GYMNASIUM,

situated immediately to the north of the main building and connected with it by a covered corridor, an extension and modification of the first building erected for the use of the School, is equipped with modern appliances for physical training, but as to room has proved wholly inadequate for the growing needs in this work. The last legislature appropriated \$75,000 for the erection of a new physical training building, which will be completed during the school year 1908-'09.

THE NORMAL FIELD,

on the northwest part of the campus, gives abundant facilities for all athletic games. The drainage of the grounds is perfect, so their condition seldom prevents use. The grand stand furnishes comfortable seats for over 600 people, and gives a fine view of the whole field.

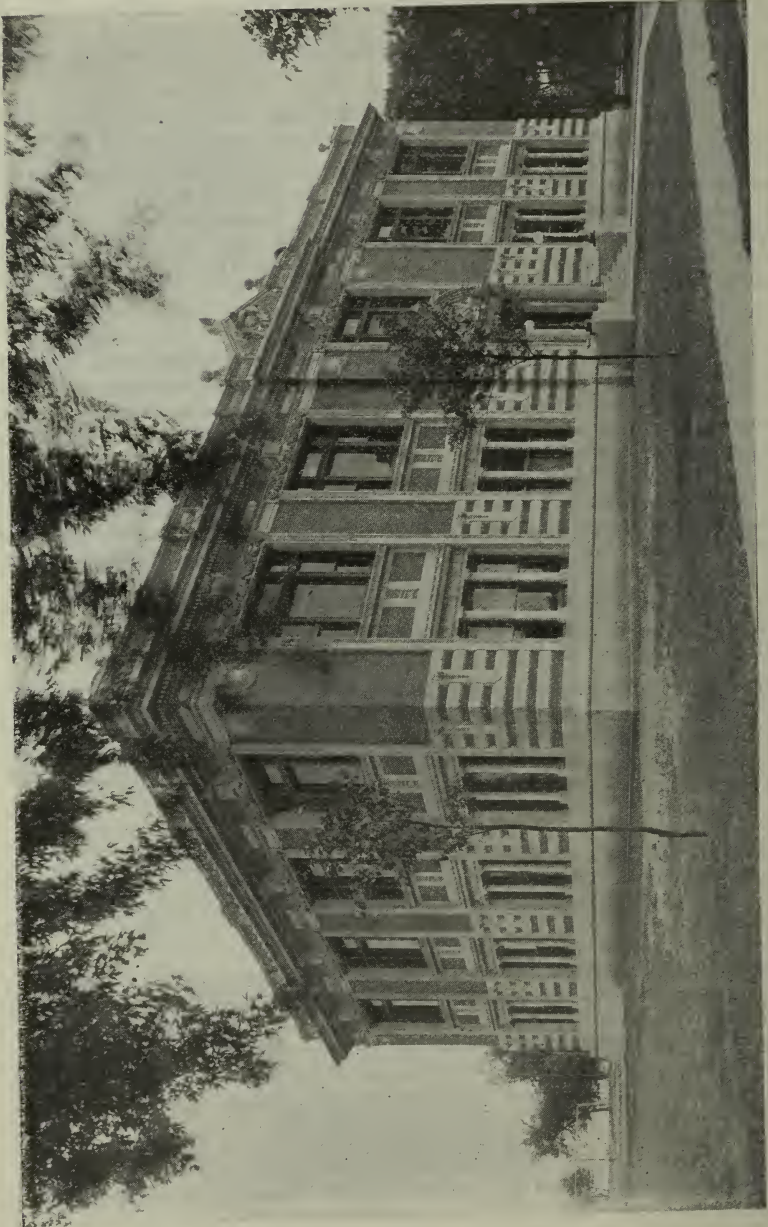

KELLOGG LIBRARY.

The Reading Room.

Our tables are liberally supplied with periodicals adapted to the general as well as to the special wants of the pupils. The publishers of the following papers have kindly placed the School upon their regular mailing list:

DAILIES.

Capital, Topeka.	Post, Leavenworth.
Congressional Record, Washington, D. C.	Record, Iola.
Gazette, Emporia.	Record-Herald, Chicago.
Globe-Democrat, St. Louis, Mo.	Register, Iola.
Journal, Kansas City, Mo.	Star, Kansas City, Mo.
Journal, Lawrence.	Times, Kansas City, Mo.
Journal, Topeka.	Tribune, New York.
Kansan-Republican, Newton.	Union, Salina.
News, Hutchinson.	World, Lawrence.

WEEKLIES AND MONTHLIES.

Advance, Chetopa.	Gleaner, Longton.
Advance, Walnut.	Graduate Magazine, Lawrence.
Advocate, Yates Center.	Greeting, Americus.
Advocate of Peace, Boston.	Guard, Council Grove.
Blade, Oswego.	Headlight, Marion.
Book Buyer, New York.	Herald, Burr Oak.
Chief, Troy.	Herald, Eureka.
Chronoscope, Larned.	Herald, Fredonia.
Citizen, Burns.	Herald, Humboldt.
Citizen, Fredonia.	Herald, Ottawa.
Citizen, Howard.	Herald, Pleasanton.
Clipper, Ashland.	Independent, Oskaloosa.
Comet, Courtland.	Interstate Schoolman, Hutchinson.
Commercial, Cedar Vale.	Indians' Friend, New Haven, Conn.
Courant, Cottonwood Falls.	Index, Valley Center.
Courant, Howard.	Industrialist, Manhattan.
Courier, Norton.	Journal, Garnett.
Courier, Winfield.	Journal, Hillsboro.
Cresset, Medicine Lodge.	Journal, Kingman.
Democrat, Abilene.	Journal, La Cygne.
Democrat, Burlington.	Journal, Newton.
Democrat, Great Bend.	Journal, Salina.
Democrat, Marysville.	Journal, Smith Center.
Democrat, McPherson.	Journal of Osteopathy, Kirksville, Mo.
Dispatch, Clay Center.	Kansan, Concordia.
Enterprise, Alma.	Kansas Children's Home Finder, Topeka.
Enterprise, Randolph.	Kansas Farmer, Topeka.
Etude, Philadelphia, Pa.	Kansas Issue, Topeka.
Farmers' Advocate, Topeka.	Lance, Sedan.
Freeman, Belleville.	Leader, Cottonwood Falls.
Freeman, McPherson.	Leader, Meriden.
Free Press, Colby.	Lookout, Cincinnati, Ohio.
Free Press, Hays City.	Lyon County Journal, Emporia.
Free Press, Osage City.	Madisonian, Madison.
Gazette, Augusta.	Messenger, Eureka.
Gazette, Beloit.	Mirror, Olathe.
Gazette, Peabody.	Missionary Link, New York.

WEEKLIES AND MONTHLIES.

Missionary Tidings, Indianapolis, Ind.	Republican, Jetmore.
Modern Light, Columbus.	Republican, Lincoln.
Monitor, Mankato.	Republican, McPherson.
Mystic Worker, Fulton, Ill.	Republican, Paola.
Neglected Arabia, New York.	Review, Marion.
Neosho Valley Times, Hartford.	Review, Moline.
News, Admire.	School News and Prac. Ed., Chicago.
News, Hays City.	School Physiology Journal, Boston.
News, Marysville.	Signal, Alma.
News, Ness City.	Signal, Holton.
News, Republic City.	Single Tax Review, New York.
News, St. John.	Star, Olathe.
News, Thayer.	Star, Williamsburg.
News-Democrat, Lyons.	State Normal Bulletin, Emporia.
Normal Alumnus, Emporia.	Sun, Parsons.
Normalyte, Cedar Falls, Iowa.	Sun, Kelseyville, Cal.
Observer, Pleasanton.	Telegraph, Waterville.
People's Voice, Wellington.	Times, Beloit.
Philistine, East Aurora, N. Y.	Times, Chanute.
Pioneer, Smith Center.	Times, Clay Center.
Primary Plans, Dansville, N. Y.	Times, Downs.
Public, Chicago.	Times, El Dorado.
Public Opinion, Osage City.	Times, Emporia.
Record, Erie.	Times, Osborne.
Record, Marion.	Times, Wamego.
Record, Stockton.	Times-Star, Sedan.
Recorder, Westmoreland.	Torch of Liberty, Mound City.
Recorder-Tribune, Holton.	Tribune, Colby.
Register, Great Bend.	Tribune, Independence.
Register, Neodesha.	Tribune, Seneca.
Reporter, Ellsworth.	Union, Pratt.
Republic, Junction City.	United Presbyterian, Pittsburg, Pa.
Republic, Mound City.	Valve World, Chicago.
Republican, Anthony.	Vanguard, St. Louis.
Republican, Burlington.	Voice of Missions, New York.
Republican, Clyde.	Western Advocate, Mankato.
Republican, Council Grove.	Wilshire's Magazine, New York.
Republican, El Dorado.	Woman's Home Missions, New York.
Republican, Fort Scott.	Woman's Missionary Friend, Boston.
Republican, Galena.	World, Hiawatha.
Republican, Hays City.	

ADDITIONAL PUBLICATIONS.

In addition to the above, the following papers and periodicals are regularly received:

American Economic Association, New York.	Atlantic Monthly, Boston.
American Gymnasia, Boston.	Bay View Magazine, Detroit, Mich.
American Journal of Psychology, Worcester, Mass.	Bookman, New York.
American Magazine, New York.	Century, New York.
American Naturalist, Chicago.	Chautauquan, Meadville, Pa.
Amer. Phys. Education Review, Springfield, Mass.	Classical Journal, Chicago.
American School Board Journal, New York.	Collier's Weekly, New York.
American Primary Teacher, Boston.	Contemporary Review, London.
Annals of the American Academy of Political and Social Science, Philadelphia.	Country Life in America, New York.
Arena, Boston.	Current Literature, New York.
	Dial, Chicago.
	Die Woche, Berlin, Germany.
	Dietetic and Hygienic Gazette, New York.
	Education, Boston.

ADDITIONAL PUBLICATIONS.

- Educational Review, New York.
 Elementary School Teacher, Chicago.
 Forum, New York.
 Good Housekeeping, Springfield, Mass.
 Harper's Bazar, New York.
 Harper's Monthly, New York.
 Harper's Weekly, New York.
 Independent, New York.
 Johns Hopkins University Studies in Political and Historical Science, Baltimore.
 Journal of Education, Boston.
 Journal of Geology, Chicago.
 Journal of Pedagogy, Ypsilanti, Mich.
 Journal of Political Economy, Chicago.
 Kindergarten Review, Springfield, Mass.
 Ladies' Home Journal, Philadelphia.
 Law Student Helper, Detroit.
 Leslie's Weekly, New York.
 Library Index, New York.
 Library Journal, New York.
 Literary Digest, New York.
 Little Folks, Salem, Mass.
 Lyceumite and Talent, Chicago.
 McClure's Magazine, New York.
 Magazine of History, New York.
 Mall and Breeze, Topeka.
 Manual Training Magazine, Chicago.
 Masters in Art, Boston.
 Mind and Body, Milwaukee.
 Modern Language Notes, Baltimore.
 Moody's Magazine, New York.
 Monist, Chicago.
 Musician, Philadelphia.
 Nation, New York.
 National Geog. Mag., Washington, D. C.
 New England Magazine, Boston.
 Nineteenth Century, London.
 North American Review, New York.
 Outing, New York.
 Outlook, New York.
 Pedagogical Seminary, Worcester, Mass.
 Poet Lore, Boston.
 Political Science Quarterly, Boston.
 Popular Science Monthly, New York.
 Primary Education, New York.
 Psychological Clinic, W. Philadelphia.
 Public Libraries, Chicago.
 Publishers' Weekly, New York.
 Putnam's Monthly, New York.
 Readers' Guide to Periodical Literature, Minneapolis, Minn.
 Review of Reviews, New York.
 St. Nicholas, New York.
 Saturday Evening Post, Philadelphia.
 School and Home Education, Bloomington, Ill.
 School Journal, New York.
 School Music Monthly, Keokuk, Iowa.
 School Review, Chicago.
 School Science of Mathematics, Chicago.
 Science, New York.
 Scientific American, New York.
 Scientific American Supplement, New York.
 Scribner's Magazine, New York.
 Speaker, Philadelphia.
 Suburban Life, New York.
 Success, New York.
 System, Chicago.
 Teachers' Magazine, New York.
 Western School Journal, Topeka.
 What's in the Magazines, Chicago.
 World's Work, New York.
 Youth's Companion, Boston.

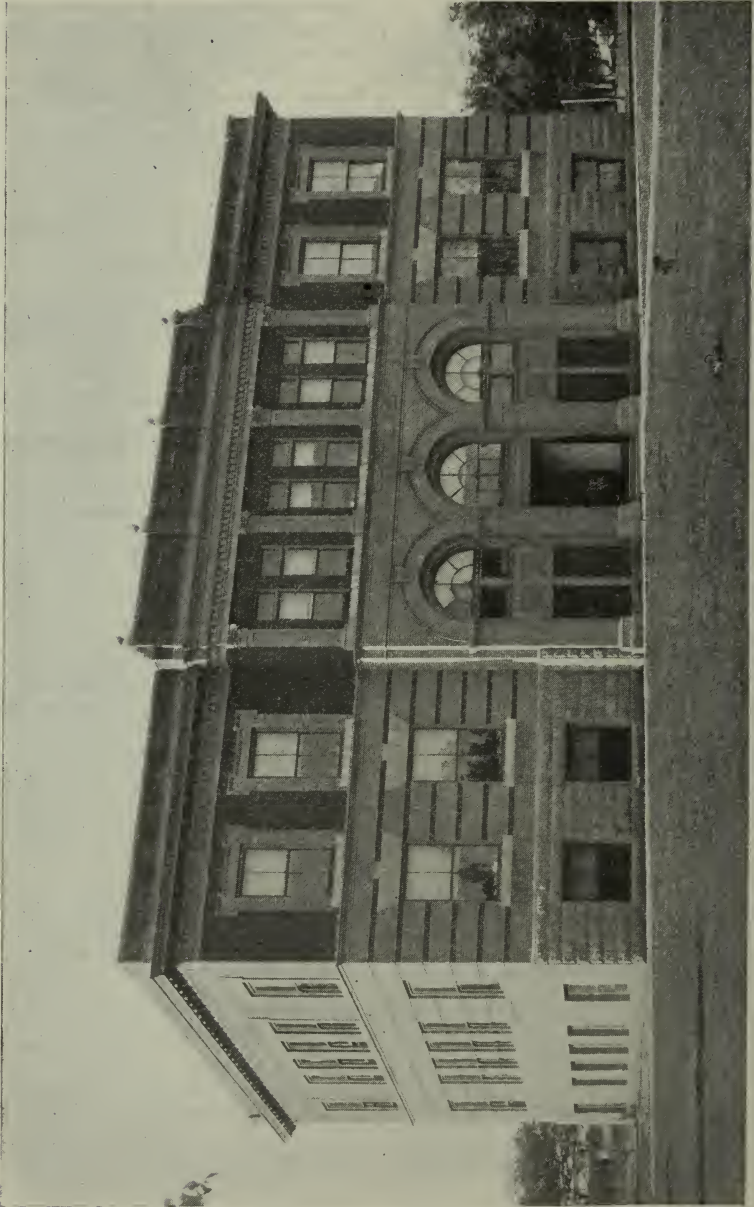

TRAINING SCHOOL.

Organization.

FEES.

For Sessions September to May, inclusive.

Five dollars for ten weeks in preparatory or irregular subjects, or two dollars for each subject for total less than five dollars.

Two dollars for ten weeks in special course in kindergarten.

Five dollars extra per ten weeks for students resident outside the state within the half-year next preceding.

One dollar and twenty-five cents per ten weeks as laboratory fee for all science subjects and manual training, or one dollar per study if two or more subjects requiring laboratory fees are taken at one time.

One dollar and twenty-five cents as library fees for ten weeks, if none of above fees are charged.

Fifty cents for the fund for the care of the sick is collected once each year from every student in preparatory classes and Normal Department.

One dollar for the privilege of taking entrance or final examinations at any time except on regularly announced days for examinations.

For Summer Term, June to July, inclusive.

Four dollars as an enrolment fee for all students in the Normal Department.

All other fees are the same as noted above for September to May, except that the library fee is not collected for the Summer term.

HOSPITAL FUND.

This fund is provided by the fee of fifty cents per year paid by all students in Normal and preparatory classes. It is used only to pay salary of the head-nurse, for such extra nurses as may be needed, for such emergency hospital supplies as are necessary, and for unavoidable expenses required for proper care of the sick. The hospital fund has met with generous approval and has contributed to better general health and to the comfort of the students.

The hospital fund is administered subject to the following rules:

1. That the responsibility of the nurse extend to the advising of students in cases of mild illness and to the care of more serious cases until other arrangements can be made.

2. That the building be called the "Normal Emergency Hospital," and the fund be designated "Emergency Hospital Fund."

3. That students will be taken from their rooms to the hospital only in cases of emergency.

4. That patients be cared for in the Emergency Hospital no longer than the time necessary to communicate with their parents or friends and arrangements can be made for their safe removal.

5. That patients cared for in the hospital pay day charges at the rate of seventy-five cents a day. This will cover food and simple remedies, but includes neither doctor's fees nor prescriptions.

6. That patients in the Emergency Hospital may call the physician

they prefer, and will then be under his care and that of the resident nurse until removed.

7. That cases of contagious diseases be not taken into the Emergency Hospital.

8. That a housekeeper be employed at the Emergency Hospital to care for the house and to furnish meals.

9. That the nurse may have certain hours within which she will respond to calls. Students taken sick during other hours should call a physician.

BOARD AND ROOMS.

Many students are paying as low as \$3 for board in private families, while a very few pay as high as \$3.75 a week.

Board in clubs costs from \$2.50 to \$3 per week. Those who board themselves reduce the cost about one-half. A careful comparison with the cost of living at other schools in the state shows that students demanding the same kind of accommodations live with as little expense here as at any of them. Every effort is made to reduce expenses to the minimum.

Rooms, unfurnished, \$2 to \$4 per month; furnished, \$4 to \$10 per month, according to size and conveniences.

It is not necessary to engage rooms before you come. It is always more satisfactory to see what you are engaging before you make definite arrangements. Emporia has so many desirable rooming places that you take no risk in deferring the making of your arrangements until you arrive. The number of new buildings near the Normal is so great as to make keener competition than ever before in rates for room and board. Many of the students find opportunity to earn part of their expenses after being here long enough to become acquainted, and some are earning all their expenses. However, students should come prepared to pay their expenses for a reasonable time. Committees of the Young Men's and Young Women's Christian Associations render good service in finding employment for students.

STUDENTS' LOAN FUND.

The Senior class of 1899 made a gift of \$111 for a students' loan fund and put it in charge of a board of trust composed of the president, vice-president and head of the department of physics and chemistry of the school. Students who are within one year of graduation have preference in securing loans. After their needs have been met, other students may secure loans in order of seniority.

The classes of 1900 and 1901 added \$107 and \$141, respectively, to the fund. The gifts from the three classes named and additions from interest now amount to \$575. All of the fund is loaned, and at times more money could be placed to advantage. Many deserving students have been enabled by loans secured from this fund to graduate much sooner than they otherwise could.

STUDENT ORGANIZATIONS.

There are four Friday-evening literary societies to membership in which regular students in the Normal Department and advanced music students are eligible: the Lyceum, the Literati, the Belles-lettres, and the Philomathian. Each of these societies has a commodious and well-furnished hall, and each cordially welcomes new students to attendance on its exercises and to membership.

THE ALPHA SENATE

is a vigorous and successful men's debating club that meets on Saturday morning of each week. The Senate engages annually in inter-school debates with normal schools of other states.

THE OMEGA SOCIETY

is a similar organization of young ladies.

THE MENDELSSHON SOCIETY

is an organization composed of music students having weekly meetings and designed for literary and musical study.

OTHER MUSIC CLUBS

are the Orpheus Club, the Euridice Club, the Gleemen, the Normal Orchestra, the Hayden String Quartette, together with several choruses not above named, for students with varying degrees of musical proficiency. These are organizations maintained for musical practice and growth under the direction of the department of music.

THE JAYHAWKER CLUB AND THE REPRESENTATIVE CLUB

are organizations of preparatory, first- and second-year students, for debate and other literary work, meeting on Saturday mornings in one of the society halls.

THE GENERAL ATHLETIC INTERESTS

of the School are in charge of the Athletic Association, a student organization, with a board of directors composed of both Faculty and student members. Under this organization all the financial and general interests of athletics have been placed upon a most healthful and coöperative basis.

THE STATE NORMAL BULLETIN

is a student publication conducted by a staff of student editors and devoted to the general interests of the school.

Y. M. C. A. AND Y. W. C. A.

are active and earnest organizations. Each maintains devotional meetings on Sunday, brief daily prayer meetings, and meetings from time to time of a social character; in short, every phase of committee work characteristic of these organizations is developed in such a way as to make them a most helpful factor in the personal, social, and religious life of the school. The Young Women's Christian Association maintains a resident secretary. Both organizations have student employment committees that have been very successful in aiding students wishing opportunities for self-help.

LECTURES.

A high-class lecture course of six numbers has for years been maintained under the general direction of a committee of the Faculty with the coöperation of the literary societies. The expense for course tickets is but one dollar, except for the special reservation of a limited number of the choicest seats. These courses include from time to time the very best available talent on the American platform for concerts, readings, and addresses, selected with special reference to the educational, artistic and inspirational value of their work to the student body. In addition to the regular lecture course, provision is made for addresses from time to time from men and women of note in all lines of intellectual activity on edu-

cational and other themes, and the presentation from the platform of the best in the various forms of artistic expression.

During the current school year the numbers on the regular lecture course have been: The Jacoby Concert Company, Pres. David Starr Jordan, Mrs. Isabel Garghill Beecher, Father L. J. Vaughan, Judge Willis Brown and Mme. Olga Burgtorf. In addition there has been given a course of six lectures on "Stories as a Mode of Thinking," by Prof. Richard Green Moulton, of the University of Chicago, and one or more addresses or lectures by each of the following men eminent in some special educational field: Prof. George Vincent, of the University of Chicago; ex-State Supt. W. W. Stetson, of Maine; Supt. W. E. Chancellor, of Washington, D. C.; Prof. J. E. Russell, dean of the Teacher's College, Columbia University; Pres. David Starr Jordan, of Leland Stanford University; C. B. Graves, of the supreme court of the state; Lyman Abbott, editor of the *Outlook*; Prof. Benjamin D'Ooge, of the Michigan Normal College, Ypsilanti. The broadening of outlook, the stimulus to thought, and the growth of appreciation as to fine art and its best forms of expression make the frequent opportunities that are given to hear men and women, great in various lines of achievement, one of the most helpful features of school life.

CONTESTS.

A series of contests in instrumental and vocal music, declamation, essay and debate, in which members of the four evening literary societies are participants, is annually maintained. Since the publication of the last year-book the following prizes have been awarded:

The June debate of 1907 was won by Bert Hensley and Arthur Cowan, of the Literati Society; the December debate, 1907, was won by Guy H. Jaggard and Albert Heaton, of the Philomathian Society. The June debate of 1908 was won by Alvin Good and Claude McLeland of the Lyceum Society.

Morris M. Wells, of the Belles-lettres Society, won first place in essay in March, 1908; Margaret Hawes, of the Literati Society, was given second.

Jennie Mader, representing the Philomathian Society, won first place in declamation in June, 1908; Vida Bushey, of the Literati Society, won second.

Alma Darrough, representing the Lyceum Society, won first place in vocal solo in March, 1908; W. Ingram Forde, of the Literati, took second.

Emma Siebert, of the Literati Society, won first place in piano solo in December, 1907; Mrs. Lillice Todd, of the Belles-lettres Society, was given second.

On page 29 is a tabulated record of the points won by each society up to the close of the school year 1907-'08, on the Williams trophy cup. The cup is in possession of the Lyceum Society.

The Oratorical Association, composed of members of the various literary societies, maintains the annual oratorical contest, the winner of which is the representative of the School in the contest under the auspices of the Interstate Oratorical League of Normal Schools. The first place in the last oratorical contest was taken by Vernon Horner and the second place by Alvin Good. The last interstate contest was held at Macomb, Ill., May 8, 1908, and Mr. Horner was awarded second place.

The interstate debates of the school are under the control of the Alpha Senate, an organization of men taking special work in debate. This year two debates were held; one with the Alva State Normal, of Oklahoma, and one with the Iowa State Normal. The Alpha Senate this

SOCIETY CONTEST SUMMARY.

	BELLES-LETTRES.		LITERATI.		LYCEUM.		PHILO-MATHIAN.	
	Date.	Points.	Date.	Points.	Date.	Points.	Date.	Points.
DEBATE.....	June, '04	12	Dec., '05	10	Dec., '03	10	Dec., '04	10
	June, '05	12	June, '07	12	Dec., '06	10	June, '06	12
DECLAMATION...	June, '04	2	June, '05	3	June, '06	2	June, '04	3
	June, '05	2	June, '07	3	June, '08	12	June, '07	2
	June, '06	3	June, '08	1			June, '08	3
ESSAY.....	Mar., '04	3	Mar., '04	5	Mar., '05	5	Mar., '05	3
	Mar., '06	3	Mar., '07	3	Mar., '06	5	Mar., '07	3
	Mar., '07	5			Mar., '07	5		
PIANO.....	Dec., '03	2	Dec., '04	2	Dec., '03	1	Dec., '06	2
	Dec., '05	2	Dec., '05	1	Dec., '04	1		
	Dec., '07	1	Dec., '06	1				
			Dec., '07	2				
VOCAL.....	Mar., '04	1	Mar., '05	2	Mar., '04	2		
	Mar., '05	1	Mar., '06	2	Mar., '06	1		
			Mar., '07	2	Mar., '07	1		
			Mar., '08	1	Mar., '08	2		
Close of school year, 1907-'08...	49		51		57		48	

year, represented by Sidney L. Miller, Roy Richardson and Fred Thompson, defeated Oklahoma at Emporia by a unanimous vote of the judges. Guy H. Jaggard, Earl L. Thompson and H. Clay Marks represented the Alpha Senate in the debate with Iowa held at Cedar Falls. The decision was 2 to 1 in favor of Iowa.

THE COUNTY CONTEST.

A large percentage of students in the Normal School have already had some experience in teaching, and one of the purposes of the School is to keep in close and helpful contact with teachers and their work throughout the state. As one means to this end the Board of Regents and Faculty have established a county contest which has been made an annual event during the Summer School. The Board of Regents offer a cash prize of twenty-five dollars to the teacher presenting the best exercise, and send to the county association from which this teacher comes a sterling silver loving-cup, to be held one year as a trophy. Each county teachers' association may take its own method of selecting the best exercise, given at any teachers' meeting during the year, of not more than 2000 words, by a teacher holding a certificate above third grade. The paper is to be sent to the Normal Faculty by April 15, with the assurance that the author will come to Emporia to present it early in June, if selected as one of the best five. The contest of June, 1907, was won by Mildred Rife, of Harper county, and the cup remains with that county until the following June, when it will be returned for another contest.

SPIRIT OF THE SCHOOL.

The spirit of the School has always been one of cordial and emphatic coöperation between teachers and students, and effort is made to foster such a spirit in every healthful way. In addition to the organizations above mentioned, the various classes have their organizations, and the students of each year are grouped for acquaintance and social coöpera-

tion, with a Faculty committee assigned to each group. Every encouragement is given to independent activity in student enterprises, while at the same time it is sought to give proper emphasis to that community of interests that joins all—Faculty and students—in one coherent whole. Every student should plan to be an active and helpful member of the school community, as well for his own sake as for the sake of others, and, in estimating his expenses, he should set aside definitely the amounts necessary—not large in the aggregate—for purchase of the lecture-course ticket, membership in the athletic association, class and literary society fees, subscription to student publications, and other phases of participation in the school life as a whole. There is no formal plan of discipline in the State Normal School. The students are an earnest, self-reliant, self-governing body of young men and women, to whom kindly suggestion along proper lines has the force of law, and who are intent upon self-improvement and the attainment of high ideals in conduct and life. The moral and social environment is one into which no young man or woman need hesitate to enter.

POSITIONS AS TEACHERS.

The experience of the past few years has taught us that, with the increased demand for trained teachers, school boards and school principals are turning more and more to the Normal School with their inquiries for efficient teachers. At no time during the past year have there been available candidates with the necessary qualifications to meet all of the demands, and we have been able to place advantageously not only our graduates, but many experienced undergraduate teachers. The authorities of the School are glad to coöperate with school officers and to aid in the discriminating selection of good teachers for the schools. Correspondence, therefore, on this subject is welcome. Students, also, may be assured of our desire to render them courteous and intelligent service in finding positions. The enlargement of opportunity that comes to the growing teacher by attendance upon the State Normal School is by no means a small element of its value to the student.

Entrance Requirements.

1. *Students who hold county diplomas*, or who present other credentials indicating the completion of eighth-grade work with no evidence of additional study or maturity, will be assigned to classes organized in high-school subjects in the Normal Training High School.

2. *Students who hold third-grade certificates* will be admitted without examination to the studies of the county certificate year. Holders of certificates above the third grade will be admitted without examination to the work of the first year of the Normal certificate courses, except that they must complete the preparatory work of the county certificate year in all subjects in which their certificates do not show satisfactory grades. The grade required for passing is eighty per cent.

3. *Graduates of approved four-year high-school courses* who have completed the required sixteen units of the standard Normal high-school course, or their equivalents, will be admitted to the third year of the life diploma course, or to the first year of the four-year Normal college course leading to the life diploma and degree.

4. *Students who have completed two years or more of high-school work* may either be assigned to the high school for completion of the required units of their course, or may be admitted without examination to the county certificate year with subsequent recognition of their high-school work so far as it may apply as credit on the first two years of the Normal life diploma course.

5. *Students over sixteen years of age without high-school credits* or other credentials of school work who are candidates for county certificates may, on sufficient evidence of ability to carry the work, be assigned to the county certificate year or to preparatory classes in the common-school branches leading up to the work of the county certificate year. The course in manuscript form and orthography, or evidence of ability to meet its conditions by preliminary tests, is required for entrance of all students in the county certificate year or above.

6. *Candidates for admission not meeting the above requirements* may be admitted to Normal classes by examination in the following subjects: Arithmetic, reading, political geography, United States history, grammar and penmanship. The minimum passing grade is eighty per cent. Work in the other subjects of the county certificate year must be completed before work requiring them as antecedent can be taken in the Normal course, and the record in all these subjects must be made before the completion of the first two years of the Normal course.

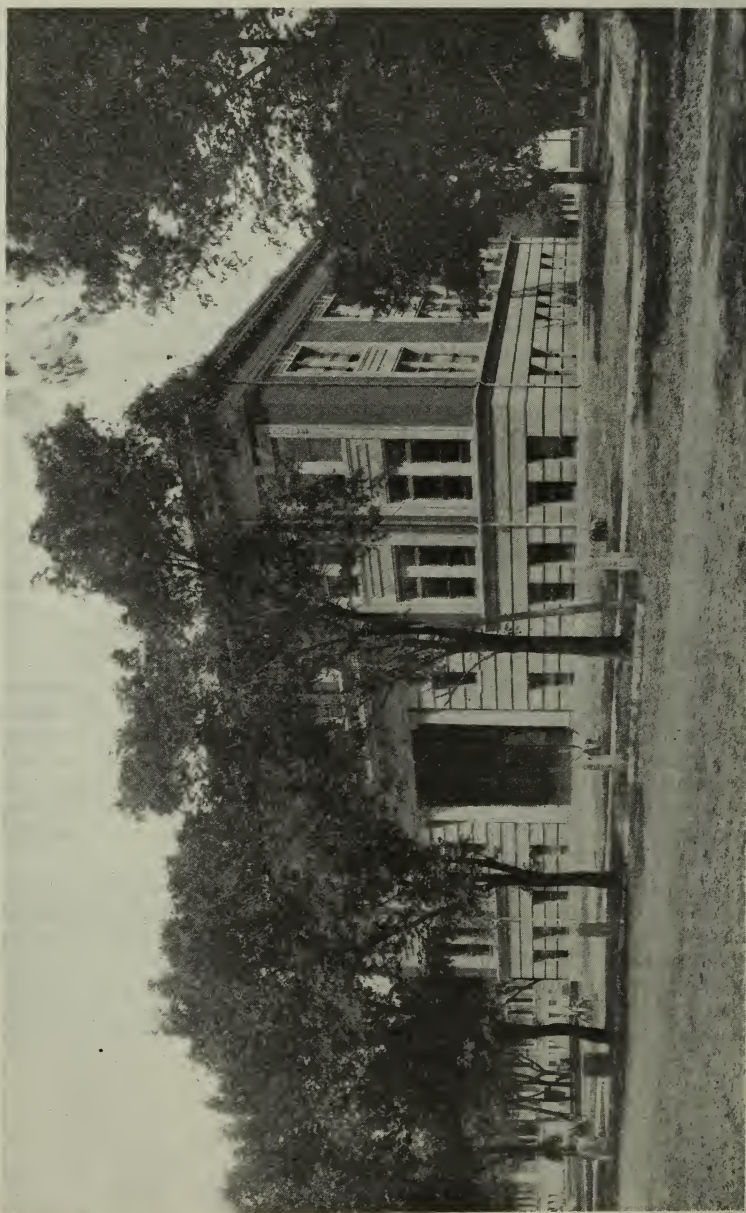

NORTON SCIENCE HALL.

Courses of Study.

THE LIFE DIPLOMA COURSE.

This course includes four years of work for those who have met the requirements of the preparatory or county certificate year, or two years for high-school graduates who meet the conditions of the standard four-year Normal high-school course. Following are the studies of this course, arranged by terms:

THE COUNTY CERTIFICATE YEAR.

<i>1st Term.</i>	<i>2d Term.</i>	<i>3d Term.</i>	<i>4th Term.</i>
Arithmetic.	Penmanship.	Algebra.	Bookkeeping.
Grammar.	Reading.	El. sch. mgt.	Literature.
U. S. history.	Kan. history.	Civics.	Gen. history.
Pol. geog.	Phys. geog.	Physiology.	Physics.

Antecedent to the first term of the county certificate year for those not fully meeting its requirements (see paragraph 5, under "Entrance Requirements,") is the course in orthography and ten weeks each of preparatory work in arithmetic, grammar and United States history.

FIRST YEAR.

Required.

English.	English.	English.	English.
Arithmetic.	Geography.	Elocution.	Music.
Drawing.	Drawing.	Botany.	Botany.

Elect one.

Latin.	Latin.	Latin.	Latin.
German.	German.	German.	German.
Commerce.	Commerce.	Commerce.	Commerce.
Indust. art.	Indust. art.	Drawing.	Drawing.

SECOND YEAR.

Required.

Algebra.	Algebra.	Geometry.	Geometry.
Physics.	Gen. history.	Am. history.	Psychology.

Elect two.

Latin.	Latin.	Latin.	Latin.
German.	German.	German.	German.
English.	English.	English.	English.
Zoölogy.	Zoölogy.	Geology.	Geology.
Physiology.	Physics.	Chemistry.	Chemistry.
Music.	Music.	Gen. history.	Gen. history.
Elocution.	Elocution.	Hist. and civ.	Hist. and civ.

The county certificate year and the first two years of the life diploma course constitute the preparatory Normal work antecedent to the collegiate Normal courses, viz., the third and fourth years of the life diploma course and the four years of the course leading to the life diploma, and

the degree of Bachelor of Arts (in education). The work of the third and fourth years of the life diploma course is uniform for those whose preparatory work has been the completion of the four-year Normal high-school course, and those whose preparatory work has been the county certificate year and the first two years of the Normal life diploma course.

THIRD AND FOURTH YEARS.

Third Year.

School adm.	General methods.	Psychology.	Psychology.
Mathematics.	Geography.	Teaching.	Teaching.
Oral English.	English.	Pub. speaking.	History.
Drawing.	Physiology.	Biological sci.	Phys. training.

Fourth Year.

History of ed.	History of ed.	Child psych.	Principles of ed.
Teaching.	History.	Physical sci.	English.
Biological sci.	Teaching.	History.	History of ed.,
Free elective.	Free elective.	Free elective.	or Sch. adm.
			Free elective.

THIRD AND FOURTH YEARS OF LIFE DIPLOMA COURSE BY GROUPS.

1. Psychology and Philosophy, I, II, III, IV, V, VII, VIII. Four required. (Psychology and Child Psychology, Principles of Education.)
2. Educational History and Practice, I, II, III, IV, V, VI, VII, VIII. Four required. (History of Education, School Administration.)
3. Teaching, General and Applied Method, I, II, III, IV, V, VI, VII, VIII, IX. Five required.
4. English, I, II, III, IV, V, VI. Two required.
5. Expression, I, II, III, IV, V, VI. Two required.
6. History, I, II, III, IV, V, VI, VII. Three required.
7. Mathematics, I, II, III, IV, V. One required.
8. Biological Science, I, II, III, IV, V, VI. Two required.
9. Physical Science, I, II, III, IV, V. One required.
10. Geography, I, II, III, IV, V. One required.
11. Physical Culture, I, II, III, IV, V, VI. Two required.
12. Graphic Art, I, II, III, IV, V. One required.
13. Manual Art, I, II, III, IV.
14. Music, I, II, III, IV.
15. Foreign Languages (Latin or German), I, II, III, IV.
16. Commerce, I, II, III, IV.
17. Library Science, I, II, III, IV.

Thirty-two courses must be taken—twenty-eight required, four courses free elective. In group 6, one must be in American history, one in general history and economics; in group 7, one must be in oral English, one in public speaking; in group 8, one in physiology, one in physical training.

THE NORMAL HIGH-SCHOOL COURSE.

The Normal high-school course is a four-year course to which students presenting county diplomas or showing other evidence of the completion of eighth-grade work are admitted without examination. The completion of the Normal high-school course admits without condition to the third year of the life diploma, or the first year of the degree course, and the work of the last year may be so arranged that by the proper substitutions in the Normal department the one-year certificate may be granted. The course is made to conform to the standards set by the State Board of Education for the Normal high-school course.

The following is a statement of the required and elective units. Sixteen units must be taken to complete the course:

- I. ENGLISH—four units. Three units required.
- II. MATHEMATICS—four and one-half units. Two and one-half units required.
 - Algebra, one and one-half units.
 - Geometry, one and one-half units.
 - Arithmetic, one-half unit.
 - Advanced algebra, one-half unit.
 - Trigonometry, one-half unit.
- III. FOREIGN LANGUAGES—Latin, four units; German, three units.
- IV. PHYSICAL SCIENCE—two and one-half units. One unit required.
 - Physics, one unit.
 - Chemistry, one unit.
 - Physiography, one-half unit.
- V. BIOLOGICAL SCIENCE—two and one-half units. One unit required.
 - Botany, one unit.
 - Zoölogy, one unit.
 - Physiology, one-half unit.
- VI. HISTORY—four and one-half units. Two units required, one of which shall be American history (including Kansas history).
 - Greek and Roman, one unit.
 - Medieval and modern, one unit.
 - English, one unit.
 - American (including Kansas), one unit.
 - Civics, one-half unit.
- VII. COMMERCIAL—four units.
 - Bookkeeping and business practice, one unit.
 - Commercial law, one-half unit.
 - Commercial geography, one-half unit.
 - Stenography, one unit.
 - Typewriting, one-half unit.
 - Business arithmetic, one-half unit.
- VIII. ARTS—four units. One unit required.
 - Manual training, one unit.
 - Domestic science, one unit.
 - Free-hand and mechanical drawing, one unit.
 - Music, one unit.
- IX. PEDAGOGY—two units. Both required.
 - Psychology, one-half unit.
 - Methods and management, one-half unit.
 - Reviews of common branches, one unit.

THE KINDERGARTEN COURSE.

In accordance with the act of the last legislature providing for a two-year course leading to a kindergarten diploma, valid as a certificate for kindergarten instruction in the state of Kansas without limit as to time, the following course has been established.

The kindergarten carries out the plans and principles of Froebel, with such additions and modifications as modern practice has adopted. The gifts and occupations, the songs and games found in the "Mother Play Book," nature work suggested by the seasons, constitute the principal part of the work.

The entire atmosphere of the kindergarten is designed to meet the needs of the child. It is flexibility without laxity; it is freedom without license; it is work without drudgery; it is play without frivolity. The kindergarten, in its design and in its creditable execution, provides for children those natural conditions in which they find their best growth. It furnishes opportunity for that intercourse of child with child which nature demands and so becomes a kind of social refuge for many children

who find in their own homes only the companionship of the "grown-ups." It is, indeed, a child garden, a place of growth.

The Kansas State Normal School offers a course for the training of teachers and directors of the kindergarten, which is designed to be the equal of the courses given in the kindergarten colleges. It is expected that, under the law of 1907, many cities will add the kindergarten to their schools, and in anticipation of this movement this extended course in kindergarten work is offered.

No student under eighteen years of age will be admitted to this course. Graduation from a four-year high-school course, or the equivalent, will be required for admission to the two-year kindergarten course. Members of the classes will be required to do such daily observation and practice work in the kindergarten throughout the entire course as the principal may deem necessary.

Two years will be required to complete the full course of study. Students presenting credentials from any accredited kindergarten training school, having had one year of study, and who have complied with the entrance requirements of the School, may enter the Senior class on one month's probation. The course consists of—

FIRST YEAR.

First term.—Kindergarten theory and practice, drawing, psychology.

Second term.—Kindergarten theory and practice, drawing, general method.

Third term.—Kindergarten theory and practice, drawing, child study.

Fourth term.—Kindergarten theory and practice, botany, kindergarten methods.

SECOND YEAR.

First term.—Kindergarten theory and practice, children's literature, school law and management.

Second term.—Kindergarten theory and practice, music, literature, school law and management.

Third term.—Kindergarten theory and practice, music, physical training, teaching.

Fourth term.—Kindergarten theory and practice, botany, history of education, teaching.

Graduates in this course will receive credit for the teaching required in the Normal life diploma course, and will be entitled to the three-year state certificate, and will lack 160 weeks of finishing the Normal life diploma course. The kindergarten diploma is a life certificate to teach in the public kindergartens in Kansas. In addition to the above, the kindergarten offers brief courses in practice and methods for those teachers who are specializing in primary-school work, and who seek employment in the regular school rather than in the kindergarten.

KINDERGARTEN METHODS.

The course will include subjects concerning the field of the usual kindergarten training, giving a survey of the same on a broader scale, and viewed from a psychological and practical standpoint, with hints as to application to primary work.

The following topics will be considered: Kindergarten gifts and occupations (the manual training of the kindergarten); kindergarten songs and games, and physical culture in relation to the games; the art of relating stories; Froebel's pedagogics, the education of man, Froebel's "Mother Play," Froebel's educational laws. All these subjects will be

dealt with by means of lectures, free discussions, and practical illustrations.

This course may be recommended not only to primary teachers, but to all principals and supervisors, that they may better understand the work of the primary and kindergarten teacher.

THE DEGREE COURSE.

The course leading to the life diploma and the degree of Bachelor of Arts (in education) is a four-year Normal collegiate course presupposing high-school graduation or its equivalent as the standard for admission. The design of this course is to furnish distinctively professional training of collegiate grade as a preparation for every phase of public-school work. The requirements of the course are:

One year of work (160 weeks), or one-fourth of the course, must be devoted to general pedagogy. Under this term is included all work offered in psychology and philosophy, principles of education, educational history, school administration, teaching, general and applied method.

One year of work (160 weeks), or one-fourth of the course, must be devoted to a major subject or group of subjects in some given department under the general direction of the heads of departments under whom the work is taken. The specific difference between the collegiate courses offered in the various departments of the State Normal School and the work offered in the ordinary college is that the professional as well as the academic point of view is constantly kept in mind and that the work offered is organized with specific reference to its presentation and its relation to the curriculum of the public school.

The remaining two years of work may be selected from the courses of collegiate grade in any department. The selection of elective work to count for graduation will in general be subject to the advice and approval of the head of the department with whom the major work is taken. The work offered in the various departments that will count for the degree is indicated in detail in the departmental outlines of instruction.

Candidates for the degree who have already completed the four-year life certificate course will be required to complete two years (320 weeks) of work additional, distributed as follows: (1) The additional pedagogy required to complete the 160 weeks. This implies a recognition as collegiate work of 90 weeks of the pedagogy heretofore required in the life certificate course. (2) One hundred and sixty weeks in the major subject less whatever work has been taken in the life certificate course that can be ranked as collegiate. The extent of this recognition will vary with the department of work chosen but implies that all necessary preparatory conditions must be met before work in any given department can be counted as collegiate. (3) Elective work additional to the above to make up the total 320 weeks.

Candidates for the life diploma and degree who have not met the full conditions of the four-year life certificate course in addition to meeting the requirements for admission of the standard Normal high-school course and the requirements as above of one-fourth of the course (160 weeks) in general pedagogy, and of one-fourth of the course (160 weeks) of collegiate work in some selected major subject, may be required to take in lieu of elective work not to exceed six prescribed courses selected from the groups listed for the third and fourth years of the life diploma course. The remaining work will be elective.

Diplomas and Certificates.

COUNTY EXAMINATIONS.

Regularly enrolled students of the State Normal School may, upon the payment of the usual examination fee of one dollar, present themselves for examination for county certificates to be conducted under the supervision of the officers of the State Normal School at any time when such an examination is given at any point in the state. The papers in such examination will be sent to any county designated by the applicant, there to be examined by the county board of examiners, who will issue certificates to the successful applicants under the same conditions as if the examination had been conducted under their supervision.

ONE-YEAR CERTIFICATE.

A one-year state certificate is granted to such students of the State Normal School as apply for it, who have been at least twenty weeks in attendance and have completed, successfully, the first two years of the life diploma course, substituting school administration, methods, teaching (ten weeks each), for thirty weeks of elective work in the second year.

High-school graduates who are candidates for the one-year certificate must have attended the Normal School twenty weeks and have completed eighty weeks of work after meeting the conditions of the standard Normal high-school course. The eighty weeks must include general methods and ten weeks of teaching and six other courses from the required courses of the third and fourth years, not more than two of the six being taken from any one group. This certificate is not renewable.

THREE-YEAR CERTIFICATE.

A three-year state certificate may be issued upon completion of three years of work of the life diploma course, including all the required work of the first two years, and from the third and fourth years ten weeks each of school administration and methods, twenty weeks of teaching and twenty weeks of psychology.

High-school graduates who are candidates for the three-year certificates must have attended the Normal School twenty weeks and have completed 160 weeks of work after meeting the conditions of the standard Normal high-school course. The 160 weeks of work must include ten weeks of general methods and twenty weeks each of teaching and psychology. The remaining courses may be selected from the third and fourth years, not more than two to be taken from any one group. This certificate is not renewable.

MANUAL-TRAINING CERTIFICATE.

The manual-training certificate issued by the Kansas State Board of Education is granted by them to holders of any valid teacher's certificate who have completed twenty weeks of manual-training drawing and sixty weeks or more of the manual-training work given at Emporia.

KINDERGARTEN CERTIFICATE.

On completion of the kindergarten course, a course of two years pre-supposing high-school graduation or its equivalent, a diploma is issued which, in accordance with a law passed by the legislature of 1907, is a certificate valid for kindergarten work in the state of Kansas.

LIFE CERTIFICATE.

On completion of the four-year life certificate course a diploma is issued which, without any further inspection or approval, is a life certificate to teach in the public schools of Kansas, including those of all classes of cities and high schools. Students completing the work in any term of the year are entitled at once to the legal privileges incident to graduation; but they are listed with the class of the succeeding June and their diplomas are usually issued at the June commencement. The roll of the class for graduation is made up at the beginning of the fifth term, nine weeks prior to commencement, and all work except such as is included on the class permit for that term must be completed by that time in order that students may be listed for graduation with the class.

DIPLOMA AND DEGREE.

The completion of the degree course (four years above high-school graduation, or two years' work in addition to the four-year life certificate course) entitles the graduate to a diploma and the degree of Bachelor of Arts (in education). The diploma has the same legal force as a life certificate as the diploma of the four-year life certificate course.

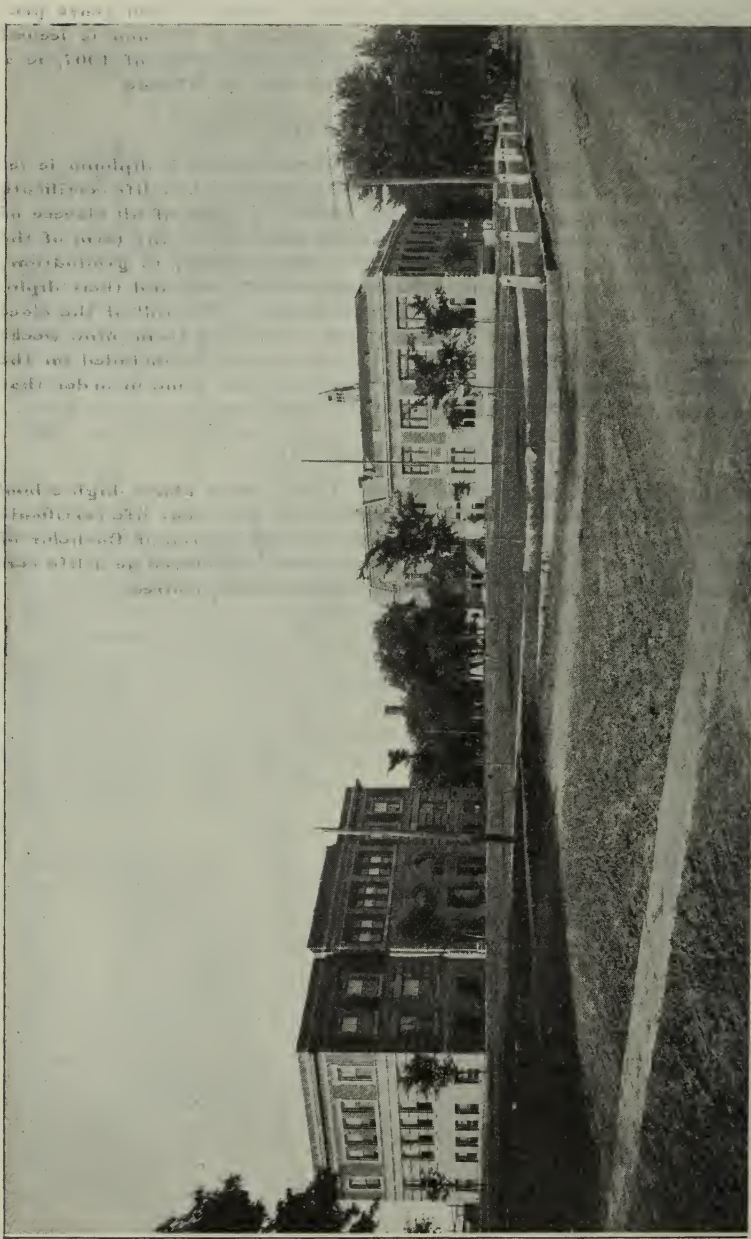

The photograph shows the west end of the main building, the Kellogg Library, and the Training School. The main building is a large, multi-story structure with a central tower and flagpole. The Kellogg Library is a smaller building to the right. The Training School is a large building to the left. The buildings are surrounded by trees and a paved walkway.

KELLOGG LIBRARY.

WEST END OF MAIN BUILDING,
in distance.

TRAINING SCHOOL.

Outlines of Instruction.

Unless designated as a double term each course offered is for a single or ten-weeks term.

GROUP I. PSYCHOLOGY AND PHILOSOPHY.

PSYCHOLOGY.

Course I. INTRODUCTORY PSYCHOLOGY.—Required. Given each term. Titchener.

Courses II and III. GENERAL PSYCHOLOGY.—Double term. Required. Given three times each year, beginning first, second and fourth terms. Angell, Witmer. •

Course IV. CHILD PSYCHOLOGY.—This course or philosophy III required. Given twice each year. Hall.

Course V. COMPARATIVE PSYCHOLOGY.—Elective. Lectures and required readings.

Courses VI and VII. GENERAL PSYCHOLOGY.—Advanced course. Double term. Elective. James's Principles.

Course VIII. PSYCHOLOGY OF RELIGION.—Elective. Lectures and research. •

PHILOSOPHY.

Course I. PHILOSOPHY OF EDUCATION.—This or course III in psychology required. Given twice each year. Horne.

Course II. HISTORY OF ANCIENT PHILOSOPHY.—Elective. Given once each year. Rogers; also readings from the sources, especially from Plato.

Course III. HISTORY OF MODERN PHILOSOPHY.—Given once each year. To follow course II. Rogers, also readings from the authors.

Course IV. PHILOSOPHICAL SYSTEMS.—Elective. Paulsen.

Course V. PROBLEMS IN MODERN PHILOSOPHY.—Elective. For the year 1908-'09 offered fifth term.

Course VI. LOGIC, DEDUCTIVE AND INDUCTIVE.—Elective. Offered second term. Attention of debaters is called to this course. Hibben.

Course VII. ETHICS.—Elective. Philosophy I and II should precede this course. Fite.

GROUP II. EDUCATIONAL HISTORY AND PRACTICE.

HISTORY.

Courses I and II. HISTORY OF EDUCATION.—Double term. Required. Offered three times each year, beginning first, second and fourth terms. Monroe. •

Course III. EDUCATIONAL REFORMERS.—Elective. Required for kindergartners. Quick.

Course IV. EDUCATIONAL CLASSICS.—Elective. Lectures and readings.

Course V. FOREIGN SCHOOL SYSTEMS.—Elective. Lectures and required readings.

SCHOOL ADMINISTRATION.

Course I. RURAL SCHOOL MANAGEMENT.—Required in county certificate year. This course is intended for those students who expect to teach in the rural schools of our state. The course designs to take up the problems of a rural-school teacher in about the order that these problems often present themselves, and give some adequate solution for these difficulties. It aims to acquaint the students with what is being done in the best rural schools of our country; to bring them in touch with the ideas of the foremost men of our nation regarding rural-school problems; to give them an idea of the proper equipment and arrangement of a modern one-room schoolhouse; to put them in sympathy with rural-school life, and so to instruct them in the handling of classes and school government that they will be much better equipped for the management of a district school. The pedagogical text of the Reading Circle books is used as the basis for one lesson a week. This is supplemented by short addresses by different members of the Faculty, class discussions and a course of library reading.

Course II. SCHOOL LAW.—Ten weeks. Required.

Course III. SCHOOL MANAGEMENT.—Ten weeks. Required.

Course IV. SCHOOL ADMINISTRATION AND SUPERVISION.—Ten weeks. Elective.

GROUP III. TEACHING, GENERAL AND APPLIED METHODS.

Course I. GENERAL METHOD.—Required. Offered each term. A textbook on the principles of teaching is studied. The following topics are emphasized: The meaning of education; the aims of school education; the scope of school education; the psychological basis of education; instincts and capacities; self-activity; apperception; interests; individual differences in children; attention; principles of association; habit formation; memory; principles of analysis; reasoning; inductive and deductive methods of teaching; the formal steps of instruction; education and conduct; moral training; imitation and suggestion; responses of feeling; the esthetic emotions; taste; motor expression; verbal expression; expression through the arts and industries; teaching form; teaching execution.

Course II. PRIMARY METHODS.—Elective. Offered first and fifth terms. It is the purpose in this course to offer in lecture form a critical study of methods of presenting principal subjects of instruction in the lower grades. This work is more extended and definite on the various subjects than is possible in the limited time available in connection with the academic and advanced treatment of the same. The teachers will be led to test methods and to govern their application of the same by the laws of mind. After each subject is completed, illustrative lessons will be given with the pupils of the first three years of the Model School.

The principal subdivisions of the work are the following: (1) *Primary Reading*: Earliest methods—A B C, phonic, phonetic, word, sentence, word steps in a reading lesson; use of illustrations; presenting new words and phrases; silent reading or thought work; expression; the acquisition of a vocabulary; reciting a reading lesson; supplementary reading, questioning; school readers, or entire classic work; seat work. (2) *Nature Study and Language*: Study objects in nature, showing how they may be used and correlated with language work; use of the story and poem; oral language; written language; primary composition; gar-

dening. (3) *Spelling*: Selection of words; assignment of lesson; steps in the recitation; grouping words; dictation work, relative place of oral and written spelling. (4) *Arithmetic*: Value as a means of mental training; earliest methods—Pestalozzian, Quincy, Grube, Sonnenschein, Speer; use and limitation of objective teaching; early work in fractions, etc.; relations between mental and written work; method of recitation; drills; seat work. (5) *Geography*: Its place in the primary course; home geography; outdoor or field lessons; sand modeling; life in other lands, as taught from Jane Andrews's "Seven Little Sisters" and "The Ten Boys"; relation of geography to social life; occupations and industries; map work. (6) *Music*: Tonic sol-fa and staff; breathing, rhythm, tone work; ear-training and eye-training; note and rote work; analysis of song.

In the list of helps are: Sarah Arnold's Waymarks for Teachers; Sarah Arnold's How to Teach Reading; McMurry's Special Method for Reading; McMurry's Special Method for Geography; McMurry's Special Method for Science; Scott's Nature Study; Bailey, Lessons on Plants; Bailey, The Nature-study Idea; Hodge, Nature Study and Life; Hemenway, School Gardening; Clarke, Reading; Parker's Talks on Pedagogy; Cooley, Language Manual; Frye, Sand Modeling.

Course III. KINDERGARTEN METHODS.—Elective. Offered first and fifth terms. For description of course, see under the general "Kindergarten Course."

Course IV. APPLIED METHOD.—Elective. The subjects treated will include arithmetic, grammar, United States history, geography, nature study, reading and civics. In general, the subjects will be considered under the following heads: (1) The nature and divisions of the subject; (2) its adaptation to the child's development; (3) typical lesson plans; (4) methods adapted to particular topics in each subject; (5) the type; (6) special methods, such as the "Speer" method in arithmetic, the "rational" method in reading, the "source" method in history; (7) the use of materials.

Courses V, VI, VII and VIII. TEACHING.—The Training School offers work in the grades from the kindergarten through the high school for observation and practice teaching. The course covers one year, one period a day. School management, psychology IV and general method are required before taking up practice work.

One term's work in the Model School is required for the one-year certificate and one-half year for the three-year certificate. The work includes observation of expert teaching, the study and construction of lesson plans, the criticism of recitations and lesson plans, and the actual management of the room and teaching of classes. A general study of the school is offered to those who prove their ability to teach and who are likely to become supervisors or principals. Those specializing along certain lines are allowed to have part of their practice work in those lines. Critic teachers supervise and criticise the work of the practice teachers and advise them in the planning and carrying out of the work. They also take the classes occasionally and give typical recitations.

GROUP IV. ENGLISH.

Course I. MECHANICS OF ENGLISH.—A daily ten-weeks course—classroom work only—for those who do not pass the examination required hereafter of all who enroll for any work in the life certificate course: Orthography, penmanship, punctuation, capitalization, elementary work in synonyms and antonyms, quotation marks, simple rules for the paragraph, letter forms, etc.; in brief, general mechanical excel-

lences, to the end that each prospective teacher shall be able to present, as well as to procure from pupils in every grade of public schools, good work in manuscript form. Students will be passed from the course as soon as they give evidence of efficiency in the work required.

Courses II and III. ENGLISH GRAMMAR.—Double term. A comprehensive study of the elementary principles of English grammar as set forth in the state text, but proceeding from the point of view of the sentence and paragraph rather than of the isolated word or prescribed chapter. The aim is threefold: To equip the pupil with a body of grammatical doctrine—knowledge; to develop the habit of logical thinking—power; to furnish him with available methods for an intelligent presentation of the principles of the science—teaching ability. Students presenting third-grade certificate or passing an examination showing equivalent preparation will be admitted to course III.

Required Readings for 1908-'09.

Second and third terms.—Longfellow's *Evangeline*, Lowell's *Vision of Sir Launfal*, Dickens's *Christmas Carol*.

Fourth and fifth terms.—Whittier's *Snow Bound*, Goldsmith's *Deserted Village*, Webster's *Adams and Jefferson*. Five recitations per week for twenty weeks.

Course IV. LITERATURE.—A special course in literature for such as have not had at least a year of daily work in English classics or its equivalent.

Course V. ENGLISH.—For logical training and keen linguistic insight, grammatical analysis; for synthetic power, origin and history of grammatical accidents, growth of idiomatic English; for increase of knowledge, foundational work in the history and development of the English language. Required of all students.

Course VI. PRINCIPLES OF COMPOSITION.—Units of composition; principles for grouping facts; paragraph structure; figures—simile, metaphor, personification, apostrophe, antithesis; diction; elementary steps in narration and description. Semiweekly themes and daily work in the library. Required of all students who have not had a full year of rhetoric and composition or its equivalent in a good high school.

Courses VII and VIII. RHETORIC AND COMPOSITION.—Double term. Required of all students, but must be preceded by courses V and VI.

Part I.—Offers training in the fundamental principles and practice of English prose discourse. Narration, description, exposition and criticism are presented, with a variety of analytical and constructive exercises. The practical needs of every-day life are kept constantly in view and technical excellence is essential. Semiweekly themes are required.

Part II.—(1) The writing and criticism of longer themes, with a study of the principles of structure. (2) A study of the principles of composition and the qualities of style. (3) Discussion of text-books and methods of teaching English composition.

Course IX. METHODS IN ENGLISH.—Open to members of the Senior class, college students or persons offering equivalent preparation. It includes discussion of methods of presentation, courses of study and results that should be expected from properly prepared plans of work. Two hours for ten weeks, fifth term.

Courses X and XI. (I) LOGICAL COMPOSITION.—Exposition and extensive and intensive, and their applications. Scope, aim, method and literary form are discussed and exemplified. (II) LITERARY COMPOSITION.—

TION.—(1) Artistic elements, vision, imagination, unity, emphasis, coherence; (2) poetry—kinds, form, content and effect are considered; (3) prose—diction, originality, directness, sincerity, elegance are studied.

Courses XII and XIII. GENERAL SURVEY OF ENGLISH LITERATURE.—Double term. Required, courses VII and VIII.

Course XIV. MYTH AND STORY.—Course offered for those who contemplate teaching or superintending the training of little children. Required, courses XII and XIII or their equivalent.

Courses XV and XVI. NINETEENTH CENTURY POETRY.—Double term. Monday, Wednesday and Friday.

Courses XVII and XVIII. SIXTEENTH AND SEVENTEENTH CENTURIES.—Double term. Literature, omitting Shakespeare. Required, courses XII and XIII.

Courses XIX and XX. OLD ENGLISH.—Double term. Anglo-Saxon.

Courses XXI and XXII. SEMINAR.—Double term. Drama, with special reference to Shakespeare. Required, courses XII and XIII.

Course XXIII. SEMINAR.—English fiction. Monday, Wednesday and Friday. Required, courses XXI and XXII or their equivalent.

Course XXIV. LITERARY STUDY OF THE BIBLE.—Tuesday and Thursday.

Course XXV. SEMINAR.—Robert Browning. (I) Monday, Wednesday and Friday; (II) Tuesday and Thursday.

Course XXVI. SEMINAR.—Alfred Tennyson. (II) Monday, Wednesday and Friday.

Course XXVII. AMERICAN LITERATURE.—(II) Monday, Wednesday and Friday.

Course XXVIII. PROSE WRITERS OF THE EIGHTEENTH CENTURY.—(I) Monday, Wednesday and Friday.

Course XXIX. HISTORY OF LITERARY CRITICISM.—(I) Tuesday and Thursday.

Course XXX. THE EPIC, WITH SPECIAL REFERENCE TO PARADISE LOST.—(II) Monday, Wednesday and Friday.

Course XXXI. SEMINAR.—Development of the drama. (I) Greek and Latin drama. Tuesday, Thursday. (II) Modern literary drama. Monday, Wednesday, Friday. Required, courses XXI and XXII.

Course XXXII. CHAUCER.—(I) Monday, Wednesday, Friday. (II) Tuesday, Thursday. Required, courses XIX and XX.

GROUP V. EXPRESSION.

Course I. ORAL ENGLISH.—Reading, preparatory. Required in county certificate year. Given each term.

Breathing exercises.

Vocal culture.

Proper carriage of the body.

Reading for the following:

a. Thought getting.

b. Analysis.

c. Phrasing.

d. Memory work.

e. Emphasis.

f. Interpretation of thought and feeling.

Course I. ORAL ENGLISH—continued.

Elementary sounds.

Enunciation.

Pronunciation.

Silent reading.

Text, Fulton and Trueblood's Standard Selections.

Courses II and III. ELOCUTION.—Double term. Required. Given each term.

*a. Anatomy.**First half.*

1. Respiratory organs.

2. Vocal organs.

*b. Breathing exercises.**c. Vocal culture.*

1. Placing tone for resonance.

2. Pervasiveness of tone for carrying power.

3. Support of tone.

4. Smoothness of tone.

d. Bodily expression.

1. Relaxing exercises.

2. Poising exercises.

3. Original work in gesture.

e. Oral English. Study of masterpieces for the following:

1. Analysis.

2. Unity.

3. Sequence of thought.

4. Clearness of enunciation.

5. Elementary sounds and pronunciation.

6. Forms of emphasis.

Text, Marsland's Interpretive Reading.

*a. Anatomy.**Second half.*

1. Respiratory organs.

2. Vocal organs.

Review of the work of the previous term, with talks on the care of the lungs and throat and nasal cavities.

*b. Breathing.**c. Vocal culture.*

1. Review of the first four steps.

2. Flexibility.

3. Volume.

4. Force and intensity.

5. Tone color or expression.

d. Bodily expression.

1. Principles of gesture.

2. Rhythm exercises illustrating gestures.

3. Original gesture work.

e. Oral English. Study of masterpieces of the following:

1. Word pictures.

2. Atmosphere.

3. Tone color.

4. Rhythm. The poetic foot.

5. Movement or rate.

6. Personation.

Text, Marsland's Interpretive Reading.

Course IV. SHAKESPEARE TRAGEDY.—Elective. Given first, second and fourth terms.

- a. Breathing exercises.
- b. Vocal culture.
- c. Bodily expression.
 1. Review of the principles of gesture.
 2. Attitudes.
 3. Dramatic action.
 4. Personation.
- d. The term play. One great play is selected for the especial study in interpretation. It is memorized and presented at the close of twenty weeks. The play is studied for the following:
 1. History.
 2. Plot.
 3. Structure.
 4. Threads and movements.
 5. Text.
 6. Characters.
 7. Interpretation.
 8. Acting.
- e. Extemporaneous speaking. One recitation hour per week is devoted to extemporaneous speaking. One student speaks extemporaneously on one of Shakespeare's plays. The other students are required to read the play and discuss it after the address is given. The plays selected for this work are Timon of Athens; Romeo and Juliet; Othello; King Lear; Macbeth; Hamlet; Julius Cæsar; King John; Richard III.
- f. Lectures are given on the following subjects:
 1. The History of the Drama.
 2. The Structure of the Drama.
 3. The Structure of Scenes.
- g. Readings.
 1. Hamlet.
 2. Macbeth.
 3. King Lear.

Text, Rolfe's edition of Shakespeare, Freytag's *Technique of the Drama*.

Course V. SHAKESPEARE COMEDY.—Elective. Third and fifth terms.

- a. Breathing exercises.
- b. Vocal culture.
- c. Bodily expression.
 1. Attitudes.
 2. Dramatic action.
 3. Facial expression.
 4. Personation.
- d. The term play. The term play selected during the first half-term is memorized and rehearsed during this half-term. It is presented before the class near the close of the term. One comedy is selected for especial study and interpretation. It is studied for the following:
 1. History.
 2. Plot.
 3. Structure.
 4. Threads and movements.

Course V. SHAKESPEARE COMEDY—continued.

- d. The term play.
 - 5. Text.
 - 6. Characters.
 - 7. Interpretation.
 - 8. Acting.
- e. Extemporaneous speaking. One recitation hour per week is devoted to extemporaneous speaking. Each student is assigned a comedy for his special topic. He studies this and speaks extemporaneously on it before the class. The members of the class read the same play and discuss it. The plays assigned for this work are the following:
 - 1. The Taming of the Shrew.
 - 2. Twelfth Night.
 - 3. Much Ado About Nothing.
 - 4. The Merchant of Venice.
 - 5. As You Like It.
 - 6. Midsummer Night's Dream.
 - 7. Winter's Tale.
- f. Lectures are given on the following subjects:
 - 1. Threads and Movements of Shakespeare's Plays.
 - 2. Shakespeare's Men and Women.
 - 3. Comparison of "The Jew of Malta" and "The Merchant of Venice."
- g. Readings.
 - 1. The Merchant of Venice.
 - 2. As You Like It.

Text, Rolfe's edition of Shakespeare, Snider's Shakespearian Drama (Comedy).

Course VI. AMERICAN ORATORY.—Elective. Given second and fourth terms.

- a. Orators studied. The colonial and revolutionary group.
- b. Study of the structure of an oration.
- c. Study of Webster's "Bunker Hill Monument Oration" as a typical oration. The class outline this oration.
- d. Biography of the most noted orators with a history of the oratory of the period.
- e. Extemporaneous speaking. One recitation hour per week. A speech may be on an orator's life, an estimate of his public service and oratory, or a reproduction of one of his speeches.
- f. Delivery. Drill in delivery is given three periods per week. Excerpts from the greatest speeches are used as material for practice. The object of the drill is to secure clear enunciation, naturalness, earnestness, vigor, dignity and sympathy in delivery.
- g. Declamation. During the term each student memorizes and rehearses an excerpt from an oration, and delivers it before the class.
- h. Original composition. Each student outlines and writes an oration to illustrate his understanding of the structure of an oration and progression of thought.
- i. Breathing exercises.
- j. Vocal culture. Especial work for carrying power of the voice, and expression.

Course VI. AMERICAN ORATORY—continued.

- k. Bodily expression.
 1. Dignity of carriage.
 2. Review of principles of gesture.
 3. Original work.

Text, Esenwein's How to Attract and Hold an Audience; separate copies of orations.

Course VII. AMERICAN ORATORY.—Elective. Given third and fifth terms.

- a. Orators studied. The civil war group, and noted orators since the civil war.
- b. Review of the structure of the oration.
- c. Study of typical orations for structure outline, beauty or force of expression, and style.
- d. Biography of orators of this group, and history of the oratory of the period.
- e. Extemporaneous speaking. Any speech may be on an orator's life and estimate of his oratory and public service, or a reproduction of one of his speeches.
- f. Delivery. Drill in delivery is given three periods per week. Excerpts from greatest speeches are used as material for practice. The object of the drill is to secure clear enunciation, naturalness, earnestness, vigor, dignity, sympathy in delivery.
- g. Original oration. During this half-term each student memorizes and rehearses his own oration, and delivers it before the class.
- h. Breathing exercises.
- i. Training of the voice for sustained effort.
- j. Bodily expression.
 1. Dignity of carriage.
 2. Descriptive gesture. Gesture of sympathy. Accompanying gesture. Emphasis. Climax. Unity.

Text, Esenwein's How to Attract and Hold an Audience; separate copies of the orations studied.

Course VIII. ENGLISH ORATORY.—Elective. Given first term.

- a. Orators of Queen Victoria's reign.
- b. Review of the structure of the oration.
- c. Study of orations for thought, expression, style, structure, outline.
- d. Biography of orators, and brief review of historical setting of noted speeches.
- e. Extemporaneous speaking. Two periods per week. On each orator three speeches are given, first on his biography and public service; second, an outline or reproduction of one of his speeches; third, the style of his composition and delivery.
- f. Delivery. Drill in delivery is given three periods per week. Material for this work is selected from the speeches of orators studied.
- g. Original oration. During this term each student outlines and writes an oration and reproduces it extemporaneously before the class.
- h. Breathing exercises.
- i. Review of the work in vocal culture.

*Course VIII. ENGLISH ORATORY—continued.**j.* Bodily expression.

1. Review principles of gesture.
2. Original gesture.
3. Emphasis. Accompanying gesture. Climax.

Text, Wagner's Modern Political Orations.

*Course IX. LATER ENGLISH DRAMA.—Elective.**Course X. DRAMATIC NARRATIVES OF THE BIBLE.—Elective.**Course XI. THE POETRY OF TENNYSON.—Elective.*

PUBLIC SPEAKING.

*Course I. ORATION.—*Two orations or their equivalent required of all students finishing the diploma course. It is expected that this requirement will be completed during the third year of the four-year course.

So far as time permits, a careful study is made of the personality of each student, and the training is adapted to individual needs. Frequent conferences with the instructor disclose the development of the oration and the further needs of the student.

Attention is called to the nature of oratory, and those peculiarities of structure and style that distinguish it from other forms of discourse. In the process of the discourse there will be conciliation, instruction, conviction, persuasion, and these are all employed in order that the hearer may be moved to decision and to action. The art should not be an end in itself.

The prospective speaker is urged to become acquainted with his own heart-life, and to find therein incentives to speech; to discover the extent and content of his own store of observations and experiences, and from this to draw much of the material for the oration. Originality is a constituent element in all true eloquence.

It is necessary to keep in view the audience to be addressed and the end sought, and to let these determine choice of facts and turn of phrase.

For the purpose of securing exactness of statement, much writing must be done, but care should be taken lest the larger thought of to-day be limited by the forms of yesterday.

Emphasis is laid upon the following principles: Vision—see clearly; vigor—feel strongly; sincerity—speak truly; force—speak simply; interest—speak from yourself. The whole being must serve.

Course II. EXTEMPORANEOUS SPEAKING.—(Beginning.) Lectures dealing with nature and various methods of speech; advantages and disadvantages of each method; student encouraged to talk informally on subjects self-chosen, and preferably relating to matters of personal observation and experience; simplicity and directness emphasized; careful analysis and preparation and logical order and presentation advised; student permitted to speak in manner and from place most conducive to self-possession; criticisms mostly given privately.

Course III. EXTEMPORANEOUS SPEAKING.—(Advanced.) Auxiliary reading in works dealing with the principles of public speaking; class discussions on same; topics familiar to the student assigned after the class has assembled; informal debates; speaker must face audience; questions and interruptions permitted; criticisms mostly given in presence of class. Two periods a week. Credit in these courses accepted in substitution for work required in oration.

Course IV. VOCABULARY.—Elective. Expression completes impression and creates its exchange values. Tones are the expressional agency

of the feelings. Words are the expressional agency of the intellect. The number and nature of the words indicate the extent and content of the thinking carried on by their user.

In this course is begun a study of the sources and growth of the English language. A brief survey is taken of the inflowing streams of words and the race modifications contributing to form our present speech. Words are classified into four groups. The student partially completes an inventory of his vocabulary, examining each word with reference to its expressional value as he has used it, and compares with those meanings indicated in the works of the best writers and speakers. This easily leads to an increase in the stock of words usable in the daily needs of thinking, speaking and writing. Expression values are tested by means of substitution of synonyms. Five periods a week.

Course V. GREAT SPEECHES (Legal).—Elective.

Course VI. GREAT SPEECHES (Political).—Elective.

Course VII. GREAT SPEECHES (Ecclesiastical).—Elective. Five periods a week.

Course VIII. GREAT SPEECHES (General).—Three periods a week. Including eulogies and after-dinner speeches.

The above series of courses is an intensive examination of great speeches by the foremost public speakers of every age and land of which we have knowledge. Not only is the structure of the speech studied, but also the relation of the speech and the speaker to the civilization of the time and the state of mind of the hearers; their past history as a people; the thoughts and beliefs that usually were determinative in their decisions. An effort is made to recreate the whole setting, or, at least, to point out its constituent elements.

Course IX. ARGUMENT AND DEBATE.—The series of courses in argument and debate is in process of development, and at present is limited to a composite study of some good text plus the application and testing of the principles in practice debates. The laws of reasoning are searched out; fallacies examined; analysis of a proposition submitted; methods of presentation compared. It is expected that during the school year 1908-'09 the work of the series will be differentiated and opportunity be given for a greater range of choice. Until further notice, these courses will require five periods per week.

Course V is advised as preparatory to any work in series II.

The work of this department is based on the conviction that power in speech is indispensable to a normal human being, and that power in public speech is inseparable from the highest efficiency in citizenship. Hence, every effort is made to secure practical and usable results from the training taken. But speech has not only an objective value; it has also, in the highest degree, a subjective utility. In a very real sense, speaking enriches or impoverishes the soul of the speaker. The word is the life.

GROUP VI. HISTORY AND POLITICAL SCIENCE.

EUROPEAN HISTORY.

Course I. GENERAL HISTORY.—This course is organized for the purpose of giving a thorough elementary drill on the period covered by the state board's examination questions in general history. The details of the course will vary from time to time to meet the exigencies of the case. Completion of this course gives entrance credit only. Given during the first and fifth terms.

Course II. HISTORY OF ANTIQUITY.—In this course the history of the nations of the ancient East—Egypt, Babylonia, Assyria, Israel, Persia, etc.—is studied in its development from the beginnings of organized political life to the fall of the world empire of Persia. A large amount of reading is expected of students. Required of students who have not taken courses III and IV. Given during the second term.

Course III. HISTORY OF GREECE.—A general course covering the entire period of Greek history to the Roman supremacy of 146 B. C. The attempt is made to trace the artistic, intellectual, religious, social and economic as well as the political development of the Greeks—familiarizing pupils with the permanent elements of Greek history. Special attention is also given to the myths and their value as a means of historical study. The course is outlined with special reference to the needs of teachers in secondary schools. Required of all students who do not take courses II and IV. Given the first, third and fifth terms.

Course IV. HISTORY OF ROME.—In this course a brief outline is given of the origin and growth of the Roman state; the development of the Roman constitution under the republic; the erection of the empire on the ruins of the republic; the decay of paganism and the rise and progress of Christianity, and the beginnings of modern nations. In tracing the history of Rome, topics like the following will be given special attention: The geography of the Mediterranean basin; the agrarian laws; the provincial system; Helenism; the development of parties; economic conditions; Roman citizenship; the army; the frontiers, and the contact with barbarism. Required of all students who do not take courses II and III. Given throughout the year.

Course V. HISTORY OF ENGLAND TO THE ACCESSION OF THE TUDORS.—Early Britain: Its Romanization; the settlement of the invading Teutonic tribes; the struggle for supremacy; the union of England under Wessex; Anglo-Saxon institutions; the Norman conquest; English feudalism; struggle between church and state; struggle for the charters and the development of parliament; rise of cities and the agrarian revolution; civil and foreign wars, and the beginnings of the Renaissance in England will be studied. Required of all students who do not take course VI. Prerequisites, two of the three courses (II, III, IV). Given throughout the year.

Course VI. HISTORY OF ENGLAND FROM HENRY VII TO THE PRESENT TIME.—The new monarchy; the Renaissance; discoveries; the abolition of papal jurisdiction; the Reformation; the struggle between king and parliament; the Puritan revolution; the revolution of 1688 and the rise of the cabinet; struggle for colonial supremacy; English society and civilization; the American Revolution; influence of the French Revolution; the Irish question; reforms; democracy and empire. Required of all students who do not take course V. Prerequisites, two of the three courses (II, III, IV). Given throughout the year.

Course VII. HISTORY OF THE MIDDLE AGES.—A general survey of the history of western Europe from the establishment of the Roman principate to the beginning of the Reformation. Special attention is given to such topics as the origin and character of feudalism; ecclesiastical institutions; the organization and civilization of the early Germans, and their fusion with the Romans; the struggle between the papacy and the empire; the crusades, and the rise of towns; the various foundational principles of the modern state. Required of students taking history as a major. Prerequisite, course V. Given the first and fourth terms.

Course VIII. HISTORY OF MODERN EUROPE.—The principal topics

treated are the Reformation; the struggle for constitutional liberty in England; the ascendancy of France under Louis XIII and Louis XIV; the rise of Prussia; England's colonial supremacy, and the era of the French Revolution. Required of students taking history as a major. Prerequisite, course VI. Given the second and fifth terms.

Course IX. THE REFORMATION PERIOD.—This course is a study of the causes, events and results of the Reformation in Europe, covering the period from 1517 to 1648. Much attention will be given to the political, social and economic phases of the movement, the inseparable religious questions being discussed only in so far as necessary to an understanding of the period. Prerequisite, history VIII. Given the third term.

Course X. THE FRENCH REVOLUTION AND THE NAPOLEONIC PERIOD.—The history of Europe from 1789 to 1815. The object of this course is to give intensive work on this brilliant period of modern European history. The ground will be cleared for the history of the period by a careful study of the institutions of the old regime, in which the remoter causes of the Revolution will be discovered. In the study of the period itself great emphasis will be laid upon the institutional changes wrought and upon the constructive work of the Revolution and of Napoleon. Prerequisite, history VIII. Given the fourth term.

Course XI. GENERAL CHURCH HISTORY.—A course in the history of the Christian church from its origin through the sixteenth century. This course deals with the history of the papacy, and its widespread influence on medieval Europe. Prerequisites, history IV, V, VII. Given the second term.

Course XII. THE TEACHING OF HISTORY.—Lectures discussing ideas and literature on this subject and the material which can be used most satisfactorily in the classroom. Students will be expected to prepare lectures and to give the same before the class. Open to Seniors in history.

ECONOMICS.

Course I. ELEMENTS OF ECONOMICS.—A general survey intended as an introduction to the study of economics. The object of this course is to present a systematic and comprehensive account of the leading principles of the science. About half the time is devoted to the discussion of a text-book, which is supplemented by lectures and assigned reading.

Courses II and III. ECONOMICS.—Double term. This course suggests how economic theories are to be applied to the solution of questions of the day. The topics discussed are money, banking, taxation, government expenditures, foreign trade, monopolies and trusts, and the legal regulation of industries. Prerequisite, economics I.

Course IV. MONEY.—Credit, banking and bimetalism. The nature and explanation of credit, its place and significance in industry and commerce; the banking systems of the principal countries and their history; the theory of banking; the relation of credit to production, to the price level, and to the money market; the interrelation between credit and the monetary unit; the theory of the relation of the supply of the monetary metal to the level of prices and to the money market; the various propositions for decreasing fluctuations in prices by improving the monetary unit; the theory of justice between debtor and creditor and of the obligation of government to them.

Course V. CURRENT PROBLEMS OF TAXATION.—This course will be a comparative study of taxation in the several states, with special reference to those features wherein the most important changes have been made during the past decade. This will include the taxation of moneys,

mortgages and other credits; corporation and franchise taxation; interstate conflicts of jurisdiction and double taxation; inheritance taxes; state tax commissions. Documents, reports and current controversial literature will be used.

Course VI. LABOR PROBLEMS.—The course will outline the list of the modern labor movement and will devote special attention to the organization, methods and aims of the American trade-unions of the present day.

Course VII. ELEMENTARY SOCIOLOGY.—This course presents some of the fundamental truths of social organization, suggests some of the lines along which a theory of society may be developed, and acquaints the student with the thought of the more important writers in this field.

POLITICAL SCIENCE.

Course I. THE THEORY OF THE STATE.—The object of the course is to present a systematic account of the nature, origin, evolution and structure of the state, with a consideration of ranks and classes and the doctrines of sovereignty. A comparison of the views of Bluntschli, Jellinek, Burgess, Dunning, Willoughby and others. Open to Seniors in history.

Course II. MODERN HISTORY OF POLITICAL THOUGHT.—A study of political ideas since the Renaissance, with a preliminary discussion of political philosophy in the middle ages. An analysis of the theories of Machiavelli, Erasmus, More, Thomas Smith, Bodin, Hooker, Grotius, Hobbs, Harrington, Filmer, Locke, Shaftsbury, Sidney, Montesquieu, Rousseau, Diderot and other writers. Prerequisite, political science I.

Course III. MEDIEVAL INSTITUTIONS.—A practical study of select problems in the history of medieval politics. The Gallo-Roman transition; the empire, the church, the monarchy; the feudal hierarchy; the manor, towns, guilds, universities, etc. The course is intended for those who have already studied medieval history.

Course IV. EUROPEAN GOVERNMENTS.—A comparative study of the national political systems of Great Britain, France, Germany, Italy, and Switzerland, with special reference to constitutional beginnings, political organizations, methods of legislation and administration, and constitutional guaranties for the protection of individual rights. Open to Juniors and Seniors, and others, at the pleasure of the instructor. Prerequisites, medieval and modern history.

Course V. CONSTITUTIONAL HISTORY OF ENGLAND.—A detailed study of the development of constitutional government in England from the end of the middle ages to the present time. Prerequisites, history VI and economics I.

Course VI. BIOGRAPHY OF STATESMANSHIP.—From Thomas More to Bismarck, Mirabeau, Cavour, and Gladstone; a study of the characters and deeds of twenty makers of political liberty in Europe; the role of great men in social progress; an evolution of personality in social achievement. Prerequisites, history VI and VIII.

Course VII. MUNICIPAL GOVERNMENT.—A systematic study of the organization and administration of city government in the United States and in Europe. Emphasis is given to the causes which have led to the phenomenal growth of cities, and the problems of governing the modern municipality—particularly those relating to urban transportation, police, light and water supply, charities, education, municipal ownership of public utilities. Prerequisite, economics I.

Course VIII. INDUSTRIAL ORGANIZATION.—The intention of this course is to show historically how a nation has advanced from a mere collection

of groups with no economic relation to a compact organization with highly developed industrial connections. The field of study will be the industrial history of Great Britain and her colonies. Prerequisites, economics I.

Course IX. THE INDUSTRIAL HISTORY OF AMERICA.—This course is an inquiry into the trend of our development and into the physical, economic and political forces which have directed and controlled it. Attention is given to the history of some specific great industries, such as the iron and steel industry, cotton manufacture, shipping.

Course X. INTERNATIONAL LAW.—The development of the law of nations; its nature, source and present status; the equality of states; the doctrine of intervention; the law of war and peace; the rights and duties of neutrals; the arbitration movement.

AMERICAN HISTORY.

Courses I and II. AMERICAN HISTORY, 1492-1900.—Double term. Required. This course is prepared for those who have not had a good high-school course in history or its equivalent. The aim is to give a thorough drill on the leading events in the whole range of American history. Not much stress is laid upon details but great care is taken to have pupils comprehend the relations of events to each other, that they may derive a comprehensive notion of American history as a whole.

Course III. KANSAS HISTORY.—The territorial struggle and the state history are presented. Every Kansan should be well versed in the knowledge set forth in this course.

Course IV. AMERICAN HISTORY, 1492-1880.—No exhaustive study is attempted. The course aims to give a related, outline survey of the entire field. Attention is given to the development of the cause-and-effect method of presentation. Required of all students, and must precede all subsequent courses in the department.

Courses V and VI. AMERICAN COLONIAL HISTORY, 1492-1763.—Double term. Elective. This is the formative period in which the beginnings of American institutions have their rise. A critical examination is made of as much original material as is available in order to discover, first, European conditions affecting the age of discovery and exploration, and second, English colonial ideas worked out in the American colonies. Inter-colonial problems, social, economic, financial and governmental, are studied in tracing the process of colonial expansion. Offered the second term of 1908-'09.

Course VII. THE AMERICAN REVOLUTION.—Elective. The story of the struggle of the colonies for independence is always dramatic in the extreme. This course offers abundant opportunity to study the principles involved and the means used by each party to achieve desired ends.

Course VIII. PERIOD 1783-1817.—Elective. The critical period and the attempt of the new nation to make a place for itself among other nations are the subjects of research in this course. The defective revolutionary government, replaced by the constitution and then tested as a fundamental law both for home and for foreign affairs.

Course IX. POLITICAL HISTORY, 1817-1860.—Elective. The various economic questions, with their constitutional bearings, are presented, with special reference to the civil war. The opening of the great Middle West; the introduction of new machinery; the rise of literature; the inauguration of new movements, educational and philanthropic, are discussed. Offered the first term, 1908-'09.

Course X. THE PERIOD OF THE GREAT REBELLION.—Elective. A close study is made of the great campaigns, with care to understand the designs of the leaders, and methods used. Resources as to army, navy, supplies, methods of transportation; attitude of foreign countries; prominent political leaders, and conditions resulting from the armed conflict, are among the topics considered.

Courses XI and XII. RECONSTRUCTION.—Double term. This is the least understood period of all American history. A study is made of the problem as handled by Presidents Lincoln and Johnson and by Congress. The great leaders, the great speeches and the conditions leading to impeachment, all show the tense strain upon American national life in that period of reorganization. Required of all who elect American history as a major. It must be preceded by course IX. Offered the fourth and fifth terms of 1908-'09.

Course XIII. POLITICAL HISTORY SINCE 1877.—One term. This course endeavors to set forth the trend of events in the North and in the New South since the reconstruction times. The prominent place America has taken in international affairs, her high standards for public relations, her giant strides in all lines of activity, are a source of most interesting investigation. Offered in 1909-'10.

Course XIV. TEACHERS' COURSE.—One term. Each student must work out from the library certain lines of bibliography in American history. Texts are criticized; courses of study are prepared; supplementary reading lists are prepared; certain particular phases of historical presentation are discussed; best methods to be used in different grades and for different parts of the history are presented. In short, this course is to give the future teacher of American history an equipment, first, of sources of knowledge, and, second, methods of using such knowledge. Required of all who elect history as a major. It must be preceded by at least one year's work in American history beyond course IV. Offered 1909-'10.

Courses XV and XVI. SEMINARY IN AMERICAN HISTORY.—Double term. Individual assignments for thorough investigation. Reports and papers. Open only to students who have had one year's work in American history beyond course IV. Offered 1909-'10.

Course XVII. KANSAS HISTORY.—This course endeavors to familiarize the student with the part this state has had in American mythology and real history. Her wealth of resources, her stand for truth and freedom through storm and sunshine, her contributions to the material prosperity and the high thinking, to the literature and to the scientific researches of our nation, gives her just claim to be known and loved of all our states. Offered 1909-'10.

CIVIL GOVERNMENT.

Course I. CIVIL GOVERNMENT.—Required, county certificate year. Especially adapted to the needs of those who have not had a good high-school course in the subject or its equivalent. General facts which the average citizen should know about municipal, state and national affairs are presented.

Course II. One term. A detailed study of the United States constitution as an instrument of government is made. Historical illustrations of the practical application of the constitutional provisions are studied. Required of all students and must precede all subsequent courses in civics.

Course III. NATIONAL ADMINISTRATION.—Elective. A study of the actual method of administering our national government. What depart-

ments, bureaus and officers exist and what are the duties of each. A study of unusual interest and profit. Offered first and second terms, 1908-'09.

Course IV. COMPARATIVE CONSTITUTIONAL LAW.—Elective. The forms of government of the leading countries of Europe are studied and compared with the constitution of the United States. It must be preceded by American history VIII, IX, XI, XII, and civics III.

Course V. INTERNATIONAL LAW.—Elective. The general principles underlying the relations of nations in peace and in war; the rules governing them in commercial intercourse, in neutrality, and in all lines of diplomatic intercourse. This must be preceded by at least three courses in American history and course II in civics. Offered first and third terms, 1908-'09.

Course VI. AMERICAN TREATIES.—One term. A critical analysis of the treaties the American nation has entered into with other nations, with a survey of conditions and principles involved. Must be preceded by course V in civics.

Courses VII and VIII. SEMINARY IN CIVICS.—Double term. Topics for personal study assigned to individual members of the class. The results of the investigations are presented in reports or in papers. Open only to students who have completed one year of American history beyond course IV and two courses in civics beyond course II.

GROUP VII. MATHEMATICS.

ARITHMETIC.

Text, Payne's Practical Arithmetic.

Courses I and II. ARITHMETIC.—Required in county certificate year. This term begins with notation in the Practical Arithmetic, and covers the work of the text to "Denominate Numbers." A mastery of the fundamental rules, divisors, multiples, fractions, decimals, and analysis, with emphasis upon the definitions, principles, and explanation of processes is insisted upon, and the students are drilled upon methods of solving problems with speed and accuracy. Students finishing this course should continue arithmetic and complete the next course before taking up the study of preparatory algebra.*

Courses III and IV. ARITHMETIC.—Double term. The Practical Arithmetic completed, emphasizing the topics of denominate numbers and their relation to the metric system; percentage as applied to all commercial topics; extraction of roots, and a strong course in mensuration. In the courses in arithmetic there is a threefold object: (1) To ground the student firmly in the science of arithmetic; (2) to give him facility in solving just such problems as he is likely to meet at every turn of practical life; (3) to give the student methods that will be a tower of strength to him throughout his entire course in mathematics. Required of all candidates for graduation.

ALGEBRA.

Text, Wells's Text-book in Algebra.

Course I.—Required in county certificate year. This course covers the work of the text through the fundamental rules, factoring, divisors, multiples, and reduction of fractions. Open to all students who have completed all required courses in arithmetic.

* Students presenting third-grade certificates or showing equivalent preparation are admitted to course II.

Courses II and III.—Double term. Required. This course is a continuation of the work of course I and covers the work of the text through simultaneous quadratic equations. It is the intention to give the work in such a manner as to impart power in original investigation, mastery of methods of teaching the subject, and ability to demonstrate formally and rigidly all principles. Open to all students who have completed arithmetic and course I of algebra.

Course IV.—Required or elective, at option of the head of the mathematics department. Covers the work of the text through indeterminate equations, ratio and proportion, variation, arithmetical progression, geometrical progression, logarithms, compound interest, and annuities. Open to all students who have finished algebra II.

Course V.—This course covers the work of the text through the binomial theorem, harmonical progression, advanced cases in factoring, determinants, permutations and combinations, and theory of equations. Open to all students who have finished algebra IV.

GEOMETRY.

Text, Wentworth's Plane and Solid Geometry.

Courses I and II.—Double term. Ability to pass a thorough examination in plane geometry; a knowledge of how to investigate relations and how to teach others to attain the same end. Ability to talk and chalk at the same time. Power of original proof and the ability to apply practically the deductions of geometry. Open to all students who have finished algebra III. Required of all candidates for graduation.

Course III. SOLID GEOMETRY.—Elective. This course covers the propositions and problems of books VI, VII and VIII of solid geometry, and emphasis is placed upon methods of teaching the subject. Open to all students who have completed courses I and II.

TRIGONOMETRY.

Text, Wentworth's Plane and Spherical Trigonometry.

Single term. Elective. This course covers the work of the text through plane trigonometry and the spherical through the right and quadrantal triangles. Open to all students who have finished algebra III and geometry I and II.

SURVEYING.

Text, Wentworth's Surveying.

Single term. Elective. This course embraces the use of drawing instruments, the transit, plane table, solar compass, and Y-level—the ordinary work required of the county surveyor. Each student is required to spend one hour per day for ten weeks in actual field-work with instruments. Open to all students who have finished trigonometry.

ANALYTICS.

Text, Wentworth's Analytical Geometry.

Courses I and II.—Double term. Elective. Covers the work of the text through the topics of loci and the straight line. Open to all students who have completed trigonometry and course V in algebra.

Courses III and IV.—Double term. Covers the work of the text through the circle, parabola, ellipse, and hyperbola. Open to all students who have finished course I.

CALCULUS.

Text, Snyder and Hutchinson's Calculus.

Courses I and II. DIFFERENTIAL CALCULUS.—Double term.

Courses III and IV. INTEGRAL CALCULUS.—Double term. Elective.
Open to all students who have finished courses I to IV of analytics.

GROUP VIII. BIOLOGICAL SCIENCE.

BOTANY AND PLANT BIOLOGY.

Course I. FIELD BOTANY.—This course embraces morphology and habits of phanerogams and cryptogams.

Course II. PHYSIOLOGICAL BOTANY.—This course includes a study of the physiology, ecology and histology of plants.

Course III. AGRICULTURAL BOTANY.—As its name implies, this course gives elementary knowledge of the relationships of plants to agriculture.

Remark.—Any two of these courses completes the requirement in botany, provided the laboratory work on cryptogams and plant tissues is taken.

Course IV. MORPHOLOGY AND DEVELOPMENT OF CRYPTOGRAMS.—This course embraces a study of the morphology and habits of cryptogams in field, text-book and laboratory.

Course V. HISTOLOGY AND EVOLUTION OF PLANTS.—This course comprises a study of the tissues of plants, their kinds and evolution, in text-book and laboratory.

Remark.—Two courses in botany are a prerequisite to plant biology.

ZOÖLOGY AND ANIMAL BIOLOGY.

Course I. FIELD ZOÖLOGY.—This course in natural history comprises field and museum studies of insects and birds, with lectures on their economic relationships to man, especially to the farmer.

Course II. ANIMAL LIFE.—This course gives a knowledge of the physiology and ecology of animals.

Course III. SYSTEMATIC ZOÖLOGY.—This embraces a study of the anatomy of representative animals, and lectures on the structure and habits of all the classes of animals.

Remark.—Any two of these courses completes the requirement in zoölogy, but those who have taken agricultural botany are advised to take course I as part of their work. Course III should follow either course I or course II.

Course IV. SYSTEMATIC BIOLOGY.—This course embraces a study of representative animals, their embryology, and systematic position in the animal kingdom.

Course V. PHILOSOPHIC BIOLOGY.—This course includes a detailed study of the evolution of plant and animal life.

Remark.—Two courses in zoölogy are a prerequisite.

GEOLOGY.

Course I. DYNAMICAL AND STRUCTURAL GEOLOGY.—This course includes text-book and field-work and laboratory work on a few of the common minerals.

Course II. HISTORICAL GEOLOGY.—This course embraces text-book and field-work, with especial emphasis on the geology of Kansas, and work in the laboratory on the determination of fossils.

Remark.—Field sections of strata are required and fossils representing at least twelve species must be collected. Course III in zoölogy is a prerequisite to course II in geology, and at least one course in chemistry should be taken to do the best work in course I, geology.

Course III. DYNAMICS OF THE EARTH'S CRUST.—This course embraces studies of soil-making, the formation of the earth's topographic features through the action of forces now in operation, and the relationship of the earth's crust to its interior. This course also includes laboratory work on the component minerals of the earth's crust and of the ores found in its veins. Metamorphism of the minerals and rocks is likewise an important study in this course.

Course IV. HISTORICAL EVOLUTION OF LIFE AND OF THE PHYSIOGRAPHIC FEATURES OF THE WHOLE EARTH.—The organization of material found in library, laboratory and field is an important feature of the work of this course. Detailed studies are made of the fossil forms of life of the several eras, of the strata in which they occur, of the geographical distribution of life on earth at the present time, and of the relationships of these forms to man. This last phase of the course requires a brief study of deserts, plains and forests, and of the value to man of the life which they harbor or contain. The study of minerals is continued, concluding with a study of the common rocks in which they are found.

Remark.—Courses I and II, elementary geology, and at least one course in chemistry, are prerequisites to these courses.

GENERAL.

History of the Sciences.

Course I. LIVES OF SCIENTISTS.—This course includes a study of the development of science as shown forth in the lives of the chief men of science.

Problems of Science Teaching.

Course II. SCHOOL SCIENCE.—This course presents the teaching phase of science work in its laboratory, field, library and classroom aspects.

PHYSIOLOGY.

Course I. PHYSIOLOGY PREPARATORY.—Required in county certificate year. A general elementary view of the subject.

Course II. PHYSIOLOGY.—A thorough treatment of the subject as it should be presented in the public schools. Anatomy, physiology and hygiene are emphasized. Daily use is made of the skeleton and manikin in the classroom. Histology is studied by aid of the projection microscope. Laboratory work includes dissections of fresh and preserved specimens. Prerequisite, preparatory physiology.

Course III. PHYSIOLOGY.—The development and control of the body, with special reference to physiological processes and the functions of the nervous system. The skeleton, manikin and compound microscope are used in this work. Prerequisite, physiology, courses I and II.

Course IV. PHYSIOLOGY OF ALIMENTATION.—This course includes the subjects of mastication; deglutition; movements of the alimentary tract; the digestive juices, their secretion and constituents; action of enzymes; absorption and excretion. Laboratory work consists of experiments in digestion by aid of natural and artificial juices. Prerequisite, physiology, courses I and II.

Course V. DIETETICS.—This course includes the following: Foods—classes, with special value of each; stimulants, beverages and condiments.

—their use and abuse; cooking and preserving food; food required for special conditions; appetite; variety in diet; food as a cause of disease; food for the sick; rations and dietaries; food adulteration. Laboratory work: Analysis of foods, tests for purity of foods, detection of adulteration and preservatives. Prerequisite, physiology, courses I and II.

Course VI. DIAGNOSIS AND TREATMENT OF DISEASES.—The symptoms, causes, means of prevention and treatment of the more common diseases, together with the nature, effects and proper use of the common drugs and remedies are studied. Special attention is given to the diseases of children. Prerequisite, physiology, courses I and II.

Course VII. PERSONAL HYGIENE.—Among the subjects included in this course are bathing, clothing, care of the different organs of the body, digestion, foods, poisons, alcohol, tobacco and condiments. Prerequisite, physiology, courses I and II.

GROUP IX. PHYSICAL SCIENCE.

PHYSICAL SCIENCE.

The physics laboratory and recitation-room are on the main floor of Norton Science Hall. They are furnished with all the appliances needed for the work done. The courses are arranged with a special view to the preparation of teachers for the high schools of Kansas. The practical and pedagogical phases of the subject are kept constantly in mind by the instructors.

Course I. MECHANICS.—Required. An elementary course in the mechanics of solids and fluids. It is fundamental, and must be taken by all students who have not had its full equivalent in some accredited high school. Students must have completed a year's work in algebra and should have a working knowledge of geometry for admission to this course. Recitations, accompanied by experiments and demonstrations, daily. Individual laboratory work two hours a week.

Course II. SOUND, LIGHT, HEAT AND ELECTRICITY.—Required. This course is elementary, and requirements for admission are the same as in course I. It is recommended to follow course I, though it may be taken before that course. Both are required in the life certificate course. Recitations and demonstrations daily. Laboratory work two hours a week.

The work in the following courses—III, IV and V—is of college grade, and will be credited on the degree course.

Course III. MECHANICS.—Elective. An extension of course I, which must precede it. Daily recitations. Laboratory work three hours each week.

Course IV. SOUND, LIGHT AND HEAT.—Elective. An extension of these subjects as taught in course II, which must precede it. Daily recitations and demonstrations. Laboratory work three hours each week.

Course V. ELECTRICITY AND MAGNETISM.—Elective. Daily recitations and demonstrations. Laboratory work at least three hours a week. Especial attention is given to electrical measurements and to the study and construction of dynamos and motors.

CHEMISTRY.

The chemical laboratory in Norton Science Hall is up to date in its equipment and supplies. It is provided with water, gas and electricity, and is fully equipped with individual desks of the most approved form,

with good ventilating hoods. No charges above the regular laboratory fee are made. Chemicals and the use of apparatus are furnished free.

Courses I and II. GENERAL CHEMISTRY.—Double term. Elective. These are courses in inorganic chemistry, and include a study of the fundamental principles and laws of the science, with a detailed study in course I of the non-metallic elements and in course II of the metallic elements. Much practice is offered in the writing of formulas, equations, reactions and the solution of simple chemical problems. Recitations daily. Individual work in the laboratory four hours a week. Many general experiments and demonstrations are given by the instructor at the class hour.

Course III. QUALITATIVE CHEMICAL ANALYSIS.—This is a course in the detection of metals. Known solutions are first used. A scheme of analysis is then worked out and applied to the determination of the metallic elements in a large number of unknown solutions. The work of this course is practically all done in the laboratory and requires two hours daily. This course furnishes a good review of course II.

Course IV. QUALITATIVE CHEMICAL ANALYSIS.—A continuation of course III. It consists of work in the detection of the non-metallic elements, in the determination of acids and the analysis of salts. Both the wet and dry methods of analysis are used. Time required and methods of work are the same as in course III. Courses I and II must precede III and IV. No credit will be given for course III unless followed by course IV. This course will furnish a good review of course I.

Course V. QUANTITATIVE ANALYSIS.—A good weighing-room, with splendid balances, is furnished for this work. Two hours daily are given to it. No time outside of these hours is required. The gravimetric method is used in this course. This course must be preceded by courses I and II.

Course VI. QUANTITATIVE ANALYSIS.—The time required for this course is the same as in course V. The volumetric method, in distinction from the gravimetric method, is used in this course. This course must be preceded by courses I and II.

Course VII. ORGANIC CHEMISTRY.—This brief course in organic chemistry will aim to give a good idea of this branch of the subject in general. It will give a comprehensive view of the various classes of hydrocarbon compounds and their derivatives by the study of a few selected types. No individual laboratory work is required in this course. It will be given largely by lectures, accompanied by experiments and demonstrations. Courses I and II must precede this course. Recitations daily.

Course VIII. EXAMINATION OF FOODS, WITH A VIEW TO DETERMINING ADULTERATIONS.—Examination of drinking water and mineral waters, milk, baking powders and other substances. This course will be modified to suit the desires of the class. It will recite one hour daily, and will give an average of one hour a day to laboratory work. Only those who have completed courses I, II, III, IV and V will be eligible to this work.

GROUP X. GEOGRAPHY.

Course I. GEOGRAPHY.—Required in the county certificate year. A special study is made of North America, with Russell's volume upon the same as a guide as to content, and Redway's New Basis for Geography for the method in treating the same. As to texts, any standard complete geography will answer.

Course II. PHYSIOGRAPHY.—Required in county certificate year. The text used is Davis's Physical Geography. The method used is inductive, and field and laboratory lessons are given on Tuesdays and Thursdays.

Course III. GEOGRAPHY.—Required. The student taking this course must have credit in both courses I and II. The work given is based upon Reclus's Europe. Mill's International Geography is recommended as a reference work for students who take these lectures upon Europe.

Course IV. PHYSIOGRAPHY.—Required. This work is outlined to suit Salisbury's Physiography (revised edition). The method varies in manner of presentment from physiography in course II, being deductive. Laboratory and field lessons are given twice a week. The student in taking this work is presumed to have completed course III.

Course V. ADVANCED PHYSIOGRAPHY.—Salisbury's complete text is used in this class. A special study is made of topographic maps, with a view to the scientific interpretation of land forms and their influence upon the institutional development of a country. This course is planned for students specializing in science.

Other courses will be offered from time to time upon meteorology, climatology, and ethnology.

GROUP XI. PHYSICAL TRAINING.

The primary object of this department is to develop the physical side of the young men and women receiving instruction in this institution. We believe that all true education seeks to develop the body in harmony with the mind. A strong body is necessary to support a strong mind. The body not only supports the mind, but should also be its servant. To secure this end, systematic work in this department is necessary.

We are a normal school and as such we are teaching our students to become teachers in the public schools of the state. To this end, this department seeks to qualify our students to give intelligent instruction in physical training in the schools where they shall teach after leaving the Normal School.

The physical-training teacher meets regular classes during every recitation period, and special classes in the afternoon.

All students are required to take work in the department unless regularly excused on account of physical infirmities. Classes in light gymnastics or calisthenics are held during each hour during the regular morning session and students having vacant hours in the other departments are enrolled in these classes. Four terms of twenty weeks each in calisthenics or equivalent accepted work must be taken before graduation. These morning classes are mixed, and students take the work in the regular costume of the classroom. A careful record is kept of attendance and all cases of absence or tardiness must be excused by the physical director.

The work of the morning classes consists of free gymnastics, long wands, short wands, dumb-bells, rings, Indian clubs, Swedish gymnastics, and military tactics, using a long wand instead of a gun.

The work of each class is arranged in accordance with the day's order, and is given under three heads: (1) Marching for a short time at the beginning and close of the period; (2) a drill with some particular piece of light apparatus, or free gymnastics, arranged so as to progress from simple movements to complex and harder ones; (3) breathing exercises are given each day, the object being to produce the habit of deep breathing. The best time for this work is during the class rest, when about half through the drill. The arms and body should be put in a position

that will enlarge the chest capacity, and then a deep inspiration taken, followed by a deep expiration.

HEAVY GYMNASTICS.—This work is given in afternoon classes, and the boys and girls work separately. The girls wear the bloomer suit, and the work is more closely adapted to the special needs of girls than is the work of mixed classes in the morning. The work consists of more difficult free body-building exercises, work with light apparatus, gymnasium games, and a small amount of work on heavy apparatus; also quite a variety of fancy steps are given. This work is given by the assistant in the physical training department.

The boys' classes are conducted by the physical director. Most of the boys wear a quarter-sleeve jersey and soft-soled shoes. The work consists of vigorous free body-building exercises, a small amount of work with light apparatus, gymnasium games, and work on the heavy apparatus. This consists of the side horse, long horse, high and low horizontal bars, high parallels, suspended parallels, flying rings, and mat exercises. It is required that those taking this work must follow the work with a shower-bath.

MILITARY DRILL.—The work consists of marching, the manual of arms, bayonet exercises, and setting-up exercises. The company is not required to have uniforms.

ATHLETICS.—Under this head come basket-ball, baseball, football, tennis, and track and field athletics.

The general athletic work is under the general supervision of the director of heavy gymnastics and field athletics. It is recognized as elective with gymnastics and calisthenics, under certain limitations.

The Athletic Association, organized in 1900, provided for the organization of sections in baseball, football, tennis, basket-ball, golf, track work, military drill, etc. A fine park and ample courts offer rare facilities for outdoor exercises. A small fee is charged by the association for athletic privileges. Professionalism is excluded. The baseball, basket-ball and football teams have made an honorable record in match games with teams from other schools.

Basket-ball teams are organized for both boys and girls. The girls' games are not open to the public, and they do not play with teams from other schools or from any other organization without special permission.

The boys play their regular practice games in the open gymnasium and have contests with teams representing other schools. Basket-ball is played during the third and fourth ten weeks of the school year, from about the middle of November to the last of March.

Baseball begins with indoor practice about February 1, and continues in the gymnasium until the weather permits practice on the field. Play continues on the field during the spring and summer terms. The indoor work is intended to put the players in good physical condition for hard practice as soon as they can go to the field. The baseball team plays with teams from other schools.

Football is played from the beginning of the fall term until the Thanksgiving recess.

Tennis is played during the spring, summer and fall terms. Many students join this section.

A track and field section is organized about February 1, and for about two months work is done in the gymnasium for preliminary conditioning, and then regular practice is engaged in on the athletic field. The track section holds an annual school contest and engages in several interschool meets with other institutions.

PHYSICAL TRAINING FOR TEACHERS.—Each senior is required to take a ten-weeks course in the theory of physical training. This consists of five recitation periods each week. It consists chiefly of lectures by the physical director and library references for the class to read. The department has a reserve shelf in the library for books for this class. These lectures treat of the functions of exercise, a general knowledge of anatomy, bathing, sleep, rest, fatigue, anthropometry, systems of gymnastics, dress reform, first aid, etc.

During ten weeks of his senior year each student is required to become a member of the chief's training class. This meets in the gymnasium in the afternoon. The physical director takes charge of the class for the first few weeks, exemplifying how to give the work given to the morning calisthenic classes. Each member of the class is then required to give some marching work and a drill to his classmates. His work is criticized by class and physical director.

After finishing the work in the chief's training class each senior is required to command a class in the morning calisthenic work. His work is under the direct supervision of the physical director, to whom he is responsible for the kind of work he does. As a substitute for this work, a senior is sometimes permitted to assist in caring for a class in heavy gymnastics or to take charge and coach a class in some section of athletics.

GROUP XII. DRAWING.

Courses I and II. **PENCIL DRAWINGS, ILLUSTRATING THE PRINCIPLES OF PERSPECTIVE.**—Double term. Required. Study of form and proportions; elements of composition, dark and light values; pencil-sketching from nature; study of color harmonies; color studies in crayon from arrangements of still-life objects; wash-drawings; arrangements of plant forms; water-color drawings of simple landscapes and still-life compositions.

Courses III and IV. **MECHANICAL DRAWING AND DESIGN.**—Double term. Elective. This course is a prerequisite of the manual-training course. Course IV is a prerequisite of courses V and VI.

Course V. **CLAY-MODELING.**—Elective. The work covered in this course is suggested by the following: The study of type forms; fruit, vegetable and plant forms; conventional designs and vase forms. Students may elect IV and V (double term) if they choose.

Course VI. **BASKETRY AND WEAVING.**—Elective. The objects are made from original designs. Students may elect IV and VI (double term) if they choose.

Course VII.—Required. Throughout this course attention will be given to work in drawing adapted to pupils in the grades, and methods of presenting such lessons will be discussed and illustrated.

Courses VIII and IX.—Double term. Elective. Study is given to the old Italian masters and their masterpieces; also, the great painters of the Flemish, Dutch, German, Spanish, French, English and American schools. Frequent lectures, illustrated by the stereopticon, are given, and the students have free access to a large collection of reproductions of great paintings.

Courses X, XI and XII.—Elective. Three separate courses in the history of art. Course X is a short course in the history of architecture. Course XI is a short course in the history of sculpture. Course XII is a

course in picture study, and is required of students taking the kindergarten diploma.

Courses XIII and XIV. CHARCOAL DRAWING FROM THE CAST.—Double term. Elective.

Courses XV and XVI. ADVANCED WATER-COLOR.—Double term. Elective. Students may elect XIII and XV (double term) if they choose.

Courses XVII and XVIII.—Double term. Elective. This course is prepared especially for teachers of primary grades, and includes clay-modeling, weaving, pencil, brush, and color work. This course is required of students taking the kindergarten diploma.

Course XIX.—This course is given in the summer, to help teachers who have had little or no preparation to teach drawing.

GROUP XIII. MANUAL TRAINING.

The courses in this department may be completed in eighty weeks, and when so completed may be counted in substitution for other work required for graduation. The eighty weeks may include twenty weeks of manual-training drawing (drawing III and IV), clay-modeling twenty weeks, and courses I, II, IV and V in woodwork and wood-carving, or courses III and VI instead of the clay-modeling.

Instruction is mainly individual, with some general directions to classes. The students are required to do the actual planning and hand work necessary in the shaping of certain assigned and selected models, chosen with a view to giving practice in the handling of various common tools and materials used in the production of correctly proportioned and appropriately decorated objects.

Adequate equipment of tools, benches and materials is provided for the work.

The importance of the fact that the essence of all training is in doing, of all motor training is in doing with the hands and other motor organs, is recognized. The hand work is intended to train the mind; also, to exercise it in directing the motor activities involved in the operations in the manual-training room.

Mental power comes through organized thinking, and this is brought about when an individual sets himself a definite task and then thinks out and applies the ways and means of doing it. The use of models, upon which certain operations involve the selection and use of appropriate tools in a correct manner, gives training in clear, definite thinking and develops the powers of concentration.

But with this technical skill and thought-training is also given the ability to appreciate correct proportions and their relation to the production of pleasing forms. Simple and appropriate methods of decorating the objects made are suggested and every opportunity for individual development is encouraged. At the same time it is the purpose of the department to equip thoroughly our students for teaching manual training. Special consideration is given to those matters that will be of value to teachers organizing and equipping a manual-training department in graded schools.

Opportunity is given students to take charge of classes and to do the regular work of the teacher in the grades. This practical experience is an important part of the equipment of teachers to give them training in a wide range of work.

The general instruction of the department adds to the school training much important information that is omitted ordinarily in school work.

The several courses of the department are briefly outlined below. Where possible they should be taken in the order indicated below to secure the best results to the student.

In manual-training drawing, the first half is devoted principally to mechanical drawing, including geometrical constructions, problems in isometric and cabinet projection, surface developments, and working-drawings of many of the models used in the subsequent courses. It is intended to train the pupil in careful measurement and accurate drawing, both so necessary to the successful pursuit of the course in woodwork.

The second half includes a study of color harmonies, lettering, historic ornament and design intended to prepare for the courses in clay-modeling and wood-carving and to give a working knowledge of these subjects.

Students having credits in drawing I may complete preparation for entrance to classes in clay-modeling and wood-carving by finishing course II of manual-training drawing, but in doing so would need to complete twenty weeks additional of new drawing I. It is desired, however, that students intending to complete the succeeding courses shall previously take the full course of manual-training drawing.

The daily lessons are forty minutes, but one and one-half hours additional time will be required daily to complete the work. Students may start at the beginning of any one of the five terms.

Courses I, II and III. WOODWORK.—Three terms. Ten to twenty weeks of drawing should precede entrance to the classes in woodwork. The course consists in the making of assigned and selected models of wood involving the typical uses of many of the common wood-working tools. The exercises are intended to lead the student to an orderly and skilful use of the tools, together with a knowledge of the choice, care and adjustment of tools and a clearer understanding of the possibilities and limitations of the materials and powers at his command. Attention is given to the use, texture and finish of various woods and to the choice and planning of models suited to manual training under differing conditions.

A course in woodwork may be completed in twenty weeks, but three terms of ten weeks are provided. Students may enter at the beginning of any one of the five terms.

The hand work is supplemented by assigned readings, reports and the preparation of a paper. A course may be completed in twenty weeks, but three terms are provided. Students may enter at the beginning of any one of the five terms.

Class periods are forty minutes, but an additional time of one and one-half hours will be required to complete the work.

Courses IV, V and VI. WOOD-CARVING.—Three terms. Ten to twenty weeks of drawing, including some training in design, should precede entrance to the wood-carving classes. The training in clay-modeling and woodwork will improve the preparation for the work. The work consists in drawing and adapting several designs and carving them in wood for the decoration of the surfaces of appropriate models selected. The central idea is the study of suitable decoration of some of the useful objects to give the proper blending of beauty and utility. The actual work of carving is intended to further develop the motor activities, and to bring them into more complete subordination to the mind in executing its conceptions of beautiful curves and outlines. Emphasis is also given to the proper relation between construction and decoration, and to the selection, care and use of the tools. Some attention is given to the woods best adapted to

carving and to the methods of finishing work. In addition to the hand work in the manual-training room there are assigned readings, reports and a paper to acquaint the student with some of the sources of information and the methods of finding them.

Class periods are forty minutes, but an additional hour and a half is required to complete the work. Three terms are offered, but a course may be completed in twenty weeks. Students may enter at the beginning of any one of the five terms.

GROUP XIV. MUSIC.

Course I. VOCAL MUSIC.—Required. This course is intended for the general student who wishes to develop his own powers and come into possession of a practical plan by which conditions and progress in school music may be judged. It prepares him to read music independently, to secure key relationship from any tone taken as key-tone, to master the problems of measure and rhythm, and to combine these in sight-reading exercises and songs. This is acquired—

First term.—Through the singing of rote songs, by teaching the scale as a melody, in different keys, in parts, in scale succession, and using the easier skips; by means of rote and dictation exercises.

The student must acquire a practical knowledge of the staff, degree names, pitch names (letters), clef, key and measure signatures, notes, syllable names, relative value of different note lengths, their relation in the various kinds of measure, tone relation in key, and key relationship in the most nearly related keys. Some instruction will be given in the simplest forms of melody writing.

Rote singing is made one of the special features of this work, and a variety of the best songs are used, adapted to instruction in the grades.

Tonic sol-fa is explained and practice given in translating from one notation to the other.

Instruction in proper breathing, phrasing and general principles of song singing is given.

Songs and exercises in one- and two-voice parts are used for this work.

Course II. PUBLIC-SCHOOL MUSIC.—Elective. Work of first term reviewed. Ear-training and dictation work continued. Melody writing from dictation, in different kinds of time and rhythm. Original work in melody writing is encouraged. The most common Italian terms and marks used to indicate the tempo and character of songs.

Comparison of staff and tonic sol-fa notations continued and sufficient practice to enable the student to translate from one notation to the other, bringing more clearly to the mind the underlying elements and principles of music.

The study of melodic and harmonic intervals and triads in the simpler forms is begun. Three- and four-part singing and sight-reading are practiced and individual independence in singing is sought. A knowledge of the G, F and C clefs is acquired and the use of chromatic signs and their influence in modulating is explained.

Course III.—Elective. Work of first and second terms reviewed. Relation between treble and bass staves explained; bass staff used in a practical manner, with exercises and songs in the easier forms; written work emphasized; the different forms of the minor scale presented, and comparison made with the relative major scale, showing the relation of the two.

Practice in three- and four-part singing. Methods of teaching are discussed.

Course IV. KINDERGARTEN MUSIC.—Required in kindergarten course; elective in general course. As the teacher must be prepared to sing to and for the children, giving them good examples in intonation, tone quality, breath control, phrasing and interpretation, it is desirable that the student should have music I or II before undertaking this subject, for by so doing the ear has had a necessary training and the work of tone study as applied in songs for the children, together with song analysis and interpretation, can be more readily accomplished. Song material from different collections is studied, and the student is trained to discriminate in favor of text and melody that shall be most helpful in arousing an interest in the best songs and give experience in grading the material to meet the increasing needs of the children. Studies in melody writing and ear-training are continued throughout the term. Lectures and discussion on the care and treatment of the child voice, and such vocal instruction given as the class requires and time will permit.

GROUP XV. FOREIGN LANGUAGES.

LATIN.

Courses I, II, III and IV.—Double term. The text adopted by the State Text-book Commission will be completed, special attention being given to the marking of quantities, the careful and accurate pronunciation of words, thoroughness in the mastery of all paradigms and the accurate translation of easy Latin passages. The student is expected to acquire in this year's work a fair vocabulary and such mastery of the elementary principles of syntax as will be essential for his successful progress in further study. Daily practice in the writing of Latin prose will be an important feature of the work. The presentation of the fundamental uses of the subjunctive in the text is supplemented by use of Bennett's Grammar.

Courses V, VI, VII and VIII.—Double term. Books I, II, III and IV of Cæsar, Bennett's Prose Composition, will be completed, in connection with the text, together with a thorough grammar study of all case and subjunctive constructions. The aim of the year's work is to master the principles of translation and grammar so thoroughly as to lay a sure foundation for all future work. Constant drill in syntax and prose characterizes this course. The geographical study of Cæsar's campaigns of the first four books by means of maps and outlines accompanies this year's work. Collateral reading from Holmes, Stock, Dodge and others will be required in order to reach the desired results. Bennett's or Kelsey's texts are preferred.

Courses IX and X. CICERO.—Double term. The four orations against Catiline constitute the basis of this work. Special attention is given to the study of the conditional sentence as illustrated in Cicero, and selected exercises in prose composition will be given to enforce the teaching on the conditions. In order to assure a grasp of the thought expressed an outline or brief of each oration will be required.

Courses XI and XII.—Double term. This course includes the reading of the Manilian law, the oration for Archias and Marcellus, accompanied by drill in Latin prose based on D'Ooge's Composition II and the presentation of original exercises in more extended Latin prose; a brief review of the revolutionary period of Roman history. Graduates of accredited high schools are especially advised to enter this course, as a further preparation for the teaching of Cicero.

Courses XIII and XIV. VERGIL.—Books I-IV. Double term. Quan-

titative reading of Latin poetry receives special attention, and daily drill is persisted in until the pupil has the ability to read with something of ease and beauty the poet's lines. It is not the expectation that syntax will require much attention except in those points peculiar to poetry—constant effort being given to acquiring greater facility in translation. Mythological allusions necessary to the complete understanding of the lines are investigated and there is sufficient study of the Augustan age and literature to give the setting of the epic, which is translated as far as possible as a noble piece of literature rather than as a sharpener of syntactical knowledge.

Courses XV and XVI.—Double term. Books V and VI of the *Æneid* completed, ten weeks. Mythology, ten weeks. Guerber's *Myths of Greece and Rome* and Mooney's *Foundation Studies in Literature* form the basis of a somewhat comprehensive library and lecture course. A paper on some assigned topic in mythology is required of each member of the class each week. Such illustrative material as pictures, lantern slides and casts is employed. This course is recommended to graduates of accredited high schools who desire further study of Vergil.

All the following courses are open to students who have four years of accredited high-school Latin. Four of the five offered count toward graduation in the A. B. course. All students who expect to teach Latin are advised to elect course XXII:

Courses XVII and XVIII. ROMAN ANTIQUITIES.—Monday, Wednesday and Friday. In connection with this work, in order that there may be no cessation of the regular systematic translation of Latin, Cato Major de Senectute and Laelius de Amicitia will be studied Tuesday and Thursday. The course in Roman antiquities aims to give the student a general view of the Roman life through a study of their buildings, dress, manners and institutions, etc. Though Johnson's *Private Life of the Romans* is largely used as a text, many topics are presented through reference work in the library. Written reviews and papers presenting special topics are required. The lantern is used extensively.

Courses XIX and XX. ODES.—Books I-IV and *Carmen Sæculare*. The Horatian meter forms a topic of special study throughout the course.

Course XXI. READING COURSE IN THE LESSER ROMAN POETS.—Ten weeks: Plautus, *Captivi*, Terence's *Andria*. This course is intended to serve as an introduction to the Roman comedy writers and their period of history. Ten weeks: Ovid and Catullus. Review of mythology, together with a study of the Roman lyric poets, are the special topics accompanying the translation.

Course XXII. TEACHERS' COURSE IN CÆSAR.—Books V, VI and VII, Gallic war, constitute the text, and especial attention is given to the reading of Latin. Extensive sight translation is required. Continuous Latin prose will occupy one-third of the time. Special study is given to the organization of the Roman army, the Roman camp, and details of campaigns.

Courses XXIII and XXIV. TEACHERS' TRAINING COURSE.—On Mondays, Wednesdays and Fridays this course will be devoted to (1) an outline study of Latin literature; (2) a comparative study of Latin grammar; (3) pedagogical aspects of the subject of Latin; the teacher's difficulties and problems, bibliography and text-books. On Tuesdays and Thursdays the class will read, at the option of the teacher, one of the following: (1) Livy, books XXII, XXIII; (2) Pliny's *Letters*; (3) Sallust's *Jugurtha*; (4) Vergil's *Bucolics* and *Georgics*.

GERMAN.

Courses I and II.—Double term. Otis-Carruth German Grammar, Schrakamp's Das deutsche Buch für Anfänger. The pronunciation is taught phonetically; declensions and conjugations learned thoroughly; the translations into the German corrected, rewritten, and learned, so as to enable the student to reproduce them orally. Selections in Das deutsche Buch form the basis of conversation in German concerning things connected with every-day life. Practice is given in writing and translating from dictation. Simple poems are memorized.

Courses III and IV.—Double term. Otis-Carruth German Grammar, Schrakamp's Mythen und Sagen, Storm's Immensee, Wildenbruch's Das edle Blut, Seidel's Leberecht Hühnchen. The grammar is completed by the same method as in German I. Throughout the study of grammar comprehension of the principles involved is strengthened by comparison and contrast with English grammar. The selections read form the basis for conversation, and practice in dictation and memorizing is continued.

Courses V and VI.—Double term. Schiller's Wilhelm Tell, or Die Jungfrau von Orleans, Das Lied von der Glocke, selected ballads. The play is translated or read and fully discussed in class, parts of it are memorized, the characters are studied; also the structure of the play, its sources, and its relation to history. Thomas's Life of Schiller is read outside of class, and a paper on the life and works of Schiller is required from each student. By means of lectures from time to time a general knowledge of the principal dramas of Schiller is given. Practice in conversation is continued.

Courses VII and VIII.—Double term. Goethe's Hermann und Dorothea and Iphigenie.

Courses IX and X.—Double term. Advanced grammar, based on Thomas's Practical German Grammar, Fossler's Practical German Conversation.

Courses XI and XII.—Double term. Prose composition, based on von Jagemann's or Harris's Prose Compositions.

Courses XIII and XIV.—Double term. Schiller's Wallenstein.

Courses XV and XVI.—Double term. Lessing's Minna von Barnhelm and Nathan der Weise.

Courses XVII and XVIII.—Double term. Goethe's Faust. Not given 1908-'09.

Courses XIX and XX.—Double term. Selections from modern German writers—Hauptmann, Sudermann, Frenssen, and others. Not given 1908-'09.

Courses XXI and XXII.—Double term. History of German literature. Lectures and recitations.

Courses XXIII and XXIV. SPECIAL TEACHERS' COURSE.—Grammar is considered, with special reference to teaching it; also methods of teaching German; and practice in teaching is given under the supervision of the department.

Courses XI and XII must be preceded by IX and X, courses XXIII and XXIV by IX, X, XI, XII, XXI, XXII. Only those students will be recommended by the department to teach German who have shown a high degree of proficiency in the language and who have completed at least eight of the courses given above, including courses IX to XII, XXI to XXIV.

FRENCH.

Courses I and II.—Double term. Fraser and Squair French Grammar. Aldrich and Foster French Reader. The same method is pursued in grammar study as in German. While some practice in conversation is given in connection with the reader, the purpose of the two-years course in French is primarily to enable the student to read French with comparative ease. For that reason the ground is covered as rapidly as possible in the reader by means of translation, reading in the French, and a study of the idioms.

Courses III and IV.—Double term. Fraser and Squair Grammar, Aldrich and Foster Reader. Feuillet's Roman d'un Jeune Homme Pauvre. Part I of the grammar is finished and some irregular verbs are learned, as well as something of the subjunctive.

Courses V and VI.—Modern French prose and plays.

Courses VII and VIII.—Writers of the seventeenth century.

GROUP XVI. COMMERCE.

Course I. PENMANSHIP.—Required in county certificate year. The first object is to secure an easy and correct position; second, to give a knowledge of the forms of letters and their combination into words; third, to attain as rapid a rate of speed as is consistent with ease and legibility; fourth, the application of writing to other subjects, especially to business forms and correspondence. All methods are directed to the accomplishment of these ends.

Course II. BOOKKEEPING.—Required in county certificate year. The first object is the thorough mastery of the principles of debit and credit. This is taught from the view-point of the accountant. Exercise is given in the opening of accounts and the keeping of an ordinary set of books, using the journal, day-book, cash-book and ledger. Much practice is given to writing notes, checks, drafts and other business forms. The form and analysis of statements are given careful attention. Accuracy and neatness are insisted upon at all times.

Course III. BOOKKEEPING AND PENMANSHIP.—Since a neat, legible style of handwriting, which can be executed at a fair rate of speed, and absolute legibility in figures, are necessities in preparing a set of books, bookkeeping and penmanship are taken as a single subject. Most of the term is given to the acquisition of a more thorough and extended familiarity with the science of accounts and handling business forms. Attention is given to bills, invoices, checks, drafts, and discounting commercial paper. Closing statements are carefully analyzed. The work is pursued with reference to the best methods of teaching the subjects that will insure the best classroom results.

Course IV. BANK ACCOUNTING.—Elective. After a detailed account of the organization and practical management of banks is discussed, books are opened from statements showing the condition of a bank that is in actual operation. The work is designed to reproduce as nearly as possible the actual routine of a national bank. Text used is Modern Illustrative Banking.

Courses V and VI. COMMERCIAL LAW.—Double term. The course given covers thoroughly the law of contracts; agency; bailments, together with obligations of common carriers; bankruptcy and insolvency; insurance; negotiable instruments; partnerships; corporations; sales of personal property; real property. Gano's Commercial Law is used as a

basis, but more complete works from the library are drawn upon freely. Actual cases decided upon by the courts furnish much material used.

Courses VII and VIII. ADVANCED BOOKKEEPING AND ACCOUNTING.—Double term. The Williams and Rogers series of commercial texts are used. The work is designed to teach bookkeeping and accounting as nearly as possible as they are practiced by the best business houses of the country. Inasmuch as the essential principles of bookkeeping remain constant in all methods of accounting, every set used emphasizes these principles rather than the technical details of the various books used in different business houses. On the above basis sets in commission, general merchandising, wholesale bookkeeping, etc., are given. Single entry is fully explained. Sets are given in this, and changes are made to double entry, sufficient to thoroughly show the relation between the two systems.

Course IX. HISTORY OF COMMERCE.—The course includes an extended survey of ancient, medieval and modern commerce. A careful contrast of the commerce of different nations is made. Attention is given to the market-places, the trade routes, methods of transportation, and the causes which promote and retard commercial growth. Webster's History of Commerce is followed, but library investigation is required.

TYPEWRITING.

The subject is introduced with a careful study of the machine to be used, and instruction as to its care, mechanism and possibilities. The touch system is used exclusively. Proper fingering is insisted upon in all manipulations of the machine. A light, rapid, smooth and even touch is secured as early as possible. Accuracy is the first object to be attained, though speed should soon come as a natural result of practice. Neatness in work is emphasized. Voice dictation is a part of the work from the beginning, and proceeds from the simplest combinations of letters through carefully graded exercises to the most difficult matter. Arrangement of work and tabulations receive special attention. To be able to write without error and at the same time smoothly and rapidly any kind of miscellaneous matter or business document is the end and aim of typewriting, and this object is held before the students throughout the course.

Course I.—Mastery of the keyboard, and diligent practice on words standing alone; also on easy sentences and the simplest and shortest of business letters.

Course II.—Practice on connected matter, introduction to tabulation, and dictation of various selections from standard literature, letters and business forms of some difficulty; envelope addressing.

Course III.—Tabulation continued; arrangement carefully studied; transcription from voice dictation and shorthand dictation; study of most common legal forms.

Course IV.—Special attention to arrangement, spelling, punctuation of voice-dictation exercises of considerable difficulty; writing of much connected material; study of manifolding; carbon work, etc.

SHORTHAND.

Cultivation of the ear in distinguishing sounds, and habits of close attention, are requisites for the successful study of shorthand. Accuracy in reading and in making forms, quick perception and rapid thinking are insisted upon from the beginning. Each principle as presented receives

thorough drill. Logograms, contractions and phrases are specially dwelt upon. In transcription of connected matter, spelling, paragraphing and arrangement must be absolutely correct. Accuracy is made the first requirement, speed the second. Miscellaneous dictation is introduced, supplementing the work of the dictation text, the object being to increase the student's vocabulary and increase his general knowledge. Dictation includes common legal and business forms, choice selections from literature, letters, tabulations, etc. Much emphasis is laid on transcription of dictation into typewriting. Students are urged to take the two subjects at the same time. Much reading of shorthand is required, in order to familiarize the student with forms and to increase the rapidity of the reading of notes.

Course I.—Completion of first thirty-four lessons in text.

Course II.—Completion of text, and practice in reading from shorthand articles in phonographic magazines.

Course III.—Letter dictation from dictation manual, and much practice in writing outside material from voice dictation. Beginning of work with graphophone records.

Course IV.—Continued study of letter and legal dictation from manual, and outside dictation of carefully graded material, including common business and legal forms, selections from standard literature of some difficulty in writing, and much transcription of notes on typewriter.

GROUP XVII. LIBRARY SCIENCE.

LIBRARY TRAINING.

The importance of the library has long been recognized in connection with college work, and to some extent with that of high schools, but only of late has it been realized that the school library has an important place in the grades and in district schools. Besides this, a very helpful relation between public libraries and public schools is developing. Necessarily the direction of the library work of pupils, the selection of books and the care of school libraries fall upon the teachers, who are beginning to appreciate the fact that a knowledge of library methods of administration, classification of books and cataloguing is not only desirable but almost necessary in a teacher's equipment. In this condition is found the justification of library training in a normal school.

While the courses are all planned for the purpose of making the teacher's work easier and more effective, any one completing them should be fitted for the position of assistant in a public library, or librarian of a small city or college library.

Course I. HOW TO USE THE LIBRARY.—The aim of this course is to make students feel at home in the library and teach them how to use it to advantage in their class work. It is open to all students, and should be taken as soon as possible after entrance. One hour a week for one term.

Course II. LIBRARY METHODS.—The purpose of this course is to acquaint students with the help a public library may be to the teacher and his duty to the librarian, and to the pupils who are to be the readers in the library; also, how to select, purchase, care for and use a school library. This course does not include any technical work. The topics treated are note-taking and indexing; relation of public libraries to public schools; publishing houses and their specialties; value of school-room libraries; advantages of library methods of instruction; aids in

selection of books for schools; school library law; bibliographies; public documents for schools.

Course III. LIBRARY ECONOMY.—Library handwriting and printing; manuals and periodicals; library bulletins; trade bibliography; book buying, selection and order; accession; shelf-listing; mechanical preparation for shelves; copyright and net price; binding and repair; shelving; care of pamphlets, maps, charts and clippings.

Course IV. REFERENCE.—Study of dictionaries, indexes, cyclopedias, handbooks, special reference books; problems; preparation of reference lists; bibliographies.

Course V. CHILDREN'S LITERATURE.—Reading of pedagogical stories as a foundation; establishment of wider knowledge of children's books; principles of selection of books; consideration of methods of interesting children in good literature; study of types of best modern children's books.

Course VI. STORY-TELLING TO CHILDREN.—Essentials of a good storyteller; besetting dangers; objects of story-telling; elements to avoid in subject-matter; stories to choose; benefits derived; preparation of stories for telling; telling stories prepared.

Course VII. CLASSIFICATION AND BOOK NUMBERS.—Dewey decimal system of classification; Cutter author numbers.

Course VIII. LIBRARY HISTORY AND EXTENSION.—Development of libraries; American library association; library associations and commissions; traveling libraries; coöperative work; library schools; relation of public libraries and public schools; home libraries; interlibrary loan; library architecture.

Course IX. CATALOGUING.—Rules for a dictionary catalogue; cataloguing public documents; independent cataloguing for the library, under revision.

Course X. BOOK-MAKING.—Early records; famous manuscripts; early printer-publishers; paper-making; bookbinding from the artistic point of view; book illustration; the book trade.

Course XI. PUBLIC DOCUMENTS.—Executive department; historic documents; history of government publication; laws; miscellaneous publications; indexes; selection; cataloguing.

Course XII. BIBLIOGRAPHY.—Study of best books on certain subjects, as sociology, fine arts.

Course XIII. ORGANIZATION AND ADMINISTRATION.—Prerequisites: Library economy; classification; cataloguing, first half, and library history.

The foregoing courses are accompanied by daily laboratory work as occasion requires, described as follows: Looking up bibliographical details in regard to books for order cards; mechanical preparation of books for the shelves; embossing; cutting leaves; collating; mending; pasting plates and labels; accessioning material for the seminar-room and pamphlets for the general collection; keeping books correctly arranged in stack-, reading- and seminar-rooms; shelf-listing; copying and filing shelf-list slips; lettering labels on books; looking up authorities for full names; copying name-slips for filing; classifying and cataloguing under supervision; arranging cards for the catalogue; preparing magazines for the bindery; mending; work with overdue books; sending overdue notices; looking through records for missing books; reading-lists; bibliographies; looking up subjects and making notes.

Schedule by terms.—The following is the suggested schedule of library work by terms:

1. Library economy, reference, typewriting.
 2. Children's literature, classification of books, library history and extension.
 3. Cataloguing, book-making, public documents.
 4. Cataloguing, bibliography, library organization and administration.
- Laboratory work daily through the year.



PRESENT GYMNASIUM.
New building now being erected.

Text-book List.

- Algebra :
 Payne, Natural Methods in Algebra.
 Marsh, Elementary Algebra (H. S.).
- Arithmetic :
 Payne, Practical.
 Wentworth, Mental.
- Arithmetic, Commercial :
 Moore, New Commercial.
- Astronomy :
 Young, Elements.
- Biology, Animal :
 Animal Life.
 Galloway, First Course in Zoölogy.
 Metcalf, Organic Evolution.
 Parker and Haswell, Text-book of Zoölogy.
- Biology, Plant :
 Bergen and Davis, Principles of Botany.
 Stevens, Plant Anatomy.
- Bookkeeping :
 Modern Illustrative.
 Murray's Bookkeeping (N. & H. S.).
- Botany :
 Bergen, Foundations of Botany.
 Bailey, Botany, Elementary Text (H. S.).
 Gray, Field, Forest and Garden.
- Botany, Agricultural :
 Goodrich, First Book of Farming.
- Chemistry :
 Remsen.
- Child Psychology :
 Hall.
- Civics :
 Andrews, Manual.
 James and Sanford, Our Government.
 Sanborn.
- Drawing :
 Cross, Free-hand.
 Prang Art Education Books, I, II, III, V, VI, VII.
- Elocution :
 Marsland, Interpretive Reading.
- English Composition :
 Lamont.
- English Grammar :
 Hoenshel.
 Longman, School Grammar.
 Stebbins, Progressive Course in English (H. S.).
- English Literature :
 Simonds.
- Ethics :
 Fite.
 Thilly.
- French :
 Aldrich and Foster, French Reader.
 Augier and Sandeau, Le gendre de M. Poirier.
 Corneille, Le Cid.
 Feuillet, Roman d'un jeune homme pauvre.
 Fraser and Squair, French Grammar.
 Halevy, L'abbe Constantin.
- French :
 Maupassant, Huit Contes Choisis.
 Moliere L'Avare.
 Racine, Athalie.
 Sims, An Easy French Reader.
- Geography, Descriptive :
 Tarr and McMurry.
- Geography, Physical :
 Davis, Complete.
- Geology :
 Chamberlin and Salisbury, Geology, vols. I and II.
 Le Conte, Elements, revised by Fairchild.
 Scott, Introduction to Geology.
 Wooster, Geological Story of Kansas.
- Geometry :
 Wentworth, revised.
- German :
 Eichendorff, Aus dem Leben eines Taugenichts.
 Fossler, Practical German Conversation.
 Goethe, Egmont.
 Goethe, Hermann und Dorothea.
 Goethe, Iphigenie.
 Grillparzer, Der arme Spielmann.
 Harris, Prose Composition.
 Heyse, L'Arrabiata.
 Jensen, Die braune Erica.
 Müller and Wenckebach, Glück auf.
 Otis-Carruth, German Grammar.
 Schiller, Das Lied von der Glocke.
 Schiller, Die Jungfrau von Orleans.
 Schiller, Selected Ballads.
 Schiller, Wilhelm Tell.
 Schrakamp, Das deutsche Buch.
 Schrakamp, Sagen und Mythen.
 Seidel, Leberecht Hühnchen.
 Storm, Immensee.
 Thomas, Practical German Grammar.
 Von Jagemann, Prose Composition.
 Wildenbruch, Das edle Blut.
- History, Kansas :
 Prentis.
- History, Roman :
 Selgnobos.
- History, United States :
 Hart, Essentials.
 McMaster.
- History of Art :
 Goodyear.
- History of Education :
 Monroe.
- History of Painting :
 Hoyt, Masters of Painting.
- Latin :
 Bennett, Composition.
 Bennett, Latin Writer.
 Cæsar, Bennett edition.
 Cicero, Bennett edition.
 Horace, Bennett edition.
 Smiley and Storck, Beginners' Latin Book.
 Vergil, Bennett edition.
- Logic :
 Hibben.

- Mercantile Law :
 Gano, Commercial Law.
- Music :
 Alternate Thirds.
 Fullerton, Choice Songs (H. S.).
- Oratory :
 Esenwein, How to Attract and Hold
 an Audience.
- Parliamentary Law :
 Reed.
- Philosophy, History :
 Rogers.
- Philosophy, Systems :
 Paulsen.
- Philosophy of Education :
 Horne.
- Physics :
 Carhart and Chute, high school
 edition.
- Physiology :
 Martin, Human Body, briefer course.
 Martin, Human Body, unabridged.
- Political Economy :
 Bullock.
- Principles of Teaching :
 Thorndike.
- Psychology :
 Angell.
 James.
 Titchener.
 Witmer.
- Reading :
 Fulton and Trueblood, Standard
 Selections.
- Rhetoric :
 Brooks and Hubbard.
 Wendell, Principles of Rhetoric.
- School Hygiene :
 Shaw.
- School Management :
 Dutton.
- Shorthand :
 Pitman-Howard, The Phonographic
 Amanuensis.
 Yours Truly, Slinker and Clarke.
- Trigonometry :
 Wentworth.
- Typewriting :
 Altmaier.
- Zoölogy :
 Colton.
 Kellogg, Elements.
 Linville and Kelly.

Music Department.

GENERAL PLAN.

In September, 1908, the Department of Music will enter upon the sixteenth year of its work as based upon the conservatory idea. It is prepared to furnish the young people of Kansas and other states with what will be most useful to them in musical training, and at the same time help them toward the acquirement of a rounded education—*utilitarian*, if they wish to be teachers of music; *artistic*, if the desire is for esthetic culture.

The department offers several courses: A juvenile course, planned for children of six to twelve years of age, and of such nature as to ground the pupil in the science, while at the same time arousing a permanent interest in the art; a preparatory course, for adults who have had little or no previous study; a professional or artists' course, consisting of four years in piano, voice culture, or violin, and leading to graduation; a school-music course, consisting of two years, preparing the candidate to teach and supervise music in the public schools.

Promotions in these courses are made as often as the interests of the pupil demand. The length of time necessary for the completion of the full course depends entirely upon the pupil's diligence, regularity, and zeal, and the amount of his previously acquired knowledge.

The minimum time of study for any one applying for a diploma is two years, but in rare cases, of exceptionally high standing in all branches required, the Board of Regents may grant the diploma in less time.

The expense is not great, compared with other schools offering equal advantages.

GRADUATION REQUIREMENTS.

Graduates in piano, voice or violin must have completed and successfully passed the final examinations in a year's course in harmony, a year's course in musical history, and a year's course in appreciation of music.

In addition to this, graduates in piano must have one year of counterpoint and composition.

Each candidate for graduation must, during the senior year, give at least one recital, take part in the program of the annual concert, and participate in the general exercises of commencement week.

DIPLOMAS.

The diploma of the department will be awarded to students who have satisfactorily completed the prescribed course of study in any given branch and complied with the requirements for graduation.

Full information about fees for private lessons in the Music Department will be sent on request.

VOICE CULTURE.

Each voice is treated with special reference to the individual needs in tone production, quality, and the necessary and proper breath support. Such exercises, studies and songs are used as will make the voice flexible, strong, and extended, after which phrasing and expression will be developed and the pupil familiarized with different styles.

Study during the first year embraces breathing, tone placing, articulation, and rendition. Musical training includes the physical, intellectual and intuitional faculties. Good singing is the expression of the highest attributes of heart and intellect, using the delicately trained physical organs. After the foundation is made the education is prosecuted assiduously through vocalises (notably those of Concone, Panofka, Marchesi, and Vaccai); through songs which are useful for recital, concert, and church service; into the standard and classic works of the masters of music, like Handel, Haydn, Mendelssohn, Schumann, and Schubert; arias from the oratorios and grand operas are, in due time, given proper attention.

Chorus drill and the proper preparation for taking advanced solo positions are at the service of the students of Mr. Boyle. Students are given individual attention.

COURSE OF STUDY.

FIRST YEAR.

Tone formation and voice placing by means of simple exercises (dictated), using short musical figures with different vowels, pure and modified. Study of the scales—major, minor, and chromatic. Rules for breathing and their practical application; Concone's Studies; Exercises Elementaires, Marchesi; vocalises by Vaccai, Sieber, and others; easy songs of Hawley, Foote, etc.

SECOND YEAR.

Daily exercises (dictated), continued; scale study, continued; exercises in staccato, martellato, and slow trill; Concone's twenty-five lessons; Marchesi, op. 3; Bordogni's twelve vocalises; songs suited to the grade, selected from the best American, English and Italian writers.

THIRD YEAR.

Daily vocal exercises, continued; further development of scales, trill, and groupette; Concone's fifteen exercises; Marchesi, op. 4, and twelve exercises for style; songs of Franz, Schumann, Schubert, Mendelssohn, Rubenstein, and others; arias from opera and oratorio.

FOURTH YEAR.

Résumé of previous work; advanced studies for agility; Lamperti's Bravura Exercises; Etudes of Bordogni; An Hour of Study, vol. II, Viardot; study of music by the old German, French, Italian and English masters; oratorio singing, continued.

SIGHT-SINGING AND CHORUS CLASSES.—The sight-singing and chorus classes are under the direction of Professor Boyle, who has had extended experience in choir, chorus and Chautauqua music, and is thus enabled to make the work practical and profitable. The importance of acquiring the ability to read music at sight cannot be too strongly urged upon those who desire to lay the proper foundation for a musical education.

THE PHILHARMONICS is an organization of young men and women who have had some experience in part singing. It meets once each week for

chorus, cantata or oratorio work. The music thus prepared is given public rendition as occasions demand. Other choruses are organized from time to time as the needs and desires of the students indicate. At these, songs and choruses especially adapted to use in ungraded schools receive attention, and the students are given drill in the proper rendering of the same.

THE EURIDICE CLUB is composed of young women of the institution, who meet regularly for the practice of part songs and choruses.

THE GLEEMEN, THE ORPHEUS CLUB and THE TROUBADOURS are composed of young men, who also meet regularly each week to study glees and standard works for male voices.

These clubs are open to all students who have attained the requisite degree of proficiency. Their frequent appearance in concert, both separately and in combined chorus work, affords ample opportunity for the acquirement of skill in the rendition of vocal music.

Those best qualified by previous training and natural gifts are selected for the Gleemen, while those with less experience find a place in the Orpheus Club or the Troubadours.

Promotions are made as often as opportunity is afforded and the proficiency of the student warrants.

TEACHERS' AND SUPERVISORS' COURSE.

For those desiring to specialize in school music, a course in private lessons is prepared.

The music work of both terms in the life-certificate course is required, together with two terms of piano instruction, before taking up the work of the third term.

THIRD AND FOURTH TERMS.

Voice culture. Tone formation and voice placing by means of simple exercises (dictated), using short musical figures with different vowels, pure and modified; also in combination with different consonants. Rules for breathing and their practical application; Concone's Studies, op. 9; vocalises by Vaccai, Sieber, and others; easy songs by the best American composers.

Elementary harmony. Thorough training and discipline in the acquirement of a knowledge of scales (major and minor), intervals, chords, and key relationship.

Scales and keys. The major scale, sharps and flats, double sharps and double flats, key signatures, circle of keys, related keys, specific names of scale tones; relative minor, chromatic and diatonic.

Intervals. General names, specific names, standard of measurement, major, minor, augmented, diminished, inverted intervals, consonances, and dissonances.

Triads. Marking, specific names, primary and secondary, doubling in four-part writing, position, connection and inversion of triads.

Dominant seventh chord. Construction, resolution, inversion, cadences.

Systems of public-school music compared. Courses of study. Glee-club and chorus work. Practical teaching under direction of head of department in regular normal music classes.

FIFTH AND SIXTH TERMS.

Voice culture. Daily exercises (dictated), to secure proper breath control and voice placing. Short exercises selected and transposed to different keys, extending compass and securing greater freedom and flexi-

bility. Concone's Studies, selected vocalises from the works of the best writers, songs suited to the grade, selected from the best American, English and German composers.

Harmony. The harmonizing of basses in different keys. Study of chord relations, first in major, then in minor. When the student has gained some freedom in working from the bass he is given melodies to harmonize requiring a different thought approach. Chord inversion and figuring of basses follow; then a study of cadences and forms of ending.

Harmony. Sequence forms, tonal and modulatory, are studied, followed by modulation, first to the most nearly related keys, then remote modulation through the use of chromatic tones. The dominant seventh chord is next studied in its different forms and positions, its resolutions and influence in modulation.

History and appreciation of music. The following are some of the topics considered: Ancient and primitive music; music among the Hebrews; music among the Greeks; songs of the early Christian church; epoch of the Roman liturgical chant; beginnings of polyphonic music; popular music; the troubadours, minnesingers, and mastersingers; music in connection with the miracle plays; mysteries and moralities; age of artistic polyphony, fifteenth and sixteenth centuries; culminating period of medieval music (Palestrina, about 1524-'94); music of the early Protestant church in Germany; Protestant church music in England and America; secular vocal music in the fifteenth and sixteenth centuries; rise and progress of opera; the oratoric and passion music; biographical sketches of master musicians.

Glee-club and chorus work continued. Practice teaching with training-school classes.

SEVENTH AND EIGHTH TERMS.

Voice culture. Daily exercises (dictated), continued. The voice is strengthened, extended, and greater tone purity secured. Studies and vocalises selected from the works of Concone, Marchesi, Panofka, Bordogni, and others; songs from the best modern writers of different nationalities and types, suited to the grade and needs of the student.

Melody writing and counterpoint. Melody writing is required to the extent that the student may become familiar with the principal rules governing, and is encouraged in its practice throughout the study of counterpoint, which is considered in two parts only, first in strict, then in modern or free, counterpoint.

Glee-club and chorus work continued, conducting and song interpretation, lists of songs, choruses and concerted works for school use.

Those completing the first year's work will be given a certificate of proficiency. Those completing the two years' work, together with the first two years' work in the Normal Department, will be awarded the special supervisor's diploma.

PIANO.

AIM.—It is the aim of this department to give a thorough and systematic training in the understanding of music, in the art of pianoforte playing, and in the art of teaching music.

METHOD of foundational instruction and piano technic is simple, clear, and comprehensive, and one which will give any intelligent pupil an artistic technic in much less time than would be required by old methods. We have the authority of the leaders of advanced thought in our greatest universities in averring that all arts should be taught from a psycho-

physiological basis. All arts have a common basic principle, a knowledge of which enables the instructor to awaken the intelligence, guide the thought and perfect the expressive powers of the student, by means of the most natural and, at the same time, most truly scientific methods of instruction, which are in reality simpler than empiricism; for science treats of the inherent nature of things, and such knowledge enables a pupil to know *how* to study. To learn this is the great aim of all instruction, and the teacher who brings the pupil to this state of knowledge in the shortest time is, in the truest sense, the most successful.

INSTRUCTORS.—Only thoroughly competent instructors who have received special training are employed. They were chosen both for their natural and acquired ability, and have proved themselves to be most excellent teachers, as attested by the exceedingly satisfactory results they have attained.

CLASSIFICATION OF INSTRUCTION.

- I. *Preparatory*—1st and 2d grades.
- II. *Intermediate*—3d and 4th grades.
- III. *Advanced*—5th and 6th grades.

The course of study includes technical exercises, etudes and pieces from the best composers, both ancient and modern, the selections and instruction being varied according to the individual needs of the pupil. Many works should be studied by all, but beyond these what is essential for one student may not be necessary for another; hence no prescribed order of study is laid down, as the varied needs of a large number of students demand an elasticity in the course which precludes the possibility of an adequate statement of required work. Our plan is to adapt the instruction to personal requirements, the purpose in each case being the development of a musical touch and a refined and intelligent style of playing.

The department is open to pupils of all ages. Beginners and those not far advanced are especially welcome, as they possess few or none of the erroneous ideas and bad habits so easily formed by incorrect teaching or careless practice; they therefore receive more readily the correct fundamental principles and can, as a rule, make steady and rapid progress.

JUVENILE COURSE.—This is a course for fundamental training, and has been planned with special reference to children. The work is simple, interesting, and varied, while such is its thoroughness that the children who have worked through it have already begun to be musicians. On completion of this they enter the regular preparatory course.

PREPARATORY GRADES.—Here the foundation is laid for all future excellence, and a knowledge of principles involved and a capability to execute them according to requirements of the methods used must certainly be acquired before making further progress. Pupils in this department are urged to take the special course in sight-reading, ear-training and time-keeping.

INTERMEDIATE GRADES.—In these grades work is continued on a broader basis; the pupil acquires more technical skill, and applies it to the study of pieces which are carefully selected according to his or her ability, with a view to increasing finger facility and mental control and to fostering a true musical growth.

ADVANCED GRADES.—Here the necessary skill is developed to execute advanced and intricate technical work, and the pupil trained to apply the

skill acquired to the execution of difficult compositions and to public performance. Those desiring can have practice in accompaniment work with students from the vocal and violin departments.

SIGHT-READING, EAR-TRAINING, TIME-KEEPING.—Instruction is given in classes. The work is preliminary in character, yet the majority of students, even those studying advanced music, are deficient in most of these points. All such will find the discipline and training derived from this class of great advantage in their private lessons. The course can ordinarily be accomplished in one term, and is *free* to all students of the department.

SYMPHONY CLASS.—The object of this class is the study of symphonies and other concerted music for experience in sight-reading. The symphonies being four- and eight-hand pianoforte arrangements of the orchestral scores, students acquire a knowledge of many works not obtainable in solo form. An interesting list of music for this purpose has been selected.

ENSEMBLE PLAYING.—At all stages of the work ensemble playing is required; sonatas for violin and piano trios, quartets, etc., are studied. This is a most important and interesting branch of the art, and is absolutely essential to true musicianship, as it broadens and deepens one's musical intelligence.

COURSE OF STUDY.

The following list is an outline of studies, indicating the standard of technical difficulty in the various grades:

PREPARATORY.

FIRST GRADE.—Course in hand culture; Virgil's Foundation Exercises; Mathew's Graded Course, bk. I; Enckhausen, op. 63, bk. I; Loeschhorn, op. 65; major scales; easy sonatinas and pieces by Clementi, Kuhlau, Kullak, Gurlitt, and others; sight-reading.

SECOND GRADE.—Virgil's Foundation Exercises, continued; Conccone, op. 24; Burgmuller, op. 100; Kohler, op. 157; Heller, op. 47; minor scales, sonatinas, and pieces by classic and modern writers suited to grade; sight-playing.

INTERMEDIATE.

FIRST YEAR.—School of Velocity, by Duvernoy, Hasert, Berens, or Czerny; selections from Loeschhorn, op. 66, bks. I and II; Krause, ops. 2 and 5; Bach's Little Preludes; Heller, ops. 46 and 45; Virgil's Exercises, continued; selections from Mendelssohn's Songs without Words; easy sonatas and pieces by Mozart, Haydn, Clementi, etc.; practice in four-hand playing.

SECOND YEAR.—Cramer's Studies (Bulow edition); Czerny, op. 740; Bach's Inventions; Turner's Octave Studies; Heller's Art of Phrasing, op. 16; sonatas and pieces from the foremost classic and modern composers; four-hand playing.

ADVANCED.

JUNIOR YEAR.—Clementi's Gradus ad Parnassum; Moscheles, op. 70; Kullak's Octave Studies; selections from Bach's Well-tempered Clavichord; sonatas and other works from Beethoven, Schubert, Schumann, Chopin, and other standard composers; ensemble playing.

SENIOR YEAR.—Selections from Chopin's Etudes, Henselt, Liszt, etc., with sonatas and solo works of greater difficulty from the classic and best recent composers; concertos from Beethoven, Mozart, Mendelssohn, etc.; ability to prepare and give a public recital during the year.

THEORY AND HISTORY OF MUSIC.

HARMONY.—The advantages accruing from a knowledge of harmony are not sufficiently understood except by those who are ambitious to compose. Every singer, performer, teacher and critic is benefited in knowing the principles of chord succession, harmonization, etc. As an aid to sight-reading and intelligent memorizing a knowledge of harmony is indispensable, for it enables one to anticipate a considerable portion of music by being familiar with the notation, resolution and progression of chords in general.

Harmony being the *grammar* of music, it is essential that all who study seriously, whether as amateur or professional, should become familiar with the subject. It consists of a thorough understanding of scales, major and minor; intervals; triads and chords of the seventh in the different forms; modulation; chromatically altered chords; suspensions; auxiliary notes; organ-point; harmonizing of melodies; also basses, figured and unfigured.

COUNTERPOINT AND COMPOSITION.—In addition to the year's work in harmony, a year's work in counterpoint and composition is required of all candidates for graduation in piano.

APPRECIATION OF MUSIC.—This course treats of rhythm, accent, thematic treatment, etc., with analysis of musical forms, interpretations, orchestration, and the various orchestral effects.

It is the design of this class to help students to acquire, through careful study and analysis, a thorough and clear understanding of the foundational structure of music. Pupils are led to understand how music is built up; how one part grows naturally out of another; how from the germ of a simple theme the mighty structure of the sonata or symphony has been evolved. This knowledge is indispensable to the cultured musician. Schumann says: "Only when the form grows clear to you will the spirit become so too."

MUSICAL HISTORY AND BIOGRAPHY.—The history of the growth and development of music as an art, as well as a knowledge of the classic composers, their lives and achievements, are subjects too frequently neglected by students, who do not realize that more is expected of a cultured musician than simply the ability to play or sing well. This class does not confine its attention merely to a text-book, as the attempt to learn a subject by means of a single book—the text-book method—finds no favor nowadays among educators; but with lectures, essays and musical illustrations a most interesting and instructive course is followed.

STRINGED INSTRUMENTS.

A preparatory course is offered for children. It is made bright and interesting by carefully selected studies and solos of an easy grade, yet of a musical order. It is giving satisfactory results.

FIRST YEAR.

GRADES I AND II.—Foundation studies for violin, Gordon. Also Dancla's *Beginners' Book of Studies*; fundamental technical exercises; scales, major and minor, by Schradieck. Studies and pieces by Weidig, Cave, Schmidt, Krogmann and others.

SECOND YEAR.

GRADES III AND IV.—Kayser Books I, II and III; scales, major and minor; also technical exercises by Schradieck, Solos from Dancla, Hol-

lander, Jacoby, Borowski, etc. Orchestra playing is introduced in this year.

THIRD YEAR.

GRADE V.—Kreutzer, etudes and studies. Fundamental exercises in double-stopping by Sevcik. Concert studies by Viotti, *Airs Varie de Beriot*. Advanced technical and scale exercises. Orchestral work in this year consists of overtures and selections by Floto, Balfe, Verdi, *et al.*

FOURTH YEAR.

GRADE VI.—Kreutzer, etudes and caprices. Exercises in double-stopping by Sevcik, continued. Studies from Fiorillo, Rode, David, etc. Concerts by de Beriot, Raff, Wieniawski, *et al.*

The courses in guitar, mandolin, viola and violoncello are founded on the conservatory method and are thorough and complete.

One year's work in harmony and musical history is required for graduation. The study of common and higher school branches is also encouraged.

SPECIAL ADVANTAGES.

THE MUSIC SOCIETY.—In order that the students may have an opportunity to increase their knowledge of music and musical literature, to afford them assistance in acquiring confidence and self-control, and to keep them in touch with the current topics in the world of music, we have organized the Mendelssohn Society, which is composed entirely of students of the department, and meets each Friday night in Albert Taylor Hall. The facilities of this auditorium are unequaled. Being well ventilated, beautifully decorated, and amply capacious, it is admirably adapted for any form of concert or recital work.

One of the principal aims of a musician should be to give pleasure to others, and in order to do this he must be self-possessed enough to be able to put his whole soul into the interpretation of the piece, for he cannot make others feel what he does not feel himself. Nowhere could he find an audience so sympathetic if he fails, or so appreciative if he does well, as in a company of students all of whom have to take their turn. As the teachers of each department know when a member has something to play, there are no excuses for not taking part, and there are very few who are not glad to strengthen themselves every time they have the opportunity. Here the students have an excellent opportunity to enlarge their musical conception and power of expression by comparing the interpretations different members of the class give to the same selection.

After the musical part of the program is over, discussions on various phases of the work, interesting bits of news from the great musical world and helpful quotations are in order, and this part of the program is, in its way, as beneficial as the first. The programs and all work of the society are under the personal direction of the members of the Faculty.

This feature of the work gives a strength, finish and repose to pupils that can be obtained in no other way.

ORCHESTRA AND ENSEMBLE CLASS WORK.

In connection with the work in stringed instruments there are conducted two orchestras and two ensemble classes. These are free to music students whose degree of proficiency warrants their taking the work, and are of inestimable value in the development of ease, rhythm and accuracy in playing. The repertoire of the first orchestra consists of

overtures, grand opera selections, symphonies and other orchestrations from the master composers of classic and modern times. The second orchestra work leads up to that of the first. Ensemble class work consists of standard duets, trios, quartets, etc.

Aside from the regular courses in violin studies and solos, special work for the advantage of those desiring to teach is arranged. This course presents music in its relationship to our physiological and psychological make-up, and is indispensable to the best results in teaching.

EXPENSES.

For term of nine weeks, payable strictly in advance:

Piano, juvenile course, two lessons per week, private.....	\$8 00
Piano, preparatory grades, two lessons per week, private.....	10 00
Piano, intermediate grades, two lessons per week, private, \$12.50 to	15 00
Piano, advanced grades, two lessons per week, private.....	18 00
Voice, with the director.....	18 00
Voice, with the assistant.....	\$12.50 to 15 00
Violin	15 00
Mandolin or Guitar.....	10 00
Harmony, in class, each.....	10 00
Harmony, private lessons.....	15 00
Appreciation of music, in class.....	5 00
History of music, in class.....	5 00
Sight-singing, in class, each.....	1 50
Piano practice, one hour per day during term.....	1 80
Piano practice, two or more hours during term, at the same rate.	

Fees collected are used for the support of the department.

Full work in any branch calls for two lessons per week.

The department makes use of a large number of pianos and Virgil techniclaviers. Several of these are at the disposal of students desiring to rent for practice.

Free advantages:

- RECITALS of the department.
- LECTURES by members of the Faculty and others.
- ENSEMBLE AND SYMPHONY CLASSES.
- SPECIAL CLASSES in sight-reading, ear-training, time-keeping, etc.
- LIBRARY PRIVILEGES.
- CHORUS.
- ORCHESTRA.

GENERAL INFORMATION.

The school year is divided into four terms of nine weeks each. A summer term of nine weeks is provided for those who cannot attend during the regular school year or who wish to make up work preparatory to graduation.

All term bills are payable strictly in advance, at the beginning of each term for the whole term.

Students leaving or discontinuing lessons during the term time forfeit all payments, *except in case of protracted illness*, in which case the balance will be allowed upon a subsequent term, or half the loss will be borne by the department. Such credit will date from the time of receipt of notice.

All lessons lost by the absence or tardiness of the pupil will be the pupil's loss, unless reasonable previous notice of the expected absence is

given, in which case the lesson will be made up **WITHIN THE TERM ONLY.**

On the payment of their bills, students will receive a card admitting them to a given course of lessons, and no person will be permitted to receive instruction until he or she has procured a membership card.

Many of our students are filling important positions, and the demand for well-equipped teachers is constantly increasing; this is especially true of those who are prepared to instruct in two or more subjects, such as piano and voice, piano and violin, piano and public-school music, etc.

The department offers the highest grade of instruction and incidental advantages to both primary and advanced pupils. The director will be pleased to answer promptly any special inquiries that may be made by prospective students or others interested in any of the branches taught.

SPECIAL STUDENTS.—Irregular or special students may enter at any time, and will receive the same careful attention that is given to the regular-course pupils.

ENROLMENT DAYS.—Students are urged to be present and enroll on the first day of each term, as no deduction will be made for absence from the first two lessons.

HOLIDAYS.—All work in this department is suspended on Thanksgiving day, Washington's birthday, and Decoration day. Lessons falling on these days are not made up.

Register of Students.

Graduates.

DEGREE COURSE.

Claassen, Peter A.,
Athens, *Ohio*.
Harris, Achsah May,
Emporia.
Owen, Hugh A.,
Silver City, *N. Mex.*

Martin, Daisy May,
Abilene.
Thompson, Earl L.,
Colony.

LIFE-CERTIFICATE COURSE.

Arnold, Hattie Suvilla,
Dexter, *Iowa*.
Bardwell, Sol Augustin,
Clay Center.
Beadles, Ethel,
Hume, *Mo.*
Bradshaw, Mattie Leatha,
Topeka.
Brown, Royal Allen,
Emporia.
Busenbark, Nannie Leoti,
Eskridge.
Byram, Eunice,
Cedar Point.
Carr, Clara,
Wichita.
Castleberry, Ida Maud,
McCune.
Daniels, Ellen,
Smith Center.
Davidson, Aubrey,
Webber.
Doering, Annie Mae,
Utopia.
Ernst, Magdalena,
Kirwin.
Evans, Alta May,
Holton.
McCoy, Mrs. Mabel Felker,
Hoyt.
Funk, John Calvin,
Lehigh.
Gallagher, Amelia Mary,
Emporia.
Groendyke, John,
Russell.
Harper, Manley H.,
Emporia.

Hawes, Margaret Catherine,
White Water.
Haynes, Violet May,
Emporia.
Hensley, George Leroy,
Emporia.
Higley, Blanche Olive,
Cawker City.
Hodgin, Helen M.,
Centralia.
Honska, Otto James,
Lost Springs.
Horner, Vernon,
Emporia.
Howell, Grace Elizabeth,
Emporia.
Howell, Odessa May,
Emporia.
Hunter, James Thomas,
Holton.
Hyames, Frank M.,
Healy.
Jaggard, Guy Hathaway,
Emporia.
Johnson, Anna O.,
Ottawa.
Johnson, Elizabeth Alma,
Emporia.
King, Oda May,
Emporia.
King, Wesley T.,
Emporia.
Kratovich, Emil,
Irving.
Leaf, Alice Aurelia,
Mankato.
Lockhart, Anna Belle,
Emporia.

- Lord, Carrie Winslow,
Wamego.
- McCall, Mary,
Jamestown.
- Marks, Henry Clay,
Spring Hill.
- Marlowe, Alice,
Hartford.
- Metzler, Leroy M.,
Burlington.
- Metzler, Lloyd Franklin,
Burlington.
- Miles, Bertha Dyche,
Emporia.
- Monroe, Edith,
Topeka.
- Moser, Minnie Teresa,
Blue Rapids.
- Nelgner, Ida,
Emporia.
- Parker, Cora,
Emporia.
- Payne, Mary Gladys,
Emporia.
- Pearson, Elizabeth Marie,
Lindsborg.
- Peirce, Ruth Anna,
Partridge.
- Phillips, Lottie,
Phillipsburg.
- Picken, Chat Alan,
Hays.
- Picken, Lucy Lillian,
Hays.
- Pratt, Benjamin Albert,
Eskridge.
- Prose, Lulu Pearl,
Larned.
- Rankin, Calvin Mark,
Agricola.
- Roberts, Nora,
Junction City.
- Robertson, Maude May,
Emporia.
- Rosendale, Christena,
Cawker City.
- Scherer, Nellie Catharine,
Chapman.
- Sears, Gertrude Van Der Zee,
Topeka.
- Shearer, Lawrence Monroe,
Cawker City.
- Straley, James Claudius,
Emporia.
- Taylor, Lulu Rosaline,
Independence.
- Thomas, Nellie Frances,
Soldier.
- Thompson, Muriel Elizabeth,
Cimarron.
- Thrall, Edith,
Eureka.
- Thrall, Neva Karine,
Eureka.
- Tilford, Claude E.,
Emporia.
- Tilford, Roscoe C.,
Emporia.
- Torrence, Onah,
Axtell.
- Troemper, Edward Christian,
Alma.
- Van Hove, Bertha,
Clay Center.
- Walker, Addie L.,
Hudson.
- Webb, Joseph Calvin,
Peabody.
- Wedd, Ethel,
Oakhill.
- Whitby, Blodwin,
Emporia.
- Wiggs, Alma Myrtle,
Lebanon.
- Williams, Mary,
Emporia.
- Woodard, Harriet Clara,
Emporia.
- Woodard, Iona May,
Emporia.
- Wright, Clinton,
Lowell.
- Wright, Frank Lee,
Bronson.

MUSIC COURSE.

PIANO.

Alexander, Mabel Phillips,
Emporia.
Ingram, Abbie May,
Newton.
Kepple, Agnes Cecelia,
Emporia.
Rowland, Marguerite,
Emporia.

Siebert, Emma May,
Canada.
Voegele, Hallie Jane,
Dwight.
White, Carolyn Darling,
Meade.

VOICE.

Lewis, Jane Elizabeth,
Emporia.

VIOLIN.

Hollingsworth, F. Earl,
Emporia.

KINDERGARTEN COURSE.

Anderson, Addie E.,
Chetopa.
Baughman, Edith,
Golden City, Mo.
Kittle, Irene,
Ottawa.

Satterlee, Mabel C.,
Nortonville.
Shuey, Ethel,
Emporia.

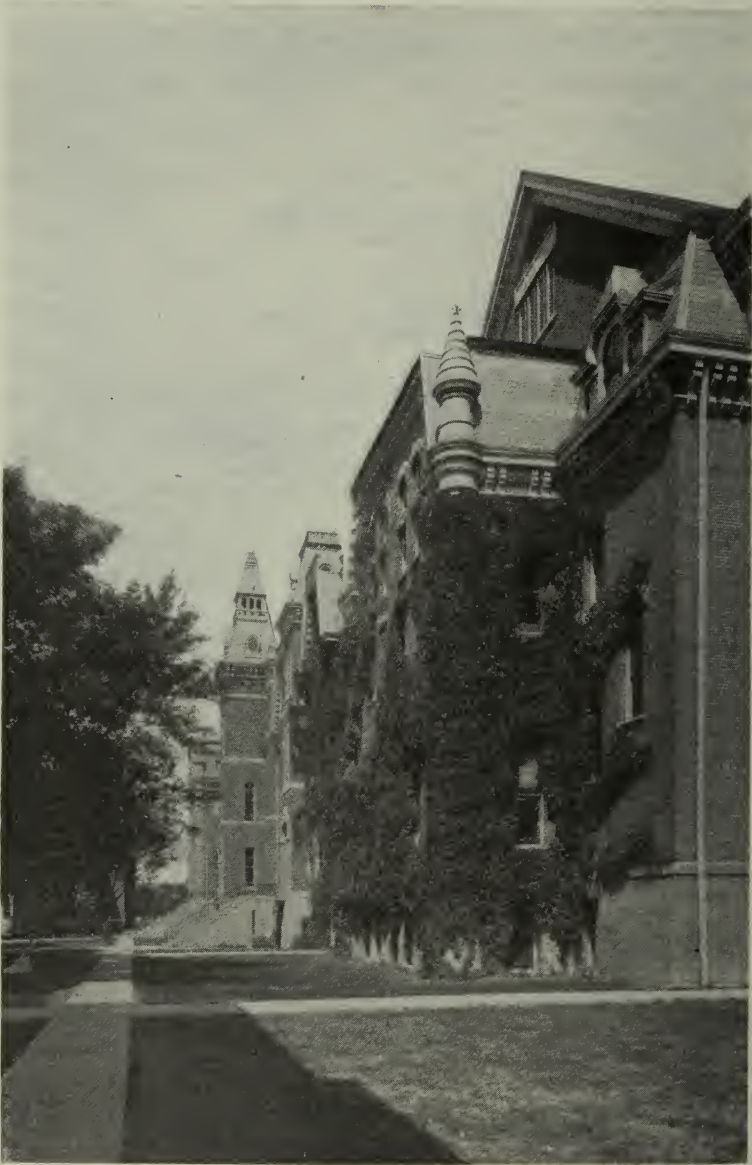

FRONT OF MAIN BUILDING, FROM EAST END.

Undergraduates.

NOTE.—In parentheses, at the right of the names, abbreviations show classification as follows: A single letter indicates the Normal class. The numerals show work as follows: 1, Preparatory; 2, High school; 3, Training school; 4, Kindergarten; 5, Kindergarten training; 6, Music; 7, Irregular; 8, Library training.

- | | |
|--|--|
| Abel, Edith F., (D).
Ponca, Okla. | Alsop, Mabel E., (A).
Council Grove. |
| Abrams, Archie, (1).
Linn. | Altman, Harlan, (3).
Emporia. |
| Ace, Max, (3).
Emporia. | Alvord, Ilda R., (3).
Emporia. |
| Acker, Bertha, (A).
Grenola. | Alvord, Lesta, (6).
Emporia. |
| Adams, Ella M., (1).
Colwich. | Anderson, Albertena, (A).
Lindsborg. |
| Adams, James H., (D).
Chanute. | Anderson, Christine, (6).
Emporia. |
| Adams, Minnie, (A).
Bronson. | Anderson, Edith, (A).
Scandia. |
| Adamson, Charles R., (F).
Erie. | Anderson, Lawrence B., (A).
Alma. |
| Adamson, Jennie E., (C).
Erie. | Anderson, Lucy G., (A).
Emporia. |
| Adamson, Mary Virginia, (D).
Erie. | Andrew, Irene, (2).
Madison. |
| Aerl, Bessie, (A).
Jewell. | Andrews, J. Donald, (4).
Emporia. |
| Akins, Flora M., (1).
Halstead. | Andrews, Julia M., (3).
Emporia. |
| Aldefer, Anna, (A).
Sabetha. | Andrews, Mary N., (A).
Emporia. |
| Alexander, Clifton, (1).
Olpe. | Andrews, Ruth, (4).
Emporia. |
| Alexander, Effie, (1).
Olpe. | Apel, Lizzie, (A).
Marion. |
| Allbaugh, E. B., (H).
Clay Center. | Appleton, Lulu, (C).
Green. |
| Allen, Almon Woodson, (C).
Kingman. | Appeltrad, Adaline E., (A).
Leonardville. |
| Allen, Anna, (A).
Fort Scott. | Appeltrad, Walter Edwin, (C).
Leonardville. |
| Allen, Anna Belle, (A).
Williamstown. | Arm, Nellie, (1).
Dunlap. |
| Allen, Blanche, (1).
Bison. | Armstrong, Eva M., (A).
Wathena. |
| Allen, Everett, (3).
Emporia. | Armstrong, Jessie, (C).
Lyons. |
| Allen, James Garfield, (C).
Hewins. | Arnold, Cora E., (6).
Burlington. |
| Allen, Jeanetta Alma, (C).
Bison. | Arnold, James Jonathan, (A).
Iola. |
| Allen, Lee David, (1).
Williamstown. | Ater, Meribeth Marion, (A).
Bayard. |

- Atkinson, Arthur, (3).
Emporia.
- Aumiller, Ethel, (A).
Climax.
- Austenfeld, Bertha, (2).
Emporia.
- Austin, Calvin, (3).
Emporia.
- Austin, William R., (A).
Dinas.
- Avery, Edna, (H).
Emporia.
- Ayers, Cora E., (D).
Emporia.
- Bacon, Nina Winifred, (1).
Emporia.
- Bacon, Reuben Homer, (B).
White City.
- Bahret, Elsie Frederica, (A).
Soldier.
- Bahret, Katie Elizabeth, (A).
Soldier.
- Bair, Jennie L., (1).
Neosho Falls.
- Baird, Callie May, (C).
Centralia.
- Baird, Edith, (B).
Deerfield.
- Baird, Grace Lorene, (A).
Deerfield.
- Baird, Mary M., (H).
Cherryvale.
- Baird, Sarah E., (A).
Formoso.
- Baird, W. Florence, (H).
Cherryvale.
- Baker, America, (A).
Fort Scott.
- Baker, Comfort Elizabeth, (A).
Sherman, *Tex.*
- Baker, Eva Mae, (A).
Emporia.
- Baker, Florence, (6).
Topeka.
- Baker, Gertrude, (A).
Thayer.
- Baker, H. Violet, (A).
Topeka.
- Baker, Julia Margaret, (E).
Cherryvale.
- Baker, Lillian C. W., (H).
Topeka.
- Baker, Pearl May, (H).
Hope.
- Baker, William Leslie, (B).
Emporia.
- Balding, Clara M., (1).
Osage City.
- Baldwin, Bonnie, (A).
Americus.
- Baldwin, Joseph George, (1).
Emporia.
- Ballou, Alice Clare, (A).
Delphos.
- Ballou, Jessie Mary, (A).
Delphos.
- Balmer, Lydia Marie, (3).
Emporia.
- Baltz, William B., (A).
Attica.
- Baptist, Eleanor, (E).
Uniontown.
- Baptist, Lucy Christabelle, (B).
Uniontown.
- Barb, Ora, (1).
Madison.
- Barber, Mary Edith, (A).
Atchison.
- Barber, Elinor, (A).
Cherryvale.
- Barber, Willard, (A).
Emporia.
- Barker, Anna Gertrude, (A).
Louisburg.
- Barlow, Kate, (A).
Belvidere.
- Barlow, Marion, (A).
Belvidere.
- Barnes, Bessie H., (A).
Buckland.
- Barnes, Cyrus Comfort, (2).
Emporia.
- Barnes, Elias B., (F).
Emporia.
- Barnes, Ethel May, (A).
Paxico.
- Barnes, Emma Florence, (A).
Ponca City, *Okla.*
- Barnes, Frances Serene, (D).
Emporia.
- Barnes, Gerald I., (E).
Lebanon.
- Barnes, Theodore C., (A).
Emporia.
- Barnes, Wilbur, (3).
Emporia.
- Barnhill, Pearl, (A).
Keighley.
- Barofsky, Hermine, (A).
Ellsworth.
- Barr, Stella F., (A).
Diamond Springs.
- Barrier, Dorothy, (3).
Emporia.
- Barry, Harry, (A).
Meriden.
- Bartholomew, Elbert Thomas, (H).
Stockton.
- Batch, Eunice J., (6).
Atlanta.
- Bauer, Anna E., (B).
Junction City.
- Baugh, Clarence M., (A).
Emporia.

- Baugh, Ethel, (2).
Emporia.
- Baugh, Mabel Harriet, (1).
Emporia.
- Baughner, Daniel Alpheus, (H).
Kinsley.
- Bauman, Idella, (A).
Iola.
- Baumgardner, Bernice, (A).
Lebo.
- Baumgardner, Fred, (3).
Lebo.
- Baustian, Henry F., (1).
Tampa.
- Baxter, Elizabeth, (6).
Hutchinson.
- Baxter, Harley Benton, (1).
Strawn.
- Bayer, Dora, (1).
Toronto.
- Bayha, Fred A., (2).
Emporia.
- Beach, Marie Alice, (1).
Eskridge.
- Beath, Edith Leona, (1).
Neosho Falls.
- Beck, Anna Marie, (7).
St. John.
- Becker, Mary, (E).
Logan.
- Bedwell, Iryl, (3).
Emporia.
- Beeching, Mabel, (C).
Otis.
- Beedle, Edna Ellen, (2).
Thurman.
- Beedy, Agnes, (6).
Chardon.
- Beedy, Maude, (6).
Chardon.
- Begbie, Margaret, (1).
Reading.
- Beightel, Orpha May, (B).
Holton.
- Belden, Fannie E., (A).
Wichita.
- Belfield, Mae, (6).
Emporia.
- Bement, May Elizabeth, (A).
Kingman.
- Bender, Blanche, (C).
Miltonvale.
- Bender, Mabel, (6).
Miltonvale.
- Benfer, Mabel Christianna, (F).
Raton, N. M.
- Bennet, Pearl, (B).
Emporia.
- Benge, Lida Ellen, (A).
Jetmore.
- Benthien, Edith, (3).
Emporia.
- Berthot, Fannie, (C).
Le Loup.
- Bertschinger, Mary Louise, (F).
Dillon.
- Bethell, Elizabeth, (A).
Pomona.
- Bibler, Ethel, (A).
Florence.
- Bice, Lulu M., (8).
Hays.
- Bidwell, Iryl, (3).
Emporia.
- Bigalow, Ella Louisa, (B).
Garnett.
- Biggs, Anna, (C).
Emporia.
- Biggs, Eula, (A).
Potwin.
- Billings, Laverna, (A).
Marion.
- Billingsley, Nellie Vestine, (A).
Marysville.
- Binyon, Christopher Weber, (1).
Emporia.
- Birckett, Mildred, (4).
Emporia.
- Bishop, Charlie, (3).
Emporia.
- Bishop, Hazel, (6).
Emporia.
- Bishop, Lillian, (6).
Emporia.
- Bixler, Ella Grace, (E).
Iola.
- Black, Floyd Davidson, (2).
Severy.
- Black, Georgia, (A).
El Dorado.
- Blackburn, Nora, (1).
Florence.
- Blackmore, Anna, (1).
Havana.
- Blackwell, Nettie, (1).
Bushong.
- Blackwood, Cora, (F).
Emporia.
- Blaine, Mrs. Mattie, (A).
Spring Hill.
- Blair, Annie, (H).
Emporia.
- Blair, Esther, (D).
Emporia.
- Blair, Minnie, (3).
Emporia.
- Blakely, Georgiana, (B).
Emporia.
- Blakely, Myrtle Eliza, (B).
Emporia.
- Blakely, M. Gertrude, (A).
Lyons.
- Blank, Karl, (3).
Emporia.

- Blank, Pauline, (4).
Emporia.
- Bliss, Ella E., (A).
Belleville.
- Bogue, Clara, (D).
Emporia.
- Bolton, Hattie, (1).
Independence.
- Boone, Frank George, (1).
Neal.
- Boothe, Mabel Lyola, (1).
Waverly.
- Bordenkircher, Otto, (4).
Emporia.
- Bordenkircher, Rose M., (F).
Burlington.
- Borror, Clara Adelia, (A).
Westphalia.
- Borror, John Harrison, (A).
Westphalia.
- Borror, Nora, (2).
Westphalia.
- Bottomly, Raymond Victor, (A).
Cedar.
- Bourke, Emma Theresa, (B).
Pomona.
- Bourke, Margaret Edna, (B).
Pomona.
- Bovey, Elsie Pearle, (A).
Clay Center.
- Bower, Chloe Leona, (A).
Reading.
- Bowers, Fred, (2).
Emporia.
- Bowers, Wesley David, (A).
Centropolis.
- Bradfield, Ethel, (B).
Parsons.
- Bradford, Ella, (C).
Humboldt.
- Bradshaw, Clara B., (A).
Altoona.
- Braly, Alice Cynthia, (D).
Blue Rapids.
- Brandenburg, Georgia, (A).
Bushong.
- Breneman, Howard, (1).
Hoyt.
- Breneman, John, (1).
Hoyt.
- Brennan, Thomas F., (C).
Marysville.
- Brent, Isabelle, (A).
Leon.
- Brewster, Ava., (A).
Thayer.
- Brewster, Jessie, (A).
Thayer.
- Bridges, Charles, (A).
Almena.
- Bridges, Edna A., (A).
Almena.
- Briggs, James Daniel, (B).
St. John.
- Briggs, Virgie, (C).
Fredonia.
- Brittain, Emma, (C).
White City.
- Brodie, Herbert, (3).
Emporia.
- Brodie, Margaret, (3).
Emporia.
- Brooks, Alice, (A).
Gridley.
- Brooks, Bessie M., (E).
Americus.
- Broughton, Karl K., (B).
Conway.
- Broughton, Herbert L., (C).
Conway.
- Brown, Bert G., (1).
Pomona.
- Brown, Emerald Ellsworth, (A).
Hamilton.
- Brown, Harry Holmes, (1).
Piqua.
- Brown, Luvenia Belle, (B).
Topeka.
- Brown, Margaret, (A).
Neosho Rapids.
- Brown, Zella, (A).
Wilsey.
- Brownell, H. S., (6).
Emporia.
- Bruce, Belle, (A).
Yates Center.
- Bruce, Daisy Dean, (A).
Yates Center.
- Bruner, William Edgar, (A).
Oanica.
- Bryant, Lodema, (C).
Neosho Falls.
- Buck, Daisy I., (H).
Sabetha.
- Buck, Margaret, (3).
Emporia.
- Buck, Victor, (3).
Emporia.
- Buck, Walter, (3).
Emporia.
- Buell, Etta, (1).
Wamego.
- Bun, Marion S., (3).
Emporia.
- Bundy, Florence E., (F).
Emporia.
- Burg, Ethel, (1).
Parsons.
- Burk, Christina, (A).
Richmond.
- Burke, Mabel, (A).
Dwight.
- Burkett, Harold B., (1).
Erie.

- Burkholder, Nettie, (6).
Canada.
- Burnett, Cullen Ingomar, (1).
La Cygne.
- Burnett, Eleanor Lenita, (1).
La Cygne.
- Burnley, Luella, (A).
Americus.
- Burton, Gladys, (6).
Dwight.
- Burton, Mrs. J. S., (7).
Emporia.
- Burton, Paul, (A).
Logan.
- Burton, Willard Augustus, (C).
Prescott.
- Bushey, Vida, (6).
Pittsburg.
- Butler, Frances Helen, (A).
Glasco.
- Butler, William Wallace, (A).
Severance.
- Butterfield, Ethel, (A).
Overbrook.
- Cæsar, Necola Julius, (A).
Kingfisher, *Okl.*
- Caldwell, Mattie Belle, (A).
Lecompton.
- Caldwell, Nellie, (A).
Moran.
- Camblin, Emerson, (A).
Severance.
- Campbell, Lizzie Belle, (E).
Clay Center.
- Campbell, W. Roy, (C).
Bronson.
- Cannon, Bess, (F).
Clyde.
- Cannon, Zella, (E).
Mound City.
- Canty, May L., (E).
Buffalo.
- Canty, Virginia J., (E).
Buffalo.
- Caplinger, Ethel, (A).
Stafford.
- Carey, Ada, (1).
Emporia.
- Carey, Agnes, (A).
Emporia.
- Carlile, Ellen, (1).
Mound City.
- Carlisle, Carrie I., (A).
Nashville.
- Carlson, Martha, (F).
Almena.
- Carpenter, M. James, (1).
Garnett.
- Carr, Emily, (3).
Emporia.
- Carr, Grace M., (A).
Emporia.
- Carr, Sylvia, (A).
Emporia.
- Carroll, Bessie M., (D).
La Cygne.
- Carroll, Helen Mary, (2).
Emporia.
- Carroll, Jennie, (C).
La Cygne.
- Carson, Robert Blackburn, (A).
Emporia.
- Carter, James, (3).
Emporia.
- Carter Nellie Nelson, (E).
Emporia.
- Carter, Walter, (A).
Coffeyville.
- Cash, Anna M., (H).
Emporia.
- Cash, Dora Ellen, (3).
Emporia.
- Caywood, Roland B., (E).
Emporia.
- Cazier, Bertha May, (A).
Topeka.
- Cessna, Grace Opal, (A).
Rago.
- Chamberlin, Florence G., (A).
Gridley.
- Chandler, Mabel Gertrude, (1).
Emporia.
- Chandler, Roscoe, (A).
Colony.
- Chandler, Roy Albert, (1).
Colony.
- Chapin, Lillian Victoria, (A).
Halstead.
- Chapman, Bessie, (D).
Cawker City.
- Charles, Cora Belle, (A).
Stafford.
- Chase, Jessie Mae, (C).
Emporia.
- Cheney, Martha McClure, (A).
Great Bend.
- Cheshire, Edwin, (3).
Emporia.
- Chenoweth, Dora, (6).
Council Grove.
- Childears, Edna, (3).
Emporia.
- Childears, Mabel, (1).
Emporia.
- Childs, Edith Harriet, (A).
Herington.
- Chipman, Edna Franc, (A).
Stockton.
- Christine, Anna Sophia, (A).
Hiawatha.
- Chumbley, Mattie Alice, (A).
Jewell.
- Chumbley, Susie, (A).
Jewell.

- Clark, Benjamin, (3).
Emporia.
- Clark, Florence Isabel, (C).
Alta Vista.
- Clarke, Lola, (B).
Emporia.
- Clarkson, Stella, (A).
Brookfield, Mo.
- Claussen, Mae Laura, (1).
Emporia.
- Clements, Rosa May, (A).
Havensville.
- Cloud, Clyde, (B).
Admire.
- Clow, John Elwyn, (1).
Emporia.
- Clow, Raymond, (1).
Emporia.
- Clow, Ruth, (3).
Emporia.
- Cobb, Maud C., (A).
Greensburg.
- Coffin, Harry C., (D).
Eric.
- Coffin, Roy E., (F).
Axtell.
- Cole, Alvin, (3).
Emporia.
- Cole, Harry Julius, (2).
Emporia.
- Cole, Mabel Anna, (6).
Emporia.
- Cole, Richard, Jr., (B).
Emporia.
- Coleman, Cora Ethelyn, (C).
Emporia.
- Coleman, Edna, (3).
Emporia.
- Coleman, Eunice Ella, (C).
Emporia.
- Coleman, J. Sidney, (3).
Emporia.
- Coleman, Mary Lillian, (D).
Emporia.
- Coleman, Mattie, (6).
Emporia.
- Collenbarger, Edith, (A).
Fort Scott.
- Colwell, Myrtle M., (A).
Emporia.
- Comfort, Willis Edwin, (B).
Olsburg.
- Conway, Agnes, (A).
Wichita.
- Cook, Bert Lester, (A).
Gridley.
- Cook, Carrie R., (1).
Parker.
- Cook, Hattie Beatrice, (B).
Emporia.
- Coon, Inez W., (C).
Florence.
- Coons, Mrs. Effie J., (A).
McPherson.
- Copeland, George H., (B).
Eskridge.
- Cooper, Hattie O., (A).
Florence.
- Cooper, Perle Belle, (A).
Winfield.
- Corcoran, John P., (B).
Troy.
- Corn, Laura, (D).
Humboldt.
- Cornick, Alice, (C).
Anthony.
- Cornick, Anna Laura, (B).
Anthony.
- Cory, Homer D., (A).
Lowmont.
- Coulson, Margaret Florence, (1).
Chanute.
- Covert, Mrs. Blanche, (A).
Emporia.
- Covert, Timon, (H).
Emporia.
- Cowan, Ema E., (A).
Athol.
- Cowell, Caroline, (E).
Clay Center.
- Cox, Charlotte, (6).
Emporia.
- Cox, Elizabeth, (F).
Wellsville.
- Cox, George W., (F).
Rose.
- Cox, Kenneth Keith, (2, 6).
Rose.
- Cox, Rossie Louane, (6).
Madison.
- Craft, Frances Grace, (1).
Green.
- Craig, Loraine, (3).
Emporia.
- Craig, Vernon Hugh, (3).
Emporia.
- Crandall, Gertrude M., (E).
Clay Center.
- Crandall, Maud, (E).
Clay Center.
- Craton, Lilly M., (1).
Wilsey.
- Crawford, James, (3).
Emporia.
- Crawford, Mabel, (A).
Paola.
- Crawford, Roy, (3).
Emporia.
- Creighton, Nora D., (E).
Belleville.
- Crihfield, Tillie Pinckard, (A).
Geneseo.
- Cromer, Mrs. Lucella, (H).
Emporia.

- Crouch, Anna, (H).
Maplehill.
- Crow, Beulah Hazel, (F).
Kinsley.
- Crow, Etta, (A).
Burlington.
- Crowell, Grace Ellen, (1).
Dwight.
- Crowley, Mary Elizabeth, (A).
Hartford.
- Culley, Elmer Emmett, (C).
Chanute.
- Culter, Horace M., (H).
Emporia.
- Culver, William Clarke, (4).
Emporia.
- Cummins, Arthur, (1).
Hartford.
- Cummins, Ella Francis, (A).
Strawn.
- Currens, Eva R., (A).
Eskridge.
- Curry, Bessie, (6).
Strawn.
- Curry, Charlotte, (A).
Emporia.
- Curry, William Renwick, (A).
Dunavant.
- Curtis, Charles C., (A).
Wallula.
- Curtis, Ruby May, (D).
Osage City.
- Curtiss, Maude Emma, (6).
Neodesha.
- Cushman, Robert C., (1).
Emporia.
- Custer, Blanche Atta, (A).
Lebanon.
- Custer, Wilhelmina, (B).
Lebanon.
- Cutter, Frances Gail, (1).
Howard.
- Dahm, Florence, (D).
Great Bend.
- Dakon, Lola Bessie, (1).
Emporia.
- Dale, Ella A., (6).
Belleville.
- Daly, Catherine Evelyn, (A).
Cherryvale.
- Daly, Florence Anna, (6).
Emporia.
- Dameron, Alatha May, (C).
Mayfield.
- Daniel, Nora Evaline, (8).
Emporia.
- Darrah, Mary Lizzie, (A).
Emporia.
- Darrough, Abbie M., (H).
Emporia.
- Darrough, Alma, (6, E).
Emporia.
- Darrough, Edith Goldie, (6).
Emporia.
- Daugherty, Maud Ethel, (A).
Beloit.
- Daugherty, Lillis Olive, (A).
Emporia.
- David, Herbert Rea, (A).
Le Roy.
- Davidson, Clyde O., (A).
Columbus.
- Davidson, Howard, (1).
Williamsburg.
- Davis, Amelia Arah, (E).
Kansas City.
- Davis, Bernard Stanton, (1).
Quenemo.
- Davis, Beulah Maude, (1).
Burton.
- Davis, Carrie, (A).
Emporia.
- Davis, Clyde L., (F).
North Topeka.
- Davis, Elizabeth M., (A).
Rozel.
- Davis, Henry Dale, (E).
Clearwater.
- Davis, Fannie Eleanor, (6).
Emporia.
- Davis, Irma Alcena, (A).
Garnett.
- Davis, Lucretia, (A).
Plevna.
- Davis, Maggie, (1).
Esbon.
- Davis, Mamie Alice, (F).
Emporia.
- Davis, Margaret, (6).
Emporia.
- Davis, Millie, (A).
Emporia.
- Davis, Olive Nancy, (1).
Emporia.
- Davis, Ralph Everett, (3).
Emporia.
- Davis, Roy Chester, (A).
Council Grove.
- Davis, Ruby, (B).
Belleville.
- Davis, Sallie Elizabeth, (A).
Fort Scott.
- Davis, Winifred Lloyd, (H).
Emporia.
- Davison, Mary Hall, (F).
Koshkonong, Mo.
- Day, Anna Neucomb, (A).
Allen.
- Day, L. Ella, (A).
Alma.
- DeAtley, Don, (A).
Mapleton.
- Decker, Beulah, (A).
Florence.

- Decker, Floyd, (3).
Emporia.
- Decker, Homer, (A).
Lafontaine.
- Deerfield, Rachel, (1).
Scranton.
- Deering, Adah Anne, (A).
Garnett.
- Deighton, Sabina, (A).
Great Bend.
- Deihler, Minnie Estella, (A).
Manhattan.
- De Lap, Linnie E., (A).
Great Bend.
- De Lay, Clare Warren, (A).
Emporia.
- Denman, Abbie E., (B).
Clifton.
- Denison, Nina, (A).
Columbus.
- Denniston, Earl Roy, (1).
Richmond.
- Denny, Sylvia, (A).
McLouth.
- De Tar, Mabel, (B).
Edgerton.
- Detrick, Frankie, (A).
Erie.
- De Weese, Cama, (H).
Emporia.
- De Weese, Eva, (H).
Emporia.
- Dick, Ethel, (B).
Siloam Springs, Ark.
- Dick, Gertrude Rose, (A).
Republic.
- Dick, Lucile, (1).
Perry.
- Dickenson, Pauline Bertha, (C).
Tonganoxie.
- Dickinson, Guy Edward, (A).
Le Roy.
- Dickson, Katherine, (A).
Elmdale.
- Diggs, Eva, (3).
Emporia.
- Dillehay, Irene Consuelo, (1).
Council Grove.
- Dillon, Franklin, (3).
Emporia.
- Dimon, Charles Anthony, (C).
Clay Center.
- Dixon, Alice M., (B).
Leon.
- Dixon, Ella, (A).
Leon.
- Dixon, John Abraham, (A, 6).
Leon.
- Dixon, Judith, (1).
Leon.
- Dobson, Irving, (1).
Emporia.
- Dodd, Jackson Alvin, (A).
Coffeyville.
- Dodge, Alice Everett, (B).
Emporia.
- Dodge, Elizabeth Gertrude, (A).
Dighton.
- Doering, Rozella Pauline, (A).
Cottonwood Falls.
- Doile, Cyril James Blenkarn, (1).
Emporia.
- Doile, Lottie Eleanor, (1).
Emporia.
- Doll, Emma, (F).
Larned.
- Dorman, Annie Laura, (F).
Centralia.
- Dorman, Blanche Challiss, (B).
Centralia.
- Dorman, Ida May, (A, 6).
Centralia.
- Dorman, Lillie Elizabeth, (E).
Centralia.
- Dotson, Georgia, (A).
Sterling.
- Dow, Kate Sumner, (E).
Emporia.
- Dowd, Gertrude, (F).
Bayneville.
- Dowden, Abigail, (3).
Emporia.
- Dowden, Edith, (6).
Emporia.
- Downie, Henry Milligan, (B).
Denison.
- Doyle, Catherine Agnes, (D).
Valley Falls.
- Doyle, Elizabeth, (A).
Skiddy.
- Doyle, Rose, (A).
Beloit.
- Drain, Katie, (1).
Piqua.
- Drake, Clementina, (A).
Wetmore.
- Drake, Iola, (E).
Clifton.
- Drake, Katie, (A).
Wetmore.
- Dressler, H. Albert, (A).
Lebo.
- Drollinger, Nellie P., (E).
Humboldt.
- Dryden, Lockie, (D).
Larned.
- Dubach, Ulysses Grant, (H).
Wathena.
- Duggan, Mary, (1).
Reading.
- Dugger, Leila M., (A).
Formoso.
- Dulohery, Alice Irene, (E).
Oakhill.

Dumford, Effa, (1).
Parker.

Dunavan, Wilbur, (1).
Mound City.

Duncan, Ella, (6).
Dunlap.

Duncan, George Allen, (1).
Bushong.

Duncan, Lelle, (2).
Jonesboro, *Ark.*

Duncan, Minnie, (A).
Jonesboro, *Ark.*

Dunlap, Bertha W., (7).
Emporia.

Dunlap, Ernest Charles, (C).
Piedmont.

Dunlap, Ina M., (H).
Sedalia, *Mo.*

Dunn, Esther Campbell, (C).
Le Loup.

Dunn, Mary, (3).
Emporia.

Dunn, Perry Kelly, (A).
Laurel.

Dunsworth, Pearl, (3).
Emporia.

Durkee, Mabel, (3).
Emporia.

Durkee, Nell, (1).
Emporia.

Dwelle, Alice Louise, (A).
Cedar Point.

Dwelle, Laura Winifred, (A).
Chanute.

Eades, Willia M., (6).
Yates Center.

Eakes, Alice, (A).
Caney.

Easley, Anna Bert, (F).
Elk City.

East, Eliza, (A).
Fredonia.

Eastin, Elberta Curlile, (3).
Emporia.

Eastman, Bessie Frances, (B).
Thurman.

Eastman, Josie, (B).
Thurman.

Eastman, Ray Arthur, (1).
Thurman.

Eastman, Rose Maud, (D).
Thurman.

Eberhart, Ida M., (A).
Council Grove.

Eccles, Eveline, (A).
Hutchinson.

Eckart, Edith, (F).
Paola.

Ecton, Evangeline, (A).
Emporia.

Eddleman, Erma Wayne, (5).
Muskogee, *Okla.*

Edie, Buel Erasmus, (1).
Linn.

Edmiston, Roy Hammond, (1).
Americus.

Edwards, Elizabeth P., (3).
Eureka.

Edwards, Evora May, (3).
Emporia.

Edwards, Mary Esther, (A).
Emporia.

Eichenberger, Ruth Vera, (1).
Pomona.

Eidson, Grace Laurel, (1).
Palmer.

Ekert, Minnie, (1).
Gridley.

Ekert, Wilhelmina, (1).
Gridley.

Elder, Helen Genevieve, (A).
Lyndon.

Eldridge, Emma Leila, (C).
Emporia.

Elliot, Bessie, (A).
Marvin.

Elliot, Nettie Pearl, (A).
Marvin.

Elliot, Tava, (1).
Fall River.

Elliott, Clara, (A).
Columbus.

Elliott, Clarence E., (A).
Wauneta.

Elliott, Maude Alberta, (1).
Wauneta.

Elliott, Maymie, (6).
Emporia.

Ellis, Evelyn, (6, 3).
Emporia.

Ellis, Frank, (C).
Emporia.

Ellis, Glayds, (2).
Emporia.

Ellis, Minnie, (A).
Cottonwood Falls.

Ellis, Sibyl, (3).
Emporia.

Ellison, Mabel Grace, (1).
Cunningham.

Elmore, Elsie Mae, (1).
Elk City.

Elmore, Zephyr, (1).
Emporia.

Ellsworth, Bertha, (A).
Hutchinson.

Elson, Miles, (A).
Smith Center.

Elswick, Etta, (A).
Perry.

Elwood, Charles P., (A).
Bellaire.

Emans, J. Frances, (B).
Udall.

- Embry, Avis, (A).
Hartford.
- Emerson, Sue, (B).
Topeka.
- Enfield, Fred, (1).
Linn.
- Engle, Harold, (2).
Emporia.
- Engle, Lowell, (6).
Emporia.
- English, Lucile, (C).
Iola.
- Englund, Sigrid, (A).
Falun.
- Enlow, Margaret, (C).
Wabaunsee.
- Erikson, Etna H., (C).
Dwight.
- Ernst, Iona Elsie, (A).
Americus.
- Errett, Celia, (6).
Gridley.
- Errett, Henry Harrison, (B).
Gridley.
- Esping, Lydia, (A).
Lindsborg.
- Ester, Ida C., (F).
Peck.
- Etter, Homer O., (B).
Yates Center.
- Evans, David John, (A, 6).
Emporia.
- Evans, Eva Norah, (1).
Wayside.
- Evans, Griff, (3).
Emporia.
- Evans, Nellie, (B).
Coffeyville.
- Evans, Roy, (2).
Emporia.
- Evans, William Edgar, (A).
Mulvane.
- Everett, Ida, (A).
Rose.
- Everly, Garnett Mabel, (B, 6).
Glasco.
- Ewing, Opal, (1).
Padonia.
- Ewing, Luella, (A).
Beloit.
- Fagan, Theresa, (C).
Reading.
- Fairbrother, Lewis Nelson, (A).
Toronto.
- Fawcett, Donald, (B).
Emporia.
- Fawcett, Hazel, (C).
Emporia.
- Faust, Irving, (3).
Emporia.
- Faust, Mildred E., (3).
Emporia.
- Falconer, Mary, (3).
Emporia.
- Fees, Edith E., (3).
Emporia.
- Fent, Jessie, (A).
Thurman.
- Fent, Sadie, (A).
Emporia.
- Ferguson, Anna J., (C).
Mankato.
- Ferguson, Ellen Margaret, (C).
Mankato.
- Ferrel, Ellis Hage, (3).
Emporia.
- Fessenden, Orpha, (6).
Emporia.
- Fetrow, Ruth, (1).
Attica.
- Fetrow, William Arthur, (1).
Attica.
- Field, Floyd V., (1).
Yates Center.
- Field, Harry B., (B).
Yates Center.
- Field, Hollie, (B).
Emporia.
- Filley, Emma Ariel, (H).
Burlingame.
- Filmore, Pearl, (A).
Leon.
- Finch, Cora Jessie, (C).
White Water.
- Finkle, Beverly Arthur, (B).
Galva.
- Finlayson, Edith E., (F).
Sommerfield.
- Finley, Rose, (F).
Cherryvale.
- Firestone, Frank James, (B).
Ford City.
- Fisher, Bessie Mabel, (D).
Cedar Vale.
- Fisher, Ella, (A).
Horton.
- Fisher, Jeannette, (B).
Emporia.
- Fisher, Mary Josephine, (3).
Emporia.
- Fisher, Natta, (H).
Emporia.
- Fisk, Anna Belle, (A, 6).
Sterling.
- Flanders, Retus Odell, (1).
Paola.
- Fleming, Beulah, (A).
Manhattan.
- Fleming, John Allen, (1).
Longton.
- Floyd, William, (1).
Kingfisher, *Okla.*
- Folsom, Willard, (3).
Emporia.

- Forbes, Eunice, (3).
Emporia.
- Forbes, Jesse Frazer, (B).
Wathena.
- Forde, Edgar M., (6).
Emporia.
- Forde, Margaret, (6).
Emporia.
- Forde, William Ingram, (6).
Emporia.
- Fowler, Ibra Lee, (6).
Emporia.
- Fowler, Lulu Ethel, (A).
Ottawa.
- Fowler, Maude Una, (B).
Shawnee.
- Francis, Sadie, (3).
Emporia.
- Francisco, Dema, (6).
Cimarron.
- Fraser, John Edward, (C).
Scandia.
- Fredericks, Blanche, (1).
Homewood.
- Fredericks, Ethel, (A).
Homewood.
- Fredericks, Frances, (A).
Homewood.
- Freeland, George Earl, (F).
Emporia.
- Freese, Ethel, (A).
Hutchinson.
- Freese, Eunice, (A).
Hutchinson.
- French, Mabel E., (1).
Oipe.
- French, Millie, (1).
Oipe.
- French, Nellie, (3).
Emporia.
- Fridley, John B., (F).
Alma.
- Frith, Mollie, (3, 6).
Emporia.
- Fritz, Emily, (C).
Beattie.
- Fronk, Mary Rosa, (E).
Meriden.
- Frossard, Myrtle, (E).
Russell.
- Fulcher, Mattie, (1).
Leavenworth.
- Fulbright, Adah, (A).
Springfield, Mo.
- Fulmer, Mabel, (A).
Cherryvale.
- Fulton, Ernest, (A).
Boyle.
- Funk, Peter Cornelius, (C).
Lehigh.
- Funston, Edward H., (C).
Iola.
- Gailey, Emma Blanche, (E).
Colony.
- Gaines, Blanche Mae, (1).
Richland.
- Gallagher, Isabella Lowdan, (B).
Emporia.
- Gallagher, James, (3).
Emporia.
- Gallagher, Ruby Violet, (A).
Lancaster.
- Gallagher, Winifred Isabel, (A).
Highland Station.
- Gambill, Marcus Brewer, (B).
McCune.
- Gambill, Mary Gusta, (C).
McCune.
- Gamble, Ira Samuel, (C).
Iola.
- Gamble, Lena, (E).
Tonganoxie.
- Gammell, Edna, (3).
Emporia.
- Gard, Ernest A., (C).
Anthony.
- Gardner, Fred Carl, (A).
Easton.
- Gardner, Olive E., (5, C).
Newton.
- Gardner, Sadye, (A).
Tampa.
- Garlick, Martha, (3).
Emporia.
- Garlick, Sidney M., (3).
Emporia.
- Garner, Jennie, (A).
Lafontaine.
- Garner, John T., (A).
Lafontaine.
- Garrett, Eva, (1).
Topeka.
- Gaston, Marvyn, (3).
Emporia.
- Gaughan, Anna, (C).
Reading.
- Gaughan, Mary Frances, (D).
Reading.
- Gebhardt, Floy May, (E).
Emporia.
- Gebhardt, Verna Blenn, (E).
Emporia.
- Gee, Fred, (3).
Emporia.
- Gee, Willis, (3).
Emporia.
- Geiler, Josephina, (1).
Homewood.
- George, Charles Edgar, (F).
Emporia.
- Germann, Louisa Clara, (1).
Alta Vista.
- Gettinger, Edith, (A).
Homewood.

- Gettinger, Ruth, (1).
Homewood.
- Gibson, Clarence, (1).
Emporia.
- Gibson, Edna, (3).
Emporia.
- Gifford, Eva Etta, (B).
Pleasanton.
- Gilbert, John E., (C).
Lincolnvillle.
- Gildersleeve, Evelyn B., (F).
Yates Center.
- Gillespie, Anna Ethel, (A).
Elk City.
- Gillespie, Clyde Ormond, (1).
Vernon.
- Gilmore, Jessie, (A).
Chanute.
- Gilmore, Mrs. Linnie Idell, (1).
Chanute.
- Gist, Edith, (A).
Bushong.
- Gist, Joseph Ray, (E).
Bushong.
- Gittons, Nelle, (D).
Turner.
- Givin, George, (3, 6).
Emporia.
- Glucklick, Sadie May, (D, 5).
La Cygne.
- Goble, Jesse, (A).
Piper.
- Goble, Louis, (1).
Piper.
- Goble, Robert, (1).
Piper.
- Godfrey, Iva, (A, 6).
Newton.
- Godsey, Alice, (3).
Emporia.
- Godsey, Edith, (3).
Emporia.
- Godsey, Mabel, (3).
Emporia.
- Good, Alvin, (H).
Cimarron.
- Good, Mamie, (1).
Emporia.
- Goddell, Cecil Clara, (2).
Tecumseh.
- Gore, Alvin G., (D).
Oswego.
- Gough, William, (C).
Elk City.
- Grady, Mildred, (3).
Emporia.
- Graham, Anna, (A).
Soldier.
- Graham, Don E., (1).
Clifton.
- Graham, George E., (1).
Council Grove.
- Graham, Russell, (1).
Clifton.
- Grandeem, Clarence, (1).
Allen.
- Granstrom, Selm, (A).
Osage City.
- Grant, Elsie Mabel, (H).
Emporia.
- Gratton, Irene, (C).
Wichita.
- Graves, Florence, (3).
Pryor Creek, *Okl.*
- Graves, Ina, (C).
Emporia.
- Graves, Laurel Mae, (1).
Norwich.
- Gray, Astor, (3).
Emporia.
- Gray, Carrie May, (1, 6).
Kenneth.
- Gray, Cenie, (B).
Geneva.
- Gray, Evan Dent, (3).
Emporia.
- Green, Helen J., (3).
Emporia.
- Green, Mary Josie, (A).
Williamsburg.
- Greening, Harriet, (6).
Parker.
- Greenlee, Jennie C., (6).
Emporia.
- Griffiths, Mabel, (6).
Gridley.
- Grigsby, Leone, (3).
Emporia.
- Grigsby, Lilla Miriam, (6).
Emporia.
- Groberg, G. A., (D).
Clay Center.
- Groft, Mary Elizabeth, (E).
Wa Keeny.
- Groomer, Pearl, (A).
Iola.
- Grosvenor, Jessie L., (A).
Osage City.
- Grover, Cyril Eugene, (H).
Raton, *N. M.*
- Guettel, Dora, (6).
Emporia.
- Guettel, Marion, (6).
Emporia.
- Gunckel, Emma LuCena, (B).
Ransom.
- Gunzelman, Bessie, (3).
Emporia.
- Gunzelman, Goldie May, (3).
Emporia.
- Guthrie, Florence Maude, (A).
Eskridge.
- Guthrie, Martha, (B, 6).
Neola.

- Haag, Martha Lucile, (A).
Larned.
- Hackett, Anna M., (A).
Emporia.
- Hackley, Claude, (3).
Emporia.
- Hackley, Thomas, (3).
Emporia.
- Hail, Florence M., (B).
Emporia.
- Hail, Will C., (A).
Emporia.
- Hakes, Milo Martin, (F, 6).
Clyde.
- Hakes, Stella Mae, (F).
Clyde.
- Haley, Olive Elizabeth, (6).
Emporia.
- Hall, Carrie, (A).
Minneola.
- Hall, Durell, (A).
Emporia.
- Hall, Effie Lee, (A).
Chanute.
- Hall, Grace, (A).
Minneola.
- Hall, Mary E., (C).
Emporia.
- Hall, Vesta, (H).
Emporia.
- Hallburg, Anna, (3).
Emporia.
- Hally, Thomas F., (A).
Delphos.
- Hamble, Cecil Gratia, (A).
Emporia.
- Hamil, Margaret, (A).
Tonganoxie.
- Hamer, Dorothy May, (3).
Emporia.
- Hamer, Mary Irene, (3, 6).
Emporia.
- Hamilton, Ada, (A).
Partridge.
- Hamilton, Nell Scott, (F).
Emporia.
- Hammond, Gertrude, (B).
Emporia.
- Hammond, Katherine, (3).
Emporia.
- Hampton, Louisa, (2).
Dwight.
- Hanna, Howard John, (F, 6).
Waverly.
- Hanna, Ida Evelyane, (H, 6).
Waverly.
- Hanson, Ida Mary, (F).
Greenleaf.
- Harbour, Anna Eliza, (A).
Herington.
- Harder, George Elmer, (H).
Clifton.
- Hare, Fannie, (F).
Emporia.
- Hargiss, Floyd D., (1).
Pittsburg.
- Hargiss, Homer W., (D).
Pittsburg.
- Harlan, Maude L., (A).
McCune.
- Harlin, Rose, (C).
Tonganoxie.
- Harman, Chloe, (A).
Sun City.
- Harper, Bertha, (A).
Neal.
- Harper, Mrs. M. H., (E).
Emporia.
- Harrin, Frank H., (H).
Mound City.
- Harrin, Hattie C., (6).
Mound City.
- Harris, Bertha, (E).
Piedmont.
- Harris, Cora, (A).
Oak Valley.
- Harris, Ethel Elsie, (F).
Emporia.
- Harris, Maude, (A).
Burdett.
- Harris, Nellie, (1).
Oak Valley.
- Harris, Verle, (E).
Emporia.
- Harris, William Lee, (4).
Emporia.
- Harrison, Dolphus Crawford, (B).
Marion.
- Hartwell, Marion Lloyd, (2).
Allen.
- Harvey, Corwin, (4).
Emporia.
- Harbey, Daisy, (1).
Peabody.
- Hatcher, Mary, (3).
Emporia.
- Hawkins, Lutie, (5).
Topeka.
- Hawkinson, Hildagard, (D).
McPherson.
- Haworth, Ethel, (1).
Emporia.
- Hay, William S., (A).
Eskridge.
- Haynes, Alvin Cyrus, (3).
Emporia.
- Haynes, Carrol, (3).
Emporia.
- Haynes, Charles, (7).
Emporia.
- Haynes, Dorothy, (3).
Emporia.
- Haynes, Ernestine, (3).
Emporia.

- Haynes, Henrietta, (3, 6).
Emporia.
- Haynes, John William, (3).
Emporia.
- Haynes, Marie, (3).
Emporia.
- Haynes, Raymond Bontecou, (E).
Emporia.
- Haynes, Virginia, (3).
Emporia.
- Haynes, Willie, (3).
Emporia.
- Hazlett, Floya, (A).
Greeley.
- Heacock, Effie, (F).
Anthony.
- Heady, Emma, (A).
Erie.
- Heany, Arthur, (F).
Healy.
- Heaton, Albert, (D).
Bronson.
- Heckler, Edwin Lester, (3).
Emporia.
- Hedges, Ezra F., (A).
Elk City.
- Hedges, Joseph M., (B).
Elk City.
- Hedlund, Irene, (3).
Emporia.
- Hedlund, Paul, (3).
Emporia.
- Hege, Helen, (6).
Emporia.
- Hege, Loy, (6).
Emporia.
- Hemenway, Addie, (C).
Emporia.
- Hemenway, Edna, (2).
Emporia.
- Hemenway, Ralph G., (F).
Emporia.
- Hemenway, Ruth, (3, 6).
Emporia.
- Hemphill, Alta Gertrude, (A).
Norton.
- Hendricks, Mattie, (A).
Waverly.
- Hendrickson, Lillie Henrietta, (A).
Mankato.
- Hendrix, Samuel David, (B).
Harper.
- Henry, Inez, (A).
Cherryvale.
- Henry, Mabelle, (A).
Eureka.
- Henry, Stella Fay, (B).
Eureka.
- Hensley, Bert, (F).
Emporia.
- Hensley, Bertha, (A).
Emporia.
- Hensley, Edwin, (3).
Emporia.
- Herley, David Francis, (A, 6).
Lowemont.
- Hermann, Charlotte H., (B).
Uniontown.
- Herzog, Anna, (2).
Emporia.
- Herzog, Emma, (2).
Emporia.
- Heyman, Henrietta, (E).
Mayetta.
- Hiatt, Esther, (3).
Emporia.
- Hiatt, May Farr, (H).
Kansas City.
- Hickman, Myrtle, (A).
Columbus.
- Hicks, Bessie Lydia, (E).
Muscotah.
- Hicks, Cornelia, (2).
Topeka.
- Higgins, Hazel M., (6).
Emporia.
- Hill, Alfred, (3).
Emporia.
- Hill, Harry A., (H).
Huntsville.
- Hill, Joseph, (4).
Emporia.
- Hill, Louie R., (D).
Beloit.
- Hill, Muriel, (6).
Emporia.
- Hill, Ruth, (3).
Emporia.
- Hill, Ruth, (4).
Emporia.
- Hinchman, William J., (A).
Quincy.
- Hinshaw, Albert, (3).
Emporia.
- Hinshaw, Ruth Anna, (B).
Emporia.
- Hinshaw, Sara M., (C).
Emporia.
- Hinshaw, Sarah, (3).
Emporia.
- Hinshaw, Steve, (3).
Emporia.
- Hochstetler, Minnie L., (D).
Fairview.
- Hodges, Clara F., (B).
Ottawa.
- Hodges, Mamie, (A).
Ottawa.
- Hodgson, Eva, (B).
Kincaid.
- Hoffman, Frank, (3).
Burlington.
- Hoffman, Ira Aaron, (1).
Paola.

- Hoffman, Mabel E., (B).
Reece.
- Hogan, Anna Clara, (A).
Humboldt.
- Hogan, Kate, (A).
Humboldt.
- Holderman, Dumont, (3).
Emporia.
- Holland, May, (1).
Madison.
- Holland, Nellie, (C).
Caney.
- Hollingsworth, Harry M., (E).
Emporia.
- Holm, Elizabeth, (C).
Goddard.
- Hoopes, Adelaide E., (C).
Pomona.
- Hoover, Bessie Edith, (A).
Emporia.
- Hoover, Mary, (A).
Canton.
- Hope, Myra Grace, (E).
Independence.
- Hopkins, Ada, (C).
Emporia.
- Hopkins, Anna P., (H).
Hays.
- Hopkins, Earl, (3).
Emporia.
- Hopkins, Grace, (3).
Emporia.
- Horan, Anna, (A).
Horanif.
- Horde, Ruby, (C).
Lakin.
- Hormel, Bertha, (B).
Emporia.
- Hoskinson, Arthur Ward, (A).
Corning.
- Hoss, Georgia, (H).
Potwin.
- Hoss, Sam. Baker, (1).
White Water.
- Houghton, Katherine, (A).
Cottonwood Falls.
- Houk, Edwin E., (B).
Americus.
- Houston, Eula, (F).
Potwin.
- Houston, M. Ona, (B).
Potwin.
- Howard, Ellen G., (1).
Emporia.
- Howard, Hazel, (3).
Emporia.
- Howard, Katie, (A).
Erie.
- Howard, Mary E., (B).
Leavenworth.
- Howard, May Belle, (E).
Emporia.
- Howard, Nora M., (H).
Emporia.
- Howard, Ralph, (3).
Emporia.
- Howe, Myrtle, (A).
Cimarron.
- Howell, Ada Pearle, (H).
Emporia.
- Howell, Edith, (6).
Emporia.
- Howell, Gene, (1).
Longton.
- Howell, Mamie, (1).
Longton.
- Hoyle, Marie, (6).
Dwight.
- Hubbard, Elizabeth Lucy, (E).
Emporia.
- Hubbard, Ione Lois, (1).
Emporia.
- Huffman, Lulu Faye, (8).
Emporia.
- Huffman, William Hoyt, (A).
Emporia.
- Huggins, Mary Elizabeth, (3).
Emporia.
- Huggins, Williams Lambert, (4).
Emporia.
- Hughes, Agnes Edmonia, (A).
Kingman.
- Hughes, Griffith, (A).
Emporia.
- Hughes, Metta, (B).
Corydon, Iowa.
- Hughes, Tracy, (1).
Emporia.
- Hull, Hattie Maye, (A).
Potwin.
- Hull, Lobie, (1).
Garnett.
- Hull, Oscar C., (F).
Potwin.
- Hultz, Alta, (C).
Emporia.
- Hultz, Laura, (3).
Emporia.
- Humes, Maurice, (H).
Independence.
- Humphrey, Lucile, (3).
Emporia.
- Humphreys, Mary Thelma, (4).
Emporia.
- Humphreys, William Edwin, (4).
Emporia.
- Hunger, Audria May, (B).
Alta Vista.
- Hunger, Ethel, (6).
Alta Vista.
- Hunsicker, Owen Asa, (A, 6).
Inavale, Neb.
- Hunt, Bessy, (A).
Brookfield, Mo.

- Hunter, Hazel Edith, (B).
Emporia.
- Hunter, Madge, (A).
Harveyville.
- Hunter, Margerite, (2).
Emporia.
- Hunter, Zona Elizabeth, (1).
Anthony.
- Hurst, Arthur Ray, (3).
Emporia.
- Hurtig, Henry George, (B).
Hartford.
- Hutcherson, Eva, (A).
Americus.
- Hutcheson, Olive, (1).
Olathe.
- Hutchison, Janette, (D).
Scranton.
- Hynds, Della, (A).
Pond Creek, *Okla.*
- Hysom, Bert E., (1).
Emporia.
- Irick, Helen, (1).
Cimarron.
- Irwin, Nellie, (A).
Emporia.
- Irwin, Sue Elizabeth, (A).
Council Grove.
- Isaacs, June Joyce, (D).
Meriden.
- Isaacs, Leroy, (D).
Meriden.
- Isaacs, Osa Lee, (C).
Meriden.
- Isenberg, Zetta, (D).
Tulsa, *Okla.*
- Jackson, Margorie, (3).
Emporia.
- Jackson, Pearle, (B).
Peabody.
- Jackson, Ruby Mae, (B).
Peabody.
- Jaggard, Clara Louise, (8).
Emporia.
- James, Brice Ernest, (A).
Luther, *Okla.*
- James, Margaret, (C).
Olathe.
- James, Maurice, (B).
Madison.
- Jaynes, Eva L., (A).
Meriden.
- Jensen, Ella N., (A).
Clifton.
- Jensen, Tynah, (1).
Bushong.
- Johnson, Addie, (A).
Alta Vista.
- Johnson, Clemmie, (2).
Emporia.
- Johnson, Emily Charlotte, (C).
Osage City.
- Johnson, Ella May, (3).
Emporia.
- Johnson, Eva, (A).
Phillipsburg.
- Johnson, Mrs. Gertrude, (F).
Severy.
- Johnson, E. Vay, (6).
Cottonwood Falls.
- Johnson, Harry, (1).
Emporia.
- Johnson, Ida F., (6).
Kansas City, *Mo.*
- Johnson, J. Flemin, (A).
Altamont.
- Johnson, Karina, (6).
—
- Johnson, Mary, (1).
Clay Center.
- Johnson, Maude, (B).
Emporia.
- Jones, Almira, (B).
White Cloud.
- Jones, Amy Leola, (A).
Williamstown.
- Jones, Catherine Helen, (F).
Emporia.
- Jones, Catherine P., (E).
Emporia.
- Jones, Charles Frederick, (E).
Elwood.
- Jones, Conrad B., (1).
Emporia.
- Jones, Edith, (6).
Emporia.
- Jones, Dora A., (A).
Neosho Falls.
- Jones, Ethel Adaline, (B).
White Water.
- Jones, Francis Arthur, (A).
Moline.
- Jones, George Ellis, (7).
Moran.
- Jones, Gladys Beulah, (B).
Emporia.
- Jones, Hazel May, (E).
Emporia.
- Jones, Jessie Viola, (6).
Emporia.
- Jones, Lena H., (D).
Wakarusa.
- Jones, Leona Francis, (2).
White Water.
- Jones, Minnie May, (A).
Speed.
- Jones, Ralph Edward, (1).
Moline.
- Jones, Ruth, (A).
Emporia.
- Jones, Sara A., (E).
Emporia.
- Jones, Vivia Ione, (1).
Liberal.

- Jones, William E., (2).
Emporia.
- Jonston, Owen, (1).
Garland.
- Judy, Bessie Belle, (1).
Williamstown.
- Judy, Iona, (1).
Oskaloosa.
- Kaegi, Effie Etta, (A).
Mound Ridge.
- Kahnt, Edna May, (A).
Burlington.
- Kann, Anna Louise, (E).
Valley Falls.
- Kapplemann, George Benj., (A).
Linn.
- Karr, Euna Mary, (A).
Valley Falls.
- Kean, Howard, (3).
Emporia.
- Keefer, Katherine Bruna, (E, 6).
Wallula.
- Kell, Edyth M., (B, 6).
Lakin.
- Kell, J. F., (F).
Shields.
- Kelley, Carrie C., (1).
Kansas City.
- Kelley, Elmer, (1).
Elk City.
- Kelley, Frankie, (2).
Allen.
- Kelly, Sherman Wm., (1).
Elk City.
- Kendall, Elizabeth, (E).
Smith Center.
- Kendig, Floyd, (3).
Emporia.
- Kennedy, Alma Beth, (A).
Clay Center.
- Kennedy, Blanche, (B).
Emporia.
- Kennedy, Flosse Idella, (F).
Coffeyville.
- Kensley, Lois Lucile, (A).
Emporia.
- Kerr, Ethel, (D).
Americus.
- Kerr, Mary Faye, (F).
Americus.
- Kersey, Ralph Teeter, (F).
Wamego.
- Kidney, Leota B., (A).
Havensville.
- Kieler, Anna M., (A).
Peabody.
- Kientz, Flossie Pearl, (1).
Ozawkie.
- Kimble, Frank K., (A).
Strawn.
- Kime, Paul, (4).
Emporia.
- Kinahan, Thos. T., (B).
Council Grove.
- King, Edna, (3).
Emporia.
- King, Mabel Viola, (2).
Emporia.
- King, Marion B., (B).
Emporia.
- Kinley, Cora Lee, (E).
El Dorado.
- Kirby, Clara Eleanor, (H).
Ottawa.
- Kirk, Edna, (A).
Flint Ridge.
- Kirkpatrick, Amanda, (C).
Montrose.
- Kneese, Blanche, (1).
Greeley.
- Knox, Josephine, (3).
Emporia.
- Koontz, Lois, (3).
Emporia.
- Knox, Wilbur, (A).
Emporia.
- Knowles, Annabel, (F).
Marion.
- Knowles, Jessie Gertrude, (E).
Marion.
- Knowlton, Margaret, (A).
Iola.
- Kocher, Leora, (1).
Coats.
- Korn, Clara Mae, (A).
Abilene.
- Kramer, Otto, (1).
Olivet.
- Kramer, Ruth Agnes, (A).
Osage City.
- Krawm, Clarence, (3).
Emporia.
- Kygar, Edna Erle, (1).
Hewins.
- Lacey, Sarah Elma, (A).
Russell.
- Lacock, Gertrude, (F).
Columbus.
- Lake, Roberta, (A).
Canton.
- Lakin, Albert, (3).
Emporia.
- Lakin, Isabel, (1).
Cunningham.
- Lane, Cora E., (B).
Rosalia.
- Lane, Mildred, (A).
Burlington.
- Langell, May Aurora, (A).
Fort Scott.
- Larson, Alfred Wilhelm, (E).
Clifton.
- Larson, Emil Leonard, (A).
Chanute.

- Larson, L. H., (1).
Stark.
- Larson, John Albert, (C).
Chanute.
- Lathrop, Will Y., (D).
Burns.
- Laverty, Alice E., (A).
Ponca City, *Okla.*
- Laws, Maude, (1).
Partridge.
- Lawson, Florence, (E).
Bellaire.
- Lawson, Elizabeth, (E).
Hutchinson.
- Lawson, Lenore, (E).
Hutchinson.
- Lea, Carrie L., (A).
Greensburg.
- Leaf, Grace Mildred, (H).
Mankato.
- Lee, Gwendola, (C).
Lewisburg.
- Leonard, Margaret Alice, (A).
Belvue.
- Letorneau, Marie, (A).
Aurora.
- Levering, Anna Elizabeth, (1).
Le Roy.
- Lewis, Anna, (1).
Hiawatha.
- Lewis, Dennis M., (D).
Kingfisher, *Okla.*
- Lewis, Cora Ardellia, (1).
Hamilton.
- Lewis, Edna, (A).
Pawnee Rock.
- Lewis, Elizabeth, (1).
Emporia.
- Lewis, Elmer, (3).
Emporia.
- Lewis, Laura Grace, (1).
Independence.
- Lewis, Sarah, (C).
Emporia.
- Lesh, Grace Vera, (A).
Paola.
- Lill, Gertrude E., (F).
Mount Hope.
- Lindbloom, Lottie, (1).
Osage City.
- Lindley, Edward Clarence, (H).
Emporia.
- Lindley, Luther Owen, (B).
Rose Hill.
- Lindley, Mrs. Nellie, (7).
Emporia.
- Lindsay, Mazie, (E).
Garnett.
- Linsdale, Sarah Bertha, (A).
Ottawa.
- Lingard, Annie Marie, (8).
Princeton.
- Linss, Laura Albena, (A).
Alma.
- Lipper, Fred W., (B).
Leoti.
- Livers, Margaret Maude, (D).
Waterville.
- Lockridge, Emory Howe, (A).
Clay Center.
- Lockwood, Lawrence, (3).
Emporia.
- Logan, Enid, (3).
Garden City.
- Logan, Olive, (F).
Topeka.
- Logue, Ida M., (A).
Council Grove.
- Looker, Emma, (6).
Galesburg.
- Loomis, Sidney P., (B).
Diamond Springs.
- Loveless, Opal, (B).
Emporia.
- Lovett, Lucile, (6, 7).
Salina.
- Lowe, Velma Cedelia, (B).
Hardy, *Neb.*
- Loy, Florence R., (D).
Emporia.
- Luckey, Iva, (A).
Wilsey.
- Luckey, Leila, (A).
Clayton.
- Lundeen, Rose Christine, (A).
Chanute.
- Lyles, Mary, (B).
Paola.
- Lynch, W. R., (B).
Admire.
- Lynn, Frances, (1).
Valley Falls.
- Lyon, Freda Eleanor, (A).
Greensburg.
- Lyon, Vinnie Irene, (B).
Greensburg.
- Lyon, Willetta Suzann, (5).
Muskogee, *Okla.*
- McAdam, Fannie, (A).
Eflingham.
- McAdow, Ida Belle, (F).
Ottawa.
- McAttee, Estella, (A).
Parkerville.
- McCafferty, Elva, (6).
Clearwater.
- McCafferty, Frank, (E).
Clearwater.
- McCall, Florence, (D, 6).
Emporia.
- McCarroll, Anna L., (D).
Emporia.
- McCarter, George, jr., (3).
Emporia.

- McCarter, Lela, (3).
Emporia.
- McCarter, Meda, (3).
Emporia.
- McClain, Clarice May, (1).
Topeka.
- McClaren, Tessa, (1).
Hillsdale.
- McCleary, Lester Thomas, (1).
Linn.
- McClure, Charlotte C., (6).
Winchester.
- McCullister, Gerald Theodore, (A).
Bonner Springs.
- McComas, Fannie May, (1).
Kinsley.
- McConnell, Edith E., (A).
Council Grove.
- McConnell, William Wright, (A).
Council Grove.
- McConnell, George, (1).
Council Grove.
- McCormack, Nellie M., (3).
Emporia.
- McCort, Mabel, (B).
Mayfield.
- McCoy, Beulah, (A).
Emporia.
- McCoy, Chloe, (3).
Williamstown.
- McCoy, Ethel, (1).
Williamstown.
- McCoy, J. P., (H).
Wamego.
- McCrory, Maurice, (6).
Emporia.
- McCullough, Edna O., (6).
Emporia.
- McCutcheon, Nellie, (3).
Emporia.
- McDaniel, Winifred, (A).
Ensign.
- McDill, Hardin Baird, (3).
Emporia.
- McDonald, Anna, (B).
Hartford.
- Mac Dougall, Mrs. E. D., (A).
Alta Vista.
- McDowell, Angie Frances, (1).
Emporia.
- McDowell, Denzel, (3).
Emporia.
- McDowell, James Daniel, (7).
Emporia.
- McDowell, Ruth, (3).
Emporia.
- McDowell, Sadie, (3).
Emporia.
- McElfresh, Carrie Louise, (3).
Emporia.
- McElfresh, William, (4).
Emporia.
- McElvain, Blanche Eva, (A).
Fort Scott.
- McGaffin, Eugene, (3).
Emporia.
- McGaffin, La Verne, (3).
Emporia.
- McGaffin, Robert, (4).
Emporia.
- McGahey, Clyde, (1).
Emporia.
- McGahey, Georgie, (F).
Emporia.
- McGill, Lucien Robert, (E).
Hill City.
- McGinnis, Myrta Ethel, (1).
Emporia.
- McGowan, John, (3).
Emporia.
- McGuffey, Verne, (F).
Shaw.
- McIlvain, Bulah May, (A).
Dunlap.
- McIlvain, Paul, (3).
Hartford.
- McIntosh, Benjamin H., (A).
Lost Springs.
- McIntosh, Louisa, (A).
Lost Springs.
- McKaig, Nellie Grant, (A).
El Dorado.
- McKee, Lewis, (4).
Emporia.
- McLain, Clarice May, (A).
Topeka.
- McLeland, Claude Alvin, (C).
Chanute.
- McLeland, Ethel Leila, (1).
Chanute.
- McLindon, Mary, (F).
Williamsburg.
- McMullin, Hazel Ethel, (1).
Great Bend.
- McMurray, William J., (1).
Le Roy.
- McNally, John, (A).
Hiattville.
- McNamara, Anna, (A).
Frankfort.
- McPherson, Lula Dell, (E).
Chetopa.
- Macomber, Alice F., (1).
Emporia.
- Macurdy, Ethel May, (8).
Emporia.
- Macurdy, Harold, (3).
Emporia.
- Macurdy, William Vincent, (A).
Emporia.
- Macurdy, Warren, (3).
Emporia.
- Madaris, Merrill, (3).
Emporia.

- Madden, Ella, (2).
Emporia.
- Mader, Jennie, (C).
Eskridge.
- Magee, Onnolee Lovisa, (1).
Cunningham.
- Magill, Lula Francis, (B).
Mayfield.
- Maguire, Ellen Elizabeth, (3).
Emporia.
- Mahin, Charles Albert, (H).
Arkansas City.
- Mahuron, Ira Dwight, (A).
Iola.
- Mahuron, Napoleon B., (D).
Iola.
- Maier, Chris. G., (C).
Leavenworth.
- Makinson, Frank R., (C).
Cedar.
- Mallicoat, Glenna Opal, (A).
Eureka.
- Mangelsdorf, Marie Louise, (A).
Atchison.
- Manly, Masten Ralza, (1).
Diamond Springs.
- Manly, Vera Elizabeth, (A).
Diamond Springs.
- Mannis, Bonavontura, (A).
Overbrook.
- Mansfield, Frank B., (1).
Garnett.
- Mantooth, Franklin Brux, (A).
Elk City.
- Manville, Leo J., (A).
Wathena.
- Marchbanks, Ethel, (A).
Scammon.
- Marks, F. C., (E).
Spring Hill.
- Marks, Zella, (A).
Stark.
- Markwell, Ethel, (E).
Basil.
- Markwell, Robert, (E).
Basil.
- Marley, Lura Geneva, (1).
Coldwater.
- Marsh, Annie, (A).
Paola.
- Marshall, Guy Springer, (A).
Erie.
- Marsland, David Ross, (1).
New York City.
- Martin, Beatrice, (A).
Garnett.
- Martin, Benjamin C., (D).
Havana.
- Martin, Clarence R., (1).
Madison.
- Martin, Charles, (A).
Emporia.
- Martin, Daisy May, (H).
Abilene.
- Martin, Elijah Harold, (3).
Emporia.
- Martin, Hazell, (3).
Emporia.
- Martin, Ollie Jane, (A).
Garnett.
- Martin, Zoah, (3).
Emporia.
- Marts, Hallie, (1).
Anthony.
- Marty, Joseph, (C).
Longford.
- Marvin, Sadie M., (B).
Emporia.
- Masters, Grace Truman, (E).
Newton.
- Mathew, Lillie D., (1).
Earleton.
- Mathewson, Mary, (3).
Emporia.
- Mathewson, Nellie, (A).
Great Bend.
- Mawhirter, Mary, (E).
Wakarusa.
- May, Gertrude, (A).
Manhattan.
- Mayer, John Frederic, (D).
Emporia.
- Mayer, Mary Lillian, (B).
Emporia.
- Mayer, Louie Marie, (1).
Emporia.
- Mealey, Ethel, (B).
Emporia.
- Meisinger, Mary, (1).
Marion.
- Mercer, Frank J., (D).
Emporia.
- Mercer, Jessie Margaret, (7).
Emporia.
- Mercer, M. Inez, (B).
Emporia.
- Merrill, George Wilson, (A).
Le Roy.
- Merrill, Maude, (1).
Le Roy.
- Merrill, Nellie, (1).
Le Roy.
- Merry, Leota Luvada, (2).
Burden.
- Messenger, Fred H., (C).
Basil.
- Meyer, Frank, (B).
Linn.
- Meyer, G. H., (C).
Fairview.
- Meyer, Nellie Anna, (F).
Anthony.
- Meyer, Walter Jacob, (A).
Linn.

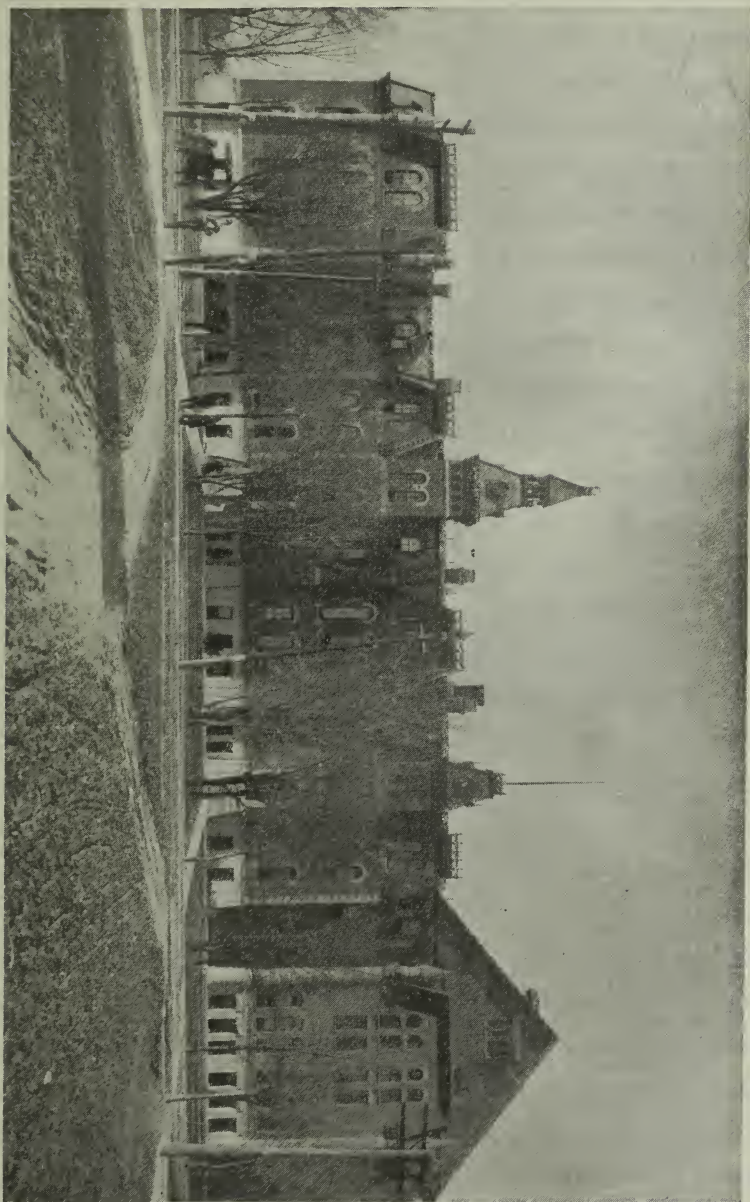

WINTER VIEW OF MAIN BUILDING.

- Michaels, Hollis, (B).
 De Beque, *Colo.*
 Michaelson, Grace, (B).
 Moline.
 Mickey, John L., (D).
 Bartlett.
 Mickey, Mrs. Nettie, (1).
 Bartlett.
 Middleton, Nannie Augusta, (C).
 Caney.
 Miller, Albert R., (A).
 Bonner Springs.
 Miller, Blanche, (A).
 Prescott.
 Miller, Eliza Ann, (A).
 Vining.
 Miller, Elizabeth, (3).
 Emporia.
 Miller, Florence Grace, (1).
 Rantoul.
 Miller, George Lee, (A).
 Grenola.
 Miller, Grace Ellen, (A).
 Rantoul.
 Miller, Harry, (3).
 Emporia.
 Miller, Jay, (3).
 Emporia.
 Miller, Justin I., (6).
 Emporia.
 Miller, Katherine, (3).
 Emporia.
 Miller, Charlotte Olive, (B).
 Erie.
 Miller, Mabel Elizabeth, (D).
 Emporia.
 Miller, Mary, (3).
 Emporia.
 Miller, Maude K., (A).
 Emporia.
 Miller, Maude M., (B).
 Iuka.
 Miller, Nora Etta, (A).
 Hazelton.
 Miller, Pearl, (3).
 Emporia.
 Miller, Robena E., (A).
 Minneapolis.
 Miller, Robert Dewalt, (A).
 Rantoul.
 Miller, Ross Lewis, (B).
 Cimarron.
 Miller, Rufus Albert, (A).
 Bonner Springs.
 Miller, Sidney L., (F).
 Cimarron.
 Miller, Viola, (A).
 Clyde.
 Miller, Mrs. W. V., (6).
 Emporia.
 Mills, Lucretia Ruth, (A).
 Eureka.
 Milner, Laura, (D).
 Hartford.
 Minich, Grace, (A).
 Gridley.
 Minner, Lucy, (A).
 Soldier.
 Minrow, Maude Elizabeth, (7).
 Iola.
 Mitchell, Florence, (F).
 Vernon.
 Mitchell, Jessie Asberian, (E).
 Lowemont.
 Mitchell, Mabel Eveline, (B).
 Peabody.
 Mitchell, Maude Ethel, (1).
 Aliceville.
 Modlin, Grace Ethel, (A).
 Parsons.
 Mohn, Benjamin, (2).
 Tampa.
 Mohn, Daniel, (1).
 Tampa.
 Montague, Harriett, (A).
 Mankato.
 Montgomery, Pearl, (A).
 Wyandotte.
 Moody, Sylvia Belle, (D).
 Topeka.
 Moody, Zoe Elizabeth, (C).
 Topeka.
 Moon, Virgil H., (H).
 Emporia.
 Moore, Algie, (3).
 Emporia.
 Moore, Caddie, (A).
 Emporia.
 Moore, Ray C., (B).
 Summerfield.
 Moore, Vesta Cordelia, (E).
 Hartford.
 Mooso, Zora May, (B).
 Rosalia.
 Moots, Bernice, (A).
 Newton.
 Morgan, Elizabeth, (3).
 Emporia.
 Morgan, Ivy Beatrice, (B).
 Sylvan Grove.
 Morgan, Ivy M., (A).
 Fort Scott.
 Morgan, Phillip Wilhelm, (4).
 Emporia.
 Morgan, Sarah, (2).
 Emporia.
 Moriarty, Ida Katheryne, (H).
 Wamego.
 Morrett, Nellie, (A).
 Alta Vista.
 Morris, Mary Wood, (A).
 Alta Vista.
 Morris, Nellie Pyle, (1).
 White City.

- Morrison, Blanche K., (A).
Springfield, Mo.
- Morrison, Katherine, (H).
Emporia.
- Morrison, Roy L., (B).
Emporia.
- Morse, Evelyn, (A).
Emporia.
- Morse, Lulu B., (D).
Lebo.
- Morse, Phylora Irene, (A).
Emporia.
- Morton, Edythe, (2).
Cleo, Okla.
- Moseley, Lula, (A).
Rossville.
- Moss, Mrs. Nelia, (C).
Emporia.
- Moyer, Bertha May, (1).
Carbondale.
- Mullendore, Ray F., (A).
Howard.
- Mullin, Maurice E., (A).
Walnut.
- Mullin, Rosa, (1).
Walnut.
- Mulvaney, Earl, (C).
Emporia.
- Mulvaney, Hettie, (4).
Emporia.
- Mulvaney, Otto, (2).
Emporia.
- Mulvaney, Roy, (E).
Emporia.
- Munks, Grace, (A).
Jewell.
- Munsell, Addie D., (A).
Atchison.
- Murdock, Edna L., (A).
Clifton.
- Murdock, James William, (A).
Edgerton.
- Murdock, Anna Maclaren, (A, 6).
Edgerton.
- Murphy, Fred H., (1).
Summerfield.
- Murphy, Margaret, (1).
Atchison.
- Myrick, J. C., (C).
Hazelton.
- Murray, Gilbert, (4).
Emporia.
- Naanes, Edward, (A).
Erie.
- Neiman, Luella, (1).
White Water.
- Neiswender, Ethel Vivian, (D).
North Topeka.
- Nelson, Ernest Raines, (A).
Quenemo.
- Nelson, Julia Carrie, (A).
Marysville.
- Nelson, Lottie Christina, (A).
Vesper.
- Nelson, Mabelle, (B).
Dwight.
- Nelson, Mary Bertina, (H).
Glen Elder.
- Neuswanger, Elmer G., (E).
Osborne.
- Nicholas, Ira, (1).
Rago.
- Nicholas, Nellie, (1).
Emporia.
- Nichols, Guilford Scott, (B).
Dunlap.
- Nichols, Mary, (1).
Madison.
- Nicholson, Samuel Everett, (A).
Liberty.
- Nickel, Cora, (2).
Lebo.
- Nickel, Cora J., (3).
Lebo.
- Nicolay, Amy, (D).
Scranton.
- Nincehelsler, Maud, (D).
Oskaloosa.
- Nincehelsler, May, (D).
Oskaloosa.
- Nixon, Mabel, (E).
Portis.
- Noce, George L., (D).
Emporia.
- Noce, Homer Cherrington, (3).
Emporia.
- Norberg, Evelyn, (A).
Cedar.
- Nordean, Nettie, (B).
Dwight.
- Norman, Cora Arvilla, (A).
Emporia.
- Norman, Elfia, (A).
Piedmont.
- Norwood, Aurora, (7).
Emporia.
- Numbers, Dwight M., (C).
Paola.
- Nuzum, Ira Earl, (A).
Devon.
- Nystrom, Anna M., (A).
Topeka.
- Nystrom, Sigrid E., (1).
Topeka.
- Oakes, Martha, (B).
Peru.
- Oakes, Nelson, (C).
Peru.
- O'Brien, Dale Lillian, (F).
Wellington.
- O'Brien, Ellen Nora, (F).
Wellington.
- O'Brien, John, (C).
St. Paul.

- O'Connell, Julia Elizabeth, (A).
Oketo.
- O'Connor, Arch O., (1).
Leeds.
- O'Donnell, Blanche May, (A).
Council Grove.
- Officer, Elsie Lea, (A).
Emporia.
- Officer, Ethel Lenora, (B).
Emporia.
- Officer, Leona, (B).
Emporia.
- Ogden, Wilma, (B).
Earleton.
- Oldham, Thomas Pearson, (1).
Paola.
- Oleson, Delia Alice, (6).
White City.
- Oliver, Chester Otis, (B).
Elk City.
- Oliphant, Olive Maude, (A).
Cherryvale.
- Olsen, Anna, (1).
Glenn.
- Olson, Emma, (A).
Bridgeport.
- O'Neill, Margaret, (F).
Emporia.
- Orr, Eva Marie, (A).
Olathe.
- Orr, Helen Margret, (A).
Anthony.
- Osborn, Cecile Claire, (B).
Medicine Lodge.
- Osborn, Frances Ernest, (A).
Harris.
- Osborn, Susie Louise, (A).
Harris.
- Osburn, Edith, (F).
Eflingham.
- Ostlund, Emma, (F).
Clay Center.
- Over, Addie Belle, (A).
Abilene.
- Overright, Irene, (1).
Bushong.
- Owen, Catherine, (2).
Emporia.
- Owen, Lucile, (E).
Emporia.
- Owens, Anna, (1).
Earleton.
- Owens, Bessie, (A).
Earleton.
- Owens, Hugh H., (1).
Earleton.
- Owens, Patrick Henry, (B).
Earleton.
- Page, Inez Verda, (A).
Emporia.
- Paget, Anna May, (A).
Lebanon.
- Painter, Susan Ethel, (B).
Lakeland.
- Palmer, Tilda, (3).
Emporia.
- Pampel, Mary L., (A).
Vermillion.
- Pappon, Frank, (1).
Emporia.
- Parker, Ada, (A).
Emporia.
- Parker, Willis A., (7).
Emporia.
- Parkhurst, Caroline, (1).
Kinsley.
- Parkhurst, Maud, (A).
Kinsley.
- Parkhurst, Shirley, (2).
Kinsley.
- Parr, Lura, (D).
Tecumseh.
- Parrish, Loris E., (6).
Dunlap.
- Parry, Emma J., (D).
Barclay.
- Parsons, Elsie Grace, (A).
El Dorado.
- Parsons, Virginia, (3).
Emporia.
- Patterson, Clayton J., (A).
Emporia.
- Patton, Flava Louise, (C).
Americus.
- Payne, Helen, (D).
Thayer.
- Payne, Howard, (A).
Hutchinson.
- Payne, Norma Louise, (E).
Emporia.
- Payne, Ruth Elizabeth, (E).
Emporia.
- Paxton, Mamie, (3).
Emporia.
- Payne, Howard J., (3).
Emporia.
- Payne, Marguerite, (3).
Emporia.
- Pea, Lena, (A).
Greeley.
- Pearson, Alice C., (1).
Emporia.
- Pearson, Frank, (3).
Emporia.
- Pearson, Mary, (E).
Emporia.
- Pearson, Russell, (3).
Emporia.
- Pegram, Malinda, (A).
Virgil.
- Peirce, Ruth A., (H).
Darlow.
- Pelzell, Pansy, (E).
Harper.

- Pemberton, Murdock, (7).
Emporia.
- Pemberton, Ruth, (7).
Emporia.
- Pence, Mabel, (A).
Baldwin.
- Penn, Ethel, (1).
Atchison.
- Perkins, Bulah M., (F).
Topeka.
- Perkins, Lizzie, (1).
Longton.
- Perkins, Mae K., (B).
Buffalo.
- Perry, Aurora Indiana, (A).
Guthrie.
- Perry, Lillian Antionette, (A).
Emporia.
- Peterman, Leona Beatrice, (B).
Berryton.
- Peters, Blanche Pearle, (E).
Utica.
- Peters, George, (3).
Emporia.
- Peters, Helen, (3).
Emporia.
- Peters, Margaret, (3).
Emporia.
- Peters, Roger, (3).
Emporia.
- Peters, Roy S., (C).
Emporia.
- Peterson, Emilie, (E).
Inman.
- Petterson, Andrew, (6).
Asherville.
- Petterson, Leota Belle, (1).
Asherville.
- Petford, Nellie, (D).
Saffordville.
- Pettus, Ada, (D).
Rosedale.
- Pfaff, Margaret May, (C).
Hazelton.
- Pfaff, Winifred, (A).
Hazelton.
- Phenicie, Mary K., (H).
Lenora.
- Phillips, Warren, (3).
Emporia.
- Pickett, Howard, (3).
Emporia.
- Pierce, Fanny, (A).
Pleasanton.
- Pike, Lura Lee, (A).
Sycamore.
- Piller, George, (1).
Willowdale.
- Piller, Leo J., (1).
Cleveland.
- Piper, Joseph, (A).
Emporia.
- Piper, Lulu May, (1).
Eskridge.
- Piper, Nettie, (3).
Emporia.
- Pittman, Algie Pearl, (6).
Havana.
- Plankinton, Emily Mae, (A).
Netawaka.
- Porter, Belle, (B).
Mayetta.
- Porter, Capitola, (A).
Kingfisher, Okla.
- Porter, Grace, (A).
Soldier.
- Porter, Mary, (F).
Clay Center.
- Porter, Walter, (1).
Ottawa.
- Potter, David, (3).
Emporia.
- Potter, Elizabeth, (6).
Emporia.
- Potter, Frances, (3).
Emporia.
- Powell, Frank H., (1).
Allen.
- Powers, Edna, (1).
Emporia.
- Powers, Harry J., (A).
Emporia.
- Pratt, Arthur D., (1).
Eskridge.
- Pratt, Ella, (1).
Eskridge.
- Pratt, Eva Mary, (3).
Emporia.
- Pratt, Hattie, (1).
Eskridge.
- Pratt, Luella, (6).
Emporia.
- Pratt, Mary Eva, (6).
Emporia.
- Pratt, Verne, (3).
Emporia.
- Prescott, Nora, (F).
Parkerville.
- Preston, Lena Alice, (1).
Agricola.
- Price, Charles James, (2).
Johannesburg, South Africa.
- Priest, Harriet Theresa, (E).
Emporia.
- Priest, Harry L., (B).
Emporia.
- Prosser, Lydia Mary, (A).
Osage City.
- Prowse, Minnie Agnes, (6).
Emporia.
- Pruett, Bertha Lee, (F).
Larned.
- Pruett, Clarence, (3).
Macksville.

- Pruett, Ethel, (E).
 Larned.
 Pruett, Ethel, (3).
 Macksville.
 Pruett, Manard, (3).
 Macksville.
 Putman, Hattie, (E).
 Wakefield.
 Pyle, Anna Louisa, (D).
 Americus.
 Quackenbush, Lizzie, (1).
 Madison.
 Rahe, Anna Wilhelmina, (1).
 Winkler.
 Rainier, Laura, (1).
 Princeton.
 Rains, Orlie Guy, (1).
 Oak Valley.
 Ramey, Lenore, (B).
 Emporia.
 Ramseyer, Katharine, (3).
 Emporia.
 Randall, Mae Alice, (A).
 Garnett.
 Randolph, Anna, (4).
 Emporia.
 Randolph, Edward T., (3).
 Emporia.
 Randolph, Florence, (3).
 Emporia.
 Randolph, John, (3).
 Emporia.
 Rankin, Eleanor Grace, (E).
 Culver.
 Rankin, Eye Louise, (A).
 Emporia.
 Rankin, Ora, (1).
 Emporia.
 Ray, Chloe Nienetta, (A).
 Sedan.
 Ray, Fanny A., (H).
 Valley Center.
 Ray, Joe Edith, (3).
 Emporia.
 Rayhill, Pearl Edith, (A).
 Effingham.
 Rea, Ethel May, (A).
 Miltonvale.
 Read, Howard, (3, 6).
 Emporia.
 Read, Kenneth, (3).
 Emporia.
 Read, Leslie, (3).
 Emporia.
 Reardon, Mae Cecellia, (1).
 Tonganoxie.
 Reed, Cora E., (A).
 Marion.
 Reed, Emma S., (1).
 Rose.
 Reed, Etta, (D).
 Clay Center.
- Reed, Mabel, (3).
 Emporia.
 Reeder, Mina Julia, (A).
 Bucyrus.
 Rees, Mary, (F).
 Emporia.
 Rees, Olive, (A).
 Emporia.
 Reese, Webster Paul, (B).
 Mont Ida.
 Reid, John Lehr, (A).
 Eureka.
 Reider, John, (3).
 Emporia.
 Remy, Lester, (3).
 Emporia.
 Renfrow, Perry James, (1).
 Emporia.
 Reno, Elizabeth, (A).
 Scammon.
 Retschlag, Edgar, (3).
 Emporia.
 Retschlag, Ernest, (3).
 Emporia.
 Reuter, Sophia, (1).
 Hamlin.
 Reynolds, Dora May, (F).
 Topeka.
 Reynolds, Ernest, (A).
 Emporia.
 Reynolds, Francis Ambrose, (B).
 Basehor.
 Reynolds, Rhoda, (1).
 Emporia.
 Reynolds, Zane, (1).
 Madison.
 Rhine, Orin M., (C).
 Haddam.
 Rhodes, Leola, (6).
 Emporia.
 Richards, E. Faye, (6).
 Emporia.
 Richards, Grace M., (7).
 Emporia.
 Richardson, Effie Lucy, (B).
 Moline.
 Richardson, Mrs. Pearle H., (H).
 Emporia.
 Richardson, Roy Franklin, (H).
 Emporia.
 Richey, Guy Dent, (B).
 Emporia.
 Rickel, William Charles, (A).
 Republic.
 Rickerd, Oran C., (D).
 Emporia.
 Ricord, Edith Alice, (B).
 Esbon.
 Rife, Mildred, (C).
 Anthony.
 Rigdon, Verna Etta, (B).
 Osage City.

- Riggs, Charles Edmund, (A).
Emporia.
- Riggs, Nina, (A).
Waterton.
- Riley, Mary Altha, (1).
Grenola.
- Riley, Maude Ethel, (A).
Emporia.
- Rindom, Frank Oscar, (F).
Valley Falls.
- Rindom, Ora G., (A).
Valley Falls.
- Rishel, Clarinda Melissa, (6).
Emporia.
- Rishel, Elwin S., (A).
Emporia.
- Rishel, Marilla Elizabeth, (3).
Emporia.
- Rishel, Wilmot Martin, (F).
Emporia.
- Risley, Grace May, (A).
Penalosa.
- Ritchie, Rowland Morris, (3).
Emporia.
- Roark, D. H., (B).
Furley.
- Roark, George L., (D).
Newton.
- Roark, William Harlan, (B).
Furley.
- Robbins, Jessie, (A).
Chanute.
- Roberts, Alpheus W., (4).
Emporia.
- Roberts, Bessie M., (C).
Emporia.
- Roberts, Clifford, (3).
Emporia.
- Roberts, Cynthia Harte, (F).
Melvern.
- Roberts, Dorothy, (3).
Emporia.
- Roberts, Edith Lee, (2).
Emporia.
- Roberts, Edna, (A).
Allen.
- Roberts, Harrold M., (4).
Emporia.
- Roberts, John, (3).
Emporia.
- Roberts, Lela, (3).
Emporia.
- Roberts, Lewis B., (C).
Emporia.
- Roberts, May, (D).
Madison.
- Roberts, Morrill, (1).
Madison.
- Roberts, Roy, (3).
Emporia.
- Robertson, Millie Lowdam, (A).
Emporia.
- Robertson, Raymond W., (A).
Emporia.
- Robinson, Ethel, (4).
Emporia.
- Robinson, Forrest L., (1).
Garnett.
- Roche, Harry, (3).
Emporia.
- Rogers, Gertrude, (A).
Burr Oak.
- Rogers, Mabel Lucyle, (E).
Burlingame.
- Rogler, Adaline Christine, (H).
Cottonwood Falls.
- Rorabaugh, Luella, (A).
Bellaire.
- Rosecrants, Ola Grace, (F).
Emporia.
- Rosenfield, Mabel Waldien, (6).
Emporia.
- Ross, Ada, (A).
Cedar Vale.
- Ross, Carrie, (B).
Cedar Vale.
- Ross, Ida, (C).
Atchison.
- Ross, Irving, (A).
Cedar Vale.
- Ross, R. Stoker, (A).
Hamilton.
- Ross, Stephen J., (1).
Hamilton.
- Ross, Waneta, (7).
Ashland.
- Roush, Loren Ellmore, (1).
Burlingame.
- Rowe, Ella Louise, (6).
Emporia.
- Rowe, John L., (C).
Lansing.
- Rowland, Agnes Faye, (1).
Emporia.
- Rowland, Albert H., (6).
Emporia.
- Rowlands, Alice M., (1).
Hartford.
- Rownd, Cora Mae, (A).
Mound City.
- Rugg, Beatrice, (C).
Hazelton.
- Ruggles, David Milton, (1).
Stafford.
- Runbeck, Ada (1).
Council Grove.
- Runbeck, Mabel, (1).
Council Grove.
- Rundquist, Ella Concordia, (E).
Lasita.

- Rundus, Caroline Frances, (B, 6).
Munden.
- Rupp, William E., (A).
Canada.
- Runsey, Walter, (6).
Emporia.
- Rutherford, Ernest Byron, (A).
Linn.
- Ryan, Marie Eugenia, (B).
Emporia.
- Ryno, Chester Arthur, (A).
Canton.
- Salser, Carl Walter, (F).
Emporia.
- Samuel, Edna, (3).
Emporia.
- Samuel, Lillie, (1).
Emporia.
- Sanders, Frances Carroll, (1).
Osage City.
- Sanford, Florence, (6).
Rosalia.
- Sanford, Mabel Miller, (A).
Fayetteville, Ark.
- Sanford, Nettie E., (A).
Rosalia.
- Sanford, Pearl, (A).
Solomon.
- Sangwin, Myrtle, (A).
Herington.
- Satterfield, Cleve, (A).
Emporia.
- Savage, Cora, (A).
Liberty.
- Sawyer, Helen, (1).
Cedar Vale.
- Sayre, John Morton, (4).
Emporia.
- Sayre, Mark Houghton, (4).
Emporia.
- Sayre, Vernon Elmer, (A).
Emporia.
- Scarlett, Winifred, (7).
Topeka.
- Schlink, Nellie Maude, (1).
Carbondale.
- Schmidt, Lorentz, (D).
Clyde.
- Schueneman, Coleman Eva, (A).
Seneca.
- Schurr, Bessie Mildred, (A).
Hutchinson.
- Schurr, Mira E., (A).
Hutchinson.
- Schweringen, Lorraine, (4).
Emporia.
- Scotfield, Clarence, (3).
Emporia.
- Scoggan, Maude Frances, (6).
Beloit.
- Scott, Jessie Kimber, (A).
Parsons.
- Scott, Marelda Gertrude, (A).
Hartford.
- Scott, Norman Leonard, (1).
Mahaska.
- Scott, Zada, (1).
Gridley.
- Seagondollar, Madeline, (1).
Emporia.
- Seaman, Catherine, (A).
Bloomington.
- Seaman, Hester May, (A).
Osborne.
- Secrest, Bessie, (6, H).
Emporia.
- Secrest, Edna Gertrude, (1).
Williamstown.
- Secrest, Cora Ethel, (A).
Alden.
- Secrest, Gertrude, (6).
Emporia.
- Secrest, James Farmer, (1).
Preston.
- Sellers, Charles, (3).
Emporia.
- Sellers, Robert, (A).
Emporia.
- Sellers, Ruth, (3).
Emporia.
- Sellers, Zelma, (A).
Grenola.
- Sells, Verena, (1).
Reading.
- Senn, Henry, (4).
Emporia.
- Settle, Clayton, (E).
Basil.
- Sewell, Alleene, (1).
Osawatomic.
- Sexton, Edith, (1).
Dunlap.
- Sexton, Lucile, (C).
Fall River.
- Sexton, Vesta, (6).
Abilene.
- Sexton, Zuna, (A).
Fall River.
- Shamel, Henry Harold, (A).
Newton.
- Sharp, Jessie, (1).
Council Grove.
- Sharpe, Alice, (1).
Clifton.
- Sharpe, Grace, (1).
Clifton.
- Shaw, Elmer, (3).
Emporia.
- Shaw, Hermon E., (3).
Emporia.

- Shaw, Mary H., (C).
Galena.
- Shaw, Wayne Francis, (D).
Grenola.
- Shaw, William Everette, (3).
Emporia.
- Shawgo, Scott, (3).
Emporia.
- Shearer, Ada, (C).
Emporia.
- Sheedy, Agnes May, (A).
Fredonia.
- Sheedy, Josephine Lucile, (A).
Fredonia.
- Shepherd, Grace Darling, (A).
Kinsley.
- Sheridan, George, (A).
Emporia.
- Sherwood, Bertha, (F).
Concordia.
- Shields, Roger F., (A).
Leavenworth.
- Shiffler, Clinton R., (F).
Girard.
- Shipherd, Matie, (B).
Devizes.
- Shore, Maude Ellena, (H, 8).
White City.
- Short, Cora, (3).
Emporia.
- Short, Emma, (1).
Emporia.
- Short, Irene, (3).
Emporia.
- Short, Lemuel, (3).
Emporia.
- Short, Valentine, (3).
Emporia.
- Shuey, Ethel Mary, (H).
Emporia.
- Shuey, Fred E., (B).
Emporia.
- Shuey, Ray Lafayette, (C).
Emporia.
- Shyne, Nellie Catherine, (A).
St. Marys.
- Siebert, Walter, (C).
Canada.
- Siling, Fred, (A).
Emporia.
- Simmons, Elizabeth, (A).
Hiawatha.
- Simmons, Esther, (3).
Emporia.
- Singleton, Walter Dorr, (B).
Yates Center.
- Skaggs, Joseph E., (B).
Leavenworth.
- Skaggs, Maud, (1).
Fredonia.
- Skinner, Alta W., (C).
Emporia.
- Skinner, Carl, (B).
Burden.
- Skinner, Ethel, (F).
Douglass.
- Skinner, Lucille, (C).
Harper.
- Skoglund, David Semeon, (F).
Jamestown.
- Slinker, Philip D., (4).
Des Moines, Iowa.
- Sloan, James C., (A).
Eskridge.
- Slough, Katherine, (A).
Quincy.
- Small, Grace, (A).
Easton.
- Small, Hubert Edwin, (7).
Scammon.
- Smerchek, Elizabeth, (1).
Irving.
- Smith, Chester C., (1).
Morehead.
- Smith, Mrs. Effie Pedago, (1).
Stilwell.
- Smith, Erie Louise, (3).
Emporia.
- Smith, Mrs. Etta W., (A).
Hutchinson.
- Smith, Frances, (A).
Summerfield.
- Smith, Fred, (2).
Rosedale.
- Smith, Glee C., (1).
Waverly.
- Smith, Harry L., (1).
Emporia.
- Smith, Hazelle, (A).
Emporia.
- Smith, Hester, (A).
Emporia.
- Smith, James A. G., (B).
Wayne.
- Smith, Jessica, (H).
Harper.
- Smith, Lester St. John, (A).
Clyde.
- Smith, Lizzie, (A).
Summerfield.
- Smith, Mabel Lamond, (1).
Moran.
- Smith, Nettie Sylvia, (A).
Smith Center.
- Smith, Ralph H., (A).
Kincaid.
- Smith, Rosa, (A).
Osage City.
- Smith, Ruth, (1).
Admire.
- Smith, Stanley Lawrence, (6).
Emporia.
- Smith, Walter Allem, (D).
Stilwell.

- Snider, Moose, (B).
Mound City.
- Snyder, Anna E., (H).
Emporia.
- Snyder, Harold, (3).
Emporia.
- Snyder, Lucy, (3).
Emporia.
- Somers, Cora, (B).
Altoona.
- Somers, Mae, (B).
Altoona.
- Sommers, Maud Myrtle, (6).
Emporia.
- Sonnedecker, Arthur, (3).
Emporia.
- Sowers, Samuel Frederick, (3).
Dunlap.
- Spangler, Norman U., (6, H).
Russell.
- Speck, Ethel, (3).
Emporia.
- Speer, Charles Alva, (A).
Howard.
- Spencer, Barclay, (3).
Emporia.
- Spencer, Chester William, (A).
Emporia.
- Spencer, Dorothy, (C).
Emporia.
- Spencer, Edward, (2).
Emporia.
- Spencer, Nellie, (A).
Netawaka.
- Spencer, Olive, (2).
Admire.
- Spencer, Sina, (1).
Emporia.
- Spicer, Effie, (A).
Randall.
- Spiker, Hortense, (A).
Emporia.
- Spofford, Florence, (3).
Emporia.
- Spofford, Franklin, (3).
Emporia.
- Stafford, Bonzetta, (3).
Emporia.
- Stafford, Brice, (3).
Emporia.
- Stahl, Erma Addelaide, (1).
Baldwin.
- Stainbrook, Laura A., (A).
Goodland.
- Stalcup, Lena, (A).
Burrton.
- Stanfield, James E., (A).
Chanute.
- Stanley, Vivian, (4).
Emporia.
- Starbuck, Catherine, (F).
Emporia.
- Starbuck, Walter, (1).
Ocheltree.
- Stark, Adeline Maud, (H).
Prescott.
- Stark, Orville Willis, (1).
Elk City.
- Starry, G. Ivil, (A).
Louisburg.
- Startup, Nettie, (1).
Rossville.
- Staton, Etta, (A).
Columbus.
- Staton, Stella Ida, (A).
Columbus.
- Stauffer, Mrs. J. B., (A).
Abilene.
- Stauffer, Velva Martha, (E).
Hope.
- Steckel, Minnie L., (A).
Woodbine.
- Stedman, Harold, (3).
Emporia.
- Steel, Robert James, (1, 6).
Hiattville.
- Steele, Preston M., (1).
Wittrup.
- Stevens, Ernest Gilbert, (A).
Emporia.
- Stevens, Nora Katheryn, (B).
Emporia.
- Stevenson, Arthur G., (B).
Beattie.
- Stevenson, Edmund, (B).
Lost Springs.
- Stevenson, Jennie, (6).
Parsons.
- Stewart, Harvey, (4).
Emporia.
- Stickel, Florence Olive, (C).
Toledo, Iowa.
- Stiensmeyer, Charles G., (A).
Leavenworth.
- Stiensmeyer, Florence, (1).
Leavenworth.
- Stine, Ella Cozette, (B).
Syracuse.
- Stinson, Chester, (3).
Emporia.
- Stinson, Gladys, (2).
Emporia.
- Stinson, Grace Pearl, (A).
Emporia.
- Stinson, June, (3).
Emporia.
- Stinson, Marie, (3).
Emporia.
- Stinson, Pearl Lois, (A).
Admire.

- Stites, Carth E., (1).
Wittrup.
- Stockwell, Clyde Louis, (1, 6).
Sharon.
- Stockwell, Marie, (1).
Emporia.
- Stockwell, Pearl Marcena, (B).
Emporia.
- Stoelzing, Rosa, (B).
Chanute.
- Stolfus, Gertrude, (A).
Emporia.
- Stone, Jessie Ethlyne, (F).
Emporia.
- Stout, Elsie, (3).
Emporia.
- Stout, Ira, (A).
Kiowa.
- Stout, Mary, (F).
McLouth.
- Stout, Nellie Garnett, (3).
Emporia.
- Strain, Ethel, (C).
Osage City.
- Strickland, Gertrude, (1).
Le Roy.
- Strickler, Vera Agnes, (6).
Ablene.
- Strother, Luetta May, (A).
Fort Scott.
- Stroud, John Earl, (H).
Howard.
- Stryker, Emma, (A).
Paola.
- Stubbs, J. F., (A).
Americus.
- Stuckey, Katherine P., (H).
Emporia.
- Stwalley, Ella, (A).
Vandalia, *Ind.*
- Sunter, Ethel Mae, (A).
Wilsey.
- Surbeck, Nellie Rosina, (C, 6).
Emporia.
- Surig, Isabel Justin, (C).
Altoona.
- Swallow, Charles, (6).
Emporia.
- Sweezey, Alva, (A).
Olivet.
- Swenson, Arnold Martin, (C).
Windom.
- Swift, Bessie, (A).
Kensington.
- Swim, Edna Constance, (1).
Americus.
- Switzer, Ethel Gladys, (B).
Emporia.
- Tarr, Carl V., (1).
Paola.
- Tate, Charlotte Fanny, (D).
Emporia.
- Tate, Mary Evangeline, (F).
Emporia.
- Taylor, Frank, (6).
Emporia.
- Taylor, Lee J., (B).
Havana.
- Taylor, Lulla M., (A).
Morganville.
- Taylor, Margret, (E).
Emporia.
- Taylor, Paul, (1).
Emporia.
- Taylor, Raymond L., (B).
Zeandale.
- Taylor, Vernon J., (D).
Glen Elder.
- Tennis, Emma Cecilia, (A).
Chanute.
- Tesh, Winaford Gladys, (1).
Howard.
- Thomas, Alice Mae, (C).
Emporia.
- Thomas, Esther, (A).
Emporia.
- Thomas, Frank, (6).
Kingfisher, *Okla.*
- Thomas, Joseph D., (1).
Dover, *Okla.*
- Thomas, Kathryn Ann, (A).
Emporia.
- Thomas, Margaret Helen, (D).
Emporia.
- Thomas, Mary Ellen, (F).
Soldier.
- Thomas, Nannie, (F).
Emporia.
- Thompson, Evans Wallace, (E).
Emporia.
- Thompson, Frances, (3).
Emporia.
- Thompson, Fred M., (D).
Easton.
- Thompson, Guida, (B).
Emporia.
- Thompson, Maggie Mary, (A).
Dunlap.
- Thompson, Pearl F., (A).
Mankato.
- Thomson, Edgar James, (C).
Emporia.
- Thomson, Stuart, (3).
Emporia.
- Thowe, A. F., (D).
Volland.
- Thowe, Walther, (A).
Volland.
- Thudium, Alberta, (6).
Emporia.

- Thurman, Phyllis, (A).
Altoona.
- Tilford, Blaine, (6).
Emporia.
- Tilford, George R., (H).
Emporia.
- Tilford, Mabel, (F).
Emporia.
- Tilford, Mamie, (F).
Emporia.
- Tindle, Ava Rebecca, (1).
Moline.
- Todd, Charles Samuel, (F).
Clay Center.
- Todd, Mrs. Mary E., (B).
Fort Scott.
- Toliver, Angie Minnie, (A).
Lindsborg.
- Towel, John Foster, (1).
Savonburg.
- Train, Frances Mae, (A, 6).
Blue Rapids.
- Trapet, Adelaide, (3).
Emporia.
- Trapet, Antonio, (3, 6).
Emporia.
- Travis, Ella Florence, (E).
Iola.
- Traylor, Lucy, (C).
Emporia.
- Treadway, Florence, (B).
Emporia.
- Trieber, Edith Mary, (2, 6).
Ozone, Ark.
- Tucker, James, (A).
Alden.
- Tuhey, Ethel May, (2).
Emporia.
- Tunney, Blanche, (3).
Emporia.
- Tunney, Ethel, (3).
Emporia.
- Turner, Bernice, (H).
Emporia.
- Turner, Clair K., (F).
Chanute.
- Turner, Herschel Roy, (F).
Hoxie.
- Turner, Mrs. Fama D., (H).
Hoxie.
- Turner, Nellie (3).
Emporia.
- Turney, Bertha E., (C).
Flint Ridge.
- Twyman, Jeffie, (A).
Emporia.
- Ulm, Walter Edward, (1).
Emporia.
- Umbarger, Frank J., (1).
Saffordville.
- Umbarger, Fred, (3).
Saffordville.
- Umbarger, Hallie, (3).
Saffordville.
- Unruh, Della Sophia, (C).
Larned.
- Unruh, Olga, (A).
Larned.
- Urmev, Charles, (3).
Emporia.
- Urmev, Clara, (3).
Emporia.
- Vandenburg, Grace, (1).
Bushong.
- Van Horn, Blanche, (3).
Emporia.
- Van Horn, Nellie, (3).
Emporia.
- Van Nice, Pearl, (6, A).
Richland.
- Van Scoik, Shirley A., (E).
Marion.
- Van Scoik, Viola, (A).
Marion.
- Van Scoik, William Harvey, (B).
Marion.
- Van Tries, Edna, (5).
Olathe.
- Van Voris, Lucile, (3).
Emporia.
- Van Voris, Rena, (3).
Emporia.
- Vaught, Mary, (D).
Iola.
- Venables, Mabel, (A).
Bellaire.
- Vestal, Myrtle Rhoda, (B).
Emporia.
- Vestal, Wilfred Asa, (B).
Emporia.
- Vickers, Robert, (3).
Emporia.
- Viets, Elva, (1).
Lawrence.
- Viets, Leslie Clinton, (1).
Lawrence.
- Vivine, Esther, (3).
Emporia.
- Voegele, Mabel W., (6, B).
Dwight.
- Vollrath, Pearl, (3).
Emporia.
- Waechter, Marian, (A).
Hartland.
- Wagner, Gwendolen, (3).
Emporia.
- Wailes, Alma Luella, (1).
Narka.
- Waldorf, William Judson, (E).
Leon.

- Waldsmith, Ruth, (1).
Coffeyville.
- Walker, Anna, (A).
Cunningham.
- Walker, Ebb A., (D).
Madison.
- Walker, Eva Marie, (A).
Longford.
- Walker, Josie, (F).
Edmond.
- Walker, Maud, (A).
Newton.
- Wallace, Curtis R., (1).
Montrose.
- Wallace, Blanche, (6).
Welda.
- Ward, Ester A., (A).
Elmont.
- Ward, Mrs. Flora L., (A).
Ottawa.
- Ward, Inez Ethna, (1).
Le Roy.
- Ward, Laura, (C).
Tonganoxie.
- Ward, Lola Edna, (B).
Emporia.
- Ward, Lora I., (A).
Geuda Springs.
- Ward, Vannie, (3).
Emporia.
- Ward, Violet Viola, (A).
Emporia.
- Ware, Elmer Gifford, (C).
Americus.
- Warren, Alson, (3).
Emporia.
- Warren, Clinton Fisk, (1).
Emporia.
- Warren, Elsie May, (1).
Webber.
- Warren, Frank, (3).
Lebo.
- Warren, Fred, (3).
Lebo.
- Warren, Marshall, (4).
Emporia.
- Warren, Mary Emily, (3).
Emporia.
- Warren, Nellie Lura, (E).
Lebo.
- Warren, William John, (E).
Emporia.
- Washington, Mary, (B).
Lawrence.
- Waterbury, Edwin, (3).
Emporia.
- Waterbury, William, (C).
Emporia.
- Watkins, Isabel, (4).
Emporia.
- Watson, Minnie Lorena, (F).
Vermillion.
- Watson, Walter M., (A).
Esbon.
- Watts, Ralph, (1).
Council Grove.
- Wear, Bertha, (C).
Beloit.
- Weatherbee, Maude Elizabeth, (1).
Emporia.
- Weatherly, Marie, (6).
Emporia.
- Weaver, Bessie, (3).
Americus.
- Weaver, Bessie Eithyl, (A).
Marion.
- Weaver, Beulah, (3).
Americus.
- Weaver, Halena, (A).
Dunlap.
- Weaver, Hilda M., (1).
Emporia.
- Webb, Mrs. L. Blanche, (A).
Clay Center.
- Webber, Carl E., (6).
Waverly.
- Wedell, Emilie, (A).
Hillsboro.
- Weesner, Margarette, (3).
Emporia.
- Wegley, Addie May, (A).
Emporia.
- Wegley, Austin James, (3).
Emporia.
- Wegley, Belzora, (3).
Emporia.
- Wegley, Fred J., (A).
Emporia.
- Wegley, Inez Elizabeth, (B).
Emporia.
- Weith, Ida May, (C).
Gas.
- Weith, Josephine, (E).
La Harpe.
- Welch, Kenneth, (3).
Emporia.
- Welch, Marian, (3).
Emporia.
- Wells, Morris Miller, (E, 6).
Woodston.
- Wells, Oce, (B).
Emporia.
- Wells, Ruth Ellen, (F).
Woodston.
- Welton, N. S., (F).
Lane.
- Wendland, Henry August, (1).
Winkler.
- Wenkheimer, Gladys K., (A).
Belpre.
- Werther, Caroline Maude, (B).
Ashland.
- Wheeler, Iva, (A).
Oak Valley.

- Whipple, George G., (A).
Emporia.
- Whitaker, Edith, (A).
Bushong.
- Whitaker, Ellen Ora, (1).
Bushong.
- Whitaker, Elsie Heloisa, (A).
Bushong.
- Whitaker, Ethlyn, (1).
Bushong.
- Whitby, Lillian, (A).
Emporia.
- White, Beatrice, (3).
Emporia.
- White, Edith Mary, (2).
Clements.
- White, Ella Loretta, (B).
Lincoln.
- White, Elvessa, (1).
Americus.
- White, Erma, (1).
Americus.
- White, Fred, (A).
Toronto.
- White, Hazel Dean, (2).
Emporia.
- White, Homer Walker, (2).
Emporia.
- White, Katie, (A).
Clay Center.
- White, Leona, (A).
Williamstown.
- White, Orpha Belle, (2).
Clements.
- White, Ruth M., (6).
Lakin.
- Whitehouse, Maude Evalena, (B).
Eskridge.
- Whitelaw, Allene, (A).
Basil.
- Whiteside, Lulu, (A).
Waterville.
- Whitmer, Helen, (4).
Emporia.
- Whitmer, Lettie, (A).
Conway Springs.
- Whitney, Mrs. Maude, (A).
Sheridan, Wyo.
- Whittaker, Nora, (D, 6).
Valley Center.
- Whittington, Winona, (A).
Anthony.
- Whitzman, Henrietta Arvena, (1).
Claffin.
- Widner, Guy, (B).
Bradford.
- Wiggam, Winifred, (3).
Emporia.
- Wiggs, Anna Gertrude, (F).
Lebanon.
- Wiggs, Bessie Mae, (C).
Lebanon.
- Wilkins, Dora M., (A).
Seneca.
- Willett, Thelma, (4).
Emporia.
- Williams, Capie, (3, 6).
Emporia.
- Williams, Carrie G., (F).
Emporia.
- Williams, Carrie M., (A).
White City.
- Williams, Curtis T., (A).
Emporia.
- Williams, Edward, (3).
Emporia.
- Williams, Elizabeth, (A).
Emporia.
- Williams, Ethel Burgoise, (A).
Louisburg.
- Williams, Irene Maud, (6).
White City.
- Williams, Lee Henry, (B).
White City.
- Williams, Muriel Ella, (E).
Emporia.
- Williams, Nellie Belle, (1).
Plymouth.
- Williams, Netta L., (B).
Atlanta.
- Williams, Oliver Morton, (A).
Oak Valley.
- Williams, Robert, (4).
Emporia.
- Williams, William L., (3).
Emporia.
- Willis, Anna, (3).
Emporia.
- Willis, William Wayne, (A).
Emporia.
- Wills, Amy, (A, 6).
Lyons.
- Willson, Altie Lester, (E).
Garnett.
- Willson, Dee, (A).
Garnett.
- Willson, Olive, (D).
Waterville.
- Wilson, Anna, (B).
Burlington.
- Wilson, Bert, (1).
Emporia.
- Wilson, Fannie Avis, (E).
Hartford.
- Wilson, Harry, (3).
Emporia.
- Wilson, Imogene, (C).
Emporia.
- Wilson, Inez, (A).
Moline.
- Wilson, Minnie Belle, (A).
Topeka.

- Winchell, Irving E., (E).
Emporia.
- Wingfield, Clara, (1).
Council Grove.
- Winne, Worth Luella, (A).
Strong City.
- Wise, Charles Arthur, (1).
Lawrence.
- Wismeyer, Grace, (3).
Emporia.
- Witherspoon, Susie, (C).
Emporia.
- Wolfe, Earl Isaac, (3).
Emporia.
- Wolgamothe, Pearl, (B).
Hartford.
- Wood, Frances Carrie, (1).
Williamstown.
- Wood, Viola Mae, (1).
Williamstown.
- Woodmansee, John A., (B).
Emporia.
- Wood, Walter A., (A).
Spearville.
- Woods, Flossie, (6).
Kincaid.
- Woods, Hattie E., (E).
Kincaid.
- Woods, James, (3).
Liberal.
- Woods, Nola Evelyn, (1).
Newton.
- Woods, Sylvia Ethel, (A).
Redfield.
- Woodworth, Jessica Belle, (2).
Tecumseh.
- Woolley, Ida, (A).
Burden.
- Wooster, David, (B).
Emporia.
- Wooster, Florence Marie, (E).
Emporia.
- Wooster, Ruth Ellen, (F).
Emporia.
- Wray, Belva, (3).
Emporia.
- Wray, Lottie, (3).
Emporia.
- Wrench, George, (3).
Emporia.
- Wright, Benjamin Harrison, (1).
Ottawa.
- Wright, Charles C., (B).
Reading.
- Wright, Esda, (1).
Ottawa.
- Wright, Ethel Clair, (A).
Norton.
- Wright, Mary, (E, 6).
Ottawa.
- Wright, Neale, (F).
Arkansas City.
- Wright, Stella, (C).
Lebanon.
- Wyrick, Frank G., (C).
Grenola.
- Yaden, James Paris, (1).
Pratt.
- Yakel, Elizabeth, (1).
Marion.
- Yeager, Sara Ethel, (1).
Madison.
- Young, John Elijah, (A).
Maplehill.
- Yowell, James F., (A).
Coffeyville.
- Yowell, Mrs. James F., (1).
Coffeyville.
- Zavitz, Walter L., (1).
Morrill.
- Zavodsky, Elmer E., (A).
Cuba.
- Zimmerman, Nellie E., (C).
Milton.
- Zimmerman, W. Cincinnatus, (A).
Ottawa.
- Zirnstien, Hattie, (B).
Emporia.
- Zollman, Charlotte, (A).
Moline.

KANSAS COUNTIES REPRESENTED.

The following-named counties, ninety-six in all, were represented during the past year. As younger children make up the classes in the primary and intermediate departments of the Model School, the pupils listed there are largely from Emporia or from the immediate vicinity. Many pupils who are enrolled as from Emporia belong to families residing here temporarily for the purpose of educating their children.

Allen.....	27	Hamilton.....	1	Ottawa.....	5
Anderson.....	35	Harper.....	19	Pawnee.....	11
Atchison.....	12	Harvey.....	16	Phillips.....	7
Barber.....	9	Hodgeman.....	5	Pottawatomie.....	9
Barton.....	6	Jackson.....	24	Pratt.....	7
Bourbon.....	22	Jefferson.....	36	Rawlins.....	2
Brown.....	10	Jewell.....	23	Reno.....	16
Butler.....	34	Johnson.....	16	Republic.....	13
Chase.....	19	Kearny.....	8	Rice.....	9
Chautauqua.....	19	Kingman.....	18	Riley.....	9
Cherokee.....	12	Kiowa.....	5	Rooks.....	5
Clark.....	1	Labette.....	13	Rush.....	2
Clay.....	38	Lane.....	3	Russell.....	4
Cloud.....	12	Leavenworth.....	26	Saline.....	3
Coffey.....	47	Lincoln.....	2	Sedgwick.....	13
Comanche.....	2	Linn.....	20	Seward.....	1
Cowley.....	10	Logan.....	1	Shawnee.....	36
Crawford.....	10	Lyon.....	806	Sheridan.....	4
Decatur.....	1	McPherson.....	13	Sherman.....	1
Dickinson.....	12	Marion.....	40	Smith.....	25
Doniphan.....	11	Marshall.....	26	Stafford.....	8
Douglas.....	7	Meade.....	2	Sumner.....	11
Edwards.....	8	Miami.....	18	Trego.....	2
Elk.....	29	Mitchell.....	14	Wabaunsee.....	37
Ellis.....	7	Montgomery.....	38	Wallace.....	1
Ellsworth.....	2	Morris.....	47	Washington.....	23
Ford.....	5	Morton.....	2	Wichita.....	1
Franklin.....	44	Nemaha.....	15	Wilson.....	24
Geary.....	6	Neosho.....	37	Woodson.....	21
Graham.....	1	Ness.....	2	Wyandotte.....	12
Grant.....	1	Norton.....	6		
Gray.....	6	Osage.....	29		
Greenwood.....	39	Osborne.....	3	Total.....	2,156

FROM OUTSIDE OF KANSAS.

Arkansas.....	4	Nebraska.....	2	South Africa.....	1
Colorado.....	1	New Mexico.....	5	Washington.....	1
Indiana.....	1	New York.....	1		
Iowa.....	3	Ohio.....	1	Total.....	40
Missouri.....	8	Oklahoma.....	12		

SUMMARY OF ATTENDANCE.

GRADUATES	101	FIRST YEAR	796
Degree course.....	5	B class.....	188
Life-certificate course....	84	A class.....	608
Music.....	9	Preparatory classes.....	317
Piano.....	7	Kindergarten training.....	9
Voice.....	1	Irregular.....	17
Violin.....	1	Training school.....	371
Kindergarten.....	5	High school.....	51
Postgraduates, H class.....	81	Grades 1 to 8.....	280
THIRD YEAR.....	249	Kindergarten.....	40
F class.....	147	Music.....	154
E class.....	102	Total.....	2,304
SECOND YEAR.....	207	Repetitions.....	108
D class.....	78	Total for the year.....	<u>2,196</u>
C class.....	129		

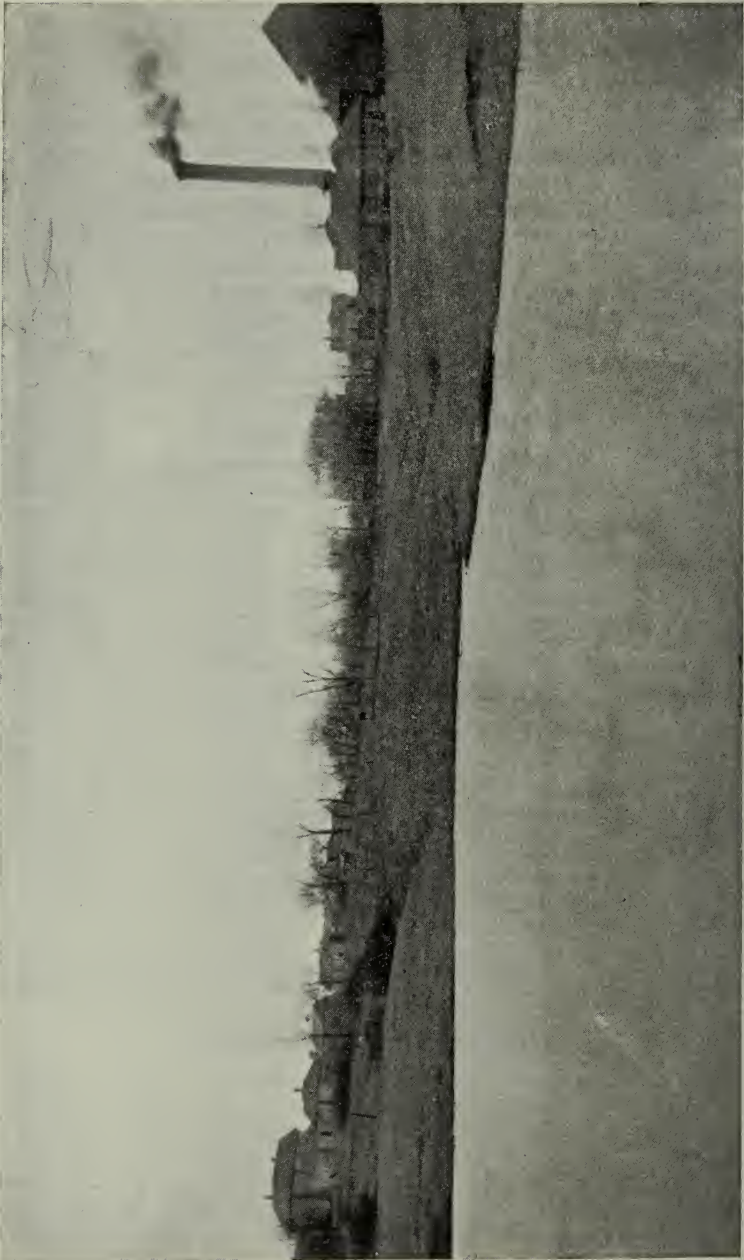

LAKE WOOSTER, ON NORTH CAMPUS.

ALUMNI RECORD.

OFFICERS OF THE ASSOCIATION.

John B. McClure, '94.....	President.
Mrs. Sidney Park Grisham, '82.....	Vice-president.
Meta H. Taylor, '00.....	Recording Secretary.
Lottie E. Crary, '96.....	Financial Secretary.
Ellen Plumb, '67.....	Treasurer.

BOARD OF TRUSTEES.

PRES. J. H. HILL, MRS. C. B. GRAVES, MRS. G. W. NEWMAN, MISS ELLEN PLUMB, MRS. A. S. NEWMAN, MRS. C. A. BISHOP.

BUILDING COMMITTEE.

J. M. RHODES, MRS. G. W. NEWMAN, FREMONT MILLER,
G. A. HEGE, MRS. D. H. STONE.

Names printed in italics are those of graduates in the academic course or graduates whose life certificates are invalid because they have been out of school work for three or more consecutive years since the passage of the law, which contains the following section: "All life certificates issued by the State Board of Education or by the Regents of the State Normal School shall be void if the holder of the same should not be engaged in school work for three consecutive years; provided, that certificates may be renewed by the State Board of Education." The attorney-general has ruled that this clause will apply to life certificates issued before the law was passed as well as to those issued since.

Addresses printed in italics are those at the time of graduation, or the last available. Alumni will confer a favor by reporting to the Emporia executive offices the correct addresses and occupations of graduates so designated. It is especially important that we receive this information, since lack of a definite record may cause question as to whether the certificate remains valid. Where no state is named, the town is in Kansas, except in case of a few well-known cities, after which the name of the state is omitted.

The number at the close of the record shows years of teaching before the present year and since graduation.

We have entered, so far as the data are available, the occupation of each graduate, whether engaged in school work or not. We ask the cordial coöperation of all alumni in reporting such changes as will keep this record complete and correct to date.

Abbreviations to indicate courses completed:

A. B.	Bachelor of Arts in Education.
Ac.	Academic.
Adv.	Advanced.
Ad. E.	Advanced English.
Ad. E. & L.	Advanced English and Latin.
C. S.	Common School.
El.	Elementary.
El. E.	Elementary English.
Eng.	English.
Eng-Ger.	English-German.
Lat.	Latin.

- Abbott*, Zella, Ac. '99. Traveling salesman, *Kansas City, Mo.*
- Adams*, George Ira, El. '89, Lat. '90. Chief hydrologist, corps of engineers of mines, Lima, Peru. 10.
- Adams*, Margaret L., El. 04. Teacher Grant school, Topeka. 2.
- Adams*, Rose, El. '04. Died 1907.
- Ader*, Benj. Franklin, El. '97. *Sedalia, Mo.* 10.
- Agrelius*, Frank U. G., El. '98, '07. Department of botany, State University of Missouri, Columbia. 8.
- Aikins*, Ardie (Mrs. Shipley), El. '99. Coffeyville. 4.
- Akers*, Elizabeth, El. '03. Teacher city schools, Picacho, Cal. 2.
- Albach*, Louisa Bertha, El. '92. Teacher Zion school, Chicago, Ill. 11.
- Albaugh*, Nannie (Mrs. E. O. Leatherwood), El. '94. Salt Lake.
- Alden*, Lizzie Shaw, El. '97. Newton. 4.
- Aldrich*, Bertha (Mrs. Joseph Dickinson), El. '03. Rago. 4.
- Alexander*, Clara Grace, El. '02. Teacher high school, Manhattan. 6.
- Alexander*, Emma Jewell (Mrs. F. W. Keene), El. '95. 2428 Wabash street, Kansas City, Mo.
- Alexander*, Ulysses Stover, Lat. '90. Teacher, Winfield. 18.
- Allbaugh*, Edgar B., El. '01. Superintendent schools, Clay Center. 7.
- Allem*, Edna Lou, '06. Teacher high school, Pittsburg. 1.
- Allen*, Geo. A., jr., El. '04. County superintendent, Holton. 4.
- Allen*, Richard, El. '98. Teacher county high school, Independence. 10.
- Allison*, Myrtle, El. '01. Teacher city schools, Florence. 7.
- Amyx*, Henry Bascom, El. '04. Principal schools, Sharon Springs. 3.
- Anderson*, Eric, Ac. '94, Lat. '95. *Clyde*. 1.
- Anderson*, Gertrude (Mrs. B. W. Grant), El. '04. Tulsa, Okla.
- Anderson*, Mary E. (Mrs. D. M. Burner), Lat. '91. New Holland, Ill.
- Anderson*, Robert Victor, El. '98. Attorney, 611 Lawrence st., Muskogee, Okla. 4.
- Anderson*, W. A., Lat. '01. Superintendent schools, Council Grove. 7.
- Andrews*, Laurin Lundy, Lat. '03. Student Kansas University, 721 Massachusetts street, Lawrence. 3.
- Andrews*, Vernon L., Ac. '00. *Kansas City, Mo.* 6.
- Angevine*, Olive M. (Mrs. A. M. Stote), El. '95. *Kansas City*. 4.
- Anthony*, Ella (Mrs. W. H. Bauman), El. '93. Seattle, Wash. 1.
- Archer*, Blanche Zelma (Mrs. M. A. Finley), El. '04. 703 West Ninth street, Pittsburg. 2.
- Armor*, Gladdis Belle, El. '97. Physician, Emporia. 5.
- Armstrong*, Lyman Herbert, El. '89, Lat. '99. Farmer, Bigelow. 11.
- Arnett*, Flora Kate (Mrs. John S. Biggs), El. '03. 1241 Evart street, Brookland, D. C. 1.
- Arnold*, Eleanor (Mrs. I. A. Wilson), El. '00, Lat. '02. Valley Falls. 4.
- Arnold*, Elizabeth M. (Mrs. E. B. Van Ness), El. E. '81. Mound City.
- Arnold*, Sophia E. (Mrs. John C. Bruce), El. '03. Burlingame. 3.
- Atherton*, Sarah Anne, El. '01. Teacher city schools, Emporia. 7.
- Atkeson*, George Longdon, Ac. '98. County superintendent, Fredonia. 10.
- Atkins*, Louie E., El. '93, Lat. '99. Teacher Lathrop school, Kansas City, Mo. 15.
- Auchard*, Robert M., C. S. '84. *Wallace*.
- Ausemus*, Sarah E., Lat. '02. Student K. S. N. S., Pittsburg. 5.
- Aushman*, Benjamin M., El. '84. Attorney, Evanston, Wyo. 5.
- Austin*, Helen (Mrs. Chas. Hutchings), El. '98. Apartado 132, San Luis Potosi, Mexico. 4.
- Austin*, Mabel Minerva (Mrs. W. E. Lyon), El. '01. Lincoln. 1.
- Avery*, Edna, El. '97. Teacher city schools, Emporia. 11.
- Avery*, Inis Florence (Mrs. F. M. Chapman), El. '97. Oskaloosa. 1.

- Aves, Lottie Elizabeth, El. '97. Teacher city schools, *Hastings, Neb.* 11.
Artell, Florence (Mrs. Frank Abbey), El. E. '81. Newton. 4.
 Ayers, Frank, El. '02. Physician, McPherson. 2.
 Bacheller, Milan Owen, El. '97. Kinsley. 9.
 Backlund, Hattie, El. '04. Teacher, Lasita. 4.
Bacon, Adaline Maria (Mrs. W. M. Droll), El. '92. Leonardville. 2.
Bacon, Henrietta E. (Mrs. Edward Elias), El. '91. Lafayette, Ind. 1.
Bacon, Laura Kate (Mrs. E. W. Myler), El. '89. Iola. 6.
Bacon, Mary Emily, El. '98. Marquette. 1.
Bailey, Alfred M., Ac. '98. Attorney, 200 Broadway, New York. 5.
 Bailey, Laura Delove (Mrs. McKee), El. '90. Teacher city schools, Topeka. 17.
Bailey, Thomas Arthur, Ac. '01. Farmer, Rozel. 3.
 Baird, Mary Brooks, El. '92, Lat. '96. *Chicago, Ill.* 11.
 Baird, Mary Marincia, El. '04. Teacher city schools, Florence. 4.
 Baird, Maude Maria, '07. Coldwater.
 Baker, Ada Celestia, El. '96. Teacher, Pullman, Wash. 12.
 Baker, Andrew Jackson, El. '04. Superintendent schools, La Harpe. 3.
 Baker, Annie Florence, El. '01. Teacher city schools, Hoxie. 7.
Baker, Ida May (Mrs. W. C. Herron), El. '84. 1107 Garfield ave., Topeka. 5.
 Baker, Joseph Jefferson, El. '04. Principal schools, Elk City. 3.
 Baker, Lillian Clara W., El. '04. Teacher Lafayette school, Topeka. 3.
Baker, Laura M. (Mrs. R. L. Brown), El. '88. Kansas City, Mo. 4.
Baker, Mary Ellen (Mrs. Wm. H. Lawrence), El. '94. Sabetha. 10.
 Baker, Pearl May, '07. Teacher high school, Hope.
Balch, Sadie L., C. S. '82. Died 1888. 4.
 Balcomb, Emily L. (Mrs. R. R. Grant), El. '97. 906 National ave., East Las Vegas, N. M. 6.
 Balcomb, Ernest E., Eng. '92. Teacher normal school, Weatherford, Okla. 15.
Balcomb, Francis Ward, Ac. '99. Attorney, 934 Stock Exchange bldg., Chicago, Ill. 4.
 Balcomb, Jean Bart, El. '99. Engineer, Elmhurst, Ill. 5.
Balcomb, Mary Florence, Ac. '99. General secretary Young People's Christian Temperance Union, 1104 The Temple, Chicago, Ill. 7.
Bales, David M., '70. *Toledo.* 22.
Ballew, Thomas Joseph, El. '92. Cashier Bank of Commerce, Geary, Okla. 7.
Ballinger, Lulu (Mrs. W. S. Davidson), El. '91. Bozeman, Mont. 4.
 Barber, Edward T., El. '87. Editor *Shoshone Journal*, Shoshone, Idaho. 21.
 Barber, Ella Evangeline (Mrs. A. B. Fowler), El. '02. *Lewis.* 4.
 Barber, Nettie Winona, El. '98. Assistant high school, Kirwin. 9.
 Bardwell, Sol A., El. '95. Principal county high school, Clay Center. 13.
 Barnes, Laura C., El. '91. Teacher city schools, Monrovia, Cal. 17.
 Barnes, Nellie, '07. Principal Collins Academy, Frisco, Okla.
 Barnes, Verne Adel, '07. Teacher city schools, Salina. 1.
Barnett, Isabella C. (Mrs. Savery), Lat. '98. *Spokane, Wash.* 5.
 Barnett, Linna, Lat. '05. Assistant principal schools, Morse Bluffs, Neb. 3.
 Barnett, Mary Paulding, Lat. '95. Student University of Chicago, 5800 Jackson ave., Chicago, Ill. 11.
Barnett, R. J., Eng. '96. Principal preparatory department, Kansas State Agricultural College, Manhattan. 5.
Barrows, Edwin P., El. '88, Lat. '90. Farmer, Sedgwick. 2.
 Bartholomew, Elbert T., '07. Student assistant, State Normal School, Emporia. 1.
 Bassett, Albert J., El. '04, Lat. '05. Principal schools, Hope. 3.
Bassett, Hattie E. (Mrs. Harry Aldrich), Lat. '95. Caney. 7.
 Bates, Nannie Lou, El. '99. County superintendent, 1002 16th st., Enid, Okla. 8.
 Baugher, D. A., El. '99. Superintendent, Kinsley. 9.
 Baxter, L. W., El. '90, Lat. '93. Banker, Guthrie, Okla. 16.
Baxter, T. P., El. '95, Lat. '96. Merchant, Garnett. 3.
 Beach, J. H., Lat. '96. Principal county high school, Greensburg. 10.
 Beach, Sylvia, '06. Teacher county high school, Greensburg. 2.
Beadle, Jesse A., Ac. '97. Y. M. C. A. work, San Diego, Cal. 9.
 Beale, Ione J. (Mrs. E. K. Harkness), El. '01. Principal Arkansas Conference College, Siloam Springs, Ark. 3.
Beates, James William, Ac. '96. Assistant U. S. weather bureau, Denver, Colo.
 Beates, Mary L., El. '96. Teacher Southern Ute school, Ignacio, Colo. 9.
 Beatty, M. Annette, El. '04. Valparaiso, Chile, Casilla 309.
 Becker, Otto M., El. '97. Principal school for apprentices, Chicago; lecturer, author, Berwyn, Ill. 8.
Beckett, Lucille (Mrs. Kennedy), El. '00. 1434 Tracy ave., Kansas City, Mo. 1.
Beckley, Candace I. (Mrs. B. M. Powell), El. '94. Neodesha. 2.
Bell, Drummond S., El. '95. Vernon. 4.

- Bell, Kate T., Ac. '96, Lat. '97. Teacher city schools, Lead, S. Dak. 12.
- Bell, Lilly M. (Mrs. B. E. Brown), El. '93. Piqua. 1.
- Bemis, Nina May, El. '94. Hays. 3.
- Benedix, Margaret L., El. '01. Teacher high school, Neodesha. 7.
- Bennett, Flora (Mrs. Morgan), El. '76. Deceased. 8.
- Bennett, Ora, El. '02. Teacher city schools, Topeka. 5.
- Benson, Ruth, El. '00. Teacher Graham Hall girls' school, Minneapolis, Minn. 7.
- Berger, Lyda C., El. '97. Emporia. 4.
- Berry, Mary E., El. '94. Teacher high school, Clarinda, Iowa. 13.
- Berry, Susanna, El. '03. Principal schools, St. Paul. 4.
- Best, Alice E. (Mrs. Weinschenck), El. '91. Rochester. 13.
- Best, Jennie J. (Mrs. S. E. L. Wilbur), El. '91. *Admire*. 2.
- Best, Mrs. Lucy S., El. '01. Dean of Women, University of California, 900 West Thirty-sixth street, Los Angeles. 6.
- Betty, Evangeline (Mrs. Peck), El. '92. 2811 East Seventh st., Kansas City, Mo. 1.
- Betz, Bert R., El. '95. Bookkeeper, Pagosa Springs, Colo. 9.
- Bieber, Emma A., Lat. '04. Colby. 1.
- Bieber, Etta A. (Mrs. John P. Cheshire), El. '04. Sharon Springs. 2.
- Bill, Lilly Ella, El. '93. Teacher city schools, Evanston, Ill. 14.
- Binford, Bevan, Ac. '93. Died 1900. 7.
- Binford, Gurney, El. '92. 26 Bizan Machi, Mito, Japan. 14.
- Bird, J. S., Lat. '05. Teacher Kansas State Normal, Hays. 2.
- Bishoff, Mark L., El. '90. Santa Fe surgeon, Topeka. 9.
- Bishop, Angella (Mrs. H. R. Vollmar), C. S. '82. Columbus. 2.
- Bishop, Carry A., C. S. '83, El. '85. Mail carrier, Emporia. 8.
- Bissell, Anna M., El. '82. Died 1889. 7.
- Bitler, Estelle (Mrs. Tower), C. S. '82. Mendota, Ill.
- Bitler, Ina, El. '03. Teacher city schools, Madison. 5.
- Bitler, Elinor M. (Mrs. M. C. Smith), El. E. '80. Springfield, Mo. 3.
- Black, M. Emma (Mrs. Chas. Mindeleff), El. '91. New York. 12.
- Black, Ida E., El. '91. La Cygne. 1.
- Black, Jessie G., El. '00. Teacher city schools, Emporia. 7.
- Blaine, Grace M. (Mrs. W. B. Millis), El. '02. 703 Upper Second st., Evansville, Ind. 4.
- Blaine, M. Pearl, El. '02. Teacher primary city schools, 1801 N. Elm street, Pittsburg. 6.
- Blair, Annie, El. '01. Principal high school, Osage City. 6.
- Blair, Jane, '06. Student Simmons College, 94 Bellevue st., Boston. 2.
- Blair, William R., El. '95. Government service, Mount Weather *via* Bluemont, Va. 11.
- Blanchard, Jessie (Mrs. Niles Mossman), Lat. '04. Parlier, Cal. 1.
- Blandin, Luella, El. '78. *Colorado Springs, Colo.* 1.
- Blood, John W., Ac. '02, Lat. '04. Attorney, Winn's building, Wichita. 4.
- Blunk, Anos M., El. '88. Teacher city schools, Pineville, Mo. 7.
- Boal, Mary S., El. '04. Teacher high school, Irving. 4.
- Boersma, Celia (Mrs. Samuel Merwin), El. '92, Lat. '94. Died 1907. 5.
- Boersma, Jessie, El. 92, Lat. '94. Teacher, Rosalia. 11.
- Bogar, T. P., El. '92. Creston, Iowa. 7.
- Bogle, Artemas M., Lat. '89. Teacher mathematics, high school, 408 N. Seventh street, Kansas City. 19.
- Bohr, Frank, El. '04. Teacher Denver Detention House, 2844 Downing ave., Denver, Colo. 4.
- Bohr, Louis J., El. '02. Electric department, A. T. & S. F. car works, Cleburne, Tex. 5.
- Bales, Elizabeth, El. '97. Died 1901. 4.
- Bolton, Will E., El. '83. Editor, Woodward, Okla. 2.
- Bonifield, Ortha M. L., El. '00. Bookkeeper, 2420 East Eleventh street, Kansas City, Mo. 7.
- Bordenkircher, Clare K. (Mrs. J. L. Byrnes), El. '02. Emporia. 3.
- Borland, Lois Bertha, El. '99. Teacher Norton county high school, Norton. 4.
- Borland, Louis, Ac. '93. Farmer, Bliss, Okla.
- Bosley, Vada, El. '02. Teacher city schools, Emporia. 6.
- Botsford, Anna (Mrs. Frank Hartman), El. '03. 225 S. Estelle street, Wichita. 3.
- Boughton, Wallace S., El. '84. Ticket agent, Salina. 1.
- Bowen, Minnie A., El. '03. Principal ward schools, 312 N. Second street, Iola. 5.
- Bowers, Benjamin F., Ac. '02. Student Kansas University, Lawrence. 5.
- Bowers, Ephraim M., Lat. '01. Cashier Citizens bank, Pryor Creek, Okla. 3.
- Bowersox, William L., El. '01. Principal high school, Great Bend. 6.
- Bowles, Elihu, El. '99. Superintendent schools, Mount Vernon, Wash. 9.
- Bowling, Alonzo J., Eng. '02. Student Ohio State University, Columbus, Ohio. 5.
- Bowman, Harriet (Mrs. Kirby), El. '87. *Los Angeles, Cal.* 1.

- Bowman, Ola (Mrs. W. M. Raymond), Lat. '92. R. F. D. No. 3, Lecompton. 14.
 Boyd, Ida E., El. '04. Instructor mathematics, Ames high school, Ames, Iowa. 2.
 Boyer, John Edgar, El. '98. President Kansas State Teachers' Association. County superintendent, Kingman county. 9.
 Boyles, Anna Bowen (Mrs. Rogers), El. '89. Larned. 4.
 Boyles, Ralph, El. '03, Eng. '04. Student Michigan University, 424 S. Fifth ave., Ann Arbor, Mich. 4.
 Bracken, M. J. (Mrs. W. D. Prosser), El. '90. Teacher high school, Salt Lake. 17.
 Bracken, Pamela (Mrs. Goddard), C. S. '83. Higgins, Tex. 22.
 Braddock, Lois Ella, El. '98. Madison. 6.
 Bradford, Ira J., El. '96, Eng. '00. Editor, Alamosa, Colo. 10.
 Bradford, William A., El. '95. Perry. 2.
 Bradley, Carrie F., El. '86. Teacher city schools, Emporia. 21.
 Bradley, Elouise (Mrs. E. S. Bower), Lat. '88. Lincoln. 2.
 Bradley, James T., El. E. '81. Sedan. 6.
 Brainerd, Bertha (Mrs. W. F. de Niedman), El. '84. Benicia, Cal. 7.
 Brann, Lura Belle, El. '04. Teacher city schools, Lincoln. 4.
 Branson, Laura E. (Mrs. Wm. A. Nunlist), Lat. '96. *Oakland, Cal.* 8.
 Braum, Creswell C., El. '97. Mayetta. 4.
 Brazil, Jeannie H. (Mrs. Newby), El. '89. Acme, Tex. 3.
 Bresette, Linna E., El. '02. Teacher city schools, Topeka. 5.
 Brick, Theresa Marie, El. '93. 920 Powell st., St. Joseph, Mo. 1.
 Bright, Ira J., '07. Principal schools, Lansing. 1.
 Brinkerhoff, Charles N., El. '91. Farmer, Wauneta. 6.
 Brobst, Claude Milo, '00. Attorney, Chanute. 3.
 Brobst, Mary Maude (Mrs. E. G. Ganoung), El. '99, Lat. '02. 1447 Vermont street, Lawrence. 3.
 Brockett, Hettie L. (Mrs. Miller), C. S. '83. McPherson. 5.
 Brogan, Anna Helen, El. '04. Principal schools, Hartford. 4.
 Brookens, Edwin E., Ac. '01, Lat. '02. Student Kansas University, 1216 Ohio street, Lawrence. 5.
 Brookens, Elgie Clifford, El. '04. Attorney, Westmoreland. 3.
 Brookover, Jessie Irene (Mrs. A. W. Barrier), El. '92. Eureka. 14.
 Brooks, Charles Henry, El. '01. Teacher high school, Galena. 7.
 Brooks, Jennie May, El. '89. Principal ward school, Ottawa. 19.
 Brooks, Mary Helen, El. '03. Teacher city schools, 1722 Crawford ave., Parsons. 5.
 Broom, Byron, Eng. '03. Teacher manual training, high school, Spokane, Wash. 5.
 Broughton, Jennie B., '06. Teacher high school, Randolph. 1.
 Brown, Ada A., El. '04. Died 1907. 3.
 Brown, Benjamin Eli, El. '91, Lat. '95. Farmer, Piqua. 3.
 Brown, Callie (Mrs. M. H. De Vault), El. '81. 3411 Wabash avenue, Kansas City, Mo. 3.
 Brown, Caroline May (Mrs. Brewster), El. '95. Troy. 4.
 Brown, Clara A., El. '02. Teacher city schools, *Los Angeles, Cal.* 5.
 Brown, Delta May, El. '04. Teacher city schools, 105 South Juliette avenue, Manhattan. 4.
 Brown, Emma Kate (Mrs. John T. Tucker), '06. 520 Waco ave., Wichita.
 Brown, Frances L., El. '98, '07. Teacher Garfield school, Topeka. 10.
 Brown, Frank E., '07. Principal schools, Hill City. 1.
 Brown, George A., El. '02. Insurance business, Oklahoma City, Okla. 4.
 Brown, George, '06. Principal schools, Garden City. 2.
 Brown, J. N. D., '69. *Buchanan, W. V.* 3.
 Brown, John Wm., Lat. '04. Attorney, Iola. 4.
 Brown, Laura E. (Mrs. T. I. Page), El. '88. Upland, Cal. 4.
 Brown, Lola E. (Mrs. Whitelaw), El. '99. Principal schools, Garden Plain. 6.
 Brown, Love, El. '89. Teacher city schools, Osage City. 18.
 Brown, Lutie I., El. '97. Teacher city schools, Emporia. 11.
 Brown, Mary B. (Mrs. Thos. Kincaid), C. S. '82. R. F. D. 5, Independence, Mo. 4.
 Brown, Maude, El. '00, Lat. '01. Teacher high school, Tulsa, Okla. 5.
 Brown, Maude (Mrs. Guy Bangs), El. '94. Madison. 6.
 Brown, Naomi H., El. '97. Teacher city schools, 110 S. Tenth st., St. Joseph, Mo. 10.
 Brown, Ora C., El. '92. Aulne. 11.
 Brown, Royal Allen, El. '04, '08. Superintendent schools, Bunker Hill. 4.
 Brown, Wm. Brazil, El. '90, Lat. '91. Attorney, suite 516 Century bldg., Kansas City, Mo. 8.
 Brumbaugh, Verna, El. '99. Teacher, Palouse, Wash. 9.
 Bruton, John Pulaski, Ac. '01. *Thorp, Wash.* 3.
 Bryant, Henry H., El. '01. Died 1903. 2.
 Buck, Daisy I., El. '01. Teacher city schools, Tempe, Ariz. 5.
 Bullimore, Richard, El. '01, Lat. '05. Principal county high school, Scott. 7.

- Bullock, Hattie F. (Mrs. Claude L. Thompson), El. '02. Almena. 3.
Bunbury, Marian F. (Mrs. T. E. Welch), C. S. '82. Emporia. 7.
 Bunch, Victoria (Mrs. L. R. Nugent), El. '01. Joplin, Mo. 5.
 Bunning, Edith K., El. '04. Junction City. 2.
 Burkholder, E. Catherine, El. '03. Teacher county high school, Clay Center. 5.
 Burkholder, Mattie G., El. '02. *Galena*. 3.
Burney, Frances J. (Mrs. Harry Rhodes), El. '00. Colony. 1.
 Burr, Gertrude M., El. '95. Teacher city schools, Emporia. 10.
 Bushey, Allen H., Eng. '86, Lat. '94, A. B. '07. City superintendent, Pittsburg. 18.
 Butler, Mary, El. '04. Principal high school, Macksville. 3.
 Buxton, Anna, El. '04. Teacher city schools, Independence. 4.
 Buxton, Cora G., El. '04, '07. Teacher city schools, Winslow, Ariz. 4.
 Buxton, Edward, '06. Civil engineer, A. T. & S. F. railway, Marceline, Mo. 1.
 Byerts, Nettie, El. '02. Teacher city schools, Gardena avenue, Los Angeles, Cal. 3.
Cady, Wm. H., El. '72, Eng. '83. Editor, Augusta. 3.
 Cain, Grace Sylvia (Mrs. Luther M. Cain), Lat. '98. 1184 West Forty-first st., Los Angeles, Cal. 9.
Cain, Willis A., El. '01. Superintendent schools, Belleville. 2.
 Caldwell, Walter W., El. '02. Physician, Independence. 3.
Calhoun, Julian Cassius, '91. Keosauqua, Iowa. 2.
 Call, Louetta, El. '03. Teacher city schools, 710 Exchange street, Emporia. 5.
Calvert, Edna (Mrs. Wallace), El. '92. Died 1895. 2.
Campbell, Jennie, '74. Plymouth. 9.
Campbell, Nettie (Mrs. O. W. Cortright), El. '01. Wa Keeney. 3.
 Campbell, Thomas P., '79. Western Park.
Campbell, Thomas W., El. '89. Elgin, Ill.
 Canaday, Minnehaha, El. '95. Teacher high school, 623 Freeman ave., Kansas City. 12.
 Cannan, John, El. '96, Lat. '97. Real-estate business, Chanute. 9.
 Canty, Miles E., Eng. '03. Attorney, Buffalo. 4.
 Carlile, Anna, El. '98. Teacher city schools, Independence. 10.
 Carlile, Mattie G. (Mrs. Stephen J. Bray), El. '02. Teacher city schools, Osawatomie. 6.
Carll, Anna L. (Mrs. N. B. Stiles), Eng. '82. Chicago, Ill. 17.
Carman, Alice, El. '90. *New Rome, Minn.* 14.
Carney, Albert B., Ac. '92. Pres. Concordia Normal School, Concordia. 16.
 Carney, Earl M., '96, Lat. '97. Student medicine, Chicago, Ill. 11.
Carnine, Ida May (Mrs. E. W. Beeson), El. '93. Pleasanton. 3.
Carpenter, Ella E. (Mrs. J. H. Young), El. '96. Ottawa. 2.
Carpenter, F. D., Ac. '95. Physician, Greensboro, Ind. 4.
 Carpenter, Myrtle L., El. '90. Teacher state normal, Platteville, Wis. 12.
 Carr, Lillian F. (Mrs. Morten Lockwood), El. '95. 4410 Norledge Place, Kansas City, Mo. 9.
Carson, David F., El. '01. Attorney, 1 and 2 Bankers National Bank bldg., Kansas City. 4.
 Carter, Anna, El. '04. *Emporia*. 1.
 Carter, Ida Estella, El. '04. Principal schools, Plymouth. 3.
 Carver, Arthur W., El. '02. Cashier bank, 124 S. Broadway, Los Angeles, Cal. 3.
 Cash, Annie M., El. '04, '07. Teacher city schools, Wagoner, Ariz. 4.
 Cash, Charles C., El. '04. Teacher manual training, high school, Atchison. 4.
 Castillo, E. J., Lat. '97. Teacher county high school, Independence. 10.
Cavaness, C. T., '69. Farmer, Chiles. 6.
 Challenger, Olive M., El. '00. Teacher city schools, Sedgwick. 8.
 Chamberlain, J. E., El. '03. Principal Thomas county high school, Colby. 5.
 Chamberlin, Alla M., El. '96. Teacher city schools, Hoquiam, Wash. 10.
 Chamberlin, Louie, El. '86. Teacher city schools, 307 East Yampa street, Colorado Springs. 22.
Chamberlin, Lura M., El. '96. Died 1899. 2.
 Chance, Kathryn Gray, El. '04. Superintendent schools, Plainville. 4.
 Chandler, May, El. '99. Teacher city schools, Kansas City, Mo. 9.
Chapman, C. C., Ac. '99. Lumber business, Eskridge. 1.
Chapman, F. M., El. '95. Merchant, Oskaloosa. 7.
 Chapman, Mary Jane (Mrs. Edward Kerr), El. '02. Sterling. 3.
 Chapman, Mina, El. '04. Teacher city schools, Concordia. 4.
 Chapman, Minnie A., '07. Teacher high school, Onaga. 1.
Chase, Eunice Clara (Mrs. Davis), El. '94. *Merriam*. 4.
 Chellis, Mollie, El. '04. Teacher city schools, 4214 Prospect Place, Kan. City, Mo. 3.
 Chilcote, Oscar M., Lat. '00. Jewell. 3.
Childers, Cora (Mrs. Clarence Burdick), El. '93. El Paso, Tex. 2.
 Childers, Nora, El. '91. Teacher city schools, Kansas City. 17.

- Christian*, Jennie Dott (Mrs. Dickerson), El. '92. Carlyle.
- Christian*, Mattie G. (Mrs. J. C. Calhoun), El. '91. Keosauqua, Iowa.
- Christianson*, Mabelle (Mrs. Harry L. Heaton), El. '00. Oberlin. 6.
- Christy*, Osie K. (Mrs. H. G. Mathis), El. '98. 202 N. Highland street, Chanute. 2.
- Christy*, Zoa Estelle (Mrs. Roy Kiger), El. '00. Burlington. 4.
- Claassen*, Peter A., Ac. '93, Lat. '94. Head of modern languages, Ohio University, Athens, Ohio. 14.
- Clark*, Agnes Jane, '07. Principal high school, Wilson. 1.
- Clark*, Arthur Miller, El. '02. Reporter, Seattle, Wash. 4.
- Clark*, Flora J. (Mrs. R. D. Sands), C. S. '82. Peabody. 4.
- Clark*, Herbert Fletcher, El. '00. Superintendent schools, Hollywood, Cal. 7.
- Clark*, Nina Arstilla (Mrs. Hebling), El. '98, Eng. '00. *Oakland, Cal.* 4.
- Clark*, Roxie Ellen, '93. Wichita. 9.
- Clarke*, Elva E., Ac. '91, Eng. '92. Librarian K. S. N., Emporia. 14.
- Clarke*, Etta I'Dell (Mrs. C. M. Culver), Ac. '93. 114 Horton avenue, Detroit, Mich.
- Clarke*, Joseph Washington, El. '94. Co. attorney, Lake county, Leadville, Colo. 2.
- Clayton*, Joseph, El. '76. Admire. 19.
- Clepper*, John L., El. E. '80. Died 1884. 3.
- Cleveland*, William Roy, El. '04. Principal schools, Walnut. 2.
- Clewell*, Harry E., El. '04. Principal schools, Buffalo. 2.
- Close*, Julia (Mrs. Jos. W. Phillips), El. '96. 2145 Fairfax street, Denver. 4.
- Clymer*, Edna, El. '04. Teacher Pratt county high school, Pratt. 4.
- Clymer*, Pearl Orsyth, El. '04. Teacher Morse school, Kansas City. 4.
- Cobb*, Benjamin, Ac. '91. *San Jose*, Cal. 13.
- Cobb*, Mary M., El. '96, L. and E. '97. Teacher city schools, Lawton, Okla. 9.
- Cochran*, Beatrice (Mrs. W. H. Daniels), El. '93. Jerome. 8.
- Cochran*, Hattie L. (Mrs. W. H. Keller), El. '90, Eng. '98. Effingham. 14.
- Cochran*, Lucy A. (Mrs. J. A. Schreck), El. '89. Redlands, Cal. 3.
- Cochran*, Mary Louisa, El. '90. Teacher Quincy school, Topeka. 17.
- Coe*, Nora Estelle, El. '03. Teacher city schools, Olathe. 3.
- Coffey*, Anna Lois, El. '00, Lat. '05. Teacher state normal, Macomb, Ill. 8.
- Coffin*, Frances, El. '04. Teacher city schools, 127 E. 34th st., Kansas City, Mo. 5.
- Coffin*, Lewis Albert, El. '03. Teacher, Kelso. 4.
- Coffman*, Blanche (Mrs. Clark Chamberlin), El. '91. Spring Hill. 11.
- Coffman*, Hattie Marie (Mrs. H. W. Avery), El. '94. Wakefield. 4.
- Coffman*, T. C., El. '87. Teacher, Lorado. 14.
- Colburn*, James Miller, El. '90. Editor *The Riley Regent*, Riley. 14.
- Cole*, E. Grace, El. '02. *Fort Scott*. 4.
- Cole*, Nellie (Mrs. Howard Dunlap), '74. Emporia.
- Coleman*, Roy E., Lat. '05. Assistant Financial Secretary K. S. N. 3.
- Coleman*, William Coffin, '92, Lat. '93. Secretary and treasurer Hydro-carbon Company, Wichita. 6.
- Coolestock*, Mrs. M. A. (Mrs. C. H. Newell), Lat. '90. 409 East Twelfth street, Oklahoma City, Okla.
- Collett*, Alonzo McGee, Ac. '91. Died 1902. 11.
- Collier*, Olive (Mrs. J. A. Sellers), El. '95. Rigby, Idaho. 9.
- Collins*, Bernice Eola, El. '03. Teacher city schools, Fredonia. 5.
- Collins*, Ella Agnes, El. '99. Teacher city schools, 1250 South Fourteenth street, Denver. 8.
- Collins*, Eva, El. '84. Teacher Euclid school, Topeka. 17.
- Collins*, Grace (Mrs. Geo. R. Jones), El. '99. Emporia. 5.
- Collins*, Lillie M. (Mrs. Myron J. McKee), El. '00. Manhattan. 5.
- Collins*, Maggie Belle, El. '96. Franklin Square House, Boston, Mass. 11.
- Collins*, Nellie Louise, El. '89. Died 1902. 9.
- Colton*, Martha, El. '04. Teacher city schools, Kansas City. 4.
- Coman*, Clara Cecilia, El. '93. Died 1896. 1.
- Combs*, Benjamin Franklin, El. '82. *Denver, Colo.* 3.
- Combs*, Samuel L., El. E. '81, Ac. '82. Teacher, Gila Bend, Ariz. 10.
- Comfort*, Theresa P. (Mrs. J. B. McClure), El. '97. Emporia. 2.
- Conaway*, La Vanche (Mrs. H. J. Sullivan), El. '99. Richland. 4.
- Cone*, Mrs. Permella, El. '00, '05. 1012 West Twelfth st., Topeka. 7.
- Conner*, David E., Lat. '04. Superintendent schools, La Cygne. 4.
- Conron*, Nellie M., El. '04. Teacher city schools, Carbondale. 4.
- Constable*, Orville Otis, El. '03. Died 1903.
- Conway*, T. W., El. '79. President normal school, Alva, Okla. 28.
- Cook*, Annabelle Marion, '06. *Kansas City*.
- Cook*, Emma Agnes, El. '98. Neosho Rapids. 4.
- Cook*, Ernest M., Eng. '02. Farmer, Oakley. 4.
- Cook*, Gracia, El. '04. Teacher city schools, 2415 Belmont avenue, Parsons. 3.

- Cook*, Walter Amos, El. '96, Lat. '97. Merchant, Gove. 2.
Cool, Commodore Foote, El. '93. Abstracts, loans, etc., Columbus. 11.
Cooley, James Albert, Lat. '96. Attorney, Kirksville, Mo. 1.
Cooper, James Thomas, El. '91. Attorney, Fredonia. 1.
Coover, Hezekiah, El. '93. Superintendent city schools, Wilson. 15.
Coover, Oakey D., El. '04. Principal schools, Agra. 4.
Corder, Della E., El. '02. Teacher city schools, Atchison. 5.
Cornelius, Grace, El. '04. 413 Mulberry street, Ottawa. 3.
Cosgrove, Helen T., '06. Teacher city schools, Belleville. 2.
Cotton, Lilla May, El. '04. Teacher high school, Coffeyville. 4.
Cotton, Nellie Agnes, El. '00. *Mountainoca, Okla.* 6.
Coughlin, Edward Henry, El. '04. Student Kansas University, 1126 Ohio street, Lawrence. 1.
Coughlin, Robert Emmett, El. '04. Student Kansas University, Lawrence. 3.
Coulter, Mary E. (Mrs. Farmer), El. '87. *Boulder, Colo.* 12.
Courtney, Charles, Ac. '94. Died 1903. 3.
Coverdale, Reuben Allen, El. '03. Principal business college, Amarillo, Tex. 4.
Covert, Penelope Nellie, El. '93. Tucson, Ariz.
Covert, Timon, '07. Teacher, Olivet. 1.
Cowan, Arthur M., '07. Teacher Clay county high school, Clay Center. 1.
Cowan, Cora Mabelle (Mrs. J. M. Nation), El. '93. Topeka. 2.
Cox, Ellen, El. '03. Teacher city schools, Wellsville. 4.
Craig, Bessie A. (Mrs. Jones), El. '93. Emporia. 11.
Craig, Jessie Marie (Mrs. C. E. Newcomb), El. '94. 802 West King st., York, Pa. 4.
Cramer, Kate (Mrs. Geo. R. Barrell), El. '92. Neodesha. 10.
Crary, Lottie Elva, Lat. '96. Teacher Kansas State Normal, Emporia. 10.
Crawford, Ethel D., El. '04. Bookkeeper and cashier for Standard Furniture Company, Denver, Colo. 2.
Crawford, Floyd E., El. '00. *Parsons.* 5.
Crawford, James E., Ac. '97, Lat. '00. Student of law, Kansas University, Lawrence. 10.
Crenshaw, Martha E., El. '99. Teacher, Dallas Divide, Colo. 6.
Cretcher, Corree (Mrs. L. T. Gibbens), El. '84. Teacher provincial high school, Bataan, P. I. 21.
Crichfield, Laura Isabelle, El. '92. Principal schools, Huron. 14.
Crihfield, Mrs. Alva Harley, El. '02. Geneseo. 4.
Crissman, Geo. R., Eng. '92, Lat. '97. Teacher University of Kansas, Lawrence. 12.
Cron, Anna Mary, El. '03. Superintendent manual training, state industrial institute, Denton, Tex. 5.
Crooks, Alexander D., El. '87. Cashier bank, Fredonia. 6.
Cross, Abraham Lincoln, El. '93. Teacher, Sedgwick. 6.
Cross, Lydia, El. '03. Teacher city schools, Smith Center. 5.
Crouch, Annie Georgianna, El. '04. Teacher high school, Alma. 4.
Crouch, Charlotte, El. '03. Teacher city schools, Maplehill. 5.
Crumrine, Edgar Harry, El. '93. Teacher, Kings Mills, Ark. 5.
Culp, Cornelius, jr., El. '04. Robinson. 3.
Culter, Horace M., El. '92. Teacher Kansas State Normal, Emporia. 15.
Culver, Chester Murphy, Eng. '90, Lat. '93. Vice-president Murphy Iron Works, Detroit, Mich. 9.
Culver, Hattie Margaret (Mrs. Tanner), El. '90. Phoenix, Ariz. 7.
Culver, John C., C. S. '83. Attorney, Yates Center. 8.
Culver, Marian Allie, El. '91. *Detroit.* 15.
Cunningham, Ella, Lat. '95. Emporia. 3.
Cunningham, H. M., Lat. '98, Eng.-Ger. '99. Supt. city schools, Hanover. 10.
Cunningham, Maude (Mrs. H. S. Cunningham), El. '92. 368 Norwood ave., Buffalo, N. Y. 5.
Cunningham, Nellie, El. '85, Lat. '91. Principal schools, San Juan, Porto Rico. 11.
Cunningham, Susan Jane, El. '02. Missionary teacher, Turkey, Ky. 6.
Curry, Mame (Mrs. G. H. Davis), El. '04. Claremore, Okla. 2.
Daniel, Edna Maud (Mrs. Stanley Walbert), El. '97. Columbus. 5.
Daniel, Fama W. (Mrs. H. R. Turner), El. '03. Student Kansas State Normal. 1.
Daniel, Orphia, El. '01, Lat. '02. Teacher city schools, Emporia. 6.
Daniels, L. C. (Mrs. Crippen), '72. San Diego, Cal.
Daniels, Wm. Henry, Ac. '99, Lat. '01. Ranchman, Jerome. 4.
Darnell, Callie, Lat. '86. Teacher Sherman Institute, 1622 Winfield st., Riverside, Cal. 21.
Darrough, Abbie, El. '04. Student of stenography, Kan. State Normal, Emporia. 1.
Davidson, Effie B. (Mrs. E. J. Roberts), El. '04. 125 S. Kansas ave., Chanute. 3.
Davidson, R. L., Ac. '94, Lat. '95. Superintendent city schools, Kent, Wash. 13.

- Davidson, Wm. Mehard, El. '86. Superintendent city schools, Omaha, Neb. 18.
- Davies, John, El. '03. Lebo. 4.
- Davies, Sophia, El. '02. Student Kansas University, 927 Louisiana st., Lawrence. 5.
- Davis, Althea (Mrs. Isles), '75. *Washington, D. C.*
- Davis, Anna (Mrs. Davies), El. '79. San Jose, Cal. 1.
- Davis, Arthur P., El. '82. U. S. Geological Survey, Washington, D. C.
- Davis, Buel T., El. '76. Insurance, Oshkosh, Wis. 25.
- Davis, Charles S., El. '97. Government printing service, Washington, D. C. 3.
- Davis, Clara (Mrs. Hargraves), '73. Died.
- Davis, Emma K. (Mrs. Pierce), El. E. '81. Leadville, Colo. 2.
- Davis, Harry Jefferson, El. '04, Lat. '05. Principal school, Burrton. 4.
- Davis, John L., Eng. '92. Teacher normal school, *Alva, Okla.* 14.
- Davis, Julia Ethel, El. '98. Teacher city schools, Emporia. 9.
- Davis, Kary C., Eng. '92. Dean State School of Agriculture, Canton, N. Y. 16.
- Davis, Lida (Mrs. Barney), El. '83. 3606 Locust street, Kansas City, Mo. 4.
- Davis, Margaret M. (Mrs. Wells), El. '76. *Arkansas City.*
- Davis, Minnie May, El. '02. Teacher city schools, Elk Falls. 6.
- Davis, Obed S., El. '00. U. S. gov. immigration inspector, East Port, Idaho. 7.
- Davis, Roxanna, El. '76. Died 1904. 24.
- Davis, Samuel H., '72. Farmer, Hesper. 13.
- Davis, Smith M., C. S. '82. Died 1890. 5.
- Davis, Winnifred Lloyd, Lat. '05. Principal high school, Erie. 3.
- Dawson, Lulu B., '07. Teacher city schools, Bellingham, Wash. 1.
- Dean, George Adams, Eng. '98. Teacher K. S. A. C., Manhattan. 10.
- Deasy, Nell Elizabeth, El. '02. Teacher city-schools, Ottawa. 6.
- DeBaun, J. Cecil (Mrs. W. N. Logan), El. '97. Starkville, Miss. 1.
- DeBaun, Lois, El. '03. Assistant preparatory department, State Agricultural College, Starkville, Miss. 4.
- DeCamp, Maud Alice, Ac. '93, Eng. '94. Emporia. 3.
- Decker, Albert Irven, Lat. '05. Superintendent schools, Humboldt. 3.
- DeCou, Maud, Lat. '93. Teacher English, high school, Jersey City, N. J. 15.
- DeLapp, Ethelene, El. '04. Teacher city schools, Neodesha. 3.
- Dennis, Mrs. Hattie E., El. '85. *Muncie.* 11.
- Deputy, Lou, El. '02. Riley. 4.
- Deputy, Mary Lee, Lat. '04. *Emporia.*
- Detamore, Thomas P., Ac. '98. Denver, Colo.
- DeTurk, Katie E., El. '93. Teacher city schools, Wellington. 15.
- DeVault, Nellie, El. '98. Teacher city schools, Los Angeles, Cal. 10.
- DeWeese, Cama E., '07. Principal schools, Melvern. 1.
- DeWeese, Eva, '06. Teacher city schools, Newton. 1.
- Dexter, Minnie Etta, El. '04. Teacher city schools, 100 E. Fourth st., Hutchinson. 3.
- Dial, Lillie C. (Mrs. A. G. Falin), El. '98. Teacher, Cleburne. 9.
- Dickerson, Mary L. (Mrs. L. F. Keller), '74. Marion. 4.
- Dickey, Audrey Mearl (Mrs. J. R. Reed), El. '00. Parsons. 6.
- Dickey, Blanche V. (Mrs. Willis Cameron), El. '99. Oklahoma City, Okla.
- Dickson, Teresa (Mrs. Trumbull Backus), El. '96. Kansas City, Mo. 3.
- Dickson, James, El. '97, Lat. '99. Teacher high school, Deadwood, S. Dak. 9.
- Dickson, Lucy E., El. '93. Teacher polytechnic high school, Los Angeles, Cal. 15.
- Diehl, Minnie Grace, El. '04. Teacher city schools, 843 North Eighth street, Albuquerque, N. Mex. 3.
- Dillon, Mollie, El. '04. Teacher School for Blind, Kansas City. 4.
- Dils, Margaret E. (Mrs. Sugar), El. '00. Parsons. 2.
- Dixon, Asenath E. (Mrs. A. H. Knox), El. E. '80. Escondido, Cal. 11.
- Dixon, Lavina Cecilia (Mrs. Thos. Edgerton), El. '00. Lyons. 2.
- Docking, Alfred, El. '85, Lat. '86. Manhattan. 11.
- Dody, Jessie Christena (Mrs. R. M. Sumner), El. '03. Marion. 1.
- Doerle, Louise A., El. '93. Student, *Chicago.* 14.
- Dolphin, M. E., C. S. '83. Student Columbia University, 430 West 118th st., New York. 22.
- Donica, Delila S., El. '93, Eng. '02. 700 Steinway Hall, Chicago. 13.
- Donica, Lovonia M., Lat. and Lat.-Ger. '03. Teacher high school, Abilene. 5.
- Donica, Mary M., El. '93. Teacher high school, Albay, Albay Prov., P. I. 14.
- Doughty, Cora M. (Mrs. Frank Ayers), El. '02. McPherson. 1.
- Doughty, Mabel (Mrs. C. H. Getchell), El. '94. Republican City, Neb. 7.
- Doyle, Dorothy, '07. Teacher government schools, Haines, Alaska. 1.
- Drake, Bertha Mae (Mrs. S. A. Scott), El. '90. Topeka. 2.
- Dresser, Minnie G., El. '95. Teacher city schools, 2849 East Seventh st., Kansas City. 12.
- Drew, Clara M., El. '04. Teacher city schools, Santa Ana, Cal. 3.
- Drury, Ellen (Mrs. L. E. Cannady), C. S. '83. 324 S. Commercial st., Emporia. 2.

- Dubach, U. Grant, El. '04, Lat. '07. Student Indiana Univ., Bloomington, Ind. 3.
 Duckworth, Horatio C., El. '04. Superintendent schools, Altoona. 4.
 Dudley, Lillian M., El. '82. Teacher Kansas State Normal, Emporia. 25.
 Duff, Bessie C., El. '01. Teacher Cooper College, Sterling, Kan. 7.
 Duff, Kate V. (Mrs. Kinney), El. '86. Principal Woodbine school, 113 South Nineteenth st., St. Joseph, Mo. 9.
 Duffield, Hattie (Mrs. Ritchey), C. S. '83. *Walton*. 4.
 Dumond, Edward J., Lat. '97. Principal ward school, Garden City. 9.
 Dunaway, Helen L., El. '04. Teacher city schools, 324 W. Main st., Chanute. 4.
 Dunbar, James A., El. '98. Teacher, Norman, Okla. 10.
 Dunbar, Wm. L., Ac. '98, Eng. '00. Principal schools, Coldwater. 10.
 Duncan, Lew W., El. '86. Life insurance, Iola. 5.
 Dunlap, Emma May, El. '02. *Mound City*. 4.
 Dunlap, Ina, El. '03. Teacher city schools, Windsor, Mo. 4.
 Dunlap, Mary E. (Mrs. Harmon Allen), El. '95, Lat. '98. Cherokee. 4.
 Dunn, Sibyl (Mrs. Warden), Ac. '96, Lat. '98. Oklahoma City, Okla. 10.
 Duren, Mary L. (Mrs. Bollwine), '70. 41 S. Second st., Newark, Ohio. 1.
 Durham, Hugh, El. '01, Lat. '02. Student Kansas University, 1213 Ohio st., Lawrence. 6.
 Dwelle, Horatio S., Eng. '05. Principal high school, Coffeyville. 2.
 Dyche, Bertha B. (Mrs. E. B. Burns), Ad. E. '81. Winston, Mont. 7.
 Dyche, Lewis Lindsay, El. '77. Teacher Kansas University, Lawrence. 23.
 Dyer, Mary E., El. '95. Teacher, Hobart, Okla. 12.
 Eastman, Oscar F., Lat. '03. Student Kansas University, Lawrence. 4.
 Ebey, Carrie S., C. S. 82. Died 1892. 4.
 Ebright, Carrie, El. '04. Teacher city schools, Holton. 4.
 Ecke, Oscar C., El. '95. Superintendent schools, Columbus. 12.
 Eckert, David A., Lat. '87. Orange-grower, Lindsay, Cal. 20.
 Eddy, Lulu, El. '03. Teacher normal school, Alva, Okla. 4.
 Edenberg, Alida, Eng. '02. Teacher high school, Lindsborg. 5.
 Edgerton, Thomas A., El. '98. Superintendent schools, Lyons. 9.
 Edgerton, Wm. M., El. '94, Lat. '95. Physician, Dwight. 4.
 Edie, Katie Ella, El. '02. Principal schools, Quenemo. 5.
 Edwards, Laura Mae (Mrs. Rankin), Lat. '98. Burlington.
 Edwards, Marshall F., Ac. '93. Cashier bank, Stillwater, Okla.
 Edwards, Nellie A. (Mrs. McCandless), El. '85. Died 1889. 1.
 Eggleston, Frank Dunn, El. '93, Lat. '95. Furniture dealer, Kingman. 1.
 Ela, Mary E. (Mrs. Howell), '68. Died 1888. 3.
 Elder, Anna, El. '92. Teacher, Centralia, Wash. 16.
 Elder, Edith Winona, El. '01. Teacher city schools, Los Angeles, Cal. 7.
 Elder, Serena E. (Mrs. Dorland), El. '92. *Rainbow, Cal.* 14.
 Elias, Edward, Ac. '97. Teacher Purdue University, Lafayette, Ind. 11.
 Elkins, Bertha L. (Mrs. M. C. Sargent), El. '96. Manhattan. 1.
 Elledge, Charles, El. '95. Meat inspector, Rosedale. 2.
 Elliott, Ella Etta (Mrs. Kerr), El. '94. Arkansas City. 6.
 Elliott, Elzy Allen, El. '94. Farmer, Dunlap.
 Elliott, Hiram W., El. '95. Superintendent schools, Charleston, Wash. 12.
 Ellis, Cora, El. '97. *Argentine*. 7.
 Ellis, Cora May (Mrs. J. A. Middlekauff), El. '99. Douglass. 4.
 Ellis, Jackson G., '07. Insurance, Emporia.
 Ellis, Leander D., Ac. '93. Superintendent schools, Lincoln, Ill. 14.
 Ellis, Lorena (Mrs. L. L. McShane), El. '92. Olathe. 11.
 Ellis, Mildred, '07. Student assistant, Kansas State Normal, Emporia.
 Ellis, Myrtle (Mrs. W. C. Chaney), El. '96. Independence. 6.
 Ellis, Nellie R., '07. Teacher city schools, Topeka. 1.
 Ellis, Sarah A., El. '92. *Silver City, N. Mex.* 15.
 Ellsworth, F. A., Ac. '98, Eng. '99, Lat. '00. Library cataloguer, 800 Oak street, San Francisco, Cal. 9.
 Elwood, Laura, El. '00. Teacher city schools, Bakersfield, Cal. 8.
 Emerson, Harvey James, El. '95. Attorney, 805 Forest avenue, Kansas City. 12.
 Emerson, Mary B. (Mrs. G. W. Weaver), El. '95. Zenda, Okla. 4.
 Emery, Ethel (Mrs. Roy Johnson), Ac. '01. Canton, China. 1.
 Enderton, Josie A. (Mrs. W. A. Johnson), El. '96. Hutchinson. 4.
 Enfield, Grace M. (Mrs. T. M. Wood), Lat. '00. *Wichita*. 4.
 Enfield, Wm. L., Ac. '00, Lat. '02. Instructor K. S. A. C., Manhattan. 8.
 Engle, Alice, El. '03. 817 North Buckeye st., Abilene. 2.
 English, Carlos C., El. '02. *Lawrence*. 5.
 Enloe, E. L., El. '91. Teacher territorial normal school, Silver City, N. Mex. 13.
 Ensworth, Mary R., El. '02. Teacher city schools, 1940 North Sixteenth st., Kansas City. 6.

- Epperson*, Arthur H., El. '93, Lat. '94. Farmer, Hutchinson. 7.
Ericson, Anna M., El. '01. *Iola*. 6.
Ericson, Ida May (Mrs. W. W. Wood), El. '00. Horton. 2.
Esdon, M. E. (Mrs. E. L. Thorpe), El. E. '81. *Kanopolis*. 1.
Essick, Hattie, El. '04. *Joplin, Mo.* 2.
Estes, Oda B. (Mrs. J. C. Armstrong), El. '95. 2425 Norton ave., Kan. City, Mo. 7.
Estes, Ollie May (Mrs. F. E. Root), El. '96. Eagle.
Etrick, Amalia A., El. '91, Lat. '95. Teacher city schools, Raton, N. Mex. 13.
Evans, Alice L. (Mrs. J. C. Hall), El. '89. McPherson. 5.
Evans, Amanda, Lat. '01. Teacher city schools, 554 East Platte ave., Colorado Springs, Colo. 7.
Evans, Ernest S., Lat. '95. Garrett, Okla. 5.
Evans, Frances Grace (Mrs. W. W. Brown), El. '97. 312 South Fifteenth st., Parsons. 7.
Evans, Jephtha W., Eng. '97. Physician, Council Grove. 4.
Evans, Nathaniel P., Ac. '98, Eng. '02. Died 1902. 2.
Evans, Ola Maude (Mrs. F. H. Betton), El. '98. Kansas City, Mo. 4.
Evans, Pearley Ida, El. '00. Student Columbia University, 503 West 121st st., New York. 6.
Ewart, Henry H., El. '79. Principal educational institute, Gretna, Manitoba. 28.
Ewen, James S., '06. Student Hotkiss school, Lakeville, Conn. 2.
Ewing, Anna Clara, El. '04. Parsons. 2.
Ewing, Clara V., El. '02, Lat. '03. Tulsa, Okla. 4.
Fain, S. Myrtle, El. '01. Died 1906. 4.
Farmer, Geo. H. C., El. '04. Teacher, Thelma. 3.
Farnsworth, Jennie Augusta, El. '04. Teacher Quincy school, Topeka. 4.
Farwell, Edwin Roy, El. '98. Merchant, Little River. 3.
Featherngill, Arnaldo P., El. '98. Independence. 5.
Fell, Rosa, El. '03. Teacher city schools, Sabetha. 5.
Felter, Elmina Ann, El. '01. Teacher city schools, Argonia. 6.
Felter, Harry W., El. '00, Lat. '01. Teacher high school, Newton. 5.
Fent, Ernest W., El. '04. Principal city schools, Goff. 4.
Ferguson, Carrie (Mrs. Jos. Welch), El. '88. Jarbalo. 17.
Ferguson, Daisy D. (Mrs. Grimes), El. '89. Ashland. 18.
Ferguson, Lu Eтта, El. '92. Teacher city schools, Emporia. 15.
Fessenden, Ersel Miles, El. '04. Emporia. 1.
Fiddock, Mary Alice, El. '00, Lat. '02. Abilene. 3.
Filley, Elma A., Lat. '05. Teacher city schools, 711 North Pine st., Pittsburg. 3.
Findley, Edna (Mrs. D. R. Read), El. '01. Teacher city schools, Welsh, La. 6.
Finlayson, Elizabeth (Mrs. Zuck), Lat. '04. Teacher city schools, Cheyenne Wells, Colo. 2.
Finley, Emily (Mrs. Schroeder), El. '99. 625 North Garey ave., Pomona, Cal. 6.
Finley, Laura Joquette, Lat. '97. 435 West Sixth st., Pittsburg. 7.
Finley, Maynard A., Ac. '94. President Peoples National Bank, Cherryvale. 3.
Finney, May E., Lat. '93. Teacher missionary school, Iqueque, Chile. 12.
Fisher, Bonnie L., '07. Teacher high school, Elmdale. 1.
Fisher, DeWitt C., El. '01. Superintendent city markets, Manila, P. I. 6.
Fisher, Edgar J., Ac. '02. State representative, Chautauqua county. 5.
Fisher, Flora M., '07. Teacher city schools, 910 West Eighth ave., Topeka. 1.
Fisher, Kate (Mrs. G. H. Kittell), El. '91. Canon City, Colo. 3.
Fisher, Kittie M. (Mrs. C. G. Brethouwer), El. '88. Norton. 15.
Fisher, Natta, '07. Teacher, Paxico. 1.
Fitch, Laura M., El. '97. Teacher city schools, Kansas City. 10.
Fitzgerald, Nettie F., El. '92. Teacher Lincoln school, Topeka. 16.
Fleming, John A., Lat. '05. Student Kansas University, 1328 Tennessee st., Lawrence. 1.
Flinn, Gertrude, El. '04. Teacher manual training, high school, Burlingame. 4.
Fluker, Effie M., El. '01. Teacher domestic sci., city schools, Long Beach, Cal. 7.
Fogleman, S. L., El. '92. Teacher, Parsons. 16.
Foley, Louise (Mrs. G. O. Thompson), El. '04. Monte Vista, Colo. 2.
Ford, Henry C., El. E. '80, Ad. E. '81. *Lawrence Daily Journal*, 1645 Massachusetts st., Lawrence. 19.
Forde, Jessie L., Lat. '96. Teacher city schools, Emporia. 10.
Forth, Mary E. (Mrs. M. Twidwell), El. '03. Teacher city schools, Satsop, Wash. 5.
Fosdick, A. M., El. '95, Eng. '96. Principal schools, Los Angeles, Cal. 11.
Foster, Annette, El. '00, Eng. '01. Teacher Kansas State Normal, Hays. 7.
Foulke, Mary E., El. '95. Teacher city schools, Ault, Colo. 6.
Foulks, Nellie F. (Mrs. H. F. Mitchell), El. '97. Hoisington. 4.
Fouts, Bessie, '07. Frankfort.

- Fowler, Charles S., El. '92. 410 Navarro st., San Antonio, Tex. 6.
 Fox, Mabel E., El. '03. Teacher city schools, Larned. 5.
 Francis, Etta L., El. '02, Lat. '05. Monrovia, Cal. 5.
 Francisco, B. Alice, El. '02. Teacher county high school, Altamont. 5.
 Francisco, Fannie (Mrs. C. D. Jennings), Lat. '05. Osage City. 1.
 Frankenberg, Mrs. Addie E., El. '00. Student Western Branch Kansas State Normal, Hays.
 Frazier, Lella, Lat. '01. Emporia. 4.
 Frazier, Elizabeth (Mrs. E. R. Ridgely), El. '93. Mulberry. 7.
 Frazier, John, El. '89. Rancher, Elco, La Platte county, Colorado. 10.
 Frazier, L. Ella (Mrs. Kinsey), El. '87. Kingman. 5.
 Frazier, Ormsby M., El. '95. Died 1900. 4.
 Freas, Thomas B., Lat. '92. Teacher Chicago University, Chicago. 14.
 Free, Ethel G., El. '04. Holtville, Cal. 2.
 Freeman, Clarence E., Eng. '90. Teacher Armour Institute, Chicago. 16.
 Freeman, Ernest H., Eng. '97. Teacher Armour Institute, Chicago. 10.
 Frith, Alice G. (Mrs. Frank Sullivan), El. '04. Horton. 3.
 Frogge, Charles H., El. '04. Teacher county high school, Cherokee. 3.
 Frost, John, Eng. '96. Farmer, Blue Rapids. 3.
 Fuller, Chloe (Mrs. Daniel Cotter), El. '03. 122 West Seventh st., Oklahoma City, Okla.
 Funk, Lowell, El. '04. Teacher city schools, Frankfort. 4.
 Funkhouser, Nellie L. (Mrs. H. J. Cleary), El. '00. Burdette. 6.
 Fuson, Chester, Lat. '03. Teacher Christian college, Canton, China. 4.
 Fuson, Flora (Mrs. H. O. Burkwall), El. '95. Missionary school, Canton, China. 12.
 Gallagher, Geo. B., El. E. '81, Eng. '83. Topeka. 7.
 Gallagher, Theodore S., Eng. '82. Superintendent city school, Hoxie. 24.
 Galle, Peter J., El. '83. Judge district court, McPherson. 7.
 Gambill, William G., '06. Superintendent city schools, Wathena. 2.
 Ganoung, Edwin G., El. '99, Lat. '02. Student Kansas University. 1447 Vermont st., Lawrence. 8.
 Gantz, William O., El. '91. Attorney, 52 Broadway, New York. 3.
 Gardner, Laura E. (Mrs. John Linn), El. '98. Topeka. 6.
 Gardner, Nora E., '07. Teacher city school, Wallula, Wash. 1.
 Garretson, Aletta M., El. '04. Student, corner East Fifteenth and Denver streets, Kansas City, Mo. 3.
 Garrett, Sadie (Mrs. Lichty), El. '01. Morrill. 5.
 Gasaway, Cecelia (Mrs. B. F. Martin), El. '02. Cottonwood Falls. 1.
 Gasaway, Sue Esther, El. '04. Teacher city schools, Independence. 3.
 Gasche, Carrie B. (Mrs. R. O. Gardner), El. '98. Hartford. 4.
 Gates, Hattie E., El. '04. Teacher primary, Asherville. 3.
 Gause, Helena (Mrs. W. D. Thomas), El. '83. 514 Jarvis st., Fort Worth, Tex. 7.
 Gause, Ida May (Mrs. J. W. Gordon), El. '89. Emporia. 8.
 Gaw, Emma Belle (Mrs. Chas. Greever), El. '92. 1016 South Fourth st., Leavenworth. 12.
 Gebhardt, Emma (Mrs. Miller), El. '88. Seattle, Wash. 7.
 Geiman, Ella Lee (Mrs. C. C. Towner), El. '94. Died 1896. 1.
 Gentry, Sarah (Mrs. H. S. Martin), El. '82. Marion. 24.
 George, Alfred, El. '96, Eng. '98. Principal Quindaro ward school, Kansas City. 10.
 George, Emma C. (Mrs. Greer), C. S. '82. Kansas City, Mo. 5.
 George, Mary Etta, El. '97. Melvern. 9.
 Gerardy, Herman Henry, El. '96. Principal county high school, Norton. 12.
 Gerhardt, Katherine (Mrs. D. E. Conner), C. S. '83. La Cygne. 5.
 Gernon, Anna, El. '04. Teacher city schools, Russell. 4.
 Gerteis, Amelia, Eng.-Ger. '05. Teacher city schools, 228 North Topeka avenue, Wichita. 3.
 Gerteis, Bertha, El. '04. Teacher city schools, 228 North Topeka ave., Wichita. 4.
 Gibson, Alice (Mrs. John A. Sims), El. '88. Americus. 7.
 Gibson, Charles E., El. E. '81. Pastor, North Yakima, Wash. 2.
 Gibson, John Harvey, Lat. '02. Superintendent schools, Augusta. 6.
 Gifford, L. E., El. '01. Teacher city schools, 2714 Rerick st., St. Joseph, Mo. 7.
 Gift, Elmer B., Ac. '00, Lat. '02. Teacher Kansas University, Lawrence. 8.
 Gift, Mary Alice, '06. Teacher, Smith Center. 1.
 Gillespie, Jennie Bell (Mrs. A. G. Owings), El. '99. Teacher city schools, Pasadena, Cal. 2.
 Gillett, Anna Belle, El. '93. Student, Lookeba, Okla. 13.
 Gillett, Nina Dean, El. '99. Teacher Harrison school, Topeka. 8.
 Gilman, Hattie Grace (Mrs. Crawford), El. '92. 1926 North Thirteenth st., Kansas City. 3.

- Gipe*, George E., El. '83. Train auditor, Hannibal, Mo.
Glendenning, Helen (Mrs. A. E. Smolt), El. '96. Newton. 1.
Glenn, Mamie, El. '95. Paola. 10.
Glossop, Emma Ellen, Eng. '95. *Leavenworth*. 4.
Goddard, Anna, El. '04. Assistant principal schools, Frankfort. 4.
Goddard, Carrie, '75. Principal Garfield school, Topeka. 31.
Goddard, Geneva, El. '02. Teacher high school, Pittsburg. 6.
Goddard, Kate, El. '01. Teacher, Dunavant. 5.
Goddard, Mary, El. '01. Dunavant. 1.
Goff, Carol (Mrs. E. C. Palmer), El. '87. Seattle, Wash. 16.
Golden, Hattie Mabel (Mrs. C. M. Smith), El. '02. Prin. high school, Bronson. 5.
Good, Agnes Victoria (Mrs. J. H. Siebert), El. '98. Marion.
Good, Alvin G., '07. Student assistant Kansas State Normal, Emporia.
Goodman, C. W., Lat. '91. Superintendent Indian school, Phoenix, Ariz. 17.
Goodman, Ida, El. '04. Teacher city schools, Conway Springs. 4.
Goodman, Josephine (Mrs. H. W. Thurston), El. '97. Cody, Wyo. 7.
Goodman, Minnie Mae (Mrs. H. J. Taylor), El. '99. Wabausee. 3.
Goodner, Oriole (Mrs. Wallace H. Hornaday), El. '95. Florist and books, Lawton, Okla. 3.
Goodrich, A. C., El. '77. Farmer, Guthrie, Okla. 3.
Goodrich, Amelia (Mrs. Stenhouse), '75. 7142 Emerald ave., Chicago.
Goodrich, Amy A. (Mrs. Bigler), C. S. '82. Deceased. 6.
Goodwin, Sadie (Mrs. S. L. Lowry), El. '97. 333 Grandview ave., Pittsburg, Pa. 10.
Gordon, Alice A. (Mrs. DeKalb), El. '76. 616 West Monroe st., Springfield, Ill. 17.
Gordon, Emma (Mrs. Badger), El. '76. Eureka. 1.
Gordon, Arvilla Blanche, El. '04. Teacher city schools, 21 Wilson ave., Chanute. 4.
Gordon, Frank Elwood, El. '92. Minister, Lost Springs. 8.
Gordon, Joseph Wesley, El. '89. Died 1903. 14.
Gordon, Laura, Adv. '76. Eureka. 3.
Gordon, Mary Arabella, El. '98. Baker. 1.
Gordon, Mary India (Mrs. Ray Kerr), El. '03. Americus. 3.
Gorow, George Franklin, Lat. '97. Insurance, 420 Kansas ave., Topeka. 6.
Gould, Elsie Elizabeth, El. '94. Stenographer Kerr Turbine Company, Wellsville, N. Y. 10.
Gould, Julia Maude, El. '03. Teacher city schools, Clyde. 4.
Gould, Mary M. (Mrs. Grant Van Hoose), El. '96. Teacher city schools, Berthoud, Colo. 1.
Graham, Adda May, El. '97. Teacher city schools, Kansas City, Mo. 10.
Graham, Agnes E., El. '97. Teacher high school, Arkansas City. 11.
Graham, Eliza Jane (Mrs. Wm. Edgerton), El. '95. Dwight. 5.
Graham, Lola, El. '00. Principal Lowman Hill school, Topeka. 7.
Grant, Aaron George, Ac. '94. Manufacturer, Downey, Cal. 11.
Grant, Elsie Mabel, El. '03. Teacher city schools, Jewell. 5.
Grant, Grace Fannie, El. '90. Teacher high school, 1022 Fifth avenue, Spokane, Wash. 18.
Grant, Mabel (Mrs. Geo. T. Hensley), C. S. '82. Emporia. 6.
Grant, Malvina G. (Mrs. C. G. Shawen), El. '91. Pomeroy, Wash. 11.
Grant, Martha L. (Mrs. J. H. Sinclair), El. '83. Moscow, Idaho. 20.
Grant, Ralph Rawley, El. '00. Principal high school, 906 National ave., East Las Vegas, N. Mex. 7.
Graves, Hugh C., Lat. '04. Lumber business, 318 W. Euclid ave., Spokane, Wash. 2.
Gray, James Floyd, El. '99. *Phillipsburg*. 2.
Gray, Lee M., El. '86. Attorney, Hennessey, Okla. 3.
Green, Fannie Sharline, El. '02. Teacher city schools, Seattle, Wash. 5.
Green, Jesse Hiram, El. '01. Editor, *City of Mexico*. 1.
Green, Minnie C., El. '96. Teacher county high school, Effingham. 12.
Greenlee, Jennie C., El. '93. Teacher territorial normal school, Raton, N. Mex. 14.
Greer, Anna L., El. E. '81. *Emporia*. 4.
Greever, Helen, Eng. '05. Teacher city schools, Emporia. 2.
Greider, W. H., El. '93, Lat. '98. Teacher high school, 1244 West st., Topeka. 15.
Gridley, Ansel, '74, Adv. '76. Died 1904. 22.
Gridley, Emma L., El. '88. Teacher Kansas State Normal, Emporia. 19.
Gridley, Hugh Boardman, El. '93. Colorado Springs, Colo. 3.
Griest, Florence (Mrs. C. S. Mark), El. '93. 3521 Fourth st., San Diego, Cal. 12.
Griffee, Leroy D., El. '04. Superintendent schools, Jewell. 4.
Griffee, Mrs. Lucy Williamson, El. '04. Jewell.
Griffith, Susan M., El. '90. Galva. 16.
Griswold, Edgar G., El. '94, Lat. '98. *Niles*. 12.
Griswold, Hubert C., El. '98. *Reserve*. 8.

- Grosser, Emily (Mrs. Geo. W. Scholl), El. '03. 126 Sixteenth ave. N., Seattle, Wash. 2.
- Grosser, Martha E. (Mrs. Arthur Martin), El. '99. Marion. 6.
- Grosser, Mary (Mrs. J. R. Faut), El. '99. Sulphur, Okla. 7.
- Grove, Bennett, El. '94. Principal ward school, Newton. 12.
- Grover, Cyril Eugene, El. '01. Principal schools, Raton, N. Mex. 6.
- Grubbs, Ora F., Ac. '02, Lat. '05. Principal schools, Thayer. 3.
- Gruwell, Francis W., El. '04. Merchant, Boulder, Colo. 2.
- Gunkel, Eva Arena (Mrs. J. C. Ames), El. '96. Summit. 6.
- Guthridge, Anna Louisa (Mrs. J. P. McCoy), El. '02. Wamego. 2.
- Hackney, Ernest Clarence, El. '02. Superintendent schools, Osage City. 6.
- Hadley, Alice (Mrs. Pringle), El. '85. Eskridge. 5.
- Hagaman, Edith Pearl, El. '02. Teacher city schools, Sanger, Cal. 6.
- Haggard, Henry, '74. 2951 Taylor st. N. E., Minneapolis, Minn.
- Haggerty, B. W., El. '04, '07. Nelson Morris & Co., 511 Wabash ave., Kansas City, Mo. 4.
- Haight, Edith, El. '04. Teacher city schools, 1324 North Forty-first st., Omaha, Neb. 3.
- Hall, Edith G., El. '04. Teacher city schools, Phillipsburg. 4.
- Haines, Alta May (Mrs. Kay H. Beach), El. '00. 2316 Jackson ave., Kansas City, Mo. 3.
- Hall, Anna Carolyn, El. '98. Actress, Stratford, Ontario, Canada. 5.
- Hall, Lathrop J., Ac. '92. Clay Center. 15.
- Hall, Vesta, Lat. '05. Teacher city schools, 921 Cleveland ave., Kansas City. 3.
- Hall, William Bastow, El. '91, Lat. '98. Superintendent State School for Blind, Kansas City, Kan. 17.
- Hambleton, Charles S., Ac. '94, Lat. '95. Superintendent schools, Troy. 13.
- Hamilton, Bertha, Lat. '01. Teacher high school, Emporia. 7.
- Hamilton, Maud, Lat. '96. Teacher Kansas State Normal, Emporia. 12.
- Hamm, David, El. '97. Rancher, Rocky Ford, Colo. 3.
- Hamm, John C., El. '82. Attorney, Evanston, Wyo. 11.
- Hancock, Ella May, El. '94. Teacher city schools, 717 Constitution st., Emporia. 14.
- Hancock, Pearl Mary (Mrs. M. A. Finley), El. '94. Cherryvale. 4.
- Hand, Eddie T., El. '87. Eckert, Colo. 8.
- Hand, Lillie Marian, El. '99. Norman, Okla. 7.
- Haney, Edward, El. '04. Student Kansas University, Lawrence. 3.
- Haney, John, El. '02. County superintendent, Smith Center. 6.
- Hanna, Ida E., El. '01. Teacher, Hall's Summit. 6.
- Hanna, Thomas Bertram, Lat. '92. Superintendent schools, Sturgis, S. Dak. 11.
- Hannum, Alice (Mrs. C. L. Taylor), El. '96. Washington. 2.
- Hanson, Carl Emil, Lat. '02. Lindsborg. 1.
- Harbord, Katherine G. (Mrs. Wm. DeBaun), El. '94. Bushong. 1.
- Harbord, Martha (Mrs. Elmer Foreman), El. '03. Council Grove. 4.
- Harder, George Elmer, El. '04. Superintendent city schools, Clifton. 4.
- Hardin, Sebastian C., C. S. '82. Sedan. 7.
- Harding, Ellsworth Henry, El. '97. Merchant, Highland, Cal. 8.
- Harding, Ethel, El. '01. Teacher state school for blind, Salem, Ore. 7.
- Hardy, Linda, El. '94. Hiawatha. 5.
- Hardy, Trina Marie, El. '98. Butte, Mont. 8.
- Harkness, Edwin K., El. '03. Manager engraving plant, Siloam Springs, Ark. 2.
- Harley, Florence, El. '98. Teacher city schools, Belleville. 8.
- Harman, Colfax Burgoyne, El. '94. Cooperative Insurance Company, Topeka.
- Harman, Mary F., El. '92. Teacher high school, Kansas City. 15.
- Harmon, Oscar Guy, El. '92. Traveling salesman, Mound Grove, Mo. 3.
- Harner, J. N., Eng. '95. Died 1897. 2.
- Harner, Marshall William, El. '98. Physician, Clay Center. 6.
- Harrin, Frank H., El. '03. Student assistant Kansas State Normal, Emporia. 4.
- Harris, Achsah May, El. '86. Teacher Kansas State Normal, Emporia. 22.
- Harris, Eusebia Maude, El. '03. Teacher city schools, Ellis. 5.
- Harris, Fred, El. '04. Secretary School for Blind, Kansas City. 4.
- Harris, Laura Belle (Mrs. D. A. Stahl), El. '89. Emporia. 10.
- Harris, Lucy, El. '04. Teacher city schools, Riley. 4.
- Harrison, C. Bessie, El. '02. Lincolnville. 5.
- Harrison, William H., C. S. '83. Physician, Topeka. 2.
- Harry, Clara A. (Mrs. Townsend), El. '88. Emporia. 5.
- Hart, Luther Louis, El. '98. Merchant, Bonner Springs. 4.
- Hart, Mrs. Mina C. (Mrs. William Madison), Lat. '01. Beaulieu, Minn. 6.
- Hartley, Elizabeth Lynn (Mrs. A. C. Whealy), El. '99. Wellington. 4.
- Hartsock, Robert E., El. '01. Principal high school, Pittsburg. 7.

- Harvey, Anna Pearl, El. '03. Emporia. 3.
Harvey, William West, Ac. '96. Attorney, Ashland. 2.
Hassler, Alvaretta E. (Mrs. A. J. Graham), El. E. '81. Los Angeles. 3.
 Hastings, Bertice C., Lat. '85. Teacher high school, W. Seattle, Wash. 21.
 Hawes, Josie May, El. '02. Augusta. 4.
Hawkins, Hattie S. (Mrs. C. B. Graves), '70. Emporia. 5.
 Hawkins, Hester Delilah, El. '04. *Topeka*. 3.
 Hawkins, Lillian M., El. '04. Principal high school, Council Grove. 4.
Haworth, Rosetta (Mrs. Fred. Robertson), Lat. '85. Teacher Indian school, Mohave City, Ariz. 16.
Hayes, Amy Alvira, El. '93. Died 1895. 2.
Haynes, Ella I. (Mrs. Wallace), El. '84. Benton. 3.
 Haynes, Margery, '07. Student College of Emporia, Emporia.
Hays, Ada Elgiva (Mrs. C. M. McConkey), El. '00. Mirabile, Mo.
 Hays, Frances S., El. '91. 4306 Oakenwald ave., Chicago. 16.
 Hays, Mrs. Hannah Alice, El. '98. Teacher city schools, Nortonville. 8.
 Hazlerigg, Mildred, Lat. '96. Supervisor music, city schools, Topeka. 11.
Hazen, Abraham Lincoln, El. '94. Physician, Newkirk, Okla. 5.
Hazen, Calvin Edward, El. '95. Dentist, Newkirk, Okla. 7.
 Heacock, Arnal Burtis, El. '97. Teacher city schools, Los Angeles, Cal. 7.
Healy, Clara E., El. '99. Bookkeeper, 1000 East Eighth st., Kansas City, Mo. 6.
 Healy, Emma S. (Mrs. H. B. Morrison), Lat. '92. Newton. 10.
Heath, Carrie A. (Mrs. Chas. Woodley), El. '01. Scobey, Mont. 3.
 Heaton, Joanna, El. '01. Teacher city schools, Troy. 5.
 Heck, Probasco Nicholas, Ac. '98, El. '02. *Anthony*. 10.
Hege, Gustavus A., C. S. '83. 116 West Twelfth ave., Emporia. 1.
 Held, Cora Emilie, El. '93. Teacher high school, Emporia. 11.
 Held, Eva Mary, El. '93. Teacher city schools, Emporia. 15.
 Hemenway, Lydia, El. '03. Bern Alston, England. 4.
Hench, Elmer, El. '90. Pastor, Palouse, Wash. 8.
 Henderson, Rachel H. (Mrs. Hayes), Lat. '99. Olathe. 7.
 Henderson, Robert Giles, El. '03. Real estate, McPherson. 3.
 Henderson, Robert Leroy, El. '03, Eng. '05. Principal schools, Admire. 5.
 Hene, Martha Katherine, Lat. '03. Teacher high school, Enterprise. 3.
Henry, Charles Cyrus, El. '98. Cashier First National Bank, Sunnyside, Ft. Sumner, N. Mex. 3.
 Henry, Emma Louise, El. '97, Eng. '00. Teacher city schools, Anthony. 10.
Henry, Emory Elmo, El. '99. Lumber merchant, Aline, Okla. 1.
Henry, Thos. B., Ac. '94. Teacher county high school, Independence. 13.
 Herbert, Mary, El. '79. Principal ward school, Emporia. 28.
 Herst, Pearl, El. '03. Argonia. 4.
 Hetzel, George, '07. Principal schools, Roosevelt, Okla. 1.
 Heywood, Edna E., El. '98. Teacher state normal school, Duluth, Minn. 9.
Hiatt, Emma, C. S. '83. *Emporia*. 6.
 Hiatt, May Farr, El. '02. Teacher city schools, 2040 Troost ave., Rosedale, Kan. 5.
 Hibberd, Ida May, El. '04. Died 1907. 2.
Hibner, John M., El. '01. Died 1901.
Higbee, Sallie (Mrs. E. W. Gold), C. S. '83. *Bozeman, Mont.* 4.
Higgins, Florence A. (Mrs. Post), El. E. '80. Thayer. 6.
 Higgins, Grace A. (Mrs. Arthur Spencer), El. '97. *Denver, Colo.* 9.
 Higgins, Inez M., El. '94. Miles City, Mont. 13.
Higgins, Marion V., El. '97. Florence. 5.
 Hildreth, Clara, El. '04. Teacher county high school, Altamont. 4.
 Hill, Harry A., '07. Huntsville. 1.
 Hill, Joseph H., El. '75, Adv. '76. President Kansas State Normal, Emporia. 30.
 Hill, Mary, El. '97. Teacher city schools, Huntsville, Wash. 10.
 Hilleary, Chas. M., El. '04. Superintendent schools, St. John. 3.
 Hiner, Lucie A. (Mrs. M. F. Benefiel), El. '90. Teacher, Delta, Colo. 15.
Hinkle, Sadie C., El. '78. *Emporia*. 6.
 Hoaglin, Sue D. (Mrs. N. M. Hayden), El. '86. *Pasadena, Cal.* 18.
Hobble, Anna D., El. '95. Died 1901. 6.
 Hobble, Harriet, El. '04. Teacher, Dodge. 3.
 Hobson, Evelyn M. (Mrs. W. L. Dunbar), El. '00. Coldwater. 5.
Hodgdon, Ida M. (Mrs. J. A. Nicholson), El. '86, Lat. '90. Lyons. 12.
Hodge, Ida (Mrs. Wetherbee), El. E. '81. Teacher State Street school, Topeka. 14.
Hodge, Morgan C., El. '79. Principal ward school, Rialto, Cal. 20.
 Hodgkin, Helen May, El. '97. Axtell. 8.
Hodgins, Sarah E., El. '94. Died 1896. 2.
Hodson, Lillie May, El. '93. Died 1896. 2.

- Hoffer*, Maude G. (Mrs. W. A. Brodt), El. '00. Washington. 3.
Hoffman, Anna Marie, El. '04. Teacher, Seattle, Wash. 4.
Hogle, Ada, Lat. '90, B. P. '02. Teacher state normal, Bellingham, Wash. 12.
Hogue, Sarah Louise (Mrs. W. E. Royster), El. '95. Louisville, Ky. 9.
Hollingsworth, Edward M., El. '96. Principal schools, Niles, Cal. 11.
Holloway, Clara G., El. '02. Kansas City. 5.
Holloway, Elma P., El. '94, Lat. '98. Principal high school, Ventura, Cal. 14.
Holloway, Minnie E., El. '98. Teacher Hamilton school, Kansas City. 10.
Holman, Arminta, El. '90. Teacher city schools, Leavenworth. 17.
Holman, Ida C., El. '92. Teacher city schools, 425 East St. Vrain st., Colorado Springs, Colo. 5.
Holmes, Lulu H., El. '83, Adv. '84. Died 1885. 2.
Holmes, May Maria, '07. Teacher, Pleasanton. 1.
Holmes, Sarah G. (Mrs. C. Brower), C. S. '83. Reading. 5.
Holroyd, Ina E., Eng. '99. Teacher, K. S. A. C., Manhattan. 9.
Holsinger, Mary R. (Mrs. Geo. Rose), El. '88. Rosedale.
Holthaus, Mabel Alice, El. '04. Teacher city schools, 713 Kearney st., Atchison. 4.
Holtzschue, Wilhelmina C. (Mrs. John Perry), El. '95. Rest. 4.
Hooker, Miriam H., El. '02. *Chanute*. 5.
Hooper, Gladys E., El. '01. Teacher city schools, 75 Dartmouth street, Rochester, N. Y. 7.
Hoover, Jessie May, El. '98. Teacher state agricul. college, Brookings, S. Dak. 10.
Hoover, Sherman, C. S. '83. Real estate, Hoquiam, Wash. 4.
Hopkins, Annie P., El. '04. Teacher high school, Hays. 4.
Hopkins, Nettie L., El. '98. Died 1900. 2.
Horn, Frederick M., El. '98. Glasco. 3.
Hornaday, Edna (Mrs. O. A. Kirkendall), El. '97. Emporia. 10.
Horner, Harriet L. (Mrs. O. E. Louthan), El. '83. Writer, 3101 Lowell boulevard, Denver, Colo. 8.
Horney, Nellie (Mrs. W. M. Drennan), El. '01. Kansas City, Mo. 4.
Horton, Elizabeth E. (Mrs. Fred Hinshaw), El. '04. Alma. 1.
Hosack, Thomas, El. '03. *Los Angeles, Cal.* 2.
Hosford, Harriet C. (Mrs. O. E. Carbutt), El. '04. Lenora. 2.
Hosler, Mrs. Ida R., El. '88. Neosho Rapids. 12.
Hoss, Georgia (Mrs. Ogden H. Easley), '06. Principal high school, Attica. 2.
Hothan, Mary L., El. '98. Teacher, Lyndon. 10.
House, Mabel L. (Mrs. B. Dudley Snudden), Ac. '99. Santa Maria, Cal. 7.
Houseworth, Lucy G., El. '01. Teacher city schools, 622 East Central st., Wichita. 7.
Howard, Eva (Mrs. McCormick), '74. Died 1880.
Howard, Mary (Mrs. Sumner Dow), El. '79. 912 West st., Emporia. 2.
Howard, Nora, El. '79. Teacher city schools, Milford. 12.
Howe, Emma A., El. '01. Tuscola, Ill. 6.
Howe, Myrtle Belle (Mrs. H. H. Gerardy), El. '98. Norton. 4.
Howell, Ada Pearle, El. '02. Principal schools, Woodbine. 4.
Howell, Fred N., El. '95. Superintendent, El Reno, Okla. 13.
Howell, Grace E., El. '02, '08. Teacher city schools, White Water. 6.
Howell, Jessamine K. (Mrs. J. B. Fugate), El. '87. *Chanute*. 9.
Howell, May Odessa, El. '02, '08. Student Kansas State Normal, Emporia. 5.
Hoy, Mary, El. '04. Teacher city schools, 720 Boylston ave. N., Seattle, Wash. 5.
Hubbard, Flora, El. '90. Teacher city schools, Galena. 17.
Hubbard, Ruth Anna, El. '97. Teacher city schools, Kiowa. 6.
Huffman, Leslie T., El. '01. Superintendent schools, Galena. 7.
Hughes, Clara Osee (Mrs. Carman), El. '91. Phillipsburg. 6.
Hughes, Jane, '07. Teacher primary, Concordia. 1.
Huil, Wickliffe J., Lat. '99. Traveling salesman, 922 Tennessee st., Lawrence. 4.
Humes, Elwood, El. '01, Lat. '04. Died January, 1906. 5.
Humes, Maurice, El. '04. Teacher county high school, Independence. 3.
Humphrey, Adela G., El. '98. Principal J. Fiske school, Kansas City. 8.
Humphrey, Laura Edna, El. '92. Principal high school, Canon City, Colo. 16.
Humphrey, Robert, Ac. '95. Attorney, 155 Washington st., Chicago.
Humphrey, Sunshine, El. '03. Teacher city schools, Parsons. 4.
Hungerford, Herbert B., El. '04. Principal schools, Enterprise. 4.
Hunter, Agness B. (Mrs. A. F. Richard), El. '04. Instructor piano and violin, 1602-Troost ave., Kansas City, Mo. 3.
Hunter, Mary F. (Mrs. E. D. Brookman), El. '82. Vermilion, S. Dak. 8.
Huston, Mrs. Emma G., El. '04. Teacher city schools, 732 North Spruce st., Colorado Springs, Colo. 4.
Hutchason, Mary, El. '86. Died 1890. 4.
Hutchings, Charles William, El. '90. Merchant, San Antonio, Tex.

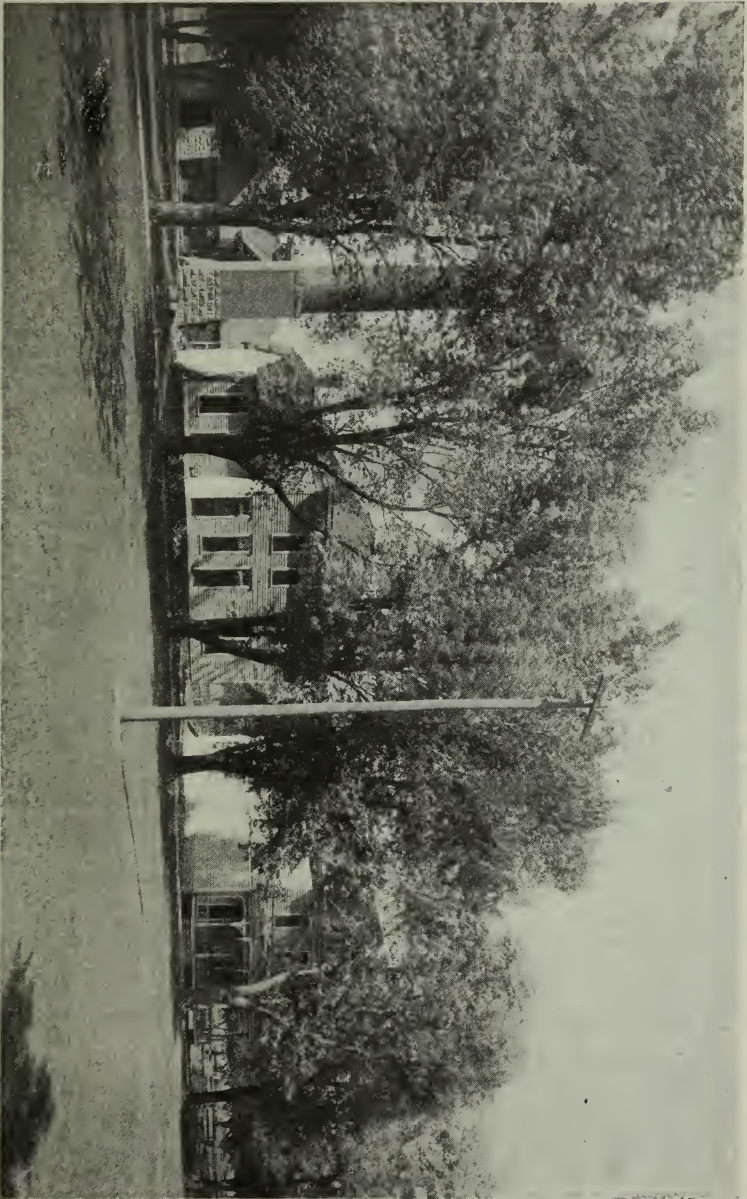

POWER HOUSE.

CUSTODIAN'S RESIDENCE.

HOSPITAL.

- Hutchinson, Luella R., El. '98. Teacher, Long Beach, Cal. 10.
 Icke, Mary E., El. '04. Teacher Starritt school, 4707 Vincennes ave., Chicago. 3.
 Inches, Jennie M., El. '04. Principal high school, Sterling. 3.
 Ise, Alma L., El. '99, '07. Teacher county high school, Chapman. 9.
 Ise, Charles D., Ac. '00. Student Kansas University, Lawrence. 6.
 Ise, Hulda, El. '04. Downs. 3.
 Ise, Walter, Lat. '04. Savaria Occidental, Negros Islands, P. I. 3.
 Ish, Ethel Stoughton, El. '97. Bookkeeper, Vermillion. 4.
 Jacobs, Wm. D., El. '85. *Grandview*. 2.
 Janney, Lizzie, El. '76. *Albuquerque, N. Mex.*
 Jarrett, Ulrich, El. '96. *Seattle, Wash.* 3.
 Jay, Almeda (Mrs. Chas. Bauerhaus), El. '93. Colwich. 6.
 Jay, Inez, Ac. '89, Lat. '90. Died 1905.
 Jeffries, Edith S. (Mrs. C. E. McGinnis), El. '00. Teacher high school, Stockton. 3.
 Jenkins, Jas. L., El. '97. Troy. 5.
 Jennings, Casper D., '06. Assistant, high school, Osage City. 2.
 Jent, Henry Clay, '06. Principal Sheridan county high school, Hoxie. 2.
 Jesse, Ethel M. (Mrs. Lowe), El. '92. *McPherson*. 1.
 Johannes, Metta G., El. '00. Teacher city schools, Nortonville. 6.
 Johnson, Anna F., El. '01. Teacher city schools, Honolulu, H. I. 6.
 Johnson, Bertha J. (Mrs. James Dickson), Ac. '99, Lat. '02. Deadwood, S. Dak. 7.
 Johnson, Chas., El. '91, Eng. '93, Lat. '95, B. P. '98. Teacher county high school, Wellington. 17.
 Johnson, Elizabeth, El. '96, Lat. '08. Student Kansas State Normal, Emporia. 10.
 Johnson, Emma, El. '99. Died March 2, 1907. 8.
 Johnson, Emma Alice, El. '97. Teacher city schools, Simpson. 9.
 Johnson, Grace, El. '95. *Erie*. 11.
 Johnson, Hattie M., El. '02, Eng. '05. Teacher city schools, Yampa, Colo. 6.
 Johnson, Lulu, El. '94, Eng. '95. Teacher, Randolph. 11.
 Johnson, Mrs. Jessie M., El. '99. Wellington.
 Johnson, Ora Anna (Mrs. J. D. Doyle), El. '89. Clinton, Ind. 12.
 Johnson, Rosa M., El. '92, Eng. '93. Teacher city schools, Clinton, Ind. 16.
 Johnston, Alice R. (Mrs. Irving Morse), El. '94. Died 1897. 3.
 Johnston, Ida F., El. '94. Teacher high school, Hutchinson. 13.
 Johnston, Junia (Mrs. H. L. McMurray), El. '92. Missionary work, Oneida, Ky. 2.
 Johnstone, Geo. I., El. '02. Principal missionary school, 11 Oceanview ave., Santa Cruz, Cal. 6.
 Jones, Albert J., El. '82, Eng. '86. Attorney, Yates Center. 4.
 Jones, Anna M., El. '95. Local editor, Peabody. 10.
 Jones, Bernice E., El. '01. Student Kansas University, 1217 Tennessee st., Lawrence. 6.
 Jones, Catherine E., El. '94. *Tonganoxie*. 5.
 Jones, Charles Walter, Ac. '98. Laundry business, Lawton, Okla.
 Jones, Elizabeth A. (Mrs. D. H. Stone), C. S. '82. Emporia. 1.
 Jones, Elizabeth Margaret (Mrs. David S. Davis), El. '98. 140 Jackson street, Denver. 7.
 Jones, Emma Candace (Mrs. Geo. F. Dillon), El. '97. McLouth. 1.
 Jones, Eva L. (Mrs. Harned), C. S. '83. *Neosho Falls*. 2.
 Jones, Humphrey W., Eng. '89. Principal Branner school, 1251 Lincoln st., Topeka. 18.
 Jones, Ida Lillian, El. '90. Died 1890.
 Jones, John Edward, El. '96. Issue clerk, Indian agency, San Carlos, Ariz. 6.
 Jones, Lena (Mrs. Griffiths), El. '94. *Seattle, Wash.* 2.
 Jones, Margaret D. O., El. '02. Emporia. 4.
 Jones, Margaret V., Lat. '05. Teacher city schools, Emporia. 2.
 Jones, Maude Augusta, El. '93. Teacher city schools, 1575 Clarkson st., Denver, Colo. 15.
 Jones, Mrs. Minnie B., El. '87. Yates Center. 7.
 Jones, Myrtle (Mrs. Guild), El. '84, Eng. '88. Bern. 5.
 Jones, Nannie C. (Mrs. A. M. Thoroman), Ac. '99. Lawrence. 1.
 Jones, Nellie, '07. Teacher city schools, Kinsley. 1.
 Jones, Pamela P., Lat. '02. Teacher high school, Cherokee, Iowa. 5.
 Jones, Rosa (Mrs. Harry Hibbard), El. '90. Assistant state librarian, Topeka. 9.
 Joseph, Anna, El. '01. Traveling, Potwin. 6.
 Joseph, Florence Lee (Mrs. W. C. Baum), El. '00. Potwin.
 Judd, Alfreda, El. '87. Died 1903. 15.
 Judd, Etta, El. '87. Melvern. 17.
 Kaiser, Arthur A., El. '04. Principal schools, Dayton, N. Mex. 5.
 Kane, John Henry, Ac. '96. Attorney, Bartlesville, Okla. 4.

- Kannard, Andrew M., El. '86. Principal schools, Philadelphia. 20.
 Kassebaum, Emma, El. '03. Teacher high school, Iron Mountain, Mich. 5.
 Kauffman, Emanuel, El. '85. Physician, Hardy, Neb. 2.
 Keath, Birnie Ashton, Lat. '03. Student Kansas University, Lawrence. 4.
 Kell, Birdie Grace (Mrs. L. R. Light), El. '04. Hays. 1.
 Keller, Anna, El. '01. Teacher Western Branch Normal, Hays. 6.
 Keller, Wm. Heber, Ac. '97, Lat. '98. Principal high school, Effingham. 10.
 Kelly, Charles, El. '04. Principal schools, Eudora. 4.
 Kelly, Elizabeth G. (Mrs. E. G. Bevis), El. '88. 612 N. Millington st., Winfield. 3.
 Kelly, Ella S. (Mrs. G. G. Burton), El. '85. Topeka. 4.
 Kelly, Thomas White, El. '93. Assistant secretary Walloys-Moncreiffe Lumber Company, Cody, Wyo. 14.
 Kelsey, Joseph L., El. '01. In Santa Fe offices, Topeka. 3.
 Kelson, Carrie Lurena (Mrs. W. L. Maust), El. '98. Scott. 3.
 Kemp, M. Lucretia (Mrs. J. C. Stone), El. '02. Kansas City, Mo. 1.
 Kendall, Addison, Lat. '96. Physician, Great Bend. 5.
 Kennedy, Ada, El. '04. Topeka. 3.
 Kennedy, Asa Dutton, Lat. '90. Banker, Okmulgee, Okla. 5.
 Kennedy, Guy L., '74. *St. Louis, Mo.*
 Kennett, Maude E. (Mrs. H. A. Darnall), Eng. '97. Teacher city schools, Lents, Ore. 10.
 Kenny, Ada Josephine, El. '02. *Pittsburg.*
 Kent, Cornelius Albert, El. '95, Eng. '99. Beloit. 7.
 Kent, Harry L., Lat. '04. Teacher Western Branch Normal, Hays. 3.
 Kenwell, Jos. C., El. '91, Eng. '95. Superintendent, Fowler, Colo. 17.
 Kenyon, Elfrida G., El. '04. Teacher State Blind School, Kansas City. 4.
 Kenyon, Helen Delphine, El. '02. Teacher city schools, Concordia. 5.
 Kepple, Dessa Alfaretta (Mrs. John S. Stafford), El. '03. Baldwin. 4.
 Keys, Stella, El. '96. Teacher city schools, Los Angeles, Cal. 11.
 Kiger, Chas. R., El. '00. Farmer, Burlington.
 Kimball, Bessie Grace (Mrs. D. C. McKinlay), El. '99. Oxford. 4.
 Kimble, Clara, El. '96. Teacher city schools, Independence. 6.
 King, Clyde L., Lat. '04. Student, Ann Arbor, Mich. 4.
 King, Grace Adaline (Mrs. Maguire), El. '93. Norman, Okla. 8.
 King, Julia Belle, El. '90. Principal Lowell school, Winfield. 13.
 King, Maggie May (Mrs. Gamble), El. '89. Enid, Okla. 5.
 King, Margaret A., El. '88. Died 1889. 1.
 King, Mary Lenora (Mrs. Otis G. Smith), El. '91. Victor, Colo. 16.
 Kinkead, George Wakeman, El. '93. County treasurer, Troy. 14.
 Kirby, Clara E., El. '04. Student Kansas State Normal, Emporia. 3.
 Kirby, Eleanor R. (Mrs. Ferguson), El. '87. *Los Angeles, Cal.* 2.
 Kirby, Emory D., El. E. '81. Secretary college, Battle Creek, Mich. 27.
 Kirby, James J., C. S. '82. *Boone, Iowa.* 2.
 Kirby, Lucinda (Mrs. Curtis), C. S. '83. *Battle Creek, Mich.* 4.
 Kirby, Mrs. Amanda, C. S. '82. Teacher college, Battle Creek, Mich. 12.
 Kirchner, Mrs. Della Layman, El. '04. Arlington.
 Kirk, Utie Iora, El. '93. Teacher city schools, Kansas City, Mo. 13.
 Kirkendall, Grace M. (Mrs. W. R. Robbins), El. '90. Thayer. 4.
 Kirker, John F., '75. Undertaker and embalmer, Wichita. 9.
 Kirkwood, Elizabeth T., Lat. '02. Teacher high school, McPherson. 5.
 Kittell, George Henry, El. '91. Dentist, Canon City, Colo. 3.
 Kittlaus, Emma L. (Mrs. Geo. C. Hoelcel), El. '93. Leavenworth. 4.
 Kizer, Frank, Ad. E. '80. State superintendent Sunday-school Union, Downs. 3.
 Kleinknecht, Helen, El. '95. *New York city.* 12.
 Kline, Charles W., El. '95, Lat. '98. Superintendent schools, McPherson. 13.
 Klock, James E., '75. Principal state normal, Plymouth, N. H. 32.
 Knappenberger, Bessie Clare (Mrs. Lee Gramley), El. '01. *Kansas City, Mo.* 2.
 Knott, Joseph I., El. '01, Lat. '03. Principal schools, Delphos. 7.
 Knowles, Della, El. '02. Teacher city schools, Wellington. 6.
 Knowles, Jennie M., El. '98. Teacher high school, Mount Vernon, Ind. 9.
 Knowles, Julia Adgate, El. '90. Kansas City, Mo. 2.
 Knowles, Sarah Cecilia, El. '90. Box 429, Kansas City, Mo. 4.
 Knox, Florence, Lat. '01. Teacher city schools, 620 Ohio ave., Kansas City. 5.
 Kokanour, Sadie (Mrs. A. F. Chase), El. '94. Orient, Wash. 5.
 Kratochvil, Emil, El. '04, Lat. '08. Superintendent city schools, Centralia. 4.
 Krehbiel, Christian Emmanuel, Ac. '97. Secretary Western Book and Publishing Company, Newton. 4.
 Kretzinger, William S., Lat. '96. Attorney at law, Emporia. 2.
 Kruse, Henry O., El. '87. Professor German, Kansas University, 1538 Kentucky st., Lawrence. 19.

- Kugler*, Carrie Ester (Mrs. E. E. Chronister), El. '02 Abilene.
- Kuhn*, Mary (Mrs. T. B. Freas), El. '94. 5413 Jackson ave., Chicago, Ill.
- Kyser*, Willis M., El. '90. Principal county high school, Altamont. 18.
- La Bar*, Walter Acherson, Lat. '98. Real-estate agent, 628 Scarritt bldg., Kansas City, Mo. 4.
- Lackner*, Amelia M. (Mrs. F. R. Jack), '07. Russell.
- Ladd*, Carrie C. (Mrs. Bitler), El. '82. Eureka.
- Laird*, Clarence, El. '02. Teacher manual training, Seattle, Wash. 4.
- Lakin*, J. W., Ac. '96, Lat. and Eng. '98. Teacher high school, 814 11th st., Greeley, Colo. 12.
- Landers*, Harriet, El. '96, Lat. '97. Principal high school, Frankfort. 11.
- Landis*, Dennis Stache, El. '94. Weather Bureau Department, Fort Worth, Tex. 7.
- Lane*, Frank P., El. '04. Principal schools, Cleveland, Okla. 4.
- Langley*, Frank, Eng. '04. Student law, Kansas University, Lawrence. 2.
- Lanning*, Ella, El. '98. Deceased.
- Lanning*, Laura Leo (Mrs. Roy Rankin), El. '01. Weir.
- Leaf*, Grace Mildred, El. '04. Assistant librarian Kansas State Normal, Emporia. 3.
- Learned*, Mrs. Carrie Wright, El. '04. Trinidad, Colo.
- Learned*, Elmer Ellsworth, El. '03. Trinidad, Colo. 2.
- Leatherwood*, Elmer O., Ac. '94, Lat. '96. Attorney, 33-34 Commercial block, Salt Lake City, Utah. 8.
- Lee*, Carrie Amanda, El. '93. Died 1899. 5.
- Lee*, Dollie (Mrs. C. M. Gardner), El. '04. Great Bend. 3.
- Lee*, Elizabeth, El. '96. Bookkeeper The Chas. Wolff Packing Company, Topeka. 9.
- Lee*, Floyd B., Lat. '04. Superintendent schools, Osawatomie. 4.
- Lee*, Stephen Earl, El. '03. Librarian, Topeka. 3.
- Leinbach*, Florence (Mrs. C. D. Osterhout), El. '00. Clay Center. 3.
- Lenker*, Lyman Gilbert, Lat. '98. Cashier bank, Braman, Okla. 5.
- Leonard*, Mary E., El. '86. Abstracter, Springfield, Ill. 13.
- Leverenz*, Mrs. Kate R., El. '02. Teacher, Caney. 6.
- Leverenz*, Minna, Lat. '04. Stenographer Great Western Coal and Coke Company, McAlester, Okla. 3.
- Lewis*, Charlotte, '07. Teacher city schools, Ashland. 1.
- Lewis*, Emma J. (Mrs. Wilhelm), El. '88. Alvin, Tex. 4.
- Liggett*, Florence J. (Mrs. A. C. Wheeler), Eng. '92. Garden City. 3.
- Liggett*, R. S., Lat. '92. Claremore, Okla. 6.
- Liggett*, Salome C. (Mrs. J. A. Rader), El. '93. Caney. 4.
- Light*, Chas. M., '75. President territorial normal school, Silver City, N. Mex. 32.
- Light*, Lee Roy, '06. Superintendent schools, Hays. 2.
- Lillie*, Addie (Mrs. Pleasant Hurt), C. S. '83. Chanute. 8.
- Lilly*, Daisy, El. '04. Teacher city schools, Emporia. 3.
- Lilly*, Maud, El. '03, Eng. '05. Emporia. 3.
- Lindamood*, Clara E. (Mrs. C. T. Bayless), El. '97. *City of Mexico*. 2.
- Lindblade*, Christine, El. '04. Teacher city schools, Cheney. 3.
- Lindley*, Edward C., El. '01. Minister, Emporia. 2.
- Lindley*, Fred Ephriam, '06. Principal Gove county high school, Gove. 1.
- Lindsey*, Jessie, El. '04. Teacher city schools, Caney. 3.
- Lindsey*, Mollie, El. '04. Teacher high school, Altoona. 2.
- Lindsey*, Nellie, El. '04. Teacher city schools, Oxford. 2.
- Linley*, Augusta (Mrs. W. R. Kilworth), El. '01. *Seattle, Wash.* 3.
- Linn*, John, El. '00. Santa Fe school apprentices, Topeka. 7.
- Lippincott*, Allie M., El. '04. 262 Madison ave., Memphis, Tenn. 1.
- Lockhart*, Andrew E., El. '97, Lat. '99. Cashier bank, Bennington. 9.
- Lockhart*, Lela Amy (Mrs. G. A. Brown), El. '00. Garnett. 2.
- Long*, Henry F., El. '02. Principal schools, Iuka. 6.
- Long*, Maggie May, El. '93. Teacher, Erie. 8.
- Long*, Rena May, El. '99. Clerk, Colorado City, Colo.
- Long*, Rolla Edwin, El. '94. Principal schools, Axtell. 13.
- Long*, Samuel Stover, El. '04. Collyer. 2.
- Longenecker*, Florence R., El. '92. Teacher city schools, Kansas City. 15.
- Longley*, Bertha Margaret, '06. Teacher city schools, Netawaka. 2.
- Loomis*, Addie L. (Mrs. Edward L. Hall), El. '84. Rocky Ford, Colo. 3.
- Losey*, Anna L. (Mrs. R. A. Coverdale), El. '03. Amarillo, Tex. 4.
- Love*, Laura Leo, El. '00. Student university, Decatur, Ill. 7.
- Lowry*, Curtis M., El. '01. Traveling salesman Richards-Conover Hardware Company, Enid, Okla.
- Lowry*, John Albert, El. '96. Real estate and loans, Big Timber, Mont. 10.
- Loy*, Jessie (Mrs. G. A. Hege), C. S. '84. Emporia. 3.
- Lucas*, Asa Walter, El. '03. Student Kansas University, Lawrence. 4.

- Lucas, David L., El. '01. Principal business college, La Junta, Colo. 7.
Lucas, Geo. C., Ac. '98. Agent A. T. & S. F. Ry., Silver City, N. Mex. 1.
Lueck, George, Ac. '99. Merchant, Corning.
 Lunceford, Albert E., El. '03. Principal schools, Blue Mound. 5.
 Lutes, Delphine H., El. '93. Teacher city schools, Vinton, Iowa. 13.
 Lyon, Clarence H., El. '95. Principal high school, Emporia. 13.
Lyon, Willard E., Ac. '00. Editor, Lincoln. 6.
Lyon, William O., Eng. '97. *Clay Center*. 5.
McAllister, John E., El. '86. *Augusta, Okla.* 1.
 McBride, John H., El. '86. Director manual-training high school, Topeka. 20.
McBride, Wm. H., El. '93. Kansas City, Mo.
 McCartney, Ethel B., El. '91. Teacher Kansas State Normal, Emporia. 17.
McClain, John A., El. '86. Dentist, 4814 Baltimore ave., Philadelphia. 12.
 McClintock, Oliver P. M., El. '88. Principal Jackson school, Topeka. 20.
 McClure, Effie I. (Mrs. Chas. Lawrence), El. '95. Emporia. 9.
McClure, Jennie May (Mrs. R. M. Hamer), El. '94. Emporia. 3.
McClure, John B., El. '94. Emporia. 8.
 McClure, Stella, El. '03. Teacher city schools, Sterling. 5.
McClurkin, Cyrus C., Eng. '91. Farmer, Clay Center. 7.
McClurkin, Hugh L., El. '95. *Canon City, Colo.* 3.
McCollum, David, El. '95. *Osage City*.
McConihy, Chas. F., El. '96. Civil engineer, 6312 South I st., Tacoma, Wash. 10.
 McConkey, Clarence M., Lat. '01. Physician, Mirabile, Mo. 4.
 McConkey, May, El. '03. Teacher, Yuma, Ariz. 4.
 McCoy, Anna, El. '04. Teacher city schools, Syracuse. 4.
 McCoy, Eliza, El. '03. County superintendent of schools, Garfield county, Pomeroy, Wash. 4.
McCoy, Martha Scott, El. '89. Dentist, Topeka. 5.
 McCoy, J. P., El. '03. Principal schools, Wamego. 5.
 McCrary, Grace (Mrs. N. D. Salmon), El. '04. San Francisco, Cal. 3.
 McCreary, Carrie Mae, El. '00. Teacher city schools, Boulder Creek, Cal. 5.
 McCreary, Mary L. (Mrs. Harrison Parkman), El. '95, L. '96, B. P. '98. *Kansas City, Mo.* 10.
 McCullough, Mary E., El. '99. Ward principal, Oklahoma City, Okla. 9.
 McCurry, Ella (Mrs. Borgen), El. '98. Teacher, Milo. 8.
McCurry, Laura Jane (Mrs. Frank Gerard), El. '96. *Seligman, Ariz.* 4.
 McDonald, Agnes, El. '01. Student University of Chicago. 6.
 McDonald, Norman, El. '93, Lat. '99. Parsons. 10.
 McElroy, Maude (Mrs. Stevenson), El. '04. Died 1905. 2.
McFadden, Henry S., Ac. '98. Manager brick and tile company, Chanute. 7.
 McGee, Letitia, El. '02. Teacher city schools, 815 North Ninth st., Kansas City. 6.
 McGill, May, El. '94. Teacher city schools, Enid, Okla. 11.
MacGinness, Lula (Mrs. Albert Williams), El. '03. Teacher city schools, Castle-
 ton. 1.
 McGinnis, Chas. E., El. '01. Principal schools, Stockton. 6.
 McGowen, Elmer H., El. '02. Teacher Western School of Commerce, Stockton, Cal. 6.
 McGuire, Harry, '06. Teacher county high school, Norton. 2.
 McIlvaine, Robt. A., Eng. '98. Principal Indian agency schools, Simnacho, Ore. 8.
McIntyre, Mary Ray (Mrs. King), El. '97. *El Dorado*. 1.
 Mack, Isabella, El. '95. Teacher city schools, Kansas City. 12.
 Mack, Lovilla L., El. '90. Critic teacher, Haskell Institute, Lawrence. 18.
 Mack, Margaret A., El. '86. Teacher K. S. A. C., Manhattan. 22.
Mack, Nellie, El. '88. Teacher Linwood school, Kansas City, Mo. 14.
 McKelvy, Esther, El. '03. Teacher high school, Herington. 5.
McKinley, Charles, Ac. '98. Cottonwood Falls. 7.
 McLean, Tena Belle, El. '02. 221 North Bickford st., El Reno, Okla. 5.
 McMahan, Armita M., El. '92, L. '93. Teacher manual training, 2420 South Grand
 ave., Los Angeles, Cal. 16.
McMahan, Myrtle May (Mrs. Breen), El. '94. Wilmington, Cal. 7.
 McMurtrie, Minnie, El. '02. Teacher Branner school, Topeka. 6.
 McNabney, Charles, El. '03. Teacher manual training, 1721 Boyston ave., Seattle,
 Wash. 4.
 McNally, Eva, El. '83, Lat. '95. Teacher Kansas State Normal, Emporia. 24.
 McNaughton, Sarah C., C. S. '82. Principal Jefferson school, 422 River st., Canon
 City, Colo. 26.
 McQuiston, Mary C. (Mrs. A. M. Bogle), El. '94. *Kansas City*. 13.
 McSherry, Anna D., El. '04. *Granada, Colo.* 3.
Madden, May Belle (Mrs. Henderson), El. '90. Independence. 2.
Madden, May E. (Mrs. Horace Whittlesey), El. '00. Mexico City, Mexico.

- Madden, Robert T., El. '92. Farmer, Lethbridge, Alberta, Canada. 9.
 Maddox, Lulu K., El. '04. Miller, Neb. 2.
 Maddox, Maude M. (Mrs. S. N. Montgomery), El. '91. 840 Twelfth st., San Diego, Cal. 11.
 Maddux, Lillis G., '06. Teacher city schools, Hutchinson. 2.
 Maddux, Adele (Mrs. Charles Vernon), '07. Manhattan.
 Magaw, Wm. Glenn, Lat. '02. Teacher Lincoln school, Topeka. 6.
 Magill, Robt. L., Ac. '01, Lat. '03. Real estate, Grand Junction, Colo. 3.
 Mahin, Charles A., El. '04. Principal schools, Cheney. 3.
 Mahin, Francis M., El. '98. Physician, Cheney. 6.
 Mallory, Maranda, Eng. '90. Principal orphanage, Oklahoma City. 17.
 Malloy, Henry E., El. '96. Teacher Bethany College, Lindsborg. 11.
 Manahan, Dora, '06. Teacher city schools, Wellington. 2.
 Manahan, Fred A., El. '04. Student business college, Kansas City, Mo. 1.
 Manning, Harris W., Lat. '91. Physician, Eureka. 4.
 Manser, Mary R., El. '92. Burden. 4.
 Manser, Virginia Lee, El. '91, Eng. '96. Burden. 14.
 Mapes, Vernon A., El. '93. Postal service, Beaumont, Tex. 2.
 Maple, Sadie A., El. '98, Lat. '00. Teacher city schools, 208 North Wasatch st., Colorado Springs. 9.
 Markwell, Effie E., El. '02. Principal high school, Syracuse. 6.
 Markwell, Maude C. (Mrs. John Williams), El. '01. Basil. 3.
 Marlar, David F., Ac. '01. Retail grocery and feed business, Dallas, Tex. 2.
 Marlow, Laura G., El. '00. Teacher industrial school, Cumberland Gap, Tenn. 6.
 Marsh, Mabel, El. '03. Teacher high school, Granite City, Ill. 5.
 Marshall, Alice (Mrs. John T. McConahey), Lat. '01. Osage City. 1.
 Marshall, Anna A. (Mrs. Alfred Docking), El. '86. Manhattan. 3.
 Marshall, Etta M., El. '01, Lat. '02. Assistant principal high school, Leon. 6.
 Marshall, Florence M. (Mrs. W. H. R. Stote), El. '95. County superintendent, 211 Espanola st., Colorado Springs. 2.
 Marshall, John M., El. '88. *Judsonia*, Ark. 2.
 Marter, Albert, '75. Subscription agent, Topeka. 5.
 Martin, B. F., El. '02. Principal county high school, Cottonwood Falls. 5.
 Martin, Daisy May, El. '97, Lat. '03, A. B. '08. Student assistant Kansas State Normal, Emporia. 10.
 Martin, Emma T. (Mrs. de Niedman), El. '84. Died 1891. 2.
 Martin, Halcyon, El. '02. Silver City, N. Mex. 3.
 Martin, Lulu K. (Mrs. W. A. Willis), C. S. '82. Emporia.
 Martin, Mary B., El. '02. Teacher Campbell College, Holton. 6.
 Martin, Morrow C., El. '03. Principal schools, Burns. 5.
 Martin, Orpha Lea, El. '98, Eng. '03. Teacher Longfellow school, Kansas City. 9.
 Martin, Winnifred, El. '04. Brookville. 3.
 Masters, Ira H., El. '04. Principal high school, La Junta, Colo. 3.
 Masters, Joseph G., Ac. '01, Lat. '04. Superintendent schools, Tulsa, Okla. 4.
 Mathias, Mollie E., El. '93. Teacher city schools, 1231 Kan. City ave., Rosedale. 14.
 Matson, Carrie R., Lat. '00. Teacher Wesleyan University, Salina. 8.
 Matson, Ethel L., El. '98. Safford, Ariz. 9.
 Matson, Louise (Mrs. Harry S. Adams), El. '95. Wichita. 8.
 Matthew, Ernest B., El. '03. Teacher Western Branch Normal, Hays. 5.
 Matthews, Mrs. Florence Stevens, El. '01. Tabor, Iowa.
 Maxson, Jeannette (Mrs. J. H. Jetmore), El. '90. Neosho, Mo. 5.
 May, Rebecca, Lat. '01. *Burdett*. 5.
 Mayberry, J. W., El. '93, Eng. '94. *Edmond*, Okla. 14.
 Mayberry, L. W., El. '96, Lat. '99. Superintendent schools, Iola. 12.
 Maynard, Mary E., Lat. '03. Died 1906. 3.
 Mays, George H., El. '86. Principal Summer school, Topeka. 11.
 Means, Hiram M., El. '95, Lat. '97. Cashier bank, Everest. 7.
 Means, Jas. W., El. '94. Teacher agricultural college, Stillwater, Okla. 14.
 Meek, Faye (Mrs. Finkle), '77. Galva. 4.
 Meek, Thomas, '75. Died 1884.
 Mehaffe, Stella (Mrs. R. L. Magill), El. '02. Grand Junction, Colo. 5.
 Meisner, Wilhelmina (Mrs. S. C. Jackson), El. '02. Sabetha. 5.
 Meldrum, Ellen Letitia, El. '03. Teacher high school, Kansas City. 4.
 Melia, Orator B., '06. Principal county high school, Cimarron. 2.
 Mellor, Sophia Gertrude, El. '91, Lat. '96. Havana. 12.
 Melville, Anna (Mrs. Boyd), '74. Durango, Colo.
 Melville, Emma (Mrs. Sackett), '75. Teacher city schools, Parsons. 16.
 Menke, Renna Lee (Mrs. C. W. McGillivray), El. '00. Teacher city sch., Ulysses. 6.
 Meskimen, Lillie May (Mrs. Peebles), El. '91. 916 West Thirteenth st., Oklahoma City, Okla. 4.

- Messerley*, Charles G., Lat. '98. Attorney, Osage City. 4.
Metsker, Sonora, El. '04. Teacher city schools, Winchester. 3.
Metzger, Violetta Eugenia, El. '90. L. M. M. D., 420 Rialto bldg., Kan. City, Mo. 11.
Meuser, Elizabeth (Mrs. J. T. Forbes), El. '98. Wellington. 1.
Meuser, Louisa Katherine, El. '01. Teacher city schools, Altoona. 6.
Meyer, Alta May, El. '03. Teacher city schools, Neodesha. 5.
Michem, Ethelinda, '07. Teacher primary department, Oklahoma City, Okla. 1.
Miles, Catherine Belinda, El. '93. Teacher high school, 532 W. Iron ave., Salina. 15.
Miles, Ethel (Mrs. Arthur C. Jones), El. '01. Olpe. 1.
Millar, M. Josephine, Eng. '05. Teacher high school, Tonganoxie. 2.
Millard, Frank, El. '04. Teacher, Capiz, P. I. 3.
Miller, Mrs. Carrie Lowry, El. '98. Teacher city schools, 1629 Fourteenth ave., Seattle, Wash. 10.
Miller, Clara G. (Mrs. Loy), C. S. '83. Died 1895. 2.
Miller, Della May (Mrs. Douglass), El. '91. Emporia. 8.
Miller, Edith S. (Mrs. Haigh), Eng. '87. Physician, Iola. 7.
Miller, Estella Beatrice, El. '95. *Kansas City*. 10.
Miller, Francis E., El. '89. *Kansas City, Mo.*
Miller, Fremont, C. S. '83, El. '84. Banker, Emporia. 2.
Miller, Julia D., Lat. '01. Principal schools, Baldwin. 7.
Miller, Mary Knowles, El. '98. Teacher city schools, Safford, Ariz. 10.
Miller, Maud E. (Mrs. Chas. Crawford), El. '96. Fort Leavenworth. 2.
Miller, Norma Olive, El. '93. 1474 A. Union ave., St. Louis, Mo. 1.
Miller, Samuel Alvin, El. '96. Metropolitan Life Insurance Company, 1225 State ave., Kansas City.
Miller, William Elonzo, El. '93. Hardware business, Americus. 4.
Miller, William Vernon, Eng. '04. Teacher high school, Emporia. 4.
Milligan, Edith Isabel, El. '92, Eng. '96. Died 1906. 8.
Mills, Albert T., El. '93, Lat. '96. Student Michigan Univ., Ann Arbor, Mich. 14.
Milton, Charles, El. '99. Hamilton. 4.
Minor, Edwin, El. '86. Superintendent Indian agency, Horton. 17.
Minor, John L., C. S. '84, El. '85. *Emporia*. 5.
Minor, Lucy Ann (Mrs. H. L. Boyes), El. '86, Eng. '89. Perry, Okla. 8.
Mitchel, Martha E., '07. Teacher, Oskaloosa. 1.
Mitchell, S. Eva, El. '04. Teacher city schools, Winchester. 4.
Mitchell, Carrie L., '06. Teacher high school, Concordia. 1.
Mitchell, Clifford Alice, El. '02. Superintendent schools, Gas. 6.
Mitchell, Stella, '07. Teacher Grant school, Topeka. 1.
Molloy, Anna T., Lat. '96, Eng. '00. Principal high school, Baxter Springs. 12.
Momyer, George Robert, El. '04, Lat. '07. Principal schools, Central City, Colo. 4.
Monce, Bessie (Mrs. W. A. Cain), El. '00. Belleville. 5.
Monce, Lillian, El. '01. Student nursing, 2400 Dearborn st., Chicago. 6.
Monney, Lena Josephine, El. '98. Teacher city schools, Sabetha. 10.
Monteith, Anne R., Ac. '98. Teacher high school, Topeka. 9.
Montgomery, Sadie L., Lat. '93. Principal city training school, Springfield, Ill. 14.
Montgomery, Samuel N., El. '90. Ward prin., 840 Twelfth st., San Diego, Cal. 17.
Moon, Jessamine (Mrs. Edgar H. Thomas), El. '04. Emporia. 3.
Moon, Josephine (Mrs. J. E. McDaniel), El. '95. Teacher city schools, Newton. 8.
Moon, Virgil Holland, El. '04, Ger. '07. Teacher high school, Wichita. 4.
Moore, Edith, El. '95. Teacher high school, Topeka. 13.
Moore, Eva E. (Mrs. C. E. Lovett), El. '94. Madison. 12.
Moore, George Washington, El. '00. Principal Longfellow school, Independence. 5.
Moore, George Wilfred, Ac. '98. 4009 Holly st., Kansas City, Mo. 1.
Moore, James Franklin, El. '02. Manager Kansas City Bond and Employment Company, 332 Shukert bldg., Kansas City, Mo. 1.
Moore, Theodore B., El. '88. Real estate and insurance, Liberal. 14.
Moriarty, Ida Katherine, El. '03. Principal high school, St. Marys. 4.
Morris, Belle C. (Mrs. Masterson), El. '02. *Los Angeles, Cal.*
Morris, David, El. '04. *Kansas City, Mo.* 1.
Morris, Grace (Mrs. O. A. Boyle), El. '93. 431 Waco ave., Wichita. 4.
Morris, Maude I. (Mrs. T. D. Whitehead), El. '94. Died 1901. 3.
Morris, Myrtle M., El. '98. Teacher city schools, 514 W. Second ave., Pittsburg. 10.
Morrison, Clara May (Mrs. C. A. Kent), El. '95. Beloit. 3.
Morrison, Edna B., El. '04. Principal high school, Caney. 4.
Morrison, Harry Butler, El. '93. Principal schools, Heston. 11.
Morrison, Katherine, El. '01. Teacher Kansas State Normal, Emporia. 6.
Morse, Adalalde Jeannette, Lat. '97. Registry clerk post-office, Emporia. 1.
Morse, Carrie M., El. '01. Teacher city schools, Colorado Springs, Colo. 6.
Moss, Ethel Maud, '07. Teacher city schools, White City. 1.

- Mossman*, Dema May (Mrs. C. M. Rose), El. '97. Dallas, S. Dak. 2.
Mossman, Frank D., Ac. '02. Maplehill.
Mossman, Niles R., Ac. '01. Teacher, Parlier, Cal. 7.
Moyer, Cora Juanita (Mrs. Charles F. Adair), El. '04. Teacher city schools, Beaumont. 2.
Moyer, Cora May, El. '00. Altoona. 6.
Mull, Charles Henry, Lat. '03. Surv. and real estate agent, Twin Falls, Idaho. 2.
Mulliken, Albert W., El. '01. Died March, 1907. 6.
Mummau, Howard J., El. '04. Teacher city schools, Mitchell, Neb. 4.
Muninger, Gabrielle (Mrs. L. F. Reed), El. '02. Eureka. 2.
Munson, Mary Jeannette (Mrs. Shine), El. '92. Lordsburg, N. Mex. 3.
Muntz, Sybilla Susan, El. '92. Chicago, Ill. 1.
Murdock, Ella (Mrs. Pemberton), Adv. '76. Emporia. 1.
Murphy, C. A., Eng. '90, Lat. '92. Editor, Nickerson. 16.
Murray, Laura, El. '98. Teacher city schools, 1521 Central st., Kansas City, Mo. 10.
Murray, Nellie G. (Mrs. Guy B. Norris), El. '00. Garden City. 2.
Muth, Jennie Olive, Lat. '01. Ottawa. 2.
Myers, Charles W., El. '97. Principal Prescott school, 12 North Thorp st., Kansas City. 11.
Myers, Elmer J., El. '02, Lat. '04. Principal high school, Macomb, Ill. 6.
Myers, Lissa Almeda, El. '01. Milliner, Belleville. 5.
Myers, Maud, El. '96. Principal high school, Valley Falls. 12.
Myers, Stella E., El. '86. 719 Washington ave., Kansas City. 20.
Myler, Ada Douglas, El. '92. Teacher city schools, 202 North Sycamore st., Iola. 14.
Myler, Alice Edna, El. '94. Teacher high school, La Harpe. 4.
Myler, E. W., El. '87. Attorney at law, Iola. 14.
Naff, John H., El. '93. Principal, Runge, Tex. 14.
Nall, Georgia (Mrs. B. W. Smith), El. '97. 3336 Woodland ave., Kan. City, Mo. 3.
Nash, Lily, El. '00. Student Columbia University, New York city. 4.
Nation, James Milton, El. '93. State auditor, Topeka. 5.
Nay, Pruella (Mrs. M. S. Justis), El. '93. Kiowa. 3.
Nelgner, Ida, El. '03, Lat. '08. Teacher high school, 819 North Main st., Santa Ana, Cal. 5.
Nelson, Christine (Mrs. Homer Kennett), El. '97. Concordia. 5.
Nelson, Lucy Porter, El. '94. *Quincy, Ill.* 12.
Nelson, Maggie (Mrs. B. W. Jaquith), El. '92. Died 1900. 5.
Nelson, Mary Birdena, El. '01. Principal high school, Lincoln. 7.
Newby, Otto W., El. '02. Died 1906. 4.
Newlin, Carrie (Mrs. W. A. Cooney), El. '00. Holton. 7.
Newlin, Clara M. (Mrs. Thos. Cloud), El. '88. Emporia. 11.
Newlin, Mattie (Mrs. Yeust), El. '04. *Beaumont, Tex.* 1.
Newman, Allen S., Ac. '95. Financial secretary, Kansas State Normal, Emporia. 12.
Newton, Albert H., El. '82, Eng. '85. Book agent, Kansas City, Mo. 20.
Niblo, Ella, El. '04. 515 T st., Atchison. 2.
Nicholas, Ida Mabel, El. '02. Rushville, Ill. 5.
Nichols, James Franklin, El. '97. Farmer, Harlan. 7.
Nichols, L. May, El. '95. Teacher city schools, 921 Minnesota ave., Kansas City. 13.
Nichols, Martha J. (Mrs. C. E. Humble), '69. Sunday-school work, Parkersburg, W. Va. 6.
Norris, Eunice J. (Mrs. Pearson), Lat. '92. *Los Angeles, Cal.* 6.
Norton, Alice L. (Mrs. Ingersoll), '68. Montclair P. O., Denver, Colo. 5.
Norton, Lillian (Mrs. G. L. Kennedy), '74. *St. Louis, Mo.*
Nowlin, Clifford H., El. '86. Teacher high school, 2636 East Eighth st., Kansas City, Mo. 21.
Noyes, Hattie May, Eng. '97. Manhattan. 8.
O'Brien, Grace E. (Mrs. Guy Varney), El. '02. Manhattan. 2.
O'Connor, John Sylvester, El. '96. Secretary-treasurer Kiniffen Mining Company, Kansas City, Mo. 4.
Oldham, Helen M. (Mrs. S. Pierce DeVault), El. '99. Teacher city schools, Santa Barbara, Cal. 9.
Olin, Mabel M., Lat. '05. Teacher city schools, Troy, Ohio. 3.
Olson, Anna Josephine, El. '95. *Marquette.* 1.
Olston, Minnie Adelia (Mrs. T. A. Williams), El. '03. Axtell. 2.
O'Neill, Mary T., '06. Teacher city schools, Cunningham. 2.
O'Neill, Rosa B. (Mrs. Thos. H. Doyle), C. S. '83. 901 F st., Perry, Okla. 10.
Orem, Elizabeth (Mrs. Clency), El. '88, Lat. '95. *La Crosse.* 10.
Orem, Rebecca (Mrs. Anderson), El. '89, Lat. '95. Huron. 1.
Oroke, Minnie (Mrs. Jared Doolittle), El. '94. 1107 North Twelfth st., Boise, Idaho. 8.

- Osborn, Anna B. (Mrs. F. E. Stewart), El. '95, Lat. '96. Teacher city schools, Red Lodge, Mont. 12.
- Osborn, Thomas E., El. '04. Superintendent schools, Kincaid. 4.
- Ott, Daisy Isabelle, El. '99. Teacher city schools, Hamilton. 9.
- Ott, Mary Caroline (Mrs. H. E. Cullison), El. '99. Emmett, Idaho. 3.
- Overstreet, Alice M. (Mrs. B. Keenon), C. S. '82. Tahlequah, Okla. 9.
- Overstreet, Mary, '75. Emporia. 27.
- Oveson, Raymond, El. '98, Lat. '99. Student Harvard University. 9.
- Owen, Hugh A., Lat. '90, A. B. '08. Student Chicago University, 5413 Jackson ave., Chicago. 16.
- Owsley, Leroy, Lat. '88. Teacher, Niles. 10.
- Packard, Etta Blanche, El. '04. Teacher city schools, Oklahoma City, Okla. 4.
- Paddock, Anabel, El. '88, Eng. '02. Teacher high school, Iola. 19.
- Page, Gaiha Adolphus, El. '99. Teacher Attucks school, Kansas City, Mo. 9.
- Page, Gertrude L. (Mrs. C. C. Rolfe), El. '04. Erie.
- Painter, Emily Ellen. Teacher city schools, Quincy. 1.
- Painter, Nellie Gertrude, Eng. '05. Prin. schools, Irving House, Tacoma, Wash. 3.
- Palmer, Bertha Carrie, El. '00. Netawaka. 6.
- Palmer, Elsie Leona (Mrs. E. M. Carney), El. '96. Chicago. 4.
- Palmer, Maude, El. '95. Died 1895.
- Pampel, Pauline, El. '04. Assistant principal, Clearwater. 4.
- Paradise, James Henry, El. '98. Richmond. 9.
- Parcel, Lida Catherine, El. '01. Teacher city schools, Ashland. 6.
- Park, Josie Eveline, El. '97. County superintendent, Fredonia. 11.
- Park, Sidney E. (Mrs. F. H. Grisham), C. S. '82. Cottonwood Falls. 5.
- Park, Wilbur Horton, El. '94. Railway postal clerk, Pueblo, Colo. 2.
- Parker, Albert Lincoln, '89. Books and stationery, Carterville, Mo.
- Parker, Wilbern Walpole, Ac. '02. Attorney, Emporia. 4.
- Parsons, Hiram Alonzo Melvin, El. '91. Montgomery county surveyor, Caney. 3.
- Patch, Effie (Mrs. Campbell), '75. Burr Oak. 2.
- Patch, Susie L. (Mrs. W. C. Palmer), C. S. '82. Jewell. 3.
- Pate, William S., Lat. '96. Principal Crawford county high school, Cherokee. 12.
- Paterson, Anna, El. '99. Teacher Montgomery county high school, Independence. 9.
- Patterson, Hattie L., El. '03. Teacher city schools, Bucyrus. 5.
- Patterson, Jennie Kate, El. '93. Kansas City, Mo. 5.
- Patty, Josephine L. (Mrs. Crowe), '68. Died 1901. 13.
- Patty, Loua (Mrs. Fremont Miller), C. S. '84. Emporia. 5.
- Patty, Lucella (Mrs. Cromer), C. S. '83. Teacher city schools, Pratt. 9.
- Payne, Eli L., C. S. '83, El. '92, Eng. '95, Lat. '98, B. P. '98. Teacher Kansas State Normal, Emporia. 24.
- Peach, Bernice Florence (Mrs. Denny), El. '97. Harper. 4.
- Pearce, Mary E. (Mrs. J. E. Campbell), El. '99. Pueblo, Colo. 4.
- Pearse, Franklin F., El. E. '80. Pastor, Soquel, Cal. 3.
- Pearson, Walter J., Lat. '88. Physician, Kansas City. 19.
- Peirce, Ruth Anna, El. '04. Teacher School for Blind, Kansas City. 4.
- Pennel, Charles Wesley, El. '02. Attorney at law, Bartlesville, Okla. 2.
- Perdue, Mentor J., Lat. '00. Minister, South Bend, Ind. 5.
- Perkins, Catherine, El. '96. Teacher State Industrial School, Beloit. 4.
- Perkins, Cora B., El. '98, Lat. '00. Teacher city schools, Colorado Springs. 9.
- Perkins, Jessie, '06. Teacher city schools, Bisbee, Ariz. 2.
- Perkins, Roxie Esther (Mrs. Everett McEachron), El. '02. Teacher city schools, Bisbee, Ariz. 5.
- Perley, Jane Haskell (Mrs. J. R. Soden), Lat. '97. Emporia. 3.
- Perry, Aria Estelle, El. '00. Teacher city schools, Chanute. 7.
- Perry, Carrie (Mrs. Glasscock), El. '96. 1031 Armstrong ave., Kansas City. 4.
- Perry, John Shearer, El. '97. Merchant, Rest. 5.
- Perry, Orlenzo V., El. '88. Teacher, Clyde. 5.
- Perry, Willia H. (Mrs. J. W. Froman), El. '00. Elkton, Colo. 5.
- Peter, Jesse Simon, Lat. '02. Principal schools, Oxford. 6.
- Peterson, C. J., Eng. '96. Topeka. 2.
- Peterson, Pierce Gustavus, Ac. '02. Daily Index, Iola.
- Phenicie, Jessie May (Mrs. Walter Bleakley), El. '92. Lawrence. 3.
- Phenicie, Mary K., El. '97. Teacher high school, Lenora. 6.
- Philbrook, Eva Louise, Eng. '99. Teacher city schools, Wa Keeney. 6.
- Phillips, Albert Shelton, El. '89. Attorney, Ottawa. 2.
- Phillips, Anna E. (Mrs. W. R. Mattoon), El. '03. Bisbee, Ariz. 4.
- Phinney, Royal Victor, El. '02. Principal schools, Phillipsburg. 6.
- Piatt, L. Ella (Mrs. Lamson), El. '88. Died 1894. 3.
- Piatt, Marcellus, El. '89. Farmer, Peck. 6.

- Picken, Wm. S., Lat. '87. Principal Western Branch Normal, Hays. 21.
- Pickett, C. T., El. '77. Bookkeeper-cashier, 715 Brooklyn ave., Kansas City, Mo. 12.
- Pieratt, James Monroe, El. '93, Lat. '95. Real estate, loan and insurance broker, Enid, Okla. 7.
- Pike, Ida Florence (Mrs. Troxel), El. '96. *Osawatimie*. 4.
- Pinet, Frank Leo, Lat. '05. Superintendent schools, Erie. 3.
- Piper, Ethelyn W. (Mrs. C. C. Brandon), El. '04. Clyde. 2.
- Piper, Hattie S. (Mrs. Hudson), '75. Died 1899. 3.
- Plackett, Maud E. (Mrs. Geo. S. Rice), El. '98. San Francisco, Cal. 5.
- Plumb, Ellen, '67. Emporia. 3.
- Plumb, Luella, El. '98. Reading. 8.
- Plummer, George Wesley, El. '94. Perry. 9.
- Polk, Ethel Miller, El. '04. Student Scarritt Bible and Training School, Kansas City, Mo. 3.
- Polk, Mrs. Cora G. (Mrs. Connet), El. '02. Died March, 1908. 2.
- Polqvist, Anna Sophia, El. '99. Teacher, Severy. 7.
- Pomeroy, Carl H., El. '79. Seattle, Wash. 3.
- Poplin, H. L., '69. Attorney, 530, 531 Bradbury bldg., Los Angeles.
- Postal, Lottie E. (Mrs. H. M. Cunningham), El. '03. Hanover. 2.
- Postma, Virgil Elias, El. '03. Superintendent schools, Florence. 3.
- Potter, Ralph Lloyd, Ac. '01. Traveling salesman, Salina.
- Powell, Arthur B., Ac. '01. City assessor, 147 Calle Auloague, Manila, P. I. 4.
- Pratt, Bertha May (Mrs. H. Clewell), El. '04. Buffalo.
- Preston, Charlotte M., Lat. '91. Principal schools, Los Alamitos, Cal. 10.
- Price, Mary Etta, '06. Teacher high school, Winchester. 1.
- Prickett, Sarah, El. '04. Teacher city schools, La Canada, Cal. 4.
- Prose, Lula Pearle, El. '04, Lat. '08. Student Kansas State Normal, Emporia. 3.
- Prowse, Carrie Jean (Mrs. R. Forde), El. '99. 410 North Ohio st., Iola. 1.
- Prowse, Minnie Agnes, El. '04. *Admire*. 3.
- Purdum, Iva E., Lat. '01. Teacher Manual Training High School, Pittsburg. 5.
- Putnam, Letha, El. '88. Ward principal, 947 East Indiana ave., Spokane, Wash. 20.
- Putnam, Mabel (Mrs. Thomas C. Morrison), Lat. '01. Hoisington. 2.
- Raburn, George E., Lat. '05. Teacher manual training, Washington University, St. Louis, Mo. 3.
- Ralston, Elmer, Lat. '96. Editor, Belle Fourche, S. Dak. 3.
- Ralston, Margaret Jane, Lat. '01. Teacher city schools, 1801 West Thirty-ninth st., Kansas City. 6.
- Ramsey, Hamer Davis, El. '99. Student Kansas University, Lawrence. 7.
- Randels, Sarah E. (Mrs. J. H. Mays), El. '93. 775 S. 11 East st., Salt Lake City. 3.
- Rankin, Delia, Lat. '01. Student, *Kansas City, Mo.* 6.
- Rankin, Roy, El. '01. Superintendent schools, Caney. 7.
- Rath, Louise (Mrs. Pratt), El. E. '80. Los Angeles, Cal. 5.
- Rawlings, Hester T. (Mrs. H. C. Bowman), El. '95. Newton. 1.
- Rawlins, Clara (Mrs. G. C. Kenyon), '73. Deceased. 2.
- Ray, Fannie, '07. Principal schools, White City. 1.
- Ray, James A., El. '04. County superintendent, Marion. 3.
- Read, Bertha A. (Mrs. W. H. Phipps), El. '95. 2420 Benton Blvd., Kan. City, Mo. 3.
- Read, Dwight Ripley, Lat. '00. Editor, Welsh, La. 6.
- Read, Wendell Phillips, El. '03. Principal schools, Cleveland. 7.
- Reed, Alma Irene, El. '04. Teacher city schools, Eudora. 4.
- Reed, Edith M., El. '04. *Burrton*. 2.
- Reed, Ida, El. '03. Teacher Manchester school, 1225 East Eighth st., Kansas City, Mo. 5.
- Reed, Olive, El. '97. Teacher city schools, 1225 East Eighth st., Kan. City, Mo. 11.
- Reed, Robert Stirling, Eng. '95. Miller, Simpson. 3.
- Reed, William Wallace, El. '89. Attorney at law, Lisbon, N. Dak. 17.
- Rees, M. Luther, El. '77. *Chicago, Ill.* 1.
- Rees, William, El. E. '80. Farm mortgages, 590 Ashland ave., St. Paul, Minn. 1.
- Rees, William Gwyn, Eng. '05. Principal schools, Bucklin. 2.
- Reiber, Willow Belle, El. '93. Teacher city schools, Emporia. 14.
- Reid, Lizzie Grace, El. '00. Died 1900.
- Reneau, Georgia Rosalie, El. '02. Principal high school, Tulsa, Okla. 5.
- Reynolds, Alice A., El. '85, Lat. '95. Great Bend. 17.
- Reynolds, Mary Varina, El. '01. Teacher city schools, Winchester. 6.
- Reynolds, Thomas H., Lat. '85. Attorney, 304 First National Bank bldg., Kansas City, Mo. 3.
- Rhoads, John C., El. '87. Farmer, La Harpe. 7.
- Rhodes, Allie May, El. '91. Teacher city schools, 1643 Ingraham st., Los Angeles, Cal. 14.

- Rhodes*, Jemima O. (Mrs. W. C. Moore), El. '89. Parsons. 5.
Rhodes, Jeremiah Milton, El. '89. Teacher Kansas State Normal, Emporia. 18.
Rice, Mary V., El. '93, Lat. '95. Teacher Teller Institute, Grand Junction, Colo. 14.
Rich, Bertha May, El. '00. Cedar Point. 6.
Rich, Hulda (Mrs. S. H. Rich), C. S. '83. Emporia. 15.
Rich, Minnie (Mrs. Geo. Smith), Eng. '96. 3111 Charlotte st., Kansas City, Mo. 3.
Richards, Ada Genevieve, El. '99. Secretary Fillmore School of Music, 3011 Inez st., Los Angeles, Cal. 7.
Richardson, Mrs. Pearl K., '06. Assistant Kansas State Normal, Emporia. 2.
Richardson, Roy Franklin, '06. Student assistant Kan. State Normal, Emporia. 2.
Richert, David H., El. '02. Teacher Bethel College, Newton. 6.
Ridnour, Ethel June, Lat. '04. Teacher high school, Osawatomie. 4.
Riley, Lillian M., El. '88. Died 1900. 4.
Rines, Abbie M. (Mrs. Frank Storer), El. '98. Elmhurst, Cal. 8.
Rishel, Arthur M., Lat. '04. Civil engineer, Oklahoma City, Okla. 2.
Roberson, Edna Leanna (Mrs. J. F. Gray), El. '99. Kirwin. 5.
Roberson, H. L. F., '75. Collector for manufacturing company, Wewoka, Okla. 14.
Roberts, Bessie, Eng. '02. Roper.
Roberts, Eda Isabel, Lat. '05. Teacher city schools, *Stockton*. 2.
Roberts, Russel A., El. '03. Teacher, Roper. 2.
Robinson, Ernest Francis, El. '94, Lat.-Eng. '97. Prin. schools, Williamsburg. 13.
Robinson, Estella (Mrs. L. E. Swanson), El. '01. 1227 A Pendleton st., St. Louis, Mo. 1.
Robinson, Theo Pearl, El. '02. Teacher high school, Hutchinson. 5.
Robson, Eleanor J., El. '95, Eng. '96. Mayetta. 4.
Robson, Margaret (Mrs. Jas. Tudhope), El. '92. Teacher city schools, Linwood. 12.
Roby, Lulu Belle, El. '00. Eureka. 6.
Rogers, Addie Bechtel, El. '00. Teacher city schools, Portland, Ore. 7.
Rogers, George Earl, El. '04. 68 Neosho st., Emporia. 1.
Rogers, Jessie Edith, El. '04. Principal schools, Steele City, Neb. 4.
Rogers, Sadie, '74. Teacher city training school, Manchester, N. H. 24.
Rogler, Adaline (Mrs. Nicol Gosler), El. '83. Matfield Green. 14.
Rogler, Adaline Christine, '07. Student Kansas State Normal, Emporia. 1.
Rohr, Frances K. (Mrs. Vorrhis), El. '96. Osawatomie. 1.
Rohrer, Etta M., El. '92. Teacher city schools, Paola. 16.
Romick, Minnie L., El. '00. Teacher city schools, 567 North Gordon st., Pomona, Cal. 8.
Romigh, Sarah (Mrs. C. Anderson), El. '76. Selma, Cal. 21.
Rose, Chas. M., Eng. '98. Real estate and loans, Dallas, S. Dak. 5.
Rose, Laura E. (Mrs. Middlekauff), El. '87. Argentine. 8.
Rose, Louise H. (Mrs. J. R. Hale), El. '87. 410 West Ninth st., Maryville, Mo. 12.
Roseberry, Eulalia, '07. Teacher Manual Training Auxiliary, Pittsburg. 1.
Rosendale, Christena, El. '04, Lat. '08. Student assistant Kansas State Normal, Emporia. 3.
Roser, Alice M., El. '04. Teacher Riverside school, Anadarko, Okla. 4.
Ross, Mrs. B. C., '75. *Independence*. 5.
Ross, Benjamin Franklin, El. '94. Pastor, Holly, Colo. 7.
Rov, Ebbidel, El. '98. Hardware business, Larned. 4.
Rove, Anna M. (Mrs. O. M. Chilcott), El. '01. Rockvale, Mont. 2.
Rowe, Ida Ellen, '07. Teacher high school, Burns. 1.
Royer, Mary S., El. '01. Principal schools, Grinnell. 6.
Royster, William Edwin, Lat. '02. Physician, Chanute. 5.
Ruble, Mamie, Lat. '03. *Chautauqua*. 4.
Rubow, Laura Anna, El. '90. *Zion*, Ill. 10.
Rudisill, Flora Alice (Mrs. F. E. Sutton), El. '89. Emporia. 5.
Rudisill, Mary E., El. '87. Pleasant Plains, Ill. 14.
Ruggles, Robert Mitchell, El. '91. Died March, 1904.
Ruggles, William Spencer, Eng. '88. Civil engineer, Arkansas City. 3.
Rugh, Lillie C. (Mrs. Hamaker), El. '96. 17 Gilmore st., Nashville, Tenn. 7.
Rundle, Allie Wilson, El. '96. Axtell. 8.
Ruppenthal, Anna B., Eng. '05. Teacher city schools, Starbuck, Wash. 2.
Ruppenthal, Mary E., '07. Teacher city schools, Wallula, Wash. 1.
Rusch, Herman F., El. '04. Teacher manual training, Oklahoma City. 4.
Russ, R. S., El. '92. Principal Auxiliary Normal School, Pittsburg. 15.
Russell, Ella May, El. '04. Teacher city schools, Ottawa. 4.
Russell, Lena May (Mrs. H. W. Lewis), El. '94. Santa Ana, Cal. 4.
St. Clair, Allan Talbott, Ac. '98. Malolos, Bulocan, P. I. 3.
St. John, Claude, Lat. '03. Superintendent schools, Marion. 5.
St. John, Lillian A. (Mrs. E. D. Williams), Eng. '98. *Manhattan*. 3.

- Salisbury, Jennie, El. '02, '07. Teacher high school, Altoona. 6.
 Salmon, Noah D., El. '04. Real estate business, West Berkeley, Cal.
Salsler, Everett Ellsworth, El. '97. Died 1900. 3.
 Sanborn, Harry D., El. '04. Physical director Y. M. C. A., Portsmouth, Va. 3.
 Sandborn, Anna E. (Mrs. Robert Baker), El. '96, Lat. '97. Chapman. 6.
 Sands, Florence, El. '88. Teacher, 2712 East Third st., Los Angeles, Cal. 19.
Sax, Arthur Oreatus, El. '91. Physician, 6565 Yale ave., Chicago, Ill. 8.
 Sayre, Alva H., El. '04, Lat. '05. Principal schools, Pasadena, Cal. 2.
 Schaub, Louise M., El. '04. Principal high school, Parsons. 4.
 Schaufner, Bertha (Mrs. Bertha S. Sharp), El. '03. Bellevue, Idaho. 3.
Scheel, Minnie Rosetta (Mrs. Hill), El. '94. Emporia. 4.
Schenck, George, Lat. '97. Farmer, Le Roy. 3.
Schenck, John J., C. S. '83. County attorney, Topeka. 2.
 Schiller, Emma Louise, El. '95. Teacher city schools, Cherryvale. 11.
 Schiller, Kate S., El. '98. Teacher city schools, Olivenhain, Cal. 9.
 Schmalzreid, Agnes, El. '03. Teacher city schools, Florence. 4.
 Schmalzreid, Mary, El. '93. Teacher high school, Pittsburg. 14.
 Schmidler, Lulu May, El. '04. Teacher high school, 410 East Ruby st., Argentine. 4.
 Schmidler, Sophia, El. '03. Teacher high school, Junction City. 5.
 Scholl, Geo. W., El. '02. Teacher high school, 6542 Woodlawn, Seattle, Wash. 5.
 Schreck, John A., Ac. '86. Redlands, Cal. 5.
Schrivver, Bessie V. (Mrs. John Haney), El. '01. Smith Center. 2.
Schrivver, Margaret C. (Mrs. B. L. Brockett), El. '00. 309 Atchison st., Atchison. 3.
 Schryver, Emma C. (Mrs. Joseph Yarrow), El. '02. Wakefield. 5.
 Schwaller, Freda (Mrs. Trinkle), El. '03. La Cygne. 1.
 Seal, Harvey C., Lat. '04. Teacher government school, Iloilo, Panay, P. I. 3.
 Seaman, Effie L., El. '99. Teacher city schools, Osage City. 9.
 Seaman, Wallace M., El. '95. Teacher, Wilmore. 13.
Secord, Nettie P. (Mrs. Osborne), El. E. '81. *San Diego, Cal.*
 Secrest, Bessie, '06. Teacher city schools, Emporia. 2.
 Secrest, Gertrude, '07. Teacher city schools, Bisbee, Ariz. 1.
 Sequist, Minnie, Eng. '05. Teacher, Eskridge. 1.
Serviss, Brunettie May (Mrs. Spiker), El. '96. Emporia.
Severy, Calvin L., Ac. '80. Merchant, 111 East Colorado st., Pasadena, Cal.
 Shaffer, Ida May, El. '04. Hays. 3.
Shaler, Anna M. (Mrs. W. G. Magaw), El. '00. 1614 West Fifteenth st., Topeka. 1.
Shaler, Erma A. (Mrs. E. R. Shepherd), El. '94. Macksville. 4.
Shaler, John N., El. '94. Lumber dealer, St. John. 1.
Shank, Myrtle Anna (Mrs. F. F. Walters), El. '00. Springfield, Mo.
Shannon, Leon W., Ac. '93. Physician, Hiawatha. 9.
 Sharrard, Kate, El. '02. Teacher high school, Atchison. 5.
 Shaw, Orville Nelson, El. '03. Teacher, Holtville, Cal. 4.
 Shawver, Sophia, '07. Teacher high school, Mound City. 1.
 Shearer, Lawrence M., El. '04, Lat. '08. Student Kansas State Normal, Emporia. 3.
 Shedd, Bessie, El. '96, Lat. '03. Teacher county high school, Cherokee. 12.
 Sheedy, Dennis J., El. '04. Attorney, Fredonia. 2.
 Sheldon, Georgia, Lat. '00. Principal high school, 511 East Sixth st., Oklahoma City, Okla. 7.
 Shellenbaum, Sophia E., El. '00. Teacher city schools, St. John. 7.
Shepard, John, El. '97, Lat. '99. Physician, Tribune. 9.
 Shepardon, Edwin A., Lat. '98. Teacher Auxiliary Normal, Pittsburg. 9.
Shepherd, Earl R., Lat. '93. Lumberman, Macksville. 3.
 Shepherd, Grace, Eng. '95. Teacher high school, 602 Washington street, Boise, Idaho. 12.
 Sheppard, Alena A., El. '01. Teacher city schools, Caney. 5.
Sheppard, Cornelia J. (Mrs. R. Heimbaugh), El. '01. Sedan. 3.
 Sheppard, Mary A., El. '01. Teacher high school, Caney. 6.
 Sherrill, Estella V. L., Lat. '05. Teacher state normal school, Indiana, Pa. 3.
Sherwood, William, El. '76. Burlington. 12.
 Shideler, John W., El. '03, Lat. '04. Teacher Cherokee county high school, Columbus. 5.
 Shively, Charles A., Lat. '93. Teacher Western Branch Normal, Hays. 15.
Shobe, Nancie P. (Mrs. D. B. Wyatt), El. '93. Woodward, Okla. 3.
 Shore, Maude Ellena, '06. Student Kansas State Normal, Emporia. 1.
Short, Clara A. (Mrs. B. F. Means), El. '94. Pawnee, Okla. 3.
 Shoup, Mabel I., El. '04. Teacher city schools, Cimarron. 4.
 Shove, Kate, El. '03. Teacher city schools, Havensville. 5.
 Showalter, Edith E. (Mrs. Wm. T. Bradbury), El. '00. 127 Estelle ave., Wichita. 3.
 Showalter, Ethel, El. '03. Teacher, Rose Hill. 4.

- Showalter*, Grace L. (Mrs. Frank Irvine), El. '02. Wichita.
- Shuey*, Ethel, El. '03. Student Kansas State Normal, Emporia. 4.
- Shuler*, Mabel E., El. '02. Stenographer, 713 New York block, Seattle, Wash. 4.
- Simmerwell*, E. A., El. '85. Principal ward school, Topeka. 22.
- Simmons*, H. Rosina, El. '03. Principal schools, Carney, Okla. 4.
- Simons*, Mrs. Clara Harris (Mrs. Thrall), El. '94. Eureka. 5.
- Sinclair*, Benj. F., El. '00, Eng.-Lat. '03. Superintendent schools, Axtell. 5.
- Singular*, William H., '07. General secretary Kansas State Normal, Emporia. 1.
- Sisler*, Della J., El. '95, L. '98. Librarian, territorial university, Albuquerque, N. Mex. 12.
- Sisler*, Edna S. (Mrs. G. W. Sickles), El. '93. Ada, Okla. 6.
- Skinner*, Loretta May, El. '04. Teacher city schools, Neodesha. 4.
- Stack*, Cornelia, '75. *Los Angeles, Cal.* 17.
- Slater*, Barton W., El. '00. County superintendent, Independence. 8.
- Slaughter*, Julia May (Mrs. James Woodford), El. '04. Teacher, Cimarron. 4.
- Slayton*, Grace, El. '04. Teacher Grant school, Topeka. 4.
- Slocum*, Carrie (Mrs. Fosdick), El. '91. *Spokane, Wash.* 3.
- Slocum*, Josephine (Mrs. Manahan), '68. Died 1882. 13.
- Smith*, Ada E., El. '90. 1426 West st., Topeka. 15.
- Smith*, Anna P. (Mrs. J. H. McBride), El. '86. 917 Garfield ave., Topeka. 4.
- Smith*, Charles Marion, El. '04. Principal schools, Bronson. 4.
- Smith*, Clarence J., El. '86. Supervisor manual training, 222 North Hillside st., Wichita. 20.
- Smith*, Fannie B. (Mrs. C. A. Beebe), El. '84. Burns. 4.
- Smith*, Geo. Wildman, Eng. '96. 3111 Charlotte st., Kansas City, Mo. 5.
- Smith*, James F., Lat. '98. Principal Entre Nous school, McCracken. 5.
- Smith*, Jessica, El. '04. Teacher high school, Harper. 5.
- Smith*, John Retter, El. '99. Died 1904. 1.
- Smith*, Lillian Belle (Mrs. J. L. Kirby), '97. Clyde. 4.
- Smith*, M. C., El. E. '80. *Neosho Falls.* 2.
- Smith*, Maud Dell (Mrs. Jacquemin), El. '91. Oskaloosa. 7.
- Smith*, Mrs. Ida Giger, El. '04. Teacher city schools, Emporia. 3.
- Smith*, Nellie R., El. '02. Teacher city schools, 816 Leavenworth street, Manhattan. 6.
- Smith*, Olive A., El. '93. With David C. Cook Publishing Company, Elgin, Ill. 13.
- Smith*, Phoebe J., Eng. '00. Teacher domestic art, city schools, Pueblo, Colo. 7.
- Smith*, Sarah A. (Mrs. Dobson), El. '93. Teacher city schools, Edna. 5.
- Smith*, Sarah L., El. '91. Teacher city schools, Neodesha. 10.
- Smith*, Mrs. Susie K. (Mrs. J. F. Smith), Lat. '98. Teacher Entre Nous high school, McCracken. 7.
- Smith*, Walter G., El. '95. *Topeka.*
- Snow*, Marion S., El. '00. Eatonville. 4.
- Snyder*, Anna B., Eng. '97. Perry. 2.
- Snyder*, Anna E., El. '02, Lat. '04. Teacher Kansas State Normal, Emporia. 6.
- Snyder*, Frances I., El. '04. Teacher high school, 413 East Central st., Wichita. 4.
- Sommers*, Albert P., Lat. '00. Stock raiser, Tontanelle, Wyo. 6.
- Sonnedecker*, Nevin W., El. '83. Attorney, Salt Lake City, Utah. 3.
- Sorter*, Charles R., El. '85. Rancher, Lindsay, Cal. 15.
- Souders*, B. Pearl (Mrs. W. P. Read), Lat. '02. Kingman.
- Soult*, Maude L., Lat. '00. Principal high school, Downs. 8.
- Sowerby*, Mary E. (Mrs. Thos. Creighton), El. '97. Died March, 1908.
- Spangler*, John M., '70. Rozario, Argentina. 15.
- Spangler*, Norman U., '07. Principal schools, Russell. 1.
- Spaulding*, Dellie, '74. Teacher Western Shoshone Indian school, Owyhee, Nev. 32.
- Speer*, D. Anna, El. '93. Teacher county high school, Effingham. 14.
- Spence*, Mary O. (Mrs. J. W. Martin), El. '90, L. '94. Ridgeway, Colo. 12.
- Spencer*, Elizabeth T., El. '94. Teacher city schools, 236 North Sixteenth st., Kansas City, Mo. 14.
- Spencer*, Julia H. (Mrs. Sanderlin), El. '84. *McPherson.* 8.
- Spencer*, Lila S. (Mrs. Hays M. Coe), El. '01. Yates Center. 2.
- Spencer*, Martha P., '69. 55 Jefferson st., Washington, D. C. 24.
- Spicer*, Olive C. (Mrs. Edwards), C. S. '82. Elkhorn, Wis. 3.
- Spiers*, Antoinette (Mrs. Duclos), El. '88. Prin. schools, Lamhi agency, Idaho. 20.
- Spiers*, Gertrude (Mrs. Rader), El. '89, Lat. '92. Rampart, Alaska. 14.
- Spradlin*, Mary Alice (Mrs. E. Bishoff), El. '94. Nucla, Colo. 5.
- Spradling*, Ethel R., '07. Teacher high school, Waterville. 1.
- Sprague*, Julia (Mrs. Langworthy), El. '03. 215 South Guthrie st., Tulsa, Okla. 2.
- Sproat*, Addie M., El. '04. Teacher Grant school, Topeka. 3.
- Squires*, Walter A., Lat. '01. *Hollenberg.* 3.

- Stachling, Bertha, El. '96. Teacher high school, *Pendleton, Ore.* 11.
Stackhouse, Lelia T. (Mrs. Munsell), El. '93, Lat. '00. Herington. 8.
Stafford, Edith N. (Mrs. A. Kendall), Eng. '96. Great Bend. 6.
 Stagg, Belle, El. '02. Teacher high school, Topeka. 6.
Stanley, Daniel L., Ac. '94. Attorney, Muskogee, Okla. 8.
 Starcke, Julia R. I., El. '92. *Kansas City.* 15.
 Stark, Adeline M., El. '04. Teacher city schools, Scott City. 2.
Starry, Clark N., El. '93. Physician, Coffeyville. 3.
Stauffer, Wm. A., '95. Farmer, Marion.
Staver, Cora E., El. '02. Teacher city schools, Rosedale. 3.
Stearns, Richard O., El. '88. Real estate and insurance, 1036 Grand View ave., Boulder, Colo.
Steele, Grace M. (Mrs. Lehman), El. '97. Bern. 6.
 Steele, M. Leonore, El. '02. Teacher high school, Valley Falls. 5.
 Steen, Wm. Orlando, El. '04. Superintendent schools, Solomon. 4.
 Steffen, Jos. M., El. '03. Superintendent schools, Neodesha. 5.
 Stegeman, Amel, El. '00. Student Kansas University, Lawrence. 8.
 Stein, John C., El. '01. Bookkeeper Fred K. Higbie & Chapman Coal Company, 1004 Forest ave., Kansas City, Mo. 4.
 Stephan, Bertha, Eng. '99. 3521 Monroe st., Spokane, Wash. 7.
Stephens, Allen A., El. '84. Merchant, Quinter. 8.
Stephenson, Kate Agnes, El. '94. *Coffeyville.* 9.
Stephenson, Leona R. (Mrs. Geo. F. Boswell), El. '93. Coffeyville. 10.
 Stepp, Margaret J., El. '99. *Muscotah.* 6.
 Sterba, Wm. A., Lat. '06, A. B. '07. Student Harvard Univ., Cambridge, Mass. 1.
 Stevens, Mrs. Anna R., El. '98. Teacher city schools, Alva, Okla. 5.
 Stevens, Geo. W., Ac. '95, Lat. '98. Teacher normal school, Alva, Okla. 12.
 Stevens, Mary O. (Mrs. F. M. Boyle), El. '02, Lat. '03. Teacher government school, Valdez, Alaska. 4.
 Stevenson, E. May (Mrs. J. M. Hall), El. '04. Hoxie. 3.
 Stevenson, Jonathan L., El. '01. Principal schools, Strong City. 7.
 Stevenson, Wm. C., El. '89. Principal business department, university, Decatur, Ill. 18.
 Stewart, Blanche, El. '04. Teacher Lowman Hill sch., 1119 Western ave., Topeka. 3.
Stewart, Flora A., El. '85. Waukesha, Wis. 4.
Stewart, John B., El. '04. Postal clerk, 1946, No. 5, Kansas City.
Stewart, Lillian M. (Mrs. S. C. Bloss), El. '88. Winfield. 11.
 Stewart, Maude R., El. '88. Teacher state school for feeble-minded, Faribault, Minn. 20.
Stewart, Sallie W., El. '97. Waverly. 4.
Stewart, Thos. A., '69. *Le Roy.*
 Stilwell, Clara E., Lat. '91. Low Gap, Wash. 14.
Stinson, Anna (Mrs. Sisson), '74. Harveyville. 10.
 Stittsworth, Carrie B., El. '98. Teacher Woodland school, 2621 Wabash st., Kansas City, Mo. 10.
 Stone, Julia M., El. '94. Teacher Western Branch Auxillary, Hays. 13.
Storrs, Nellie (Mrs. G. W. Newman), '70. Emporia. 5.
 Stout, Aaron J., El. '93, Eng. '94. Vice-principal high school, Topeka. 15.
Stout, Alta M. (Mrs. La Shell), El. '93. 1830 Champa st., Denver. 3.
Stout, Endre D., El. '94. Merchant, Emporia. 1.
Stout, Eunice B. (Mrs. J. L. Stevenson), El. '01. Strong City. 1.
Stout, Eva L., El. '94. Emporia.
 Stout, Lois, El. '04. Teacher city schools, Emporia. 2.
Stout, Newton J., El. '82. Editor, Yates Center. 6.
Stout, Rachel A., El. E. '81. Emporia. 14.
Stout, Sarah E., El. '93. Denver, Colo. 3.
 Straight, Mary E., '06. Council Grove.
 Stratton, Elsie (Mrs. H. B. Coffman), El. '98. Turon. 6.
 Stroud, John E., El. '03. Student Kansas University, Lawrence, and Kansas State Normal, Emporia. 4.
 Stroup, Andrew B., El. '98, Lat. '99. County supt., Albuquerque, N. Mex. 10.
Stubbs, A. W., El. '76. Real estate, R. R. No. 4, Kansas City. 4.
Stubbs, Ella Mae (Mrs. S. W. Stewart), El. '95. Martinez, Cal. 5.
 Stubbs, Ethel (Mrs. Hampton), El. '03. Atwood. 2.
 Stubbs, Grace M. (Mrs. Albert Spray), El. '04. Moline. 2.
 Stuckey, Katharine Pearl, El. '93, Lat. '94, A. B. '07. Secretary to president Kansas State Normal, Emporia. 14.
Suddock, Matthew M., El. '86. Attorney, Emporia. 5.
 Suffield, Edna M., '07. McPherson.

- Sutton*, Eli R., El. '88. Attorney, *Detroit, Mich.* 2.
Sutton, Lucy I. (Mrs. Bennett), El. '92. Died 1900. 6.
Sutton, U. G., Ac. '96, Lat. '97. Editor, *Moline.* 4.
Swanson, Tillie L. (Mrs. A. E. Cornelius), El. '93. Columbia station, *Seattle, Wash.* 8.
Swarens, Barton L., El. '93. Farmer, *Nickerson.* 6.
Taggart, Maude M., El. '04. Teacher city schools, *Valley Falls.* 4.
Tangemann, Elizabeth (Mrs. F. U. G. Agrelius), El. '98. 1324 New Hampshire st., *Lawrence.*
Tangemann, Minnie M. (Mrs. F. M. Mahin), El. '97. *Cheney.* 8.
Tanner, Lulu M., Ac. '98. Died 1902. 3.
Taplin, Myra (Mrs. Harry W. Moore), El. '04. *Cherokee, Okla.* 2.
Tawney, Wm. H., El. '94. Teacher, *Ottawa.* 13.
Taylor, Charles H., El. '03. Teacher normal school, *River Falls, Wis.* 5.
Taylor, Fred A., El. '03. Nordrach ranch, *Colorado Springs, Colo.* 4.
Taylor, Jessie M. (Mrs. A. S. Newman), El. '96. *Emporia.*
Taylor, Kittie M. (Mrs. J. T. CronkHITE), El. '99, Eng. '01. *Watonga, Okla.* 3.
Taylor, Mary S., El. '94, Lat. '00. Teacher in New York training school for teachers, 421 West 120th st., *New York city.* 14.
Taylor, Meta H., El. '00. Teacher Kansas State Normal, *Emporia.* 6.
Taylor, Myrtie May, El. '96. Teacher city schools, *Little River.* 11.
Tear, Daniel A., El. '89. Principal Gladstone school, 5232 Greenwood ave., *Chicago, Ill.* 19.
Tear, Grace, El. '04. Teacher city schools, 1442 Lafayette st., *Wichita.* 4.
Tefft, John Quincy, El. '03, Lat. '04. Teacher high school, *Kinsley.* 1.
Thayer, Burt G., El. '04. Superintendent schools, *Elwood.* 5.
Thayer, Elson, Lat. '00. Farmer, *Ottawa.* 5.
Thomas, Carrie A., El. '98, '07. Teacher city schools, *South Haven.* 9.
Thomas, Edgar H., El. '93. Assistant Kansas State Normal, *Emporia.* 4.
Thomas, Elva Mae (Mrs. Charles Ernst), El. '95. Died 1907. 2.
Thomas, Eudora Jane, El. '95. Secretary to principal of training school, *Kansas State Normal School, Emporia.* 5.
Thomas, Gertrude Louise (Mrs. W. C. Everley), El. '94. *Concordia.* 12.
Thomas, Belle (Mrs. C. S. Fowler), El. '93. *San Antonio, Tex.* 2.
Thomas, Lillian V., Ac. '01. Principal schools, 281 East Carr st., *Cripple Creek, Colo.* 7.
Thome, Fannie M., Ac. '93. Teacher high school, *Salt Lake, Utah.* 15.
Thompson, Ella L. (Mrs. O. D. Rasmussen), '75. *Ogden, Utah.* 7.
Thompson, Clarence Arthur, Lat. '04. *Norton.* 2.
Thompson, E. L., El. '04, Lat. '05, A. B. '08. Student assistant Kansas State Normal, *Emporia.* 5.
Thompson, Eli Dudley, El. '04. Principal city schools, *Pratt.* 2.
Thompson, G. O., El. '04, Lat. '05. Principal high school, *Monte Vista, Colo.* 4.
Thompson, John A., El. '90. Farmer, *Grenola.* 1.
Thompson, Mary W. (Mrs. Avery), El. '91. Sedan. 10.
Thompson, Roy, El. '04, '06. Principal schools, *Fall River.* 4.
Thomson, Birdena Roberta, El. '01. Teacher city schools, *Emporia.* 7.
Thomson, Eva May, El. '02, '07. *Kansas City, Mo.* 5.
Thomson, Luella Oretta, El. '94. Teacher city schools, 1018 Quincy st., *Topeka.* 14.
Thomson, Nettie L., El. '03. Teacher city schools, *Emporia.* 4.
Thornley, Miriam (Mrs. Chas. Bezanson), El. '87. 1008 West Main st., *Oklahoma City, Okla.* 12.
Thoroman, Albert M., Ac. '99, El. '01, '07. Student Kansas University, 1213 Ohio st., *Lawrence.* 8.
Thorp, George Everland, Ac. '01, Lat. '02. Principal schools, *Scandia.* 6.
Thurston, Nettie, '74. *Los Angeles, Cal.* 4.
Ticer, T. G., '69. Died 1882.
Tiffany, Louisa (Mrs. C. S. Elliott), El. '91. Died May 30, 1906. 8.
Tilford, George R., jr., El. '03. Teacher Kansas State Normal, *Emporia.* 4.
Tolman, Grace Eldred, Eng. '93. *Kansas City, Mo.* 7.
Tompkins, Cora L., El. '03. *Burlington.* 4.
Towner, Charles Clifford, El. '93, Eng. '94. Attorney, *Abilene.* 6.
Tracy, Frank D., El. '02. Principal Irving school, 101 N. Mill st., *Kansas City.* 6.
Tredway, C. E., El. '04. Teacher manual training, Western Branch State Normal School, *Hays.* 4.
Tredway, Guy Martin, El. '01, Lat. '02. Manager school and college bureau, 552 East Sixty-third st., *Chicago.* 6.
Trimmer, George Daniel, El. '94. Died 1896. 2.
Troutman, Virginia, El. '04. Student K. S. A. C., *Manhattan.* 2.

- True, Helen, El. '02. 1409 Fillmore st., Topeka. 2.
 Tucker, Mary A., C. S. '82. *Douglass*. 4.
 Turkleson, Elizabeth M., El. '95. Student American Missionary College, Battle Creek, Mich. 12.
 Turner, Bernice H., El. '03. Topeka. 4.
 Turner, Mabel Orcutt, El. '04. Teacher city schools, Argentine. 4.
 Turner, Nellie (Mrs. Butterfield), El. '79. Teacher city schools, Topeka.
 Turner, Pearl E. (Mrs. J. W. Evans), El. '00. Council Grove. 1.
 Turner, Stella M. (Mrs. Frank R. Aldrich), El. '02. Caney. 5.
 Turney, Rosa Margaret (Mrs. J. T. Henley), Lat. '98. Eureka. 2.
 Tyler, Elza Edward, El. '93, Lat. '95. Columbia, Mo. 10.
 Tytherleigh, Anna M. (Mrs. G. H. Randolph), El. '93. Emporia. 7.
 Umdenstock, Ida A. (Mrs. Standiferd), C. S. '82. Reading. 3.
 Upton, Matilda (Mrs. Pinkham), '69. Teacher city schools, Rosedale, 416 Washington ave., Kansas City. 22.
 Utter, Oliver Lincoln, Eng. '91, Lat. '93. Pastor, 69 South Yellow Springs st., Springfield, Ohio. 9.
 Utz, Irbie Belle, Ac. '99, Lat. and Eng.-Ger. '01. Valley Falls. 3.
 Vail, Hattie G., '73. *Manhattan*. 4.
 Van Amburgh, Harriette, El. '96, Lat. '97. *Holton*. 9.
 Vance, Stellena (Mrs. Washington), El. '01. Manhattan. 1.
 Van Hook, Kate, El. '96. Hiawatha. 8.
 Van Hoose, Grant, Ac. '96. Instructor in mathematics, state preparatory school, Boulder, Colo. 10.
 Van Ness, Elmer B., C. S. '82. Druggist, Mound City. 4.
 Van Voris, Mrs. Ethel Clark, Ac. '98. Emporia.
 Van Voris, Wm. A., El. '92, Lat. '97. Teacher Kansas State Normal, Emporia. 15.
 Van Wagner, Flossie, '07. Principal high school, Harper. 1.
 Vastine, Captain Lewis, El. '03. Merchant, Brownell.
 Vaudrey, Clara I. (Mrs. O. E. Blenkarn), El. '97. Carbondale. 2.
 Veatch, Sarah Frances, El. '03. Ellsworth. 4.
 Venard, Maggie Mabelle, '07. Teacher high school, Ness City. 1.
 Vezie, Anna (Mrs. Grafton), El. '86. 1207 N. Custer st., Colorado Springs, Colo. 9.
 Vickrey, Mrs. Frances R., El. '00. Teacher city schools, Emporia. 7.
 Viets, Cora, '06. Teacher Branner school, Topeka. 1.
 Vincent, Euna, '06. Teacher city schools, Leon. 1.
 Vinson, Nora (Mrs. C. C. Cash), El. '03. Atchison. 3.
 Vrooman, Lulu E., El. '04. Teacher territorial normal, Weatherford, Okla. 4.
 Walker, G. A., El. '92. City attorney, Buena Vista, Colo. 13.
 Walker, Jessie Metta (Mrs. E. D. George), El. '98. Mankato. 2.
 Walker, Mary Edna, El. '93. Teacher city schools, Monrovia, Cal. 15.
 Walker, Mary Ella, El. '93. 308 West Eighth st., Topeka. 10.
 Wall, Abraham J., El. '93, Lat. '94. *Hillsboro*. 4.
 Wallace, John M., C. S. '84. 1212 South Union ave., Los Angeles, Cal. 2.
 Waller, Mrs. Mabel Rogers, El. '04. *Emporia*.
 Walter, Ada G. (Mrs. J. E. Boyer), El. '94, Lat.-Eng. '98. Kingman. 6.
 Walter, Beth, El. '03. Teacher city schools, Reading. 4.
 Walter, Isa Mae (Mrs. Moser), El. '99. Altoona, Iowa. 5.
 Walter, Maud May (Mrs. C. E. Murphy), Lat. '99. Kingman. 4.
 Ward, Albert E., El. '94. Wholesale fruit and produce, Muskogee, Okla.
 Ward, Hattie, '74, Adv. '76. Los Angeles, Cal. 4.
 Ward, Joseph O., El. '86. Physician, Horton. 12.
 Ward, Lucy (Mrs. E. H. H. Emery), El. '09. Teacher city schools, Craig, Colo. 8.
 Ward, Wilbert A., El. '01. Farmer, Bennington. 6.
 Ware, Charles M., El. '02, Lat. '04. Superintendent schools, Clyde. 6.
 Waring, Fannie, El. '89. Teacher city schools, Peabody. 19.
 Warkentin, J. H., El. '03, Lat. '05. Student Kansas University, 413 West Adams st., Lawrence. 5.
 Warner, Beth (Mrs. C. H. Mull), Ac. '97, Eng. '03. Teacher Kansas State Normal, Emporia. 8.
 Washburn, Wm. C., Ac. '02. Auditor Lindsa Lumber Company, Larned.
 Washer, Mary M., El. '88. *Kansas City*. 10.
 Waters, Silas A., El. '95. Principal schools, Kremmling, Colo. 10.
 Watson, Mary A. (Mrs. A. J. Jaynor), El. '96, Eng. '97. Pasadena, Cal. 8.
 Watson, Mary Jane (Mrs. Short), '67. Emporia. 15.
 Watts, Mrs. Eva N. (Mrs. Duncan), El. '92. 1039 Antimony st., Butte, Mont. 9.
 Way, Isaac T., '75. Ticket accountant, M. K. & T. R. R., Parsons. 6.
 Weatherby, E. S., El. '00, Lat. '04. Vice-president Lawrence Business College, Lawrence. 8.

- Weaver*, Anna G. (Mrs. McCormack), El. '90. Horton. 2.
Webb, Alberta I. (Mrs. Wilson), Lat. '92. Horton. 4.
Webster, Mary (Mrs. M. W. Sommers), El. '82. Manhattan. 10.
Webster, Weltha A., El. E. '81, Eng. '82. Teacher, Logan. 26.
Weir, Annie, El. '94. Teacher, 1247 College ave., Topeka. 13.
Weisser, Helen, El. '04. 1501 Van Buren st., Topeka. 2.
Wells, Arthur A., El. E. '81. Died 1895. 5.
Welly, Carrie E., El. '92. Visiting deaconess, Chanute. 7.
Wendel, Minnie, El. '03. Student University of Chicago. 4.
Westfall, Benjamin F. S. W., El. '95. Banker, Lamont, Okla. 4.
Wetzig, Hannah A., El. '04. County superintendent Riley county, 512 Bluemont ave., Manhattan. 4.
Whaley, Martha B. (Mrs. W. S. McClintock), El. '93. 1257 Topeka ave., Topeka. 4.
Wharton, O. B., El. '76. *Jacksonville, Fla.* 8.
Wheatly, Arthur C., El. '00. Dairyman, Wellington. 2.
Wheatley, Addie M. (Mrs. C. H. Taylor), El. '02. River Falls, Wis. 2.
Wheeler, A. C., Lat. '96, Eng. '97. County treasurer Finney county, Garden City. 10.
Wheeler, W. J., El. '91. President business college, 1110 Twelfth ave. N., Birmingham, Ala. 16.
Wherland, Wilhelmina (Mrs. E. Kauffman), C. S. '84. Hardy, Neb. 5.
Whitbeck, Jennie, El. '92, Lat. '93, Eng. '95, B. P. '98. Teacher Kansas State Normal, Emporia. 15.
White, Ambrose, El. '92, Eng. '94. Teacher high school, 1110 Sandusky ave., Kansas City. 16.
White, John Brister, El. '93, Eng. '01. Superintendent city schools, Colony. 15.
White, Julia (Mrs. N. A. Borrer), Adv. '79. Westphalia. 4.
White, Marian Fannie, '06. Teacher city schools, Mount Hope. 2.
Whitelaw, Roy S., Lat. '05. Superintendent schools, Fredonia. 3.
Whitmore, Alfarata, El. '04. Teacher Potwin school, Topeka. 3.
Whitney, Mary A., Lat. '89. Teacher Kansas State Normal, Emporia. 18.
Whitson, Ida May, El. '89. Teacher, Spokane, Wash. 18.
Wick, Myrta L. (Mrs. W. D. Haines), El. '88. Manhattan. 5.
Wiggam, Horace G., Lat. '91. Died 1892.
Wiggam, Mrs. Jennie B., El. '91. Emporia. 2.
Wilbur, Hettie (Mrs. Geo. Elstun), Lat. '91. Colorado Springs. 4.
Wilbur, Lestie, El. '97. Teacher city schools, Grand Junction, Colo. 11.
Wilbur, Simeon E. L., Ac. '88. Died 1902.
Wilcox, Ida R. (Mrs. D. Halley), El. '91. Salina. 12.
Wilcoxson, Myrtie L., El. '01. *Emporia.* 4.
Wilkin, Ada, El. '04. Teacher city schools, 319 First ave. W., Hutchinson. 4.
Wilkin, Mary E., El. '91. Hoxie.
Wilkinson, Addie, El. '03. Teacher city schools, Emporia. 4.
Wilkinson, Alice, El. '03. Emporia. 3.
Wilkinson, Geo. E., Eng. '91. Physician, Alton, Ill. 7.
Wilcox, Alton G., Ac. '01. Dentist, Junction City. 1.
Willett, Delpha, El. '00. Teacher city schools, 217 B. West st., Hutchinson. 8.
Willett, Olive (Mrs. J. W. Roberts), El. '88. 168 Highland Drive, Seattle, Wash. 4.
Williams, Albert, El. '01. Secretary of C. W. Smith Electric and Ice Co., Larned. 1.
Williams, Alice Vine (Mrs. Sidney W. Stevens), El. '94. 1730 Oakdale, Chicago. 11.
Williams, Charles H., El. '94. *St. Louis, Mo.* 6.
Williams, Clarence M., Ac. '93. Pastor, Junction City. 7.
Williams, Jennie, Lat. '03. Principal Kansas Avenue school, Emporia. 5.
Williams, Mary A. (Mrs. C. T. Cavaness), '69. Chiles. 2.
Williams, Mary E., El. '03. Teacher city schools, Emporia. 4.
Williams, Reese M., El. '04. Real estate and loans, Hutchinson. 1.
Williams, Samuel D., El. '89. *Parsons.* 17.
Williams, S. Ella, El. '93. Died 1902. 5.
Williams, Sophia May, El. '02. Teacher city schools, Oskaloosa. 5.
Williams, Virginia, El. '82. Teacher, *Frisco, Colo.* 10.
Willis, Blanch (Mrs. Beach), El. '04. Ottawa. 1.
Wills, Myrtle, El. '04. Teacher city schools, Iola. 3.
Wilmore, Carrie E., El. '00. 810 West Pike's Peak ave., Colorado Springs, Colo. 5.
Wilson, Anna M. (Mrs. W. J. Veale), Lat. '91. City of Mexico. 4.
Wilson, Dora, '74. *Atchison.*
Wilson, Estelle (Mrs. John Frazier), El. '90. Elco, La Plata county, Colorado. 6.
Wilson, Henry I., El. '03. Student Kansas University, 828 Ohio st., Lawrence. 4.
Wilson, Mary A., '07. Pasadena, Cal.
Wilson, Nora (Mrs. H. J. Schilling), El. '90. Kansas City, Mo. 3.
Winslow, Julius M., Lat. '95. Principal high school, 809 N. Tenth street, Kansas City. 10.

- Wishard, Lewis H., El. '89. Principal high school, Iola. 18.
 Witt, Geo. N., El. '95, Lat. '97. Died 1899. 4.
 Witt, Mrs. Ida M. Bromley (Mrs. S. G. Booth), El. '96. *Kansas City, Mo.* 7.
 Woehner, Louise W. (Mrs. Stall), El. '92. 415 Waverley ave., Kansas City.
 Woerner, Irene J., El. '02. Teacher city schools, Atchison. 6.
 Wohlford, Minnie K., El. '99. Teacher high school, 331 S. Meldrum st., Fort Collins, Colo. 8.
 Wolcott, Carrie A., El. '97. Teacher city schools, Parsons. 11.
 Wolf, George Melden, El. '90. Merchant, Urbana. 5.
 Wolfe, Raymond Guy, El. '00. Real estate, insurance, Smith Center. 2.
 Wolfe, Sarah A., El. '04. Teacher, *Garden City*. 4.
 Wonner, Faith, '06. Teacher, Wa Keeney. 2.
 Wood, Emma J. (Mrs. M. C. Hodge), El. '79. Rialto, Cal. 2.
 Wood, Inez (Mrs. F. S. Jackson), El. '91. Eureka. 5.
 Wood, Margaret May, El. '02. Principal schools, Riley. 4.
 Wood, Thomas M., Ac. '95, Lat. '98. Principal Labette county high school. 11.
 Wood, William W., Ac. '96, Lat. '99. Superintendent schools, Horton. 12.
 Woodford, Grace, El. '99. Burlington. 7.
 Woodhead, Georgia M., El. '04. Principal schools, Bonner Springs. 4.
 Woodhead, Mrs. Lucy E., El. '04. 1309 Tennessee st., Lawrence. 1.
 Woodmansee, Grant, El. '93. *Hollywood*. 13.
 Woodrow, Lorena M., El. '99. Teacher Kansas State Normal, Emporia. 9.
 Woods, Carrie E. (Mrs. Phillips), El. '89. Died 1899. 5.
 Woodside, Forrest, Ac. '95. Real estate and insurance, 720 East Klowa st., Colorado Springs, Colo. 4.
 Woodside, Mariam, El. '03, Eng. '05. Yates Center. 1.
 Woodward, Sarah E., El. '01. Stenographer, 1713 Prospect st., Kansas City, Mo.
 Woodward, Wm. E., El. '86. Minister, Alva, Okla.
 Wooster, Lyman Dwight, Lat. '05. Emporia. 2.
 Worcester, Maratha J., El. '94. Teacher Kansas State Normal, Emporia. 13.
 Wortman, Jacob G., El. '91. Physician, Mound City. 9.
 Wortman, Lois H. (Mrs. Moore), El. '02. 601 Park st., Kansas City.
 Wright, J. C., Ac. '01, Lat. '02. Teacher Central high school, Kansas City, Mo. 7.
 Wright, Samuel M., Lat. '01. Laundryman, Fort Morgan, Colo. 2.
 Wyant, Virgie A., El. '00, Lat. '03. Teacher, Eureka. 6.
 Wyant, Zinta E., El. '98, Lat. '01. Superintendent schools, Waverly. 6.
 Wyatt, Edgar A., El. '96. *Steamboat Springs, Colo.* 11.
 Wyatt, Stella (Mrs. D. B. Brummitt), El. '92. Chicago, Ill. 3.
 Wyckoff, Ella (Mrs. Earle Chapman), El. '01. Pittsburg. 4.
 Young, Mrs. Carrie F. Keezel, El. '90. Wakarusa. 4.
 Young, Flora R. (Mrs. G. E. Foster), El. Eng. '81. 346 West Fifty-third st., Los Angeles, Cal. 5.
 Young, John W., Eng. and Lat. '82. *Iola*. 23.
 Young, Maude Ethel (Mrs. Clifton Martin), El. '98. 2601 Crawford ave., Parsons. 8.
 Young, Pearl R., El. '01. Dentist, Axtell. 4.
 Young, Sherman P., El. '96. Wakarusa. 6.

ALUMNI OF MUSIC DEPARTMENT.

CLASS OF 1896.

<i>Name.</i>	PIANO.	<i>Post-office.</i>
Brooking, Jessie Gertrude,		Eureka.
Clark, Etta I'Dell (Mrs. Culver),		Detroit, <i>Michigan</i> .
Good, Emma (Mrs. Stauffer),		Canada.
Jones, Hattie Achsah,*		_____
Watson, Myrtle,		_____, <i>Nebraska</i> .

CLASS OF 1897.

	PIANO.	
Etrick, Amanda,		Weatherford, <i>Oklahoma</i> .
Howe, Myrtle (Mrs. Gerardy),		Smith Center.
Kelly, Grace (Mrs. Cromer),		Litchfield, <i>Illinois</i> .
Nungesser, Ella,		Parker.
Riley, Laura,		Clay Center.
Staatz, Adelaide (Mrs. Griffith),		Emporia.

CLASS OF 1898.

	PIANO.	
Kirkton, Alda,		Canon City, <i>Colorado</i> .
Goldberg, Alice,*		_____

CLASS OF 1899.

	PIANO.	
Whims, May,		Wichita.

CLASS OF 1900.

	PIANO.	
Holmes, Sue D.,		Emporia.
Keeny, Lillie V.,		Sedan.
Westfall, Margaret,		Blackwell, <i>Oklahoma</i> .

CLASS OF 1901.

	PIANO.	
Allen, Viola,		Emporia.
Creager, Pearl,		Kansas City, <i>Missouri</i> .
Marsh, Florence,		Kincaid.
Robb, Lucy May,		Emporia.
	VOICE.	
Allen, Anna Mae,		Emporia.

CLASS OF 1902.

	PIANO.	
Blakely, Ella (Mrs. Kaiser),		Dayton, <i>New Mexico</i> .
Fogelberg, Delpha,		Republic.
	VIOLIN.	
Blair, Robert T.,		Emporia.

CLASS OF 1903.

	PIANO.	
Erwin, Ellizabeth Weston,		Kinsley.
Evans, Louise,		Emporia.
Gahan, Mrs. May Morrison,		Emporia.
Johnson, Ethel Kinney (Mrs. Garrett),		Beatrice, <i>Nebraska</i> .
	VOICE.	
Good, Mary Edna (Mrs. E. M. Umbach),		Naperville, <i>Illinois</i> .
	VIOLIN.	
Cleveland, Carl G.,		Emporia.

* Deceased.

CLASS OF 1904.		
<i>Name.</i>	PIANO.	<i>Post-office.</i>
Kenny, Gertrude,		Scammon.
Scott, Faye (Mrs. Porter),		Emporia.
Van Laningham, Lola,		Ashland.
Wilkinson, Edith Lucia,		Emporia.
VIOLIN.		
Starke, G. Sidney,		Winfield.
VOICE.		
Boyles, Ralph,		Ann Arbor, <i>Michigan.</i>
Chenoweth, W. E.,		Colorado Springs, <i>Colorado.</i>
CLASS OF 1905.		
PIANO.		
Boyd, Laura B.,		Grand River, <i>Iowa.</i>
Ebling, Mayme E.,		Downs.
Rhodes, Mabel E. (Mrs. Bailey),		Salina.
VIOLONCELLO.		
Van Laningham, Augusta M. (Mrs. Griffith),		Wichita.
VOICE.		
Brann, Pearl I.,		Lincoln.
Ebling, Mayme E.,		Downs.
Robb, Lucy M.,		Emporia.
Van Laningham, Augusta M. (Mrs. Griffith),		Ashland.
SCHOOL MUSIC.		
Meyer, Nellie A.,		Clay Center.
CLASS OF 1906.		
PIANO.		
<i>Advanced Course.</i>		
Brandley, Flora,		Matfield Green.
Brittain, Pearl M.,		Emporia.
Jackson, Mrs. Selene Roberts,		Emporia.
Pettitt, Clara H.,		Emporia.
<i>Teachers' Course.</i>		
Conron, Ada,		Wakarusa.
Kerr, Grace,		Americus.
Pringle, Janet,		Rose.
Rowe, Ella,		Emporia.
CLASS OF 1907.		
PIANO.		
<i>Teachers' Course.</i>		
Alexander, Mabel,		Emporia.
Dulohery, Rose,		Oakhill.
Haynes, Violet,		Emporia.
Kepple, Agnes,		Emporia.
Paul, Glays,		Emporia.
Rowland, Marguerite,		Emporia.
Siebert, Emma,		Canada.
Voegelé, Hallie,		Dwight.
Waite, George,		Iola.
White, Carolyn,		Meade.
Wooster, Florence,		Emporia.
Wright, Estella,		Lebanon.
VOICE.		
Barnes, Goldie,		Emporia.
VIOLIN.		
Spiker, Bessie,		Emporia.

NORMAL FIELD.



THE KANSAS STATE NORMAL SCHOOL.

FORTY-FIFTH YEAR,
1908-'09.

Published Bimonthly by
The Kansas State Normal School,
Emporia, Kansas.

VOL. VIII. No. 1.

Entered at the post-office as second-class matter.

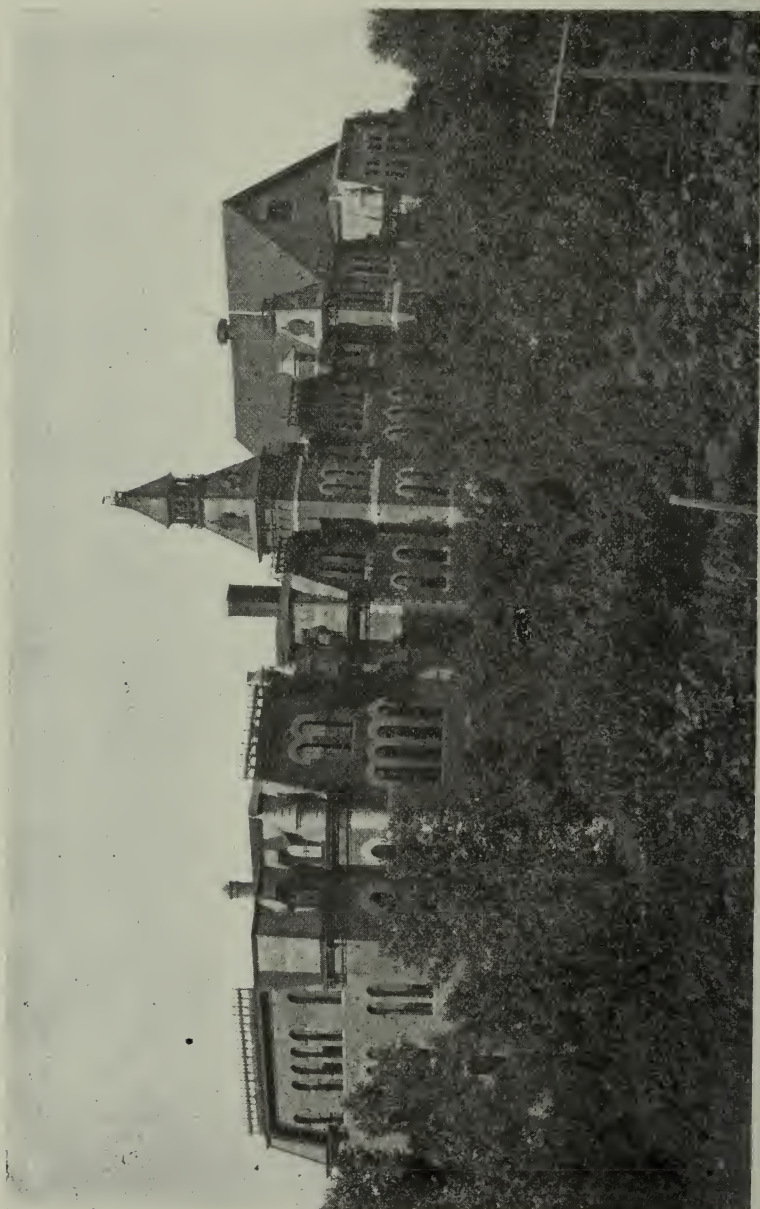

MAIN BUILDING.

Forty-fifth Annual Catalogue

of the

Kansas State Normal School,

Emporia, Kansas.

June 1909.

STATE PRINTING OFFICE,
TOPEKA, 1908.

BOARD OF REGENTS.

TERM EXPIRES IN 1911.

M. F. AMRINE*	COUNCIL GROVE.
A. H. BUSHEY	PITTSBURG.
H. W. GRASS	LA CROSSE.

TERM EXPIRES IN 1913.

W. B. HAM	STOCKTON.
SHEFFIELD INGALLS	ATCHISON.
GEORGE E. TUCKER	EUREKA.

OFFICERS OF THE BOARD.

<i>President</i>	H. W. GRASS.
<i>Vice-president</i>	W. B. HAM.
<i>Secretary</i>	A. H. BUSHEY.
<i>Land Agent</i>	M. F. AMRINE.

* Resigned, June, 1909.

CONTENTS.

	<i>page</i>
Board of regents.....	4
Calendar for 1909-'10.....	7
The faculty.	9
Student assistants.	14
Faculty residences.	14
Historical statement.	17
Buildings, grounds and equipment.....	18
The reading-room.	19
Organization of the School.....	23
Fees.	27
Hospital fund.	23
Board and rooms.	23
Students' loan fund.	24
Student organizations.	24
Lectures.	25
Contests.	25
The spirit of the school.....	26
Positions as teachers.	27
Entrance requirements and credits.....	29
Diplomas and certificates.	30
Courses of study.	33
Normal secondary course of four years.....	34
Normal secondary course of two years.....	35
Normal college course of two years.....	36
Normal college course of four years.....	36
Normal kindergarten course.	37
Conspectus of the courses of study by departments.....	37
Arts.	37
Biological sciences.	38
Commerce.	40
English.	41
General pedagogy.	42
Geography.	44
History.	44
Language.	48
Library science.	50
Mathematics.	50
Music (public school).....	51
Physical science.	52
Physical training.	53
Speech arts.	53

	<i>page</i>
Description of courses of study by departments.	55
Arts.	55
Biological sciences.	58
Commerce.	60
English.	62
General pedagogy.	65
Geography.	69
History.	70
Home economics.	56
Language.	75
Library science.	78
Mathematics.	80
Music (public school).	81
Physical science.	83
Physical training.	84
Speech arts.	85
Music department.	91
Faculty.	91
Plan of the work.	93
Courses of instruction.	93
Piano.	93
Voice.	94
Violin.	95
Theory, composition and history of music.	96
Harmony.	96
Counterpoint.	96
Fugue.	97
Instrumentation.	97
Musical forms.	97
General information, tuition, etc.	98
Register of students.	105
Kansas counties represented.	139
Summary of attendance.	140
Alumni record.	143
Alumni of music department.	173

ILLUSTRATIONS.

Main building.	1, 8, 16,	100
Norton Science Hall.		22
Kellogg Library.	32,	100
Training School.	90,	100
Physical Training Building.		92
Group of buildings.		100
Custodian's residence.		104
Lake Wooster, on north campus.		142
Normal field.		176

SCHOOL CALENDAR, 1909-1910.

1909.

Jun. 3, Thursday	—	Opening of Summer School. First Term.
Jun. 25, Friday	}	County Teachers' Examination.
Jun. 26, Saturday		
Jul. 2, Friday	}	County Teachers' Examination.
Jul. 3, Saturday		
Jul. 9, Friday	—	County Contest; Best Educational Paper.
Jul. 30, Friday	—	Close of Summer School.
Aug. 6, Friday	}	County Teachers' Examination.
Aug. 7, Saturday		
Aug. 20, Friday	}	County Teachers' Examination.
Aug. 21, Saturday		
Sep. 3, Friday	}	Free Entrance and Final Examinations.
Sep. 4, Saturday		
Sep. 7, Tuesday	—	First Meeting of Classes for Second Term.
Nov. 11, Thursday	}	Free Entrance and Final Examinations.
Nov. 12, Friday		
Nov. 12, Friday	—	Close of Second Term.
Nov. 15, Monday	—	First Meeting of Classes for Third Term.
Nov. 25, Thursday	—	Thanksgiving Vacation.
Dec. 16, Thursday	—	Prize Contest in Debate.
Dec. 23, Thursday	}	Holiday Recess.

1910.

Jan. 3, Monday	—	
Jan. 14, Friday	—	Preliminary Oration Contest.
Jan. 27, Thursday	}	Free Entrance and Final Examinations.
Jan. 28, Friday		
Jan. 28, Friday	—	Close of Third Term.
Jan. 31, Monday	—	First Meeting of Classes for Fourth Term.
Feb. 15, Tuesday	—	Founder's Day Exercises.
Feb. 22, Tuesday	—	Holiday.
Mar. 4, Friday	—	Preliminary Essay Contest in Literary Societies.
Mar. 11, Friday	—	Contest in Oration, Essay.
Mar. 31, Thursday	}	Free Entrance and Final Examinations.
Apr. 1, Friday		
Apr. 1, Friday	—	Close of Fourth Term.
Apr. 4, Monday	—	First Meeting of Classes for Fifth Term.
May 6, Friday	—	Preliminary Declamation Contest in Literary Societies.
May 27, Friday	—	Prize Contest in Declamation and Debate.
Jun. 3, Friday	—	Close of Fifth Term.
Jun. 4, Saturday, 8:00 p. m.	—	Drama; Department of Elocution and Oratory.
Jun. 5, Sunday, 11:00 a. m.	—	Baccalaureate Address.
	7:00 p. m.	— Vesper Services.
Jun. 6, Monday, 9:00 a. m.	—	Senior Field Day.
	12:00 m.	— Senior Luncheon.
	8:00 p. m.	— Senior Play.
Jun. 7, Tuesday, 4:00 p. m.	—	President's Reception to Alumni.
	8:30 p. m.	— Graduation Concert of Department of Music.
Jun. 8, Wednesday, 9:30 a. m.	—	Commencement Exercises.
	12:00 m.	— Alumni Dinner.
Jun. 9, Thursday	—	Enrolment for Summer School.

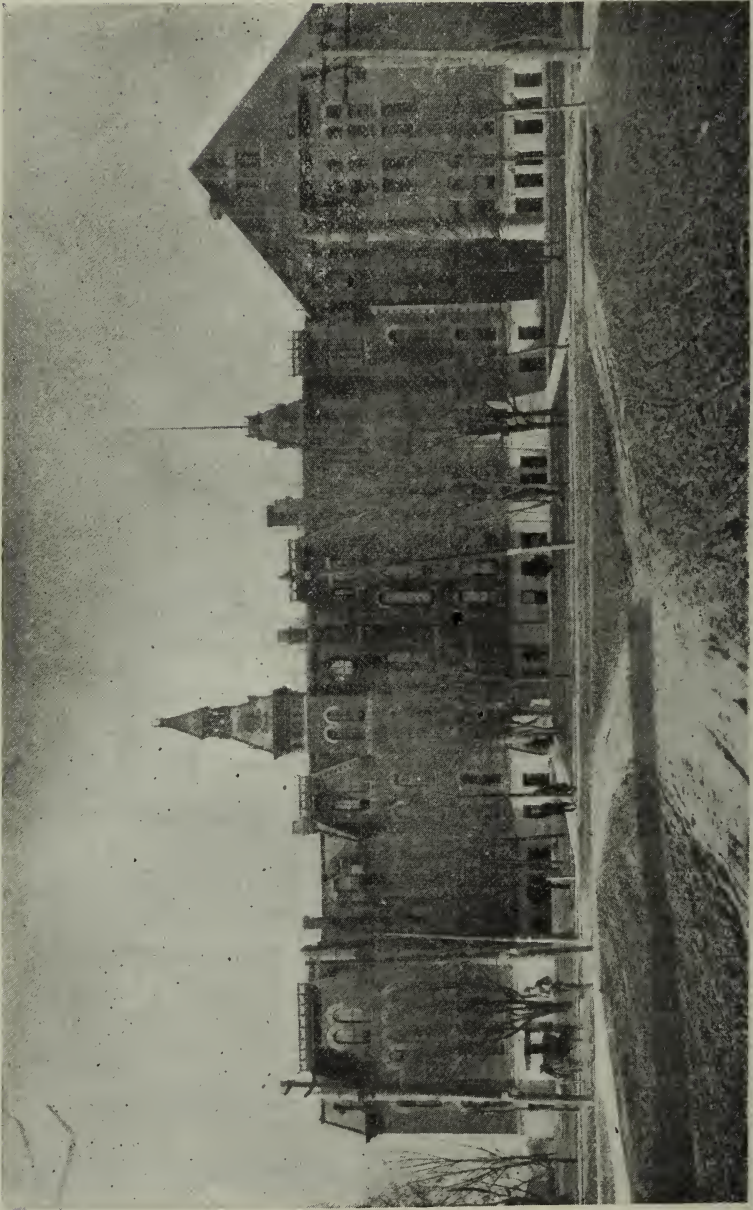

WINTER VIEW OF MAIN BUILDING.

THE FACULTY.

Schools in italics, special studies, one year or more.

JOSEPH H. HILL, A. M., D. D. (Kansas State Normal School and
Northwestern University),
President.

JOHN H. GLOTFELTER, Ped. D. (Illinois Normal University),
Vice-president and Director in Training.

ALLEN S. NEWMAN (Kansas State Normal School),
Financial Secretary.

M'LOUISE JONES, A. M. (University of Michigan),
English.

EMMA L. GRIDLEY (Kansas State Normal School and *Massachusetts
Normal Art School*),
Drawing.

MARY ALICE WHITNEY, A. B. (Kansas State Normal School and
University of Michigan),
American History.

ACHSAH M. HARRIS, A. B. (Kansas State Normal School and
University of Michigan),
Critic Teacher.

DANIEL AUGUSTINE ELLSWORTH (Kansas Normal College),
Geography.

LYMAN C. WOOSTER, Ph. D. (Milton College, State Normal School,
Whitewater, Wis., and *Yale University*),
Biology and Geology.

THOMAS MEDARY IDEN, Ph. M. (Butler University and *University
of Berlin*),
Physics and Chemistry.

CORA MARSLAND, O. M. (New York State Normal College, Emerson
College of Oratory, and *Wellesley College*),
Oral English.

ELI LAWRENCE PAYNE, B. P., B. L., M. S. (Kansas State Normal
School, Lincoln University, and College of Emporia),
Mathematics.

NORMAL TRIPLETT, A. M., Ph. D. (Illinois College, Indiana University, and Clark University),
Philosophy and Psychology.

JEREMIAH M. RHODES, A. M. (Kansas State Normal, Indiana University, Harvard University, *Leland Stanford University*, and *Columbia University*),
History and Political Economy.

ROWLAND HENRY RITCHIE, Ph. B. (University of Chicago and *Northwestern University*),
Themes and Public Speech.

ELISE MADDUX (Chicago Froebel Association Training School),
Kindergarten.

LILLIAN MAE DUDLEY (Kansas State Normal School, *University of Kansas*, and *University of Berlin*),
Modern Languages.

PAUL B. SAMSON, B. P. E., M. Di. (Iowa State Normal School and International Y. M. C. A. Training School),
Director of Physical Training.

GERTRUDE AMELIA BUCK, B. L. S. (State Normal School, Platteville, Wis., and Illinois State Library School),
Library Science.

MAUD HAMILTON, A. B. (Kansas State Normal School and Cornell University),
Latin.

HERBERT HILL BRAUCHER, B. S. (University of Illinois),
Manual Training.

LEONARD A. PARKE, L. L. B. (State Normal School, Mansfield, Pa., and University of Kansas),
Commerce.

HENRY D. GUELICH, A. B., Mus. B., Mus. D. (Northwestern College, Grand Conservatory of Music, New York, and Virgil Clavier School),
Director of Music Department, Piano, and Theory of Music.

FRANK A. BEACH, B. L. (University of Michigan, Syracuse University, School of Music, Juliani School of Opera, Paris),
Head of the Department of Public-school Music, Voice Culture, and Methods.

EVA McNALLY, M. L., Ph. B. (Kansas State Normal School, Trueblood School of Oratory, University of Wisconsin, and University of Chicago),
Associate Professor, English.

GEORGE W. ELLIS, A. M. (Hamilton College),
Associate Professor, Mathematics.

EDGAR FRANCIS RILEY, A. B., Ph. D. (Baker University and University of Chicago),
School Administration.

JAMES RALPH JEWELL, A. B., Ph. D. (Coe College and Clark University),
Associate Professor, Philosophy and Psychology.

ELVA ENOLA CLARKE (Kansas State Normal School),
Librarian.

MARTHA J. WORCESTER (Kansas State Normal School),
Assistant, English.

WILLIAM A. VAN VORIS (Kansas State Normal School),
Assistant, Science.

LOTTIE E. CRARY (Kansas State Normal School),
Assistant, Biology and Geology.

ETHEL McCARTNEY (Kansas State Normal School),
Assistant Critic Teacher, Model Intermediate.

ALICE G. HAGGART (Cushing Hospital, Boston, Mass., Sargent School of Physical Training),
Physical Director for Women.

ANNA E. SNYDER (Kansas State Normal School),
Assistant, Latin.

KATHARINE MORRISON (Kansas State Normal School),
Assistant, Drawing.

ROBERT T. BLAIR (Kansas State Normal School, pupil of Edgar B. Gordon, Chicago, and Louis Van Laar, Berlin),
Violin, Stringed Instruments, Leader of Orchestra.

WILLIAM L. HOLTZ, A. B. (Baker University and *University of Chicago*),
Assistant, Latin.

JENNIE A. WHITBECK, Ph. B., A. M. (Kansas State Normal School and College of Emporia),
Assistant, Commerce.

ELLA A. DALE,* A. B. (University of Kansas and *University of Chicago*),
Assistant, English.

IRA P. BALDWIN, Ph. B., A. M. (Indiana State Normal School, Wabash College, and Indiana University),
Assistant, Mathematics.

JANE KELLOGG ATWOOD, E. B. (Chicago Normal School and University of Chicago),
Assistant Critic, Grammar School.

BETH WARNER MULL (Kansas State Normal School),
Domestic Science.

* Resigned, June, 1903.

HORACE M. CULTER (*Shurtleff College* and Kansas State Normal School),

Assistant, School Administration.

LORENA WOODROW, Ph. B. (Kansas State Normal School and Denison College),

High-school English.

CHARLES E. HILL, A. M. (University of Michigan),

Assistant, American History.

DANNETTA M. ECKDALL (Art Students' League, New York; School of Design, Pittsburg),

Assistant, Drawing.

GRACE MILDRED LEAF (Kansas State Normal School),

Cataloguer, Library.

WILLIAM H. KELLER (Kansas State Normal School and *Rose Polytechnic Institute*),

Assistant, Biology.

PELAGIUS WILLIAMS, A. M. (College of Emporia and University of Chicago),

Assistant, History.

ANNA BELL NEWTON, B. L., A. M. (Ohio Wesleyan University, University of Michigan, and *University of Chicago*),

Assistant, English.

BERENICE RICE,† Mus. B. (Virgil Clavier School),

Assistant, Piano.

DOLLY BROOKOVER, A. B. (University of Kansas, *University of Chicago*, and *University of Berlin*),

Assistant, Modern Languages.

AURA FITCH (Chicago Art Institute),

Assistant, Drawing.

JESSIE LOUISE FORDE (Kansas State Normal School and *College of Emporia*),

Assistant Teacher, Training School.

JENNIE WILLIAMS (Kansas State Normal School and *University of Michigan*),

Assistant Teacher, Training School.

SOPHIA DONICA (Kansas State Normal School, Columbia College of Expression),

Assistant, Oral English.

GERTRUDE FLINN (Kansas State Normal School),

Assistant Teacher, Training School.

† Leave of absence, 1909-10.

BERTHA CURTIS (State Normal School, Moorhead, Minn., and Chicago Musical College),
Voice Culture and Public-school Music.

GRACE RICHARDS (College of Emporia, pupil of Emilo Agramonte, New York),
Voice Culture and Public-school Music.

WILLIAM H. SINGULAR (Kansas State Normal School),
Secretary, General Office.

EDITH LUELLA PRATT, ‡ (Kansas State Normal School),
Registrar.

R. E. COLEMAN (Kansas State Normal School),
Assistant, Financial Secretary.

MARY VIRGINIA KELLOGG, A. B. (University of Kansas),
Secretary to President.

LOUISE JAGGARD,
Registrar.

LUCY M. ROBB, ‡ (Kansas State Normal School),
Assistant, Piano and Voice.

PEARL BRANN, ‡ (Kansas State Normal School),
Assistant, Voice.

MABEL E. MILLER,
Stenographer, Financial Secretary.

HARRIET PRIEST,
Office Assistant, Training School.

FRANCES SPALDING (Stormont Hospital, Topeka; German Hospital, Kansas City, Mo.),
Nurse.

WILLIAM H. BOYLES,
Custodian of Buildings and Grounds.

‡ Resigned, January, 1909.

STUDENT ASSISTANTS.

PART TIME.

E. T. BARTHOLOMEW.	CHRISTENA ROSENDALE.
ESTHER BLAIR.	MAUDE E. SHORE.
MILDRED ELLIS.	EMMA SIEBERT.
F. H. HARRIN.	JESSICA SMITH.
MAY HOWELL.	JESSIE STONE.
ALMA MCGAHEY.	JAMES C. STRALEY.
L. F. METZLER.	MAMIE TILFORD.
MAUDE E. MINROW.	CLAIR K. TURNER.
GEO. L. NOCE.	IONA WOODARD.
LUCILE OWEN.	L. DWIGHT WOOSTER.
ROY RICHARDSON.	FRANK L. WRIGHT.
PEARL RICHARDSON.	

FACULTY RESIDENCES.

<i>Name and phone number.</i>	<i>Street address.</i>
ATWOOD, JANE K., 850.....	1225 North Merchant.
BALDWIN, IRA P., 130-3.....	1225 West.
BEACH, FRANK A., 188.....	503 Union.
BLAIR, ROBERT, 2816.....	1116 State.
BRAUCHER, H. H., 820-3.....	905 Neosho.
BROOKOVER, D. H., 819.....	827 Market.
BUCK, GERTRUDE, 110.....	519 Commercial.
CLARKE, ELVA E.....	_____
COLEMAN, R. E., 474.....	132 West Twelfth.
CRARY, LOTTIE E.....	923 Exchange.
CULTER, H. M., 1152.....	1515 Highland.
DONICA, D. SOPHIA, 219-2.....	820 State.
DUDLEY, LILLIAN M., 2501.....	1024 Constitution.
ECKDALL, MRS. DANNETTA M., 864.....	727 Rural.
ELLIS, GEORGE W., 173.....	1127 State.
FLINN, GERTRUDE, 1195-2.....	1110 Congress.
FORDE, JESSIE, 223.....	829 State.
GLOTFELTER, JOHN H., 341.....	1025 State.
GRIDLEY, EMMA L., 2501.....	1024 Constitution.
GUELICH, H. D., 332.....	1121 Constitution.
HAGGART, ALICE G., 809.....	706 Merchant.
HAMILTON, MAUD, 361.....	1411 North Merchant.
HARRIS, ACHSAH M., 798.....	829 Mechanic.
HILL, CHARLES E., 526.....	717 Constitution.
HILL, JOSEPH H., 650.....	1304 Highland.
HOLTZ, WM. L., 928.....	924 Constitution.
IDEN, T. M., 219-2.....	820 State.

<i>Name and phone number.</i>	<i>Street address.</i>
JAGGARD, LOUISE, 1118-3.....	1009 Neosho.
JEWELL, JAMES R., 2915.....	1521 Highland.
JONES, M'LOUISE, 542.....	909 Mechanic.
KELLER, W. H., 1144-2.....	1113 Constitutio ^r .
KELLOGG, MARY V., 358.....	803 Mechanic.
LEAF, GRACE, 347.....	812 Mechanic.
MCCARTNEY, ETHEL.....	_____
MCNALLY, EVA, 330.....	525 Union.
MADDUX, ELISE, 1215-3.....	916 Union.
MARSLAND, CORA, 149.....	1223 Highland.
MORRISON, KATHERINE, 758-3.....	902 State.
MULL, MRS. BETH WARNER, 361.....	1411 North Merchant.
NEWMAN, A. S., 665.....	1127 Congress.
NEWTON, ANNA BELL, 798.....	829 Mechanic.
PARKE, L. A., 782-3.....	1127 Market.
PAYNE, E. L., 985.....	1218 Neosho.
PRIEST, HARRIET, 569.....	1009 Union.
RICHARDS, GRACE, 574.....	501 State.
RILEY, E. F., 872.....	1119 State.
RITCHIE, R. H., 2204.....	832 Merchant.
SAMSON, P. B., 809.....	706 Merchant.
SINGULAR, W. H., 2904-2.....	132 West 13th Ave.
TRIPLETT, NORMAN, 850.....	1225 North Merchant.
VAN VORIS, W. A., 1017.....	1315 Highland.
WHITBECK, JENNIE A., 714.....	1113 Congress.
WHITNEY, MARY A., 819.....	827 Market.
WILLIAMS, JENNIE, 2575.....	121 Union.
WILLIAMS, P., 1177-3.....	1016 Congress.
WOODROW, LORENA M., 588.....	1107 Market.
WOOSTER, L. C., 247.....	1017 Union.
WORCESTER, MARTHA J., 542.....	909 Mechanic.

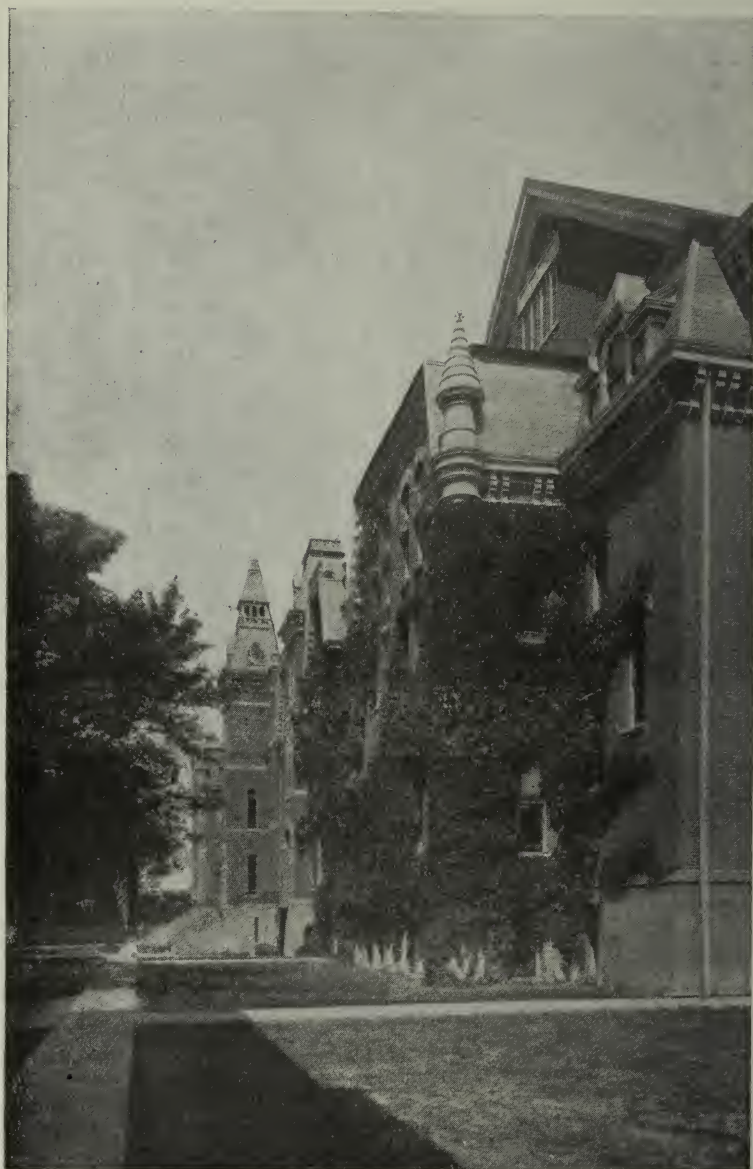

FRONT OF MAIN BUILDING, FROM EAST END.

HISTORICAL.

THE State Normal School of Kansas was located at Emporia by act of the legislature passed in February, 1863; the legislature of 1864 provided for the appointment of a Board of Regents and the organization of the school, and the first appropriation bill, \$1000, for the salaries of teachers, was approved February 29, 1864. The School opened its doors to students and began regular work in the upper room of a school building owned by the city of Emporia, February 15, 1865, with one teacher, L. B. Kellogg, and eighteen students. The first building for the use of the School erected by the state was dedicated January 2, 1867; the first graduating class, consisting of two young women, was the class of 1867. Since that time the School has graduated more than 2000 young men and women, and numbered probably 25,000 among its undergraduate students; almost the entire number of these have engaged for a longer or shorter time in teaching in the schools of Kansas and of other states, and the influence of the School has been a positive and powerful factor in the educational life of the state during all the forty-two years of its history. By the legislature of 1901 the Normal School at Hays, and by the legislature of 1903 the Normal School at Pittsburg, were established as auxiliaries to the State Normal School at Emporia, and designated respectively "The Western Branch, State Normal School," and "The Manual Training Auxiliary." The management of the three schools is by law vested in one Board of Regents, and the president of the Normal School at Emporia is the president of the three schools.

PURPOSES OF THE SCHOOL.

The act organizing the School and locating it permanently at Emporia provided that its exclusive purpose should be "the instruction of persons, both male and female, in the art of teaching," and designated in general terms such branches of instruction as were then recognized as necessary for the accomplishment of that end. The School throughout its history has been conducted in the spirit of its foundation and with specific reference to its function of preparing teachers for the public schools of the state. The field of the Normal School as an essential part of the school system of the state implies a recognition of the principles that proficiency in the art of teaching is dependent upon thorough knowledge of the fundamental principles of the science of teaching, that this knowledge should be both historical and philosophical, and that clear conceptions of methods can most readily be attained by an intelligent study of them in practical operation. The Normal Schools of the state, then, organized into one system, assume as their field specifically the professional function. The place and value of every subject in the course of study is determined by its relation to this end, the method of approach to every subject of instruction has the teaching purpose particularly in view, and in every way the Normal School seeks to develop a distinctive teaching atmosphere, to foster the best expression of the teaching spirit, and to set the highest standards for teaching preparation. To fulfil its mission adequately, and to meet the legitimate demands made upon it, the Normal School recognizes that it must touch every phase of public-school life in the state, must lay the foundations of broad and thorough scholarship and professional training for every grade of school work, and must seek to be a progressive center of educational thought and a disseminator of the best teaching ideals to the schools of every community.

LOCATION.

Emporia, the home of the State Normal School, is a city of approximately 10,000 inhabitants, situated between the Neosho and Cottonwood rivers, in a beautiful and healthful location, easily accessible from all parts of the state. Its railroads are the main line and two branches of the Atchison, Topeka & Santa Fe Railway, and the Neosho branch of the Missouri, Kansas & Texas. Emporia combines ideally the characteristics of a model school town. It is a substantial business city in the center of a prosperous agricultural community. Its well-kept lawns, its commodious and comfortable homes, its public buildings and its numerous schools and churches are external evidences of the spirit of the community; it has also long been known as one of the most attractive residence and home cities of the West. It is often designated as a city of schools and churches, and the educational and moral tone of the community is wholesome and helpful in the highest degree. Students find a cordial welcome to their church homes in the various places of worship in the city, and they have no difficulty in finding places for room and board with congenial surroundings where the moral safeguards are the very best. Many families in the city are particularly identified with the life of the School because they have been especially attracted to Emporia as a place of residence by its educational opportunities.

BUILDINGS, GROUNDS AND EQUIPMENT.

In addition to a competent Faculty and good location, convenient and suitable buildings are necessary for a school.

The Normal School grounds are located immediately adjacent to the city at the north end of Commercial street, the leading business street of Emporia. The original campus of twenty acres has been enlarged by successive purchases so that it now includes about thirty-five acres, including one of the most satisfactory and best-equipped athletic fields in the state. The group of buildings includes:

THE MAIN BUILDING, the central portion of which was built originally in 1880, but enlarged by the addition of a wing on the west in 1887, and on the east in 1895. In the east wing is the beautiful addition known as "Albert Taylor Hall." The entire building is devoted to the purposes of administration and instruction, is about 300 feet long, and contains 80 rooms, exclusive of closets and wardrobes—well lighted, well ventilated, attractively and comfortably furnished with direct reference to the needs of the modern schoolroom. It is heated by steam, has a complete system of motor ventilation, a private telephone exchange with direct connection with the city system, is supplied with water, gas and electric light; in short, is fully equipped with whatever adds to the comfort and convenience of student life.

THE LIBRARY BUILDING, completed in 1902 at a cost of \$60,000, provided with modern library equipment, is admirably adapted for research work. Over 25,000 books, selected with reference to the teacher's work, are catalogued and ready for instant reference. The entire library force have had library training in the best schools of the country. This enables them to give helpful guidance to the students. The convenient arrangement of the reading-room, seminars and lecture-room make the library an ideal place for study and research. The Board of Regents at their commencement meeting, June, 1907, directed that hereafter the library building shall be designated "The Kellogg Library," in honor of the first president of the institution, L. B. Kellogg, Esq., who has continued as its untiring friend through all the years of its history.

THE TRAINING SCHOOL BUILDING was completed in 1905, at a cost of over \$30,000. It is arranged especially for practice teaching, and contains accommodations for the kindergarten and the eight grades of the common school. It has a good equipment, with play-room, manual train-

ing, kindergarten kitchen, and ample playgrounds. It is notable for the good light and ample ventilation. Valuable and appropriate pictures are on the walls. Its equipment is being added to from year to year.

THE SCIENCE BUILDING, erected at a cost of \$50,000, was occupied by classes in September, 1907, and formally dedicated to the uses of the School November 15, 1907, with appropriate exercises. The address of the day was given by Prest. David Starr Jordan, of the Leland Stanford University, and the building was named, by authority of the Regents, "The Norton Science Hall," in honor of Henry B. Norton, first teacher of natural science in the School, and associate principal under L. B. Kellogg. Modern laboratories and lecture-rooms, equipped with the best scientific apparatus, are provided for the science work. The museum is rich in specimens illustrating the various lines of physical science. This building offers first-class, up-to-date conditions for the study of science, and has already given a new impetus to the science work in the Normal School.

THE NEW PHYSICAL TRAINING BUILDING will be completed this fall. It is 208 feet long and 92 feet wide, three stories high; contains one room 158 feet long and 66 feet wide, with clear floor space, additional rooms for basket-ball games, running-track, locker-rooms, swimming-pool, shower-baths, office rooms and rooms for private classes. It will be equipped with the latest and best apparatus and ventilation system. The cost will be \$100,000, and it will be one of the most satisfactory gymnasiums in the Middle West.

THE HOSPITAL is provided with equipment necessary for the care of students who are ill. A trained nurse is in charge of the hospital. A small fee is required of all students for meeting the expenses of the nurses. The plan of caring for sick students has proved very effective. Precautionary and preventive measures have checked epidemics and conserved health.

THE POWER-HOUSE, situated at the rear of the other buildings, is equipped with a modern battery of boilers, engine and generator, which furnish heat and light for all the buildings as well as electric power for the blower-fan system of ventilation.

THE NORMAL FIELD, on the northwest part of the campus, gives abundant facilities for all athletic games. The drainage of the grounds is perfect, so their condition seldom prevents use. The grand stand furnishes comfortable seats for over 600 people, and gives a fine view of the whole field.

THE READING-ROOM.

Our tables are liberally supplied with periodicals adapted to the general as well as to the special wants of the pupils. The publishers of the following papers have kindly placed the School upon their regular mailing-list:

DAILIES.

Congressional Record, Washington, D. C.	Republic, Ottawa.
Gazette, Augusta.	Register, Iola.
Journal, Lawrence.	Sun, Parsons.
Kansas-Republican, Newton.	Union, Salina.
News, Hutchinson.	World, Lawrence.
Post, Leavenworth.	World, Hiawatha.
Record, Iola.	

WEEKLIES AND MONTHLIES.

Advance, Chetopa.	Citizen, Burns.
Advance, Walnut.	Citizen, Fredonia.
Advocate, Yates Center.	Citizen, Howard.
Advocate of Peace, Boston.	Clipper, Ashland.
Bee, Bison.	Clipper, Haddam.
Book Buyer, New York.	Comet, Courtland.
Bulletin, Anthony.	Comment, Le Roy.
Bulletin, Florence.	Commercial, Cedar Vale.
Chief, Troy.	Courant, Cottonwood Falls.
Chronoscope, Larned.	Courant, Howard.

WEEKLIES AND MONTHLIES.

- Courier, Kingman.
 Courier, Norton.
 Courier, Winfield.
 Cresset, Medicine Lodge.
 Democrat, Abilene.
 Democrat, Burlington.
 Democrat, McPherson.
 Dispatch, Clay Center.
 Enterprise, Allen.
 Enterprise, Alma.
 Enterprise, Randolph.
 Etude, Philadelphia, Pa.
 Farmers' Advocate, Topeka.
 Freeman, Belleville.
 Freeman, McPherson.
 Free Press, Colby.
 Free Press, Hays City.
 Free Press, Osage City.
 Gazette, Augusta.
 Gazette, Beloit.
 Gleaner, Longton.
 Graduate Magazine, Lawrence.
 Greeting, Americus.
 Guard, Council Grove.
 Headlight, Marlon.
 Herald, Burr Oak.
 Herald, Eureka.
 Herald, Fredonia.
 Herald, Humboldt.
 Herald, Ottawa.
 Herald, Pleasanton.
 Independent, Oskaloosa.
 Interstate Schoolman, Hutchinson.
 Index, Medicine Lodge.
 Index, Valley Center.
 Industrialist, Manhattan.
 Journal, Garnett.
 Journal, Hillsboro.
 Journal, Kingman.
 Journal, La Cygne.
 Journal, Newton.
 Journal, Salina.
 Journal, Smith Center.
 Journal of Osteopathy, Kirksville, Mo.
 Kansan, Concordia.
 Kansas Children's Home FINDER, Topeka.
 Kansas Farmer, Topeka.
 Kansas Issue, Topeka.
 Lance, Sedan.
 Leader, Cottonwood Falls.
 Leader, Meriden.
 Lookout, Cincinnati, Ohio.
 Lyon County Journal, Emporia.
 Madisonian, Madison.
 Messenger, Eureka.
 Mirror, Olathe.
 Missionary Link, New York.
 Missionary Tidings, Indianapolis, Ind.
 Modern Light, Columbus.
 Monitor, Leonardville.
 Mystic Worker, Fulton, Ill.
 Neglected Arabia, New York.
 News, Admire.
 News, Hays City.
 News, Marysville.
 News, Ness City.
 News, Republic City.
 News, St. John.
 News, Strong City.
 News, Thayer.
 News-Democrat, Lyons.
 Observer, Pleasanton.
 People's Voice, Wellington.
 Post and People's Paper, Newton
 (German).
 Pioneer, Smith Center.
 Prolocutor, Syracuse.
 Public, Chicago.
 Public Opinion, Osage City.
 Record, Erie.
 Record, Marion.
 Record, Russell.
 Record, Stockton.
 Recorder, Westmoreland.
 Recorder, Holton.
 Reformer, Russell.
 Register, Neodesha.
 Register, Washington.
 Reporter, Ellsworth.
 Republic, Junction City.
 Republic, Manhattan.
 Republic, Mound City.
 Republic, Pleasanton.
 Republican, Anthony.
 Republican, Burlington.
 Republican, Clyde.
 Republican, Council Grove.
 Republican, El Dorado.
 Republican, Fort Scott.
 Republican, Galena.
 Republican, Hays City.
 Republican, Jetmore.
 Republican, Lincoln.
 Republican, McPherson.
 Review, Marion.
 Review, Moline.
 Signal, Alma.
 Signal, Holton.
 Star, Olathe.
 Star, Williamsburg.
 State Normal Bulletin, Emporia.
 Sun, Kelseyville, Cal.
 Telegraph, Waterville.
 Times, Beloit.
 Times, Chanute.
 Times, Clay Center.
 Times, Downs.
 Times, El Dorado.
 Times, Emporia.
 Times, Wamego.
 Times-Star, Sedan.
 Torch of Liberty, Mound City.
 Tribune, Colby.
 Tribune, Independence.
 Tribune, Seneca.
 Union, Pratt.
 United Presbyterian, Pittsburg, Pa.
 Valve World, Chicago.
 Vanguard, St. Louis.
 Western Advocate, Mankato.
 Wilshire's Magazine, New York.
 Woman's Home Missions, New York.
 Woman's Missionary Friend, Boston.

ADDITIONAL PUBLICATIONS.

In addition to the above, the following papers and periodicals are regularly received:

- | | |
|---|---|
| <p>American Economic Association Bulletin,
 Baltimore, Md.
 American Economic Association Quarterly,
 Princeton, N. J.
 American Gymnasia, Boston.
 American Journal of International Law,
 New York.</p> | <p>American Journal of Psychology,
 Worcester, Mass.
 American Journal of Religious Psychology and
 Education, Worcester, Mass.
 American Library Association Book-list,
 Boston, Mass.</p> |
|---|---|

ADDITIONAL PUBLICATIONS.

- American Magazine, New York.
 American Naturalist, Chicago.
 American Penman, Cedar Rapids, Iowa.
 American Physical Education Review,
 Springfield, Mass.
 American Primary Teacher, Boston.
 American School Board Journal,
 New York.
 Annals of the American Academy of
 Political and Social Science, Phila-
 delphia, Pa.
 Arena, Boston.
 Atlantic Monthly, Boston.
 Bay View Magazine, Detroit, Mich.
 Book Review Digest, Minneapolis, Minn.
 Bookman, New York.
 Bulletin of Bibliography, Boston.
 Classical Philology, Chicago.
 Century, New York.
 Chautauquan, Meadville, Pa.
 City Hall, Chicago.
 Classical Journal, Chicago.
 Collier's Weekly, New York.
 Contemporary Review, London.
 Country Life in America, New York.
 Current Literature, New York.
 Dial, Chicago.
 Die Woche, Berlin, Germany.
 Dietetic and Hygienic Gazette, New York.
 Education, Boston.
 Educational Review, New York.
 Elementary School Teacher, Chicago.
 Forum, New York.
 Good Housekeeping, Springfield, Mass.
 Harper's Bazaar, New York.
 Harper's Monthly, New York.
 Harper's Weekly, New York.
 Hygienic and Physical Education,
 Springfield, Mass.
 Independent, New York.
 Johns Hopkins University Studies in
 Political and Historical Science,
 Baltimore.
 Journal of American History,
 New Haven, Conn.
 Journal of Education, Boston.
 Journal of Geology, Chicago.
 Journal of Political Economy, Chicago.
 Kansas Magazine, Wichita.
 Kindergarten Review, Springfield, Mass.
 Ladies' Home Journal, Philadelphia.
 Law Student Helper, Detroit.
 Leslie's Weekly, New York.
 Library Journal, New York.
 Library Work, Minneapolis, Minn.
 Literary Digest, New York.
 Little Folks, Salem, Mass.
 Lyceumite and Talent, Chicago.
 McClure's Magazine, New York.
 Magazine of History, New York.
 Mail and Breeze, Topeka.
 Manual Training Magazine, Chicago.
 Masters in Art, Boston.
 Mind and Body, Milwaukee.
 Modern Language Notes, Baltimore.
 Moody's Magazine, New York.
 Monist, Chicago.
 Musician, Philadelphia.
 Nation, New York.
 National Geographical Magazine,
 Washington, D. C.
 New England Magazine, Boston.
 Nineteenth Century, London.
 North American Review, New York.
 Outing, New York.
 Outlook, New York.
 Pedagogical Seminary, Worcester, Mass.
 Penmans' Art Journal, New York.
 Phonographic Magazine, Cincinnati, Ohio.
 Poet Lore, Boston.
 Political Science Quarterly, Boston.
 Popular Science Monthly, New York.
 Primary Education, New York.
 Psychological Clinic, W. Philadelphia.
 Public Libraries, Chicago.
 Publishers' Weekly, New York.
 Putnam's Monthly, New York.
 Readers' Guide to Periodical Literature,
 Minneapolis, Minn.
 Remember, Emporia.
 Review of Reviews, New York.
 St. Nicholas, New York.
 Saturday Evening Post, Philadelphia.
 School and Home Education,
 Bloomington, Ill.
 School Arts Book, Worcester, Mass.
 School Journal, New York.
 School Music Monthly, Keokuk, Iowa.
 School Review, Chicago.
 School Science of Mathematics, Chicago.
 Science, New York.
 Scientific American, New York.
 Scientific American Supplement,
 New York.
 Scribner's Magazine, New York.
 Speaker, Philadelphia.
 Story Hour, Washington, D. C.
 Suburban Life, New York.
 Success, New York.
 System, Chicago.
 Teachers' Magazine, New York.
 Western School Journal, Topeka.
 World's Work, New York.
 Youth's Companion, Boston.

DAILIES.

- Capital, Topeka, Kan.
 Constitution, Atlanta, Ga.
 Courier-Journal, Louisville, Ky.
 Gazette, Emporia.
 Globe-Democrat, St. Louis, Mo.
 Journal, Kansas City, Mo.

- Record-Herald, Chicago, Ill.
 Star, Kansas City, Mo.
 State Journal, Topeka, Kan.
 Times, Kansas City, Mo.
 Tribune, New York.

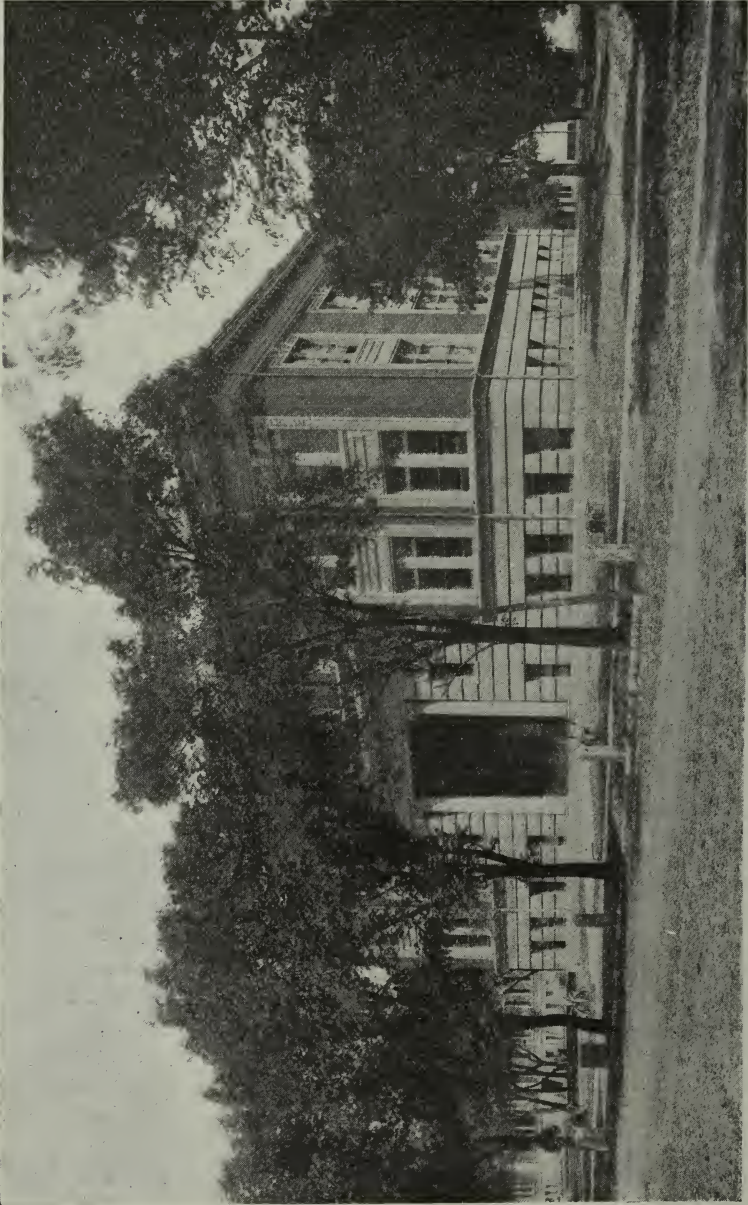

NORTON SCIENCE HALL.

ORGANIZATION.

HOSPITAL FUND.

This fund is provided by the fee of fifty cents per year paid by all students in College and secondary courses. It is used to pay salary of the head-nurse, for such emergency hospital supplies as are necessary, and for unavoidable expenses required for proper care of the sick. The hospital fund has met with generous approval and has contributed to better general health and to the comfort of the students.

The hospital fund is administered subject to the following rules:

1. That the responsibility of the nurse extends to the advising of students in cases of mild illness and to the care of more serious cases until other arrangements can be made.
2. That the building be called the "Normal Emergency Hospital," and the fund be designated "Emergency Hospital Fund."
3. That students will be taken from their rooms to the hospital only in cases of emergency.
4. That patients be cared for in the Emergency Hospital no longer than the time necessary to communicate with their parents or friends and arrangements can be made for their safe removal.
5. That patients cared for in the hospital pay day charges at the rate of seventy-five cents a day. This will cover food and simple remedies, but includes neither doctor's fees nor prescriptions.
6. That patients in the Emergency Hospital may call the physician they prefer, and will then be under his care and that of the resident nurse until removed.
7. That cases of contagious diseases be not taken into the Emergency Hospital.
8. That a housekeeper be employed at the Emergency Hospital to care for the house and to furnish meals.
9. That the nurse may have certain hours within which she will make calls.

BOARD AND ROOMS.

Many students are paying as low as \$3 for board in private families, while a very few pay as high as \$3.75 a week.

Board in clubs costs from \$2.50 to \$3 per week. Those who board themselves reduce the cost about one-half. A careful comparison with the cost of living at other schools in the state shows that students demanding the same kind of accommodations live with as little expense here as at any of them. Every effort is made to reduce expenses to the minimum.

Rooms, unfurnished, \$2 to \$4 per month; furnished, \$4 to \$10 per month, according to size and conveniences.

It is not necessary to engage rooms before you come. It is always more satisfactory to see what you are engaging before you make definite arrangements. Emporia has so many desirable rooming-places that you take no risk in deferring the making of your arrangements until you arrive. The number of new buildings near the Normal is so great as to make keener competition than ever before in rates for room and board. Many of the students find opportunity to earn part of their expenses after being here long enough to become acquainted, and some are earning all their expenses. However, students should come prepared to pay their expenses for a reasonable time. Committees of the Young Men's and Young Women's Christian Associations render good service in finding employment for students.

STUDENTS' LOAN FUND.

The Senior class of 1899 made a gift of \$111 for a students' loan fund and put it in charge of a board of trust composed of the president, vice-president and head of the department of physics and chemistry of the school. Students who are within one year of graduation have preference in securing loans. After their needs have been met, other students may secure loans in order of seniority.

From time to time other classes have added to this fund till now many students are able to take advantage of it. The matter of making loans is in the hands of Dr. T. M. Iden, and students interested should report to him.

STUDENT ORGANIZATIONS.

There are four Friday-evening literary societies to membership in which regular students in the Normal Department and advanced music students are eligible: the Lyceum, the Literati, the Belles-lettres, and the Philomathian. Each of these societies has a commodious and well-furnished hall, and each cordially welcomes new students to attendance on its exercises and to membership.

THE ALPHA SENATE

is a vigorous and successful men's debating club that meets on Saturday morning of each week. The Senate engages annually in inter-school debates with normal schools of other states.

THE OMEGA SOCIETY AND IONIAN SOCIETY

are similar organizations of young ladies.

MUSICAL ORGANIZATIONS.

In connection with the Department of Music are the following: Orchestra, Mandolin and Guitar Club, Mixed Chorus, Ladies' Chorus, and Men's Chorus.

THE JAYHAWKER CLUB AND THE REPRESENTATIVE CLUB

are organizations of preparatory, first, and second-year students, for debate and other literary work, meeting on Saturday mornings in one of the society halls.

THE GENERAL ATHLETIC INTERESTS

of the School are in charge of the Athletic Association, a student organization, with a board of directors composed of both Faculty and student members. Under this organization all the financial and general interests of athletics have been placed upon a most healthful and coöperative basis.

THE STATE NORMAL BULLETIN

is a student publication conducted by a staff of student editors and devoted to the general interests of the school.

Y. M. C. A. AND Y. W. C. A.

are active and earnest organizations. Each maintains devotional meetings on Sunday, brief daily prayer-meetings, and meetings from time to time of a social character; in short, every phase of committee work characteristic of these organizations is developed in such a way as to make them a most helpful factor in the personal, social, and religious life of the school. The Young Women's Christian Association maintains a resident secretary. Both organizations have student employment committees that have been very successful in aiding students wishing opportunities for self-help.

LECTURES.

A high-class lecture course of six numbers has for years been maintained under the general direction of a committee of the Faculty with the cooperation of the literary societies. These courses include from time to time the very best available talent on the American platform for concerts, readings and addresses, selected with special reference to the educational, artistic, and inspirational value of their work to the student body. In addition to the regular lecture course, provision is made for addresses from time to time from men and women of note in all lines of intellectual activity on educational and other themes, and the presentation from the platform of the best in the various forms of artistic expression. The broadening of outlook, the stimulus to thought and the growth of appreciation as to fine art and its best forms of expression make the frequent opportunities that are given to hear men and women, great in various lines of achievement, one of the most helpful features of school life.

During the current school year the numbers on the regular lecture course have been: The Hinshaw Grand Opera Quartette, Mrs. Bertha Kunz Baker, in "The Servant in the House," Strickland W. Gillilan, Dr. Samuel Parke Cadman, the Redpath Male Quartette, and Dr. D. F. Fox.

CONTESTS.

A series of contests in declamation, essay and debate in which members of the four evening literary societies are participants, is annually maintained. Since the publication of the last year-book the following prizes have been awarded:

The June debate of 1908 was won by Alvin Good and Claude McLeland, of the Lyceum Society; the December debate of 1908 was won by Fay Marks and Clair Thompson, of the Literati Society; the June debate of 1909 was won by A. L. Cross and Harold C. Coffman, of the Philomathian Society.

Cora Coleman, of the Philomathian Society, won first place in essay in March, 1909; Adeline Rogler of the Lyceum Society was given second.

Audria Hunger, representing the Literati Society, won first place in declamation in June, 1909; Mary Rees, of the Belles-lettres Society, won second.

On another page is a tabulated record of the points won by each society up to the close of the school year 1908-'09 on the Williams trophy cup. The cup is in the possession of the Philomathian Society.

The Oratorical Association, composed of members of the various literary societies, maintains the annual oratorical contest, the winner of which is the representative of the School in the contest under the auspices of the Interstate Oratorical League of Normal Schools. The first place in the last oratorical contest was taken by John Corcoran and the second place by Albert Heaton. The last interstate contest was held at Cedar Falls, Iowa, and Mr. Corcoran was awarded third place.

The interstate debates of the School are under the control of the Alpha Senate, an organization of men taking special work in debate. This year a new plan of debate was tried. A dual debate was held with Iowa, for which the Senate furnished two teams. The question chosen was: "*Resolved*, That in all industrial disputes coming under federal jurisdiction federal judges shall have the right to issue injunctions or temporary restraining orders without notice." The team remaining at home, composed of Roy Richardson, Benjamin Martin and Frank Harrin, denied the question, and the team to Iowa, composed of Bert Hensley, Alvin Good and H. R. Turner, affirmed it. The decisions were two to one in favor of Iowa at both ends of the line. The plan was well liked, as it gives a good opportunity for team work on both sides of the question.

In addition to the interstate debates, the Senate arranged an inter-collegiate debate with Friends University at Wichita. The team from the Senate was composed of Ernest Gard, Frank Wright and Fay Marks. This decision was two to one in favor of Friends.

SOCIETY CONTEST SUMMARY.

	BELLES-LETTRES.		LITERATI.		LYCEUM.		PHILO-MATHIAN.	
	Date.	Points..	Date.	Points..	Date.	Points..	Date.	Points..
DEBATE.....	June, '04	12	Dec., '05	10	Dec., '03	10	Dec., '04	10
	June, '05	12	June, '07	12	Dec., '06	10	June, '06	12
			Dec., '08	10	June, '08	12	Dec., '07	10
							June, '09	12
DECLAMATION.....	June, '04	2	June, '05	3	June, '06	2	June, '04	3
	June, '05	2	June, '07	3			June, '07	2
	June, '06	3	June, '08	1			June, '08	3
	June, '09	2	June, '09	3				
ESSAY.....	Mar., '04	3	Mar., '04	5	Mar., '05	5	Mar., '05	3
	Mar., '06	3	Mar., '08	3	Mar., '06	5	Mar., '07	3
	Mar., '08	5			Mar., '07	5	Mar., '09	5
					Mar., '09	3		
PIANO.....	Dec., '03	2	Dec., '04	2	Dec., '03	1	Dec., '06	2
	Dec., '05	2	Dec., '05	1	Dec., '04	1		
	Dec., '07	1	Dec., '06	1				
			Dec., '07	2				
VOCAL.....	Mar., '04	1	Mar., '05	2	Mar., '04	2		
	Mar., '05	1	Mar., '06	2	Mar., '06	1		
			Mar., '07	2	Mar., '07	1		
			Mar., '08	1	Mar., '08	2		
Close of school year, 1908-'09.....		51		63		60		65

THE COUNTY CONTEST.

A large percentage of students in the Normal School have already had some experience in teaching, and one of the purposes of the School is to keep in close and helpful contact with teachers and their work throughout the state. As one means to this end the Board of Regents and Faculty have established a county contest, which has been made an annual event during the Summer School. The Board of Regents offer a cash prize of twenty-five dollars to the teacher presenting the best exercise, and send to the county association from which this teacher comes a sterling silver loving-cup, to be held one year as a trophy. Each county teachers' association may take its own method of selecting the best exercise, given at any teachers' meeting during the year, of not more than 2000 words, by a teacher holding a certificate above third grade. The paper is to be sent to the Normal Faculty by April 15, with the assurance that the author will come to Emporia to present it if selected as one of the best five. The contest of June, 1908, was won by Lucile Hildinger, of Chase county, and the cup remains with that county until the following year, when it will be returned for another contest.

SPIRIT OF THE SCHOOL.

The spirit of the School has always been one of cordial and emphatic coöperation between teachers and students, and effort is made to foster such a spirit in every healthful way. In addition to the organizations above mentioned, the various classes have their organizations, and the students of each year are grouped for acquaintance and social coöperation, with a Faculty committee assigned to each group. Every encouragement is given to independent activity in student enterprises, while at the same time it is sought to give proper emphasis to that community of interests that joins all—Faculty and students—in one coherent whole. Every student should plan to be an active and helpful member of the

school community, as well for his own sake as for the sake of others, and, in estimating his expenses, he should set aside definitely the amounts necessary—not large in the aggregate—for purchase of the lecture-course ticket, membership in the athletic association, class and literary society fees, subscription to student publications, and other phases of participation in the school life as a whole. There is no formal plan of discipline in the State Normal School. The students are an earnest, self-reliant, self-governing body of young men and women, to whom kindly suggestion along proper lines has the force of law, and who are intent upon self-improvement and the attainment of high ideals in conduct and life. The moral and social environment is one into which no young man or woman need hesitate to enter.

POSITIONS AS TEACHERS.

The experience of the past few years has taught us that, with the increased demand for trained teachers, school boards and school principals are turning more and more to the Normal School with their inquiries for efficient teachers. At no time during the past year have there been available candidates with the necessary qualifications to meet all of the demands, and we have been able to place advantageously not only our graduates, but many experienced undergraduate teachers. The authorities of the School are glad to cooperate with school officers and to aid in the discriminating selection of good teachers for the schools. Correspondence, therefore, on this subject is welcome. Students, also, may be assured of our desire to render them courteous and intelligent service in finding positions. The enlargement of opportunity that comes to the growing teacher by attendance upon the State Normal School is by no means a small element of its value to the student.

FEEES.

Unless otherwise stated, fees are to be paid at the beginning of each term and in advance.

INCIDENTAL. Beginning in September, 1909, there will be a uniform incidental fee of one dollar in all departments. This fee will not be refunded.

IRREGULAR. The course of study as tabulated elsewhere is arranged in logical sequence, and students will be expected to follow it as nearly as possible. If for any reason a student finds it impossible to follow the course under the restrictions set forth, he may be admitted to classes by satisfying the department concerned and by paying the irregular fee. This fee is two dollars a study up to a maximum of five dollars. Students taking but one study are classed as full irregular and pay the fee of five dollars.

COURSES NOT NORMAL. Students will not be admitted to more than one class in any department during a given term without special arrangement. Those who elect to take a majority or all of their work in one department are evidently not following a normal course, and for this reason pay a fee of ten dollars for full commercial work, five dollars for work in library science, and in other departments may be subject to a fee varying from two to five dollars.

LABORATORY. The cost of work requiring laboratory will be based upon the supplies actually consumed.

TYPEWRITER RENT. Students taking typewriting pay two dollars and fifty cents for the use of the machine.

EXAMINATIONS. Students taking final examinations at other than regular times or when not enrolled in the subject, and students taking entrance examinations at other than regular times, pay a fee of one dollar. Within twenty weeks of the date of entering a student may, at any regu-

lar time, subject to the consent of the head of the department in which the work is demanded, take an examination in subjects for which preparation was made before entering, without the payment of the fee for final examinations.

ABSENTIA. Students taking work *in absentia* pay a fee of five dollars for each course taken.

HOSPITAL. Each school year, or fraction thereof, all students in College or secondary courses pay fifty cents to be used as a fund for the care of the sick. This fee will not be refunded.

NON-RESIDENT. Non-resident students pay a fee of five dollars additional to any or all fees listed above.

The above fees remain the same throughout the year. Hereafter no credit will be given for certificates of enrolment in county institutes.

REFUNDING FEES. Except as otherwise stated, the unused portion of fees will be refunded, or will be credited on future term, in cases of protracted illness.

For fees in Music Department, see under that head.

ENTRANCE REQUIREMENTS AND CREDITS.

1. *Students who hold county diplomas*, or who present other credentials indicating the completion of eighth-grade work, will be admitted to the first year of the Normal secondary course of four years.

2. Students who hold third-grade certificates, or other students over sixteen years of age without high-school credits or other credentials of advanced work, who are candidates for county certificates, and who present sufficient evidence of ability to carry the work, may be assigned to classes especially organized in the branches required for the county certificate examination instead of to the regular classes of the first year of the Normal secondary course. These classes will be organized with a view to the completion of a half unit of credit in each subject, the credits being equivalent, term for term, to the credits made in the regular classes of the Normal secondary course. In the first and fifth terms, teachers' review classes will be organized without promise of credit in the county certificate subjects, including those required for professional and first-grade certificates, for those wishing to take ten-weeks courses to prepare for examination. Following is a suggested order of subjects for those wishing to devote the first year of their Normal secondary course to county certificate preparation:

FIRST SEMESTER.

Arithmetic 1cc.
 Penmanship 1.
 Grammar and Classics 2cc.
 American History 1cc.

SECOND SEMESTER.

Physiology 1.
 Reading 1.
 Political Geography 2cc.
 Rural Sch. Administration 1cc., or
 Kansas History and Civics.

3. Students of maturity and experience in teaching, holding certificates of second grade and above, will be admitted to the Normal secondary course of two years for advanced certificate students in all branches in which their certificates or other credentials reveal sufficient proficiency to justify the expectation of strong work. The evidence of this proficiency may be furnished by candidates who desire it by an entrance examination in the second-grade certificate branches. In general, the standard required in a given subject will be a grade of at least eighty per cent. upon the second-grade certificate. Holders of professional and first-grade certificates will be admitted to these classes without condition.

4. Graduates of approved four-year high-school courses, completing the required units of the Normal secondary course or their equivalents, will be admitted to the first year of the Normal College, and may complete the course leading to the life diploma in two years, or to the life diploma and the degree in four years.

5. Students having partial credits in high-school courses will be classified according to their credits in the Normal secondary course, and candidates for advanced standing from other normal schools and colleges will be given credit upon such approved work as is shown to be equivalent to the work included in the various Normal courses.

DIPLOMAS AND CERTIFICATES.

COUNTY EXAMINATION.

Regularly enrolled students of the State Normal School may, upon the payment of the usual examination fee of one dollar, present themselves for examination for county certificates to be conducted under the supervision of the officers of the State Normal School at any time when such an examination is given, at any point in the state. The papers in such examination will be sent to any county designated by the applicant, there to be examined by the county board of examiners, who will issue certificates to the successful applicants under the same conditions as if the examination had been conducted under their supervision.

ONE-YEAR CERTIFICATE.

A one-year state certificate is granted to such students of the State Normal School as apply for it, who have been at least twenty weeks in attendance and have completed successfully all the work designated as required for state certificate in either the Normal secondary course of four years or the Normal secondary course for advanced certificate students. This certificate is not renewable.

THREE-YEAR CERTIFICATE.

A three-year state certificate may be issued upon completion of one year of work of the life-diploma course, after all the requirements for the one-year state certificate have been met. This year of work must include two hours of credit in either methods or school administration, four hours of psychology, and four hours in teaching. This certificate is not renewable.

MANUAL-TRAINING CERTIFICATE.

The manual-training certificate issued by the Kansas State Board of Education is granted by them to holders of any valid teacher's certificate who have completed courses 1a to 8a or equivalent work in manual training.

KINDERGARTEN CERTIFICATE.

On completion of the kindergarten course—a course of two years, pre-supposing high-school graduation or its equivalent—a diploma is issued which, in accordance with a law passed by the legislature of 1907, is a certificate valid for kindergarten work in the state of Kansas.

LIFE CERTIFICATE.

On completion of the two-year Normal College course a diploma is issued which, without any further inspection or approval, is a life certificate to teach in the public schools of Kansas, including those of all classes of cities and high schools. Students completing the work in any term of the year are entitled at once to the legal privileges incident to graduation; but they are listed with the class of the succeeding June and their diplomas are usually issued at the June commencement. The roll of the class for graduation is made up at the beginning of the fifth term,

nine weeks prior to commencement, and all work except such as is included on the class permit for that term must be completed by that time in order that students may be listed for graduation with the class.

DIPLOMA AND DEGREE.

The completion of the four-year Normal College course entitles the graduate to a diploma and the degree of bachelor of arts (in education). The diploma has the same legal force as a life certificate as the diploma of the two-year Normal College course.

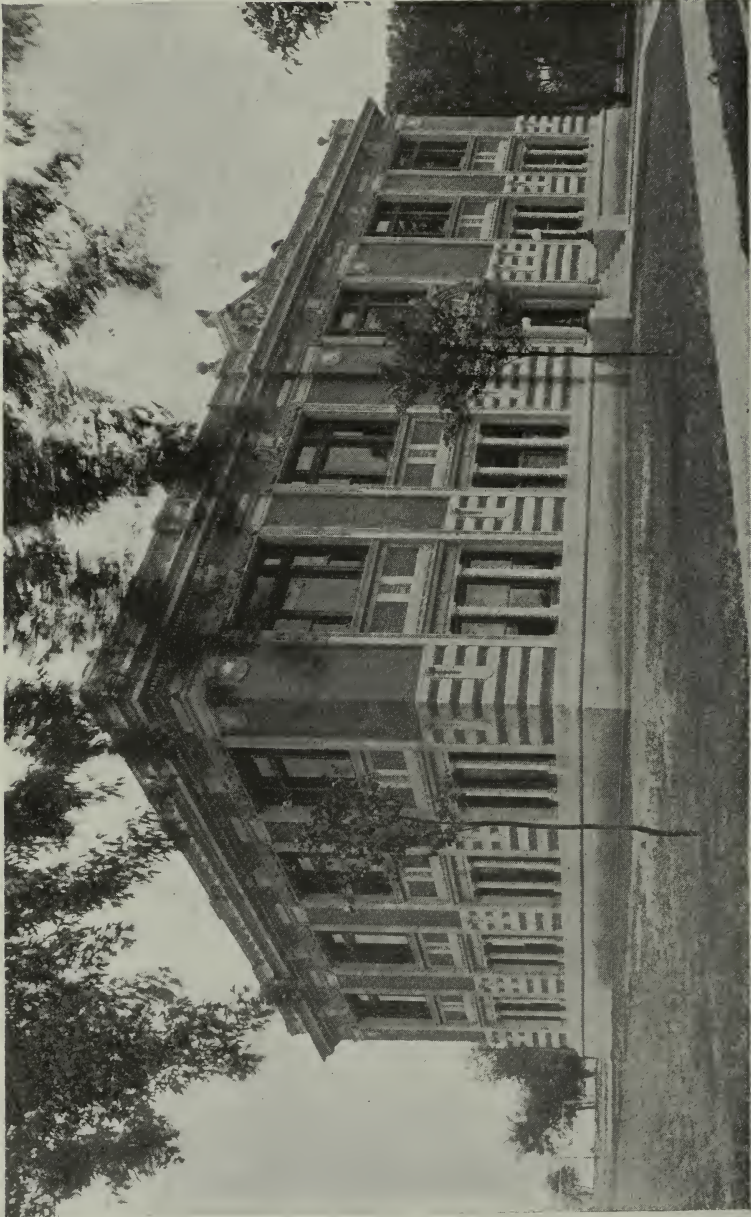

KELLOGG LIBRARY.

COURSES OF STUDY.

The courses of study in the State Normal School are:

1. *The Normal secondary course* of four years, to the first year of which are admitted students holding county diplomas or presenting other credentials indicating the completion of eighth-grade work. This course includes sixteen year-units of work, of which eleven units are required, five may be elective; but students who are candidates for the one-year state certificate given upon completion of this course must take sixteen prescribed units as indicated below.

2. The Normal secondary course of two years for advanced-certificate students, parallel with the Normal secondary course of four years, and including the same subjects. This course of two years is open to second-grade certificate students or other students of equivalent maturity. The work is so arranged that approximately the requirements of the one-year unit in the Normal secondary course in the various subjects can be met in a semester. The one-hour recitation period is used as in the Normal College classes, and a credit of sixty-four semester hours, or sixteen hours for each semester, is required for its completion. Students satisfactorily completing this course, including the required subjects, are also entitled to a one-year state certificate.

3. *The Normal College course* of two years, leading to the life diploma. Including the four-hour requirement in physical training sixty-four semester hours' credit is required for the completion of this course.

4. *The Normal College course* of four years, leading to the life diploma and the degree of bachelor or arts (in education). Including the four-hour requirement in physical training, a credit of one hundred and twenty-four semester hours is required for graduation. Of this credit thirty hours must be in some selected major, and fifty-eight hours is prescribed in general pedagogy and other departments as indicated in the conspectus.

Students completing the work of the Normal secondary course or its equivalent, and high-school graduates presenting sixteen approved units of credit, are admitted to the first year of either of the above College courses. Students admitted to the Normal College courses who have not completed in the Normal secondary course all the units prescribed for the one-year certificate are required to do equivalent work in College classes in the same subjects. This work will be counted as College credit, but the requirement will operate to reduce the number of hours of elective work that may be taken in the College course.

5. *The Normal kindergarten course.* Students completing two years, sixty-four hours, of selected work above the Normal secondary course in kindergarten theory and practice and related subjects will be entitled to the kindergarten diploma, which by law is a certificate valid for kindergarten work in the state of Kansas.

THE NORMAL SECONDARY COURSE OF FOUR YEARS.

Arranged by years with suggested groups of electives.

	First year.	Second year.	Third year.	Fourth year.
Required for all courses.	English 2 and 3. Algebra 1 and 2. Botany 1 and 2. *English 1.	English 4 and 5. Geometry 1 and 2. General History 1 and 2. *Library Science 1.	English 6. Arithmetic 1. Physiology 2. Geography 1. American Hist. 1 and 2.	English 7. Physics 1 and 2. Civics 1.
Additional for one-year certificate course.	Penmanship 1. Bookkeeping 1.	Drawing 1. Reading 1.	Drawing 2. Music 1.	Psychology 1. Methods 1, or Sch. Adm. 2. Geography 2. Arithmetic 2.
Additional for Latin course.	Latin 1 and 2.	Latin 3 and 4.	Latin 5 and 6.	Latin 7 and 8.
Additional for modern language course.	German 1 and 2, or French.	German 3 and 4, or French.	German 5 and 6, or French.	German 7 and 8, or French.
Additional for speech arts course.		Reading 1.	Reading 2.	Debating. Lit. Soc. and Par. Law.
Additional for commercial course.	Penmanship 1. Bookkeeping 1.	Typewriting 1. Com. Arith. 1.	Stenography 1 and 2.	Com. Geog. 1. Com. Law 1.
Additional for scientific course.		Zoology 1 and 2.	Botany 3. (Agricultural.) School Science 1. (Nature Study.)	Chemistry 1.
Additional for mathematical course.			Algebra 3 and 4.	Geometry 3.
Additional for manual training or domestic science course.	Manual Tr. 1 and 2 (Drawing and Design). Household Art 1 and 2.	Manual Tr. 3 and 4 (Wood-working). Household Art 3 and 4.	Manual Tr. 5 and 6 (Joinery and Cabinet-making). Household Science 1 and 2.	Manual Tr. 7 and 8. (Wood-carving). Household Science 3 and 4.
Additional for history course.		General Hist. 4 and 5.	General Hist. 8 and 9.	General Hist. 6 and 7.

* Required of all students, and including two recitations weekly for a term. Not formally listed for credit.

NORMAL SECONDARY COURSE FOR ADVANCED CERTIFICATE STUDENTS.

Arranged by semesters, with suggested groups of electives.

	First semester.	Second semester.	Third semester.	Fourth semester.
Required for all courses.	English 2a and 2b. Algebra 1a and 2a. Botany 1a and 2a. *English 1.	English 3a and 4a. Geometry 1a and 2a. * Library Science 1. Gen. Hist. 1a and 2a.	Arith. 1a. Physiology 2a. Geography 1a. Amer. Hist. 1a and 2a.	English 5a. Physics 1a and 2a. Gov't 1a.
Additional for one-year certificate course.	Penmanship 1a. Bookkeeping 1a.	Reading 1a. Drawing 1a.	Drawing 2a. Music 1a.	Psychology 1a. Methods 1a, or Sch. Adm. 1a. Arith. 2a. Geography 2a.
Additional for Latin course.	Latin 1a.	Latin 2a.	Latin 3a.	Latin 4a (5a and 6a).
Additional for modern language course.	German 1a, or French.	German 2a, or French.	German 3a, or French.	German 4a (5a and 6a), or French.
Additional for speech arts course.		Reading 1a. Oral Comp.	Elocution 3.	Debating. Lit. Soc. and Par. Law.
Additional for commercial course.	Penmanship 1a. Bookkeeping 1a.	Typewriting 1a. Com. Arith. 1a.	Stenography 1a and 2a.	Com. Geog. 1a. Com. Law 1a.
Additional for scientific course.		Zoology 1a and 2a.	Botany 3a (Agricultural). School Science 1a (Nature Study).	Chemistry 1a.
Additional for mathematical course.			Algebra 3a and 4a.	Geometry 3a.
Additional for manual-training or domestic science course.	Man. Tr. 1a and 2a (Drawing and Design), Household Art 1 and 2.	Man. Tr. 3a and 4a (Wood-working). Household Art 3 and 4.	Man. Tr. 5a and 6a (Joinery and Cabinet-making). Household Science 1 and 2.	Man. Tr. 7a and 8a (Wood-carving). Household Science 3 and 4.
Additional for history course.		Gen. Hist. 4a and 5a.	Gen. Hist. 8a and 9a.	Gen. Hist. 6a and 7a.

* Required of all students, and including two recitations weekly for a term, Not formally listed for credit.

NORMAL COLLEGE TWO-YEAR COURSE.

Arranged by semesters.

First semester.	Second semester.	Third semester.	Fourth semester.
School Administration 1a or 3, or Methods 1a. Teaching 1.	Psychology 2 and 3.	Teaching 2 and 3.	Psychology 4. History of Ed. 1.
Zoology. Elect 1 course from 2 and 4, 3 and 4, or 4 and Botany 3.	Physiology 3. Physical Training 1.	Geography 4. American History. Elect 1 course from 4, 7, 10. Physical Training 2.	English. Elect 2 courses from 8, 9, 13, 14, 15, 16.
Elocution 3. Physical Training 2.	Drawing 3. Physical Training 2.	Public Speech. Elect 1 course from 4, 5, 6, 7, 9.	Music 2. Physical Training 2.
Electives. 5 hours.	Electives. 5 hours.	Electives. 5 hours.	Electives. 5 hours.

NORMAL COLLEGE FOUR-YEAR COURSE.

Suggested arrangement by semesters.

	First semester.	cond semester.	Third semester.	Fourth semester.
General.	Zoology. Elect 1 course from 2 and 4, 3 and 4, or 4 and Botany 3. Physical Tr. 2.	Physical Train- ing 1. Algebra 3. Physical Tr. 2.	Public Speaking. Elect 1 course from 4, 5, 6, 7, 9. History 2 hours, either American or European. Physical Tr. 2.	English 8 and 9 or 10 Physical Tr. 2.
Pedagogy.	School Administration 1a. Teaching 1.	Psychology 2 and 3.	Teaching 2 and 3.	Psychology 4. History of Educa- tion 1.
Major.	4 hours.	4 hours.	4 hours.	4 hours.
Elective.	3 hours.	3 hours.	3 hours.	3 hours.
	Fifth semester.	Sixth semester.	Seventh semester.	Eighth semester.
General.	English 9 or 10. Trigonometry 1.	4 hours from Chemistry 1, 2, 3, 4, 5, and Physics 3, 4, 5 and 6.	History 2 hours, either American or European.	
Pedagogy.	School Adm. Elect 1 course from 2, 3, 4, and 5. Psychology. Elect 1 course from 5 to 12, inclusive.	History of Ed. Elect 2 courses from 2, 3, 4, 5, 6 and 7.	Philosophy of Ed. 1.	Teaching 4.
Major.	4 hours.	4 hours.	3 hours.	3 hours.
Elective.	8 hours.	3 hours.	8 hours.	10 hours.

KINDERGARTEN COURSE, TWO YEARS.

Arranged by semesters.

First semester.	Second semester.	Third semester.	Fourth semester.
Methods 7 and 8. Methods 3. Botany. Zoology. Music 4. Physical Training 2. Elective. 2 hours.	Methods 9 and 10. Psychology 2 and 3. Drawing 3. Physical Training 1. Physical Training 2. Electives. 2 hours.	Methods 11 and 12. Psychology 4. Drawing 4. Library Science 5. (Children's Literature.) Physical Training 2. Electives. 1 hour.	Methods 13 and 14. History of Ed. 1 and 3. English 14. Physical Training 2. Electives. 4 hours.

CONSPECTUS OF THE COURSES OF STUDY BY DEPARTMENTS.

The unit of work in the Normal secondary course is 200 recitation periods for one year or two semesters of time. The recitations occur five times each week for the forty weeks, and each recitation period is forty-five minutes in length, including the time for passing.

The semester hour of work in the Normal College courses is twenty recitations of sixty minutes each, including the time for passing, or the equivalent of five weeks of recitations, the classes meeting four times each week.

The department courses of study in the Normal secondary work are each one-half unit in length, and the majority of the courses in the Normal College are each two semester hours long.

ARTS.

Drawing.

Normal secondary course (four years).

Required for one-year certificate and all life-diploma courses.

Course 1. Free-hand drawing.

Course 2. Free-hand drawing, advanced, or

Courses 1a and 2a. Free-hand drawing for advanced certificate students, 2 hours each.

Normal College course.

Required in two-year Normal College course.

Course 3. Free-hand drawing and water-color, 2 hours.

Elective.

Course 4. Blackboard illustration, 4 hours.

Course 5. Picture studies in the grades, 2 hours.

Course 6. Methods of teaching drawing in the grades, 2 hours.

Course 7. Study of historic ornament and design, 4 hours.

Course 8. History of painting, 4 hours.

Course 9. History of architecture, 2 hours.

Course 10. History of sculpture, 2 hours.

Course 11. Clay-modeling, 2 hours.

Course 12. Advanced clay-modeling, 2 hours.

Course 13. Charcoal and monochrome wash-drawing, from the cast and still life, 4 hours.

Course 14. Water-color landscape, fruit, flowers and still life, 4 hours.

Course 15. Mechanical perspective, 2 hours.

Course 16. Projections and working-drawings, 2 hours.

Course 17. Basketry, 2 hours.

Required for special certificate, work offered in courses 1 to 6, inclusive.

Required for a major in drawing, above requirements for life-diploma course, courses 6, 7, 8, 9, 13, 14, 15 and 16. The student is free to select from the other courses to complete the major.

ARTS—*continued.*

Manual training.

Normal secondary course.

Required (none).

Elective.

- Course 1. Mechanical drawing.
- Course 2. Constructive design.
- Course 3. Elementary wood-work.
- Course 4. Advanced wood-work.
- Course 5. Joinery.
- Course 6. Cabinet-making.
- Course 7. Wood-carving.
- Course 8. Advanced wood-carving.

Courses 1*a* to 8*a*, corresponding to the above, 2 hours each, for advanced-certificate students.

Normal College course.

Required (none).

Elective.

Course 9. Theory and practice, 2 hours.

Students wishing to prepare for manual training for the elementary grades may substitute clay-modeling and basketry (drawing 11 and 17) for the advanced courses in wood.

Students asking for the manual-training certificate must do some portion of their practice teaching in manual training subject to adjustment between the manual-training department and the training-school.

Home economics.

Household art.

- Course 1. Hand sewing.
- Course 2. Machine work.
- Course 3. Dressmaking.
- Course 4. Art for the house.

Household science.

- Course 1. Cooking.
- Course 2. Cooking.
- Course 3. Dietetics.

BIOLOGICAL SCIENCES.

Biology and geology.

Normal secondary course.

Required.

Physiology.

- Course 2. General physiology. Given each semester.
- Course 2*a*. General physiology. Given each term.

Plant biology.

- Course 1. Field botany. Given second and fifth terms.
- Course 1*a*. Field botany. Given first, second and fifth terms.
- Course 2. Plant life. Given third and fourth terms.
- Course 2*a*. Plant life. Given third and fourth terms.

Elective.

Physiology.

- Course 1. Elementary physiology. Given each semester.

Plant biology.

- Course 3. Agricultural botany.

School science.

- Course 3*a*. Agricultural botany.
- Course 1. Nature study. Offered second term.
- Course 1*a*. Nature study. Offered first term.

Zoölogy.

- Course 1. Agricultural zoölogy. Given first semester.
- Course 1*a*. Agricultural zoölogy. Given second and fifth terms.

BIOLOGICAL SCIENCES—*continued.*

Normal secondary course.

Elective.

Zoölogy.

Course 2. Field zoölogy. Given second and fifth terms.

Course 2a. Field zoölogy. Given second and fifth terms.

Course 3. Animal life. Given third and fourth terms.

Course 3a. Animal life. Given third and fourth terms.

Normal College two-year course.

Required, 4 hours.

Physiology.

Course 3. General physiology, 2 hours, given each term, or

Zoölogy.

Courses 2 and 4 (field and systematic), 4 hours, or

Courses 3 and 4 (animal life and systematic), 4 hours, or

Course 4 and course 3 of botany, 4 hours, when the unit of zoölogy has been elected in the Normal secondary course or in an accredited high school. Course 4, zoölogy, will be given the first, third, fourth and fifth terms; course 3, botany, will be given the first, second and fifth terms.

Elective.

Subjects elected in the secondary course which may be counted for graduation in the College two-year course, 8 hours.

School science.

Course 1. Nature study.

Zoölogy.

Course 1, 2 hours. Given second and fifth terms.

Course 2, 2 hours. Given the first, second and fifth terms.

Course 3, 2 hours. Given third and fourth terms.

Additional elective.

Geology.

Courses 1 and 2. General geology, 4 hours. Given first, second and third terms.

Normal College four-year course.

Required, 4 hours.

Zoölogy.

Courses 2 and 4, 4 hours, or

Courses 3 and 4, 4 hours, or

Course 4, and course 3 of botany, 4 hours, when the unit of zoölogy has been elected in the Normal secondary course or in an accredited high school.

Elective. Twenty-six hours may be counted for graduation in two- or four-hour courses, as indicated.

Animal biology.

Course 5. Embryology and development, 2 hours. Given fourth term.

Course 6. Evolution, 2 hours. Given fifth term.

Geology.

Courses 1 and 2. General geology, 4 hours. Given first, second and third terms.

Courses 3 and 4. Geology of Kansas, 4 hours. Given fourth and fifth terms.

Physiology.

Course 3. General physiology, 2 hours. Given each term.

Course 4. Alimentation, 2 hours. Given second term.

Course 5. Dietetics, 2 hours. Given third term.

Course 6. Personal hygiene, 2 hours. Given fourth term.

Course 7. Diagnosis and treatment of disease, 2 hours. Given first and fifth terms.

Plant biology.

Course 4. Cryptogams and phanerogams, 2 hours. Given first and second terms. May be counted when course 5 has been taken.

BIOLOGICAL SCIENCES—*continued.*

Normal College four-year course.

Elective.

Physiology.

Course 5. Phylogenetic development, 2 hours. Given first and second terms.

Course 6. Structures and evolution, 2 hours. Given third term.

School science.

Course 1. Nature study, 2 hours. Given first term.

Course 2. Science teaching, 2 hours. Given third term.

Course 3. History of science, 2 hours. Given fourth term.

Zoölogy.

Course 1, 2 hours. Given second and fifth terms.

Course 2, 2 hours. Given first, second and fifth terms.

Course 3, 2 hours. Given third and fourth terms.

Electives from other departments, 8 hours: General chemistry, 4 hours; advanced general psychology, 4 hours.

COMMERCE.

Normal secondary course (four years).

Required for one-year state certificate, and all life-diploma courses.

Bookkeeping.

Course 1.

Course 1a. For advanced-certificate students.

Penmanship.

Course 1.

Course 1a. For advanced-certificate students.

Elective.

Bookkeeping.

Course 2.

Course 2a.

Commercial arithmetic.

Course 1.

Course 1a.

Commercial geography.

Course 1.

Course 1a.

Commercial law.

Course 1.

Course 1a.

Stenography.

Course 1.

Course 1a.

Course 2.

Course 2a.

Typewriting.

Course 1.

Course 1a.

Normal College two-year course.

Required (none).

Elective.

All work of secondary course, and in addition 4 hours from the following, each of which is a 2-hour course.

Bookkeeping.

Course 3.

Course 4.

Commercial law.

Course 2.

Stenography.

Course 3.

Course 4.

Typewriting.

Course 3.

COMMERCE—*continued.*

Normal College four-year course.

Required of all who take major in commerce, all work of secondary course and bookkeeping and accounting.

Course 3.

Course 4.

Course 5.

Course 6.

Course 7.

Commercial and financial history, 4 hours.

Course 1.

Commercial law, 4 hours.

Course 3.

Stenography.

Course 4.

Transportation.

Course 1, 4 hours, and 6 hours from the following:

Bookkeeping.

Course 8, 2 hours.

Business organization.

Course 1, 2 hours.

Commercial and financial history.

Course 2, 4 hours.

Stenography.

Course 5, 2 hours.

Typewriting.

Course 3, 2 hours.

ENGLISH.

Normal secondary four-year course.

Required, 3 units (1 unit one year).

Course 1. Mechanics in English. No credit.

Course 2c. English grammar and classics.

Course 2. Progressive course in English, part I, and reading course.

Course 3. Progressive course in English, part I finished and reading course.

Course 4. Progressive course in English, part II and reading course.

Course 5. Progressive course in English, finished, and English grammar.

Course 6. History of literature.

Course 7. History of literature.

Normal secondary course, two years for advanced-certificate students.

Course 2a. English classics, 2 hours.

Course 2b. English grammar advanced, 2 hours.

Course 3a. English composition, 2 hours.

Course 4a. Rhetoric and composition, 2 hours.

Course 5a. History of literature and reading course, 4 hours.

Normal College four-year course.

Required, 6 hours.

Course 8. Rhetoric and composition, 2 hours.

Course 9. Drama with special reference to Shakespeare, unless taken in the department of speech arts, 4 hours, or

Course 10. Nineteenth century literature, 4 hours.

Elective.

Course 11. Rhetoric—literary composition, 2 hours.

Course 12. Rhetoric—logical composition, 2 hours.

Course 13. The short story. A reading and constructive course, 2 hours.

ENGLISH—*continued.*

Normal College four-year course.

Elective.

Course 14. Myth and story. Arranged to correlate with kindergarten and primary work, 2 hours.

Course 15. English language. Teachers' training course, 2 hours.

Course 16. Literature. Selected to correlate with nature study and history for teachers of grammar grades, 2 hours.

Course 17. Rise and development of English drama previous to Shakespeare. Seminar, 4 hours.

Course 18. Lyric poetry. Seminar, 4 hours.

Course 19. Epic poetry. Will correlate with Latin and German courses. Seminar, 4 hours.

Course 20. History and development of the modern essay, 4 hours.

Course 21. Literary study of the Bible, 1 hour.

Course 22. American literature. Seminar, 3 hours.

Course 23. Alfred Tennyson. Seminar, 2 hours.

Course 24. Robert Browning. Seminar, 2 hours.

Course 25. Rise and development of the English novel. Seminar, 4 hours.

Course 26. Chaucer. Seminar, 4 hours.

Students electing English as a major are requested to arrange their course with the head of the department at an early date.

Normal College two-year course.

Required, 4 hours.

Course 8. Rhetoric and composition, 2 hours.

Course 9. Drama. Unless taken in department of speech arts, 2 hours, or

Course 13. The short story, 2 hours, or

Course 14. Myth and story, 2 hours, or

Course 15. English language, 2 hours, or

Course 16. Literature, 2 hours.

Elective. Work may, with the sanction of the head of the department, be taken from subjects listed in the electives of the four-year course.

GENERAL PEDAGOGY.

General and applied methods.

Normal secondary course.

Required for one-year state certificate, and all life-diploma courses.

Course 1. General methods.

Course 1*a*. General methods, if school administration 1*a* has not been taken.

Normal College two-year and four-year courses.

Required.

Course 1*a*. General methods, if school administration has been taken in Normal secondary course.

Elective.

Course 2. Primary methods.

Course 3. Kindergarten methods.

Course 4. Methods in common branches.

History of education.

Normal College two-year course.

Required.

Course 1. History of education, 2 hours.

Elective.

Course 2. History of education, advanced, 2 hours.

Course 3. Evolution of primary education, 2 hours.

Course 4. Educational classics, 2 hours.

Course 5. Foreign school systems, 2 hours.

Course 6. American school systems, 2 hours.

Course 7. School hygiene, 2 hours.

GENERAL PEDAGOGY—*continued.*

History of education.

Normal College four-year course.

Required.

Course 1. History of education, 2 hours, and two courses from courses 2 to 7, inclusive.

Elective. Other courses from 2 to 7, inclusive, not elected to make requirement of six hours.

Psychology and philosophy.

Normal secondary course.

Required for one-year state certificate and all life-diploma courses.

Course 1. Elementary psychology.

Course 1a. Elementary psychology.

Normal College two-year course.

Required.

Courses 2 and 3. General psychology, 4 hours.

Course 4. Child psychology, 2 hours.

Elective.

Psychology.

Course 5. Comparative psychology, 2 hours.

Courses 6 and 7. Advanced psychology, 4 hours.

Course 8. Psychology of religion, 2 hours.

Course 9. Social psychology, 2 hours.

Course 10. Psychology of adolescence, 4 hours.

Course 11. Abnormal psychology, 2 hours.

Course 12. Applied psychology, 2 hours.

Philosophy.

Course 1. Philosophy of education, 2 hours.

Course 2. History of ancient philosophy, 2 hours.

Course 3. History of modern philosophy, 2 hours.

Course 4. Philosophical systems, 2 hours.

Course 5. Problems in modern philosophy, 2 hours.

Course 6. Logic, deductive and inductive, 2 hours.

Course 7. Ethics, 2 hours.

Course 8. Metaphysics, 2 hours.

Normal College four-year course.

Required.

Courses 2 and 3. General psychology, 4 hours.

Course 4. Child psychology, 2 hours.

Course 1. Philosophy of education, 2 hours, and one course from the electives in the Normal College two-year course, of 2 hours, to make up the 10 hours required.

Elective.

Courses in psychology and philosophy same as in Normal College two-year course.

School administration.

Normal secondary course.

Required (none).

Elective.

Course 1. Rural school administration.

Course 1a. Rural school administration. For advanced-certificate students. May be substituted for methods 1a in Normal secondary course.

Normal College two-year course.

Required.

Course 1a. Rural school administration, 2 hours, or

Course 3. Grades school administration.

Elective.

Course 2. School law, 2 hours.

Course 3. Grades school administration, 2 hours.

Course 4. School supervision, 2 hours.

Course 5. Problems of secondary schools, 2 hours.

GENERAL PEDAGOGY—*continued.*

School administration.

Normal College four-year course.

Required.

Course 1a. Rural school administration, 2 hours, and one course from courses 2 to 5, inclusive.

Elective.

Courses 2, 3, 4 and 5.

Teaching.

Normal College two-year course.

Required.

Courses 1, 2 and 3, 2 hours each.

Normal College four-year course.

Required.

Courses 1, 2, 3 and 4, 2 hours each.

Geography.

Normal secondary course.

Required.

Course 1. Physiography. Given each semester, or

Course 1a. Physiography. For advanced-certificate students.

Course 2. Political geography. Given each semester.

Course 2. Political geography. For advanced-certificate students.

Both courses 1 and 2 are required for one-year state certificate and all life-diploma courses.

Elective.

Course 3. Commercial geography. Given each semester.

Course 3a. Commercial geography. For advanced-certificate students.

Normal College two-year course.

Required.

Course 4. Intensive study of Europe, 2 hours. Given each term.

Normal College four-year course.

Required (none).

Elective (12 hours may be counted for graduation).

Courses 3 and 4, 2 hours each. Given each term.

Course 5. Advanced physiography, 2 hours. Given each term.

Course 6. Meteorology, 2 hours.

Course 7. Ethnology, 2 hours.

Course 8. Climatology, 2 hours.

Additional subjects to complete the major in this department may be elected, as advised, from the departments of American history, European history, biology and geology, and physics and chemistry.

History.

American history and government.

American history.

Normal secondary course.

Required.

Course 1. 1492-1800.

Course 1a. 1492-1800.

Course 2. 1800-1900.

Course 2a. 1800-1900.

Government.

Required.

Course 1.

Course 1a.

Elective.

Course 4. Prehistoric discovery and exploration, 1492-1607.

Course 7. Social economics and institutional history of the American colonies.

Course 10. Constitutional history, 1789-1817.

GENERAL PEDAGOGY—*continued.*

American history and government.

Government.

Normal College two-year course.

Required, 2 hours. Choice may be made from the following if not previously elected in the Normal secondary course.

American history.

Course 4 (as stated above), 2 hours.

Course 7 (as stated above), 2 hours.

Course 10 (as stated above), 2 hours.

Government.

Course 6. National administration, 2 hours.

Elective.

Any courses not otherwise elected.

Normal College four-year course.

Required, 4 hours.

Four hours must be taken in history. It may be all in either one of the two history departments, or it may be divided between them. Courses to be taken will be determined upon consultation with the head of the department.

Elective.

Any courses not otherwise elected.

Major (30 hours).

Students majoring in this department may elect any courses offered, under the restriction appended after each course.

Certain courses in European history and political science will be required, but all elections must be made under the guidance of the head of this department.

Electives.

Course 3. Kansas history, 2 hours.

Course 4 (as above stated), 2 hours.

Course 5. History of New England, 2 hours.

Course 6. History of Middle and Southern colonies, 2 hours.

Course 8. The American Revolution, 2 hours.

Course 9. Political history of American nation under the articles of confederation, 2 hours.

Course 11. Constitutional history, 1817-1829, 2 hours.

Course 12. History of the Southern states, 2 hours.

Course 13. History of the West, 2 hours.

Course 14. Constitutional history, 1829-1860, 2 hours.

Course 15. The Rebellion, 1861-1865, 2 hours.

Course 16. Reconstruction, 1865-1876, 2 hours.

Course 17. Political history since 1877, 3 hours.

Course 18. The diplomacy of expansion, 2 hours.

Course 19. History of political parties, 2 hours.

Course 20. The history of the tariff, 2 hours.

Course 21. The great religious movements in America, 2 hours.

Course 22. The teaching of American history, 2 hours.

Course 23. Seminary course—colonial, 2 hours.

Course 24. Seminary course—constitutional, 2 hours.

Course 2. Municipal government, 3 hours.

Course 3. State government, 2 hours.

Course 4. Constitutional law, 2 hours.

Course 5. Comparative constitutional law, 3 hours.

Course 6. International law, 3 hours.

Course 7. American treaties, 2 hours.

Course 8. Seminary, 2 hours.

GENERAL PEDAGOGY—*continued.*

History.

European history and political science.

Normal secondary course.

Required.

Course 1. General history. Given first semester.

Course 1*a*. General history.

Course 2. General history. Given first semester.

Course 2*a*. General history.

Elective.

Course 4. History of Greece. Given first semester.

Course 4*a*. History of Greece.

Course 5. History of Rome. Given second semester.

Course 5*a*. History of Rome.

Course 8. Medieval history. Given first semester.

Course 8*a*. Medieval history.

Course 9. Modern history. Given second semester.

Course 9*a*. Modern history.Course 6. History of England—to the accession of the Tudors.
Given first semester.Course 6*a*. History of England.Course 7. History of England from Henry VII to the present
time. Given second semester.Course 7*a*. History of England.

Normal College two-year course.

Required (none).

Elective, 12 hours.

Course 3. History of antiquity, 2 hours. Given second term.

Course 4. History of Greece, 2 hours. Alternating with
course 5.Course 5. History of Rome, 2 hours. Alternating with
course 4.Course 6. History of England to the time of the Tudors, 2
hours. Alternating with course 7.Course 7. History of England from Henry VII to the present
time, 2 hours. Alternating with course 6.Course 8. Medieval history, 2 hours. Given first and fourth
terms.Course 9. Modern history, 2 hours. Given second and fifth
terms.College subjects elective. Any of the detailed courses in Euro-
pean history, economics and political science not included in
the above.

Normal College four-year course.

Required, 4 hours.

Four hours must be taken in history. It may be all in either
one of the two history departments, or it may be divided be-
tween them.

Major (30 hours).

From the following groups choice may be made of any courses
not dependable upon courses not already taken. Certain
courses in the department of American history and govern-
ment also will be required. All selections made for a major
in this department must be under the direction of the head of
the department of European history.

Group 1.

Course 3. History of antiquity, 2 hours. Given second
term.Course 4. Greek history, 2 hours. Alternating with
course 5.Course 5. Roman history, 2 hours. Alternating with
course 4.

GENERAL PEDAGOGY—*continued.*

History.

European history and political science.

Normal College four-year course.

Group 1.

Course 6. English history, 2 hours. Alternating with course 7.

Course 7. English history, 2 hours. Alternating with course 6.

Course 8. Medieval history, 2 hours. Given first and fourth terms.

Course 9. Modern history, 2 hours. Given second and fifth terms.

Group 2.

Course 12. General Church history, 3 hours. Given second term.

Course 10. The Reformation period, 3 hours. Given third term.

Course 11. The French Revolution, and Napoleonic period, 2 hours. Given fourth term.

Course 13. The teaching of history, 2 hours.

Economics.

Group 1.

Course 1. Elements of economics, 2 hours. Given first, third and fifth terms.

Course 7. Elementary sociology, 2 hours. Given second and fourth terms.

Group 2.

Course 2. Advanced economics, 2 hours. Given fourth term.

Course 3. Advanced economics, 2 hours. Given fifth term.

Course 4. Money, 2 hours. Given second term.

Course 5. Current problems of taxation, 2 hours. Given third term.

Course 6. Labor problems, 3 hours. Given first term.

Political science.

Group 1.

Course 1. The theory of the state, 2 hours. Given first term.

Course 2. History of modern political thought, 2 hours. Given second term.

Course 9. Municipal government, 2 hours. Given third term.

Course 12. International law, 3 hours. Given fourth term.

Group 2.

Course 3. Medieval institutions, 3 hours. Given fifth term.

Course 4. European governments, 3 hours. Given second term.

Course 5. Constitutional history of England, 2 hours. Given third term.

Course 6. The government of England, 2 hours. Given fourth term.

Course 7. The government of England, 2 hours. Given fifth term.

Course 10. Industrial organization, 3 hours. Given fourth term.

Course 11. Industrial history of America, 3 hours. Given fifth term.

Course 8. Biography of statesmanship, 2 hours. Given first term.

GENERAL PEDAGOGY—*continued.*

Language.

Latin.

Normal secondary course.

Required (none).

Elective.

Courses 1 and 2. Beginner's Latin.

Courses 1*a* and 2*a*. Beginner's Latin, and 29 chapters Book I, Cæsar.

Courses 3 and 4. Cæsar.

Courses 3*a* and 4*a*. Cæsar, Books I-IV (chap. 30); Cicero, four orations; Bennett's Latin Writer.

Courses 5 and 6. Cicero, 7 orations. Bennett's Prose.

Courses 5*a* and 6*a*. Cicero, Vergil.

Courses 7 and 8. Vergil and Outlines of Mythology.

Normal College two-year course.

Required (none).

Elective, all work of secondary course.

Normal College four-year course.

Required (none).

Elective.

Course 9. De Senectute, De Amicitia and Livy, 4 hours.

Course 10. Roman antiquities, 4 hours.

Course 11. Horace, Odes; Ovid, Metamorphoses (selected), 4 hours.

Course 12. Advanced grammar, 4 hours.

Course 13. Latin satire. Horace and Juvenal, 4 hours.

Course 14. Latin comedy. Plautus and Terence, 4 hours.

Course 15. Epistolary Latin. Cicero and Pliny the Younger, 4 hours.

Course 16. Teachers' training course, 4 hours.

Course 5 in Roman history, 4 hours.

Students desiring to major in Latin must elect 30 hours from the above College Latin. Students who desire to major in *language*, ancient and modern, may elect a minimum of 16 hours of College Latin with 2 units of secondary German or 16 hours of College German with three units of secondary Latin.

Modern languages.

French.

Normal secondary course.

Required (none).

Elective, 4 units organized as demanded along the lines of the German.

Normal College two-year and four-year courses.

Required (none).

Elective.

Course 1. Beginner's French, 4 hours. Given first semester.

Course 2. Beginner's French (continued), 4 hours. Given second semester.

Course 3. Modern French. Prose, comedies, composition, 3 hours.

Course 4. Seventeenth century dramatists, 3 hours.

All work done in the Normal secondary course or in an accredited high school may be counted for graduation in this course. A general language major may be elected consisting of 16 hours German and 14 hours French, or 16 hours Latin and 14 hours French.

GENERAL PEDAGOGY—*continued.*

Language.

Modern languages.

German.

Normal secondary course.

Required (none).

Elective, courses 1-8, 4 units, or courses 1a-6a, 3 units.

Course 1. Elementary German. Given first and second semesters.

Course 2. Elementary German (continued). Given first and second semesters.

Course 3. Second-year German. Given first and second semesters.

Course 4. Second-year German (continued). Given first and second semesters.

Course 5. Third-year German. Given first and second semesters.

Course 6. Third-year German (continued). Given first and second semesters.

Course 7. Fourth-year German.

Course 8. Fourth-year German (continued).

Open to students with two years' high-school credit, or its equivalent.

Courses 1a and 2a. Bacon's Grammar completed. Stern's *Geschichten*, 1 unit. Course 1a given first semester; course 2a given second semester.

Courses 3a and 4a. Composition and reading, 1 unit.

Courses 5a and 6a. Thomas's Grammar completed, reading, 1 unit.

Normal College two-year course.

Required (none).

Elective, 4 years.

Courses 1 to 8 or 1a to 6a and 2 others recommended by the department.

Normal College four-year course.

All work done in Normal secondary course or in an accredited high school may be counted for graduation in this course.

Courses not indicated as offered during the year will be given upon sufficient demand upon conference with the head of the department.

Required for German major.

Thirty hours of college work, including courses 15, 16, 23, 24, 25 and 26.

Electives.

Course 9. Goethe, 2 dramas, 3 hours. Given first semester.

Course 10. Schiller, *Wallenstein*, 3 hours.

Course 11. Lessing, selections, 3 hours.

Course 12. Modern German writers, 3 hours.

Course 13. Modern German writers, 3 hours.

Courses 9-13 open to students having 3 years' credit in German.

Course 14. Goethe's *Faust*, 2 hours.

Course 15. History of German literature (Seniors only), 2 hours.

Course 16. History of German literature (Seniors only), 2 hours.

Course 17. Teachers' course in *Tell*, 2 hours.

Course 18. Scientific German (students offering 2 years' high-school credit, or courses 1a and 3a), 4 hours.

Course 19. Educational German (open by permission of instructor), 3 hours.

GENERAL PEDAGOGY—*continued.*

Language.

Modern languages.

German.

Normal College four-year course.

Elective.

Course 20. Sight reading, 1 hour.

Course 21. Elementary conversation, 1 hour.

Course 22. German composition, 3 hours. Given second semester.

Course 23. Advanced composition, 3 hours.

Course 24. Modern German grammar (for teachers), 3 hours.

Course 25. German phonetics, 2 hours.

Course 26. Teachers' course (Seniors only), 2 hours.

If the entrance requirement is presented in some other language, all work done in the department may be counted for graduation in this course.

A general language major may be elected consisting of 16 hours of German and 14 hours of Latin, or 16 hours German and 14 hours French.

Suggested minors for German major—European history, German history, English composition and literature, Latin, psychology, philosophy.

Library science.

Normal secondary course.

Required of all students.

Course 1. Elementary reference. No credit.

Elective.

Course 2. Library methods, one-fourth unit.

Normal College two-year and four-year courses.

Required (none).

Elective.

Course 3. Library economy, 3 hours. Given first term.

Course 4. Reference, 2 hours. Given first term.

Course 5. Children's literature, 3 hours. Given first term.

Course 6. Story-telling, 3 hours. Given second term.

Course 7. Classification of books, 3 hours. Given second term.

Course 8. Library history, 2 hours. Given second term.

Course 9. Cataloguing, 2½ hours. Given third term.

Course 10. Cataloguing (continued), 2½ hours. Given fourth term.

Course 11. Book-making, 1 hour. Given third term.

Course 12. Public documents, 2 hours. Given third term.

Course 13. Bibliography, 3 hours. Given fourth term.

Course 14. Organization and administration, 3 hours. Given fourth term.

Mathematics.

Normal secondary course.

Required. Course 2 required only for one-year state certificate and all life-diploma courses.

Arithmetic.

Course 1.

Course 1a.

Course 2.

Course 2a.

Algebra.

Course 1.

Course 1a.

Course 2.

Course 2a.

GENERAL PEDAGOGY—*continued.*

Mathematics.

Normal secondary course.

Required.

Geometry.

Course 1.

Course 1*a*.

Course 2.

Course 2*a*.

Elective.

Algebra.

Course 3.

Course 3*a*.

Course 4.

Course 4*a*.

Geometry.

Course 3.

Course 3*a*.

Normal College two-year course.

Elective.

Algebra.

Course 3.

Course 4.

Geometry.

Course 3.

Surveying.

Course 1.

Trigonometry.

Course 1.

Normal College four-year course.

Required.

Algebra.

Course 3.

Trigonometry.

Course 1.

Elective.

Algebra.

Course 4.

Analytics.

Course 1.

Course 2.

Course 3.

Course 4.

Astronomy.

Course 1.

Course 2.

Calculus.

Course 1.

Course 2.

Course 3.

Course 4.

Geometry.

Course 3.

Surveying.

Course 1.

Music.

Public-school music.

Normal secondary course.

Required for one-year state certificate and all life-diploma courses.

Course 1. Music for beginners. Offered each semester.

Course 1*a*. Music for those with some training in music in the public schools. Offered each semester.

GENERAL PEDAGOGY—*continued.*

Music.

Public-school music.¹

Normal College two-year course.

Required.

Course 2. Music—two-part and three-part singing. Offered each term.

Normal College four-year course.

Required (none).

Elective.

Course 2 (as above stated), 2 hours. Offered each term.

Course 3. Music—four-part work, 2 hours. Offered each term.

Course 4. Kindergarten and primary music, 2 hours.

Course 5. Methods in public-school music, 2 hours.

Course 6. Normal practice teaching, 1 hour.

Course 7. Department teaching—primary grades, 2 hours.

Course 8. Teaching in intermediate grades, 2 hours.

Course 9. Teaching in grammar grades, 2 hours.

Course 10. Advanced teaching, 1 hour.

Course 11. Voice training, 1 hour.

Course 12. Chorus singing, 2 hours.

Course 13. Advanced chorus singing, 2 hours.

Course 14. Advanced ensemble practice, 1 hour.

Course 15. Harmony, 2 hours.

Course 16. Counterpoint, 2 hours.

Course 17. History of music, 2 hours.

Course 18. Voice training, 2 hours.

Course 19. Voice training (continued), 2 hours.

Course 20. Voice training (continued), 2 hours.

Physical science.

Chemistry and physics.

Normal secondary course.

Required.

Physics.

Course 1. Mechanics.

Course 1a. Mechanics.

Course 2. Sound, light, heat, electricity.

Course 2a. Sound, light, heat, electricity.

Elective.

Chemistry.

Course 1. General chemistry.

Course 1a. General chemistry.

Normal College two-year course.

Required (none).

Elective.

Chemistry.

Course 1 (as stated above), 4 hours.

Course 2. Qualitative analysis, 4 hours.

Physics.

Course 3. Mechanics, 3 hours.

Course 4. Sound, light, heat, 3 hours.

Prerequisite, course 2 in physics.

Course 5. Electricity and magnetism, 2 hours.

Course 6. Teachers' course, 2 hours.

Astronomy.

Course 1. General astronomy, 2 hours.

Normal College four-year course.

Required, 4 hours from the following courses:

Chemistry.

Course 1. General chemistry, 4 hours.

Course 2. Qualitative analysis, 4 hours.

Course 3. Quantitative analysis, 4 hours.

GENERAL PEDAGOGY—*continued.*

Physical science.

Chemistry and physics.

Normal College four-year course.

Required.

Chemistry.

Course 4. Organic chemistry, 4 hours.

Course 5. Special analysis, 4 hours.

Physics.

Courses 3 and 4, 5, 6, as stated above.

Elective. Any of the above courses in chemistry and physics not taken to make up requirement of 4 hours.

Special physical science course.

Major may be taken.

a. Entirely in physical science, as follows:

Chemistry, 18 hours.

Courses 1, 2, 3, 4, and 5, as above.

Physics, 10 hours.

Courses 3, 4, and 5, as above.

Astronomy, 2 hours.

Course 2, or course 6 in physics.

b. Partly in physical and partly in natural science.

The same as the physical science course, except that College geology may be substituted for chemistry 5 and astronomy 2.

c. Partly in physical science and partly in mathematics.

The same as course a, except College mathematics may be substituted for chemistry 3 and 5.

Physical training.

Normal secondary course.

Work in the physical department will be assigned to students in the Normal secondary department as the schedule will permit.

The same regulations as to bath fees, gymnasium costume, will hold good as in the other departments.

Normal College two-year course.

Required, 6 hours.

Course 1. General theory, 2 hours.

Course 2. Gymnastics, athletics and practice teaching, 4 hours, or 1 hour per semester for two years; 3 hours' work per week in gymnastics or athletics during one semester is equal to a one-hour credit.

Elective.

Course 3. Playground construction and supervision, 2 hours.

Normal College four-year course.

Required.

Course 1 (as above), 2 hours.

Speech arts.

Oral English.

Normal secondary course.

Required for one-year state certificate.

Course 1. Reading. Given each semester.

Course 1a. Reading. For advanced-certificate students. Given each term.

Elective.

Course 2. Reading. Given each semester.

Course 3. Elocution. For advanced-certificate students.

Normal College two-year course.

Required.

Course 3. Elocution, 2 hours. Given each term.

Elective.

Course 4. Bodily expression, one-half hour. Given each term.

Course 5. Dramatic interpretation, Shakespeare's tragedies, 2 hours. Given second and fourth terms.

Course 6. Dramatic interpretation, Shakespeare's comedies, 2 hours. Given third and fifth terms.

GENERAL PEDAGOGY—*continued.*

Speech arts.

Oral English.

Normal College two-year course.

Elective.

Course 13. American oratory, modern, 2 hours. Given fourth term.

Normal College four-year course.

Required (none).

Elective. 3, 4, 5, 6 and

Course 7. Dramatic interpretation, Shakespeare's historical plays, 2 hours. Given first term.

Course 8. Dramatic interpretation, modern drama, 2 hours. Given first, second, third and fourth terms.

Course 9. Dramatic interpretation, "Job," "Esther," "Ruth" (Bible), 2 hours. Given fifth term.

Course 10. Dramatic interpretation. The presentation of a classical drama (one hour per week for 40 weeks), 2 hours. Given second, third, fourth and fifth terms.

Course 11. American oratory—the Revolutionary period, 2 hours. Given second term.

Course 12. American oratory—the period of the Civil War, 2 hours. Given third term.

Course 13. American oratory—modern, 2 hours. Given fourth term.

Course 14. English oratory—the Georgian period, 2 hours. Given fifth term.

Course 15. English oratory—the Victorian period, 2 hours. Given first term.

Course 16. Poetics—Tennyson, 2 hours. Given first, second and fourth terms.

Course 17. Poetics—Robert Browning, 2 hours. Given third and fifth terms.

Public speech.

Normal secondary course.

Required (none).

Elective, 2 units.

Course 1. Oral composition.

Course 2. Debating.

Course 3. Literary society—parliamentary law.

Courses 1a to 3a. Corresponding to 1 to 3 for advanced-certificate students.

Normal College two-year, and Normal College four-year courses.

Required, 2 hours from courses 4, 5, 6, 7, or 9.

Course 4. Extemporaneous speech, 2 hours. Given every term.

Course 5. Oration, 2 hours. Given second and third terms.

Course 6. Great speeches, 2 hours. Given third term.

Course 7. Vocabulary 1, 2 hours. Given every term.

Course 8. Vocabulary 2, 2 hours. Given second and fourth terms. Prerequisite, course 7, and a reading knowledge of Anglo-Saxon, Latin and French.

Course 9. Argumentation, 2 hours. Given second term.

Course 10. Argumentation 2, 2 hours. Given fourth term. Prerequisite, course 9.

Course 11. Debating 2, 2 hours. Given third term. Prerequisite, course 10.

Course 12. Debating 3, 2 hours. Given fifth term. Prerequisite, courses 10 and 11.

Course 13. Parliamentary law 2, 2 hours. Given first, second, third and fourth terms.

Course 4 is prerequisite to courses 9 to 13, inclusive.

OUTLINES OF INSTRUCTION.

ARTS.

DRAWING.

COURSE 1.—Free-hand drawing with pencil, charcoal, crayon, and brush. Elementary design, working-drawings, paper and cardboard construction. One-half unit.

COURSE 2.—Advanced work along lines suggested in course 1. One-half unit.

COURSES 1*a* and 2*a*.—Practically the same work covered as in courses 1 and 2. Offered to advanced-certificate students. Two hours.

COURSE 3.—Advanced work in free-hand drawing and water-color, 2 hours.

COURSE 4.—Blackboard illustration. Work suitable for the grades in raffia, weaving and clay-modeling. Four hours.

COURSE 5.—Picture studies in the grades, 2 hours.

COURSE 6.—Methods of teaching drawing in the grades, 2 hours.

COURSE 7.—Study of historic ornament and design, 4 hours.

COURSE 8.—History of painting, 4 hours.

COURSE 9.—History of architecture, 2 hours.

COURSE 10.—History of sculpture, 2 hours.

COURSE 11.—Clay-modeling, 2 hours.

COURSE 12.—Advanced clay-modeling, 2 hours.

COURSE 13.—Charcoal and monochrome wash-drawing from the cast and still life, 4 hours.

COURSE 14.—Water-color landscape, fruit, flowers and still life, 4 hours.

COURSE 15.—Mechanical perspective, 2 hours.

COURSE 16.—Projections and working-drawings, 2 hours.

COURSE 17.—Basketry.

MANUAL TRAINING.

COURSE 1.—Mechanical drawing. A course in the elements of mechanical drawing, including problems in geometric constructions, orthographic cabinet and isometric projections, shadows, intersections of solids, etc., with some of the general applications to drafting. Instruction and practice are given in making working-drawings, reading drawings and blue-printing. One-half unit.

COURSE 2.—Constructive design. A continuation of the above course, including instruction and practice in more advanced work in drafting, lettering and design, with reference to the needs of construction and appropriate decoration by pleasing panels and designs for wood-carving. One-half unit.

COURSE 3.—Elementary woodwork. A course in wood-construction suited to the intermediate and lower grammar grades. Work with tools at the bench will be required. Simple models selected to illustrate and give practice in the use of the common wood-working tools will be made. One-half unit.

COURSE 4.—Advanced woodwork. A continuation of the above course, dealing with models appropriate for the grammar grades. Work requiring greater skill in the use of tools will be selected, and students will be expected to plan and execute several original or adapted models, in addition to those in an assigned course. One-half unit.

COURSE 5.—Joinery. A course beginning with a series of joint exercises illustrating the common joints in wood-construction and continuing into the application of some of these in appropriate models. One-half unit.

COURSE 6.—Cabinet-making. A course in advanced wood-working, dealing with models requiring more accurate use of the tools. Some attention will be given to the lines and decorations, with the methods of securing pleasing effects through wood combinations, inlaying and simple carvings. One-half unit.

COURSE 7.—Wood-carving. A continuation of the above course, dealing with more elaborate constructions and decorations. Original and selected designs for wood will be made and applied to useful objects. One-half unit.

COURSE 8.—Advanced wood-carving. An advanced course in wood-carving, dealing with more difficult problems offered to students with special talent in wood-carving. One-half unit.

COURSES 1a and 8a, corresponding to the above, two hours, will be offered for advanced-certificate students.

COURSE 9.—Theory and practice. A course required of students expecting to apply for the state manual-training certificate. It will include assigned readings, reports and discussions on the history, development and present practice in manual training in education, with some consideration of the courses of study, equipments, supplies, text-books, etc. Two hours.

Students wishing to prepare for manual training for the elementary grades may substitute clay-modeling and basketry (drawing, courses 11, 12 and 17) for the advanced courses in wood.

HOME ECONOMICS.

The establishment of a department of home economics is one of the new features of our work for the coming year. The department will offer courses in both household art and household science in the Normal secondary course.

HOUSEHOLD ART.

COURSE 1.—Hand sewing. This course consists of work in hand sewing and is a prerequisite to all the following courses in household art, being required of all students enrolling in the department except those girls who are admitted to the Normal secondary course from the eighth grade of our training-school, or from other accredited courses in hand sewing. This includes general instruction in the implements used for hand sewing, the proper position of the body and care of the eyes while sewing, as well as a full course in practical needlework; different stitches, their uses and combinations; seams, hems, tucks, gathering, overcasting, overhanding, patching, darning, piecing and buttonholes; and the application of all these lessons to useful articles. The making of white apron, half sleeves and cap.

COURSE 2.—Machine work. Instruction in the use and care of the sewing-machine. Discussion of appropriate materials for undergarments and suitable trimmings for various materials used in this course. The student is taught to take measures, draft patterns and make undergarments for herself or others: corset-cover, drawers, white skirt, night-dress. Besides the sewing work a study of cotton, linen, wool and silk fabrics is made, with a general study of the source and method of preparation of the material for clothing purposes.

COURSE 3.—Dressmaking. The pattern-drafting is continued, with some work in adapting patterns to designs; making of pattern and cutting, fitting and making of a shirt-waist suit. Discussions of choice in wash materials and their cost, durability and adaptability to different forms and occasions. A study of the methods used in printing, dyeing and weaving of colored fabrics is made, together with studies in color combinations and adaptations to dress. The choice, making and trimming of a simple gown in colors suitable to the form and complexion of the student is one feature of this course.

COURSE 4.—Art for the house. Discussion of materials and colors suitable for various forms of house decoration. Floors, walls, ceilings and hangings, with a study of the cost, durability, effectiveness and need. Stencil work as applied to house decoration. Needlework as applied to the home.

All courses named cover twenty weeks' work of one period per day, or may be carried through a double period, alternating with a double period in cooking, throughout the term.

All persons expecting to do any teaching in household art will avail themselves of course 1, and when they do their practice teaching will be assigned to such classes in the training-school as will give them observation and practice in the methods of presentation of the work to children in the grades.

Students wishing to do teaching in high-school household art will be required to take the full course as outlined, and in addition a ten-weeks course in methods and equipment for teaching.

HOUSEHOLD SCIENCE.

COURSE 1.—Physiology is a prerequisite for this course. The course offers lessons in combustion, fuels, fire building and conservation of heat; the production, manufacture and value of materials used for food; the bodily elements and food principles: carbohydrates, protein, fats, minerals, water.

1. Carbohydrates: Experiments to determine the effect of heat, moisture and acid on starch. Experiments to determine the composition of representative starch foods. Methods of cooking starch foods. Sugar and cellulose, digestion and value, relation to starch, methods of combination and transformation of sugars.

2. Protein: Experiments to determine effect of different degrees of heat on egg albumen: solubility of simple proteids; composition of milk; discussion of proteid foods—source, care of, structure, composition, digestion and nutritive value. Cooking of proteid foods, eggs, milk, meat; cooking of proteids in combination with starch.

3. Fats: Trying out, clarifying, frying, making emulsions, olive-oil and egg. Discussion of digestion and value of fats, and their uses in cooking.

4. Minerals: Experiments to determine amount and kind of minerals in the common foods, milk and flour. Need of minerals in body structure.

5. Water: Experiments to different stages and temperature of heated water. Water as related to mineral substances. Tannic acid. Tea, coffee, source, composition, effect upon the body. Making of water beverages and jelly.

6. Combinations of food principles: Recipes and experiments in general cooking. Preparation and serving of meals involving study in cost and economy and balance of food materials. Classification of food principles.

COURSE 2.—Cooking. Botany required. The course offers a study in bacteria, yeasts, molds and micro-organisms. Microscopic experiments. The relation of these to food and drink. Studies of drinking-water and ice supplies. Bread-making, leavening agents, yeast, salt-rising bread; cheese-making, varieties and qualities. Fermentation and non-fermenta-

tion. Canning and preserving. Preserving agents, harmful and unharmed. Recipes and wider experience in cooking and serving.

COURSE 3.—Dietetics. Chemistry required. The course includes analysis of organic materials; principles of analysis of foodstuffs; detection of preservatives and adulterations used in foods. Discussion of the healthful diet for persons in normal condition of health but differing in occupation. Influence of climate and season upon needed changes in diet. Diet in disease; effect of various food constituents upon any one disordered digestive agent. Menus for different diseases; recipes and preparation. The invalid's tray.

COURSE 4.—The house. Chemistry required. This course is a series of general lessons in home-keeping. A study of the house, its location, lighting, ventilation, plumbing, drainage and plan. A study of cleansing agents, sanitary walls, floors, sinks, bath-rooms, cellars, ice-chests. Household pests and their extermination. Dust and its removal. Care and cleansing of carpets, hangings and furniture. Fumigation. The laundry.

The courses in household science, like those in household art, are twenty-weeks courses. They may be carried daily, or, as before suggested, in double periods alternating with the household art courses throughout the term. The plan for persons wishing to teach household science is the same as that suggested in the household art courses.

BIOLOGICAL SCIENCES.

PLANT BIOLOGY.

COURSE 1.—Field botany. This embraces morphology and habits of cryptogams and phanerogams. This course requires laboratory, field and class work.

COURSE 2.—Plant life. This includes a study of the physiology, ecology and histology of plants in laboratory and classroom.

Courses 1 and 2 are required in the Normal secondary course and give one-half unit of credit. Each course continues one semester. In the Normal secondary four-year course botany 1 will be begun the second term and completed the fifth term; and botany 2 will be taken during the third and fourth terms. In the Normal secondary two-year course, botany 1a will be given the second term and also the fifth term; and botany 2a may be taken the third or the fourth term.

COURSE 3.—Agricultural botany. This course gives a credit of two hours, and is accepted as part of the requirement in biology in the Normal College two-year and four-year courses when the unit of zoölogy has been elected in the Normal secondary course or in an accredited high school. Agricultural botany, as the name implies, gives an elementary knowledge of plants in their relations to soil, climate and various insect and plant pests. The course continues ten weeks, four recitation periods each week. This course may be substituted for course 2a.

COURSE 4.—Systematic botany. This course gives a credit of two hours as part of major in the Normal College course. This course is a systematic study of cryptogams and phanerogams, and must be taken in connection with or immediately after course 5. This is a ten-weeks course.

COURSE 5.—Plant natural history. This course gives a credit of two hours in the Normal College four-year course when course 4 has been completed, and may be elected as part of the major in biology. The work is largely that of the field and laboratory and should be done, if possible, the same term with course 4. The course is given in ten weeks, four recitations each week.

COURSE 6.—Histology and evolution of plants. A credit of two hours

is given for this course. It embraces a study of the origin and development of plants and of their organs and tissues. The course is given in ten weeks, four recitations each week.

ANIMAL BIOLOGY.

COURSE 1.—Agricultural zoölogy. This course gives a credit of one-half unit if elected in the Normal secondary course, and of two hours if elected in the Normal College four-year course. This subject treats of the care, kinds, and good and bad qualities of animals found on the farms. The classes meet each day for one semester, or four days each week for one term, according to the course taken.

COURSE 2.—Field zoölogy. This course gives a credit of one-half unit if taken in the secondary course, and of two hours if taken as part of the required work in the Normal College two-year and four-year courses. This is a course in animal natural history and comprises field and museum studies of insects and birds, with lectures on their economic relationships to man, especially to the farmer and orchardist. The course is given during the first, second and fifth terms, and four or five times each week, according to the course.

COURSES 1a and 2a cover practically the same work as courses 1 and 2, and are offered to advanced-certificate students.

COURSE 3.—Animal life. The credits are the same as in course 2. This study gives a knowledge of the physiology and ecology of animals. It will be offered four or five times each week, according to the course, and may be taken during the third and fourth terms.

COURSE 4.—Systematic zoölogy. This course is required in the Normal College two-year and four-year courses, and gives a credit of two hours. This subject embraces a study of the anatomy and physiology of representative animals, and lectures on the structure and habits of important forms in all classes of animals. Each pupil is expected to prepare a brief treatise on zoölogy. There are four meetings of the classes in this subject each week for ten weeks.

COURSE 5.—Systematic animal biology. This course may be elected as part of major in biology in the Normal College four-year course, and gives two hours credit. It requires a study of representative animals, their structure, embryology, development and systematic position in the animal kingdom. The classes meet as in course 4.

COURSE 6.—Philosophic biology. This course may be elected as part of major in the Normal College four-year course, and gives a credit of two hours. The subject includes a detailed study of the evolution of plant and animal life. The classes meet as in course 4.

ENVIRONMENTAL BIOLOGY.

GEOLOGY.

COURSES 1 AND 2.—General geology. The two courses should be taken one after the other, and give four hours credit in the major in biology. They include the dynamical, structural and historical geology of the United States. The courses are offered together during the first term and in succession during the second and third terms.

COURSES 3 AND 4.—Geology of Kansas. The courses should be taken as are courses 1 and 2, and give four hours credit. They include studies of soil, climate and forests, and work of wind, rain, moisture and running water. Before concluding the subject each member of the class is required to write a geological history of Kansas. The courses are given during the fourth and fifth terms of the year, the classes meeting four days of each week.

PHYSIOLOGY.

COURSE 1.—Elementary physiology. This course may be elected in the Normal secondary course to prepare for course 2. It gives one-half unit credit.

COURSE 2.—General physiology. This course is required in the Normal secondary course, and gives one-half unit credit. Physiology 2 gives in a modern way a general knowledge of the anatomy, physiology and hygiene of the human body. The classes meet five times each week for one semester.

COURSE 3.—Advanced general physiology. This course may be counted as part of the major in biology, and gives a credit of two hours. Course 2 is reviewed and the physiology of the human body emphasized. The classes meet four times each week for ten weeks.

SCHOOL SCIENCE.

COURSE 1.—Nature study. This course may be elected as part of major in biology and gives two hours credit. The course treats of the methods of teaching natural history in the grades, and is adapted to the needs of superintendents as well as of grade teachers. The subject will be offered four times each week for ten weeks.

COURSE 2.—Methods of teaching botany and zoölogy. The credit given is the same as in course 1; and the classes will meet four times each week for ten weeks as in that course.

COURSE 3.—Lives of scientists. Credits and times of meetings of classes will be as in course 1. This course gives a study of the lives of those scientists who have aided materially in the development of science, especially of the biological sciences.

COMMERCE.

BOOKKEEPING AND ACCOUNTING.

COURSE 1.—Elementary bookkeeping. Principles of debit and credit. Forms of opening and closing accounts. Trial-balances and statements. One-half unit. Two hours.

COURSE 2.—Bookkeeping and business practice. Business papers used in transactions are written and handled by the student. One-half unit. Two hours.

COURSE 3.—Advanced bookkeeping. Commission, shipping, and general merchandising business. Use of loose-leaf books. Partnership accounts. Two hours.

COURSE 4.—Advanced bookkeeping continued. Wholesale business. Use of auxiliary ledgers and special columns. Card ledger introduced. Brief treatment of single-entry and changing from single- to double-entry. Two hours.

COURSE 5.—Bank accounting. Organization and practical management of banks. Books opened from statements showing condition of a bank that is in actual operation. The work is designed to reproduce as far as possible the routine of a bank. Two hours.

COURSE 6.—Corporation accounting. The organization of a corporation with special reference to the laws of Kansas. Several sets of books are opened and closed to show the distinctive features of corporate accounting. The main set is that of a manufacturing business using the voucher system. Two hours.

COURSE 7.—Philosophy of accounts. Accounting treated from the view-point of science and in its relation to political economy. Analysis of complex accounts and statements, general principles of cost accounting, valuations involving interest, treatment of depreciation, capital and

revenue accounts, and the use of statistics in determining the condition of a business. Two hours.

COURSE 8.—Auditing. Purposes of audits: to detect errors in records, to determine correctness of conclusions drawn from records and statements, to determine legality of transactions. Planning an audit, analyzing accounts, methods and forms of procedure. Two hours.

COURSE 1a.—Same as course 1. Offered to advanced-certificate students.

COMMERCIAL AND FINANCIAL HISTORY.

COURSE 1.—History of commerce. Text, Webster. Study of world commerce from the beginning. Effect upon commerce of climate, topography, geographical position, government, and so on. Commercial considerations in national policies. Causes of growth and retardation of commerce. After a glimpse of general commercial history, study of commercial development in the United States. Much library work is required. Four hours.

COURSE 2.—Financial history of the United States. The experience of the United States in revenue, banking, and currency legislation, in borrowing money and paying debts. The administration of the laws and their effect upon trade and industry. Four hours.

BUSINESS ORGANIZATION.

COURSE 1.—The various departments of a large business and their relation to one another. Credit work and office management. Economy in management, local interests and conditions. Two hours.

COMMERCIAL LAW.

COURSE 1.—Elementary commercial law. Elementary definitions and principles of the law of contracts, sales, negotiable instruments, agency, and bailment. The Kansas supreme court reports and standard law treatises are used to supplement the text-book. One-half unit. Two hours.

COURSE 2.—Continuation of course 1. Business associations, including partnerships, joint-stock companies, and corporations; real property, including titles, contracts, and transfers; insurance law. Two hours.

COURSE 3.—Advanced commercial law. Detailed study of the law of contracts as to their nature, formation, operation, interpretation, and discharge. National and state jurisdiction over the formation and enforcement of contracts. Large use is made of the decisions of state and federal courts. Four hours.

PENMANSHIP.

COURSE 1.—Study of correct position. Muscular movement and its advantages. Practice on ovals and various movement exercises until the muscle is in good control and ease of movement acquired. Practice in making small and capital letters is followed by writing and arranging brief business letters and miscellaneous matter. It is expected that on the completion of this course the student will be able not only to write with ease and symmetry plain, practical letter forms, but to arrange his work on the page with due regard to proportion.

COURSE 1a.—Same as course 1, but presupposes some special preparation, and requires additional time daily for practice. Two hours.

STENOGRAPHY.

Cultivation of the ear in distinguishing sounds and habits of close attention are requisites for the successful study of stenography. Accuracy, quick perception and rapid thinking are cultivated from the beginning. Each principle presented receives careful drill. Logograms, contractions and phrases are dwelt upon. In transcription of connected matter, spelling, paragraphing and arrangement must be absolutely correct. Miscellaneous matter is introduced to increase vocabulary and supplement general knowledge. Dictation includes common legal and business forms, selections from standard literature, letters and tabulations. Emphasis is laid on reading shorthand notes and transcription.

COURSE 1.—Completion of first thirty lessons of the text. One-half unit.

COURSE 2.—Completion of text, and practice in reading shorthand. One-half unit.

COURSE 3.—Miscellaneous dictation. Work with graphophone records. Required speed, fifty words per minute. Two hours.

COURSE 4.—Dictation, graphophone work, and transcription continued. Two hours.

COURSE 5.—Dictation of difficult matter. Speed practice in writing and transcribing. Two hours.

COURSE 1a.—Same as course 1, but requires additional daily practice. Two hours.

COURSE 2a.—Same as course 2, but requires additional daily practice. Two hours.

TYPEWRITING.

Careful study of machine. Instruction as to care, mechanism, and possibilities. The touch system is used exclusively. Proper fingering is insisted upon. A light, rapid, smooth and even touch is acquired as early as possible. Accuracy is the first object, though speed should come as a result of practice. Neatness is emphasized. Dictation is given from the beginning, and proceeds from the simplest combination of letters through carefully graded exercises to the most difficult matter. Arrangement of work and tabulations receive special attention. To be able to write without error and at the same time smoothly and rapidly any kind of miscellaneous matter or business document is the end and aim of typewriting, and this object is held before the student throughout the course.

COURSE 1.—Mastery of the keyboard. Diligent practice on words, easy sentences and simple business letters. Envelope addressing, card-writing and simple tabulations. Dictation of selections from literature, letters, and business forms. One-half unit.

COURSE 2.—Common legal forms and tabular exercises. Special attention to arrangement, spelling and punctuation of dictated matter of some difficulty. Two hours.

COURSE 3.—Speed practice, study of manifolding and carbon work, and use of graphophone with typewriter. Two hours.

COURSE 1a.—Same as course 1, but requires additional daily practice. Two hours.

ENGLISH.

COURSE 1.—Mechanics of English. A daily ten-weeks course. Classroom work only. For those who do not pass the examination required hereafter of all who enroll for any work in the life-certificate course: Orthography, penmanship, punctuation, capitalization, elementary work in synonyms and antonyms, quotation marks, simple rules for the para-

graph, letter forms, etc.; in brief, general mechanical excellences, to the end that each prospective teacher shall be able to present, as well as to procure from pupils in every grade of public schools, good work in manuscript form. Students will be passed from the course as soon as they give evidence of efficiency in the work required.

COURSE 2c.—English grammar. A comprehensive study of the elementary principles of English grammar as set forth in the state text, but proceeding from the point of view of the sentence and paragraph rather than of the isolated word or prescribed chapter. The aim is three-fold: To equip the pupil with a body of grammatical doctrine—knowledge; to develop the habit of logical thinking—power; to furnish him with available methods for an intelligent presentation of the principles of the science—teaching ability.

COURSES 2, 3, 4, AND 5.—Two units credit. The state text, Stebbins's Progressive Course in English, forms the basis of the work offered. The reading and study courses in English classics will, as far as possible, conform to "College Entrance English Requirements" for years 1913, 1914, 1915.

For reading (10 units to be selected, two from each group):

1. The Old Testament books—Genesis, Exodus, Joshua, Judges, Samuel, Kings, Daniel, Ruth and Esther. The Odyssey (books I-V, XV-XVII may be omitted). The Iliad (books XI, XIII-XV, XXI may be omitted). Vergil—Æneid. For any unit of this group a unit from any other group may be substituted.

2. Shakespeare—Merchant of Venice, Midsummer Night's Dream, As You Like It, Twelfth Night, Henry V, Julius Cæsar.

3. Defoe—Robinson Cruso (part I). Goldsmith—Vicar. Scott—Ivanhoe or Quentin Durward. Hawthorne—Seven Gables. Dickens—David Copperfield, or Tale of Two Cities. Thackeray—Henry Esmond. Mrs. Gaskell—Cranford. George Eliot—Silas Marner. Stevenson—Treasure Island. Bunyan—Pilgrim's Progress (part I). The De Coverley Papers. Franklin—Autobiography (condensed). Irving—Sketch Book. Macaulay—Essays on Lord Clive and Warren Hastings. Thackeray—English Humorists. Selections from Lincoln—including at least the two inaugurals, the speeches in Independence Hall and at Gettysburg, the Last Public Address, and Letter to Horace Greeley; a brief memoir or estimate. Parkman—Oregon Train. Thoreau—Walden, or Huxley—Autobiography, and Selections from Lay Sermons, including the Addresses on Improving Natural Knowledge, A Liberal Education, and A Piece of Chalk. Stevenson—Inland Voyage, and Travels with a Donkey.

5. Palgrave—Golden Treasury (first series), books II and III, with especial attention to Dryden, Collins, Gray, Cowper and Burns. Gray—Elegy, and Goldsmith—Deserted Village. Coleridge—Ancient Mariner, and Lowell—Sir Launfal. Scott—Lady of the Lake. Byron—Childe Harold, canto IV, and Prisoner of Chillon. Palgrave—Golden Treasury (first series), book IV, with especial attention to Wordsworth, Keats, and Shelley. Poe—Raven. Longfellow—Miles Standish, and Whittier—Snow-bound. Macaulay—Lays of Ancient Rome, and Arnold—Sohrab and Rustum. Tennyson—Garety and Lynette, Lancelot and Elaine, and Passing of Arthur. Browning—Cavalier Tunes, Lost Leader, How they Brought the Good News, Home Thoughts from Abroad, Home Thoughts from the Sea, Incident of the French Camp. Herve Riel—Pheidippides, My Last Duchess, Up at a Villa, Down in the City.

For study: Shakespeare—Macbeth. Milton—L'Allegro, Il Penseroso and Comis. Burke—Speech on Conciliation with America, or Washington—Farewell Address, and Webster—First Bunker Hill Oration. Macaulay—Life of Johnson, or Carlyle—Essay on Burns.

COURSES 6 AND 7.—One unit. English literature. Historical outline with assigned readings and papers, omitting the writers of the nine-

teenth century. These courses are designed to give the student a general view of the subject as a preparation for intensive study of special period.

COURSE 8.—Rhetoric and composition. Two hours credit. Required of all students in College courses, but must be preceded by courses 4 and 5 or their equivalent. It offers training in the fundamental principles and practice of English prose discourse. Narration, description, exposition and criticism are presented, with a variety of analytical and constructive exercises. The practical needs of every-day life are kept constantly in view and technical excellence is essential. Semiweekly themes are required. The writing and criticism of longer themes, with a study of the principles of structure. A study of the principles of composition and the qualities of style. Discussion of text-books and methods of teaching English composition.

COURSE 9.—Drama, with special reference to Shakespeare. Four hours credit. It includes the study and interpretation of four plays—two tragedies, one comedy, one historical play—or their equivalent, with special reference to form, plot, character, ethical values. Other plays will be assigned for special reading. Two theses are required.

COURSE 10.—Nineteenth century literature. Four hours. Authors studied: English—Scott, Shelley, Keats, Wordsworth, Mrs. Browning, Dickens, Thackeray, Carlyle, Mathew Arnold. American—Irving, Cooper, Bryant, Emerson, Hawthorne, Longfellow, Lowell, Whittier, Thoreau, Poe, Howells, James.

COURSE 11.—Rhetoric: Literary composition. Two hours. Artistic elements, vision, imagination, unity, emphasis, coherence. Poetry—kinds, form, content and effect are considered. Prose—diction, originality, directness, sincerity and elegance are studied. Application for admission to this course is made to the head of the department.

COURSE 12.—Rhetoric: Logical composition. Two hours. Exposition, extensive and intensive, and their applications. Scope, aim, method and literary form are discussed and exemplified. Application for admission to this course is made to the head of the department.

COURSE 13.—The short story. Two hours. A reading and constructive course. Application for admission to this course is made to the head of the department.

COURSE 14.—Myth and story. Two hours credit. This course is offered for those who contemplate teaching little children or superintending the work of the grades.

COURSE 15.—Teachers' training course. Two hours. Open to members of the Senior class, College students, and persons offering equivalent preparation and experience. It includes the steps in the historical development of the English language, discussion of methods of presenting work in English courses of study, and the results that should be expected from properly prepared plans of work.

COURSE 16.—Literature. Two hours credit. Selected to correlate with nature study and American history. Offered especially for superintendents, and for teachers of primary and grammar grades. This course gathers together the prose and poetry of "out-of-doors" available for use as language work in correlation with the nature study pursued in a given season of the year. It collates the literature that has been inspired by the deeds of great men and by the events important in the nation's history. All other courses are stated by title only, this being explanatory.

COURSE 17.—Rise and development of English drama previous to Shakespeare.

COURSE 18.—Lyric poetry.

COURSE 19.—Epic poetry.

COURSE 20.—History and development of the modern essay.

COURSE 21.—Literary study of the Bible.

COURSE 22.—American literature.

COURSE 23.—Alfred Tennyson.

COURSE 24.—Robert Browning.

COURSE 25.—Rise and development of the English novel.

COURSE 26.—Chaucer.

GENERAL PEDAGOGY.

GENERAL AND APPLIED METHODS.

COURSE 1.—General methods. Required. Two hours credit. Offered each term. A text-book on the principles of teaching is studied. The following topics are emphasized: The meaning of education; the aims of school education; the scope of school education; the psychological basis of education; instincts and capacities; self-activity; apperception; interests; individual differences in children; attention; principles of association; habit formation; memory; principles of analysis; reasoning; inductive and deductive methods of teaching; the formal steps of instruction; education and conduct; moral training; imitation and suggestion; responses of feeling; the esthetic emotions; taste; motor expression; verbal expression; expression through the arts and industries; teaching form; teaching execution.

COURSE 2.—Primary methods. Elective. Two hours credit. Offered first, third and fifth terms. It is the purpose in this course to offer in lecture form a critical study of methods of presenting principal subjects of instruction in the lower grades. This work is more extended and definite on the various subjects than is possible in the limited time available in connection with the academic and advanced treatment of the same. The teachers will be led to test methods and to govern their application of the same by the laws of mind. After each subject is completed, illustrative lessons will be given with the pupils of the first three years of the Model School.

The principal subdivisions of the work are the following: (1) *Primary reading*: Earliest methods—A-B-C, phonic, phonetic, word, sentence, word steps in a reading lesson; use of illustrations; presenting new words and phrases; silent reading or thought work; expression; the acquisition of a vocabulary; reciting a reading lesson; supplementary reading, questioning; school readers, or entire classic work, seat work. (2) *Nature study and language*: Study objects in nature, showing how they may be used and correlated with language work; use of the story and poem; oral language; written language; primary composition; gardening. (3) *Spelling*: Selection of words; assignment of lesson; steps in the recitation; grouping words; dictation work, relative place of oral and written spelling. (4) *Arithmetic*: Value as a means of mental training; earliest methods—Pestalozzian, Quincy, Grube, Sonneschein, Speer; use and limitation of objective teaching; early work in fractions, etc.; relations between mental and written work; method of recitation; drills; seat work. (5) *Geography*: Its place in the primary course; home geography; outdoor or field lessons; sand-modeling; life in other lands, as taught from Jane Andrews's "Seven Little Sisters" and "The Ten Boys"; relation of geography to social life; occupations and industries; map work. (6) *Music*: Tonic sol-fa and staff; breathing, rhythm, tone work; ear-training and eye-training; note and rote work; analysis of song.

In the list of helps are: Sarah Arnold's Waymarks for Teachers; Sarah Arnold's How to Teach Reading; McMurry's Special Method for Reading; McMurry's Special Method for Geography; McMurry's Special Method for Science; Scott's Nature Study; Bailey, Lessons on Plants; Bailey, The Nature-study Idea; Hodge, Nature Study and Life; Hemen-

way, School Gardening; Clarke, Reading; Parker's Talks on Pedagogy; Cooley, Language Manual; Frye, Sand Modeling.

COURSE 3.—Kindergarten methods. Two hours credit. This course will include subjects concerning the field of the usual kindergarten training, giving a survey of the same on a broad scale, and viewed from a psychological and practical standpoint, with hints as to application in primary work. The following topics will be considered: Kindergarten gifts and occupations (the manual training of the kindergarten); kindergarten songs and games, and physical culture in relation to the games; the art of relating stories; Froebel's Pedagogics; Education of Man; Froebel's Mother Play; Froebel's Educational Laws. All these subjects will be dealt with by means of lectures, free discussions, and practical illustrations. This course may be recommended not only to primary teachers, but to all principals and supervisors, that they may better understand the work of the primary and kindergarten teacher.

COURSES 4, 5 AND 6.—Teaching. Six hours credit. The Training School offers work in the grades from the kindergarten through the high school for observation and practice teaching. The course covers one year, one period a day. School management, psychology 1 and methods 1 are required before taking up practice work.

One term's work in the Model School is required for the one-year certificate and one-half year for the three-year certificate. The work includes observation of expert teaching, the study and construction of lesson plans, the criticism of recitations and lesson plans, and the actual management of the room and teaching of classes. A general study of the school is offered to those who prove their ability to teach and who are likely to become supervisors or principals. Those specializing along certain lines are allowed to have part of their practice work in those lines. Critic teachers supervise and criticize the work of the practice teachers and advise them in the planning and carrying out of the work. They also take the classes occasionally and give typical recitations.

COURSES 7 AND 8.—Kindergarten technique. Two semesters, five hours each week. Five hours credit. The kindergarten gifts and occupations, the theories on which they were planned, adaptation and modifications, practice in manipulation of material. For first-year students.

COURSES 9 AND 10.—Theory and practice. Two semesters, five hours each week. Five hours credit. Study of Froebel's Pedagogics of the Kindergarten. Detailed practical work in the study of the kindergarten program. Observation of teaching, with daily records and analysis of work observed. Teaching, including preparation of plans, organization of games and occupations. For first-year students.

COURSES 11 AND 12.—Froebel's educational theories. Two semesters, five hours each week. Five hours credit. Study of Froebel's writings. Education of Man. Mother-play book. Froebel's Educational Laws, by Hughes. Comparison with modern educational theory and with child study. For second-year students.

COURSES 13 AND 14.—Theory and practice. Two semesters, five hours each week. Five hours credit. Critical study of the kindergarten program. Stories, songs and games. Teaching in the kindergarten. Preparation of written plans. Each student will be responsible for a group of children and will be called to take charge of a kindergarten at stated times. For second-year students.

HISTORY OF EDUCATION.

COURSE 1.—History of education. Two hours. Required for life diploma. An introductory course, aiming to show something of the sources of information as a basis for the educational interpretation. Tendencies rather than men are dealt with. The last sections have to do with present educational conditions and problems and the relations

of each section with present conditions are emphasized. Offered every term. Monroe's Brief Course in the History of Education.

COURSE 2.—History of education. Two hours. An intensive study of the history of education, dealing with men as the representatives of reforms and new movements. Each student will be required to make an especial study of some reformer. Cubberley's Outlines of the History of Education will be used as the basis, with lectures and reference work.

COURSE 3.—Evolution of primary education. Two hours. Designed especially for kindergartners and those specializing in primary methods. Primary education in Greece and Rome will be hastily sketched, followed by the primary schools of the Middle Ages, such as the guild, chantry and burgher schools. Beginning with Comenius, especial attention is paid to the reformers down to and including President Hall.

COURSE 4.—Educational classics. Two hours. Selections from Aristotle, Plato, Quintilian, Jerome, Luther, the "Ratio Studiorum," Milton, Comenius, Locke, Rousseau, Pestalozzi, Froebel and Spencer will be read as time permits. From time to time the original will be compared with the criticisms of prominent educators. Painter, and references.

COURSE 5.—Foreign school systems. Two hours. A study of the school systems and supervision in Germany, France and England. A constant comparison of school conditions and problems of the United States is made. Hughes's The Making of Citizens is followed. References and lectures.

COURSE 6.—American school system. Two hours. A study of American school problems and the way they have been and are being solved by the several states. A comparison with the systems of other countries is made. A certain amount of original investigation is required. References and lectures.

COURSE 7.—School hygiene. Two hours. This course is based on the thought that growth and health should be the prime essential to education. The connection between physical health and the power of voluntary control, and hence of conduct, is very close. Besides the usual problems of buildings, grounds, ventilation, postures, sanitation, etc., considerable time and attention is given to mental hygiene.

PSYCHOLOGY AND PHILOSOPHY.

PSYCHOLOGY.

COURSE 1.—Elementary psychology. In this course the simpler aspects of the ordinary phases of mental activity are dealt with. Exercises also are given to develop introspection and to give familiarity with the mental processes. Given each term.

COURSES 2 AND 3.—General psychology. A systematic treatment of the subject is attempted. Some experimental work in the line of illustration is given. Individual topics also are assigned for more thorough study. Given at least three times a year.

COURSE 4.—Child psychology. Treats generally of the mental development of children, seeking to give a basis for education in the elementary grades. Given twice a year.

COURSE 5.—Comparative psychology. In this course a study of the mental life of animals is made and comparisons drawn with human activity, especially that of children.

COURSES 6 AND 7.—Advanced psychology. A course in which the subject is studied with considerable detail. Given once every two years.

COURSE 8.—Psychology of religion. A study of the psychological phases of religion, with the aim of improving the quality of religious pedagogy, particularly in Sunday-school and missionary work. Given every two years.

COURSE 9.—Social psychology. A study of those interests and instinctive tendencies of the mind that are the result of the community life of the race. Intended as a basis for a more truly social pedagogy.

COURSE 10.—Psychology of adolescence. A study of the nature of the adolescent mind. Given with the aim of laying a foundation for the pedagogy of secondary instruction. Given every two years. Offered in the second semester for the year 1909-'10.

COURSE 11.—Abnormal psychology. Two hours. Beginning with sleep and dreams, the student is taken through the borderland phenomena of hypnotism, multiple consciousness, illusions, hallucinations, to spiritism and insanity. Every attempt is made to place the work on a scientific basis and to distinguish between truth and error. Lectures and required readings. Given every two years.

COURSE 12.—Applied psychology. In this course important topics in psychology are treated in their educational aspects. Many of these, of the utmost value for the teacher—such, for instance, as the learning process, economical methods of learning, education of the senses, etc.—have little or no space in the ordinary text-book. Something of the results of experimental pedagogy also is given.

PHILOSOPHY.

COURSE 1.—Philosophy of education. A study of the principles of education with the aim of finding their philosophical implications.

COURSE 2.—History of ancient philosophy. This course deals with the beginnings of philosophy, especially Greek philosophy. Some time is devoted to the reading of Plato and Aristotle, followed by a rapid survey of early Christian and medieval philosophy. Offered each year.

COURSE 3.—History of modern philosophy. A study of the development of modern philosophy from Descartes to the present. A work of some representative modern philosopher is read in connection with this course. Given once a year.

COURSE 4.—Philosophical systems. A course intended to introduce the student to the systematic study of philosophical problems.

COURSE 5.—Problems in modern philosophy. A study of certain tendencies in modern philosophy. In the spring term of the year 1909-'10 pragmatism and idealism will be offered.

COURSE 6.—Logic, deductive and inductive. This study aims to cover the ground usually embraced in such a course. Attention of debaters is called to this course. Given in the fall term.

COURSE 7.—Ethics. This course begins with a study of the developmental side of the subject. Attention is then given to the historical systems. It should be preceded by courses 2 and 3.

COURSE 8.—Metaphysics. The problems of metaphysics, such as the nature of mind and matter, the nature of reality, the nature and function of the judgment, the theory of space and time, moral freedom, and causality, will be studied, approaching them from the epistemological side. Based upon assigned readings in Mill, Bradley, Bosanquet, Taylor, Royce, and Dewey. Open to Juniors and Seniors. Four recitations per week. Two hours credit.

SCHOOL ADMINISTRATION.

COURSE 1.—Rural-school administration. The purpose in this course is to consider the practical problems of the rural-school teacher; such as the equipment and arrangement of a modern one-room schoolhouse, the first day of school, the daily program, the recitation, correlation of subjects, discipline, hygiene—in short, to acquaint the student with the work being done in the best rural schools of to-day. Based upon Seeley's text and assigned readings in the library. Four recitations per week. Two hours credit. Offered each term.

COURSE 2.—School law. This is a course in school law. Such topics as public funds, the raising and distribution of school taxes, bonds, certification, the district, consolidation of rural schools, the city system, compulsory education, the juvenile court and the high-school system will be considered, basing the work on the Kansas school plan, but making a comparative study of similar laws of other states. Emphasis will be placed upon proposed and desirable modifications in school law. Four recitations per week. Two hours credit.

COURSE 3.—Designed for students preparing to teach in the elementary grades of city schools. The following topics are emphasized: the qualifications of the teacher, grading and promotion, the recitation process, discipline, study and preparation, school incentives, the school and the community, etc. Text, Dutton, School Management. Four recitations per week. Two hours credit.

COURSE 4.—This course is designed primarily for students wishing to consider modern school problems, especially such as confront principals and superintendents; for example, problems relating to the financing of public education, units of school administration, the teaching staff, the elementary course of study, the administration of high schools, and the administration of physical and correctional education. The work is based upon Dutton and Snedden's text, Administration of Public Education in the United States, and Chancellor's text, Our Schools: Their Administration and Supervision. Two hours credit.

COURSE 5.—Problems of secondary schools. This course is designed to be an intensive study of the problems of secondary education, such as the function of the high school, its relation to the elementary school, the university, and society; the program of studies; the pupil, the teacher, the principal and superintendent; organization and management, discipline, etc. The work of the leading high schools will be studied, but at the same time the practical needs of the smaller high schools will be kept in mind. A comparison of the American with the German and English secondary schools will be made as to their organization and management and the other problems involved. Offered twice a year. Two hours credit.

GEOGRAPHY.

COURSE 1.—Physiography. A general view of the subject, such as can be included in one-half year of high-school work. Laboratory and field lessons are given twice a week.

COURSE 2.—Political geography. Includes a special study of North America, with Russell's volume upon the same as a guide as to content, and Redway's New Basis for Geography for the method in treating the same. One-half unit.

COURSE 3.—Commercial geography. Designed to correlate with the work in the department of commerce. One-half unit.

Courses 1*a*, 2*a*, 3*a*, for advanced-certificate students, two hours credit each, cover practically the same work as the above.

COURSE 4.—Intensive study of Europe. Two hours. Presupposes 1 and 2 or 1*a* and 2*a*. The work given is based upon Reclus's Europe. Mill's International Geography is recommended as a reference work.

COURSE 5.—Advanced physiography. Two hours. Salisbury's complete text is used. A special study is made of topographic maps, with a view to the scientific interpretation of land forms and their influence upon the institutional development of a country.

COURSES 6, 7, 8.—Two hours each. The scope of these courses is sufficiently indicated by their titles: Meteorology, ethnology, climatology.

HISTORY.

AMERICAN HISTORY.

COURSE 1.—One-half unit. American history, 1492-1800. A careful, chronological study of the entire field of that period. First and second semesters.

COURSE 1a.—Two hours. Same as course 1 but given in one-half the time.

COURSE 2.—One-half unit. American history, 1880-1900. A careful chronological study of the entire field of that period. First and second semesters.

COURSE 2a. Two hours. Same as course 2 but given in one-half the time.

COURSE 3.—Two hours. Kansas history. The territorial struggle and the state history are presented.

COURSE 4.—Two hours. Prehistoric discovery and explorations, 1492-1607. European conditions leading to our age of discovery. Ancient life on the American continent. Discoverers and explorers are studied as to character, motives, work accomplished and results.

COURSE 5.—Two hours. History of New England. European conditions leading to first settlements. American conditions leading to later settlements. Development of New England.

COURSE 5.—Two hours. History of the southern and middle colonies. European conditions leading to first settlements. Facts necessitating later new colonies. Why the middle country presented questions different from New England and the South. Results. Why the South was slow in development.

COURSE 7.—Social, economic and institutional history of the American colonies. An exhaustive study of the rise, development and effect of these various phases of life in each section of the country, from the founding of the colonies to the Declaration of Independence. How it all contributed to independence as an assured fact and made dependence a further impossibility.

COURSE 8.—Two hours. The American Revolution. The story of the struggle of the colonies for independence is always dramatic in the extreme. This course offers abundant opportunities to study the principles involved and the means used by each party to achieve desired ends.

COURSE 9.—Two hours. Political history of the American nation under the Articles of Confederation. The story of the struggle for the new nation to realize itself in government. Requisite, course 7.

COURSE 10.—Two hours. Constitutional history, 1789-1817. The period of foreign domination. The new constitution stands the severe test of most trying conditions at home and abroad.

COURSE 11.—Two hours. Constitutional history, 1817-1829. An era of great internal development. Domestic matters occupy national attention. Requisite, course 10.

COURSE 12.—Two hours. History of the Southern states, 1776-1860. A careful study of growth of these states in their economic, political and institutional life, as a preparation for the solution of the problems of reconstruction. Requisite, course 7.

COURSE 13.—Two hours. History of the West. The place the West has had in the nation's life, meeting its material needs, furnishing its governmental perplexities, shaping its policies, what part its great industries have in the world's economy.

COURSE 14.—Two hours. Constitutional history, 1829-1860. Many economic questions with their constitutional bearings, with special reference to the Rebellion. Rise of new movements, educational, political, philanthropic, religious, literary, governmental. Requisite, course 11.

COURSE 15.—Two hours. The Rebellion, 1861-1865. General facts underlying the precipitation of the conflict. Close study of the great campaigns, to discover designs of leaders and methods used. Resources as to army, navy, supplies, methods of transportation. Attitude of foreign countries. Prominent political leaders. Results.

COURSE 16.—Three hours. Reconstruction, 1865-1876. The problem, what it involved, difficulties surrounding, ends to be attained. As undertaken by Lincoln, by Johnson, by Congress. Leaders and their speeches. Impeachment and the election of 1876. Requisites, courses 7, 9, 10, 11, 12, 14.

COURSE 17.—Three hours. Political history since 1877. Sets forth the trend of events in the North and in the new South since the reconstruction times. The prominent place America has taken in international affairs, her high standards for public relations, her giant strides in all lines of activity.

COURSE 18.—Two hours. The diplomacy of expansion. Our territorial growth, reasons for the acquisitions, complications involved, methods employed. Results.

COURSE 19.—Two hours. History of political parties. The necessity for parties; the rise, principles maintained, development, influence and decadence of our political parties before and since the adoption of the constitution, both dominant and minor.

COURSE 20.—Two hours. The various tariff acts as measures of policy and of finance. Their intent, provisions and results. It is advisable to have previously completed courses 9, 10, 11, 14.

COURSE 21.—Two hours. The great religious movements in America. A study of religion as a factor in American history. Kinds, beliefs, methods of work, effect on thought, on migration, on industry, on our institutions, on law and its interpretation. Should be elected as an advanced course.

COURSE 22.—Two hours. The teaching of American history. Each student must work out from the library certain lines of bibliography in American history. Texts are criticized; courses of study are prepared; supplementary reading lists are prepared; certain particular phases of historical presentation are discussed; best methods to be used in different grades and for different parts of the history are presented. In short, this course is to give the future teacher of American history an equipment, first, of sources of knowledge, and, second, methods of using such knowledge. Required of all who elect history as a major. It must be preceded by at least twelve hours' work in American history.

COURSE 23.—Two hours. Seminary in American colonial history. Individual assignments for thorough investigation. Reports and papers. Open only to Seniors and graduates.

COURSE 24.—Two hours. Seminary in American constitutional history. Individual assignments. Reports and papers. Open only to Seniors and graduates.

CIVIL GOVERNMENT.

COURSE 1.—One-half unit. The United States constitution is the field of study. Its history, the meaning and the application of each part. Historical illustrations. The actual working of institutions existing because of the provisions of the constitution. Required of all students before any other course in government is elected. Requisites, courses 1 and 2 of American history.

COURSE 1a.—Two hours. The same as course 1 but given in one-half of the time.

COURSE 2.—Three hours. Municipal government. A study of the mayor and council and the commission systems of government in the

great American cities. City problems, such as lighting, sewage, police and transportation, are studied.

COURSE 3.—Two hours. State government. The Kansas constitution is the field of investigation. Its formation, evolution and application. Legislation, judicial rendering, present problems. Requisites, American history, course 3.

COURSE 4.—Two hours. Advanced study of United States constitution, as seen in cases which have involved the great principles of our government.

COURSE 5.—Three hours. Comparative constitutional law. The forms of government of the leading countries of Europe are studied and compared with the constitution of the United States. Should be elected only as Senior work.

COURSE 6.—Two hours. National administration. A study of the actual method of administering our national government. What departments, bureaus and officers exist, and what are the duties of each.

COURSE 7.—Three hours. International law. The general principles underlying the relations of nations in peace and in war; the rules governing them in commercial intercourse, in neutrality, and in all lines of diplomatic intercourse. This must be preceded by at least three courses in American history and two in European history.

COURSE 8.—Two hours. American treaties. A critical analysis of the treaties the American nation has entered into with other nations, with a survey of conditions and principles involved. This is applied international law to American diplomacy. Requisite, course 7.

COURSE 9.—Two hours. Seminar in government. Topics for personal study are assigned to individual members of the class. Reports and papers. Open only to Seniors and graduates.

EUROPEAN HISTORY AND POLITICAL SCIENCE.

COURSE 1.—General history. One-half unit. This course is organized for the purpose of giving a through elementary drill in general history to the time of Charlemagne, 800 A.D. Given once a year.

COURSE 2.—General history. One-half unit. This is a continuation of course 1. Given once a year.

COURSE 3.—History of antiquity. Two hours credit. In this course the history of the nations of the ancient East—Egypt, Babylonia, Assyria, Israel, Persia, etc.—is studied in its development from the beginnings of organized political life to the fall of the world empire of Persia. A large amount of reading is expected of students. Given the second term.

COURSE 4.—History of Greece. Two hours credit. A general course covering the entire period of Greek history to the Roman supremacy of 146 B. C. The attempt is made to trace the artistic, intellectual, religious, social and economic as well as the political development of the Greeks—familiarizing pupils with the permanent elements of Greek history. Special attention is also given to the myths and their value as a means of historical study. The course is outlined with special reference to the needs of teachers in secondary schools. Alternating with course 5.

COURSE 5.—History of Rome. Two hours credit. In this course a brief outline is given of the origin and growth of the Roman state; the development of the Roman constitution under the republic; the decay of paganism and the rise and progress of Christianity, and the beginnings of modern nations. In tracing the history of Rome, topics like the following will be given special attention: The geography of the Mediterranean basin; the agrarian laws; the provincial system; Helenism; the development of parties; economic conditions; Roman citizenship; the army; the frontiers; and the contact with barbarism. Alternating with course 4.

COURSE 6.—History of England to the accession of the Tudors. Two hours credit. Early Britain: its Romanization; the settlement of the invading Teutonic tribes; the struggle for supremacy; the union of England under Wessex; Anglo-Saxon institutions; the Norman conquest; English feudalism; struggle between church and state; struggle for the charters and the development of parliament; rise of cities and the agrarian revolution; civil and foreign wars, and the beginnings of the Renaissance in England will be studied. Alternating with course 7.

COURSE 7.—History of England from Henry VII to the present time. Two hours credit. The new monarchy; the Renaissance; discoveries; the abolition of papal jurisdiction; the Reformation; the struggle between king and parliament; the Puritan revolution; the revolution of 1688 and the rise of the cabinet; struggle for colonial supremacy; English society and civilization; the American Revolution; influence of the French Revolution; the Irish question; reforms; democracy and empire. Alternating with course 6.

COURSE 8.—History of the middle ages. Two hours credit. A general survey of the history of western Europe from the establishment of the Roman principate to the beginning of the Reformation. Special attention is given to such topics as the origin and character of feudalism; ecclesiastical institutions; the organization and civilization of the early Germans, and their fusion with the Romans; the struggle between the papacy and the empire; the crusades, and the rise of towns; the various foundational principles of the modern state. Required of students taking history as a major. Prerequisite, course 6. Given the first and fourth terms.

COURSE 9.—History of modern Europe. Two hours credit. The principal topics treated are the Reformation; the struggle for constitutional liberty in England; the ascendancy of France under Louis XIII and Louis XIV; the rise of Prussia; England's colonial supremacy, and the era of the French Revolution. Required of all students taking history as a major. Prerequisite, course 7. Given the second and fifth terms.

COURSE 10.—The Reformation period. Three hours credit. This course is a study of the causes, events and results of the Reformation in Europe, covering the period from 1517 to 1648. Much attention will be given to the political, social and economic phases of the movement, the inseparable religious questions being discussed only in so far as necessary to an understanding of the period. Prerequisite, course 9. Given the third term.

COURSE 11.—The French Revolution and the Napoleonic period—the history of Europe from 1789 to 1815. Two hours. The object of this course is to give intensive work on this brilliant period of modern European history. The ground will be cleared for the history of the period by a careful study of the institutions of the old *regime*, in which the remoter causes of the Revolution will be discovered. In the study of the period itself great emphasis will be laid upon the institutional changes wrought and upon the constructive work of the Revolution and of Napoleon. Prerequisite, course 9. Given the fourth term.

COURSE 12.—General church history. Two hours credit. A course in the history of the Christian church from its origin through the sixteenth century. This course deals with the history of the papacy and its widespread influence on medieval Europe. Prerequisites, courses 5, 6 and 8. Given the second term.

COURSE 13.—The teaching of history. Two hours credit. Lectures discussing idea and literature on this subject and the material which can be used most satisfactorily in the classroom. Students will be expected to prepare lectures and to give the same before the class. Open to Seniors in history.

ECONOMICS.

COURSE 1.—Elements of economics. Two hours credit. A general survey, intended as an introduction to the study of economics. The object of this course is to present a systematic and comprehensive account of the leading principles of the science. About half the time is devoted to the discussion of a text-book, which is supplemented by lectures and assigned reading. Given the first, third and fifth terms.

COURSES 2 AND 3.—Economics. Each two hours credit. This course suggests how economic theories are to be applied to the solution of questions of the day. The topics discussed are money, banking, taxation, government expenditures, foreign trade, monopolies and trusts, and the legal regulation of industries. Prerequisite, course 1. Given the fourth and fifth terms.

COURSE 4.—Money: Credit, banking, and bimetalism. Two hours credit. The nature and explanation of credit, its place and significance in industry and commerce; the banking systems of the principal countries and their history; the theory of banking; the relation of credit to production, to the price level and to the money market; the interrelation between credit and the monetary unit; the theory of the relation of the supply of the monetary metal to the level of prices and to the money market; the various propositions for decreasing fluctuations in prices by improving the monetary unit; the theory of justice between debtor and creditor and of the obligation of government to them. Given the second term.

COURSE 5.—Current problems of taxation. Two hours credit. This course will be a comparative study of taxation in the several states, with special reference to those features wherein the most important changes have been made during the past decade. This will include the taxation of moneys, mortgages and other credits; corporation and franchise taxation; interstate conflicts of jurisdiction and double taxation; inheritance taxes; state tax commissions. Documents, reports and current controversial literature will be used. Given the third term.

COURSE 6.—Labor problems. Three hours credit. This course will outline the list of the modern labor movements and will devote special attention to the organization, methods and aims of the American trade-unions of the present day. Given the first term.

COURSE 7.—Elementary sociology. Two hours credit. This course presents some of the fundamental truths of social organization, suggests some of the lines along which a theory of society may be developed, and acquaints the student with the thought of the more important writers in this field. Given the second and fourth terms.

POLITICAL SCIENCE.

COURSE 1.—The theory of the state. Two hours credit. The object of the course is to present a systematic account of the nature, origin, evolution and structure of the state, with a consideration of ranks and classes and the doctrines of sovereignty. A comparison of the views of Bluntschli, Jellinek, Burgess, Dunning, Willoughby and others. Open to Seniors in history. Given the first term.

COURSE 2.—Modern history of political thought. Two hours credit. A study of political ideas since the Renaissance, with a preliminary discussion of political philosophy in the middle ages. An analysis of the theories of Machiavelli, Erasmus, More, Thomas Smith, Bodin, Hooker, Grotius, Hobbs, Harrington, Filmer, Locke, Shaftsbury, Sidney, Montesquieu, Rousseau, Diderot and other writers. Prerequisite, course 1. Given the second term.

COURSE 3.—Medieval institutions. Three hours credit. A practical study of select problems in the history of medieval politics. The Gallo-Roman transition; the empire, the church, the monarchy; the feudal

hierarchy; the manor, towns, guilds, universities, etc. The course is intended for those who have already studied medieval history. Given the fifth term.

COURSE 4.—European governments. Three hours credit. A comparative study of the national political systems of Great Britain, France, Germany, Italy, and Switzerland, with special reference to constitutional beginnings, political organizations, methods of legislation and administration, and constitutional guaranties for the protection of individual rights. Open to Juniors and Seniors, and others at the pleasure of the instructor. Prerequisites, medieval and modern history. Given the second term.

COURSE 5.—Constitutional history of England. Two hours credit. A detailed study of the development of constitutional government in England, from the end of the middle ages to the present time. Prerequisites, course 6 in history, and course 1 in economics. Given the third term.

COURSE 6.—The government of England. Two hours credit. A detailed study of the constitution, the central government, and of the party system of modern England. Given the fourth term.

COURSE 7.—Constitutional history of England. Two hours credit. This is a continuation of course 6, and deals with social government, education, the courts of law, the church, and other matters. Given the fifth term.

COURSE 8.—Biography of statesmanship. Two hours credit. From Thomas More to Bismarck, Mirabeau, Cavour, and Gladstone; a study of the characters and deeds of twenty makers of political liberty in Europe; the role of great men in social progress; an evolution of personality in social achievement. Prerequisites, course 6 in history and course 8. Given the first term.

COURSE 9.—Municipal government. Two hours credit. A systematic study of the organization and administration of city government in the United States and in Europe. Emphasis is given to the causes which have led to the phenomenal growth of cities, and the problems of governing the modern municipality—particularly those relating to urban transportation, police, light and water supply, charities, education, municipal ownership of public utilities. Prerequisite, course 1 in economics. Given the third term.

COURSE 10.—Industrial organization. Three hours credit. The intention of this course is to show historically how a nation has advanced from a mere collection of groups with no economic relation to a compact organization with highly developed industrial connections. The field of study will be the industrial history of Great Britain and her colonies. Prerequisite, course 1 in economics. Given the fourth term.

COURSE 11.—The industrial history of America. Three hours credit. This course is an inquiry into the trend of our development and into the physical, economic and political forces which have directed and controlled it. Attention is given to the history of some specific great industries, such as the iron and steel industry, cotton manufacture, shipping. Given the fifth term.

COURSE 12.—International law. Three hours credit. The development of the law of nations; its nature, source and present status; the equality of states; the doctrine of intervention; the law of war and peace; the rights and duties of neutrals; the arbitration movement. Given the fourth term.

LANGUAGE.

LATIN.

COURSE 1.—Beginner's Latin. One-half unit. Whittemore's text will be used in 1909-'10. About half of the book will be completed the first semester. The aim of this and course 2 is to master the elements of Latin

form, declension, conjugation, comparison and fundamental rules of syntax. The acquisition of a vocabulary is an important aim of this year's work. A new class organized each semester.

COURSE 2.—Beginner's Latin. One-half unit. State text completed. Character of work as in course 1. New class organized each semester.

COURSES 1*a* AND 2*a*.—Beginner's Latin, and twenty-nine chapters of book I, Cæsar.

COURSE 3.—Cæsar, book I and II. One-half unit. Bennett's grammar. Latin Writer, lessons 1 to 21. The work of extended translation is begun. A thorough drill in principles of syntax, especially use of cases. Offered each semester.

COURSE 4.—Cæsar (advanced), books III and IV. One-half unit. Bennett's Latin Writer, lessons 21 to 44. The work of translation continues. The syntactical study emphasizes the various uses of the subjunctive mode. Offered each semester.

COURSES 3*a* AND 4*a*.—Cæsar, books I to IV (chap. 30). Cicero, four orations. Bennett's Latin Writer.

COURSE 5.—Cicero. One-half unit. Four orations against Cataline. Bennett's Prose Compositions. In addition to the translation, special study of conditional sentences. Offered each semester.

COURSE 6.—Cicero (advanced). One-half unit. Manilian law, Marcellus and Archias. D'Ooge, Prose Composition, and original exercises in prose. Study of the Revolutionary period of Roman history, 132 B. C. to 114 B. C. Offered each semester.

COURSES 5*a* AND 6*a*.—Cicero and Vergil.

COURSE 7.—Vergil. One-half unit. Books I, II, III. Translation and mastery of the dactylic hexameter verse. Supplementary mythology. Each semester.

COURSE 8.—Vergil (advanced). Books IV, V, VI. Outline of Gueber's Mythology. Offered each semester.

Courses 1 to 8, inclusive, may be covered by strong and mature students, at discretion of teachers of Latin, by courses 1*a* to 6*a*, inclusive, three years instead of four. Counts as thirty hours. Classes organized on sufficient demand.

COURSE 9.—Cicero. Four hours. De Senectute and De Amicitia. Parts of Livy, books XXI and XXII. Open to students who have completed secondary Latin in Normal or four years of high-school Latin. Will be offered in fall semester of 1909-'10.

COURSE 10.—Roman Antiquities. Four hours. Johnson's Private Life will be used as the basis for study of the private life, social customs, dress and kindred topics. The entire course is accompanied by lectures, library references, use of models, pictures and lantern-slides. Will be offered the second semester of 1909-'10; also in the summer term of 1910.

COURSE 11.—Horace. Four hours. Books of Odes, Carmen Sæculare. Ovid. Selections from Metamorphoses. Special study of Horatian metre. Extensive study of mythology. Will be offered fall semester of 1909-'10.

COURSE 12.—Advanced grammar, etymology and advanced prose. Four hours. Study of Bennett's Grammar and Appendix complete. One lesson per week in prose composition with Nutting's text. Hill's Etymology will be used as a basis for five weeks' study in work analysis. Will be offered second semester, 1911-'12.

COURSE 13.—Latin satire. Four hours. Horace and Juvenal. Selected satires from both authors, with supplementary study of Roman literature for classic period 80 B. C. to 14 A. D. Offered on sufficient demand.

COURSE 14.—Latin comedy. Four hours. Captivi of Plautus, Andria of Terence, with selected comedies to be used in sight-reading. Offered on sufficient demand.

COURSE 15.—Epistolary Latin. Four hours. Selections from the letters of Cicero and Pliny the Younger. Offered on demand.

COURSE 16.—Teachers' training course. Four hours. Study of Cæsar's campaigns; military antiquities; army organization. Methods of presentation of Cicero and Vergil to high-school classes. Will be offered, if required, in summer term of 1910.

MODERN LANGUAGE.

FRENCH.

COURSE 1.—Beginners' French. Four hours. Fraser and Squair's French Grammar, part I; Snow and Lebou's Easy French Reader complete. Dictation, memorizing, oral reproduction, conversation.

COURSE 2.—Beginners' French. Four hours. Fraser and Squair's Grammar completed; Colin's Contes et Saynetes; Feuillet's Roman d'une Jeune Homme P. Oauvre. Other work as in course 1.

COURSE 3.—Modern French. Three hours. Grandgent's French Prose Composition; Daudet's La Belle Universaise; Coppie and Maupassant Tales; Augier's Le Gendre de Monsier Poirier.

COURSE 4.—Seventeenth century dramatists. Three hours. Grandgent's Composition completed; Moliere's L'Avare; Racine's Athalie; Corneille's Le Cid.

GERMAN.

COURSE 1.—Elementary German. One-half unit. Bacon's German Grammar, twenty-five lessons; Kern's German Stories Retold. Dictation, memorizing, oral reproduction, beginning of original composition, conversation.

COURSE 2.—Elementary German. One-half unit. Bacon's German Grammar, lessons 26 to 50; Stern's Geschichten von Rhein. Other work continued as in course 1.

COURSE 3.—Second-year German. One-half unit. Bacon's German Grammar completed; Stern's Geschichten completed; Gerstäcker's Germalshausen. Other work continued as in courses 1 and 2.

COURSE 4.—Second-year German. One-half unit. Pope's German Composition complete; Fulda's Unter vier Augen; Wildenbruch's Das Edle Blut; Seidel's Leberecht Hühnchen; Hatfield's Lyrics and Ballads.

COURSE 5.—Third-year German. One-half unit. Thomas's Practical German Grammar, part I. Original themes and letters, oral and written reproductions; Schiller's Wilhelm Tell, or Die Jungfrau von Orcans.

COURSE 6.—Third-year German. One-half unit. Thomas's Grammar completed; Lessing's Minna von Barnhelm; Eichendorff's Ausdem Leben eines Taugenichts. Other work as in course 5.

COURSE 7.—Fourth-year German. One-half unit. Keller's Bilder aus der deutschen literatur; Hauff's Lichtenstein; Goethe's Hermann and Dorothea.

COURSE 8.—Fourth-year German. One-half unit. Keller's Bilder completed; Körner's Zriny; Rosegger's Schriften eines Waldschulmeisters. In courses 7 and 8, original essays in German on assigned themes will be required.

The following courses, covering the above work in shorter time, are open to students who have had two years' work in high school or its equivalent:

COURSES 1a AND 2a.—Ten hours credit. Bacon's German Grammar completed; Stern's Geschichten von Rhein completed; Gerstäcker's Germalshausen.

COURSES 3a AND 4a.—Ten hours credit. Pope's German Composition; Fulda's Unter vier Augen; Wildenbruch's Das Edle Blut; Seidel's Liberecht Hühnchen; Schiller's Wilhelm Tell.

COURSES 5a AND 6a.—Ten hours credit. Thomas's Practical Grammar completed; Keller's Bilder Aus der deutschen Literatur completed; Lessing's Minna von Barnhelm; Eichendorff's aus dem Leben eines Taugenichts; Goethe's Hermann and Dorothea; Rosegger's Schriften eines Waldschulmeisters.

COURSE 9.—Goethe. Three hours. Introductory study of his life. Two of his dramas.

COURSE 10.—Schiller. Three hours. Introductory study of his life. Wallenstein.

COURSE 11.—Lessing. Three hours. Introductory study of his life. Selections from his works.

COURSE 12.—Three hours. Modern German writers: Grillparzer, Hauptmann, Sudermann, and others.

COURSE 13.—Three hours. Modern German writers: Freystag, Keller, Rosegger, Freussen, and others.

Courses 9 to 13, inclusive, are open to students having had at least three years of German.

COURSE 14.—Two hours. Goethe's Faust, part I. Thomas's edition.

COURSE 15.—Two hours. History of German literature to Lessing.

COURSE 16.—Two hours. History of German literature from Lessing to the present.

Courses 15 and 16 open to Seniors only.

COURSE 17.—Two hours. Studies in Schiller's Wilhelm Tell, with special reference to teaching it.

COURSE 18.—Four hours. Scientific German. Rapid reading of easy scientific prose. Open to students who have had two years' high-school German or courses 1a to 3a.

COURSE 19.—Three hours. Educational German. A course in German prose, dealing with education, philosophy, and psychology. Open to students by permission of the instructor.

COURSE 20.—Two hours. Sight-reading. Rapid reading or translation of literary prose. One hour credit. Open to students who have had three years of German.

COURSE 21.—Two hours. Elementary conversation. One hour credit. Open to students by permission of the instructor.

COURSE 22.—Three hours. German composition.

COURSE 23.—Three hours. Advanced German composition.

COURSE 24.—Three hours. Modern German grammar. A study of grammar with special reference to teaching it.

COURSE 25.—Two hours. German phonetics. A careful study of German speech-sounds with reference to teaching them.

COURSE 26.—Two hours. Teachers' course. A study of the methods of teaching modern foreign languages and the organization of courses, lectures, discussions, reports, and observation and practice teaching. Open to Seniors only.

LIBRARY SCIENCE.

METHOD OF INSTRUCTION.

There are few text-books on library subjects, and instruction is given in the form of lectures and assigned readings, followed by practice work under supervision, with discussion of both theory and practice. Individual research is encouraged. Examinations take the form of problems wherever practicable.

PREPARATION.

Students who wish to select courses with reference to taking a library course later are advised to consider the following: Modern language,

psychology, history, English literature, economics, sociology, science, education and art. Typewriting is required.

COURSE 1.—Elementary reference. Lectures, with practical work following, to make new students feel at home in the library and able to use it to advantage.

COURSE 2.—Library methods. Methods of library instruction fitted to pupils in high school and grades; selection of books for school libraries; public school and public library inter-relations; school library law.

COURSE 3.—Library economy. Instruction follows regular library routine—order, accession, shelf-listing, mechanical preparation for the shelves, binding. Three hours.

COURSE 4.—Reference. Promotes familiarity with well-known reference works, with the use of indexes to periodicals and general literature, with general and special cyclopedias, dictionaries, annuals and ready reference manuals. Lists of questions to be answered by use of the works studied are given and methods of finding answers discussed. Two hours.

COURSE 5.—Children's literature. Reading of pedagogical stories as an introduction; consideration of methods of interesting children in good literature; principles of book selection; establishment of wider knowledge of children's books by actual examination and reading; study of types of the best modern children's books. Three hours.

COURSE 6.—Story-telling. Aim to develop in the student the power to discover in the world's literature, in history and in life the best stories for education, and to tell them well; also to foster creative work in arranging stories from classic and historic sources for presentation in special grades. Three hours.

COURSE 7.—Classification of books. The decimal classification is taught, books being assigned for classification by each student. The work is revised and discussed in class. The expansive and other systems are described. For book numbers use of the Cutter alphabetic order table is taught, with special schemes for certain authors. Three hours.

COURSE 8.—Library history. A study of the foundation and development of leading ancient, medieval and modern libraries, with special attention to the library movement in the United States; library associations and commissions; traveling libraries; coöperative work; relation of public libraries and public schools; some study of library architecture. Three hours.

COURSES 9 AND 10.—Cataloguing. Instruction confined to dictionary cataloguing, special emphasis being laid upon underlying principles. Simplified Library School Rules, Cutter's Rules for a Dictionary Catalogue, A. L. A. rules and A. L. A. list of subject headings are used as bases for instruction. Simple cataloguing for public documents is included. Instruction is supplemented by independent cataloguing under supervision. Five hours.

COURSE 11.—Book-making. Earliest records; brief study of the history of writing and famous manuscripts; paper-making; origin and development of printing; early printer-publishers; noted modern presses; book illustrations; bookbinding from the artistic point of view; growth of the book trade. One hour.

COURSE 12.—Public documents. Intended to familiarize the student with publications of various government departments; methods employed in printing, binding, indexing and distributing; history of government publication; selection of material for school and small public libraries. Two hours.

COURSE 13.—Bibliography. Special-subject bibliography supplementing the course in reference, with study of the best books of general literature, bringing to the student information concerning the existence of books in certain selected fields, of what they treat, and what they will

do for him. It should help both in the field of specialization and general culture. Three hours.

COURSE 14.—Organization and administration. Principles applicable to school libraries and to small public libraries; efficient and economical service kept in view. Three hours. Prerequisites, courses 3, 7 and 8. Courses 9 and 10 either to precede or to be taken at the same time.

MATHEMATICS.

ARITHMETIC.

Text, Payne's Practical Arithmetic.

COURSE 1.—One-half unit. This course covers the work of the text through the fundamental operations, divisors, multiples, analysis, fractions, decimals, denominate numbers, metric system, business practice, percentage, profit and loss, commission, trade discount, stocks and bonds, taxes, and United States revenue.

COURSE 2.—One-half unit. This course completes the text, covering interest, true discount, bank discount, compound interest, exchange, equation of accounts, ratio and proportion, partnership, bankruptcy, involution, evolution and mensuration. Emphasis is placed upon methods of presentation. Open to all students who have completed course 1.

COURSES 1a AND 2a.—Similar to the above, for advanced-certificate students.

ALGEBRA.

Texts, Well's Text-book in Algebra and Payne's Methods in Algebra.

COURSE 1.—One-half unit. This course covers the work of the text through the fundamental operations, divisors, multiples, factoring, fractions, integral equations, fractional equations, simultaneous linear equations, involution, evolution, and theory of exponents.

COURSE 2.—One-half unit. This course covers the work of the text through the topics of surds, quadratic equations, equations solved like quadratics, simultaneous quadratic equations, indeterminate equations, ratio and proportion, variation, progressions, logarithms. Open to all students who have completed course 1.

COURSES 1a AND 2a.—Similar to the above, for advanced-certificate students.

COURSE 3.—Two hours. This covers the work of Well's College Algebra through the topics of inequalities, graphics, binomial theorem, harmonical progression, advanced cases in factoring, determinants, permutations, and combinations. Open to all students who have completed course 2.

COURSE 4.—Two hours. Theory of equations, Well's College Algebra. Open to all students who have completed course 3.

COURSES 3a AND 4a.—Similar to courses 3 and 4, for advanced-certificate students.

GEOMETRY.

Text, Wentworth's Plane and Solid Geometry.

COURSE 1.—One-half unit. This course covers books I, II, III and IV of the text. Open to all students who have completed algebra course 2.

COURSE 2.—Two hours. This course covers books V, VI, VII and VIII of the text. Open to all students who have completed course 1.

COURSE 3.—Two hours. A teachers' course in constructive and solid geometry, giving a review of the entire text. Open to all students who have completed course 2.

COURSES 1a, 2a AND 3a.—Similar to the above, for advanced-certificate students.

TRIGONOMETRY.

Text, Wentworth's Plane and Spherical Trigonometry.

COURSE 1.—Two hours. This course covers the work of the text through plane trigonometry and the spherical through the right and quadrantal triangles. Open to all students who have completed course 3 of algebra and course 2 of geometry.

SURVEYING.

Text, Wentworth's Surveying.

COURSE 1.—Two hours. This course embraces the use of drawing instruments, the transit, plane-table, solar compass, and Y level—the ordinary work of the county surveyor. Each student is required to spend one hour per day for ten weeks in actual field-work with instruments. Open to all students who have completed the course in trigonometry.

ANALYTICS.

Text, Wentworth's Analytical Geometry.

COURSES 1 AND 2.—Four hours. These courses cover the work of the text through the topics of loci, the straight line, the circle, and transformation of coördinates. Open to all students who have completed trigonometry and course 4 of algebra.

COURSES 3 AND 4.—Four hours. These courses cover the work of the text through the parabola, ellipse and hyperbola. Open to all students who have completed courses 1 and 2.

CALCULUS.

Text, Snyder and Hutchinson's Calculus.

COURSES 1 AND 2.—Four hours. Differential calculus. Open to all students who have completed courses 1 and 2 of analytics.

COURSES 3 AND 4.—Four hours. Integral calculus. Open to all students who have completed courses 1 and 2.

ASTRONOMY.

Text, Young's Elements of Astronomy.

COURSE 1.—Two hours credit. Discussion of the leading facts of the science, and the general methods by which these facts are ascertained. Several evenings' observational work with telescope and transit. Nature, location and classification of stars; their grouping in clusters and constellations; their varied characteristics as exhibited in color, doubles, multiples, variables, etc. Verification by observation of the telescopic features of the moon, the planets, the nebulæ, comets, etc. Phenomena and causes of eclipses. Meteors and shooting stars, together with the nebular and meteoric theories of the evolution of the solar system. No mathematics higher than plane geometry will be required to enable one to do the work of this course. Four recitations per week.

COURSE 2.—The work of this course requires the completion of course 1, higher algebra, plane and solid geometry, plane and spherical trigonometry, and at least one-half year's work in physical science, including mechanics, sound, light and heat.

MUSIC.

VOCAL MUSIC.

The courses in this department have for their end, first, the preparation for teaching and supervision of music in the public schools; second, the development of the individual student along musical lines by laying the foundation for the independent reading of music, correct principles of singing, and a general musical appreciation.

The fact that the demand for qualified teachers and supervisors has

been considerably greater than the supply at Emporia and elsewhere is evidence that students who are musically inclined should give due consideration to this opportunity. Requests are frequently received for teachers who, in addition to the training for the teaching of music in the schools, have completed certain work in drawing or elocution.

Teachers' Certificate.—Upon completion of courses 1, 2, 3, 5, 6, 8, 11 and 18 as a part of the life-diploma course, the student is granted at graduation a teachers' certificate in public-school music.

Supervisor's Diploma.—A student who upon completion of the required work in the degree course shall have finished 160 weeks, constituting a major selected from the following courses, will be granted a diploma as music supervisor. From the 180 weeks offered, the 20 eliminated may be chosen from 4, 8, 11, 13, 14, 19.

Department Teaching.—The amount and character of specific music teaching, as well as required general teaching, for which it will serve as a substitute, is dependent upon the previous experience and natural ability of the individual student. The election of certain of the courses offered, together with the individual voice training outlined in the department of music, affords as thorough and comprehensive instruction for the soloist or teacher of singing as can be obtained in the leading conservatories of the East. The close correlation of the science of music and sight-reading with the practical technique of voice production is of the greatest importance.

COURSE 1.—This deals with the elements of music—pitch, rhythm, notation, sight-reading in the treble clef. Designed for beginners.

COURSE 1a.—The same as the preceding course but especially offered for students with some training in the public schools.

COURSE 2.—Introduction of the bass clef; two- and three-part singing; terminology; minors, ear training.

COURSE 3.—Advanced sight-reading; four-part work; writing and recognition of intervals and chords.

COURSE 4.—Kindergarten and primary. Required in kindergarten course. Treatment of the child voice; development of the sense of rhythm and melody; selection and presentation of rote songs.

COURSE 5.—Methods. Outline of the work for the various grades; means and devices employed in teaching public-school music.

COURSE 6.—Methods and normal practice teaching. Comparative study and application of the several systems of public-school music. Prospective teachers or supervisors who have had no experience are required to do teaching in this class before undertaking work in the Model School.

COURSE 7.—Department teaching. Observation and teaching in the primary grades of the Training School.

COURSE 8.—Department teaching. Observation and teaching in the middle grades of the Training School.

COURSE 9.—Department teaching. In the upper grades of the Training School.

COURSE 10.—Advanced teaching and conducting of chorus.

COURSE 11.—Voice training. Class work; acoustics and vocal physiology; relation of the speaking and the singing voice; practical drill in the essentials of correct tone production; relaxation, phases of respiration and resonance. Open to students who have completed courses 1 and 2 and are carrying other departmental work as suggested by the head of this department.

COURSE 12.—Chorus singing. Open to students who have completed courses 1 and 2, upon application to the director. Credit is allowed only for uninterrupted attendance, satisfactory work and evidence of advancement. For one year's work.

COURSE 13.—Chorus singing, advanced. Continuation of course 12. Conditions of credit as in previous course.

COURSE 14.—Advanced ensemble practice. The study of various vocal forms, including the chant, anthem, cantata, oratorio, madrigal and opera. Open to advanced students and those specially qualified.

COURSE 15.—Harmony. The subject is presented in an elementary and practical manner, that it may be of the greatest value to the supervisor, giving a working vocabulary of chords and leading to a clear understanding of part singing.

COURSE 16.—Counterpoint. Introduction to melody writing and the art of composition.

COURSE 17.—History of music.

COURSE 18.—Voice training. Individual.

Courses 1 and 2 or their equivalent must precede. Designed with special reference to the supervisor as a teacher of correct tone production. Biweekly for two terms, with assigned solo ensemble practice.

COURSE 19.—Voice training. Continuation of course 18.

COURSE 20.—Voice training. Continuation of course 19.

PHYSICAL SCIENCE.

PHYSICS.

COURSE 1.—One-half unit. This is an elementary course in the mechanics of solids and fluids. It is fundamental, and is required in the Normal secondary course. The requirements for admission are a year's work in algebra and a working knowledge of plane geometry. Recitations and demonstrations daily. Individual laboratory work two hours each week. Given every term of the year.

COURSE 2.—One-half unit. This course offers an elementary study of sound, light, heat and electricity. It is required in the Normal secondary course. The conditions for admission are the same as for course 1. It should follow course 1, but permission is sometimes given to reverse the order. Recitations and demonstrations daily. Laboratory work two hours each week. This course is given every term of the year.

COURSES 1a AND 2a.—Similar to courses 1 and 2, for advanced-certificate students.

COURSE 3.—Three hours. The theme is mechanics. It is an extension of course 1, which must precede it. Recitations three hours a week for one semester. Laboratory work four hours a week.

COURSE 4.—This course gives a credit of three hours. It is an extension of course 2, which must precede it. The topics covered are sound, light and heat. Recitations three hours a week for one semester. Laboratory work four hours a week.

COURSE 5.—This is a two-hours course. The subject is magnetism and electricity. It is an extension of course 2, which must precede it. Recitations four hours a week for one-half semester. Laboratory work three hours a week.

COURSE 6.—Two hours. A teachers' course in physics. This is a course in methods of presenting some of the simple physical phenomena in the grades as nature study, and also the preparation and use of simple physical apparatus. It is open to any who have completed courses 1 and 2.

CHEMISTRY.

COURSE 1.—Four hours. It is a course in inorganic chemistry and includes a study of the fundamental principles and laws of the science with a detailed study of both non-metallic and metallic elements. Much practice is required in the writing of formulas and reactions and in the

solving of chemical problems. General experiments and demonstrations are given in connection with the recitations, and a minimum of four hours a week laboratory work is required. Recitations four hours a week for one full semester. This course is given each semester.

COURSE 1a.—For advanced-certificate students.

COURSE 2.—Four hours. Qualitative analysis. It includes the detection of acids, bases and salts by several methods. A great amount and variety of practical work is done. This is almost entirely a laboratory course. The equivalent of ten hours' laboratory work per week for one semester is required to complete it. This course will be given once a year.

COURSE 3.—Four hours. It includes both gravimetric and volumetric methods of qualitative analysis. It is almost entirely a laboratory course. The minimum laboratory time is ten hours a week for one semester. This course will be offered once each year.

COURSE 4.—Four hours. Organic chemistry. The aim will be to give a comprehensive view of the various classes of hydrocarbons and their derivatives through the study of a few selected types. The course will be given by means of text-books and lectures, accompanied by experiments and demonstrations. Some work in analytical and synthetical process will be done by students in the laboratory. This class will recite four hours a week for one semester. The course will be given once a year, or as often as there is sufficient demand for it.

COURSE 5.—Four hours. A course which may be divided into two equal courses, if desired, and credit obtained proportionately. It includes the analysis of water, milk, and various food substances. It will be offered as often as there is sufficient demand for it.

PHYSICAL TRAINING.

GENERAL STATEMENT.

The courses in this department are designed to improve the bodily health and personal efficiency of the students, and to enable them to carry into the schoolroom the knowledge of how to make it a place of normal and symmetrical growth. Work in this department is required of all students, unless regularly excused on account of physical infirmities. In such cases special corrective work can be taken under prescription by the physical directors.

Bath Fees.—A small charge is made each term for the use of locker and bath-room, and entitles the student to a clean towel each time the bath is used.

Athletic Fees.—Those who take the work in any of the athletic sections are required to pay the annual fee of two dollars, which entitles the ticket-holder to admission to all intercollegiate games on Normal Field under the management of the School for one year from date of payment of fee. For those who are in attendance during the spring and summer term alone, a special fee of one dollar is charged for the above privileges, which entitles the student to a season ticket for one term only. The foregoing regulations as to fees apply to both the men's and women's departments.

Gymnasium Costume for Men.—The regulation gymnasium costume will be worn in the classes, and will consist of a black sleeveless shirt, full length Turner or Y. M. C. A. trousers and the regulation gymnasium or tennis shoes. The suits may be had of local firms for a maximum price of three dollars. In order that costumes may be uniform, students are advised to make their purchases after arrival.

Gymnasium Costume for Women.—Each student will find it necessary to own a gymnasium suit, consisting of blouse and bloomers made of black serge, and a pair of gymnasium shoes. These may be ordered

through the School after entrance or may be prepared before entering. In order to have the suits uniform it is advised that they be made after the student arrives at the School or that the student write to the director of physical training for women for information as to pattern and material.

COURSE 1.—This course includes the general theory of physical education. The following subjects are discussed: Laws of growth of the human body; effects of exercise on growth; physiological and psychological effects of exercise; the functions of exercise; the relation of bodily defects to growth; postural habits of pupils; first aid to the injured, and symptoms of contagious diseases. The course will be given at least three times each year, and will occupy four hours per week for ten weeks. Credit given, two hours.

COURSE 2.—Gymnastics, athletics, and practice teaching.

Men's Department.—Required, four hours, or one hour per semester for two years. Three hours' work per week in gymnastics or athletics during one semester equals a one-hour credit. Of this requirement, at least two hours must be in the regular gymnasium class work. This class work will be of the most approved type, and will consist of graded exercises with light apparatus of the hygienic or body-building type; exercises designed to correct the ordinary defects of posture resulting from student life; heavy apparatus exercises on the horizontal bar; German horse, buck, parallel bars, and flying rings, designed to educate the neuro-muscular system, develop coördination, control, and accuracy of bodily movements.

Elective.—The remaining two hours requirement may be of the type just described, or may be elected from the various athletic sections—football, both the intercollegiate and association or soccer games; basketball, baseball, and track athletics. Regular attendance is required at these exercises, just as in the regular class work of the gymnasium, and records are kept of attendance and proficiency.

Women's Department.—Required, four hours. (For evaluation of this requirement see under men's department.) Three hours of this requirement must be gymnasium class work. This will include work in marching, free gymnastics, wand drills, dumb-bells, rings, bar-bells, Indian clubs, and school games. One hour of this requirement may consist of work in basket-ball or tennis, or both.

Elective.—Besides the required work the department offers various lines of special work to those interested in educational gymnastics or to those who from an interest in physical training from a hygienic, a corrective, or an esthetic point of view care to pursue work during the whole or greater part of their school course.

The following courses are open during all or several of the terms of the school year: Fancy marching and esthetic dancing (Gilbert's system); heavy gymnastics, with such apparatus as ladders, poles, jumping stands, ropes, parallel bars, buck, horse, and horizontal bar, and in such recreative work as lawn tennis, field hockey, basket-ball, long base, indoor baseball, swimming and fencing.

COMPETITIVE GAMES.

The girls meet in some competitive games during the year. Inter-class and intersociety games are encouraged more than competition with teams from other schools.

PRACTICE TEACHING.

In both the men's and women's departments the course in physical training 2 is completed by doing practice teaching during all or part of the ten-weeks term. Assignments to the work will be made by the directors, and may be done in the Model School or in the regular gym-

nasium classes. Those with special ability in any line may be assigned work as assistant coaches in the various athletic sections.

Elective.—Physical training 3. Playground construction and supervision. Two hours.

Outline of Course.—Philosophy and psychology of play; how to lay out a playground; types of equipment; necessity of supervising play; adaptation of play to varying ages; organization and daily program; propaganda of play in a community; history and literature of playground movement.

SPEECH ARTS.

ORAL ENGLISH.

COURSE 1.—Reading. One-half unit. Technique of reading; breath control; vocal culture; interpretation of classics. Given each semester.

COURSE 2.—Reading. One-half unit. Technique of reading; breath control; vocal culture; interpretation of classics. Given each semester.

COURSE 3.—Elocution. Two hours. Technique of reading, voice and gesture; respiration; breath control; interpretation of classics. Repertoire.

COURSE 4.—Bodily expression. Exercises for the relaxation of the body, for poise and carriage; laws of gesture, rhythmic responsive exercises; descriptive gesture, sympathetic gesture, emotionally manifestive gesture, attitudes. Given one period per week each term.

COURSE 5.—Dramatic interpretation, Shakespeare's tragedies. Two hours. Lectures on the history of the drama and the structure of the drama are given. Five of the greatest tragedies of Shakespeare are read by all of the class. To each student one of these plays is assigned as a special topic, and he prepares and gives an address on that play before the class. One drama is studied for interpretation of the lines, for structure, for character, and for acting. Given four periods per week the second and fourth terms.

COURSE 6.—Dramatic interpretation, Shakespeare's comedies. Two hours. Lectures on the threads and movements and on comedy are given. Six of the greatest comedies of Shakespeare are read by all the class. Special topics are assigned to the students and addresses on these plays made by them, as in the preceding course. One comedy is studied for plot, characters, mediation, structure, and reading of the lines. Scenes are memorized and acted. Given four periods per week the third and fifth terms.

COURSE 7.—Dramatic interpretation, Shakespeare's historical plays. Two hours. Six of Shakespeare's historical plays are read. Addresses are made on these plays as in the two preceding courses. One drama is studied for historical accuracy, for plot, characters, personation, reading of the lines. Scenes are memorized and acted. Four periods per week the first term.

COURSE 8.—Dramatic interpretation, modern drama. Two hours. For this study dramas are selected from the works of Ibsen, Stephen Phillips, K. Dennedy, Tennyson, Robert Browning, and Dr. Van Dyke. One play is studied first as literature, then memorized and presented for personation, acting and interpretation. Four periods per week the first, second, third and fourth terms.

COURSE 9.—Dramatic interpretation. Two hours. Bible narratives. "Esther," "Ruth," and the story of Joseph. Adaptations from the Bible are made for dramatic recital work. The selections are memorized and interpreted. Four periods per week the fifth term.

COURSE 10.—Dramatic interpretation. Two hours. Presentation of a classical drama. A play is first studied as literature, then for interpretation of lines, then personation, then acting, grouping on stage, scenery,

costuming, etc. Given once a week the second, third, fourth and fifth terms in Albert Taylor Hall, Fridays, at seven P. M.

COURSE 11.—Oratory, American. Period of the Revolution. Two hours. The work consists of extemporaneous speaking on the orators and oratory of the period; the history of the period; the history of the oratory of the period, and of the orators, being covered in this way. Noted orations are studied and outlined. Many of them are read silently; some of them orally. Parts of these are memorized and recited for drill in delivery. Second term.

COURSE 12.—Oratory, American. Period of the Civil War. Two hours. The work of this term is similar to the preceding, the character of the oratory changing with the different issues of the time. Third term.

COURSE 13.—Oratory, American. Modern. Two hours. The change in the character of the oratory, the lives and deeds and speeches of forceful men who are making history, are studied. Students speak extemporaneously on issues of the day. Notable speeches are studied for subject-matter and for delivery. Fourth term.

COURSE 14.—Oratory, English. Georgian period. Two hours. The history of the period is briefly reviewed. Then the lives and speeches and public services of the distinguished statesmen of the period are studied. The great English oratory is compared with the contemporaneous oratory of America. Speeches are read aloud, and excerpts from them memorized and spoken. Fifth term.

COURSE 15.—Oratory, English. The Victorian period. Two hours. The plan of work is similar to that of the preceding course, the great English orators being compared with the great American contemporaries. First term.

COURSE 16.—Poetics, Tennyson. Two hours. Lectures on poetry are given, followed by study of Tennyson's typical poems, for vocal interpretation. First, second and fourth terms.

COURSE 17.—Poetics, Robert Browning. Two hours. Lectures on Browning's works and readings from his works are given, followed by study of selected poems for thought and for vocal interpretation. Third and fifth terms.

PUBLIC SPEECH.

The work of this department is based on the conviction that power in speech is indispensable to a normal human being, and that power in public speech is inseparable from the highest efficiency in citizenship. Hence, every effort is made to secure practical and usable results from the training taken. But speech has not only an objective value; it has also, in the highest degree, a subjective utility. In a very real sense, speaking enriches or impoverishes the soul of the speaker. The word is the life. The organs to be developed are the organs which should be nourished and exercised in the movements they are to perform and in the habits that are to be established.

COURSE 1.—Oral composition. This course is an application of the laws of thinking, operating in the processes of communicating by means of the voice in speech. Attention is given to the fundamental principles of composition, but all results are subjected to the ear-test.

COURSE 2.—Debating. This course includes a brief study of the main principles of argument, analysis, proof, refutation. Students are shown how to prepare as well as how to present an argument. Practice is had in both single and team debates.

COURSE 3.—Literary society and parliamentary law. General literary exercises and discussions. Actual practice in speaking and taking part in a deliberative assembly.

COURSE 4.—Extemporaneous speech. Two hours. The object of this course is the formation of a habit of easy and untrammelled speaking.

Confidence in self and message is essential to easy speaking. Verified knowledge obtained through personal contact is the basis of self-possession. Hence, the student is encouraged to talk informally on matters of personal observation and experience. Careful analysis in preparation and logical order in presentation are given attention. Simplicity and directness are emphasized.

COURSE 5.—Two hours. Oration. A careful study is made of the personality of each student, and the training is adapted to individual needs. Attention is called to the nature of oratory, and those peculiarities of structure and style that distinguish it from other forms of discourse. It is necessary to keep in view the audience to be addressed and the end sought, and to let these determine choice of facts and turn of phrase. The art should not be an end in itself. Four recitations a week.

COURSE 6.—Great speeches. Two hours. This is an intensive examination of great speeches. Not only is the structure of the speech studied, but also the relation of the speech and the speaker to the civilization of the time and the state of mind of the hearers; their past history as a people; the thoughts and beliefs that usually were determinative in their decisions. Four recitations a week.

COURSE 7.—Vocabulary. Two hours credit. The number and nature of the words used indicate the extent and content of the thinking carried on by the user. In this course is begun a study of the sources and growth of the English language. A brief survey is taken of the inflowing streams of words and the race modifications contributing to form our present speech. The student partially completes an inventory and classification of his vocabulary, examining each word with reference to its expressional value as he has used it, and comparing those values with the meanings indicated in the language of the best writers and speakers. This easily leads to an increase in the stock of words usable in the daily needs of thinking, speaking and writing. Expression values are tested by means of substitution of synonyms. Four recitations a week.

COURSE 8.—Vocabulary. Two hours credit. This course calls for a more extended study of the race contributions to the English language. Critical examination is made of the use of words by the best writers and speakers. Students are required to make examinations of word-effects under various conditions of communication. The completion of course 7 and a reading knowledge of Anglo-Saxon, Latin and French are prerequisites to this course. Four recitations a week.

COURSE 9.—Argumentation. Two hours credit. Study is made of the principles of argument. A good text is followed but examinations are made of great arguments, the text being taken in full. Particular attention is given to analysis, proof, fallacies and refutation. Four recitations a week.

COURSE 10.—Argumentation. Two hours credit. Attendance on work of the courts is required. The elements of effective statement of a case are observed in the actual process of argument. Prerequisite, course 9. Four recitations a week.

COURSE 11.—Debating. Two hours. Teams are required to develop an argument under fire. Briefs are prepared and exchanged. Bibliographies are given attention. Prerequisite, course 10. Four recitations a week.

COURSE 12.—Debating. Two hours credit. A fuller application of the principles thus far discovered. More time is allowed the individual speakers and they are required to give more attention to platform presence. The psychology of forensic speech is noted. Prerequisite, course 11. Four recitations a week.

Course 1, or its equivalent, is prerequisite to courses 9 to 12, inclusive. Regular participation in the work of debating clubs is required as auxiliary to the work of courses 9 to 12.

COURSE 13.—Parliamentary law. Two hours. Several manuals are studied comparatively. The work of guiding a deliberative assembly is taught in actual practice. Familiarity with rules of order is secured in the process of presiding. Four recitations a week.

Major.—For a major in public speech a minimum of sixteen hours must be taken from courses offered in this department. Fourteen hours may be selected from other departments, all courses taken being subject to approval of the head of the department of public speech.

For a major in speech arts fourteen hours must be taken from the department of oral English, the required courses being subject to the approval of the head of that department, and fourteen hours must be taken from the department of public speech, courses 2, 3, 4, 5, 6 and 7 being required. The remaining two hours may be selected from any related department, subject to approval by the head of the department of public speech.

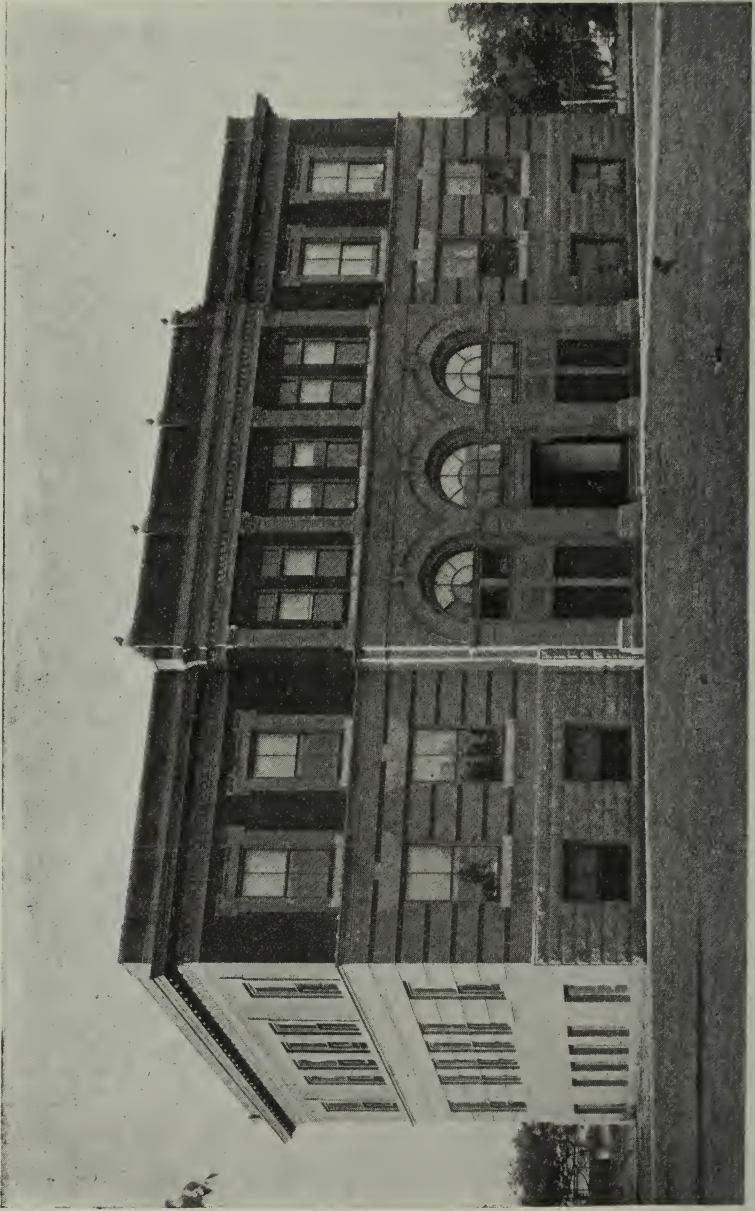

TRAINING SCHOOL.

MUSIC DEPARTMENT.

FACULTY.

HENRY D. GUELICH, A. B., Mus. B., Mus. Doc. (Northwestern College, Virgil Clavier School, Grand Conservatory of Music, New York),
Director of Music Department, Piano, and Theory of Music.

FRANK A. BEACH, B. L. (University of Michigan, Syracuse University, School of Music, Juliani School of Opera, Paris),
Head of the Department of Public-school Music, Voice Culture and Methods.

ROBERT T. BLAIR (Music Department Kansas State Normal School; pupil of Edgar B. Gordon, Chicago, and Louis Van Laar, Berlin),
Violin, Stringed Instruments, Leader of Orchestra.

BERTHA CURTIS (Chicago Musical College, Oberlin Conservatory of Music),
Voice Culture and Public-school Music.

FLORENCE CROSS (pupil of Katherine C. Linn, New York, and Maurice Moscowski, Paris),
Piano and Theory of Music.

GRACE RICHARDS (College of Emporia, pupil of Emilo Agramonte, New York),
Voice Culture and Public-school Music.

MABEL RHODES (Music Department of Kansas State Normal School, Bush Temple Conservatory of Music, Chicago),
Piano, Juvenile Department.

LUCY ROBB,* (Music Department of Kansas State Normal School, pupil of John D. Mehan, New York),
Voice Culture.

BERENICE RICE,† Mus. B. (State University of Oklahoma, Virgil Clavier School, pupil of Rafael Joseffy, New York),
Piano and Theory of Music.

PEARL BRANN,* (Music Department of Kansas State Normal School, pupil of John D. Mehan, New York),
Voice Culture and Public-school Music.

ALEXANDER BAIRD,‡ (pupil of Edgar B. Gordon),
Violin and Stringed Instruments.

ABBIE INGRAM (Music Department Kansas State Normal School),
Piano.

CECILE OSBORNE (Music Department Kansas State Normal School),
Piano.

* Resigned.

† Leave of absence, 1909-'10.

‡ School year 1908-'09.

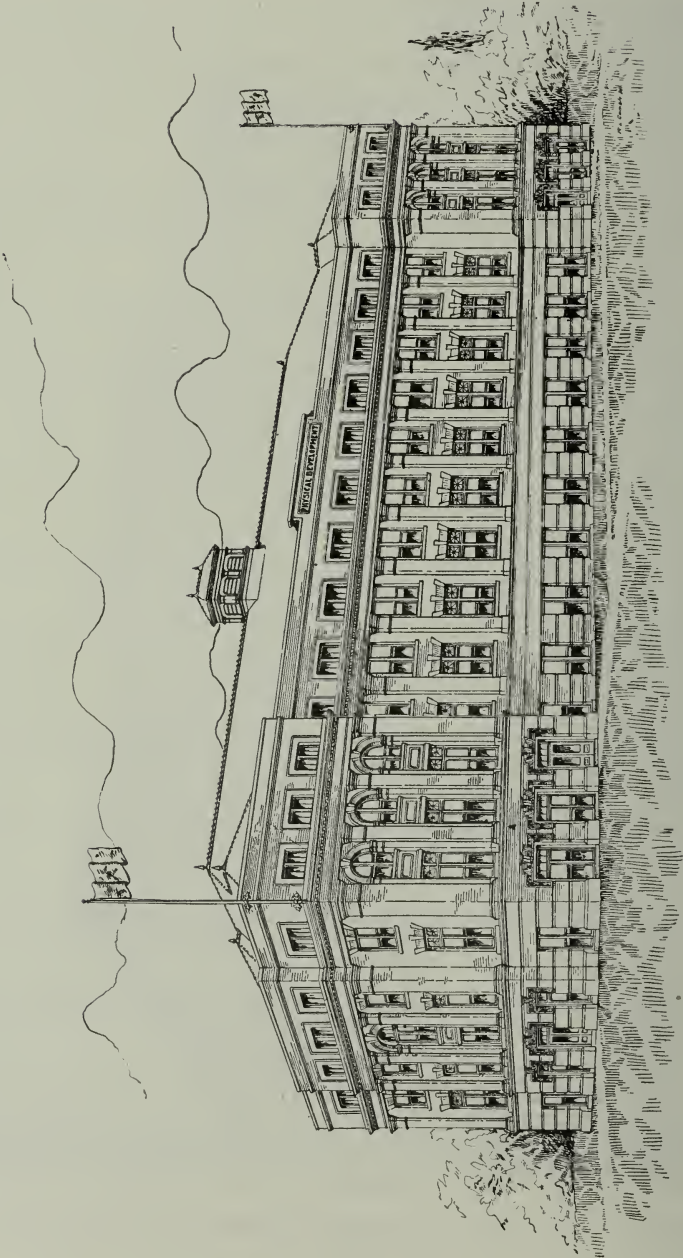

PHYSICAL TRAINING BUILDING.

MUSIC DEPARTMENT.

PLAN OF THE WORK.

The Department of Music has been organized for the purpose of offering systematic and thorough instruction in piano, voice, violin, theory and history of music. The general plan of the work is twofold: first, to give an opportunity to those students who wish to complete a course in the above-named branches; second, to offer instruction to those who wish to spend only part of their time in the study of music. Such students may take up special work as may be found suited to their needs and attainments.

COURSES OF INSTRUCTION.

The Department of Music offers three courses in piano, voice and violin, and an extended course in the theory and history of music. These courses lead to a certificate of merit, a diploma of graduation, and a postgraduate course diploma. The work in these courses has been carefully arranged, for the purpose of offering a broad musical training, to develop skilful public performers, and to prepare students for the profession of teaching.

PIANO.

The most important part of a musical education is the study of the piano. The popularity of the instrument, its general usefulness, and the almost endless wealth of piano literature, are convincing facts in favor of this statement. To produce the best results in the study of the piano,

it is necessary to have a uniform system, logical and practical, based upon the technical and interpretative capacity of the instrument. The requirements of the individual is the key-note of this system. The application of selected studies for overcoming difficulties, the study of memorizing for analytical insight, the study of interpretation for artistic performance, and, in general, the gradual development by means of modern technique, are the methods used in this department for the training of the student. The methodical application of these principles will lead the student to understand a composition intellectually and to interpret it with expression and artistic finish. It is the aim of the following courses in piano to prepare students for the profession of teaching, acquaint them with the choicest literature of piano music, and to develop concert pianists.

PREPARATORY COURSE.

FIRST YEAR.—Exercises in the forming of the hand, developing the fingers, wrist and arm muscles; technical studies from Koehler, Virgil and Mason; sight-reading; easy selections.

SECOND YEAR.—Technical exercises from Mason and Virgil; etudes for phrasing, rhythm and expression by Sidus, Concone, Gurlitt and Streabog; sight reading; selections from the best modern writers.

INTERMEDIATE COURSE.

FIRST YEAR.—Etudes for expression and phrasing by Lemoine, Loeschhorn and Concone; octave studies by Gurlitt and Doering; sonatinas selected from the works of Clementi and Kuhlau; technical exercises by

Mason, Virgil and Leschetizky; ensemble playing; modern and classic selections.

SECOND YEAR.—Studies by Loeschhorn, opus 66; Keller, opus 46, 47; Duvernoyl, opus 120; preludes by Bach; Vogt, opus 145; Wolff, opus 118; technical exercises, selected; sonatas by Mozart, Haydn and Beethoven; selections from the works of modern and classic composers; ensemble work.

ADVANCED COURSE.

FIRST YEAR.—Inventions by Bach; Czerny, opus 740; Cramer studies; Czerny, opus 553; selected technical exercises; sonatas by Beethoven, Mozart and Haydn; movement of a concerto; ensemble playing; modern and classic selections; public performance; theory of music; harmony 1, 2, 3, and 4; history of music 1, 2, 3, and 4; musical forms.

SECOND YEAR.—The Well-tempered Clavichord, by Bach; Clementi's Gradus ad Parnassum; octave studies by Kullak; etudes by Moscheles, opus 70; advanced technical exercises; sonatas by Beethoven and Haydn; modern or classic concerto and suite; ensemble work; practical work in musical pedagogy; recital of classic and modern selections; theory of music; counterpoint 1, 2, 3, and 4.

POSTGRADUATE COURSE.

Selected etudes from the works of Chopin, Liszt, Schumann, Henselt and Moscovski; sonatas, concertos and suites, modern and classic; concert selections of the best composers; public recital; theory of music; fugue 1 and 2; instrumentation 1 and 2.

JUVENILE COURSE.

This is a course in fundamental training and has been planned with special reference to children. The latest and best methods in teaching the fundamental principles in piano playing are used. The work is simple, varied and interesting, and is conducted both in classes and private lessons.

VOICE.

The cultivation of the art of singing is within the capability of each individual, the attainment varying only with natural conditions. Perfect ease and naturalness in the production of tone is clearly essential before one can sing with satisfaction to himself and with pleasure to others. Only those who have acquired the correct method are able to sing for any extended period, while a continuance of improper tone production results in a short singing career and final loss of power of vocalization. Those in charge and associated with this department hold firmly the belief that no modern means or inventions are to be compared with the method of the old Italian masters and the few living exponents of their teaching. Relaxation, proper resistance, pure enunciation, and, what is of the highest importance, the exemplification of correct intonation, are among the fundamental principles upon which the work of this department is conducted. It is intended to afford opportunity for the development of choir singers and concert soloists, as well as teachers of the art of singing.

PREPARATORY COURSE.

FIRST YEAR.—Fundamental principles of voice building; tone and vowel work; correct physical poise, with natural and easy method of breathing; diction; sight-reading and simple songs.

SECOND YEAR.—Advanced exercises for intensified respiration; exercises in major, minor and chromatic scales; etudes for modulation; sight-reading and ear training; advanced solo work and choral singing.

INTERMEDIATE COURSE.

FIRST YEAR.—Studies for enunciation, rhythm and phrasing; acoustics and vocal physiology; sight-reading and dictation; selected etudes from Concone and Marchesi; songs from modern composers.

SECOND YEAR.—Exercises for attack, legato and staccato; interpretation; solfeggio and ensemble practice; etudes by Lamperti and Lankow; vocalises by Panofka and Shakespeare; ballads and lieder.

ADVANCED COURSE.

FIRST YEAR.—Vocalises in phrasing by Marchesi, opus 3; exercises by Panofka, opus 8; exercises for flexibility; shade and tone color; study in artistic interpretation; selections from the works of English, German and Italian writers; public performance; theory of music; harmony 1, 2, 3 and 4; history of music 1, 2, 3 and 4; musical forms.

SECOND YEAR.—Advanced work in technical studies for phrasing; development of natural style and cultivation of dramatic expression; study of piano accompaniments; oratorio and operatic selections; practical work in musical pedagogy; public recital; theory of music; counterpoint 1, 2, 3 and 4.

POSTGRADUATE COURSE.

Repertory of English, French, German and Italian songs; technical exercises and vocalises; recitatives, arias and ensemble music from standard operas and oratorios; concert selections; public recital from the works of modern and classic composers; theory of music; fugue 1 and 2; instrumentation 1 and 2.

VIOLIN.

The course in violin playing is logical, thorough and complete, and is in every case adapted to the individual requirements of the pupil. Great care is exercised in laying the foundation principles and developing the pupils along the lines of accuracy and freedom of execution. A good technique, though indispensable to violin playing, should be used only as a means to an end and its development, as it will serve sane and expressive interpretation. The warmth and breadth of tone, a guarded use of vibrato and glissando, control in diminuendo and crescendo, rhythm in tempo, and the many other characteristic attributes which stamp the violin king of solo instruments, are carefully developed. No efforts are spared that will help in developing graceful and artistic performers.

PREPARATORY COURSE.

FIRST YEAR.—Careful study in holding the violin, position of the body, placing of fingers in different keys; fundamental principles of bowing; foundation studies by Gorden and Dancla; violin duets by Pleyel; book I by Kayser; easy selections.

SECOND YEAR.—Scale studies in all keys, varied fingering and simple bowing; arpeggio forms in first and third positions; study of changing positions; studies by Kayser, book II; etudes by Henning and David; selections.

INTERMEDIATE COURSE.

FIRST YEAR.—Studies in all positions; special studies in changing of positions; etudes by Kayser, book III; violin duets by Maza; symphonies by Dancla; technical studies by Schradieck and Sevic; ensemble playing; modern and classic selections.

SECOND YEAR.—Scales in all positions, major and minor, in thirds and octaves; teudes and caprices by Kreutzer; advanced studies in double stopping by Sevic; duets by Viotti and Maza; concertos by Viotti; ensemble work; selections from the works of modern and classic composers.

ADVANCED COURSE.

FIRST YEAR.—Selected etudes and caprices by Kreutzer; studies by Schradieck, books II and III; caprices by Fiorillo; perpetuo by Paganini; fantasias by Saegner; David's violin school, book II; concertos, sonatas and selections, modern and classic; public performance; theory of music; harmony 1, 2, 3 and 4; history of music 1, 2, 3 and 4; musical forms.

SECOND YEAR.—Artistic studies by Maza; ten characteristic studies by Allard; Spohr's violin school; caprices by Rhode; advanced technical exercises; concertos, sonatas and selections from the works of modern and classic composers; ensemble playing; practical work in musical pedagogy; public recital; theory of music; counterpoint 1, 2, 3 and 4.

POSTGRADUATE COURSE.

Six sonatas by Bach; caprices by Paganini; concertos, fantasias and concert selections from the works of Beethoven, Mozart, Spohr, Vieuxtemps, Wieniawski and Mendelssohn; public recital of modern and classic selections; theory of music; fugue 1 and 2; instrumentation 1 and 2.

COURSES IN THEORY, COMPOSITION, AND HISTORY OF MUSIC.

A knowledge of the theory, composition and history of music is now commonly recognized as a part of the general education of the student. Many of the leading universities and normal schools are offering complete courses as elective studies. In some institutions a certain amount of theoretical and historical work in music is required in the regular college course. This tendency is the natural result of a gradual growth in the taste and appreciation of musical classics. In order to understand and enjoy the masterpieces of the great composers, a knowledge of their construction and development is necessary. The courses given below aim to meet this requirement. The plan of the work is to train the student to understand music as a science, by the study of musical forms and the technique of composition, and to develop originality in inventing and constructing musical compositions. The work in original composition will depend, to some extent, upon the ability of the student. While only a certain amount is required with each course, ample opportunity will be given to those who wish to specialize in this line.

HARMONY.

COURSE 1.—A study of the fundamental principles of harmony; origin and development of major and minor scales and intervals; common chords and their inversions; circle of related keys; transition and modulation; ear training; harmonizing melodies. Tuesday, Wednesday and Friday. Given each term.

COURSE 2.—Chords of the dominant seventh, ninth, eleventh and thirteenth; dissonant chords; altered chords; cadences; modulation and ear training; original work in harmonizing melodies. Tuesday, Wednesday and Friday. Third term.

COURSE 3.—Suspensions and retardations; passing and changing notes; pedal or organ-point; modulation; original work in composition. Tuesday and Friday. Fourth term.

COURSE 4.—Open or vocal harmony; chords of five or more parts; modulations; use of minor scales in different forms; practical application of harmonic principles in original work. Tuesday and Friday. Fifth term.

COUNTERPOINT.

COURSE 1.—The principles of harmony as applied to the melodious treatment of several voices or parts in combination; strict counterpoint

in two, three, four and more parts. Tuesday, Wednesday and Friday. Given each term.

COURSE 2.—Free or modern counterpoint in four parts; chorals and melodies harmonized with and without cantus firmus; original work in composition. Tuesday, Wednesday and Friday. Third term.

COURSE 3.—Counterpoint in four, five, six, seven and eight parts; vocal counterpoint with analysis of choral works; exercises in free composition. Tuesday and Friday. Fourth term.

COURSE 4.—A study of double, triple and quadruple counterpoint; application of counterpoint to practical composition; analysis and original work. Tuesday and Friday. Fifth term.

FUGUE.

COURSE 1.—A study of canon in two or more parts or voices; similar and contrary motion; the elements of a fugue; original work in composition. Monday, Wednesday and Thursday. Second term.

COURSE 2.—Analysis and composition of fugues, instrumental and vocal; original work in advanced form of composition. Monday and Thursday. Third term.

INSTRUMENTATION.

COURSE 1.—This course embraces lectures on the art of instrumentation, with special reference to the compass, quality of tone, balance and contrast of the various instruments; exercises in simple orchestration. Monday, Wednesday and Thursday. Fourth term.

COURSE 2.—Practical work in orchestration in the larger musical forms, using for this purpose selections from the standard works and the original compositions of the student. Monday and Thursday. Fifth term.

MUSICAL FORMS.

COURSE 1.—An analytical study of the elements of musical composition. This course is especially designed for those who desire to understand and appreciate the works of the great composers as embodied in their symphonies, overtures, sonatas, operas, oratorios and chamber music. Monday and Thursday. Second term.

HISTORY OF MUSIC.

COURSE 1.—The origin and development of music of ancient and oriental nations; lectures and readings. Tuesday, Wednesday and Friday. Second term.

COURSE 2.—Music of the early Christian age; the beginnings of polyphony, culminating in the works of the school of the Netherlanders. Tuesday, Wednesday and Friday. Third term.

COURSE 3.—History of the opera and oratorio; symphony, sonata and overture; development of musical instruments. Tuesday and Friday. Fourth term.

COURSE 4.—A study of the music of the seventeenth century; biographies of the great composers of the classic, romantic and modern schools; analysis of their works. Tuesday and Friday. Fifth term.

GENERAL INFORMATION.

REQUIREMENTS FOR GRADUATION.

A certificate of merit will be given to those students who complete successfully the first year of the advanced course in piano, voice or violin. A diploma of graduation will be awarded to students who have satisfactorily completed the second year of the advanced course in piano, voice or violin. Students who complete the postgraduate year in piano, voice or violin will receive a diploma stating the amount of work accomplished.

RECITAL HALL AND EQUIPMENT.

The Albert Taylor Hall is used for all recitals and concerts. It is furnished with a new Steinway concert grand piano and a two-manual organ. The studios and practice rooms have been equipped with new pianos and claviers.

ORGANIZATIONS.

The Department of Music maintains a number of organizations for the special benefit of music students and students of the Normal. These are free to all students who can meet the entrance requirements, and include the following: Orchestra, choral union, band, mandolin and guitar club, glee club and ladies' chorus.

RECITALS AND CONCERTS.

The work of the year is interspersed with public recitals and concerts given by pupils, members of the teaching staff and musical organizations.

SUMMER TERM.

Students may pursue any of the regular courses during the summer term.

REGULATIONS.

All tuition is payable strictly in advance, at the beginning of each term. All work in this department is suspended on legal holidays as given in the calendar of this catalogue. Students may enter at any time; however, it is best to enroll at the beginning of a term, especially if credit is desired for a term's work. All lessons lost by absence or tardiness of the pupil will be the pupil's loss, unless reasonable previous notice of the expected absence is given, in which case the lesson will be made up within the term only. A record is kept of all completed work in technical and theoretical music. Students must complete a full term of lessons or class work in order to receive a grade for the work. Students leaving or discontinuing lessons during the term time forfeit all payment, except in case of protracted illness, in which case the balance will be allowed upon a subsequent term, or half the loss will be borne by the department. All students who wish to take up work in this department must receive an assignment card from the director of music. This card must be presented to the registrar and exchanged for a permit. No student will be permitted to receive instruction or enter a class until the tuition has been paid and the permit has been presented to the instructor.

RATES OF TUITION.

The year consists of five terms of nine weeks each, two lessons weekly. The rates quoted below are for a term of nine weeks, eighteen lessons. For one lesson a week half the regular rate is charged, with the exception of the kindergarten course, which is \$5.

PIANO.

Kindergarten and primary grade course.....	\$8 00
Juvenile course.	9 00
Preparatory course.	13 50
Intermediate course.	15 00
Advanced course.	18 00

VOICE.

Preparatory course.	\$13 50
Intermediate course.	15 00
Advanced course.	18 00

VIOLIN.

Preparatory and intermediate course.....	\$15 00
Advanced course.	18 00
Mandolin and guitar.	10 00

THEORY AND HISTORY OF MUSIC.

The course in theory and history of music includes ten weeks to a term. The rates given below are for a term of ten weeks:

Harmony, in class.	\$5 00
History of music, in class.....	5 00
Musical forms, in class.....	5 00
Counterpoint, in class.	10 00
Fugue and instrumentation, in class, each.....	10 00
Private lessons in any of the above courses.....	15 00

PIANOS AND PRACTICE CLAVIERS.

One hour a day, for a term of ten weeks.....	\$1 80
Two or more hours at the same rate per hour.	

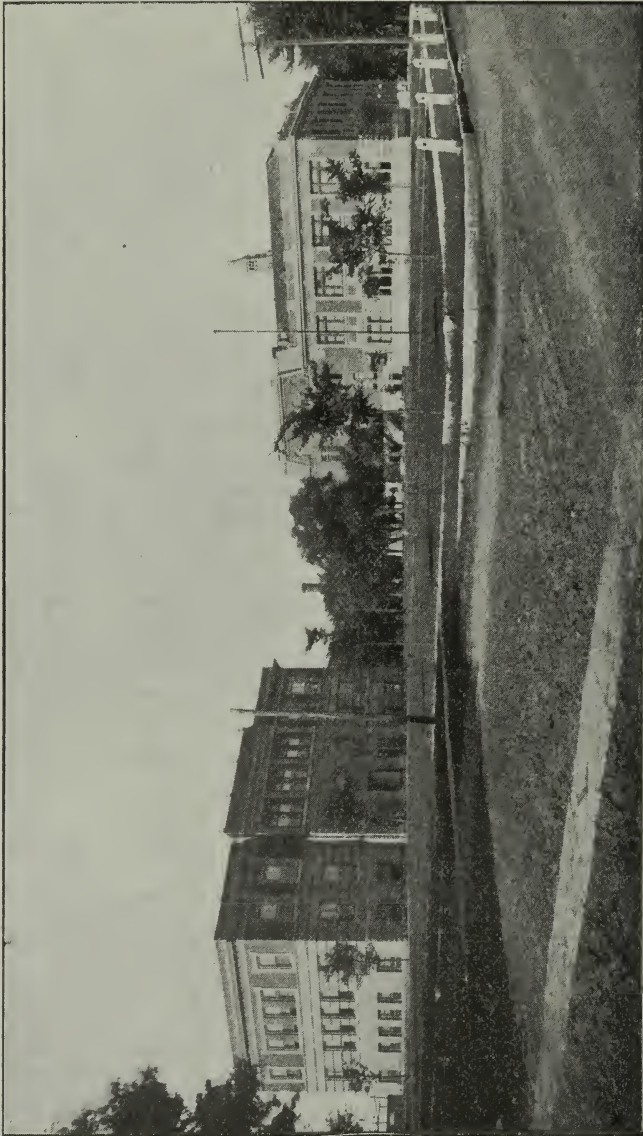

TRAINING SCHOOL.

WEST END OF MAIN BUILDING
IN DISTANCE.

KELLOGG LIBRARY.

REGISTER OF STUDENTS.

GRADUATES.

DEGREE COURSE.

Bartholomew, Elbert Thomas, Stockton.	Parker, Willis A., Emporia.
Freeland, George Earl, Emporia.	Richardson, Roy Franklin, Delia.
Jones, George Ellis, Moran.	Rogler, Adaline Christine, Cottonwood Falls.
Macurdy, Ethel M., Emporia.	Tilford, George R., Leonia, N. J.

LIFE-CERTIFICATE COURSE.

Adamson, Charles R., Erie.	Eckart, Edith Bernilla, Paola.
Adee, Jessie Gertrude, Wells.	Fridley, John B., Alma.
Baker, Lillian C. W., Topeka.	Fronk, Mary Rosa, Meriden.
Baughner, Daniel Alpheus, Kinsley.	Gailey, Emma Blanche, Colony.
Bertschinger, Mary Louise, Hope.	Gamble, Lena Mae, Tonganoxie.
Bouse, Thornton Lynn, Holton.	Gebhardt, Floy May, Emporia.
Carlson, Martha, Almena.	Gebhardt, Verna Blenn, Emporia.
Coffin, Roy E., Axtell.	Gold, Mrs. Ruth Wells, Stockton.
Collins, Maggie, Boston, Mass.	Grant, R. R., Pomeroy, Wash.
Cowell, Caroline Julia, Clay Center.	Hamilton, Nelle, Emporia.
Cox, Elizabeth, Wellsville.	Hanna, Howard John, Waverly.
Cox, George Washington, Rose.	Hansen, Ida May, Greenleaf.
Crandall, Gertrude May, Clay Center.	Hare, Fannie Mary, Emporia.
Crandall, Maud Eula, Clay Center.	Harris, Bertha, Howard.
Crow, Beulah Hazel, Kinsley.	Hartsock, Robert E., Pittsburg.
Davis, Mamie Alice, Neosho Rapids.	Harris, Ethel E., Emporia.
Dowd, Gertrude, Bayneville.	Heacock, Effie Hortense, Anthony.
Drake, C. Frank, Perry.	Hensley, Bert, Emporia.
Dulohery, Alice Irene, Longford.	Hensley, Nellie Victoria, Emporia.

LIFE-CERTIFICATE COURSE.

Hollingsworth, Harry M., Emporia.	Porter, Mary Matilda, Clay Center.
Howard, May Belle, Emporia.	Prescott, Nora Elmina, Parkerville.
Howell, Grace Eliza, Emporia.	Rees, Mary Jane, Emporia.
Johnson, Mrs. Gertrude B., Severy.	Rogers, Mabel Lucyle, Burlingame.
Jones, Catherine Helen, Emporia.	Rosecrants, Ola Grace, Emporia.
Jones, Hazel May, Emporia.	Salser, Carl W., Iola.
Kamm, Anna Louise, Valley Falls.	Settle, Clayton, Basil.
Keller, Anna, Hays.	Sherwood, Bertha Matilda, Concordia.
Kennedy, Beth Alma, Clay Center.	Shiffler, Clinton R., Alamogordo, N. M.
Kirby, Clara Eleanor, Baldwin.	Skinner, Ethel, Neodesha.
McCoy, J. P., Wamego.	Starbeck, Catherine, Emporia.
McGuffey, Verne, Shaw.	Stone, Jessie Ethelynn, Emporia.
Mack, Margaret, Manhattan.	Tate, Mary Evangeline, Emporia.
Markwell, Ethel Letitia, Wichita.	Thomas, Nannie, Home.
Mawhirter, Mary, Wakarusa.	Tilford, Mabel E., Emporia.
Merten, Leda, Morganville.	Tilford, Mamie Ursula, Emporia.
Meyer, Nellie Anna, Anthony.	Turner, Clair K., Chanute.
Minrow, Maude Elizabeth, Iola.	Turner, Herschel Roy, Hoxie.
Neuschwanger, Elmer G., Osborne.	Van Scoik, Shirley A., Marion.
Osburn, Edith, Effingham.	Warren, William John, Garnett.
Ostlund, Emma Charlotte, Clay Center.	Watson, Minnie Lorena, Vermilion.
Owen, Lucile, Emporia.	Weith, S. Josephine, La Harpe.
Parr, Lura, Tecumseh.	Wiggs, Anna Gertrude, Lebanon.
Payne, Ruth Elizabeth, Emporia.	Wood, Myrtle Marcia, Emporia.
Peters, Blanche Pearl, Utica.	Woodrow, Elizabeth, Emporia.
	Wooster, Ruth E., Emporia.

KINDERGARTEN.

Cannon, Zella, Mound City.	Loy, Florence R., Emporia.
Finley, Rose, Cherryvale.	Lyon, Willetta Suzann, Emporia.
Gucklich, Sadie, La Cygne.	Mulvaney, Hettie, Emporia.
Hawkins, Lutie, Topeka.	Van Tries, Edna, Olathe.

MUSIC.

Diploma Course.

PIANO.

Eades, Willia,
Yates Center.
Osborne, Cecile.
Medicine Lodge.

Scoggan, Maude,
Beloit.
Sexton, Vesta,
Abilene.

VIOLIN.

Webber, Carl.

PUBLIC SCHOOL MUSIC.

Curtis, Maude,
Bartlesville, Okla.

Swan, Mary,
Emporia.
Strickler, Vera Agnes,
Emporia.

Certificate of Merit Course.

PIANO.

Dowden, Edith,
Emporia.
Fessenden, Orpha,
Emporia.
Gambill, Kathryn,
McCune.
Goodwin, Lela,
Emporia.

Griffiths, Mabel,
Gridley.
Jenks, Gertrude,
Howard.
McCafferty, Elva,
Clearwater.
Mayes, Louie,
Emporia.

VOICE.

Fessenden, Orpha,
Emporia.

Frossard, Clara,
Russell.
Scoggan, Maude,
Beloit.

VIOLIN.

Osborne, Cecile,
Medicine Lodge.

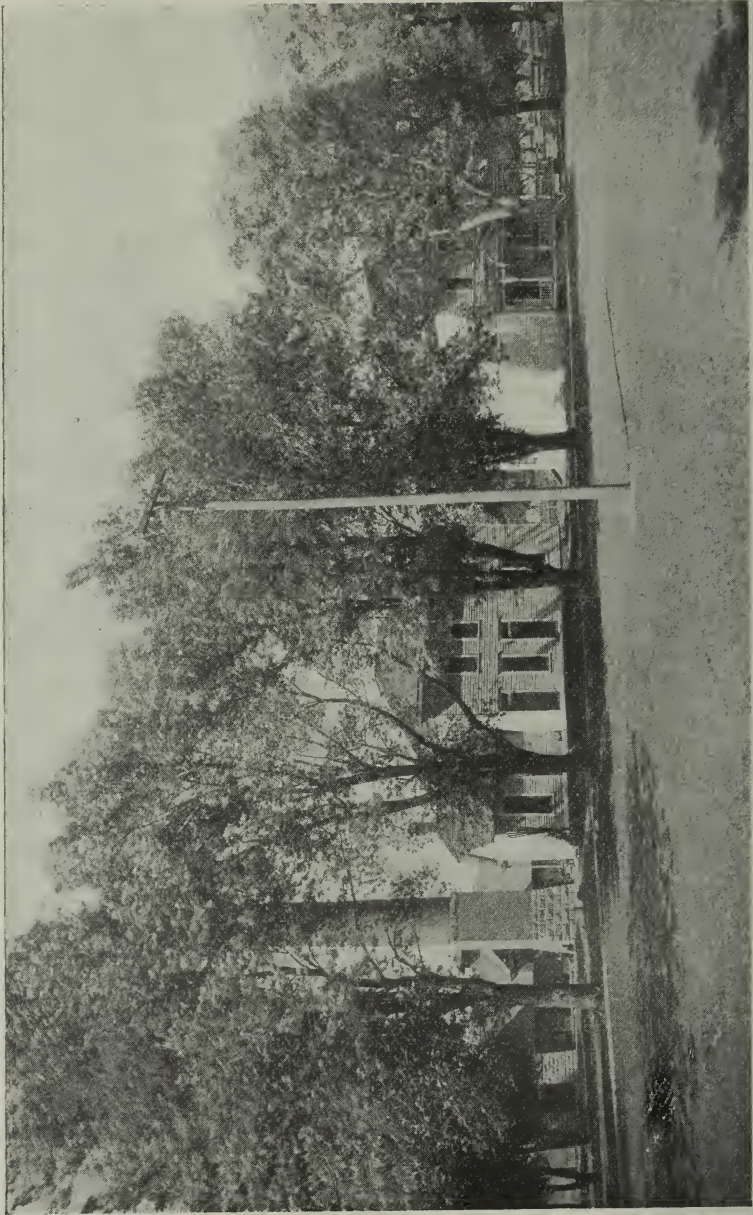

POWER HOUSE.

CUSTODIAN'S RESIDENCE.

HOSPITAL.

UNDERGRADUATES.

NOTE.—In parentheses, at the right of the names, abbreviations show classification as follows: A single letter indicates the Normal class. The numerals show work as follows: 1, Preparatory; 2, County Certificate; 3, High School; 4, Training School; 5, Kindergarten; 6, Kindergarten Training; 7, Music; 8, Irregular; 9, Library Training; 10, Junior Degree.

- | | |
|--|---|
| <p>Abernathy, Beryl, (2).
 Glasco.</p> <p>Acheson, Ira E., (8).
 Emporia.</p> <p>Acker, Bertha, (E).
 Grenola.</p> <p>Ackley, Suza, (2).
 Portis.</p> <p>Ackley, Zelma, (A).
 Portis.</p> <p>Acuff, Minnie, (E).
 Council Grove.</p> <p>Adams, Alpha, (4).
 Emporia.</p> <p>Adams, Ella, (2).
 Colwich.</p> <p>Adams, Kenneth, (5).
 Emporia.</p> <p>Adams, Ralph, (1).
 Saffordville.</p> <p>Adamson, Charles R., (7).
 Erie.</p> <p>Adamson, Jennie E., (C).
 Erie.</p> <p>Adamson, Libbie C., (A).
 Nelson, <i>Neb.</i></p> <p>Adee, Jessie, (7).
 Wells.</p> <p>Ahlstrom, Anna, (2).
 Reading.</p> <p>Albright, Ada, (2).
 Klowa.</p> <p>Albright, Maggie, (1).
 Klowa.</p> <p>Alder, F. E., (F).
 Leonardville.</p> <p>Aldrich, Margaret, (8).
 Halstead.</p> <p>Alexander, Clifton, (1).
 Olpe.</p> <p>Alexander, Effie, (2).
 Olpe.</p> <p>Alexander, Kate M., (7).
 Manhattan.</p> <p>Alford, Malissa B., (A).
 Mullinville.</p> <p>Allen, A. W., (F).
 Kingman.</p> | <p>Allen, Anna, (2).
 Williamstown.</p> <p>Allen, Blanche A., (2).
 Bison.</p> <p>Allen, Everett, (4).
 Emporia.</p> <p>Allen, Glen, (E).
 Emporia.</p> <p>Allen, Henrietta, (D).
 Cincinnati, <i>Ohio.</i></p> <p>Allen, James Garfield, (D).
 Hewins.</p> <p>Allen, Jeannette, (5).
 Bison.</p> <p>Allen, Lee, (2).
 Williamstown.</p> <p>Allen, Ophelia, (1).
 Elk City.</p> <p>Allison, Jennie, (A).
 Muscotah.</p> <p>Allm, Mary, (7).
 Emporia.</p> <p>Alsten, Agnes Horace, (B).
 Pawnee, <i>Okla.</i></p> <p>Alvord, Ilda, (4).
 Emporia.</p> <p>Ambrose, Vida Ethelyn, (A).
 Blue Rapids.</p> <p>Anderson, Anna E., (F).
 Americus.</p> <p>Anderson, George W., (1).
 Americus.</p> <p>Anderson, Lawrence B., (B).
 Alma.</p> <p>Anderson, Lucy G., (A).
 Hamilton.</p> <p>Anderson, Roy, (2).
 Erie.</p> <p>Andrew, Edith Irene, (3).
 Madison.</p> <p>Andrews, Julia, (4).
 Emporia.</p> <p>Andrews, Ruth, (5).
 Emporia.</p> <p>Andrews, S. T., (8).
 Emporia.</p> <p>Appeltrad, Adeline, (B).
 Leonardville.</p> |
|--|---|

UNDERGRADUATES.

- Appeltrad, W. E., (D).
 Leonardville.
 Appleton, Lulu, (7, E).
 Green.
 Armsby, Alice L., (8).
 Pleasanton.
 Armstrong, Eva M., (B).
 Wathena.
 Arnold, Albert N., (2).
 Emporia.
 Arnold, J. J., (C).
 Iola.
 Artman, Hattie, (C).
 Lincoln.
 Ashby, Bertha C., (2).
 Parsons.
 Asher, Elsie, (A).
 Fort Scott.
 Austenfeld, Bertha, (2).
 Emporia.
 Austin, Julia, (A).
 Emporia.
 Avery, Edna, (10).
 Emporia.
 Ayers, Cora Etta, (E).
 Emporia.
 Ayers, Rollin Willard, (C).
 Emporia.
 Backlund, Hattie W., (10).
 Lasita.
 Bacon, Nina Winifred, (2).
 Emporia.
 Bacon, R. Homer, (D).
 White City.
 Bailey, Bess D., (A, 7).
 Pratt.
 Bailey, Elsie, (A).
 Emporia.
 Baird, Mary E., (A).
 Wichita.
 Baker, Annie Florence, (10, 7).
 Topeka.
 Baker, Comfort Elizabeth, (A, 7).
 Sherman, *Tex.*
 Baker, Edna, (1).
 Neosho Rapids.
 Baker, Eva Mae, (B).
 Emporia.
 Baker, Gertrude V., (C).
 Thayer.
 Baker, Lilian, (10).
 Topeka.
 Baker, Opal, (B).
 Emporia.
 Baker, Violet H., (E).
 Topeka.
 Baldwin, Ethele Lenora, (2).
 Americus.
 Baldwin, Joseph George, (2).
 Emporia.
 Balmer, Lydia Marie, (4).
 Emporia.
- Baltz, Henry D., (8).
 Halstead.
 Baltz, Wm. D., (C).
 Attica.
 Barbour, Mrs. E. T., (A).
 Junction City.
 Bare, Lillian, (1).
 Ottawa.
 Barker, Elsie Elva, (A).
 Cherryvale.
 Barker, Ethel, (7).
 Cherryvale.
 Barlow, Kate, (B).
 Belvidere.
 Barlow, Marion, (B, 7).
 Belvidere.
 Barnes, Cyrus C., (3).
 Emporia.
 Barnes, Elias Bowen, (F).
 Emporia.
 Barnes, Ethel, (2).
 Paxico.
 Barnes, Frances Serene, (E).
 Emporia.
 Barnes, Gerald, (F).
 Lebanon.
 Barnes, Mrs. L. H., (7).
 Emporia.
 Barnes, Wilbur, (4).
 Emporia.
 Barnhill, Pearl, (F).
 Keighley.
 Barr, Erna L., (8).
 Diamond Springs.
 Barrier, Dorothy, (4).
 Pawhuska, *Okla.*
 Barrier, Laura M., (4).
 Pawhuska, *Okla.*
 Barrington, Lester, (4).
 Emporia.
 Barrington, E. Percival, (4).
 Emporia.
 Barry, Claude J., (3).
 Meriden.
 Barry, Delta, (2).
 Superior, *Neb.*
 Barry, Harry W., (B).
 Meriden.
 Bartholomew, Elbert T., (7).
 Stockton.
 Bateman, Loie Alice, (B).
 Kirwin.
 Baugh, Clarence M., (B).
 Emporia.
 Baugh, Ethel, (3).
 Emporia.
 Baugh, Lillian M., (3).
 Emporia.
 Baustian, Henry F., (A).
 Tampa.
 Beattie, Arthur G., (1).
 Dunlap.

UNDERGRADUATES.

- Beatty, Florence M., (A).
Wa Keeney.
- Beck, Anna Marie, (8).
St. John.
- Becker, Mary, (F).
Logan.
- Becker, Paul, (4).
Emporia.
- Beecher, Mary, (2, 7).
Emporia.
- Beecher, Tommy, (2).
Emporia.
- Beeching, Mabel, (F).
Otis.
- Beedle, Edna Ellen, (3).
Matfield Green.
- Begbie, Margaret, (2).
Reading.
- Belfield, Virgil, (4).
Emporia.
- Bement, Emma, (A).
Winfield.
- Bement, May E., (C).
Winfield.
- Bennet, Ora, (2).
Americus.
- Bergman, Frank V., (B).
Augusta.
- Berneking, Lydia C., (B).
Simpson.
- Berrier, Mildred, (F).
Emporia.
- Berry, Evelyn L., (2).
Utopia.
- Berry, M. Luvenia, (B).
Gognac.
- Bertram, Donald, (4).
Emporia.
- Bertram, Esther, (4).
Emporia.
- Bertram, Jennie, (4).
Emporia.
- Bertram, Marie, (4).
Emporia.
- Berthot, Stephania A., (C).
Le Loup.
- Best, Ora T., (2).
Americus.
- Betz, Bessie Grace, (A).
Topeka.
- Betz, Inza, (A).
Asherville.
- Bibler, Ethel, (E).
Florence.
- Bieber, Emma Alice, (10).
Colby.
- Bigalow, Ella Louisa, (D).
Emporia.
- Biggs, Anna Alice, (7).
Emporia.
- Biggs, Eula, (B, 7).
Potwin.
- Binns, Ethelyn, (A).
Topeka.
- Binyon, Christopher W., (C).
Emporia.
- Bird, Iris, (2).
Coldwater.
- Bird, John Sterling, (10).
Hays.
- Birdsall, Clara, (3).
Neosho Rapids.
- Birdsall, Walter H., (3).
Neosho Rapids.
- Bishop, Charles, (4).
Emporia.
- Bishop, Hazel, (4).
Emporia.
- Bishop, Lillian, (4, 7).
Emporia.
- Bivins, Forest, (1).
New Albany.
- Bixby, Bessie, (A).
Osawatomie.
- Black, Floyd, (E).
Severy.
- Black, Charles G. C., (2).
Witchita.
- Black, Georgia, (A).
Harper.
- Blair, Esther, (F).
Emporia.
- Blair, Jane, (10).
Emporia.
- Blakely, Georgiana, (D).
Emporia.
- Blakely, Gertrude, (1, 7).
Lyons.
- Blakely, Myrtle, (C).
Emporia.
- Blunn, Emma E., (A).
Trinidad, Colo.
- Board, Lucy, (1).
Appleton City, Mo.
- Bochenstette, Dina, (3).
Fairview.
- Bolinger, Mary E., (A).
Augusta.
- Bolton, Hattie, (C).
Independence.
- Booker, Herald Hill, (4).
Emporia.
- Bookout, Nina, (2).
Olathe.
- Bookout, Ora May, (3).
Olathe.
- Boothe, Mamie Helen, (A).
Waverly.
- Boothe, Nina, (3).
Waverly.
- Borden, Robert, (7).
Maurertown, Va.
- Bordenkircher, Otto, (4).
Emporia.

UNDERGRADUATES.

- Borrer, Clara Adelia, (B).
Westphalia.
- Borrer, John Harrison, (A, 7).
Westphalia.
- Bostwick, Ella, (D).
Iola.
- Bostwick, Grace, (E).
Iola.
- Bourke, Lenora, (2).
Pomona.
- Bourke, Margaret Edna, (B).
Pomona.
- Bottomly, Victor Raymond, (B).
Cedar.
- Bovey, Elsie P., (A).
Clay Center.
- Bowen, Winnie, (A).
Osborne.
- Bower, Mabel Beatrice, (2).
Reading.
- Bowers, D. W., (B).
Centropolis.
- Bowers, Fred, (3).
Emporia.
- Boyce, Myrtle, (A).
Sterling.
- Boynton, Marguerite, (7).
Kingfisher, *Okla.*
- Bradbury, Pearl, (A).
Bartlett.
- Bradley, Carrie F., (10).
Emporia.
- Bradley, Grace, (E).
Norcatour.
- Bradley, Helen, (E).
Noreatur.
- Bradshaw, Clara, (A).
Altoona.
- Brainard, Edith, (E).
Emporia.
- Brandenburg, Georgia, (B).
Bushong.
- Brann, Pearl, (D).
Lincoln.
- Brashear, Josephine, (2).
Hamilton.
- Braun, Susie, (2).
Doniphan.
- Breneman, Theda, (8, 7).
Emporia.
- Brennan, Thomas Francis, (E).
Chicago, *Ill.*
- Brewster, Ava, (B).
Thayer.
- Bridges, Charles, (A).
Almena.
- Bridges, Edna A., (E).
Almena.
- Brighton, Robert L., (5).
Emporia.
- Brittain, Effie, (A).
White City.
- Brodie, Herbert, (4).
Emporia.
- Brodie, Margaret, (4).
Emporia.
- Brooks, Alice, (A).
Gridley.
- Brooks, Bessie, (7).
Americus.
- Brooks, Frankie, (A).
Salina.
- Broughton, Carl K., (C).
Conway.
- Broughton, Herbert L., (E).
Conway.
- Broundon, Edw., (1).
Emporia.
- Brown, A. M., (A).
Dighton.
- Brown, Bert G., (A).
Pomona.
- Brown, Chas. Glenn, (2).
Chickasha, *Okla.*
- Brown, Edward M., (C).
Mullinville.
- Brown, Hallie G., (1).
Garden City.
- Brown, Harry Holmes, (2).
Piqua.
- Brown, Lora Kathryn, (A).
Dwight.
- Brown, Lutie, (10).
Emporia.
- Brown, Maggie, (2).
Gardner.
- Brown, Nellie L., (A).
Kansas City.
- Brown, Opal, (2, 7).
Prescott.
- Brown, R. A., (10).
Emporia.
- Brown, Wm. Jonas, (A).
Kingfisher, *Okla.*
- Brown, Zella, (A).
Wilsey.
- Browning, Fern E., (C).
Cherryvale.
- Browning, Georgia, (A).
Chanute.
- Browning, Paul P., (E).
Chanute.
- Brownrigg, Marian Isabel, (2).
Mont Ida.
- Bruce, Isabelle, (C).
Iola.
- Buck, Andrew, (1).
Elk City.
- Buck, Victor, (5).
Emporia.
- Buck, Walter, (5).
Emporia.
- Bullock, Lulu, (C).
Glasco.

UNDERGRADUATES.

- Bundy, Florence E., (F).
Emporia.
- Burbank, Anna Leora, (E).
Richland.
- Burbank, Geneva M., (B).
Richland.
- Burford, Ethel, (B).
Milton.
- Burke, Agnes M., (A).
Belvue.
- Burke, Mabel, (B).
Dwight.
- Burkett, Elma Aletha, (8).
Fostoria.
- Burkett, Harold, (A).
Erie.
- Burkholder, Nettie, (C).
Canada.
- Burlin, Cecile M., (7).
Ablene.
- Burnett, Lenita, (2).
La Cygne.
- Burns, Mabel N., (D).
Burlingame.
- Burr, Gertrude, (10).
Emporia.
- Burton, Clara, (2).
Council Grove.
- Burton, Mrs. J. S., (8).
Emporia.
- Burton, Willard Augustus, (C).
Prescott.
- Butler, Frances Helen, (D).
Glasco.
- Butler, Wm. W., (D).
Severance.
- Butts, Etta, (D).
Fredonia.
- Byrd, Marie, (A).
Oklahoma City, *Okla.*
- Cage, Lucy, (A).
Oklahoma City, *Okla.*
- Caldwell, Merle, (F).
Moran.
- Call, Lorretta Carleton, (10).
Emporia.
- Calvert, Maude, (1).
Lebo.
- Camblin, Emerson, (C).
Severance.
- Camp, Lena R., (F).
Spokane, *Wash.*
- Campbell, Cordelia, (4).
Emporia.
- Campbell, W. Roy, (E).
Bronson.
- Cannady, Ada, (A).
Emporia.
- Cannon, Bess, (F).
Clyde.
- Cannon, Zella, (6).
Mound City.
- Carey, Ada, (2).
Emporia.
- Carl, Leo, (5).
Emporia.
- Carlson, Martha, (A).
Almena.
- Carlson, Minnie C., (D).
Clay Center.
- Carpenter, Ina, (7).
Council Grove.
- Carpenter, Jas., (A).
Garnett.
- Carroll, Bessie, (C).
La Cygne.
- Carroll, Jas. David, (3).
Emporia.
- Carroll, Jennie, (D).
La Cygne.
- Carroll, Katherine, (A).
Glasco.
- Carroll, Mary Helen, (3).
Emporia.
- Carson, Bessie, (2).
Hamilton.
- Carter, James W., (2).
Emporia.
- Carter, Metta, (2).
Eskridge.
- Carter, Nellie, (F).
Minneola.
- Casey, Sabert, (2).
McCune.
- Cash, Anna M., (10).
Emporia.
- Cassady, Maude A., (A).
El Dorado.
- Cellars, Esme, (E).
Chetopa.
- Chaddock, Ethel, (A).
Rush Center.
- Chaffee, Jessie O., (A).
Little River.
- Chamberlain, Hazel, (6).
Le Roy.
- Champ, E. Louise, (1).
Guthrie, *Okla.*
- Champe, Nellie, (B).
Greeley.
- Chandler, Mabel G., (2).
Emporia.
- Chandler, Roy, (1).
Colony.
- Chapel, Evelyn, (A, 7).
Garnett.
- Chapman, Mabel, (C).
Waverly.
- Charles, Cora, (A).
Stafford.
- Charles, Pearl, (2).
Blue Mound.
- Chatterton, Dorothy Alice, (2).
Emporia.

UNDERGRADUATES.

- Childears, Edna, (3).
 Emporia.
 Childears, Mabel, (A).
 Emporia.
 Chritton, Amy, (3).
 Wayside.
 Chumbley, Mattie A., (A).
 Jewell City.
 Chumbley, Susie, (C).
 Jewell City.
 Clark, Nellie Alice, (A).
 Reading.
 Clark, Pearl Ethel, (2).
 Linn.
 Clarke, Lola B., (B).
 Emporia.
 Clawson, Augusta, (1).
 Potwin.
 Claypool, Della, (1).
 White Water.
 Cleavinger, Almon, (1).
 Lowemont.
 Cleavinger, Roy, (D).
 Lowemont.
 Clements, Cecile, (4).
 Emporia.
 Cleveland, Nanette, (5).
 Emporia.
 Cloud, Clyde, (D).
 Admire.
 Cloud, Helen, (5).
 Emporia.
 Clow, John, (2).
 Emporia.
 Clow, Raymond, (2).
 Emporia.
 Coe, Sarah L., (2).
 Council Grove.
 Coerber, Anna, (2).
 Lakin.
 Coffey, Anna, (C).
 Burlingame.
 Coffey, Maggie, (A).
 Burlingame.
 Coffman, H. C., (F).
 Emporia.
 Cole, Alvin Charles, (3).
 Emporia.
 Cole, Harry Julius, (3).
 Emporia.
 Cole, Mabel, (4, 7).
 Emporia.
 Cole, Richard, (C).
 Emporia.
 Coleman, Aaron, (2).
 Castleton.
 Coleman, Charles Edward, (5).
 Emporia.
 Coleman, Cora, (E).
 Emporia.
 Coleman, Edna, (4).
 Emporia.
 Coleman, Eunice Ella, (D).
 Emporia.
 Coleman, Mary Lilian, (E).
 Emporia.
 Coleman, Mattie, (7).
 Emporia.
 Coleman, Sidney, (3).
 Emporia.
 Colline, Annie, (F).
 McPherson.
 Collins, Ella G., (A).
 Minneapolis.
 Collinsworth, Grover C., (A).
 Potwin.
 Colwell, Myrtle, (B).
 Emporia.
 Conaway, Pearl, (A).
 Dodge City.
 Cook, Bessie, (2).
 Delphos.
 Cook, Cleo, (2).
 Fredonia.
 Cook, Eva M., (A).
 Altamont.
 Cook, Gladis, (A).
 Garnett.
 Cook, Gracia, (10, 7).
 Parsons.
 Cook, Harriet, (D).
 Emporia.
 Cook, Hattie Opal, (2).
 Fredonia.
 Cook, Myrtle, (F).
 Anthony.
 Cook, S. Frank, (2).
 Perry.
 Cool, Eugene, (E).
 Hutchinson.
 Cooper, Hattie O., (D).
 Florence.
 Coppel, James, (8).
 Emporia.
 Corcoran, John P., (F).
 Troy.
 Corder, Aetna, (D).
 Powhattan.
 Corn, Laura E., (F).
 Humboldt.
 Corney, Carrie Metta, (A).
 Westphalia.
 Cornick, Alice, (E, 7).
 Anthony.
 Cornick, Anna L., (D, 7).
 Anthony.
 Cory, Homer D., (A).
 Lowemont.
 Corwin, Harvey, (4).
 Emporia.
 Cottrell, Mabel, (2).
 Bushong.
 Coulson, Margaret, (A).
 Chanute.

UNDERGRADUATES.

- Coulson, Walter, (2).
Pomona.
- Covalt, Neonetta, (1).
Olpe.
- Cox, Ellen, (10).
Wellsville.
- Cox, Kenneth K., (3).
Rose.
- Cox, Rossie Louane, (7).
Madison.
- Coy, Katharine A., (C).
Mankato.
- Coyle, Lila, (7).
Medicine.
- Craig, Hugh, (4).
Emporia.
- Craig, Loraine Faulds, (4).
Emporia.
- Craft, Grace F., (A).
Green.
- Crane, Nellie, (1).
Earleton.
- Craton, Lily M., (1, 7).
Wilsey.
- Crawford, James, (F).
Belleville.
- Crawford, Roy, (4).
Emporia.
- Creighton, Lillian Ruth, (4).
Emporia.
- Crihfield, Tille P., (A, 7).
Geneseo.
- Crimble, Leslie, (4).
Emporia.
- Crippen, Vera, (F).
Parsons.
- Crist, Alice, (2).
Marquette.
- Crist, Emily, (2).
Marquette.
- Cromer, Mrs. Lucella, (10).
Emporia.
- Cross, A. L., (F).
Emporia.
- Cross, Anna, (B).
Thayer.
- Cross, Louise Austa, (4).
Emporia.
- Cross, Margaret, (4).
Emporia.
- Crow, Beulah, (G, 7).
Kinsley.
- Crowell, Elsie A., (7).
Dwight.
- Crowell, Grace Ellen, (A).
Dwight.
- Culbertson, J. H., (B).
Hepler.
- Culbertson, Leland, (2).
Centerville.
- Culley, Elmer E., (E).
Chanute.
- Culter, Clyde, (3).
Emporia.
- Culter, Harold, (4).
Emporia.
- Culter, Raymond, (4).
Emporia.
- Culver, Ella P., (B).
Syracuse.
- Cummins, Arthur, (2).
Hartford.
- Cunningham, Ella, (9).
Emporia.
- Cunningham, Eva, (A).
Strong City.
- Curry, Bessie, (D).
Strawn.
- Curry, Irene, (4).
Emporia.
- Curry, Wm., (A).
Dunavant.
- Curtiss, Maude E., (A).
Emporia.
- Custer, Wilhelmina, (C, 7).
Lebanon.
- Dahlsten, Edla, (2).
Fremont.
- Dahlsten, Sigrid, (7).
Fremont.
- Dahm, Anna, (7).
Great Bend.
- Dahm, Florence, (F).
Great Bend.
- Dahmer, Bernice, (3).
Jasper.
- Dakon, Lola, (A).
Emporia.
- Daniel, Nora, (9).
Emporia.
- Daniels, Della Mabel, (A).
Oklahoma City, Okla.
- Darr, Zula, (B).
Douglass.
- Darrrough, Abbie, (10).
Emporia.
- Darrrough, Alma, (F).
Emporia.
- Daugherty, Ethel, (C).
Beloit.
- Daum, Irene, (F).
Eureka.
- Davies, Priscilla, (3).
Reading.
- Davis, Carrie, (B).
Emporia.
- Davis, Carrie Belle, (C).
Harveyville.
- Davis, Elizabeth, (2).
Rozel.
- Davis, Henry Dale, (F).
Clearwater.
- Davis, Jennie, (1).
Council Grove.

UNDERGRADUATES.

- Davis, Joseph Lyndon, (E).
Belleville.
- Davis, Lydia Grace, (4).
Emporia.
- Davis, Manda, (A).
Clearwater.
- Davis, Nannie L., (F).
Peck.
- Davis, Ruby, (7).
Belleville.
- Davis, Maggie, (1).
Esbon.
- Davis, Mamie A., (F).
Emporia.
- Davis, Roy C., (A).
Council Grove.
- Davis, Wilson S., (1).
Council Grove.
- Davis, Winifred Lloyd, (10).
Emporia.
- Davison, Mary Hall, (F).
Koshkonong, Mo.
- Day, Fay Nellie, (2).
Lyons.
- Day, N. Anna, (7).
Allen.
- DeBauge, Louise, (1).
Reading.
- Decker, Beulah, (E).
Florence.
- Degarimore, Eddie, (2).
Elk City.
- DeLay, Ada Romaine, (7).
Emporia.
- DeLay, C. W., (2).
Emporia.
- DeLay, Glenn A., (E).
Emporia.
- Denny, E. Sylvia, (2).
McLouth.
- DePriest, Mae, (A).
Salina.
- Deans, Elizabeth Viola, (2).
Eskridge.
- Derr, Elsie, (2).
Garnett.
- Dewell, Eletha M., (2).
Stark.
- Dewey, Charles H., (A).
Elk City.
- Dewey, D. R., (2).
Earleton.
- Dick, Ethel, (E).
Siloam Springs, Ark.
- Dick, Lucile, (1).
Perry.
- Dickinson, Guy E., (E, 7).
Le Roy.
- Dickson, Thomas, (1).
Elmdale.
- Dickson, William, (1).
Elmdale.
- Difley, Nellie, (2).
Paxico.
- Diggs, Eva, (4).
Emporia.
- Dillehay, Irene, (A).
Council Grove.
- Dillin, Anna, (A).
Iola.
- Dillman, E. L., (F).
Emporia.
- Dillon, D. L., (2).
Springdale, Wash.
- Dingelstedt, Minnie, (E).
Lawrence.
- Divens, Buena, (2).
Caney.
- Diver, Ethel, (C).
Neosho Falls.
- Dixon, Alice, (D).
Leon.
- Dixon, Ava Rebecca, (2).
Wamego.
- Dixon, John, (A, 7).
Leon.
- Dixon, Mary Grace, (B).
Wamego.
- Dodds, Garnet, (E).
Independence.
- Dogget, Arthur, (1).
Ulysses.
- Dogget, Walter, (B).
Ulysses.
- Doig, Christina, (D).
Idana.
- Doig, Jessie, (D).
Idana.
- Doile, Lottie Eleanor, (2).
Emporia.
- Dolen, Nettie A., (2).
Howard.
- Doll, Sarah Martha, (A).
Gognac.
- Donica, D. Sophia, (10).
Bayard.
- Dorman, Annie L., (F).
Centralia.
- Dorman, Ida May, (A).
Centralia.
- Dorman, Lillie E., (F).
Centralia.
- Doubrava, Leona, (7).
Holyrood.
- Dougherty, Mary, (A).
Stockton.
- Douglas, Flossie, (7).
Emporia.
- Douglass, Aubrey, (E).
Girard.
- Dow, Kate S., (E).
Emporia.
- Dow, John, (4).
Emporia.

UNDERGRADUATES.

- Dowd, Gertrude, (10).
Bayneville.
- Dowden, Abigail, (4, 7).
Emporia.
- Dowden, Edith, (7).
Emporia.
- Downie, H. M., (E).
Denison.
- Drake, Iola, (F).
Clifton.
- Dryden, Lockie, (F).
Larned.
- Dudgeon, Roy, (3).
Earleton.
- Duggan, Mary, (2).
Reading.
- Duncan, George, (1).
Dunlap.
- Duncan, Mabell, (D).
Neosho Falls.
- Duncan, Minnie, (A).
Jonesboro, Ark.
- Dunham, Lillian, (B).
Paola.
- Dunlap, Bertha, (8).
Emporia.
- Dunlap, Fred, (2).
Eureka.
- Dunlap, Mary, (2).
Reece.
- Dunlap, Zirn N., (2).
Piedmont.
- Dunn, Esther Campbell, (F).
Le Loup.
- Dunn, Mary, (4).
Emporia.
- Dunn, Perry K., (B).
Laurel.
- Durham, Mary M., (7).
Douglass.
- Durkee, Mabel, (4).
Emporia.
- Duttweiler, Margaret Louisa, (2).
Hartford.
- Dwelle, Alice Louise, (C).
Cedar Point.
- Dwelle, Harry L., (8).
Emporia.
- Dwelle, Ruth W., (3).
Cedar Point.
- Dyas, Beryl, (A).
Formoso.
- Dysslin, Mable, (A).
Fort Scott.
- Earnest, Ruth, (E).
Washington.
- Eastman, Bessie, (C).
Thurman.
- Eastman, Nellie, (F).
Thurman.
- Ecord, Lloyd A., (2).
Garnett.
- Edgerton, Thomas A., (10).
Lyons.
- Edie, Buel E., (2).
Linn.
- Edmiston, Roy, (2).
Americus.
- Edmonds, Murray, (4).
Emporia.
- Edwards, Dorothy, (4).
Emporia.
- Edwards, Gertrude, (1).
Lebo.
- Edwards, Irene E., (1).
Topeka.
- Edwards, Hannah, (8).
Emporia.
- Edwards, Lillian B., (A).
Guthrie, Okla.
- Edwards, Marjory, (4).
Emporia.
- Edwards, Mary Esther, (A).
Emporia.
- Elder, Gwendolyn, (F).
Emporia.
- Elder, Helen G., (C).
Lyndon.
- Eldridge, Emma Leila, (E).
Emporia.
- Elledge, Nellie Bly, (2).
Haviland.
- Eller, Zella, (4).
Dunlap.
- Elliot, Eva, (1).
Emporia.
- Elliott, Howard A., (A).
Oketo.
- Elliott, Maymie, (7).
Emporia.
- Ellis, Evelyn, (7, 4).
Emporia.
- Ellis, Frank, (D).
Emporia.
- Ellis, Gladys, (3).
Emporia.
- Ellis, Sibyl, (7, 4).
Emporia.
- Ellison, Bertha Isola, (A).
Salina.
- Ellsworth, Bertha, (C).
Sylvia.
- Ellsworth, Bertha, (A).
Emporia.
- Elson, Miles, (A).
Lebanon.
- Embry, Avis, (6).
Hartford.
- Emerson, Sue, (C).
Topeka.
- Engle, Harold T., (3).
Emporia.
- English, Lucile, (E).
Iola.

UNDERGRADUATES.

- Englund, Sigrid, (B).
Falun.
- Epp, John H., (A).
Moundridge.
- Erikson, Anna R., (2).
Junction City.
- Erikson, Etna H., (E).
Junction City.
- Errett, Celia Grace, (7).
Gridley.
- Ester, Ida C., (F).
Peck.
- Estes, Dora, (B).
Liberty.
- Evans, Chester, (A).
Emporia.
- Evans, David, (7).
Emporia.
- Evans, Eva N., (2).
Independence.
- Evans, Florence, (7).
Americus.
- Evans, Harold, (4).
Emporia.
- Evans, Lucile, (5).
Emporia.
- Evans, Madge, (9).
Mankato.
- Evans, Roy, (2).
Emporia.
- Evans, William Edgar, (C).
Mulvane.
- Everett, Harry, (3).
Emporia.
- Everett, Ray, (1).
Emporia.
- Everley, Garnet Mable, (D, 7).
Glasco.
- Ewing, Opal, (1).
Padonia.
- Fagan, Theresa, (C).
Reading.
- Fahring, Betty, (2).
Eskridge.
- Fair, George, (3).
Emporia.
- Fair, E. Maude, (F).
Emporia.
- Fair, Mable, (F).
Emporia.
- Fairbrother, L., (A).
Toronto.
- Fanska, Elizabeth, (E).
Americus.
- Fanska, Katherine, (D).
Americus.
- Farnsworth, Nellie, (B).
Portis.
- Farquharson, Adella, (F, 7).
Lincoln.
- Faust, Irving Crowell, (4).
Emporia.
- Faust, Mildred E., (4).
Emporia.
- Fawcett, Lucy M., (B).
Emporia.
- Felker, Preston R., (C).
Hoyt.
- Felton, H. W., (10).
Emporia.
- Ferguson, Anna J., (E).
Mankato.
- Ferguson, Ellen M., (F).
Mankato.
- Ferrel, Ellis, (5).
Emporia.
- Fessenden, Orpha, (7).
Emporia.
- Fetrow, Ruth, (A).
Attica.
- Field, Burt E., (E).
Vermilion.
- Field, Harry, (D).
Yates Center.
- Field, Hollie, (D).
Yates Center.
- Finkle, Beverly Arthur, (B).
Galva.
- Finn, John M., (F).
Paola.
- Finnerty, Anna, (2).
Hartford.
- Firestone, J. F., (D).
Ford.
- Fisher, H. D., (7).
Emporia.
- Flanders, Retus Odell, (2).
Paola.
- Fleming, John A., (2).
Longton.
- Fleming, Loma, (4).
Emporia.
- Fleming, Thomas J., (4).
Emporia.
- Flinn, Gertrude, (10).
Emporia.
- Flora, Vivian, (B).
Erie.
- Floyd, Elsie May, (B).
Americus.
- Floyd, Mary Irene, (A).
Parsons.
- Floyd, Salye V., (A).
Guthrie, Okla.
- Fluker, Grace W., (F).
Emporia.
- Foland, Mabelle, (E).
Almena.
- Forbes, Annie, (F).
Wathena.
- Forbes, Eunice, (4).
Emporia.
- Forbes, Jessee Frazer, (D).
Wathena.

UNDERGRADUATES.

- Forde, Jessie, (10).
Emporia.
- Forde, W. Ingram, (8).
Emporia.
- Forman, Frank, (E).
Emporia.
- Foster, Cornelius, (A).
Kincaid.
- Foster, Marion D., (3).
Waverly.
- Foster, Mary E., (A).
Spartanburg, S. C.
- Foster, Tommie, (A).
Tchula, Miss.
- Fowler, Una Maud, (C).
Topeka.
- Francis, Sadie, (4).
Emporia.
- Francisco, Dema, (7).
Cimarron.
- Frankenberry, Irene, (2).
Altoona.
- Franzen, J. H., (D).
Canton.
- Frazer, J. E., (F).
Scandia.
- Fredricks, G. Blanche, (A).
Homewood.
- Freeman, Walter, (1).
Rantoul.
- Freeman, H. R., (E).
Junction City.
- Freeman, Marcellus W., (C).
Topeka.
- Freese, Ethel, (2).
Hutchinson.
- Freese, Eunice, (D).
Hutchinson.
- Freese, Theron, (A).
Hutchinson.
- Freidline, Winona, (2, 7).
Caney.
- French, Mable, (2).
Olpe.
- Friend, Frances Lee, (4).
Emporia.
- Friend, Mary E., (A).
Emporia.
- Friend, Sarah, (A).
Emporia.
- Friley, Welthy, (1).
Prescott.
- Frith, Gilbert H., (E).
Emporia.
- Fritsche, Mary, (A).
Auburn.
- Fritz, Emily, (C, 7).
Beattie.
- Frossard, Clara G., (F, 7).
Russell.
- Fruit, Mattie, (A).
Great Bend.
- Fulbright, J. Milton, (A).
Kansas City.
- Fulcher, Anna, (D).
Tonganoxie.
- Fuller, Bernice, (C).
Emporia.
- Fuller, John W., (1).
Madison.
- Fuller, Wilbert H., (3).
Emporia.
- Fulton, Ina, (E).
Towanda.
- Fultz, Atley, (4).
Emporia.
- Fultz, Iva, (4).
Emporia.
- Funck, Mary, (C).
Marysville.
- Funk, J. Calvin, (10, 7).
Lehigh.
- Funk, Peter Cornelius, (D, 7).
Lehigh.
- Funston, Edward, (E).
Iola.
- Funston, Vida, (C, 7).
Americus.
- Fyler, Eleanor, (A).
La Cross.
- Gallagher, Isabelle L., (E).
Emporia.
- Gallagher, James T., (4).
Emporia.
- Gallagher, Ruby, (A).
Lancaster.
- Gallagher, Winifred I., (A).
Highland Station.
- Gambill, Kathryn, (7).
McCune.
- Gambill, M. Gusta, (F).
McCune.
- Gambill, Marcus B., (D).
McCune.
- Gammell, Edna, (3).
Emporia.
- Gansel, Amanda, (1).
Glen Elder.
- Gansel, Helene, (A).
Glen Elder.
- Gard, Ernest A., (E).
Anthony.
- Gardner, Bertha V., (A).
Kingman.
- Gardner, Fred, (B).
Easton.
- Gardner, Sadye, (A).
Tampa.
- Garner, Edna, (2, 7).
Lafontaine.
- Garner, John Tunstall, (A).
Lafontaine.
- Garlick, Martha, (5).
Emporia.

UNDERGRADUATES.

- Garlick, Sidney, (5).
Emporia.
- Garrett, Eva, (3).
Topeka.
- Garrett, Mollie M., (A).
Guthrie, *Okla.*
- Gates, Blanche, (2).
Newton.
- Gaughan, Mary, (7).
Reading.
- Gaughan, Beth, (2).
Earleton.
- Gee, Fred A., (4).
Emporia.
- Geelan, Caroline, (2).
Lecompton.
- Geelan, Norah, (1).
Lecompton.
- Geers, Frank M., (1).
Paola.
- Geigus, Grace, (2).
Burlingame.
- Geiler, Josephena, (2).
Homewood.
- Gemeny, Lois M., (F).
Junction City.
- Gentry, Nellie, (2).
Garden City.
- George, Charles E., (F).
Emporia.
- Germann, Louisa C., (2).
Alta Vista.
- Gettinger, Ruth, (2).
Homewood.
- Gibbon, Jane, (A).
Hartford.
- Gibson, Lucile, (4).
Emporia.
- Gier, Wilber J., (2).
Hepler.
- Giger, Leroy M., (E).
Elmdale.
- Gilbert, J. Edward, (D).
Lincolnville.
- Gilbreath, Maggie, (A).
Severy.
- Gildersleeve, Evelyn, (F).
Yates Center.
- Giles, Marian Adranne, (5).
Emporia.
- Gilfillan, Archie, (3).
Graham, *Tex.*
- Gill, Jennie, (A).
Hutchinson.
- Gillespie, Clyde, (2).
Vernon.
- Gillespie, Ethyl A., (A).
Elk City.
- Gillies, Nelle, (A).
Parsons.
- Gilman, Pearl, (1).
Emporia.
- Gilmore, Dorothy, (4).
Emporia.
- Gilmore, Helen, (4).
Emporia.
- Gilmore, Jesse, (A).
Chanute.
- Givin, W. A., (7).
Emporia.
- Goeken, Bert, (2).
Clifton.
- Godsey, Alice, (5).
Emporia.
- Godsey, Edith, (4).
Emporia.
- Good, Alvin, (10).
Cimarron.
- Good, Anna, (3).
Emporia.
- Good, Mamie V., (2).
Emporia.
- Goodwin, Leola Nell, (7).
Emporia.
- Gordon, Isabel N., (A).
Emporia.
- Gore, Alvin G., (D).
Oswego.
- Graham, Alice Clark, (9).
Ottawa.
- Graham, Russell, (2).
Clifton.
- Gratton, Irene, (E).
Wichita.
- Graves, Ina, (E).
Emporia.
- Gray, Astor, (4).
Emporia.
- Gray, Carrie, (A).
Kenneth.
- Gray, Charles, (1).
Kenneth.
- Gray, Evan Dent, (4).
Emporia.
- Gray, Harry, (2).
Kenneth.
- Green, M. Myrtle, (2).
El Dorado.
- Greene, Jeannette, (F).
Kansas City.
- Greenlee, Gladys, (4).
Emporia.
- Greenlee, Harvey, (1).
Emporia.
- Greenlee, John James, (1).
Emporia.
- Greenlee, Myrtle, (4).
Emporia.
- Greever, Helen, (10).
Emporia.
- Gregory, Lulu, (A).
Tonkawa, *Okla.*
- Greicher, Lafayette, (4).
Emporia.

UNDERGRADUATES.

- Griffin, Lizzie, (2).
Elk City.
- Griffith, Bernice, (4).
Emporia.
- Griffith, Dorothea Lee, (7).
Emporia.
- Griffith, Fred, (4).
Emporia.
- Griffith, Myra, (A).
Asherville.
- Griffiths, Mabel Gladys, (7).
Gridley.
- Griggs, Lois O., (2).
Dover.
- Grigsby, Leone Elizabeth, (4).
Emporia.
- Groft, Mary, (F, 7).
Wa Keeney.
- Groomer, Pearl E., (F).
Shaw.
- Grossman, Theresa V., (A).
Bosworth.
- Grover, Cyril E., (10).
Emporia.
- Grubbs, Lee, (4).
Emporia.
- Guettel, Dora, (7).
Emporia.
- Guettel, Marian, (7).
Emporia.
- Gunckel, Emma Lou Cena, (C).
Ransom.
- Gunckel, Lulu A., (D, 7).
Hargrove.
- Gunkel, Blanche E., (1).
Emporia.
- Gunkel, Louis G., (1).
Emporia.
- Gunzelman, Bessie, (4).
Emporia.
- Gunzelman, Goldie, (4).
Emporia.
- Gurtler, Susie, (7).
Beattie.
- Haddon, James, (3).
Emporia.
- Hagans, Asa B., (2).
Utica.
- Hagge, Mrs. Elizabeth, (1).
Pleasanton.
- Hahn, Ralph E., (5).
Emporia.
- Haight, James W., (A, 7).
Paola.
- Haight, Mark, (A).
Paola.
- Hail, Florence, (C).
Emporia.
- Hakes, Milo M., (F).
Clyde.
- Hale, Nellie, (A).
Lebanon.
- Hall, Durell, (A).
Emporia.
- Hall, Nellie, (1).
Council Grove.
- Hall, Vera, (2).
Longton.
- Hallberg, Anna, (4).
Emporia.
- Hally, Thos., (D).
Delphos.
- Hamer, Dorothy May, (4).
Emporia.
- Hamer, Mary Irene, (4).
Emporia.
- Hammond, Perley, (3).
Emporia.
- Hamner, Belle, (2).
Muscotah.
- Hancock, May, (7).
Emporia.
- Hansen, Lucile, (E).
Greenleaf.
- Hanna, Howard J., (G, 7).
Waverly.
- Hanna, Ida E., (7).
Waverly.
- Hannum, Helen, (4).
Emporia.
- Hardin, Ray, (2).
Pittsburg.
- Hargiss, Floyd, (2).
Pittsburg.
- Hargiss, Homer W., (F).
Pittsburg.
- Harold, Marie, (C).
Neosho Falls.
- Harper, Bertha, (A).
Eureka.
- Harper, M. H., (10).
Emporia.
- Harr, Winifred, (F).
Auburn.
- Harrigan, Theodosia, (A).
Marysville.
- Harrin, Frank H., (10).
Mound City.
- Harris, Anna, (2).
Burton.
- Harris, Helendeen, (6).
Council Grove.
- Harris, Nellie, (B).
Oak Valley.
- Harris, Verle, (E).
Emporia.
- Harrison, Dolph C., (C).
Marion.
- Hartman, Albert, (4).
Emporia.
- Hartman, Laurence, (3).
Emporia.
- Hartwell, M. Lloyd, (3).
Allen.

UNDERGRADUATES.

- Harvey, Corwin H., (4).
Emporia.
- Hatch, Belle, (A, 7).
Oneida.
- Havens, M. Erma, (1).
Madison.
- Hawes, Margaret, (10).
Harper.
- Hawkins, Lutie, (6).
Topeka.
- Haworth, Ethel, (2).
Emporia.
- Hay, William S., (C).
Eskridge.
- Haynes, Alvin C., (4).
Emporia.
- Haynes, Charles, (8).
Emporia.
- Haynes, Dorothy Josephine, (4).
Emporia.
- Haynes, Ernestine, (4).
Emporia.
- Haynes, Margery, (10).
Emporia.
- Haynes, Virginia, (4).
Emporia.
- Haynes, Willie, (5).
Emporia.
- Hays, Edith Clare, (E).
Emporia.
- Hays, Lou, (7).
Wathena.
- Hays, Myrtle Mary, (F).
Emporia.
- Heagy, Edna, (D).
Peabody.
- Heaton, Albert, (F).
Bronson.
- Hebrank, Lillie, (2).
Council Grove.
- Hebrank, Maudie, (2).
Council Grove.
- Hebrank, Tillie, (2).
Council Grove.
- Hedges, E. T., (2).
Elk City.
- Hedges, John F., (1).
Elk City.
- Hedlund, Irene, (4).
Emporia.
- Hedlund, Paul, (4).
Emporia.
- Hees, Emilia, (A).
Abilene.
- Heffelfinger, Lillie Viola, (6).
Yates Center.
- Heffelfinger, Neva, (4).
Emporia.
- Hege, Loy, (7).
Emporia.
- Heim, Elizabeth, (F).
Dorrance.
- Heim, Sophia M., (1).
Dorrance.
- Hemenway, Addie, (D).
Emporia.
- Hemenway, Edna, (3).
Emporia.
- Hemenway, Ruth, (4).
Emporia.
- Hendrickson, Mabel, (A).
Chanute.
- Hendrix, John, (4).
Emporia.
- Hendrix, Sam, (B).
Harper.
- Henning, Anna S., (A).
Glasco.
- Hennings, Emma Helene, (F).
Goddard.
- Henry, Mabelle, (C).
Eureka.
- Henry, Stella, (E).
Eureka.
- Hensell, Estelle, (A).
Oberlin.
- Hensley, Edwin D., (4).
Emporia.
- Herde, Grace, (2, 7).
Hoyt.
- Herley, David, (A).
Lowemont.
- Hermann, Charlotte H., (E, 7).
Uniontown.
- Herst, Ora Grace, (3).
Argonia.
- Hesse, Clara M., (A).
St. Marys.
- Hetherington, Clarke A., (7, E).
Emporia.
- Hetzl, Arthur J., (F).
Waverly.
- Heuser, Myron, (4).
Emporia.
- Heyman, Henrietta, (F).
Mayetta.
- Hicks, Cornelia, (3).
Topeka.
- Higinbotham, Ethel, (2).
Morland.
- Hildebrand, Mae V., (A).
Montezuma.
- Hildreth, Clara, (10).
Altamont.
- Hill, Alfred G., (3).
Emporia.
- Hill, C. W., (B).
Smith Center.
- Hill, Emery J., (1).
Garnett.
- Hill, Ethel, (E).
Augusta.
- Hill, Harry A., (10).
Plevna.

UNDERGRADUATES.

- Hill, Louie R., (D).
Beloit.
- Hill, Mureil, (7).
Emporia.
- Hinchman, Wm. J., (2).
Quincy.
- Hinkle, Ollie, (1).
Humboldt.
- Hinshaw, Albert, (4).
Emporia.
- Hinshaw, Everett, (2).
Harveyville.
- Hinshaw, Frances, (A).
Emporia.
- Hinshaw, Homer, (3).
Emporia.
- Hinshaw, Ruth A., (B).
Emporia.
- Hinshaw, Sarah Hannah, (4).
Emporia.
- Hinshaw, Steve, (4).
Emporia.
- Hobart, Mabel Claire, (E, 7).
Paola.
- Hoch, Bernice, (3).
Emporia.
- Hochstetler, Sopha B., (E).
Fairview.
- Hockett, Elizabeth, (A).
Mankato.
- Hodges, Clara, (D).
Ottawa.
- Hoff, Gertrude, (2).
El Dorado.
- Hoffman, Mabel E., (C).
Reece.
- Hogan, Kate, (A).
Humboldt.
- Holland, May, (2).
Madison.
- Holland, Nellie, (E).
Caney.
- Hollingsworth, F. E., (8).
Emporia.
- Holman, India, (A).
Reading.
- Holmes, Morton H., (3).
Waverly.
- Holtman, Lenora V., (2).
Randolph.
- Holton, Ethel, (6).
Miltonvale.
- Holroyd, Flora E., (2).
Sedan.
- Honska, Otto J., (10).
Columbus.
- Hooker, Violet, (4).
Council Grove.
- Hoopes, Ethelwynne, (D).
Pomona.
- Hoover, Marie Opal, (4).
Emporia.
- Hoover, S. Russell, (3).
Emporia.
- Hope, Myra, (E).
Independence.
- Hopkins, Ada, (E).
Chetopa.
- Hopkins, Annie P., (10).
Hays.
- Hopkins, Earl, (3).
Emporia.
- Hopkins, Loyd, (3).
Emporia.
- Hopkins, Maggie, (2).
Wichita.
- Hopkins, Ruth, (C).
Emporia.
- Horde, Ruby, (C).
Lakin.
- Horn, Alta, (2).
Garnett.
- Hornbaker, C. O., (A).
Darlow.
- Hoskinson, A. W., (A).
Corning.
- House, Hazel, (8, 7).
Marysville.
- Houston, H. W., (A).
Arkansas City.
- Houston, M. Ona, (E).
Potwin.
- Houston, Oren, (3).
Potwin.
- Howard, Hazel, (4).
Emporia.
- Howard, Mary E., (E).
Leavenworth.
- Howard, Nora M., (10).
Emporia.
- Howell, Edith, (B).
Emporia.
- Howell, Gene, (1).
Longton.
- Howell, Grace E., (10).
Emporia.
- Howell, May Odessa, (10).
Emporia.
- Hoyle, Lizzie, (3).
Dwight.
- Hubbard, Elizabeth, (F).
Emporia.
- Huffmaster, Ella, (2).
Coldwater.
- Hughes, Agnes, (D, 7).
Kingman.
- Hughes, Metta, (B).
Corydon, Iowa.
- Hull, Effie T., (1).
Dunavant.
- Hull, Emory, (2).
Waverly.
- Hull, Hattie, (A).
Potwin.

UNDERGRADUATES.

- Hull, O. C., (F).
Potwin.
- Hultz, Laura, (4).
Emporia.
- Humble, Emma, (A).
Abilene.
- Hunger, Audria, (D).
Alta Vista.
- Hungerford, George, (3).
Emporia.
- Hungerford, Herbert, (10).
Enterprise.
- Hunt, Harry C., (2).
Parsons.
- Hunter, J. T., (10).
Holton.
- Hunter, Marguerite, (3).
Emporia.
- Hunter, Mildred, (4).
Emporia.
- Hunter, William A., (4).
Emporia.
- Hurtig, Henry, (B).
Hartford.
- Hutcherson, Evaline May, (A).
Emporia.
- Hutcherson, Rosalynd, (C).
Arnold.
- Hutchison, Janette, (F).
Scranton.
- Hutton, Ralph, (4).
Emporia.
- Hutton, Ross, (4).
Emporia.
- Huzman, W. A., (A).
Pretty Prairie.
- Hyatt, Alice, (D).
Lecompton.
- Hysom, Bert, (1).
Emporia.
- Ingham, Blanche, (A).
Fort Scott.
- Inghram, Abbie, (7).
Newton.
- Irick, Helen, (2, 7).
Cimarron.
- Irwin, Donald, (A).
Emporia.
- Irwin, Irene, (A).
Emporia.
- Irwin, Mary Estella, (B).
Plymouth.
- Irwin, Mary E., (2).
Emporia.
- Irwin, Nellie, (A).
Emporia.
- Irwin, Robert S., (A).
Plymouth.
- Isaacs, June Joyce, (E).
Meriden.
- Isaacs, Le Roy, (F).
Hoyt.
- Isaacs, Osa Lee, (E).
Meriden.
- Isenberger, Zetta, (F).
Tulsa, Okla.
- Jack, Alice, (A).
Emporia.
- Jackson, Earl, (2).
Peabody.
- Jackson, Gladys, (A).
Altoona.
- Jackson, Marjorie A., (4).
Emporia.
- Jackson, Ruby Mae, (C).
Peabody.
- Jacobson, Ethel, (A).
Formoso.
- Jacques, Ella, (2).
Clements.
- Jaggard, Clara Louise, (F).
Emporia.
- Jaggard, Guy H., (10).
Emporia.
- Jaggers, Ray, (A).
Burlington.
- James, Rosetta, (B).
Riley.
- Jarred, Dorothy, (1).
La Cygne.
- Jarred, Myrtle M., (2).
La Cygne.
- Jarrett, Beth, (2).
Chanute.
- Jarrett, John W., (B).
Neodesha.
- Jaynes, L. Eva, (A).
Meriden.
- Jenks, Gertrude M., (7).
Howard.
- Jensen, Albert, (A).
Hill City.
- Jensen, Tynah, (2).
Bushong.
- Jeremy, Ruth, (A).
Emporia.
- Johnson, Bertha E., (7).
Courtland.
- Johnson, Birdie, (2).
Yates Center.
- Johnson, Clemmie, (3).
Emporia.
- Johnson, Egbert G., (2).
Pratt.
- Johnson, Elizabeth, (10).
Emporia.
- Johnson, Ella May, (4).
Emporia.
- Johnson, Emily C., (B).
Osage City.
- Johnson, J. F., (F).
Altamont.
- Johnson, Mary E., (A).
Dwight.

UNDERGRADUATES.

- Johnson, Mrs. Mary E., (E).
Altamont.
- Johnston, Belle, (E).
Douglass.
- Johnston, Owen, (1).
Garland.
- Johnstone, George I., (10).
Santa Cruz, *Calif.*
- Jones, Almyra, (C).
White Cloud.
- Jones, C. F., (E).
Elwood.
- Jones, Catherine P., (F).
Emporia.
- Jones, Dora E., (10).
Emporia.
- Jones, Edith, (2).
Emporia.
- Jones, Edward, (4).
Emporia.
- Jones, Edward Henry, (5).
Emporia.
- Jones, F. A., (A).
Moline.
- Jones, George Ira, (5).
Emporia.
- Jones, Gladys B., (D).
Emporia.
- Jones, Iva Pearl, (3).
Emporia.
- Jones, Jason W., (A).
Emporia.
- Jones, Jesse Viola, (A).
Emporia.
- Jones, Lena H., (E).
Wakarusa.
- Jones, Lucile, (8).
Emporia.
- Jones, Margaret, (10).
Emporia.
- Jones, Martha E., (7).
Emporia.
- Jones, Myra, (7).
Emporia.
- Jones, Nellie, (1).
Emporia.
- Jones, Orlando, (4).
Santa Rosa, *N. Mex.*
- Jones, Ruth Ester, (A).
Emporia.
- Jones, Sylvia, (3).
Emporia.
- Jones, Vivian, (1).
Liberal.
- Judd, Laura B., (2).
Irving.
- Jurey, May, (1).
Clifton.
- Kahler, Ida M., (A).
Muskogee.
- Kane, Sadie, (2).
Parsons.
- Kappelmann, Benj., (A).
Linn.
- Karr, Una, (E).
Valley Falls.
- Kean, Howard, (4).
Emporia.
- Keefer, Katherine B., (F. 7).
Wallula.
- Keenan, Gertrude, (A).
Louisburg.
- Keller, W. H., (10).
Emporia.
- Kelley, Frankie Vane, (3).
Allen.
- Kelly, Elmer, (1).
Elk City.
- Kelly, Kate, (A).
Fulton.
- Kelly, Lucia G., (A).
Wa Keeney.
- Kemp, Lulu M., (A).
Idana.
- Kendal, Julia Elizabeth, (C).
Smith Center.
- Kensley, Lucie Lois, (A).
Emporia.
- Kent, Harry, (10).
Hays.
- Kepple, Agnes, (A, 7).
Emporia.
- Kepple, Edna, (4).
Emporia.
- Kepple, Oda, (A).
Emporia.
- Kern, Laura, (D).
Bonner Springs.
- Kerr, Ralph E., (A).
Americus.
- Kersey, Elma June, (A).
Bushong.
- Kersey, R. T., (F).
Wamego.
- Kershner, L. B., (2).
Paola.
- Kidney, Leota B., (A).
Havensville.
- Kieler, Annah M., (A).
Peabody.
- Kifer, Lola, (2).
Humboldt.
- Killough, Bessie E., (E).
Ottawa.
- Kimzey, Austin J., (A).
Longton.
- Kimzey, Ernest, (2).
Longton.
- King, Edna, (4).
Emporia.
- King, Mabel Viola, (3).
Emporia.
- King, Minnie, (2, 7).
Portis.

UNDERGRADUATES.

- King, Wesley T., (10).
Emporia.
- Kinkead, Ethel, (1).
Tevis.
- Kinkead, Mabel, (B).
Emporia.
- Kinley, Cora Lee, (E).
Douglass.
- Kinnaman, Will D., (A).
Wauneta.
- Kinnamon, Frank, (A).
Belpre.
- Kinsey, Jennie, (A).
Kingman.
- Kirby, Clara E., (10).
Baldwin.
- Kirk, Edna, (2).
Flint Ridge.
- Kirkendall, Frances, (4).
Emporia.
- Kirkpatrick, Amanda, (C).
Montrose.
- Kirkpatrick, Meribah, (1).
Montrose.
- Kirkwood, Elizabeth, (10).
Emporia.
- Kirkwood, Nina H., (A).
Marysville.
- Kiser, Clarah, (D).
El Dorado.
- Kizler, Clara May, (D).
Hillsboro.
- Klein, Lena, (2).
Windom.
- Kline, Ruth, (A).
Emporia.
- Kliwer, Arthur, (4).
Emporia.
- Kliwer, Henry, (4).
Emporia.
- Knapp, Wm. M., (2).
Cottonwood Falls.
- Knisely, Alta, (4).
Emporia.
- Knisely, Carrie, (3).
Emporia.
- Knisely, Cora, (3).
Emporia.
- Knisely, David, (4).
La Cygne.
- Knisely, Guy, (4).
Emporia.
- Kniss, Minnie, (4).
Altamont.
- Knox, George, (4).
Emporia.
- Knox, Josephine, (4).
Emporia.
- Kocher, Edith E., (A).
Coats.
- Kocher, Leora A., (2).
Coats.
- Koerner, Eda, (2).
Dunlap.
- Koontz, Lois, (4).
Emporia.
- Kramer, Kate, (C).
Osage City.
- Kramer, Ruth Agnes, (E).
Osage City.
- Kraum, Clarence, (3).
Emporia.
- Kreigh, Rowland, (4).
Emporia.
- Kruger, Lottie, (2).
Leavenworth.
- Kuhn, Margaret, (A).
Solomon.
- Kuykendall, Elsie, (2).
Osage City.
- La Force, Eva, (1).
Elk City.
- La Force, Ora, (1).
Elk City.
- Lakin, Isabel, (2).
Cunningham.
- Lamb, Harmon, (4).
Emporia.
- Lambotte, Clara B., (1).
Rossville.
- Lamons, Estella Edith, (2).
Geneva.
- Langford, Nellie, (D).
Heizer.
- Lantow, Goldie, (2).
Lyons.
- Larabee, Jennie, (2).
Benton.
- Larson, Emil Leonard, (A).
Chanute.
- Larson, Etta J., (E).
Tescott.
- Larson, Hattie, (8).
Randolph.
- Larson, Henry W., (7).
Leona.
- Larson, John Albert, (E).
Chanute.
- Larzelere, Margaret, (D).
Wathena.
- Lathrop, Will Y., (F).
Burns.
- Latimer, Eda, (2).
Longford.
- Laubmann, Louise, (A).
Russell.
- Lauer, Albert, (7).
Osage City.
- Laughlin, Chester, (1).
Americus.
- Law, Ellsworth, (1).
Elk City.
- Lawrence, May, (A).
Sabetha.

UNDERGRADUATES.

- Lawrence, Nellie, (1).
Chanute.
- Lawson, Lenore, (F).
Hutchinson.
- Leatherman, Ernest, (8).
Shaw.
- Lee, Willis, (4).
Emporia.
- Letourneau, Marie L., (A).
Aurora.
- Levey, Esther, (4).
Emporia.
- Lewis, Anna E., (1).
Hiawatha.
- Lewis, Arthur, (C).
Burlington.
- Lewis, Bertha, (D, 7).
Kirwin.
- Lewis, D. M., (D).
Kingfisher, *Okla.*
- Lewis, Edna, (3).
Emporia.
- Lewis, Frances, (A).
Emporia.
- Lewis, Fred N., (A).
Louisburg.
- Lewis, Harold, (4).
Emporia.
- Lewis, Jane E., (D).
Emporia.
- Lewis, L. A., (A).
Kingfisher, *Okla.*
- Lindenberger, Ralph C., (2).
Rantoul.
- Lindley, Edward Clarence, (10).
Emporia.
- Lindley, Hattie, (A).
Independence.
- Lindley, Luther O., (B).
Rose Hill.
- Linhart, Catherine, (A).
Irving.
- Lipper, Fred, (D).
Leoti.
- Lischesky, Lena, (2).
Alta Vista.
- Lloyd, Florence L., (2).
Independence.
- Lloyd, Laura, (A).
Horton.
- Lockey, Frankie, (5).
Emporia.
- Lockhart, Harriet, (2).
Goff.
- Lockwood, Daniel, (7).
Emporia.
- Loeffler, Byrtilla, (A, 7).
Linn.
- Loeffler, Martha, (1).
Linn.
- Logan, Pelle, (2).
Hutchinson.
- Lomax, A. C., (A).
Alderson, *Okla.*
- Long, John, (5).
Emporia.
- Longenecker, Frank, (3).
Emporia.
- Longfellow, Ettie, (3).
Emporia.
- Lore, Marjorie, (4, 7).
Emporia.
- Lorimer, Elsie M., (2).
Great Bend.
- Lott, Nell, (D).
Waverly.
- Lounsbury, Lucy, (2).
Longton.
- Lounsbury, Mamie, (2).
Longton.
- Loveless, Opal, (E).
Emporia.
- Lowe, C. Everett, (1).
Erie.
- Lowe, Cecelia, (2).
Topeka.
- Lucas, Kathryn, (4).
Emporia.
- Lucas, Lena, (E).
Admire.
- Lucas, Leon, (4).
Emporia.
- Luckey, Iva, (C).
Emporia.
- Lund, James, (A).
Alma.
- Lunden, Belle, (A).
Salina.
- Lunden, Emma, (A).
Salina.
- Lundine, Rose, (D).
Chanute.
- Lynch, Nellie, (A).
Herington.
- Lynch, W. R., (D).
Admire.
- Lynn, Frances, (1).
Valley Falls.
- McAdow, Ida Belle, (F, 7).
Ottawa.
- McAtee, Estelle, (A).
Dunlap.
- McCafferty, Elva, (7).
Clearwater.
- McCafferty, Frank, (F).
Clearwater.
- McCandless, Mabel, (6).
Ottawa.
- McCandless, Mary Evalyn, (5).
Emporia.
- McCarmick, Ruth, (2).
Yates Center.
- McCarroll, Anna, (E).
Emporia.

UNDERGRADUATES.

- McCarter, Meda, (4).
 Emporia.
 McCarty, Alston M., (E, 7).
 Emporia.
 McCarty, Leona, (1, 7).
 Emporia.
 McClaren, Tessa, (B).
 Hillsdale.
 McClelland, Myrtle, (2).
 Olpe.
 McComas, Fannie, (1).
 Kinsley.
 McConnaughay, Maude, (F).
 St. John.
 McConnell, W. W. (A).
 Council Grove.
 McCormack, Nellie, (3).
 Emporia.
 McCort, Mabel, (D).
 Mayfield.
 McCowan, Marshall, (4).
 Emporia.
 McCrabb, Leota, (2).
 Council Grove.
 McCulley, Clyde, (A).
 Oak Valley.
 McCullough, Edna, (3).
 Emporia.
 McDaniel, Walter E., (D).
 Emporia.
 McDill, Hardin Baird, (4).
 Emporia.
 McDonald, Bertha, (2).
 Cuba.
 McDonald, Clarence J., (3).
 Wayne.
 McDowell, Danzel, (4).
 Emporia.
 McDowell, F. Angie, (A).
 Emporia.
 McDowell, Ruth, (3).
 Emporia.
 McDowell, Sadie, (3).
 Emporia.
 McElfresh, John William, (4).
 Emporia.
 McElfresh, Louise Carrie, (4).
 Emporia.
 McGahey, Alma, (7).
 Emporia.
 McGahey, Georgia, (10).
 Emporia.
 McGill, Lucian R., (F).
 Hill City.
 McGinnis, Myrta Ethel, (C).
 Emporia.
 McGlasson, E. F., (E).
 Hoxie.
 McGowan, John, (4).
 Emporia.
 McGuffey, Mrs. Rose Stoelzing, (2).
 Chanute.
 McHarg, Bessie, (2).
 Wichita.
 McIlvain, Arthur, (4).
 Hartford.
 McIlvain, Paul, (3).
 Hartford.
 McInteer, Leward, (1).
 Larned.
 McIntosh, Benjamin H., (A, 7).
 Lost Springs.
 McIntosh, Louisa, (A, 7).
 Lost Springs.
 McKaig, Hattie L., (2).
 El Dorado.
 McKaig, Martha, (2).
 Latham.
 McKaig, Nellie, (A).
 El Dorado.
 McKanna, Alice M., (2).
 Stockton.
 McKean, Ethel, (2).
 Lyndon.
 McKee, Ethel, (A, 7).
 Caney.
 McKee, Gertrude, (A).
 Caney.
 McKinley, W. J., (E).
 Columbus.
 McKitrick, Mary L., (F).
 Moran.
 McLain, Clarice, (A, 7).
 Topeka.
 McLeland, Claude A., (E, 7).
 Chanute.
 McLeland, Ethel L., (A).
 Chanute.
 McLelland, Howard, (4).
 Emporia.
 McMahan, Frances, (A).
 Garnett.
 McMurray, W. J., (2).
 Le Roy.
 McNally, John, (2).
 Hiattville.
 McNeely, Omer, (4).
 Emporia.
 McNerney, Anna, (8).
 Luray.
 McVey, Frank, (2).
 Coyville.
 Macurdy, Harold, (4).
 Emporia.
 Macurdy, Warren, (3).
 Emporia.
 Maddux, B. Anna, (F).
 Rosedale.
 Mader, Jennie, (E).
 Eskridge.
 Magill, Lula Frances, (D).
 Mayfield.
 Mahan, Nellie E., (E).
 Kansas City, Mo.

UNDERGRADUATES.

- Mahin, C. A., (10).
Cheney.
- Maguire, Inez M., (A, 7).
Geneseo.
- Makinson, F. R., (D).
Cedar.
- Malcolm, Minnie, (7).
Oakhill.
- Mallary, Benjamin E., (3).
Emporia.
- Mallicoat, Glenna Opal, (A, 7).
Eureka.
- Mangelsdorf, Marie L., (A).
Atchison.
- Manly, Vera E., (A).
Diamond Springs.
- Mann, Mabel, (2).
Lorraine.
- Manuel, Lulu V., (2).
Newton.
- Marberger, Freida, (3).
Emporia.
- Mark, Della, (4).
Emporia.
- Mark, Georgia, (4).
Emporia.
- Mark, Wilbur, (4).
Emporia.
- Marks, F. C., (F).
Spring Hill.
- Markwell, Robert, (F).
Wichita.
- Marlowe, Charles C., (E).
Hartford.
- Marsh, Annie, (A).
Paola.
- Marsh, Jessie, (2).
Paola.
- Marsh, Mrs. Laura, (7).
Allen.
- Marshall, Guy S., (B).
Erie.
- Martin, Albert, (2).
Howard.
- Martin, Beatrice, (D).
Garnett.
- Martin, Benjamin C., (F).
Havana.
- Martin, Faith, (6).
Atchison.
- Martin, Harold, (4).
Emporia.
- Martin, Hazel, (4).
Emporia.
- Martin, Oliver A., (A).
Howard.
- Martin, Zoah Lulu, (4).
Emporia.
- Marty, Joseph, (F).
Oakhill.
- Mason, Clara M., (1).
Gypsum.
- Masters, Grace T., (E).
Newton.
- Mathews, Bertha, (F).
Chanute.
- Mathews, Lera, (1).
Earleton.
- Mathews, Lillie, (2).
Earleton.
- Mathews, Viola, (A).
Haskell, *Okla.*
- Mathewson, Nellie, (A).
Great Bend.
- Mauck, Floyd, (3).
Emporia.
- Mauck, Gladys, (3).
Emporia.
- Mauck, Mildred J., (A).
Nelson, *Neb.*
- Mawe, William J., (3).
Emporia.
- Mayes, Louie M., (7).
Emporia.
- Mealey, Ethel, (D).
Emporia.
- Mears, Andrew, (2).
Harveyville.
- Meeker, Catherine, (E).
Emporia.
- Mendell, Ira S., (C).
Colony.
- Mercer, Frank J., (F).
Emporia.
- Mercer, M. Inez, (8).
Emporia.
- Mercer, Mrs. Zora, (8).
Emporia.
- Merrill, George, (2).
Le Roy.
- Merrill, Mary B., (1).
Le Roy.
- Merrill, Maude, (A).
Le Roy.
- Merrill, Nellie, (2).
Le Roy.
- Messenger, Fred, (E).
Basil.
- Metzler, L. F., (10).
Burlington.
- Meyer, Edith E., (2).
Riley.
- Meyer, Fred W., (E).
Linn.
- Meyer, G. H., (E).
Fairview.
- Meyer, Nellie, (G, 7).
Anthony.
- Meyer, Ollie, (2).
Linn.
- Meyer, Walter J., (A).
Linn.
- Middleton, Nannie Augusta, (6).
Caney.

UNDERGRADUATES.

- Milburn, Ora, (1).
Grenola.
- Miller, Albert R., (A).
Bonner Springs.
- Miller, Anna Ora, (D).
Hope.
- Miller, Anna, (A).
Gardner.
- Miller, Bertha, (E).
Waverly.
- Miller, Eliza, (1).
Vining.
- Miller, Florence E., (F).
Anadarko, Okla.
- Miller, Florence Grace, (B).
Rantoul.
- Miller, Justin I., (7).
Emporia.
- Miller, Mabel Elizabeth, (C).
Emporia.
- Miller, Maude K., (2).
Emporia.
- Miller, Muriel Eunice, (1).
Emporia.
- Miller, Myrtle Elayne, (2).
Council Grove.
- Miller, Nora E., (B, 7).
Hazelton.
- Miller, Pearl, (4).
Emporia.
- Miller, Robert D., (A).
Rantoul.
- Miller, Ross L., (D).
Cimarron.
- Miller, Sidney L., (F).
Cimarron.
- Miller, Vernon H., (1).
Rantoul.
- Miller, Viola, (A).
Clyde.
- Miller, Willard B., (1).
Rantoul.
- Mills, Della, (2).
Portis.
- Mills, Edith, (4).
Emporia.
- Mills, Luthera, (A).
Norton.
- Milner, Laura M., (E).
Hartford.
- Miner, Vern Edgar, (E).
Burlingame.
- Minner, Lucy, (B).
Soldier.
- Minrow, Elizabeth, (4).
Emporia.
- Minrow, Maude Elizabeth, (10).
Iola.
- Mitchell, Florence, (F).
Vernon.
- Mitchell, Grace, (2).
Westphalia.
- Mitchell, Maude Ethel, (2).
Aliceville.
- Mitchell, Nellie, (1, 7).
Elmont.
- Mitchell, Pansy, (2).
Valencia.
- Mitchell, Sue, (2).
Lowemont.
- Mohn, Daniel E., (1).
Tampa.
- Molgard, Clara, (A).
Abilene.
- Mollet, Charles E., (8).
Bozeman, Mont.
- Montgomery, Mabel E., (A).
Marysville.
- Moody, Olive G., (A).
Topeka.
- Moody, Sylvia B., (D).
Topeka.
- Moody, Zoe E., (E).
Topeka.
- Moore, Jessie, (2).
Richland.
- Moore, Lena, (3).
Hartford.
- Moore, Marie, (4).
Emporia.
- Moore, Verna, (1).
Auburn.
- Moore, Vesta C., (E).
Hartford.
- Moore, Webster Carroll, (D).
Thayer.
- Morgan, David, (A).
St. John.
- Morgan, Elizabeth, (4).
Emporia.
- Morgan, Evan, (4).
Emporia.
- Morgan, Harry J., (3).
Emporia.
- Morgan, Leslie A., (B).
Potwin.
- Morgan, Sara, (3).
Emporia.
- Morgan, Tracy, (4).
Emporia.
- Morrett, Alice May, (D).
Alta Vista.
- Morrett, Nelle G., (A).
Alta Vista.
- Morris, David, (1).
Paola.
- Morris, Mary Wood, (E, 7).
Alta Vista.
- Morrison, Blanche M., (C).
Ottawa.
- Morse, Lula B., (E).
Lebo.
- Moss, Mrs. Cornelia, (F).
Emporia.

UNDERGRADUATES.

- Moss, Ethel Maude, (10).
Emporia.
- Mounkes, Anna, (2).
Americus.
- Mounkes, Ella, (1).
Americus.
- Mulker, Bessie, (2, 7).
Garnett.
- Mullin, Maurice E., (A).
Walnut.
- Mullin, Rosa, (1).
Walnut.
- Mulvaney, Earl, (D).
Emporia.
- Mulvaney, Otto, (3).
Neodesha.
- Munsell, Addie D., (E).
Emporia.
- Murphy, Andrew, (2).
Latham.
- Myers, Edith, (7, C).
Hamilton.
- Myers, Emmett A., (4).
Emporia.
- Myers, Ollie, (1).
Yates Center.
- Myrick, John C., (E).
Soldier.
- Naylor, Harry, (2).
Cimarron.
- Neal, Paul S., (E).
Lawrence.
- Neely, Frank, (4).
Emporia.
- Neill, Nelle Ashton, (6).
Emporia.
- Neiman, Luella, (A).
White Water.
- Nelson, Effie M., (A).
Vesper.
- Nelson, Hattie, (7).
Vesper.
- Nelson, Julia C., (A).
Marysville.
- Nelson, Lottie, (A).
Vesper.
- Nelson, Louise M., (1).
Allen.
- Nelson, Minnie, (2).
Allen.
- Neiswender, Ethel Vivian, (E).
Topeka.
- Newsom, A. Della, (E).
Akron, Colo.
- Newsom, Victoria, (E).
Akron, Colo.
- Newman, C. H., (8).
Emporia.
- Nicholson, S. E., (A).
Liberty.
- Nickel, Florence, (2).
Reading.
- Nincehelser, Maud, (F).
Oskaloosa.
- Nincehelser, May, (F).
Oskaloosa.
- Nitcher, John, (2).
Hardy, Neb.
- Nixon, Mabel Eva, (F).
Portis.
- Noble, May, (2).
Flint Ridge.
- Noce, George L., (E).
Emporia.
- Noecker, Hazel, (8).
Barnes.
- Norlin, Nellie M., (2).
Windom.
- Norman, Bessie, (7).
Emporia.
- Norman, Co-a, (2).
Emporia.
- Norman, Elfia, (A).
Piedmont.
- Norman, Maude, (2).
Piedmont.
- Nutter, Bertha M., (A).
Oberlin.
- Nutting, Ada, (E, 7).
Russell.
- Nystrom, Anna M., (2).
Dover.
- Nystrom, Sigrid E., (B).
Topeka.
- Oakes, Martha, (E).
Peru.
- Oakes, Nelson, (F).
Peru.
- O'Brien, Lilian D., (F).
Wellington.
- O'Brien, Nora E., (F).
Wellington.
- O'Connor, Ethel, (2).
Emporia.
- O'Connor, Tessie M., (3).
Emporia.
- O'Donnell, Anna E., (A).
Ellsworth.
- Officer, Elsie, (2, 7).
Emporia.
- Officer, Ethel, (C).
Emporia.
- Officer, Leona, (C).
Emporia.
- Officer, Ruth, (1).
Emporia.
- Oliger, Arthur, (8).
Emporia.
- Oliver C. Otis, (D).
Elk City.
- Oliver, Icie, (2).
Madison.
- Oliver, Martin A., (A).
Howard.

UNDERGRADUATES.

- Oliver, Pheanis, (A).
Madison.
- Olson, Ellen, (A).
Windom.
- O'Neill, Margaret, (F).
Emporia.
- O'Roke, Dotte, (7).
Fairview.
- Orr, Hazel Lee, (4).
Emporia.
- Orwig, Beatrice, (A).
Independence.
- Osborn, Elizabeth, (A).
St. John.
- Ott, Walter, (1).
Greenleaf.
- Overright, Irene, (2).
Bushong.
- Owen, Catherine, (3).
Emporia.
- Owen, Ethel, (A).
Topeka.
- Owen, Richard William, (4).
Emporia.
- Owens, Gertrude, (2).
Topeka.
- Owens, Harry, (4).
Emporia.
- Owens, Hugh, (A).
Earleton.
- Owens, Patrick Henry, (B).
Earleton.
- Owensby, Oscar Munroe, (A).
St. Joseph, Mo.
- Paget, Anna, (A, 7).
Lebanon.
- Painter, Susan Ethel, (C).
Lakeland.
- Palmer, Florence, (F).
Hope.
- Palmer, Lida, (4).
Emporia.
- Parker, Ada, (A).
Emporia.
- Parker, Zula Woodward, (2).
Olathe.
- Parkhurst, Caroline, (D).
Kinsley.
- Parkhurst, Maud, (8).
Kinsley.
- Farsons, Virginia, (4).
Emporia.
- Patterson, Clayton, (B).
Emporia.
- Patton, Flava, (7).
Americus.
- Paul, William Clarence, (E).
Blue Rapids.
- Payne, Norma Louise, (F).
Emporia.
- Payne, Orpha Izora, (1).
Parker.
- Payne, Ruth E., (7).
Emporia.
- Peairs, Edith A., (2).
Anness.
- Peairs, Helen C., (2).
Anness.
- Pearson, Josie, (A).
Emporia.
- Pearson, Mary, (F).
Emporia.
- Pearson, Russell, (4).
Emporia.
- Peek, Hugh E., (3).
Seneca.
- Peek, Marian, (E).
Ellinwood.
- Peek, Mildred, (E).
Ellinwood.
- Peek, Zemira, (F).
Ellinwood.
- Pegram, Malinda, (A).
Virgil.
- Pelzell, Pansy, (F).
Harper.
- Pemberton, Murdock, (8).
Emporia.
- Pemberton, Ruth, (8).
Emporia.
- Pendergraft, Clarence, (3).
Strong.
- Penner, Esta, (1).
Potwin.
- Perdue, Lois E., (6).
Muskogee, *Okl.*
- Perkins, Beulah, (F).
Topeka.
- Perine, Ocie, (1).
Sedan.
- Perry, Lillian A., (F).
Oskaloosa.
- Perry, Mrs. Mary, (D).
Kansas City, Mo.
- Peterman, Leona Beatrice, (E).
Berryton.
- Peters, Dono, (A).
Emporia.
- Peters, Dora, (1).
Minneapolis.
- Peters, Edwin, (8).
Emporia.
- Peters, Genevieve, (5).
Emporia.
- Peters, Helen, (4).
Emporia.
- Peters, Margaret A., (4).
Emporia.
- Peters, Roy S., (E).
Emporia.
- Petersen, Daniel, (B).
Atlanta.
- Peterson, Jessie A., (A).
Galesburg.

UNDERGRADUATES.

- Peterson, Oveda, (2).
Eureka.
- Petford, Lenna, (2).
Saffordville.
- Pfaff, Margaret May, (E).
Hazelton.
- Pfaff, Winnifred, (A, 7).
Hazelton.
- Phenicie, Mary K., (10). *
Reno.
- Phenix, Earl, (4).
Newton.
- Phillips, Dotte, (A).
Gridley.
- Phillips, F. L., (F).
Emporia.
- Phillips, Grace, (4).
Emporia.
- Phillips, Jessie, (2).
Sabetha.
- Piatt, Dale, (4).
Purcell, *Okla.*
- Pierce, Anna, (2).
Leeds.
- Pierce, Birdie, (B).
Emporia.
- Pierce, Fanny, (A).
Pleasanton.
- Piester, Alta, (2).
Reading.
- Pike, Lura Lee, (A).
Sycamore.
- Pinick, Mary, (D).
Onaga.
- Piper, Joseph, (D).
Emporia.
- Piper, Nettie, (4).
Emporia.
- Plumb, Sybyl S., (A).
La Cygne.
- Poe, Lulu B., (B).
Centerville.
- Poindexter, Mrs. Lulu G., (A).
Ablene.
- Porter, Andrew, (3).
Mayetta.
- Porter, Belle, (E).
Mayetta.
- Porter, Mrs. J. E., (A).
Okmulgee, *Okla.*
- Poston, May, (A).
Emporia.
- Powell, L. Earl, (2).
Overbrook.
- Powell, Myrtle, (2).
Leavenworth.
- Powers, Edna, (A).
Emporia.
- Powers, Harry J., (B).
Emporia.
- Powers, Jean Hubert, (D).
Emporia.
- Pratt, Arthur, (2).
Emporia.
- Pratt, Ella, (A).
Emporia.
- Pratt, Eva Mary, (4).
Emporia.
- Pratt, Hattie, (2).
Emporia.
- Pratt, Linnie, (3).
Emporia.
- Pratt, McKinley, (3).
Emporia.
- Pratt, Sie A., (3).
Emporia.
- Pratt, Simon, (2).
Emporia.
- Pratt, Verne Rogers, (4).
Emporia.
- Price, Ed M., (E).
Syracuse.
- Pritchard, Laura, (D).
La Cygne.
- Prowse, Minnie A., (7).
Emporia.
- Pruett, Ethel, (F).
Larned.
- Pruett, Hazel E., (D).
Larned.
- Pughe, Laura, (2).
Emporia.
- Putman, Hattie, (F).
Wakefield.
- Pyle, Anna Louise, (F).
Americus.
- Quakenbush, Lizzie, (2).
Madison.
- Quick, Jessie, (B).
Eskridge.
- Rahe, Anna W., (2).
Winkler.
- Rahe, Frank A., (A).
Winkler.
- Rains, Orlie G., (2).
Oak Valley.
- Ralston, Ruby E., (2).
Andover.
- Ramey, Lenore, (C).
Emporia.
- Ramey, Lucy, (A).
Garnett.
- Ramsburg, Charles, (1).
Emporia.
- Ramsey, Charles, (3).
Cedar Vale.
- Ramsey, Harry, (2).
Kelso.
- Randall, Harry E., (A).
Offerle.
- Randolph, Edward, (4).
Riverside.
- Randolph, Florence, (4).
Emporia.

UNDERGRADUATES.

- Randolph, Harry John, (4).
Emporia.
- Rankin, Eleanor G., (9).
Culver.
- Rankin, Louisa E., (C).
Emporia.
- Rankin, Rose, (F).
Culver.
- Rasmussen, Peter, (2).
Earleton.
- Ray, Dora, (2).
Atlanta.
- Ray, Lillian, (B).
Atlanta.
- Reyburn, Helen, (A).
El Dorado.
- Rea, Laura R., (F).
Miltonvale.
- Rea, Ethel M., (A, 7).
Miltonvale.
- Read, Mabel, (4).
Emporia.
- Reardon, Mae, (B).
Tonganoxie.
- Rector, Clara M., (D).
Neosho Rapids.
- Rector, Eva Gertrude, (D).
Neosho Rapids.
- Rector, Mahala, (A).
Neosho Rapids.
- Rediger, Faye, (4).
Great Bend.
- Rediger, Hazel, (4).
Great Bend.
- Rediger, Lillian, (A).
Great Bend.
- Reed, Emma, (2).
Rose.
- Reed, Etta, (F).
Clay Center.
- Reed, Mabel, (4).
Emporia.
- Rees, Irma, (3).
Emporia.
- Rees, Olive, (2).
Emporia.
- Rees, Sarah, (1).
Emporia.
- Reeves, E. Conrad, (8).
Hutchinson.
- Reinfeld, Edna May, (2).
Westphalia.
- Relf, Mae, (A).
Emporia.
- Renbarger, Ethel, (2).
Topeka.
- Renter, Sophia, (1).
Hamlin.
- Repp, Emmaline, (8, 7).
Humboldt.
- Reynolds, Dora M., (F).
Topeka.
- Reynolds, Ernest, (A).
Emporia.
- Rhine, Orin M., (E).
Haddam.
- Richards, Marvin, (1).
Howard.
- Richardson, Ada L., (F).
Belle Plaine.
- Richardson, Bertha B., (2).
Altoona.
- Richardson, Marguerite, (3).
Belle Plaine.
- Richardson, Melville, (1).
Belle Plaine.
- Richardson, Mrs. Pearl, (10).
Adrian.
- Ricord, Edith Alice, (C).
Esbon.
- Rife, Mildred, (D).
Anthony.
- Riggs, Harold, (5).
Emporia.
- Riley, Letty Deborah, (2).
Chanute.
- Rindom, Ora Grant, (A, 7).
Valley Falls.
- Ringwalt, Louis, (8).
Lyons.
- Rishel, Rilla Beth, (4).
Emporia.
- Rishel, W. M., (F).
Emporia.
- Risser, Ada B., (A).
Topeka.
- Ritchie, Morris, (4).
Emporia.
- Roach, M. Stella, (2).
Cedar Vale.
- Roady, Edward N., (C).
Scranton.
- Roark, W. H., (C).
Emporia.
- Robb, Carrie, (B).
Osborn.
- Robb, E. M., (B).
Emporia.
- Robb, Lucy M., (C).
Admire.
- Roberts, Allen W., (3).
Emporia.
- Roberts, Bessie M., (E).
Emporia.
- Roberts, Catherine, (4).
Emporia.
- Roberts, Clifford, (4).
Emporia.
- Roberts, Dorothy, (4).
Emporia.
- Roberts, Edith Lee, (3).
Emporia.
- Roberts, Harold, (5).
Emporia.

UNDERGRADUATES.

- Roberts, John D., (4).
Emporia.
- Roberts, Key, (4).
Emporia.
- Roberts, Lela, (4).
Emporia.
- Roberts, Lewis B., (E).
Emporia.
- Roberts, May Ellen, (B).
Lyndon.
- Roberts, Morrill R., (A).
Madison.
- Roberts, Richard F., (4).
Emporia.
- Roberts, Willie, (4).
Emporia.
- Robertson, Maude, (7).
Emporia.
- Robertson, May, (A).
Galva.
- Robertson, R. W., (C).
Emporia.
- Robinson, Forrest L., (2).
Garnett.
- Robinson, May, (7).
Morland.
- Rogers, Alice, (3).
Chanute.
- Rogers, Myrtle, (2).
Sharon.
- Rollo, Neva, (7).
Larned.
- Rosendale, Christena, (10).
Cawker City.
- Roser, Alice M., (10, 7).
Burlington.
- Ross, Ada, (B).
Cedar Vale.
- Ross, Carrie, (A).
Cedar Vale.
- Ross, E. V., (A).
Kingfisher, *Okl.*
- Ross, Edna W., (C).
Burr Oak.
- Ross, Ethel, (2).
Ozawkie.
- Ross, Irving, (A).
Cedar Vale.
- Ross, Nina, (7).
Alta Vista.
- Routigner, Elizabeth, (2).
Rice.
- Rowan, Clyde C., (2).
Buffalo.
- Rugg, Beatrice, (4).
Hazelton.
- Ruggles, D. M., (2).
Stafford.
- Runbeck, Mabel, (1).
Council Grove.
- Rundus, Caroline Frances, (D).
Munden.
- Rupp, Maud, (7).
Moundridge.
- Rupp, Wm. Edward, (A).
Canada.
- Ryno, Chester A., (A).
Canton.
- Sage, Lillie, (2).
Richland.
- Sallee, John W., (E).
Ottawa.
- Samuelson, Edna W., (2).
Axtell.
- Satterfield, Cleve, (1).
Emporia.
- Savvage, Maude, (A).
Durham.
- Sayre, John, (5).
Emporia.
- Sayre, Mark, (5).
Emporia.
- Sayre, Ralph, (4).
Emporia.
- Schaffer, Florence, (7).
Glenloch.
- Schaffner, Daniel Forbes, (5).
Emporia.
- Scheel, Hazel, (1).
Emporia.
- Schlink, Nellie Maude, (1, 7).
Carbondale.
- Schmidt, John F., (2).
Fisher.
- Scholobohm, Georgia, (4).
Emporia.
- Schulthess, Lena P., (A).
Horton.
- Schultz, Nelle, (A).
Kenneth.
- Schurr, Bessie, (C).
Hutchinson.
- Schurr, Mira E., (A, 7).
Hutchinson.
- Scofield, Clarence, (4).
Emporia.
- Scott, Alice Isabel, (2).
Emporia.
- Scott, Alma V., (E).
Lucas.
- Scott, Gladys, (3).
Emporia.
- Scott, Helen Shirley, (3).
Emporia.
- Scott, Ira, (8).
Galesburg.
- Scott, May Annie, (2).
Alta Vista.
- Scott, N. L., (A).
Mahaska.
- Seagondollar, Madeline, (2).
Emporia.
- Seaman, Hester M., (A).
Osborne.

UNDERGRADUATES.

- Sechrest, Edna G., (A).
Williamstown.
- Secrest, Gertrude. (10).
Emporia.
- Sedgwick, Grace, (A).
Emporia.
- Sellers, Robert, (2).
Emporia.
- Sellers, Zelma, (A).
Grenola.
- Sewell, Allene, (A).
Emporia.
- Sexton, Lucile, (E).
Fall River.
- Shaefer, Hazel, (7).
Emporia.
- Shambaugh, Leota E., (7).
Gridley.
- Sharp, Aurilla, (D).
El Dorado.
- Sharp, Winnie, (2).
Virgil.
- Sharpe, Alice, (2).
Clifton.
- Shaw, Anna Elvira, (2).
Emporia.
- Shawgo, Scott, (3).
Emporia.
- Shay, Ethel, (A).
Emporia.
- Shearer, Ada, (E, 7).
Emporia.
- Shearer, Lawrence M., (10).
Cawker City.
- Shedd, Bessie H., (10).
Emporia.
- Sheedy, Agnes M., (B).
Fredonia.
- Sheedy, Josephine, (A).
Fredonia.
- Sheeley, Vesper M., (3).
Waverly.
- Shepherd, Grace D., (A).
Kinsley.
- Sheridan, George, (B).
Emporia.
- Sheridan, Walter, (3).
Emporia.
- Shipherd, Matie, (D).
Devizes.
- Shires, Clark, (3).
Emporia.
- Shires, Nellie, (B).
Emporia.
- Shoecraft, Helen C., (B).
Emporia.
- Shore, Maud E., (10).
White City.
- Shoup, Mabel I., (10).
Cimarron.
- Shuey, Ada, (C).
Emporia.
- Shuey, Fred E., (B).
Emporia.
- Shuey, Ray E., (D).
Emporia.
- Shuman, Dora, (1).
Emporia.
- Shupe, Clelia, (2).
Ashland.
- Shyne, Nellie C., (1).
St. Marys.
- Siebert, Emma, (D).
Marion.
- Simmons, Esther, (4).
Emporia.
- Skaggs, Joseph E., (D).
Leavenworth.
- Skinner, Blaine, (2).
Burden.
- Skinner, Carl H., (F).
Burden.
- Skoglund, D. S., (F).
Jamestown.
- Slater, Alta, (B).
Emporia.
- Slaughter, Nettie, (A).
Emporia.
- Sloane, J. C., (D).
Eskridge.
- Sloyer, George, (1).
Emporia.
- Small, Maud, (2).
Howard.
- Smiley, Laura, (3).
Silver Lake.
- Smith, Bertha, (A).
Geneseo.
- Smith, Elgar, (3).
Lawrence.
- Smith, Mrs. Etta W., (A).
Hutchinson.
- Smith, F. A., (1).
Protection.
- Smith, Frances, (A).
Summerfield.
- Smith, Frank M., (8).
Luray.
- Smith, Fred, (3).
Rosedale.
- Smith, Glee C., (2).
Waverly.
- Smith, Grace, (1).
El Dorado.
- Smith, Hart, (A).
Latham.
- Smith, Hazel B., (B, 7).
Emporia.
- Smith, Hazel J., (2).
Emporia.
- Smith, Hazelle, (7, A).
Emporia.
- Smith, Hellen M., (C).
Le Roy.

UNDERGRADUATES.

- Smith, Ina M., (2).
Kincaid.
- Smith, Jessica, (10).
Harper.
- Smith, Lewis B., (A).
Emporia.
- Smith, Lucille, (A, 7)..
Emporia.
- Smith, Maggie, (2).
Peru.
- Smith, Orville, (3).
Lawrence.
- Smith, Pearl, (E).
Galena.
- Smith, Ralph, (C).
Kincaid.
- Smith, Sarah E., (D).
Emporia.
- Smith, Spencer, (4).
Emporia.
- Smith, Stella, (2).
Utopia.
- Smith, Veda Floyd, (A).
Marysville.
- Snider, Mosse, (D).
Mound City.
- Snodgrass, Bell Leota, (1).
Council Grove.
- Snodgrass, Luella Nora, (1).
Council Grove.
- Snyder, Anna E., (10).
Emporia.
- Snyder, Georgia E., (A).
Abilene.
- Snyder, Harold, (4).
Emporia.
- Somers, Cora, (D).
Altoona.
- Somers, Mae, (D).
Altoona.
- Sparlss, Nora D., (A).
Chilocco, *Okla.*
- Speer, Charles A., (D).
Howard.
- Speirs, Agnes, (2).
Americus.
- Spellman, Charles L., (3).
Milestone, Sask., *Canada.*
- Spencer, A. Barclay, (4).
Emporia.
- Spencer, Chester W., (A).
Emporia.
- Spencer, Edward D., (3).
Emporia.
- Spencer, Ethel, (4).
Emporia.
- Spencer, Eva, (4).
Emporia.
- Spencer, Harlan, (4).
Emporia.
- Spencer, Mary Dorothy, (E).
Emporia.
- Spielman, Glen Merle, (4).
Emporia.
- Spotts, Hazel, (2).
Elmont.
- Sprague, Bessie, (7).
Spearville.
- Spriggs, Robert T., (2).
Iola.
- Spring, Leah R., (A).
Bern.
- Sproat, Etta B., (A).
Topeka.
- Stahl, Erma, (2).
Baldwin.
- Stahl, Josephine, (4).
Baldwin.
- Stahl, Mary, (E).
Baldwin.
- Stainbrook, Laura A., (E).
Goodland.
- Stark, Marion, (1).
Elk City.
- Stark, W. O., (1).
Elk City.
- Starkey, Leslie, (2).
Douglass.
- Starry, George Ivil, (A).
Louisburg.
- States, Mozella, (A, 7).
Toronto.
- Steckel, Minnie L., (B).
Woodbine.
- Stedman, Harold, (4).
Emporia.
- Stedman, Hazel, (4).
Emporia.
- Steel, Robert James, (A, 7).
Hiattville.
- Steele, Lenore, (10).
Valley Falls.
- Stephenson, Ethyl, (1).
Elk City.
- Stevens, Gilbert, (B).
Hustontown, *Pa.*
- Stevens, Nora K., (B).
Emporia.
- Stevenson, Edmund J., (D).
Lost Springs.
- Stewart, Fred A., (C).
Garnett.
- Stillman, Lora Mae, (C).
Council Grove.
- Stinson, Gladys Mae, (3).
Emporia.
- Stinson, June, (4).
Emporia.
- Stinson, Marie, (4).
Emporia.
- Stickel, Florence O., (D).
Toledo.
- Stockwell, C. L., (1).
Sharon.

UNDERGRADUATES.

- Stolfus, Gertrude, (D).
Emporia.
- Stone, Ethel, (7).
Emporia.
- Stone, Grace, (7).
Emporia.
- Stone, Mabel M., (9).
Emporia.
- Stone, Neva, (A).
Barnes.
- Stout, Elsie, (4).
Emporia.
- Stout, Lois, (10).
Emporia.
- Stout, Mary, (F, 7).
McLouth.
- Stout, Nellie Garnet, (4).
Emporia.
- Stradal, Carrie A., (D).
Collyer.
- Straley, J. C., (10).
Emporia.
- Strickler, Gertrude M., (C).
Le Roy.
- Strickler, Vera Agnes, (E).
Emporia.
- Strode, Verna, (A).
Iola.
- Stubbs, J. F., (A).
Americus.
- Sughrue, Cecil, (E).
Dodge City.
- Surbeck, Nelle Rosina, (7).
Emporia.
- Swanson, Lillie E., (2).
White City.
- Swanson, Mabel J., (A).
White City.
- Swearngen, Lorainne, (5).
Emporia.
- Swift, Bessie, (A).
Kensington.
- Suggs, Geneva B., (A).
Guthrie, Okla.
- Snyder, Myrtle, (A).
Las Animas, Colo.
- Symonds, May L., (A).
Peabody.
- Tang, Wing, (4).
Emporia.
- Tarr, Carl V., (B).
Paola.
- Tasker, Myra, (2).
Tyro.
- Tate, Charlotte Fanny, (E).
Emporia.
- Taylor, Ethel Leonia, (7).
Solomon.
- Taylor, J. Vernon, (F).
Glen Elder.
- Taylor, Jane, (8).
Emporia.
- Taylor, Lee J., (C).
Havana.
- Taylor, Margaret, (C).
Emporia.
- Tefft, Margaret, (D).
Garnett.
- Tenny, Ethel, (A).
Lincoln.
- Tennis, Emma C., (A).
Chanute.
- Thatcher, Blanche, (A).
Great Bend.
- Thomas, Arthur Auld, (4).
New York city.
- Thomas Elizabeth, (7; A).
Emporia.
- Thomas, Esther, (F).
Emporia.
- Thomas, Joseph D., (2).
Emporia.
- Thomas, Kathryn, (F).
Emporia.
- Thomas, Laura, (A).
Oketo.
- Thomas, Lillian V., (10).
Cripple Creek, Colo.
- Thomas Luther, (7).
Emporia.
- Thomas, Margaret, (F).
Emporia.
- Thomas, Mary Eleanor, (F, 7).
Emporia.
- Thompson, C. C., (D).
Emporia.
- Thompson, C. W., (A).
Topeka.
- Thompson, Eula, (7).
Redford.
- Thompson, Evans Wallace, (F).
Emporia.
- Thompson, Fred M., (E).
Easton.
- Thompson, Guida, (B).
Emporia.
- Thompson, Maggie, (A).
Dunlap.
- Thompson, Nellie, (2).
Grenola.
- Thomson, Jeannette, (10, 7).
Emporia.
- Thowe, A. F., (F).
Volland.
- Thrall, Edith, (10).
Eureka.
- Thurston, Elva, (1).
Cherryvale.
- Tilford, Blaine, (7).
Emporia.
- Tilford, Roscoe C., (10, 7).
Emporia.
- Tillotson, Sadie, (1).
Potwin.

UNDERGRADUATES.

- Timmons, M. Maye, (2).
Onaga.
- Timpe, Martin F., (A).
Lowemont.
- Todd, Bessie, (2, 7).
Vernon.
- Todd, Charles F., (F).
Clay Center.
- Toliver, Angie, (7).
Wamego.
- Torbert, Cora, (1, 7).
Munden.
- Trapet, Adelaide, (4).
Emporia.
- Trapet, Antonio, (4).
Emporia.
- Tredway, Florence Therese, (D).
Emporia.
- Trego, Lillian, (A).
Newton.
- Truitt, Hazel M., (A).
Minneapolis.
- Trussler, Willard, (5).
Emporia.
- Trussler, Willie, (5).
Emporia.
- Tucker, Eulalia, (A).
Emporia.
- Tucker, James, (A).
Alden.
- Tuhey, Dorothy, (4).
Emporia.
- Tunney, Blanche, (4).
Emporia.
- Turner, Elnora, (A).
Fort Smith, *Ark.*
- Turner, Mrs. H. R. (10).
Hoxie.
- Twyman, Jeffie, (B).
Emporia.
- Ullman, Margaret, (2).
Severy.
- Unruh, Della S., (F).
Larned.
- Vaile, Etoile, (1).
El Dorado.
- Van Campen, Harry E., (2).
Linn.
- Vandenberg, Grace, (2).
Bushong.
- Van Gundy, Ida, (2).
Neosho Rapids.
- Van Hove, Bertha, (10).
Clay Center.
- Van Hove, Matilda, (F).
Clay Center.
- Van Keuren, Helen E., (6).
Baldwin.
- Van Nice, Fred, (2).
Richland.
- Van Nice, Pearl, (C).
Richland.
- Van Sickel, Lizzie, (1).
Emporia.
- Van Voris, Ida Lucile, (4).
Emporia.
- Van Voris, Rena, (4).
Emporia.
- Vascalde, Maggie, (1).
Wakarusa.
- Vermillion, Lillian E., (C).
Emporia.
- Vernon, Edith, (2).
Americus.
- Vestal, Wilfred Asa, (B).
Emporia.
- Vickers, H. Robert, (4).
Emporia.
- Vickrey, Lucy, (1).
Emporia.
- Viets, Elva, (A).
Lawrence.
- Viets, Leslie C., (1).
Lawrence.
- Viets, Nellie B., (7).
Lawrence.
- Vollmer, Valina, (6).
Porto Alegre, *Brazil.*
- Voorhees, E., (A).
Leavenworth.
- Wagner, Mae G., (A).
Straun.
- Waldorf, Wm. Judson, (F).
Leon.
- Walk, Olive M., (A).
Tribune.
- Walker, Addie L., (7).
Hudson.
- Walker, Christine, (2).
Liberal.
- Walker, E. A., (F).
Emporia.
- Walker, Eva Marie, (C).
Longford.
- Walker, Nettie, (2).
Grenola.
- Walker, Opal, (B).
Wichita.
- Wall, Jennie Gertrude, (C).
Jamestown.
- Wallace, Harry, (1).
Waverly.
- Wallace, Ray, (8).
Moline.
- Walters, Fred E., (D).
Toronto.
- Walton, Alfred, (A).
Plymouth.
- Wangler, Marie, (2).
Chanute.
- Ward, E. Vanie, (4).
Emporia.
- Ward, Inez E., (2).
Le Roy.

UNDERGRADUATES.

- Ward, Laura, (E).
Tonganoxie.
- Ward, Lola Edna, (D).
Emporia.
- Ward, R. A., (A).
Emporia.
- Ward, Violet V., (B, 7).
Emporia.
- Warden, Shannon W., (5).
Emporia.
- Waring, Fannie, (10).
Peabody.
- Warren, A. R., (D).
Emporia.
- Warren, Mrs. A. R., (8).
Emporia.
- Warren, Alson, (4).
Emporia.
- Warren, Clinton Fiske, (A).
Emporia.
- Warren, Frank, (4).
Emporia.
- Warren, Fred, (4).
Emporia.
- Warren, Imogene, (4).
Emporia.
- Warren, Marshall, (4).
Emporia.
- Warren, Mary Emily, (4).
Emporia.
- Warren, Nellie L., (F).
Emporia.
- Warrender, Albert, (E).
Douglass.
- Washington, Mary, (E).
Lawrence.
- Watkins, Carl, (3).
Emporia.
- Watkins, Evangeline, (4).
Emporia.
- Watkins, Gwendolyn, (4).
Emporia.
- Watkins, Isabelle, (4).
Emporia.
- Watkins, Meyer, (7).
Emporia.
- Watkins, Tallis, (4).
Emporia.
- Watson, W. M., (B).
Esbon.
- Waugh, Ruth B., (1).
Chicago, Ill.
- Wayman, Harry A., (8).
Emporia.
- Weatherly, Albert, (4).
Emporia.
- Weatherly, Marie, (7).
Emporia.
- Webb, Mary, (A).
Toronto.
- Wedell, Emilie, (B).
Hillsboro.
- Weede, Kittie, (D).
Summerfield.
- Weesner, Margarette, (4).
Emporia.
- Weesner, Reed E., (2).
Plymouth.
- Wegley, Addie, (C).
Emporia.
- Wegley, Austin, (4).
Emporia.
- Wegley, Bellzora, (4).
Emporia.
- Wegley, Eugene, (5).
Emporia.
- Wegley, Inez Elizabeth, (C).
Emporia.
- Weide, Pearl May, (1).
Toronto.
- Weil, Ella, (1).
Overbrook.
- Welch, Kenneth, (4, 7).
Emporia.
- Welch, Marion, (4, 7).
Emporia.
- Welch, Thomas, (4).
Emporia.
- Wells, Gertrude, (A).
Kansas City.
- Wells, Minnie, (6).
Emporia.
- Wells, Morris Miller, (G).
Woodston.
- Wells, Nettie, (D).
Emporia.
- Wells, Oce, (C).
Emporia.
- Welton, N. S., (F).
Rantoul.
- Wenzl, Bennet, (4).
Emporia.
- Werther, Caroline M., (E).
Ashton.
- Wesche, Clara, (2).
Barnes.
- Wheatley, Emeline, (D).
Parsons.
- Wheeler, A. C., (10).
Garden City.
- Wheeler, Iva, (A).
Oak Valley.
- Whetherholt, Rosa, (2).
Cedar Point.
- Whitcraft, G. E., (D).
Holton.
- White, Catherine, (E).
Clay Center.
- White, Dollie, (A).
Moline.
- White, Elvessa, (2).
Americus.
- White, Erma E., (A).
Americus.

UNDERGRADUATES.

- White, Hazel Dean, (3).
Emporia.
- White, Homer, (3).
Emporia.
- White, Katie, (E).
Clay Center.
- White, Orpha B., (3).
Clements.
- Whitehead, Sadie E., (7).
Emporia.
- Whitehouse, Maude E., (B, 7).
Eskridge.
- Whitelaw, Allene, (A).
Basil.
- Whiteley, Ernest, (4).
Emporia.
- Whiteley, Holtis, (4).
Emporia.
- Whitney, Frank Ivan, (8).
Lafontaine.
- Whittaker, Etha, (A).
Troy.
- Widner, Guy, (B).
Bradford.
- Weir, Mae, (E).
Blue Mound.
- Wiggam, Augusta, (D).
Emporia.
- Wiggam, Winnifred, (4, 7).
Emporia.
- Wiggins, Bess, (1).
Lone Elm.
- Wiggs, Anna G., (G, 7).
Lebanon.
- Wiggs, Bessie Mae, (E).
Lebanon.
- Wilkinson, Mildred Jean, (F).
Emporia.
- Wilks, Bessie M., (4).
Emporia.
- Wilks, Eva, (5).
Emporia.
- Willett, Dorothy, (5).
Emporia.
- Willett, Thelma, (5).
Emporia.
- Williams, Birdie, (2).
Osawatomie.
- Williams, Capy, (7, 4).
Emporia.
- Williams, Carrie G., (E).
Emporia.
- Williams, Curtis T., (F).
Emporia.
- Williams, Elizabeth, (E).
Emporia.
- Williams, Jennie, (10).
Emporia.
- Williams, Florence, (1).
Chanute.
- Williams, John R., (E).
Emporia.
- Williams, Mary, (D).
Burlingame.
- Williams, Maud, (A, 7).
White City.
- Williams, Muriel E., (F).
Emporia.
- Williams, Nellie B., (A).
Plymouth.
- Williams, Nina Marie, (7).
Winfield.
- Williams, Oliver M., (A).
Oak Valley.
- Williamson, Edna, (4).
Emporia.
- Williamson, Lena, (4).
Emporia.
- Willis, Hannah V., (2).
Utopia.
- Wills, Grace, (A).
Milton.
- Willson, A. L., (E).
Garnett.
- Willson, Dee, (2).
Garnett.
- Willson, Grace, (B).
Garnett.
- Willson, Stella, (2).
Parsons.
- Wilson, Harry, (4).
Emporia.
- Wilson, Inez, (A).
Moline.
- Wilson, John L., (A).
Elk City.
- Wilson, Lola Edith, (2).
Great Bend.
- Winchell, I. E., (F).
(Deceased.)
- Wingfield, Clara E., (1).
Council Grove.
- Winne, Luella N., (B).
Strong City.
- Wisdom, Leroy, (1, 7).
Colby.
- Wishard, Opal, (3).
Emporia.
- Wishard, Ula, (4).
Emporia.
- Wisner, Violet, (1).
Sharon.
- Wobker, Fred W., (2).
Paola.
- Wolcott, Grace G., (A).
Topeka.
- Wood, Beulah, (A).
Fredonia.
- Wood, Vernina, (A).
Williamstown.
- Wood, Viola Mae, (A).
Williamstown.
- Wood, Walter A., (A).
Spearville.

UNDERGRADUATES.

- | | |
|---|--|
| Woodard, Harriet C., (7).
Emporia. | Wyatt, Alta, (A, 7).
Bucklin. |
| Woods, William P., (F).
Kincaid. | Wycoff, J. Q., (A).
Garnett. |
| Wooley, Ida, (A).
Burden. | Wynkoop, Virgie, (2).
Emporia. |
| Wooster, David T., (D).
Emporia. | Wyman, Mabel, (2).
Galva. |
| Wooster, Florence, (F).
Emporia. | Wynn, May, (7).
Norton. |
| Wooster, L. Dwight, (10, 7).
Emporia. | Yadon, J. P., (B).
Pratt. |
| Wray, Ethyl, (1).
Elk City. | Yaeck, A. Clara, (C).
Vassar. |
| Wrench, George, (4).
Emporia. | Yeager, Anna Marie, (2).
Madison. |
| Wright, Charles, (B).
Reading. | Yearout, Ada, (7).
Dunlap. |
| Wright, Estella, (E).
Lebanon. | Young, Chrystal Ruth, (1).
Savonburg. |
| Wright, Ethel E., (A).
Norton. | Young, J. E., (A).
Maplehill. |
| Wright, Florence Maude, (C, 7).
Reading. | Younggreen, Lena, (1).
Thurman. |
| Wright, Frank Lee, (10, 7).
Bronson. | Yoxall, Bertha, (6).
Osborne. |
| Wright, Imogene, (3).
Emporia. | Zabel, Helene, (D).
Randolph. |
| Wright, Jessie V., (A).
Fontana. | Zeller, Sarah E., (2).
Paxico. |
| Wright, Kenneth, (4).
Emporia. | Zimmerman, Laura, (A).
Milton. |
| Wright, Mary, (E).
Ottawa. | Zimmerman, Nellie, (D).
Milton. |

KANSAS COUNTIES REPRESENTED.

The following-named counties, ninety-eight in all, were represented during the past year. As younger children make up the classes in the primary and intermediate departments of the Model School, the pupils listed there are largely from Emporia or from the immediate vicinity. Many pupils who are enrolled as from Emporia belong to families residing here temporarily for the purpose of educating their children.

Allen	23	Greenwood	40	Pawnee	8
Anderson	39	Hamilton	2	Phillips	3
Atchison	7	Harper	16	Pottawatomie	11
Barber	9	Harvey	8	Pratt	5
Barton	15	Hodgeman	1	Rawlins	1
Bourbon	12	Jackson	12	Reno	17
Brown	10	Jefferson	33	Republic	12
Butler	46	Jewell	16	Rice	13
Chase	26	Johnson	11	Riley	10
Chautauqua	18	Kearny	2	Rooks	6
Cherokee	3	Kingman	10	Rush	4
Clark	2	Kiowa	3	Russell	6
Clay	30	Labette	18	Saline	7
Cloud	15	Lane	2	Sedgwick	21
Coffey	38	Leavenworth	23	Seward	2
Comanche	8	Lincoln	7	Shawnee	54
Cowley	8	Linn	27	Sheridan	3
Crawford	12	Logan	2	Sherman	1
Decatur	2	Lyon	770	Smith	15
Dickinson	16	McPherson	15	Stafford	7
Doniphan	14	Marion	30	Stanton	2
Douglas	15	Marshall	21	Sumner	17
Edwards	7	Meade	2	Thomas	3
Elk	34	Miami	26	Trego	3
Ellis	3	Mitchell	12	Wabaunsee	28
Ellsworth	5	Montgomery	40	Washington	24
Finney	3	Morris	38	Wichita	1
Ford	6	Nemaha	10	Wilson	34
Franklin	27	Neosho	42	Woodson	21
Geary	15	Ness	1	Wyandotte	10
Graham	4	Norton	9		
Grant	3	Osage	24	Total	2,126
Gray	7	Osborne	12		
Greeley	1	Ottawa	9		

FROM OUTSIDE OF KANSAS.

Arizona	1	Mississippi	1	Texas	3
Arkansas	2	Missouri	3	Virginia	1
Brazil	1	Nebraska	4	Washington	2
California	1	New York	1		
Canada	1	Ohio	1	Total	57
Colorado	4	Oklahoma	23	Grand total	2,183
Illinois	2	Pennsylvania	2		
Iowa	3	South Carolina	1		

SUMMARY OF ATTENDANCE.

Graduates	113
Degree course	8
Life-certificate course	89
Music	8
Piano	4
Public-school music	3
Violin	1
Kindergarten	8
Junior degree	80
Third year	288
F class	138
E class	150
Second year	212
D class	117
C class	95
First year	472
B class	97
A class	375
Preparatory classes	445
Kindergarten training	15
Irregular	43
Training-school	394
High school	114
Grades 1 to 8	243
Kindergarten	37
Music	205
Total	2,267
Repetitions	84
Total for the year	2,183

INFORMATION WANTED.

Any information concerning the location of the following people will be appreciated in the general office.

- Abbott, Zella, '99.
 Ader, B. F., '97.
 Albach, Louisa Bertha, '92.
 Ames, Mrs. Eva Gunkel, '96.
 Auchard, Robert M., '84.
 Bacheller, Milan Owen, '97.
 Baird, May Brooks, '92.
 Bales, David M., '70.
 Berger, Lydia C., '97.
 Betz, Bert. R., '95.
 Blandin, Luella, '78.
 Booth, Mrs. S. G., '96.
 Bruton, John P., '01.
 Carman, Alice, '90.
 Cole, E. Grace, '02.
 Combs, B. F., '82.
 Cone, Mrs. Permelia, '05.
 Cotton, Nellie A., '00.
 Dennis, Mrs. Hattie E., '85.
 Deputy, Mary Lee, '04.
 Detamore, Thomas P., '98.
 Dunlap, Emma May, '02.
 English, C. Carlos, '02.
 Ericson, Anna M., '01.
 Essick, Hattie, '04.
 Evans, Pearley Ida, '00.
 Farmer, Mrs. Mary Coulter, '87.
 Frazer, Lelia, '01.
 Glossop, Emma Ellen, '95.
 Greer, Mrs. Emma George, '82.
 Griswold, Edgar G., '98.
 Griswold, Hubert C., '98.
 Hand, Lillie Marian, '99.
 Harned, Mrs. Eva Jones, '83.
 Hibbard, Mrs. Rosa Jones, '90.
 Holloway, Clara G., '02.
 Hooker, Miriam H., '02.
 Howell, Ada P., '02.
 Isles, Mrs. Althea Davis, '75.
 Johnson, Grace, '95.
 Jones, Catherine E., '94.
 Kenney, Ada J., '02.
 King, Mrs. Mary McIntyre, '97.
 Kirk, Utie Iora, '93.
 Knappenberger, Bessie (Mrs. Lee Gramley), '01.
 Landis, Dennis S., '94.
 Lindblade, Christine, '04.
 Lippincott, Allie M., '04.
 Lowe, Mrs. Ethel Jesse, '92.
 Lyon, W. O., '97.
 McAlister, John E., '86.
 McClurkin, Hugh L., '95.
 McSherry, Anna D., '04.
 May, Rebecca, '01.
 Mayberry, J. W., '94.
 Miller, Estella B., '95.
 Morris, David, '04.
 Nelson, Mrs. Lucy Porter, '94.
 Newell, Mrs. M. A., '90.
 Olson, Anna J., '95.
 Patterson, Jennie Kate, '93.
 Pearson, Mrs. Eunice Norris, '92.
 Peterson, C. J., '96.
 Prowse, Minnie A., '04.
 Rankin, Delia, '01.
 Reed, Edith M., '04.
 Rees, M. L., '77.
 Ritchey, Mrs. Hattie Duffield, '83.
 Ross, Mrs. B. C., '75.
 Ruble, Mamie, '03.
 Sanderlin, Mrs. Julia Spencer, '84.
 Smith, M. C., '80.
 Smith, W. G., '95.
 Spenser, Mrs. Grace Higgins, '97.
 Stall, Mrs. Louise Woerhner, '92.
 Starcke, Julia R., '92.
 Stewart, Thomas A., '69.
 Stote, Mrs. Oline Angevine, '95.
 Squires, Walter A., '01.
 Sutton, Eli R., '88.
 Thompson, C. A., '04.
 Thomson, Eva May, '07.
 Van Amburg, Harriette, '97.
 Wall, A. J., '94.
 Washer, Mary M., '88.
 Waters, Silas A., '95.
 Weinchenck, Mrs. Alice Best, '91.
 Wells, Mrs. Margaret Davis, '76.
 Williams, Mrs. Alice St. John, '98.
 Williams, Charles H., '94.
 Wolfe, Sarah A., '04.
 Woodmansee, Grant, '93.
 Yeust, Mrs. Mattie Newlin, '04.
 Young, John W., '82.
 Young, Mrs. Ella Carpenter, '96.
 Wilbur, Mrs. Jennie Best, '91.

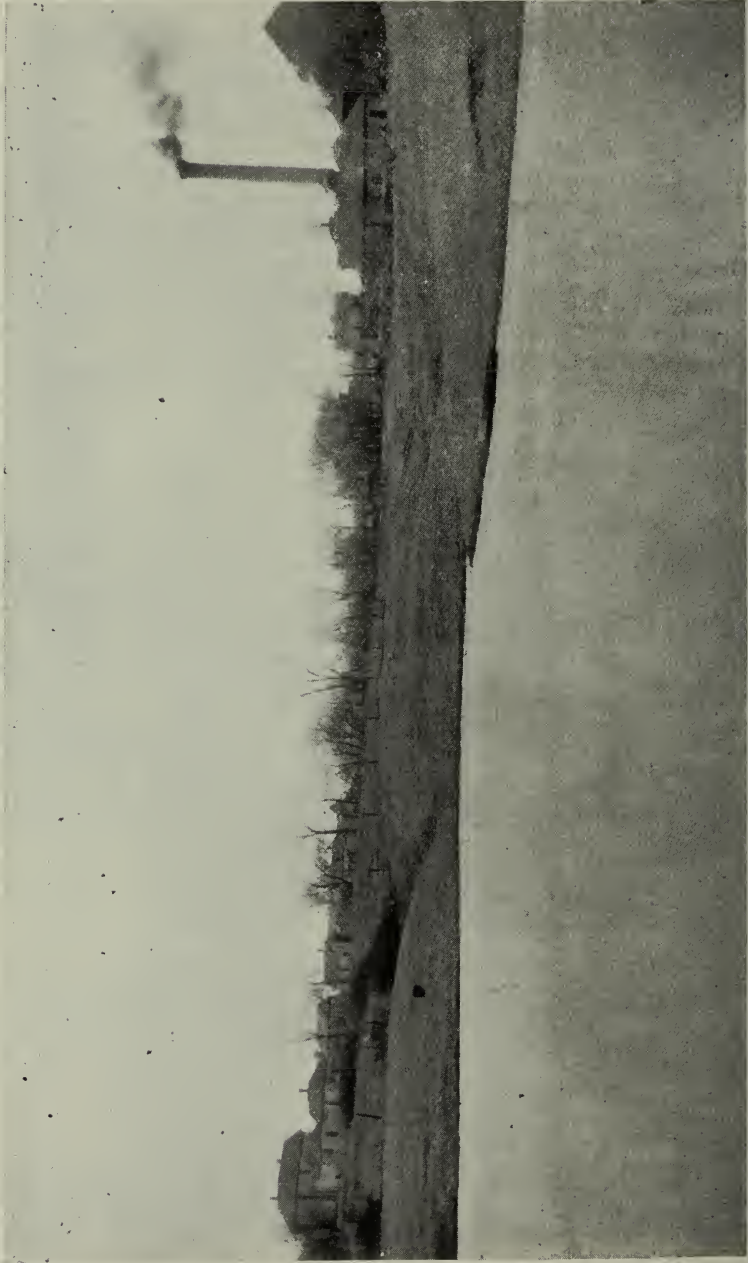

LAKE WOOSTER, ON NORTH CAMPUS.

ALUMNI RECORD.

OFFICERS OF THE ASSOCIATION.

Horace M. Culter, '92.....	President.
Rosa M. Johnson, '93.....	Vice-president.
Mrs. George R. Tilford, '00.....	Recording Secretary.
Lottie E. Crary, '96.....	Financial Secretary.
Ellen Plumb, '67.....	Treasurer.

BOARD OF TRUSTEES.

PRES. J. H. HILL, MRS. C. B. GRAVES, MRS. G. W. NEWMAN, MISS ELLEN PLUMB, MR. A. S. NEWMAN, MR. C. A. BISHOP.

BUILDING COMMITTEE.

J. M. RHODES, MRS. G. W. NEWMAN, FREMONT MILLER,
G. A. HEGE, MRS. D. H. STONE.

Names printed in italics are those of graduates in the academic course or graduates whose life certificates are invalid because they have been out of school work for three or more consecutive years since the passage of the law, which contains the following section: "All life certificates issued by the State Board of Education or by the Regents of the State Normal School shall be void if the holder of the same should not be engaged in school work for three consecutive years; provided, that certificates may be renewed by the State Board of Education." The attorney-general has ruled that this clause will apply to life certificates issued before the law was passed as well as to those issued since.

Addresses printed in italics are those at the time of graduation, or the last available. Alumni will confer a favor by reporting to the Emporia executive offices the correct addresses and occupations of graduates so designated. It is especially important that we receive this information, since lack of a definite record may cause question as to whether the certificate remains valid. Where no state is named, the town is in Kansas, except in case of a few well-known cities, after which the name of the state is omitted.

The number at the close of the record shows years of teaching before the present year and since graduation.

We have entered, so far as the data are available, the occupation of each graduate, whether engaged in school work or not. We ask the cordial coöperation of all alumni in reporting such changes as will keep this record complete and correct to date.

Abbreviations to indicate courses completed:

A. B.	Bachelor of Arts in Education.
Ac.	Academic.
Adv.	Advanced.
Ad. E.	Advanced English.
Ad. E. & L.	Advanced English and Latin.
C. S.	Common School.
El.	Elementary.
El. E.	Elementary English.
Eng.	English.
Eng.-Ger.	English-German.
Kg.	Kindergarten.
Lat.	Latin.

- Abbott, Zella, Ac. '99. *Kansas City, Mo.*
- Adams, George Irving, El. '89, Lat. '90. Chief hydrologist, corps of engineers of mines, Lima, Peru. 10.
- Adams, Margaret L., El. '04. *Topeka*. 2.
- Adams, Rose, El. '04. Died 1907.
- Ader, Benj. Franklin, El. '97. *Sedalia, Mo.* 10.
- Agrelius, Frank U. G., El. '98, '07. Instructor Kansas University, 1324 New Hampshire street, Lawrence. 9.
- Aikins, Ardie (Mrs. Shipley), El. '99. *Coffeyville*. 4.
- Akers, Elizabeth, El. '03. Principal city schools, Picacho, Cal. 3.
- Albach, Louisa Bertha, El. '92. *Chicago, Ill.* 11.
- Albaugh, Nannie (Mrs. E. O. Leatherwood), El. '94. *Salt Lake*.
- Alden, Lizzie Shaw, El. '97. *Newton*. 4.
- Aldrich, Bertha (Mrs. Joseph Dickinson), El. '03. Rago. 4.
- Alexander, Clara Grace, El. '02. *Manhattan*. 6.
- Alexander, Emma Jewell (Mrs. F. W. Keene), El. '95. 2027 Brooklyn avenue, Kansas City, Mo.
- Alexander, Ulysses Stover, Lat. '90. *Winfield*. 18.
- Allbaugh, Edgar B., El. '01. Principal Clay county high school, Clay Center. 8.
- Allen, Edna Lou, '06. Teacher high school, Pittsburg. 2.
- Allen, Geo. A., Jr., El. '04. County superintendent, Holton. 5.
- Allen, Richard, El. '98. *Independence*. 10.
- Allison, Myrtle, El. '01. Teacher city schools, Florence. 8.
- Ames, Mrs. Eva Gunkel, '96. R. F. D. No. 2, Madison.
- Amyx, Henry Bascom, El. '04. *Sharon Springs*. 3.
- Anderson, Adda E., Kg. '08. Teacher city schools, Blue Rapids. 1.
- Anderson, Eric, Ac. '94, Lat. '95. *Clyde*. 1.
- Anderson, Gertrude (Mrs. B. W. Grant), El. '04. 1224 South Denver street, Tulsa, Okla.
- Anderson, Mary E. (Mrs. D. M. Burner), Lat. '91. New Holland, Ill.
- Anderson, Robert Victor, El. '98. *Muskogee, Okla.* 4.
- Anderson, W. A., Lat. '01. Superintendent schools, Council Grove. 8.
- Andrews, Laurin Lundy, Lat. '03. *Lawrence*. 3.
- Andrews, Vernon L., Ac. '00. *Kansas City, Mo.* 6.
- Angevine, Olive M. (Mrs. A. M. Stote), El. '95. *Kansas City*. 4.
- Anthony, Ella (Mrs. W. H. Bauman), El. '93. 1557 Seventh street, Seattle, Wash. 1.
- Archer, Blanche Zelma (Mrs. Arthur Finley), El. '04. 703 West Ninth street, Pittsburg. 2.
- Armor, Gladdis Belle, El. '97. Physician, Emporia. 5.
- Armstrong, Lyman Herbert, El. '89, Lat. '99. Farmer, Bigelow. 11.
- Arnett, Flora Kate (Mrs. John S. Biggs), El. '03. 1257 Evart street, Brookland, D. C. 1.
- Arnold, Eleanor (Mrs. I. A. Wilson), El. 00, Lat. '02. Valley Falls. 4.
- Arnold, Elizabeth M. (Mrs. E. B. Van Ness), El. E. '81. Mound City
- Arnold, Hattie S., '08. Teaching, Sun City. 1.
- Arnold, Sophia E. (Mrs. John C. Bruce), El. '03. R. F. D. No. 3, Burlingame. 3.
- Atherton, Sarah Anne, El. '01. Teacher city schools, 416 Exchange street, Emporia. 8.
- Atkeson, George Longdon, Ac. '98. *Fredonia*. 10.
- Atkins, Louie E., El. '93, Lat. '99. *Kansas City, Mo.* 15.
- Auchard, Robert M., C. S. '84. Farmer, Clay Center.
- Ausemus, Sarah E., Lat. '02. Teacher manual training, Lamar, Mo. 6.
- Aushman, Benjamin M., El. '84. *Evanston, Wyo.* 5.
- Austin, Helen (Mrs. Chas. R. Hutchings), El. '98. Apartado 132, San Luis Potosi, Mexico. 4.
- Austin, Mabel Minerva (Mrs. W. E. Lyon), El. '01. Lincoln. 1.
- Avery, Edna, El. '97. Teacher city schools, 823 Mechanic street, Emporia. 12.
- Avery, Inis Florence (Mrs. F. M. Chapman), El. '97. Oskaloosa. 1.
- Aves, Lottie Elizabeth, El. '97. *Hastings, Neb.* 11.
- Azell, Florence (Mrs. Frank Abbey), El. E. '81. Newton. 4.
- Avers, Frank, El. '02. Physician, Hutchinson. 2.
- Bachelor, Milan Owen, El. '97. Teacher city schools, Kinsley. 10.
- Backlund, Hattie W., El. '04. Principal schools, Leonardville. 5.
- Bacon, Adaline Maria (Mrs. W. M. Droll), El. '92. Leonardville. 2.

- Bacon*, Henrietta E. (Mrs. Edward Elias), El. '91. 111 Lutz avenue west, Lafayette, Ind. 1.
- Bacon*, Laura Kate (Mrs. E. W. Myler), El. '89. Iola. 6.
- Bacon*, Mary Emily, El. '98. *Marquette*. 1.
- Bailey*, Alfred M., Ac. '98. Attorney, 200 Broadway, New York. 5.
- Bailey*, Laura Delove (Mrs. McKee), El. '90. *Topeka*. 17.
- Bailey*, Thomas Arthur, Ac. '01. Teacher, Alexander. 4.
- Baird*, Mary Brooks, El. '92, Lat. '96. *Chicago, Ill.* 11.
- Baird*, Mary Marincia, El. '04. Teacher city schools, Carbondale. 5.
- Baird*, Maude Maria, '07. Teacher city schools, Clay Center. 1.
- Baker*, Ada Celestia, El. '96. *Pullman, Wash.* 12.
- Baker*, Andrew Jackson, El. '04. Superintendent schools, La Harpe. 4.
- Baker*, Annie Florence, El. '01. Teacher city schools, Hoxie. 8.
- Baker*, Ida May (Mrs. W. C. Herron), El. '84. 1107 Garfield avenue, Topeka. 5.
- Baker*, Joseph Jefferson, El. '04. Principal schools, Elk City. 4.
- Baker*, Laura M. (Mrs. R. L. Brown), El. '88. 3236 Campbell, Kansas City, Mo. 4.
- Baker*, Lillian Clara W., El. '04. Teacher Lafayette school, 306 Harrison street, Topeka. 4.
- Baker*, Mary Ellen (Mrs. Wm. H. Lawrence), El. '94. Sabatha. 10.
- Baker*, Pearl May, '07. Teacher high school, Hope. 2.
- Balch*, Sadie L., C. S. '82. Died 1888. 4.
- Balcomb*, Emily L. (Mrs. R. R. Grant), El. '97. Pomeroy, Wash. 6.
- Balcomb*, Ernest E., Eng. '92. *Weatherford, Okla.* 15.
- Balcomb*, Francis Ward, Ac. '99. Attorney, 1104-184 La Salle street, Chicago, Ill. 4.
- Balcomb*, Jean Bart, El. '99. *Elmhurst, Ill.* 5.
- Balcomb*, Mary Florence, Ac. '99. General secretary Young People's Christian Temperance Union, 1104 La Salle street, Chicago, Ill. 7.
- Bales*, David M., '70. *Toledo*. 22.
- Ballew*, Thomas Joseph, El. '92. *Geary, Okla.* 7.
- Ballinger*, Lulu (Mrs. W. S. Davidson), El. '91. Bozeman, Mont. 4.
- Barber*, Edward T., E. L. '87. Editor, Gooding, Idaho. 21.
- Barber*, Ella Evangeline (Mrs. A. B. Fowler), El. '02. Principal Gillman school, Gillman, Ark.
- Barber*, Nettie Winona, El. '98. Assistant high school, Kirwin. 10.
- Bardwell*, Sol A., El. '95, A. B. '08. Real estate and loans, Manhattan. 14.
- Barnes*, Laura C., El. '91. Teacher city schools, Monrovia, Cal. 18.
- Barnes*, Nellie, '07. Teacher high school, Argentine. 2.
- Barnes*, Verne Adel, '07. Teacher city schools, Salina. 2.
- Barnett*, Isabella C. (Mrs. Savery), Lat. '98. *Spokane, Wash.* 5.
- Barnett*, Linna, Lat. '05. Assistant principal schools, Morse Bluffs, Neb. 4.
- Barnett*, Mary Paulding, Lat. '95. Student University of Chicago, 5800 Jackson avenue, Chicago, Ill. 11.
- Barnett*, R. J., Eng. '96. Principal preparatory department, Kansas State Agricultural College, 1024 Houston street, Manhattan. 6.
- Barrows*, Edwin P., El. '88, Lat. '90. Stock-raiser, Sedgwick. 2.
- Bartholomew*, Elbert T., '07, A. B. '09. Student assistant, State Normal School, Emporia. 2.
- Bassett*, Albert J., El. '04, Lat. '05. Principal schools, Peru. 4.
- Bassett*, Hattie E. (Mrs. Harry Aldrich), Lat. '95. Caney. 7.
- Bates*, Nannie Lou (Mrs. P. J. Goulding), El. '99. 204 North Monroe street, Enid, Okla. 8.
- Baughan*, D. A., El. '99. Superintendent city schools, Kinsley. 10.
- Baughman*, Edith, Kg. '08. Teacher kindergarten, Ely, Minn. 1.
- Baxter*, L. W., El. '90, Lat. '93. Banker, Guthrie, Okla. 16.
- Baxter*, T. P., El. '95, Lat. '96. Merchant, Garnett. 3.
- Beach*, J. H., Lat. '96. Teacher Kansas State Normal, Hays. 11.
- Beach*, Sylvia (Mrs. Johnson), '06. Greensburg. 2.
- Beadle*, Jesse A., Ac. '97. Y. M. C. A. work, San Diego, Cal. 9.
- Beadles*, Ethel, '08. Teacher city schools, Caney.
- Beale*, Ione J. (Mrs. E. K. Harkness), El. '01. Siloam Springs, Ark. 3.
- Beates*, James William, Ac. '96. Observer U. S. weather bureau, 414 Boston building, Denver, Colo.
- Beates*, Mary L., El. '96. *Ignacio, Colo.* 9.
- Beatty*, M. Annette, El. '04. Valparaiso, Chile, Casilla 309.
- Becker*, Otto M., El. '97. Principal school for apprentices, Chicago; lecturer, author, Berwyn, Ill. 9.
- Beckett*, Lucille (Mrs. Kennedy), El. '00. 1434 Tracy avenue, Kansas City, Mo. 1.
- Beckley*, Candace I. (Mrs. B. M. Powell), El. '94. Neodesha. 2.
- Bell*, Drummond S., El. '95. Merchant, Yates Center. 4.
- Bell*, Kate T., Ac. '96, Lat. '97. Teacher city schools, Lead, S. Dak. 13.
- Bell*, Lilly M. (Mrs. B. E. Brown), El. '93. Piqua. 1.
- Bemis*, Nina May, El. '94. *Hays*. 3.
- Bendix*, Margaret L., El. '01. *Neodesha*. 7.
- Bennett*, Flora (Mrs. Morgan), El. '76. Deceased. 8.
- Bennett*, Ora (Mrs. Patterson), El. '02. *Ritzville, Wash.* 5.
- Benson*, Ruth, El. '00. Teacher Graham Hall Girls' School, Minneapolis, Minn. 7.
- Berger*, Lyda C., El. '97. *Emporia*. 4.
- Berry*, Mary E., El. '94. *Clarinda, Iowa*. 13.
- Berry*, Susanna, El. '03. Principal schools, St. Paul. 5.
- Best*, Alice E. (Mrs. Weinschenck), El. '91. *Rochester*. 13.
- Best*, Jennie J. (Mrs. S. E. L. Wilbur), El. '91. Colorado Springs, Colo. 2.
- Best*, Mrs. Lucy S., El. '01. Dean of Women, University of California, 929 West Thirty-fifth street, Los Angeles. 6.

- Betty, Evangeline (Mrs. Peck), El. '92. 2811 East Seventh street, Kansas City, Mo. 1.
 Betz, Bert R., El. '95. *Pagosa Springs, Colo.* 9.
 Bieber, Emma A., Lat. '04. Student Kansas State Normal, Emporia. 1.
 Bieber, Etta A. (Mrs. John P. Cheshire), El. '04. Sharon Springs. 2.
 Bill, Lilly Ella, El. '93. *Evanston, Ill.* 14.
 Binford, Bevan, Ac. '93. Died 1900. 7.
 Binford, Gurney, El. '92. 26 Bizan Machi, Mito, Japan. 14.
 Bird, John S., Lat. '05. Teacher Kansas State Normal, Hays. 2.
 Bishop, Mark L., El. '90. *Topeka.* 9.
 Bishop, Angelia (Mrs. H. R. Vollmar), C. S. '82. Columbus. 2.
 Bishop, Carry A., C. S. '83, El. '85. Mail-carrier, Emporia. 8.
 Bissell, Anna M., El. '82. Died 1889. 7.
 Bitler, Estelle (Mrs. Tower), C. S. '82. Mendota, Ill.
 Bitler, Ina, El. '03. Teacher city schools, Madison. 6.
 Bixler, Elinor M. (Mrs. M. C. Smith), El. E. '80. Ramey building, Springfield, Mo. 3.
 Black, M. Emma (Mrs. Chas. Mindeleff), El. '91. *New York.* 12.
 Black, Ida E., El. '91. *La Cygne.* 1.
 Black, Jessie G., El. '00. Teacher city schools, 520 Neosho street, Emporia. 8.
 Blackwood, Cora, '08. Student University of Nebraska, 1330 J street, Lincoln, Neb.
 Blaine, Grace M. (Mrs. W. B. Millis), El. '02. 16 Madison avenue, Evansville, Ind. 4.
 Blaine, M. Pearl, El. '02. Teacher primary city schools, 207 West Ninth street, Pittsburg. 7.
 Blair, Annie, El. '01. Student Columbia University, New York. 6.
 Blair, Jane, '06. Student Kansas State Normal, Emporia. 2.
 Blair, William R., El. '95. Government service, Mount Weather *via* Bluemont, Va. 11.
 Blanchard, Jessie (Mrs. Niles Mossman), Lat. '04. 1019 Angus street, Fresno, Cal. 1.
 Blandin, Luella, El. '78. *Colorado Springs, Colo.* 1.
 Blood, John W., Ac. '02, Lat. '04. Attorney, 725 South Market street, Wichita. 4.
 Blnk, Anos M. (Mrs. S. W. Ruffin), El. '88. El Cajon, Cal. 7.
 Boal, Mary S., El. '04. Teacher high school, Irving. 5.
 Bucsrna, Celia (Mrs. Samuel Merwin), El. '92, Lat. '94. Died 1907. 5.
 Bucsrna, Jessie, El. '92, Lat. '94. *Rosalie.* 11.
 Bogar, T. P., El. '92. *Creston, Iowa.* 7.
 Bogle, Artemas M., Lat. '89. Teacher mathematics, high school, 648 Splitlog avenue, Kansas City. 20.
 Bohr, Frank, El. '04. U. S. Consular Department, Berlin, Germany. 4.
 Bohr, Louis J., El. '02. Electric work, Phoenix, Ariz. 5.
 Boles, Elizabeth, El. '97. Died 1901. 4.
 Bolton, Will E., El. '83. Editor and farmer, Woodward, Okla. 2.
 Bonifield, Ortha M. L., El. '00. Stenographer, 300 Victor building, Kansas City, Mo. 7.
 Bordenkircher, Clare K. (Mrs. J. L. Byrnes), El. '02. Emporia. 3.
 Borland, Lois Bertha, El. '99. *Norton.* 4.
 Borland, Louis, Ac. '93. *Bliss, Okla.*
 Bosley, Yada, El. '02. Teacher city schools, 417 East Eighth avenue, Emporia. 7.
 Botsford, Anna (Mrs. Frank Hartman), El. '03. 225 *South Estelle street, Wichita.* 3.
 Boughton, Wallace S., El. '84. Ticket agent, Salina. 1.
 Bowen, Minnie A. (Mrs. James O. Allen), El. '03. Principal ward school, 215 North Second street, Iola. 6.
 Bowers, Benjamin F., Ac-Lat. '02. Attorney at law, Ottawa. 5.
 Bowers, Ephraim M., Lat. '01. Banker, Pryor Creek, Okla. 3.
 Bowersox, William L., El. '01. Abstracting and insurance, Great Bend. 6.
 Bowles, Elihu, El. '99. Superintendent schools, Mount Vernon, Wash. 10.
 Bowling, Alonzo J., Eng. '02. Student Boston University, 130 Dartmouth street, Boston, Mass. 5.
 Bowman, Harriet (Mrs. Kirby), El. '97. *Los Angeles, Cal.* 1.
 Bowman, Ola (Mrs. W. M. Raymond), Lat. '92. R. F. D. No. 3, Lecompton. 14.
 Boyd, Ida E., El. '04. Instructor mathematics, Ames high school, 631 Story street, Ames, Iowa. 3.
 Boyer, John Edgar, El. '98. President Kansas State Teachers' Association. County superintendent, Kingman county, Kingman. 10.
 Boyles, Anna Bowen (Mrs. Rogers), El. '89. Larned. 4.
 Boyles, Ralph, El. '03, Eng. '04. Student Michigan University, 424 South Fifth avenue, Ann Arbor, Mich. 4.
 Bracken, M. J. (Mrs. W. D. Prosser), El. '90. Salt Lake. 17.
 Bracken, Pamela (Mrs. Goddard), C. S. '83. Higgins, Tex. 22.
 Braddock, Lois Ella, El. '98. *Madison.* 6.
 Bradford, Ira J., El. '96., Eng. '00. Editor, *Alamosa, Colo.* 10.
 Bradford, William A., El. '95. *Perry.* 2.
 Bradley, Carrie F., El. '86. Teacher city schools, 828 Merchant street, Emporia. 22.
 Bradley, Elouise (Mrs. E. S. Bower), Lat. '88. *Lincoln.* 2.
 Braden, James T., El. E. '81. Cashier National Bank of Commerce, Kansas City, Mo. 6.
 Bradshaw, Mattie L., '08. Teacher city schools, 1504 Quincy street, Topeka.
 Brainerd, Bertha (Mrs. W. F. de Niedman), El. '84. *Benicia, Cal.* 7.
 Brann, Lura Belle, El. '04. Teacher city schools, Lincoln. 5.
 Brann-on, Laura E (Mrs. Wm. A. Nunlist), Lat. '96. 2617 Sacramento street, San Francisco, Calif. 8.
 Braun, Creswell C., El. '97. *Mayetta.* 4.
 Brazil, Jeannie H. (Mrs. Newby), El. '89. Acme, Tex. 3.
 Bresette, Linna E., El. '02. *Topeka.* 5.

- Brick*, Theresa Marie, El. '93. Teacher city schools, 920 Powell st., St. Joseph, Mo. 6.
Bright, Ira J., '07. Principal schools, Lausing, 2.
Brinkerhoff, Charles N., El. '91. Farmer and stock-raiser, Wauneta. 6.
Brobst, Claude Milo, Ac. '00. Attorney, Chanute. 3.
Brobst, Mary Maude (Mrs. E. G. Ganoung), El. '99, Lat. '02. 420 College avenue, Rosedale. 3.
Brockett, Hettie L. (Mrs. Miller), C. S. '83. *McPherson*. 5.
Brogan, Anna Helen, El. '04. Principal schools, Hartford. 5.
Brookens, Edwin E., Ac. '01, Lat. '02. Student Kansas University, 1146½ Kentucky street, Lawrence. 5.
Brookens, Elgie Clifford, El. '04. Attorney, Westmoreland. 3.
Brookover, Jessie Irene (Mrs. A. W. Barrier), El. '92. Eureka. 14.
Brooks, Charles Henry, El. '01. Teacher Cherokee county high school, Columbus. 8.
Brooks, Jennie May, El. '89. Principal ward school, 131 Cedar street, Ottawa. 20.
Brooks, Mary Helen, El. '03. Teacher city schools, 1919 Morgan avenue, Parsons. 6.
Broom, Byron, Eng. '03. Teacher manual training, high school, Spokane, Wash. 6.
Broughton, Jennie B., '06. Teacher Clay county high school, Clay Center. 2.
Brown, Ada A., El. '04. Died 1907. 3.
Brown, Benjamin Eli, El. '91, Lat. '95. *Piqua*. 3.
Brown, Callie (Mrs. M. H. DeVault), El. '81. 3411 Wabash avenue, Kansas City, Mo. 3.
Brown, Caroline May (Mrs. Brewster), El. '95. Troy. 4.
Brown, Clara A., El. '02. Teacher city schools, 1417 Toberman street, Los Angeles, Cal. 6.
Brown, Delta May (Mrs. West), El. '04. El Arsenal, Havana, Cuba. 4.
Brown, Emma Kate (Mrs. John T. Tucker), '06. Stillwater, Okla.
Brown, Frances L., El. '98, '07. *Topeka*. 10.
Brown, Frank E., '07. Principal schools, Hill City. 2.
Brown, George A., El. '02. Superintendent schools, Plainville, Kan. 5.
Brown, George E., '06. Superintendent schools, Garden City. 3.
Brown, J. N. D., '69. *Buchanan*, W. Va. 3.
Brown, John Wm., Lat. '04. Attorney, Iola. 4.
Brown, Laura E. (Mrs. Francis I. Page), El. '88. Upland, Cal. 4.
Brown, Lola E. (Mrs. Whitelaw), El. '99. Teacher city schools, Cheney. 7.
Brown, Love, El. '89. Teacher city schools, Osage City. 19.
Brown, Lutie I., El. '97. Teacher city schools, 701 Exchange, Emporia. 12.
Brown, Mary B. (Mrs. Thos. Kincaid), C. S. '82. R. F. D. 5, Independence, Mo. 4.
Brown, Maud (Mrs. Guy Banks), El. '94. Madison. 6.
Brown, Maude, El. '00, Lat. '01. Tulsa, Okla. 5.
Brown, Naomi H., El. '97. 119 South Tenth street, St. Joseph, Mo. 10.
Brown, Ora C., El. '92. Teaching, Aulne. 11.
Brown, Royal Allen, El. '04, '08. Teacher high school, Beloit. 5.
Brown, Wm. Brazil, El. '90, Lat. '91. Attorney, 218-219-220 Reliance building, Kansas City, Mo. 8.
Brumbaugh, Verna, El. '99. Teacher, Madison. 10.
Brunton, John Pulaski, Ac. '01. *Thorp*, Wash. 3.
Bryant, Henry H., El. '01. Died 1903. 2.
Buck, Daisy I., El. '01. Principal Osborn School, Phoenix, Ariz. 6.
Bullimore, Richard, El. '01, Lat. '05. Superintendent city schools, Stockton. 8.
Bullock, Hattie F. (Mrs. Claude L. Thompson), El. '02. Almena. 3.
Bunbury, Marian F. (Mrs. T. E. Welch), C. S. '82. Emporia. 7.
Bunch, Victoria (Mrs. L. R. Nugent), El. '01. *Joplin*, Mo. 5.
Bunning, Edith K., El. '04. *Junction City*. 2.
Burkholder, E. Catherine, El. '03. Correspondence work with Chicago University, Fort Scott. 5.
Burkholder, Mattie G., El. '02. Teacher city schools, Lindsborg. 3.
Burney, Frances J. (Mrs. Harry Rhodes), El. '00. Colony. 1.
Burr, Gertrude M., El. '95. Teacher city schools, Emporia. 11.
Busenbark, Nannie, '08. Teacher high school, Tonganoxie.
Bushey, Allen H., Eng. '86, Lat. '94, A. B. '07. City superintendent, Pittsburg. 19.
Butler, Mary, El. '04. *Macksville*. 3.
Buxton, Anna, El. '04. Teacher city schools, Independence. 5.
Buxton, Cora G., El. '04, '07. Teacher city schools, Winslow, Ariz. 5.
Buxton, Edward, '06. Student Kansas University, Lawrence. 1.
Byerts, Nettie, El. '02. Teacher city schools, 633 South Hill street, Los Angeles, Cal. 4.
Byram, Eunice (Mrs. G. Roberts), '08. Emporia. 1.
Cady, Wm. H., El. '72, Eng. '83. Editor, Augusta. 3.
Cain, Grace Sylvia (Mrs. Luther M. Cain), Lat. '98. 1184 West Thirty-seventh street, Los Angeles, Cal. 9.
Cain, Willis A., El. '01. Principal high school, Belleville. 3.
Caldwell, Walter W., El. '02. Physician and surgeon, 507 Commercial street, Atchison. 3.
Calhoun, Julian Cassius, '91. *Keosauqua*, Iowa. 2.
Call, Louetta, El. '03. Teacher city schools, 710 Exchange street, Emporia. 5.
Calvert, Edna (Mrs. Wallace), El. '92. Died 1895. 2.
Campbell, Jennie, '74. Plymouth. 9.
Campbell, Nettie (Mrs. O. W. Cortright), El. '01. Wa Keeney. 3.
Campbell, Thomas P., '79. *Western Park*.
Campbell, Thomas W., El. '89. Mail order business, Elgin, Ill.
Canaday, Minnehaha, El. '95. Teacher high school, 623 Freeman avenue, Kansas City. 13.
Cannan, John, El. '96, Lat. '97. Teacher city schools, 304 North Steuben street, Chanute. 10.

- Canty, Miles E., Eng. '03. Attorney, Buffalo. 4.
 Carlile, Anna, El. '98. Independence. 10.
 Carlile, Mattie G. (Mrs. Stephen J. Bray), El. '02. Teacher city schools, Osawatimie. 7.
 Carlil, Anna L. (Mrs. N. B. Stiles), Eng. '82. *Chicago, Ill.* 17.
 Carman, Alice, El. '90. *New Rome, Minn.* 14.
 Carney, Albert B., Ac. '92. President Concordia Normal School, Concordia. 17.
 Carney, Earl M., Ac. '96, Lat. '97. Physician and surgeon, 501 Johnston building, Seattle, Wash. 11.
 Carnine, Ida May (Mrs. E. W. Beeson), El. '93. Wamego. 3.
 Carpenter, Ella E. (Mrs. J. H. Young), El. '96. Ottawa. 2.
 Carpenter, F. D., Ac. '95. Physician, Greensboro, Ind. 4.
 Carpenter, Myrtle L., El. '90. *Plattville, Wis.* 12.
 Carr, Clara, '08. 603 South Emporia avenue, Wichita.
 Carr, Lillian F. (Mrs. Morton Lockwood), El. '95. 4410 Northledge Place, Kansas City, Mo. 9.
 Carson, David F., El. '01. Attorney, 1 and 2 Bankers National Bank building, Kansas City, Mo. 4.
 Carter, Anna, El. '04. *Emporia.* 1.
 Carter, Ida Estella, El. '04. Plymouth. 3.
 Carver, Arthur W., El. '02. Cashier bank, 124 South Broadway, Los Angeles, Cal. 3.
 Cash, Annie M., El. '04, '07. Teacher State Blind School, Kansas City. 5.
 Cash, Charles C., El. '04. Teacher manual training high school, Atchison. 5.
 Castillo, Elisha J., Lat. '97. Teacher county high school, Independence. 11.
 Castleberry, Ida M. (Mrs. U. G. Dubach), '08. Tonkawa, Okla. 1.
 Cavaness, C. T., '69. Auditor Central Union Conference Seventh Day Adventists, Chiles. 6.
 Challender, Olive M., El. '00. Trained nurse, Sedgwick. 8.
 Chamberlain, J. E., El. '03. Principal Thomas county high school, Colby. 6.
 Chamberlin, Alla M., El. '96. *Hoquiam, Wash.* 10.
 Chamberlin, Louise, El. '86. Teacher city schools, 307 East Yampa street, Colorado Springs, Colo. 23.
 Chamberlin, Lura M., El. '96. Died 1899. 2.
 Chance, Kathryn Gray (Mrs. Sydney Langley), El. '04. Plainville. 4.
 Chandler, May, El. '99. *Kansas City, Mo.* 9.
 Chapman, C. C., Ac. '99. Lumber business, Eskridge. 1.
 Chapman, F. M., El. '95. Merchant, Oskaloosa. 7.
 Chapman, Mary Jane (Mrs. Edward Kerr), El. '02. Sterling. 3.
 Chapman, Mina, El. '04. Teacher city schools, Concordia. 4.
 Chapman, Minnie A., '07. Teacher high school, Nortonville. 2.
 Chase, Eunice Clara (Mrs. Davis), El. '94. *Merriam.* 4.
 Chellis, Mollie, El. '04. Teacher city schools, 4214 Prospect Place, Kan. City, Mo. 4.
 Chilcott, Oscar M., Lat. '00. Farmer and stock-raiser, Jewell. 3.
 Childers, Cora (Mrs. Clarence Burdick), El. '93. El Paso, Tex. 2.
 Childers, Nora, El. '91. *Kansas City.* 17.
 Christian, Jennie Dott (Mrs. Dickerson), El. '92. Carlyle.
 Christian, Mattie G. (Mrs. J. C. Calhoun), El. '91. Keosauqua, Iowa.
 Christianson, Mabelle (Mrs. Harry L. Heaton), El. '00. R. F. D. No. 5, Oberlin. 6.
 Christy, Osie K. (Mrs. H. G. Mathis), El. '98. 202 N. Highland street, Chanute. 2.
 Christy, Zoë Estelle (Mrs. Roy Kiger), El. '00. Burlington. 4.
 Claassen, Peter A., Ac. '93, Lat. '94, A. B. '08. Head of modern languages, Ohio University, Athens, Ohio. 15.
 Clark, Agnes Jane, '07. Principal high school, Wilson. 1.
 Clark, Arthur Miller, El. '02. Reporter, *Hollywood Sentinel*, Hollywood, Calif. 4.
 Clark, Flora J. (Mrs. R. D. Sands), C. S. '82. Peabody. 4.
 Clark, Herbert Fletcher, El. '00. Editor *Hollywood Sentinel*, 508 West Prospect Place, Hollywood, Cal. 7.
 Clark, Nina Arstilla (Mrs. Hembling), El. '98, Eng. '00. 4348 Greenwood avenue, Chicago. 4.
 Clark, Roxie Ellen, '93. *Wichita.* 9.
 Clarke, Elva E., Ac. '91, Eng. '92. Librarian K. S. N., Emporia. 15.
 Clarke, Etta I'Dell (Mrs. C. M. Culver), Ac. '93. 114 Horton avenue, Detroit, Mich.
 Clarke, Joseph Washington, El. '94. Co. attorney, Lake county, Leadville, Colo. 2.
 Clayton, Joseph, El. '76. Postmaster, Admire. 19.
 Clepper, John L., El. E. '80. Died 1884. 3.
 Cleveland, William Roy, El. '04. Superintendent schools, Walnut. 4.
 Clewell, Harry E., El. '04. Superintendent schools, Florence. 3.
 Close, Julia (Mrs. Jos. W. Phillips), El. '96. 2145 Fairfax street, Denver. 4.
 Clymer, Edna, El. '04. Teacher Pratt county high school, Pratt. 4.
 Clymer, Pearl Orsyth, El. '04. Teacher Morse school, 544 Freeman avenue, Kansas City. 5.
 Cobb, Benjamin, Ac. '91. *San Jose, Cal.* 13.
 Cobb, Mary M., El. '96, L. and E. '97. Lawton, Okla. 9.
 Cochran, Beatrice (Mrs. W. H. Daniels), El. '93. Jerome. 8.
 Cochran, Hattie L. (Mrs. W. H. Keller), El. '90, Eng. '98. Emporia. 14.
 Cochran, Lucy A. (Mrs. J. A. Schreck), El. '89. Redlands, Cal. 3.
 Cochran, Mary Louisa, El. '90. Teacher Quincy school, Topeka. 18.
 Coe, Nora Estelle, El. '03. 547 East Loula street, Olathe. 3.
 Coffey, Anna Lois, El. '00, Lat. '05. Teacher State Normal, Macomb, Ill. 9.
 Coelin, Frances, El. '04. 127 East Thirty-fourth street, Kansas City, Mo. 5.
 Coelin, Lewis Albert, El. '03. Teacher, Kelso. 4.
 Coffman, Blanche (Mrs. Clark Chamberlin), El. '91. Spring Hill. 11.

- Coffman*, Hattie Marie (Mrs. H. W. Avery), El. '94. Wakefield. 4.
Coffman, T. C., El. '87. Lorado, Ark. 14.
Colburn, James Miller, El. '90. Editor *The Riley Regent*, Riley. 14.
Cole, E. Grace, El. '02. Girard. 4.
Cole, Nellie (Mrs. Howard Dunlap), '74. Emporia.
Coleman, Roy E., Lat. '05. Assistant Financial Secretary K. S. N. 4.
Coleman, William Coffin, Ac. '92, Lat. '93. Manufacturer, 1515 North Topeka avenue, Wichita. 6.
Colstock, Mrs. M. A. (Mrs. C. H. Newell), Lat. '90. 409 East Twelfth street, Oklahoma City, Okla.
Collet, Alonzo McGee, Ac. '91. Died 1902. 11.
Collier, Olive (Mrs. J. A. Sellers), El. '95. Menan, Idaho. 9.
Collins, Bernice Eola, El. '03. Teacher city schools, Fredonia. 6.
Collins, Ella Agnes (Mrs. Lawson), El. '99. 940 Detroit street, Denver. 8.
Collins, Eva M., El. '84. Teacher Euclid school, 1251 Garfield avenue, Topeka. 18.
Collins, Grace (Mrs. Geo. R. Jones), El. '99. 710 State street, Emporia. 5.
Collins, Lillie M. (Mrs. Myron J. McKee), El. '00. Manhattan. 5.
Collins, Maggie Belle, El. '96, '09. Teacher Boston Trade School for Girls, 674 Massachusetts avenue, Boston, Mass. 12.
Collins, Nellie Louise, El. '89. Died 1902. 9.
Colton, Martha, El. '04. Teacher Longfellow school, Kansas City. 5.
Coman, Clara Cecilia, El. '93. Died 1896. 1.
Combs, Benjamin Franklin, El. '82. Real Estate, Los Angeles, Calif. 3.
Combs, Samuel L., El. E. '81, Ac. '82. Gila Bend, Ariz. 10.
Comfort, Theresa P. (Mrs. J. B. McClure), El. '97. Fowler. 2.
Conaway, La Vanche (Mrs. H. J. Sullivan), El. '99. Richland. 4.
Cone, Mrs. Permelia, El. '00, '05. Teacher city schools, 1012 West Twelfth street, Topeka. 8.
Conner, David E., Lat. '04. Superintendent schools, La Cygne. 5.
Conron, Nellie M., El. '04. *Carbondale*. 4.
Constable, Orville Otis, El. '03. Died 1903.
Conway, T. W., El. '79. Superintendent schools, Raton, N. M. 29.
Cook, Annabelle Marion (Mrs. James Cottrell), '06. Topeka.
Cook, Emma Agnes, El. '98. Neosho Rapids. 4.
Cook, Ernest M., Eng. '02. Farmer, Oakley. 4.
Cook, Gracia, El. '04. Teacher city schools, 2415 Belmont avenue, Parsons. 4.
Cook, Walter Amos, El. '96, Lat. '97. Merchant, Gove. 2.
Cool, Commodore Foote, El. '93. Abstracts, loans, etc., Columbus. 11.
Cooley, James Albert, Lat. '96. Attorney, Kirksville, Mo. 1.
Cooper, James Thomas, El. '91. Attorney, Fredonia. 1.
Coover, Hezekiah, El. '93. Superintendent city schools, Wilson. 16.
Coover, Oakley D., El. '04. Principal schools, Cedar Vale. 5.
Corder, Della E., El. '02. Teacher city schools, Littleton, Colo. 6.
Cornelius, Grace, El. '04. Teacher city schools, 210 South Buckeye street, Iola. 4.
Cosgrove, Helen T., '06. Teacher city schools, Belleville. 3.
Cotton, Lilla May, El. '04. Teacher high school, 507 West Eleventh street, Coffeyville. 5.
Cotton, Nellie Agnes, El. '00. Teacher, Snyder, Okla. 7.
Coughlin, Edward Henry, El. '04. Attorney, Paola.
Coughlin, Robert Emmett, E. '04. Attorney, Paola.
Coulter, Mary E. (Mrs. Farmer), El. '87. *Boulder, Colo.* 12.
Courtney, Charles, Ac. '94. Died 1903. 3.
Coverdale, Reuben Allen, El. '03. Principal Commercial Department State Normal School, Stilwater, Okla. 5.
Covert, Penelope Nellie, El. '93. Teacher city schools, Florence. 1.
Covert, Timon, '07. Principal schools, Metcalf, Ariz. 2.
Cowan, Arthur M., '07. Teacher Clay county high school, Clay Center. 2.
Cowan, Cora Mabelle (Mrs. J. M. Nation), El. '93. Topeka. 2.
Cox, Ellen, El. '03. Teacher city schools, Wellsville. 5.
Craig, Bessie A. (Mrs. Jones), El. '93. 405 Union street, Emporia. 11.
Craig, Jessie Marie (Mrs. C. E. Newcomb), El. '94. 748 West King St., York, Pa. 4.
Cramer, Kate (Mrs. Geo. R. Barrell), El. '92. Neodesha. 10.
Crary, Lottie Elva, Lat. '96. Assistant professor biology and geology, State Normal, Emporia. 11.
Crawford, Ethel D., El. '04. Bookkeeper, apartment 3, 705 East Seventeenth avenue, Denver, Colo. 2.
Crawford, Floyd E., El. '00. *Parsons*. 5.
Crawford, James E., Ac. '97, Lat. '00. Attorney at law, Eskridge. 10.
Crenshaw, Martha E., El. '99. *Dallas Divide, Colo.* 6.
Cretcher, Correa (Mrs. L. T. Gibbens), El. '84. Critic teacher Philippine Normal School, Manila, P. I. 22.
Crichfield, Laura Isabelle, El. '92. Principal schools, Huron. 15.
Crihfield, Mrs. Alva Harley, El. '02. *Genesee*. 4.
Crissman, Geo. R., Eng. '92, Lat. '97. Professor American history and administration, University of Kansas, Lawrence. 13.
Cron, Anna Mary, El. '03. Superintendent manual training, state industrial institute, box 742, Denton, Tex. 6.
Crooks, Alexander D., El. '87. Cashier bank, Fredonia. 6.
Cross, Abraham Lincoln, El. '93. Sedgwick. 6.
Cross, Lydia, El. '03. Smith Center. 5.
Crouch, Annie Georgianna, El. '04. Teacher high school, Alta Vista. 5.
Crouch, Charlotte, El. '03. Teacher city schools, Calhan, Colo. 6.
Crumrine, Edgar Harry, El. '93. Teacher, Kings Mills, Ark. 5.

- Culp, Cornelius, jr., El. '04. Teacher, Robinson. 4.
 Culter, Horace M., El. '92. Teacher Kansas State Normal, Emporia. 16.
 Culver, Chester Murphy, Eng. '90, Lat. '93. Vice-president Murphy Iron Works, Detroit, Mich. 9.
 Culver, Hattie Margaret (Mrs. Tanner), El. '90. Phoenix, Ariz. 7.
 Culver, John C., C. S. '83. Attorney, Yates Center. 8.
 Culver, Marian Allie, El. '91. Teacher high school, Portland, Ore. 16.
 Cunningham, Ella, Lat. '95. 132 East Twelfth street, Emporia. 3.
 Cunningham, Horace M., Lat. '98, Eng-Ger. '99. Superintendent city schools, Hanover. 11.
 Cunningham, Maude (Mrs. H. S. Cunningham), El. '92. 368 Norwood avenue, Buffalo, N. Y. 5.
 Cunningham, Nellie, El. '85, Lat. '91. Principal schools, San Juan, Porto Rico. 12.
 Cunningham, Susan Jane, El. '02. Missionary teacher, Turkey, Ky. 6.
 Curry, Mary A. (Mrs. G. H. Davis), El. '04. Principal high school, Claremore, Okla. 3.
 Daniel, Edna Maud (Mrs. Stanley Walbert), El. '97. Columbus. 5.
 Daniel, Fama W. (Mrs. H. R. Turner), El. '03. Student Kansas State Normal. 2.
 Daniel, Orphia, El. '01, Lat. '02. Teacher city schools, 1015 Exchange street, Emporia. 7.
 Daniels, Ellen, '08. Teacher city schools, Athol.
 Daniels, L. C. (Mrs. Crippen), '72. San Diego, Cal.
 Daniels, Wm. Henry, Ac. '99, Lat. '01. Ranchman, Jerome. 4.
 Darnell, Callie, Lat. '86. Teacher Sherman Institute, 1622 Winfield street, Riverside, Cal. 22.
 Darrough, Abbie, El. '04. Emporia. 1.
 Davidson, Aubrey E., '08. Teacher city schools, Herington.
 Davidson, Effie B. (Mrs. E. J. Roberts), El. '04. 125 South Kansas avenue, Chanute. 3.
 Davidson, R. L., Ac. '94, Lat. '95. Superintendent city schools, Kent, Wash. 14.
 Davidson, Wm. Mehard El. '86. Superintendent city schools, Omaha, Neb. 19.
 Davies, John, El. '03. Real estate, Coffeyville. 4.
 Davies, Sophia, El. '02. 927 Louisiana street, Lawrence. 5.
 Davis, Althea (Mrs. Isles), '75. Washington, D. C.
 Davis, Anna (Mrs. Davies), El. '79. San Jose, Cal. 1.
 Davis, Arthur P., El. '82. Chief engineer reclamation service, Washington, D. C.
 Davis, Buel T., El. '76. Oshkosh, Wis. 25.
 Davis, Charles S., El. '97. Editorial clerk, United States Geological Survey, Washington, D. C. 3.
 Davis, Clara (Mrs. Hargraves), '73. Died.
 Davis, Emma K. (Mrs. Pierce), El. E. '81. 1660 Vine street, Denver, Colo. 2.
 Davis, Harry Jefferson, El. '04, Lat. '05. Principal school, Burrton. 5.
 Davis, John L., Eng. '92. Professor physics and chemistry, Edmond, Okla. 15.
 Davis, Julia Ethel, El. '98. Teacher city schools, 823 Mechanic street, Emporia. 10.
 Davis, Kary C., Eng. '92. Principal agricultural courses, Rutgers College, New Brunswick, N. J. 17.
 Davis, Lida (Mrs. Barney), El. '83. 3696 Locust street, Kansas City, Mo. 4.
 Davis, Margaret M. (Mrs. Wells), El. '76. Mountain Grove, Mo.
 Davis, Minnie May, El. '02. Elk Falls. 6.
 Davis, Obed S., El. '00. United States government immigration inspector, East Port, Idaho. 7.
 Davis, Roxanna, El. '76. Died 1904. 24.
 Davis, Samuel H., '72. Farmer, Hesper. 13.
 Davis, Smith M., C. S. '82. Died 1890. 5.
 Davis, Winnifred Lloyd, Lat. '05. Teacher Norton county high school. 4.
 Dawson, Lulu B., '07. Teacher State Normal, 511 High street, Bellingham, Wash. 2.
 Dean, George Adams, Eng. '98. Assistant professor entomology, Kansas State Agricultural College, Manhattan. 11.
 Deasy, Nell Elizabeth, El. '02. Teacher city schools, 234 Cedar street, Ottawa. 7.
 DeBaun, J. Cecil (Mrs. W. N. Logan), El. '97. Starkville, Miss. 1.
 DeBaun, Lois, El. '03. Assistant preparatory department, State Agricultural College, Starkville, Miss. 4.
 DeCamp, Maud Alice, Ac. '93, Eng. '94. 502 West Twelfth avenue, Emporia. 3.
 Decker, Albert Irvn, Lat. '05. Superintendent schools, Humboldt. 4.
 DeCou, Maud, Lat. '93. Jersey City, N. J. 15.
 DeLapp, Ethelene, El. '04. Ncodesha. 3.
 Dennis, Mrs. Hattie E., El. '85. Muncie. 11.
 Deputy, Lou, El. '02. Riley. 4.
 Deputy, Mary Lee, Lat. '04. Emporia.
 Detamore, Thomas P., Ac. '98. Denver, Colo.
 DeTurk, Katie E., El. '93. Teacher city schools, R. F. D. No. 3, box 6, Wellington. 16.
 DeVault, Nellie, El. '98. Teacher city schools, 1046 East Forty-first street, Los Angeles, Cal. 11.
 DeWeese, Cama E., '07. 1567 Ninth street, Boulder, Colo. 1.
 DeWeese, Eva, '06. Boulder, Colo. 1.
 Dexter, Minnie Etta, El. '04. Teacher city schools, 100 Fourth E. street, Hutchinson. 4.
 Dial, Lillie C. (Mrs. A. L. Falin), El. '98. Cleburne. 9.
 Dickerson, Mary L. (Mrs. L. F. Keller), '74. Marion. 4.
 Dickey, Audrey Mearl (Mrs. J. R. Reed), El. '00. Parsons. 6.
 Dickey, Blanche V. (Mrs. Willis Cameron), El. '99. Oklaboma City Okla.
 Dickson, Teresa (Mrs. Trumbull Backus), El. '96. Kansas City, Mo. 3.
 Dickson, James, El. '97, Lat. '99. Teacher high school, Deadwood, S. Dak. 10.

- Dickson, Lucy E., El. '93. Teacher polytechnic high school, Los Angeles, Cal. 15.
 Diehl, Minnie Grace, El. '04. Teacher city schools, 843 North Eighth street, Albuquerque, N. Mex. 4.
 Dillon, Mollie, El. '04. Teacher School for Blind, Kansas City. 4.
 Dils, Margaret E. (Mrs. Sugar), El. '00. Parsons. 2.
 Dixon, Asenath E. (Mrs. A. H. Knox), El. E. '80. Escondido, Cal. 11.
 Dixon, Lavina Cecilia (Mrs. Thos. Edgerton), El. '00. Lyons. 2.
 Docking, Alfred, El. '85, Lat. '86. *Manhattan*. 11.
 Dody, Jessie Christena (Mrs. R. M. Sumner), El. '03. Teacher city schools, Youngtown. 2.
 Doering, Anna May, '08. Utopia.
 Doerle, Louise A., El. '93. *Chicago*. 14.
 Dolphin, M. E., C. S. '83. Student Columbia University, 430 West One Hundred and Eighteenth street, New York. 22.
 Donica, Delila S., El. '93, Eng. '02. Asst. teacher elocation, K. S. N., Emporia. 14.
 Donica, Lovonia M., Lat. and Lat-Ger. '03. Teacher high school, Abilene. 6.
 Donica, Mary M., El. '93. Teacher high school, Albany Province, P. I. 15.
 Doughty, Cora M. (Mrs. Frank Ayers), El. '02. 715 Eighth avenue, East Hutchinson. 1.
 Doughty, Mabel (Mrs. C. H. Getchell), El. '94. Capitol Hill, Oklahoma. 7.
 Doyle, Dorothy, '07. Teacher government schools, Ancon, Canal zone, Panama. 2.
 Drake, Bertha Mae (Mrs. S. A. Scott), El. '90. Topeka. 2.
 Dresser, Minnie G., El. '95. Teacher city schools, 2849 East Seventh street, Kansas City. 13.
 Drew, Clara M., El. '04. *Santa Ana, Cal.* 3.
 Drury, Ellen (Mrs. L. E. Cannady), C. S. '83. 324 South Commercial street, Emporia. 2.
 Dubach, U. Grant, El. '04, Lat. '07. Professor of history, Tonkawa, Okla. 4.
 Duckworth, Horatio C., El. '04. Superintendent schools, Altoona. 5.
 Dudley, Lillian M., El. '82. Professor modern languages, Kansas State Normal, Emporia. 26.
 Duff, Bessie C., El. '01. Teacher Cooper College, Sterling, Kan. 7.
 Duff, Kate V. (Mrs. Kinney), El. '86. Principal Woodbine school, 113 South Nineteenth street, St. Joseph, Mo. 9.
 Duffield, Hattie (Mrs. Ritchey), C. S. '83. *Walton*. 4.
 Dumond, Edward J., Lat. '97. Principal high school, Garden City. 10.
 Dunaway, Helen L., El. '04. Teacher city schools, Aspen, Colo. 5.
 Dunbar, James A., El. '98. *Norman, Okla.* 10.
 Dunbar, Wm. L., Ac. '98, Eng. '00. Principal high school, Coldwater. 11.
 Duncan, Lew W., El. '86. Salesman, Iola. 5.
 Dunlap, Emma May, El. '02. Teacher city schools, Iola. 5.
 Dunlap, Ina, El. '03. Teacher city schools, Sedalia, Mo. 5.
 Dunlap, Mary E. (Mrs. Harmon Allen), El. '95, Lat. '98. Cherokee. 4.
 Dunn, Sibyl (Mrs. Warden), Ac. '96, Lat. '98. Oklahoma City, Okla. 10.
 Duren, Mary L. (Mrs. Bollwine), '70. 41 South Second street, Newark, Ohio. 1.
 Durham, Hugh, El. '01, Lat. '02. Student Kansas University, 1600 New Hampshire street, Lawrence. 6.
 Dwelle, Horatio S., Eng. '05. Principal Young Men's Christian Association Institute, 357 South Second East street, Salt Lake City, Utah. 3.
 Duche, Bertha B. (Mrs. E. B. Burns), Ad. E. '81. Winston, Mont. 7.
 Dyche, Lewis Lindsay, El. '77. Teacher Kansas University, Lawrence. 24.
 Dyer, Mary E., El. '95. Teacher, Hobart, Okla. 13.
 Eastman, Oscar F., Lat. '03. Student medicine, Northwestern University, 2417 Michigan avenue, Chicago. 5.
 Ebey, Carrie S., C. S. '82. Died 1892. 4.
 Ebright, Carrie, El. '04. Teacher city schools, Holton. 5.
 Ecke, Oscar C., El. '95. Superintendent schools, Columbus. 12.
 Eckert, David A., Lat. '87. Orange-grower, Lindsay, Cal. 20.
 Eddy, Lulu, El. '03. Teacher Normal School, Alva, Okla. 5.
 Edenborg, Alida, Eng. '02. Teacher high school, Lindsay. 5.
 Edgerton, Thomas A., El. '98. Superintendent schools, Lyons. 10.
 Edgerton, Wm. M., El. '94, Lat. '95. Physician, Dwight. 4.
 Edle, Katie Ella, El. '02. *Quenemo*. 5.
 Edwards, Laura Mae (Mrs. Rankin), Lat. '98. Burlington.
 Edwards, Marshall F., Ac. '93. Cashier National Bank of Commerce, Stillwater, Okla.
 Edwards, Nellie A. (Mrs. McCandless), El. '85. Died 1889. 1.
 Eggleston, Frank Dunn, El. '93, Lat. '95. Pharmacist, Kingman. 1.
 Ela, Mary E. (Mrs. Howell), '68. Died 1888. 3.
 Elder, Anna, El. '92. Teacher, Centralia, Wash. 17.
 Elder, Edith Winona, El. '01. Teacher city schools, 1046 East Forty-first street, Los Angeles, Cal. 8.
 Elder, Serena E. (Mrs. Dorland), El. '92. *Rainbow, Cal.* 14.
 Elias, Edward, Ac. '97. Teacher Purdue University, 111 Lutz avenue, Lafayette, Ind. 12.
 Elkins, Bertha L. (Mrs. M. C. Sargent), El. '96. *Manhattan*. 1.
 Elledge, Charles, El. '95. U. S. meat inspector, 44 Rosedale avenue, Rosedale. 2.
 Elliott, Ella Etta (Mrs. Kerr), El. '94. Arkansas City. 6.
 Elliott, Elzy Allen, El. '94. Farmer, Dunlap.
 Elliott, Hiram W., El. '95. Charleston, Wash. 12.
 Ellis, Cora, El. '97. *Argentine*. 7.
 Ellis, Cora May (Mrs. J. A. Middlekauff), El. '99. Douglass. 4.
 Ellis, Jackson G., '07. Farmer and stock-raiser, Emporia.
 Ellis, Leander D., Ac. '93. *Lincoln, Ill.* 14.

- Ellis*, Lorena (Mrs. L. L. McShane), El. '92. *Merriam*. 11.
Ellis, Mildred, '07. Teacher city schools, Tulsa, Okla. 2.
Ellis, Myrtle (Mrs. W. C. Chaney), El. '96. *Independence*. 6.
Ellis, Nellie R., '07. Teacher city schools, Topeka. 1.
Ellis, Sarah A. (Mrs. Hewitt), El. '92. R. F. D. No. 7, Parsons. 15.
Ellsworth, F. A., Ac. '98, Eng. '99, Lat. '00. Library cataloguer, 800 Oak street, San Francisco, Cal. 9.
Elwood, Laura, El. '00. Teacher city schools, 2021 G street, Bakersfield, Cal. 9.
Emerson, Harvey James, El. '95. Attorney, 805 Forest avenue, Kansas City, Mo. 12.
Emerson, Mary B. (Mrs. G. W. Weaver), El. '95. *Zenda*, Okla. 4.
Emery, Ethel (Mrs. Roy Johnson), Ac. '01. *Canton, China*. 1.
Enderton, Josie A. (Mrs. W. A. Johnson), El. '96. *Hutchinson*. 4.
Enfield, Grace M. (Mrs. T. M. Wood), Lat. '00. *Altamont*. 5.
Enfield, Wm L., Ac. '00, Lat. '02. Student assistant Kansas State Agricultural College, 523 Fremont street, Manhattan. 9.
Engle, Alice, El. '03. 817 North Buckeye street, Abilene. 2.
English, Carlos C., El. '02. *Lawrence*. 5.
Enloe, E. L. El. '91. Teacher Territorial Normal School, Silver City, N. Mex. 13.
Ensworth, Mary R., El. '02. Teacher city schools, 1940 North Sixteenth street, Kansas City. 7.
Epperson, Arthur H., El. '93, Lat. '94. Farmer, *Hutchinson*. 7.
Ericson, Anna M., El. '01. Teacher city schools, 319 Spruce street, Leavenworth. 7.
Ericson, Ida May (Mrs. W. W. Wood), El. '00. *Horton*. 2.
Ernst, Magdalena, '08. Teacher city schools, Lansing. 1.
Esdon, M. E. (Mrs. E. L. Thorpe), El. E. '81. *Kanopolis*. 1.
Essick, Hattie, El. '04. *Joplin, Mo.* 2.
Estes, Oda B. (Mrs. J. C. Armstrong), El. '95. 2425 Norton Ave., Kan. City, Mo. 7.
Estes, Ollie May (Mrs. F. E. Root), El. '96. *Eagle*.
Etrick, Amalia A., El. '91, Lat. '95. *Raton, N. Mex.* 13.
Evans, Alice L. (Mrs. J. C. Hall), El. '89. *McPherson*. 5.
Evans, Alta M., '08.
Evans, Amanda, Lat. '01. Teacher city schools, 554 East Platt avenue, Colorado Springs, Colo. 7.
Evans, Ernest S., Lat. '95. *Garrett, Okla.* 5.
Evans, Frances Grace (Mrs. W. W. Brown), El. '97. 312 South Fifteenth street, Parsons. 7.
Evans, Jephtha W., Eng. '97. Physician, Council Grove. 4.
Evans, Nathaniel P., Ac. '98, Eng. '02. Died 1902. 2.
Evans, Ola Maude (Mrs. F. H. Betton), El. '98. 2909 Floral avenue, Kansas City Mo. 4.
Evans, Pearley Ida, El. '00. Student Columbia University, 503 West One Hundred and Twenty-first street, New York. 6.
Ewart, Henry H., El. '79. *Gretna, Manitoba*. 28.
Ewen, James S., '06. Student Hotkiss school, Lakeville, Conn. 3.
Ewing, Anna Clara, El. '04. Parsons. 2.
Ewing, Clara V. (Mrs. O. C. Cloninger), El. '02, Lat. '03. Box 1303, Tulsa, Okla. 4.
Fain, S. Myrtle, El. '01. Died 1906. 4.
Farmer, Geo. H. C., El. '04. Teacher, *Thelma*. 4.
Farnsworth, Jennie Augusta (Mrs. J. A. Merryman), El. '04. *Monroe, La.* 4.
Farwell, Edwin Roy, El. '98. Merchant, *Little River*. 3.
Featherngill, Arnaldo P., El. '98. *Independence*. 5.
Fell, Rosa, El. '03. Teacher city schools, *Sabetha*. 6.
Felter, Elmina Ann, El. '01. 919 Constitution street, *Emporia*. 6.
Felter, Harry W., El. '00, Lat. '01. Principal schools, *Delphos*. 6.
Fent, Ernest W., El. '04. Principal city schools, *Jamestown*. 5.
Ferguson, Carrie (Mrs. Jos. Welch), El. '88. *Jarballo*. 17.
Ferguson, Daisy D. (Mrs. Grimes), El. '89. *Ashland*. 18.
Ferguson, Lu Etta, El. '92. Teacher city schools, *Emporia*. 16.
Fessenden, Ersel Miles, El. '04. Grocer, 417 Commercial street, *Emporia*. 1.
Fiddock, Mary Alice, El. '00, Lat. '02. *Abilene*. 3.
Filley, Elma A., Lat. '05. Teacher city schools, 603 North Walnut street, *Pittsburg*. 4.
Findley, Edna (Mrs. D. R. Read), El. '01. *Welsh, La.* 6.
Finlayson, Elizabeth (Mrs. Zuck), Lat. '04. *Cheyenne Wells, Colo.* 2.
Finley, Emily (Mrs. Schroeder), El. '99. 625 North Garey avenue, *Pomona, Cal.* 6.
Finley, Laura Joquette, Lat. '97. *Pittsburg*. 7.
Finley, Maynard A., Ac. '94. Physician, *Cherryvale*. 3.
Finney, May E., Lat. '93. Teacher missionary school, *Ilequeue, Chile*. 12.
Fisher, Bonnie L., '07. Teacher high school, *Elmdale*. 1.
Fisher, DeWitt C., El. '01. Internal revenue agent, No. 53 Calle Vergara, *Manila*, P. I. 6.
Fisher, Edgar J., Ac. '02. State representative, *Chautauqua county, Cedar Vale*. 5.
Fisher, Flora M., '07. Teacher city schools, 910 West Eighth avenue, *Topeka*. 2.
Fisher, Kate (Mrs. G. H. Kittell), El. '91. *Canon City, Colo.* 3.
Fisher, Kittie M. (Mrs. C. G. Brethouwer), El. '88. *Norton*. 15.
Fisher, Natta, '07. Teacher, *Paxico*. 1.
Fitch, Laura M., El. '97. Teacher city schools, *Kansas City*. 10.
Fitzgerald, Nettie F., El. '92. Teacher Lincoln school, *Topeka*. 16.
Fleming, John A., Lat. '05. Attorney, *Salina*. 1.
Flinn, Gertrude, El. '04. Teacher manual training, Normal Training School, *Emporia*. 5.
Fluker, Effie M., El. '01. *Long Beach, Cal.* 7.
Fogleman, S. L., El. '92. Teacher, Parsons. 16.

- Foley, Louise (Mrs. G. O. Thompson), El. '04. Alamosa, Colo. 2.
 Ford, Henry C., El. E. '80, Ad. E. '81. Traveling salesman, 1645 Massachusetts street, Lawrence. 19.
 Forde, Jessie L., Lat. '96. Critic teacher, Normal Training School, Emporia. 11.
 Forth, Mary E. (Mrs. M. Twidwell), El. '03. Satsop, Wash. 5.
 Fosdick, A. M., El. '95 Eng. '96. Teacher city schools, 3058 Inez street, Los Angeles, Cal. 12.
 Foster, Annette, El. '00, Eng. '01. Teacher Kansas State Normal, Hays. 8.
 Foulke, Mary E., El. '95. Teacher State School for Feeble-minded, Station A, Fairbault, Minn. 7.
 Foulks, Nellie F. (Mrs. H. F. Mitchell), El. '97. Hoisington. 4.
 Fouts, Bessie, '07. Teacher, Wathena.
 Fowler, Charles S., El. '92. 410 Navarro street, San Antonio, Tex. 6.
 Fox, Mabel E., El. '03. Larned. 5.
 Francis, Etta L., El. '02, Lat. '05. Teacher city schools, 1155 East Twenty-first street, Los Angeles, Cal. 6.
 Francisco, B. Alice, El. '02. Teacher, Oswego, R. F. D. No. 2. 6.
 Francisco, Fannie (Mrs. C. D. Jennings), Lat. '05. Bucklin. 1.
 Frankenberger, Mrs. Addie E., El. '00. Student Western Branch Kansas State Normal, Hays.
 Frazier, Lella, Lat. '01. Emporia. 4.
 Frazier, Elizabeth (Mrs. E. R. Ridgely), El. '93. Mulberry. 7.
 Frazier, John, El. '89. Rancher, Elco, La Platte county, Colorado. 10.
 Frazier, L. Ella (Mrs. Kinsey), El. '87. Kingman. 5.
 Frazier, Ormsby M., El. '95. Died 1900. 4.
 Freas, Thomas B., Lat. '92. Teacher Chicago University, Chicago. 14.
 Free, Ethel G., El. '04. Holtville, Cal. 2.
 Freeman, Clarence E., Eng. '90. Electrical engineer, 189 La Salle street, Chicago. 16.
 Freeman, Ernest H., Eng. '97. Teacher Armour Institute, Chicago. 11.
 Frith, Alice G. (Mrs. Frank Sullivan), El. '04. Horton. 3.
 Froge, Charles H., El. '04. Cashier Crowe Coal Company, Scammon. 3.
 Frost, John, Eng. '96. Farmer, Blue Rapids. R. F. D. No. 3. 3.
 Fuller, Chloe (Mrs. Daniel Cotter), El. '03. 408 E. Tenth St., Oklahoma City, Okla.
 Funk, John Calvin, '08. Student Kansas State Normal, Emporia.
 Funk, Lowell, El. '04. Teacher city schools, Centralia. 5.
 Funkhouser, Nellie L. (Mrs. H. J. Cleary), El. '00. Burdette. 6.
 Fuson, Chester, Lat. '03. Teacher Christian College, Canton, China. 4.
 Fuson, Flora (Mrs. H. O. Burkwall), El. '95. Missionary School, Canton, China. 12.
 Gallagher, Amelia, '08. Teacher city schools, Eagleville, Cal. 1.
 Gallagher, Geo. B., El. E. '81, Eng. '83. Grocer, 1023 West Eighth street, Topeka. 7.
 Gallagher, Theodore S., Eng. '82. Superintendent city schools, Hoxie. 24.
 Galle, Peter J., El. '83. Judge district court, McPherson. 7.
 Gambill, William G., '06. Superintendent city schools, Tonganoxie. 3.
 Ganoung, Edwin G., El. '99, Lat. '02. Student Kansas University, 420 College avenue, Rosedale. 8.
 Gantz, William O., El. '91. Attorney, 52 Broadway, New York. 3.
 Gardner, Laura E. (Mrs. John Linn), El. '98. 912 East Eighth street, Topeka. 6.
 Gardner, Nora E., '07. Teacher city schools, Wallula, Wash. 2.
 Garretson, Aletta M., El. '04. Kansas City, Mo. 3.
 Garrett, Sadie (Mrs. Lichty), El. '01. Morrill. 5.
 Gasaway, Cecelia (Mrs. B. F. Martin), El. '02. Cottonwood Falls. 1.
 Gasaway, Sue Esther, El. '04. Teacher city schools, 703 West Myrtle street, Independence. 4.
 Gasche, Carrie B. (Mrs. R. O. Gardner), El. '98. Hartford. 4.
 Gates, Hattie E., El. '04. Teacher primary, Asherville. 4.
 Gause, Helena (Mrs. W. D. Thomas), El. '83. 514 Jarvis street, Fort Worth, Tex. 7.
 Gause, Ida May (Mrs. J. W. Gordon), El. '89. R. F. D. No. 10, Emporia. 8.
 Gaw, Emma Belle (Mrs. Chas. Greever), El. '92. 1016 South Fourth street, Leavenworth. 12.
 Gebhardt, Emma (Mrs. Miller), El. '88. Tonkawa, Okla. 7.
 Geiman, Ella Lee (Mrs. C. C. Towner), El. '94. Died 1896. 1.
 Gentry, Sarah (Mrs. H. S. Martin), El. '82. Marion. 24.
 George, Alfred, El. '96, Eng. '98. Teacher city schools, Michigan City, Ind. 11.
 George, Emma C. (Mrs. Greer), C. S. '82. Kansas City, Mo. 5.
 George, Mary Etta, El. '97. McIvern. 9.
 Gerardy, Herman Henry, El. '96. Principal county high school, Norton. 12.
 Gerhardt, Katherine (Mrs. D. E. Conner), C. S. '83. Teacher high school, La Cygne. 6.
 Gernon, Anna, El. '04. Russell. 4.
 Gerteis, Amelia, Eng.-Ger. '05. Teacher city schools, 232 North Topeka avenue, Wichita. 4.
 Gerteis, Bertha, El. '04. Teacher city schools, 232 North Topeka ave., Wichita. 5.
 Gibson, Alice (Mrs. John A. Sims), El. '88. "The Cedars," Americus. 4.
 Gibson, Charles E., El. E. '81. Pastor, 17 North Fourth street, North Yakima, Wash. 2.
 Gibson, John Harvey, Lat. '02. Superintendent schools, Augusta. 6.
 Gifford, L. E., El. '01. Teacher high school, 2714 Renick street, St. Joseph, Mo. 8.
 Gift, Elmer B., Ac. '00, Lat. '02. Teacher city schools, Alma. 9.
 Gift, Mary Alice, '06. Teacher, Smith Center. 2.
 Gillespie, Jennie Bell (Mrs. A. G. Owings), El. '99. Teacher city schools, Pasadena, Cal. 3.
 Gillett, Anna Belle, El. '93. Lookeba, Okla. 13.
 Gillett, Nina Dean, El. '99. Topeka. 8.

- Gilman*, Hattie Grace (Mrs. Crawford), El. '92. 1926 North Thirteenth street, Kansas City. 3.
- Gipe*, George E., El. '83. Train auditor, Hannibal, Mo.
- Glendenning*, Helen (Mrs. A. E. Smolt), El. '96. Newton. 1.
- Glenn*, Mamie, El. '95. *Paola*. 10.
- Glossop*, Emma Ellen, Eng. '95. *Leavenworth*. 4.
- Goddard*, Anna, El. '04. Assistant principal schools, Frankfort. 5.
- Goddard*, Carrie, '75. Died February, 1909. 31.
- Goddard*, Geneva, El. '02. Teacher high school, Pittsburg. 7.
- Goddard*, Kate, El. '01. *Dunavant*. 5.
- Goddard*, Mary, El. '01. *Dunavant*. 1.
- Goff*, Carol (Mrs. E. C. Palmer), El. '87. Seattle, Wash. 16.
- Golden*, Hattie Mabel (Mrs. C. M. Smith), El. '02. Principal high school, Bronson. 6.
- Good*, Agnes Victoria (Mrs. J. H. Siebert), El. '98. Marion.
- Good*, Alvin G., '07. Student Kansas State Normal, Emporia. 2.
- Goodman*, C. W., Lat. '91. Superintendent Indian school, Phenix, Ariz. 18.
- Goodman*, Ida, El. '04. Teacher city schools, Conway Springs. 4.
- Goodman*, Josephine (Mrs. H. W. Thurston), El. '97. Cody, Wyo. 7.
- Goodman*, Minnie Mae (Mrs. H. J. Taylor), El. '99. Wabaussee. 3.
- Goodner*, Oriole (Mrs. Wallace H. Hornaday), El. '95. Florist and books, Lawton, Okla. 3.
- Goodrich*, A. C., El. '77. Farmer, R. F. D. No. 9, Guthrie, Okla. 3.
- Goodrich*, Amelia (Mrs. Stenhouse), '75. 7142 Emerald avenue, Chicago.
- Goodrich*, Amy A. (Mrs. Bigler), C. S. '82. Deceased. 6.
- Goodwin*, Sadie (Mrs. S. L. Lowry), El. '97. 333 Grandview ave., Pittsburg, Pa. 10.
- Gordon*, Alice A. (Mrs. DeKalb), El. '76. Librarian Springfield high school, 506 South Seventh street, Springfield, Ill. 17.
- Gordon*, Emma (Mrs. Badger), El. '76. Eureka. 1.
- Gordon*, Arvilla Blanche, El. '04. Teacher city schools, 21 Wilson ave., Chanute. 5.
- Gordon*, Frank Elwood, El. '92. Minister, Lost Springs. 8.
- Gordon*, Joseph Wesley, El. '89. Died 1903. 14.
- Gordon*, Laura M., Adv. '76. Eureka. 3.
- Gordon*, Mary Arabella, El. '98. *Baker*. 1.
- Gordon*, Mary India (Mrs. Ray Kerr), El. '03. Americus. 3.
- Gorow*, George Franklin, Lat. '97. Teacher, Parma, Idaho. 7.
- Gould*, Elsie Elizabeth, El. '94. Assistant manager Kerr Turbine Company, Wells-ville, N. Y. 10.
- Gould*, Julia Maude, El. '03. Teacher city schools, Fort Benton, Mont. 5.
- Gould*, Mary M. (Mrs. Grant Van Hoose), El. '96. Berthoud, Colo. 1.
- Graham*, Adda May, El. '97. *Kansas City, Mo.* 10.
- Graham*, Agnes E., El. '97. Teacher high school, Arkansas City. 12.
- Graham*, Eliza Jane (Mrs. Wm. Edgerton), El. '95. Dwight. 5.
- Graham*, Lola, El. '00. Principal Lowman Hill school, 829 Lane street, Topeka. 8.
- Grant*, Aaron George, Ac. '94. Manufacturer, 659 North Main street, Los Angeles, Cal. 11.
- Grant*, Elsie Mabel, El. '03. *Jewell*. 5.
- Grant*, Grace Fannie (Mrs. R. A. McIlvaine), El. '90. Died March, 1909. 18.
- Grant*, Mabel (Mrs. Geo. T. Hensley), C. S. '82. Emporia. 6.
- Grant*, Malvina G. (Mrs. C. G. Shawen), El. '91. Pomeroy, Wash. 11.
- Grant*, Martha L. (Mrs. J. H. Sinclair), El. '83, 708 Narrow street, Moscow, Idaho. 20.
- Grant*, Ralph Rawle, El. '00, '09. Teacher city schools, Pomeroy, Wash. 8.
- Graves*, Hugh C., Lat. '04. Lumber business, 318 West Euclid avenue, Spokane, Wash. 2.
- Gray*, James Floyd, El. '99. Attorney, Kirwin, Kan. 2.
- Gray*, Lee M., El. '86. Hennessey, Okla. 3.
- Green*, Fannie Sharline, El. '02. Teacher city schools, 528 Thirtieth avenue, Seattle, Wash. 6.
- Green*, Jesse Hiram, El. '01. Editor *Mexican Herald*, Mexico City. 1.
- Green*, Minnie C., El. '96. Teacher county high school, Effingham. 13.
- Greenlee*, Jennie C., El. '93. Teacher Territorial Normal School, Raton, N. Mex. 14.
- Greer*, Anna L., El. E. '81. *Emporia*. 4.
- Greever*, Helen, Eng. '05. Teacher city schools, Emporia. 3.
- Greider*, W. H., El. '93, Lat. '98. Teacher high school, 627 Western boulevard, Topeka. 16.
- Gridley*, Ansel, '74, Adv. '76. Died 1904. 22.
- Gridley*, Emma L., El. '88. Professor drawing, Kansas State Normal, Emporia. 20.
- Gridley*, Hugh Boardman, El. '93. Hotel proprietor, North Yakima, Wash. 3.
- Griest*, Florence (Mrs. C. S. Mark), El. '93. 3515 Fourth street, San Diego, Cal. 12.
- Griffee*, Leroy D., El. '04. Superintendent schools, Jewell. 4.
- Griffee*, Mrs. Lucy Williamson, El. '04. Jewell.
- Griffith*, Susan M., El. '90. *Galva*. 16.
- Griswold*, Edgar G., El. '94, Lat. '98. *Niles*. 12.
- Griswold*, Hubert C., El. '98. *Reserve*. 8.
- Groendyke*, John, '08. Superintendent city schools, Cawker.
- Grosser*, Emily (Mrs. Geo. W. Scholl), El. '03. 6542 Woodland avenue, Seattle, Wash. 2.
- Grosser*, Martha E. (Mrs. Arthur Martin), El. '99. Marion. 6.
- Grosser*, Mary (Mrs. J. R. Fant), El. '99. Sulphur, Okla. 7.
- Grove*, Bennett, El. '94. Deputy county treasurer Harvey county, Newton. 12.
- Grover*, Cyril Eugene, El. '01. Principal schools, Dawson, N. Mex. 7.
- Grubbs*, Ora F., Ac. '02, Lat. '05. Principal schools, Thayer. 7.
- Gruwell*, Francis W., El. '04. Post-office clerk, Boulder, Colo. 2.

- Gunkel*, Eva Arena (Mrs. J. C. Ames), El. '96. R. F. D. No. 2, Madison. 6.
Guthridge, Anna Louisa (Mrs. J. P. McCoy), El. '02. Wamego. 2.
Hackney, Ernest Clarence, Lat. '04. Superintendent schools, Osage City. 7.
Hadley, Alice (Mrs. Pringle), El. '85. Eskridge. 5.
Hagaman, Edith Pearl, El. '02. Teacher city schools, 329 Clark street, Fresno, Cal. 7.
Haggard, Henry, '74. Farmer, Modesto, Cal.
Haggerty, B. W., El. '04, '07. Credit department, Morris & Co., 511 Wabash avenue, Kansas City, Mo. 4.
Haight, Edith, El. '04. Teacher city schools, 1324 North Forty-first street, Omaha, Neb. 4.
Hail, Edith G., El. '04. Phillipsburg. 4.
Haines, Alta May (Mrs. Kay H. Beach), El. '00. 2316 Jackson avenue, Kansas City, Mo. 3.
Hall, Anna Carolyn, El. '98. Actress, Stratford, Ontario, Canada. 5.
Hall, Lathrop J., Ac. '92. Superintendent city schools, Newton. 16.
Hall, Vesta, Lat. '05. Teacher city schools, 911 East Ninth street, Kansas City, Mo. 4.
Hall, William Bastow, El. '91, Lat. '98. Superintendent State School for Blind, Eleventh and State streets, Kansas City, Kan. 18.
Hambleton, Charles S., Ac. '94, Lat. '95. Superintendent schools, Troy. 14.
Hamilton, Bertha, Lat. '01. Teacher high school, Emporia. 8.
Hamilton, Maud, Lat. '96. Professor Latin, Kansas State Normal, Emporia. 13.
Hamm, David, El. '97. Rancher, Rocky Ford, Colo. 3.
Hamm, John C., El. '82. Attorney, Evanston, Wyo. 11.
Hancock, Ella May, El. '94. Teacher city schools, 717 Constitution St., Emporia. 15.
Hancock, Pearl Mary (Mrs. M. A. Finley), El. '94. 514 East Main street, Cherryvale. 4.
Hand, Eddie T., El. '87. *Eckert, Colo.* 8.
Hand, Lillie Marian, El. '99. *Norman, Okla.* 7.
Haney, Edward, El. '04. Student Kansas University, 1332 Vermont street, Lawrence. 4.
Haney, John, El. '02. County superintendent, Smith Center. 7.
Hanna, Ida E., El. '01. Teacher, Waverly. 7.
Hanna, Thomas Bertram, Lat. '92. Superintendent schools, Sturgis, S. Dak. 12.
Hannum, Alice (Mrs. C. L. Taylor), El. '96. Washington. 2.
Hanson, Carl Emil, Lat. '02. *Lindsborg.* 1.
Harbord, Katherine G. (Mrs. Wm. DeBaun), El. '94. Bushong. 1.
Harbord, Martha (Mrs. Elmer Foreman), El. '03. Council Grove. 4.
Harder, George Elmer, El. '04. Superintendent city schools, Hope. 5.
Hardin, Sebastian C., C. S. '82. *Sedan.* 7.
Harding, Ellsworth Henry, El. '97. Grocer, Rialto, Cal. 8.
Harding, Ethel, El. '01. Teacher State School for Blind, Salem, Ore. 8.
Hardy, Linda, El. '94. Osteopath, Hiawatha. 5.
Hardy, Trina Marie, El. '98. Bookkeeper, 702 South Arizona street, Butte, Mont. 8.
Harkness, Edwin K., El. '03. Teacher, jeweler and artist, Siloam Springs, Ark. 2.
Harley, Florence, El. '98. Teacher city schools, Belleville. 9.
Harman, Colfax Burgoyne, El. '94. Cooperative Insurance Company, Topeka.
Harman, Mary F., El. '92. 853 Barnett street, Kansas City. 15.
Harmon, Oscar Guy, El. '92. Traveling salesman, Mound Grove, Mo. 3.
Harner, J. N., Eng. '95. Died 1897. 2.
Harner, Marshall William, El. '98. Physician, 501 Crawford street, Clay Center. 6.
Harper, Manley. '08. Teacher, Rose Hill.
Harrin, Frank H., El. '03. Student assistant Kansas State Normal, Emporia. 5.
Harris, Achsah May, El. '86, A. B. '08. Primary teacher Kansas State Normal Training School, Emporia. 23.
Harris, Eusebia Maude, El. '03. Ellis. 5.
Harris, Fred, El. '04. Credit department, Peters Hardware Company, Emporia. 5.
Harris, Laura Belle, (Mrs. D. A. Stahl), El. '89. Emporia. 10.
Harris, Lucy, El. '04. Teacher city schools, Riley. 5.
Harrison, C. Bessie (Mrs. Jefferson Wise), El. '02. 2042 Hardesty avenue, Kansas City, Mo. 5.
Harrison, William H., C. S. '83. Physician, Herington. 2.
Harry, Clara A. (Mrs. Townsend), El. '88. *Emporia.* 5.
Hart, Luther Louis, El. '98. Merchant, Bonner Springs. 4.
Hart, Mrs. Mina C. (Mrs. William Madison), Lat. '01. County superintendent Mah-nomen county, Beaulieu, Minn. 6.
Hartley, Elizabeth Lynn (Mrs. A. C. Whealy), El. '99. Wellington. 4.
Hartscock, Robert E., El. '01, '08. Principal high school, Pittsburg. 8.
Harvey, Anna Pearl, El. '03. Teacher city schools, Coffeyville. 4.
Harvey, William West, Ac. '96. Attorney, Ashland. 2.
Hassler, Alvaretta E. (Mrs. A. J. Graham), El. E. '81. Los Angeles. 3.
Hastings, Bertice C., Lat. '85. W. Seattle, Wash. 21.
Hawes, Josie May, El. '02. Augusta. 5.
Hawes, Margaret C., '08. Principal schools, Harper.
Hackins, Hattie S. (Mrs. C. B. Graves), '70. Emporia. 5.
Hawkins, Hester Dillah (Mrs. I. T. Hardeman), El. '04. Box 594 Bartlesville, Okla. 3.
Hawkins, Lillian M., El. '04. Principal high school, Council Grove. 5.
Haworth, Rosetta (Mrs. Fred. Robertson), Lat. '85. Teacher Indian school, Mohave City, Ariz. 16.
Hayes, Amy Alvira, El. '93. Died 1895. 2.
Haynes, Ella I. (Mrs. Wallace), El. '84. 909 Walnut street, Emporia. 3.

- Haynes, Margery, '07. Student College of Emporia, Emporia.
- Haynes, Violet M., '08. Student Kansas University, 1408 Tennessee street, Lawrence.
- Hays, Ada Elgiva (Mrs. C. M. McConkey), El. '00. Mirabile, Mo.
- Hays, Frances S., El. '91. Professor of elocution, State Normal School, Bellingham, Wash. 17.
- Hays, Mrs. Hannah Alice, El. '98. Nortonville. 8.
- Hazelrigg, Mildred, Lat. '96. Topeka. 11.
- Hazen, Abraham Lincoln, El. '94. Physician, Newkirk, Okla. 5.
- Hazen, Calvin Edward, El. '95. Dentist, Newkirk, Okla. 7.
- Heacock, Arnal Burtis, El. '97. Principal Manchester avenue school, box 201, R. F. D. No. 5, Los Angeles, Cal. 8.
- Healy, Clara E., El. '99. Bookkeeper, 1000 East Eighth street, Kansas City, Mo. 6.
- Healy, Emma S. (Mrs. H. B. Morrison), Lat. '92. Newton. 10.
- Heath, Carrie A. (Mrs. Chas. Woodley), El. '01. Scobey, Mont. 3.
- Heaton, Joanna (Mrs. D. D. Rullman), El. '01. Wathena. 5.
- Heck, Probasco Nicholas, Ac. '98, El. '02. Superintendent schools, Attica. 10.
- Hege, Gustavus A., C. S. '83. 116 West Twelfth avenue, Emporia. 1.
- Held, Cora Emilie, El. '93. Teacher high school, Emporia. 12.
- Held, Eva Mary, El. '93. Teacher city schools, Emporia. 16.
- Hemenway, Lydia, El. '03. Teacher city schools, Clyde. 5.
- Hench, Elmer, El. '90. Pastor, Palouse, Wash. 8.
- Henderson, Rachel H. (Mrs. Wyatt E. Hayes), Lat. '99. Teacher, Olathe. 8.
- Henderson, Robert Giles, El. '03. Real estate, McPherson. 3.
- Henderson, Robert Leroy, El. '03, Eng. '05. Principal high school, Admire. 6.
- Hene, Martha Katherine, Lat. '03. Enterprise. 3.
- Henry, Charles Cyrus, El. '98. Cashier First National Bank, Sunnyside, Ft. Sumner, N. Mex. 3.
- Henry, Emma Louise, El. '97, Eng. '00. Teacher city schools, Anthony. 11.
- Henry, Emory Elmo, '99. Lumber merchant, Aline, Okla. 1.
- Henry, Thos. B., Ac. '94. Insurance and farming, 315 North Ninth street, Independence. 13.
- Hensley, George L., '08. Teacher, Lakin.
- Herbert, Mary, El. '79. Principal Lincoln school, Emporia. 29.
- Herst, Pearl, El. '03. Argonia. 4.
- Hetzl, George, '07. Principal schools, Roosevelt, Okla. 2.
- Heywood, Edna E., El. '98. Teacher State Normal School, Duluth, Minn. 9.
- Hiatt, Emma, C. S. '83. Emporia. 6.
- Hiatt, May Farr, El. '02. Teacher city schools, 3614 Woodland avenue, Rosedale, Kan. 5.
- Hibberd, Ida May, El. '04. Died 1907. 2.
- Hibner, John M., El. '01. Died 1901.
- Higbee, Sallie (Mrs. E. W. Gold), C. S. '83. Bozeman, Mont. 4.
- Higgins, Florence A. (Mrs. Post), El. E. '80. Thayer. 6.
- Higgins, Grace A. (Mrs. Arthur Spencer), El. '97. Denver, Colo. 9.
- Higgins, Inez M., El. '94. Miles City, Mont. 13.
- Higgins, Marion V., El. '97. Florence. 5.
- Higley, Blanche, '08. Teacher city schools, Newton.
- Hildreth, Clara, El. '04. Teacher city schools, Tucson, Ariz. 5.
- Hill, Harry A., '07. Teacher and homesteader, Thigh Hill, Alberta, Canada. 1.
- Hill, Joseph H., El. '75, Adv. '76. President Kansas State Normal, Emporia. 31.
- Hill, Mary, El. '97. Huntsville, Wash. 10.
- Hilleary, Chas. M., El. '04. Superintendent schools, St. John. 4.
- Hiner, Lucia A. (Mrs. M. F. Benefiel), El. '90. Teacher city schools, Austin, Colo. 16.
- Hinkle, Sadie C., El. '78. Emporia. 6.
- Hoaglin, Sue D. (Mrs. N. M. Hayden), El. '86. Reader and interpreter, box 1001, Pasadena, Cal. 18.
- Hobble, Anna D., El. '95. Died 1901. 6.
- Hobble, Harriet (Mrs. Roberts), El. '04. Bloom. 3.
- Hobson, Evelyn M. (Mrs. W. L. Dunbar), El. '00. Coldwater. 5.
- Hodgdon, Ida M. (Mrs. J. A. Nicholson), El. '86, Lat. '90. Lyons. 12.
- Hodge, Ida (Mrs. Wetherbee), El. E. '81. Teacher State Street school, 1432 Tyler street, Topeka. 15.
- Hodge, Morgan C., El. '79. Principal ward school, Rialto, Cal. 21.
- Hodgin, Helen May, El. '97, '08. Axtell. 8.
- Hodgins, Sarah E., El. '94. Died 1896. 2.
- Hodson, Lillie May, El. '93. Died 1896. 2.
- Hoffer, Maude G. (Mrs. W. A. Brodt), El. '00. Washington. 3.
- Hoffman, Anna Marie, El. '04. Seattle, Wash. 4.
- Hogle, Ada, Lat. '90, B. P. '02. Professor manual training and drawing, state normal, 511 High street, Bellingham, Wash. 13.
- Hogue, Sarah Louise (Mrs. W. E. Royster), El. '95. Louisville, Ky. 9.
- Hollingsworth, Edward M., El. '96. Niles, Cal. 11.
- Holloway, Clara G., El. '02. Teacher city schools, Kansas City, Mo., residence 516 North Ninth street, Kansas City. 6.
- Holloway, Elma P., El. '94, Lat. '98. Teacher high school, Ventura, Cal. 15.
- Holloway, Minnie E., El. '98. Teacher Hamilton school, Kansas City, Mo., residence 516 North Ninth street, Kansas City, Kan. 10.
- Holman, Arminta, El. '90. Teacher city schools, Leavenworth. 18.
- Holman, Ida C., El. '92. Teacher city schools, 425 East St. Vrain street, Colorado Springs, Colo. 5.
- Holmes, Lulu H., El. '83, Adv. '84. Died 1885. 2.
- Holmes, May Maria, '07. Teacher city schools, Scott city. 2.

- Holmes, Sarah G. (Mrs. C. Brower), C. S. '83. Reading. 5.
 Holroyd, Ina E., Eng. '99. Teacher K. S. A. C., 1001 Morrow street, Manhattan. 10.
 Holsinger, Mary R. (Mrs. Geo. E. Rose), El. '88. R. F. D. No. 5, Rosedale.
 Holthaus, Mabel Althe, El. '04. Teacher city schools, 713 Kearney street, Atchison. 5.
 Holtzschue, Wilhelmina C. (Mrs. John Perry), El. '95. Rest. 4.
 Honska, Otto J., '08. Teacher county high school, Columbus.
 Hooker, Miriam H., El. '02. *Chanute*. 5.
 Hooper, Gladys E., El. '01. Teacher city schools, 75 Dartmouth street, Rochester, N. Y. 8.
 Hoover, Jessie May, El. '98. Teacher State Agricultural College, Brookings, S. D. 11.
 Hoover, Sherman, C. S. '83. Real estate, Hoquiam, Wash. 4.
 Hopkins, Annie P., El. '04. Teacher high school, Hays, 5.
 Hopkins, Nettie L., El. '98. Died 1906. 2.
 Horn, Frederick M., El. '98. *Glasco*. 3.
 Hornaday, Edna (Mrs. O. A. Kirkendall), El. '97. Emporia. 10.
 Horner, Harriet L. (Mrs. O. E. Louthan), El. '83. Writer, 3600 Raleigh street, Denver, Colo. 8.
 Horner, Vernon, '08. Teacher city schools, Independence. 1.
 Horney, Nellie (Mrs. W. M. Drennan), El. '01. Kansas City, Mo. 4.
 Horton, Elizabeth E. (Mrs. Fred Hinshaw), El. '04. Alma. 1.
 Hosack, Thomas, El. '03. *Los Angeles, Cal.* 2.
 Hosford, Harriet C. (Mrs. O. E. Carbutt), El. '04. Lenora. 2.
 Hosler, Mrs. Ida R., El. '88. Neosho Rapids. 12.
 Hoss, Georgia (Mrs. Ogden H. Easley), '06. 914 East Simarron street, Colorado Springs, Colo. 2.
 Hothan, Mary L., El. '98. Teacher city schools, Overbrook. 11.
 House, Mabel L. (Mrs. B. Dudley Snudden), Ac. '99. Santa Maria, Cal. 7.
 Houseworth, Lucy G., El. '01. Principal ward school, 622 East Central avenue, Wichita. 8.
 Howard, Eva (Mrs. McCormick), '74. Died 1880.
 Howard, Mary (Mrs. Sumner Dow), El. '79. 912 West street, Emporia. 2.
 Howard, Nora, El. '79. Milford. 12.
 Howe, Emma A., El. '01. Tuscola, Ill. 6.
 Howe, Myrtle Belle (Mrs. H. H. Gerardy), El. '98. Norton. 4.
 Howell, Ada Pearle, El. '02. Principal schools, Woodbine. 5.
 Howell, Fred N., El. '95. Superintendent city schools, El Reno, Okla. 14.
 Howell, Grace E., El. '02, '08. Teacher city schools, White Water. 7.
 Howell, Jessamine K. (Mrs. J. B. Fugate), El. '87. Chanute. 9.
 Howell, May Odessa, El. '02, '08. Student assistant Kansas State Normal, Emporia. 6.
 Hoy, Mary, El. '04. Teacher city schools, 720 Boylston avenue North, Seattle Wash. 6.
 Hubbard, Flora, El. '90. Teacher high school, Galena. 18.
 Hubbard, Ruth Anna (Mrs. G. W. McNight), El. '97. Boise, Idaho. 7.
 Huffman, Leslie T., El. '01. Superintendent schools, Galena. 8.
 Hughes, Clara Osee (Mrs. Carman), El. '91. Phillipsburg. 6.
 Hughes, Jane, '07. Teacher city schools, Emporia. 2.
 Hull, Wickliffe J., Lat. '99. Traveling salesman, 322 Tennessee street, Lawrence. 4.
 Humes, Elwood, El. '01, Lat. '04. Died January, 1906. 5.
 Humes, Maurice, El. '04. Teacher county high school, R. F. D. No. 5. Independence. 4.
 Humphrey, Adela G., El. '98. Kansas City. 8.
 Humphrey, Laura Edna, El. '92. Canon City, Colo. 16.
 Humphrey, Robert, Ac. '95. Attorney, 155 Washington street, Chicago.
 Humphrey, Sunshine, El. '03. Parsons. 4.
 Hungerford, Herbert B., '04. Superintendent city schools, Enterprise. 5.
 Hunter, Agness B. (Mrs. A. F. Richard), El. '04. Instructor violin, 1305 Foust avenue, Kansas City, Mo. 4.
 Hunter, James T., '08. Teacher city schools, Conway Springs. 1.
 Hunter, Mary E. (Mrs. E. D. Brookman), El. '82. Vermilion, S. Dak. 8.
 Huston, Mrs. Emma G., El. '04. 732 North Spruce street, Colorado Springs, Colo. 4.
 Hutchason, Mary, El. '86. Died 1890. 4.
 Hutchings, Charles William, El. '90. Merchant, San Antonio, Tex.
 Hutchings, Luella R., El. '98. 435 American avenue, Long Beach, Cal. 10.
 Hyames, Frank M., '08. Teacher city schools, La Harpe.
 Icke, Mary H., El. '04. Teacher Starritt school, 4707 Vincennes avenue, Chicago. 4.
 Inches, Jennie M., El. '04. Principal high school, Sterling. 4.
 Ise, Alma L. (Mrs. Fred Lindley), El. '99, '07. Gove. 10.
 Ise, Charles D., Ac. '00. Principal high school, Coffeyville. 6.
 Ise, Hulda, El. '04. Downs. 3.
 Ise, Walter, Lat. '04. Student Kansas University, Lawrence. 4.
 Ish, Ethel Stoughton, El. '97. Vermilion. 4.
 Jacobs, Wm. D., El. '85. *Grandview*. 2.
 Jaggard, Guy H., '08. Superintendent city schools, Marquette. 1.
 Janney, Lizzie, El. '76. *Albuquerque, N. Mex.*
 Jarrett, Thomas, El. '96. Deputy collector U. S. customs, Seattle, Wash. 3.
 Jay, Almeda (Mrs. Chas. Bauerhaus), El. '93. Colwich. 6.
 Jay, Inez, Ac. '89, Lat. '90. Died 1905.
 Jeffries, Edith S. (Mrs. C. E. McGinnis), El. '00. 1508 East Eighth street, Pueblo, Colo. 3.
 Jenkins, Jas. L., El. '97. *Troy*. 5.
 Jennings, Casper D., '06. Grain Dealer, Bucklin. 2.
 Jent, Henry Clay, '06. Principal Sheridan county high school, Hoxie. 3.

- Jesse*, Ethel M. (Mrs. Lowe), El. '92. *McPherson*. 1.
Johannes, Metta G., El. '00. Teacher city schools, Hillsboro. 7.
Johnson, Anna F., El. '01. Teacher city schools, Honolulu, H. I. 7.
Johnson, Anna O., '08. Teacher city schools, Elwood.
Johnson, Bertha J. (Mrs. James Dickson), Ac. '99, Lat. '02. Deadwood, S. Dak. 7.
Johnson, Chas., El. '91, Eng. '93, Lat. '95, B. P. '98. Teacher county high school, Wellington. 18.
Johnson, Elizabeth, El. '96, Lat. '08. Teacher city schools, Emporia. 11.
Johnson, Emma, El. '99. Died March 2, 1907. 8.
Johnson, Emma Alice, El. '97. Simpson. 9.
Johnson, Grace, El. '95. *Eric*. 11.
Johnson, Hattie M., El. '02, Eng. '05. Teacher city schools, 6434 Crescent street, Los Angeles, Cal. 7.
Johnson, Lulu, El. '94, Eng. '95. Randolph. 11.
Johnson, Mrs. Jessie M., El. '99. Wellington.
Johnson, Ora Anna (Mrs. J. D. Doyle), El. '89. Clinton, Ind. 12.
Johnson, Rosa M., El. '92, Eng. '93. Teacher city schools, Clinton, Ind. 17.
Johnson, Alice R. (Mrs. Irving Morse), El. '94. Died 1897. 3.
Johnston, Ida F., El. '94. Hutchinson. 13.
Johnston, Junia (Mrs. H. L. McMurray), El. '92. Missionary work, Oneida, Ky. 2.
Johnstone, Geo. I., El. '02. Principal missionary school, 10 Campbell street, Santa Cruz, Cal. 7.
Jones, Albert J., El. '82, Eng. '86. Attorney, Yates Center. 4.
Jones, Anna M., El. '95. Artesia, N. Mex. 10.
Jones, Bernice E., El. '01. 1217 Tennessee street, Lawrence. 6.
Jones, Catherine E., El. '94. *Tonganoxie*. 5.
Jones, Charles Walter, Ac. '98. Laundry business, Lawton, Okla.
Jones, Elizabeth A. (Mrs. D. H. Stone), C. S. '82. Emporia. 1.
Jones, Elizabeth Margaret (Mrs. David S. Davis), El. '98. 140 Jackson street, Denver. 7.
Jones, Emma Candace (Mrs. Geo. F. Dillon), El. '97. McLouth. 1.
Jones, Eva L. (Mrs. Harned), C. S. '83. *Neosho Falls*. 2.
Jones, Humphrey W., Eng. '89. Principal Branner school, 1251 Lincoln street, Topeka. 19.
Jones, Ida Lillian, El. '90. Died 1890.
Jones, John Edward, El. '96. Issue clerk, Indian agency, San Carlos, Ariz. 6.
Jones, Lena (Mrs. Griffiths), El. '94. *Seattle, Wash.* 2.
Jones, Margaret D. O., El. '02. Emporia. 4.
Jones, Margaret V., Lat. '05. Teacher city schools, 326 Exchange street, Emporia. 3.
Jones, Maude Augusta, El. '93. Teacher city schools, 1640 Downing street, Denver, Colo. 15.
Jones, Mrs. Minnie B., El. '87. Yates Center. 7.
Jones, Myrtle (Mrs. Guild), El. '84, Eng. '88. Bern. 5.
Jones, Nannie C. (Mrs. A. M. Thoroman), Ac. '99. 1133 Rhode Island street, Lawrence. 1.
Jones, Nellie, '07. Teacher city schools, Kinsley. 2.
Jones, Pamela P., Lat. '02. Cherokee, Iowa. 5.
Jones, Rosa (Mrs. Harry Hibbard), El. '90. Assitant state librarian, Topeka. 9.
Joseph, Anna, El. '01. Potwin. 6.
Joseph, Florence Lee (Mrs. W. C. Baum), El. '00. Potwin.
Judd, Alfreda, El. '87. Died 1903. 15.
Judd, Etta (Mrs. J. H. Felgar) El. '87. Norman, Okla. 17.
Kaiser, Arthur A., El. '04. County superintendent, Eddy county, Carlsbad, N. Mex. 6.
Kane, John Henry, Ac. '96. Attorney, 123 Salisbury building, Bartlesville, Okla. 4.
Kannard, Andrew M., El. '86. Principal schools, 2519 Myrtlewood street, Philadelphia. 20.
Kassebaum, Emma, El. '03. Teacher city schools, Seattle, Wash. 6.
Kauffman, Emanuel, El. '85. Physician, Hardy, Neb. 2.
Kezel, Carrie F. (Mrs. Young), El. '90. Wakarusa. 4.
Keith, Birnie Ashton, Lat. '03. Broker, Denver, Colo., 302 Mining Exchange building. 4.
Kell Birdie Grace (Mrs. L. R. Light), El. '04. Hays. 1.
Keller, Anna, El. '01. Teacher Western Branch Normal, Hays. 7.
Keller Wm. Heber, Ac. '97, Lat. '98. Principal normal training high school, Emporia. 11.
Kelly, Charles, El. '04. Principal high school, Eudora. 5.
Kelly, Elizabeth G. (Mrs. O. H. Bevis), El. '88. 612 N. Millington St., Winfield. 3.
Kelly, Ella S. (Mrs. G. G. Burton), El. '85. Topeka. 4.
Kelly, Thomas White, El. '93. Lumberman, Cody, Wyo. 14.
Kelsey, Joseph L., El. '01. Deputy U. S. internal revenue collector, 315 Orchard avenue, Topeka. 3.
Kelson, Carrie Lurena (Mrs. W. L. Maust), El. '98. Scott. 3.
Kemp, M. Lucretia (Mrs. J. C. Stone), El. '02. Kansas City, Mo. 1.
Kendall, Addison, Lat. '96. Physician, Great Bend. 5.
Kennedy, Ada, El. '04. *Topeka*. 3.
Kennedy, Asa Dutton, Lat. '90. Banker, Okmulgee, Okla. 5.
Kennedy, Guy L., '74. *St. Louis, Mo.*
Kennett, Maude E. (Mrs. H. A. Darnall), Eng. '97. Teacher city schools, Lents, Ore. 11.
Kenny, Ada Josephine, El. '02. Student Kansas University. 1321 Tennessee street, Lawrence.
Kent, Cornelius Albert, El. '95, Eng. '99. Stocks and investments, Beloit. 7.
Kent, Harry L., Lat. '04. Teacher Western Branch Normal, Hays. 4.

- Kenwell, Jos. C., El. '91, Eng. '95. Superintendent city schools, Sugar City, Colo. 18.
 Kenyon, Elfrieda G., El. '04. Teacher State Blind School, Kansas City. 5.
 Kenyon, Helen Delphine, El. '02. Teacher city schools, Concordia. 5.
 Kepple, Dessa Alfaretta (Mrs. John S. Stafford), El. '03. Baldwin. 4.
 Keys, Stella, El. '96. Teacher city schools, 1863 Winfield street, Los Angeles, Cal. 11.
 Kiger, Chas. Roy, El. '00. Farmer, Burlington.
Kimball, Bessie Grace (Mrs. D. C. McKinlay), El. '99. Oxford. 4.
Kimble, Clara, El. '96. Independence. 6.
 King, Clyde L., Lat. '04. Professor history, State University, Boulder, Colo. 4.
King, Grace Adaline (Mrs. Maguire), El. '93. Norman, Okla. 8.
King, Julia Belle, El. '90. Principal Lowell school, Winfield. 14.
King, Maggie May (Mrs. Gamble), El. '89. Enid, Okla. 5.
King, Margaret A., El. '88. Died 1889. 1.
 King, Mary Lenora (Mrs. Otis G. Smith), El. '91. Victor, Colo. 16.
 King, Oda May, '08. Teacher city schools, Blue Rapids. 1.
 King, Wesley T., '08. Superintendent schools, McLouth. 1.
 Kinkead, George Wakeman, El. '93. County treasurer Doniphan county, Troy. 14.
 Kirby, Clara E., El. '04. Student Kansas State Normal, Emporia. 4.
Kirby, Eleanor R. (Mrs. Ferguson), El. '87. *Los Angeles, Cal.* 2.
 Kirby, Emory D., El. E. '81. Secretary college, Battle Creek, Mich. 28.
Kirby, James J., C. S. '82. *Boone, Iowa.* 2.
Kirby, Lucinda (Mrs. Emory D. Curtis), C. S. '83. *Battle Creek, Mich.* 4.
Kirby, Mrs. Amanda, C. S. '82. *Battle Creek, Mich.* 12.
Kirchner, Mrs. Della Layman, El. '04. Arlington.
 Kirk, Utie Iora, El. '93. Teacher city schools, 810 Campbell street, Kansas City, Mo. 13.
Kirkendall, Grace M. (Mrs. W. R. Robbins), El. '90. Music teacher, Thayer. 4.
Kirkwood, John F., '75. Undertaker and embalmer, 235 North Main street, Wichita. 9.
Kirkwood, Elizabeth T., Lat. '02. Student library science, K. S. N., Emporia. 5.
 Kittel, George Henry, El. '91. Dentist, Canon City, Colo. 3.
 Kittlaus, Emma L. (Mrs. Geo. C. Hoelcel), El. '93. Leavenworth. 4.
 Kittle, Irene, Kg. '08. Ottawa.
Kizer, Frank, Ad. E. '80. State superintendent Sunday-school Union, Downs. 3.
 Kleinknecht, Helen, El. '95. *New York city.* 12.
 Kline, Charles W., El. '95, Lat. '98. Superintendent schools, McPherson. 14.
 Kloch, James E., '75. Principal State Normal, Plymouth, N. H. 33.
 Knappenberger, Bessie Clare (Mrs. Lee Gramley), El. '01. Clay Center. 2.
 Knott, Joseph I., El. '01, Lat. '03. Student Kansas University, 1029 New Hampshire street, Lawrence. 8.
 Knowles, Della (Mrs. Renn), El. '02. 1007 Boulevard, Houston, Tex. 6.
 Knowles, Jennie M., El. '98. Teacher high school, Mount Vernon, Ind. 10.
Knowles, Julia Adgate, El. '90. *Kansas City, Mo.* 2.
Knowles, Sarah Cecilia, El. '90. Box 429, Kansas City, Mo. 4.
 Knox, Florence, Lat. '01. Teacher city schools, 620 Ohio avenue, Kansas City. 6.
Kokanour, Sadie (Mrs. A. F. Chase), El. '94. Orient, Wash. 5.
 Kratochvil, Emil, El. '04, Lat. '08. Superintendent city schools, Clay Center. 5.
Krchbiel, Christian Emmanuel, Ac. '97. Secretary Western Book and Publishing Company, Newton. 4.
Krctzinger, William S., Lat. '96. Attorney at law, Emporia. 2.
 Kruse, Henry O., El. '87. Professor German, Kansas University, 1538 Kentucky street, Lawrence. 20.
Kugler, Carrie Ester (Mrs. E. E. Chronister), El. '02. Abilene.
Kuhn, Mary (Mrs. T. B. Freas), El. '94. 5413 Jackson avenue, Chicago, Ill.
 Kyser, Willis M., El. '90. Principal county high school, Altamont. 18.
La Bar, Walter Acherson, Lat. '98. Real-estate agent, 108 La Salle street, Chicago. 4.
 Lackner, Amelia M. (Mrs. F. R. Jack), '07. Russell.
Ladd, Carrie C. (Mrs. Bitler), El. '82. Eureka.
 Laird, Clarence, El. '02. 933 Twentieth avenue, Seattle, Wash. 4.
 Lakin, J. W., Ac. '96, Lat. and Eng. '98. Teacher high school, 814 Eleventh street, Greeley, Colo. 13.
 Landers, Harriet, El. '96, Lat. '97. Greenleaf. 11.
Landis, Dennis Stache, El. '94. Weather Bureau Department, Fort Worth, Tex. 7.
 Lane, Frank P., El. '04. Superintendent city schools, Cleveland, Okla. 5.
 Langley, Frank, Eng. '04. Attorney, Harrison, Idaho. 2.
Lanning, Ella, El. '98. Deceased.
Lanning, Laura Leo (Mrs. Roy Rankin), El. '01. Caney.
 Leaf, Alice, '08. Teacher city schools, 329 Queen Ann avenue, Seattle, Wash.
 Leaf, Grace Mildred, El. '04. Assistant librarian Kansas State Normal, Emporia. 4.
Learned, Mrs. E. E., El. '04. Trinidad, Colo.
Learned, Elmer Ellsworth, El. '03. Merchant, Trinidad, Colo. 2.
Leatherwood, Elmer O., Ac. '94, Lat. '96. Attorney, 33-34 Commercial National Bank building, Salt Lake City, Utah. 8.
Lee, Carrie Amanda, El. '93. Died 1899. 5.
 Lee, Dollie (Mrs. C. M. Gardner), El. '04. Great Bend. 3.
 Lee, Elizabeth, El. '96. Bookkeeper The Chas. Wolf Packing Company, Topeka. 9.
 Lee, Floyd B., Lat. '04. Superintendent schools, Osawatomie. 5.
 Lee, Stephen Earl, El. '03. Attorney, 107 Huntington avenue, Topeka. 3.
Leinbach, Florence (Mrs. C. D. Osterhout), El. '00. Clay Center. 3.
Lenker, Lyman Gilbert, Lat. '98. Cashier bank, Braman, Okla. 5.
Leonard, Mary E., El. '86. Abstracter, 422 East Adams street, Springfield, Ill. 13.
 Leverenz, Mrs. Kate R., El. '02. No. 1 East Eighth street, Chanute. 6.
 Leverenz, Mina, Lat. '04. Stenographer Great Western Coal and Coke Company, McAlester, Okla. 3.

- Lewis, Charlotte, '07. Teacher city schools, Waverly. 2.
Lewis, Emma J. (Mrs. Wilhelm), El. '88. Alvin, Tex. 4.
Liggett, Florence J. (Mrs. A. C. Wheeler), Eng. '92. Garden City. 3.
Liggett, R. S., Lat. '92. *Claremore, Okla.* 6.
Liggett, Salome C. (Mrs. J. A. Rader), El. '93. Caney. 4.
 Light, Chas. M., '75. President Territorial Normal School, Silver City, N. Mex. 32.
 Light, Lee Roy, '06. Superintendent schools, Hays. 3.
Lillie, Addie (Mrs. Pleasant Hurt), C. S. '83. Chanute. 8.
 Lilly, Daisy, El. '04. Teacher city schools, Emporia. 4.
 Lilly, Maud, El. '03, Eng. '05. *Emporia.* 3.
Lindamood, Clara E. (Mrs. C. T. Bayless), El. '97. Teacher city schools, 724 Taylor street, Topeka. 3.
 Lindblade, Christine (Mrs. Pickett), El. '04. Barnes, R. F. D. No. 2. 3.
Lindley, Edward C., El. '01. Minister, Emporia. 2.
 Lindley, Fred Ephraim, '06. Principal Gove county high school, Gove. 2.
 Lindsey, Jessie (Mrs. George E. Raburn), El. '04. 5364 Vernon avenue, St. Louis, Mo. 4.
 Lindsey, Mollie, El. '04. Altoona. 2.
 Lindsey, Nellie, El. '04. Teacher city schools, Oxford. 2.
 Linley, Augusta (Mrs. W. R. Kilworth), El. '01. *Seattle, Wash.* 3.
 Linn, John, El. '00. 912 East Eighth street, Topeka. 7.
 Lippincott, Allie M., El. '04. 262 Madison avenue, Memphis, Tenn. 2.
 Lockhart, Andrew E., El. '97, Lat. '99. Cashier bank, Bennington. 9.
 Lockhart, Annabel, '08. Emporia.
Lockhart, Lela Amy (Mrs. G. A. Brown), El. '00. Garnett. 2.
 Long, Henry F., El. '02. Emporia. 6.
Long, Maggie May, El. '93. Erie. 8.
Long, Rena May, El. '99. Clerk, Simpson.
 Long, Rolla Edwin, El. '94. Axtell. 13.
 Long, Samuel Stover, El. '04. Teacher, Collyer. 3.
 Longenecker, Florence R., El. '92. *Kansas City.* 15.
 Longley, Bertha Margaret '06. Teacher city schools, Waterville. 2.
Loomis, Addie L. (Mrs. Edward L. Hall), El. '84. Rocky Ford, Colo. 3.
 Lord, Carrie W., '08. Wamego.
 Losey, Anna L. (Mrs. R. A. Coverdale), El. '03. Stillwater, Okla. 4.
 Love, Laura Leo, El. '00. *Decatur, Ill.* 7.
Lovry, Curtis M., El. '01. Traveling salesman Richards-Conover Hardware Company, Enid, Okla.
Lovry, John Albert, El. '96. Real estate and loans, Big Timber, Mont. 10.
 Loy, Jessie (Mrs. G. A. Hege), C. S. '84. 116 West Twelfth avenue, Emporia. 3.
 Lucas, Asa Walter, El. '03. Student Kansas University, Lawrence. 4.
 Lucas, David L., El. '01. President business college, La Junta, Colo. 8.
Lucas, Geo. C., Ac. '98. Accountant Southern Pacific railway, 680 Fifty-seventh street, Oakland, Cal. 1.
Lueck, George, Ac. '99. Merchant, Corning.
 Lunceford, Albert E., El. '03. Superintendent schools, Blue Mound. 6.
 Lutes, Delphine H., El. '93. *Vinton, Iowa.* 13.
 Lyon, Clarence H., El. '95. Teacher high school, Kansas City, Kan. 14.
 Lyon, Willard E., Ac. '00. Real estate and merchant, Lincoln. 6.
 Lyon, William O., Eng. '97. Died October, 1907. 5.
McAllister, John E., El. '86. *Augusta, Okla.* 1.
 McBride, John H., El. '86. Principal high school, Barnard. 20.
McBride, Wm. H., El. '93. Auditor International Life Insurance Company, St. Louis, Mo.
 McCall, Mary, '08. Jamestown.
 McCartney, Ethel B., El. '91. Critic teacher, Kansas State Normal Training School, Emporia. 18.
McClain, John A., El. '86. Dentist, 4814 Baltimore avenue, Philadelphia. 12.
 McClintock, Oliver P. M., El. '88. 1311 Buchanan street, Topeka. 20.
 McClure, Effie I. (Mrs. Chas. Lawrence), El. '95. Emporia. 9.
McClure, Jennie May (Mrs. R. M. Hamer), El. '94. Emporia. 3.
McClure, John B., El. '94. Grain dealer, Fowler. 8.
 McClure, Stella, El. '03. Student Baker University, Baldwin. 5.
McClurkin, Cyrus C., Eng. '91. Farmer, Clay Center. 7.
McClurkin, Hugh L., El. '95. Clay Center. 3.
McCollum, David, El. '95. Lawyer and Publisher, Lincoln.
McConihey, Chas. F., El. '96. Civil engineer, 6312 South I street, Tacoma, Wash. 10.
 McConkey, Clarence M., Lat. '01. Physician, Lathrop, Mo. 4.
 McConkey, May, El. '03. *Yuma, Ariz.* 4.
 McCoy, Anna, El. '04. Teacher city schools, Syracuse. 5.
 McCoy, Eliza, El. '03. County superintendent of schools, Garfield county, Pomeroy, Wash. 4.
 McCoy, Mrs. Mabel Felker, '08. Meriden.
McCoy, Martha Scott, El. '89. Dentist, Topeka. 5.
 McCoy, J. P., El. '03. Principal schools, Wamego. 6.
 McCrary, Grace (Mrs. N. D. Salmon), El. '04. 1500 Stannage avenue, Berkeley, Cal. 3.
 McCreary, Carrie Mae, El. '00. Boulder Creek, Cal. 5.
 McCreary, Mary L. (Mrs. Harrison Parkman), El. '95, L. '96, B. P. '98. 13 West Fifth avenue, Emporia. 10.
 McCullough, Mary E., El. '99. Ward principal, 308 East Fifth street, Oklahoma City, Okla. 10.
 McCurry, Ella (Mrs. Borgen), El. '98. *Milo.* 8.

- McCurry, Laura Jane (Mrs. Frank Gerard), El. '96. *Seligman, Ariz.* 4.
 McDonald, Agnes, El. '01. 5833 Monroe avenue, Chicago. 6.
 McDonald, Norman, El. '93, Lat. '99. Merchant, Parsons. 10.
 McElroy, Maude (Mrs. Stevenson), El. '04. Died 1905. 2.
 McFadden, Henry S., Ac. '98. Manager brick and tile company, 423 South La Fayette street, Chanute. 7.
 McGee, Letitia, El. '02. Teacher city schools, 840 Taurome avenue, Kansas City. 6.
 McGill, May, El. '94. Enid, Okla. 11.
 MacGinness, Lula (Mrs. Albert Williams), El. '03. Castleton. 1.
 McGinnis, Chas. E., El. '01. Attorney, 105 Opera House block, Pueblo, Colo. 6.
 McGowen, Elmer H., El. '02. Teacher Western School of Commerce, 520 East Channel street, Stockton, Cal. 7.
 McGuire, Harry, '06. Superintendent city schools, Valley Falls. 3.
 McIlvaine, Robt. A., Eng. '98. Principal Indian schools, Stewart, Nevada. 9.
 McIntyre, Mary Ray (Mrs. King), El. '97. *El Dorado.* 1.
 McKelvy, Esther, El. '03. *Herington.* 5.
 McKinley, Charles, Ac. '98. *Cottonwood Falls.* 7.
 McLean, Tena Belle, El. '02. 221 North Bickford street, El Reno, Okla. 5.
 McMahan, Arminta M., El. '92, L. '93. *2420 South Grand avenue, Los Angeles, Cal.* 16.
 McMahan, Myrtle May (Mrs. Breen), El. '94. Wilmington, Cal. 7.
 McMurtrie, Minnie, El. '02. Teacher Branner school, 1260 Garfield ave., Topeka. 7.
 McNabney, Charles, El. '03. Teacher manual training, 1721 Boyston avenue, Seattle, Wash. 4.
 McNally, Eva, El. '83, Lat. '95. Associate professor English, Kansas State Normal, Emporia. 25.
 McNaughton, Sarah C., C. S. '82. *422 River street, Canon City, Colo.* 26.
 McQuiston, Mary C. (Mrs. A. M. Bogle), El. '94. 649 Splitlog avenue, Kansas City. 13.
 McSherry, Anna D., El. '04. *Granada, Colo.* 3.
 Mack, Isabella, El. '95. *Kansas City.* 12.
 Mack, Lovilla L., El. '90. Critic teacher Haskell Institute, Lawrence. 19.
 Mack, Margaret A., El. '86. Teacher K. S. A. C., Manhattan. 23.
 Mack, Nellie, El. '88. *Kansas City, Mo.* 14.
 Madden, May Belle (Mrs. Henderson), El. '90. 911 West Pine street, Independence. 2.
 Madden, May E. (Mrs. Horace Whittlesey), El. '00. Mexico City, Mexico.
 Madden, Robert T., El. '92. Emporia. 9.
 Maddox, Lulu K., El. '04. Miller, Neb. 2.
 Maddox, Maude M. (Mrs. S. N. Montgomery), El. '91. 840 Twelfth street, San Diego, Cal. 11.
 Maddux, Lillis G., '06. 208 East Fourth street, Hutchinson. 2.
 Maddux, Adele (Mrs. Charles Vernon), Kg. '07. Manhattan.
 Magaw, Wm. Glenn, Lat. '02. Principal Lincoln school, 1614 West Fifteenth street, Topeka. 7.
 Magill, Robt. L., Ac. '01, Lat. '03. Real estate, Grand Junction, Colo. 3.
 Mahin, Charles A., El. '04. Principal schools, Cheney. 4.
 Mahin, Francis M., El. '98. Physician, Cheney. 6.
 Mallory, Maranda, Eng. '90. Principal Orphanage, Oklahoma City. 18.
 Malloy, Henry E., El. '96. Teacher Bethany College, Lindsborg. 11.
 Manahan, Dora, '06. Teacher city schools, Wellington. Studying in Europe on leave of absence. 2.
 Manahan, Fred A., El. '04. Teacher city schools, 265 South Harrison street, Kansas City, Kan. 1.
 Manning, Harris W., Lat. '91. Physician, Eureka. 4.
 Manser, Mary R., El. '92. *Burden.* 4.
 Manser, Virginia Lee (Mrs. Woods), El. '91, Eng. '96. Pawhuska, Okla. 14.
 Mapes, Vernon A., El. '93. Beaumont, Tex. 2.
 Maple, Sadie A., El. '98, Lat. '00. Teacher, Philippine Islands. 10.
 Marks, H. Clay, '08. Principal schools, Pomona.
 Markwell, Effie E., El. '02. Principal high school, Syracuse. 7.
 Markwell, Maude C. (Mrs. John Williams), El. '01. Basil. 3.
 Marlar, David F., Ac. '01. Retail grocery and feed business, 373 Cedar Springs street, Dallas, Tex. 2.
 Marlow, Laura G., El. '00. 4117 McCulloch street, Duluth, Minn. 6.
 Marlowe, Alice, '08. Teacher, Burdett. 1.
 Marsh, Mabel, El. '03. Student Northwestern University, 1945 Shuman avenue, Evanston, Ill. 6.
 Marshall, Alice (Mrs. John T. McConahay), Lat. '01. Osage City. 1.
 Marshall, Anna A. (Mrs. Alfred Docking), El. '86. Manhattan. 3.
 Marshall, Etta M., El. '01, Lat. '02. Superintendent city schools, Leon. 7.
 Marshall, Florence M. (Mrs. W. H. R. Stote), El. '95. County superintendent, 211 Espanola street, Colorado Springs. 2.
 Marshall, John M., El. '88. *Judsonia, Ark.* 2.
 Marter, Albert, '75. Horticulturist, Topeka. 5.
 Martin, B. F., El. '02. Principal county high school, Cottonwood Falls. 6.
 Martin, Daisly May, El. '97, Lat. '03, A. B. '08. Student University of Wisconsin, 640 State street, Madison, Wis. 11.
 Martin, Emma T. (Mrs. de Niedman), El. '84. Died 1891. 2.
 Martin, Halcyon, El. '02. *Silver City, N. Mex.* 3.
 Martin, Lulu K. (Mrs. W. A. Willis), C. S. '82. Emporia.
 Martin, Mary B., El. '02. Department of elocution and oratory, Campbell College, Holton. 7.

- Martin, Morrow C., El. '03. Principal consolidated schools, Burns. 6.
 Martin, Orpha Lea, El. '98, Eng. '03. *Kansas City*. 9.
 Martin, Winnifred, El. '04. Assistant principal high school, Brookville. 4.
 Masters, Ira H., El. '04. Teacher city schools, Ogden, Utah. 3.
 Masters, Joseph G., Ac. '01, Lat. '04. Superintendent schools, Tulsa, Okla. 5.
 Mathias, Mollie E., El. '93. *1231 Kansas City avenue, Rosedale*. 14.
 Matson, Carrie R., Lat. '00. Professor Latin, Wesleyan University, 120 West Jewell avenue, Salina. 8.
 Matson, Ethel L., El. '98. *Safford, Ariz.* 9.
 Matson, Louise (Mrs. Harry S. Adams), El. '95. Wichita. 8.
 Matthew, Ernest B., El. '03. Teacher Western Branch Normal, Hays. 6.
 Matthews, Mrs. Florence Stevens, El. '01. Emerson, Iowa.
 Maxson, Jeannette (Mrs. J. H. Jetmore), El. '90. Neosho, Mo. 5.
 May, Rebecca, Lat. '01. Teacher-student Mission College, Hiattsburg, Miss. 6.
 Mayberry, J. W., El. '93, Eng. '94. Professor chemistry, Epworth University, Oklahoma City, Okla. 15.
 Mayberry, L. W., El. '96, Lat. '99. Superintendent schools, Iola. 13.
 Maynard, Mary E., Lat. '03. Died 1906. 3.
 Mays, George H., El. '86. Principal Summer school, Topeka. 12.
 Means, Hiram M., El. '95, Lat. '97. Cashier bank, Everest. 7.
 Means, Jas. W., El. '94. Teacher agricultural college, Stillwater, Okla. 15.
 Meek, Faye (Mrs. Finkle), '77. Housekeeper, Galva. 4.
 Meek, Thomas, '75. Died 1884.
 Mehaffie, Stella (Mrs. R. L. Magill), El. '02. 609 Teller street, Grand Junction, Colo. 5.
 Meisner, Wilhelmina (Mrs. S. C. Jackson), El. '02. Sabetha. 5.
 Meldrum, Ellen Letitia, El. '03. Teacher high school, 514 North Seventh street, Kansas City. 5.
 Mella, Orator B., '06. Principal county high school, Cimarron. 3.
 Mellor, Sophia Gertrude, El. '91, Lat. '96. *Havana*. 12.
 Melville, Anna (Mrs. Boyd), '74. Durango, Colo.
 Melville, Emma (Mrs. Sackett), '75. Parsons. 16.
 Menke, Renna Lee (Mrs. O. W. McGillivray), El. '00. County superintendent Grant county, Ulysses. 7.
 Meskimen, Lillie May (Mrs. Peebles), El. '91. 930 West Thirteenth street, Oklahoma City, Okla. 4.
 Messerley, Charles G., Lat. '98. Attorney, Osage City. 4.
 Metsker, Sonora, El. '04. Winchester. 3.
 Metzger, Violetta Eugenia, El. '90. L. M. M. D., 420 Rialto building, Kansas City, Mo. 11.
 Metzler, Le Roy M., '08. Teacher high school, Parsons. 1.
 Metzler, Lloyd Franklin, '08. Student Kansas State Normal, Emporia. 1.
 Meuser, Elizabeth (Mrs. J. T. Forbes), El. '98. Wellington. 1.
 Meuser, Louisa Katherine, El. '01. Altoona. 6.
 Meyer, Alta May, El. '03. Teacher city schools, Kansas City, Mo., 1105 Michigan avenue. 6.
 Michem, Ethelinda, '07. Teacher primary department, 220 East Second street, Oklahoma City, Okla. 2.
 Miles, Bertha D., '08. Teacher city schools, Junction City.
 Miles, Catherine Belinda, El. '93. *532 West Iron avenue, Salina*. 15.
 Miles, Ethel (Mrs. Arthur C. Jones), El. '01. Olpe. 1.
 Millar, M. Josephine, Eng. '05. Teacher high school, Tonganoxie. 3.
 Millard, Frank, El. '04. Teacher, Capiz, P. I. 3.
 Miller, Mrs. Carrie Lowry, El. '98. 506 North Fifteenth avenue, Seattle, Wash. 10.
 Miller, Clara G. (Mrs. Harvey Loy), C. S. '83. Died 1895. 2.
 Miller, Della May (Mrs. Douglass), El. '91. Emporia. 8.
 Miller, Edith S. (Mrs. Haigh), Eng. '87. Physician, 31 North Pinckney street, Madison, Wis. 7.
 Miller, Estella Beatrice, El. '95. *Kansas City*. 10.
 Miller, Francis E., El. '89. *Kansas City, Mo.*
 Miller, Fremont, C. S. '83, El. '84. Cashier Emporia State Bank, Emporia. 2.
 Miller, Julia D., Lat. '01. Principal schools, Baldwin. 7.
 Miller, Mary Knowles, El. '98. *Safford, Ariz.* 10.
 Miller, Maud E. (Mrs. Chas. Crawford), El. '96. Presidio, Monterey, Cal. 2.
 Miller, Norma Olive (Mrs. J. J. Morris), El. '93. 812 Merchant street, Emporia. 1.
 Miller, Samuel Alvin, El. '96. Metropolitan Life Insurance Company, 1225 State avenue, Kansas city.
 Miller, William Elonzo, El. '93. Hardware business, Americus. 4.
 Miller, William Vernon, Eng. '04. Teacher Montgomery county high school, Independence. 5.
 Milligan, Edith Isabel, El. '92, Eng. '96. Died 1906. 8.
 Mills, Albert T., El. '93, Lat. '96. Professor political science, James Milliken University, Decatur, Ill. 15.
 Milton, Charles, El. '99. Died June, 1908. 4.
 Minor, Edwin, El. '86. Superintendent Indian agency, Horton. 18.
 Minor, John L., C. S. '84, El. '85. *Emporia*. 5.
 Minor, Lucy Ann (Mrs. H. L. Boyes), El. '86, Eng. '89. Perry, Okla. 8.
 Mitchell, Martha E., '07. Teacher city schools, Manhattan. 1.
 Mitchell, S. Eva, El. '04. Teacher city schools, Winchester. 4.
 Mitchell, Carrie L., '06. Teacher high school, Concordia. 1.
 Mitchell, Clifford Alice (Mrs. A. H. Bushey), El. '02. Pittsburg. 6.
 Mitchell, Stella, '07. Teacher Grant school, 931 North Van Buren street, Topeka. 2.
 Molloy, Anna T., Lat. '96, Eng. '00. Principal, Weir. 12.

- Monyer, George Robert, El. '04, Lat. '07. Superintendent schools, Central City, Colo. 5.
- Monce, Bessie (Mrs. W. A. Cain), El. '00. Belleville. 5.
- Monce, Lillian, El. '01. Nurse, 5432 Prairie avenue, Chicago. 6.
- Monney, Lena Josephine, El. '98. Teacher city schools, Sabetha. 11.
- Monroe, Edith, '08. Topeka.
- Montcith, Anne R., Ac. '98. Topeka. 9.
- Montgomery, Sadie L., Lat. '93. *Springfield, Ill.* 14.
- Montgomery, Samuel N., El. '90. *840 Twelfth street, San Diego, Cal.* 17.
- Moon, Jessamine (Mrs. Edgar H. Thomas), El. '04. R. F. D. 3, Emporia. 3
- Moore, Josephine (Mrs. J. E. McDaniel), El. '95. Secretary for Christian Woman's Board of Missions, Topeka.
- Moon, Virgil Holland, El. '04, Ger. '07. Teacher high school, Wichita. 5.
- Moore, Edith (Mrs. J. H. Jones), El. '95. Topeka. 14.
- Moore, Eva E. (Mrs. C. E. Lovett), El. '94. Madison. 12.
- Moore, George Washington, El. '00. Principal Longfellow school, Independence. 5.
- Moore, George Wilfred, Ac. '98. Builder and contractor, 4145 Bellview avenue, Kansas City, Mo.
- Moore, James Franklin, El. '02. Manager Kansas City Bond and Employment Company, 332 Shukert building, Kansas City, Mo. 1.
- Moore, Theodore B., El. '88. Real estate and insurance, Liberal. 14.
- Moriarty, Ida Katherine, El. '03. Principal high school, St. Marys. 5.
- Morris, Belle C. (Mrs. Masterson), El. '02. *Los Angeles, Cal.*
- Morris, David, El. '04. 2531 Myrtle avenue, Kansas City, Mo. 1.
- Morris, Grace (Mrs. O. A. Boyle), El. '93. 431 Waco avenue, Wichita. 4.
- Morris, Maude I. (Mrs. T. D. Whitehead), El. '94. Died 1901. 3.
- Morris, Myrtle M., El. '98. Teacher city schools, 510 West First Ave., Pittsburg. 11.
- Morrison, Clara May (Mrs. C. A. Kent), El. '95. Beloit. 3.
- Morrison, Edna B., El. '04. Principal high school, Caney. 5.
- Morrison, Harry Butler, El. '93. *Heston.* 11.
- Morrison, Katherine, El. '01. Student of drawing and art, Teachers' College, 1230 Amsterdam, New York city. 6.
- Morse, Adelaide Jeannette, Lat. '97. Registry clerk post-office, 803 Neosho street, Emporia. 1.
- Morse, Carrie M., El. '01. *Colorado Springs, Colo.* 6.
- Moser, Minnie T., '08. Principal high school, Vermilion. 1.
- Moss, Ethel Maud, '07. Teacher high school, White City. 2.
- Mossman, Dema May (Mrs. C. M. Rose), El. '97. Dallas, S. Dak. 2.
- Mossman, Frank D., Ac. '02. Stock-raising, Maplehill.
- Mossman, Niles R., Ac. '01. 1019 Angus street, Fresno, Cal. 7.
- Moyer, Cora Juanita (Mrs. Charles F. Adair), '04. Beaumont. 2.
- Moyer, Cora May, El. '00. *Altoona.* 6.
- Mull, Charles Henry, Lat. '03. Civil engineer, Twin Falls, Idaho. 2.
- Mulliken, Albert W., El. '01. Died March, 1907. 6.
- Mummau, Howard J., El. '04. Teacher city schools, Mitchell, Neb. 5.
- Muninger, Gabrielle (Mrs. L. F. Reed), El. '02. Eureka. 2.
- Munson, Mary Jeannette (Mrs. Shine), El. '92. Lordsburg, N. Mex. 3.
- Muntz, Sybilla Susan, El. '92. *Chicago, Ill.* 1.
- Murdock, Ella (Mrs. Pemberton), Adv. '76. Emporia. 1.
- Murphy, C. A., Eng. '90, Lat. '92. Teacher Reno county high school, Nickerson. 17.
- Murray, Laura, El. '98. *1521 Central street, Kansas City, Mo.* 10.
- Murray, Nellie G. (Mrs. Guy B. Norris), El. '00. Garden City. 2.
- Muth, Jennie Olive, Lat. '01. *Ottawa.* 2.
- Myers, Charles W., El. '97. Principal Prescott school, 12 North Thorp street, Kansas City. 12.
- Myers, Elmer J., El. '02, Lat. '04. Principal high school, Durango, Colo. 7.
- Myers, Lissa Almeda, El. '01. Teacher, Belleville. 6.
- Myers, Maud, El. '96. Principal high school, Valley Falls. 13.
- Myers, Stella E., El. '86. Teacher city schools, 600 Freeman avenue, Kansas City. 21.
- Myler, Ada Douglas, El. '92. Teacher city schools, 202 North Sycamore St., Iola. 15.
- Myler, Alice Edna (Mrs. L. A. McMillan), El. '94. Gas. 4.
- Myler, E. W., El. '87. Attorney at law, Iola. 14.
- Naff, John H., El. '93. Superintendent city schools, Yorktown, Tex. 15.
- Nall, Georgia (Mrs. B. W. Smith), El. '97. 3336 Woodland avenue, Kansas City, Mo. 3.
- Nash, Lily, El. '00. Student Columbia University, 1230 Amsterdam avenue, New York city. 4.
- Nation, James Milton, El. '93. State auditor, Topeka. 5.
- Nay, Prueila (Mrs. M. S. Justis), El. '93. Kiowa. 3.
- Nelgner, Ida, El. '03, Lat. '08. Teacher high school, 819 North Main street, Santa Ana, Cal. 5.
- Nelson, Christine (Mrs. Homer Kennett), El. '97. Concordia. 5.
- Nelson, Lucy Porter, El. '94. *Quincy, Ill.* 12.
- Nelson, Maggie (Mrs. B. W. Jaquith), El. '92. Died 1900. 5.
- Nelson, Mary Birdena, El. '01. Principal high school, Lincoln. 8.
- Newby, Otto W., El. '02. Died 1906. 4.
- Newlin, Carrie (Mrs. W. A. Cooney), El. '00. Holton. 7.
- Newlin, Clara M. (Mrs. Thos. Cloud), El. '88. 502 Neosho St., Emporia. 11.
- Newlin, Mattie (Mrs. Yeust), El. '04. *Beaumont, Tex.* 1.
- Newman, Allen S., Ac. '95. Financial secretary, Kansas State Normal, Emporia. 13.
- Newton, Albert H., El. '82, Eng. '85. Salesman, 731 Prospect street, Kansas City, Mo. 20.
- Niblo, Ella, El. '04. Teacher city schools, Atchison. 2.

- Nicholas, Ida Mabel, El. '02. Rushville, Ill. 5.
Nichols, James Franklin, El. '97. Farmer, Harlan. 7.
 Nichols, L. May, El. '95. Teacher city schools, 921 Minnesota avenue, Kansas City. 14.
Nichols, Martha J. (Mrs. C. E. Humble), '69. Sunday-school work, Parkersburg, W. Va. 6.
Norris, Eunice J. (Mrs. Pearson), Lat. '92. *Los Angeles, Cal.* 6.
Norton, Alice L. (Mrs. Ingersoll), '68. Montclair P. O., Denver, Colo. 5.
Norton, Lillian (Mrs. G. L. Kennedy), '74. *St. Louis, Mo.*
 Nowlin, Clifford H., El. '86. Teacher high school, 2636 East Eighth street, Kansas City, Mo. 22.
 Noyes, Hattie May, Eng. '97. Zeandale. 8.
O'Brien, Grace E. (Mrs. Guy Varney), El. '02. Manhattan. 2.
O'Connor, John Sylvester, El. '96. Wholesale coal dealer, 3738 Baltimore avenue, Kansas City, Mo. 4.
 Oldham, Helen M. (Mrs. S. Pierce DeVault), El. '99. *Santa Barbara, Cal.* 9.
 Olin, Mabel M., Lat. '05. Teacher city schools, Troy, Ohio. 4.
Olson, Anna Josephine, El. '95. *Marquette.* 1.
 Olston, Minnie Adelia (Mrs. T. A. Williams), El. '03. Axtell. 2.
 O'Neill, Mary T., '06. *Cunningham.* 2.
O'Neill, Rosa B. (Mrs. Thos. H. Doyle), C. S. '83. 405 North Broadway, Guthrie, Okla. 10.
Orem, Elizabeth (Mrs. Clency), El. '88, Lat. '95. La Crosse. 10.
Orem, Rebecca (Mrs. Anderson), El. '89, Lat. '95. Huron. 1.
Oroke, Minnie (Mrs. Jared Doolittle), El. '94. 1107 North Twelfth street, Boise, Idaho. 8.
 Osborn, Anna B. (Mrs. F. E. Stewart), El. '95, Lat. '96. Joliet, Mont. 12.
 Osborn, Thomas E., El. '04. Superintendent schools, Gas. 5.
 Ott, Daisy Isabelle, El. '99. Teacher city schools, Hamilton. 10.
Ott, Mary Caroline (Mrs. Homer E. Cullison), El. '99. Emmett, Idaho. 3.
Overstreet, Alice M. (Mrs. B. Keenon), C. S. '82. Tahlequah, Okla. 9.
 Overstreet, Mary, '75. Emporia. 27.
 Oveson, Raymond, El. '98, Lat. '99. Attorney, 30 Irving street, Brookline, Mass. 9.
 Owen, Hugh A., Lat. '90, A. B. '08. Professor State Normal, Silver City, N. Mex. 17.
Owsley, Leroy, Lat. '88. Principal high school, Bennington. 11.
 Packard, Etta Blanche, El. '04. Teacher city schools, Oklahoma City, Okla. 5.
 Paddock, Anabel, El. '88, Eng. '02. Teacher high school, 210 South Buckeye street, Iola. 20.
 Page, Gaitha Adolphus, El. '99. *Kansas City, Mo.* 9.
 Page, Gertrude L. (Mrs. C. C. Rolfe), El. '04. Erie. 1.
 Painter, Emily Ellen, '07. Teacher city schools, Quincy. 1.
 Painter, Nellie Gertrude, Eng. '05. Stenographer, 509 Ninth avenue, Seattle, Wash. 3.
 Palmer, Bertha Carrie, El. '00. *Netawaka.* 6.
Palmer, Elsie Leona (Mrs. E. M. Carney), El. '96. 501 Johnston building, Seattle, Wash. 4.
Palmer, Maude, El. '95. Died 1895.
 Pampel, Pauline, El. '04. Assistant principal, Clearwater. 5.
 Paradise, James Henry, El. '98. Farming and teaching, Greeley. 10.
 Parcel, Lida Catherine (Mrs. M. T. Coggins), El. '01. Teacher city schools, Ashland. 7.
 Park, Josie Eveline, El. '97. County superintendent, Fredonia. 12.
Park, Sidney E. (Mrs. F. H. Grisham), C. S. '82. Attorney at law, Cottonwood Falls. 15.
Park, Wilbur Horton, El. '94. Railway postal clerk, Pueblo, Colo. 2.
Parker, Albert Lincoln, '89. Books and stationery, Cartersville, Mo.
 Parker, Cora, '08. Teacher city schools, Marion. 1.
Parker, Wilbern Walpole, Ac. '02. Attorney, Emporia. 4.
Pearsons, Hiram Alonzo Melvin, El. '91. Surveyor Montgomery county, Caney. 3.
Partch, Effie (Mrs. Campbell), '75. *Burr Oak.* 2.
Partch, Susie L. (Mrs. W. C. Palmer), C. S. '82. Jewell. 3.
 Pate, William S., Lat. '96. Principal Crawford county high school, Cherokee. 13.
 Paterson, Anna, El. '99. Teacher Montgomery county high school, 413 North Fifth street, Independence. 10.
 Patterson, Hattie E., El. '03. Teacher city schools, Seneca. 6.
Patterson, Jennie Kate, El. '93. *Kansas City, Mo.* 5.
Patty, Josephine L. (Mrs. Crowe), '68. Died 1901. 13.
Patty, Loua (Mrs. Fremont Miller), C. S. '84. Emporia. 5.
Patty, Lucella (Mrs. Cromer), C. S. '83. Teacher city schools, Pratt. 10.
 Payne, Eli L., C. S. '83, El. '92, Eng. '95, Lat. '98, B. P. '98. Professor mathematics Kansas State Normal, Emporia. 26.
 Payne, Mary Gladys, '08. Teacher city schools, Harper.
Peach, Bernice Florence (Mrs. Denny), El. '97. Harper. 4.
Pearce, Mary E. (Mrs. J. E. Campbell), El. '99. 1128 West Fifteenth street, Pueblo, Colo. 4.
Pearse, Franklin F., El. E. '80. Pastor, box 93, Soquel, Cal. 3.
 Pearson, Elizabeth M. Teacher city schools, Marquette. 1.
 Pearson, Walter J., Lat. '88. Physician, 1001 Minnesota avenue, Kansas City. 19.
 Peirce, Ruth Anna, El. '04, '08. Teacher city schools, Wathena. 5.
Pennel, Charles Wesley, El. '02. Attorney at law, Bartlesville, Okla. 2.
Perdue, Mentor J., Lat. '00. Minister, Cashmere, Wash. 5.
 Perkins, Catherine, El. '96. Teacher Girls' Industrial School, Beloit. 6.
 Perkins, Cora B., El. '98, Lat. '00. Teacher city schools, 318 East Cachela Poudre, Colorado Springs. 10.

- Perkins, Jessie, '06. Teacher city schools, Bisbee, Ariz. 3.
 Perkins, Roxie Esther (Mrs. Everett McEachron), El. '02. Warren, Ariz. 5.
 Perley, Jane Haskell (Mrs. J. R. Soden), Lat. '97. Emporia. 3.
 Perry, Aria Estelle, El. '00. *Chanute*. 7.
 Perry, Carrie (Mrs. Glasscock), El. '96. 1031 Armstrong avenue, Kansas City. 4.
 Perry, John Shearer, El. '97. Merchant, Rest. 5.
 Perry, Orlenzo V., El. '88. *Clyde*. 5.
 Perry, Willia H. (Mrs. J. W. Froman), El. '00. Teacher, Elkton, Colo. 6.
 Peter, Jesse Simon, Lat. '02. Principal schools, Oxford. 7.
 Peterson, C. J., Eng. '96. Lawyer, Bartlesville, Okla. 2.
 Peterson, Pierce Gustavus, Ac. '02. *Daily Index*, Iola.
 Phenicie, Jessie May (Mrs. Walter Bleakley), El. '92. Lawrence. 3.
 Phenicie, Mary K., El. '97. Student Kansas State Normal, Emporia. 7.
 Philbrook, Eva Louise, Eng. '99. Teacher city schools, Wa Keeney. 7.
 Phillips, Albert Shelton, El. '89. Attorney, Ottawa. 2.
 Phillips, Anna E. (Mrs. W. R. Mattoon), El. '03. Box 432, Bisbee, Ariz. 4.
 Phinney, Royal Victor, El. '02. Superintendent city schools, Larned. 7.
 Piatt, L. Ella (Mrs. Lamon), El. '88. Died 1894. 3.
 Piatt, Marcellus, El. '89. Farmer, Peck. 6.
 Picken, Chat Allen, '08. Hays.
 Picken, Lucy Lillian, '08. Teacher city schools, Hays.
 Picken, Wm. S., Lat. '87. Principal Western Branch Normal, Hays. 22.
 Pickett, C. T., El. '77. Bookkeeper-cashier, 715 Brooklyn Ave., Kansas City, Mo. 12.
 Pieratt, James Monroe, El. '93, Lat. '95. Real estate, loan and insurance broker, Enid, Okla. 7.
 Pike, Ida Florence (Mrs. Troxel), El. '96. Mendota, Ill. 4.
 Pinet, Frank Leo, Lat. '05. Superintendent schools, Erie. 4.
 Piper, Ethelyn W. (Mrs. C. C. Brandon), El. '04. Clyde. 2.
 Piper, Hattie S. (Mrs. Hudson), '75. Died 1899. 3.
 Plackett, Maud E. (Mrs. Geo. S. Rice), El. '98. San Francisco, Cal. 5.
 Plumb, Ellen, '67. Emporia. 3.
 Plumb, Luella, El. '98. Reading. 8.
 Plummer, George Wesley, El. '94. Farmer, Perry. 9.
 Polk, Ethel Miller, El. '04. Student medical college, 1619 Master street, Philadelphia, Pa. 3.
 Polk, Mrs. Cora G. (Mrs. Connet), El. '02. Died March, 1908. 2.
 Polqvist, Anna Sophia, El. '99. *Severy*. 7.
 Pomeroy, Carl H., El. '79. Seattle, Wash. 3.
 Poplin, H. L., '69. Attorney, 1629 Tokerman avenue, Los Angeles, Cal.
 Postal, Lottie E. (Mrs. H. M. Cunningham), El. '03. Hanover. 2.
 Postma, Virgil Elias, El. '03. Superintendent schools, Mound City. 4.
 Potter, Ralph Lloyd, Ac. '01. Traveling salesman, *Salina*.
 Powell, Arthur B., Ac. '01. Chief of division, Bureau of Internal Revenue, Manila, P. I. 4.
 Pratt, Benjamin A., '08. Principal school, Bucklin. 1.
 Pratt, Bertha May (Mrs. H. Clewell), El. '04. Florence.
 Preston, Charlotte M., Lat. '91. Teaching, Calexico, Cal. 10.
 Price, Mary Etta, '06. Teacher high school, Winchester. 2.
 Prickett, Sarah, El. '04. Teacher city schools, Upland Cal. 5.
 Prose, Lula Pearle, El. '04, Lat. '08. Teacher, Mackay, Idaho. 4.
 Prowse, Carrie Jean (Mrs. R. Forde), El. '99. 410 North Ohio street, Iola. 1.
 Prowse, Minnie Agnes, El. '04. 1020 Union street, Emporia. 3.
 Purdum, Iva E., Lat. '01. Teacher high school, Pittsburg, Pa. 6.
 Putnam, Letha (Mrs. B. J. Cavanaugh), El. '88. Ward principal, E. 827 Ermina avenue, Spokane, Wash. 21.
 Putnam Mabel (Mrs. Thomas C. Morrison), Lat. '01. Hoisington. 2.
 Raburn, George E., Lat. '05. Teacher manual training, Washington University, 5364 Vernon avenue, St. Louis, Mo. 4.
 Ralston, Elmer, Lat. '96. *Belle Fourche, S. Dak.* 3.
 Ralston, Margaret Jane, Lat. '01, 1891 West Thirty-ninth street, Kansas City. 6.
 Ramsey, Hamer Davis, El. '99. Superintendent city schools, Cherryvale. 7.
 Randels, Sarah E. (Mrs. J. H. Mays), El. '93. 775 South Eleventh street, Salt Lake City. 3.
 Rankin, Calvin M., '08. Principal school, Belpre. 1.
 Rankin, Delia, Lat. '01. Teacher city schools, Newton. 6.
 Rankin, Roy, El. '01. Superintendent schools, Caney. 8.
 Rath, Louise (Mrs. Pratt), El. E. '80. Los Angeles, Cal. 5.
 Rawlings, Hester T. (Mrs. H. C. Bowman), El. '95. Newton. 1.
 Rawlins, Clara (Mrs. G. C. Kenyon), '73. Deceased. 2.
 Ray, Fannie, '07. Student Chicago University, 5609 Washington avenue, Chicago, Ill. 2.
 Ray, James A., El. '04. County superintendent, Marion. 4.
 Read, Bertha A. (Mrs. W. H. Phipps), El. '95. 2420 Benton boulevard, Kansas City, Mo. 3.
 Read, Dwight Ripley, Lat. '00. Editor, *Welsh, La.* 6.
 Read, Wendell Phillips, El. '03. Stock and poultry raiser, Kingman. 7.
 Reed, Alma Irene, El. '04. *Eudora*. 4.
 Reed, Edith M., El. '04. *Burrton*. 2.
 Reed, Ida, El. '03. Teacher Manchester school, 3317 Charlotte street, Kansas City, Mo. 6.
 Reed, Olive, El. '97. Teacher city schools, 3317 Charlotte street, Kansas City, Mo. 12.
 Reed, Robert Stirling, Eng. '95. Miller, Simpson. 3.

- Reed, William Wallace, El. '89. Teacher, 5755 Drexel avenue, Chicago. 18.
Rees, M. Luther, El. '77. *Chicago, Ill.* 1.
Rees, William, El. E. '80. Farm mortgages, 590 Ashland avenue, St. Paul, Minn. 1.
Rees, William Gwyn, Eng. '05. Principal schools, Tecumseh. 4.
Reiber, Willow Belle, El. '93. Teacher city schools, 919 Neosho street, Emporia. 14.
Reid, Lizzie Grace, El. '00. Died 1900.
Reneau, Georgia Rosalie, El. '02. Principal high school, Tulsa, Okla. 6.
Reynolds, Alice A., El. '85, Lat. '95. Great Bend. 18.
Reynolds, Mary Varina, El. '01. Teacher city schools Denison, Residence Winchester. 6.
Reynolds, Thomas H., Lat. '85. Attorney, 304 First National Bank building, Kansas City, Mo. 3.
Rhoads, John C., El. '87. Farmer, La Harpe. 7.
Rhodes, Allie May, El. '91. 1633 *Ingraham street, Los Angeles, Cal.* 14.
Rhodes, Jemima O. (Mrs. W. C. Moore), El. '89. Parsons. 5.
Rhodes, Jeremiah Milton, El. '89. Professor of history and political economy, Kansas State Normal, Emporia. 19.
Rice, Mary V., El. '93, Lat. '95. Teacher Teller Institute, Grand Junction, Colo. 15.
Rich, Bertha May (Mrs. G. N. Pendergraft), El. '00. Roy, N. Mex. 6.
Rich, Hulda (Mrs. S. H. Rich), C. S. '83. Emporia. 15.
Rich, Minnie (Mrs. Geo. Smith), Eng. '96. 3111 Charlotte street, Kansas City, Mo. 3.
Richards, Ada Genevieve, El. '99. Secretary Fillmore School of Music, 3011 Inez street, Los Angeles, Cal. 8.
Richardson, Mrs. Pearl H., '06. Emporia. 2.
Richardson, Roy Franklin, '06, A. B. '09. Student assistant Kansas State Normal, Emporia. 3.
Richert, David H., El. '02. Student Oberlin College, 91 South Cedar street, Oberlin, Ohio. 7.
Ridnour, Ethel June, Lat. '04. Teacher high school, Osawatomie. 5.
Riley, Lillian M., El. '88. Died 1900. 4.
Rines, Abbie M. (Mrs. Frank Storer), El. '98. Elmhurst, Cal. 8.
Rishel, Arthur M., Lat. '04. Civil engineer, Oklahoma City, Okla. 2.
Roberson, Edna Leanna (Mrs. J. F. Gray), El. '99. Kirwin. 5.
Roberson, H. L. F., '75. Collector for manufacturing company, Wewoka, Okla. 14.
Roberts, Bessie, Eng. '02. *Roper*.
Roberts, Eda Isabel, Lat. '05. *Stockton*. 2.
Roberts, Nora (Mrs. L. W. Clark), '08. Manhattan, R. F. D. No. 6.
Roberts, Russel A., El. '03. Teacher and farmer, R. F. D. No. 1, Benedict. 3.
Robertson, Maude May, '08. Teacher, White Water. 1.
Robinson, Ernest Francis, El. '94, Lat.-Eng. '97. *Williamsburg*. 13.
Robinson, Estella (Mrs. L. E. Swanson), El. '01. 1227 A Pendleton street, St. Louis, Mo. 1.
Robinson, Theo Pearl, El. '02. Teacher high school, Hutchinson. 6.
Robson, Eleanor J., El. '95, Eng. '96. *Mayetta*. 4.
Robson, Margaret (Mrs. Jas. Tudhope), El. '92. Linwood. 12.
Roby, Lulu Belle, El. '00. *Eureka*. 6.
Rogers, Addie Bechtel, El. '00. Teacher city schools, 526 East Couch street, Portland, Ore. 8.
Rogers, George Earl, El. '04. Emporia. 1.
Rogers, Jessie Edith (Mrs. Emil Kratochvil), El. '04. Clay Center. 4.
Rogers, Sadie, '74. *Manchester, N. H.* 24.
Rogler, Adaline (Mrs. Nicol Gosler), El. '83. Matfield Green. 14.
Rogler, Adaline Christine, '07, A. B. '09. Student Kansas State Normal, Emporia. 2.
Rohr, Frances K. (Mrs. Vorrhis), El. '96. Osawatomie. 1.
Rohrer, Etta M., El. '92. Teacher city schools, Paola. 17.
Romick, Minnie L., El. '00. Teacher city schools, 567 North Gordon street, Pomona, Cal. 9.
Romigh, Sarah (Mrs. C. Anderson), El. '76. Selma, Cal. 21.
Rose, Chas. M., Eng. '98. Real estate and loans, Dallas, S. Dak. 5.
Rose, Laura E. (Mrs. Middlekauff), El. '87. Argentine. 8.
Rose, Louise H. (Mrs. J. R. Hale), El. '87. 409 West Ninth street, Maryville, Mo. 12.
Roseberry, Eulalia, '07. Teacher Manual Training Auxiliary, Pittsburg. 2.
Rosendale, Christina, El. '04, Lat. '08. Teacher county high school, Norton. 3.
Rosser, Alice M., El. '04. Teacher Riverside school, Anadarko, Okla. 5.
Ross, Mrs. B. C. '75. Independence. 5.
Ross, Benjamin Franklin, El. '94. Pastor, Holly, Colo. 7.
Rov, Ebbidel, El. '98. Hardware business, Larned. 4.
Rowe, Anna M. (Mrs. O. M. Chilcott), El. '01. Rockvale, Mont. 2.
Rowe, Ida Ellen, '07. Teacher city schools, Halstead. 2.
Royer, Mary S., El. '01. *Grinnell*. 6.
Royster, William Edwin, Lat. '02. Physician, Chanute. 5.
Ruble, Mamie, Lat. '03. *Chautauqua*. 4.
Rubow, Laura Anna, El. '90. *Zion, Ill.* 10.
Rudisill, Flora Alice (Mrs. F. E. Sutton), El. '89. R. F. D. No. 2, Emporia. 5.
Rudisill, Mary E., El. '97. Pleasant Plains, Ill. 14.
Ruggles, Robert Mitchell, El. '91. Died March, 1904.
Ruggles, William Spencer, Eng. '88. Civil engineer, Arkansas City. 3.
Rugh, Lillie C. (Mrs. Hamaker), El. '96. 17 Gilmore street, Nashville, Tenn. 7.
Rundle, Allie Wilson, El. '96. *Axtell*. 8.
Ruppenthal, Anna B., Eng. '05. Teacher city schools, Eltopia, Wash. 3.
Ruppenthal, Mary E., '07. Teacher city schools, Eltopia, Wash. 1.

- Rusch, Herman F., El. '04. Teacher manual training, Oklahoma City. 4.
 Russ, R. S., El. '92. Principal Auxiliary Normal School, Pittsburg. 16.
 Russell, Ella May, El. '04. Teacher city schools, 22 North Thorpe street, Kansas City. 5.
Russell, Lena May (Mrs. H. W. Lewis), El. '94. Santa Ana, Cal. 4.
St. Clair, Allan Talbott, Ac. '98. Malolos, Bulacan, P. I. 3.
 St. John, Claude, Lat. '03. Superintendent schools, Marion. 6.
St. John, Lillian A. (Mrs. E. D. Williams), Eng. '98. *Manhattan*. 3.
 Salisbury, Jennie, El. '02, '07. Principal high school, Altoona. 7.
 Salmon, Noah D., El. '04. Manager J. B. Tripp Company, 1500 Stannage avenue, Berkeley, Cal.
Salsler, Everett Ellsworth, El. '97. Died 1900. 3.
 Sanborn, Harry D., El. '04. Physical director Y. M. C. A., Lawrence. 3.
Sandborn, Anna E. (Mrs. Robert Baker), El. '96, Lat. '97. Chapman. 6.
 Sands, Florence, El. '88. 2712 East Third street, Los Angeles, Cal. 19.
 Satterlee, Mabel C., Kg. '08. Teacher primary, Nortonville.
Sax, Arthur Oreatus, El. '91. Physician, 6565 Yale avenue, Chicago, Ill. 8.
 Sayre, Alva H., El. '04, Lat. '05. Principal schools, Pasadena, Cal. 3.
 Schaub, Louise M., El. '04. Principal high school, Parsons. 5.
Schauffer, Bertha (Mrs. Bertha S. Sharp), El. '03. Bellevue, Idaho. 3.
Scheel, Minnie Rosetta (Mrs. Hill), El. '94. Emporia. 4.
Schenck, George, Lat. '97. Farmer, Le Roy. 3.
Schenck, John J., C. S. '83. County attorney, Topeka. 2.
 Scherer, Nellie Catherine, '08. Teacher English and mathematics, Dickinson county high school, Chapman.
 Schiller, Emma Louise, El. '95. Stenographer, 1006 East Eighth street, Kansas City. Mo. 12.
 Schiller, Kate S., El. '98. Cherryvale. 9.
 Schmalzreid, Agnes, El. '03. Teacher city schools, 131 West Twenty-seventh street, Los Angeles, Cal. 5.
 Schmalzreid, Mary, El. '93. Teacher Cherokee county high school, Columbus. 15.
 Schmidler, Lulu May, El. '04. Teacher high school, 410 East Ruby street, Argentine. 4.
 Schmidler, Sophia, El. '03. Teacher high school, Junction City. 6.
 Scholl, Geo. W., El. '02. Teacher high school, 6542 Woodlawn, Seattle, Wash. 6.
Schriever, Bessie V. (Mrs. John Haney), El. '01. Smith Center. 2.
Schriever, Margaret C. (Mrs. B. L. Brockett), El. '00. 309 Atchison St., Atchison. 3.
 Schryver, Emma C. (Mrs. Joseph Yarrow), El. '02. Wakefield. 5.
 Schwaller, Freda (Mrs. Charles F. Trinkle), El. '03. La Cygne. 1.
 Seal, Harvey C., Lat. '04. Teacher government school, Iloilo, Panay, P. I. 3.
 Seaman, Effie L., El. '99. Teacher city schools, Osage City. 9.
 Seaman, Wallace M., El. '95. Superintendent city schools, Protection. 14.
 Sears, Gertrude, '08. Teacher city schools, 319 Quincy street, Topeka.
Secord, Nettie P. (Mrs. Osborne), El. E. '81. *San Diego, Cal.*
 Secrest, Bessie, '06. Teacher city schools, 1105 Mechanic street, Emporia. 3.
 Secrest, Gertrude, '07. Teacher city schools, Bisbee, Ariz. 2.
 Sequist, Minnie, Eng. '05. Teacher city schools, Eskridge. 2.
Serviss, Brunettie May (Mrs. Spiker), El. '96. Emporia.
Severy, Calvin L., Ac. '80. Merchant, 111 East Colorado street, Pasadena, Cal.
 Shaffer, Ida May, El. '04. U. S. clerk, Moclips, Wash. 3.
Shaler, Anna M. (Mrs. W. G. Magaw), El. '00. 1614 West Fifteenth street, Topeka. 1.
Shaler, Erma A. (Mrs. E. R. Shepherd), El. '94. Macksville. 4.
Shaler, John N., El. '94. Lumber dealer, St. John. 1.
Shank, Myrtle Anna (Mrs. F. F. Walters), El. '00. Springfield, Mo.
Shannon, Leon W., Ac. '93. Physician, Hiawatha. 9.
 Sharrard, Kate, El. '02. Teacher city schools, 403 North Penn street, Indianapolis, Ind. 6.
 Shaw, Orville Nelson, El. '03. *Holtville, Cal.* 4.
 Shawver, Sophia, '07. Teacher high school, Mound City. 2.
 Shearer, Lawrence M., El. '04, Lat. '08. Printer, Olpe. 3.
 Shedd, Bessie, El. '96, Lat. '03. Teacher county high school, Cherokee. 12.
Sheedy, Dennis J., El. '04. Attorney, Fredonia. 2.
 Sheldon, Georgia, Lat. '00. Teacher high school, 809 East Third street, Oklahoma City, Okla. 7.
 Shellenbaum, Sophia E., El. '00. Teacher city schools, Randolph. 8.
Shepard, John, El. '97, Lat. '99. Physician, Tribune. 9.
 Shepardon, Edwin A., Lat. '98. Teacher Auxiliary Normal, Pittsburg. 10.
Shepherd, Earl R., Lat. '93. Lumberman, Macksville. 3.
 Shepherd, Grace, Eng. '95. Teacher high school, 602 Washington street, Boise, Idaho. 13.
 Sheppard, Alena A., El. '01. *Caney*. 5.
Sheppard, Cornelia J. (Mrs. R. Heimbaugh), El. '01. Sedan. 3.
 Sheppard, Mary A., El. '01. Teacher high school, Caney. 6.
 Sherrill, Estella V. L., Lat. '05. Teacher State Normal School, Indiana, Pa. 4.
Sherwood, William, El. '76. Burlington. 12.
 Shideler, John W., El. '03, Lat. '04. Superintendent city schools, Girard. 6.
 Shively, Charles A., Lat. '93. Teacher Western Branch Normal, Hays. 16.
Shobe, Nancie P. (Mrs. D. B. Wyatt), El. '93. 400 East Oklahoma avenue, Woodward, Okla. 3.
 Shore, Maude Ellena, '06. Student Kansas State Normal, Emporia. 2.
Short, Clara A. (Mrs. B. F. Means), El. '94. Pawnee, Okla. 3.
 Shoup, Mabel I., El. '04. Teacher Gray county high school, Cimarron. 5.

- Shove, Kate, El. '03. *Havensville*. 5.
 Showalter, Edith E. (Mrs. Wm. T. Bradbury), El. '00. Derby. 3.
 Showalter, Ethel, El. '03. Teacher city schools, 129 North Estelle avenue, Wichita. 5.
Showalter, Grace L. (Mrs. Frank Irvine), El. '02. Wichita.
 Shreck, John Addison, Ac. '86. Physician, Redlands, Cal. 5.
 Shuey, Ethel, El. '03, Kg. '08. Teacher city schools, Barnes. 5.
 Shuler, Mabel E., El. '02. Stenographer, 713 New York block, Seattle, Wash. 4.
 Simmerwell, E. A., El. '85. *Topeka*. 22.
 Simmons, H. Rosina, El. '03. Carney, Okla. 4.
Simons, Mrs. Clara Harris (Mrs. Thrall), El. '94. Eureka. 5.
 Sinclair, Benj. F., El. '00, Eng.-Lat. '03. *Artell*. 5.
 Singular, William H., '07. General office secretary Kansas State Normal, Emporia. 2.
 Sisler, Della J., El. '95, L. '98. Librarian, Territorial University, Albuquerque, N. Mex. 12.
Sisler, Edna S. (Mrs. G. W. Sickles), El. '93. Ada, Okla. 6.
 Skinner, Loretta May, El. '04. Teacher city schools, Neodesha. 5.
Slack, Cornelia, '75. *Los Angeles, Cal.* 17.
 Slater, Barton W., El. '00. County superintendent, Independence. 9.
 Slaughter, Julia May (Mrs. James Woodford), El. '04. Tulsa, Okla. 4.
 Slayton, Grace, El. '04. Teacher Grant school, 1824 Clay street, Topeka. 5.
Slocum, Carrie (Mrs. Fosdick), El. '91. 1706 College avenue, Spokane, Wash. 3.
Slocum, Josephine (Mrs. Manahan), '68. Died 1882. 13.
 Smith, Ada E., El. '90. Teacher Euclid school, 1426 West street, Topeka. 16.
 Smith, Anna P. (Mrs. J. H. McBride), El. '86. 917 Garfield avenue, Topeka. 4.
 Smith, Charles Marion, El. '04. Principal schools, Bronson. 5.
 Smith, Clarence J., El. '86. Hays. 20.
Smith, Fannie B. (Mrs. C. A. Beebe), El. '84. Burns. 4.
Smith, Geo. Wildman, Eng. '96. 1103 Main street, Kansas City, Mo. 5.
 Smith, Mrs. Ida Giger, El. '04. Teacher city schools, 602 Walnut street, Emporia. 4.
 Smith, James F. Lat. '98. Principal Entre Nous school, McCracken. 6.
 Smith, Jessica, El. '04. Student assistant, Kansas State Normal, Emporia. 6.
Smith, John Retter, El. '99. Died 1904. 1.
 Smith, Lillian Belle (Mrs. J. L. Kirby), '97. Clyde. 4.
 Smith, M. C., El. E. '80. *Neosho Falls*. 2.
Smith, Maud Dell (Mrs. Jacquemin), El. '91. Oskaloosa. 7.
 Smith, Nelle R., El. '02. Teacher city schools, 123 North Sixth street, Manhattan. 7.
 Smith, Olive A., El. '93. With David C. Cook Publishing Company, Elgin, Ill. 13.
 Smith, Phœbe J., Eng. '00. Student Throop Polytechnic Institute, 645 North Raymond street, Pasadena, Cal. 7.
Smith, Sarah A. (Mrs. Dobson), El. '93. Teacher city schools, Edna. 5.
 Smith, Sarah L., El. '91. Teacher city schools, Neodesha. 11.
 Smith, Mrs. Susie K. (Mrs. J. F. Smith), Lat. '98. Teacher Entre Nous high school, McCracken. 8.
Smith, Walter G., El. '95. *Topeka*.
 Snow, Marion S., El. '00. *Eatonville*. 4.
Snyder, Anna B., Eng. '97. Osage City. 2.
 Snyder, Anna E., El. '02, Lat. '04. Teacher, normal training high school, Kansas State Normal, Emporia. 7.
 Snyder, Frances I. (Mrs. Chas. E. Downs), El. '04. 847 St. Frances avenue, Wichita. 4.
Sommers, Albert P., Lat. '00. Stock-raiser, Fontanelle, Wyo. 6.
Sonnedecker, Nevin W., El. '83. Attorney, 606 Tribune building, Salt Lake City, Utah. 3.
 Sorter, Charles R., El. '85. Rancher, Lindsay, Cal. 15.
 Souders, B. Pearl (Mrs. W. P. Read), Lat. '02. Kingman.
 Soult, Maude L., Lat. '00. Principal high school, Downs. 9.
Soverby, Mary E. (Mrs. Thos. Creighton), El. '97. Died March, 1908.
Spangler, John M., '70. Rozario, Argentina. 15.
 Spangler, Norman U., '07. Principal schools, Russell. 2.
 Spaulding, Dellie, '74. Teacher Western Shoshone Indian school, Owyhee, Nev. 33.
 Speer, D. Anna, El. '93. Teacher county high school, Effingham. 14.
Spence, Mary O. (Mrs. J. W. Martin), El. '90, Lat. '94. Ridgeway, Colo. 12.
 Spencer, Elizabeth T., El. '94. Teacher city schools, 231 North Sixteenth street, Kansas City. 15.
Spencer, Julia H. (Mrs. Sanderlin), El. '84. *McPherson*. 8.
Spencer, Lila S. (Mrs. Hays M. Coe), El. '01. Yates Center. 2.
Spencer, Martha P., '69. Missionary, 436 Garfield avenue S. E., Washington, D. C. 24.
Spicer, Olive C. (Mrs. Edwards), C. S. '82. Elkhorn, Wis. 3.
 Spiers, Antoinette (Mrs. Duclos), El. '88. Prin. schools, Lamhi agency, Idaho. 20.
 Spiers, Gertrude (Mrs. Frederick E. Rader), El. '89, Lat. '92. Etiwanda, Cal. 14.
Spradlin, Mary Alice (Mrs. E. Bishoff), El. '94. Nucla, Colo. 5.
 Spradling, Ethel R., '07. Teacher high school, Frankfort. 2.
 Sprague, Julia (Mrs. Langworthy), El. '03. 215 South Guthrie St., Tulsa, Okla. 2.
 Sproat, Addie M., El. '04. *Topeka*. 3.
 Squires, Walter A., Lat. '01. *Hollenberg*. 3.
 Stachling, Bertha, El. '96. *Pendleton, Ore.* 11.
Stackhouse, Lelia T. (Mrs. Munsell), El. '93, Lat. '00. Herington. 8.
 Stafford, Edith N. (Mrs. A. Kendall), Eng. '96. Great Bend. 6.
 Stagg, Belle, El. '02. *Topeka*. 6.
Stanley, Daniel L., Ac. '94. Attorney, Muskogee, Okla. 8.
 Starcke, Julia R. I., El. '92. *Kansas City*. 15.

- Stark, Adeline M., El. '04. Teacher city schools, Lewistown, Mont. 2.
Starry, Clark N., El. '93. Physician, 617 West Eighth street, Coffeyville. 3.
Stauffer, Wm. A., '95. Farmer, Marion.
Staver, Cora E., El. '02. Teacher city schools, 1708 Kansas City avenue, Rosedale. 4.
Stearns, Richard O., El. '88. Real estate and insurance, 1036 Grand View avenue, Boulder, Colo.
Steele, Grace M. (Mrs. Lehman), El. '97. Principal schools, Bern. 6.
Steele, M. Leonore, El. '02. Valley Falls. 5.
Steen, Wm. Orlando, El. '04. Superintendent schools, Solomon. 5.
Steffen, Jos. M., El. '03. Superintendent schools, Neodesha. 6.
Stegeman, Amel, El. '00. *Lawrence*. 8.
Stein, John C., El. '01. Bookkeeper and cashier Fred K. Higbie & Chapman Coal Company, 617 Dwight building, Kansas City, Mo. 4.
Stephan, Bertha, Eng. '99. Teacher city schools, 3521 Monroe street, Spokane, Wash. 8.
Stephens, Allen A., El. '84. Merchant, Quinter. 8.
Stephenson, Kate Agnes, El. '94. Office work, Santa Marie, Cal. 9.
Stephenson, Leona R. (Mrs. Geo. F. Boswell), El. '93. 510 Elm street, Coffeyville. 10.
Stepp, Margaret J., El. '99. *Muscotah*. 6.
Sterba, Wm. A., Lat. '06, A. B. '07. Teacher Sumner county high school, Wellington. 2.
Stevens, Mrs. Anna R., El. '98. *Alva, Okla.* 5.
Stevens, Geo. W., Ac. '95. Lat. '98. Teacher Normal School, Alva, Okla. 12.
Stevens, Mary O. (Mrs. F. M. Boyle), El. '02, Lat. '03. Teacher government school, Valdez, Alaska. 4.
Stevenson, E. May (Mrs. J. M. Hall), El. '04. Teacher, Hoxie. 4.
Stevenson, Jonathan L., El. '01. Principal schools, White City. 8.
Stevenson, Wm. C., El. '89. Principal business department, university, Decatur, Ill. 19.
Stewart, Blanche, El. '04. Teacher Lowman Hill school, 1119 Western avenue, Topeka. 4.
Stewart, Flora A., El. '85. Secretary Waukesha Springs Sanitarium, Waukesha, Wis. 4.
Stewart, John B., El. '04. Postal clerk, 1946, No. 5, 805 Troup street, Kansas City.
Stewart, Lillian M. (Mrs. S. C. Bloss), El. '88. Winfield. 11.
Stewart, Maude R., El. '88. Teacher State School for Feeble-minded, Salem, Ore. 21.
Stewart, Sallie W., El. '97. Waverly. 4.
Stewart, Thos. A., '69. *Le Roy*.
Stilwell, Clara E., Lat. '91. *Low Gap, Wash.* 14.
Stinson, Anna (Mrs. Sisson), '74. Harveyville. 10.
Stittsworth, Carrie B., El. '98. Teacher Woodland school, 2621 Wabash street, Kansas City, Mo. 11.
Stone, Julia M., El. '94. Teacher model district school, Western Branch Auxiliary Normal, Hays. 14.
Storrs, Nellie (Mrs. G. W. Newman), '70. Emporia. 5.
Stout, Aaron J., El. '93, Eng. '94. Vice-principal high school, 1346 Fillmore street, Topeka. 16.
Stout, Alta M. (Mrs. La Shell), El. '93. 1830 Champa street, Denver. 3.
Stout, Endre D., El. '94. Merchant, Emporia. 1.
Stout, Eunice B. (Mrs. J. L. Stevenson), El. '01. White City. 1.
Stout, Eva L., El. '94. 701 Commercial street, Emporia.
Stout, Lois (Mrs. Lewis M. Vance), El. '04. Emporia. 3.
Stout, Newton J., El. '82. Traveling salesman, Yates Center. 6.
Stout, Rachel A., El. E. '81. Emporia. 14.
Stout, Sarah E., El. '93. *Denver, Colo.* 3.
Straight, Mary E., '06. Council Grove.
Straley, James Claudius, '08. Superintendent schools, Cedar Vale. 1.
Stratton, Elsie (Mrs. H. B. Coffman), El. '98. Turon. 6.
Stroud, John E., El. '03. Madison. 4.
Stroup, Andrew B., El. '98, Lat. '99. County superintendent, Albuquerque, N. Mex. 11.
Stubbs, A. W., El. '76. Real estate, R. R. No. 4, Kansas City. 4.
Stubbs, Ella Mae (Mrs. S. W. Stewart), El. '95. Martinez, Cal. 5.
Stubbs, Ethel (Mrs. Hampton), El. '03. Atwood. 2.
Stubbs, Grace M. (Mrs. Albert Spray), El. '04. Moline. 2.
Stuckey, Katharine Pearl, El. '93, Lat. '94, A. B. '07. Died May 19, 1909. 15.
Suddock, Matthew M., El. '86. Attorney, Emporia. 5.
Suffield, Edna M. (Mrs. Henry R. Keplinger), '07. El Dorado.
Sutton, Eli R., El. '88. Attorney, *Detroit, Mich.* 2.
Sutton, Lucy I. (Mrs. Bennett), El. '92. Died 1900. 6.
Sutton, U. G., Ac. '96. Lat. '97. Editor *Moline Review*, Moline. 4.
Swanson, Tillie L. (Mrs. A. E. Cornelius), El. '93. Columbia station, Seattle, Wash. 8.
Swarns, Barton L., El. '93. Farmer, Nickerson. 6.
Taggart, Maude M., El. '04. Teacher city schools, Valley Falls. 5.
Tangemann, Elizabeth (Mrs. F. U. G. Agrelius), El. '98. 1324 New Hampshire street, Lawrence.
Tangemann, Minnie M. (Mrs. F. M. Mahini), El. '97. Cheney. 8.
Tanner, Lulu M., Ac. '98. Died 1902. 3.
Taplin, Myra (Mrs. Harry W. Moore), El. '04. Cherokee, Okla. 3.
Tawney, Wm. H., El. '94. *Ottawa*. 13.
Taylor, Charles H., El. '03. Student, 6547 Lexington avenue, Chicago. 6.

- Taylor, Fred A., El. '03. Nordrach ranch, Colorado Springs, Colo. 4.
 Taylor, Jessie M. (Mrs. A. S. Newman), El. '96. Emporia.
 Taylor, Kittie M. (Mrs. J. T. Cronkrite), El. '99. Eng. '01. Watonga, Okla. 3.
 Taylor, Lula (Mrs. J. C. Straley), '08. Cedar Vale.
 Taylor, Mary S., El. '94, Lat. '00. Teacher in New York training school for teachers, 220 West One Hundred and Twentieth street, New York city. 15.
 Taylor, Meta H. (Mrs. Geo. R. Tilford), El. '00. Leonia, N. J. 6.
 Taylor, Myrtie May, El. '96. *Little River*. 11.
 Tear, Daniel A., El. '89. 5232 Greenwood avenue, Chicago, Ill. 19.
 Tear, Grace, El. '04. Teacher city schools, 1229 South Emporia street, Wichita. 5.
 Tefft, John Quincy, El. '03, Eng. '04. Teacher high school, Kinsley. 1.
 Thayer, Burt G., El. '04. Superintendent schools, Elwood. 6.
 Thayer, Elson, Lat. '00. Farmer, Ottawa. 5.
 Thomas, Carrie A., El. '98, '07. Teacher city schools, South Haven. 10.
 Thomas, Edgar H., El. '93. Secretary Lakeside Milling and Elevator Company, Emporia. 4.
 Thomas, Elva Mae (Mrs. Charles Ernst), El. '95. Died 1907. 2.
 Thomas, Eudora Jane (Mrs. Virgil H. Moon), El. '95. 618 East Pine street, Wichita. 5.
 Thomas, Gertrude Louise (Mrs. W. R. Everley), El. '94. 117 West Thirteenth street, Concordia. 12.
 Thomas, Belle (Mrs. C. S. Fowler), El. '93. San Antonio, Tex. 2.
 Thomas, Lillian V., Ac. '01. 281 East Carr street, Cripple Creek, Colo. 7.
 Thomas, Nellie Frances, '08. Teacher city schools, Russell.
 Thome, Fannie M., Ac. '93. Teacher high school, 1278 East Tenth South street, Salt Lake City, Utah. 16.
 Thompson, Clarence Arthur, Lat. '04. Teacher and county superintendent-elect, Hugoton. 2.
 Thompson, E. L., El. '04, Lat. '05, A. B. '08. Superintendent city schools, Edwardsville. 6.
 Thompson, Eli Dudley, El. '04. U. S. mail clerk, Kansas City. 2.
 Thompson, Ella L. (Mrs. O. D. Rasmussen), '75. Ogden, Utah. 7.
 Thompson, G. O., El. '04, Lat. '05. Principal high school, Alamosa, Colo. 5.
 Thompson, John A., El. '90. Farmer, Grenola. 1.
 Thompson, Mary W. (Mrs. Avery), El. '91. Sedan. 10.
 Thompson, Muriel E., '08. Teaching, Cimarron. 1.
 Thompson, Roy, El. '04, '06. Principal schools, Fall River. 5.
 Thomson, Birdena Roberta, El. '01. Teacher city schools, Emporia. 8.
 Thomson, Eva May, El. '02, '07. Principal Lane county high school, Dighton. 6.
 Thomson, Luella Oretta, El. '94. Teacher city schools, 113 Huntington street, Topeka. 15.
 Thomson, Nettie L., El. '03. Teacher city schools, Emporia. 5.
 Thornley, Miriam (Mrs. Chas. Bezanson), El. '87. 1015 West Main street, Oklahoma City, Okla. 12.
 Thoroman, Albert M., Ac. '99, El. '01, '07. Student Kansas University, 1133 Rhode Island Street, Lawrence. 9.
 Thorp, George Everland, Ac. '01, Lat. '02. Student Kansas University, 624 Louisiana street, Lawrence. 7.
 Thrall, Edith, '08. Student assistant, Kansas State Normal, Emporia. 1.
 Thrall, Neva K., '08. Teacher city schools, Independence. 1.
 Thurston, Nettie, '74. *Los Angeles, Cal.* 4.
 Ticer, T. G., '69. Died 1882.
 Tiffany, Louisa (Mrs. C. S. Elliott), El. '91. Died May 30, 1906. 8.
 Telford, Claude E., '08. Principal school, Gypsum. 1.
 Tilford, George R., jr., El. '03, A. B. '09. Student New York University, New York, residence Leonia, N. J. 5.
 Tilford, Roscoe C., '08. Student Kansas State Normal, Emporia.
 Tolman, Grace Eldred, Eng. '93. *Kansas City, Mo.* 7.
 Tompkins, Cora L., El. '03. County superintendent Coffey county, Burlington. 4.
 Torrence, Onah, '08. Teacher city schools, Axtell. 1.
 Towncr, Charles Clifford, El. '93, Eng. '94. Attorney, Santa Monica, Cal. 6.
 Tracy, Frank D., El. '02. Principal Irving school, 101 North Mill street, Kansas City. 6.
 Tredway, C. E., El. '04. La Harpe. 4.
 Tredway, Guy Martin, El. '01, Lat. '02. Manager School and College Bureau, 552 East Sixty-third street, Chicago. 6.
 Trimmer, George Daniel, El. '94. Died 1896. 2.
 Troemper, Edward Christian, '08. Alma.
 Troutman, Virginia, El. '04. Student, Los Angeles, Cal. 2.
 True, Helen, El. '02. 1409 Fillmore street, Topeka. 2.
 Tucker, Mary A., C. S. '82. *Douglass*. 4.
 Turkleson, Elizabeth M., El. '95. Student American Missionary College, Battle Creek, Mich. 12.
 Turner, Bernice H., El. '03. Herington. 4.
 Turner, Mabel Orcutt, El. '04. *Argentine*. 4.
 Turner, Nellie (Mrs. Butterfield), El. '79. *Topoka*.
 Turner, Pearl E. (Mrs. J. W. Evans), El. '00. Council Grove. 1.
 Turner, Stella M. (Mrs. Frank R. Aldrich), El. '02. Caney. 5.
 Turney, Rosa Margaret (Mrs. J. T. Henley), Lat. '98. Eureka. 2.
 Tyler, Elza Edward, El. '93, Lat. '95. Teacher, box 447, Columbia, Mo. 11.
 Tytherleigh, Anna M. (Mrs. G. H. Randolph), El. '93. Emporia. 7.
 Umdenstock, Ida A. (Mrs. Standiferd), C. S. '82. Teaching, Reading. 3.
 Upton, Matilda (Mrs. Pinkham), '69. 416 Washington avenue, Kansas City. 22.

- Uter, Oliver Lincoln, Eng. '91, Lat. '93. Pastor, 69 South Yellow Springs street, Springfield, Ohio. 9.
- Utz, Irbie Belle, Ac. '99, Lat. and Eng.-Ger. '01. Valley Falls. 3.
- Vail, Hattie G., '73. *Manhattan*. 4.
- Van Amburgh, Harriette, El. '96, Lat. '97. *Holton*. 9.
- Vance, Stella (Mrs. Washington), El. '01. *Manhattan*. 1.
- Van Hook, Kate, El. '96. *Hiawatha*. 8.
- Van Hoose, Grant, Ac. '96. Instructor in mathematics, State Preparatory School, Boulder, Colo. 10.
- Van Hove, Bertha, '08. Teacher, Clay county high school, Clay Center. 1.
- Van Ness, Elmer B., C. S. '82. Druggist, Mound City. 4.
- Van Voris, Mrs. Ethel Clark, Ac. '98. Emporia.
- Van Voris, Wm. A., El. '92, Lat. '97. Professor physiology, Kansas State Normal, Emporia. 16.
- Van Wagnen, Flossie, '07. Teacher high school, Yale, Mich. 2.
- Vastine, Captain Lewis, El. '03. Merchant, Brownell.
- Vaudrey, Clara I. (Mrs. O. E. Blenkarn), El. '97. *Carbondale*. 2.
- Veatch, Sarah Frances, El. '03. *Ellsworth*. 4.
- Venard, May, '07. Teacher high school, Ness City. 2.
- Vezie, Anna (Mrs. Grafton), El. '86. Clerk, assessor's office, 1207 North Custer street, Colorado Springs, Colo. 9.
- Vickrey, Mrs. Frances R., El. '00. Teacher city schools, Emporia. 8.
- Viets, Cora (Mrs. Frank Drake), '06. Perry. 2.
- Vincent, Euna, '06. *Leon*. 1.
- Vinson, Nora (Mrs. C. C. Cash), El. '03. *Atchison*. 3.
- Vrooman, Lulu E., El. '04. Teacher Territorial Normal, Weatherford, Okla. 5.
- Walker, Addie L., '08. Teacher city schools, 840 Freeman avenue, Kansas City. 1.
- Walker, G. A., El. '92. City attorney, Buena Vista, Colo. 13.
- Walker, Jessie Metta (Mrs. E. D. George), El. '98. *Mankato*. 2.
- Walker, Mary Edna, El. '93. *Monrovia, Cal.* 15.
- Walker, Mary Ella, El. '93. 308 West Eighth street, *Topeka*. 10.
- Wall, Abraham J., El. '93, Lat. '94. *Hillsboro*. 4.
- Wallace, John M., C. S. '84. 1212 South Union avenue, *Los Angeles, Cal.* 2.
- Waller, Mrs. Mabel Rogers, El. '04. *Emporia*.
- Walter, Ada G. (Mrs. J. E. Boyer), El. '94, Lat.-Eng. '98. *Kingman*. 6.
- Walter, Beth, El. '03. Teacher city schools, Reading. 5.
- Walter, Isa Mae (Mrs. Moser), El. '99. *Altoona, Iowa*. 5.
- Walter, Maud May (Mrs. C. E. Murphy), Lat. '99. *Kingman*. 4.
- Ward, Albert E., El. '94. Wholesale fruit and produce, *Muskogee, Okla.*
- Ward, Hattie, '74, Adv. '76. *Los Angeles, Cal.* 4.
- Ward, Joseph O., El. '86. Physician, *Horton*. 12.
- Ward, Lucy (Mrs. E. H. H. Emery), El. '09. *Wetmore*. 8.
- Ward, Wilbert A., El. '01. Farmer and teacher, Minneapolis, R. F. D. No. 1. 7.
- Ware, Charles M., El. '02, Lat. '04. Superintendent schools, *Clyde*. 7.
- Waring, Fannie, El. '89. Teacher city schools, *Peabody*. 19.
- Warkentin, J. H., El. '03, Lat. '05. 413 West Adams street, *Lawrence*. 5.
- Warner, Beth (Mrs. C. H. Mull), Ac. '97, Eng. '03. Critic teacher Kansas State Normal Training School, Emporia. 9.
- Washburn, Wm. C., Ac. '02. Auditor Lindas Lumber Company, *Larned*.
- Washer, Mary M., El. '88. *Kansas City*. 10.
- Waters, Silas A., El. '95. *Kremmling, Colo.* 10.
- Watson, Mary A. (Mrs. A. J. Jaynor), El. '96, Eng. '97. *Pasadena, Cal.* 8.
- Watson, Mary Jane (Mrs. Short), '67. Died 1908. 15.
- Watts, Mrs. Eva N. (Mrs. Duncan), El. '92. 1039 Antimony street, *Butte, Mont.* 9.
- Way, Isaac T., '75. Ticket accountant, M. K. & T. R. R., 208½ North Central street, *Parsons*. 6.
- Weatherby, E. S., El. '00, Lat. '04. Vice-president Lawrence Business College, 726 Illinois street, *Lawrence*. 9.
- Weaver, Anna G. (Mrs. McCormack), El. '90. *Horton*. 2.
- Webb, Alberta I. (Mrs. Wilson), Lat. '92. *Horton*. 4.
- Webb, J. C., '08. Grain dealer, *Salina*.
- Webster, Mary (Mrs. M. W. Sommers), El. '82. 1015 Pierre street, *Manhattan*. 10.
- Webster, Weltha A. (Mrs. Thompson), El. E. '81, Eng. '82. *Logan*. 26.
- Wedd, Ethel (Mrs. J. C. Webb), '08. *Salina*.
- Weir, Annie, El. '94. 1247 College avenue, *Topeka*. 13.
- Weisser, Helen, El. '04. 1501 Van Buren street, *Topeka*. 2.
- Wells, Arthur A., El. E. '81. Died 1895. 5.
- Welty, Carrie E., El. '92. Visiting deaconess, *Chanute*. 7.
- Wendel, Minnie, El. '03. *Chicago*. 4.
- Westfall, Benjamin F. S. W., El. '95. Banker, *Lamont, Okla.* 4.
- Wetzig, Hannah A., El. '04. County superintendent Riley county, 512 Bluemont avenue, *Manhattan*. 5.
- Whaley, Martha B. (Mrs. W. S. McClintock), El. '93. 1311 Buchanan street, *Topeka*. 4.
- Wharton, O. B., El. '76. *Jacksonville, Fla.* 8.
- Wheatly, Arthur C., El. '00. Dairyman, *Wellington*. 2.
- Wheatley, Addie M. (Mrs. C. H. Taylor), El. '02. 6547 Lexington avenue, *Chicago*. 2.
- Wheeler, A. C., Lat. '96, Eng. '97. County treasurer Finney county, *Garden City*. 10.
- Wheeler, W. J., El. '91. President business college, 1110 Twelfth avenue North, *Birmingham, Ala.* 16.
- Wherland, Wilhelmina (Mrs. E. Kauffman), C. S. '84. *Hardy, Neb.* 5.
- Whitbeck, Jennie, El. '92, Lat. '93, Eng. '95, B. P. '98. Teacher Kansas State Normal, *Emporia*. 16.

- Whitby, Blodwin, '08. Teacher city schools, 611 West Main street, Independence. 1.
- White, Ambrose, El. '92, Eng. '94. Teacher high school, 1110 Sandusky avenue, Kansas City. 17.
- White, John Erister, El. '93, Eng. '01. Superintendent city schools, Colony. 15.
- White, Julia (Mrs. N. A. Borrer), Adv. '79. Westphalia. 4.
- White, Marian Fannie, '06. Teacher city schools, Calexico, Cal. 3.
- Whitelaw, Roy S., Lat. '05. Editor, Kingman. 3.
- Whitmore, Alfarata, El. '04. Teacher Potwin school, 1207 Fillmore street, Topeka. 4.
- Whitney, Mary A., Lat. '89. Professor of American history, Kansas State Normal, Emporia. 19.
- Whitson, Ida May, El. '89. Teacher, East 827 Ermina avenue, Spokane, Wash. 19.
- Wick, Myrta L. (Mrs. W. D. Haines), El. '88. Manhattan. 5.
- Wiggam, Horace G., Lat. '91. Died 1892.
- Wiggam, Mrs. Jennie B., El. '91. Emporia. 2.
- Wiggs, Alma Myrtle, '08. Teacher city schools, Lebanon. 1.
- Wilbur, Hettie (Mrs. Geo. Elstun), Lat. '91. Colorado Springs. 4.
- Wilbur, Lestie, El. '97. Teacher city schools, Grand Junction, Colo. 12.
- Wilbur, Simeon E. L., Ac. '88. Died 1902.
- Wilcox, Ida R. (Mrs. D. Halley), El. '91. Salina. 12.
- Wilcoxon, Myrtle L., El. '01. Field secretary for Home Industrial Art School, 630 Arundel avenue, Emporia. 4.
- Wilkin, Ada, El. '04. Teacher city schools, Charleston, Wash. 5.
- Wilkin, Mary E., El. '91. Traveling in California and Oregon. Residence, Hoxie.
- Wilkinson, Addie, El. '03. Teacher city schools, Emporia. 5.
- Wilkinson, Alice, El. '03. Teacher, 501 East Euclid, McPherson. 4.
- Wilkinson, Geo. E., Eng. '91. Physician, 17 East Second street, Alton, Ill. 7.
- Wilcox, Alton G., Ac. '01. Dentist, Junction City. 1.
- Willett, Delpha, El. '00. Teacher city schools, 217 B. West street, Hutchinson. 9.
- Willett, Olive (Mrs. J. W. Roberts), El. '88. 168 Highland Drive, Seattle, Wash. 4.
- Williams, Albert, El. '01. Secretary of C. W. Smith Electric and Ice Company, Larned. 1.
- Williams, Alice Vine (Mrs. Sidney W. Stevens), El. '94. 1730 Oakdale, Chicago. 11.
- Williams, Charles H., El. '94. *St. Louis, Mo.* 6.
- Williams, Clarence M., Ac. '93. Pastor, 440 West Eighth street, Junction City. 7.
- Williams, Jennie, Lat. '03. Critic teacher, State Normal Training School, Emporia. 6.
- Williams, Mary, '08. Madison.
- Williams, Mary A. (Mrs. C. T. Cavaness), '69. Chiles. 2.
- Williams, Mary E., El. '03. Teacher city schools, Emporia. 5.
- Williams, Reese M., El. '04. Real estate and loans, Hutchinson. 1.
- Williams, Samuel D., El. '89. *Parsons.* 17.
- Williams, S. Ella, El. '93. Died 1902. 5.
- Williams, Sophia May, El. '02. Clerk industrial school, Benzon, Ariz. 5.
- Williams, Virginia, El. '82. *Frisco, Colo.* 10.
- Willis, Blanch (Mrs. Beach), El. '04. Ottawa. 1.
- Wills, Myrtle, El. '04. Teacher city schools, Iola. 4.
- Wilmore, Carrie E., El. '00. 810 West Pike's Peak avenue, Colorado Springs, Colo. 6.
- Wilson, Anna M. (Mrs. W. J. Veale), Lat. '91. 4a Rosas Moreno 116, City of Mexico. 4.
- Wilson, Dora, '74. *Atchison.*
- Wilson, Estelle (Mrs. John Frazier), El. '90. Elco, La Plata county, Colorado. 6.
- Wilson, Henry I., El. '03. Student Kansas University, 732 Alabama street, Lawrence. 5.
- Wilson, Mary A., '07. *Pasadena, Cal.*
- Wilson, Nora (Mrs. H. J. Schilling), El. '90. Kansas City, Mo. 3.
- Winslow, Julius M., Lat. '95. Principal high school, 809 North Tenth street, Kansas City. 11.
- Wishard, Lewis H., El. '89. Principal high school, Iola. 19.
- Witt, Geo. N., El. '95, Lat. '97. Died 1899. 4.
- Witt, Mrs. Ida M. Bromley (Mrs. S. G. Booth), El. '96. Teaching, Picacho, N. Mex. 7.
- Wochnor, Louise W. (Mrs. Stall), El. '92. 415 Waverley avenue, Kansas City.
- Woerner, Irene J., El. '02. Teacher city schools, 1125 Parallel street, Atchison. 7.
- Wohlford, Minnie K., El. '99. Teacher high school, 331 South Meldrum street, Fort Collins, Colo. 9.
- Wolcott, Carrie A., El. '97. Teacher city schools, 2116 Belmont avenue, Parsons. 12.
- Wolf, George Melden, El. '90. Merchant, Urbana. 5.
- Wolfe, Raymond Guy, El. '00. Real estate and insurance, Smith Center. 2.
- Wolfe, Sarah A., El. '04. *Garden City.* 4.
- Wonner, Faith, '06. *Wa Keeney.* 2.
- Wood, Emma J. (Mrs. M. C. Hodge), El. '79. Rialto, Cal. 2.
- Wood, Inez (Mrs. F. S. Jackson), El. '91. Eureka. 5.
- Wood, Margaret May (Mrs. Alvin Gates), El. '02. Riley. 4.
- Wood, Thomas M., Ac. '95, Lat. '98. Principal Labette county high school, Altamont. 12.
- Wood, William W., Ac. '96, Lat. '99. Superintendent schools, Horton. 13.
- Woodard, Iona M., '08. Teacher State Blind School, Kansas City. 1.
- Woodard, Harriet C., '08. Teacher city schools, Lost Springs. 1.
- Woodford, Grace, El. '99. *Burlington.* 7.
- Woodhead, Georgia M. (Mrs. James L. Emerick), El. '04. 1309 Tennessee street, Lawrence. 4.
- Woodhead, Mrs. Lucy E., El. '04. 1309 Tennessee street, Lawrence. 1.

- Woodmansee, Grant, El. '93. *Hollywood*. 13.
 Woodrow, Lorena M., El. '99. Teacher Normal Training High School, Emporia. 10.
 Woods, Carrie E. (Mrs. Phillips), El. '89. Died 1899. 5.
 Woodside, Forrest, Ac. '95. Real estate and insurance, box 501, Colorado Springs, Colo. 4.
 Woodside, Mariam, El. '03, Eng. '05. Teacher city schools, Yates Center. 2.
 Woodward, Sarah E., El. '01. Stenographer, 1713 Prospect street, Kansas City, Mo.
 Woodward, Wm. E., El. '86. Minister, Alva, Okla.
 Wooster, Lyman Dwight, Lat. '05. Student assistant, Kansas State Normal, Emporia. 3.
 Worcester, Maratha J., El. '94. Assistant professor English, Kansas State Normal, Emporia. 14.
 Wortman, Jacob G., El. '91. Physician, Mound City. 9.
 Wortman, Lois H. (Mrs. Moore), El. '02. 601 Park street, Kansas City.
 Wright, Clinton, '08. Teacher city schools, 300 North Elm street, McPherson. 1.
 Wright, Frank Lee, '08. Student assistant, Kansas State Normal, Emporia. 1.
 Wright, J. C., Ac. '01, Lat. '02. Teacher Central high school, 510 Montgall street, Kansas City, Mo. 8.
 Wright, Samuel M., Lat. '01. Laundryman, Fort Morgan, Colo. 2.
 Wyant, Virgie A., El. '00, Lat. '03. *Eureka*. 6.
 Wyant, Zinta E., El. '98, Lat. '01. Superintendent schools, Waverly. 6.
 Wyatt, Edgar A., El. '96. *Steamboat Springs, Colo.* 11.
 Wyatt, Stella (Mrs. D. B. Brummitt), El. '92. 1442 Perry street, Chicago, Ill. 3.
 Wyckoff, Ella (Mrs. Earle Chapman), El. '01. Pittsburg. 4.
 Young, Flora R. (Mrs. G. E. Foster), El. Eng. '81. 346 West Fifty-third street, Los Angeles, Cal. 5.
 Young, John W., Eng. and Lat. '82. *Iola*. 23.
 Young, Maude Ethel (Mrs. Clifton Martin), El. '98. 2601 Crawford avenue, Parsons. 8.
 Young, Pearl R., El. '01. Physician and surgeon, Axtell. 4.
 Young, Sherman P., El. '96. *Wakarusa*. 6.

ALUMNI OF MUSIC DEPARTMENT.

CLASS OF 1896.

<i>Name.</i>	PIANO.	<i>Post-office.</i>
Brooking, Jessie Gertrude,		Eureka.
Clark, Etta I'Dell (Mrs. Culver), 114 Horton Ave.,		Detroit, <i>Mich.</i>
Good, Emma (Mrs. Stauffer),		Canada.
Jones, Hattie Achsah,*		_____
Watson, Myrtle,		_____, <i>Neb.</i>

CLASS OF 1897.

PIANO.	
Etrick, Amanda,	Weatherford, <i>Okla.</i>
Howe, Myrtle (Mrs. Gerardy),	Smith Center.
Kelly, Grace (Mrs. Cromer),	Litchfield, <i>Ill.</i>
Nungesser, Ella,	Parker.
Riley, Laura,	Clay Center.
Staatz, Adelaide (Mrs. Griffith), 3916 Tracy St.,	Kansas City, <i>Mo.</i>

CLASS OF 1898.

PIANO.	
Kirkton, Alda,	Canon City, <i>Colo.</i>

VIOLIN.

Goldberg, Alice,	Joplin, <i>Mo.</i>
----------------------------	--------------------

CLASS OF 1899.

PIANO.	
Whims, May,	Wichita.

CLASS OF 1900.

PIANO.	
Holmes, Sue D.,	Emporia.
Keeny, Lillie V.,	Sedan.
Westfall, Margaret,	Blackwell, <i>Okla.</i>

* Deceased.

CLASS OF 1901.

<i>Name.</i>	PIANO.	<i>Post-office.</i>
Allen, Viola,		Emporia.
Creager, Pearl,		Kansas City, Mo.
Marsh, Florence (Mrs. Sharon),		Kincaid.
Robb, Lucy May,		Emporia.
	VOICE.	
Allen, Anna Mae,		Emporia.

CLASS OF 1902.

PIANO.		
Blakely, Ella (Mrs. A. A. Kaiser),		Dayton, N. Mex.
Fogelberg, Delpha,		Republic.
VIOLIN.		
Blair, Robert T.,		Berlin, Germany.

CLASS OF 1903.

PIANO.		
Erwin, Elizabeth Weston,		Kinsley.
Evans, Louise,		Emporia.
Gahan, Mrs. May Morrison, 696 Fremont St.,		Boston, Mass.
Johnson, Ethel Kinney (Mrs. Garrett),		Beatrice, Neb.
VOICE.		
Good, Mary Edna (Mrs. E. M. Umbach),		Naperville, Ill.
VIOLIN.		
Cleveland, Carl G.,		Neosho Rapids.

CLASS OF 1904.

PIANO.		
Kenny, Gertrude,		Scammon.
Scott, Faye (Mrs. Porter),		Emporia.
Van Laningham, Lola,		Ashland.
Wilkinson, Edith Lucia,		Muskogee, Okla.
VIOLIN.		
Starke, G. Sidney,		Winfield.
VOICE.		
Boyles, Ralph,		Ann Arbor, Mich.
Chenoweth, W. E.,		Colorado Springs, Colo.

CLASS OF 1905.

PIANO.		
Boyd, Laura B.,		Grand River, Iowa.
Ebling, Mayme E. (Mrs. James Edward Bailey),		Salina.
Rhodes, Mabel E.,		Chicago.
VIOLONCELLO.		
Van Laningham, Augusta M. (Mrs. Griffith),		Wichita.
VOICE.		
Brann, Pearl I.,		Emporia.
Ebling, Mayme E. (Mrs. J. E. Bailey), 610 W. South St.,		Salina.
Robb, Lucy M.,		Emporia.
Van Laningham, Augusta M. (Mrs. Griffith),		Ashland.
SCHOOL MUSIC.		
Meyer, Nellie A.,		Emporia.

CLASS OF 1906.

PIANO.		
<i>Advanced Course.</i>		
Brandley, Flora,		Matfield Green.
Brittain, Pearl M.,		Hollywood, Cal.
Jackson, Mrs. Selene Roberts,		Emporia.
Pettitt, Clara H., 1430 K St.,		Fresno, Cal.
<i>Teachers' Course.</i>		
Conron, Ada,		Wakarusa.
Kerr, Grace,		Americus.
Pringle, Janet,		Rose.
Rowe, Ella,		Emporia.

CLASS OF 1907.

PIANO.

<i>Name.</i>	<i>Teachers' Course.</i>	<i>Post-office.</i>
Alexander, Mabel,		Blue Mound.
Dulohery, Rose,		Oakhill.
Haynes, Violet,		Lawrence.
Kepple, Agnes,		Emporia.
Paul, Gladys,		Emporia.
Rowland, Marguerite,		Emporia.
Seibert, Emma,		Emporia.
Voegele, Hallie (Mrs. Carl Webber),		Bartlesville, Okla.
Waite, George,		Iola.
White, Carolyn,		Meade.
Wooster, Florence,		Emporia.
Wright, Estella,		Lebanon.

VOICE.

Barnes, Goldie, Chicago.

VIOLIN.

Spiker, Bessie, Emporia.

CLASS OF 1908.

PIANO.

Advanced Course.

Alexander, Mabel Phillips,	Blue Mound.
Inghram, Abbie May,	Emporia.
Kepple, Agnes C.,	Emporia.
Rowland, Marguerite,	Emporia.
Siebert, Emma May,	Emporia.
Voegele, Hallie Jane (Mrs. Carl Webber),	Bartlesville, Okla.
White, Carolyn,	Meade.

Teachers' Course.

Burkholder, Nettie,	Emporia.
Burton, Gladys M. (Mrs. F. J. Wegley), 1721 Madison,	Kansas City, Mo.
Howell, Edith H.,	Emporia.
Osborne, Cecile C.,	Emporia.
Painter, Sue E.,	Emporia.
Rishel, Clarinda M.,	Emporia.
Scoggan, Maud F.,	Emporia.
Sexton, Vesta V.,	Emporia.

VOICE.

Lewis, Jane E., Emporia.

VIOLIN.

Hollingsworth, F. Earl, Emporia.

Public-school Music.

Siebert, Emma May, Emporia.

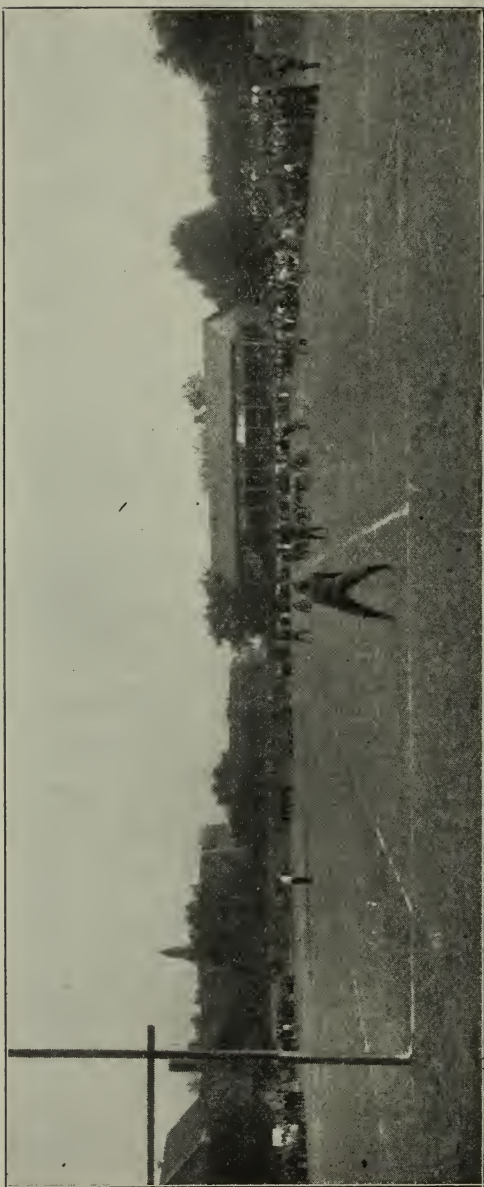

NORMAL FIELD.

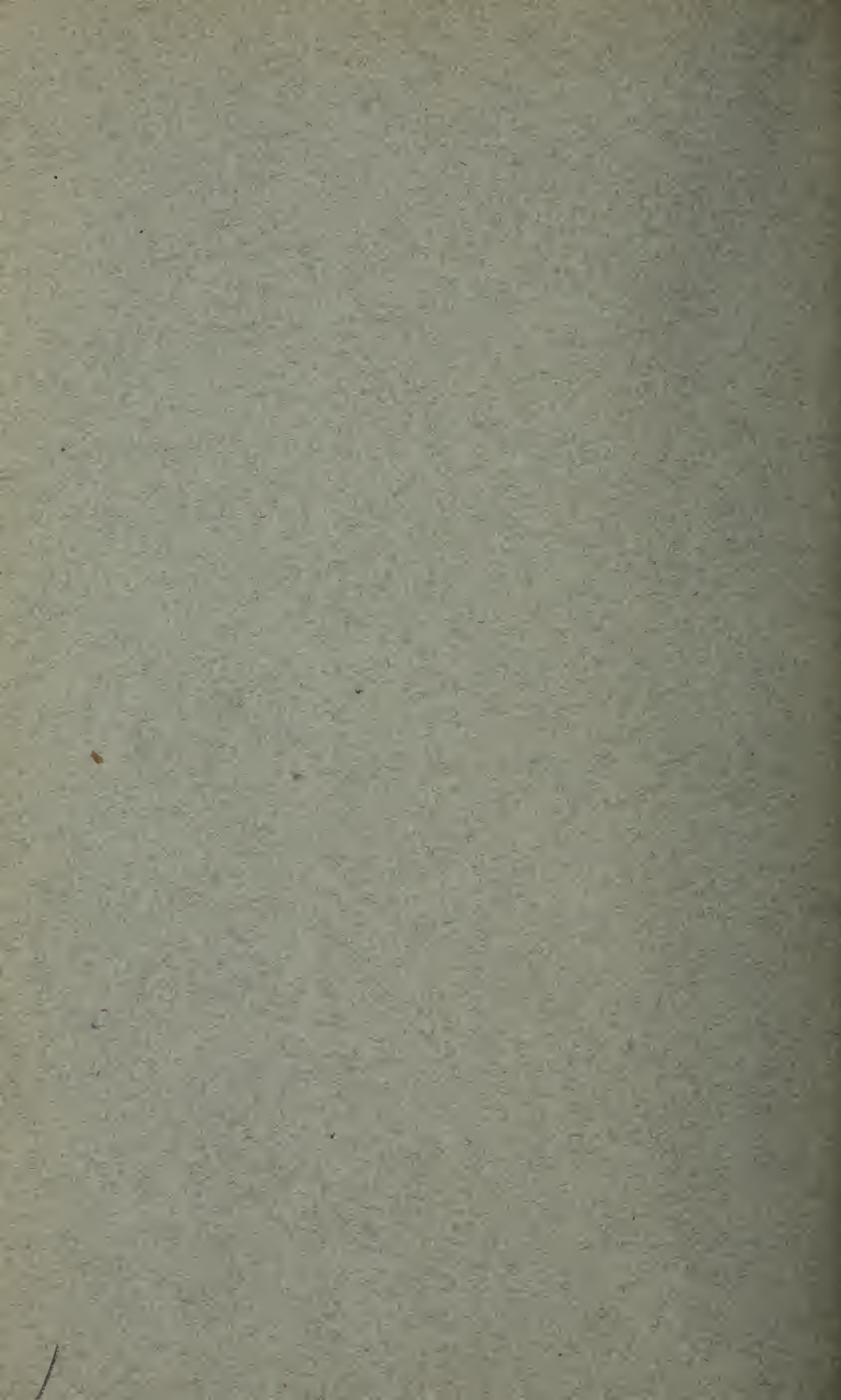



UNIVERSITY OF ILLINOIS-URBANA

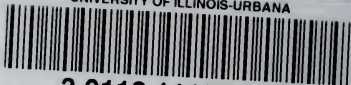

3 0112 111993389