

1911.

FIFTY-FOURTH
ANNUAL REPORT
OF THE
CHURCH HOME
FOR
ORPHAN AND DESTITUTE CHILDREN

N Street, between Broadway and Fourth Street.

SOUTH BOSTON, MASS.

Read at the Annual Meeting, November 28, 1911.

FOUNDED IN 1855. — INCORPORATED MARCH, 1858

BOSTON
THE CHURCH MILITANT
1911

EDUCATIONAL SERVICE



THE CHURCH HOME.

FIFTY-FOURTH
ANNUAL REPORT
OF THE
CHURCH HOME
FOR
ORPHAN AND DESTITUTE CHILDREN

N Street, between Broadway and Fourth Street,

SOUTH BOSTON, MASS.

Read at the Annual Meeting, November 28, 1911.

FOUNDED IN 1855. — INCORPORATED MARCH, 1858

BOSTON
THE CHURCH MILITANT
1911

1911-1912.

OFFICERS.

PRESIDENT:

Rt. Rev. WILLIAM LAWRENCE, D.D.

VICE-PRESIDENTS:

Rev. L. K. STORRS, D.D.

Rev. R. H. HOWE, D.D.

Rev. W. H. VAN ALLEN, S.T.D.

Rev. ELWOOD WORCESTER, D.D.

Rev. ALEXANDER MANN, D.D.

Rev. E. S. ROUSMANIERE, D.D.

SECRETARY:

Rev. R. H. HOWE, D.D.,
23 Monmouth St., Brookline.Messrs. AMORY A. LAWRENCE,
ALEXANDER COCHRANE,
F. W. HUNNEWELL,
DAVID R. WHITNEY,
WILLIAM C. ENDICOTT,
GRANT WALKER.

TREASURER:

GEORGE H. RICHARDS,
Sears Building.

TRUSTEES.

The PRESIDENT, SECRETARY and TREASURER.

Messrs. E. PIERSON BEEBE,

GEORGE P. GARDNER,

THEOPHILUS PARSONS,

Mrs. HENRY H. FAY,

Mrs. G. WINTHROP LEE,

Mrs. BOYLSTON A. BEAL

Messrs. ROBERT M. LAWRENCE, M.D.

HARRY BURNETT,

H. BRADLEE FENNO,

BOARD OF MANAGERS.

Mrs. HENRY H. FAY, *President*Mrs. JAMES MEANS, *Vice-President*Mrs. BOYLSTON A. BEAL, *Treasurer*,
108 Beacon Street.Mrs. G. WINTHROP LEE, *Secretary*,
200 Chestnut Hill Ave., Brookline.

Mrs. FRANCIS R. ALLEN,

Mrs. A. H. AMORY,

Mrs. ROBERT AMORY,

Mrs. WM. AMORY,

Mrs. CHARLES F. AYER,

Mrs. BOYLSTON A. BEAL,

Mrs. LOUIS CURTIS,

Miss MARY CURTIS,

Mrs. HASKET DERBY,

Mrs. T. F. EDMANDS,

Mrs. HENRY H. FAY,

Mrs. GEORGE P. GARDNER,

Miss MARGARET HALE,

Mrs. JOHN L. HALL,

Mrs. HENRY HOWARD,

Mrs. G. WINTHROP LEE,

Miss BESSIE H. LYMAN,

Mrs. JAMES MEANS,

Mrs. THOMAS MOTLEY, JR.,

Mrs. F. E. OLIVER,

Mrs. ROBERT B. OSGOOD,

Mrs. GEORGE S. PARKER,

Mrs. HAROLD PEABODY,

Miss MABEL R. STURGIS,

Mrs. CHARLES S. TUCKERMAN,

Miss CAROLINE E. WARD,

Mrs. GEORGE S. WINSLOW,

Mrs. JOSEPH F. WOODS.

CHAPLAIN:
Rev. JAMES SHEERIN.

VISITING PHYSICIANS:
Dr. E. S. BOLAND, Dr. F. W. STUART.
Dr. F. J. WELLER, Consulting Surgeon.
Dr. F. T. TAYLOR, Dentist.

MATRON: ASSISTANT MATRON:
Miss ANNA HAUSER, Miss ABBIE CENTER.

VISITORS:
Miss MARY MCILWAINE MACKAY, Miss E. L. MOFFAT.

VISITING LIST.

December .	{ Miss BESSIE H. LYMAN, Mrs. H. DERBY.	June	{ Mrs. A. H. AMORY, Miss M. CURTIS.
January . .	{ Mrs. JAMES MEANS, Mrs. J. F. WOODS.	July	{ Mrs. C. F. AYER, <i>Miss Mary</i> Mrs. T. MOTLEY, JR. <i>Curtis!</i>
February .	{ Mrs. G. P. GARDNER, Miss C. E. WARD.	August . . .	{ Miss MABEL R. STURGIS, Mrs. R. B. OSGOOD.
March	{ Miss MARGARET HALE. Mrs. G. S. PARKER.	September	{ Mrs. GEORGE S. WINSLOW, Mrs. BOYLSTON A. BEAL.
April	{ Mrs. F. E. OLIVER, Mrs. WM. AMORY.	October . . .	{ Mrs. F. R. ALLEN, Mrs. H. HOWARD.
May	{ Mrs. T. F. EDMANDS, Mrs. G. W. LEE.	November	{ Mrs. C. S. TUCKERMAN, Mrs. H. PEABODY.

PURCHASING COMMITTEE.

Mrs. F. R. ALLEN, Miss B. H. LYMAN,
Miss M. HALE, Mrs. J. F. WOODS.

COMMITTEE ON ADMISSION.

Mrs. ROBERT AMORY 279 Beacon Street,
Mrs. HASKET DERBY Lowden's Lane, Jamaica Plain,
Mrs. C. S. TUCKERMAN 190 Bay State Road,
Miss M. CURTIS 253 Marlborough Street,
Miss B. H. LYMAN The Ludlow.

COMMITTEE ON PLACING OUT AND DISMISSION.

Mrs. JAMES MEANS 196 Beacon Street,
Mrs. F. E. OLIVER 27 Brimmer Street,
Mrs. G. P. GARDNER 186 Beacon Street,
Mrs. LOUIS CURTIS 464 Beacon Street,
Mrs. WM. AMORY 341 Beacon Street,
Mrs. G. S. PARKER Monmouth Street, Brookline,
Miss C. E. WARD 415 Beacon Street.

COMMITTEE ON VISITING FAMILIES.

Miss M. R. STURGIS, Mrs. F. R. ALLEN, Mrs. C. F. AYER, Mrs. G. W. LEE.

NOMINATING COMMITTEE.

Mrs. J. F. WOODS, Mrs. GEO. S. WINSLOW, Mrs. L. CURTIS,
Mrs. B. A. BEAL, Mrs. H. PEABODY.

INDUSTRIAL COMMITTEE.

Miss M. HALE, Mrs. C. F. AYER, Mrs. T. MOTLEY, JR.

HOUSEHOLD COMMITTEE.

Mrs. H. HOWARD, Mrs. T. MOTLEY, JR. Miss M. HALE.

OBJECTS AND METHODS.

The Church Home provides for children who are temporarily or permanently deprived of a home. No children are received under four years of age, no boys over six, no girls over eight, except by special vote. The children are brought up in the care and according to the doctrine of the Episcopal Church. Each case is investigated and registered, and board for the children is required when parents or friends can pay. The Home in South Boston can accommodate seventy-five children—fifty girls and twenty-five boys.

The Placing-out Department places boys and girls. Boys are placed when nine years old, in carefully selected families of Church people in the country, board is paid for them until they are old enough to be placed free, or earn wages. Girls are placed in families at whatever age seems best for each individual. They are constantly supervised by a paid visitor.

The parents or friends are visited, and all children are supervised when they leave, whether returned to their families, boarded, placed free or earning wages. When at too great a distance for visiting, supervision is by correspondence, and the rector of the parish is asked to take charge.

SECRETARY'S REPORT.

No meeting of the Corporation has been needful since the Annual meeting last November.

The Home has received during the year a legacy of \$800 from Mr. Hollis Moore. Mr. Moore died many years ago, but his estate was subject to life interests which have now expired. These legacies are a welcome addition to the endowment, but the Home needs a larger income, and in view of the increased cost of everything, more subscriptions and donations are greatly desired.

The Revised Constitution was adopted at the Annual meeting and we are to-day meeting under the new arrangement. The purpose of the Revision was greater simplicity of organization and therefore it is hoped greater effectiveness. The principal change was an increase in the number of Vice-Presidents and a reduction in the number of the Board of Trustees in order that the Board might more readily and frequently meet and act,—when desired, as an advisory Body to the Board of Managers. The President said at the last annual meeting of the Corporation after the adoption of the revised Constitution that it would be well for the Board of Trustees as newly constituted to meet, but as yet they have not done so. Meetings, according to the Constitution, may be called by either the President of the Corporation or the Board of Managers. Business matters and matters of general policy should properly by Article III go before and be considered by the Trustees before presentation to the Corporation, corresponding as they do to the Directors of a business Corporation. Herein alone is a reason for occasional meeting or else for a longer stated meeting in November.

REGINALD H. HOWE,
Secretary.

November, 1911.

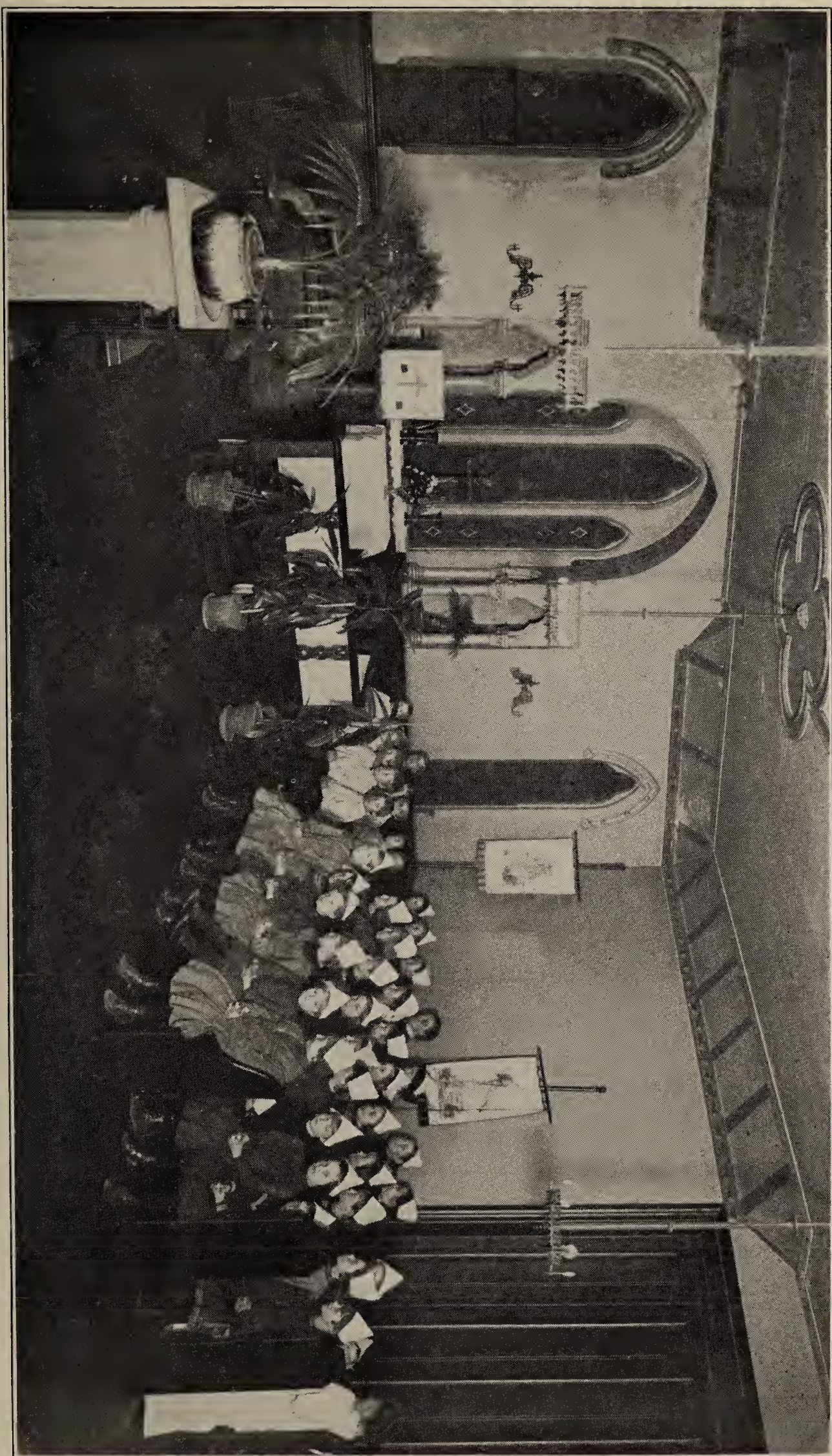

THE CHAPEL.

*REPORT OF
THE BOARD OF MANAGERS.*

The work of the Church Home changes somewhat from year to year to meet new conditions, and more modern ideas in the care of destitute and orphan children. Since giving up our Topsfield Home we have boarded our boys over nine years old in families. More and more do we emphasize this idea of family life and consequently we often send children directly to the Placing-out Department, whom formerly we should have kept in the Home. This naturally reduces the number in the Home and thereby increases the cost per child of their support.

The life in the Home has followed the usual routine of school in the morning and early afternoon and recreation afterwards.

The children have celebrated many holidays. Occasionally some one has sent tickets for simple amusements and the Sewing Circle League delighted the children with a performance of *Beauty and the Beast*.

The class of candidates for the Girls' Friendly has met on Saturdays and the girls have really worked hard for others this year. As a result several are now in the Probationers' Class at Church of the Redeemer. During the summer there were classes in sewing and laundering, and all of the children had gardens which were such a success that the Horticultural Society awarded them a third prize.

Then there were trips to Mother's Rest at Revere Beach given by the City Mission three times a week during July and a part of August and daily excursions to the South Boston bathing beach.

One little girl visited her brother who is boarded in the country. This was a good thing for both children. It not only made them very happy but it strengthened the family tie and already H. is planning how he will take care of his sister when he is old enough.

Two of our little girls went to Fairhaven for a week, and their hostess afterwards wrote to our matron congratulating her upon their behavior and expressing a wish that she might have some children visit her again next year.

We are sorry to have to report cases of measles and whooping cough during the spring. There were, however, no serious results and for the rest of the year there has been a high average of good health.

Eighty-one children have been cared for in the Home during the year. The length of their stay varies widely. For example, two children were with us for only six weeks, while their mother was in a hospital, and on

the other hand we have just lately placed out one rather delicate girl, an orphan, who has been with us for ten years.

Our applications have come sometimes from individuals and sometimes from other child caring societies who coöperate with us and often send us many church cases.

The causes necessitating relief have been deserted wives, intemperance, illness of guardians and one or both parents dead.

We have held our regular monthly meetings in South Boston, at which we have considered questions relating to the work, and we have kept in close touch with the matrons, visitors and children through our weekly visits to the Home and through our various committees.

In closing this report we wish to thank all those who have helped make this work of rescue possible by their liberal gifts and generous sympathy, and we ask that they will again stretch out their hands to help us during the coming year.

ELEANOR SELDER TUCKER LEE,
Secretary.

*REPORT OF PLACING-OUT AND
DISMISSION COMMITTEE.*

The Committee has held its regular monthly meetings during the past year except for a short period during the summer when the work was carried on by the chairman and the visitors. Notwithstanding the fact that we are constantly placing out new boys and dismissing others, the number in our care at one time varies very little. We have now 24 boarded boys, 5 placed out free, and 4 under partial supervision. Since last May I have visited all but one of the boarded boys, and most of the free boys, 29 in all, scattered in 16 different towns, some of them quite remote from Boston. On two trips I was accompanied by others of the Committee. It is very interesting, not only to see and know the boys, but to see the homes in which they are placed, and it helps greatly towards discussing the cases intelligently afterwards, and in making decisions. I am told that the boys look forward with pleasure to these yearly visits, but they are curiously unemotional as a rule, and I can think of only a very few who show genuine pleasure on these occasions, though an automobile ride will often loosen their tongues and create enthusiasm.

In October I visited the Berkshire Industrial Farm where we sent a difficult boy three years ago for a stay of four years. It is a reform school a few miles from Pittsfield, where the boys are taught farming chiefly, and I was amazed to see the improvement that had taken place in our boy in those three years; he is well thought of there, had just passed the best examinations of any boy in his class, and is the head of the dairy. Our work has been much helped by such institutions as this one and the George Junior Republic, to each of which we have sent boys with the most happy results. We have had the usual amount of ailments to be attended to, but no contagious diseases nor serious illness. It is wonderful to see the improvement that comes over a delicate, sickly child from the city when he goes to a good home in the country; we placed out this year one such little boy of 4 years of age, who was not only underfed and sickly but as fierce and untamed as a little savage, delighting in stepping on cats' tails, and spoiling for a fight. Even at that tender age he was a handful to manage; but a month of good food and air, and kind treatment completely transformed him, and he became strong in body, and docile and affectionate in disposition. The sad sequel to the story is that his mother after nearly a year's separation

from him has now taken him back for a visit which we fear may result in her keeping him permanently, though there is every reason except a legal one why the boy should not stay there. Two other boys have just returned to very poor homes and a third will probably go shortly; though it probably spells ruin for this last one, we are powerless to prevent it.

We have almost more perplexity over our older free boys than with the younger ones; they are at a difficult age, much is expected of them in return for almost no pay beyond their board and clothing, and they quickly get dissatisfied, lose interest in their work, and then get discharged. In this way they change places often and do not get ahead as they should. These boys seem to need personal interest and friendly watching more than at any time of their lives. This work is always of the greatest interest, and if we can know that we have helped them to become useful and self-respecting men we shall indeed feel that it is not in vain. The work of supervising the girls has also been carried on through the year in the usual way. Several girls have been given back to the care of their parents who have become better able to provide for them. One little girl, left all alone in the world has been adopted by a kindly woman well known to us, and is now happy in "belonging somewhere," as she says. An older girl has finished a course of training as a child's nurse, and feels that she has chosen her right work. Two or three girls in delicate health have been boarded in the country where pure air, generous diet and quiet life are bringing back the strength they need. We watch over our girls long after they leave the Home, and by visits and correspondence try to continue the friendly associations which we feel have been of value to many a young girl.

For the Committee,

FANNY L. CURTIS.

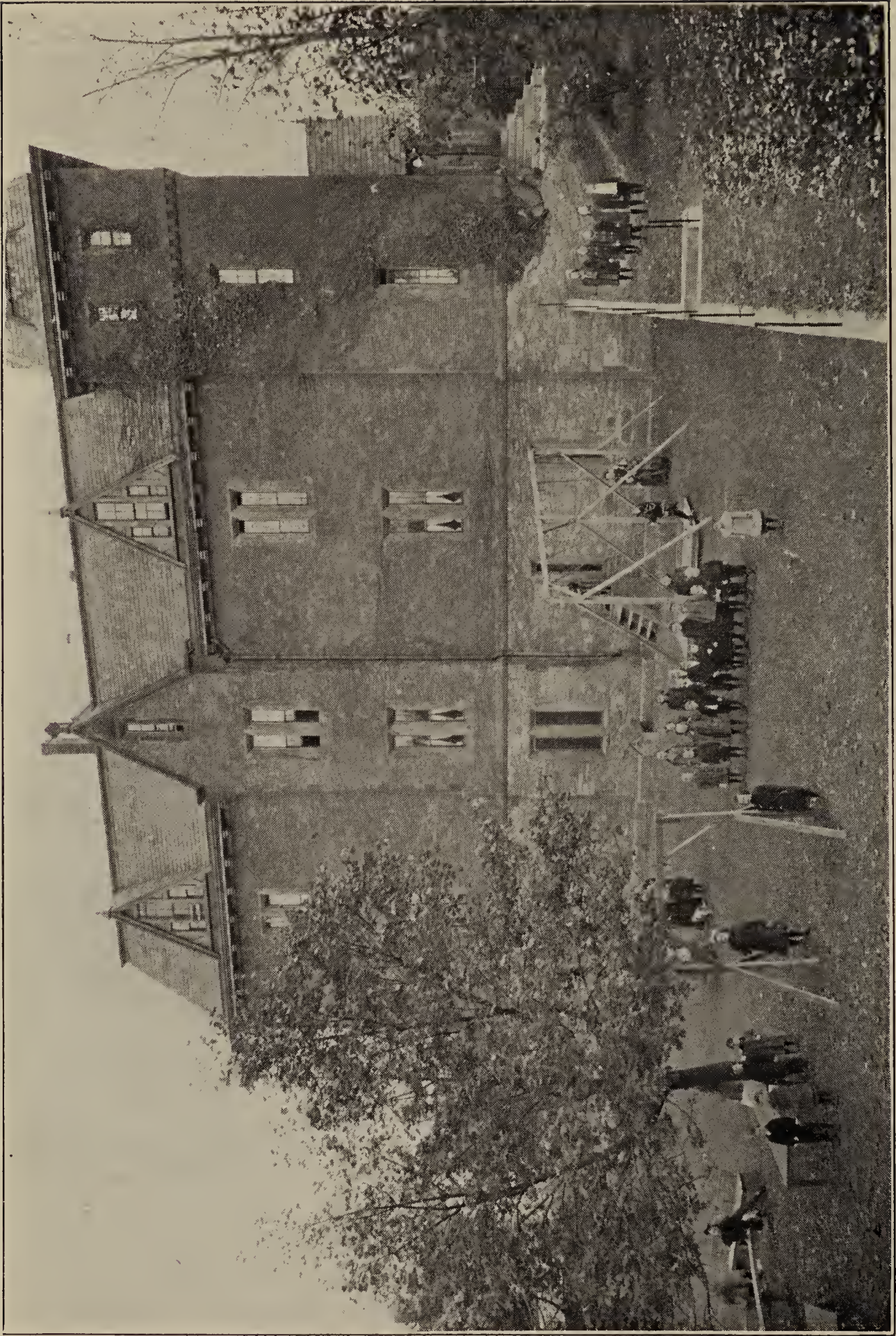

THE PLAYGROUND.

STATISTICS.

At the Home.

Number of children, Nov. 1, 1910.....	56	Number of children left the Home....	26
“ “ “ admitted.....	25	“ “ “ Nov. 1, 1911.....	55
		Visited as graduates of Home Nov. 1, 1911..	14

Disposition of children who left the Home during the year.

Placed out in families	
(a) In boarding homes	6
(b) In free homes	1
Returned to relatives or guardians.....	17
Dismissed for adoption	1
Committed to Mass. School for Feeble Minded.....	1
	Total.....
	26

Placing-out Department.

BOYS.

In boarding homes Nov. 1, 1910	19	Returned to relatives or guardians or self-supporting.....	3
In free homes (some of whom earn wages) Nov. 1, 1910.....	4	In boarding homes Nov. 1, 1911.....	24
Admitted directly to the P.O.D.....	6	In free homes (some of whom earn wages) Nov. 1, 1911	5
Transferred from Home to P.O.D....	3	Visited as graduates of P.O.D, Nov. 1, 1911.....	5

GIRLS.

In boarding homes Nov. 1, 1910.....	1	Returned to parents or guardians or self-supporting.....	2
In free homes (some of whom earn wages) Nov. 1, 1910.....	3	In boarding homes Nov. 1, 1911.....	8
Admitted directly to the P.O.D.....	5	In free homes (some of whom earn wages) Nov. 1, 1911.....	3
Transferred from Home to P.O.D.....	4	Visited as graduates of P.O.D, Nov. 1, 1911.....	5

Total cared for during the year in both departments 126

Under the supervision of both departments Nov. 1, 1911.

In Home.....	55
In Placing-out Department.....	40
Visited as graduates of both departments, Nov. 1, 1911.....	24
In other institutions and under partial supervision.....	2
	Total.....
	121

LIFE MEMBERS.

- *Hon Josiah G. Abbott,
 *Mrs. Josiah G. Abbott,
 Mrs. Alcott,
 *Freeman Allen,
 *Mrs. Freeman Allen,
 *George Allen,
 *John B. Alley, M.D.,
 *Mrs. Copley Amory,
 *Miss Isabella L. Amory,
 *James S. Amory,
 Charles L. Andrews,
 Mrs. Charles L. Andrews,
 *Miss Ellen Andrews,
 *Charles H. Appleton,
 *Nathan Appleton,
 *S. A. Appleton,
 *Thomas G. Appleton,
 *William Appleton,
 *Mrs. William Appleton,
 *Mrs. William Appleton, Jr.,
 Mrs. E. S. Babbitt,
 *Rev. Wm. R. Babcock, D.D.,
 *Mrs. Francis Bacon,
 Mrs. E. P. Bancroft,
 *D. H. Bayley,
 *James M. Beebe,
 *Mrs. James M. Beebe,
 E. Pierson Beebe,
 *George N. Black,
 *Mrs. G. N. Black,
 *George Blackburn,
 *Mrs. Edward Blake,
 Edward D. Boit,
 *Rev. J. A. Bolles, D.D.,
 *Mrs. J. A. Bolles,
 *Miss Borland,
 *J. Nelson Borland, M.D.,
 *M. Woolsey Borland,
 *Mrs. M. W. Borland,
 *Mrs. Ezra A. Bourne,
 *Nathaniel I. Bowditch,
 *Mrs. N. I. Bowditch,
 *William I. Bowditch,
 Otis E. Bowen,
 *Gamaliel Bradford,
 *Wm. B. Bradford,
 *Miss Brimmer,
 *Martin Brimmer,
 *Mrs. Martin Brimmer,
 *Mrs. Gorham Brooks,
 *Rt. Rev. Phillips Brooks, D.D.,
 *Wm. G. Brooks,
 Mrs. Causten Browne,
 *Benjamin F. Burgess,
 *Mrs. B. F. Burgess,
 Harry Burnett,
 *Joseph Burnett,
 *John A. Burnham,
 *Mrs. James R. Chadwick,
 Mrs. F. W. Chandler,
 *William L. Chase,
 Mrs. Arthur Cheney,
 *George H. Chickering,
 *Mrs. B. C. Clark,
 *Miss Ellen C. Clark,
 *Mrs. J. W. Clark,
 *Charles K. Cobb,
 *Miss Harriet W. Cobb,
 Alexander Cochrane,
 *Arthur Codman,
 *Miss C. E. Codman,
 Charles R. Codman,
 *Edward Codman,
 *John Codman,
 *Mrs. John Codman,
 James M. Codman,
 *Miss M. P. Codman,
 Richard Codman,
 Rev. J. I. T. Coolidge, D.D.
 *Mrs. Edward Cordis,
 Rt. Rev. Frederick Courtney, S.T.D.,
 *Mrs. Lemuel Crehore,
 Miss Nancy B. Curtis (*Hanover*).
 *John G. Cushing,
 Mrs. John G. Cushing,
 *Miss M. W. Cushing,
 *Robert M. Cushing,
 *Mrs. Robert M. Cushing,

* Deceased.

- *Thomas F. Cushing,
 *Rev. Samuel Cutler,
 Tucker Daland,
 *Mrs. Samuel T. Dana,
 *Otis Daniell,
 *Mrs. Otis Daniell,
 *Miss Sarah F. Daniell,
 *Mrs. Benjamin Dean,
 *Miss Cornelia Dehon,
 *Mrs. Maurice Del Fosse,
 *Mrs. E. Hasket Derby,
 Mrs. Hasket Derby,
 *F. Gordon Dexter
 *George M. Dexter,
 I. F. Dobson,
 *Rev. W. D'Orville Doty, D.D.,
 *Rt. Rev. Manton Eastburn, D.D.,
 *J. Wiley Edmands,
 Miss Annie Elder,
 *Mrs. E. H. Eldredge, (*Newton*),
 *Mrs. Samuel Eliot,
 *J. P. Ellicott,
 *Mrs. Francis P. Ellison,
 *Miss Emma J. Elms,
 *James C. Elms,
 Mrs. J. C. Elms,
 Mrs. Alfred B. Ely,
 Miss Bessie B. Ely,
 *Isaac Emery,
 *Frank Evans,
 *Robert Farley,
 *William Faxon,
 Mrs. William Faxon,
 *Joseph S. Fay,
 *Richard S. Fay,
 *Mrs. Richard S. Fay,
 *Richard S. Fay, Jr.
 *J. Brooks Fenno,
 *Mortimer C. Ferris.
 *George J. Fiske,
 Rev. George S. Fiske,
 Cassandra Flagg,
 Miss C. A. French,
 Miss C. L. W. French,
 *J. D. W. French,
 *Jonathan French,
 *Mrs. Jonathan French,
 *William H. Gardiner,
 *Mrs. William H. Gardiner,
 Geo. A. Gardner,
 *Henry J. Gardner,
 Mrs. John L. Gardner,
 *Joseph P. Gardner,
 *N. B. Gibbs,
 Mrs. Kimball Gibson,
 *Miss Mary I. Glidden,
 *Mrs. Wm. T. Glidden,
 *Frederick W. Grantham,
 *Mrs. Frederick W. Grantham,
 *Mrs. Gardiner Greene,
 *Rev. J. S. C. Greene,
 *Miss Sarah Greenè,
 *Samuel H. Gregory,
 *Mrs. Samuel H. Gregory,
 *Mrs. Andrew T. Hall,
 Mrs. Gardiner G. Hammond, Jr.,
 *Peter Harvey,
 *Mrs. Peter Harvey,
 *William T. Haskell,
 *George E. Head,
 Mrs. John Head,
 Mrs. Augustus Hemenway,
 Charles J. Higginson,
 H. R. Hinckley,
 *S. L. Hinckley,
 J. Hogg,
 *Mrs. J. Hogg,
 *Miss Eunice Hooper,
 *Mrs. John Hooper,
 *Miss Mary I. Hooper,
 *Mrs. Robert C. Hooper,
 *Samuel Hooper,
 Mrs. A. Lawrence Hopkins,
 *Rev. Nicholas Hoppin, D.D.,
 *Rev. Wm. Horton, D.D.,
 *George O. Hovey,
 *Mrs. George Howe,
 *D. N. Howell,
 *P. Hubbell,
 Francis W. Hunnewell,
 Mrs. Hunt,
 *Rt. Rev. F. D. Huntington, D.D.,
 *Deming Jarves,
 Mrs. Henry L. B. Jayne,
 *Miss A. M. Jeffries,
 *John Jeffries,
 *Mrs. John Jeffries,
 Charles D. Kellogg,

* Deceased.

- A. Kidder,
 *Mrs. Joseph Kidder,
 *Rev. Joseph L. Kidder,
 *Charles A. Lambard,
 *Rev. Thomas R. Lambert, D.D.,
 *Mrs. Thomas R. Lambert,
 Amory A. Lawrence,
 *Mrs. Amos Lawrence,
 *Amos A. Lawrence,
 *Mrs. Amos A. Lawrence,
 Rt. Rev. Wm. Lawrence, D.D.,
 Mrs. Wm. Lawrence,
 *Wm. R. Lawrence, M.D.,
 *Mrs. Wm. R. Lawrence,
 James Lee, Jr.,
 Miss Lucy Lee,
 *Mrs. Benjamin Leeds,
 R. W. Lewis,
 *Mrs. Linzee,
 *Mrs. Jane E. Locke,
 *Mrs. I. Lombard,
 *Miss A. M. Loring,
 *Mrs. Augustus N. Loring,
 *Mrs. Josiah Loring,
 Mrs. William C. Loring,
 Mrs. J. Lovejoy,
 *Augustus Lowell,
 *Mrs. Augustus Lowell,
 Miss Bessie H. Lyman,
 *George H. Lyman, M.D.,
 *Mrs. G. H. Lyman,
 *Theodore Lyman,
 *Mrs. James MacGregor,
 Mrs. John Mackintosh.
 W. J. MacPherson,
 A. Lawrence Mason, M.D.,
 Mrs. Alice Mason,
 *Rev. Charles Mason, D.D.,
 *Mrs. Charles Mason,
 *Miss Clara T. Mason,
 Miss Ellen F. Mason,
 *George Mason,
 Miss Ida M. Mason,
 *Miss Jane Mason,
 *Robert M. Mason,
 *Mrs. Robert M. Mason,
 Albert Matthews.
 Miss Caroline Matthews,
 *Constant S. Matthews,
 *Nathan Matthews,
 *Mrs. Nathan Matthews,
 Nathan Matthews, Jr.,
 Mrs. Nathan Matthews, Jr.,
 Mrs. Henry Merwin,
 *George A. Meyer,
 Mrs. George von L. Meyer,
 *William Milton,
 *Mrs. William H. Milton,
 *Charles H. Minot,
 *Mrs. Charles H. Minot,
 Mrs. Charles S. Minot,
 *Wm. W. Moreland, M.D.,
 *Mrs. W. W. Moreland,
 Mr. Moulton,
 *Hon. E. R. Mudge,
 *Rev. Wm. R. Nicholson, D.D.,
 *Mrs. Wm. R. Nicholson,
 *B. F. Nourse,
 Mrs. B. F. Nourse,
 *F. E. Oliver, M.D.,
 Mrs. F. E. Oliver,
 *Robert Treat Paine,
 *Mrs. Robert Treat Paine,
 *Charles H. Parker,
 James Parker,
 Mrs. William F. Parrott,
 Sister Paula,
 *John L. Payson,
 Mrs. John L. Payson,
 *Miss Ruth Payson,
 *Augustus T. Perkins,
 Benjamin Perkins, Jr.,
 *William Perkins,
 *Edward D. Peters,
 *Mrs. Edward D. Peters
 *George H. Peters,
 *Mrs. George H. Peters,
 *W. C. Peters,
 Rev. Richard F. Putnam,
 *Edward S. Rand,
 *Mrs. Elizabeth A. Rand,
 *Rt. Rev. G. M. Randall, D.D.,
 Mrs. L. D. Raymond,
 *Benjamin T. Reed,
 *Mrs. B. T. Reed,
 *Mrs. Henry A. Rice,
 *Lewis Rice,
 *Mrs. Francis Richards,

* Deceased.

Reuben A. Richards,
 *Mrs. Andrew Robeson,
 *Mrs. Sarah P. Rogers,
 *Mrs. William Ropes,
 *Benjamin S. Rotch,
 *Mrs. B. S. Rotch,
 Mrs. Robert S. Russell,
 Mrs. Sampson,
 Edwin H. Sampson,
 *Mrs. J. Turner Sargent,
 Henry Sayles,
 *Mrs. W. Sayles,
 Mrs. Louis B. Schwartz,
 *Richard W. Sears,
 Adm. Thomas O. Selfridge, U.S.N.
 *Moses Sewall,
 *George C. Shattuck, M.D.,
 *Mrs. Franklin A. Shaw,
 *G. Howland Shaw,
 Mrs. G. Howland Shaw,
 *Quincy A. Shaw,
 *Rev. Geo. C. Shepard, D.D.,
 *Mrs. G. C. Shepard,
 *Mrs. William Shimmin,
 *Rev. J. Cotton Smith, D.D.,
 *Howard Snelling,
 *Mrs. S. Snelling,
 *Samuel G. Snelling,
 Mrs. Samuel G. Snelling,
 *Joseph E. Stanwood,
 *Joshua Stetson,
 Mrs. A. H. Stevens,
 *Mrs. Paran Stevens,
 *Mrs. Howard Stockton,
 *Henry P. Sturgis,
 *Richard Sullivan,
 *Mrs. Richard Sullivan,
 *E. Francis Thayer,
 *Nathaniel Thayer,
 *Mrs. Nathaniel Thayer,
 Miss Thomas,

*Mrs. Charles Thorndike,
 Mrs. E. P. Tileston,
 *Rev. Elliott D. Tompkins,
 Mrs. E. D. Tompkins,
 *Mrs. Wm. E. Townsend,
 Mrs. Treadwell,
 *Mrs. E. G. Tucker,
 Mrs. J. Alfred Tucker,
 *E. O. Tufts,
 O. H. Underhill,
 Mrs. O. H. Underhill,
 *George P. Upham,
 *J. Baxter Upham, M.D.,
 *Henry Upham,
 Miss Susan Upham,
 Miss Alice Van Brunt,
 Mrs. Charles Van Brunt,
 *Rev. Alex. H. Vinton, D.D.,
 *Mrs. Alexander H. Vinton,
 *Mrs. W. W. Wadsworth,
 *Nathaniel Walker,
 *Mrs. Nathaniel Walker,
 *Henry V. Ward,
 *Mrs. J. Sullivan Warren,
 *Foster Waterman,
 Mrs. Chas. A. Welch, Jr.,
 *Mrs. Benjamin Welles,
 *Mr. Whall,
 Mrs. Sarah B. Whall,
 *Rev. Francis Wharton, D.D., L.L.D.,
 *Charles J. Whitmore,
 *Charles O. Whitmore,
 *Mrs. C. O. Whitmore,
 David R. Whitney,
 *Moses Williams,
 *Augustin Wills,
 Mrs. Augustin Wills,
 John Wills,
 *Hon Robert C. Winthrop,
 *Mrs. Robert C. Winthrop,
 Mrs. Robert C. Winthrop, Jr.

ANNUAL SUBSCRIBERS.

FOR THE YEAR ENDING OCTOBER 1, 1911.

Mrs. Robert Amory,	\$10 00	Mrs. H. H. Eustis,	\$25 00
Mr. Ingersoll Amory,	25 00	Mrs. G. G. Eaton,	10 00
Mrs. F. R. Allen,	5 00	Mrs. Hollis French,	5 00
Mrs. A. H. Amory,	10 00	Mrs. C. T. Fitch,	10 00
Mrs. Harcourt Amory,	10 00	Miss Sarah M. Fay,	10 00
Mrs. William Amory,	20 00	Mrs. J. N. Fiske,	10 00
Mrs. Ayer,	25 00	Mrs. Henry H. Fay,	50 00
Miss Blanchard,	5 00	Mrs. Alfred D. Foster,	5 00
Miss Frances J. Brewer,	3 00	Mrs. Harrison Gardner,	2 00
Mrs. Boylston Beal,	10 00	Mrs. G. P. Gardner,	10 00
Mrs. J. L. Bremer,	25 00	Mr. George P. Gardner,	25 00
Mrs. Herbert Beech,	30 00	Mrs. H. S. Grew, 2nd,	5 00
Miss S. H. Bradford,	3 00	Mrs. R. H. Gardiner,	10 00
The Misses Bush,	5 00	Mrs. J. C. Gray,	25 00
Miss A. D. Blake,	5 00	Grace Church Sunday School,	
Rev. Sherrard Billings,	5 00	Newton,	10 00
Mr. E. D. Boit,	10 00	Mrs. E. S. Grew,	10 00
Mrs. T. J. Bowlker,	25 00	Mrs. A. L. Hopkins,	5 00
Mrs. J. A. Beebe,	10 00	Mrs. H. S. Howe,	15 00
Mrs. F. B. Crowninshield,	10 00	Miss Margaret Hale,	2 00
Miss Mary Curtis,	10 00	Mrs. H. S. Hunnewell,	20 00
Mrs. A. G. Clerk,	3 00	Mr. F. W. Hunnewell,	100 00
Mrs. James M. Codman,	10 00	Mrs. John E. Hudson,	5 00
Mrs. T. J. Coolidge,	15 00	Mrs. T. Hockley,	5 00
Mrs. C. K. Cobb,	5 00	Mrs. F. L. Higginson,	10 00
Mrs. George C. Crehore,	20 00	Mrs. A. H. Hardy,	5 00
Mr. and Mrs. Julian L. Coolidge,	10 00	Mrs. P. M. Hamlen,	2 00
Miss Georgina S. Cary,	10 00	Mrs. Arthur Hunnewell,	25 00
Miss Catherine A. Codman,	10 00	Mrs. James F. Hunnewell,	5 00
Mrs. H. G. Curtis,	10 00	Mrs. Constantine Hutchins,	10 00
Mrs. W. M. Conant,	2 00	Mrs. E. J. Holmes,	5 00
Mrs. Louis Curtis,	25 00	Mrs. Henry Howard,	3 00
Mrs. J. M. Crafts,	25 00	Mrs. Samuel Hammond,	5 00
Christ Church Sunday School,		Mrs. G. P. Hamlin,	5 00
Hyde Park,	10 00	Mrs. John Heard,	5 00
Church of the Messiah,	5 00	Mrs. Oscar Iasigi,	20 00
Mrs. G. H. Davenport,	5 00	Mrs. T. F. Jolliffe,	5 00
Mrs. W. Endicott Dexter,	2 00	Mrs. Joy,	5 00
Miss Maria E. Daniell,	5 00	Mrs. David P. Kimball,	25 00
Mrs. Hasket Derby,	50 00	Mrs. Charles A. King,	25 00
Mrs. W. H. Dewart,	5 00	Mrs. William Kennard,	5 00
Mrs. Franklin Dexter,	25 00	Mrs. John Lowell,	10 00
Mrs. T. F. Edmands,	5 00	Mrs. Thornton K. Lothrop,	10 00

Mrs. G. M. Lane,	\$10 00	Mrs. A. L. Rotch,	\$25 00
Mrs. George Lee,	10 00	Mrs. Robert Russell,	25 00
Miss Lyman,	5 00	Mrs. F. R. Sears, Jr.,	10 00
Miss Light,	3 00	Mrs. Seth E. Sprague,	10 00
Miss Georgina Lowell,	3 00	Mrs. H. M. Saville,	3 00
Miss M. C. Loring,	75 00	Mr. Francis Shaw,	10 00
Mrs. F. W. Lawrence,	20 00	Mrs. G. Howland Shaw,	25 00
Mrs. W. H. Lincoln,	5 00	Mr. James Schouler,	5 00
Dr. R. M. Lawrence,	20 00	Mrs. Lucius M. Sargent,	5 00
Rt. Rev. Wm. and Mrs. Lawrence,	100 00	Miss Maria Storrs,	5 00
Miss Ruth Lawrence (1910 and 1911)	40 00	Mrs. C. S. Sargent,	10 00
Mrs. G. Winthrop Lee,	2 00	Mrs. Knyvet W. Sears,	25 00
Mrs. Horace Lamb,	5 00	Miss Mabel Sturgis,	25 00
Mrs. J. G. Minot,	3 00	Mrs. Howland Shaw,	25 00
Mrs. Charles J. Means,	10 00	Mrs. Parkman Shaw,	5 00
Mrs. F. S. Moseley,	25 00	Miss Blanche Shimmin,	10 00
Mrs. G. H. Monks,	5 00	Mrs. F. R. Sears,	10 00
Mrs. F. Merriam,	10 00	St. Stephen's Sunday School,	10 00
Mrs. A. F. Manning,	2 00	Mrs. T. C. Thacher,	5 00
Mrs. James Means,	25 00	Miss A. G. Thayer,	50 00
Nahant,	15 00	Mrs. Augustus Thorndike,	5 00
Newton, Trinity Parish Sun. Sch.,	25 00	Mr. and Mrs. L. S. Tuckerman,	10 00
Mrs. F. E. Oliver,	10 00	Thayer Family,	50 00
Mrs. Robert Osgood,	4 00	Mrs. Ezra R. Thayer,	10 00
Miss M. C. Peabody,	5 00	Mrs. F. W. Thayer,	5 00
Miss Palmer,	3 00	Miss Turner,	10 00
Miss M. A. Palmer,	3 00	Mrs. Thayer,	25 00
Mrs. C. F. Perry,	5 00	Mrs. B. Vaughan,	15 00
Mrs. R. T. Paine,	10 00	Mrs. Charles Van Brunt,	100 00
Mrs. Burr Porter,	5 00	Mrs. R. C. Winthrop, Jr.,	150 00
Rev. George L. Paine,	5 00	Mrs. Alexander Whiteside, Jr.,	5 00
Miss Ethel L. Paine,	10 00	Mrs. J. W. Woods,	5 00
Mrs. G. R. Payson,	5 00	Rev. F. L. Whittemore,	10 00
Mr. Theophilus Parsons,	10 00	Mrs. M. P. White,	3 00
Mrs. A. W. Pollard,	3 00	Mr. Grant Walker,	50 00
Mrs. F. Peabody,	25 00	Miss Clara B. Winthrop,	10 00
Mrs. H. P. Quincy,	25 00	Mrs. T. Lindall Winthrop,	25 00
Mrs. Royal Robbins,	10 00	Woman's Guild, St. Paul's Church,	15 00
Mrs. A. N. Rantoul,	10 00	Mrs. Joseph Woods,	5 00
Mrs. W. B. Rodman, Jr.,	25 00	Mrs. G. S. Winslow,	5 00
Mr. W. K. Richardson,	10 00	Miss C. E. Ward,	15 00
Mrs. F. L. W. Richardson,	10 00		<u>\$2,514 00</u>

LIST OF DONATIONS

FOR THE YEAR ENDING OCTOBER 1, 1911.

Mrs. W. B. Rodman, Jr.,	\$25 00	Mrs. Mystrank,	\$ 7 80
Mrs. Joy,	5 00	Mrs. Van Brunt, Special donation	
Miss A. W. Morrill,	20 00	for grounds,	316 13
Miss M. R. Sturgis,	60 00	Anonymous,	2 00
Mrs. Amory,	5 00		<u>\$440 93</u>

Received by G. H. RICHARDS, *Treasurer*,

CHURCHES.			
Emmanuel, Boston,	\$500 00	Miss E. F. Mason,	\$250 00
Trinity, Boston,		Miss Ida M. Mason,	250 00
Cash,	\$254 05	Mr. George A. Gardner,	100 00
Mr. Chas. R. Codman,	25 00 279 05	Miss Cornelia A. French,	100 00
St. Paul's, Boston,	131 38	Mr. E. Pierson Beebe,	100 00
Our Saviour, Longwood,	13 73	Mr. Amory A. Lawrence,	100 00
Good Shepherd, Dedham,	10 00	Mr. David R. Whitney,	50 00
St. Stephen's, Boston,	5 45	Mr. Alexander Cochrane,	50 00
St. Paul's, Brockton,	5 00	Mr. Augustus Hemenway,	50 00
Christ Church, Swansea,	5 00	Mr. Franklin H. Beebe,	25 00
St. Paul's, Beachmont,	4 13	Mr. A. J. C. Sowdon,	10 00
		Mr. Jackson K. Sears,	10 00
		Mr. G. H. Richards,	5 00
			<u>\$2,329 43</u>
SUNDAY SCHOOLS.			
Trinity, Boston,	\$74 29		
Grace, New Bedford,	61 36		
Christ Church, Cambridge,	50 00		
St. Paul's, Boston,	42 93		
Ascension, Fall River,	25 00		
Ascension Memorial, Ipswich,	10 00		
Christ Church, Quincy,	6 61		
St. John's, Charlestown,	5 50		

CHURCH HOME FOR ORPHAN AND DESTITUTE CHILDREN*

In Account with

ELIZABETH S. BEAL, TREASURER OF BOARD OF MANAGERS.

DR.		CR.	
Salaries of Matrons	\$3,555 76	Cash on hand, Oct. 31, 1910	\$939 72
Salaries and Expenses	614 76	Subscriptions	2,564 00
Provisions (including grocer, baker, etc.)	2,607 96	Donations	390 93
Milk	1,088 11	Board	1,938 13
Water	188 40	Treasurer	10,845 67
Fuel and Gas	937 41	Interest Bay State T. Co.	16 27
Furnishings and Repairs	345 92		
Telephone	73 42		
Clothing	1,178 66		
Apothecary	45 81		
Care of Burial Lot	3 95		
Industrial Training	385 50		
Postage, Printing, Advertising and Stationery	156 85		
Incidentals	193 77		
Medical Attendance and Nurse	123 30		
Sunday Services	65 00		
Outing Account	49 18		
	<hr/>		
	\$11,613 76		

PLACING-OUT DEPARTMENT.

Board	\$3,134 12
Visiting & Expenses	1,046 66
Supervision C. A. S.	52 14
Clothing & Sundries	780 98
	<hr/>
	\$5,013 90
Balance	67 06

\$16,694 72

\$16,694 72

30th September, 1911.

AUDITED:

EFFIE L. BURNHAM.

ELIZABETH S. BEAL,

*Treasurer of Board of Managers.** *This Report is for eleven months only.*

Dr. CHURCH HOME FOR ORPHAN AND DESTITUTE CHILDREN,

To paid Treasurer of the Board of Managers:		
Current Expenses	\$11,520.17	
Industrial Education	385.50	
	<hr/>	\$11,905.67
“ “ for flowers and plants at Easter		24.00
“ “ Expense Account		8.46
Balance		3,350.07

\$15,288 20

In Account with GEORGE H. RICHARDS, *Treasurer.*

Cr.

Balance October 15, 1910		\$1,471.10
Income from General Fund	\$3,688.53	
“ “ Rice Fund	508 00	
“ “ Sever Fund	61.25	
“ “ Reed Fund	600.00	
“ “ Sarah E. Lawrence Fund	400.00	
“ “ Sarah Ellen Mason Fund	206.25	
“ “ French Fund for Easter Flowers	24.00	
“ “ Robert M. Mason Fund	770.00	
“ “ Mudge Fund	205.00	
“ “ John Henry Eastburn Fund	240.00	
“ “ John Brooks Fenno Fund	202.25	
“ “ H. E. C. Fund	80 00	
“ “ Permanent Fund	140 00	
“ “ John Davis Williams French Fund	425.00	
“ “ Robert Charles Billings Fund	80.00	
“ “ Louisa Briggs Stanwood Fund	195.00	
“ “ William R. and Susan C. Lawrence Fund	225.00	
Interest from New England Trust Co.	37 39	
		<u>8,087.67</u>
Donations		2,329.43
Legacy from Mr. Hollis Moore		800.00
Investments		2,600.00
		<u>\$15,288 20</u>

E. & O. E.

G. H. RICHARDS, TREASURER.

BOSTON, October 16, 1911.

The undersigned having examined the above account find the same correct and properly vouched.

GEORGE P. GARDNER, }
 THEOP. PARSONS, } AUDITING COMMITTEE.

DONATIONS AT THE HOME 1910-1911.

DECEMBER, 1910.

Boston Branch of the Needle Work Guild, 60 garments.
 St. James's Church, Roxbury, large Santa Claus stocking, games and candy.
 Mrs. S. Ingersoll Hutchinson, Dedham, a packing box full of new toys.
 Rev. C. W. Duane, a piano.
 Mrs. H. H. Fay, a case of oranges.
 Sunday School of St. James's Church, Amesbury, a barrel of provisions.
 Miss B. Lyman, 3 pictures.
 Miss H. Mitchell, So. Boston, a picture.
 Mrs. L. Curtis, 25 lbs. of candy.
 Mr. L. Varney, So. Boston, 50 lbs. candy.
 Mr. W. H. Davis, So. Boston, 18 pies.

JANUARY, 1911.

Miss L. Dexter, \$1 for cup cakes.
 J. G. Ferguson Co., 8 dozen biscuits.
 St. Paul's Church, sewing for the Home.
 Mrs. J. Means, 50 lbs. cracked wheat.

FEBRUARY.

Mrs. R. Amory, books for girls and boys.
 Miss Amory and Miss E. Farnsworth, candy and valentines for children.

MARCH.

Mrs. H. H. Fay, a box of oranges and a box of lemons.
 Mrs. Boylston A. Beal, jump ropes, bat, balls and books.
 St. Paul's Church, sewing for the Home.

APRIL.

Mrs. R. Amory, \$10 from a friend of the Home.
 From the Wild West Show, 60 tickets.
 Mrs. L. Curtis, games and books.
 Mrs. H. H. Fay, 2½ gallons ice cream.

MAY.

Mrs. Hasket Derby, \$2, and Miss M. Sturgis, \$1, towards tickets for the World
 in Boston.
 Trinity Church, sewing for the Home.
 Mrs. Boylston A. Beal, books and games.
 Mrs. L. Curtis, books and magazines.
 From a Friend, 11 dresses, 1 sheet, 1 pillow case.

JUNE.

Miss M. Curtis, \$2 for carfare to an entertainment.
 Miss R. Bigelow, Longwood, packets of vegetable and flower seeds.
 Mrs. J. F. Woods, packet of flower seeds.
 Farm School, Thompson's Island, 60 quarts of milk, and flowers.
 Woman's Guild of St. Paul's Church, Dorchester, 14 aprons.
 Woman's Guild of St. Paul's Church, Dedham, 14 aprons.

JULY.

Boston Elevated Railway Co., 200 tickets.
 Mrs. G. Phillips, tooth brushes and powder.
 Mrs. H. Amory, Dedham, a swing.

AUGUST.

Mrs. J. Means, \$5 for ice cream.
 Miss M. Sturgis, 36 combs.

OCTOBER.

Mrs. C. S. Tuckerman, Ipswich, 2 barrels of apples.
 Mrs. L. Curtis, books and magazines.

NOVEMBER.

Mr. C. B. Dobson, Ipswich, 1 barrel of apples.
 Rev. A. Gering, Cambridge, Statue of an Angel.
 Mrs. Boylston Beal, a bureau.
 Mrs. H. Peabody, \$1 for candy.
 Boston Branch of the Needle Work Guild, 38 garments.
 Mrs. J. Means, a large rubber tree.

ORIGINATED IN 1848.
IN THE PARISH OF GRACE CHURCH, BOSTON.

*Rev. CHARLES MASON, Rector.

*WM. W. MORLAND, M.D., Physician.

Mrs. CAVERLY, Visitor.

FOUNDED IN 1855 — INCORPORATED IN 1858.

OFFICERS FROM THE FOUNDATION.

PRESIDENTS.

*Rt. Rev. MANTON EASTBURN, D.D.	1855,	1872
*Rt. Rev. BENJAMIN H. PADDOCK, D.D.	1873,	1891
*Rt. Rev. PHILLIPS BROOKS, D.D.	1891,	1893
Rt. Rev. WILLIAM LAWRENCE, D.D.	1893	

VICE-PRESIDENTS.

*Rev. A. H. Vinton, D.D.	1855, 1858	Rev. Reginald H. Howe, D.D.	1879
*Rev. Charles Mason, D.D.	1855, 1862	*Rev. Alfred F. Washburn ...	1887, 1896
*Rev. Geo. M. Randall, D.D.	1855, 1865	*Rev. John S. Lindsay, D.D. ...	1891, 1903
*Hon. Robert C. Winthrop ...	1855, 1858	*Rev. E. W. Donald, D.D.	1895, 1904
*Rev. John C. Smith, D.D.	1858, 1860	Rev. Robert Codman, Jr.	1896, 1900
*Rev. W. R. Nicholson, D.D.	1860, 1872	*Rev. Wm. B. Frisby, D.D.	1900 1902
*Rev. F. D. Huntington, D.D.	1862, 1866	Rev. W. H. van Allen, S.T.D.	1903
Rev. J. I. T. Coolidge, D.D. ...	1866, 1874	Rev. Elwood Worcester, D.D.	1904
*Rev. G. S. Converse, D.D.	1869, 1895	Rt. Rev. T. A. Jaggar, D.D. ...	1905, 1907
*Rev. A. H. Vinton, D.D.	1870, 1878	Rev. Alexander Mann, D.D. ...	1905
*Rev. Phillips Brooks, D.D. ...	1870, 1891	*Rev. Wm. Howard Falkner ..	1907, 1909
Rev. W. H. Mills.	1873, 1874	Rev. E. S. Rousmaniere, D.D.	1910
Rev. Wm. W. Mewton	1873, 1875	Amory A. Lawrence.	1910
*Rev. Pelham Williams, D.D.	1874, 1879	Alex. Cochrane.	1910
Rev. John Wright.	1874, 1887	F. W. Hunnewell.	1910
*Rev. F. L. Norton.	1875, 1876	David R. Whitney.	1910
Rev. L. K. Storrs, D.D.	1876	William C. Endicott.	1910
Rev. Leighton Parks, D.D.	1878, 1904	Grant Walker.	1910

TRUSTEES.†

*Wm. B. Bradford	1855, 1856	*John L. Payson.	1855, 1856
*Otis Daniell.	1855, 1871	*Foster Waterman	1855, 1870
*George M. Dexter,	1855, 1856	*Hon. R. C. Winthrop.	1855, 1865
*Isaac Emery.	1855, 1859	*J. Nelson Borland, M.D.	1856, 1865
*Robert Farley.	1855, 1857	*John Codman.	1857, 1879
*Samuel H. Gregory.	1855, 1893	*John Jeffries, Jr.	1860, 1897
*George E. Head	1855, 1861	*Benj. S. Rotch.	1862, 1865
*Wm. R. Lawrence, M.D.	1855, 1874	*C. J. Whitmore	1864, 1903
*Robert M. Mason	1855, 1879	*Charles K. Cobb	1865, 1872
*Nathan Matthews.	1855, 1904	*Hon. E. R. Mudge	1865, 1881

†1855 to 1910 the Vice-Presidents were also Trustees.

*Deceased.

*Nathaniel Walker1865, 1885	*J. D. W. French1889, 1900
*F. E. Oliver, M.D.1867, 1892	F. W. Hunnewell1890, 1910
*Rev. Phillips Brooks, D.D.1869, 1870	*William L. Chase1893, 1895
*James M. Beebe,1871, 1875	Howard Stockton1893, 1894
Rev. W. H. Mills1872, 1873	Theophilus Parsons1894
Amory A. Lawrence1874, 1910	George P. Gardner1894
*Robert Treat Paine1875, 1910	David R. Whitney1896, 1910
Alex. Cochrane1879, 1910	Robert M. Lawrence, M.D.1898
*J. Montgomery Sears1879, 1890	William C. Endicott1900, 1910
*Joseph Burnett1881, 1894	Harry Burnett1904
E. Pierson Beebe1886	H. Bradley Fenno1906

TREASURERS.

*John Jeffries, Jr.1855, 1865	*Charles J. Whitmore1866, 1872
*Nathaniel Walker1865, 1866	George H. Richards1872

SECRETARIES.†

*Samuel H. Gregory1855, 1855	*J. Nelson Borland, M.D.1856, 1858
*John B. Alley, M.D.1855, 1856	Mrs. C. L. Andrews1858, 1858
Rev. R. H. Howe, D.D.1901	

† 1859 to 1901 the Secretary of the Board of Managers was *ex-officio* Secretary of the Corporation.

BOARD OF MANAGERS.

PRESIDENTS.

*Mrs. Richard S. Fay1855, 1863	*Mrs. Richard S. Fay1870, 1901
*Mrs. George H. Lyman1863, 1864	Mrs. F. W. Lawrence1901, 1908
*Mrs. Amos A. Lawrence1864, 1870	Mrs. Henry H. Fay1908

VICE-PRESIDENTS.

*Miss Martha W. Cushing1865, 1868	*Mrs. Henry A. Rice1891, 1897
*Mrs. Charles Mason1868, 1870	Mrs. F. W. Lawrence1897, 1901
*Mrs. N. Thayer1870, 1882	Mrs. Charles Van Brunt1901, 1908
*Mrs. Amos A. Lawrence1882, 1891	Mrs. James Means1908

MANAGERS.

*Mrs. William Appleton1855, 1857	*Mrs. George H. Lyman1855, 1864
Mrs. Charles L. Andrews1855, 1869	*Mrs. Wm. R. Lawrence1855, 1872
*Mrs. M. Woolsey Borland1855, 1863	*Miss Jane Mason1855, 1879
Mrs. E. S. Babbitt1855, 1857	*Mrs. Samuel Snelling1855, 1869
*Mrs. Benj. C. Clark1855, 1864	*Mrs. Richard Sullivan1855, 1861
*Mrs. John Codman1855, 1860	*Miss M. W. Cushing1856, 1868
*Mrs. Richard S. Fay1855, 1863	*Miss Ellen Andrews1856, 1860
*Mrs. Wm. H. Gardiner1855, 1857	*Mrs. Wm. Appleton, Jr.1857, 1858
*Mrs. Samuel H. Gregory1855, 1857	*Miss Harriet W. Cobb1857, 1862
*Miss Eunice Hooper1855, 1871	*Miss A. M. Jeffries1857, 1874
*Mrs. Joseph Kidder1855, 1871	*Mrs. S. P. Rogers1857, 1858

*Deceased.

- *Mrs. E. G. Tucker 1857, 1858
- *Miss Isabella L. Amory 1858, 1875
- *Miss Harriet A. Dehon 1858, 1859
- *Mrs. J. Sullivan Warren 1858, 1865
- *Mrs. Nathan Matthews 1858, 1865
- *Mrs. Nathaniel Thayer 1858, 1861
1869, 1883
- *Miss Ellen C. Clark 1859, 1889
- Miss Timmins 1859, 1860
- *Mrs. E. H. Derby 1860, 1863
- Mrs. W. Sturgis Hooper 1861, 1863
- Mrs. Joseph Lovejoy 1861, 1863
- *Mrs. Martin Brimmer 1863, 1867
- *Mrs. Francis Richards 1863, 1876
- *Mrs. Charles Mason 1863, 1870
1871, 1877
1879, 1883
- *Mrs. Henry V. Ward 1863, 1866
- *Miss Harriett W. Cobb 1863, 1869
- *Mrs. Otis Daniell 1863, 1865
- *Mrs. Amos A. Lawrence 1864, 1891
- *Mrs. C. O. Whitmore 1864, 1887
- *Mrs. Edward Blake 1865, 1874
- *Mrs. Henry A. Rice 1865, 1897
- Mrs. G. Howland Shaw 1865, 1867
- Mrs. Causten Browne 1868, 1871
- *Mrs. Benjamin Dean 1868, 1874
- *Mrs. Wm. E. Townsend 1868, 1886
- Miss T. B. Dodge 1869, 1872
- Miss A. W. Morrill 1869, 1895
- *Mrs. E. D. Peters 1869, 1874
- *Mrs. E. R. Mudge 1869, 1879
- *Mrs. N. W. Curtis 1869, 1887
- Miss C. L. W. French 1869, 1873
- Miss Jane Nelson 1869, 1874
- *Mrs. Copley Amory 1869, 1870
- *Mrs. Robert M. Cushing 1870, 1874
- *Mrs. R. S. Fay 1870, 1901
- Miss Wiltberger 1871, 1872
- Miss E. C. Blake 1871, 1875
- *Mrs. H. W. Cobb 1872, 1879
- *Mrs. Samuel Eliot 1872, 1892
- *Mrs. Edward Gardiner 1873, 1882
1883, 1886
- Mrs. H. B. Mather 1873, 1885
- Mrs. F. W. Lawrence 1873, 1908
- Mrs. Richard F. Bond 1874, 1890
- *Mrs. Augustus Lowell 1874, 1885
- Mrs. Charles A. Welch, Jr. 1874, 1882
- *Mrs. B. H. Paddock 1875, 1885
- Mrs. Causten Browne 1875, 1902
- *Mrs. E. D. Peters 1875, 1878
- *Mrs. H. V. Ward 1875, 1879
- Mrs. F. Cunningham 1876, 1893
- *Mrs. David Sears 1877, 1885
- Mrs. George C. Crehore 1878, 1902
- *Mrs. Benj. R. Curtis 1879, 1882
1883, 1892
- *Mrs. Edward Cordis 1879, 1895
- Mrs. F. E. Oliver 1879
- Mrs. Richard Pope 1882, 1884
- *Mrs. John R. Lee 1883, 1907
- *Mrs. Jos. W. Woods 1883, 1884
- Mrs. Joseph C. Storey 1884, 1888
- Mrs. R. C. Winthrop, Jr. 1885, 1894
- Mrs. Oscar Iasigi 1885, 1887
1889, 1890
- *Miss C. E. Train 1886, 1902
- Miss Helen Turner 1886, 1893
- Mrs. E. S. Grew 1886, 1905
- Mrs. Benjamin H. Fabens ... 1886, 1905
- Mrs. John Heard 1886, 1908
- Mrs. Charles J. Whitmore ... 1887, 1888
- Mrs. Frederick Tudor 1887, 1887
- *Mrs. Charles Thorndike 1887, 1889
- Miss Grace B. Clark 1887, 1891
- Mrs. E. K. Benson 1888, 1904
- Mrs. S. Van R. Thayer 1888, 1901
- Miss Anna F. Odin 1889, 1899
- *Mrs. Susan H. Bertram 1890, 1891
- Mrs. Charles Van Brunt 1891, 1909
- Mrs. Fred Cunningham, Jr. ... 1891, 1894
- *Mrs. Wm. E. Townsend 1891, 1896
- Mrs. C. S. Minot 1892, 1908
- Miss Mabel R. Sturgis 1893
- Mrs. Hasket Derby 1893
- Mrs. William Lawrence 1893, 1899
- *Mrs. I. T. Hoague 1894, 1901
- Mrs. George P. Gardner 1894
- Mrs. R. H. Gardiner 1894, 1897
- Miss Maria Storrs 1895, 1907
- Mrs. William L. Chase 1895, 1897
- Mrs. James Means 1897
- Mrs. T. W. Nickerson, Jr. ... 1897, 1898
- Mrs. Joseph F. Woods 1897
- Mrs. Boylston A. Beal 1898
- Mrs. Chas. S. Tuckerman ... 1898
- Mrs. Edward Gray 1899, 1901

*Deceased.

Mrs. Louis Curtis	1900	Mrs. A. Lawrence Rotch	1907, 1910
Miss M. R. Stockton }	1901	Mrs. Henry Howard	1908
Mrs. Wm. Amory }	1901	*Miss Rosine Howard	1908, 1910
Miss Marion Lawrence }	1901	Mrs. G. Winthrop Lee	1908
Mrs. Harold Peabody }	1901	Mrs. Augustus N. Rantoul	1908, 1911
Miss Annie Lyman	1901, 1908	Mrs. George S. Winslow	1908
Mrs. Henry H. Fay	1901	Mrs. Francis R. Allen	1909
Mrs. W. H. Dewart	1902, 1905	Mrs. Charles F. Ayer	1909
Mrs. T. F. Edmands	1902	Miss Mary Curtis	1909
Miss Bessie H. Lyman	1902	Miss Margaret Hale	1909
Mrs. H. S. Grew, 2nd	1905, 1906	Mrs. George S. Parker	1909
Mrs. A. H. Amory	1906	Mrs. Chas. E. Mason	1910
Mrs. F. B. Crowinshield	1906, 1908	Mrs. Thomas Motley, Jr.	1910
Miss Mary S. Hoague	1906, 1907	Mrs. Robert B. Osgood	1910
Mrs. H. B. Richardson	1906, 1908	Miss Caroline E. Ward	1910
Mrs. Robert Amory	1906	Mrs. John L. Hall	1911

SECRETARIES.

Mrs. Charles L. Andrews	1855, 1859	*Mrs. Charles Mason	1874, 1877
	1864, 1866	Mrs. Richard F. Bond	1877, 1890
*Miss M. W. Cushing	1859, 1862	Miss Grace B. Clarke	1890, 1891
*Miss Ellen C. Clark	1862, 1864	Mrs. B. H. Fabens	1891, 1905
*Mrs. Henry A. Rice	1866, 1869	Miss Maria Storrs	1905, 1907
Miss Theresa B. Dodge	1869, 1871	Mrs. Harold Peabody	1907, 1910
*Mrs. N. W. Curtis	1871, 1874	Mrs. G. Winthrop Lee	1910

TREASURERS.

*Miss Eunice Hooper	1857, 1867	Miss A. W. Morrill	1869, 1895
Mrs. Charles L. Andrews	1867, 1869	Miss Mabel R. Sturgis	1895, 1908
Mrs. Boylston A. Beal	1908		

PHYSICIANS.

*Wm. W. Morland, M.D.	1855, 1858	*P. P. Ingalls, M.D.	1869, 1874
*G. H. Lyman, M.D.	1856, 1858	*J. R. Draper, M.D.	1869, 1885
*J. Nelson Borland, M.D.	1858, 1862	*H. Doherty, M.D.	1874, 1892
B. Joy Jeffries, M.D.	1858, 1868	E. S. Boland, M.D.	1885
G. Hay, M.D.	1862, 1865	*Joseph R. Draper, M.D.	1892, 1899
Henry K. Oliver, Jr., M.D.	1865, 1868	F. W. Stuart, M.D.	1899
Wm. H. Ruddick, M.D.	1868, 1869	F. J. Weller, M.D.	1904
*Wm. W. Morland, M.D., Consulting Physician	1862, 1868		

MATRONS.

Mrs. E. D. Caverly	1855, 1860	Mrs. Florence Hartlee	1897, 1898
*Mrs. S. V. Porter	1860, 1866	*Miss Rosa Hauser	1898, 1906
Mrs. S. C. Evans	1866, 1868	Miss Anna Hauser	1898, 1907
Mrs. S. E. Godfrey	1868, 1872		1908
*Miss Martha Dexter	1872, 1896	Miss Grace S. Timlow	1907, 1908
Miss L. Dexter	1872, 1898	Miss Abbie Center	1907

*Deceased.

ADMISSION TO THE HOME.

Applications for admission should be made to the Visitor, Miss Mary McIlwaine Mackay, at the Home on Monday and Friday mornings, or by letter.

HOURS FOR VISITORS.

Friends and parents of the children shall be admitted to visit them on the last Wednesday of every month, and on Sunday afternoons after service in the Chapel.

DONATIONS.

Donations for the "Church Home" may be sent directly to the Home, N Street, South Boston, and donors are especially requested to send their address.

Any sum given for the current expenses of the "Home" may be sent to the Treasurer of the Board of Managers, Mrs. Boylston A. Beal, 108 Beacon Street; any contribution towards the permanent funds, to the Treasurer, George H. Richards, Esq., Sears Building, Boston.

FORM OF BEQUEST.

I give and bequeath to the "Church Home for Orphan and Destitute Children," in Boston, incorporated in the year one thousand eight hundred and fifty-eight the sum of \$ _____ to be applied to the use of said Home.

