

Historic, Archive Document

Do not assume content reflects current scientific knowledge, policies, or practices.

62,73

PL9

Garden Nurseries

LIBRARY
RECEIVED
★ FEB 26 1929 ★
U. S. Department of Agriculture.

FLOWERING TREES
of the
ORIENT



A. E. Wohlert
Narberth, Pennsylvania

We wish to acknowledge receipt of your request for "*Flowering Trees of the Orient.*" Our supply of books is completely exhausted, but we shall be pleased to send you our 1929 issue as soon as it comes off the press, latter part of February. We sincerely hope that this Price List will serve your purpose until we can send you the new book which includes complete descriptions and pictures of our trees.

Very truly your's

A. E. WOHLERT.

CONDITIONS OF ORDER

PRICES in this catalog cancel all previous price lists and are subject to change without notice. Prices are f. o. b. our shipping station, or for local delivery f. o. b. customer's place if within 15 miles of our Nurseries.

TERMS—Cash with order, except to persons who satisfy us as to their responsibility, when accounts will be due in 10 days. Overdue accounts subject to interest at 6%.

GUARANTEE—While we give no guarantee for the life of the stock we supply, which is in first-class condition when leaving our nurseries, we are willing to furnish a guarantee for an additional 15% of cost price to replace, free, stock that dies within one season after planting. Such replacement will be shipped f. o. b. our nurseries, with packing charges extra.

CLAIMS—To receive consideration it must be made within 10 days after receipt of goods.

SHIPPING INSTRUCTIONS—Shipping season opens about March 1st. Fall shipments may be made after Oct. 1st. Our stock is regularly inspected and certificate will be sent with each shipment.

Prices listed herein cover good average nursery stock not specimen trees selected in the nursery by customers, for which higher prices will be charged according to the value of the individual trees.

Packing of heavy and specimen trees such as Flowering Crabs and Cherries at a value of \$15.00 and over, as well as Weeping Cherries at a value of \$10.00 and over, will be charged at a rate of 20% additional to cost. An extra charge of \$1.00 to \$3.00 for Ball and Burlap, depending on size of stock. No charge for packing other trees.

On account of labor and general overhead expense involved, no order less than \$5.00 can be accepted.

Write plainly and give explicit directions as to address and mode of shipment. When no shipping directions are given we will use our best judgment and forward by shortest and safest route, usually *express*.

We do not advise B&B (Ball of soil wrapped in burlap), because of the heavier shipping charges due to the increased weight. For any B&B shipments that *are* necessary we would advise forwarding by *FREIGHT*, unless the factor of time makes *EXPRESS* shipment advisable.

	Size	Each	10
APRICOT, Flowering (Japanese).			
Mume Dawn, large and beautiful double pink	4-5'	3.50	
	5-6'	4.00	
Early Double Pink, two or three weeks earlier than Dawn	4-5'	3.50	
Moorepark	4-5'	3.50	
	5-6'	4.00	
BARBERRY.			
Thunbergi Atrosanguinea. Red-leaved Japanese Barberry.	2-3'	2.50	20.00
	3-4'	3.50	30.00
Choice specimens.....	3-4'	5.00	
BETULA, Birch.			
Alba, European White Birch. 60 ft. Shining white bark.	10-14'	7.50	60.00
Alba Laciniata, Cut-leaf Weeping White Birch.	8-9'	7.50	60.00
	9-10'	10.00	75.00



Double Flowering Crab, Echtel's

Japanese Flowering Cherries

	Size	Each	10	
Amanogawa-Zakura , light pink; late; fragrant; double; pyramidal or columnar; new variety; just right for formal planting or small gardens.	6-12"	2.00	15.00	
	12-18"	2.50	20.00	
	18-24"	3.00	25.00	
	2-3'	4.00	35.00	
	3-4'	5.00	45.00	
	4-5'	7.00	60.00	
	5-6'	8.00	70.00	
	6-7'	9.00	85.00	
	7-8'	10.00	90.00	
	8-9'	13.50	120.00	
	9-10'	15.00		
	10-11'	20.00		
Asahi-Botan-Zakura , Early or mid-season; blush; double; one of the very best slow-growing sorts; dwarf habit; prolific bloomer; hyacinth arrangement of flowers.	6-12"	1.50	10.00	
	12-18"	2.00	15.00	
	18-24"	3.00	25.00	
	2-3'	4.00	35.00	
	3-4'	5.00	45.00	
	Very bushy.....	4-5'	6.50	55.00
	Specimen trees.....	6-7'	8.50	80.00
Avium Flora Plena , double pure white A very fast and symmetrical growing tree, covered with double white flowers; a real shade tree, too.	3-4'	4.00		
	4-5'	5.00		
	5-6'	6.00	50.00	
	6-7'	7.00	60.00	
	7-8'	8.00	70.00	
	8-9'	9.00		
	9-10'	12.50		
Autumnalis , semi-double flowers, pink, blooms in fall and early spring, very unusual and rare. We have only thirty of this sort. New.	18-24"	3.00		
	3-4'	7.50		
	4-5'	8.50		
Beni-Higan-Zakura (Higan Cherry, P. Subhirtella) "Spring Cherry" first to bloom, very prolific, blush pink, small single flowers that bloom with the last snows of winter. Not a weeping sort. Mr E. H. (Chinese) Wilson calls Beni-Higan "the most floriferous and perhaps the most delightful of all <i>Japanese Cherries</i> ." It is a large low-branched shrub rather than a tree and is not known as a wild plant. There are large plants in the Arboretum collection where they have been growing since 1894 and where, covered with their drooping pink flowers, they are objects of wonderful beauty. [The value of this variety is increased by the fact that the flowers often remain in good condition for ten or twelve days, and longer than those of the other single-flowered cherry trees.	2-3'	3.00		
	3-4'	4.00		
	Bushy specimens.....	4-5'	5.00	
	Bushy specimens.....	5-6'	6.00	
	Bushy specimens.....	6-7'	8.00	
	Bushy specimens.....	7-8'	12.50	
	Bushy specimens.....	7-8'	15.00	
	Very bushy specimens.....	8-9'	20.00	125.00
		8-9'	20.00	
	Beni-Higan Standards . 4-5 ft. stems, heads 2-3 ft. wide.		15.00	
Botan-Zakura , blush, double, slow-growing sort, prolific bloomer.	18-24"	2.50	20.00	
	2-3'	3.50		
Fujisan (Shirotae; Mount Fuji) snow white; large double flowers; vigorous; extra choice.	18-24"	2.50	22.50	
	2-3'	3.50		
	5-6'	7.50		
	6-7'	8.50		
	7-8'	10.00		
	8-9'	15.00		
	9-10'	20.00		

**CERASUS (Prunus) Japanese Flowering
Cherries (Continued)**

	Size	Each	10	
Hosokawa-Beni-Zakura , Pink; mid-season; upright growth, slight spread; fragrant double flowers; one of the best; another of the hyacinth flowering sorts.	6-12"	2.00	15.00	
	12-18"	2.50	20.00	
	18-24"	3.00	25.00	
	2-3'	4.00	35.00	
	3-4'	5.00	45.00	
	4-5'	6.50	60.00	
	5-6'	7.50	70.00	
	6-7'	10.00		
	7-8'	12.50		
	8-9'	15.00		
Jeanne Wohlert , Dwarf; semi-double; new; rare. The effect of this tree in bloom is that of many branched hyacinth of a lovely soft pink.	6-12"	2.00		
	Very bushy.....	2-3'	5.00	
	Very bushy.....	3-4'	6.00	
	Very bushy.....	4-5'	7.00	
	Very bushy.....	5-6'	8.00	
	Very bushy.....	6-7'	10.00	
Kofugen-Zakura (Fugenzo) double deep pink; vigorous; upright and no great tendency to spread. One of the best; a good street tree. This is the first season we have had enough to meet the demand for this variety. The best deep pink sort.	6-12"	1.50	12.50	
	12-18"	2.00	18.00	
	18-24"	2.50	22.50	
	2-3'	4.00	35.00	
	3-4'	5.00	40.00	
	4-5'	6.50	60.00	
	5-6'	7.50	70.00	
	6-7'	8.50	80.00	
	Extra heavy.....	6-7'	10.00	
		7-8'	10.00	90.00
	Extra heavy.....	7-8'	15.00	
		8-9'	15.00	140.00
	Extra heavy.....	8-9'	20.00	
		9-10'	20.00	
Extra heavy.....	9-10'	25.00		
	10-11'	25.00		
Mikurumagaeshi-Zakura , Blush; mid-season; double flowers; spreading growth; one of the loveliest; a typical hyacinth flowering variety; fragrant.	9-12"	2.50		
	12-18"	3.00		
	18-24"	3.50		
	2-3'	4.00	35.00	
	3-4'	5.00	45.00	
	4-5'	6.00		
	5-6'	8.00		
	6-7'	10.00	90.00	
	7-8'	12.50	100.00	
	8-9'	15.00		
Naden-Zakura (Sieboldi), Pink; late flowering; double; very popular; vigorous grower; showy and attractive; adapted for street or lane planting. We never have had enough of this sort.	6-12"	2.00		
	12-18"	2.50		
	18-24"	3.00		
	2-3'	4.00		
	3-4'	5.00		
	4-5'	6.00		
	5-6'	8.00		
	6-7'	10.00		
	7-8'	12.50		
	8-9'	15.00		
Cjochin-Zakura "Chinese Lantern," Large semi-double; pink; a vigorous strong growing sort.	6-12"	1.00		
	12-18"	1.50		
	2-3'	3.00	25.00	
	3-4'	4.00	35.00	
	6-7'	8.50		
	7-8'	10.00		
	8-9'	12.50		
	9-10'	15.00		

**CERASUS (Prunus) Japanese Flowering
Cherries (Continued)**

	Size	Each	10	
Okumiyako-Zakura , Semi-double; pink; late flowering; new; a very choice sort.	6-12"	1.50		
	12-18"	2.50		
	18-24"	3.50		
	2-3'	4.00		
	3-4'	5.00		
	4-5'	6.00		
	5-6'	7.50		
	6-7'	8.50		
	7-8'	10.00		
	8-9'	15.00		
Paul Wohlert , Semi-double, early; deep pink or red; fragrant; flowers in great profusion. The earliest of the large hyacinth flowering varieties.	12-18"	2.00		
	18-24"	3.00		
	Very bushy.....	2-3'	4.50	
	Very bushy.....	3-4'	5.50	
	Very bushy.....	4-5'	6.50	
	Very bushy.....	5-6'	7.50	
	Very bushy.....	6-7'	10.00	
Pink Pearl , Double, pink. The flowers are about 1 $\frac{3}{4}$ inches in diameter, borne in raceme-like clusters of three or four flowers which are fairly double having about fourteen rather large petals. The color is a good pink, deeper on the outside of the petals but very much lighter, in fact almost white, towards the center inside.	2-3'	4.00	30.00	
	3-4'	5.00	40.00	
	4-5'	6.00	50.00	
	5-6'	7.00	60.00	
Rosea , Rose; late; double flowers, vigorous; a spreading sort; a good lane, shade or street tree.	6-12"	2.00	15.00	
	12-18"	2.50	20.00	
	18-24"	3.00	25.00	
	2-3'	4.00	35.00	
	3-4'	5.00		
	4-5'	6.00		
	6-7'	7.50		
	7-8'	10.00		
	8-9'	15.00		
	9-10'	17.50		
	10-11'	20.00		
Rosea-Hollandi , Color as above sort, but habit of growth is different, namely, vase-shaped	18-24"	3.00		
	2-3'	4.00		
	3-4'	5.00		
	4-5'	6.00		
	5-6'	7.50		
	6-7'	8.50		
	7-8'	10.00		
	8-9'	15.00		
9-10'	20.00			
Ruth Wohlert , Blush, midseason, spreading. An extra good sort with double flowers of attractive tint, new.	12-18"	2.00	17.50	
	18-24"	3.00	27.50	
	2-3'	4.00	35.00	
	3-4'	5.50	45.00	
	4-5'	6.50	55.00	
	5-6'	7.00		
	6-7'	7.50		
7-8'	10.00			
Yama Zakura (Sargenti), Single, large purple flowers, early, Spring foliage purple, green in Summer, a popular sort.	6-12"	1.50		
	12-18"	2.00		
	18-24"	2.50		
	2-3'	4.00		
	3-4'	5.00		
	5-6'	6.00		
	6-7'	7.50		
8-9'	10.00			

**CERASUS (Prunus) Japanese Flowering
Cherries (Continued)**

	Size	Each	10
Sekizan-Zakura (Kwansan), Old rose; late; spreading; bushy. A good sort. Large drooping heavy flowers; very double. The color is deep pink, changing to old rose; one of the deepest colored varieties, and possibly one of the most popular. In Washington, D. C., it is one of the most striking sorts.	6-12"	1.50	
	12-18"	2.50	
	18-24"	3.00	
	2-3'	4.00	
	3-4'	5.00	45.00
	4-5'	6.00	50.00
	5-6'	7.50	75.00
	6-7'	8.50	
	7-8'	10.00	
	7-8'	15.00	
Extra heavy			
Serrulata Albo-Rosea (Shirofugen) Vigorous; light pink; large double flowers.	18-24"	3.00	
	2-3'	4.00	
	3-4'	5.00	
	4-5'	6.50	
	5-6'	7.50	
	6-7'	10.00	
	7-8'	15.00	
Ukon Zakura "The Golden Cherry," yellow double, vigorous grower, spreading.	6-12"	2.00	15.00
	12-18"	2.50	20.00
	18-24"	3.00	25.00
	2-3'	4.00	
	3-4'	5.00	
	4-5'	6.50	
	5-6'	7.50	
	7-8'	15.00	
Washinowo-Zakura Large white profuse bloomer; fragrant; slow-growing.	6-12"	1.50	
	12-18"	2.00	
	2-3'	4.00	
	3-4'	5.00	
	4-5'	6.00	
	5-6'	7.50	
	6-7'	8.50	
	7-8'	12.50	
Yoshino Single blush, red buds—early. Also called "Yedoensis." This is the tree that borders the Tidal Basin in Washington, D. C.	4-5'	4.00	35.00
	5-6'	5.00	45.00
	6-7'	6.00	55.00
	7-8'	7.50	70.00
	8 9'	10.00	
Yoshino Daybreak , Single pink. When the tree is in bloom it is a perfect cloud of delicate flesh pink, flowers so dense as to almost obscure the branches with no sign of foliage on the tree. A most beautiful variety from California.	2-3'	4.00	30.00
	3-4'	5.00	40.00
	4-5'	6.00	50.00
	5-6'	7.00	60.00

Japanese Weeping Cherries

	Size	Each	10
Shidare-Higan Zakura (<i>Prunus Subhirtella</i> Pendula), "Pyramid Form" single, pink, early, after Beni-Higan the first tree to bloom in the Spring and the first deep pink flowers of the season.			
	18-24"	3.50	32.50
	2-3'	4.00	
	3-4'	5.00	
Extra heavy.....	3-4'	6.00	
	4-5'	6.00	
Extra heavy.....	4-5'	7.50	
	5-6'	8.00	
Extra choice and bushy...	5-6'	10.00	
	6-7'	10.00	
Extra choice and bushy...	6-7'	15.00	
	7-8'	12.50	
Extra choice and bushy...	7-8'	17.50	
	8-9'	15.00	
Extra choice and bushy...	8-9'	20.00	
Seedlings.....	9-10	15.00	
Shidare-Higan Zakura "Standard Form" (umbrella-shaped), generally on bare stems 4 to 6 feet high.			
2 year head.....		8.50	75.00
3 year head.....		10.00	
Extra choice plants.....		15.00	
Wohlert's Double Flowering Weeping , new. Habit of growth fairly regular, and the shape of the tree as it develops resembles a striking and open umbrella. The double-rose-pink flowers are large, the color of Sekizan or Kofugen, and of similar size.			
1 year head, 3-4 ft. stem..		10.00	
1 year head, 4-5 ft. stem..		12.00	
1 year head, 5-6 ft. stem..		15.00	
CERCIS, Redbud.	3-4'	1.50	9.00
Canadensis American Redbud.	4-5'	2.00	12.50
CORNUS Dogwood.			
Florida White Flowering Dogwood.			
Very bushy..... B&B	5-6'	5.00	40.00
Light Stock.....	5-6'	2.50	20.00
Very bushy..... B&B	6-7'	6.50	60.00
Very bushy..... B&B	7-8'	7.50	70.00
Light stock..... B&B	7-8'	3.50	30.00
Very bushy..... B&B	8-9'	12.00	



Beni-Higan Zakura (*Prunus Subhirtella*)

	Size	Each	10
Florida Rubra Pink Flowering Dogwood.			
B&B	3-4'	5.00	50.00
Very bushy..... B&B	3-4'	7.50	60.00
B&B	4-5'	10.00	90.00
Very bushy..... B&B	4-5'	12.50	100.00
Very bushy..... B&B	5-6'	15.00	125.00
Very bushy..... B&B	6-7'	20.00	175.00
Kousa , Japanese.			
Large white flowers.			
Heavy.....	5-6'	7.50	
Light.....	5-6'	5.00	
Heavy.....	6-7'	8.50	
Light.....	6-7'	6.00	
Heavy.....	7-8'	10.00	
Light.....	7-8'	7.50	
Weeping Standards 5' stem	5-6'	10.00	
" Pyramids, low bushy plants	2-3'	4.00	
	3-4'	5.00	
	4-5'	7.50	
CRATAEGUS, Hawthorn.			
Cordata , Washington Hawthorn. 30 ft. A very desirable species; beautiful Fall coloring and long clusters of bright red fruit. B&B	6-7'	6.50	
Oxyantha splendens , Paul's Scarlet Hawthorn. Double scarlet flowers.	6-7'	5.00	
	4-5'	6.00	
	5-6'	7.50	
MAGNOLIA.			
Grandiflora , Evergreen Magnolia.			
Hardy in Eastern Penna. and southwards.			
In tubs and pots.....	2-3'	7.50	
	3-4'	10.00	
Soulangeana , Pink.	18-24"	5.00	
	2-3'	7.50	
	3-4'	10.00	
	4-5'	15.00	
Nigra , dark purple.	18-24"	5.00	
	2-3'	7.50	



Pyracanthus Coccinea.

Ornamental Flowering Crabs

	Size	Each	10
Malus Arnoldiana (Arnold C.) Semi-double; pink; early flowering; splendid foliage; yellow fruit; a popular sort.	3-4'	\$1.50	\$12.00
Very bushy.....	4-5'	3.50	30.00
Light stock.....	4-5'	2.00	15.00
Bushy and heavy.....	5-6'	4.00	35.00
Extra heavy.....	6-7'	5.00	45.00
Specimen stock.....	7-8'	7.50	75.00
Light, well branched, but not heavy specimens....	8-9'	7.00	60.00
Malus Atrosanguinea (Carmine C.) Single; red; bush form; early flowering. This is my personal preference; it may be used in varied positions. Absolutely the most showy of the lot. Adapted for hedge planting or screens.	12-18"	.50	4.00
	18-24"	.75	6.00
	2-3'	1.00	7.50
	3-4'	1.25	10.00
Very bushy and heavy....	3-4'	2.50	20.00
Very bushy and heavy....	4-5'	3.50	30.00
Very bushy and heavy....	5-6'	4.50	40.00
Very bushy and heavy....	6-7'	5.50	50.00
Very bushy and heavy....	7-8'	7.50	60.00
Transplanted 1928, good roots; light stock but well branched.....	7-8'	5.00	45.00
Extra heavy specimens, 6-8 ft. wide.....	10-12'	50.00	
Malus Baccata , Single; white; fragrant; upright tree-like growth; brightly colored, fragrant, fruit good for jelly besides being ornamental.	18-24"	1.00	7.50
Well branched, straight....	2-3'	1.50	10.00
Well branched, straight....	3-4'	2.00	15.00
Well branched, straight....	5-6'	4.00	35.00
	6-7'	5.00	40.00
	7-8'	6.00	50.00
	8-9'	7.50	60.00
Malus Bechtels , Double; pink; fragrant; late flowering. The well-known popular sort. Standards or tree form.	3-4'	2.00	15.00
Extra heavy, bushy tops..	4-5'	3.00	25.00
	5-6'	5.00	40.00
	6-7'	7.00	60.00
	7-8'	8.00	75.00
Malus Cerasifera (Cherry C.) White; single flowers; fragrant.	5-6'	3.00	25.00
	6-7'	3.50	30.00
	7-8'	4.00	35.00
Malus Coronaria , Double flowering; pink; fragrant. New	5-6'	4.00	
	7-8'	7.50	
Malus Dr. Van Fleet . Pink.	6-12"	.50	
	12-18"	1.00	
	18-24"	1.50	
	4-5'	3.00	
	5-6'	4.00	
	6-7'	5.00	
Malus Eleyi ; purple to red foliage and bloom. New, best red leaf sort. In sunlight the foliage is quite brilliant and stays so until fall, rivaling Japanese red-leaf maple. During flowering period the tree is smothered with large purple clusters of flowers.	6-12"	.75	5.00
	12-18"	1.50	10.00
	18-24"	2.00	15.00
	2-3'	2.50	
Pyramids.....	5-6'	5.00	
Standards.....	5-6'	4.00	
Pyramids.....	6-7'	7.50	
Standards.....	6-7'	5.00	
Pyramids.....	7-8'	10.00	
Specimens.....	10-12'	35.00	

Ornamental Flowering Crabs (Continued)

	Size	Each	10
Malus Floribunda , Single; pink; early; spreading. Yellow fruit, slightly tinted red. An old well known sort and for that reason one of the best sellers.	6-12"	.75	6.00
	12-18"	1.00	8.00
	18-24"	1.25	10.00
Bush form, well branched.	2-3'	1.50	12.00
Bush form, well branched.	3-4'	2.00	15.00
Bush form, well branched.	4-5'	3.00	25.00
Standards, good crowns . . .	5-6'	3.50	30.00
Standards, good crowns . . .	6-7'	5.00	40.00
Standards, good crowns . . .	7-8'	7.50	70.00
Extra heavy	7-8'	15.00	
Malus Floribunda , Unnamed Seedling.	18-24"	.50	5.00
Deep pink buds, opening to white, perfect habit, uniform growth, grown from one selected plant.	2-3'	.75	6.00
	3-4'	1.00	7.50
	4-5'	1.50	12.50
	5-6'	2.50	20.00
	6-7'	3.00	25.00
Standards, specimen plants, broad well rounded tops . . .	7-8'	5.00	40.00
Standards, specimen plants, broad well rounded tops . . .	8-9'	7.50	50.00
Standards, specimen plants, broad well rounded tops . . .	9-10'	10.00	60.00
Malus Floribunda Purpurea , One of the best, purple foliage and flowers, dark purple fruit, the second best of the purple leaf varieties. When the tree is in bloom, it is absolutely covered with deep purple blossoms more densely than any other variety I have observed.	6-12"	.50	4.00
	12-18"	1.00	7.50
	18-24"	1.50	10.00
Heavy Stock	2-3'	2.00	15.00
	3-4'	3.00	25.00
	5-6'	3.50	30.00
	6-7'	4.50	40.00
	6-7'	6.00	50.00
	7-8'	6.00	
Specimen, standards	7-8'	7.50	
	8-9'	10.00	
Malus Hopa , Large flowering, purple leaf apple or crab. Very hardy and prolific bloomer, purple flowers.	6-12"	.75	5.00
	12-18"	1.00	7.50
	6-7'	4.00	
	7-8'	6.00	
	8-9'	7.50	
Malus Ioensis , "Prairie Crab," large single, pink, fragrant, late flowering, grows wild in many states, including Penna., but is well worth garden room, although too vigorous for a small garden.	18-24"	1.00	9.00
	2-3'	1.50	10.00
	3-4'	2.00	15.00
Specimen	6-7'	5.00	45.00
Specimen	7-8'	7.50	65.00
Malus Micromalus , Flowers pink tint; single; dwarf habit. An extra choice sort. New. Will be the best seller as soon as it becomes well known. Compact growth, vase form.	12-18"	1.00	7.50
	18-24"	2.00	15.00
	3-4'	4.00	
	4-5'	5.00	
	5-6'	7.50	
	6-7'	8.50	75.00
	7-8'	10.00	
Malus Niedzwetzkyana , Purple leaf and bloom, large flowers and fruit good to eat. The first purple-leaf sort known.	4-5'	2.50	20.00
	5-6'	3.50	30.00
	6-7'	4.00	35.00
	8-9'	5.00	40.00
Malus Parkmani (Parkman C.) Double; pink. A dwarf tree; very slow growing; just right for small gardens; very hardy; flowers an exceptionally lovely pink. Prolific.	6-12"	.75	5.00
	12-18"	1.00	7.50
	18-24"	1.50	10.00
	2-3'	2.00	15.00
	3-4'	2.50	20.00
	4-5'	3.50	30.00
	5-6'	4.50	40.00
	6-7'	5.00	45.00
	7-8'	7.50	75.00
	8-9'	10.00	90.00

Ornamental Flowering Crabs (Continued)

	Size	Each	10
Malus "Red Tip." New. Purple flowers. Strong grower.	18-24"	1.00	8.00
	2-3'	1.50	10.00
	6-7'	4.00	35.00
	7-8'	6.00	50.00
Malus Sargentii , Dwarf; white, abundant showy red fruit. A sort for the small garden and a great favorite with me on account of the bright fruit, and with the birds equally popular. Low growing and spreading habit, almost creeping. Just the sort for rockeries and small gardens. One of the most striking varieties. Positively true to name. Broad and bushy, developing into the typical spreading dwarf tree so famous..	6-12"	1.00	7.50
	12-18"	1.50	12.00
	2-3'	3.00	25.00
	4-5'	5.00	45.00
	5-6'	6.00	56.00
	6-7'	8.00	75.00
Malus Scheideckeri , Double; pink; free flowering; fruit excellent for jelly. One of the most conspicuous pink flowering trees in early spring; very hardy. Strong bushy stock..... Strong bushy stock..... Strong bushy stock..... Strong bushy stock..... Choice specimens 10-12 ft. high, 7-8 ft. wide.....	4-5'	2.50	
	5-6'	3.50	
	6-7'	5.00	
	7-8'	7.50	
			50.00
Malus Sieboldi-Arborescens , Tall; white flowers; red fruit in abundance; very much like Sargentii, but more vigorous and taller growing.	4-5'	2.50	
	5-6'	3.50	
	6-7'	4.00	
	7-8'	4.50	
	8-9'	5.50	
	9-10'	7.50	
Malus Sieboldi-Calocarpa , White flowers; red fruit; very choice.	3-4'	2.00	
	4-5'	2.50	
	5-6'	3.50	
	6-7'	4.00	
	7-8'	5.00	
	8-9'	7.50	
Malus Spectabilis , Very large double pink flowers, profusely produced. A rare sort; very choice. Specimen..... Specimen.....	12-18"	.75	6.00
	18-24"	1.00	7.50
	2-3'	1.50	12.00
	3-4'	2.00	15.00
	4-5'	3.50	30.00
	5-6'	4.00	35.00
	6-7'	7.50	70.00
	7-8'	10.00	90.00
Malus Theifera . Used for tea-making in China; lovely pink bloom; glossy foliage; upright habit. (Not the tea plant, but a Chinese substitute.)	6-12"	1.00	7.50
	12-18"	1.50	12.00
	4-5'	4.00	35.00
	5-6'	5.00	45.00
	6-7'	7.50	70.00

Ornamental Flowering Crabs (Continued)

	Size	Each	10
Malus Toringo (Sieboldi). Somewhat like Sargenti , but a more vigorous grower. White flowers; low growing; quantities of showy red fruit, loved by the birds. Good for low hedges.	6-12"	.50	4.00
	12-18"	.75	6.00
	18-24"	1.00	8.00
	2-3'	1.50	12.00
	3-4'	2.50	20.00
	4-5'	3.50	30.00
	5-6'	5.00	45.00
	8-9'	7.50	70.00
Weeping Apple, "Malus Eva Rathka."			
Forms a perfect tent and produces good large edible apples. A very picturesque tree on account of its very irregular habit, quite Japanese.			
	Pyramids.....	2-3'	2.00
	Pyramids.....	3-4'	3.00
	Pyramids.....	4-5'	5.00
	Pyramids.....	5-6'	6.00
	Standards, 1 yr. head.....		5.00
Weeping Crab "Malus Floribunda Excel- lenca Theil." Pink single flowers produced in early spring.			
	Pyramids.....	4-5'	4.00
	Standards, 1 yr. head.....		4.00

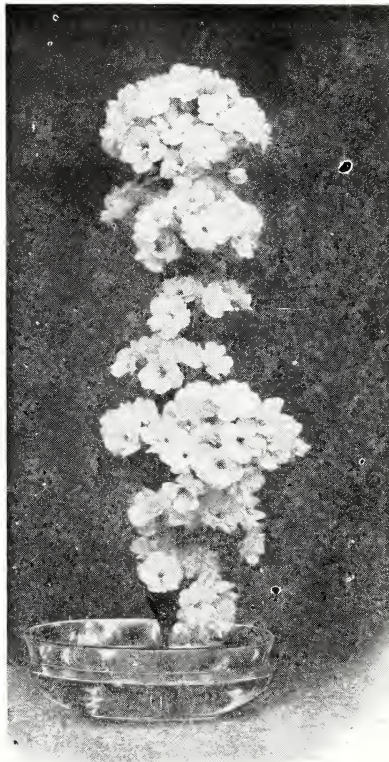

A flowering branch of "Amanogawa", illustrating the distribution of the flowers. All the branches are equally well studded with bloom.

	Size	Each	100	1000
PACHYSANDRA TERMINALIS.				
Japanese Spurge. A beautiful evergreen ground cover; perfectly hardy and endures dense shade and dry locations, as well as direct sunlight or moist positions.				
			10.00	6000
			7.00	4500
			5.00	3500
			10	100
PERSICA, Double Flowering Peach.				
Red or pink.	2-3'	2.00	15.00	
	3-4'	2.50	20.00	
	4-5'	3.50	30.00	
White.	2-3'	1.50	10.00	
	3-4'	2.00	15.00	
PRUNUS, Plum.				
Triloba, Flowering Plum. Very desirable low shrub with a mass of clear pink flowers.	3-4'	1.50	12.50	
	4-5'	2.00	15.00	
Tomentosa, Dwarf Flowering Plum. Showy fruit, good to eat.	5-6'	4.00	35.00	
Bliriana, Double Pink Plum.	6-7'	7.50		
Vesuvius, Red-leaf Plum.	4-5'	4.00		
PYRACANTHUS COCCINEA.				
Evergreen Thorn or Fire Thorn.				
			1.00	9.00
			1.50	12.00
			2.50	22.50
			3.50	30.00
				80.00
				100.00
				175.00
PYRACANTHUS LALANDI.				
Smaller and more compact than Coccinea variety.				
			1.00	9.00
			1.50	12.00
			2.50	22.50
			3.50	30.00
				80.00
				100.00
				175.00

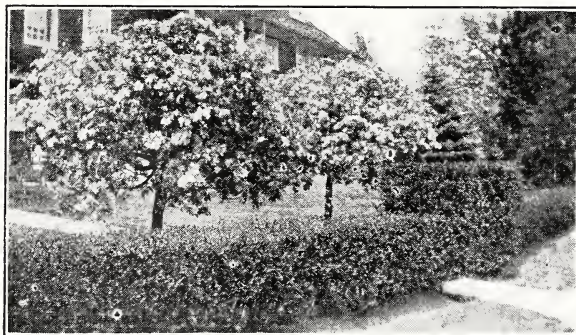

"Standard" Atrosanguinea Crabs planted at an entrance.

LAWN GRASS SEED,
Quick germinating, for general use.

1 lb.		.65
2 lbs.		1.25
5 "		2.75
10 "	($\frac{1}{2}$ bu.)	5.25
20 "	1 "	10.00

BONE MEAL

24 lbs.	\$1.40
50 "	2.50
100 "	4.50
200 "	7.50
500 "	18.30
$\frac{1}{2}$ ton	35.00
1 "	65.00

VIGORO. All plant life must be fed

Plants, like human beings, must receive the right nourishment. VIGORO is specially prepared to supply lawns, gardens, flowers, shrubbery and trees with all of the plantfood elements needed for rapid, sturdy and luxuriant growth. VIGORO is clean, odorless and easy to apply. It can be sown by hand like grass seed. Start right this year by using hardy, disease-free seeds and Vigoro. Your success in gardening will be assured.

For Lawns
Gardens
Flowers
Shrubbery
Trees

Clean
Odorless
Easy to
Apply

PRICE:	5 lbs.	\$1.00	(Postpaid)
	25 "	2.00	
	50 "	3.25	
	100 "	5.50	

VIGORO
Specially prepared plant food

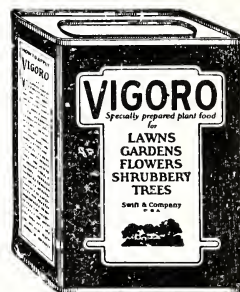

1100 JAPANESE CHERRY TREES ARRIVED TO-DAY

SAMUEL MOFFITT'S GIFT TO ST. LOUIS WILL BE TRANSPLANTED IN FOREST PARK

"A shipment of 1100 Japanese Cherry Trees, which Samuel Moffitt, former St. Louisan, has given to this City for transplanting in Forest Park, is expected to reach here to-day, Park Commissioner Pape said yesterday.

The Trees will be planted immediately on the slope of Government Hill, in Forest Park, where a beauty spot unequalled in any other City is planned. The Trees will fringe the development.

The Trees which will be received here, are from four to six years old, and are all that are available for purchase in this country. They are being sent from Nurseries at Narberth, Pa., their roots encased in moistened peat.

Pape yesterday said:-That the trees could hardly be expected to make much of a showing this year Blooming in middle April or early May - their growth will be temporarily retarded by transplanting. Although no attempt has ever been made to grow Japanese Cherry Trees here, Pape sees no reason why they should not thrive.

Moffitt - the donor - is a retired Capitalist, now living in New York. The Trees are worth an aggregate of about \$15,000.

"CITIES OF FLOWERS ATTRACT VISITORS." E. H. Angert says.

HORTICULTURIST ATTORNEY TALKS TO WOMEN'S AD CLUB.

"Attracting visitors to St. Louis by means of horticultural displays, would be a wise commercial undertaking," declared Eugene H. Angert, Attorney and President of the newly organized St. Louis Horticultural Society, in an address before the Women's Advertising Club Luncheon, yesterday at Hotel Statler.

"The planting of 1100 Japanese Cherry Trees in Forest Park, through the generosity of a public minded citizen, will in a few years attract twice as many visitors annually, as the Veiled Prophet Parade," Angert declared.

"Flowers Enticing"

"In Washington, D. C. when the Japanese Cherry Trees are in bloom, visitors flock into the City by the train load for the Gorgeous Spectacle," Angert said. "Rochester, N. Y., attracts tens of thousands of people to visit the wonderful Lilac Parks, in Lilac Time.

When it is necessary to call out the police force to handle the crowds, as it was yesterday at Shaw's Garden, at the annual flower show, - it is evident flowers are an attraction.

The associated Industries raise \$1,000,000 to bring new industries to St. Louis, whereas no one thinks of raising \$10 to make St. Louis a more beautiful place for the people already here or to make it attractive for others to come here to live. Flowers and Shrubs are a civic asset that cannot be over emphasized.

When I landed at Southampton, on a trip to England, I was impressed with the backyard gardens all the way up to London. Although they were the homes of workmen, they were a perfect riot of blossoms. I do not think you could find three gardens in all St. Louis, to equal 10,000 on the way to Southampton."

*List of City Parks and Public Grounds Who
Have Planted Our Flowering Trees.*

Brooklyn Botanic Garden, Brooklyn, N. Y.
Central Louisiana State Hospital, Pinesville, La.
City of Baltimore, Druid Hill Park, Baltimore, Md.
City of Detroit, Detroit, Mich.
City of Greeley, Greeley, Colo.
City of Green Bay, Green Bay, Wisc.
City of Houston, Houston, Texas
City of Minneapolis, Minneapolis, Minn.
City of St. Louis, St. Louis, Mo.
City of Selma, Selma, Ala.
City of Terre Haute, Terre Haute, Ind.
City of Toledo, Toledo, O.
City of Wichita, Wichita, Kans.
City Park, Denver, Colo.
Commonwealth of Penna., Capitol Park, Harrisburg, Pa.
Dept. Commerce, Division of Supplies, Washington, D. C.
Dept. Highways, Harrisburg, Pa.
Dept. Horticulture, State College, Pa.
Essex Co. Park, Newark, N. J.
Fairmount Park, Philadelphia, Pa.
George Peabody College, Ad. Browne, Nashville, Tenn.
George School, Bucks County, Pa.
Hawaiian Sugar Planters Assoc., Honolulu, Hawaiian Islands.
John Hopkins University, Homewood, Baltimore, Md.
Iowa State College, Station A, Ames, Iowa.
Massachusetts Agricultural College, Amherst, Mass.
Narbrook Park, Narberth, Pa.
Nela Park, F. Nemece, Cleveland, O.
New York Botanical Gardens, Bronx Park, N. Y.
New York State College of Forestry, Syracuse University, Syracuse, N. Y.
Northern Illinois State Normal School, DeKalb, Ill.
Oberlin College, Oberlin, O.
Park Commissioners, City of Concord, N. H.
Propagating Gardens, Washington, D. C.
Park Commissioners, Toledo, O.
Quartermaster War Dept. Army Medical Center, Washington, D. C.
Reading Public Museum and Art Gallery, Reading, Pa.
Swarthmore College, Swarthmore, Pa.
U. S. Disciplinary Barracks, Ft. Leavenworth, Kans.
U. S. Soldiers' Home, Washington, D. C.
University of Michigan, Ann Harbor, Mich.
University of Minnesota, Minneapolis, Minn.
University of Mississippi, University, Miss.
University of North Carolina, Chapel Hill, N. C.
University of Oklahoma, Norman, Okla.
University of Oregon, Eugene, Ore.
Vassar College, Poughkeepsie, N. Y.
Warinaco Park, Elizabeth, N. J.
West Chester County Park, Bronxville, N. Y.

