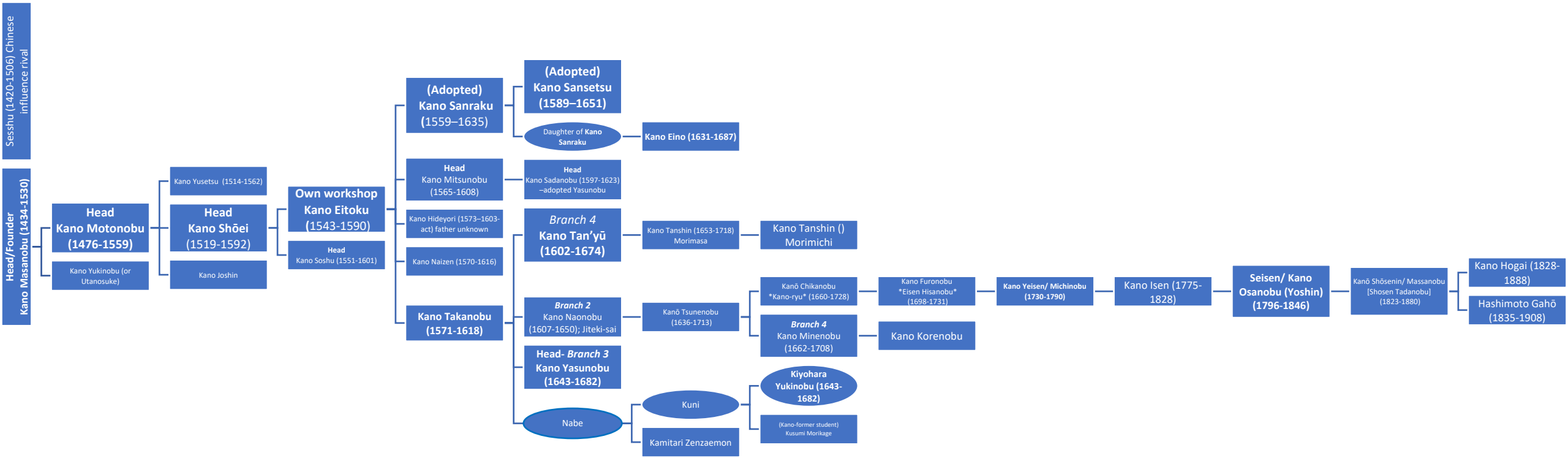
Sesshu (1420-1506) Chinese influence rival
Head/Founder Kano Masanobu (1434-1530)
Head Kano Motonobu (1476-1559)
Kano Yukinobu (or Utanosuke)
Kano Yusetsu (1514-1562)
Head Kano Shōei (1519-1592)
Kano Joshin
Own workshop Kano Eitoku (1543-1590)
Head Kano Soshu (1551-1601)
(Adopted) Kano Sanraku (1559–1635)
(Adopted) Kano Sansetsu (1589–1651)
Daughter of Kano Sanraku
Kano Eino (1631-1687)
Head Kano Mitsunobu (1565-1608)
Head Kano Sadanobu (1597-1623) –adopted Yasunobu
Kano Hideyori (1573–1603- act) father unknown
Kano Naizen (1570-1616)
Kano Takanobu (1571-1618)
Branch 4 Kano Tan'yū (1602-1674)
Kano Tanshin (1653-1718) Morimasa
Kano Tanshin () Morimichi
Branch 2 Kano Naonobu (1607-1650); Jiteki-sai
Kanō Tsunenobu (1636-1713)
Kanō Chikanobu *Kano-ryu* (1660-1728)
Kano Furonobu *Eisen Hisanobu* (1698-1731)
Kano Yeisen/ Michinobu (1730-1790)
Kano Isen (1775-1828)
Seisen/ Kano Osanobu (Yoshin) (1796-1846)
Kanō Shōsenin/ Massanobu [Shosen Tadanobu] (1823-1880)
Kano Hogai (1828-1888)
Hashimoto Gahō (1835-1908)
Branch 4 Kano Minenobu (1662-1708)
Kano Korenobu
Head- Branch 3 Kano Yasunobu (1643-1682)
Nabe
Kuni
Kiyohara Yukinobu (1643-1682)
(Kano-former student) Kusumi Morikage
Kamitari Zenzaemon