

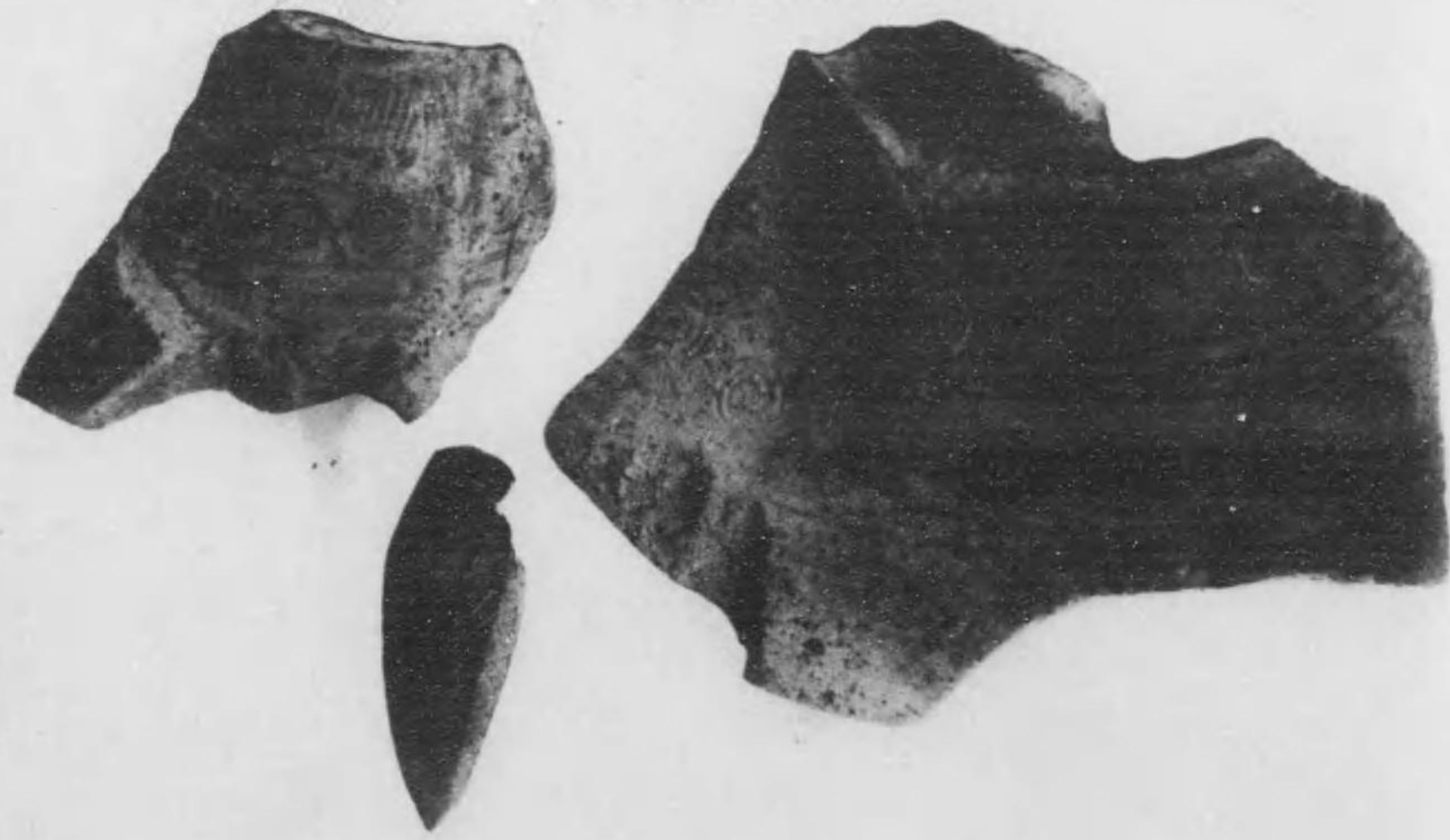

東十鄉村和田遺跡光景

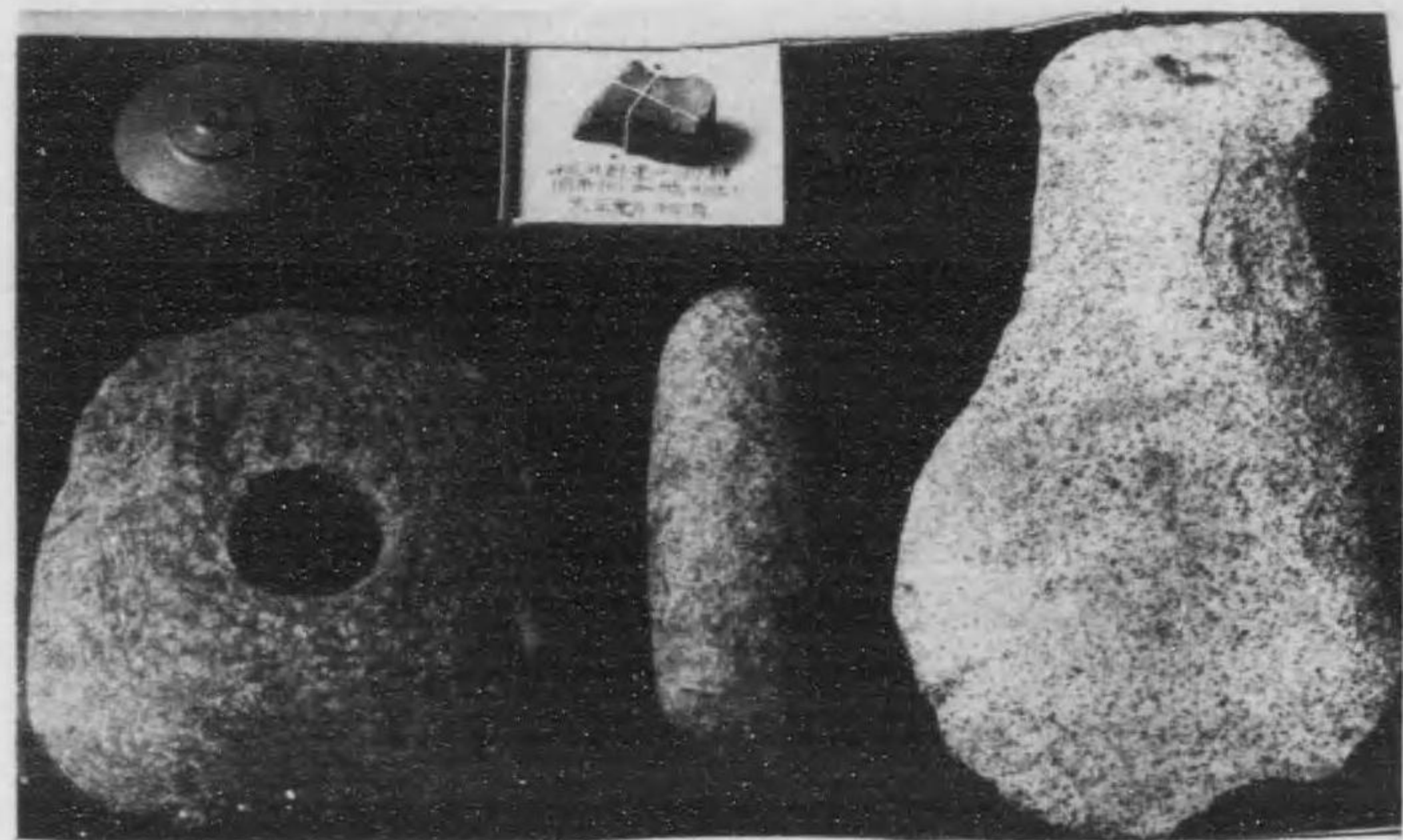

同發見關生式土器及磨石製器



河和田發見石器及石器原石

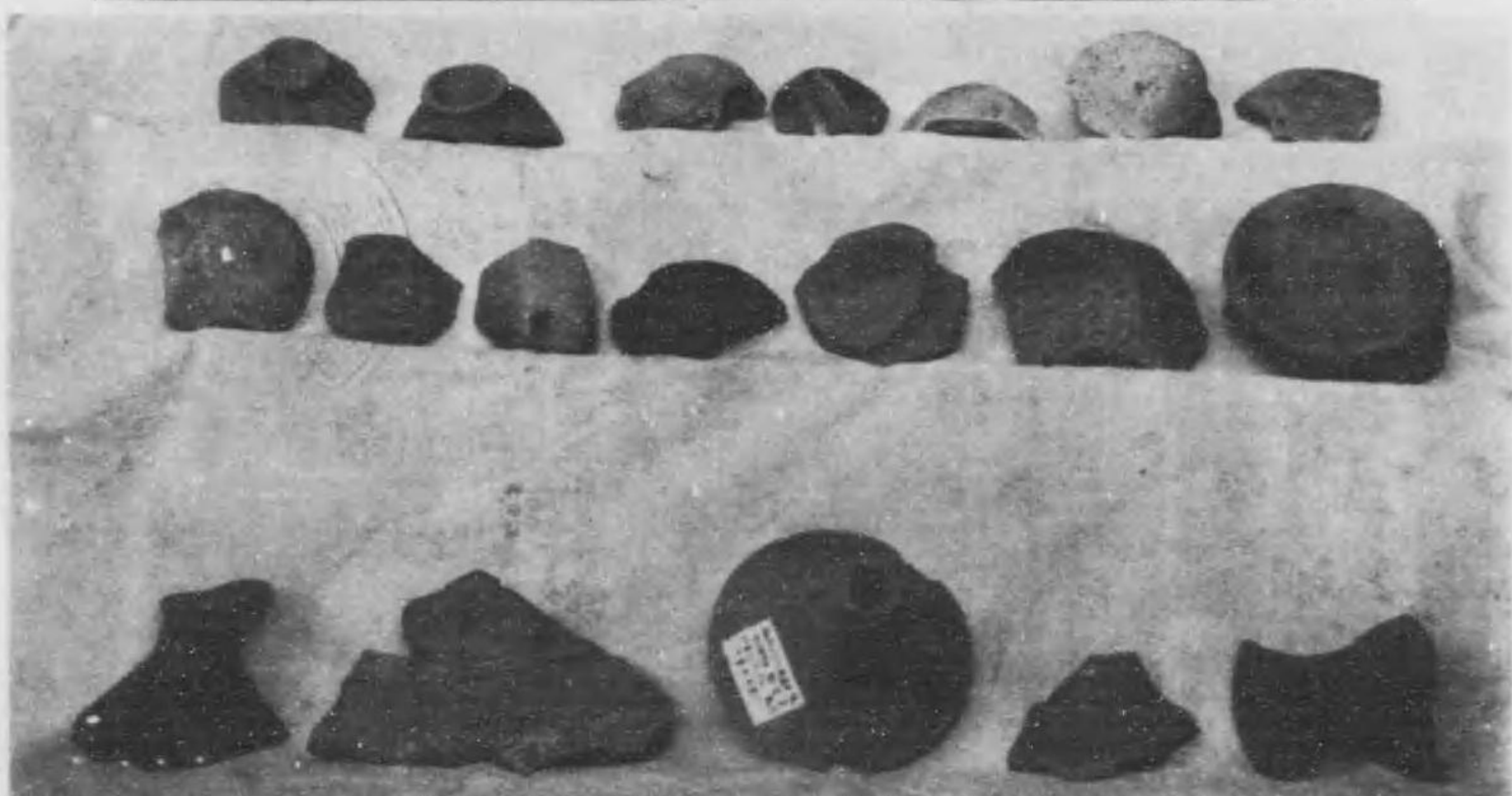

河和田發見彌生式土器(底部)



同上發見彌生式土器(口邊部)



河和田發見彌生式土器



同上發見彌生式土器



河和田及長屋發見彌生式土器

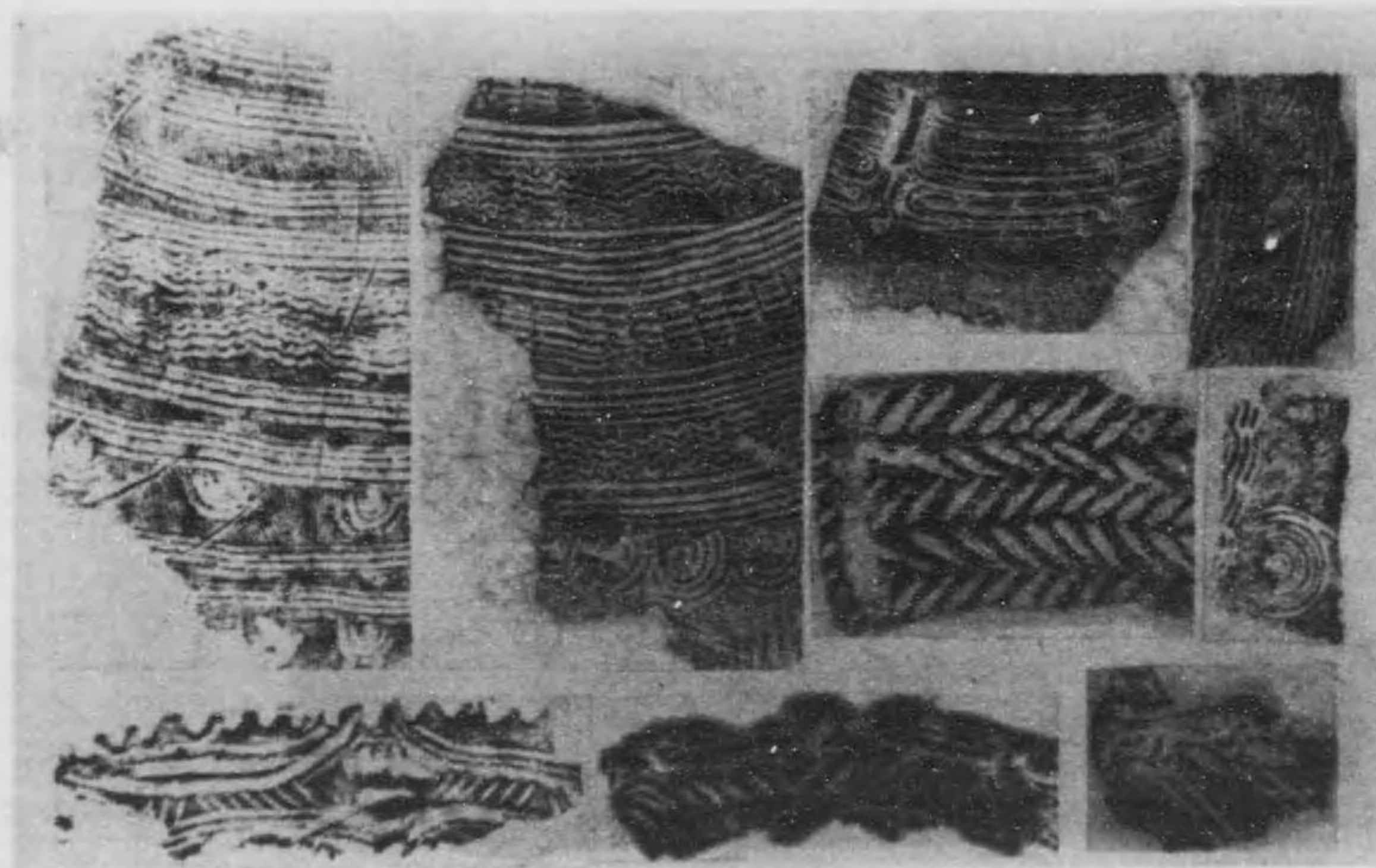

影拓模紋器土式生彌見發屋長

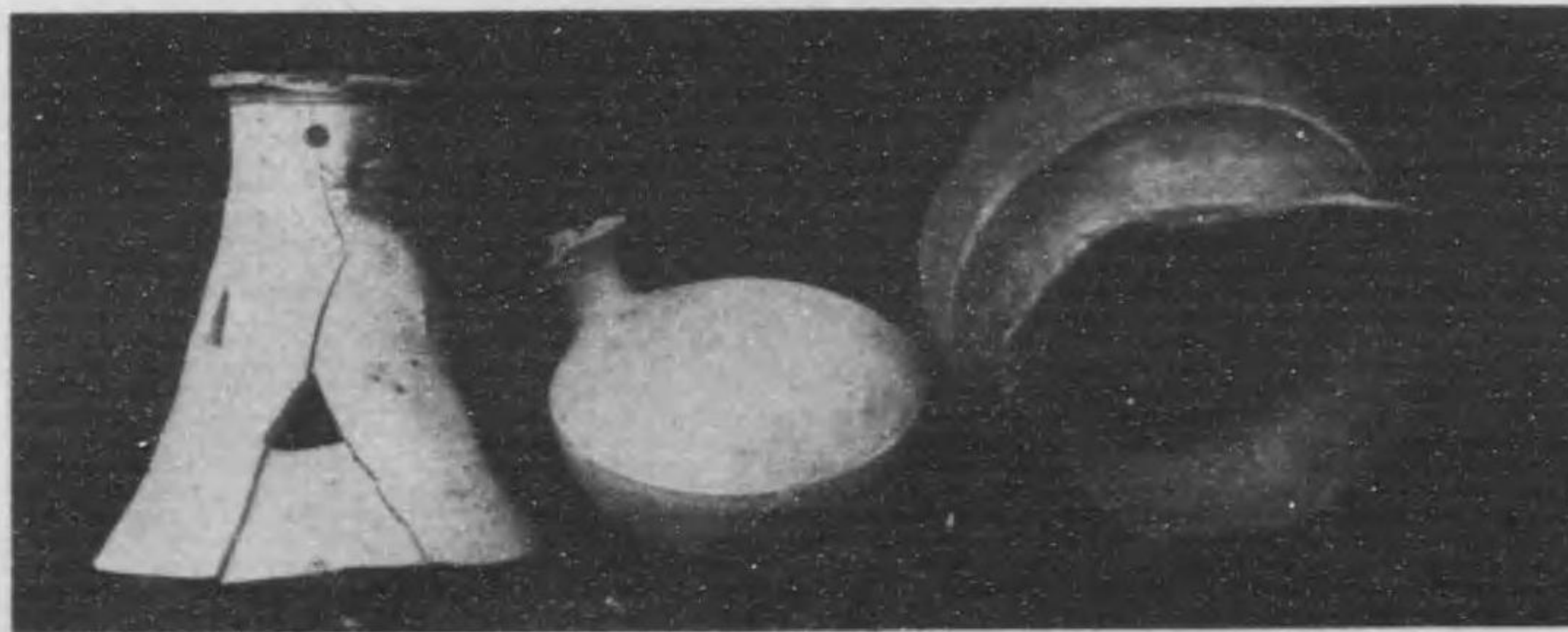

器土部視及(右)器土式生彌見發屋長

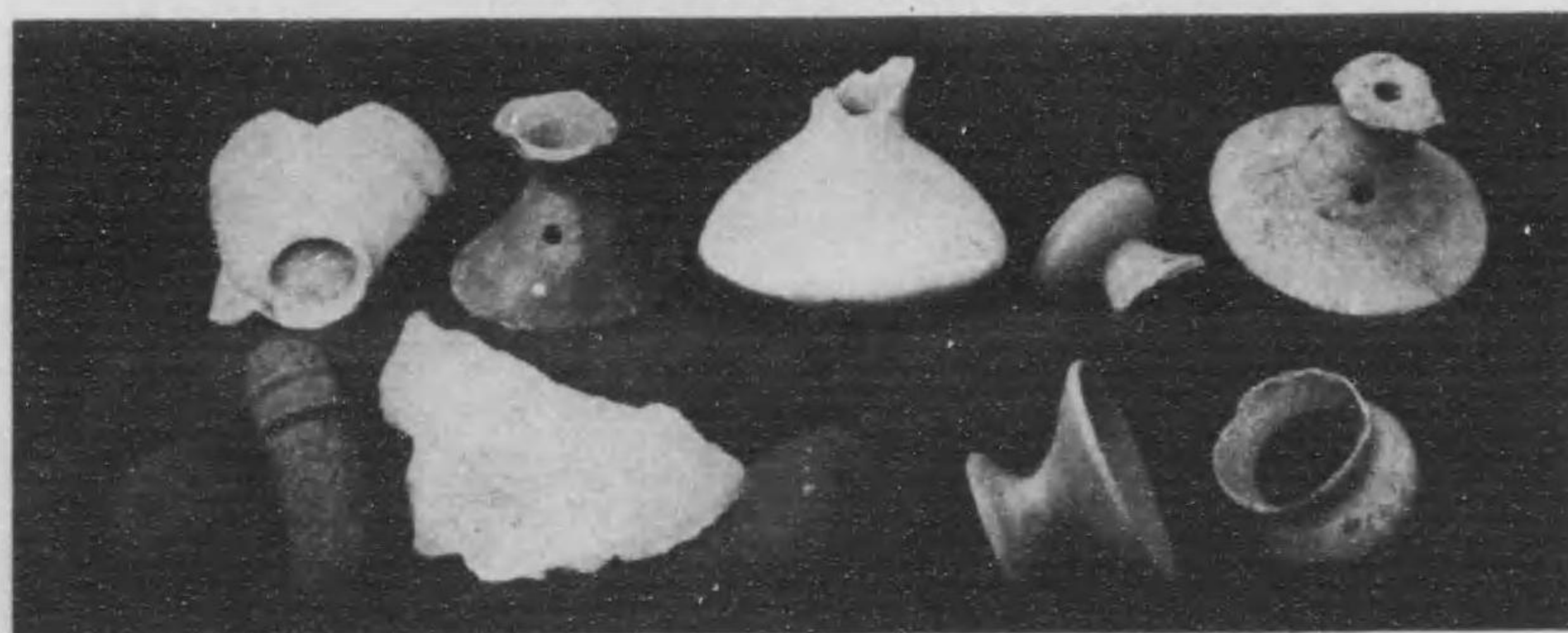

器土式生彌見發屋長

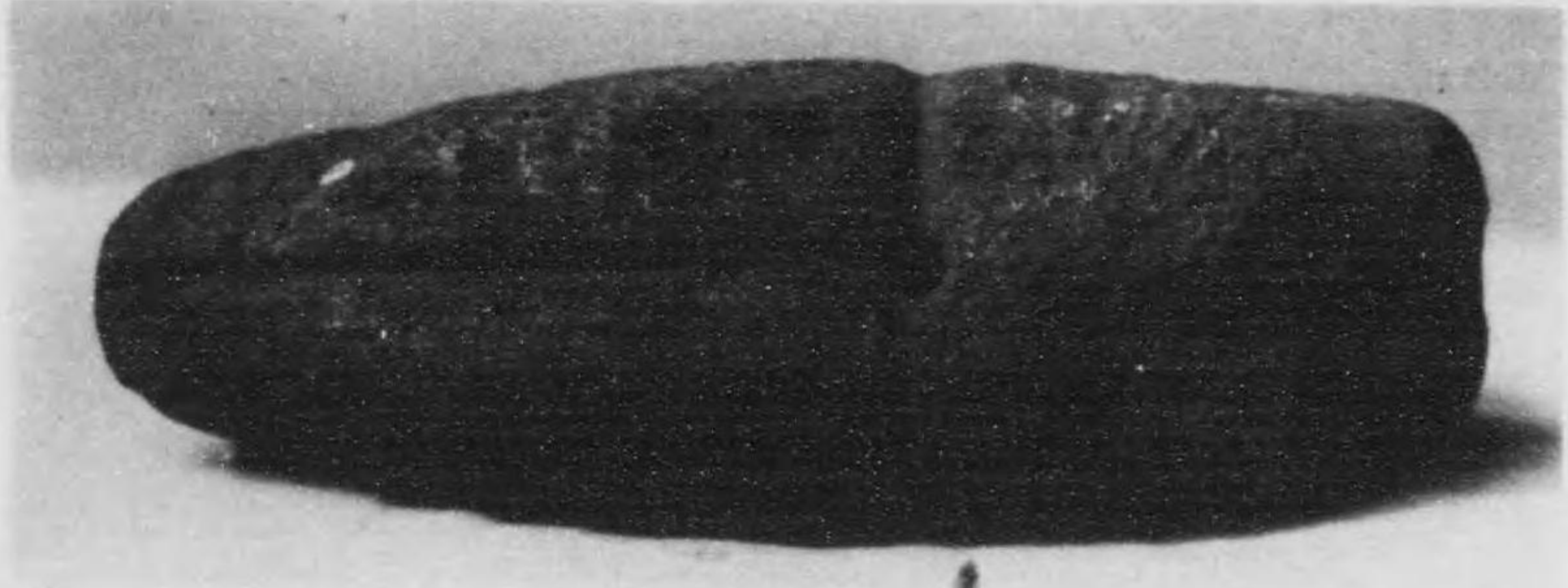

伊丹器見石



同上發見石器及彌生式土器



清岡發見彌生式土器

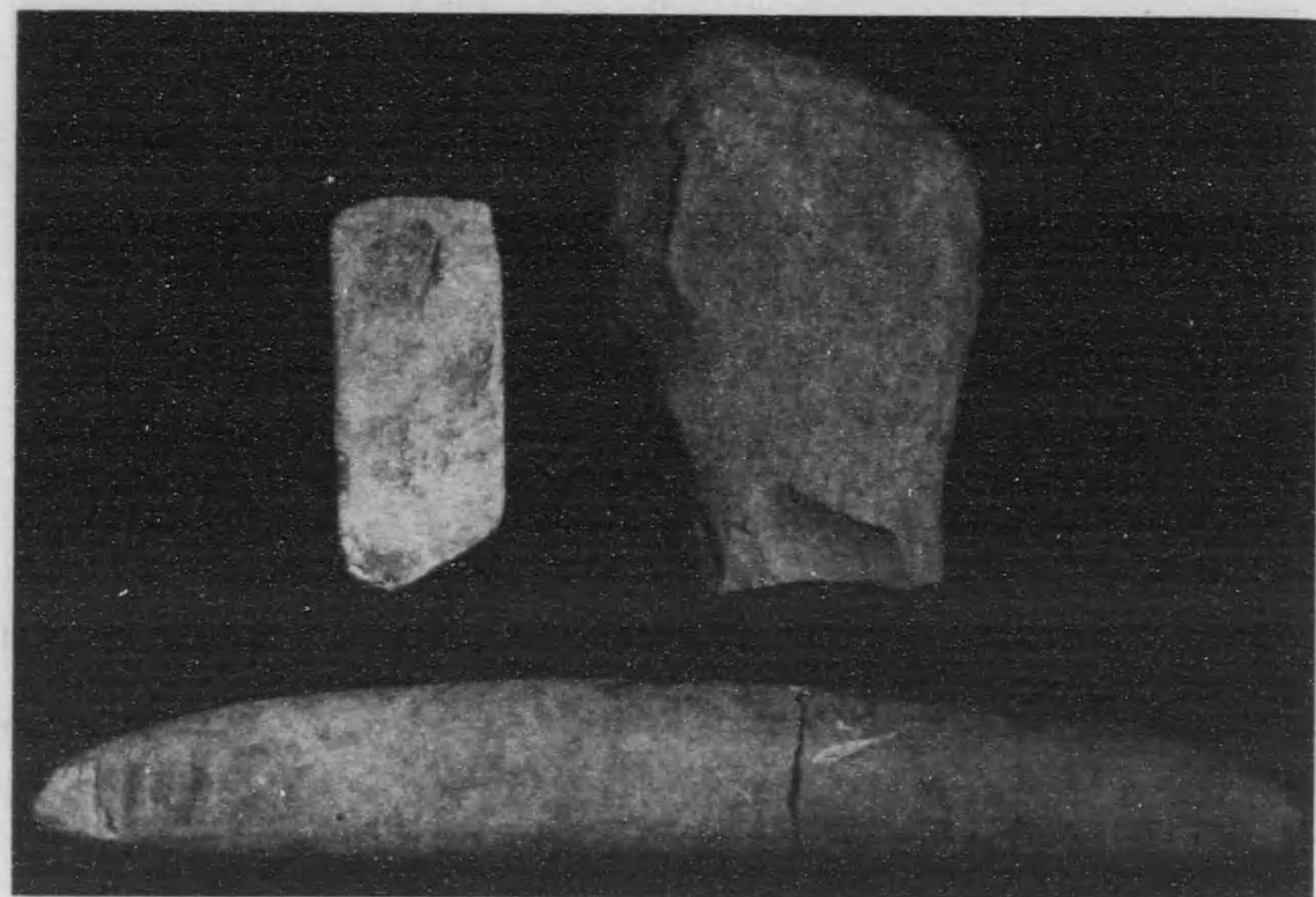

河和田(左上)及木部東登見石器



木部東登見裝飾石器(表面裏面)

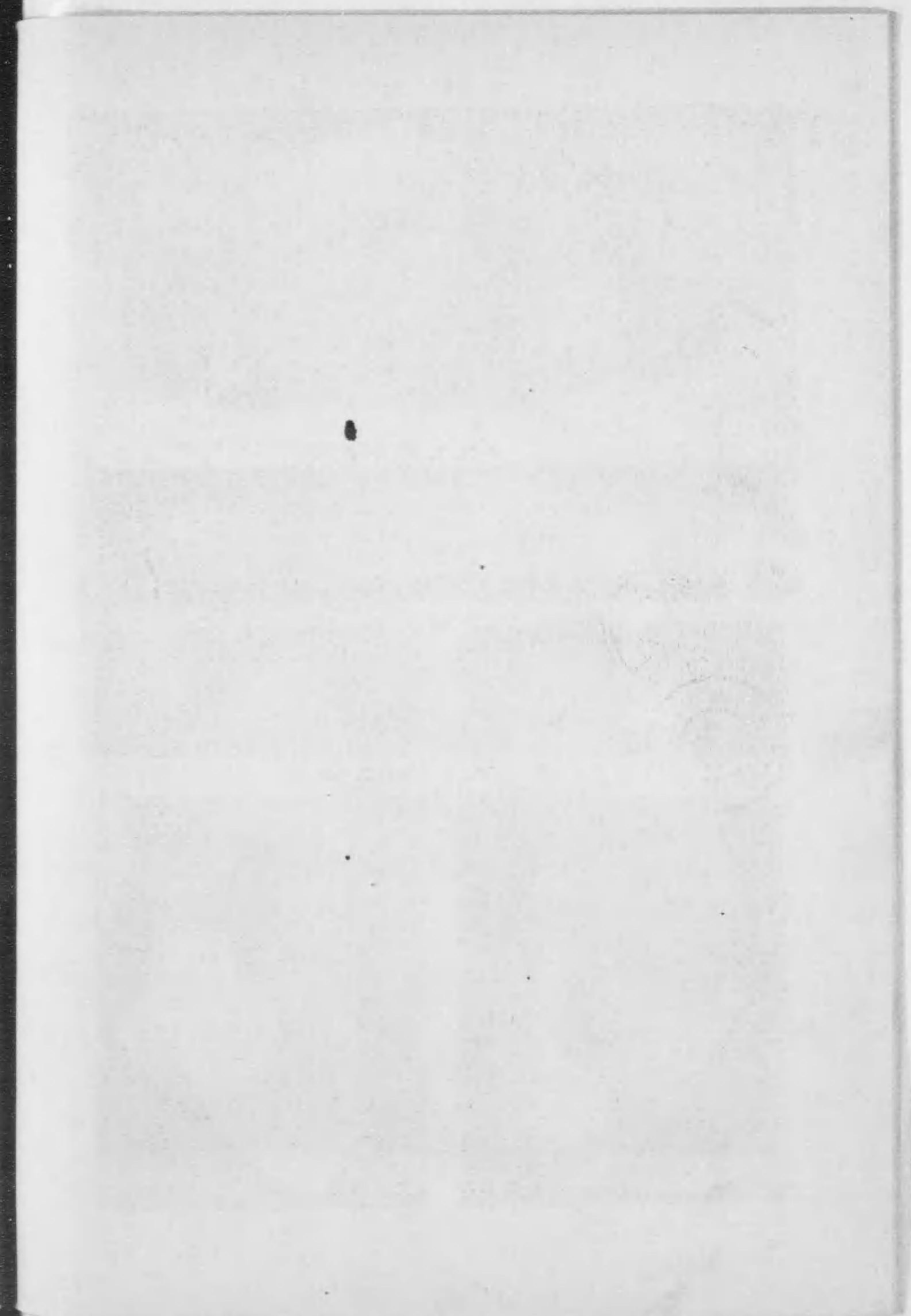

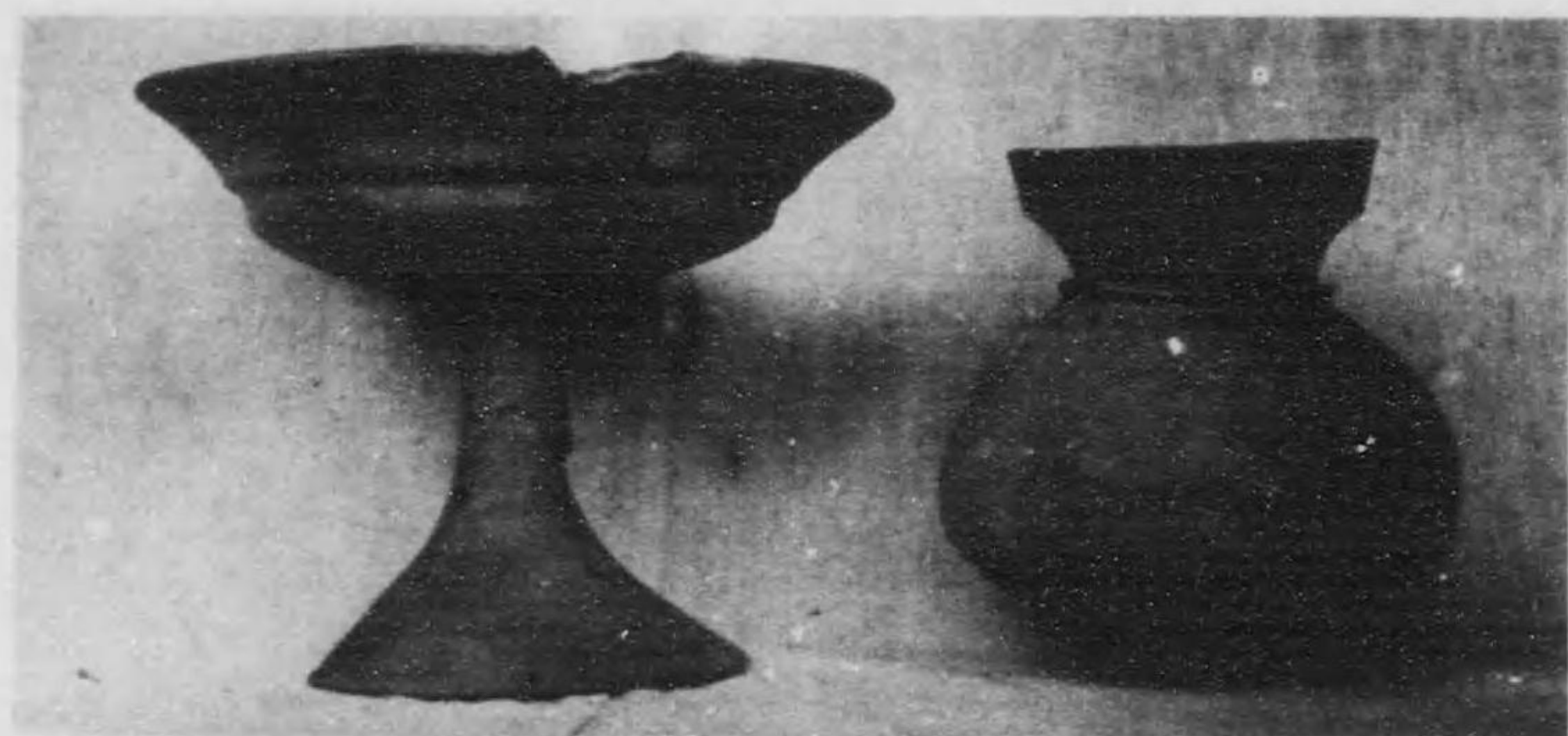

本館東發見彌生式土器



同上發見彌生式土器

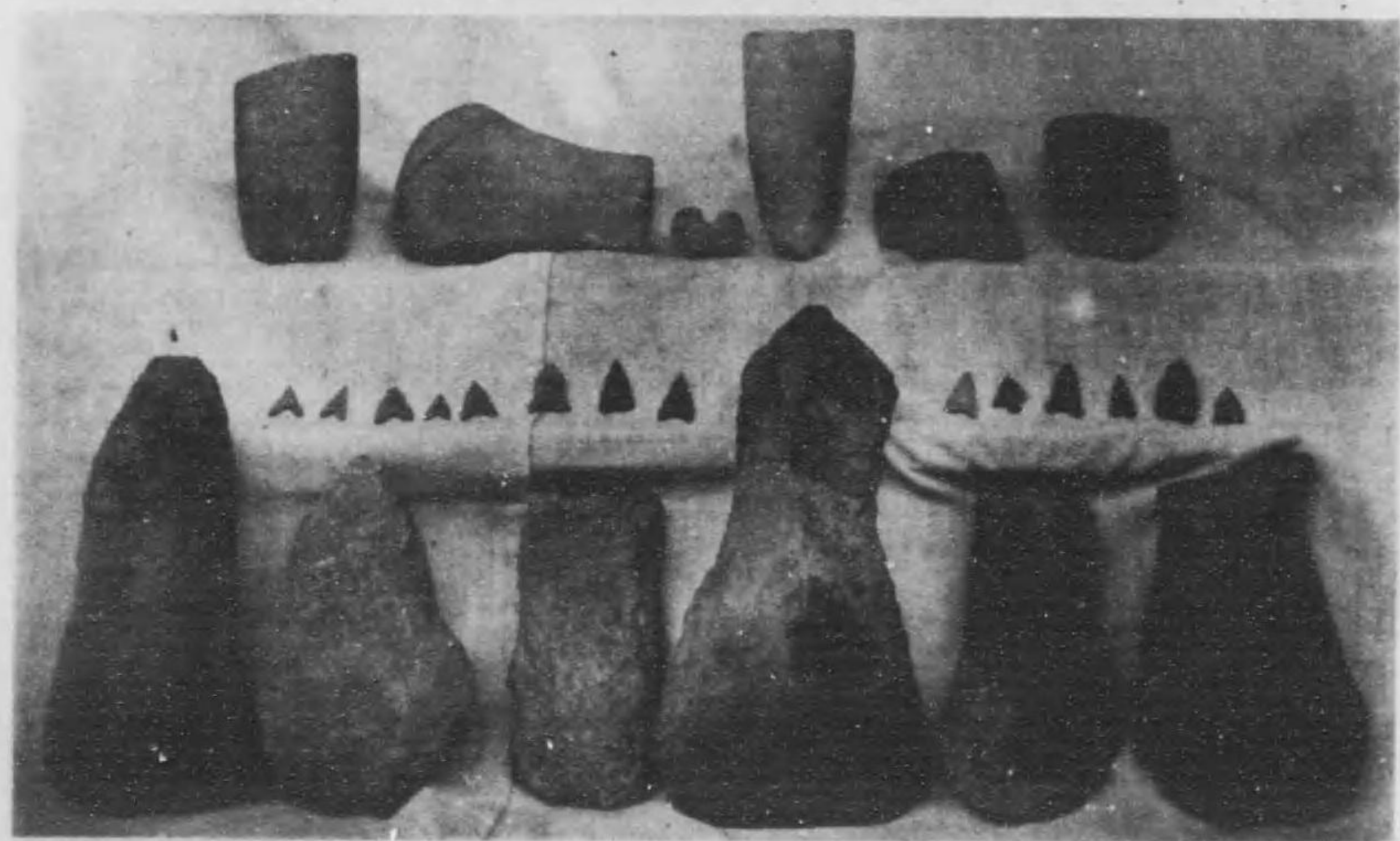

本館東發見石器(石鏃、石斧、石丸玉)

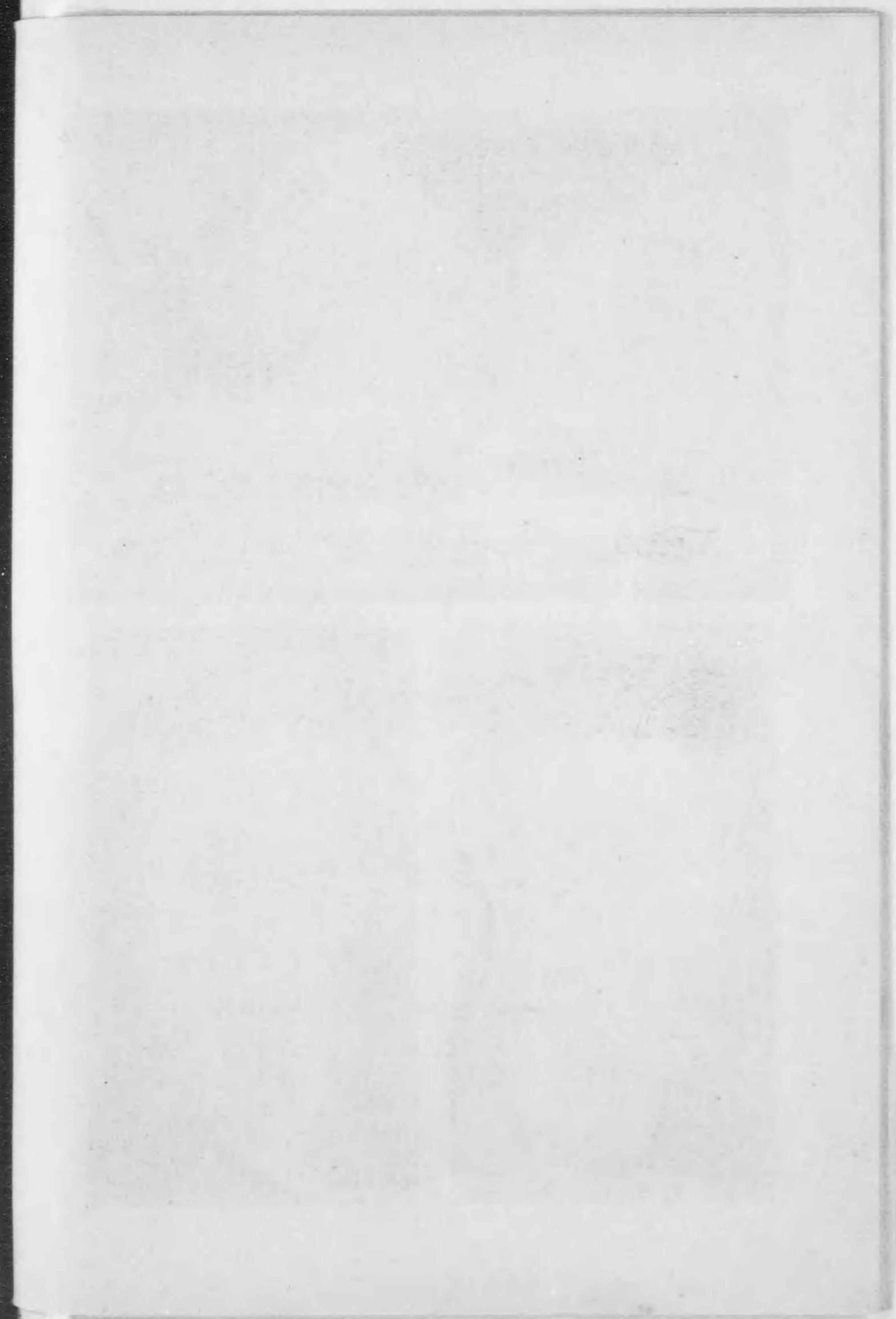

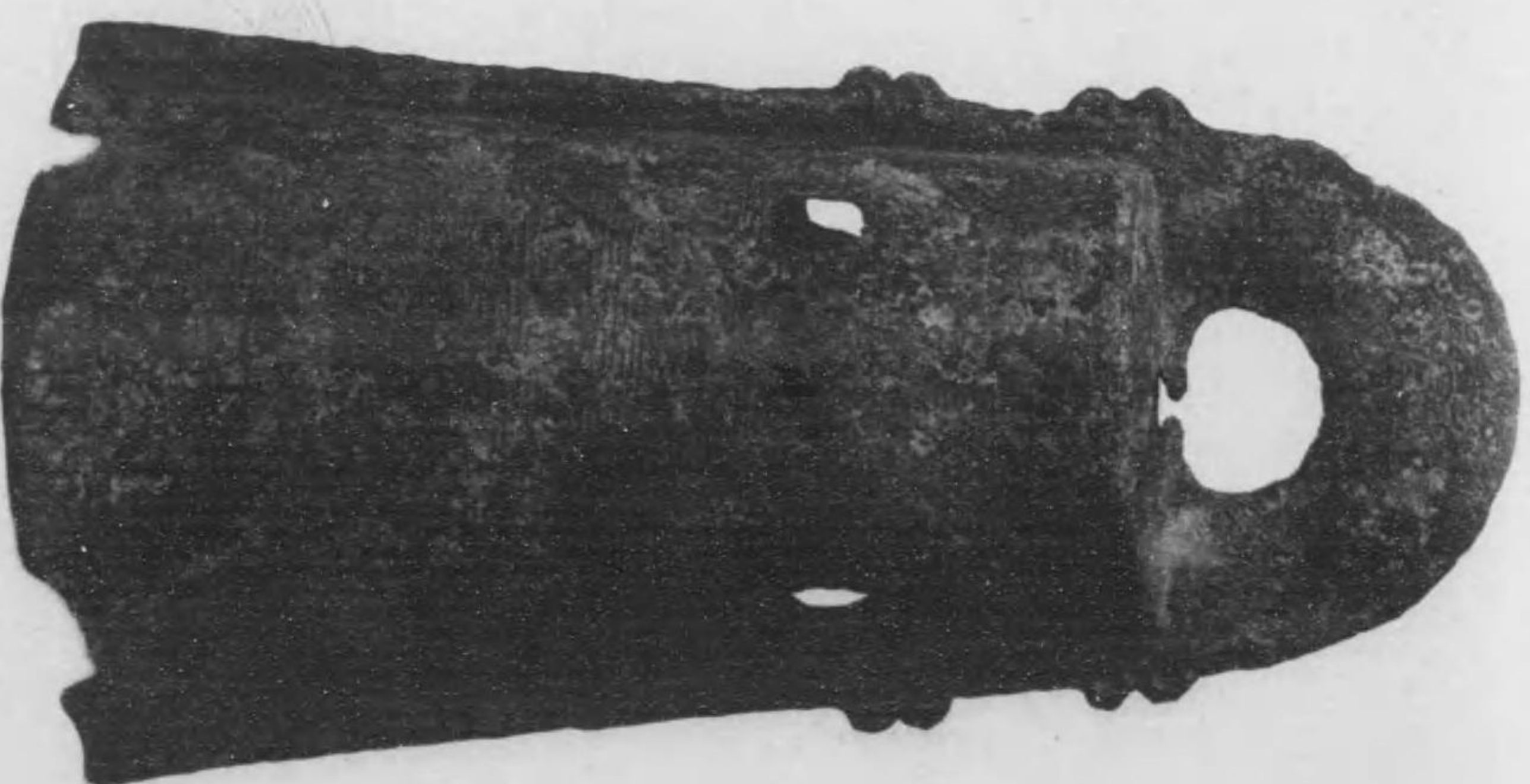
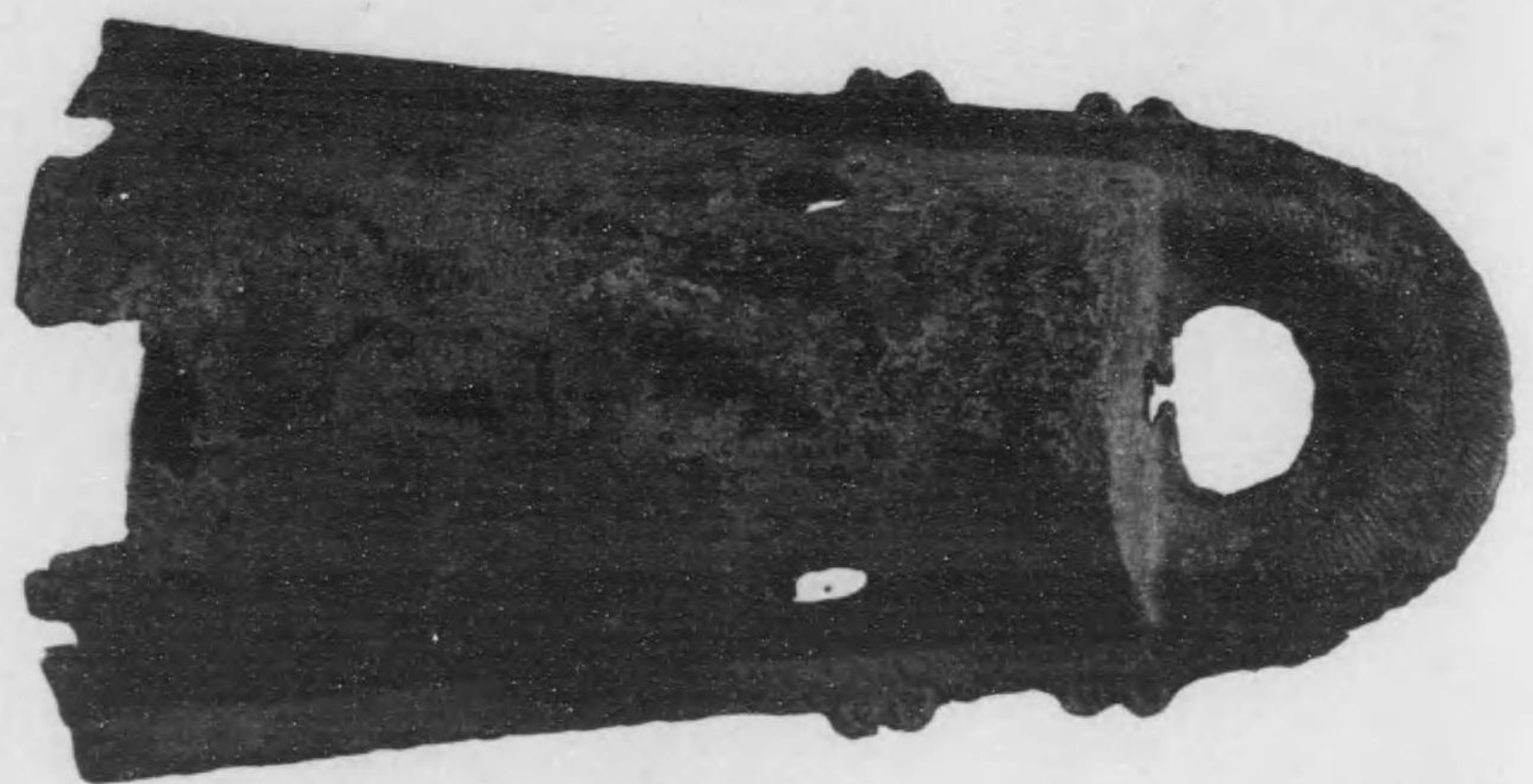

井田第一號銅鈴(天塚)

11114

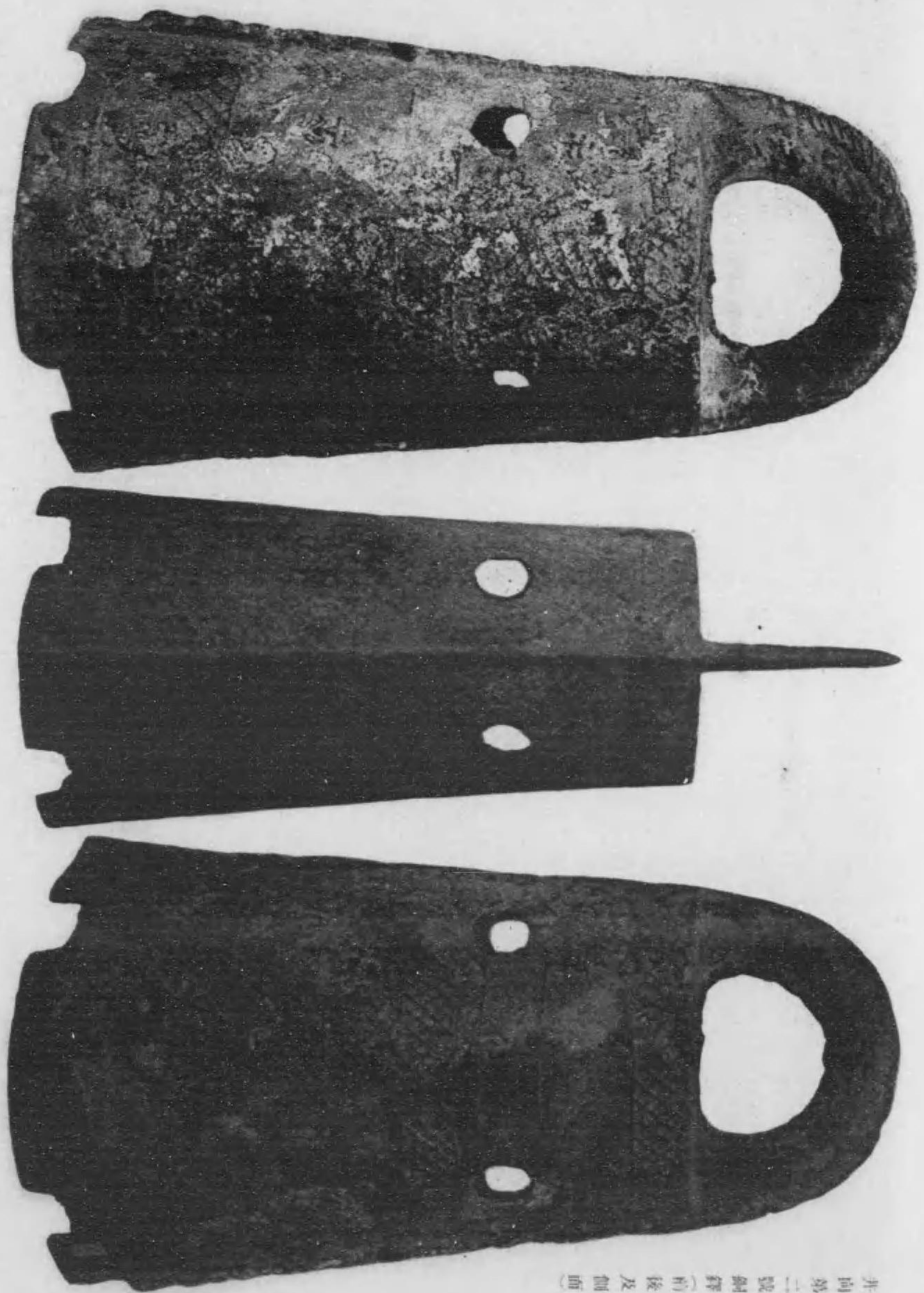

井田第二號銅器(前後及側面)

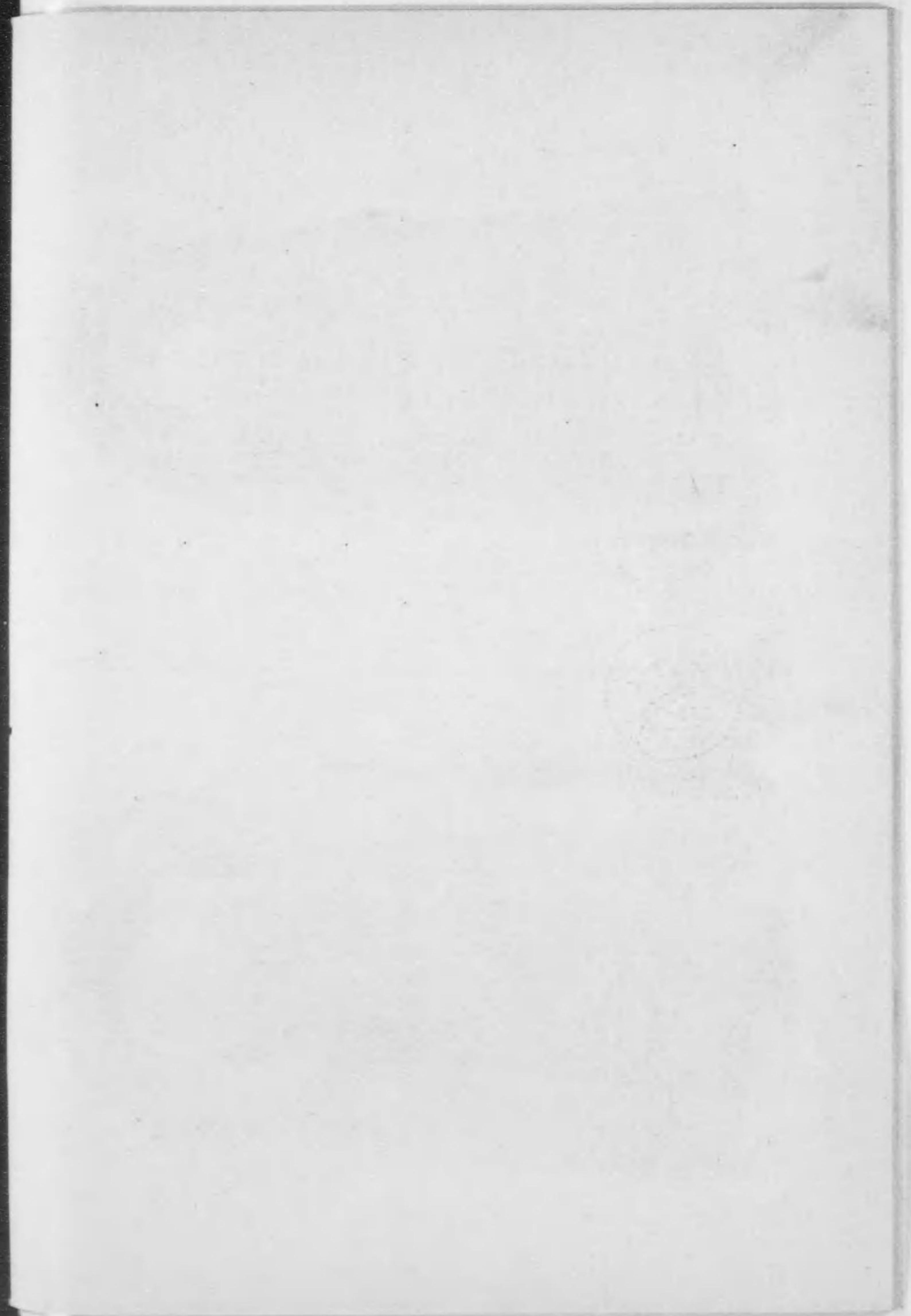



跡遺見登碑銅山向



跡遺見登碑銅村新

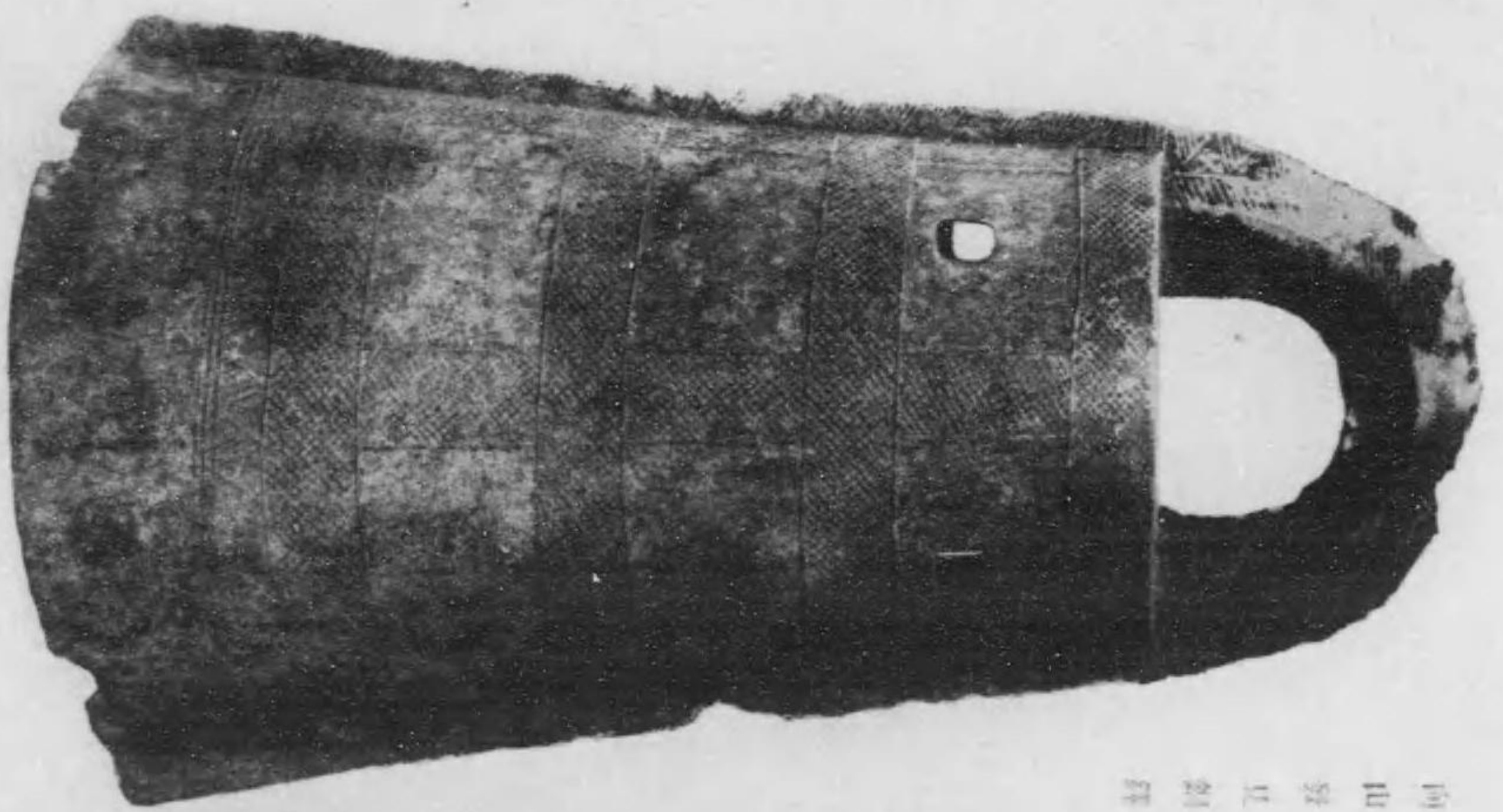

河山發見銅鐃

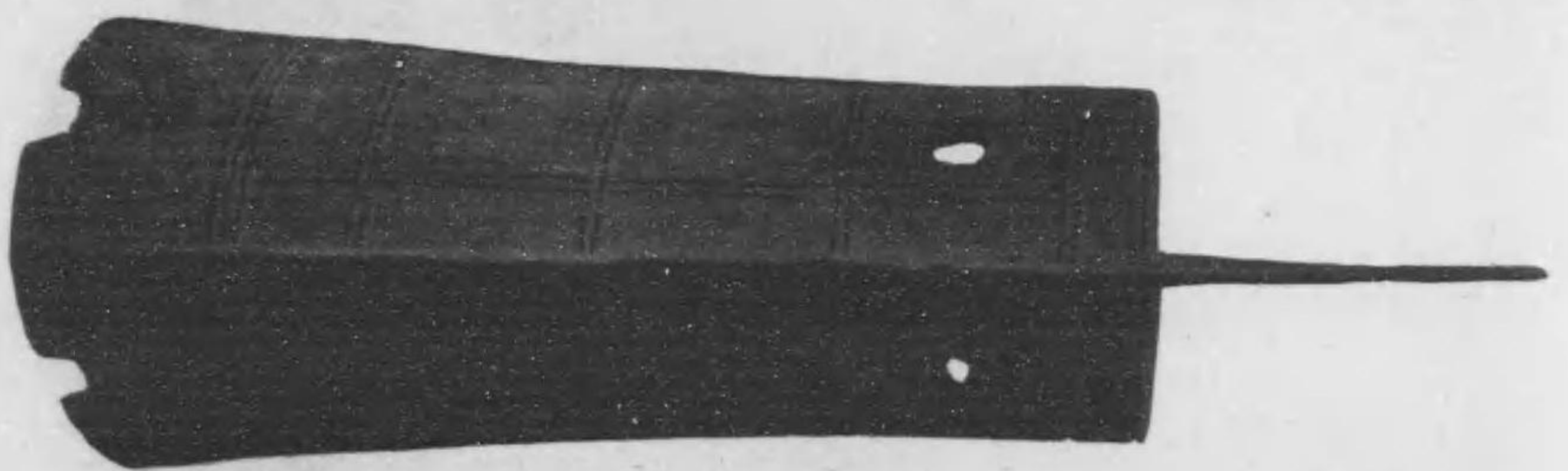

新村發見銅鐃(正面及側面)

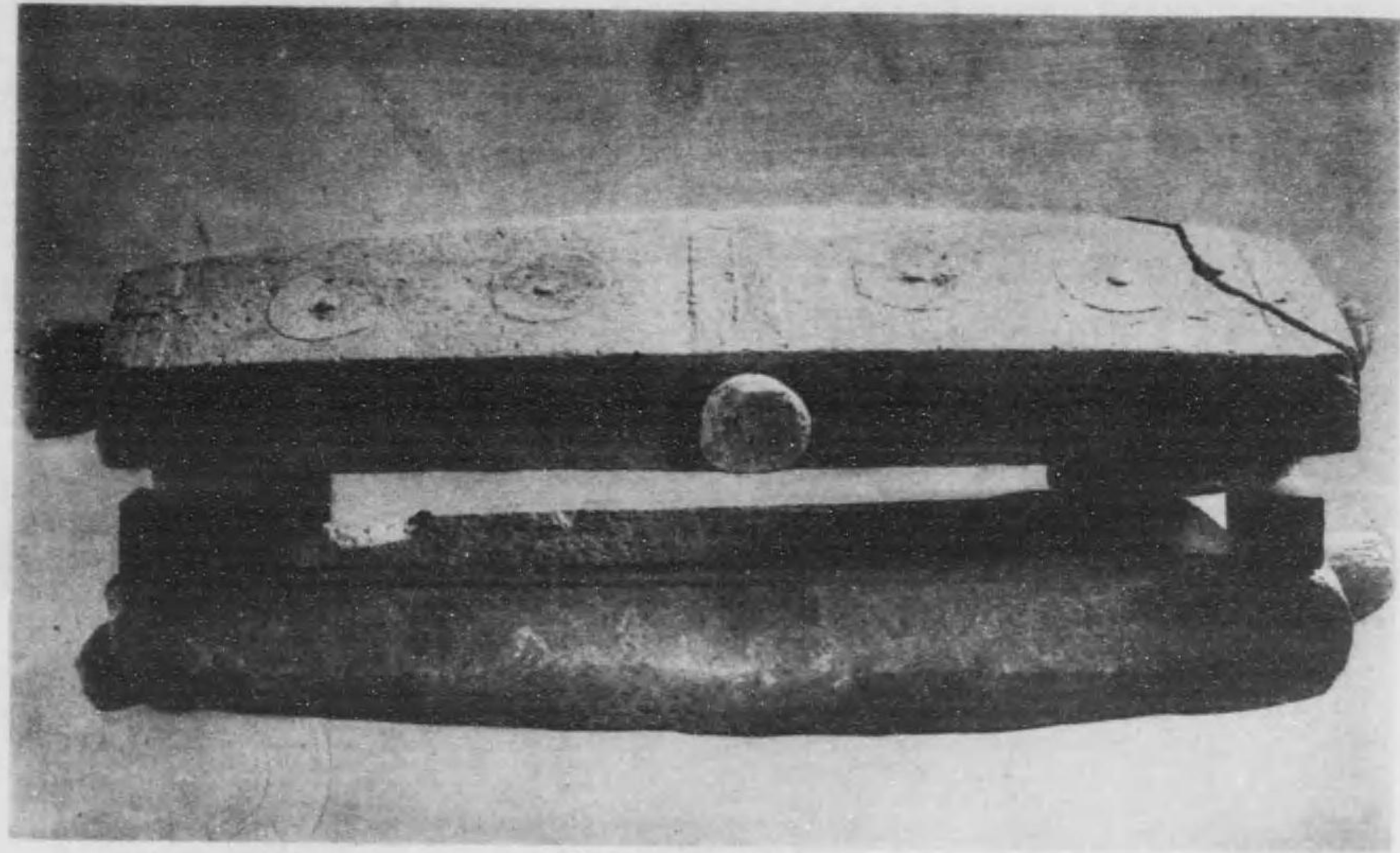

小山谷登見石棺



同上棺身



西谷古墳發見石棺



西谷石棺內發見之鏡及玉管

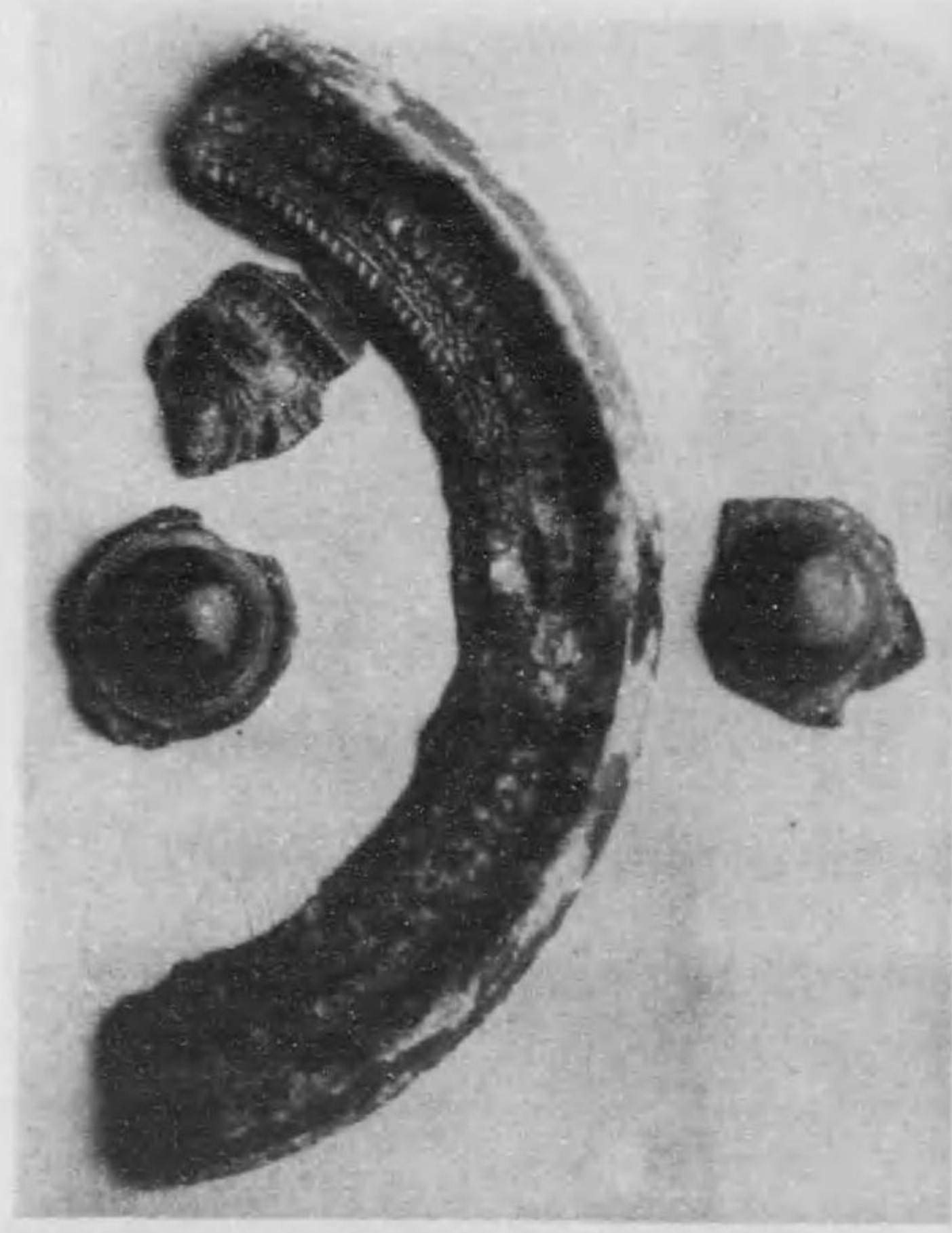

足羽山頂附近發見漢式鏡破片



西谷石棺內發見鹿角製裝設具

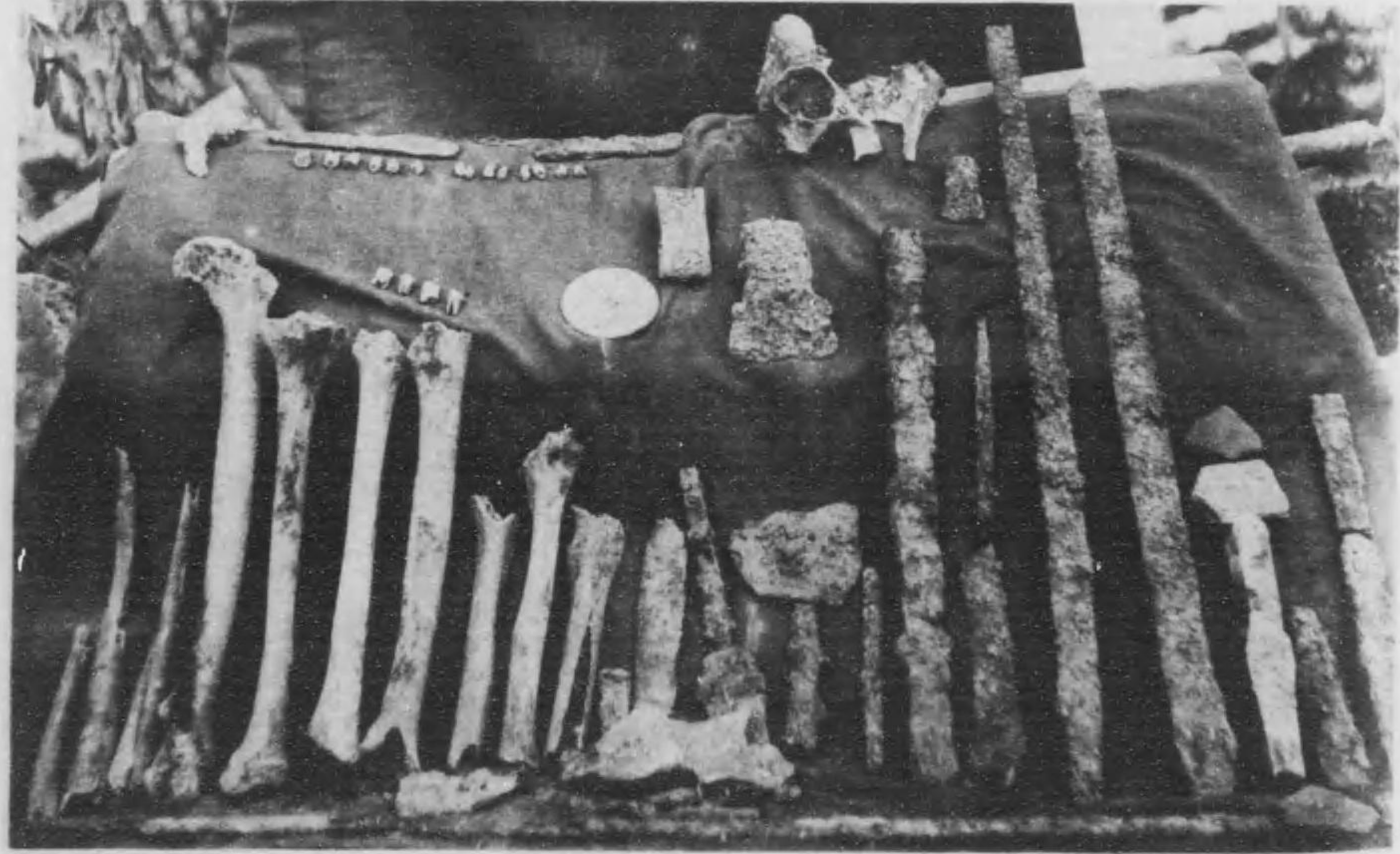

西谷石棺內發見人骨及遺物



高尾山古墳石室

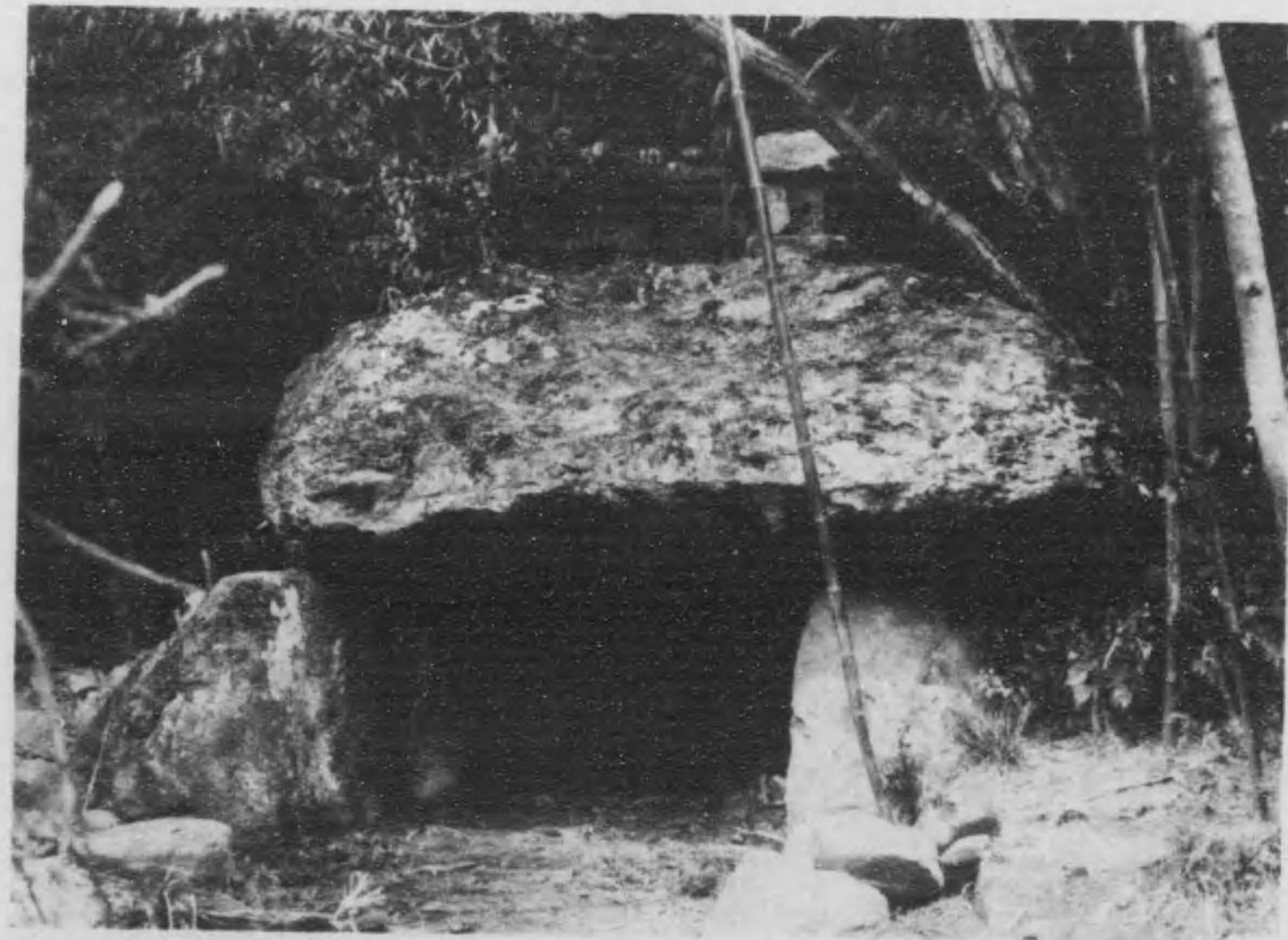

篠尾山古墳石室

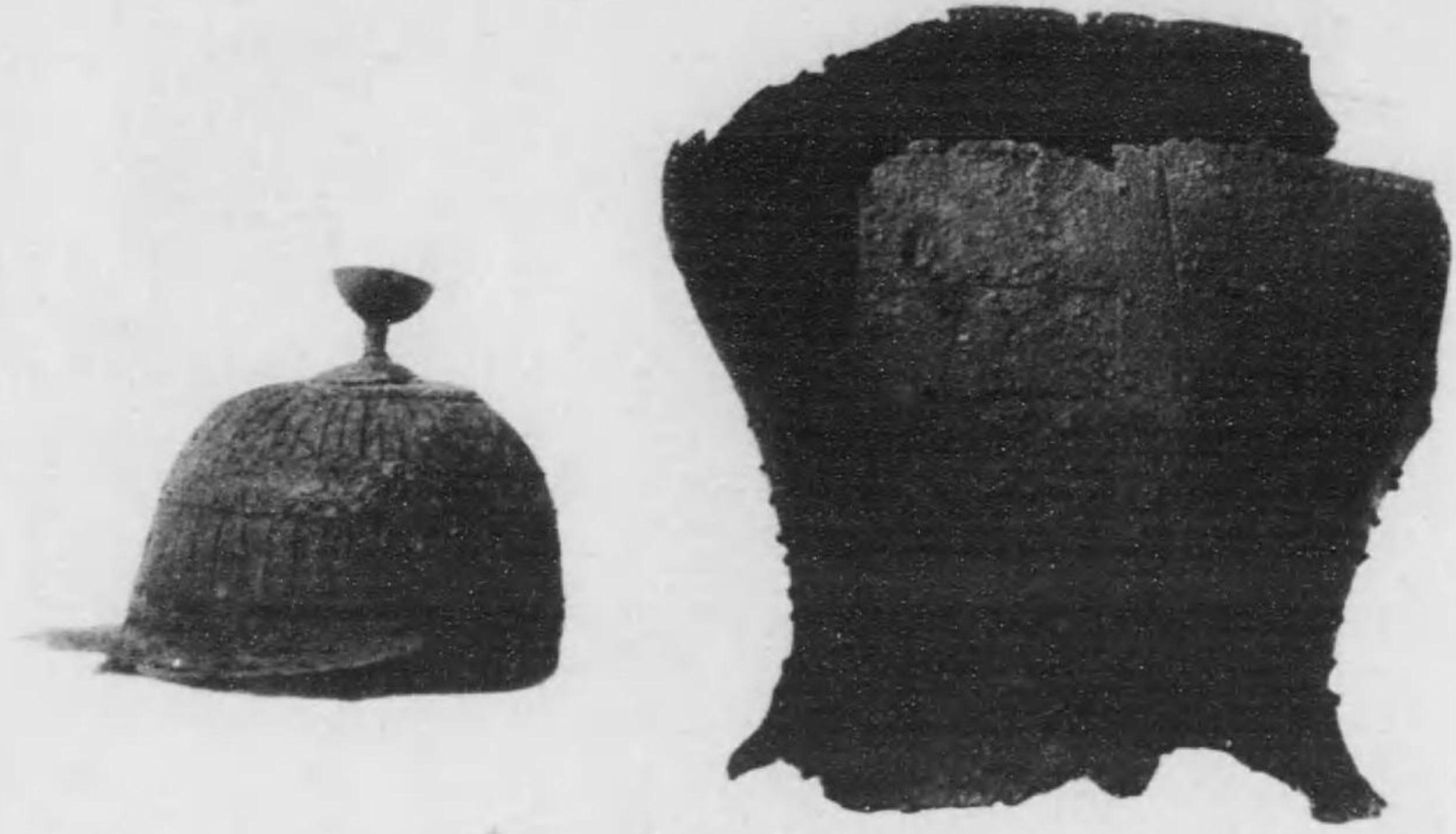

二木山古墳發見甲冑



同上古墳發見鏡

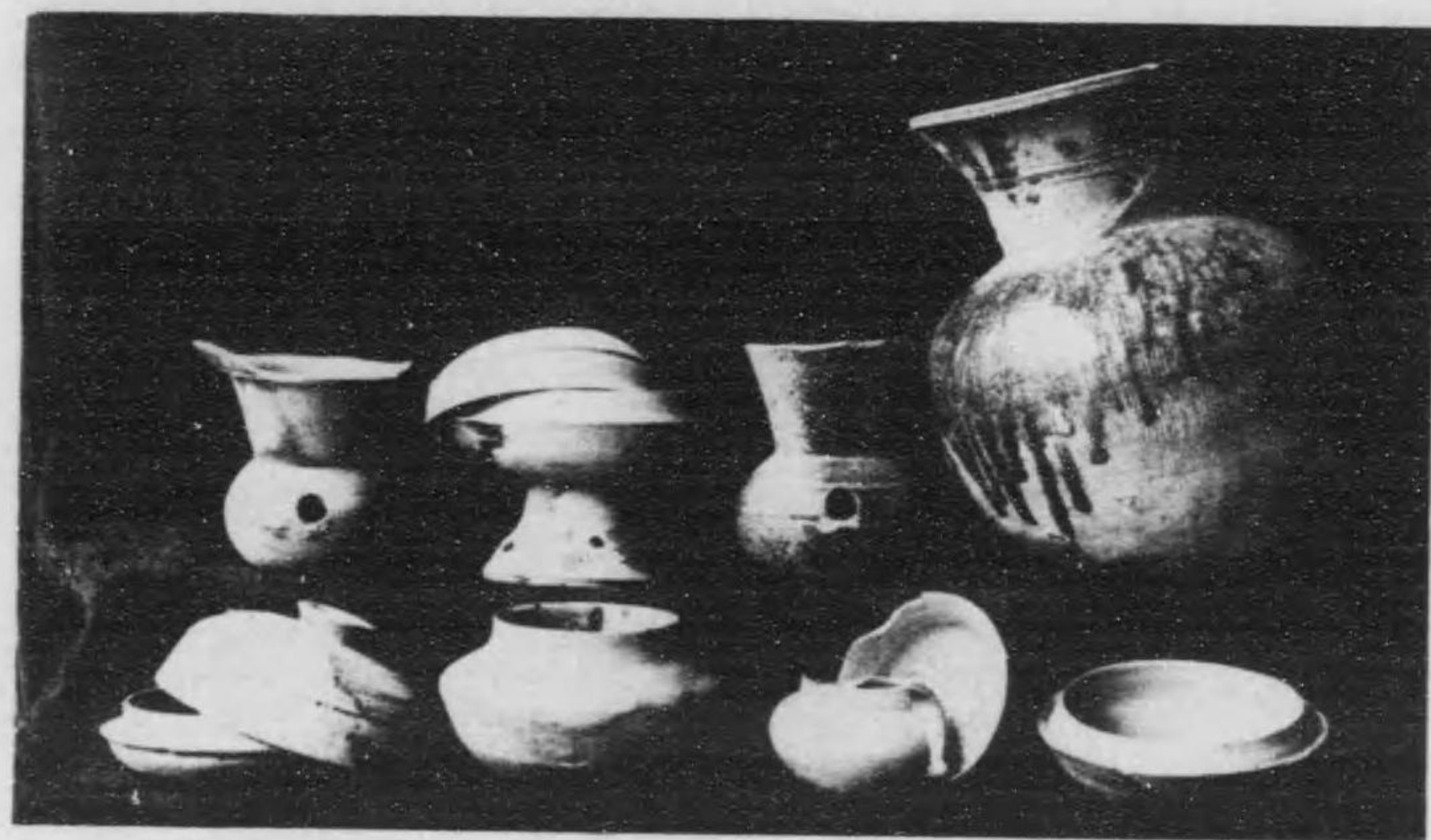

蘇陵古墳發見視部土器



蘇尾二ヶ所附近發見遺物



墳古山シカンフ



桐古墳石室入口



加戸山古墳發見見觀部土器

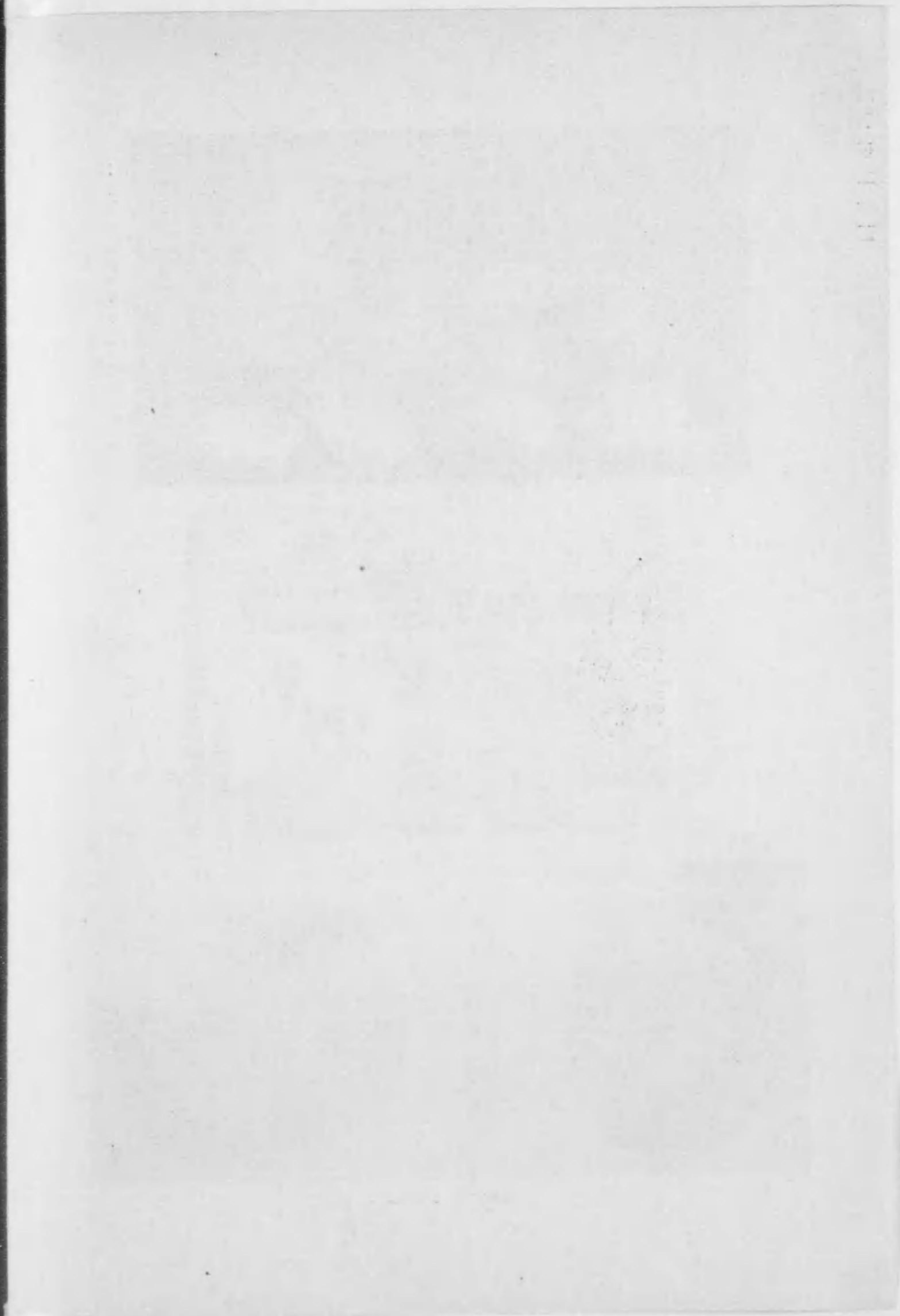

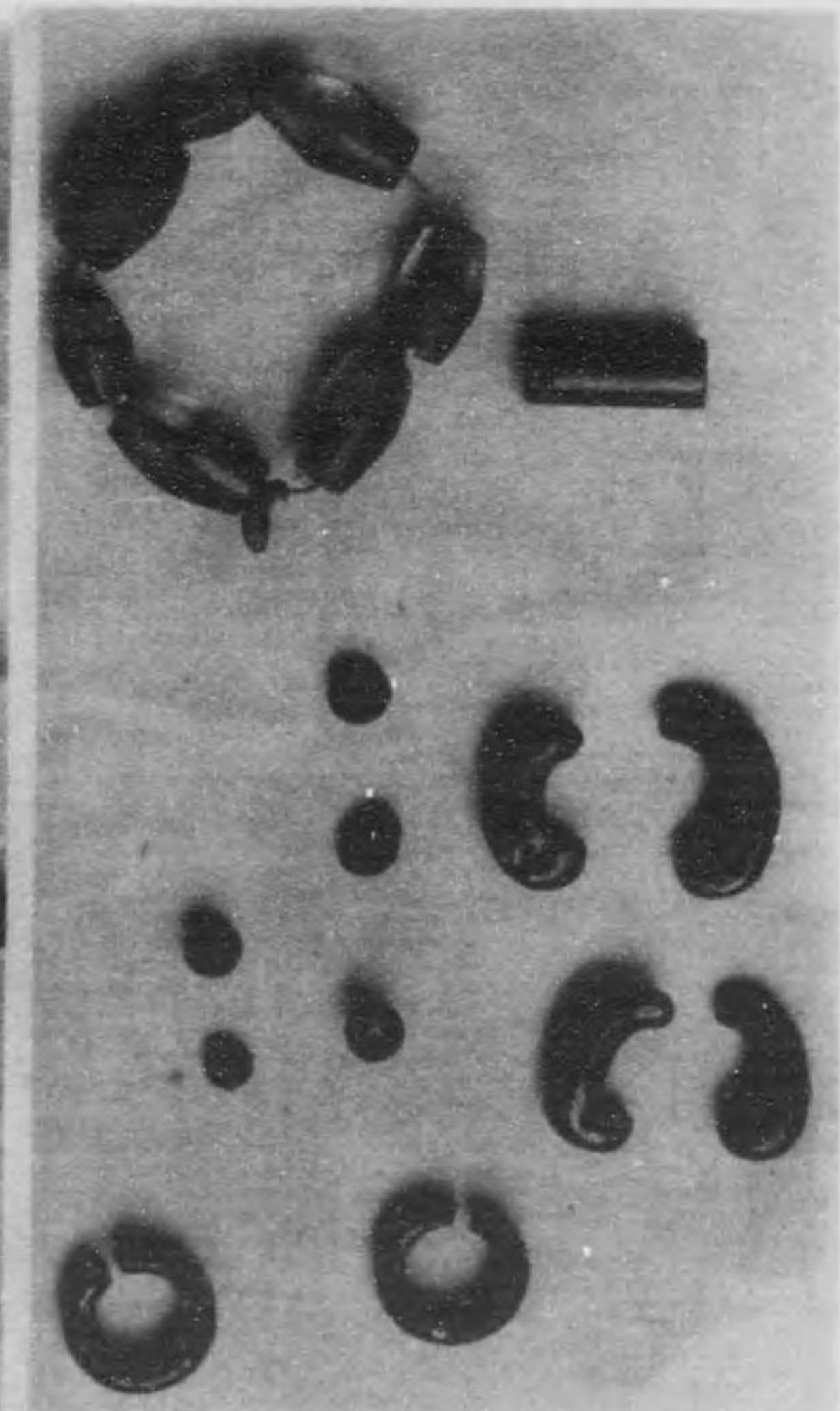
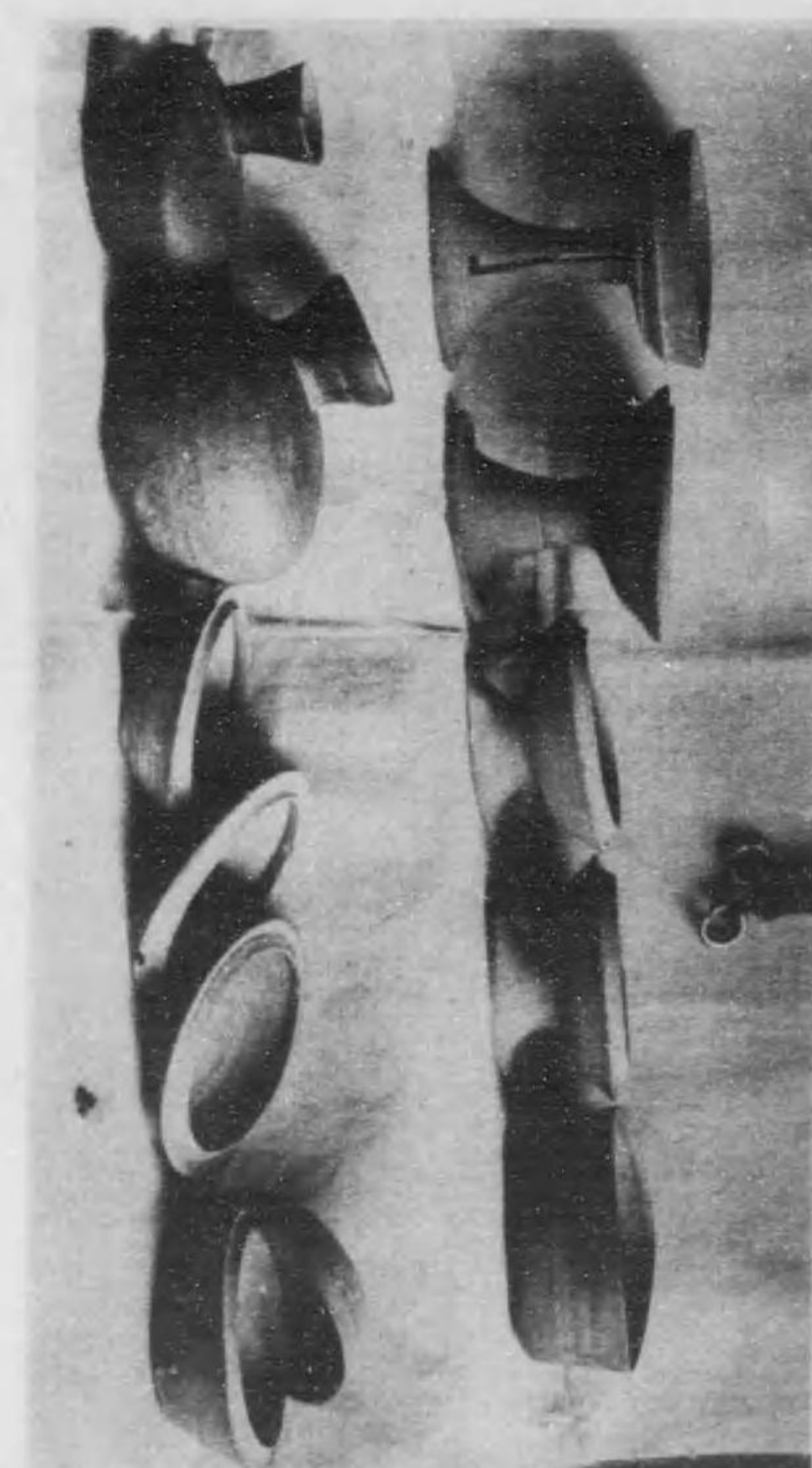

水切古墳發見遺物(下段圖例)

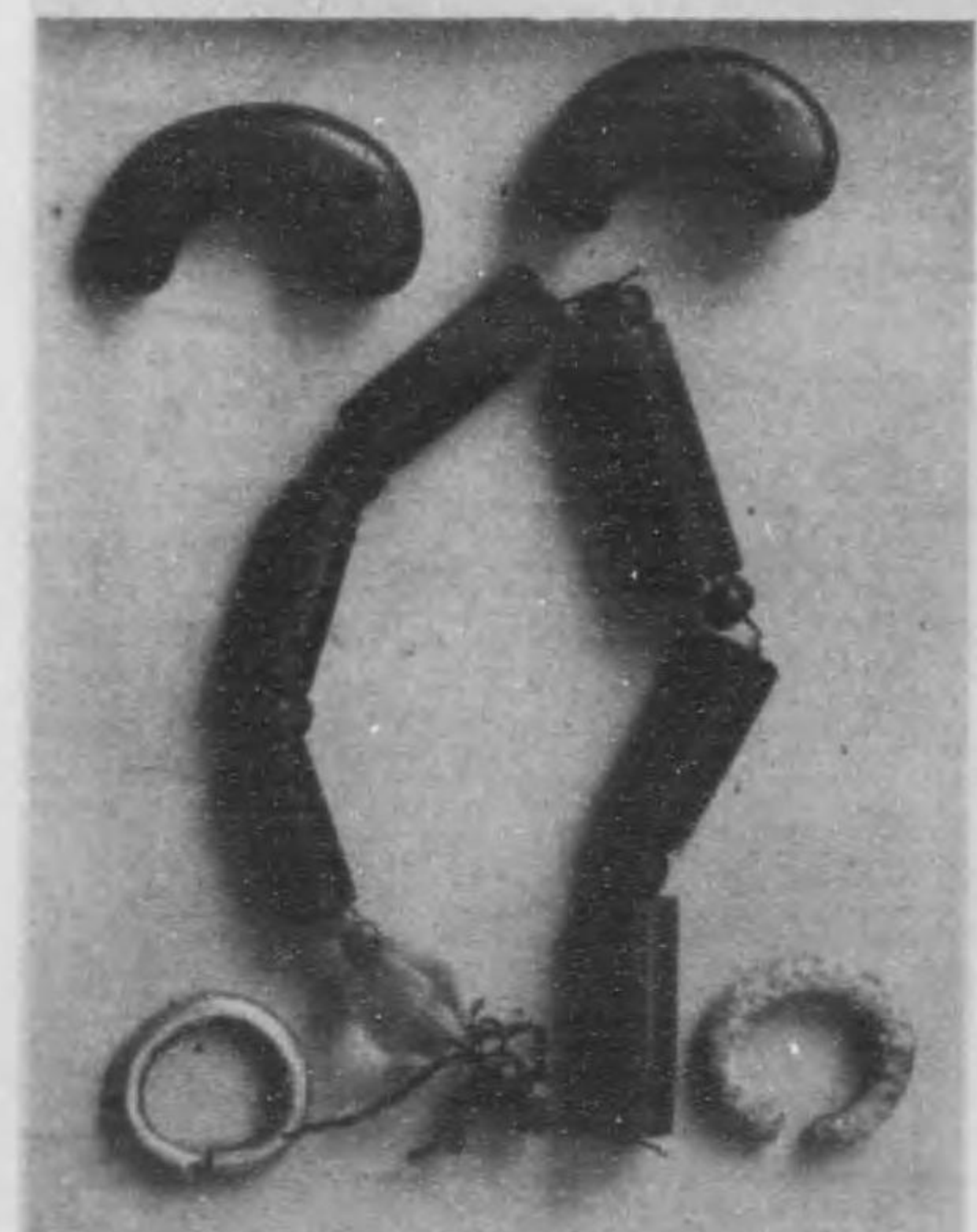

米ヶ屋發見遺物



河和川村寺中發見物

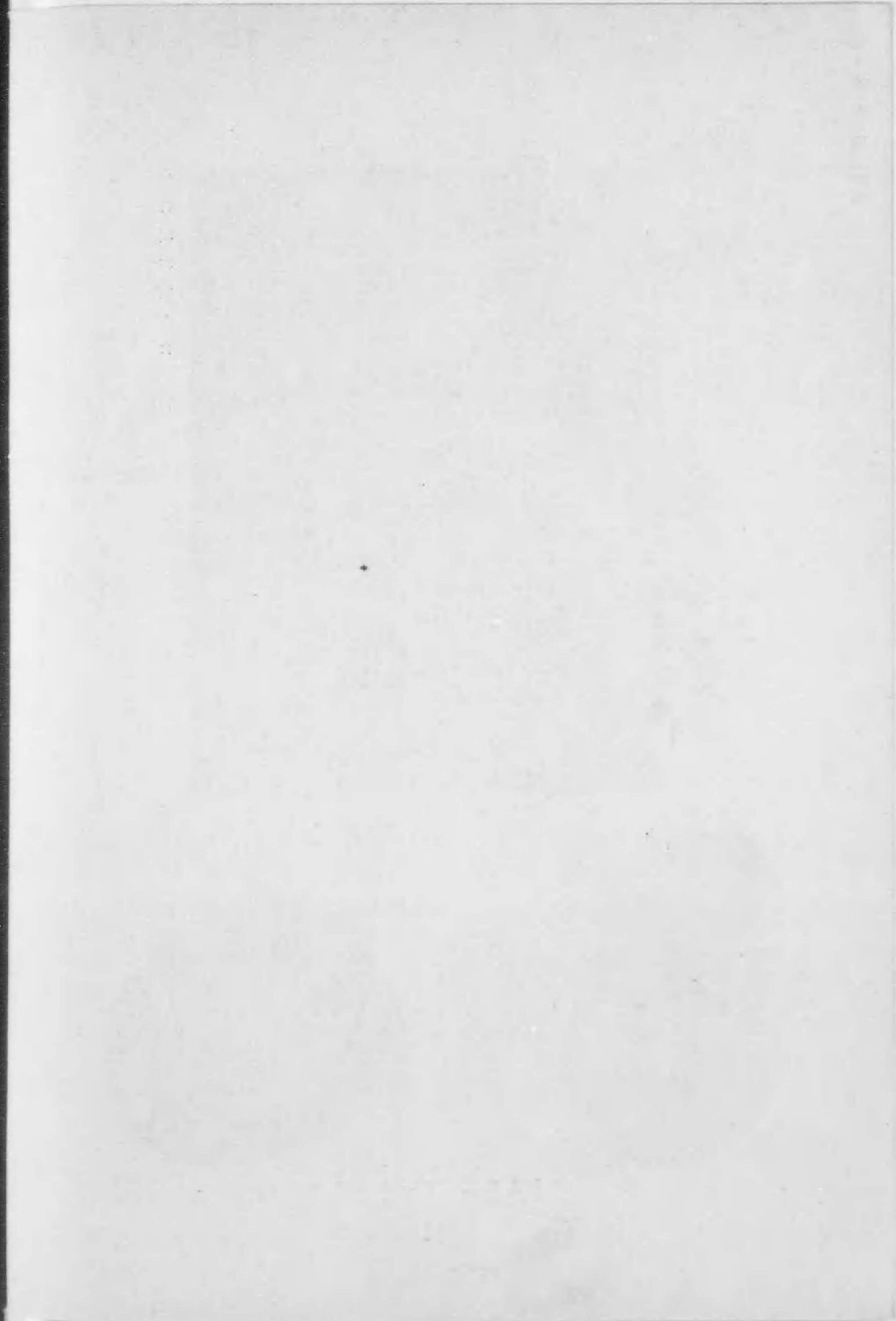



室石墳古號一第切水

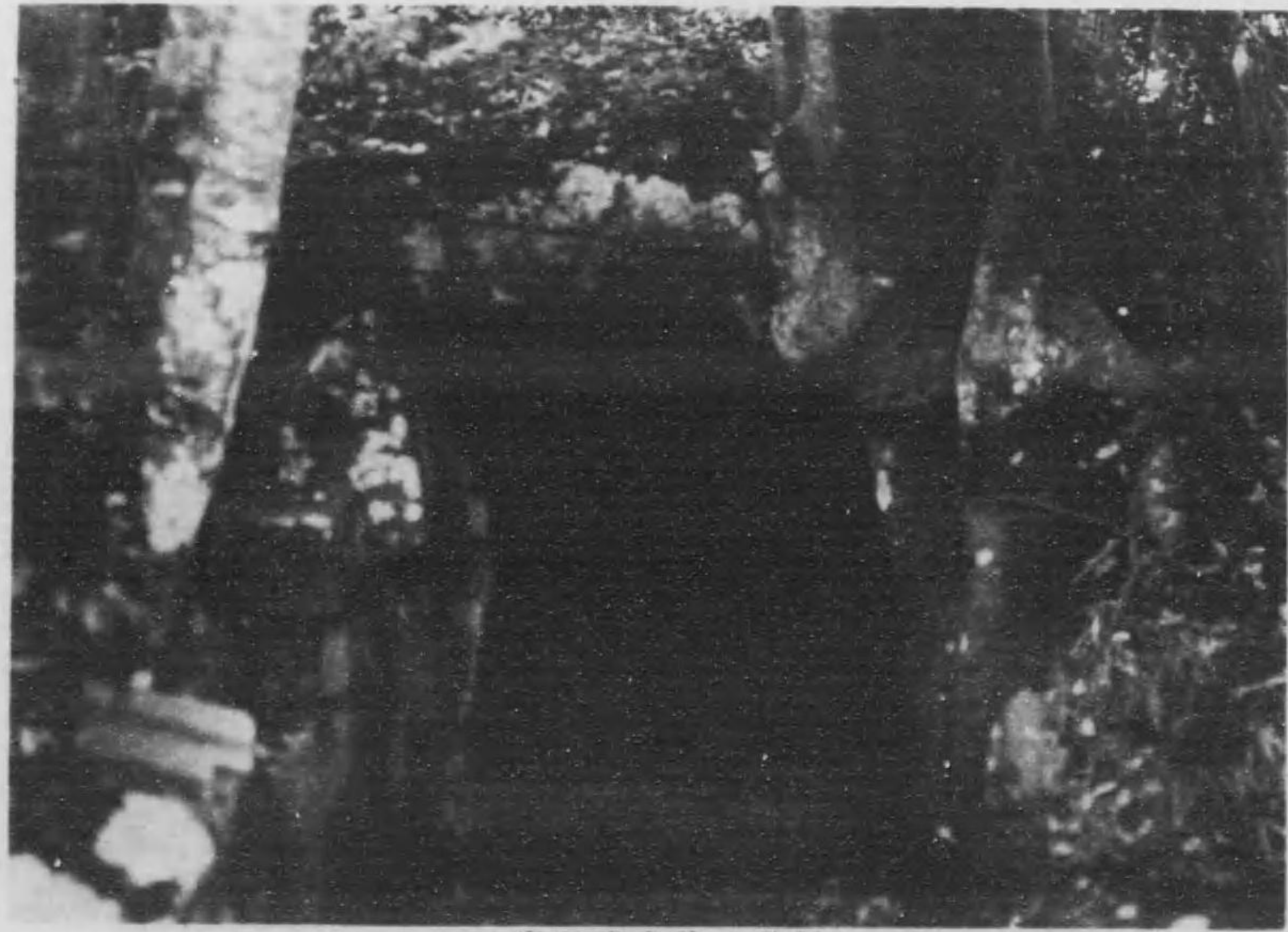

室石墳古號二第同



宿浦上野古墳發見土器



專念寺墳內石棺



西二屋發見子持高坏



同上發見高坏及壺附增



穴橫谷宮奥

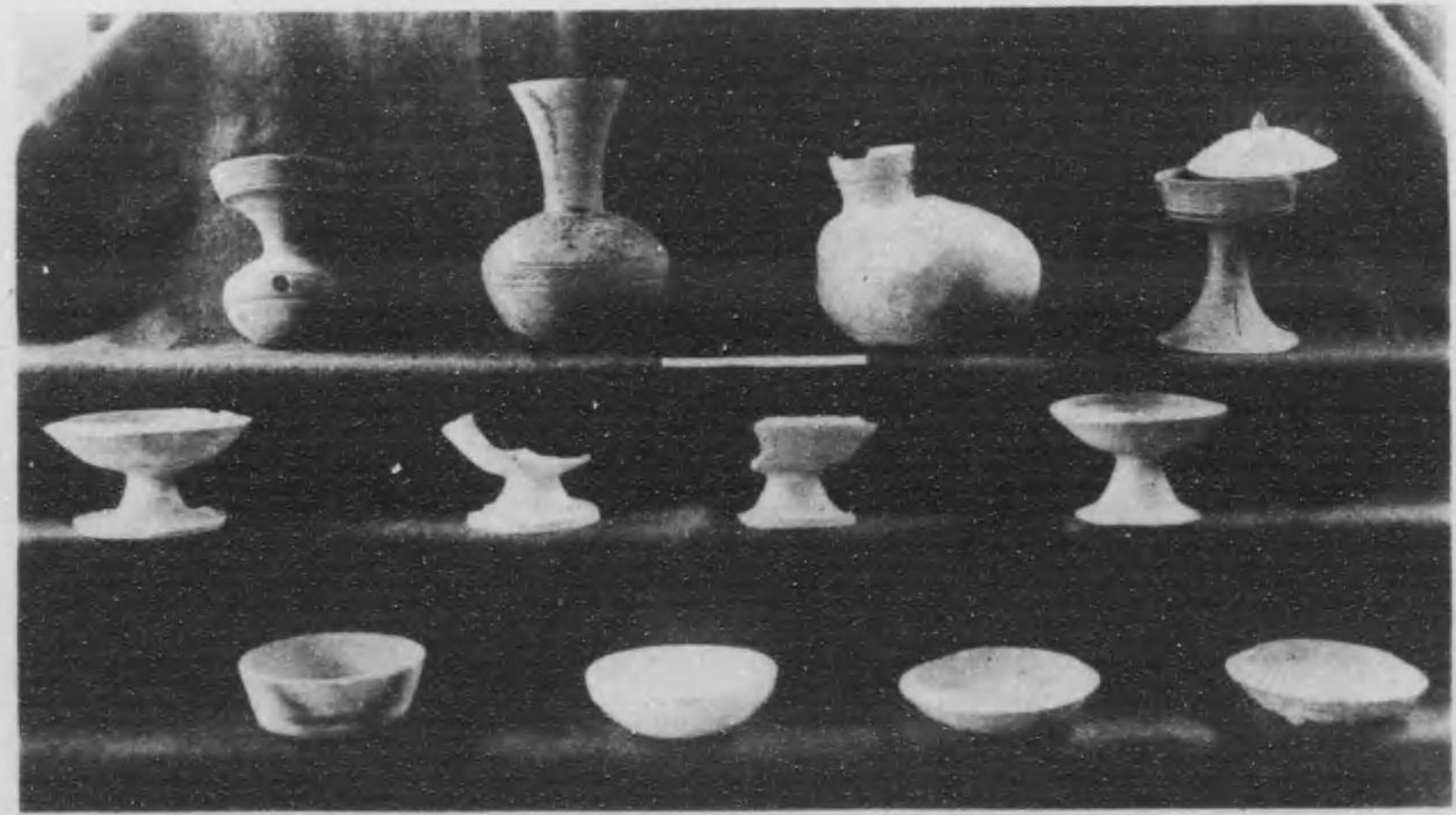

器土部視見發上同



景今地在所墳古屬片

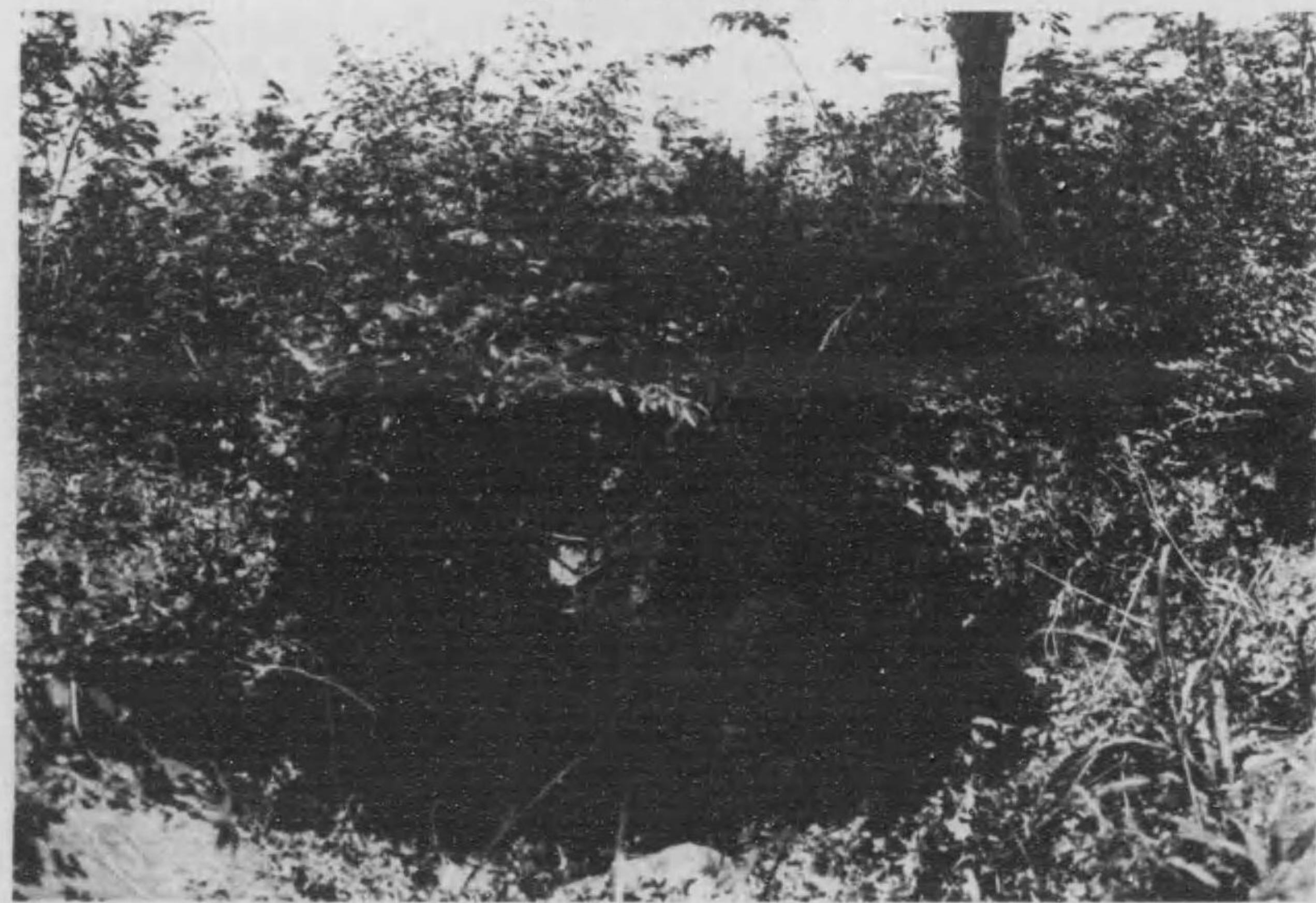

壁奧室石墳古屬片

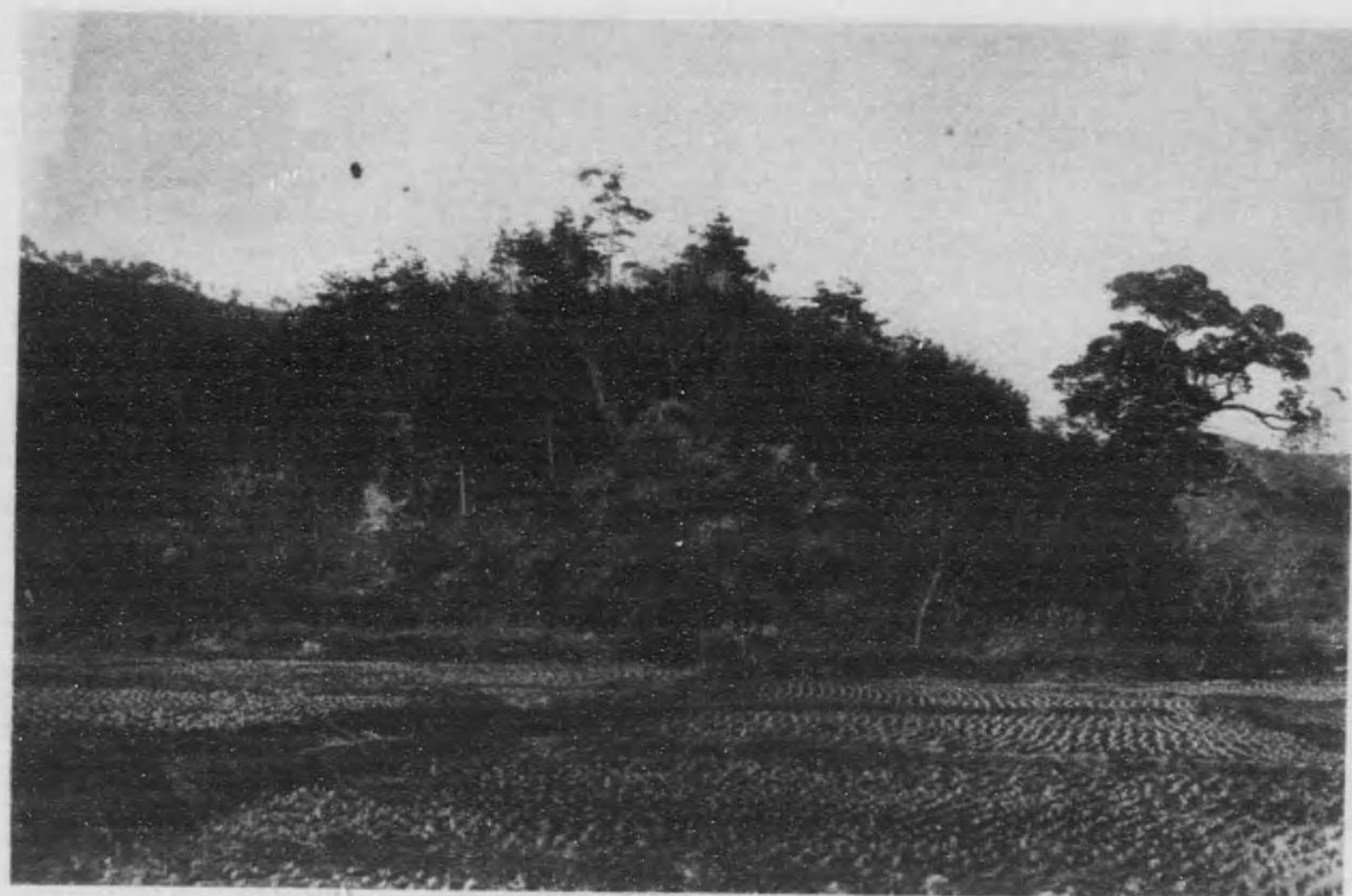

丸山古墳全景



同古墳石室

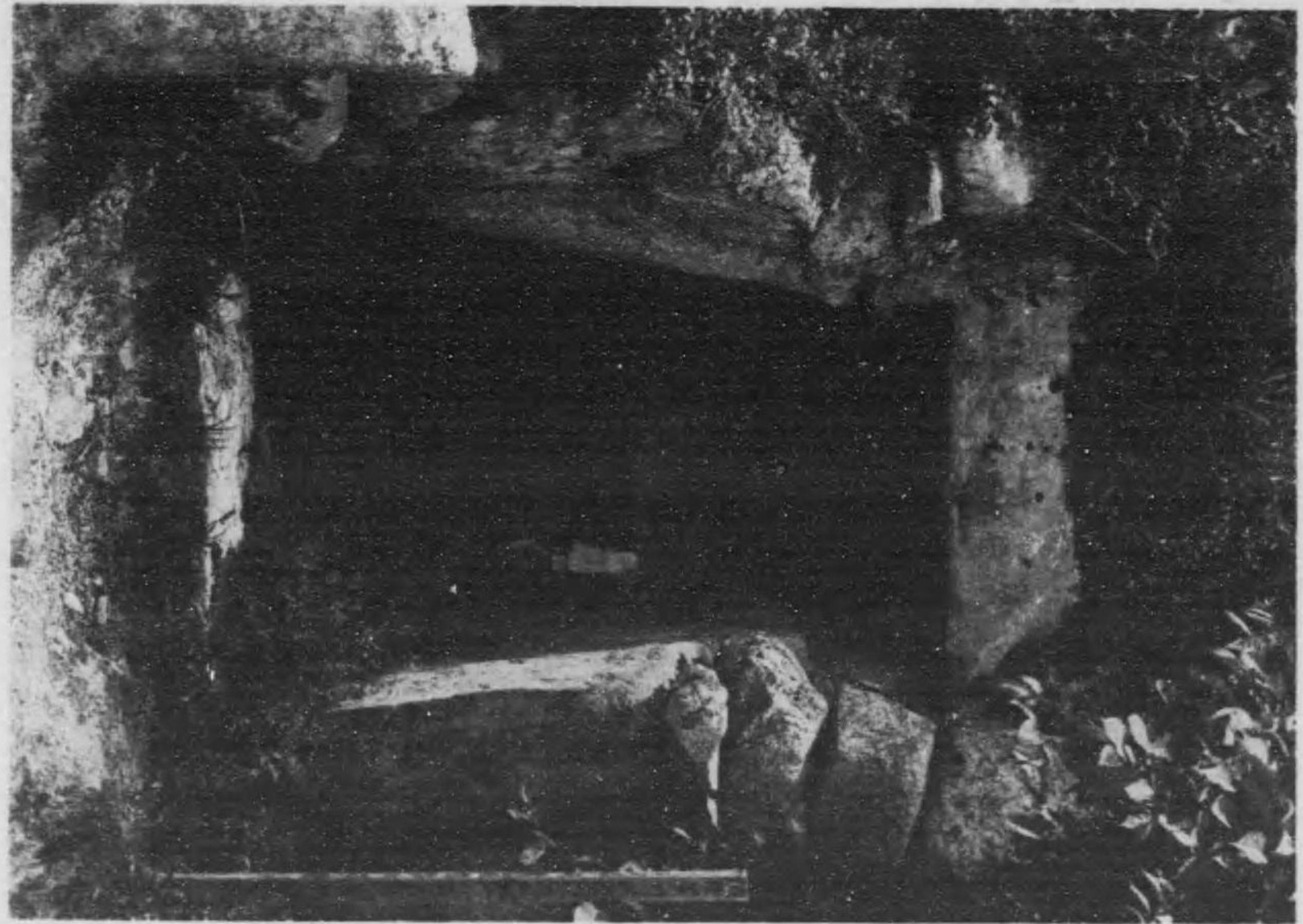

穴地蔵古墳石室入口

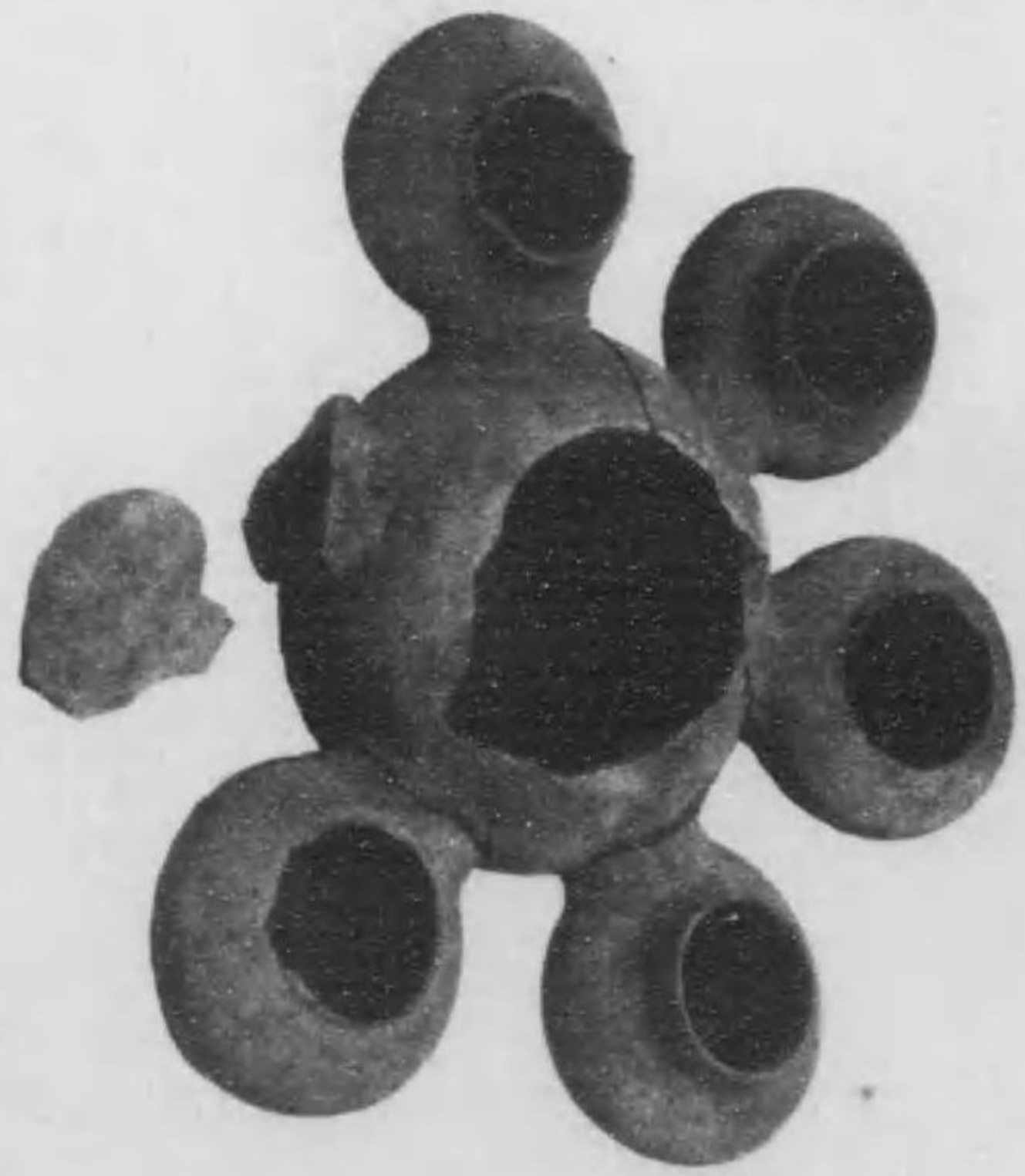

丸山古墳發見子持埴

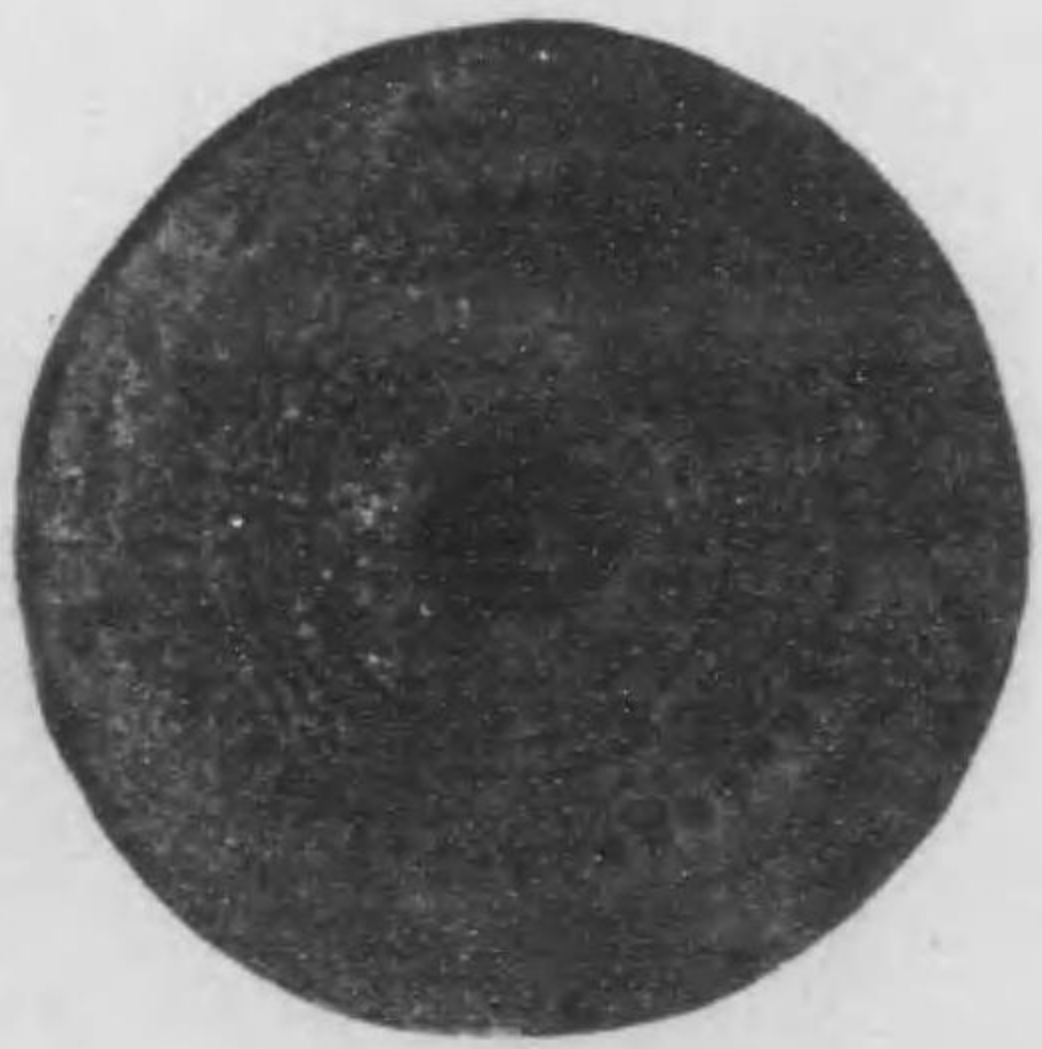

金ヶ崎古墳發見鏡

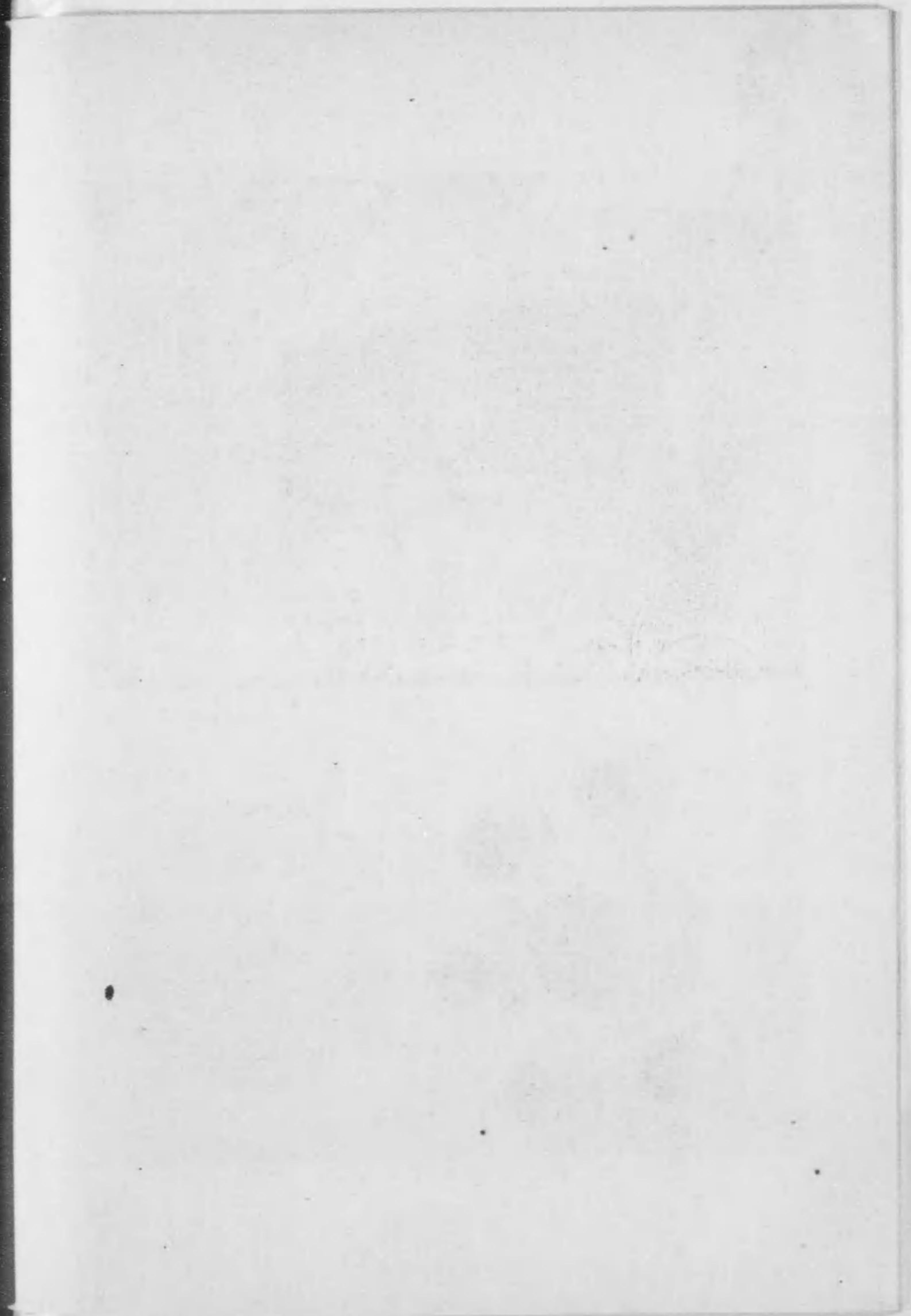



景全墳古塚子縣



埴及器土形角見發上同



獸形及壺附掛



透入蓋

器士部藏見發墳古塚子部

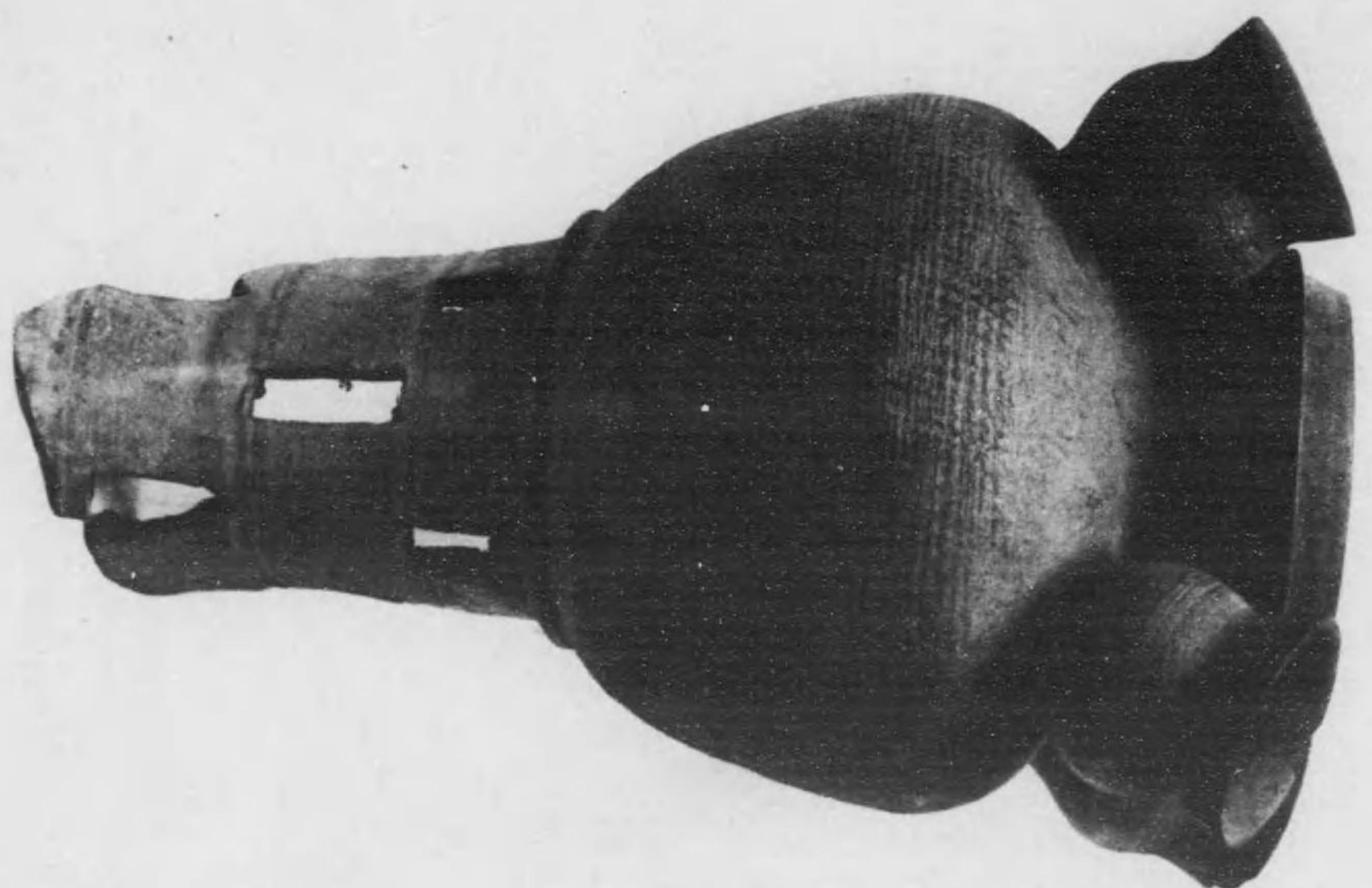

右同墩見麗都土器（第二號小墩及森附地）

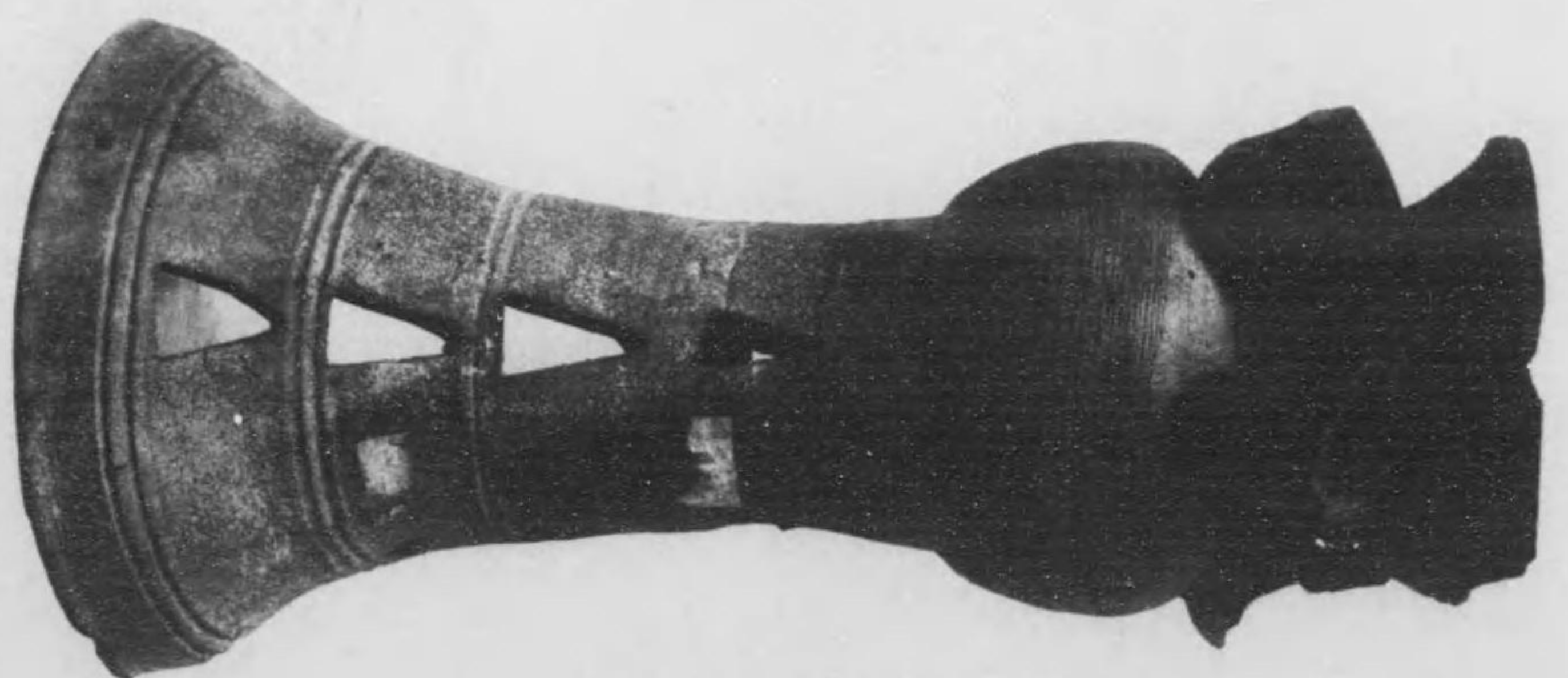

獅子塚古墳發見麗都土器（第一號小墩及森附地）



西塚古墳切斷風景

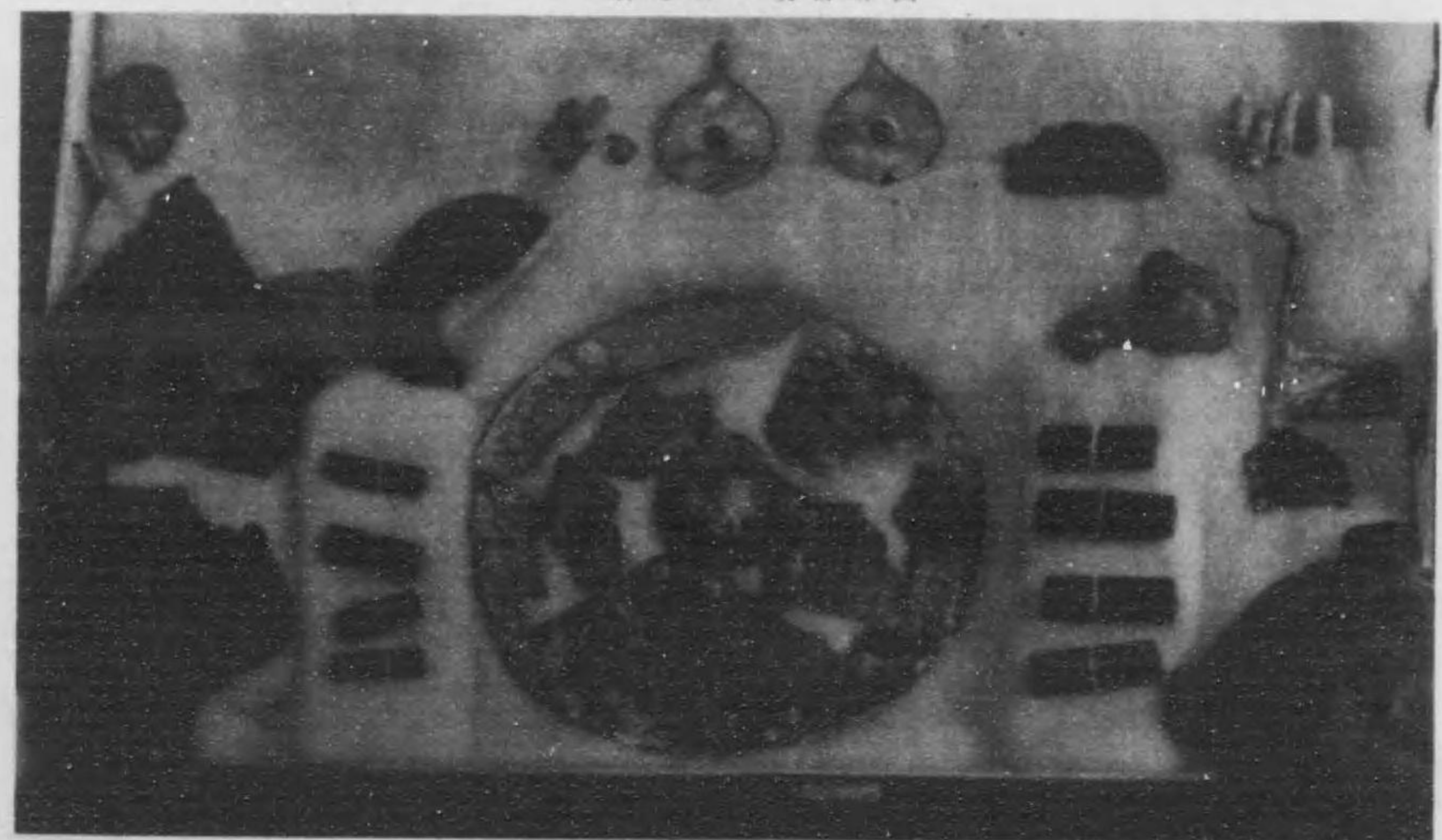

西塚古墳發見遺物



西塚古墳發見鏡

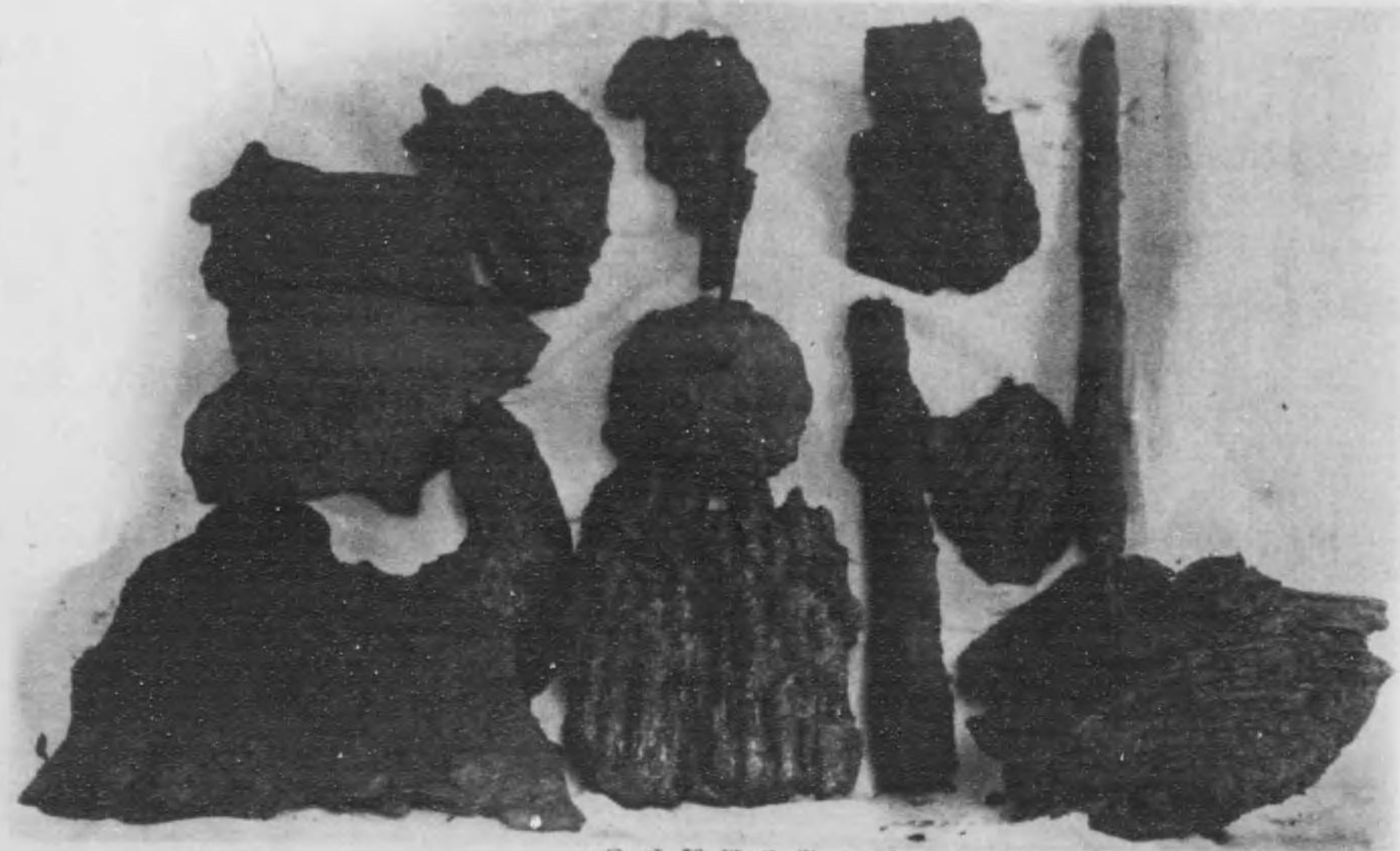

同上發見鏡製武器



西塚古墳發見漢式鏡

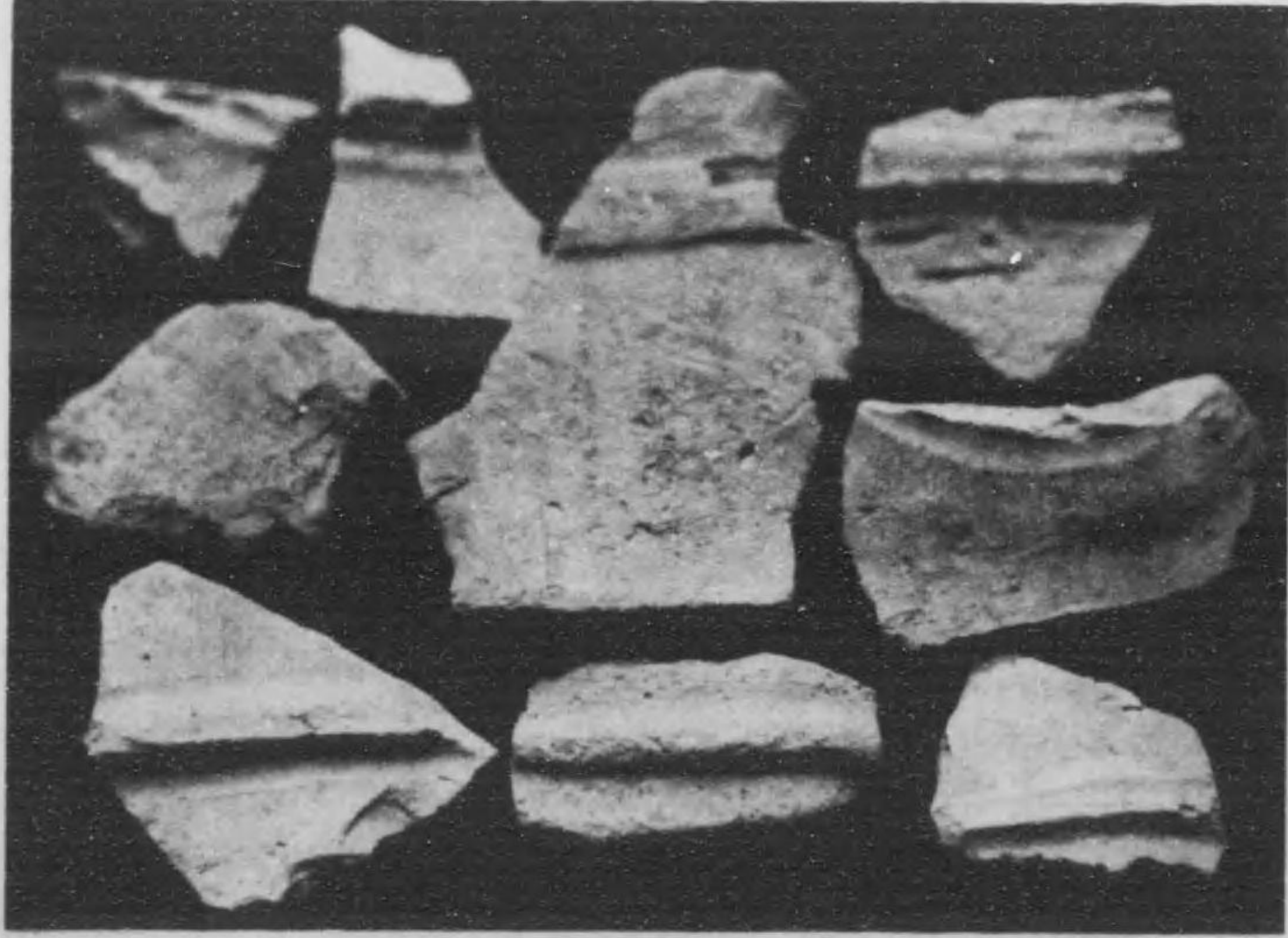

西塚古墳發見輪圓筒片

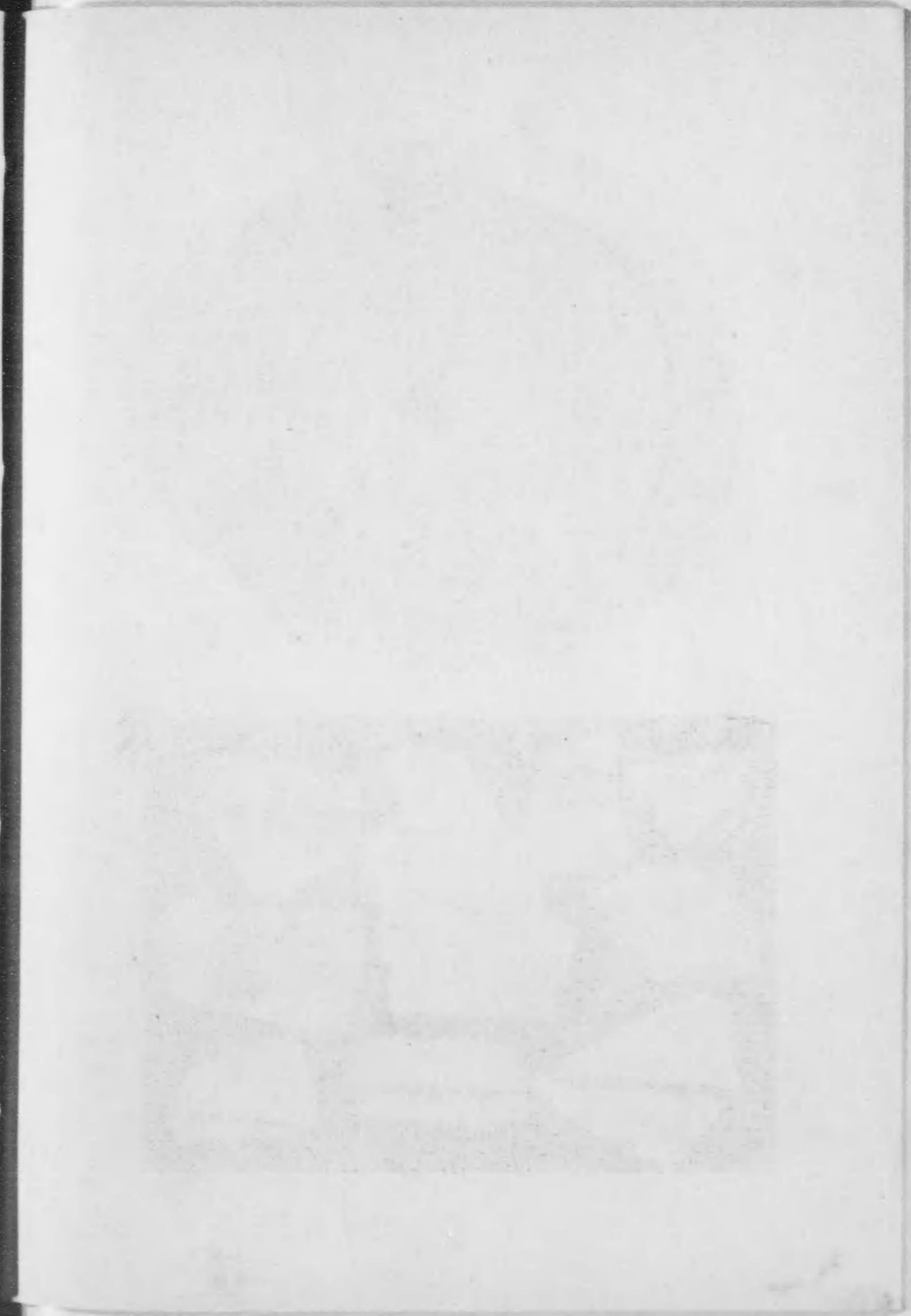

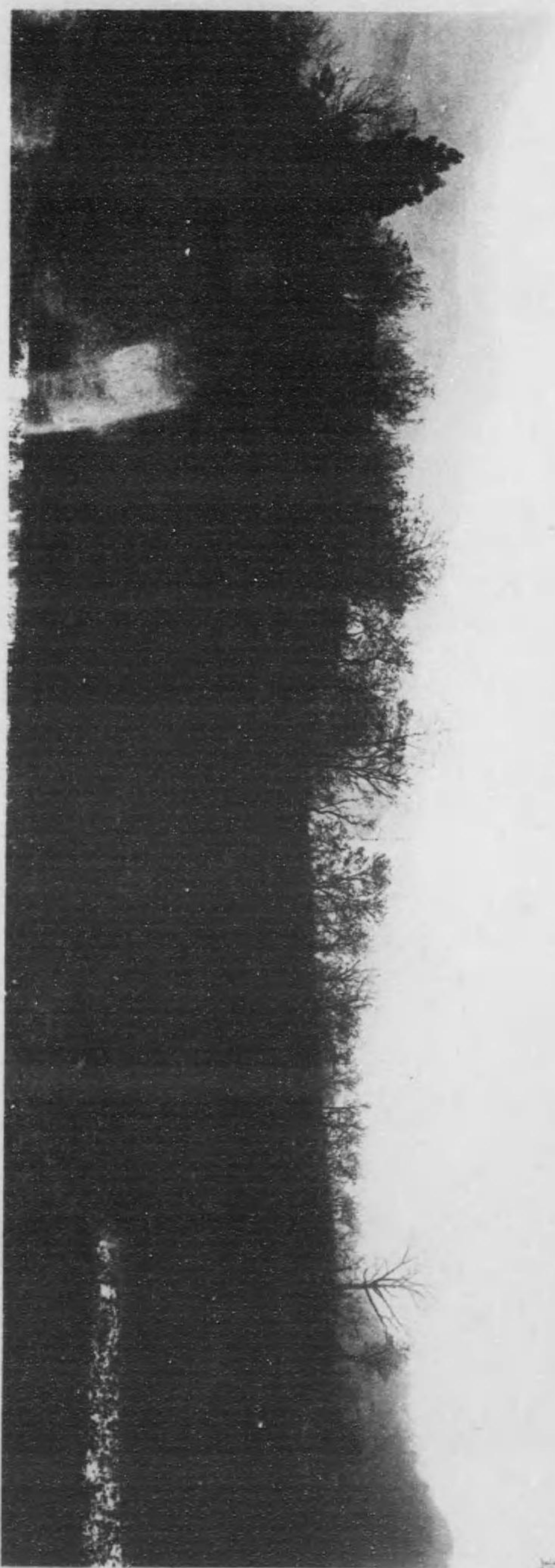

上之屋古墳全景



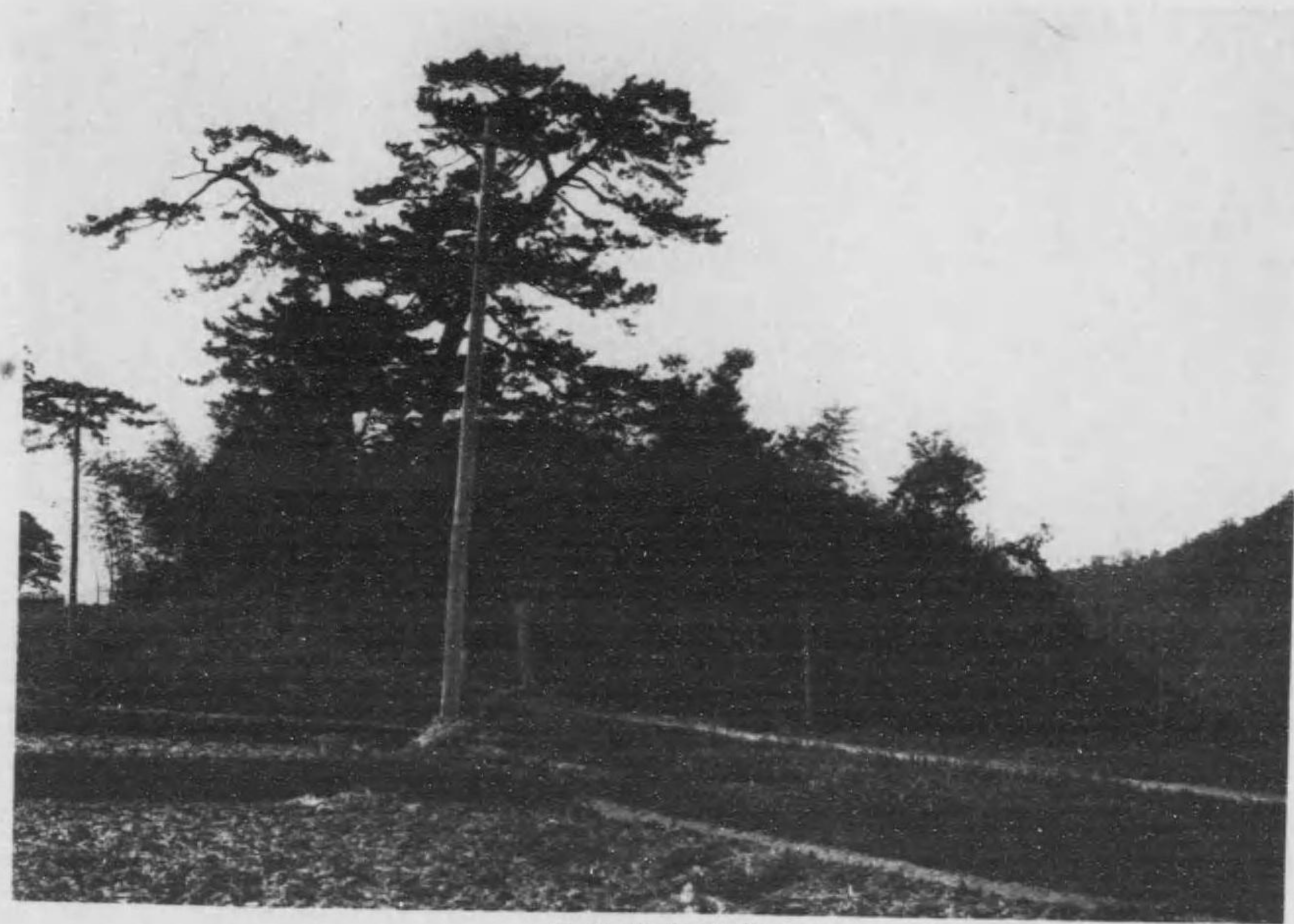

十善古墳全景



下船塚古墳全景



丸山塚古墳全景



上船塚古墳



室石墳古茂加



室石墳古庄真太

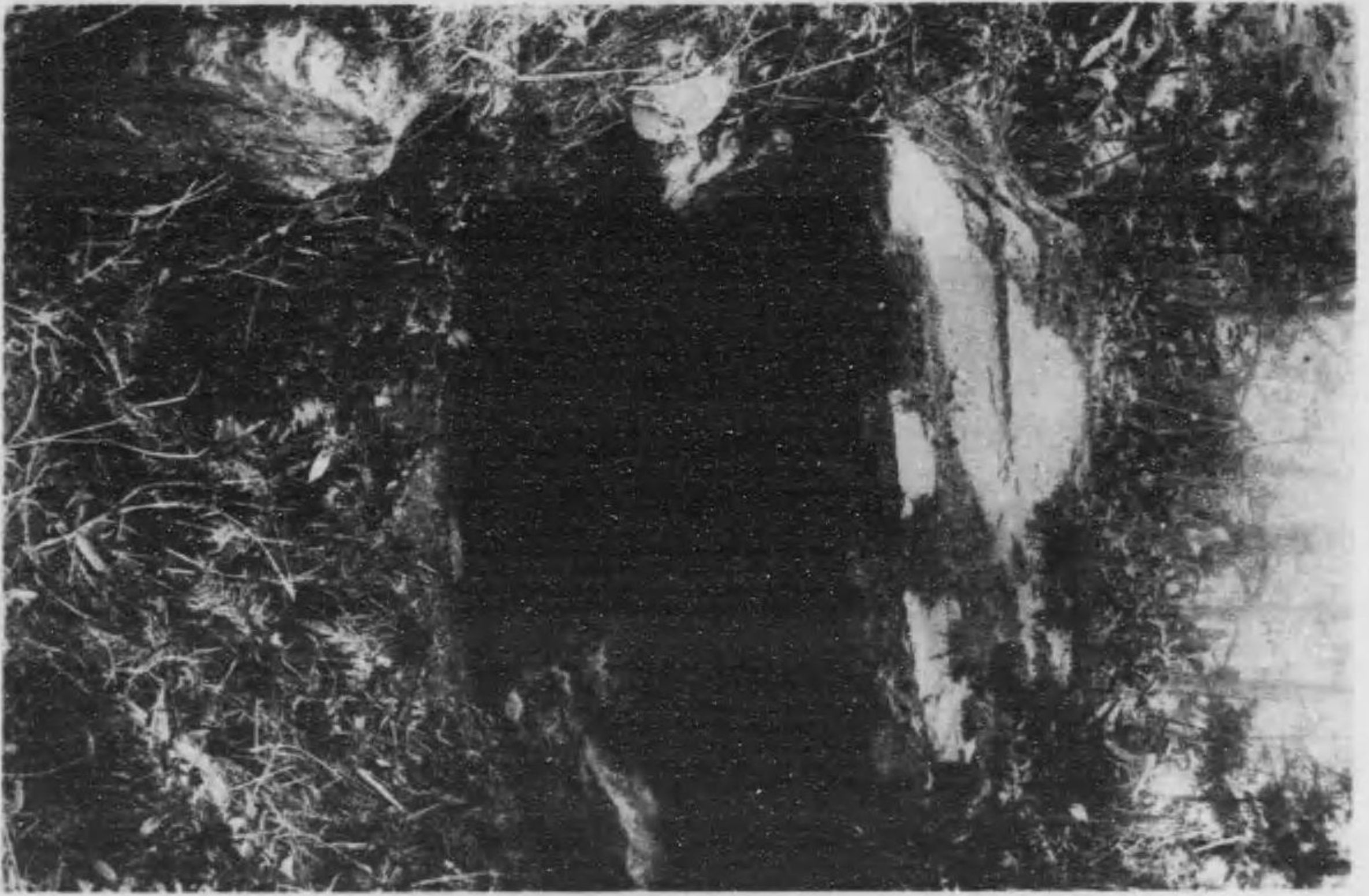

密魯古墳石室

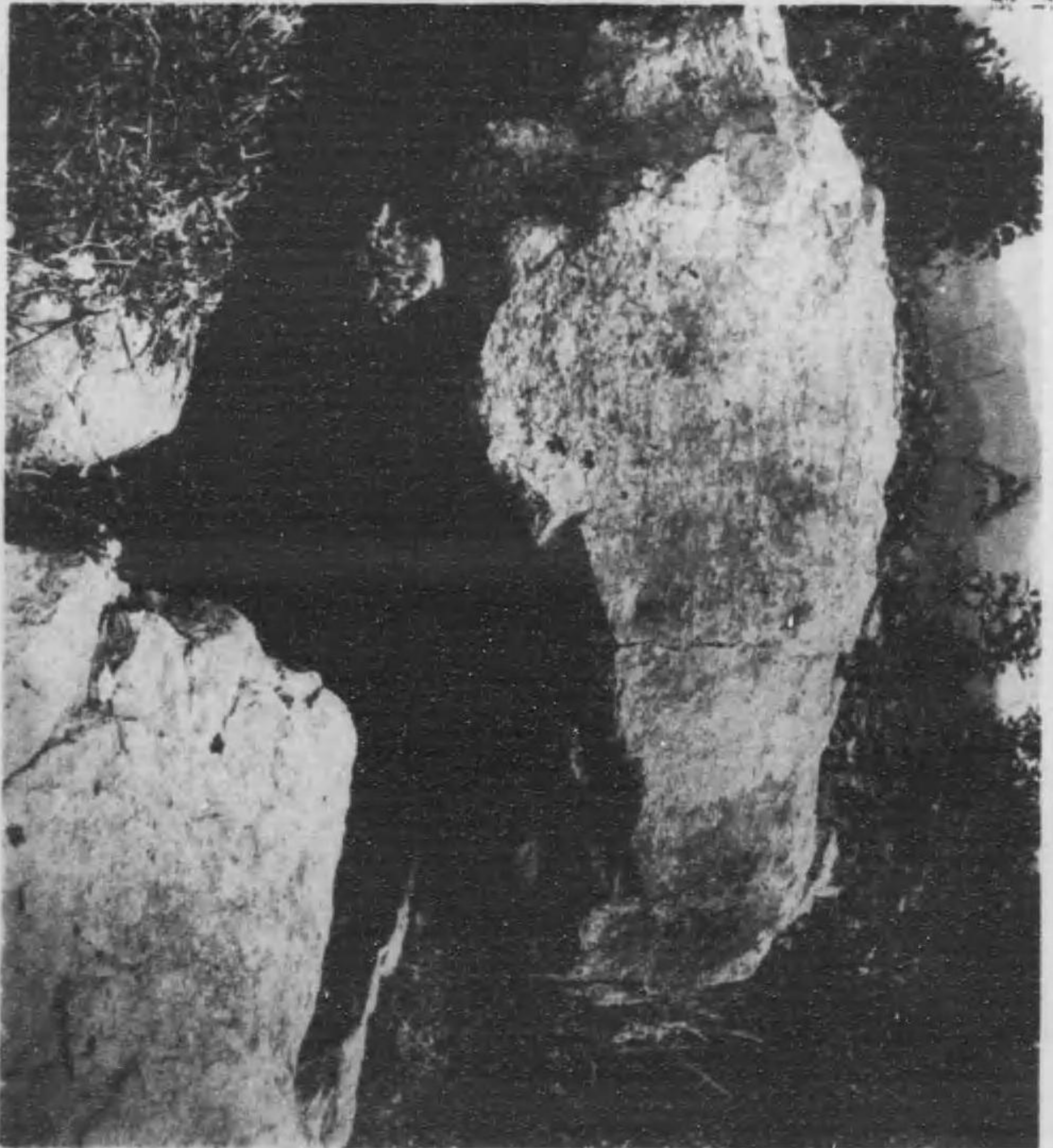

密魯古墳石室二



清水谷古墳石室及同古墳發見視部土器



地集群墳古谷地



跡遺所陶製津經

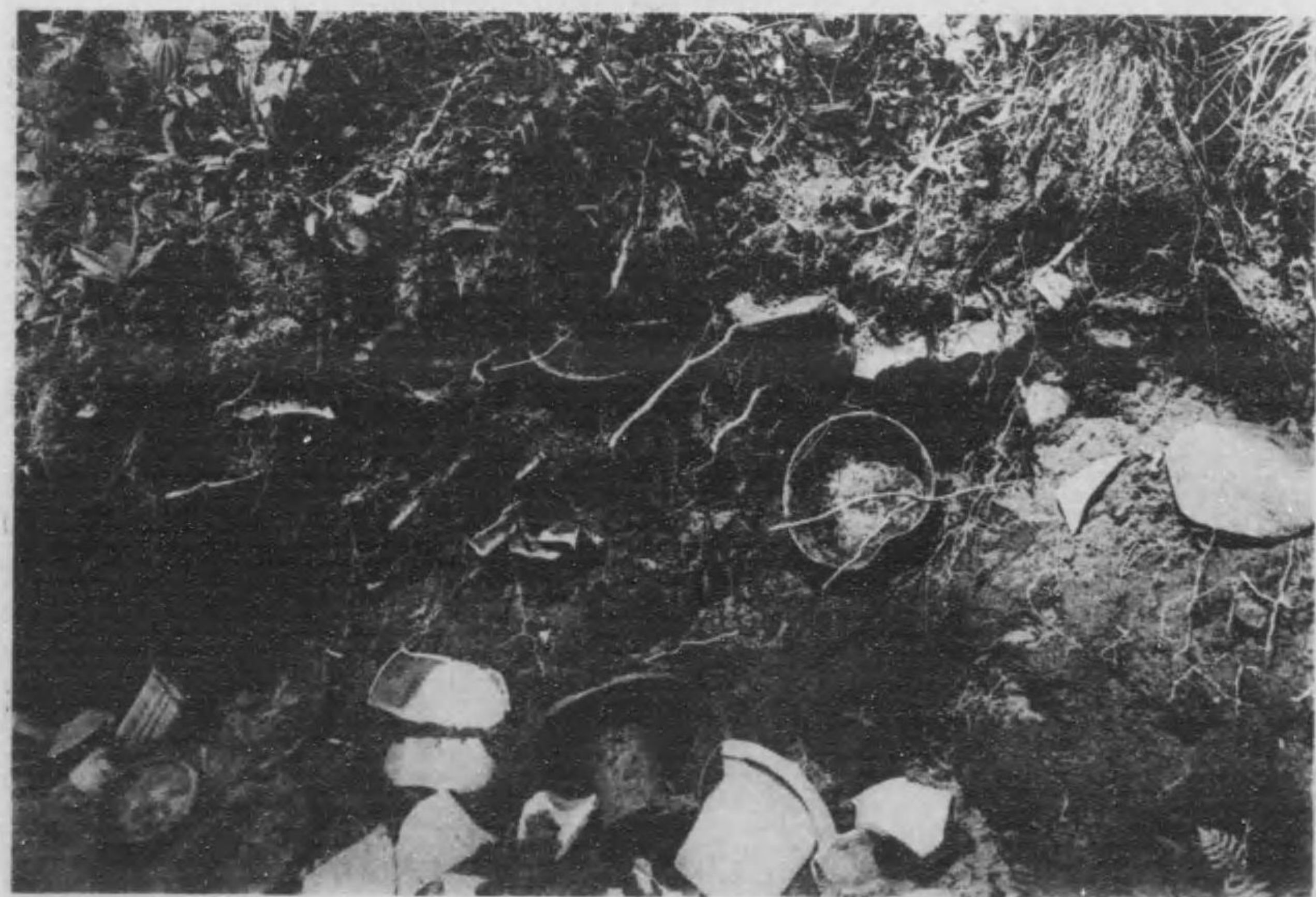

上 同

尾高七及尾篠



近附瀨呂六及山松本二

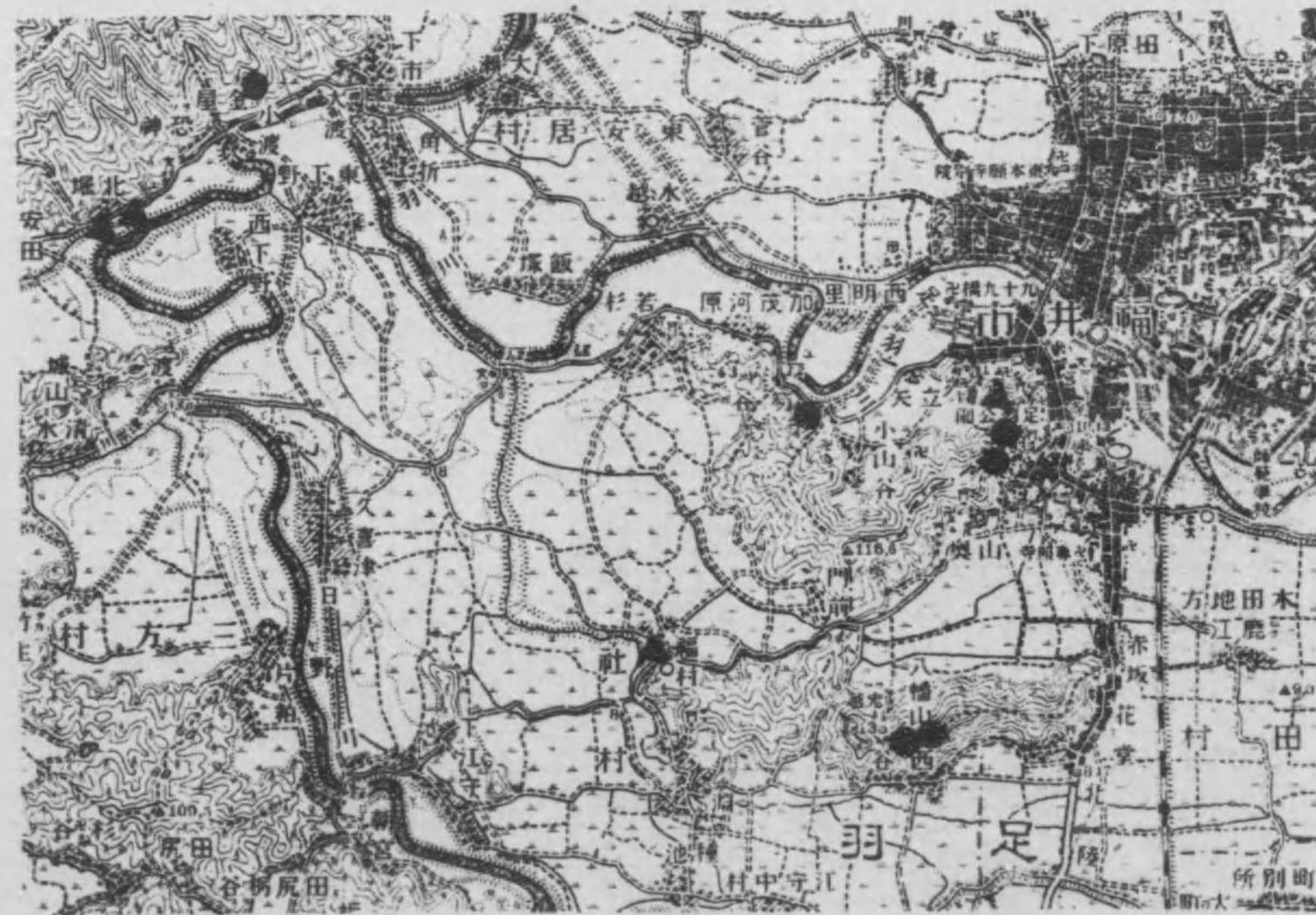

▲石器 ●古墳及横穴 ▣彌生式土器 ■銅鐸

近附堀北七及市井福

(陸地測量部五万分一地形圖轉載)

近附村新及立植

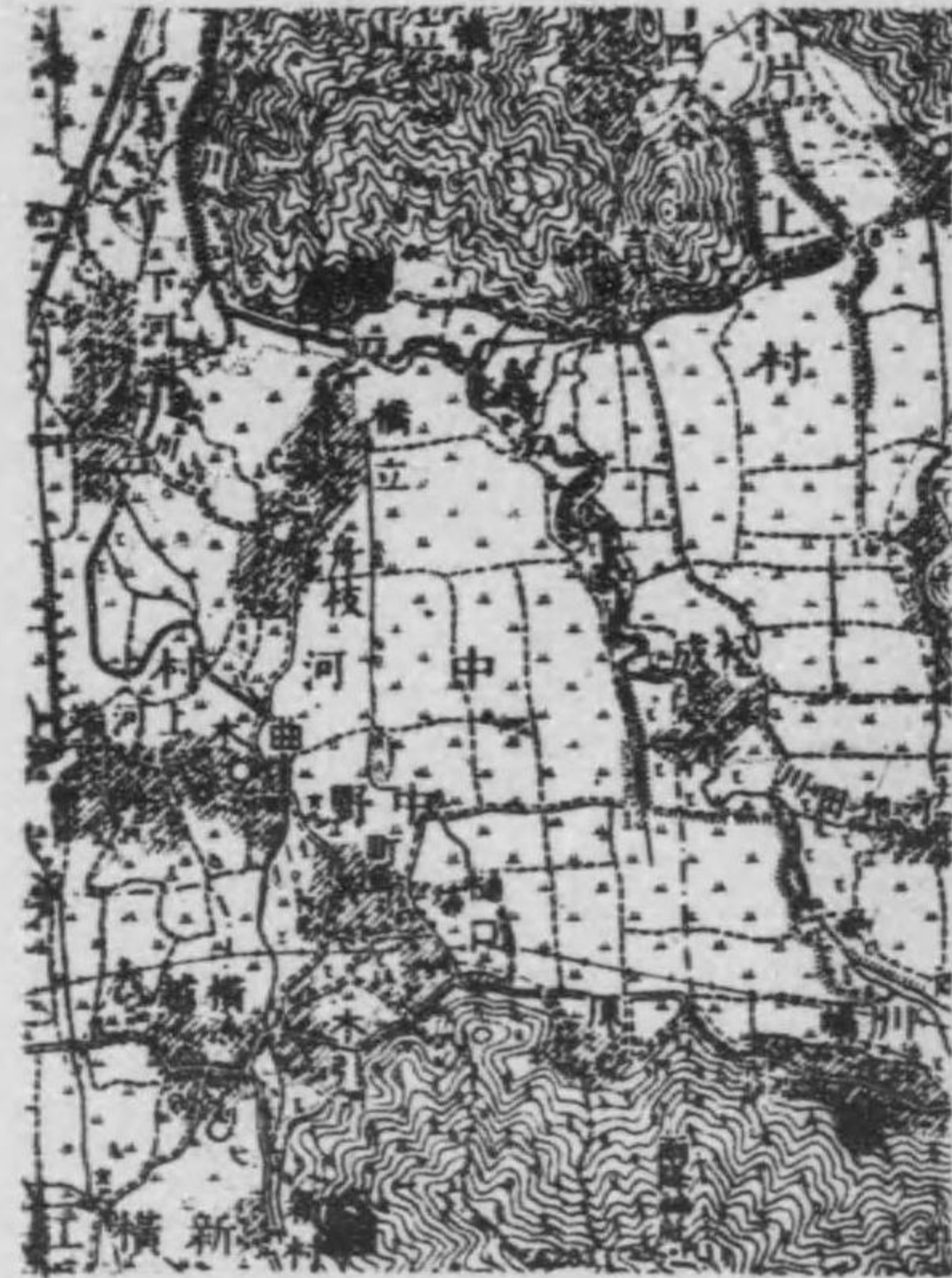

近附野真味

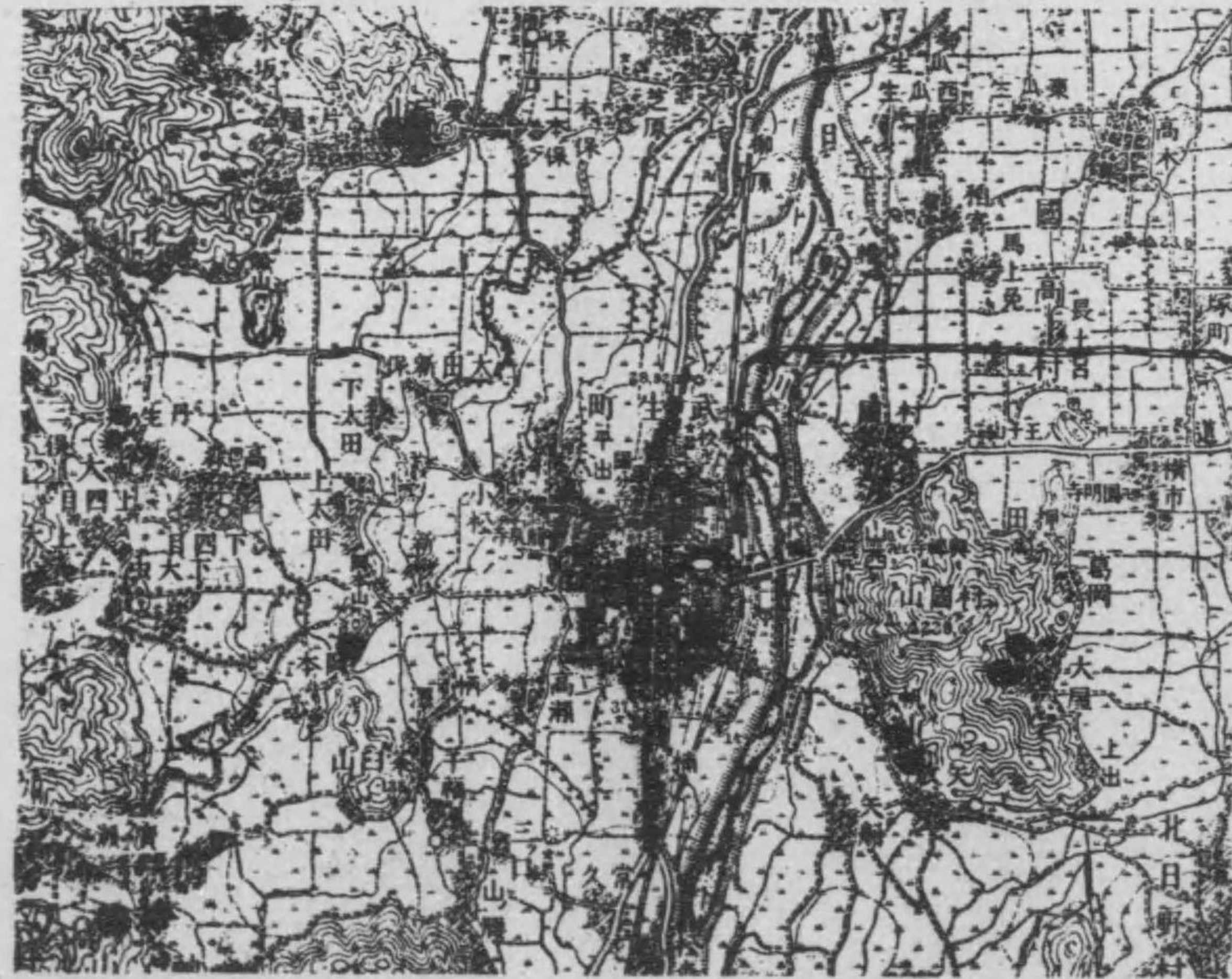

近附町武

(陸地測量部五万分一地形圖轉載)

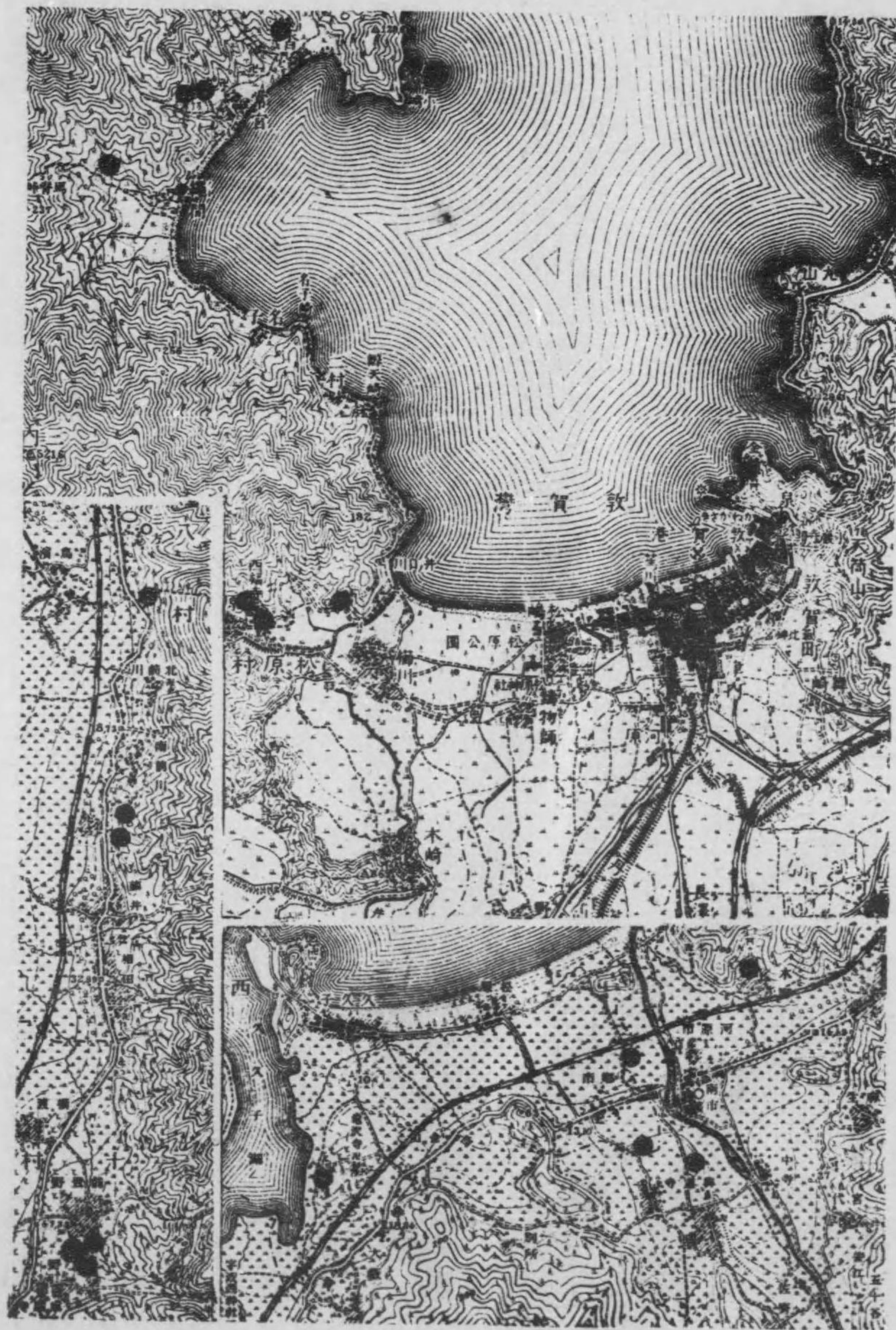

川流域地方

(陸地測量部五万分一地形圖縮裁)

方地城流川耳

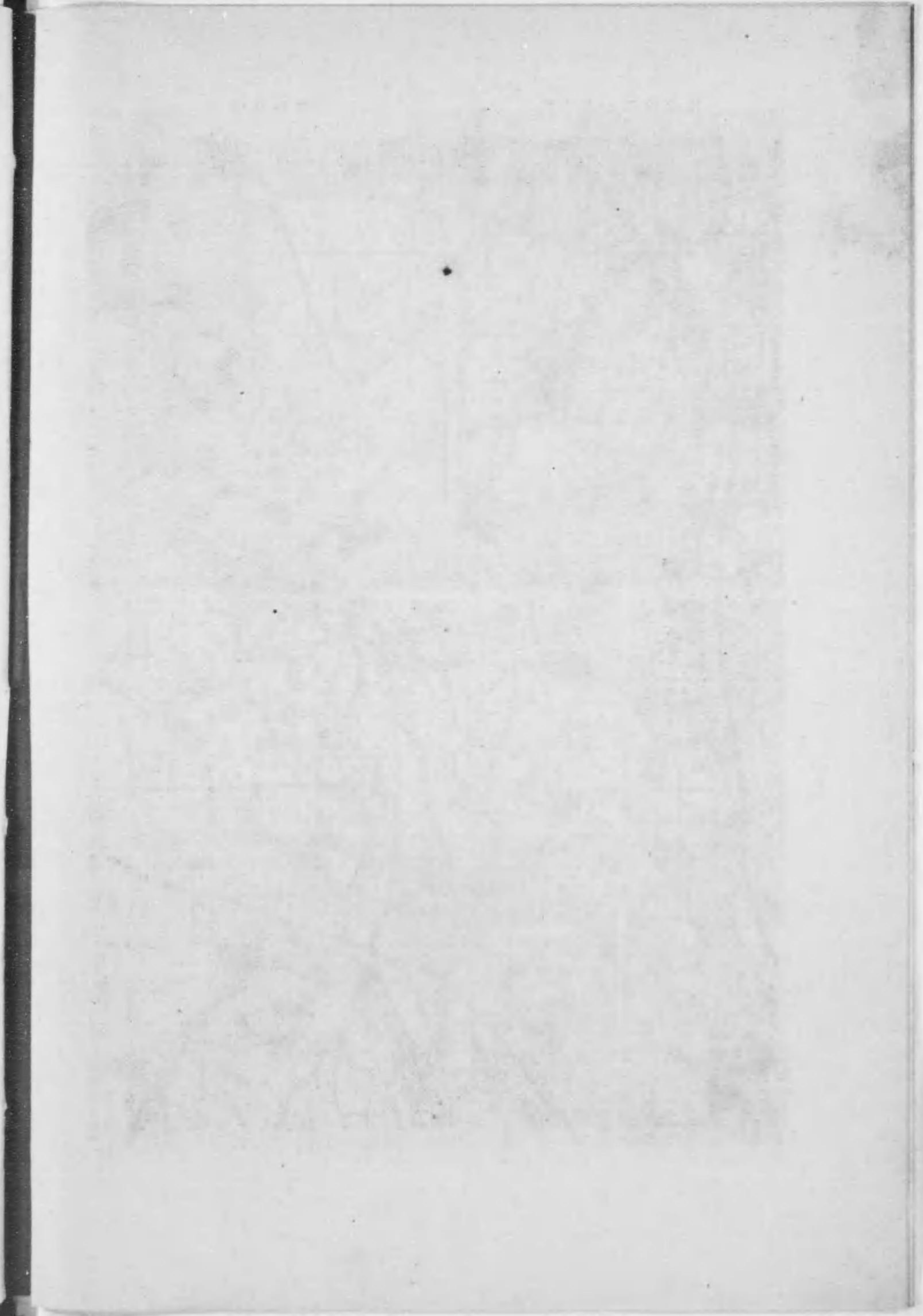

近附村宅三及村生瓜

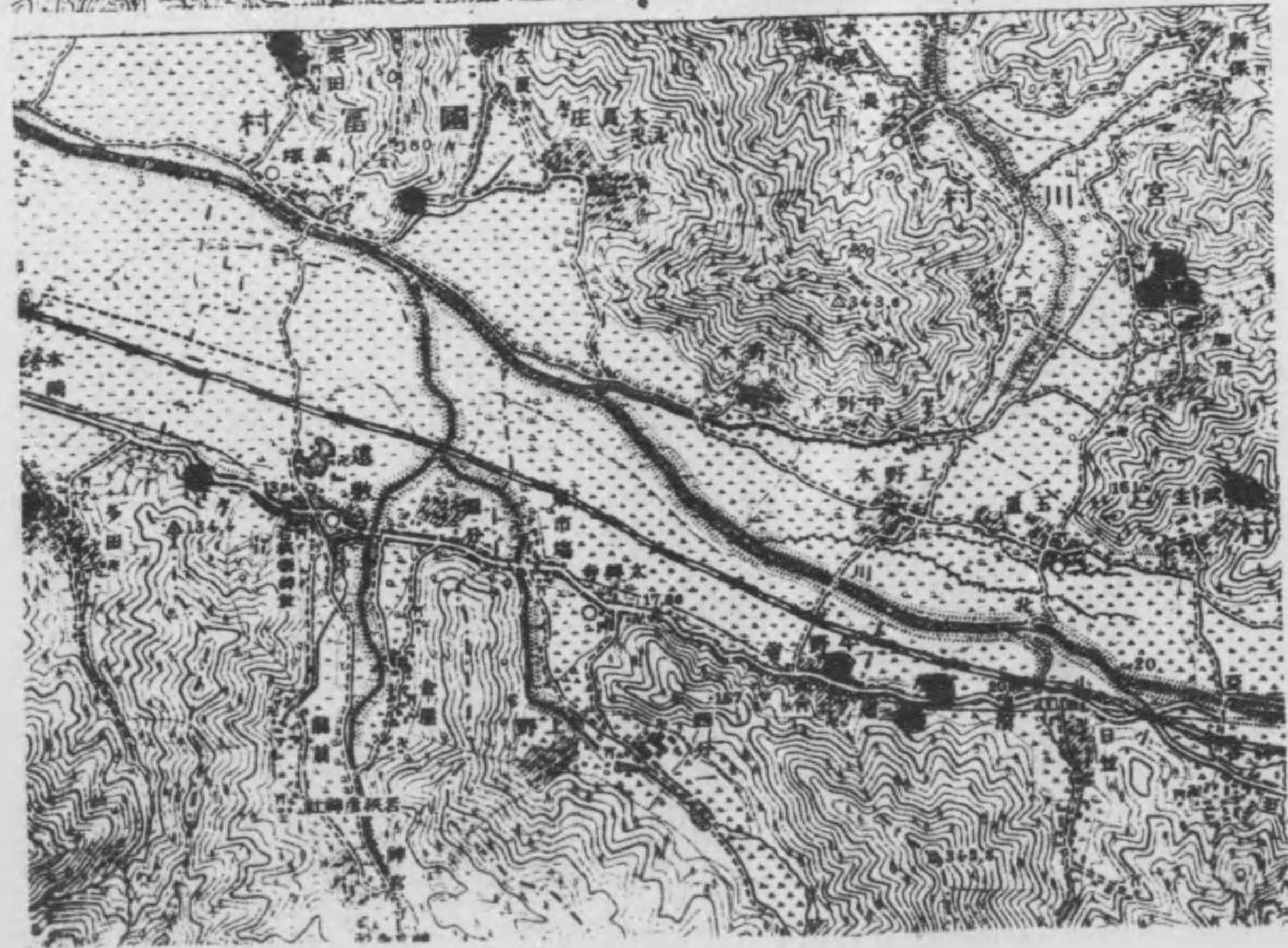
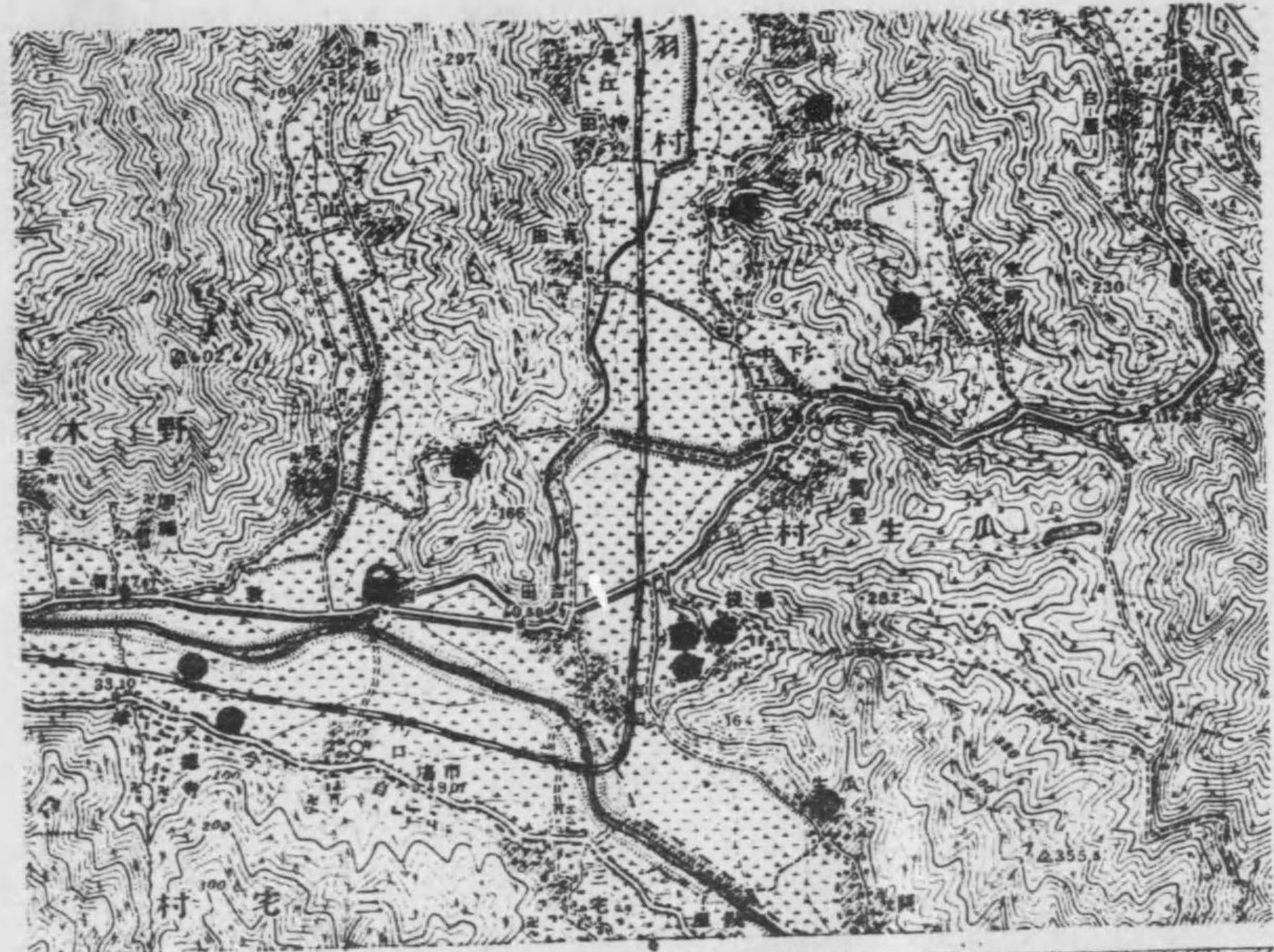

近附村敷遠及村川宮

(陸地測量部五万分一地形圖轉載)

大正九年四月二十五日印刷
大正九年四月三十日發行

(非賣品)

發行者 **福井縣內務部**

活版印刷人

中西勝太郎

京都市上京區下立賣通小川東入

寫真石版印刷人

桑名節

京都市上京區寺町通夷川下ル

コロタイプ製版人

谷山均

京都市上京區丸太町通西洞院西入

14.5

35

終