

Historic, archived document

Do not assume content reflects current scientific knowledge, policies, or practices

U. S. Department of Agriculture

FOREST SERVICE

GIFFORD PINCHOT, FORESTER

1
F765Fo
Luquillo
Porto Rico
Reserve

Flat
Folio

FOREST ATLAS

OF THE

NATIONAL FORESTS OF THE UNITED STATES

LUQUILLO

PORTO RICO

FOLIO

USDA
LIB

AGBU
811

65° 55'

65° 45'

U. S. GEOLOGICAL SURVEY
GEORGE OTIS SMITH, DIRECTOR

SKETCH MAP
of

PORTIONS of LUQUILLO NATIONAL FOREST PORTO RICO

Compiled from surveys by the U. S. Geological Survey
R. B. Marshall, Chief Geographer

E. M. Douglas, Geographer in charge of party
Topography by C. L. Nelson, Ass't Topographer
Boundary survey by E. M. Douglas and C. L. Nelson

Adjoining territory from surveys by the Coast and Geodetic Survey
with additions from Insular Surveys

1908

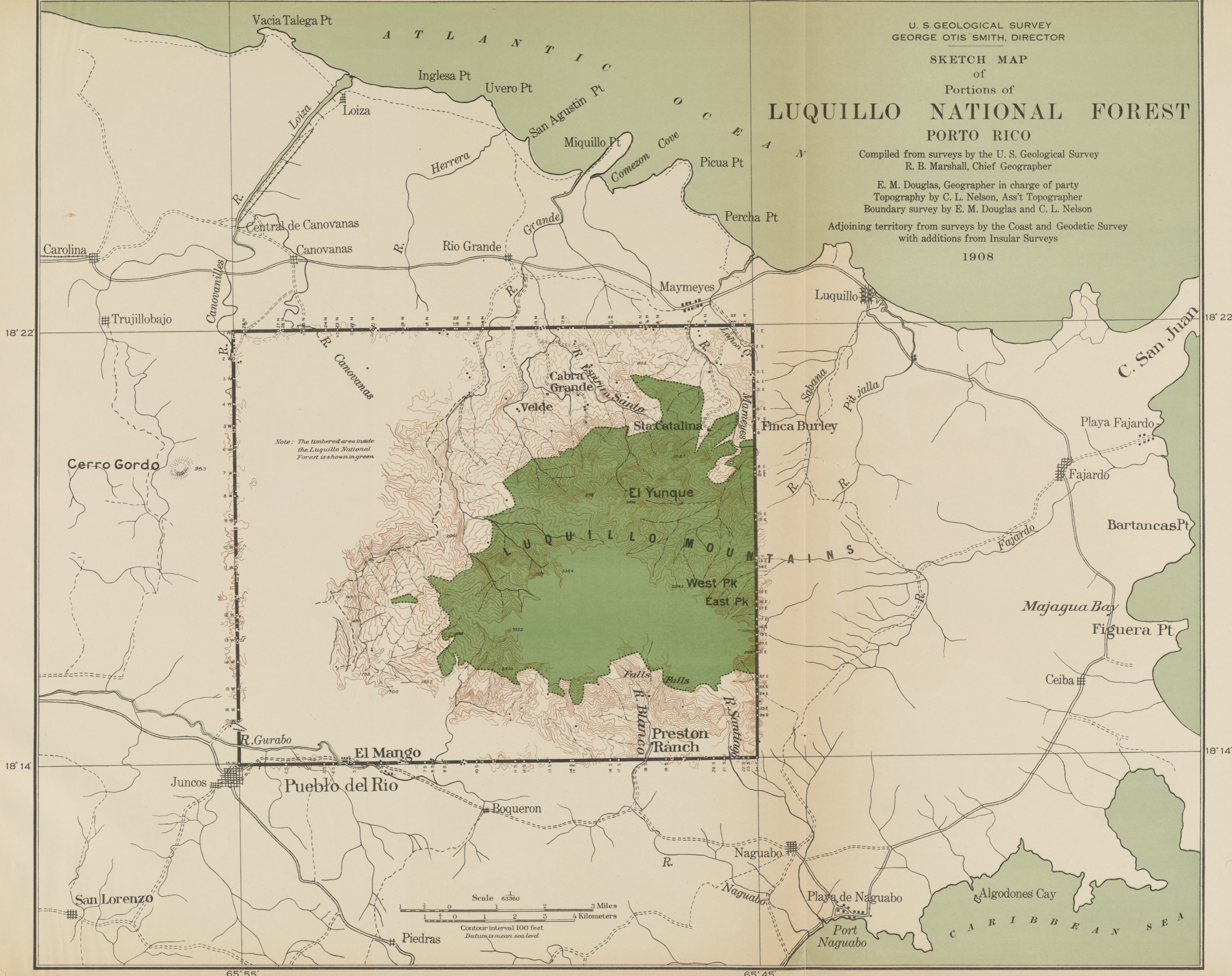

Note: The timbered area inside
the Luquillo National
Forest is shown in green.

