

JOHN S. ELLETT, President. WM. M. HILL, Cashier. JULIEN H. HILL, Asst. Cashier.

The State Bank of Virginia, RICHMOND, VA.

Capital \$500,000

Surplus \$300,000

The North Carolina  
**YEAR BOOK**  
 AND  
**BUSINESS DIRECTORY**



**1907**

PUBLISHED EVERY YEAR BY  
**The News and Observer.**  
 RALEIGH, N.C.

**National Bank of Virginia**  
 RICHMOND, VIRGINIA.

Surplus \$239,000.00  
 Assets Over 5,000,000.00

RICHMOND, VIRGINIA.

Capital \$500,000.00  
 Deposits 3,400,000.00

Capital \$150,000

**Southern Life Insurance Co.**

Fayetteville, N. C.

Over \$100,000.00 in approved securities deposited with the Insurance Department of the State of North Carolina, as an additional protection to every policy holder.

"The SOUTHERN is a sure Protection."

UNIVERSITY OF N. C. AT CHAPEL HILL



00017479435

BOOK.

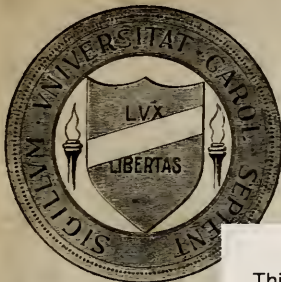

**Library**  
OF THE  
**University of North**

This book was presented by  
of the late

**KEMP PLUMMER BA**

President of the University of  
from 1876 to 18

C917.05  
N874  
1907 c.3

This book may be kept out one month unless a recall notice is sent to you. It must be brought to the North Carolina Collection (in Wilson Library) for renewal.

**CURES ALL  
HEADACHES.**

VIRGINIA'S MOST SUCCESSFUL NATIONAL BANK

# MERCHANTS NATIONAL BANK

RICHMOND,  
VA.

CAPITAL . . . . .	\$200,000.00
SURPLUS and PROFITS . . . . .	800,000.00

Largest depository for Banks between Baltimore and New Orleans.  
Accounts and Collections solicited.

## PARKER AND HUNTER

### Insurance and Real Estate

Commercial and Farmers Bank Bldg.

*Raleigh N. C.*

Few people think.

A great many think they think.

And a very great many only think

They think they think.

## **Now Think About This**

The highest, most serviceable quality is in every inch of the workmanship and finish of a DURHAM BUGGY. They are mechanically right and the style and quality of this Southern built vehicle will please you. A line of well satisfied customers warrant the statement.

Write for our handsome 1907 catalogue.

# **Durham Buggy Co.,**

**Fine Vehicle Builders,**

**DURHAM, NORTH CAROLINA**

***Bridal Suits a Specialty***

The Leading Furniture Store of  
Virginia and North Carolina

**SYDNOR & HUNDLEY** (Incorporated)

The Latest in Druggets, Rugs,  
Carpets and Draperies.

Catalogue furnished upon application.

709-711-713 E. Broad St., RICHMOND, VA.

## Life Insurance Company Of Virginia

J. G. WALKER, President.

T. WM. PEMBERTON, 1st Vice-President.

W. L. T. ROGERSON, Secretary.

ORGANIZED IN 1871.

**Home Office: RICHMOND, VA.**

The PIONEER Southern Industrial Insurance Company.

The OLDEST Southern Life Insurance Company.

The LARGEST Southern Life Insurance Company.

The most approved forms of Life, Endowment and Industrial  
Policies issued on favorable terms.

Assets nearly . . . . .	\$ 3,000,000.00
Insurance in force nearly . . . . .	55,000,000.00
Paid to policyholders over . . . . .	7,000,000.00

# The North Carolina Year Book AND BUSINESS DIRECTORY

A STATE DIRECTORY BY COUNTIES AND TOWNS, INCLUDING STATE INFORMATION, STATE STATISTICS AND GENERAL STATISTICS.



## TABLE OF CONTENTS.

INDEX.	
<b>COUNTIES—</b>	
are arranged alphabetically . . . . .	65-631
<b>TOWNS—</b>	
Are arranged under their respective counties and alphabetically on back of map.	
<b>CORPORATIONS CHARTERED . . . . .</b>	50
<b>INDEBTEDNESS AND RESOURCES OF NORTH CAROLINA . . . . .</b>	53-64
<b>INTEREST LAW . . . . .</b>	50
<b>LAND GRANTS . . . . .</b>	16
<b>POLITICAL VOTE OF THE STATE . . . . .</b>	22-29
Congressional vote 1906 . . . . .	22-24
Vote for Solicitor . . . . .	25-25
Vote for member N. C. Cor. Com. . . . .	28-29
Official Vote for President, '04. . . . .	53
Popular Vote for President 1904. . . . .	64
<b>PLATFORMS . . . . .</b>	30-35
Democratic . . . . .	30-33
Republican . . . . .	33-35
<b>POLITICAL ORGANIZATIONS . . . . .</b>	36-38
Democratic . . . . .	36-37
Republican . . . . .	37-38
<b>PUBLIC SCHOOL STATISTICS . . . . .</b>	50
<b>RAILROADS . . . . .</b>	14-16
<b>SOCIETIES AND ORGANIZATIONS . . . . .</b>	33-49
Agricultural Society . . . . .	43
Association of Academics . . . . .	43
Association of Wholesale Dealers, Millers and Manufacturers of the Carolinas . . . . .	49
Bankers' Association . . . . .	43
Bar Association . . . . .	42
Chemical Society . . . . .	41
Colonial Dames . . . . .	40
Confederate Veterans . . . . .	33-39
Cotton Growers' Association . . . . .	49
Daughters of Confederacy . . . . .	40
Daughters of the Revolution . . . . .	48
Daughters of the American Revolution . . . . .	48
Dental Society . . . . .	42
Elks . . . . .	46
Farmers' Alliance . . . . .	43-44
Firemen's Association . . . . .	44
Funeral Directors and Embalmers. . . . .	44
G. A. R. . . . .	40
Horticultural Society . . . . .	43
J. O. U. A. M. . . . .	46
Knights of Pythias . . . . .	44
Library Association . . . . .	43
Literary and Historical Association . . . . .	43
Masons . . . . .	44-45
Medical Association . . . . .	46
Medical Society . . . . .	40-41
N. C. Board Pharmacy . . . . .	42
Nursing Study Society . . . . .	49
Odd Fellows . . . . .	44
Order of the Cincinnati . . . . .	46
Pharmaceutical Association . . . . .	42
Poultry Association . . . . .	43
Press Association . . . . .	49
Red Men . . . . .	46
Retail Merchants' Association . . . . .	45-49
Tobacco Growers' Association . . . . .	16-20
Tobacco Growers' Association . . . . .	18-22
<b>STATE GUARD . . . . .</b>	3-14
<b>STATE GOVERNMENT . . . . .</b>	3-14
Executive . . . . .	3-10
Judicial . . . . .	12-14
Legislative . . . . .	9-11
<b>TAX COMMISSION REPORT . . . . .</b>	51-52

## INDEX TO ADVERTISEMENTS.

	Page.		Page.
Allen's Forty Lessons Double Entry Bookkeeping .....	3	folk, Va. ....	5
American Book Co. ....	21	Norfolk Bank for Savings and Trusts, The .....	32
A. & M. College for the Colored Race, Greensboro .....	58	Norfolk & Southern Railroad Co. ....	47
Atlantic Fire Insurance Co. ....	35	Normal and Collegiate Institute, Asheville .....	F
Bank of Fayetteville, The, Fayetteville	33	North Carolina Home Insurance Co., Raleigh .....	On back of book.
Bank of Pee Dee, The, Rockingham .....	484	North Carolina State Normal and Industrial College, The .....	2
Barrett & Thompson .....	578	North State Mutual Life Insurance Co. ....	39
Bromo-Seltzer .....	B	North Carolinian, The, .....	574
Carolina Insurance Co., High Point .....	60	North Carolina Fire Insurance Co., High Point .....	8
Christopher Engraving Co., Richmond, Va. ....	30	North Carolina College of Agriculture and Mechanic Arts, The .....	25
Citizens Bank of New Bern .....	6	Parker & Hunter .....	C
Citizens Bank of Norfolk, The .....	31	Peace Institute .....	573
Citizens National Bank, Durham .....	231	Presbyterian College for Women, Charlotte .....	26
Citizens National Bank of Raleigh .....	52	Raleigh Iron Works Co. ....	577
Commercial & Farmers Bank, Raleigh .....	568	Raleigh Marble Works, Cooper Bros., Props. ....	G
Dobler & Mudge, Baltimore, Md. ....	E	Raleigh Savings Bank, Raleigh .....	571
Durham Buggy Co., Durham .....	C	Raleigh and Southport Railway Co. ....	54
Edwards & Broughton .....	35	Scottish Fire Insurance Co., Fayetteville .....	F
Elizabeth College, Charlotte .....	62	Seaboard Air Line Railway .....	17
Farmer and Mechanic .....	53	Security Life and Annuity Co., Greensboro .....	43
Fidelity Bank, The, Durham .....	230	Smithdeal's Business College, Richmond, Va. ....	E
First National Bank, The, Durham .....	227	Southern Life Insurance Co., Fayetteville .....	Bottom of front cover.
First National Bank of Richmond, The .....	10	Southgate, J., & Son, Durham, Insurance .....	233
Greensboro Female College, Greensboro .....	28	State Fair, The Great .....	29
Hcath, D. C., & Co., Publishers, N. Y. ....	24	State Bank of Virginia, Richmond, (top of front cover.)	
Highsmith Hospital .....	9	St. Luke's Hospital .....	196
Horne School, Oxford .....	49	Sydor Pump & Well Co., (Inc.), Richmond, Va. ....	19
Johnson, B. F., Publishing Co., Richmond, Va. ....	23	Sydor & Hundley, Richmond, Va. ....	D
Joyce Engraving Co., The Maurice, Washington .....	41	Underwriters Fire Insurance Co., of Rocky Mount .....	45-237-410
Keeley Institute, The, Greensboro .....	284	University of North Carolina .....	27
Kellam Cancer Hospital, Richmond, Virginia .....	G	Uzzell, E. M. & Co., Raleigh .....	575
King's Business College, Raleigh .....	564-584	Virginia-Carolina Chemical Co., Richmond, Va. ....	Back cover.
Life Insurance Company of Virginia, Richmond, Va. ....	D	Virginia State Insurance Co. of Richmond, Va. ....	E
Marine Bank, Norfolk, Va. ....	44	Wachovia National Bank .....	7
Mechanics Dime Savings Bank, Raleigh .....	570	Wake County Savings Bank, Raleigh .....	572
Mechanics & Investors Union .....	3	Warborough House, The, .....	576
Merchants National Bank, Richmond, .....	C		
Murphy's Hotel, Richmond .....	F		
National Bank, The, Fayetteville .....	34		
National Bank of Commerce, The, Norfolk, Va. ....	4		
National Bank of Virginia, Richmond, (side of front cover.)			
News and Observer, The .....	632		
Nottingham & Wrenn Co. ....	42		
Norfolk National Bank, The, Nor-			

### THE NORTH CAROLINA

## State Normal and Industrial College

Graduates of other colleges admitted to special normal and industrial courses.  
Sixteenth annual session begins September, 1907.  
For catalogue and other information, address,

J. I. FOUST, Acting President,

Greensboro, N. C.

22

## State Government.

### EXECUTIVE DEPARTMENT.

GOVERNOR—Robert Brodnax Glenn, of Forsyth.

LIEUT. GOVERNOR—Francis D. Winston, of Bertie.

PRIVATE SECRETARY TO GOVERNOR—A. H. Arrington, Nash.

EXECUTIVE CLERK—Miss Lillian Thompson, of Wake.

SECRETARY OF STATE—J. Bryan Grimes, of Pitt.

CHIEF CLERK TO SECRETARY OF STATE—George W. Norwood, of Wake.

CORPORATION CLERK—W. S. Wilson, of Caswell.

STENOGRAPHER—Miss Minnie Bagwell, of Wake.

STATE TREASURER—Benj. R. Lacy, of Wake.

CHIEF CLERK, TREASURY DEPARTMENT—W. F. Moody, of Mecklenburg.

CLERK FOR INSTITUTIONS—P. B. Fleming, of Franklin.

TELLER—J. K. Doughton, Alleghany.

LICENSE CLERK—Miss M. F. Jones, of Buncombe.

STATE AUDITOR—Benj. F. Dixon, of Cleveland.

CHIEF CLERK TO AUDITOR—E. H. Baker, of Wake.

TAX CLERK—Baxter Durham, of Wake.

CLERK AND STENOGRAPHER—Mrs. F. W. Smith, of Wake.

ATTORNEY GENERAL—Robert D. Gilmer, of Haywood.

CLERK AND STENOGRAPHER—Miss Sarah Burkhead, of Columbus.

SUPERINTENDENT OF PUBLIC INSTRUCTION—J. Y. Joyner, of Guilford.

CHIEF CLERK—Charles L. Coon, of Lincoln.

CLERK AND STENOGRAPHER—Miss Hattie B. Arrington.

SPECIAL CLERK AND SECRETARY TO EDUCATIONAL CAMPAIGN COMMITTEE—R. D. W. Connor, of Wilson.

ADJUTANT GENERAL—T. R. Robertson, of Mecklenburg.

STATE LIBRARIAN—M. O. Sherrill, of Catawba.

ASSISTANT LIBRARIAN—Miss Carrie E. Broughton, of Wake.

COMMISSIONER OF LABOR AND PRINTING—Henry B. Varner, of Davidson.

ASSISTANT COMMISSIONER—M. L. Shipman, of Hendersen.

STENOGRAPHER—Miss Daisy Thompson, of Wake.

J. C. DREARY, Pres., J. S. WYNNE, V. P., B. S. JERMAN, Treas., GEORGE ALLEN, Sec., J. N. HOLDING, Atty. W. S. PRIMROSE and L. D. HEARTT, All Directors. ..

## Mechanics and Investors Union

Raleigh, N. C., Chartered May, 1893.

A Six Per Cent Investment Company.

This Company Issues

MONTHLY PAYMENT SIX PER CENT CERTIFICATES.

From \$100 to \$1,000 to mature in 45, 50, 60, 80 or 100 months.

ALSO FULL PAID TEN YEAR COUPON CERTIFICATES \$100.

WHICH ARE SOLD FOR \$92 CASH AND GIVE A SIX PER CENT INVESTMENT.

Taxes are paid by the Company on all Certificates.

Investors can pay by check on any bank.

Loans made on residence property, secured by mortgage.

Address, GEORGE ALLEN, Secretary, Raleigh, N. C.

Allen's Forty Lessons Double Entry Book-keeping.

Price \$1.00 sent postpaid. 7,000 copies have been sold. Teachers and Business Men say that it is clear, correct and practical. Address,

GEORGE ALLEN, Raleigh, N. C.

88488

# The National Bank of Commerce NORFOLK, VIRGINIA

CAPITAL . . . . . \$1,000,000.00  
SURPLUS and PROFITS . . . . . 500,000.00

DEPOSITARY OF THE UNITED STATES, U. S. COURT AND  
OF THE CITY OF NORFOLK.

**Deposits, \$4,600,000.00**

Respectfully solicits the business of Banks, Bankers, Corporations, and Individuals, and assures to its clients a thoroughly efficient service, and an intelligent attention to details.

**NATHANIEL BEAMAN, President.**  
**TAZEWELL TAYLOR, Vice-Président.**  
**H. M. KERR, Cashier.**  
**M. C. FEREBEE, Assistant Cashier.**  
**F. A. PORTER, Assistant Cashier.**

INSURANCE COMMISSIONER—James R Young, of Vance.  
CLERK TO INSURANCE COMMISSIONER—D. H. Milton, of Rockingham.  
CLERK AND STENOGRAPHER—Miss Ida Montgomery, of Wake.  
SUPERINTENDENT OF PUBLIC BUILDINGS—C. C. Cherry, of Edgecombe.  
STATE STANDARD KEEPER—L. H. Lumsden, of Wake.  
STATE PRINTER—E. M. Uzzell, of Wake.

### Governor's Council.

The Secretary of State, Treasurer, Auditor, and Superintendent of Public Instruction.

### State Board of Education.

The Governor, Lieutenant Governor, Secretary of State, Auditor, Treasurer, Superintendent of Public Instruction, and Attorney General.

### Board of Public Buildings and Grounds.

The Governor, Secretary of State, Treasurer, and Attorney-General.

### State Board of Pensions.

The Governor, Aditor, and Attorney General.

### County Board of Pensions.

The Clerk of the Court, Register of Deeds, Sheriff and Chairman of Board of

County Commissioners.

### Board of Internal Improvements.

The Governor, B. C. Beckwith, of Wake, R. A. Morrow, Union.

### Corporation Commission.

Franklin McNeill, of New Hanover, Chairman. (Term expires January, 1912).  
Samuel L. Rogers, of Macon. (Term expires January, 1909).  
E. C. Beddingfield, of Wake. (Term expires January, 1909).  
Henry C. Brown, of Surry, Chief Clerk.  
Miss E. G. Riddick, Stenographer, Gates.

### Board of Charities.

William A. Blair, (chairman), Winston-Salem.  
Edgar L. Haughton, Pollocksville.  
W. F. Craig, Marion.  
Carey J. Hunter, Raleigh.  
A. C. McAlister, Asheboro.  
Miss Daisy Denson, Raleigh, Secretary.

### North Carolina Geological Board.

Board of Managers—Governor R. B. Glenn, Ex-Officio Chairman.  
State Geologist—Jos. Hyde Pratt, Chapel Hill.  
Henry E. Fries, Winston.  
Frank Wood, Edenton.  
Frank R. Hewett, Asheville.  
Hugh McRae, Wilmington.



ORGANIZED AUGUST 1, 1885.

# The Norfolk National Bank

NORFOLK, VA.

## United States Depository

CAPITAL ..... \$1,000,000.00

SURPLUS ..... 500,000.00

Has unsurpassed facilities in every branch of legitimate Banking.  
Accounts of Banks and Bankers received on most favorable terms.  
Prompt and careful attention given to collections.  
Collections made and money transferred by telegraph to all parts of the world.  
We will be pleased to correspond with those who may contemplate making changes  
or opening new accounts.

CALDWELL HARDY, President.  
A. B. SCHWARZKOPF, Cashier.

C. W. GRANDY, Vice-President. -  
W. A. GODWIN, Assistant Cashier.

**DIRECTORS.**

C. W. GRANDY,  
M. L. T. DAVIS,

CALDWELL HARDY,  
WM. M. WHALEY,

of M. L. T. Davis &amp; Co.

President Roanoke R. R. &amp; L. Co.

W. D. ROUNTREE,

HENRY KIRN,

of W. D. Rountree &amp; Co.

G. M. SHARPELL,

Gen'l Mgr. A. C. L. Ry.

WM. H. WHITE,

JOHN H. RODGERS,

F. S. ROYSTER,

President F. S. Royster Guano Co.

of Rodgers, McCabe &amp; Co.

R. P. WALLER,

WILLIAM SLOANE,

JOHN N. VAUGHAN,

of Vaughan &amp; Barnes.

E. T. LAMB,

Gen'l Agt. Southern Ry.

D. LOWENBERG,

J. G. WOMBLE,

C. A. WOODARD,

C. BILLOPS,

of C. Billops, Son &amp; Co.

W. T. HAM,

of W. T. Ham &amp; Co.

A. B. SCHWARZKOPF, Cashier.

Scientific Staff—Joseph Hyde Pratt, Assistant Geologist and Mineralogist, Chapel Hill, N. C.; W. W. Ashe, Forester, Raleigh, N. C.; B. S. Erane, Assistant Hydrographer, Greensboro, N. C.; W. L. Spoon, Engineer, Burlington, N. C.; R. J. Sykes, Clerk of Statistician, Chapel Hill, N. C.

W. H. Whitehead, M. D., Rocky Mount.  
J. L. Ludlow, C. E., Winston.  
Dr. W. O. Spencer, Winston.  
Dr. J. H. Way, Waynesville.

**State Board of School Examiners.****State Board of Medical Examiners.**

J. Y. Joyner, Raleigh.  
J. I. Foust, Greensboro.  
F. L. Stevens, West Raleigh.  
M. C. S. Noble, Chapel Hill.

M. H. Fletcher, M. D., President, Asheville, Physiology and Hygiene.

George W. Pressly, M. D., Secretary-Treasurer, Charlotte, Chemistry and Pharmacy.

Franklin H. Russell, M. D., Wilmington, Surgery.

James M. Parrott, M. D., Kinston, Anatomy and Histology.

C. O'H. Laughinghouse, M. D., Greenville, Obstetrics and Gynaecology.

J. T. J. Battle, M. D., Greensboro, Materia Medica and Therapeutics.

A. A. Kent, M. D., Lenoir, Practice of Medicine.

**State Board of Health.**

George G. Thomas, M. D., President, Wilmington.  
Richard H. Lewis, M. D., Secretary and Treasurer, Raleigh.  
S. Westray Battle, M. D., Asheville.  
Henry W. Lewis, M. D., Jackson.  
J. L. Nicholson, M. D., Richlands.  
W. P. Ivey, M. D., Lenoir.

# Citizen's Bank

## Of New Bern, N. C.

CAPITAL . . . . . \$50,000.00

SURPLUS and PROFITS . . . . . 31,373.84

Your banking business solicited. Interest paid on deposits.

T. A. GREEN, President.

T. A. UZZELL, Cashier.

### State Board of Agriculture.

S. L. Patterson, Commissioner, ex officio  
Chairman, Raleigh.

First District—J. M. Forehand, Rocky-  
lock.

Second District—Vacant.

Third District—Wm. Dunn, New Bern.

Fourth District—C. N. Allen, Auburn.

Fifth District—R. W. Scott, Melville.

Sixth District—A. T. McCallum, Red  
Springs.

Seventh District—J. P. McRae, Laurin-  
burg.

Eighth District—R. L. Doughton, Laurel  
Springs.

Ninth District—W. A. Graham, Machpelah

Tenth District—A. Cannon, Horse Shoe.

#### OFFICERS:

Commissioner—S. L. Patterson.

Secretary—T. K. Bruner.

State Chemist—B. W. Kilgore.

Veterinarian—Tait Butler.

Entomologist—Franklin Sherman.

Botanist and Biologist—Gerald McCarthy.

Naturalist and Curator—H. H. Brimley.

Horticulturist—H. H. Hume.

### State Board of Elections.

Wilson G. Lamb, (chm.), Williamston.

Robert T. Claywell, Morganton.

J. R. Llewellyn, Dobson.

Clarence Call, Wilkesboro.

A. B. Freeman, Hendersonville.

### Directors State's Prison.

J. G. Hackett, (chm.), North Wilkesboro.

Jno. D. Dawe, Elm City.

J. P. Kerr, Asheville.

W. E. Crossland, Rockingham.

J. G. Hackett, North Wilkesboro.

R. H. Speight, Whitakers.

### Quarantine Committee.

A. Cannon, Chairman, Horse Shoe.

William Dunn, New Bern.

C. N. Allen, Auburn.

### Commission for Controlling Crop Pests.

S. L. Patterson, Commissioner of Agri-  
culture, Chairman, Raleigh.

J. Van Lindley, President State Horti-  
cultural Society, Pomona.

Franklin Sherman, Jr., Entomologist,  
Raleigh.

T. K. Bruner, Secretary, Raleigh.

### State Highway Commission.

S. L. Patterson, Commissioner of Agri-  
culture, Raleigh.

Jos. Hyde Pratt, State Geologist, Chapel  
Hill.

T. K. Bruner, Secretary, Raleigh.

### State Institutions.

THE UNIVERSITY OF NORTH CARO-  
LINA—Chapel Hill; Francis Preston Ven-  
able, Ph. D., President.

NORTH CAROLINA COLLEGE OF AG-  
RICULTURE AND MECHANIC ARTS—Ral-  
eigh; George T. Winston, LL.D., President.

NORTH CAROLINA AGRICULTURAL EX-  
PERIMENT STATION—George T. Winston,  
President; B. W. Kilgore, Director

THE STATE NORMAL AND INDUSTRIAL  
COLLEGE—J. I. Foust, Acting President.

AGRICULTURAL AND MECHANICAL  
COLLEGE FOR THE COLORED RACE—  
Greensboro; James B. Dudley, President.

NORTH CAROLINA INSTITUTION FOR  
THE DEAF, DUMB AND BLIND—Raleigh;  
John E. Ray, A. M., Principal.

NORMAL DEPARTMENT OF CULLO-

# Wachovia National Bank

WINSTON-SALEM, N. C.

PAID IN CAPITAL STOCK . . . . .	\$150,000.00
SURPLUS . . . . .	150,000.00
UNDIVIDED PROFITS . . . . .	25,000.00
ADDITIONAL LIABILITY OF STOCKHOLDERS . . . . .	150,000.00

Any information about Winston-Salem or the Piedmont section gladly furnished by this bank.

JAMES A. GRAY, President.

E. S. GRAY, Asst. Cashier.

WHEEL HIGH SCHOOL—Painter; J. N. Wilson, Teacher in Charge.

NORTH CAROLINA SCHOOL FOR THE DEAF AND DUMB—Morganton; E. McK. Goodwin, M. A., Superintendent.

CENTRAL HOSPITAL—Raleigh; James McKee, M. D., Superintendent.

THE STATE HOSPITAL—Morganton; P. L. Murphy, M. D., Superintendent.

THE STATE HOSPITAL—Goldsboro; W. W. Faison, M. D., Superintendent.

CENTRAL PRISON—Raleigh, J. S. Mann, Superintendent, Raleigh.

OXFORD ORPHAN ASYLUM—Oxford; under auspices of Grand Lodge of Masons; W. J. Hicks, Superintendent. Partly supported by the State.

## Directors North Carolina Railroad Company.

State's proxy, Philip Pope, Greensboro.

Hugh G. Chatham, Pres., Elkin.

W. H. Williams, Newton.

W. T. Brown, Winston-Salem.

Thos. H. Vanderford, Salisbury.

Jno. W. Lambert, Thomasville.

Allen J. Ruffin, Hillsboro.

S. C. Penn, Reidsville.

L. Banks Holt, Graham.

## Directors Atlantic & N. C. R. R. Company.

On Part of State:

J. W. Granger, Pres., Kinston.

W. J. Chadwick, Beaufort.

L. G. Daniels, New Bern.

L. P. Tapp, Kinston.

C. M. Busbee, Raleigh.

W. H. Bagley, Raleigh.

D. B. Hooker, Bayboro.

W. D. Creech, Goldsboro.

State's Proxy, T. D. Warren, Trenton.

## Oyster Commissioner.

Wm. M. Webb, Morehead City.

Geo. H. Hill, (Assistant), Washington.

## Directors State Normal and Industrial College at Greensboro.

First District—W. P. Shaw, Winton.

Second District—A. J. Connor, Rich Square.

Third District— . . . . .

Fourth District—R. T. Gray, Raleigh.

Fifth District—S. M. Gattis, Hillsboro.

Sixth District—J. F. Post, Wilmington.

Seventh District—T. B. Bailey, Mocksville.

Eighth District—J. L. Nelson, Lenoir.

Ninth District—C. H. Mebane, Newton.

Tenth District—J. D. Murphy, Asheville.

## Directors D. D. and B. Institution, Raleigh.

J. E. Pogue, (chm.), Raleigh.

J. M. Walsh, Rockingham.

R. H. Hayes, Pittsboro.

A. L. McNeil, Sanford.

R. B. Boyd, Warrenton.

J. H. Weathers, Raleigh.

J. T. Rowland, Raleigh.

## Board Visitors A. & M. College

C. W. Gold, Wilson.

W. J. Peel, Raleigh.

R. L. Smith, Albemarle.

George Howard, Tarboro.

W. S. Primrose, Raleigh.

D. A. Tompkins, Charlotte.

E. M. Koonce, Jacksonville.

W. H. Ragan, High Point.

Frank Wood, Edenton.

David Clark, Charlotte.

J. Frank Ray, Franklin.

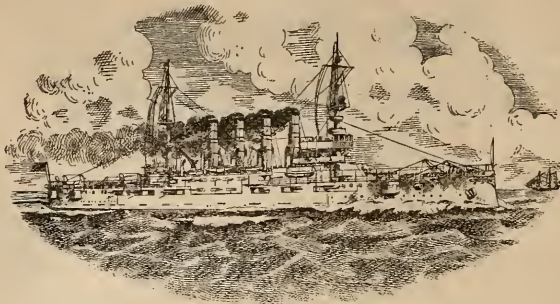

THE CRUISER NORTH CAROLINA  
Helps Protect the Nation.

## The North Carolina Fire Insurance Company

Offers protection to all North Carolina property owners.

W. H. RAGAN, Pres.

E. M. ARMFIELD, Treas.

R. T. PICKENS, Sec.

Home Office: HIGH POINT, N. C.

### Board of Trustees of the A. & M. College.

S. L. Patterson, Commissioner, ex officio  
Chairman, Raleigh.

First District—J. M. Forchand, Rocky-  
hock

Second District—J. B. Stokes, Windsor.

Third District—Wm. Dunn, New Bern.

Fourth District—C. N. Allen, Auburn.

Fifth District—R. W. Scott, Melville.

Sixth District—A. T. McCallum, Red  
Springs.

Seventh District—J. P. McRae, Laurin-  
burg.

Eighth District—R. L. Doughton, Laurel  
Springs.

Ninth District—W. A. Graham, Maehpelah.

Tenth District—A. Cannon, Horse Sho.

Secretary—T. K. Bruner, Raleigh.

### Directors of the School for the D. and D. at Morganton.

W. S. Lewis (chm.), Statesville.

M. H. Holt, Oak Ridge.

J. C. Seagle, Lenoir.

A. C. Miller, Shelby.

J. G. Neal, Marion.

J. P. Jeter, Morganton.

### Directors State Hospital, Raleigh.

John W. Thompson, (chm.), Raleigh.

J. D. Biggs, Williamston.

Edward Smith, Godwin.

L. J. Picot, Littleton.

S. O. Middleton, Hallsville.

W. H. Whitehead, Rocky Mount.

Robt. H. Stancill, Margettsville.

Jas. M. Parrott, Kinston.

J. G. Hunt, Oxford.

J. D. Biggs, Williamston.

Miss Mary Davis, Secretary to Board and  
Executive Committee, and Stenographer.

### Directors State Hospital at Morganton.

J. P. Caldwell, President, Charlotte.

James P. Sawyer, Asheville.

J. I. Davis, Morganton.

J. G. Hall, Lenoir.

Joseph Jacobs, Winston.

Charles H. Armfield, Statesville.

A. A. Shuford, Hickory.

Robert L. Holt, Burlington.

George B. Walker, Robbinsville.

### Trustees A. & M. College at Greensboro for the Col- ored Race.

Officers—J. I. Foust, Greensboro, Chair-

# Highsmith Hospital

(Incorporated.)

FAYETTEVILLE, N. C.

Central Location, Corner of Green and Old Sts.

J. F. HIGHSMITH, M. D.

Superintendent and Proprietor.

Modern Equipment—Steam Heat—Electric Lights and Bells—Special Telephone Service throughout all Buildings—Sound Deadening Floors—Fire Hose and Appliances in Corridors—Otis Hydraulic Elevator.

South Building, Annex to Main Building, just completed—Private Rooms, with Baths and Closets—Sun Parlors—Open Air Balconies, Etc., Elegantly fitted up.

Cochran Annex—Four Wards, with Endowed Cots for White and Colored Patients. Endowed Beds—Main Building, for Children, furnished with every Comfort and Convenience.

Operating Room—Not Surpassed in the South in Completeness of Outfit—No wood-work but Doors and Trims—Marble Screens—Tiled Floors—Porcelain Bath Service.

Elevator to all Parts of Hospital—Front and Rear Entrances—Best Appliances in Anaesthetizing, Sterilizing, Electrical and Surgeons' Rooms—Static X-Ray and Static Electrical Treatment.

Dietetic Kitchen—Complete in all Arrangements.

Capacity of Hospital, 70 Patients.

Address or apply to

J. F. HIGHSMITH, M. D.

man.

S. A. Kerr, Greensboro, Secretary and Treasurer.

First District—W. R. Williams, Falkland.  
Second District—W. A. Darden, Ormondsville.

Third District—W. H. Hammond, Trenton.  
Fifth District—J. I. Foust, Greensboro.

Eighth District—W. L. Klutz, Salisbury.  
Ninth District—J. O. Alexander, Charlotte.

Tenth District—W. M. Bell, Murphy.  
At Large—Chas. G. Rose, Fayetteville;  
J. B. Minor, Greensboro; W. A. Enloe, Dillsboro; R. W. Morphis, Reidsville; W. J. Newburg, Magnolia; W. A. Darden, Ayden; M. C. S. Noble, Chapel Hill; G. W. Dunlap, Norwood.

## Board Directors State Hospital at Goldsboro.

D. W. Bullock, Wilmington.

R. S. McCain, Henderson.

W. L. Hill, Warsaw.

B. W. Edwards, Snow Hill.

C. F. Herring, Goldsboro.

H. E. Dillon, LaGrange.

W. E. Headen, Morehead City.

Dr. Albert Anderson, Wilson. *College*

D. E. McKinnie, Princeton.

Dr. T. M. Jordan, Raleigh.

## Directors Soldiers' Home.

A. B. Andrews, Chairman, Raleigh.

J. S. Carr, Durham.

J. A. Ramsey, Salisbury.

A. B. Stronach, Raleigh.

B. F. Dixon, Secretary, Raleigh.

Executive Committee—A. B. Stronach, Chairman; B. F. Dixon, Secretary; J. S. Carr.

## Bank Examiners.

F. J. Haywood, Jr., Raleigh.

W. L. Williams (Assistant), Fayetteville.

## The Audubon Society of North Carolina.

President—R. H. Lewis, Raleigh.

Vice-President—J. Y. Joyner, Raleigh.

Secretary—T. Gilbert Pearson, Greensboro.

Treasurer—E. W. Gudger, Greensboro.

Sec. Jr. Dept.—Mrs. W. C. A. Hammel, Greensboro.

Executive Committee—P. D. Gold, Jr., Greensboro; F. A. Sondley, Asheville; S. M. Beasley, Poplar Branch; J. I. Foust, Greensboro; S. L. Patterson, Raleigh.

## LEGISLATIVE DEPARTMENT.

### SENATE.

First District—(Currituck, Camden, Pasquotank, Perquimans, Gates, Chowan, Hertford); Roscoe W. Turner, Elizabeth City; A. P. Godwin, Gatesville.

Second District—(Dare, Tyrrell, Washington, Martin, Beaufort, Hyde, Pamlico);

Being conducted on sound and conservative principles and having every department necessary for the prompt and efficient handling of the accounts of banks, bankers and mercantile establishments.

## THE FIRST NATIONAL BANK OF RICHMOND, VIRGINIA

confidentially seeks and invites new accounts.

<b>CAPITAL and EARNED SURPLUS</b> . . . . .	<b>\$1,600,000.00</b>
<b>DEPOSITS</b> . . . . .	<b>5,000,000.00</b>
<b>TOTAL RESOURCES</b> . . . . .	<b>9,000,000.00</b>

JNO. B. PURCELL, President.

JNO. M. METTS, JR., Vice-Pres. & Cash.

CHAS. R. BURNETT, Asst. Cashier.

J. C. JOPIAN, Asst. Cashier.

Harry W. Stubbs, Williamston; R. B. Etheridge, Manteo.

Third District—(Bertie, Northampton): C. W. Mitchell, Aulander.

Fourth District—(Halifax): W. E. Daniel, Weldon.

Fifth District—(Edgecombe): W. Stamps Howard, Tarboro.

Sixth District—(Pitt): J. L. Fleming, Greenville.

Seventh District—(Wilson, Nash, Franklin): T. T. Thorne, Rocky Mount; J. D. Dawes, Elm City.

Eighth District—(Greene, Lenoir, Jones, Onslow, Craven, Carteret): Y. T. Ormond, Kinston; J. W. Burton, Jacksonville.

Ninth District—(Wayne): B. F. Aycock, Fremont.

Tenth District—(Duplin, Pender): Thomas Perrett, Faison.

Eleventh District—(New Hanover, Brunswick): George H. Bellamy, El Paso.

Twelfth District—(Columbus, Bladen): Jackson Green, Whiteville.

Thirteenth District—(Robeson): N. A. McLean, Lumberton.

Fourteenth District—(Cumberland): J. W. McLaughlin, Raeford.

Fifteenth District—(Sampson, Harnett, Johnston): T. W. Harrington, Harrington; C. M. Wilson, Wilson's Mills.

Sixteenth District—(Wake): John C. Drewry, Raleigh.

Seventeenth District—(Warren, Vance): Tasker Polk, Warrenton.

Eighteenth District—(Granville, Person): A. A. Hicks, Oxford.

Nineteenth District—(Durham, Orange, Alamance, Caswell): J. W. Graham, Hillsboro; C. H. King, Blackwell's.

Twentieth District—(Rockingham): R. D. Reid, Wentworth.

Twenty-first District—(Guilford): J. Allen Holt, Oak Ridge.

Twenty-second District—(Chatham, Moore, Scotland, Richmond): A. A. F. Scawell, Jonesboro; J. R. Rives, Goldston.

Twenty-third District—(Randolph, Montgomery): J. R. Blair, Troy.

Twenty-fourth District—(Davidson, Stanley, Anson, Union): J. S. Efrid, Albemarle; R. B. Redwine, Monroe.

Twenty-fifth District—(Mecklenburg, Ca-

barrus): H. N. Pharr, Charlotte; W. R. Odell, Concord.

Twenty-sixth District—(Rowan): Whitehead Kuttz, Salisbury.

Twenty-seventh District—(Forsyth): J. C. Buxton, Winston-Salem.

Twenty-eighth District—(Stokes, Surry): J. Guy Carter, Dobson.

Twenty-ninth District—(Davie, Yadkin, Wilkes): Solomon Brown, Hamptonville.

Thirtieth District—(Iredell): Zeb V. Long, Statesville.

Thirty-first District—(Catawba, Lincoln): J. F. Reinhardt, R. F. D., Stanly.

Thirty-second District—(Gaston): O. F. Mason, Dallas.

Thirty-third District—(Cleveland, Rutherford, Polk, Henderson): W. A. Mauney, King's Mountain; T. T. Ballenger, Tryon.

Thirty-fourth District—(Alexander, Caldwell, Burke, McDowell): W. F. Wood, Marion; B. F. Davis, Morganton.

Thirty-fifth District—(Alleghany, Ashe, Watauga): E. F. Lovell, Boone.

Thirty-sixth District—(Mitchell, Yancey, Madison): J. E. Bureson, Spruce Pine.

Thirty-seventh District—(Buncombe): C. A. Webb, Asheville.

Thirty-eighth District—(Transylvania, Haywood, Jackson, Swain): W. E. Breese, Jr., Brevard.

Thirty-ninth District—(Macon, Clay, Graham, (Cherokee): Allen K. Dickey, Culbertson.

All the Senators are Democrats except the following Republicans: J. Guy Carter, 28th district; Solomon Brown, 29th district; J. E. Bureson, 36th district, and Allen H. Dickey, 39th district.

### Officers State Senate.

President—F. D. Winston, Windsor.

President Pro Tempore—C. A. Webb, Asheville.

Principal Clerk—A. J. Maxwell, Lenoir.

Reading Clerk—Robert L. Ballou, Jefferson.

Engrossing Clerk—Charles Strayhorne, Hillsboro.

Sergeant-at-Arms—L. B. Pegram, Raleigh.

Assistant Door-Keeper—R. M. Staley, Wilkesboro.

## HOUSE.

Alamance—Dr. J. A. Pickett, Burlington.  
 Alexander—A. L. Watts, Taylorsville.  
 Alleghany—R. A. Doughton, Sparta.  
 Anson—J. A. Lockhart, Wadesboro.  
 Ashe—G. L. Park, Jefferson.  
 Beaufort—W. K. Jacobson, Washington;  
 F. B. Hooker, Aurora.  
 Bertie—Thomas Gilliam, Windsor.  
 Bladen—F. D. McLean, Bladenboro.  
 Brunswick—C. Ed. Taylor, Southport.  
 Buncombe—Zebulon Weaver, Asheville; R.  
 J. Gaston, Candler.  
 Burke—I. T. Avery, Morganton.  
 Cabarrus—M. B. Stickley, Concord.  
 Caldwell—M. N. Harshaw, Lenoir.  
 Camden—D. H. Tillett, Shiloh.  
 Carteret—M. L. Davis, Beaufort.  
 Caswell—Julius Johnston, Yanceyville.  
 Catawba—M. H. Yount, Hickory.  
 Chatham—H. M. London, Pittsboro.  
 Cherokee—S. W. Davidson, Murphy.  
 Chowan—C. S. Vann, Edenton.  
 Clay—Dr. R. T. Coleman, Hayesville.  
 Cleveland—O. M. Mull, Sheloys.  
 Columbus—Donald McRackan, Whiteville.  
 Craven—W. C. Brewer, New Bern.  
 Cumberland—Dr. J. W. McNeil, Hope  
 Mills; H. H. Bolton, Fayetteville.  
 Currituck—Pierce Hampton, Waterlily.  
 Dare—C. R. Pugh, Wanchese.  
 Davidson—G. F. Hanksin, Lexington.  
 Davie—A. T. Grant, Mocksville.  
 Duplin—H. D. Williams, Kenansville.  
 Durham—J. S. Manning, Durham.  
 Edgecombe—Dr. M. B. Pitt, Old Sparta;  
 P. C. Vestal, Rocky Mount.  
 Forsyth—W. T. Carter, Winston-Salem;  
 R. M. Cox, R. F. D., Rural Hall.  
 Franklin—T. W. Bickett, Louisburg.  
 Gaston—A. G. Mangum, Gastonia; F. Dill-  
 ing, King's Mountain.  
 Gates—R. W. Simpson, Troyville.  
 Graham—W. P. Rose, Santeetlah.  
 Granville—B. S. Royster, Oxford.  
 Green—Swift Galloway, Snow Hill.  
 Guilford—E. J. Justice, Greensboro; Dr.  
 J. R. Gordon, Jam stown.  
 Halifax—A. P. Kitchin, Scotland Neck;  
 J. B. Neal, Scotland Neck.  
 Harnett—J. C. Clifford, Dunn.  
 Haywood—D. L. Boyd, Wyanneville.  
 Henderson—W. C. Rector, Hendersonville.  
 Hertford—B. B. Winborne, Murfreesboro.  
 Hyde—Claude W. Davis, Englehard.  
 Iredell—Thomas M. C. Davidson, R. F. D.,  
 Statesville; Zeb. Y. Turlington, Mooresville.  
 Jackson—Dr. J. M. Candler, Dillsboro.  
 Johnston—Josephus Johnson, R. F. D.,  
 Benson; George L. Jones, Smithfield.  
 Jones—Y. C. Parker, Trenton.  
 Lenoir—J. A. McDaniel, Kinston.  
 Lincoln—W. N. Keener, Lincolnton.  
 McDowell—Lee P. Crawford, Old Fort.  
 Macon—John Burnett, Etna.  
 Madison—Louis J. Bailey, Marshall.  
 Martin—J. A. Whitley, Everetts.  
 Mecklenburg—W. C. Dowd, Charlotte; E.  
 R. Preston, Charlotte; W. A. Grier, R. F.  
 D., Charlotte.  
 Mitchell—J. C. Bowman, Glen Ayre.

Montgomery—R. A. Bruton, Mt. Gillead.  
 Moore—John E. Buchan, Manly.  
 Nash—M. S. Griffin, R. F. D., Nashville.  
 New Hanover—George L. Morton, Wil-  
 mington.  
 Northampton—G. E. Midyette, Jackson.  
 Onslow—E. M. Koonce, Jacksonville.  
 Orange—I. W. Pritchard, Chapel Hill.  
 Pamlico—J. J. Brinson, Bairs Creek.  
 Pasquotank—J. C. B. Ehringhaus, Eliza-  
 beth City.  
 Pender—T. H. Wells, Burgaw.  
 Perquimans—W. S. Lanchard, Hertford.  
 Person—H. J. Whitt, Roxboro.  
 Pitt—J. J. Laughinghouse, Greenville; S.  
 M. Jones, Bethel.  
 Polk—Henry Morgan, Landrum, S. C.  
 Randolph—W. P. Wood, Asheboro; W. T.  
 Foushee, Ramscur.  
 Richmond—W. L. Parsons, Rockingham.  
 Robeson—E. F. McRae, Maxton; M. H.  
 John, Lumber Bridge.  
 Rockingham—John L. Sharpe, R. F. D.,  
 Summerfield; R. P. Price, Price.  
 Rowan—Walter Murphy, Salisbury; John  
 M. Julian, Salisbury.  
 Rutherford—Solomon Gallert, Rutherford-  
 ton.  
 Sampson—Thomas E. Owen, Clinton;  
 James T. Kennedy, J. attonville.  
 Scotland—Jonathan Peck, Laurinburg.  
 Stanly—E. F. Eddins, Palmerville.  
 Stokes—Joseph H. Helsabeck, Rural Hall.  
 Surry—J. E. Albright, Mt. Airy.  
 Swain—J. U. Gibbs, Whittier.  
 Transylvania—T. H. Galloway, Brevard.  
 Tyrrell—George L. Liverman, Columbia.  
 Union—R. L. Stevens, Monroe; James N.  
 Price, Monroe.  
 Vance—Thomas Taylor, Townsville.  
 Wake—Charles C. Harris, Raleigh; W. C.  
 Douglas, Raleigh; Millard Mial, Clayton,  
 R. F. D.  
 Warren—T. O. Rodwell, Warrenton.  
 Washington—Thomas W. Blount, Roper.  
 Wayne—J. M. Hollowell, Goldsboro; J. M.  
 Edgerton, Goldsboro.  
 Watauga—W. D. Farthing, Matwe.  
 Wilkes—Charles H. Cowles, Wilkesboro;  
 Dr. C. G. Bryant, Roaring River.  
 Wilson—T. M. Washington, Wilson.  
 Yadkin—Frank W. Hanes, Yadkinville.  
 Yancey—J. F. Byrd, Ramseystown.  
 All the Representatives are Democrats ex-  
 cept those from the following Republican  
 counties: Alamance, Brunswick, Caldwell,  
 Clay, Dare, Davie, Graham, Henderson,  
 Jackson, Macon, Madison, Mitchell, Pamlico,  
 Person, Polk, Sampson, Stokes, Surry,  
 Swain, Watauga, Wilkes, Yadkin.  
**Officers House Representatives.**  
 Speaker—E. J. Justice, Greensboro.  
 Principal Clerk—Frank D. Hackett, North  
 Wilkesboro.  
 Reading Clerk—F. B. Arendell, Raleigh.  
 Engrossing Clerk—M. D. Kinsland,  
 Waynesville.  
 Door-Keeper—John A. Lisk, Mt. Gillead.  
 Assistant Door-Keeper—D. H. James, Scot-  
 land Neck.  
 Enrolling Clerk—E. B. Norvell, Murphy.

## North Carolina Courts.

### THE SUPREME COURT OF NORTH CAROLINA.

Walter Clark, of Wake, Chief Justice.  
Platt D. Walker, of Mecklenburg, Associate Justice.

Henry G. Connor, of Wilson, Associate Justice.

George H. Brown, Jr., of Beaufort, Associate Justice.

William A. Hoke, of Lincoln, Associate Justice.

Thomas S. Kenan, of Raleigh, Clerk.

J. L. Seawell, of Raleigh, Office Clerk.

Robert H. Bradley, of Raleigh, Marshal and Librarian.

J. Crawford Biggs, Durham, Reporter. (Resigned. Successor to be elected in February.)

The Supreme Court meets on the first Monday of February and the fourth Monday of August of each year. The call of appeals from the Judicial Districts begins on Tuesday of each week during the term.

### Applicants for License to Practice Law.

Each applicant must have attained the age of twenty-one years, and must have studied

Ewell's Essentials, 3 volumes;

Clark on Corporations;

Schouler on Executors;

Bispham's Equity;

Clark's Code of Civil Procedure;

Volume I Code of North Carolina;

Constitution of North Carolina;

Constitution of the United States;

Cressy's English Constitution;

Sharswood's Legal Ethics;

Sheppard's Constitutional Text Book;

Cowley's Principles of Constitutional Law.

Each applicant must have read law two years at least.

Examinations for license to practice law are held on the first Monday in February and the fourth Monday in August of each year. The examinations are in writing.

Conditions Precedent to Examination: Before being allowed to stand an examination each applicant must comply with the following conditions:

I. He must be at the time twenty-one years of age, or will arrive at that age before the time for the next examination.

II. He must file with the Clerk of the Court a certificate of good moral character signed by two attorneys who practice in that Court. An applicant from another State may have such certificate signed by any State officer of the State from which he comes.

III. He must deposit with the Clerk twenty-one dollars and fifty cents. Of this sum one dollar and fifty cents shall be retained by the Clerk. If the appli-

cant obtains license the remaining twenty dollars shall be paid by the Clerk to the librarian for use of the Supreme Court library. If the applicant fails on examination the twenty dollars shall be repaid him.

### SUPERIOR COURTS.

#### First Judicial District.

GEORGE W. WARD, Resident Judge, Elizabeth City.

HALLETT S. WARD, Solicitor, Washington.

SPRING TERM—W. R. Allen, Presiding Judge, Goldsboro.

FALL TERM—O. H. Allen, Presiding Judge, Kinston.

Composed of the counties of Beaufort, Currituck, Camden, Pasquotank, Perquimans, Chowan, Gates, Washington, Tyrrell, Hyde, Dare.

#### Second Judicial District.

ROBERT B. PEBBLES, Resident Judge, Jackson.

JOHN H. KERR, Solicitor, Warrenton.

SPRING TERM—C. C. Lyon, Presiding Judge, Whiteville.

FALL TERM—W. R. Allen, Presiding Judge, Goldsboro.

Composed of the counties of Halifax, Northampton, Warren, Bertie, Hertford.

#### Third Judicial District.

O. H. GUION, Resident Judge, New Bern.

L. I. MOORE, Solicitor, Greenville.

SPRING TERM—Walter H. Neal, Presiding Judge, Laurinburg.

FALL TERM—C. C. Lyon, Presiding Judge, Whiteville.

Composed of the counties of Pitt, Craven, Greene, Carteret, Jones, Pamlico.

#### Fourth Judicial District.

CHARLES M. COOKE, Resident Judge, Louisburg.

CHARLES C. DANIELS, Solicitor, Wilson.

SPRING TERM—J. Crawford Biggs, Presiding Judge, Durham.

FALL TERM—Walter H. Neal, Presiding Judge, Laurinburg.

Composed of the counties of Franklin, Wilson, Vance, Edgecombe, Martin, Nash.

#### Fifth Judicial District.

OLIVER H. ALLEN, Resident Judge, Kinston.

RÓDOLPH DUFFY, Solicitor, Catharine Lake.

SPRING TERM—Benj. F. Long, Presiding Judge, Statesville.

FALL TERM—J. Crawford Biggs, Presiding Judge, Durham.

Composed of the counties of New Han-



over, Duplin, Lenoir, Sampson, Pender, Onslow.

#### Sixth Judicial District.

WM. R. ALLEN, Resident Judge, Goldsboro.

ARMISTEAD JONES, Solicitor, Raleigh.  
SPRING TERM—Erastus B. Jones, Presiding Judge, Winston-Salem.

FALL TERM—Benj. F. Long, Presiding Judge, Statesville.

Composed of the counties of Wake, Wayne, Harnett, Johnston.

#### Seventh Judicial District.

C. C. LYON, Resident Judge, Whiteville.  
N. A. SINCLAIR, Solicitor, Fayetteville.

SPRING TERM—Jas. L. Webb, Presiding Judge, Shelby.

FALL TERM—Erastus B. Jones, Presiding Judge, Winston-Salem.

Composed of the counties of Columbus, Cumberland, Roberson, Bladen, Brunswick.

#### Eighth Judicial District.

WALTER H. NEAL, Resident Judge, Laurinburg.

L. D. ROBINSON, Solicitor, Wadesboro.  
SPRING TERM—W. B. Council, Presiding Judge, Hickory.

FALL TERM—Jas. L. Webb, Presiding Judge, Shelby.

Composed of the Counties of Chatham, Moore, Scotland, Anson, Union, Richmond.

#### Ninth Judicial District.

J. CRAWFORD BIGGS, Resident Judge, Durham.

AUBRY L. BROOKS, Solicitor, Greensboro.

SPRING TERM—M. H. Justice, Presiding Judge, Rutherfordton.

FALL TERM—M. H. Justice, Presiding Judge, Hickory.

Composed of the counties of Durham, Guilford, Granville, Alamance, Orange, Person.

#### Tenth Judicial District.

BENJ. F. LONG, Resident Judge, Statesville.

WM. C. HAMMER, Solicitor, Asheboro.  
SPRING TERM—Fred Moore, Presiding Judge, Asheville.

FALL TERM—M. H. Justice, Presiding Judge, Rutherfordton.

Composed of the counties of Montgomery, Fredell, Rowan, Davidson, Stanly, Randolph, Davie, Yadkin.

#### Eleventh Judicial District.

ERASTUS B. JONES, Resident Judge, Winston.

S. P. GRAVES, Solicitor, Mt. Airy.  
SPRING TERM—G. S. Ferguson, Presiding Judge, Waynesville.

FALL TERM—Fred Moore, Presiding Judge, Asheville.

Composed of the counties of Forsyth, Wilkes, Rockingham, Alleghany, Caswell, Surry, Stokes.

#### Twelfth Judicial District.

JAMES L. WEBB, Resident Judge, Shelby.  
HERRIOT CLARKSON, Solicitor, Charlotte.

SPRING TERM—G. W. Ward, Presiding Judge, Elizabeth City.

FALL TERM—G. S. Ferguson, Presiding Judge, Waynesville.

Composed of the counties of Mecklenburg, Cleveland, Gaston, Lincoln, Cabarrus.

#### Thirteenth Judicial District.

W. B. COUNCIL, Resident Judge, Hickory.

FRANK A. LINNEY, Solicitor, Boone.  
SPRING TERM—R. B. Peebles, Presiding Judge, Jackson.

FALL TERM—G. W. Ward, Presiding Judge, Elizabeth City.

Composed of the counties of Catawba, Alexander, Caldwell, Mitchell, Watauga, Ashe.

#### Fourteenth Judicial District.

M. H. JUSTICE, Resident Judge, Rutherfordton.

J. F. SPAINHOUR, Solicitor, Morganton.  
SPRING TERM—O. H. Guion, Presiding Judge, New Bern.

FALL TERM—R. B. Peebles, Presiding Judge, Jackson.

Composed of the counties of Yancey, McDowell, Henderson, Rutherford, Polk, Burke.

#### Fifteenth Judicial District.

FREDERICK MOORE, Resident Judge, Asheville.

MARK W. BROWN, Solicitor, Asheville.  
SPRING TERM—Charles M. Cooke, Presiding Judge, Louisville.

FALL TERM—O. H. Guion, Presiding Judge, New Bern.

Composed of the counties of Buncombe, Madison, Transylvania.

#### Sixteenth Judicial District.

GARLAND S. FERGUSON, Resident Judge, Waynesville.

THAD. D. BRYSON, Solicitor, Bryson City.

SPRING TERM—O. H. Allen, Presiding Judge, Kinston.

FALL TERM—Charles M. Cooke, Presiding Judge, Louisville.

Composed of the counties of Haywood, Jackson, Swain, Graham, Cherokee, Clay, Macon.

#### UNITED STATES (FEDERAL) COURTS.

The United States Circuit and District courts are held at the same times and places, with the same Judges and officers.

#### EASTERN DISTRICT.

THOMAS R. PURNELL, Judge, Raleigh.  
HARRY SKINNER, District Attorney, Raleigh.

J. A. GILES, Assistant District Attorney, Pittsboro.

CLAUDIUS DOCKERY, Marshal, Raleigh. Raleigh Circuit and District—H. L. Grant, Clerk; George L. Tonnofski, Deputy Clerk.—May 27th, (2); December 2nd, (2).  
 Wilmington Circuit and District—S. P. Collier, Clerk; J. K. Collier, Deputy Clerk—April 29th, (2); October 3rd, (2).  
 New Bern Circuit and District—George Green, Deputy Clerk, New Bern—April 22d, October 23rd.  
 Elizabeth City Circuit and District—Sam'l M. Alexander, Deputy Clerk, Elizabeth City—April 15th, (2); October 14th, (2).  
 Washington Circuit and District—H. L. Grant, Clerk, April 8th, (2); October 7th, (2).

#### WESTERN DISTRICT.

JAMES E. BOYD, Judge, Greensboro.  
 A. E. HOJTON, District Attorney, Winston.

AUGUSTUS PRICE, Assistant District Attorney, Salisbury.

J. M. MILLIKAN, Marshal, Greensboro. Greensboro Circuit and District Court—Samuel L. Trogden, Clerk, Greensboro.—April 1st; September 30th, (2).

Statesville Circuit and District Court—Henry C. Cowles, Clerk, Statesville.—April 15th; October 14th, (2).

Asheville Circuit and District Court—W. S. Hyams, Clerk, Asheville—May 6th, (2); November 4th.

Charlotte Circuit and District Court—Henry C. Cowles, Clerk, Statesville—June 10th, (2); December 9th, (2).

Wilkesboro Circuit and District Court—Milton McNeill, Wilkesboro, Clerk.—May 27th, (2); November 25th, (2).

## North Carolina Railroads.

### Atlantic Coast Line System.

Chairman Board of Directors—H. Walters, New York.

President—T. M. Emerson, Wilmington.

Vice-Presidents—Alexander Hamilton, Petersburg, Va.; C. S. Gadsden, Charleston, S. C.; J. R. Kenly, Wilmington, N. C.

Secretary—H. L. Borden, New York.

Treasurer—James F. Post, Wilmington.

Comptroller—H. C. Prince, Wilmington.

General Manager—W. N. Royall, Wilmington.

Freight Claim Agent—A. C. Kenly, Wilmington.

General Passenger Agent—W. J. Craig, Wilmington.

Traffic Manager—R. A. Brand, Wilmington.

### Southern Railway System.

President—W. W. Finley, New York.

First Vice President—A. B. Andrews, Raleigh.

Assistant to First Vice-President—H. W. Miller, Raleigh.

Vice-Presidents—John M. Culp, Washington, D. C.; Thomas C. Powell, St. Louis, Mo.; Henry B. Spencer, Washington, D. C.; Fairfax Harrison, Washington, D. C.

Vice-President and General Manager—Charles H. Ackert.

General Counsel—Francis L. Stetson, New York.

General Solicitor—W. A. Henderson, Washington, D. C.

General Counsel—Alfred P. Thorn, Washington, D. C.

Secretary—R. D. Lankford, New York.

Treasurer—H. C. Ansley, Washington, D. C.

Comptroller—A. H. Plant, Washington, D. C.

Auditor—E. H. Kemper, Washington, D. C.

Freight Traffic Manager—L. Green, Washington, D. C.

General Freight Agent—G. L. Browder, Atlanta, Ga.

Division Freight Agent—G. G. Thompson, Greensboro.

Freight Claim Agent—J. J. Hooper, Washington, D. C.

Passenger Traffic Manager—S. H. Hardwick, Washington, D. C.

General Passenger Agent—W. H. Tayloe, Washington, D. C.

Purchasing Agent—J. P. Minetree, Washington, D. C.

### Seaboard Air Line System.

Chairman Executive Committee—James A. Blair, New York, N. Y.

President—Alfred Walter, Norfolk, Va.

First Vice-President and Treasurer—N. S. Meldrum, New York, N. Y.

Second Vice-President—E. F. Cost, Portsmouth, Va.

Secretary—D. C. Porteous, New York, N. Y.

Treasurer and Assistant Secretary—R. L. Nutt, Portsmouth, Va.

Comptroller—T. W. Roby, Portsmouth, Va.

General Superintendent—C. H. Hix, Portsmouth, Va.

General Counsel—L. R. Watts, Portsmouth, Va.

Superintendent First Division—W. R. Hudson, Richmond, Va.

Superintendent Second Division—W. J. Jenks, Raleigh, N. C.

Superintendent Third Division—E. Berkeley, Atlanta, Ga.

Superintendent Fifth Division—H. B. Grimshaw, Savannah, Ga.

Superintendent Sixth Division—H. W. Stanly, Jacksonville, Fla.

Traffic Manager—E. F. Cost, Portsmouth, Va.

Assistant General Passenger Agent—W. E. Christian, Atlanta, Ga.  
 General Freight Agent—C. R. Capps, Portsmouth, Va.  
 General Passenger Agent—C. B. Ryan, Portsmouth, Va.  
 Freight Claim Agent—O. B. Bidwell, Jr., Portsmouth, Va.

#### **Aberdeen & Asheboro Railway.**

President and Traffic Manager—Henry A. Page, Aberdeen.  
 General Manager—J. R. Page, Biscoe.  
 Auditor—Frank Page, Biscoe.  
 Secretary and Treasurer—Mary E. Page, Aberdeen.

#### **Aberdeen and Rock Fish Railroad Company.**

President and General Manager—John Blue, Aberdeen.  
 Secretary and Treasurer—W. A. Blue, Aberdeen.  
 Auditor—O. H. Folley, Aberdeen.  
 General Superintendent—C. N. Blue, Aberdeen.

#### **Atlantic and North Carolina Company.**

President—Frank S. Gannon, 135 Broadway, New York.  
 Secretary—Walter B. Gwyn, Asheville, N. C.  
 Treasurer—M. Manly, Goldsboro.  
 Auditor—W. L. Bird, Goldsboro.  
 General Manager—R. P. Foster, Goldsboro.  
 Superintendent—S. L. Dill, New Bern.  
 Traffic Manager—R. E. L. Bunch, Goldsboro.  
 Auditor—J. E. Vance, Johnson City, Tenn.  
 Land and Industrial Agent—Fred. L. Merritt, Norfolk, Va.

#### **Durham and Southern Railway Company.**

President—B. N. Duke, New York.  
 Vice-President—J. E. Stagg, Durham.  
 Traffic and General Manager—R. I. Cheatam, Durham.  
 Superintendent—W. Hall, Durham.  
 Attorney—H. E. Norris, Raleigh.

#### **Caldwell and Northern Railway Company.**

President—Wm. A. Barber, New York.  
 Secretary—J. J. McLure, Chester, S. C.  
 General Manager—L. T. Nichols, Chester, S. C.  
 Auditor—E. F. Reid, Chester, S. C.

#### **Carolina and Northwestern Railway.**

President—W. A. Barber, Chester, S. C.  
 Auditor and Traffic Manager—E. F. Reid, Chester, S. C.  
 General Manager—L. T. Nichols, Chester, S. C.

#### **Carthage Railroad Company.**

Acting President—W. C. Petty, Carthage.

Secretary and Treasurer—W. C. Petty, Carthage.  
 Auditor—J. C. Petty, Carthage.

#### **Cashie and Chowan Railroad.**

President and General Manager—J. T. Deal, Norfolk, Va.  
 Treasurer—J. C. Johnson, Norfolk, Va.

#### **Danville & Western Railway.**

President—A. B. Andrews, Raleigh.  
 Secretary—H. W. Miller, Raleigh.  
 Superintendent—Theo. Parker, Danville, Va.

#### **Durham and Charlotte Railroad Company.**

President—J. B. Lennig, Philadelphia, Pa.  
 Auditor—John H. Kennedy, Gulf.  
 Superintendent and Traffic Manager—F. D. Jones, Gulf.

#### **East Carolina Railway Company.**

President—Henry Clark Bridgers, Tarboro.  
 Auditor—R. R. Bridgers, Tarboro.  
 Assistant Treasurer—Haywood Foxhall, Tarboro.

#### **East Tennessee and Western North Carolina Railroad.**

President—R. F. Hoke, Raleigh.  
 Secretary and Treasurer—J. S. Wise, Philadelphia, Pa.  
 General Superintendent—Geo. W. Hardin, Johnson City, Tenn.

#### **New Hanover Transit Company.**

President—H. C. McQueen, Wilmington.  
 Secretary and Treasurer—W. L. Smith, Wilmington.  
 General Manager—J. W. Harper, Wilmington.

#### **Northampton and Hertford Railroad.**

President and Treasurer—Charles T. Westcott, Baltimore, Md.  
 Vice-President—J. G. Westcott, Baltimore, Md.  
 Auditor—T. G. Trenchard, Gumberry.  
 General Manager—W. E. Trenchard, Gumberry.

#### **Norfolk and Southern Railway Company.**

President—Marsden J. Perry, Providence, R. I.  
 First Vice-President—Frank S. Gannon, 621 Broadway, N. Y.  
 General Freight and Passenger Agent—H. C. Hudgins, Norfolk, Va.  
 Auditor—Geo. M. Glazier, Norfolk, Va.  
 Land and Industrial Agent—Fred. L. Merritt, Norfolk, Va.

### Norfolk and Western Railway Company.

Chairman of Board—Henry Finck, New York, N. Y.

President—L. E. Johnson, Roanoke, Va.

Comptroller—Joseph W. Cox, Roanoke, Va.

General Superintendent—A. C. Needles, Roanoke, Va.

Division Superintendent—W. S. Becker, Crews, Va.

Traffic Manager—T. S. Davant, Roanoke, Va.

General Freight Agent—J. R. Ruffin, Roanoke, Va.

General Passenger Agent—W. B. Beville, Roanoke, Va.

General Manager—N. D. Maher, Roanoke, Va.

### Raleigh and Southport Railway Company.

President and General Manager—J. A. Mills, Raleigh.

Vice-President—W. W. Mills, New Bern.  
Secretary and Treasurer—F. T. Ricks, Raleigh.

Attorney—R. N. Simms, Raleigh.

### Raleigh and Western Railway Company.

President and General Manager—Samuel A. Henzy, New York, N. Y.

Superintendent—W. J. Tally, Cummock, N. C.

### Red Springs and Bowmore Railroad.

President, Secretary and Treasurer—W. F. Williams, Red Springs.

### Transylvania Railway Company.

President—E. B. Alsop, Pittsburg, Pa.

Vice-President and General Manager—J. F. Hays, Brevard.

Treasurer and General Freight Agent—A. K. Orr, Brevard.

General Superintendent—T. S. Boswell, Brevard.

### Virginia Coast Line.

President—Frank S. Gannon, New York.  
Traffic Manager—R. E. L. Bunch, Norfolk, Va.

### Wellington and Powellville Railroad Company.

President and Treasurer—Horton Corwin, Jr., Edenton.

Superintendent—H. T. Walters, Ahoskie.

General Freight and Passenger Agent—J. J. Harrison, Windsor.

### Warrenton Railroad.

President and General Manager—W. B. Boyd, Warrenton.

Secretary and Treasurer—J. M. Gardner, Warrenton.

Superintendent—B. P. Terrell, Warrenton.

### Consolidated Railways, Light and Power Company.

President—Hugh MacRae, Wilmington, N. C.

Vice-President—M. F. H. Gouverneur, Wilmington, N. C.

Treasurer—R. J. Jones, Wilmington, N. C.

Secretary—H. Woollcott, Wilmington, N. C.

General Manager—A. B. Skelding, Wilmington, N. C.

### Officers N. C. R. R.

President—Hugh G. Chatham, Elkin.

Secretary and Treasurer—A. H. Eller, Burlington.

### Atlantic and Western R. R.

President and General Manager—W. J. Edwards, Sanford.

Superintendent and Treasurer—H. P. Edwards, Sanford.

### A. & N. C. Railroad.

President—J. W. Grainger, Kinston.

Secretary and Treasurer—D. J. Broadhurst, Goldsboro.

Attorney—P. M. Pearsall, New Bern.

## Land Grants.

No. Grants issued 2 years ending Dec. 1, 1882,	1,189—amounts paid	Treasurer,	\$10,912.87
No. Grants issued 2 years ending Dec. 1, 1884,	1,329—amounts paid	Treasurer,	13,186.73
No. Grants issued 2 years ending Dec. 1, 1886,	990—amounts paid	Treasurer,	5,975.69
No. Grants issued 2 years ending Dec. 1, 1888,	893—amounts paid	Treasurer,	9,493.49
No. Grants issued 2 years ending Dec. 1, 1890,	1,453—amounts paid	Treasurer,	15,570.43
No. Grants issued 2 years ending Dec. 1, 1892,	1,353—amounts paid	Treasurer,	16,831.11
No. Grants issued 2 years ending Dec. 1, 1894,	703—amounts paid	Treasurer,	5,200.73
No. Grants issued 2 years ending Dec. 1, 1896,	547—amounts paid	Treasurer,	9,234.46
No. Grants issued 2 years ending Dec. 1, 1898,	599—amounts paid	Treasurer,	6,337.13
No. Grants issued 2 years ending Dec. 1, 1900,	665—amounts paid	Treasurer,	6,384.69
No. Grants issued 2 years ending Dec. 1, 1902,	732—amounts paid	Treasurer,	6,911.88
No. Grants issued 2 years ending Dec. 1, 1904,	789—amounts paid	Treasurer,	11,230.60
No. Grants issued 2 years ending Dec. 1, 1906,	488—amounts paid	Treasurer,	16,551.47

# SEABOARD

---

---

## Air Line Railway

*The Direct Line to*

**EASTERN CITIES**

*The Short Line to*

**FLORIDA**

*The Best Line to*

**Atlanta      Birmingham**

*and all*

**Southwestern Points**

interchangeable mileage books good over  
15,000 miles of Southern lines.

L. SEVIER,  
Second Vice-President.

CHARLES B. RYAN,  
General Passenger Agent.

## North Carolina National Guard.

Governor Robert Brodnax Glenn, Commander-in-Chief.

Brigadier-General Thomas R. Robertson, Chief of Staff.

### Personal Staff of the Commander-in-Chief.

Charles E. Johnson, Colonel and Aide-de-Camp, Raleigh.

Wescott Roberson, Colonel and Aide-de-Camp, High Point.

F. G. James, Colonel and Aide-de-Camp, Greenville.

John S. Cunningham, Colonel and Aide-de-Camp, Cunningham.

John L. Cobb, Colonel and Aide-de-Camp, Lincolnton.

W. D. Pollock, Colonel and Naval Aide, Kinston.

D. L. Ward, Colonel and Naval Aide, New Bern.

Archibald H. Arrington, Colonel and Military Secretary, Raleigh.

### General Staff.

Thos. R. Robertson, Brigadier-General, Adjutant-General, Charlotte.

Alfred Williams, Colonel, Assistant Adjutant-General, Raleigh.

R. L. Leinster, Lieut. Colonel, Assistant Adjutant-General, Statesville.

W. E. Massenburg, Major, Assistant Adjutant-General, Oxford.

Joe F. Cannon, Major, Assistant Adjutant-General, Albemarle.

Chas. H. Gattis, Major and Assistant Adjutant General, Albemarle.

Francis A. Macon, Brigadier-General, Quartermaster-General, and Chief of Ordnance, Henderson.

W. E. Gary, Lieut. Col. and Assistant Quartermaster-General, Henderson.

Geo. E. Hood, Lieutenant Colonel and Assistant Ordnance Officer, Goldsboro.

J. G. Hollingsworth, Major and Assistant Quartermaster-General, Fayetteville.

D. R. Johnson, Major and Assistant Ordnance officer, Winnabow.

J. L. Currin, Captain and Assistant Quartermaster-General, Henderson.

Thomas Stringfield, Colonel, Inspector-General, Waynesville.

W. G. Smith, Major, and Assistant Inspector-General, Asheville.

Robert S. Young, Colonel, Surgeon-General, Concord.

Baxter R. Hunter, Lieut. Col., Assistant Surgeon-General, Kings Mountain.

Chas. S. Jordan, Major and Deputy Surgeon-General, Asheville.

F. H. Holmes, Major and Assistant Surgeon General, Clinton.

E. B. Glenn, Major and Assistant Surgeon General, Asheville.

R. A. Winston, Major and Assistant Surgeon General, Franklinton.

H. McK. Tucker, Captain, Assistant Surgeon, Raleigh.

B. J. Witherspoon, Captain and Assistant Surgeon, Charlotte.

A. H. Harris, First Lieutenant and Assistant Surgeon, Wilmington.

J. H. Tucker, First Lieutenant and Assistant Surgeon, Henderson.

E. C. Boyte, Captain and Assistant Surgeon, Mount Holly.

Solomon Gallert, Colonel and Commissary-General, Rutherfordton.

F. J. Coxe, Lieut. Colonel and Assistant Commissary-General, Wadesboro.

R. P. Hackney, Major and Assistant Commissary-General, Durham.

John H. Andrews, Major and Assistant Commissary-General, Raleigh.

George L. Peterson, Colonel and Paymaster-General, Clinton.

G. F. Hankins, Lieut. Colonel and Assistant Paymaster-General, Lexington.

Raleigh Daniels, Lieutenant Colonel and Assistant Paymaster-General, Weldon.

R. W. Halliday, Major and Assistant Paymaster-General, Clinton.

W. L. McGhee, Colonel and Inspector Small Arms Practice, Franklinton.

C. H. White, Lieut. Col. and Assistant Inspector Small Arms Practice, Wilmington.

L. B. Bristol, Major and Assistant Inspector Small Arms Practice, Statesville.

D. M. Hodges, Colonel and Judge Advocate General, Asheville.

T. L. Kirkpatrick, Lieut. Col. and Advocate-General, Charlotte.

V. C. Bullard, Major and Advocate-General, Fayetteville.

Jacob L. Ludlow, Colonel and Chief of Engineers, Winston.

Wallace C. Riddick, Lieut. Col. and Assistant Chief of Engineers, Raleigh.

F. M. Dunston, Major and Assistant Chief of Engineers, Windsor.

### First Brigade.

#### FIELD AND STAFF.

General Joseph F. Armfield, Brigade Commander, Statesville.

Lt.-Col. R. L. Leinster, Assistant Adjutant General, Statesville.

Major J. G. Hollingsworth, Chief Quartermaster, Fayetteville.

Major W. G. Smith, Inspector, Asheville.

Major R. P. Hackney, Chief Commissary, Durham.

Major D. R. Johnson, Ordnance Officer, Winnabow.

Major R. T. Daniel, Chief Paymaster, Weldon.

### First Regiment.

Colonel—J. T. Gardner, Shelby.  
Lieutenant-Colonel—G. E. Butler, Clinton.

Majors—Robert L. Flannigan, Statesville;

# Artesian Well-Drillers

BOILERS,  
ENGINES,  
LANE  
SAW MILLS,  
HOE SAWS,  
WOOD-  
WORKING  
MACHINERY,  
GASOLINE  
ENGINES,  
ALL SIZES  
AND STYLES.  
CATALOGUE  
FREE.

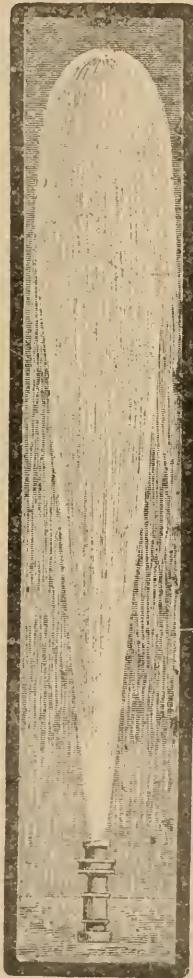

WATER  
SUPPLY  
CONTRACTORS  
FOR MILLS,  
FACTORIES,  
TOWNS  
AND  
RESIDENCES.  
PUMPS  
WIND MILLS,  
RAMS,  
TANKS,  
IRON AND  
WIRE  
FENCE.

***Sydnor Pump and Well Co., Inc.,***

BOX 950, RICHMOND VA.

J. C. Bessent, Winston; F. E. Hearn, Asheville.

Captain and Adjutant—W. R. Robertson, Charlotte.

Captain and Chaplain—Rev. G. H. Cornelson, Concord.

First Lieutenants and Battalion Adjutants—Joe Hill, Concord; J. W. Dalton, Winston; A. W. Freeman, Waynesville.

Captain and Quartermaster—J. D. Lineberger, Shelby.

Captain and Commissary—J. F. Roberts, Shelby.

Second Lieutenant, Battalion Q. M. and Com'y, First Battalion—L. W. Young, Asheville.

Second Lieutenant, Battalion Q. M. and Com'y, Second Battalion—F. D. Barkley, Statesville.

Second Lieutenant, Battalion Q. M. and Com'y, Third Battalion—P. W. Eshelman, High Point.

Company A—Captain E. Lyerly, Hickory.

Company B—Captain M. L. Barker, Salisbury.

Company C—Captain Jos. D. Terry, Winston.

Company D—Captain W. S. Charles, Charlotte.

Company E—Captain J. E. Deitz, Statesville.

Company F—Captain J. F. Cunningham, Asheville.

Company G—Captain J. F. Jenkins, Shelby.

Company H—Captain J. W. Norwood, Waynesville.

Company I—Captain D. D. Parks, Mount Airy.

Company K—Captain C. I. Bard, Asheville.

Company L—Captain Quint E. Smith, Concord.

Company M—Captain L. M. Dodamead, High Point.

### Second Regiment.

Colonel—H. C. Bragaw, Washington.

Lieutenant-Colonel—T. C. James, Wilmington.

Majors—C. B. Elliott, Edenton; G. B. Sellers, Maxton; T. S. Pace, Wilson.

Captain and Adjutant—J. Van B. Metts, Wilmington.

Captain and Quartermaster—J. N. Pearce, Wilson.

Captain and Chaplain—Rev. N. Harding, Washington.

Captain and Commissary—C. D. Harris, Raleigh.

First Lieutenants and Battalion Adjutants—E. A. Metts, Wilmington; F. L. Black, Maxton; W. R. Capehart, Avoca.

Second Lieutenant, First Bat. Q. M. and Com'y—W. M. Bond, jr., Edenton.

Second Lieutenant, Second Bat. Q. M. and Com'y—A. McL. Grantham, Clinton.

Second Lieutenant, Third Bat. Q. M. and Com'y—C. E. Harding, Washington.

Company A—Captain Paul Jones, Tarboro.

Company B—Captain H. D. Harper, Kinston.

Company C—Captain W. F. Robertson, Wilmington.

Company D—Captain S. Cohen, Goldsboro.

Company E—Captain J. W. Bizzell, Goldsboro.

Company F—Captain N. H. McGeachy, Fayetteville.

Company G—Captain Wiley C. Rodman, Washington.

Company H—Captain C. M. Faircloth, Clinton.

Company I—Captain J. L. Wiggins, Edenton.

Company K—Captain R. S. Wilkins, Wilson.

Company L—Captain J. B. Malloy, Lumber Bridge.

Company M—Captain W. O. Burns, Maxton.

### Third Regiment.

Colonel—J. N. Craig, Reidsville.

Lieutenant-Colonel—S. W. Minor, Oxford.

Majors—J. J. Bernard, Raleigh; C. L. McGhee, Franklinton; R. M. Albright, Raleigh.

Captain and Adjutant—J. D. Gwynn, Reidsville.

Captain and Quartermaster—W. T. Whitten, Henderson.

Captain and Commissary—Captain R. W. Morpheu, Reidsville.

Captain and Chaplain—Rev. Alpheus McCullen, Oxford.

First Lieutenant and Battalion Adjutant—S. E. Winston, Youngsville.

First Lieutenant and Battalion Adjutant, W. R. Miller, Raleigh.

First Lieutenant and Battalion Adjutant, S. G. Brown, Greensboro.

Second Lieutenant, First Bat. Q. M. and Com.—B. F. Green, Franklinton.

Second Lieutenant, Second Bat. Q. M. and Com.—R. L. Spears, Raleigh.

Second Lieutenant, Third Bat. Q. M. and Com.—R. C. Mendenhall, Greensboro.

Company A—Captain H. H. Springs, Lexington.

Company B—Captain W. F. Moody, Raleigh.

Company C—Captain W. K. Sturgis, Henderson.

Company D—Captain J. B. Thomas, Louisburg.

Company E—Captain W. Brooks Parham, Oxford.

Company F—Captain I. H. Kearney, Franklinton.

Company G—Captain R. G. Gladstone, Reidsville.

Company H—Captain P. J. Macon, Warrenton.

Company I—Captain J. C. Freeman, Burlington.

Company K—Captain Van Dahlen Stronach, Raleigh.



The  
**Established Favorites**

---

---

Maury's Geographies.

Webster's School Dictionaries.

Primary Dictionary.

Common School Dictionary.

High School Dictionary.

Academic Dictionary.

Alderman's Classics (Old and New.)

Five Readers. By Edwin A. Alderman, LL. D.

President of the University of Virginia.

White's Beginner's History of the United States.

Hansell's (Chambers) Higher History of the United States.

---

**MILNE'S ARITHMETICS—**

By William J. Milne, Ph. D., LL. D., President New York State Normal College, Albany, N. Y.

We publish text-books on all subjects for all grades of schools. Pedagogically and mechanically they are as perfect as can be made, and are suited to the varied needs of teachers. Catalogues and circulars giving detailed information will gladly be sent to any address on request.

**AMERICAN BOOK  
COMPANY**

*100 Washington Square*

*NEW YORK*

Company L—Captain F. P. Hobgood, Greensboro.

Company M—Capt. T. S. Cross, Sanford.  
**Artillery.**

First Battery Field Artillery—Captain M. W. Williams, Charlotte.

**Naval Brigade.**

Brigade Commander—Captain T. C. Daniels, New Bern.

Commander—C. D. Bradham, New Bern.

Lieutenant-Commander—J. H. White, Elizabeth City.

Navigator—T. M. Morse, Wilmington.  
Chief Engineer—W. E. Smith, New Bern.  
Adjutant—F. H. Shipp, Elizabeth City.  
Paymaster—T. D. Carraway, New Bern.  
Old, Elizabeth City.

Aides—J. H. Waddell, New Bern; L. C.

**WILMINGTON DIVISION.**

Lieutenant—H. M. Chase, Wilmington.

**NEW BERN DIVISION.**

Lieutenant—C. J. McSorley, New Bern.

**WINDSOR DIVISION. . . . .**

Lieutenant—W. M. Sutton, Windsor.

**Congressional Vote--- 1906.**

**FOR CONGRESS—FIRST CONGRESSIONAL DISTRICT.**

COUNTIES.	John H. Small (D.)	John D. A. Wood (R.)
Baufort .....	1,718	727
Camden .....	312	47
Chowan .....	521	44
Currituck .....	429	31
Dare .....	421	350
Gates .....	668	185
Hertford .....	592	116
Hyde .....	639	210
Martin .....	1,347	242
Pasquotank .....	764	193
Perquimans .....	590	287
Pitt .....	2,413	571
Tyrrell .....	455	227
Washington .....	532	380
Total .....	11,401	3,610
R. H. Love.....	22	
Small's plurality...	7,791	

**FOR CONGRESS—SECOND CONGRESSIONAL DISTRICT.**

COUNTIES.	Claude Kitchin (D.)	James R. Gaskill (R.)
Bertie .....	915	69
Edgecombe .....	1,264	202
Greene .....	922	203
Halifax .....	1,920	122
Lenoir .....	1,499	588
Northampton .....	1,108	77
Warren .....	850	130
Wilson .....	1,579	425
Total .....	10,057	1,816
Scattering vote..	17	
Kitchin's plurality.	8,241	

**FOR CONGRESS—THIRD CONGRESSIONAL DISTRICT.**

COUNTIES.	Charles R. Thomas (D.)	William R. Dixon (R.)
Carteret .....	997	658
Craven .....	1,224	170
Duplin .....	1,654	734
Jones .....	597	198
Onslow .....	921	274
Pamlico .....	602	414
Pender .....	925	92
Sampson .....	1,220	1,816

Wayne .....	2,240	924
Total .....	10,382	5,280
Thomas' majority..	5,102	

**FOR CONGRESS—FOURTH CONGRESSIONAL DISTRICT.**

COUNTIES.	Edward Pou (D.)	W. Berry Godwin (R.)
Chatham .....	1,575	1,192
Franklin .....	1,921	197
Johnston .....	2,421	2,110
Nash .....	1,713	407
Vance .....	1,069	405
Wake .....	3,462	959
Total .....	12,161	5,270
Pou's majority....	6,891	

**FOR CONGRESS—FIFTH CONGRESSIONAL DISTRICT.**

COUNTIES	William W. Kitchin (D.)	Charles A. Reynolds (R.)
Alamance .....	1,897	1,852
Caswell .....	810	159
Durham .....	1,494	813
Forsyth .....	2,432	2,147
Granville .....	1,638	508
Guilford .....	3,244	1,712
Orange .....	895	488
Person .....	869	588
Rockingham .....	1,957	1,310
Stokes .....	1,267	1,512
Total .....	16,503	11,089
Scattering vote..	103	
Kitchin's plurality.	5,414	

**FOR CONGRESS—SIXTH CONGRESSIONAL DISTRICT.**

COUNTIES.	Hannibal L. Godwin (D.)	James B. Schulken (R.)
Bladen .....	1,064	475
Brunswick .....	685	651
Columbus .....	1,513	1,100
Cumberland .....	1,477	751
Harnett .....	1,275	847
New Hanover .....	1,263	98
Robeson .....	2,452	723
Total .....	9,729	4,645
Scattering vote....	3	
Godwin's majority.	5,084	

# Modern Books

*for*

# Modern Schools

# B. F. Johnson Publishing Company

ATLANTA

RICHMOND

DALLAS

## The Best School Books for the North Carolina Schools.

### HYDE'S TWO-BOOK COURSE IN ENGLISH—

Book I: For third, fourth and fifth grades.

Book II: For sixth, seventh and eighth grades. A complete, consistent and practical course in Language, and Grammar. The most widely used and the most successful series on the market.

### THE HEATH READERS—

Primer and Six Readers.

A superb series of School Readers. The material is the choicest literature, selected for its wholesome interest to children. The most artistic, the best mechanically and the least expensive.

### THE NATURAL SYSTEM OF WRITING: (Vertical.)

or Modified Slant Copies.

Designed to make good, clear, legible and rapid writers, as required in business, rather than fancy penmen.

### WADDY, THOMPSON HISTORY OF THE UNITED STATES.

A history which is true to facts, and does not impugn motives. Just the kind of book which should be placed in the hands of children.

## D. C. HEATH & COMPANY, Publishers.

225 Fourth Ave., New York City.

FOR CONGRESS—SEVENTH CONGRES- SIONAL DISTRICT.			FOR CONGRESS—NINTH CONGRESSION- AL DISTRICT.		
COUNTIES.	Robert N. Page(D.)	Geo. D. B. Reynolds(R.)	COUNTIES.	Edwin Y. Webb (D.)	Frank Roberts (R.)
Anson .....	1,163	60	Burke .....	1,227	1,009
Davidson .....	2,120	1,987	Catawba .....	1,812	1,556
Davie .....	726	1,045	Cleveland .....	1,936	984
Montgomery .....	1,027	967	Gaston .....	1,805	651
Moore .....	1,601	1,029	Lincoln .....	1,234	811
Randolph .....	2,379	2,272	Madison .....	810	1,564
Richmond .....	685	205	Mecklenburg .....	2,542	434
Scotland .....	612	38	Mitchell .....	331	1,187
Union .....	876	98	Yancey .....	1,030	792
Yadkin .....	591	1,307			
Total .....	11,780	9,008	Total .....	12,727	8,988
Page's majority..	2,772		Webb's majority..	3,739	

FOR CONGRESS—EIGHTH CONGRES- SIONAL DISTRICT.			FOR CONGRESS—TENTH CONGRESSION- AL DISTRICT.		
COUNTIES.	Richard N. Hackett (D.)	E. Spencer Blackburn (R.)	COUNTIES.	William T. Crawford (D.)	James J. Britt (R.)
Alexander .....	894	909	Buncombe .....	2,388	2,531
Alleghany .....	749	458	Cherokee .....	825	936
Ashe .....	1,529	1,480	Clay .....	311	299
Cabarrus .....	1,605	1,418	Graham .....	409	407
Caldwell .....	1,299	1,445	Haywood .....	1,653	869
Iredell .....	2,443	1,523	Henderson .....	831	1,247
Rowan .....	2,348	1,287	Jackson .....	1,000	923
Stanly .....	1,526	1,355	McDowell .....	837	882
Surry .....	1,863	2,292	Macon .....	890	923
Watauga .....	945	1,216	Polk .....	498	536
Wilkes .....	1,706	2,458	Rutherford .....	1,901	1,410
			Swain .....	506	848
			Transylvania .....	520	448
Total .....	16,907	15,841	Total .....	13,069	12,260
Hackett's plurality	1,066		Crawford's plurality	809	
Scattering: John L. Gwaltney, 1; W. D. Turner, 1; O. C. Dancy, 1.			Erastus R. Israel, 40, (Socialist.)		

# The North Carolina College of Agriculture and Mechanic Arts

Offers practical industrial education in Agriculture, Engineering, Industrial Chemistry, and the Textile Art. Tuition, \$30 a year. Board, \$10 a month. 120 Scholarships.

The catalogue of the college shows 130 students of Agriculture, 93 of Civil Engineering, 90 of Electrical Engineering, 73 of Mechanical Engineering, 25 of Cotton Manufacturing, 33 of Chemistry and Mining, and 58 of Mechanic Arts. Young men desiring practical industrial training would do well to write for catalogue to President Winston, West Raleigh, N. C.

## Vote for Solicitor---1906.

### FOR SOLICITOR—FIRST JUDICIAL DISTRICT.

COUNTIES.	Hallet S. Ward (D.)	Wm. J. Leary Sr. (R.)
Beaufort .....	1,522	890
Camden .....	304	50
Chowan .....	460	101
Currituck .....	423	32
Dare .....	462	373
Gates .....	665	188
Hyde .....	563	287
Pasquotank .....	741	165
Perquimans .....	579	302
Tyrrell .....	381	291
Washington .....	500	465
Total .....	6,603	3,144
Ward's majority...	3,459	

### FOR SOLICITOR—SECOND JUDICIAL DISTRICT

COUNTIES.	John H. Kerr (D.)	R. C. Green (R.)
Bertie .....	911	63
Halifax .....	1,926	131
Hertford .....	608	
Northampton .....	1,168	
Warren .....	822	175
Total .....	5,433	369
Kerr's majority....	5,064	

### FOR SOLICITOR—THIRD JUDICIAL DISTRICT.

COUNTIES.	Larry I. Moore (D.)	Theophilus Edwards (R.)
Carteret .....	953	
Craven .....	1,225	132
Greene .....	893	208
Jones .....	650	168
Pamlico .....	596	436
Pitt .....	2,296	619
Total .....	6,616	1,563
Moore's majority..	5,053	

### FOR SOLICITOR—FOURTH JUDICIAL DISTRICT.

COUNTIES.	Charles C. Daniels (D.)	William S. Bailey (R.)
Edgecombe .....	1,514	
Franklin .....	1,956	
Martin .....	1,350	253
Nash .....	1,719	
Vance .....	1,082	
Wilson .....	1,594	474
Total .....	9,275	727
Daniels' plurality..	8,548	
Scattering: James R. Gaskill, 1; W. H. Yarborough, 3; W. C. Yarborough, 1; Henry T. Powell, 1.		

# Presbyterian College For Women

## CHARLOTTE, N. C.

**Rev. J. R. BRIDGES, D. D., President.**

Send for Catalogue.

**BUILDING**—The largest and finest in the State. Recently built, Elegantly furnished.

**CONVENIENCES**—Hot and Cold Baths, Steam Heat, Gas.

Bed-room limited to two girls each. Fire escapes.

**ADVANTAGES**—Situated in centre of city on a five-acre lot.

Finely Equipped Gymnasium, with regular gymnasium course.

Largest Pipe Organ in the South. Music and Art Specialties.

**FACULTY**—Full Faculty of Experienced Teachers.

**RATES**—Lower than any school of the same grade in the State.

### FOR SOLICITOR—FIFTH JUDICIAL DISTRICT.

COUNTIES.	Rudolph Duffy (D.)	R. H. Crumpler (R.)
Duplin .....	1,657	742
Lenoir .....	1,518	588
New Hanover ....	1,169	52
Onslow .....	956	283
Pender .....	934	81
Sampson .....	1,208	1,816
Total .....	7,442	3,562
Duffy's majority...	3,880	

### FOR SOLICITOR—SIXTH JUDICIAL DISTRICT.

COUNTIES.	Armistead Jones (D.)	W. S. O'B. Robinson (R.)
Harnett .....	1,310	815
Johnston .....	2,449	2,101
Wake .....	3,461	966
Wayne .....	2,174	974
Total .....	9,394	4,856
Jones' majority...	4,538	

### FOR SOLICITOR—SEVENTH JUDICIAL DISTRICT.

COUNTIES.	N. A. Sin- clair (D.)	R. S. White (R.)
Bladen .....	1,050	471
Brunswick .....	687	675
Columbus .....	1,591	1,035
Cumberland .....	1,555	688
Robeson .....	2,502	691
Total .....	7,385	3,560
Sinclair's majority.	3,825	

### FOR SOLICITOR—EIGHTH JUDICIAL DISTRICT.

COUNTIES.	Leonidas D. Robinson (D.)	William Cox (R.)
Anson .....	1,162	46
Chatham .....	1,595	1,209
Moore .....	1,695	1,077
Richmond .....	711	180
Scotland .....	585	59
Union .....	883	90
Total .....	6,631	2,661
A. A. F. Seawell..	1	
Robinson's plurality	3,970	

### FOR SOLICITOR—NINTH JUDICIAL DISTRICT.

COUNTIES.	Aubrey L. Brooks (D.)	Wm. P. Ragan (R.)
Alamance .....	1,915	1,856
Durham .....	1,527	821
Granville .....	1,645	478
Guilford .....	3,446	1,696
Orange .....	928	489
Person .....	886	579
Total .....	10,347	5,919
Brooks' majority...	4,428	

### FOR SOLICITOR—TENTH JUDICIAL DISTRICT.

COUNTIES.	William C. Hammer (D.)	Zeb. B. Sanders (R.)
Davidson .....	2,147	1,961
Davie .....	715	1,044
Iredell .....	2,404	1,558
Montgomery .....	1,033	938
Randolph .....	2,347	2,224

# University of North Carolina

Collegiate

Law

Graduate

Medicine

Engineering

Pharmacy

74 in Faculty

725 Students

Library 45,000 Volumes

HIGH STANDARD

THOROUGH WORK

F. P. VENABLE, President,

Chapel Hill, N. C.

Rowan .....	2,240	1,331
Stanly .....	1,525	1,335
Yadkin .....	587	1,305
Total .....	12,998	11,696
Hammer's majority	1,302	

FOR SOLICITOR—ELEVENTH JUDICIAL DISTRICT.

COUNTIES.	S. Porter Graves(D.)	John H. Dobson(R.)
Alleghany .....	758	444
Ashe .....	1,541	1,501
Caswell .....	799	183
Forsyth .....	2,489	2,172
Roekingham .....	1,965	1,327
Stokes .....	1,258	1,521
Surry .....	1,905	2,259
Total .....	10,715	9,407
Graves' majority...	1,308	

FOR SOLICITOR—TWELFTH JUDICIAL DISTRICT.

COUNTIES.	Heriot Clark-son (D.)	Lemuel B. Wetmore(R.)
Cabarrus .....	1,602	1,471
Cleveland .....	1,926	1,014
Gaston .....	1,790	641
Lincoln .....	1,240	
Mecklenburg .....	2,463	457
Total .....	9,021	3,583
Clarkson's majority	5,438	

FOR SOLICITOR—THIRTEENTH JUDICIAL DISTRICT.

COUNTIES.	Frank A. Linney(R.)
Alexander .....	948
Caldwell .....	1,447
Catawba .....	1,579
Mitchell .....	1,276
Watauga .....	1,267
Wilkes .....	2,644
Total .....	9,161
Scattering vote.....	20
Linney's plurality.....	9,158

No Democratic Candidate.

FOR SOLICITOR—FOURTEENTH JUDICIAL DISTRICT.

COUNTIES	Joseph F. Spainhour(D.)	George C. Justice(R.)
Burke .....	1,268	976
Henderson .....	824	1,135
McDowell .....	895	815
Polk .....	509	491
Rutherford .....	1,901	1,240
Vancey .....	1,033	791
Total .....	6,430	5,448
Spainhour's majority	982	

FOR SOLICITOR—FIFTEENTH JUDICIAL DISTRICT.

COUNTIES.	Guy V. Roberts(D.)	Mark W. Brown(R.)
Buncombe .....	2,786	2,512

# Greensboro Female College

GREENSBORO, N. C.

Literary and business courses. Schools of music, art and elocution. Finest advantages, and moderate terms.

FALL SESSION begins September, 1907. For catalogue apply to MRS. LUCY H. ROBERTSON, President, Greensboro, N. C.

Madison .....	938	1,436	Cherokee .....	791	984
Transylvania .....	517	450	Clay .....	299	297
			Graham .....	384	420
Total .....	4,241	4,398	Haywood .....	1,663	863
William R. Bryant.	36		Jackson .....	956	937
Brown's plurality.		157	Macon .....	557	965
			Swain .....	562	801
FOR SOLICITOR—SIXTEENTH JUDICIAL DISTRICT.					
	Thad. D.	Frank B.	Total .....	5,512	5,267
COUNTIES.	Bryson(D.)	Benbow(R.)	Bryson's majority.	245	

## Official Vote for 1906.

FOR MEMBER NORTH CAROLINA CORPORATION COMMISSION.					
Counties.	Franklin McNeill (D.)	Robert M. Douglas (R.)			
Alamance .....	1,879	1,851	Greene .....	906	213
Alexander .....	885	924	Guilford .....	3,234	1,685
Alleghany .....	726	458	Halifax .....	1,916	149
Anson .....	1,150	54	Harnett .....	1,298	800
Ashe .....	1,528	1,495	Haywood .....	1,663	858
Beaufort .....	1,658	768	Henderson .....	848	1,204
Bertie .....	906	67	Hertford .....	586	113
Bladen .....	1,082	449	Hyde .....	587	229
Brunswick .....	693	625	Iredell .....	2,406	1,539
Buncombe .....	3,007	2,162	Jackson .....	974	909
Burke .....	1,213	1,005	Johnston .....	2,442	2,088
Cabarrus .....	1,595	1,416	Jones .....	605	171
Caldwell .....	1,309	1,409	Lenoir .....	1,484	583
Camden .....	312	42	Lincoln .....	1,205	807
Carteret .....	964	701	Macon .....	882	922
Caswell .....	809	150	Madison .....	824	1,552
Catawba .....	1,769	1,560	Martin .....	1,327	255
Chatham .....	1,569	1,162	McDowell .....	842	862
Cherokee .....	804	902	Mecklenburg .....	2,383	449
Chowan .....	519	42	Mitchell .....	290	1,156
Clay .....	314	258	Montgomery .....	1,038	945
Cleveland .....	1,904	988	Moore .....	1,653	1,052
Columbus .....	1,580	1,017	Nash .....	1,623	364
Craven .....	1,226	134	New Hanover .....	1,286	65
Cumberland .....	1,530	704	Northampton .....	1,088	91
Currituck .....	427	30	Onslow .....	894	276
Dare .....	431	354	Orange .....	875	489
Davidson .....	2,118	2,000	Pamlico .....	582	415
Davie .....	720	1,047	Pasquotank .....	776	141
Duplin .....	1,609	741	Pender .....	917	98
Durham .....	1,457	822	Perquimans .....	595	277
Edgecombe .....	1,463	137	Person .....	837	567
Forsyth .....	2,457	2,149	Pitt .....	2,342	630
Franklin .....	1,869	200	Polk .....	483	531
Gaston .....	1,756	652	Randolph .....	2,395	2,267
Gates .....	671	180	Richmond .....	681	184
Graham .....	403	410	Robeson .....	2,470	687
Granville .....	1,629	478	Rockingham .....	1,862	1,283
			Rowan .....	2,324	1,293
			Rutherford .....	1,894	1,382
			Sampson .....	1,199	1,823
			Scotland .....	593	43



# The Great State Fair!

## Annual Reunion of the People

HELD AT RALEIGH IN OCTOBER

Now holds the record of the South in exhibits and attendance.  
The last FAIR was the best and most interesting in point of exhibits ever held at Raleigh.

## Greater Midway Attractions Than Ever

All gambling and questionable shows forbidden. Many new improvements and PREMIUMS GREATLY INCREASED.

Help us make it greater still.

Advance field crop premium list sent to farmers in March.

Address the secretary.

JOSEPH S. POGUE, Secretary.  
CLAUDE B. DENSON, Treasurer.  
E. L. DAUGHTRIDGE, President.

Stanly .....	1,515	1,366
Stokes .....	1,220	1,516
Surry .....	1,827	2,316
Swain .....	514	844
Transylvania .....	515	450
Tyrrell .....	413	237
Union .....	856	95
Vance .....	1,044	401
Wake .....	3,354	960
Warren .....	822	141
Washington .....	495	395
Watauga .....	843	1,192
Wayne .....	2,158	941
Wilkes .....	1,507	2,600
Wilson .....	1,547	426
Yadkin .....	578	1,313
Yancey .....	1,012	804
Total .....	123,272	77,017
McNeill's majority.	46,255	

**The Vote For Superior Judges.**  
There were six Judges elected, the totals and majorities being:

**FIRST JUDICIAL DISTRICT.**

George W. Ward (D.).....	123,477
(No opposing candidate.)	

**THIRD JUDICIAL DISTRICT.**

Owen H. Guion (D.).....	123,632
J. F. Duncan (R.).....	70,017
Guion's majority .....	53,615

**FIFTH JUDICIAL DISTRICT.**

Oliver H. Allen (D.).....	123,093
Andrew J. Loftin (R.).....	76,735
Allen's majority.....	46,358

**SEVENTH JUDICIAL DISTRICT.**

David S. Lewis (R.).....	76,527
Chatham Calhoun Lyon (D.).....	123,088
Lyon's majority.....	46,561

**NINTH JUDICIAL DISTRICT.**

James Crawford Biggs (D.).....	123,340
William D. Merritt (R.).....	76,537
Biggs' majority .....	46,803

**TWELFTH JUDICIAL DISTRICT.**

James L. Webb (D.).....	122,702
John B. Spence (R.).....	76,442
Webb's majority .....	46,260



# CUTS

*like this  
from*

## One Dollar

*Up*

**Chris'opher Engraving Co.**

(Incorporated.)

RICHMOND, V.A.

### Democratic State Platform---1906.

The Democracy of North Carolina in convention assembled, renews its allegiance to the principles of constitutional government, through laws enacted and executed in the interest of the whole people, without favor to individual or class; and it pledges itself to continue the just, wise and economical administration of public affairs which have obtained in State and county since its return to power in 1899.

We congratulate the people of the State that, under Democratic auspices, there has been established throughout the borders of the State a reign of law and liberty, peace and progress. That our people are no longer employed in guarding their homes and protecting their lives, liberty and property, as they were under Republican rule; but safe in the protection of law, and enjoying the freedom which comes from security, are directing their energies to peaceful pursuits of honest industry.

We endorse the wise, patriotic and able administration of our States affairs by Governor Robert B. Glenn and the other State officials, and we point with pride to the record of our Senators and Democratic Representatives in Congress, and endorse the same.

We again congratulate the people of North Carolina upon the successful operation of the Constitutional Amendment regulating the elective franchise. The adoption of this

measure has permanently solved the race problem which had so long agitated the public mind, and was a menace to peace and good government.

In its operation the assurances made by the Democratic party to the people, that no white man would be disfranchised thereby have been fully verified, and the prediction of the Republican party, to the contrary, proven false.

After a test of five years the wisdom of the Amendment is recognized and acquiesced in by all political parties, and is accepted as a solution of a vexed question.

We congratulate the people upon the beneficent effect of the temperance legislation enacted by the Democratic party, and approve and endorse the principles enunciated in the Watts bill and the Ward bill regulating the manufacture and sale of liquor.

We reaffirm our constitutional declarations that "religion, morality, and knowledge being necessary to good government and the happiness of mankind, schools and means of education shall be forever encouraged," and that the people have the right to the privilege of education, and that it is the duty of the State to guard and maintain that right, and we express hearty approval of the great results accomplished through educational work during the past six years of Democratic rule—at the great improvement

# The Citizens Bank of Norfolk, Va.

ORGANIZED 1867.

CAPITAL . . . . .	\$300,000.00
SURPLUS and PROFITS . . . . .	300,000.00
W. W. MOSS . . . . .	President
J. W. PERRY . . . . .	Vice-President
McD. L. WRENN . . . . .	Vice-President
TENCH F. TILGHMAN . . . . .	Cashier
GEO. J. TWOHY . . . . .	Trust Officer
NORMAN BELL, JR. . . . .	Ass't Cashier

Interest paid on time deposits by special contract.

Bills of exchange issued on all of the principal cities of Europe.

Charter authorizes Trust and Fiduciary accounts, Lock boxes for rent at moderate cost in the best appointed Safe Deposit Vaults and in the most modern fire-proof building in Tidewater Virginia.

made during that time in our educational conditions, and we promise a continuance of a four months' school term for all the children of the State.

The Democratic party established the system of pensioning Confederate soldiers and opened the Soldiers' Home for the care of the veterans who responded to the call of the State in the War Between the States. Every dollar given them was appropriated or forced by the Democratic legislation or Democratic public sentiment. We pledge the party to a fuller discharge of a debt that can never be fully paid to these aging heroes who offered their lives as a sacrifice upon the altar of their country.

We point with pride to the record of the Democratic party in its care of the unfortunate classes of our State and promise to continue to enlarge our charitable institutions until all the indigent insane are cared for at the expense of the State.

#### REGULATION OF PUBLIC SERVICE CORPORATIONS.

The powers of the Corporation Commission should be so enlarged as to give it full and adequate power to regulate all public service corporations within the State and subject to its jurisdiction. Passenger and freight rates in North Carolina are too high and should be materially and substantially reduced, as should also telephone rates and rentals, and we demand such action by the Legislature and Corporation Commission as will accomplish such reduction.

We are opposed to granting charters to

corporations in perpetuity.

The discrimination of railroads against North Carolina cities and towns, and in favor of other points having no greater natural advantages, is a grave injustice to the people of this State, and should be corrected by such means as are available within the limitations set by the Constitution of the United States. The interference by public service corporations in political matters should be called so sharply to the attention of the people that it will be odious, and the efficiency of such corporations as political agencies should thus be destroyed.

The law against issuing free passes should be so amended as to make the party who illegally receives them equally guilty with the corporation issuing them.

The failure of connecting lines of railways to make connection as scheduled is a source of much inconvenience, expense and annoyance to the traveling public, and we demand such additional legislation as may be necessary to enforce that provision of our statute which requires connecting lines to make as close connection as is practicable for the convenience of the traveling public.

#### FOREST RESERVE AND INLAND WATERWAY.

We favor the Appalachian Forest Reserve, and the construction of the inland water-way from Norfolk, Virginia, to Beaufort Inlet, North Carolina. While both of these projects involve great benefits to the State, they are also of national importance.

C. W. GRANDY,  
Vice-President.

CALDWELL HARDY,  
President.

W. W. VICAR,  
Cashier.

# The Norfolk Bank

## FOR SAVINGS AND TRUSTS

Authorized Depository for Curators, Executors, Administrators,  
Trustees, Guardians, Etc.

CAPITAL .....\$100,000.00

UNDIVIDED PROFITS ..... 180,000.00

Transacts a General Banking and Fiduciary Business.

SAVINGS ACCOUNTS. Savings Deposits of \$1.00 and over received, and interest allowed on all sums of \$5.00 and multiples thereof, on deposit the first days of January and July, that have then been on deposit for three or more months.

ACTIVE ACCOUNTS. As this Bank does a General Banking Business, Active Accounts are also solicited.

LOANS made on Real Estate and on approved endorsements and Collaterals.

SAFE DEPOSIT BOXES FOR RENT. For safe keeping Stocks, Bonds, Insurance Policies, Wills, and other valuable papers. Rates \$3.00 per year and up.

VAULT FOR SILVERWARE, ETC. Special department of Vaults for storage of Gold and Silver Plate and other bulky articles of value. Charges reasonable.

TRUSTEES, EXECUTOR, ADMINISTRATOR, ETC. This Bank has superior facilities for handling Estates. CORRESPONDENCE INVITED.

The one preserves our mountain forests and conserves our water supply, promotes the public health, maintains our water-power and aids agriculture. The latter will open up a free outlet north and south for the water-borne trade of Eastern North Carolina, equalize traffic rates, and promote the prosperity of our people. Its construction will also greatly increase the coastwise trade between the South Atlantic and North Atlantic ports.

We urge our Senators and Representatives to continue their efforts to secure legislation for the establishment of the one and the construction of the other.

We reaffirm our adherence to the time-honored principle of Democracy of "equal rights to all and special privileges to none," and we condemn subsidies, gratuities, bonuses, trusts and monopolies.

For nearly ten years the Republican party has been in absolute control of all departments of national government, with power to change unjust conditions and to rectify evils. Yet, during that time colossal combinations of capital have dominated the people, and illegal perversions of corporate law have stifled competition and unfairly limited the opportunity of the individual citizen. Wealth thereby illegally obtained has been unsparingly used to control legislation and corrupt elections. No honest effort has been made, or is be-

ing made, by Republican legislation to cure or eradicate these evils.

We denounce the hypocrisy of the Republican party, which, while pretending to legislate against these conditions, deals only with the symptoms and not with the disease. The unfair, tyrannical features of the so-called "protective tariff" have made these things possible, and no permanent relief can be secured until its obnoxious features are removed. To remedy this evil we demand a thorough revision of present tariff laws.

The growth of the trusts and other inordinate and dangerous combinations of capital, the tremendous and rapidly increasing absorption and centralization of the wealth of the country in the hands of a chosen few, all due to premeditated and systematic legislation in behalf of special interests by the Republican party, demand a change in the policies imposed upon the country by that party and make the passage of restrictive laws an imperative necessity.

We denounce the appalling system of corruption heretofore practiced by the great insurance companies, whereby money entrusted to them for the benefit of widows and orphans has been diverted to the enrichment of favored individuals and to the campaign fund of the Republican party.

We denounce the present iniquitous, un-

# The BANK of FAYETTEVILLE

## Fayetteville, N. C.

ORGANIZED 1888.

H. W. LILLY, President. JNO. O. ELLINGTON, Vice-Pres. C. M. HUGHES, Cashier

CAPITAL and SURPLUS . . . . . \$150,000.00

We make a specialty of handling North Carolina items direct at reasonable rates. We have just completed and now occupy the most modern banking rooms in the State.

just and trust-creating protective tariff imposed upon the people by the Republican party and demand its immediate revision, to the end that all unjust burdens shall be removed, and especially those upon the necessities of life and those that enable the trusts to extort from the people unreasonable profits and to sell their products to consumers at home at greater prices than are charged for the same goods to the foreign consumer.

### Resolutions.

At the Democratic State Convention held in Greensboro on July 3, 1906, the following resolutions were adopted:

#### ENDORSEMENT OF BRYAN AND AYCOCK.

The Democracy of North Carolina, the first in America to support William J. Bryan for the Presidency of the United States, is gratified to see the Democracy of every section of the Republic turning to him as the logical candidate for President in 1908.

The spontaneous call for his leadership is the result of a universal desire to correct the giant evils in our country which he long

ago foresaw, and which has heretofore defeated the will of the American people. Honored the world over as America's first citizen, he will be hailed upon his return as the one man to restore the government to the foundation of equality and justice upon which it was established by our fathers. The Democrats of North Carolina in convention assembled endorse the candidacy of William J. Bryan for President in 1908, and recognizing that in choosing his running mate the Democracy of this country should select one of her wisest and broadest statesmen, the North Carolina Democracy presents to the Democracy of the Republic as a fit candidate for Vice-President Hon. Charles B. Aycock, ex-Governor of this State.

#### ELECTION OF UNITED STATES SENATORS AND JUDGES BY THE PEOPLE—INCOME TAX.

We favor such amendments to the Constitution of the United States as will provide for the election of district and circuit judges of the United States and United States Senators by a direct vote of the people, and a graduated income tax.

## Republican State Platform--- 1906.

(Adopted at Greensboro, July 10, 1906.)

The Republican party of North Carolina in convention assembled at Greensboro, N. C., July 10, 1906, congratulates all the people of the State upon prevailing conditions, as the unquestioned off-shoots of Republican policies enforced since 1897, resolve and declare the following to be a summary of their beliefs upon the more vital questions of present interest and of the action they will take if given power in the State:

1. We claim for the administration of President Roosevelt that it has satisfied every reasonable demand of the patriot, the reformer and the worker in every field of human endeavor; that it has established the currency upon a basis not to be shaken; that it has vastly extended our foreign commerce, and so added largely to

the nation's wealth; that it has kept the peace at home and promoted it abroad; that it has expended the national revenue wisely and with absolute honesty; that it has laid bare and punished with iron hand every species of official or corporate corruption brought to light by vigilant agents of its own choosing; that it has hearkened to the voice of the oppressed in all lands and given sympathy when forbidden by law to give more; that it has aimed with true and constant purpose to reflect in its every act the highest and finest aspirations of the American people, northern and southern, eastern and western.

2. We state with regret the acknowledged fact that the laws of our own State have not been enforced by the Democratic administrators in State and county affairs; the legislation upon the subject of tem-

# THE NATIONAL BANK

FAYETTEVILLE, N. C.

extends to its customers and the public generally every banking facility that can be had anywhere in the world.

Our Motto: Safety, Promptness and courtesy. Money on deposit in this government bank is as safe as in the government vaults at Washington. Write, or call on us, for information.

W. A. VANSTORY, President.

RALPH JESSUP, Cashier.

A. B. McMILLAN, Asst. Cashier.

perance, so dear to a large part of our best people, is confessedly a dead letter as relates to its enforcement by State officials—Republican officials of internal revenue bearing the whole burden of commanding for it popular obedience.

Yet the amazing spectacle is presented of a party which has kept the promise to the ear and broken it to the hope now masquerading as prohibitionists in such sections of the State as they deem ripe for that experiment in law-making.

The Republican party insists that every county and every town should be allowed to determine for itself by vote the question of whether, and if so, how whiskey shall be sold in its limits, as well as who shall hold its offices, and that they shall, none of them, be appointed by the Legislature or justices of the peace or any other authority except the people.

3. We refute in the proper spirit of just indignation the frequent threat of danger to the State from our coming into power, made by Democratic speakers and newspapers. The merest novice in political conditions must know that victory for us can come from the addition of one constituency alone—the men of the Farmers' Alliance and the People's party—to whom alone or in conjunction with Republicans the State owes the great upward movement in railroad regulation, in female education, in common school education, in the preserving, care and encouragement of the University, A. and M. College and other State institutions, threatened then as now with ghost stories of their destruction; and we pledge ourselves to continue and perfect the common school system, begun by the Republicans, until a good English education is in the reach of every child.

We shall advocate one or more reformatories for youthful criminals, and pledge the people that, given power, no insane man or woman, white or black, shall lack the State's care, be the cost what it may.

4. We congratulate the people of the State upon the removal of the Atlantic and North Carolina Railroad from the sphere of active politics, but denounce the

refusal of State Democratic officials to let the light of publicity shine upon the evidence taken behind closed doors which led to the lease of that piece of State property.

Graft was admitted, but never suffered punishment, thus showing in marked contrast a national Republican, as against a State Democratic administration; and we further denounce the method of the Democratic party in appointing an investigating committee of strictly partisan Democrats.

5. If Democratic testimony is to be taken, the present Corporation Commission exists chiefly for the purpose of drawing salaries. We pledge ourselves to make it efficient. At present it is a laughing-stock of well-informed people, but no less a burden upon the tax-payer.

6. The Democratic party for years has vaunted its friendship for the Confederate soldier, while leaving him, in many cases, an object of charity. The Republicans by their votes in the General Assembly have ever shown their friendship for this most honored class of our countrymen, now daily lessening in number.

We advocate doubling the pittance now received by these veterans, and if we secure a legislative majority shall vote as we promise.

7. We favor rigid restriction of the servile immigration now coming to this country from Europe, and shall aid by every means in our power to uphold the dignity and manhood of native American citizenship.

We rejoice that sectionalism is a thing of the past.

8. We favor the establishment of the Appalachian Park, and pledge any Republican Congressman elected from this State to be its friend; but its establishment must be the work of Republican statesmanship and those its friends miscount who look to see it come from discredited Democratic bunglers in administration.

9. We charge that the Democratic State administration has been costly beyond precedent without being efficient; that the dock-

# Atlantic Fire Insurance Co.

Home Office: RALEIGH, N. C.

Capital, " " " " " \$125,000

A North Carolina Company owned and controlled by North Carolinians. Economical management and the strongest backing obtainable.

CHAS. E. JOHNSON, JOS. G. BROWN, H. W. JACKSON, G. H. DORTCH,

President.

Vice-Pres.

Treasurer.

Secretary.

cts of the courts in very many counties remain clogged, though judges and solicitors have been increased in number and in pay.

We are unalterably opposed to frauds upon the suffrage, and we believe that the great amount of crime and lawlessness that prevail and seem on the increase in our State, including lynchings, are due to the licentious tongues of Democratic orators and others who teach and advise that it is right to commit crime and fraud for the Democratic party. Honest men can see no difference between stealing a ballot and a horse—between a false return of the result of an election and a false oath in the courthouse and a false verdict in the jury-box.

That it is the sense of this convention that town and city poll-tax in North Carolina should not exceed one dollar.

And, whereas, some dissensions have arisen among Republicans on account of contests over appointments to Federal offices, which, with charges and counter-charges, have been given undue prominence by the Democratic press; and whereas, the Democratic party has been enabled to retain its hold upon the State government by appeals to race prejudice, references to the disorders and confusion resulting from the

war and "the days of '68," as well as the manifold repetition of the statement that all Republicans are office-seekers:

It is therefore now Resolved: That the State Executive Committee of the Republican party be and it is hereby instructed to assemble, and each and every member thereof, in Greensboro, N. C., on the first day of September, 1906, and on the first days of March and September in each and every year hereafter, and shall then and there before adjournment consider applications for appointment to all Federal offices in North Carolina the terms of which shall expire in the next six months, and to recommend to the appointing power in each instance a suitable person for each position, except in such districts as are represented by a Republican Congressman. That no application shall be considered unless the applicant shall state in his application that he will submit to the action and recommendation of the committee without further contest.

Resolved, That the executive committee in making recommendations for appointment to Federal positions shall observe well that the applicant has the support of his local party friends, in addition to being well qualified for the position.

## Edwards & Broughton Printing Company

Raleigh, N. C.

Bank, School, Legal, County, Factory, Insurance and General Printing. All kinds of Blank and Record Books Made to Order.

Estimates on application.

## Political Organizations. †

### DEMOCRATIC STATE EXECUTIVE COMMITTEE.

F. M. Simmons, Chairman, Raleigh.  
Alex. J. Feild, Secretary, Raleigh.

#### National Committeeman.

Josephus Daniels, Raleigh.

#### Advisory Committee.

Lee S. Overman, Salisbury; C. B. Aycock, Goldsboro; Col. L. Banks Holt, Graham; Capt. W. I. Everett, Rockingham; P. M. Pearsall, New Bern; R. N. Hackett, Wilkesboro; W. M. Webb, Morehead City; Plato Collins, Kinston.

#### Members Central Committee.

FIRST DISTRICT—E. F. Lamb, Elizabeth City; W. H. Hampton, Plymouth; B. B. Winborne, Murfreesboro; H. T. Greenleaf, Elizabeth City.

SECOND DISTRICT—T. W. Mason, Garysburg; H. A. Gilliam, Tarboro; J. W. Grainger, Kinston; Dr. I. E. Green, Weldon.

THIRD DISTRICT—C. E. Foy, New Bern; T. C. Whitaker, Trenton; N. O'Berry, Goldsboro; E. M. Koonce, Jacksonville.

FOURTH DISTRICT—H. A. London, Pittsboro; F. S. Spruill, Louisburg; B. H. Bunn, Rocky Mount; E. C. Beddingfield, Raleigh; FIFTH DISTRICT—J. S. Carr, Durham; J. N. Wilson, Greensboro; R. L. Holt, Burlington; C. O. McMichael, Madison.

SIXTH DISTRICT—John D. Bellamy, Wilmington; W. A. Stewart, Dunn; J. D. Croom, Maxton; E. J. Hale, Fayetteville.

SEVENTH DISTRICT—S. W. Finch, Lexington; D. E. McIver, Sanford; W. F. Gibson, Gibson; N. G. Williams, Williams.

EIGHTH DISTRICT—P. B. Means, Concord; Edmund Jones, Lenoir; R. A. Doughton, Sparta; Zeb V. Long, Statesville.

NINTH DISTRICT—J. H. Weddington, Charlotte; H. F. Schenck, Lawndale; T. L. James, Marshall; Dr. R. J. Brevard, Charlotte, (deceased.)

TENTH DISTRICT—Locke Craig, Asheville; T. W. Whitmire, Brevard; S. Gallert, Rutherfordton; G. L. Jones, Franklin.

### Members State Executive Committee.

FIRST DISTRICT—W. G. Lamb, Williamston; W. C. Rodman, Washington; W. M. Bond, Edenton; E. F. Aydlett, Elizabeth City.

SECOND DISTRICT—E. L. Travis, Halifax; J. H. Exum, Whitakers; S. A. Woodard, Wilson; P. J. Macon, Warrenton.

THIRD DISTRICT—W. S. Chadwick, Beaufort; J. A. Bryan, New Bern; S. O. Middleton, Ha'sville; H. A. Grady, Clinton.

FOURTH DISTRICT—J. R. Young, Raleigh; J. C. Drewry, Raleigh; R. H. Hayes, Pittsboro; E. S. Abell, Smithfield.

FIFTH DISTRICT—J. J. Nelson, Greensboro; J. S. Manning, Durham; R. D. Reid, Wentworth; B. S. Royster, Oxford.

SIXTH DISTRICT—E. F. McCulloch,

White Oak; W. H. Bernard, Wilmington; Geo. H. Bellamy, El Paso; R. H. Powell, Whiteville.

SEVENTH DISTRICT—T. B. Bailey, Mocksville; J. R. Blair, Troy; J. A. Spence, Asheboro; George Warburton, Rockingham.

EIGHTH DISTRICT—J. R. Lewellyn, Dobson; R. A. Crowell, Albemarle; Walter Muirphy, Salisbury; A. D. Watts, Statesville.

NINTH DISTRICT—Heriot Clarkson, Charlotte; A. C. Avery, Jr., Morganton; W. H. Williams, Newton; R. R. Ray, McAdenville.

TENTH DISTRICT—J. C. Mills, Rutherfordton; M. L. Shipman, Hendersonville; J. D. Murphy, Asheville; W. T. Lee, Waynesville.

### Democratic Chairmen County Committees.

Alamance—W. H. Carroll, Burlington.

Alexander—J. H. Burke, Taylorsville.

Allghany—A. S. Carson, Sparta.

Anson—J. A. Lockhart, Wadesboro.

Ashe—Dr. J. W. Colvard, Jefferson.

Beaufort—W. C. Rodman, Washington.

Bertie—A. S. Rascoe, Windsor.

Bladen—E. F. McCulloch, White Oak.

Brunswick—Dr. T. V. Moore, Phoenix.

Buncombe—Dr. D. E. Sevier, Asheville.

Burke—J. W. Wilson, Jr., Morganton.

Cabarrus—L. T. Hartsell, Concord.

Caldwell—T. C. Newand, Lenoir.

Camden—T. C. Perebee, Camden.

Carteret—W. M. Webb, Morehead City.

Caswell—T. P. Womack, Yanceyville.

Catawba—E. L. Shuford, Hickory.

Chatham—R. H. Hayes, Pittsboro.

Cherokee—Ben. Posey, Murphy.

Chowan—W. M. Bond, Edenton.

Clay—L. L. Scroggs, Brasstown.

Cleveland—C. R. Hoey, Shelby.

Craven—J. A. Bryan, New Bern.

Columbus—J. A. Brown, Chadbourn.

Cumberland—C. G. Rose, Fayetteville.

Currituck—E. R. Johnson, Currituck.

Dare—R. B. Etheridge, Manteo.

Davidson—W. H. Phillips, Lexington.

Davie—W. K. Clement, Mocksville.

Duplin—D. L. Carlton, Kenansville.

Durham—Jones Fuller, Durham.

Edgecombe—R. G. Allsbrook, Tarboro.

Forsyth—A. H. Eller, Winston-Salem.

Franklin—J. A. Thomas, Louisburg.

Gaston—C. B. Armstrong, Gastonia.

Gates—W. T. Cross, Gatesville.

Graham—G. B. Walker, Robbinsville.

Granville—B. S. Royster, Oxford.

Greene—W. J. Jordan, Snow Hill.

Guilford—E. A. Brown, Greensboro.

Halifax—E. L. Travis, Ha'ifax.

Harnett—W. A. Stewart, Dunn.

Haywood—H. R. Ferguson, Waynesville.

Henderson—C. E. Brooks, Hendersonville.

Hertford—J. R. Mitchell, Winton.

Ilye—R. D. Harris, Swan Quarter.

Iredell—J. A. Hartness, Statesville.

Jackson—F. E. Alley, Webster.



Johnston—F. H. Brooks, Smithfield.  
 Jones—T. C. Whitaker, Trenton.  
 Lenoir—J. W. Grainger, Kinston.  
 Lincoln—C. E. Childs, Lincolnton.  
 Macon—S. L. Kelly, Franklin.  
 Madison—C. A. Henderson, Marshall.  
 Martin—H. W. Stubbs, Williamston.  
 McDowell—Thos. Morris, Marion.  
 Mecklenburg—J. A. Bell, Charlotte.  
 Mitchell—S. R. Hensley, Penland.  
 Montgomery—W. D. Allen, Troy.  
 Moore—W. J. Adams, Carthage.  
 Nash—E. B. Grantham, Rocky Mount.  
 New Hanover—W. J. Bellamy, Wilmington.  
 Northampton—C. G. Peebles, Jackson.  
 Onslow—E. M. Koonce, Jacksonville.  
 Orange—S. M. Gartis, Hillsboro.  
 Pamlico—A. B. Campen, Alliance.  
 Pasquotank—C. E. Thompson, Elizabeth City.  
 Tender—E. L. Larkins, Burgaw.  
 Perquimans—David Cox, Hertford.  
 Person—J. S. Cunningham, Cuningham.  
 Pitt—F. C. Harding, Greenville.  
 Polk—W. M. Justice, Mill Spring.  
 Randolph—W. J. Scarborough, Ashboro.  
 Richmond—W. N. Everett, Rockingham.  
 Robeson—J. G. McCormick, Lumberton.  
 Rockingham—Francis Womack, Reidsville.  
 Rowan—A. H. Boyden, Salisbury.  
 Rutherford—John C. Mills, Rutherfordton.  
 Sampson—H. E. Faison, Clinton.  
 Scotland—E. H. Gibson, Laurinburg.  
 Stanly—R. A. Crowl, Albemarle.  
 Stokes—Dr. J. H. Ellington, Sandy Ridge.  
 Surry—J. R. Lewellyn, Dobson.  
 Swain—C. E. Monteith, Busnell.  
 Transylvania—T. W. Whitmire, Brevard.  
 Tyrrell—Theo. H. Woodley, Columbia.  
 Union—R. W. Lemmond, Monroe.  
 Vance—A. J. Harris, Henderson.  
 Wake—J. N. Holding, Raleigh.  
 Warren—A. J. Dowlin, Warrenton.  
 Washington—Thos. W. Blount, Roper.  
 Watauga—J. C. Fletcher, Boone.  
 Wayne—M. T. Dickinson, Goldsboro.  
 Wilkes—W. W. Barbee, Wilkesboro.  
 Wilson—John E. Woodard, Wilson.  
 Yadkin—J. W. Pass, Yadkinville.  
 Yancey—G. E. Gardner, Burnsville.

### REPUBLICAN STATE EXECUTIVE COMMITTEE.

S. B. Adams, Chairman, Greensboro.  
 W. S. Pearson, Secretary, Morganton.  
 C. G. Bailey, Treasurer, Advance.  
 E. C. Duncan, National Com., Raleigh.

#### Members at Large.

Thos. S. Rollins, Asheville.  
 D. M. Furches, Statesville.  
 John C. Angier, Durham.  
 G. G. Hendricks, Asheboro.  
 Geo. Butler, Clinton.  
 Wheeler Martin, Williamston.  
 V. S. Lusk, Asheville.

#### Congressional Districts.

First—A. Berry, Swan Quarter.  
 Second—D. W. Patrick, Snow Hill.  
 Third—J. F. Dobson, Goldsboro.

Fourth—Claudius Dockery, Raleigh.  
 Fifth—Ben F. Robertson, Haw River.  
 Sixth—S. M. King, Elizabethtown.  
 Seventh—W. A. Bailev, Advance.  
 Eighth—E. Spencer Blackburn, Wilkesboro.  
 Ninth—A. A. Whitener, Hickory.  
 Tenth—Geo. H. Smathers, Waynesville.

### Chairman of County Republican Executive Committees of North Carolina.

Alamance—Heenan Hughes, Graham.  
 Alexander—Zeno Smith, Wittenberg.  
 Alleghany—John T. Miles, Cherry Lane.  
 Anson—J. L. Matherson, Wadesboro.  
 Ashe—John G. Hardin, Beaver Creek.  
 Beaufort—F. G. Paul, Washington.  
 Bertie—R. H. Norfolk, Kelford.  
 Bladen—S. Mears, Clarkton.  
 Brunswick—George H. Cannon, Town Creek.  
 Buncombe—Jos. F. Ford, Asheville.  
 Burke—Robert M. Smith, Chesterfield.  
 Cabarrus—J. A. Sims, Concord.  
 Caldwell—M. N. Harshaw, Lenoir.  
 Camden—Jas. E. Burgess, Old Trap.  
 Carteret—T. D. Hewitt, Newport.  
 Caswell—Floyd Davis, Altamahaw.  
 Catawba—J. Y. Killian, Newton.  
 Chatham—Dr. H. T. Chapin, Pittsboro.  
 Cherokee—A. W. Axley, Murphy.  
 Chowan—L. L. Brinkley, Edenton.  
 Clay—A. B. Ledford, Hayesville, R. F. D.  
 Cleveland—J. H. Quinn, Shelby.  
 Columbus—Irvin B. Tucker, Whiteville.  
 Craven—Seymour W. Hancock, New Bern.  
 Cumberland—C. C. McLellan, Dunn, R. F. D. No. 4.  
 Currituck—W. S. Harrison, Harbinger.  
 Dare—W. S. C. Pugh, Wanchese.  
 Davidson—J. R. McCrary, Lexington.  
 Davie—Dr. M. D. K. Mrough, Moksville.  
 Duplin—C. C. Vann, Rose Hill.  
 Durham—J. V. Rigsbee, Durham.  
 Edgecombe—R. Lilcs, Tarboro.  
 Forsyth—S. E. Hall, Winston.  
 Franklin—Rufus R. Harris, Louisburg.  
 Gaston—C. D. Holland, Gastonia.  
 Gates—Wm. M. Sparkman, Eure.  
 Graham—J. R. Collins, Robbinsville.  
 Granville—J. H. Goch, Stem.  
 Greene—D. W. Patrick, Snow Hill.  
 Guilford—J. A. Hoskins, Summerfield.  
 Halifax—R. J. Lewis, Littleton.  
 Harnett—W. P. Byrd, Lillington.  
 Haywood—D. I. L. Smathers, Clyde.  
 Henderson—R. H. Staton, Hendersonville.  
 Hertford—R. C. Benthall, Woodland.  
 Hyde—Richard W. Howard, Swan Quarter.  
 Iredell—L. C. Wagner, Statesville.  
 Jackson—J. W. Keener, Sylva.  
 Johnston—J. C. Stancill, Benson.  
 Jones—H. F. Brown, Tuckahoe.  
 Lenoir—J. M. Mewborne, Kinston.  
 Lincoln—D. E. DeLane, Lincolnton.  
 Macon—H. H. Jarrett, Franklin.  
 Madison—Van B. Davis, Marshall.  
 Martin—C. C. Fagan, Williamston.  
 McDowell—John Laughridge, Dysortville.

Mecklenburg—Jake F. Newell, Charlotte.  
 Mitchell—Chas. E. Green, Bakersville.  
 Montgomery—G. D. B. Reynolds, Troy.  
 Moore—Carlos McLeod, Carthage.  
 Nash—Mack Brantley, Spring Hope.  
 New Hanover—D. L. Gore, Wilmington.  
 Northampton—E. L. Summerell, Garys-  
 burg.  
 Onslow—John Gilman, Jacksonville.  
 Orange—D. S. Miller, Rougemont,  
 R. F. D. No. 3.  
 Pamlico—P. C. Jones, Bayboro.  
 Pasquotank—W. H. Keaton, Weeksville.  
 Pender—R. M. Croom, Burgaw.  
 Perquimans—Geo. W. Barrow, Hertford.  
 Person—H. J. Whitt, Roxboro.  
 Pitt—Roy C. Flanagan, Greenville.  
 Polk—W. E. Newman, Mill Springs.  
 Randolph—G. G. Hendricks, Asheboro.  
 Richmond—John P. Cameron, Rocking-  
 ham.  
 Robeson—Wm. J. Currie, Maxton.

Rockingham—Thos. S. Malloy, Reidsville.  
 Rowan—John A. Ramsey, Salisbury.  
 Rutherford—R. W. Logan, Rutherfordton.  
 Sampson—W. F. Sessoms, Clinton.  
 Scotland—John A. McGregor, Laurinburg.  
 Stanly—Dr. J. I. Campbell, Whitney.  
 Stokes—N. O. Petree, Danbury.  
 Surry—J. M. Davis, Mt. Airy.  
 Swain—J. A. Brown, Bryson City.  
 Transylvania—Dr. E. S. English, Brevard.  
 Tyrrell—R. A. Kohloss, Columbia.  
 Union—T. L. Love, Monroe.  
 Vance—T. T. Hicks, Henderson.  
 Wake—J. P. H. Adams, Raleigh.  
 Warren—J. P. Leach, Littleton.  
 Washington—J. L. Phelps, Plymouth.  
 Watauga—L. H. Michael, Rutherford.  
 Wayne—S. G. Pate, Goldsboro.  
 Wilkes—P. C. Jones, North Wilkesboro.  
 Wilson—J. D. Mears, Wilson.  
 Yadkin—J. G. Ray, Jonesville.  
 Yancey—J. L. Hyatt, Micaeville.

## Societies and Organizations.

### N. C. Division United Confed- erate Veterans.

Major General Commander—General Ju-  
 lian S. Carr, Durham.  
 Adjutant General and Chief of Staff—Col.  
 H. A. London, Pittsboro.  
 Inspector General—Lieutenant Colonel  
 W. H. Gregory, Statesville.  
 Assistant Inspector General—Lieutenant  
 Colonel James A. Bryan, New Bern.  
 Quartermaster General—Lieutenant Colo-  
 nel T. L. Emry, Weldon.  
 Judge Advocate General—Lieutenant Colo-  
 nel C. B. Watson, Winston.  
 Commissary General—Lieutenant Colonel  
 P. H. Hanes, Winston.  
 Surgeon General—Lieutenant Colonel W.  
 D. McMillan, Wilmington.  
 Chaplain General—Lieut. Col. A. D. Betts,  
 Raleigh.  
 Chief of Artillery—Lieutenant Colonel J.  
 B. Starr, Fayetteville.  
 Chief of Ordnance—Lieutenant Colonel  
 J. M. Wall, Wadesboro.  
 Assistant Paymaster General—Major R.  
 E. Wilson, Winston.  
 Assistant Adjutant General—Major R. C.  
 Barker, Salisbury.  
 Assistant Quartermaster General—Major  
 Jacob S. Allen, Raleigh.  
 Assistant Judge Advocate General—Major  
 A. W. Graham, Oxford.  
 Assistant Commissary General—Major  
 Ashley Horne, Clayton.  
 Aides—Majors F. H. Busbee, Raleigh; A.  
 H. Boyden, Salisbury; J. A. Long, Rox-  
 boro; W. P. Wood, Asheboro; S. H. Smith,  
 Winston; G. S. Ferguson, Waynesville; R.  
 P. Paddison, Point Caswell; George H.  
 Hall, Red Springs; Thomas W. Harrington,  
 Carthage; C. M. Parks, Tarboro; J. J. Wol-  
 venden, New Bern; J. F. Reinhardt, Lin-  
 colnton.  
 Color Bearer—Major J. H. Currie, Fay-  
 etteville.

Chief of Scouts—Maj. J. S. Harris, of  
 Charlotte.  
 Bugler—Captain J. H. Parker, Smith-  
 field.

#### FIRST BRIGADE.

Brigadier General Commanding—General  
 P. C. Carleton, Statesville.  
 No. Camp. Town.  
 162 Catawba . . . . .Hickory  
 212 Cabarrus County . . . . .Concord  
 319 Col. Chas. F. Fisher . . . . .Salisbury  
 394 Reuben Campbell . . . . .Statesville  
 436 Norfeet . . . . .Winston  
 795 Guilford County . . . . .Greensboro  
 797 Surry County . . . . .Mt. Airy  
 952 Col. Jno. T. Jones . . . . .Lenoir  
 1155 Confederate Veteran . . . . .Elrod  
 1184 Wm. Gambel . . . . .Gastonia  
 1462 Scales-Boyd . . . . .Reidsville  
 1535 Organ Church . . . . .Salisbury  
 1552 Morganton . . . . .Morganton  
 1596 W. J. Hoke . . . . .Lincolnton

#### SECOND BRIGADE.

Brigadier General Commanding—General  
 W. L. London, Pittsboro.  
 No. Camp. Town.  
 326 Julius Daniel . . . . .Littleton  
 382 Mecklenburg . . . . .Charlotte  
 387 Leonidas J. Merritt . . . . .Pittsboro  
 486 Ruffin . . . . .Burlington  
 515 L. O. B. Branch . . . . .Raleigh  
 781 Walkup . . . . .Monroe  
 818 Robt. F. Webb . . . . .Durham  
 830 Richmond County . . . . .Rockingham  
 833 Walter R. Moore . . . . .Smithfield  
 846 Anson . . . . .Wadesboro  
 984 Henry L. Wyatt . . . . .Henderson  
 1084 Jno. White . . . . .Warrenton  
 1206 Jones . . . . .Roxboro  
 1277 Morris T. Smith . . . . .Oxford  
 1278 Oscar R. Rand . . . . .Holly Springs  
 1320 W. P. Martin . . . . .Southern Pines  
 1369 Stanley . . . . .Albemarle

Home Office: KINSTON, NORTH CAROLINA.

# NORTH STATE MUTUAL LIFE INSURANCE COMPANY

HOME OFFICE:

**KINSTON, NORTH CAROLINA**

Its policies excel in every feature that makes insurance profitable and liberal.

Life and Endowment Insurance suitable for every condition and contingency, payable in one sum or in annual instalments.

The only company that fully insures your insurance.

**OFFICERS:**

- |  |                                     |
|--|-------------------------------------|
| J. W. GRAINGER, President.             | J. J. ROGERS, Supt. of Agencies.    |
| J. A. McDANIEL, Vice-Pres.             | W. B. BROWN, Secretary.             |
| J. F. TAYLOR, Vice-Pres.               | J. E. HOOD, Treasurer.              |
| N. J. ROUSE, Gen. Coun. & Gen. Mgr.    | DR. JAS. M. PARROTT, Med. Director. |
| DR. H. TULL, Consulting Med. Director. |                                     |

- |                                       |
|---------------------------------------|
| 1398 Jno. Manning . . . . .Durham     |
| 1412 Nash County . . . . .Rocky Mount |
| 1527 Jos. J. Davis . . . . .Louisburg |
| 1576 Scotland . . . . .Laurinburg     |
| 1595 Mt. Zion . . . . .Mecklenburg    |

**THIRD BRIGADE.**

- |                                      |                               |                |
|--------------------------------------|-------------------------------|----------------|
| Brigadier General Commanding—General |                               |                |
| Jas. I. Metts, Wilmington.           |                               |                |
| No.                                  | Camp.                         | Town.          |
| 137                                  | Sampson . . . . .             | Clinton        |
| 251                                  | Cape Fear . . . . .           | Wilmington     |
| 417                                  | Ryan . . . . .                | Red Springs    |
| 424                                  | Bryan Grimes . . . . .        | Washington     |
| 754                                  | Thos. Ruffin . . . . .        | Goldsboro      |
| 845                                  | Jno. C. Lambe . . . . .       | Williamston    |
| 849                                  | Drysdale . . . . .            | Snow Hill      |
| 1053                                 | Cary Whittaker . . . . .      | Enfield        |
| 1057                                 | Jas. W. Cook . . . . .        | Beaufort       |
| 1102                                 | New Bern . . . . .            | New Bern       |
| 1193                                 | Fairbluff . . . . .           | Fairbluff      |
| 1241                                 | R. F. Hoke . . . . .          | Lumberton      |
| 1245                                 | Gates Co. . . . .             | Wileyton       |
| 1248                                 | Henry L. Wyatt . . . . .      | Bayboro        |
| 1264                                 | Jesse S. Barnes . . . . .     | Wilson         |
| 1275                                 | Bill Johnson . . . . .        | Weldon         |
| 1302                                 | Alfred Roland . . . . .       | Roland         |
| 1304                                 | Confederate Veteran . . . . . | Alberton       |
| 1264                                 | Henry M. Shaw . . . . .       | Currituck      |
| 1490                                 | W. J. Houston . . . . .       | Pearsall       |
| 1533                                 | Tarboro . . . . .             | Tarboro        |
| 1563                                 | David Williams . . . . .      | Burgaw         |
| 1574                                 | Buck Kitchin . . . . .        | Scot and Neck  |
| 1578                                 | J. I. Metts . . . . .         | Whiteville     |
| 1590                                 | W. F. Martin . . . . .        | Elizabeth City |
| 1592                                 | Gen. P. Roberts . . . . .     | Belhaven       |

**FOURTH BRIGADE.**

- |                                      |                               |                |
|--------------------------------------|-------------------------------|----------------|
| Brigadier General Commanding—General |                               |                |
| Jas. M. Ray.                         |                               |                |
| No.                                  | Camp.                         | Town.          |
| 301                                  | Andrew Colman . . . . .       | Bryson City    |
| 681                                  | Zebulon Vance . . . . .       | Asheville      |
| 848                                  | Pink Welsh . . . . .          | Waynesville    |
| 924                                  | Confederate Veteran . . . . . | Tryon          |
| 947                                  | Chas. S. Roberson . . . . .   | Franklin       |
| 953                                  | Transylvania Co. . . . .      | Brevard        |
| 954                                  | Jas. R. Love . . . . .        | Webster        |
| 956                                  | Confederate Veteran . . . . . | Murphy         |
| 1021                                 | Watt Bryson . . . . .         | Hendersonville |
| 1045                                 | Cleveland . . . . .           | Shelby         |
| 1134                                 | Gen. Pender . . . . .         | Burnsville     |
| 1156                                 | Davis Lee Dickinson . . . . . | Rutherfordton  |
| 1268                                 | Cherokee Indians . . . . .    | Cherokee       |
| 1273                                 | Boone . . . . .               | Boone          |

**United Sons Confederate Veterans.**

- |  |  |
|--|--|
| Commander—Edwin R. McKethan, Fayetteville.     |  |
| Adjutant—J. A. McArthur, Fayetteville, N. C.   |  |
| Camp No. 5—George Davis, Wilmington.           |  |
| Camp No. 15—Johnston Pettigrew, Asheville.     |  |
| Camp No. 17—Henry Wyatt, Winston.              |  |
| Camp No. 23—Stonewall Jackson, Charlotte.      |  |
| Camp No. 70—William Shipp, Hendersonville.     |  |
| Camp No. 142—Singletary Pettigrew, Washington. |  |

Camp No. 166—Harry Burgwyn, Raleigh.  
Camp No. 168—Hector McKethan, Fayetteville.

Camp No. 171—Joe Cash, Oxford.  
Camp No. 180—Shoo-ga-see-le-tah, Cherokee.

Camp No. 216—Alf Rowland, Rowland.  
Camp No. 229—Cabarrus County, Concord.

### United Daughters of the Confederacy.

Honorary Presidents—Mrs. W. M. Parsley, Wilmington; Mrs. Stonewall Jackson, Charlotte; Mrs. James M. Tiernan, Salisbury; Mrs. E. E. Moffitt, Raleigh.

Honorary Vice-Presidents—Mrs. T. J. Jarvis, Greenville; Mrs. Rufus Barringer, Charlotte.

Active Officers—Mrs. W. S. Parker, President, Henderson.

Mrs. Fannie Ransom Williams, Recording Secretary, Newton.

First Vice-President—Mrs. M. H. Jones, Durham.

Second Vice-President—Miss Sue Collier, Goldsboro.

Third Vice-President—Mrs. J. K. Norfleet, Winston.

Miss Rebecca Cameron, Historian, Hillsboro.

Mrs. W. O. Shannon, Henderson, Assistant Historian.

Treasurer—Mrs. I. W. Faison, Charlotte.  
Corresponding Secretary—Mrs. O. W. Blacknall, Kittrell.

Registrar—Mrs. Leo. D. Heartt, Raleigh.  
There are 75 working chapters with 3,075 members, an increase during the year of 16 chapters. There are 15 children's chapters in the North Carolina division.

### North Carolina Society of Colonial Dames of America.

President—Mrs. James Sprunt, Wilmington.

Vice-Presidents—Miss Caroline G. Meares, Wilmington; Mrs. P. M. Wilson, Washington, D. C.; Miss Julia Robertson, Charlotte.

Honorary President—Mrs. Gaston Meares, Wilmington.

Honorary Vice-Presidents—Mrs. Virginia G. Empie, Wilmington; Mrs. John Wilder Atkinson, Wilmington.

Recording Secretary—Mrs. Alfred Moore Waddell, Wilmington.

Corresponding Secretary—Mrs. M. F. H. Gouveneur.

Treasurer—Mrs. E. P. Bailey, Wilmington.

Registrar—Mrs. William Latimer, 126 South Third Street, Wilmington.

Historian—Mrs. Emma Martin Maffitt, 223 West One Hundred and Third Street, New York City.

Genealogist—Mrs. T. C. Robertson, 902 F. Street, Washington, D. C., D. A. R. Rooms.

Board of Managers—Mrs. George Thomas, Mrs. E. C. Holt, Mrs. George W. Kidder,

Mrs. J. Hal Boatwright, Mrs. H. B. Short, Mrs. Robert Strange, Mrs. H. C. Prince, Mrs. Wm. Calder, Mrs. w. N. Harris, Mrs. Clayton Giles.

### Grand Army of the Republic. DEPARTMENT Va. and N. C., G. A. R. 203 West 103rd St. N. Y.

Richmond, Va.—John C. Fowler, Commander, East Richmond, Va.  
Assistant Adjutant-General—A. A. Hager, National Soldiers Home, Va.

Wilmington—J. C. Abbott Post, Leonard Lamb, Commander.

New Bern—J. C. Beecher Post, Isaac Powell, Commander.

Washington—Flusser Post, Jno. Dunn, Commander

Hendersonville—Phil Sheridan Post, Eli M. Merrell, Commander.

Marshall—George W. Gahagan Post, S. M. Davis, Commander.

Raleigh—General Meade Post, Chas. H. Beine, Commander.

Charlotte—Hartranft Post, R. W. Smith, Commander.

Dwight—James J. McLane Post, J. S. Chappell, Commander.

Plymouth—General Terry Post, Samuel Wiggins, Commander.

Murphy—W. P. Story Post, G. W. Payne, Commander.

Elizabeth City—Fletcher Post, Francis Turner, Commander.

Scotland Neck, Jos. G. Fulten Post, W. E. Jones, Commander.

### N. C. Press Association.

President—T. J. Lassiter, Smithfield Herald.

Vice-Presidents—J. C. Hardy, Warrenton Record; W. B. Cochran, Troy Montgomrian; H. R. Kinlaw, Rocky Mount Echo.

Secretary and Treasurer—J. B. Sherrill, Concord Times.

Historian—M. L. Shipman, Hendersonville Hustler.

Orator—Rev. J. O. Atkinson, D. D., Christian Sun.

Executive Committee—T. J. Lassiter, (chm.), Smithfield Herald; J. B. Sherrill, (sec.), Concord Times; Josephus Daniels, Raleigh News and Observer; W. C. Dowd, Charlotte News; J. A. Thomas, Louisburg Times; Zeb. P. Council, Durham Recorder; H. A. London, Pittsboro Record.

### Medical Society of North Carolina.

Annual meeting at Morehead City, N. C., May 27, 28 and 29, 1907.

President—S. D. Booth, Oxford.

First Vice-President—C. M. Strong, Charlotte.

Second Vice-President—J. E. McLaughlin, Statesville.

Third Vice-President—W. G. Hargrove, Kingston.

Secretary—D. A. Stanton, High Point.

Treasurer—H. McKee Tucker, Raleigh.

Council—First District, Dr. Oscar Mc-

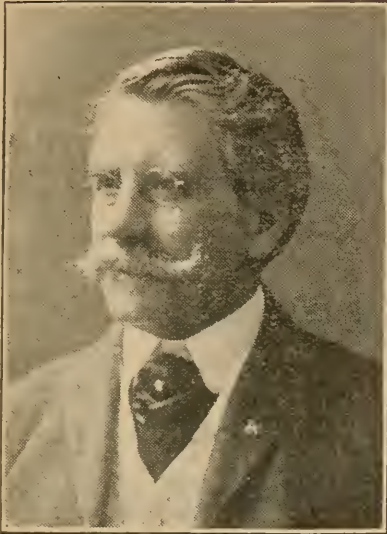

# Cuts

For 75 Cents

SEND  
YOUR  
PHOTOGRAPHS  
WITH  
15 CENTS  
IN  
STAMPS  
FOR  
RETURN  
POSTAGE.

The Maurice Joyce Engraving Co.

Evening Star Building,  
WASHINGTON, D. C.

Mullan, Elizabeth City; Second District, Dr. James M. Parrott, Kinston; Third District, Dr. Frank H. Russell, Wilmington; Fourth District, Dr. Albert Anderson, Wilson; Fifth District, Dr. Jacob F. Highsmith, Fayetteville; Sixth District, Dr. Hubert A. Royster, Raleigh (Secretary); Seventh District, Dr. Edward C. Register, Charlotte (President); Eighth District, Dr. J. B. Smith, Pilot Mountain; Ninth District, Dr. Thos. E. Anderson, Statesville; Tenth District, Dr. James A. Burroughs, Asheville.

Orator—L. B. McBratner, Asheville.

Essayist—E. T. Dickenson, Wilson.

Leader of Debate—C. W. Moseley, North Wilkesboro.

Committee on Public Policy and Legislation—R. H. Lewis, Raleigh; David T. Taylor, Washington; J. E. Brooks, Greensboro; (Ex-Officio) Sam, D. Booth, Oxford; D. A. Stanton, High Point.

Committee on Publication: D. A. Stanton, High Point, (ex-officio); T. M. Jordan, Raleigh; Wm. A. Graham, Durham.

Committee on Scientific Work—Wm. DeB. MacNider, Chapel Hill; H. S. Munroe, Charlotte; (ex-officio) D. A. Stanton, High Point.

Committee on Finance—J. T. J. Battle,

Greensboro; Frank Duffy, New Bern; J. H. Marsh, Fayetteville.

Committee on Obituaries—R. D. Jewett, Winston; A. S. Pendleton, Henderson; F. H. Holmes, Clinton.

## N. C. Section of American Chemical Society.

President—Dr. Chas. H. Herty, Chapel Hill.

Vice-President—Chas. Walker, West Raleigh.

Secretary-Treasurer—G. M. MacNider, Raleigh.

Reporters—Chas. E. Brewer, Wake Forest; W. H. Pegram, Durham.

Representative in Council of the American Chemical Society—A. S. Wheeler, Chapel Hill.

## Royal Arcanum.

Grand Regent—Eugene H. Brooks, M. D., Reidsville.

Grand Secretary—J. Howell Way, M. D., Waynesville.

Annual session of Grand Council meets in 1907 at Raleigh, the second Wednesday of April.

THOS. J. NOTTINGHAM, WILLIAM T. ANDREWS, G. BENSON FEREBEE,  
 President. Vice-President. Secretary & Treas.

# The Nottingham & Wrenn Company

Shippers of

## *Anthracite* **COAL** *Bituminous*

Best Pennsylvania Free Burning Anthracite Coal stored under shelter in elevator at Pinner's Point, enabling us to make prompt shipment of

### **DRY, CLEAN COAL**

on receipt of orders. We carry also in stock the best Cumberland BLACKSMITH COAL.

## The Nottingham & Wrenn Co.

### NORFOLK, VA.

#### **Pharmaceutical Association.**

President—C. A. Raysor, Asheville.  
 First Vice-President—C. R. Thomas, Thomasville.  
 Second Vice-President—F. S. Duffy, New Bern.

Third Vice-President—J. E. Shell, Lenoir.  
 Treasurer—G. K. Granthum, Dunn.  
 Secretary—P. W. Vaughan, Durham.  
 Executive Committee—H. M. McDonald, (chm.), LaGrange; R. E. L. Cook, Tarboro; R. A. Turlington, Wilson; P. W. Vaughan, ex-officio; G. Y. Watson, Southport.  
 Local Secretary—W. H. Justus, Hendersonville.

#### **N. C. Board of Pharmacy.**

President—E. V. Zoeller, Tarboro.  
 Secretary and Treasurer—F. W. Hancock, Oxford.  
 C. D. Bradham, New Bern.  
 W. W. Horne, Fayetteville.  
 C. B. Miller, Goldsboro.  
 Attorney—B. S. Royster, Oxford.

#### **North Carolina Dental Society**

President—Dr. J. R. Osborne, Shelby.  
 First Vice-President—Dr. F. L. Hunt, Asheville.  
 Second Vice-President—Dr. G. E. Frazier, High Point.  
 Secretary—Dr. C. A. Thompson, Wilson.  
 Treasurer—R. M. Morrow, Burlington.

Essayist—Dr. C. P. Norris, Lillington.  
 Examining Board—V. E. Turner, President, Raleigh; R. H. Jones, Secretary, Winston; S. P. Hilliard, Rocky Mount; C. A. Bland, Charlotte; J. E. Matthews, Wilmington; E. J. Tucker, Roxboro.

#### **N. C. State Bar Association.**

President—George Rountree, Wilmington.  
 Vice-Presidents—First District, C. S. Vann, Edenton; Second District, D. C. Barnes, Murfreesboro; Third District, T. D. Warren, Trenton; Fourth District, F. S. Spruill, Louisburg; Fifth District, Frank Thompson, Jacksonville; Sixth District, R. T. Gray, Raleigh; Seventh District, N. A. McLean, Lumberton; Eighth District, T. J. Jerome, Monroe; Ninth District, Z. V. Taylor, Greensboro; Tenth District, B. B. Miller, Salisbury; Eleventh District, John T. Benbow, Winston; Twelfth District, James A. Bell, Charlotte; Thirteenth District, W. C. Feimster, Newton; Fourteenth District, E. F. Watson, Burnsville; Fifteenth District, Haywood Parker, Asheville; Sixteenth District, Marshal W. Bell, Murphy.  
 Secretary-Treasurer—Thomas W. Davis, Wilmington.

Executive Committee—T. B. Womack, Raleigh; V. S. Bryant, Durham; A. C. Avery, Morganton; W. S. O'B. Robinson, Goldsboro; Julius C. Martin, Asheville; T. T. Hicks, Oxford, ex-officio president and secretary.

KEEP YOUR MONEY AT HOME BY PATRONIZING

**The Security Life and Annuity Company**

GREENSBORO, N. C.

The only mutual life insurance company

in North Carolina

The Policyholders' Company.

OVER \$10,000,000 OF INSURANCE IN FORCE.

**The North Carolina Bankers Association.**

President—Jno. F. Wily, Durham.

Vice-Presidents—H. W. Jackson, Raleigh; Wm. T. Old, Elizabeth City; W. C. Wilkinson, Charlotte.

Secretary and Treasurer—William A. Hunt, Henderson.

Executive Committee—C. N. Evans, Wilmington; Erwin Sluder, Asheville; Jno. O. Ellington, Fayetteville; G. W. Maslin, Waynesville; Jno. F. Watlington, Reidsville; J. L. Little, Greenville; J. S. Bradsher, Roxboro.

**N. C. Teachers Assembly.**

President—J. A. Matheson, Durham.

First Vice-President—T. R. Foust, Greensboro.

Secretary and Treasurer—R. D. W. Connor, Raleigh.

**Association of Academies.**

President—Robert Bingham, Bingham School, Asheville.

Secretary and Treasurer—J. A. Bivens, City Public Schools, Monroe.

**N. C. Library Association.**

President—Mrs. A. S. Ross, Charlotte.

First Vice-President—Dr. H. L. Smith, Davidson.

Second Vice-President—Mrs. Sol Weill, Goldsboro.

Secretary-Treasurer—Dr. L. R. Wilson, Chapel Hill.

Executive Committee—Mrs. A. S. Ross, (chm.), Charlotte; Mrs. J. F. Wilkes, secretary; Miss A. F. Petty, Greensboro; E. P. Wharton, Greensboro; Dr. L. R. Wilson, Chapel Hill.

**State Literary and Historical Association.**

President—W. D. Pruden, Edenton.

First Vice-President—A. M. Scates, Greensboro.

Second Vice-President—John Charles McNeill, Charlotte.

Third Vice-President—Mrs. Lindsay Paterson, Winston-Salem.

Secretary-Treasurer—Clarence H. Poe, Raleigh.

Executive Committee—D. H. Hill, Chairman; C. Alphonso Smith, J. Bryan Grimes, W. J. Peele, Edwin Mims.

**The N. C. Poultry Association.**

President—Jas. P. Kerr, Haw River.

Vice-Presidents—S. L. Trogden, Greensboro; J. W. L. Thompson, Burlington; E. G. Wardin, Charlotte.

Secretary—J. S. Jeffrey, West Raleigh.

Treasurer—A. E. Tate, High Point.

Show Superintendent—J. A. P. Wolff, Rural Hall.

**State Horticultural Society.**

President—J. Van Lindley, Pomona.

Vice-President—O. W. Blacknall, Kittrell.

Secretary—T. K. Bruner, Raleigh.

Treasurer—F. C. Reimer, West Raleigh.

District Vice-Presidents—Geo. N. Ives, New Bern; Wm. H. Cole, Waynesville; P. H. Beck, Southern Pines; Moses H. Cone, Blowing Rock.

Executive Committee—The President and Secretary Ex-Officio, Moses H. Cone, Blowing Rock; M. Foley, Aberdeen; P. H. Beck, Southern Pines; J. A. Brown, Chadbourne; A. S. Root, Wilmington.

**N. C. Farmers' State Alliance.**

President—Geo. F. Parrott, Kinston, R. F. D.

Vice-President—J. A. McAllister, Lumberton.

Secretary-Treasurer—T. B. Parker, Raleigh.

Lecturer—H. M. Cates, Swepsonville.

Chaplain—G. W. P. Cates, Mebane, No. 2.

Steward—J. C. Bain, Wade.

Door-Keeper—George T. Lane, Greensboro.

Sergeant-at-Arms—R. H. Lane, Aurora.

State Business Agent—T. B. Parker, Raleigh.

Trustee B. A. Fund—W. A. Graham, Machpelah.

Executive Committee—J. W. Denmark, (chm.), Raleigh; Jno. Graham, Warrenton; Dr. R. H. Speight, Whitakers; T. J.

WALTER H. TAYLOR, R. C. TAYLOR, JR., GEO. R. ATKINSON, JR.,  
 President. Cashier. Assistant Cashier.

# Marine Bank, Norfolk, Va.

CAPITAL . . . . . \$110,000.00

SURPLUS and UNDIVIDED PROFITS . . . . . 180,000.00

Correspondence of Banks and Bankers solicited. Collections remitted for on day of payment. No charge for collections payable with exchange.

Oldham, Mebane, R. F. D. 2; W. B. Fleming, Ridgeway.

## Funeral Directors and Embalmers.

President—J. Frank Morris, Winston.  
 First Vice-President—D. W. Hardee, Henderson.

Second Vice-President—J. S. Stallings, Littleton.

Third Vice-President—Mrs. J. V. Brown, Asheville.

Secretary-Treasurer—Fab. P. Brown, Raleigh.

Next session will be held at Raleigh, N. C., June, 1907.

## State Firemen's Association.

President—James D. McNeill, Fayetteville.

First Vice-President—A. H. Boyden, Salisbury.

Second Vice-President—J. Frank Maddry, Durham.

Statistician—L. H. Lumsden, Raleigh.

Treasurer—R. C. Taylor, Winston.

Secretary—W. C. Von Glahn, Wilmington.

Meets in 1907 in Wilmington.

## Grand Lodge, I. O. O. F.

Instituted at Wilmington, January 6, 1843, by Rev. Geo. M. Bain, District Deputy Grand Sire, of Portsmouth, Va., by authority of the Grand Lodge of the United States (now the Sovereign Grand Lodge.)

Grand Master—T. M. Stephens, Durham.

Deputy Grand Master—Perrin Busbee, Raleigh.

Grand Warden—H. M. Shaw, Oxford.

Grand Secretary—B. H. Woodell, Raleigh.

Grand Treasurer—R. J. Jones, Wilmington.

Grand Representative to Sovereign Grand Lodge (2 years)—Plato Collins, Kinston.

Grand Representative to Sovereign Grand Lodge (1 year)—Henry E. Biggs, Scotland Neck.

Grand Marshal—David Gaster, Fayetteville.

Grand Conductor—W. H. Overton, Durham.

Grand Guardian—E. Leff Wagoner, Whitehead.

Grand Herald—W. R. Johnson, Windsor.

Grand Chaplain—Rev. E. R. Welch, Mantoo.

## Grand Encampment, I. O. O. F.

Grand Patriarch—C. E. Frick, Charlotte.

Grand High Priest—F. C. Dunn, Kinston.

Grand Senior Warden—W. L. Smith, Wilmington.

Grand Scribe—J. T. King, Wilmington.

Grand Treasurer—Wesley Williams, Elizabeth City.

Grand Junior Warden—G. W. Bryant, Durham.

Grand Representatives—George Green, New Bern; W. H. Weatherly, Elizabeth City.

Grand Marshal—D. Gaster, Fayetteville.

Grand Sentinel—G. G. Tillery, Mars Hill.

Grand Outside Sentinel—D. R. Scott, Powell's Point.

## Grand Lodge Knights of Pythias.

Supreme Representatives—T. S. Franklin, No. 37, Charlotte; R. H. Rickert, No. 40, Statesville.

Grand Chancellor—W. W. Willson, No. 3, Raleigh.

Grand Vice-Chancellor—W. C. Crist, No. 56, Winston-Salem.

Grand Prelate—Rev. W. R. Coppedge, No. 95, Rockingham.

Grand Keeper of R. and S.—W. T. Hollowell, No. 6, Goldsboro.

Grand Master of Exchequer—John C. Mills, No. 99, Rutherfordton.

Grand Master at Arms—McBride Holt, No. 92, Graham.

Grand Inner Guard—O. C. Bruton, No. 144, Mt. Gilead.

Grand Outer Guard—E. J. Jones, No. 51, Concord.

## Grand Lodge of Masons.

Grand Master—F. D. Winston, Windsor.

Deputy Grand Master—S. M. Gattis, Hillsboro.

Senior Grand Warden—R. N. Hackett, Wilkesboro.



# Underwriters Fire Insurance Company Of Rocky Mount

HOME OFFICE, ROCKY MOUNT, N. C.

Surplus and capital, fully paid up . . . . . \$64,375.00

A "Home" Company, every dollar of its stock is owned by "Home" people. Does business only in North Carolina.

Agents wanted.

WILKINSON, BULLUCK & CO., GENERAL AGENTS.

Rocky Mount, N. C.

Junior Grand Warden—W. B. McKoy, Wilmington.

Grand Treasurer—Leo. D. Heartt, Raleigh.

Grand Secretary—Jno. C. Drewry, Raleigh.

Grand Lecturer—B. W. Hatcher, Albemarle.

Grand Chaplain—F. N. Skinner, Clinton.

Senior Grand Deacon—F. M. Winchester, Charlotte.

Junior Grand Deacon—J. T. Alderman, Henderson.

Grand Marshal—F. P. Hobgood, Jr., Greensboro.

Grand Sword Bearer—Dr. J. B. Griggs, Elizabeth City.

Grand Pursuivant—M. D. Kinsland, Waynesville.

Grand Steward—Geo. S. Norfleet, Winston.

Grand Steward—Dr. J. C. Braswell, Enfield.

Grand Tyler—R. H. Bradley, Raleigh.

Auditor—W. S. Primrose, Raleigh.

Historian—Marshall DeL. Haywood, Raleigh.

## Grand Chapter Royal Arch Masons.

Grand High Priest—Lat. Williams, Wilson.

Deputy Grand High Priest—A. B. Andrews, Jr., Raleigh.

Grand King—J. C. Braswell, Whitakers.

Grand Scribe—B. Griggs, Elizabeth City.

Grand Treasurer—M. S. Willard, Wilmington.

Grand Secretary—J. C. Munds, Wilmington.

Grand Chaplain—Rev. A. H. Stubbs, Asheville.

Grand Captain of the Host—J. W. Shufford, Hickory.

Grand Principal Sojourner—W. M. Roberson, Wilmington.

Grand Royal Arch Captain—H. A. Merrill, Charlotte.

Grand Master of the Third Veil—J. E. Cameron, Raleigh.

Grand Master of the Second Veil—J. T. Alderman, Henderson.

Grand Master of the First Veil—L. A. Dodsworth, Charlotte.

Grand Lecturer—F. M. Moye, Wilson.

Grand Sentinel—R. H. Bradley, Raleigh.

## State Federation of Labor of North Carolina.

President—J. T. Miller, Raleigh.

Vice-Presidents—Z. C. Fisher, Asheville;

W. F. Millersham, Charlotte; K. R. Thompson, High Point; L. D. Donkel, Salisbury;

M. W. Smith, Greensboro; J. L. Lancaster, Asheville; J. C. Wrenn, Durham; Geo. T. Norwood, Raleigh; J. J. Bryan, Hendersonville.

Secretary-Treasurer—S. Waldrop, Asheville.

Executive Committee—E. S. Cheek, Raleigh; A. J. Williams, Greensboro; W. C. Frank, Asheville; W. F. Millersham, Charlotte; O. F. Lewis, High Point.

Organizer—W. A. Neal, Charlotte.

## Grand Council Royal and Select Masters.

Grand Master—Edward B. Neave, Salisbury.

Deputy Illustrious Grand Master—H. G. Smaibones, Wilmington.

Grand Principal Conductor of the Work—J. E. Cameron, Raleigh.

Grand Treasurer—M. S. Willard, Wilmington.

Grand Recorder—James C. Munds, Wilmington.

Grand Captain of the Guard—L. A. Dodsworth, Charlotte.

Grand Conductor of the Council—J. A. Mims, Asheville.

Grand Steward—J. T. Alderman, Henderson.

Grand Sentinel—R. H. Bradley, Raleigh.

### Grand Commandery Knights Templar.

Grand Commander—R. E. Sir Alex B. Andrews, Jr., Raleigh.  
 Deputy Grand Commander—V. E. Sir T. S. Franklin, Charlotte.  
 Grand Generalissimo—E. Sir M. S. Willard, Wilmington.  
 Grand Captain General—E. Sir Wm. Anderson, Charlotte.  
 Grand Prelate—E. Sir L. M. Chaffin, Ridgeway.  
 Grand Senior Warden—E. Sir J. B. Briggs, Elizabeth City.  
 Grand Junior Warden—E. Sir W. C. Brown, Winston.  
 Grand Treasurer—E. B. Neave, Salisbury.  
 Grand Recorder—James C. Munds, Wilmington.  
 Grand Standard-Bearer—E. Sir J. C. Braswell, Whitakers.  
 Grand Sword Bearer—H. G. Smallbones, Wilmington.  
 Grand Warden, E. Sir—O. W. Spencer, Salisbury.  
 Grand Inspector—F. M. Moye, Wilson.  
 Grand Sentinel—R. H. Bradley.

### Great Council Improved Order of Red Men.

Great Sachem—B. W. Taylor, Washington.  
 Great Senior Sagamore—E. A. Ebert, Winston-Salem.  
 Great Junior Sagamore—Joseph E. Pogue, Raleigh.  
 Great Prophet—F. M. Hodges, Greenville.  
 Great Chief of Records—W. Ben Goodwin, Elizabeth City, Box 226.  
 Great Keeper of Wampum—E. P. H. Strunck, Wilmington.  
 Great Sannap—J. M. Gallagher, Washington.  
 Great Mishinewa—D. M. Weatherly, Franklinville.  
 Great Guard of Wigwam—C. M. Berryhill, Charlotte.  
 Great Guard of Forest—John Green, Mooresboro, No. 2.  
 Great Representatives to Great Council of United States—W. Ben Goodwin, Elizabeth City; W. S. Liddell, Charlotte; F. M. Hodges, Greenville.  
 Board of Appeals—W. F. James, Rocky Mount; E. T. Stewart, Washington; S. T. White, Greenville.

### Junior Order U. A. M.

State Councilor—R. T. Poole, Troy.  
 State Vice-Councilor—Chas. G. Lee, Asheville.  
 Jr. Past State Councilor—Z. P. Smith, Raleigh.  
 State Council Secretary—Sam F. Vance, Winston-Salem.  
 Assistant State Council Secretary—R. H. Fulghum, Wilson.  
 State Council Treasurer—Geo. V. Fulp, Kernersville.

State Council Conductor—W. T. Brooks, Haw River.  
 State Council Warden—T. D. Brown, Salisbury.  
 State Council Inside Sentinel—W. T. Garis, Charlotte.  
 State Council Outside Sentinel—Charles Bateman, Columbia.  
 State Council Chaplain—Rev. J. D. Andrew, Burlington.

### The Tri-State Medical Association of the Carolinas and Virginia (N. C., S. C. and Va.)

Annual meeting in 1907 at Norfolk, Va., February 27-28.  
 President—Dr. Rolfe E. Hughes, Laurens, S. C.  
 Vice-Presidents—Dr. Isaac M. Taylor, Morganton; Dr. J. A. Hayne, Greenville; Dr. W. E. Driver, Norfolk, Va.  
 Secretary-Treasurer—Dr. J. Howell Way, Waynesville.

### B. F. O. Elks.

Organized May 20, 1901.  
 Eastern District Deputy—J. F. Ferrall, Raleigh.  
 Western District Deputy—Wm. A. Mabry, Durham.  
 Lodges—Charlotte, 392; Winston, 449; Wilmington, 532; Greensboro, 602; Durham, 563; Asheville, 608; Salisbury, 699; Raleigh, 735; Kinston, 740; New Bern, 764; Goldsboro, 139; Washington, 822; Wilson, 840; Elizabeth City, 856; Concord, 857; Rocky Mount, 1038.  
 President—Thomas C. Daniels, New Bern.  
 Vice-President—James S. Dunn, Winston-Salem.  
 Secretary and Treasurer—James M. Davis, Salisbury.  
 Director-General—A. H. Boyden, Salisbury.  
 Grand Marshal—John H. Andrews, Raleigh.  
 Deputy Grand Marshal—E. H. Bean, Salisbury.  
 Official Organ, "Hello Bill."  
 Next place of meeting, Salisbury.

### Order of the Cincinnati.

President—Wilson G. Lamb, Williamston.  
 Vice-President—John Collins Daves, Baltimore, Md.  
 Secretary—Brigadier-General Charles L. Davis, U. S. A.  
 Assistant Secretary—Marshall De Lancey Haywood, Raleigh.  
 Treasurer—Walter DeLyle Carstarphen, Plymouth.  
 Assistant Treasurer—Bennehan Cameron, Raleigh.  
 Chaplain—Joseph Blount Cheshire, Raleigh.

### North Carolina Society of the Sons of the Revolution.

President—Thomas S. Kenan, Raleigh.

# Norfolk & Southern

Railway Company

General Office: Norfolk, Va.

*Short Route to*

## **Eastern North Carolina**

Through trains to Plymouth, Washington, Belhaven, Oriental, New Bern, Morehead City, Beaufort, Kinston and Goldsboro.

### **STEAMSHIP SERVICE**

AT ELIZABETH CITY—To Roanoke Island.

AT EDENTON—To Scuppernon River and Chowan River.

AT WASHINGTON—To Greenville and Tar River, Aurora, South Creek and Makleyville.

AT BELHAVEN—To Oriental, New Bern, Aurora, South Creek and Makleyville.

AT MUNDEN POINT—To Currituck Sound.

## **Virginia Beach and Cape Henry---The Pleasure Resorts of Tidewater Virginia**

Eighteen miles from Norfolk and located on the

### **ATLANTIC OCEAN**

The finest surf bathing on the coast. Trains of electric division from City Hall Avenue opposite Monticello Hotel.

**Fine Equipment**

**Fast Trains**

Through tickets on sale at all coupon stations.

**R. E. L. BUNCH,**

**H. C. HUDGINS,**

Traffic Manager.

Gen'l Frt. and Pass. Agt.

**M. H. MAGUIRE,**

Gen'l Supt.

Vice-President—Fabius H. Busbee, Raleigh.

Secretary—Marshall DeLancey Haywood, Raleigh.

Assistant Secretary—Bosworth Clifton Beckwith, Raleigh.

Registrar—Daniel Harvey Hill, Raleigh.

Treasurer—Herbert Worth Jackson, Raleigh.

Chaplain—Robert Brent Drane, Edenton.

Board of Managers—The above officers ex-officio and Samuel A'Court Ashe, Chairman, Raleigh; Julian Shakespeare Carr, Durham; Collier Cobb, Chapel Hill; Alexander Boyd Andrews, Jr., Raleigh; Carrie A. Woodrug, (U. S. A.), Raleigh; William Enos Stone, Raleigh; Charles Earl Johnson, Raleigh; J. Bryan Grimes, Grimesland; Junius Davis, Wilmington.

### Daughters of the Revolution.

Officers elected for two years, 1905-6. Headquarters, Raleigh.

Honorary Regent for Life—Mrs. Spier Whitaker, the founder of the North Carolina Society.

Regent—Mrs. E. E. Moffitt.

Vice Regent—Mrs. Walter Clark.

Recording Secretary—Mrs. J. W. Thackston.

Acting Secretary—Mrs. Helen de B. Wills.

Corresponding Secretary—Mrs. W. H. Pace.

Treasurer—Mrs. Mary B. Sherwood.

Registrar—Miss Mary Hilliard Hinton.

Genealogist—Mrs. Helen deB. Wills.

Librarian—Miss Grace H. Bates.

Board of Managers—Mrs. T. K. Bruner, Chairman; Mrs. Ivan Proctor, Mrs. John E. Ray, Mrs. Paul H. Lee, Mrs. Hubert Haywood, Mrs. Annie M. Parker.

Membership qualification: Any woman shall be eligible to membership in this Society who is above the age of eighteen years, of good character and a lineal descendant of an ancestor who assisted in the accomplishment of American Independence, provided that such ancestor always remained loyal to the cause.

Editors of North Carolina Booklet—Mrs. E. E. Moffitt, Miss Mary Hilliard Hinton.

The "Booklet" is a quarterly publication issued under the auspices of the Daughters of the Revolution, in the interests of North Carolina History; all proceeds arising therefrom will be devoted to patriotic purposes. Term, one dollar a year.

### The National Society of the Daughters of the American Revolution in North Carolina.

Vice-President General for North Carolina—Mrs. Lindsay Patterson, Winston-Salem.

Honorary State Regent—Mrs. E. D. Latta, Charlotte.

State Regent—Mrs. Geo. Phifer Erwin, Morganton.

Vice-Regent—Mrs. Inomas Settle, Asheville.

Recording Secretary—Miss Julia M. Alexander, Charlotte.

Corresponding Secretary—Mrs. Bessie Hunt, Morganton.

Treasurer—Mrs. W. O. Shannon, Henderson.

Historian—Mrs. Charles Van Noppen, Greensboro.

Chaplain—Mrs. M. J. L. Branner, Waynesville.

### CHAPTER REGENTS.

"Dorcas Bell Love," Waynesville—Mrs. M. J. Branner.

"Elizabeth Maxwell Steele," Salisbury—Mrs. Edwin Overman, Regent.

"Mecklenburg," Charlotte—Mrs. Stonewall Jackson, Honorary Regent; Mrs. D. P. Hutchison, Regent, Charlotte.

"Whitell Blount," Henderson—Mrs. W. O. Shannon.

"Edward Buncombe," Asheville—Miss Grace Jones, Asheville.

"Council Oak," Morganton—Mrs. Alphonso Avery, Jr., Morganton.

"Guilford Battle," Greensboro—Mrs. Charles Van Noppen.

"Salem Centennial," Mrs. W. N. Reynolds, Winston-Salem, Regent.

"James Ireddell," Mooresville—Mrs. George Goodran, Regent.

### North Carolina Agricultural Society.

Officers—E. L. Daughtridge, Pres., Rocky Mount; Joseph E. Pogue, Secretary, Raleigh; C. B. Denson, Treasurer, Raleigh.

Vice-Presidents (Permanent.)—Hon. Kemp P. Battle, Orange; Col. Benahan Cameron, General Julian S. Carr, Durham; Col. John S. Cunningham, Person; Hon. R. H. Battle, Wake; Hon. Charles McNamee, Buncombe; Gen. W. R. Cox, Edgecombe; Hon. J. A. Long, Person; J. M. Crenshaw, Wake.

District Vice-Presidents.—First District, W. P. Roberts, Gates; Second District, W. M. Capehart, Bertie; Third District, W. L. Hill, Duplin; Fourth District, D. Y. Cooper, Vance; Fifth District, L. Banks Holt, Alamance; Sixth District, J. H. Currie, Cumberland; Seventh District, T. B. Bailey, Davie; Eighth District, S. L. Patterson, Caldwell; Ninth District, S. B. Alexander, Mecklenburg; Tenth District, G. F. Weston, Buncombe.

Vice-Presidents are ex officio members of the Executive Committee.

Veterinary Surgeon—Dr. Taft Butler, Raleigh.

State Fair is held in October each year, at Raleigh.

### North Carolina Retail Merchants Association.

President—Clarence Sawyer, Asheville.

Vice-President—T. W. Dobbin, Raleigh.

Attorney-General—Norman H. Johnson, Raleigh.

Secretary—Archibald Nichols, Asheville.

Treasurer—J. W. Carter, Winston-Salem.

# Horner School

## OXFORD, N. C.

Prepares for University and College. Three courses of study—  
Classical, Scientific, and English.

An excellent dairy; 350 acres of hill and dale; tennis courts  
and ball ground; the influences of cultured women in the dining  
hall; individual attention to each student; fifteen boys to each  
teacher.

## J. C. HORNER,

### Principal.

Vice Presidents—First District, Willis Owens, Edenton; Second District, A. L. Purrington, Scotland Neck; Third District, J. D. Davis, Fremont; Fourth District, Samuel Watkins, Henderson; Fifth District, J. H. Scott, Winston-Salem; Sixth District, R. H. McDuffie, Fayetteville; Seventh District, A. T. Morris, Thomasville; Eighth District, T. B. Brown, Salisbury; Ninth District, J. N. Met ausland, Charlotte; Tenth District, H. Taylor Rogers, Asheville.

Board of Directors—A. M. Field, Asheville; Henderson Cole, Wilmington; J. H. Sneed, Durham.

### The Association of Wholesale Dealers, Millers and Manufacturers of the Carolinas.

President—J. F. L. Arnfield, Fayetteville.  
Vice-President—T. W. Dobbin, Raleigh.  
Second Vice-President—J. J. Norman, Winston-Salem.  
Secretary and Treasurer—J. W. Patterson, Greensboro.

General Counselor—Norman H. Johnson, Burlington and Raleigh.

Advisory Board—J. D. McNeill, Fayetteville; B. R. Cooner, Columbia, S. C.; E. R. Mixon, Washington; C. C. McLean, Greensboro.

### North Carolina Nature Study Society.

President—J. Y. Joyner, Raleigh.  
Vice-Presidents—Col. F. A. Olds, Raleigh; Dr. W. E. Coker, Chapel Hill; Mrs. W. R. Hollowell, Goldsboro; Mr. F. H. Busbee, Raleigh; Supt. F. J. Tighe, Asheville.

Secretary-Treasurer—F. L. Stevens, West Raleigh.

Executive Committee—W. L. Poteat, Wake Forest; Miss Edith Royster, Raleigh; J. J. Blair, Wilmington; M. H. Holt, Oak Ridge; T. G. Pearson, Greensboro.

#### BOARD OF ADVISORS.

Birds—T. Gilbert Pearson, Greensboro.  
Plant Diseases, Naming and Identification of Plants and Seeds—F. L. Stevens, West Raleigh.

Minerals and Geology—Collier Cobb, Chapel Hill.

Soils—C. W. Connor, West Raleigh.

Mammals, Reptiles, Fishes—C. S. Brimley, Raleigh.

Liverworts and Mosses—W. E. Coker, Chapel Hill.

Stock and Crops—R. S. Curtis, West Raleigh.

Algae and Protozoa—W. L. Poteat, Wake Forest.

Methods of Teaching Nature Study—Mrs. F. L. Stevens, West Raleigh.

Astronomy—John F. Lanneau, Wake Forest.

Physics—C. W. Edwards, Durham.

Insects and Injuries Caused by Them—Franklin Sherman, Jr., Raleigh.

Chemistry—William J. Martin, Davidson.

### North Carolina Cotton Growers Association.

President—Chas. C. Moore, Charlotte.

Vice President—A. J. McKinnon, Maxton.

Secretary—T. B. Parker, Raleigh.

Executive Committee—H. C. Dockery, (chm.), Rockingham; Ashley Horne, Clayton; E. B. Alexander, Charlotte; A. C. Green, Raleigh, and R. H. Speight, Whiteakers.

Treasurer—Leo. D. Heartt, Raleigh.

# PUBLIC SCHOOL STATISTICS.

COUNTIES.	Total Number of Children, 1906.	Amount Appropriated each Co. from 1st \$100,000 Per Capita. 14107 cents.		
Alamance..	10,110	\$1,425.41	Mitchell ..	6,443 908.46
Alexander..	3,933	554.45	Montgomery ..	4,982 701.05
Alleghany..	3,162	445.74	Moore ..	8,779 1,237.84
Anson..	8,158	1,150.18	Nash ..	8,711 1,228.25
Ashe ..	7,425	1,046.83	New Hanover..	7,560 1,065.96
Beaufort ..	9,101	1,283.14	Northampton ..	7,253 1,022.67
Bertie..	7,568	1,067.00	Onslow..	4,885 618.29
Bladen ..	6,153	867.47	Orange ..	4,859 685.12
Brunswick..	4,978	701.80	Pamlico ..	3,294 474.45
Buncombe..	15,749	2,220.51	Pasquotank ..	4,924 694.28
Burke... ..	6,551	923.59	Pender..	4,754 670.31
Cabarrus ..	8,454	1,191.91	Perquimans ..	3,694 520.85
Caldwell ..	6,587	923.67	Person..	5,834 822.59
Camden..	2,056	289.80	Pitt..	11,462 1,616.14
Carteret ..	4,166	587.31	Polk ..	2,564 361.52
Caswell ..	4,859	685.02	Randolph..	10,053 1,418.18
Catawba ..	9,143	1,289.06	Richmond..	6,109 861.37
Chatham..	8,347	1,176.83	Robeson ..	16,161 2,278.70
Cherokee ..	4,808	677.83	Rockingham..	12,230 1,731.48
Chowan ..	3,368	474.79	Rowan ..	13,979 1,971.04
Clay ..	1,578	222.40	Rutherford..	9,061 1,277.60
Cleveland ..	9,412	1,326.99	Sampson..	9,458 1,333.58
Columbus ..	8,946	1,261.29	Scotland..	4,975 701.48
Craven..	7,386	1,041.33	Stanly ..	6,173 870.39
Cumberland	11,693	1,648.61	Stokes..	7,124 1,004.48
Currituck..	2,556	360.30	Surry ..	9,971 1,405.91
Dare ..	1,688	237.91	Swain..	3,244 457.40
Davidson ..	8,904	1,255.36	Transylvania..	2,528 356.45
Davie..	4,747	669.23	Tyrrell ..	1,619 223.28
Duplin..	8,059	1,136.22	Union..	10,902 1,537.18
Durham ..	10,481	1,477.72	Vance..	7,057 995.04
Edgecombe ..	9,158	1,291.18	Wake ..	19,056 2,686.90
Forsyth ..	12,646	1,782.99	Warren ..	6,859 967.12
Franklin ..	8,680	1,223.78	Washington	3,832 547.36
Gaston..	12,430	1,759.58	Watauga ..	5,172 729.25
Gates..	3,883	547.40	Wayne..	11,396 1,606.84
Graham ..	1,760	248.06	Wilkes..	11,102 1,565.38
Granville..	8,339	1,175.70	Wilson..	8,377 1,181.16
Greene ..	3,993	562.91	Yadkin..	5,170 728.97
Guilford ..	16,842	2,374.62	Yancey..	4,594 647.75
Halifax..	11,160	1,573.46		
Harnett ..	6,907	973.79	Total..	709,185 \$100,000.00
Haywood..	6,241	879.88		
Henderson..	5,447	767.93		
Hertford..	5,143	725.06		
Hyde ..	3,300	465.20		
Iredell..	10,588	1,492.81		
Jackson ..	4,311	607.75		
Johnston ..	12,703	1,791.02		
Jones ..	2,845	401.05		
Lenoir..	6,507	917.39		
Lincoln ..	5,443	767.46		
Macon..	4,326	609.97		
Madison ..	8,180	1,153.38		
Martin..	5,901	832.04		
McDowell ..	5,258	741.38		
Mecklenburg..	21,223	2,992.44		

## CORPORATIONS CHARTERED

For the year ending Nov. 30, 1893.....	21
For the year ending Nov. 30, 1894.....	115
For the year ending Nov. 30, 1895.....	133
For the year ending Nov. 30, 1896.....	151
For the year ending Nov. 30, 1897.....	147
For the year ending Nov. 30, 1898.....	156
For the year ending Nov. 30, 1899.....	207
For the year ending Nov. 30, 1900.....	306
For the year ending Nov. 30, 1901.....	327
For the year ending Nov. 30, 1902.....	395
For the year ending Nov. 30, 1903.....	554
For the year ending Nov. 30, 1904.....	540
For the year ending Nov. 30, 1905.....	695
For the year ending Nov. 30, 1906.....	963

## North Carolina Interest Law.

The legal rate of interest is six per cent. It is contrary to law to charge a higher rate.

## Tax Commission Report---1905.

STATEMENT NO. 24—SHOWING TOTAL AMOUNT OF TAXES LEVIED IN NORTH CAROLINA FOR THE YEAR 1905. STATE, SCHOOL, COUNTY AND MUNICIPAL, TOGETHER WITH AMOUNTS RECEIVED BY STATE TREASURER FROM OTHER SOURCES.

For State Purposes—			
Real estate .. . . . .	\$226,187,110.00	\$ 474,992.93	
Personal property .. . . . .	142,997,886.00	300,295.54	
Railroads and other property, assessed by Corporation Commission .. . . . .			
Corporation excess .. . . . .	72,140,548.00	151,455.15	
Bank stock .. . . . .	8,275,697.00	17,378.96	
Building and loan stock .. . . . .	11,002,995.32	23,106.29	
	916,432.00	1,924.51	174,340.18
<b>Total</b> .. . . . .	<b>\$461,520,668.32</b>	<b>\$ 969,193.88</b>	<b>\$ 969,193.88</b>
Increase valuation over 1'04 of .. . . . .	18,922,446.00		
Incomes—tax on .. . . . .		27,988.95	
B. and C Schedules .. . . . .		146,351.18	
Additional receipts by State Treasurer .. . . . .			<u>1,231,550.64</u>
<b>Total all sources, State purposes</b> .. . . . .			<b>\$2,375,084.15</b>
<b>FOR PENSION—</b>			
On assessed property .. . . . .		\$ 184,608.27	
On polls .. . . . .		33,729.12	218,337.39
<b>FOR SCHOOLS—</b>			
White polls .. . . . .		\$ 306,622.57	
Indian polls .. . . . .		1,114.50	
Negro polls .. . . . .		111,530.16	
Railroad and other property ass. by Corporation Commission		130,607.06	
Corporation excess .. . . . .		14,846.18	
Bank stock .. . . . .		19,458.29	
Building and loan stock .. . . . .		2,048.77	
Property listed by white citizens .. . . . .		635,809.51	
Property listed by Indian citizens .. . . . .		913.01	
Property listed by negro citizens .. . . . .		29,602.87	
Dogs .. . . . .		714.06	
Special for graded schools .. . . . .		64,095.86	
Special for schools .. . . . .		34,873.55	
Distilleries and liquor dealers .. . . . .		42,765.59	
Fines .. . . . .		23,973.89	
Other sources .. . . . .		973.97	1,419,949.84
<b>FOR COUNTY PURPOSES—</b>			
General .. . . . .		1,133,229.03	
Poor .. . . . .		31,883.34	
Bridges and roads .. . . . .		409,233.02	
Special .. . . . .		565,395.54	
Special in townships .. . . . .		140,787.22	
B and C Schedules .. . . . .		123,477.84	2,403,505.99
<b>MUNICIPAL PURPOSES—</b>			
On polls .. . . . .		88,772.04	
On property .. . . . .		1,098,747.34	
Fines .. . . . .		26,744.39	
Dispensaries .. . . . .		51,389.90	
Saloons—liquor dealers .. . . . .		107,264.34	
All other sources .. . . . .		145,657.97	1,518,575.98
<b>Total, all purposes</b> .. . . . .			<b>\$7,935,453.35</b>
The following counties show the largest valuations of property—real and personal.			
Mecklenburg .. . . . .	\$ 18,627,843.00	\$ 241,263.00	
Wake .. . . . .	17,104,628.00	216,831.00	
Durham .. . . . .	16,208,189.00	141,803.00	
Buncombe .. . . . .	15,367,464.00	188,584.00	
Guilford .. . . . .	14,785,594.00	168,077.00	
Forsyth .. . . . .	14,067,585.00	169,889.00	
New Hanover .. . . . .	11,778,530.00	145,443.00	
Robeson .. . . . .	10,679,983.00	120,568.00	
Dare .. . . . .	576,868.00	11,280.00	

# THE CITIZENS NATIONAL BANK

*RALEIGH, N. C.*

offers its service to the public for all  
classes of legitimate banking business.

Capital, - - - -	\$100,000.00
Surplus and Profits,	140,000.00
Deposits, - - - -	1,250,000.00
Assets, - - - -	1,500,000.00

JOSEPH G. BROWN, *President.*

HENRY E. LITCHFORD, *Cashier.*

Clay .....	646,106.00	8,241.00
Corporations (other than railroads and banks) total assessed valuation .....		45,024,437.00
Banks, total assessed valuation .....		12,975,865.00

#### BONDED INDEBTEDNESS.

Total indebtedness, \$2,972,119.54.

#### COUNTIES.

Mecklenburg county has the largest bonded debt .....	\$ 300,000.00
Buncombe .....	286,000.00
Cumberland .....	114,800.00
Gaston .....	131,285.00
Guilford .....	185,000.00
Henderson .....	131,000.00
Rutherford .....	127,300.00
Wake .....	100,000.00
Total indebtedness, \$6,421,903.54.	

#### TOWNS.

Charlotte .....	965,000.00
Asheville .....	991,500.00
Greensboro .....	700,000.00
Durham .....	511,000.00
Raleigh .....	318,049.00
Wilmington .....	669,238.00
Winston .....	500,000.00

#### PROPERTY VALUATIONS IN TOWNS.

Total real estate .....	\$ 71,344,266.80
Total personal property .....	42,289,019.43
Total all property .....	113,633,286.23
Durham has the largest valuation .....	12,151,127.00
Wilmington .....	9,543,872.00
Raleigh .....	7,270,156.00
Greensboro .....	5,388,843.00
Winston .....	6,716,246.00
Charlotte .....	9,214,260.00
Asheville .....	8,055,875.00
Salem .....	1,931,795.00



## Official Vote for President--- 1904.

COUNTIES.	Parker.	Roosevelt.	Lincoln	1,009	671
Alamance .. . . .	1,907	1,770	Madison .. . . .	994	1,959
Alexander .. . . .	770	937	Martin .. . . .	1,419	216
Alleghany .. . . .	699	543	McDowell .. . . .	836	931
Anson .. . . .	1,226	207	Mecklenburg .. . . .	3,142	748
Ashe .. . . .	1,254	1,651	Mitchell .. . . .	408	1,284
Beaufort .. . . .	1,803	947	Montgomery .. . . .	937	858
Bertie .. . . .	1,264	2,552	Moore .. . . .	1,424	1,178
Bladen .. . . .	927	558	Nash.. . . .	1,428	645
Brunswick .. . . .	564	487	New Hanover .. . . .	1,254	91
Burcombe.. . . .	5,181	2,591	Northampton .. . . .	1,502	116
Curke .. . . .	1,080	1,001	Onslow .. . . .	823	451
Cabarrus .. . . .	1,509	1,254	Orange .. . . .	900	558
Caldwell .. . . .	1,169	1,415	Pamlico .. . . .	574	438
Camden .. . . .	389	99	Pasquotank .. . . .	947	275
Carteret .. . . .	1,012	655	Pender.. . . .	903	168
Caswell .. . . .	874	201	Perquimans .. . . .	610	373
Catawba .. . . .	1,497	1,300	Person .. . . .	942	473
Chatham .. . . .	1,551	1,477	Pitt.. . . .	2,329	429
Cherokee .. . . .	663	380	Folk .. . . .	497	559
Chowan .. . . .	573	148	Randolph .. . . .	2,334	1,808
Clay .. . . .	336	325	Richmond .. . . .	927	306
Cleveland .. . . .	2,162	1,036	Robeson .. . . .	2,274	982
Columbus .. . . .	1,447	876	Rockingham .. . . .	1,934	1,276
Craven .. . . .	1,555	238	Rowan .. . . .	2,424	1,215
Cumberland .. . . .	1,594	1,129	Rutherford... .. .	1,360	1,522
Currituck .. . . .	543	53	Sampson.. . . .	1,079	1,477
Dare .. . . .	415	350	Scotland .. . . .	646	65
Davidson .. . . .	2,017	2,054	Stavly .. . . .	1,024	1,080
Davie .. . . .	739	1,072	Stokes .. . . .	1,104	1,478
Duplin .. . . .	1,386	815	Surry .. . . .	1,741	2,475
Durham .. . . .	1,603	1,080	Swain .. . . .	499	828
Edgecombe .. . . .	1,588	126	Sylvania .. . . .	556	526
Forsyth .. . . .	2,301	2,209	Tyrrell .. . . .	343	367
Franklin .. . . .	2,099	232	Union .. . . .	1,181	319
Gaston .. . . .	1,258	866	Vance .. . . .	1,019	43
Gates .. . . .	677	273	Vance .. . . .	1,019	443
Graham .. . . .	362	401	Wake .. . . .	3,410	1,267
Granville .. . . .	1,505	518	Warren .. . . .	1,060	165
Greene .. . . .	949	283	Washington .. . . .	450	428
Guilford .. . . .	2,763	1,716	Watauga .. . . .	773	1,143
Halifax .. . . .	2,427	161	Wayne .. . . .	2,066	1,162
Harnett .. . . .	1,169	723	Wilkes .. . . .	1,348	2,470
Haywood .. . . .	1,631	1,125	Wilson .. . . .	1,362	623
Henderson .. . . .	887	1,341	Yadkin .. . . .	691	1,433
Hertford .. . . .	778	136	Yancey.. . . .	1,013	864
Hyde .. . . .	614	318			
Iredell .. . . .	2,126	1,510	Total.. . . .	124,121	82,442
Jackson .. . . .	1,015	947	Swallow, (Pro.): Total,	361.	
Johnston .. . . .	2,572	1,553	Watson, (Pop.): Total,	819.	
Jones .. . . .	638	250	Debs, (Socialist): 124.		
Lenoir... .. .	1,386	674			

To reach the Farmers your business interests should be represented weekly in

## The Farmer and Mechanic

which is a household necessity in North Carolina Homes, and as an advertising medium HAS NO EQUAL. For rates, address

THE FARMER AND MECHANIC, Raleigh, N. C.

RALEIGH-FAYETTEVILLE SHORT LINE.

# Raleigh & Southport Railway

**THE DIRECT LINE FROM  
Raleigh to Fayetteville**

and the

**SHORT LINE BETWEEN**

**Raleigh, Wilmington, Maxton,  
Florence, Charleston**

**and Points South**

through the centre of North Carolina's richest territory—the Cape Fear Section. A double daily service, elegant new equipment, through fertile Harnett County via

## **LILLINGTON**

the county seat of government and passing, enroute, the health-giving resort.

## **FUQUAY SPRINGS**

twenty-one miles from Raleigh, which furnishes the only ideal pleasure and health resort within an hour's ride of the Capital City.

# **Raleigh & Southport Railway**

General Offices, Raleigh, N. C.

JOHN A. MILLS, Pres. and Gen. Mgr.

# Indebtedness and Resources of North Carolina.

(From Commercial and Financial Chronicle.)

Admitted as a State .....	One of Original Thirteen.
Total area of State (square miles).....	52,250
State Capital .....	Raleigh
Governor (term expires January, 1909) .....	Robert b. Glenn
Secretary of State (term expires January, 1909) .....	J. B. Grimes
Treasurer (term expires January 1, 1909) .....	B. R. Lacy

LEGISLATURE meets biennially in odd years on the Wednesday after the first Monday in January, and there is no limit to length of sessions, but if sessions are continued longer than 60 days members "shall serve without compensation."

STATE DEBT.—The old debt, excepting such as is not recognized, has mostly been funded under the funding laws of 1879, the time prescribed for the exchange having been extended to January 1, 1907. These laws provided for the issue of (1) consolidated 4 per cent. bonds due in 1910 to fund old ante-war bonds at 40 per cent. of face value, "new" railroad bonds recognized as valid at 25 per cent. and bonds of 1866 and 1868 at 15 per cent., nothing being given for overdue coupons; and (2) for new consolidated 6 per cent. bonds due in 1919, for which the North Carolina R. R. construction bonds were made exchangeable at par, holders of construction bonds abating \$240 of overdue interest on each \$1,000 bond. The new bonds, both 4s and 6s, carry tax-receivable coupons, and are exempt from "all State, county or corporate taxation or assessment, direct or indirect, general or special." The 4s of 1903 are also exempt from taxation.

In compliance with a decision of the United States Supreme Court handed down February 1, 1904, North Carolina on April 1, 1905, paid to the State of South Dakota \$27,400, representing the judgment obtained by the latter State on \$10,000 bonds (donated to the State of South Dakota for the express purpose of bringing suit, an individual not being able to sue a State) issued by North Carolina and secured by 100 shares of stock of the North Carolina R. R. Co. and the holders of which had refused to accept the provisions of the funding law of 1879. See V. 78, p. 594; V. 79, p. 1728; V. 80, p. 1382; and also editorials on the subject, V. 78, p. 1248; V. 80, p. 1332. The State also settled with the remaining holders of this particular class of unfunded bonds, issuing the \$250,000 bonds of 1915 mentioned below to provide means of payment.

An amendment to the State Constitution passed by the Legislature in 1879 and ratified by popular vote in 1880 forbids the General Assembly to pay or recognize as valid the following bonds: Special tax bonds, \$11,366,000; bonds to Chatham R. R., 1868, \$1,030,000, and to Williamston & Tarboro R. R., \$150,000; penitentiary bonds of 1868, \$44,000, "unless the proposing to pay the same shall have first been submitted to the people and by them ratified by the vote of a majority of all the qualified voters of the State at a regular election held for the purpose." The special tax bonds were in three classes, class 1 bearing the coupon of April, 1869, and since; class 2 bearing the coupon of October, 1869; class 3 bearing the coupon of April, 1870. Holders of the special tax bonds brought suit to establish the validity of their bonds and the case was decided in favor of the State.

The recognized debt which had been adjusted up to March, 1906, stood as follows:

NAME AND PURPOSE—	Interest.		When Due.	Principal.	Outstanding.
	P. Ct.	Payable.			
Construction bonds .. ....c	6	A & O	April 1, 1919.....		\$2,720,000
Renewal bonds .....	4	J & J	July 1, 1910 .....		\$3,409,450
LOANS—					
		Interest.		Principal.	Outstanding.
		P. Ct.	Payable.		
Bonds of 1889—					
Prison debt bond.....	4	J & J	January 1, 1909.....		110,000
Prison farm bonds.....	4	J & J	January 1, 1909 .....		*60,000
Bonds of 1903.....	4	J & J	January 1, 1913 .....		300,000
South Dakota judgment and					
Schafer Bonds, 1905 .....	4	J & J	January 1, 1913 .....		250,000

\*Interest paid from earnings of State Prison.

PAR VALUE OF BONDS.—The consolidated 4s are \$50, \$100, \$500 and \$1,000; the consolidated 6s, \$1,000 each. The prison bonds are for \$500 and \$1,000 each. The bonds of 1903 are for \$500 and \$1,000 each.

INTEREST on the consolidated 4s and 6s and South Dakota judgment and Schafer bonds is payable in New York at the National Park Bank and in Raleigh.

TOTAL DEBT RECOGNIZED AND TOTAL ADJUSTED.—The recognized fundable debt which has been funded and the recognized fundable debt which has not been funded are as follows:

	Funded.	Not Funded.
Consols 6 per cent .....	\$ 2,720,000	\$ 22,000
Consols 4 per cent .....	3,409,450	165,120

To the foregoing we should add the further fact that the State does not have to raise money for the interest on the 6 per cent bonds for the reason that the lease of the North Carolina R. R. provides a fund for the payment of the interest thereon, and the State holds three millions (par value) in the stock of the road, which if sold would much more than pay the principal. In addition the State holds other stocks and bonds valued at \$1,028,000.

**ASSESSED VALUATION**—The State's assessed valuation prior to 1903, was made on the basis of about 2-3 of the cash value; in 1903, however, the attempt was to assess at true value, which accounts for the large increases in that year.

Years.	Real Estate.	Personal.	Railroads, etc.	Total.
1905	\$226,187,110	\$143,046,828	\$91,287,137	\$460,431,670
1903	220,303,339	127,526,081	86,143,529	433,972,939
1902	178,892,819	109,394,463	58,591,641	346,878,923
1901	175,366,240	108,075,569	57,780,200	341,222,009
1900	167,368,628	94,081,227	39,259,445	300,709,300
1899	165,968,278	86,923,457	38,377,823	291,269,558
1896	153,858,553	75,995,945	29,740,638	259,595,136
1894	158,088,064	76,391,837	27,801,392	262,281,292
1890	141,925,656	74,946,718	14,940,150	231,812,524
1885	121,618,200	81,134,422	.....	202,752,622
1881	104,742,911	62,995,728	.....	167,738,639

**TAX RATE**—The State tax rate (per \$1,000), in 1905 is \$4.30.

POPULATION OF STATE—			
1900	1,893,810	1840	753,410
1890	1,617,947	1830	737,987
1880	1,399,750	1820	638,829
1870	1,071,361	1810	555,500
1860	992,622	1800	478,103
1850	869,039	1790	393,751

The proportion of the colored population was 37.95 per cent in 1880; 35.05 per cent in 1890 and 33.3 per cent in 1900. In number blacks were 316,011 in 1850; 361,522 in 1860; 391,650 in 1870; 531,277 in 1880; 567,170 in 1890 and 624,469 in 1900.

## Cities, Counties and Towns in N. C.

NOTE—For debts of minor civil divisions not found among the statements given below, see "Additional Statements" at end of this State.

### ALAMANCE COUNTY.

Graham is the county seat.

**BONDED DEBT**—

Bonded debt, May 1905	\$ 50,000	County tax (per \$1,000) '04	\$4.03 1-3
Assessed valuation, 1904	6,687,278	Population in 1900	25,665

### ASHEVILLE—A. S. Barnard, Mayor; A. B. Halyburton, City Clerk.

County seat of Buncombe County. Bonds can be issued only by vote of people.

**LOANS—** When Due.

**LOANS—** When Due.

**CITY HALL AND MARKET HOUSE—**

**STREET BONDS—**

6s, J&J, \$15,000	Jan. 1, 1920
5s, J&J, 20,000	July 1, 1921

6s, J&J, \$30,000	July 1, 1913
5s, J&J, 292,000	July 1, 1911

**FLOATING DEBT BONDS—**

Bonded debt, Nov. '06
 \$991,500 |

6s, A&O, \$90,000	April 1, 1924
-------------------	---------------

Floating debt
 \$43,600 |

**REFUNDING BONDS—**

Total debt, Nov. '06
 \$1,035,100 |

4 1-2s, J&J, \$40,000	Jan. 1, 1934
-----------------------	--------------

Sinking fund
 \$21,825 |

**SEWER & WATER BONDS—**

Net debt, Nov. '06
 \$1,013,275 |

6s, J&J, \$100,000	July 1, 1918
--------------------	--------------

Assessed valuation, real
 \$5,641,706 |

5s, J&J, \$100,000	July 1, 1911
--------------------	--------------

Assessed val. personal
 \$2,745,166 |

**WATER BONDS—**

Total tax rate (per \$1,000) '06
 \$25.00 |

6s, J&J, \$70,000	Jan. 1, 1916
-------------------	--------------

(Assessment about 2-3 actual value.)

4s, F&A, \$200,000	April 1, 1922
--------------------	---------------

Total tax rate per \$1,000 '06
 \$25.00 |

**SCHOOL BONDS—**

Population in 1890
 10,235 |

5s, J&J, \$24,500	July 1, 1921
-------------------	--------------

Population in 1900
 14,694 |

4s, J&J, \$10,000	July 1, 1931
-------------------	--------------

Population in 1906 (est.)
 22,000 |

4s, J&J, \$10,000	Apr. 1, 1932
-------------------	--------------

INTEREST on the street improvement bonds is payable at Asheville; on the floating, water and school bonds at Baltimore.

### BUNCOMBE CO.—T. M. Duckett, Treasurer.

County seat is Asheville. The \$98,000 5 p. c. refunding bonds below were in litigation,

but the legality of the issue has been sustained successively by the County Court, the State Supreme Court and the United States Circuit Court. V. 78, p. 1408; V. 79, p. 793. Interest is now being paid regularly. Bonds are exempt from State and county taxes.

LOANS—		When Due.
<b>COURT HOUSE BONDS—</b>		
5s, J&J, \$50,000c	.....	Jan. 1, 1932
4 1-2s'05, J&J, \$20,000c	.....	June 1, 1935
<b>FUNDING BONDS—</b>		
5s, J&J, \$50,000c	.....	Nov., 1911
<b>REFUNDING A. &amp; S. R. R. BONDS—</b>		
5s, J&J, \$98,000c	.....	July 1, 1925
<b>REFUNDING BONDS—</b>		
4 1-2s'06, F&A, \$60,000c	....	Feb. 1, '07-36

LOANS—		When Due.
Bonded debt, Sept. 1, '06	.....	\$278,000
Assessed valuation 1905	.....	\$15,367,467
(Assessment about 2-3 actual value.)		
State & Co. tax (per \$1,000) '05	.....	\$10.00
Population in 1890	.....	35,266
Population in 1900	.....	44,288
Population in 1905 (est.)	.....	50,000

INTEREST on the funding and court house 5s is payable at the Chase National Bank, New York; on the refunding R. R. 5s at Blair & Co., N. Y.; on the court house 4 1-2s and refunding 4 1-2s at the Nat. Park Bank, N. Y.

**CHARLOTTE—C. M. Etheridge, Treasurer.**

County seat of Mecklenburg county. Incorporated Nov. 7, 1768.

LOANS—		When Due.
<b>CITY HALL BONDS—</b>		
5s, J&J, \$40,000c	.....	Jan. 1, 1922
<b>SCHOOL BONDS—</b>		
4s, J&J, \$40,000c	.....	March 20, 1931
<b>STREET AND SEWER BONDS—</b>		
5s, J&J, \$50,000c	.....	Jan. 1, 1918
5s, J&J, \$75,000c	.....	July 1, 1920
5s, J&J, \$300,000c	.....	Jan. 1, 1929
<b>FUNDING BONDS—</b>		
5s, J&J, \$10,000c	.....	July 1, 1923
4 1-2s, J&J, \$100,000c	....	June 10, 1933
4 1-2s'05, J&J, \$140,000c	....	March 1, 1935

LOANS—		When Due.
<b>WATER WORKS BONDS—</b>		
4 1-2s'05, J&J, \$210,000c	.....	Mch. 1, 1935
Bonded debt, Mch. 1, '06	.....	\$965,000
Assessed valuation, real	.....	\$5,363,550
Assessed valuation, personal	.....	\$3,850,710
Total valuation 1905	.....	\$9,214,260
(Assessment about 1-2 actual value.)		
Total tax (per \$1,000) '05	.....	\$21.66 2-3
Population in '00	.....	18,091
Population in 1904 (est.)	.....	25,000

INTEREST on the \$140,000 funding bonds due 1935 and the water-works bonds is payable at Baltimore; on all other bonds at New York City or Charlotte.

**CLEVELAND COUNTY**

W. H. Eskridge, County Treasurer.  
Shelby is the county seat.

LOANS—		When Due.
<b>RAILROAD BONDS—</b>		
6s, \$25,000	.....	1910
6s, \$25,000	.....	1915
Bonded debt Sept., 1906	.....	\$50,000
INTEREST payable in Shelby.		

Assessed valuation, 1905	.....	\$6,335,758
State & Co. tax (per \$1,000) '05	.....	6.40
Population in 1900	.....	25,078

**CUMBERLAND COUNTY**

Fayetteville is the county seat.		
Bonded debt April 1905	.....	\$114,800
Assessed valuation, 1904	.....	\$6,751,399

County tax (per \$1,000) '04	.....	\$3.90
Population in 1900	.....	20,249

**DURHAM—Geo. W. Woodward, Clerk.**

This is the county seat of Durham County. Incorporated as a town April 10, 1809; as a city May, 1895.

LOANS—		When Due.
<b>RAILROAD BONDS—</b>		
6s, J&J, \$87,000c	.....	Jan. 2, 1928
6s, Jan. \$59,000c	.....	July 1, 1918
<b>PUBLIC SCHOOL BONDS—</b>		
6s, J&J, \$24,000c	.....	Sept. 1, 1921
Subject to call.		
4 1-2s, J&J, \$50,000c	.....	1926
4 1-2s'05, J&J, \$50,000c	.....	July 1, 1935
<b>SEWER &amp; STREET IMP'T BONDS—</b>		
4 1-2s, J&J, 200,000c	.....	July 1, 1941
<b>MARKET BONDS—</b>		
4 1-2s, J&J, \$50,000c	.....	1926
Bonded debt Mch. 1, '06	.....	\$511,000

Floating debt	.....	\$28,682
Total debt Mch. 1, 1906	.....	\$539,682
Sinking Fund	.....	\$145,687
Net debt Mch. 1, 1906	.....	\$393,995
Assessed valuation, real	.....	\$4,590,735
Assessed valuation, personal	.....	\$7,538,941
Total valuation, 1905	.....	\$12,129,676
(Assessment about 2-3 actual value.)		
Total tax rate (per \$1,000) 1905	.....	\$18.90
Population in 1890	.....	5,485
Population in 1900	.....	6,679
Population in 1906 (under ext. corporate limits), (est.)	.....	20,000

For particulars in regard to assessed valuation, see Vol. 64, p. 480.  
INTEREST on the railroad bonds and public school bonds due 1921 and 1926 is pay-

# IMPROVE YOUR HELP

NOTHING IS DENIED WELL DIRECTED LABOR AND NOTHING IS ACCOMPLISHED WITHOUT IT. BE A PRODUCER AND NOT A PARASITE. LEARN TO MAKE SOMETHING. DAIRYMEN, BRICKLAYERS, CARPENTERS. EVERY YOUNG COLORED MAN SHOULD BE GIVEN AN OPPORTUNITY TO MAKE HIMSELF MORE USEFUL TO HIMSELF AND TO THE STATE BY BETTER INDUSTRIAL TRAINING.

AT THIS SCHOOL YOUNG NEGROES MAY EQUIP THEMSELVES WITH KNOWLEDGE THAT WILL MAKE THEM INDEPENDENT AND USEFUL CITIZENS.

WRITE FOR CATALOGUE.

## Agricultural and Mechanical College

### For the Colored Race

JAS. B. DUDLEY Pres.

Greensboro, N. C.

able at office of City Treasurer; on the public school bonds of 1905 at the U. S. Mortgage & Trust Co., New York City; on all other bonds at the Bank of America, New York.

#### DURHAM COUNTY.

John W. Allen, Ch. Bd. Co. Com'rs.  
 Durham is the county seat.

Bonded debt, Oct. 1, '06 .....	\$60,000	County tax (per \$1,000) 1906 .....	\$7.50
Assessed valuation, 1906 .....	\$16,414,498	Population in 1900 .....	26,283

#### FAYETTEVILLE.

This city is in Cumberland County.

Bonded debt (last returns) .....	\$63,000	Population in 1900 .....	4,670
----------------------------------	----------	--------------------------	-------

#### FORSYTH COUNTY.

H. W. Lindsay, Register of Deeds.  
 Winston-Salem is the county seat.

Bonded debt Sept., 1906 .....	\$55,000	County tax (per \$1,000) 1906 .....	\$7.50
Assessed valuation, 1906 .....	\$14,475,021	Population in 1900 .....	35,261

#### GASTON COUNTY.

A. J. Smith, Register of Deeds.  
 Dallas is the county seat. The bonds below are part of an issue of \$300,000, of which only \$100,000 sold to date of statement.

Bonded debt Sept. '06 .....	\$100,000	(Assessment about 50 per cent actual value.)	
Floating debt .....	30,000	Tax rate (per \$1,000) '06 .....	\$9.16 2-3
Total debt, Sept. 1906 .....	130,000		

Assessed valuation, 1906 .....	8,250,000	Population in 1900 .....	27,903
		Population in 1906 (est.) .....	34,000

**GASTONIA.**

Beeler Moore, Treasurer.

This town is in Gaston County.

Bonded debt May 1, '06 .....	\$105,000	Assessed valuation 1906 .....	\$1,250,000
Floating debt .....	8,000	Population in 1900 .....	4,610
Total debt May 1, 1906 .....	113,000	Tax rate (per \$1,000) 1906 .....	28.50

**GREENSBORO—**

County seat of Guilford County. Bonds are exempt from taxation.

LOANS—	When Due.	LOANS—	When Due.
<b>IMPROVEMENT BONDS, 1887—</b>			
6s, J&J, \$100,000 .....	July 1, 1917	4s, \$75,000 .....	1954
5s, g, J&J, \$10,000 .....	Jan. 1, 1931	<b>STREET BONDS—</b>	
5s, g, J&J, \$65,000 .....	1931	<b>WATER WORKS BONDS—</b>	
<b>ELECTRIC LIGHT BONDS—</b>			
5s, g, J&J, \$25,000 .....	Jan. 1, 1931	5s, g, J&J, \$100,000 .....	1931
<b>SCHOOL LOCATION—</b>			
6s, J&J, \$30,000 .....	Jan. 1, 1922	5s, g, J&J, \$100,000 .....	1931
6s, J&J, \$20,000 .....	July 1, 1913	Bonded debt, Jan. 1, '06 .....	\$700,000
6s, J&J, \$9,000 .....	July 1, 1913	Water debt (included) .....	200,000
<b>SEWER BONDS—</b>			
5s, J&J, g, \$65,000 .....	1931	Assessed valuation, 1905 .....	5,900,980
4s, J&J, \$75,000 .....	1954	(Assessment about 2-3 actual value.)	
<b>BUILDING BONDS—</b>			
5s, g, A.O., \$35,000 .....	Apr. 1, 1930	City tax rate (per \$1,000) '05 .....	\$13.00
INTEREST paid in Greensboro and New York.			
		Total tax (per \$1,000) '05 .....	\$20.90
		Population in 1890 .....	3,117
		Population in 1900 .....	10,335

**GREENVILLE—**

This town is in Pitt County.

Bonded debt, Nov. '06 .....	\$75,000	Tax rate (per \$1,000) 1905 .....	\$12.50
Assessed valuation, 1905 .....	\$1,211,269	Population in 1900 .....	2,565

**GUILFORD COUNTY—J. L. Kims, Chairman Highway Com.**

County seat is Greensboro. The bonds mentioned below are part of an authorized issue of \$300,000.

LOANS—	When Due.	Assessed valuation, 1905 .....	\$14,768,539
<b>HIGHWAY IMPROV'T BONDS—</b>			
5s '03, J&J, \$185,000e .....	June 1, 1933	(Assessment about 65 per cent actual val.)	
Bonded debt, Sept. 1906 .....	\$185,000	State & Co. tax (per \$1,000) '05 .....	\$8.90
County has no floating debt.			
		Population in 1890 .....	28,052
		Population in 1900 .....	39,074
		Population in 1906 (est.) .....	55,000

INTEREST is payable in Greensboro.

**HENDERSON—**

This town is in Vance County.

Bonded debt, Oct. '06 .....	\$60,000	Tax rate (per \$1,000) 1906 .....	\$8.50
Assessed valuation, 1904 .....	1,500,790	Population in 1900 .....	3,746

**HENDERSON COUNTY—**

J. S. RHODES, Sheriff.

County seat is Hendersonville. See V. 76, p. 342 and 667, for litigation over railroad aid bonds.

LOANS—	When Due.	Assessed valuation 1905 .....	\$2,985,976
<b>REFUNDING BONDS—</b>			
6s, M-N, \$97,000 .....	May 1, 1925	(Assessment 3-4 to 4-5 actual val.)	
Bonded debt May 1, '06 .....	\$134,000	State & Co. tax (per \$1,000) '05 .....	\$14.20
Sinking fund .....	2,000	Population in 1890 .....	12,580
Net debt May 1, 1906 .....	132,000	Population in 1900 .....	14,104

**HICKORY—**

J. D. ELLIOTT, Mayor.

This place is in Catawba County.

Bonded debt Mch. 13, '06 .....	\$100,000	Assessed valuation 1905 .....	\$1,216,000
--------------------------------	-----------	-------------------------------	-------------

# Carolina Life Insurance Company

*Home Office:* **HIGH POINT, N. C.**

Conducted along conservative lines yet progressive and lending  
all its resources to help build up North Carolina.

M. J. WRENN, Pres.                      E. M. ARMFIELD, Treas.                      R. T. PICKENS, Sec.  
MILES McDAWSON, Actuary.                      JAS. A. TURNER, M. D., Medical Director.

Floating debt .....	4,000	Tax rate (per \$1,000) 1905 .....	\$10.10
Total debt Mch. 13, '06 .....	104,000	Population in 1900 .....	2,535

## KINSTON—L. J. Newborne, City Clerk.

This city is the county seat of Lenoir County. Established December 1762. Bonds are exempt from city tax.

LOANS—	When Due.	Bonded debt Sept., 1906 .....	\$197,000
ELEC. LIGHT & ST. IMP. BONDS—		Assessed valuation 1906 .....	\$2,302,019
6s, J&J, \$2,000c .....	1906, '07, '08	(Assessment about 2-3 actual value.)	
REFUNDING BONDS—		City and Sch. (per \$1,000) '06 .....	\$5.83 1-3
5s, J&J, \$25,000 .....	July 1, 1930	Population in 1890 .....	1,726
SCHOOL BONDS—		Population in 1900 .....	4,106
4 1-2s, J&J, \$20,000c .....	June 30, 1931	Population in 1906 (about) .....	7,500
WAT. WORKS & SEW'GE BONDS—			
5s. A-O, \$100,000c .....	Apr. 1, 1934		
5s, '05, J&J, \$50,000c .....	Jan. 1, 1935		

INTEREST on the electric light and street improvement bonds is payable in Kinston; on the other bonds in Chicago and New York City.

## LEXINGTON—

This town is in Davidson County.

Bonded debt Nov. '06 .....	\$104,000	Population in 1900 .....	1,234
Assessed valuation 1906 .....	\$1,383,249	Population in 1905 .....	3,623
Tax rate (per \$1,000) 1906 .....	10.50		

## McDOWELL COUNTY—

J. A. LANGBRIDGE, Register of Deeds.  
Marion is the county seat.

Bonded debt Sept. 10, '06 .....	\$62,900	Assessed valuation 1906 .....	\$2,810,874
Floating debt .....	5,500	State & Co. tax (per \$1,000) '06 .....	10.60
Total debt Sept. 10, '06 .....	68,400	Population in 1900 .....	12,567

## MADISON COUNTY—

VAN B. DAVIS, Treasurer.  
Marshall is the county seat.

Bonded debt May 2, '06 .....	\$85,000	County tax (per \$1,000) '05 .....	\$7.66 2-3
Assessed valuation 1905 .....	3,007,745	Population in 1900 .....	20,644

## MECKLENBURG COUNTY—

County seat is Charlotte.

LOANS—	When Due.	Assessed valuation 1905 .....	\$13,432,731
RAILROAD AID—		(Assessment about 1-2 actual value.)	
6s, M-N, \$300,000 .....	Nov. 1, 1920	State & Co. tax (per M) '05 .....	\$11.66 2-3
Bonded debt May 1, '06 .....	\$300,000	Population in 1890 .....	42,673
Floating debt .....	57,750	Population in 1900 .....	55,268
Total debt May 1, 1906 .....	357,750		



INTEREST is payable in Charlotte, N. C., and at the American Exchange National Bank, New York.

**MONROE—**

This city is the county seat of Union County.

Bonded debt June, 1905 .....	\$45,000	Assessed valuation 1904 .....	\$1,000,000
Floating debt .....	20,000	Tax rate (per \$1,000) 1904 .....	24.00
Total debt June, 1905 .....	65,000	Population in 1900 .....	1,996

**NEW BERN—**

This city is the county seat of Craven County. Founded by the Swiss in 1710. Bonds are tax exempt.

<b>LOANS—</b>	When Due.	<b>LOANS—</b>	When Due.
<b>WATER BONDS—</b>		<b>PAM., ORIENTAL &amp; W. RY. BONDS—</b>	
5s, \$80,000 .....		4s, '03, \$50,000 .....	May 1, 1933
<b>LIGHT BONDS—</b>		Bonded debt Jan. 1, '06 .....	\$155,000
5s, \$15,000 .....		Assessed valuation 1905 .....	3,062,414
<b>REFUNDING BONDS—</b>		Tax rate (per \$1,000) 1905 .....	8.50
5s, \$10,000 .....		Population in 1900 .....	9,000
INTEREST payable at New Bern.		Population in 1906 (est.) .....	14,000

**NEW HANOVER COUNTY—**

T. O. Bunting, Deputy Register of Deeds.  
Wilmington is the county seat.

Bonded debt Mch. '06 .....	\$106,000	County tax (per \$1,000) 1905 .....	3.60
Assessed valuation 1905 .....	8,334,006	Population in 1900 .....	25,785

**ONSWLOW COUNTY—**

E. W. Summersill, Treasurer.  
Jacksonville is the county seat.

Bonded debt Meh, 1906 .....	\$24,000	Assessed valuation 1905 .....	\$2,947,000
Railroad debt (not recognized by county) .....	40,000	County tax (per \$1,000) 1905 .....	\$8.00
		Population in 1900 .....	11,940

**OXFORD—**

W. A. Devin, Mayor.  
This place is in Granville County.

Bonded debt Sept., 1906 .....	\$107,500	Tax rate (per \$1,000) 1906 .....	\$15.50
Assessed valuation 1906 .....	1,250,000	Population in 1900 .....	2,050
		Population in 1906 (est.) .....	3,250

**RALEIGH—JAS. I. Johnson, Mayor. W. W. Willson, City Clerk.**

Raleigh is the county seat of Wake County.			
<b>LOANS—</b>	When Due.	Bonded debt Mch. 1, '05 .....	\$383,700
<b>CURRENT EXPENSE BONDS—</b>		Floating debt .....	5,114
5s, M-N, \$25,000 .....	May 1, 1907	Total debt Mch. 1, 1905 .....	388,814
<b>CONSOLIDATED DEBT BONDS—</b>		Sinking fund .....	55,737
5s, J&J, \$67,500 .....	July 1, 1919	Net debt Mch. 1, 1905 .....	333,077
<b>FUNDED DEBT—</b>		Assessed valuation, real .....	5,070,774
6s, J&J, \$41,200 .....	July 1, 1907	Assessed val. personal .....	2,199,382
<b>PUBLIC IMP. BONDS—</b>		Total valuation 1905 .....	7,270,156
5s, J&J, \$75,000 .....	July 1, 1929	(Assessment about 2-3 actual value.)	
4s, J&J, \$100,000 .....	July 1, 1929	City tax rate (per \$1,000) '06 .....	\$10.00
<b>STREET BONDS—</b>		Population in 1890 (census) .....	12,678
5s, J&J, \$25,000 .....	July 1, 1929	Population in 1900 .....	13,643
5s, A-O, \$50,000 .....	Oct. 1, 1927		

TAX FREE.—The bonds are all exempt from city taxation.  
INTEREST on the funded debt bonds is payable in Raleigh; all other interest payable in Baltimore. Coupons are all tax-receivable.

**REIDSVILLE—**

This place is in Rockingham County.			
Bonded debt Nov. 1906 .....	\$75,000	Tax rate (per \$1,000) 1905 .....	7.50
Assessed valuation 1905 .....	1,430,538	Population in 1900 .....	3,262

**RUTHERFORD COUNTY—G. Biggerstaff, Treasurer.**

County seat is Rutherfordton.			
<b>LOANS.</b>	When Due.	Assessed valuation 1906 .....	\$4,181,452
<b>RAILROAD BONDS—</b>		(Assessment about 2-3 actual value.)	

## ELIZABETH COLLEGE

AND CONSERVATORY OF MUSIC  
CHARLOTTE, N. C.



### *A High-Grade College for Women*

Ideal climate. Midway between Asheville and Pinchurst, New York and Florida. Beautiful suburban location, overlooking the city. 20 acres campus. \$250,000.00 college plant. Fire-proof buildings. 20 experienced, university-educated teachers. A. B. and elective graduate courses. Music, Art, Expression. *Write for free catalog.*

**CHAS. B. KING, Pres.**

6s, M-N, \$27,300c .....	Nov. 1, 1908	State & Co. tax (per \$1,000) '06 .....	\$9.77
<b>REFUNDING BONDS—</b>		Population in 1900 .....	25,101
4 1-2g'05 Jan. \$100,000c .....	Jan. 1, 1936	Population in 1905 (est.) .....	30,000
Bonded debt Sept. '06 .....	\$127,300	INTEREST is payable at Rutherfordton.	

### **SALISBURY—W. I. Rainey, City Treasurer.**

This is the county seat of Rowan County.

**LOANS—** When Due.

**SCHOOL BONDS—**

5s, A-O, \$10,000c .....
 June 1, 1916 |

**STREET & SEWER BONDS—**

5s, June \$15,000c .....
 June 1, 1911 |

5s, June \$20,000c .....
 June 1, 1921 |

5s, A-O, \$25,000c .....
 Jan. 1, 1930 |

**WATER & SEWER BONDS—**

5s, A-O, \$75,000c .....
 Oct. 1, 1931 || INTEREST is payable in New York City. | | Bonded debt Mch. 1, '06 ..... | \$235,000 |
		Floating debt .....	30,000
		Sinking fund .....	4,100
		Assessed valuation 1905 .....	3,225,000
		(Assessment about 2-3 actual value.)	
		City tax rate (per \$1,000) '05 .....	\$10.16
		Population in 1890 .....	4,418
		Population in 1900 .....	6,277
		Population in 1906 (est.) .....	11,000

### **SALISBURY TOWNSHIP—**

A. L. Smoot, Register of Deeds.

This township is in Rowan County.

Bonded debt Sept. 1906 .....
 \$50,000 |

Assessed valuation 1905 .....
 4,988,537 ||  | | Tax rate (per \$1,000) 1906 ..... | \$8.70 |
|  | | Population in 1900 ..... | 11,261 |

### **SPENCER—**

A. W. Hicks, Clerk.

This town is in Rowan County.

**LOANS—** When Due.

5s, '06, A-O, \$35,000 .....
 Apr. 2, 1936 |

### **STANLY COUNTY—J. M. Vanhoy, Clerk, Bd. Co. Com.**

County seat is Albemarle. The bonds below were in litigation for some time, but early in 1902 were declared valid by the the U. S. Circuit Court of Appeals. On June 1, 1903, this decision was confirmed by the United States Supreme Court. We are advised that the Legislature has authorized this county to issue refunding bonds, but that the law was so amended as to make it practically inoperative. See V. 80, p. 1989.

**LOANS—** When Due.

**RAILROAD AID BONDS—**

6s, July \$100,000c .....
 1920 |

Bonded debt Apr. 1, '06 .....
 \$100,000 ||  | | Assessed valuation 1905 ..... | \$3,065,000 |
		(Assessment is at real value)	
		State & Co. tax (per M) '05 .....	\$7.76 2-3
		Population in 1890 .....	12,136

Floating debt ..... 22,000 | Population in 1900 .....15,220  
 INTEREST is payable at First National Bank, Salisbury, N. C.

**STATESVILLE—J. C. Steele, Mayor. E. Morrison, Clerk & Treas.**

County seat of Iredell County. All bonds are in coupon form.

LOANS—	When Due.	FUNDING BONDS—
WAT., SEWER & LIGHT BONDS—		5s, '05, J&J, \$20,000c .....July 1, 1935
5s, '06, J&J, \$20,000c .....July 1, 1936		Bonded debt Sept. '06 .....\$120,000
5 1-2s, A-O, \$52,000c .....Oct. 15, 1927		Assessed valuation 1905 .....\$1,748,186
SCHOOL HOUSE BONDS—		Total tax rate (per \$1,000) '05.....\$20.70
6s, J&J, \$10,000c .....1913		Population in 1890 .....2,318
ELECTRIC LIGHT BONDS—		Population in 1900 .....3,141
6s, J&J, \$8,000c .....1915		Population in 1906 (est.) .....5,000
A. F. & O. RR. BONDS—		
5s, J&J, \$100,000c .....1921		

INTEREST on the \$52,000 5 1-2s is payable at Chicago; on other bonds at Statesville.

**TRANSYLVANIA COUNTY—**

T. T. Loftis, Clerk Superior Court.

Brevard is the county seat.

Bonded debt Mch, 1906 .....\$85,000	County tax (per \$1,000) '05 ....\$6.66 2-3
Assessed valuation 1905 .....1,708,711	Population in 1900 .....6,020

**WAKE COUNTY—**

B. P. Williamson, Treasurer.

Raleigh is the county seat.

Bonded debt Sept. 1, '06 .....\$100,000	Assessed valuation 1905 .....\$17,104,720
Assessed valuation, real .....10,016,798	County tax (per \$1,000) '05 ..\$2.36 2-3
Assessed valuation, personal .....5,083,115	Population in 1900 .....54,620
RR. and telegraph .....2,004,715	Population in 1906 (est.) .....60,000

**WILKES COUNTY—**

Wilkesboro is the county seat. The county refused to pay the interest on the bonds below on the grounds that the railroad company had not complied with its contract. The case was taken to the courts and after lengthy litigation the U. S. Circuit Court of Appeals early in 1902 gave an opinion in favor of the bonds. On May 18, 1903, the United States Supreme Court also decided the case in favor of the validity of the bonds. See V. 76, p. 1313.

LOANS—	When Due.	Assessed valuation 1905 .....
RAILROAD AID BONDS—		(\$2,527,472 (Assessment about 2-3 actual value.)
6s, semi-an \$67,000 .....1907-21		State & Co. tax (per \$1,000) '05..\$11.00
Bonded debt Sept., 1906 .....67,000		Population in 1890 .....22,675
		Population in 1900 .....26,872

**WILMINGTON—**

Wilmington is the county seat of New Hanover county. Bonds are exempt from City taxation. Incorporated as a city February 1, 1866.

LOANS—	When Due.	Bonded debt, Oct. 1, '06 .....
FUNDING BONDS—		Sinking fund .....\$21,700
5s, g '92, J&J, \$114,400c ....Jan. 1, 1922		Assessed valuation, real .....\$6,555,035
W. O. & E. C. R. R.—		Assessed valuation, personal ..\$3,337,652
6s, J&J, \$96,000c .....Jan. 1, 1918		Total valuation 1906 .....9,892,687
C. F. & Y. R. R.—		(Assessment about 2-3 actual value.)
5s, J&J, \$126,000c .....Jan. 1, 1919		City tax rate (per M), '06 .....\$15.00
REFUNDING BONDS—		Total tax rate (per M), 1906 .... 22.80
4s, g, J&J, \$148,000c .....July 1, 1929		Population in 1900 .....20,976
		Population in 1890 .....20,056
		Population in 1906 (est.) .....27,000

INTEREST on bonds is payable in Wilmington and New York. Coupons are tax-receivable.

**WILSON—**

This city is in Wilson County.

LOANS—	When Due.	Bonded debt Sept. 1906 .....
STREET PAVING BONDS—		Water debt (included) .....70,000
5s, M-S, \$25,000 .....Sept. 23, 1931		Assessed valuation 1906 .....4,000,000
WAT. & LIGHT BONDS—		(Assessment about 2-3 actual value.)
5s, A-O, \$74,000 .....Oct. 1, 1912		Total tax (per M) 1906 .....\$13.45

SEWER BONDS—		Population in 1890 .....	2,126
6s, g, Jan. \$17,000 .....	1916	Population in 1900 .....	3,525
ST. SEWER & WAT. BONDS—		Population in 1906 (est.) .....	7,987
5s, A-O, \$40,000 .....	Oct. 15, 1933		

INTEREST on the \$40,000 bonds due 1933 and the paving bonds is payable at U. S. Mortgage & Trust Co., New York; on the water and light bonds at the Chemical National Bank, N. Y.; on the sewer bonds at the National Park Bank, N. Y.

WILSON GRADED SCHOOL DISTRICT.		Gray R. King, Superintendent.
6s, J&J, \$9,000 .....	July 1, '07-'15	

**WILKES COUNTY—O. F. Blevins, Clerk.**

Winston is the county seat of Forsyth county.

LOANS—		when Due.	Bonded debt May 1, 1906 .....	\$500,000
IMPROVEMENT BONDS—			Floating debt .....	16,333
5s, g F-A, \$100,000 .....	Aug. 15, 1910		Tax valuation, real .....	2,174,350
5s, g M-N, \$100,000 .....	May 1, 1911		Tax valuation, personal .....	4,541,896
RAILROADS BONDS—			Total valuation 1905 .....	6,716,246
6s, M-N, \$40,000 .....	Nov. 15, 1909		Assessment about 1-3 actual value.)	
WAT. WORKS & OTHER PUR.—			City tax (per \$1,000) 1905 .....	\$10.00
5s, g M-S, \$160,000 .....	Sept. 1, 1924		Population in 1890 .....	8,018
5s, g J&J, \$100,000 .....	Jan. 1, 1934		Population in 1900 .....	10,008
TAX FREE.—All of the city's bonds are			exempt from taxation.	
INTEREST on the railroad bonds is payable at			Winston; on others at Baltimore, Md.	

**ADDITIONAL STATEMENTS.**

In the table below we give statistics regarding several civil divisions in North Carolina not included in the foregoing.

	Bonded Debt.	Floating Debt.	Assessed Valuation.	Tax. Rate.	Popula- tion 1900
Dunn, Harnett County ..	\$35,000	.....	\$ 500,000	\$ 5.00	1,072
Granville County .....	34,000	None	3,500,000	5.50	23,262
Harnett County .....	34,000	9,703	3,342,325	4.36 2-3	15,988
Lincolnton, Lincoln Co. ..	30,000	5,000	1,770,000	9.00	828
Richmond County .....	25,000	3,000	4,258,000	7.20	.....
Rockingham Township ..	25,000	.....	1,500,000	7.50	33,163
Rowan county .....	25,000	None	10,194,874	1.70	31,066
Scotland County .....	28,000	.....	2,810,830	5.36 2-3	12,553
Southern Pines, Moore Co.	30,000	1,000	277,949	20.00	517
Stokes County .....	35,000	None	2,395,296	4.80 2-3	10,866

**Popular Vote for President--- 1904.**

STATES.	Roosevelt.	Parker.	New York	859,533	683,981
Alabama .. . . .	22,472	79,557	North Carolina .. . .	82,442	124,121
Arkansas .. . . .	46,860	64,434	North Dakota .. . . .	52,505	74,253
California .. . . .	205,226	89,254	Ohio .. . . .	600,096	344,674
Colorado .. . . .	154,687	100,105	Oregon .. . . .	60,455	17,521
Connecticut .. . . .	111,089	72,969	Pennsylvania .. . . .	840,919	337,998
Delaware .. . . .	23,714	19,360	Rhode Island .. . . .	41,605	24,839
Florida .. . . .	8,314	27,046	South Carolina .. . .	2,271	52,863
Georgia .. . . .	24,003	82,472	South Dakota .. . . .	72,583	22,002
Idaho .. . . .	47,783	18,480	Tennessee .. . . .	105,369	131,653
Illinois .. . . .	632,615	327,607	Texas .. . . .	50,308	167,226
Indiana .. . . .	369,289	274,345	Utah .. . . .	62,444	33,412
Iowa .. . . .	307,907	149,141	Vermont .. . . .	46,682	9,777
Kansas .. . . .	210,573	84,800	Virginia .. . . .	46,450	80,638
Kentucky .. . . .	205,277	217,170	Washington .. . . .	101,504	28,096
Louisiana .. . . .	5,205	47,708	West Virginia .. . . .	132,608	100,850
Maine .. . . .	64,437	27,630	Wisconsin .. . . .	280,164	124,107
*Maryland .. . . .	109,497	**109,446	Wyoming .. . . .	20,489	8,930
Massachusetts .. . . .	257,822	165,746			
Michigan .. . . .	361,866	134,151	Totals .. . . .	7,627,632	5,080,504
Minnesota .. . . .	216,651	55,187	(*) One Republican elector; (**) high-		
Mississippi .. . . .	3,147	53,380	est Democratic elector.		
Missouri .. . . .	321,447	295,847	VOTE FOR OTHER CANDIDATES.		
Montana .. . . .	34,392	21,773	Debs, (Socialist), 391,587; Swallow, (Prohi-		
Nebraska .. . . .	138,558	51,876	bitionist), 260,303; Watson, (Peoples), 114,-		
Nevada .. . . .	6,867	3,982	657; Corregan, (Socialist Labor), 33,453;		
New Hampshire .. . . .	54,179	33,905	Helcomb, (Continental Labor), 830.		
New Jersey .. . . .	245,164	164,566			

**ALAMANCE COUNTY.****County Seat, Graham.**

Formed in 1848 from Orange county, name derived from Alamance Creek.

Area, 450 square miles.

**POPULATION:** 25,665. White males, 9,244; white females, 9,695. Foreign born, 22. Negro males, 3,186; negro females, 3,537; other colored, 3. White males over 21 years, 4,389; negro males over 21 years, 1,138; other colored, 3. White polls, 2,956. Negro polls, 712.

Value of real estate, \$3,852,627, decrease of \$1,758 from 1905. Value personal property, \$208,241, decrease of \$27,363 from 1905, including 3,472 horses, 1,239 mules, 13 jacks and jennets, 154 goats, 7,819 cattle, 8,942 hogs, 1,336 sheep, 106 dogs, 80 bicycles.

Property listed in 1906 by whites, \$5,785,251; by negroes, \$145,617.

**TAX RATE:** County, 18 1-3c. on \$100; roads, 16 2-3c.; on debt, property, 2c.; poll, 6c. Indebtedness, \$50,000. Nine miles macadam road; cost per mile, \$2,500. Iron bridges, 11.

No schools: White, 66; colored, 28.

**POST OFFICES:** ALTAMAHAW, BURLINGTON, Cedar Cliff, Clover Orchard, ELON COLLEGE GRAHAM, (e. h.), HARTSHORN, HAW RIVER, Holmans Mills, Mandale, MEBANE, Mortons Store, Oakdale, Oneida, Pleasant Grove, Pleasant Lodge, ROCK CREEK, Sandy Grove, SAXAPAHAW, Shetucket, SNOW CAMP, Stainback, SWEPSONVILLE, SYLVESTER, UNION RIDGE, Vincent, Wooten.

**PUBLIC ROADS:** W. D. Woods, Graham, Supt. Roads worked by taxation and convict labor; 16 2-3c. on \$100 and 50c. poll, total last year, \$13,461.34. No. Miles, 725; crushed stone, 9.

**RAILROAD, TELEGRAPH AND EXPRESS COMPANIES.**

North Carolina Railroad, 17.05 miles, assessed value .....	\$499,896.52
Pullman Company, 17.05 miles, assessed value .....	2,673.25
Southern Express Company, 17.05 miles, assessed value .....	1,872.85
Western Union Telegraph Company, 106.23 miles, assessed value.....	5,617.94
Mebane-Ridgeville Telephone Co., 12.00 miles, assessed value.....	276.00
American Cotton Oil Company, assessed value .....	3,616.66
Graham Water & Electric Company, assessed value .....	55,000.00
Southern Bell Telephone and Telegraph Company, assessed value.....	14,219.77
Postal Telegraph Company, assessed value, .....	1,098.60
American Telephone and Telegraph Company, assessed value.....	1,083.00
Union Tank Line, assessed value.....	4,023.00

**SUPERIOR COURT:** March 4th; May 27th, civil cases only; September 2nd, two weeks, 1st week criminal, 2nd week, civil cases; November 4th, criminal cases.

**COUNTY OFFICERS.**

**CLERK OF THE COURT**—J. D. Kernodle, Graham.

**SHERIFF**—R. T. Kernodle, Burlington.  
**REGISTER OF DEEDS**—C. D. Johnston, Haw River.

**TREASURER**—Joseph C. Holt, Burlington.

**CORONER**—S. D. McPherson, Graham.  
**SURVEYOR**—Lewis H. Holt, Graham.

**STANDARD-KEEPER**—J. H. Moore, Graham.

**CO. SUPT. HEALTH**—Geo. W. Long, Graham.

**CO. ATTORNEY**—W. H. Carroll, Burlington.

**SUPT. CO. HOME**—J. H. Tarpley, Burlington.

**PUBLIC ADMINISTRATOR**—J. L. Scott, Jr., Graham.

**U. S. COMMISSIONER**—W. A. Hall, Burlington.

**CO. SUPT. SCHOOLS**—W. S. Long, Graham.

**BOARD OF EDUCATION**—W. J. Graham, (chm.), Union Ridge; S. E. Tate, Stainback; A. N. Roberson, Lacey.

**CO. COMMISSIONERS**—Geo. T. Williamson, (chm.), Saxapahaw; T. B. Barker, Wooten; T. F. McVey, Snow Camp; W. E. Vincent, Burlington, R. F. D. No. 3; B. S. Robertson, Haw River.

**CO. BOARD OF ELECTIONS**—J. S. Cook, Graham; D. F. Morrow, J. R. Ireland Burlington.

**CONSTABLES**—Burlington Township. Charles D. Story, Burlington; Pleasant Grove, Edgar Patton, Pleasant Grove; Graham, Jas. R. Mann, Graham; Newlin, W. J. Riddle, Thompson, W. E. Payne, Swepsonville; Melville, A. J. McCauley, Mebane; Haw River, Wm. P. Durham, Haw River; Patterson, Wm. H. Euliss, Oakdale; Coble, L. P. Sharp; Boon Station,

M. R. Cook, Elon College; Morton, A. W. McIntyre, Altamahaw; Faucette, Lon. A. McCauley, Union Ridge.

### Justices of the Peace.

GRAHAM—T. P. Bradshaw, Geo. S. Rogers, V. S. Freelano J. I. White, L. H. Holt, John L. Murray, Graham.

NEWLIN—James G. Braxton, G. G. McBane, Sutphin, John C. Griffin, Cane Creek; M. C. McBane, Mandale; J. G. Clark, Cane Creek; John M. Foust, Clover Orchard.

THOMPSON—T. A. Morrow, Oaks; S. H. Webb, Oaks; C. W. Bradshaw, Swepsonville.

MELVILLE—Jno. W. Nicholson, Mebane; D. D. Mebane, Mebane; H. A. Bason, Mebane.

FAUCETT—Chas. A. Wilson, John H. Wilkins, Union Ridge; A. O. Huffman, Burlington.

BOON STATION—Adolphus G. Faucette, Elon College; J. C. Whitseil, Elon College; J. A. Whitesell, Elon College.

MORTON—T. B. Barker, Maywood; P. Y. Bowles, Joseph H. Gilliam, Mortons Store; John W. Garrison, Shallowford; D. M. Ireland, Altamahaw; William A. Jones, Altamahaw; Wm. A. Paschal, Wooten.

ALBRIGHT—T. P. Nicholson, Isaac Holt, Alton Thompson, Graham, No. 1.

BURLINGTON TOWNSHIP—A. F. Apple, L. J. Fonville, D. F. Morrow, Robert P. Keck, Henry F. Moore, George A. Clendenin, Burlington.

PLFASANT GROVE—W. B. Sellars, Stainback; W. J. Fitch, McCray; Eugene Anderson, Burlington, No. 3.

PATTERSON—R. J. Foster, Oakdale; Henry C. Wells, Snow Camp; William A. Tinnin, Oakdale; J. E. Stroud, Oakdale; J. H. Bailiffe, Kimesville.

COBLE—John A. Loy, Burlington, No. 1; John Dixon, Burlington, No. 7; C. F. Robertson, Burlington, No. 1.

HAW RIVER—J. H. Blackmon, W. T. Brooks, Haw River.

### Public School Teachers.

Miss Bettie Garrison, Burlington, R. F. D. H. C. Stout, Burlington.

A. M. Gavewood, Burlington.

Miss Ollie B. Walker, Burlington, R. F. D.

Miss Pearl Walker, Burlington, R. F. D.

Miss Cora Barnwell, Burlington, R. F. D.

Miss Ivey Coble, Burlington, R. F. D.

Miss Florine Robeson, Burlington, R. F. D.

Miss Ella Andrews, Burlington.

Miss Carrie Hornaday, Burlington.

Miss Fannie Sutphin, Burlington.

Miss Daisy Page, Burlington, R. F. D.

Miss Bessie Dameron, Burlington.

Miss Esther Lewis, Burlington, R. F. D.

Miss Iona Lewis, Burlington, R. F. D.

Miss Lucy M. Fonville, Burlington, R. F. D.

Miss Margaret Cooper, Graham.

Miss Cora Patterson, Graham.

Miss Annie Thompson, Graham, R. F. D.

Miss Viola Love, Graham.

Miss Lula Amick, Graham.

Miss Swana Patterson, Graham.

Mrs. F. A. Benham, Graham.

J. B. Robeson, Graham.

Miss Mary Pritchard, Graham.

Miss Swana Pickett, Graham.

Miss J. A. McLane, Haw River.

Miss Mary Maynard, Haw River.

Mrs. Fannie I. Reitzel, Hartshorn.

Miss Hermi Foster, Hartshorn.

Mrs. B. F. Holeman, Snow Camp.

Miss Nannie Guthrie, Snow Camp.

Miss Martha McPherson, Snow Camp.

Geo. L. Robeson, Snow Camp.

J. C. McCullock, Burlington, R. F. D.

F. H. Curtice, Burlington.

Miss Cora Thorpe, Burlington, R. F. D.

J. Newlin Thompson, Swepsonville.

Miss Annie G. Webster, Swepsonville.

Miss Fannie Foust, Swepsonville.

Miss Mary Watson, Elon College.

Miss Katie E. Gibbs, Elon College.

Mrs. J. W. Patton, Elon College.

J. P. Wagoner, Elon College.

T. B. Dawson, Elon College.

D. A. Neese, Elon College.

Miss Ina Garrison, Stainback.

Miss Belle Murray, Stainback.

Miss Mary E. Burke, Stainback.

D. A. Highfill, Liberty.

Mrs. L. T. Smith, Liberty.

Miss Lona Kinney, Liberty.

Miss Flora Albright, Rock Creek.

Miss Lena Blue, Melville.

Miss Maggie Stanford, Melville.

Miss Circe Coble, Burlington, R. F. D.

Miss Etta Staley, Snow Camp.

Miss Bessie K. Topscott, Union Ridge.

Miss Katharine Walters, Swepsonville.

Miss Laura Moore, Saxapahaw.

Miss Lillian Marteth, Saxapahaw.

Miss Lillian Lindley, Saxapahaw.

Miss Myrtle Morrow, Saxapahaw.

Mahlon Newlin, Saxapahaw.

Miss Jennie Morrow, Saxapahaw.

Miss Helen Morrow, Saxapahaw.

Miss Julia Stockard, Saxapahaw.

Miss Jessie H. White, Mebane.

### Ministers not in Towns.

METHODIST—Sam F. Nicks, Elon College.

CHRISTIAN—W. G. Clements, Morrisville;

J. W. Holt, Burlington.

BAPTIST—E. L. Weston, Haw River.

METHODIST PROTESTANT—J. C. Las-

site, Elon College; John Bowman, Liberty,

R. F. D.

### Agricultural Societies.

ALAMANCE CO. FAIR—Jas. E. Carri-

gan, President, Burlington; Junius H.

Harden, Secretary, Burlington; R. A. Free-

man, Treasurer, Burlington.

### Schools and Academies.

GILLIAM ACADEMY—J. W. Gilliam,

Principal, Morton's Store.

### Cotton Mills.

ALAMANCE COTTON MILL—Robt. S. Me-

bane, Secretary and Treasurer, Graham.

HOPEDALE COTTON MILL—L. B. Wil-

Williamson, Secretary and Treasurer, Burlington.

CAROLINA COTTON MILL—L. Banks Holt, President; Robert S. Mebane, Secretary-Treasurer, Graham.

GLENCOE COTTON MILL—R. L. Holt, Pres., Burlington.

OSSIPEE COTTON MILL—James N. Williamson & Sons, Elon College.

ALTAMAHAW COTTON MILL—Holt, Gant & Holt, Altamahaw

SAXAPAHAW COTTON MILL—White-Williamson Co., Saxapahaw.

DIXON M'FG CO.—T. F. McVey, Snow Camp.

VIRGINIA COTTON MILLS—A. L. Baker, Swepsonville.

BELMONT COTTON MILLS—L. Banks Holt, Graham.

GLENN RAVEN COTTON MILLS—Jos. E. Gant, Secretary and Treasurer Burlington.

### Grist Mills.

WHITE-WILLIAMSON CO., Saxapahaw.  
W. L. SPOON, Burlington.

### Merchants not in Towns.

J. M. Crawford, Graham.  
S. M. Sharpe & Co., Burlington, R. F. D. Alamance Cotton Mills, Graham.  
Belmont Store, Graham.

Lee & Aldridge, Stonycreek.

J. F. Somers & Co., Altamahaw.

Glencoe Mills, Burlington.

J. A. Lewis, Altamahaw.

White-Williamson Co., Saxapahaw.

J. C. Moore, Saxapahaw.

E. Long, McCray.

L. H. Aldridge, Union Ridge.

J. G. & E. L. Daily, Pleasant Grove.

J. W. Stainback, Stainback.

R. A. Thompson, Altamahaw.

Holt, Gant & Holt, Altamahaw.

J. N. Williamson & Son, Elon College.

D. W. Kernodle, Shetucket.

Adolphus Kiddle, Sutphin.

George Staunord, Clover Orchard.

David McBain, Lota.

Randolph Coble, Snow Camp.

M. Cicero Mebane, Mandale.

H. G. Braxton, Sutphin.

Hope Mills, Burlington.

Joe Clapp, Hartshorn.

G. D. Coble, Wamsale.

Kime & Co., Oakdale.

Long & Hurd, Swepsonville.

Virginia Cotton Mills, Swepsonville.

Kernodle Bros., Elon College.

Otis Cook & Bro., Graham.

A. S. Dickey, Burlington, R. F. D. No. 5.

Carolina Cotton Mills, Burlington.

L. Wagoner, Elon College.

### Physicians not in Towns.

Lemuel A. Johnson, Curtis.

T. R. Williams, Swepsonville.

J. Lofton Kernodle, Elon College.

J. A. Crouse, Elon College.

George S. Watson, Elon College.

W. N. Tate, Mebane.

G. A. Foster, Oakdale.

W. T. Sumner, Saxapahaw.

J. A. Pickett, Burlington.

### Saloons.

Graham Dispensary, Graham.

### Shippers of Produce.

A. R. Flinton & Sons, Graham.

W. Clapp, Burlington.

J. A. Iseley Bros. Co., Burlington.

W. A. Murry Co., Mebane.

M. A. Reitzel, Elon College.

W. W. Garrett, Graham.

W. J. Nicks, Graham.

### GRAHAM.

Incorporated in 1851.

Population, 3,000.

Value real estate and personal property, \$1,039,000.

TAX RATE—General, 30c. on \$100; school, 30c. on \$100.

No. white polls, 226.

No. colored polls, 37.

Election held first Tuesday in May every two years.

### Town Officers.

MAYOR—J. C. Simmons.

CLERK—H. Hughes.

TREASURER—H. Hughes.

TAX COLLECTOR—J. G. Longest.

CHIEF OF POLICE—J. G. Longest.

BOARD OF ALDERMEN—A. B. Nicholson, Isaac Holt, Z. T. Hadley, T. C. Montgomery.

MASTER—W. H. Holt.

R. R. AGENT—Thomas C. Montgomery.

EXPRESS AGENT—Thomas C. Montgomery.

### Ministers and Churches.

PRESBYTERIAN—E. C. Murray, Pastor.

BAPTIST—S. W. Oldham, Pastor.

METHODIST—J. D. Langston, Pastor.

CHRISTIAN—L. E. Smith, Pastor.

### Schools and Academies.

GRAHAM GRADED SCHOOL—J. B. Robertson., Supt.

### Barber Shops.

W. H. Ruffin.

J. W. Allen.

Jno. L. Holt.

### Hotels and Boarding Houses.

Vestal Hotel—C. W. Tripp, Prop.

Mrs. C. S. Hunter.

Alex. Morrow.

### Banks and Bankers.

BANK OF ALAMANCE—E. M. Armfield, President; C. A. Scott, Cashier. Capital \$25,000; Surplus and Profits, \$9,795.35.

CITIZENS BANK OF GRAHAM—J. A. Long, Pres.; W. H. Holt, V. Pres.; C. C. Thompson, Cashier. Capital, \$10,000; profits, \$900.

### Butchers and Dealers in Cattle.

Sam Pickard.

Hunter Bros.

W. J. Nicks.

### Blacksmith Shops.

S. L. Burch.

W. F. Jones.

Will Long, (col.)

Andy Long, (col.)

**B. & L. Associations.**

Graham Home Building Co.

**Real Estate Agents.**

Cook &amp; McCracken.

Dewitt Holt.

**Books and Stationery.**

Roberson, Rives &amp; Co.

Thompson Drug Co.

W. B. Green &amp; Co.

**Boots and Shoes.**

A. R. Flintom &amp; Sons.

W. J. Nicks.

W. W. Garrett.

Roberson, Rives &amp; Co.

**Boot and Shoe Shops.**

Nathaniel Foster.

John D. Vaughan.

Jesse Boggs.

**Bottling Works.**

W. W. Garrett.

**Bicycle Dealers.**

Graham Hardware Co.

**Brick M'rs and Dealers.**

T. M. Duck, (col.)

Eureka Building Block Company.

**Clothing, Hats and Men's****Furnishings.**

A. M. Hadley.

**Contractors and Builders.**

John G. Longest.

Nicholson &amp; Lashley.

J. M. Bradshaw.

Walker Bros.

**Coal and Wood.**

Guthrie &amp; Guthrie.

**Cotton Mills.**

ONEIDA COTTON MILL—L. Banks Holt.

SIDNEY COTTON MILL—J. L. Scott, Jr.

TRAVORA COTTON MILLS—J. H. White,  
President.LEOTA COTTON MILLS CO.—J. H.  
White, President.**Canning Factories.**

Graham Canning Co.

**Confectionery Dealers.**

Blackman-Coble Grocery Co.

W. J. Nicks.

**Doctors.**

George W. Long.

W. R. Goley.

O. J. Paris.

W. E. Walker.

**Druggists.**

J. C. Simmons.

Thompson Drug Co.

**Dealers in Ice.**

Coley Russell, (col.)

**Fish Markets.**

W. J. Nicks.

W. W. Garrett.

**Flour, Corn and Feed Dealers.**

W. J. Nicks.

W. W. Garrett.

A. R. Flintom &amp; Son.

J. W. Boone &amp; Son.

**Fruit Dealers.**

Blackmon-Coble Grocery Co.

W. J. Nicks.

W. W. Garrett.

**Furniture Dealers.**

Rich Furniture Co.

Glosson &amp; Foust.

**General Merchandise.**

W. W. Garrett.

J. D. Albright &amp; Co.

W. J. Nicks.

A. R. Flintom &amp; Son.

W. L. Andrews.

A. J. Marshburn Co.

A. M. Hadley.

Owings Bargain House.

Roberson, Rives &amp; Co.

W. B. Green &amp; Co.

**Hardware and Ag'l Implem'ts.**

Graham Hardware Co.

Rich Furniture Co.

W. J. Nicks.

**Harness M'rs and Dealers.**

Graham Hardware Co.

**Hides and Pelts.**

W. W. Garrett.

**Insurance Companies.**

ALAMANCE BRANCH OF FARMERS

MUTUAL FIRE INSURANCE ASSOCIATION

—J. W. Holt, President; C. C. Thompson,

Secretary and Treasurer.

**Insurance Agencies.**

Scott &amp; Albright.

Charles C. Thompson.

DeWitt Holt.

Chas. A. Tarpley.

**Ice Factories.**

Graham Ice Company.

**Lawyers.**

E. S. Parker &amp; Son.

J. A. Long.

Heenan Hughes.

J. S. Cook.

**Lumber M'rs and Dealers.**

Walker Bros.

**Kodaks and Photo Supplies.**

J. C. Simmons.

**Machinery Dealers.**

Graham Hardware Co.

Graham Implement &amp; Buggy Co.

**Millinery and Fancy Goods.**

Misses Freeland.

Mrs. Nellie B. Green.

**Music Teachers.**

Miss Nellie Norwood.

**Newspapers and Editors.**

THE ALAMANCE GLEANER—J. D.

Kernodle, Editor.

GRAHAM TRIBUNE—R. G. Foster, Ed-  
itor.**Painters.**

P. D. Tinnin.

T. W. Hatch.

Pearlie Shields.

**Plumbers.**

R. C. Hunter.

**Photographers.**

A. C. Jenkins.

J. M. Anglin.

**Pants and Garments Factories.**

Scott-Mebane Manufacturing Co.

**Retail Grocers.**

Blackmon-Coble Grocery Co.

W. L. Andrews.



D. E. McBane.  
W. A. Williams.  
W. J. Nicks.  
W. W. Garrett.  
C. E. Moore & Co.  
A. R. Flintom & Son.  
Otis Cook & Bro.  
J. W. Boone & Son.

**Sash and Blind Factories.**  
Walker Bros.

**Shingle Dealers.**  
Walker Brothers.

**Watches and Jewelry**  
Z. T. Hadley.

**Wood-Working Shops.**  
Walker Bros.

### BURLINGTON.

Incorporated in February, 1887.  
Population, 5,692; white, 5,238; colored, 454.

Value real estate, \$1,000,000.  
Value personal property, \$2,000,000.

No. white polls, 961.

No. colored polls, 42.

TAX RATE—General purposes, 33c. on \$100; Schools, 30c. on \$100; Light Bonds, 7c. on \$100.

Bonded debt, \$17,000.

City owns water works.

City owns electric lights.

Election first Tuesday in May every two years.

### Town Officers.

MAYOR—A. F. Barrett.

CLERK—O. F. Crowson.

TREASURER—O. F. Crowson.

ATTORNEY—W. H. Carroll.

TAX COLLECTOR—L. B. McAdams.

CHIEF OF POLICE—J. F. Patillo.

POLICEMAN—L. B. McAdams.

SUPT. HEALTH—Dr. T. S. Faucette.

STANDARD KEEPER—N. S. Cardwell.

BOARD OF ALDERMEN—F. L. Williamson, J. A. Hamilton, R. M. Morrow, C. E. Lovett, J. N. Malone, W. A. Shoffner, J. C. Staley.

SCHOOL COMMITTEE—J. P. Albright, J. W. Cates, J. R. Ireland, W. C. Iseley, D. F. Morrow, W. K. Holt, B. R. Sellars.

BURLINGTON GRADED SCHOOLS—F. H. Curtis, Principal.

POSTMASTER—J. Zeb. Waller.

R. R. AGENT—W. B. Johnson.

EXPRESS AGENT—J. M. Coble.

### Ministers and Churches.

LUTHERAN—C. B. Cox, Pastor.

GERMAN REFORMED—J. D. Andrew, Pastor.

EPISCOPAL—M. A. Barber, Rector.

BAPTIST—C. A. Upchurch, Pastor.

CHRISTIAN—P. H. Fleming, Pastor.

METHODIST—E. M. Snipes, Pastor.

METHODIST PROTESTANT—G. F. Miloway, Pastor.

PRESBYTERIAN—D. McIver, Pastor.

WEBB AVENUE CHAPEL M. E.

CHURCH—G. D. Langston, Pastor.

### Schools and Academies.

BURLINGTON GRADED SCHOOL—F. H. Curtis, Superintendent.

### Hotels and Boarding Houses.

J. L. Wilson.  
B. O. Garvin.  
Capps & Miles.  
Ward Hotel.

### Architects.

Daniel Umble.  
A. C. Mitchell.  
D. F. Lamb.  
J. C. Davis.

### Agricultural Implements.

N. S. Cardwell.  
W. C. Iseley.  
Holt & May.

### Banks and Bankers.

ALAMANCE LOAN & TRUST CO.—J. H. Holt, President; J. C. Staley, Secretary; J. M. Fix, Treasurer. Capital, \$45,000. Surplus and Profits, \$18,851.04.

PEOPLE'S BANK—J. A. Davidson, Pres.; A. L. Davis, Cashier. Capital, \$10,200; Surplus and Undivided Profits, \$2,515.74.

### Books and Stationery.

C. F. Neese.  
John Stewart, Jr.

### Boots and Shoes.

Foster Shoe Co.  
The Holt-Cates Co.

### Boot and Shoe Shops.

C. D. Whitesell.

### Barber Shops.

C. V. Heritage.  
John F. Fogleman.  
A. E. Brannock.

### Bicycle Dealers.

Holt & May.

### Blacksmith Shops.

F. W. Hawkins.  
Joe Clark.  
J. H. Loye.  
Andrew Leath.

### Brokers.

Burlington Brokerage Co.—J. Zeb. Waller, Secretary and Treasurer.  
W. E. Sharp & Bro.  
Jno. A. Pickard.

### Butchers and Dealers in Cattle.

Allen & Iseley.  
J. N. Malone.

### Bill-Posting.

Barrette & Freeman.

### Cabinet-Makers.

Henry A. Vaughn.

### Cotton Buyers and Brokers.

W. C. Thurston & Bro.  
Frank Moore.  
Delta Cotton Co.

### Bottling Works.

J. M. Coble.  
Bohee Co.

### Contractors and Builders.

A. C. Mitchell.  
D. F. Lamb.  
Daniel Umble.  
J. W. Cates.  
G. W. Anthony Co.

### Carriage Repair Shops.

L. J. Fonvielle.  
Henry A. Vaughn.

**Casket M'f'rs and Dealers.**

Burlington Coffin Co.

**Clothing, Hats and Men's Furnishings.**

John R. Foster.

B. A. Sellars &amp; Sons.

R. Harris.

W. E. Hay.

J. A. Iseley &amp; Bros.

Holt &amp; Cates.

**Coal and Wood.**

Walter Trolinger.

R. J. Hall.

J. W. Cates.

**Cotton Mills.**

E. M. HOLT PLAID MILL—L. Banks Holt.

DAISY KNITTING MILL—J. M. Browning, Manager.

BELLEVUE COTTON MILLS—J. M. Browning, Manager.

CLMIL... COTTON MILLS—W. L. Holt.

LAKE LADE COTTON MILL—E. C. Holt.

AUROR COTTON MILLS—L. S. Holt &amp; Son.

BURLINGTON HOSIERY MILL—George W. Fogleman.

**Pants and Garments Factories.**

Scott Mebane M'fg Co.

**Confectionery Dealers.**

J. D. Payne.

John Bradsher.

John M. Coble.

R. L. &amp; S. F. Spoon.

John Moncure.

V. M. Miles.

J. M. Tisdale.

**Doctors.**

R. A. Freeman.

T. S. Faucett.

T. A. Bohannon.

J. W. Page.

H. R. Moore.

W. G. Stafford.

C. A. Anderson.

H. M. Montgomery.

L. A. Walker.

**Druggists.**

Freeman Drug Co.

Augustus Bradley.

T. H. Stroud.

**Dentists.**

J. H. Brooks.

R. M. Morrow.

E. A. Crawford.

**Dress-Makers.**

Mrs. Sue Workman.

Mrs. A. D. Fredrick.

Mrs. J. M. Coble.

Misses Allred.

**Dry Goods and Notions.**

W. O. Swain &amp; Co.

M. M. Wrightsell.

Moore &amp; Rogers.

G. M. Thompson.

J. A. Iseley Bros. &amp; Co.

B. A. Sellars &amp; Sons.

W. E. Hay.

J. D. &amp; L. B. Whitted.

John R. Foster.

G. D. Smith.

W. B. Qualls.

**Dealers in Ice.**

Baker &amp; Williamson.

**Dealers in Carriages.**

N. S. Cardwell.

Holt &amp; May.

W. C. Iseley.

**Dealers in Grain and Seed.**

N. S. Cardwell.

W. C. Iseley.

Holt &amp; May.

**Fish Markets.**

H. M. Love &amp; Son.

G. M. Thompson.

**Flour, Corn and Feed Dealers.**

J. A. Iseley &amp; Bros.

Florence &amp; Walker.

**Flour, Corn and Feed Mills.**

BURLINGTON ROLLER MILLS—J. G. Holt, Proprietor.

HICO MILLING CO.—Hornady &amp; Ireland, Proprietors.

**Foundries and Iron Works.**

Sykes Bros.

Virginia Bridge &amp; Iron Co.—Capital, \$500,000.

Carolina Engineering Co., L. C. Carter, Manager.

**Fruit Dealers.**

J. D. Payne.

V. M. Miles.

J. M. Coble.

John Moncure.

John Bradshaw.

**Furniture Dealers.**

J. D. Compton.

J. A. Iseley &amp; Bros.

Burke Furniture Co.

Burlington Bedding Co.

**General Merchandise.**

G. M. Thompson.

J. A. Iseley Bros. &amp; Co.

W. R. Garrett.

M. M. Wrightsell.

G. D. Smith.

Moore &amp; Rogers.

W. Clapp.

W. O. Swain &amp; Co.

Laws &amp; Horner.

H. F. Bass.

C. L. Shoffner.

H. K. Faucett.

A. A. Tingen.

H. M. Moore.

H. M. Hadley.

**Hardware and Ag'l Implem'ts.**

Holt &amp; May.

J. A. Iseley &amp; Bro.

Burlington Hardware Co.

**Harness M'f'rs and Dealers.**

N. S. Cardwell.

W. C. Iseley.

Holt &amp; May.

Robt. Barnwell.

**Hides and Pelts.**

W. Clapp.

J. D. Payne.

**Job Printing Offices.**

F. H. Reaves.

Fowler Workman.

Pate &amp; Davis.

**Insurance Agencies.**

James P. Albright.  
B. O. Guthrie.  
W. E. Sharp.  
Virginia Life Insurance Co.  
Alamance Insurance & Real Estate Co.  
Home Insurance and Investment Co.

**Laundries.**

Sing Lee.

**Leather Dealers.**

N. S. Cardwell.  
W. C. Iseley.

**Lumber M'f'rs and Dealers.**

G. W. Anthony Co.  
J. W. Cates.  
Burlington Lumber Co.

**Lawyers.**

W. H. Carroll.  
John M. Cook.  
J. W. Murray.  
John H. Vernon, Jr.

**Machine Shops.**

Petty Machine Co.

**Marble Works.**

J. H. Clapp.

**Masons and Builders.**

Daniel Umble.  
A. C. Mitchell.

**Millinery and Fancy Goods.**

W. E. Hay.  
Misses Morrow & Bason.  
J. A. Iseley Bros.  
J. D. & L. B. Whitted.

**Musical Instruments.**

Ellis Machine and Music Co.—C. B. Ellis,  
Manager.  
C. F. Neese.  
John Stewart, Jr.  
N. C. Blagg.

**Machinery Dealers.**

N. S. Cardwell.  
Holt & May.  
W. C. Iseley.  
Burlington Hardware Co.

**Newspapers and Editors.**

BURLINGTON NEWS—O. F. Crowson,  
Editor.

**Oil Dealers.**

STANDARD OIL CO.—Thomas Carr,  
Manager.

**Painters.**

J. M. Workman.  
George Thomas.  
E. A. Benson.  
J. R. Ireland, Jr.  
J. A. Ireland.  
J. H. Iseley.

**Paper-Hangers.**

J. M. Workman.  
E. A. Benson.  
J. A. Ireland.  
J. H. Iseley.  
Holt & May.  
J. A. Iseley Bros.

**Plumbers.**

Spencer Thomas & Sons.  
Burlington Hardware Co.

**Photographers.**

C. V. Sellars.  
Anglin & Davenport.

**Retail Grocers.**

G. D. Smith.  
H. K. Dorsett.  
J. A. Iseley Bros. & Co.  
W. Clapp.  
W. M. Andrews.  
A. A. Tingen.  
G. M. Thompson.  
J. M. Coble.  
J. M. Tisdale.  
W. B. Qualls.  
Moore & Rogers.  
C. L. Shoffner.  
L. V. Macconson.  
Laws & Horner.  
H. F. Bass.  
Florence & Walker.  
H. M. Love & Son.  
W. O. Swaim & Co.  
R. L. & S. F. Spoon.  
M. M. Wrightsell.  
W. R. Garrett.

**Roller Covering Establishment't.**

Isaiah Ashworth.  
Luther Fogleman.

**Sash and Blind Factories.**

G. W. Anthony Co.  
Burlington Lumber Co.

**Shingle Dealers.**

J. W. Cates.  
G. W. Anthony Co.  
Burlington Lumber Co.

**Sales and Livery Stables.**

Thompson & Loy.  
B. N. Walker.  
J. A. Burke.  
White Bros.  
Sam G. Moore.  
Stockard & Hinton.  
H. C. Kime, Dealer in Horses.  
W. H. Conk'in, Dealer in Horses.  
J. D. Compton.  
Deal Elder.

**Telephone Exchanges & M'grs.**

SOUTHERN BELL TELEPHONE EX-  
CHANGE—R. U. Hardeman, Manager.

**Watches and Jewelry**

C. F. Neese.  
John Stewart, Jr.

**Wood-Working Shops.**

H. A. Vaughn.

**Wholesale Grocers.**

F. L. Williamson & Co.  
Slade, Perry & Co.

**ELON COLLEGE.**

Incorporated April 1, 1898.  
Population, 638.  
Value real estate, \$55,660.  
Tax rate, 20c. on \$100.

**Town Officers.**

MAYOR—P. J. Kernodle.  
CLERK—L. I. Cox.  
TREASURER—L. I. Cox.  
BOARD OF ALDERMEN—Jesse Win-  
borne, M. A. Reitzel, L. I. Cox, J. W.  
Patton, W. L. Smith.

**CITY PUBLIC SCHOOL**—Mrs. Mary Watson, Principal.

**SCHOOL COMMITTEE**—J. O. Atkinson, L. I. Cox, M. A. Reitzel.

**POSTMASTER**—J. W. Ingle.

**R. R. AGENT**—J. O. Fowler.

**EXPRESS AGENT**—J. O. Fowler.

### Ministers and Churches.

**COLLEGE CHAPEL**—J. W. Patton, C. A. Boone, T. B. Dawson, W. T. Herndon, J. U. Newman, J. O. Atkinson, L. I. Cox, C. C. Pecl, J. W. Wellons.

### Colleges.

**ELON COLLEGE FACULTY**

**EMMET L. MOFFITT, M. A., L.L.D.**, President.

Rev. J. U. NEWMAN, D. D., Professor of Greek and Biblical Literature.

Rev. W. C. WICKER, Professor of Philosophy and Natural Science.

P. J. KERNODLE, Bursar, Professor of Mathematics.

W. A. HARPER, Professor of Latin.

A. ROBERT RAMEY, Adjunct Professor of English.

W. P. LAWRENCE, (Curator), Prof. of English.

J. J. LINCOLN, Principal Academic Department.

MISS FLORENCE WILSON, MISS ELISE RAMSAY, MISS MARY LOU PITT, Music.

MISS ANNA HELFNFSTEIN, Elocution.

MISS PRESTON, Art.

MRS. M. G. REITZEL, Matron.

### Hotels and Boarding Houses.

W. L. Smith.

J. U. Newman.

C. A. Boone.

J. J. Lincoln.

W. T. Herndon.

### Doctors.

W. T. Herndon.

G. S. Watson.

### Butchers and Dealers in Cattle.

Jno. Crawford.

### Books and Stationery.

J. O. Atkinson.

Elon Store Co.

### General Merchandise.

M. A. Reitzel.

J. J. Lambeth.

W. L. Smith.

### Newspapers and Editors.

THE CHRISTIAN SUN—J. O. Atkinson, Editor.

**Elon**—**Elon Milling Co.**—McPherson Bros., Props.

### Stables and Livery Stables.

C. A. Hughes.

M. R. Cook.

### MEBANE.

Incorporated in 1883.

Population, 700.

Value real estate, \$36,470.00.

Value personal property, \$23,149.00.

No. white polls, 195.

No. colored polls, 3.

Tax rate, 33 1-3c. on \$100.

### Town Officers.

**MAYOR**—H. A. Bason.

**CLERK**—L. T. Johnson.

**TREASURER**—L. T. Johnson.

**TAX COLLECTOR**—J. A. McAuley.

**ATTORNEY**—E. S. Parker.

**CHIEF OF POLICE**—J. A. McAuley.

**BOARD OF ALDERMEN**—H. W. Bason,

C. Sykes, J. W. Nicholson, J. S. Check, J.

T. Shaw, D. A. White.

**CITY SCHOOL COMMITTEE**—S. A. White,

H. A. Bason, A. M. Cook, H. A. Jobe, T.

M. Check, E. W. Thompson.

**GRADED SCHOOL**—Miss Alice Mebane,

Miss Fannie Jones, Miss Mattie Craig,

Teachers.

**POSTMASTER**—S. A. White.

**R. R. AGENT**—W. F. Fogleman.

**EXPRESS AGENT**—W. F. Fogleman.

### Ministers and Churches.

**PRESBYTERIAN**—R. W. Hines, Pastor.

**METHODIST**—C. M. Lance, Pastor.

**BAPTIST**—J. J. Adams, Pastor.

### Hotels and Boarding Houses.

Hotel Mebane.

Misses White.

Mrs. B. C. Thompson.

Mrs. Rebecca Farrell.

### Schools and Academies.

**BINGHAM SCHOOL**—Preston L. Gray, Supt.

### Banks and Bankers.

**COMMERCIAL & FARMERS BANK**—Capital stock, \$8,000; profits, \$1,322.77; J. B. Mason, President; S. G. Morgan, Cashier.

### Blacksmith Shops.

Joe Pettigrew.

### Books and Stationery.

Mebane Drug Co.

### Contractors and Builders.

J. W. Nicholson.

### Doctors.

N. D. York.

T. D. Tyson.

### Druggists.

F. L. White.

### Dealers in Carriages.

A. H. Mebane.

Mebane Store Co.

### Dress-Makers.

Miss Lena Walker.

### Dealers in Ice.

L. T. Johnson.

### Furniture Manufacturers.

**WHITE FURNITURE CO.**—W. E. White, President.

**CONTINENTAL CHAIR CO.**—Louis Puryear, President; H. W. Bason, Treasurer.

**MEBANE BEDDING CO.**—L. Puryear, President; W. W. Corbett, Treasurer.

**ALAMANCE FURNITURE CO.**—D. A. White, President.

**THE ALTON MANUFACTURING CO.**—

### General Merchandise.

A. H. Mebane.

W. H. Lashley & Sons.

G. E. Holt.

N. D. York & Co.

Mebane Store Co.

**Brick M'f'rs and Dealers.**

MEBANE BRICK CO.—M. A. Glazebrook, President; W. A. Murry, Secretary.

**Hides and Pelts.**

A. H. Mebane.

**Leather Dealers.**

A. H. Mebane.  
W. A. Murry Co.

**Paint and Oil Dealers.**

L. T. Johnson.

**Salts and Livery Stables.**

H. S. York.  
Warren Bros.

**Real Estate Agents.**

MEBANE LAND & IMPROVEMENT CO.—Thomas M. Cheek, President; W. E. White, Secretary and Treasurer.

MEBANE REAL ESTATE & TRUST CO.

**Retail Grocers.**

A. H. Mebane.  
Mebane Store Co.  
N. D. York.  
G. E. Holt.  
L. T. Johnson.  
W. H. Lashley Sons.  
C. C. Smith.

**Shingle Dealers.**

F. W. Nelson.

**HAW RIVER.**

Town not incorporated.

Population, 2,500.

By special legislative act Haw River has a deputy sheriff vested with police authority with jurisdiction in a radius of one mile.

POLICEMAN—A. L. Andrews.

GRADED SCHOOL—J. A. McLean, Supt.; Teachers, Miss Mary Maynard, Miss Eloise Coulling, Miss Agnes McBrayer, Miss Carrie Wray.

SCHOOL COMMITTEE—A. W. Haywood. (chm.), W. T. Brooks, (sec. and treas.) H. H. Simpson, J. A. Trolinger, S. J. Hughes, J. Thompson, J. H. Blackmon.

POSTMASTER—S. A. Vest.

R. R. AGENT—S. A. Vest.

EXPRESS AGENT—S. A. Vest.

**Ministers and Churches.**

CHRISTIAN—W. G. Clements, Morrisville, Pastor.

METHODIST—J. D. Langston, Pastor.

METHODIST PROTESTANT—John Bowman, Pastor.

BAPTIST—S. W. Oldham.

**Hotels and Boarding Houses.**

J. H. Blackmon.

**Brick M'f'rs and Dealers.**

J. A. Trolinger.

**Contractors and Builders.**

J. A. Trolinger.

**Blacksmith Shops.**

W. P. Durham.  
John E. Simpson.

**Banks and Bankers.**

GRANITE SAVING AND TRUST CO.—B. S. Robertson, Pres.; J. Archie Long, Cashier. Capital, \$5,000; surplus and profits \$3,095.77.

**Butchers and Dealers in Cattle.**

Walter Smith.

**Cotton Mills.**

HOLT-GRANITE M'F'G CO.—A. W. Haywood, President; B. S. Robertson, Treas.

VIRGINIA COTTON MILLS—A. L. Baker, President, Raleigh; George W. Thompson, Vice-President; E. M. Cooke, Secretary and Treasurer, Swepsonville; E. M. Cooke, Superintendent, Swepsonville. (Haw River is shipping point for this mill.)

TROLINWOOD MANUFACTURING CO.—J. A. Trolinger, President; B. S. Robertson, Secretary and Treasurer.

THE REGINA HOSIERY CO.—J. A. Long, President; W. H. Childrey, Secretary and Treasurer.

**Coal and Wood.**

Holt-Granite Manufacturing Co.

**Doctors.**

J. W. McPherson.  
S. D. McPherson.

**Druggists.**

A. S. Cates.

**Fruit Dealers**

S. C. Modlin.  
W. K. Payne.

**Livery and Sales Stables.**

W. J. Crutchfield.  
McPherson Bros.

**Foundries and Iron Works.**

J. Thompson & Son.

**General Merchandise.**

Holt-Granite Manufacturing Co.  
Simmons & Bros.

J. W. & C. D. Johnson.

A. M. Neese & Son.

J. R. & J. A. Aldridge.

J. L. & W. J. Allen.

**Retail Grocers.**

W. K. Payne.  
J. A. Woods.  
W. J. Fore.  
S. C. Modlin.

**Flour, Corn and Feed Dealers.**

Holt-Granite Manufacturing Co.

**Painters.**

J. F. Davis.

**Millinery and Fancy Goods.**

Miss Ada Hughes.  
J. W. & C. D. Johnston.

**Roller Mills.**

Holt-Granite Manufacturing Co.

**Fish Markets**

W. M. Smith.  
S. C. Modlin.

# ALEXANDER COUNTY.

## County Seat, Taylorsville.

Formed in 1846 from Iredell, Caldwell and Wilkes. Name derived from the Alexander family, noted in Revolutionary history.

Area, 300 square miles.

POPULATION: 10,960. White males, 4,911; white females, 5,198. Negro males, 413; negro females, 443. Foreign born, none. White males over 21 years, 2,115; colored, 170. White polls, 1,423; negro polls, 86.

Value of real estate, \$808,961, increase of \$6,198 over 1905. Value personal property, \$708,298, increase over 1905, \$63,980, including 1,025 horses, 1,460 mules, 17 jacks, 4,945 cattle, 4,508 hogs, 974 sheep, 2 goats.

Property listed in 1906 by whites, \$1,500,001; by negroes, \$17,258.

TAX RATE: County, 23 2-3 on \$100. Bonded debt, \$8,500.

No. Schools: White, 51; colored, 6.

POST OFFICES: Alkalithia Springs, Avilla, Bently, DEALVILLE, HIDDENITE, Holsclaw, Liledoun, Little River, Mount Bethel, MOUNT PISGAH, Partee, STONY POINT, TAYLORSVILLE, (c. h.), Wittenberg, York Institute.

PUBLIC ROADS: J. C. Bell, Taylorsville, Supt. Roads worked by Old State Law. No. miles, 300.

### RAILROAD, TELEGRAPH AND EXPRESS COMPANIES:

Southern Railway, 9.16 miles, assessed value . . . . .	\$226,446.57
Western Union Telegraph Company, assessed value . . . . .	677.32
Southern Express Company, 9.16 miles, assessed value . . . . .	1,006.25
Taylorsville Telephone Co., 12.00 miles, assessed value . . . . .	267.00

SUPERIOR COURT: February 18th; September 30th.

### COUNTY OFFICERS.

CLERK OF THE COURT—A. L. Watts, Taylorsville.

REGISTER OF DEEDS—C. C. Teague, Taylorsville.

SHERIFF—O. F. F. Pool, Taylorsville.

TREASURER—Thomas J. Deal, Kilby.

SURVEYOR—Wm. W. Teague, Bently.

CO. ATTORNEY—R. Z. Linney, Taylorsville.

CO. SUPT. HEALTH—O. L. Holler.

SUPT. CO. HOME—M. C. Little, Taylorsville.

BOARD OF EDUCATION—J. P. Matheson, (chm.), Taylorsville; R. L. Downs, Avilla; T. F. Murdock, York Institute.

CO. SUPT. SCHOOLS—A. F. Sharpe, Hiddenite.

CO. COMMISSIONERS—J. T. Hedrick, (chm.), H. M. Harris, Stony Point; J. S. Bewman, Taylorsville.

CONSTABLES: Miller's Township, J. F. Crouch, Stony Point; Sugar Loaf, I. T. White, Taylorsville; Ellendale, Car Sipe, Taylorsville; Little River, J. C. Brookshier, Taylorsville; Wittenberg, M. L. Brown, Mt. Bethel; Taylorsville, Thos. J. Fortner, Taylorsville.

CO. BOARD ELECTIONS—J. W. Watts, (chm.), Taylorsville; W. C. Kerley, Kilby; John W. Watts, Partee.

### Justices of the Peace.

SHARPE'S TOWNSHIP—T. F. Murdock, Hiddenite; P. F. Somers, Stony point.

GWALTNEY'S—J. P. Brewer, Grade.

SUGAR LOAF—F. C. Gwaltney, Taylorsville.

LITTLE RIVER—J. M. Fortner, W. F. Baker, Taylorsville.

ELLENDALE—J. A. Cline, Taylorsville; Wadlas Sipe, Taylorsville.

WITTENBURG—A. A. Deal, Taylorsville; Z. X. Smith, Wittenberg.

TAYLORSVILLE—R. F. Cobb, J. P. Matheson, Taylorsville.

MILLER—Jacob Coble, Taylorsville.

### Public School Teachers

E. R. Echerd, Alkalithia Springs.

B. S. Echerd, Taylorsville.

Bessie Little, Taylorsville.

J. B. Echerd, Alkalithia Springs.

Effi Bumgarner, Taylorsville.

Edna Bumgarner, Taylorsville.

Lydia Bumgarner, Taylorsville.

R. L. Fincanon, Liledoun.

H. S. Deal, Pools Knob.

R. S. Barnes, Taylorsville, R. F. D. No. 5.

C. F. Sprinkle, New Hope.

R. M. Mayberry, Mt. Pisgah.

Wilson Query, Mt. Pisgah.

S. D. Gwaltney, Taylorsville.

Jamie Davis, Hiddenite.

Parks Russell, Taylorsville, R. F. D.  
 Bub Bogle, Hiddenite.  
 T. G. Teague, Lileadoun.  
 C. Y. Teague, Dealville.  
 A. W. Keller, Taylorsville.  
 A. A. Deal, Taylorsville.  
 R. L. Downs, Taylorsville.  
 Mrs. Jennie White, Hiddenite.  
 E. V. Bumgarner, Taylorsville.  
 Jay Burke, Taylorsville.  
 G. W. Bumgarner, Taylorsville.  
 Joe T. Linney, Hiddenite.  
 W. E. White, Taylorsville.  
 S. W. Teague, Dealville.  
 W. O. Bowman, Dealville.  
 E. C. Campbell, Taylorsville.  
 T. T. Sharpe, Hiddenite.  
 A. F. Sharpe, Hiddenite.  
 Miss Esther Bolick, Taylorsville.  
 J. A. Cline, Dealville, N. C.  
 R. S. Austin, Dealville.  
 June Sharp, Taylorsville.  
 Miss Grace Linney, Hiddenite.

### Schools and Academies.

HIDDENITE SCHOOL—A. Frank Sharpe,  
 Principal, Hiddenite.

### Ministers Not in Town

BAPTIST—L. P. Gwaltney, D. W. Pool,  
 J. P. Gwaltney, Vashiti; W. J. Bumgarner,  
 Swanner; J. M. Shaver, Dealville; R. L.  
 Davis, Hiddenite; G. Z. Bumgarner, Wahoo.  
 METHODIST—T. E. Weaver, Stony Point.

### Cotton Factories.

THE WATTS MFG CO.—Lileadoun.  
 ALSPAUGH COTTON MILLS—U. L. Alspaugh,  
 Manager, Taylorsville.

### Cotton Gins.

John C. Thomas, Hiddenite.  
 J. W. Watts, Stony Point.  
 J. M. Miller, Stony Point.  
 Jackson Smith, Hiddenite.  
 G. D. Moore, Stony Point.  
 J. C. Moose, Stony Point.  
 U. L. Alspaugh, Taylorsville.  
 The Watts Mfg. Co., Lileadoun.

### Merchants Not in Town.

W. J. Bumgarner, Swanner.  
 John Beiber, Swanner.  
 Jesse Brown, Wahoo.  
 R. F. Tuttle, Partee.  
 J. W. Copeland, Ellendale.  
 Ed. White, Ellendale.  
 The J. W. Watts Co., Stony Point.  
 A. L. Bowman, Mt. Bethel.  
 R. L. Starnes, Mt. Bethel.  
 G. P. Bowman, Taylorsville, R. F. D.  
 No. 2.  
 Watts & Little, Lileadoun.  
 W. G. Morrison, Taylorsville, R. F. D.  
 No. 2.  
 U. L. Alspaugh, Taylorsville, R. F. D.  
 No. 2.  
 G. D. Moore, Stony Point, R. F. D.  
 No. 1.  
 D. J. Fulbright, Stony Point, R. F. D.  
 No. 1.  
 Beckham Bros., Stony Point.  
 B. F. Hines, Stony Point.  
 W. C. Beckham, Hiddenite.

T. J. Sharpe, Hiddenite.  
 R. A. Adams, Hiddenite.  
 Williams Bro., Hiddenite, R. F. D. No. 1.  
 J. F. McLain, Hiddenite, R. F. D. No. 1.  
 D. V. Campbell, Grad.  
 J. Smith, Mt. Pisgah.  
 J. C. Clanton, Taylorsville, R. F. D.  
 No. 3.  
 R. R. Kerly, Taylorsville, R. F. D. No. 3.  
 J. C. Thomas, Hiddenite.  
 W. F. McLain, Hiddenite, R. F. D. No. 1.  
 J. L. Ellis, Taylorsville.  
 Beckham & Lent, York Institute.  
**Physicians Not in Town.**  
 J. M. Oxford, Partee.  
 Ed. S. King, Mt. Pisgah.  
 J. C. Jolly, Taylorsville.  
 Dr. J. M. Hunter, Stony Point.

### Saloons

No saloons in county.

### Shippers of Produce.

O. F. Pool & Co., Taylorsville.  
 J. B. Barnes, Taylorsville.  
 Williams Bros., Vashiti.  
 Bee Hive, Taylorsville.  
 Payne Bros. Taylorsville.  
 H. T. Campbell & Son, Taylorsville.  
 Morrison Produce & Provision Co.

### TAYLORSVILLE.

Incorporated in 1853; population, 413.  
 Value real estate, \$41,748; value personal  
 property, \$60,341.  
 No. white polls, 62; No. colored polls, 7.  
 Tax rate, \$1.00 on \$100.  
 Bonded debt, \$5,000.  
 Election held in May every two years.

### Town Officers.

MAYOR—P. L. Steck.  
 TREASURER—A. C. Payne.  
 TAX COLLECTOR—R. L. Hines.  
 BOARD OF ALDERMEN—J. W. Moore,  
 Jonas Cline, A. C. Payne.  
 SCHOOL COMMITTEE—W. D. Deal, J.  
 M. Matheson, H. P. Foinster.  
 POSTMASTER—W. D. Deal.  
 R. R. AGENT—P. L. Steck.  
 EXPRESS AGENT—P. L. Steck.

### Ministers and Churches.

FIRST METHODIST—E. J. Poe, Pastor.  
 FIRST BAPTIST—L. P. Gwaltney, Pastor.  
 FIRST LUTHERAN—Rev. Mr. Smith, Pa-  
 cor.  
 FIRST A. R. P. No. pastor.  
 FIRST PRESBYTERIAN—No. pastor.

### Schools and Academies.

TAYLORSVILLE COLLEGIATE INSTI-  
 TUTE—No principal.

### Hotels and Boarding Houses

Taylor Elder.  
 R. M. Ingram.  
 D. McMatheson.  
 Mrs. M. G. Campbell.

### Agricultural Implements.

O. F. Pool & Co.  
 Bee Hive.

### Auctioneers.

T. J. Fortner.

### Banks and Bankers.

BANK OF ALEXANDER—W. B. Mathe-

son, President; J. T. Williamson, Jr., Cashier. Capital, \$6,000; Undivided profits, \$1,200.

#### Barber Shops.

Lewis Lippard.  
John Torrence.

#### Blacksmith Shops.

Jonas Cline.  
Wilson Barnes.

#### Boot and Shoe Shops.

L. Herman.

#### Contractors and Builders.

C. M. Moose.

#### Casket M'fg. and Dealers.

R. --- Ingram.

#### Dentists.

W. Le Gett.

#### Doctors.

O. L. Hollar & Co.

#### Druggists.

O. L. Hollar & Co.

#### Dealers in Carriages.

R. P. Matheson & Son.

#### Dress Makers.

Mrs. Lealia Bogle.  
Mrs. Hattie Moose.

#### General Merchandise.

O. F. Pool & Co.  
Bee Hive.  
E. C. Sloan.  
J. B. Barnes.  
Campbell & Son.  
Payne Bros.

#### Grist Mills.

Taylorville Milling Co.

#### Harness Mfg. and Dealers

Bowner & Deal.

#### Hardware and Agl. Implements

E. C. Sloan.

Bee Hive.

#### Insurance Agencies.

J. T. Williamson, Jr.  
A. C. Payne.

#### Lawyers.

R. Z. Linney.  
J. L. Gwaltney.  
R. B. Burke.  
J. H. Burke.

#### Lumber M'frs. and Dealers.

Ingram & Echerd.  
Veneering Mill.  
Connally & Teague.  
Everhart Bros.

#### Milliners and Fancy Goods.

Mrs. Lealia Bogle.

#### Retail Grocers.

T. J. Fortner.  
A. M. Matheson.  
R. M. Ingram.

#### Sales and Livery Stables.

Ingram & Echerd.  
W. A. Bumgarner.

#### Shingle Dealers.

E. L. Hedrick.

#### Sash and Blind Factories.

Ingram Lumber Co.

#### Telegraph Offices and Mgrs.

W. U. TEL. OFFICE—P. L. Steck,  
Manager.

#### Telephone Exchange and Mgrs.

Taylorville Telephone Exchange.

#### Timber Dealers.

W. J. Allen.

#### Watches and Jewelry.

R. K. Moose.

## ALLEGHANY COUNTY. X

### County Seat, Sparta.

Formed in February, 1859, from a portion of Ashe. Name derived from the range of mountains in which it is located.

Area, 300 square miles.

Population, 7,759. White males, 3,584; white females, 3,709. Negro males, 217; negro females, 235. Foreign born, 1. White males over 21 years, 1,530; colored, 78. White polls, 1,061; negro polls, 46.

Value of real estate, \$453,106, increase over 1905 of \$5,548; personal property, \$519,302, increase over 1905 of \$4,024, including 1,747 horses, 314 mules, 15 jacks and jennets, 365 goats, 10,385 cattle, 4,887 hogs, 8,573 sheep.

Property listed in 1906 by whites, \$961,959; by negroes, \$10,529.

TAX RATE: County, 28 2/5c. on \$100. Floating debt, \$800.00.

Number of Schools: White, 45; colored, 6.

POST OFFICES: Ada, Airbellows, Amelia, Amorita, Anna, Bldsoe, Boyer, Brooks, Chapel, Cherrylane, City, Delphia, Edmonds, Edwards Crossroads, ELK CREEK



Elk Spur, Ennice, Glade Creek, Gray, Hare, Helena, Hilda, Hooker, Horseford, Ida, Laurel Branch, LAUREL SPRINGS, Miles, Murray, Nile, Peden, PINEY CREEK, Plainfield, Prathers Creek, Saddle, SPARTA (c. h.), Stratford, Topia, Van, Vox, Walls, Whitehead.

PUBLIC ROADS: Roads worked by Old State Law.

SUPERIOR COURT: March 25th, August 19th.

**COUNTY OFFICERS.**

CLERK OF THE COURT—J. N. Edwards, Sparta.

SHERIFF—S. A. Choate, Sparta.  
REGISTER OF DEEDS—J. F. Cox, Sparta.

TREASURER—S. A. Choate, Sparta.  
CORONER—W. H. Coomes, Edmonds.  
SURVEYOR—L. E. Edwards, Stratford.  
CO. SUPT. HEALTH—Robert Thompson, Sparta.

SUPT. CO. HOME—John Jordan, Sparta.  
CO. SUPT. SCHOOLS—C. J. Taylor, Laurel Springs.

BOARD OF EDUCATION—Fred Jones, (chair.), Prathers Creek; D. F. Parsons, Piney Creek; J. L. Jones, Edwards X Roads.

CO. COMMISSIONERS—S. J. Irwin, Walls; H. J. Estep, Stratford; G. P. Caudill, City.

CO. BOARD OF ELECTIONS—J. W. Peol, (chm.), Elk Creek; C. A. Doughton, Delphia, Jno. M. Wagoner, Sparta.

CONSTABLES—Cranberry Township, J. M. Tilley, City; Gap Civil, A. F. Reeves, Sparta; Prathers Creek, B. B. Plummer, Olney; Piney Creek, Capt Estep, Piney Creek.

**Justices of the Peace.**

CRANBERRY TOWNSHIP—S. G. Caudill, J. J. Miller, Laurelsprings; J. R. Pugh, Laurelsprings.

CHERRY LANE—G. B. Gillespie, Hooker; G. W. Miles, Miles; C. W. Smith, Laurelbranch; J. C. Roberts, Laurelbranch; T. C. Higgins, Hooker.

GAP CIVIL—C. W. Edwards, Sparta; L. W. Fender, Glade Creek; H. M. Crouse, Edwards X Roads; Thos. Farmer, Helena; J. C. Roup, Sparta; R. M. Nichols, Sparta; B. F. Wagoner, Sparta.

GLADE CREEK—Troy Carico, Hooker; W. L. Norman, Ennice; G. W. Carico, Edwards.

PRATHERS CREEK—W. E. Sturgill, Stratford; J. S. Owens, Peden; W. F. Jones, Olney; R. A. Price, Stratford; W. H. Weaver, Peden; H. D. Estep, Stratford; N. C. Shepherd, Scottville.

PINEY CREEK—F. N. Roup, Piney Creek; F. J. Pugh, Topia; W. F. Parsons, Piney Creek; W. H. Billings and F. J. Weaver, Piney Creek.

WHITEHEAD—D. C. Whitehead, Whitehead; J. W. Evans, Whitehead; W. J. Choate, Brooks.

**Public School Teachers.**

Mr. J. S. Critcher, Plainfield.

Edd McMillian, Plainfield.  
S. C. McMillian, Plainfield.  
R. G. Taylor, Whitehead.  
Jno. E. Brown, Whitehead.  
Harden Brown, Whitehead.  
Miss Mae Caudill, Whitehead.  
Miss Mae Taylor, City.  
T. E. Harris, City.  
Miss Nelie Miller, Laurel Springs.  
Miss Fannye Taylor, Laurel Springs.  
Miss Cynthia Cox, Stratford.  
Miss Agnes Wagoner, Ennice.  
C. S. McKnight, Cherrylane.  
Jno. A. Brooks, Cherrylane.  
C. C. Gentry, Cherrylane.  
M. B. Joines, Brooks.  
W. R. Craft, Brooks.  
W. T. Perkins, Scottville.  
W. R. Jones, Scottville.  
Lee Black, Piney Creek.  
Joe Moxley, Plainfield.  
Oscar Caudill, Whitehead.  
Cleve Caudill, Whitehead.  
J. M. Wagoner, Vox.  
R. A. Wagoner, Vox.  
W. T. Carico, Edmonds.  
O. R. Black, Piney Creek, R. F. D.

No. 1.  
Miss Lula Billings, Piney Creek, R. F. D.

No. 1.  
Miss Cleo Parsons, Piney Creek, R. F. D.

No. 1.  
S. F. Thompson, Sparta.

Edd Miller, Peden.

J. T. Eavens, Piney Creek.

W. T. Crouse, Airbellovs.

Lee Fender, Bledsoe.

Colonel Fender, Whitehead.

R. C. Warden, Delphia.

W. F. Joines, Stratford.

Miss Cora Miller, Laurel Springs, R. F.

D. No. 1.  
Miss Bettie Hampton, Piney Creek, R. F.

D. No. 1.

**Schools and Academies.**

SCOTTVILLE ACADEMY—E. J. Johnson, Principal.

WHITEHEAD ACADEMY—Glenn Taylor, Principal, Whitehead.

TURKEY KNOB ACADEMY.

LAUREL SPRINGS ACADEMY—Thomas W. Houck, Principal, Laurel Springs.

SPARTA ACADEMY—Prof. S.F. Thompson, Sparta.

**Ministers not in Towns.**

PRIMITIVE BAPTIST—W. R. Craft, Sparta; E. E. Wyatt, Piney Creek; Joshua Crouse, Cherry Lane; M. B. Martin. Bledsoe; H. C. Nichols, Vox.

**BAPTIST**—D. J. Roberts, Cherry Lane  
J. F. Fletcher, Whitehead.

**UNION BAPTIST**—A. J. Wagoner, Plain-  
field; A. McKnight, Cherry Lane.

**METHODIST**—S. W. Brown, J. B. Doughton,  
W. T. Carner, Sparta; T. J. Houck,  
Laurel Springs.

**Merchants not in Towns.**

R. L. Doughton, Laurel Springs.  
R. H. Gentry & Son, Hooker  
Woodruff & Miles, Cherry Lane  
W. G. Sheppard & Co., Stratford.  
Roup & Jones, Olney.

W. R. Gentry, Edwards X Roads.  
Higgins & McMillan, Ennice.

A. A. Woodruff & Co., Nile.

J. A. Estep & Co., Amelia.

J. C. Fields, Elk Creek.

W. W. Hash, Piney Creek.

Isom Cox, Peden.

Troy Landreth, Scottville  
Edwards & Irwin, Whitehead.

Jesse Taylor, City.

C. J. Wyatt, Piney Creek.

J. F. Caudill, Air Bellows.

C. H. Wright, Saddle

Miles & Royal, Miles.

Edwards, Wagoner & Co., Walls.

C. Harris, Saddle.

Edwards, Halsey & Co., Piney Creek.

Topia Mercantile Co., Topia.

Edwards & Joines, Whitehead.

J. T. Landreth & Co., Scottville.

Carico & Jordan, Edmonds.

C. M. Todd, Hooker.

**Physicians not in Towns.**

B. C. Waddell, Topia.

B. E. Reeves, Laurel Springs.

Hugh Hanks, Brooks.

W. H. Coomes, Edmonds.

Dr. Robt. Thompson.

**Saloons.**

No saloons in county.

**Saw Mills**

J. M. Boyer & Co., A. na.

P. C. Phipps & Co., Nulin.

W. G. Woodruff & Co., Sparta.

Carter Bros., Cherry Lane.

Allen Irwin & Co.

**Shippers of Produce.**

F. P. Fields & Co., Sparta.

Hackler, Woodruff & Co., Sparta.

R. L. Doughton, Laurel Springs.

W. T. Upchurch & Co., City.

R. L. Doughton, Whitehead.

Edwards, Halsey & Co., Piney Creek.

Topia Mercantile Co., Topia.

W. W. Hash, Piney Creek.

C. J. Wyatt, Piney Creek.

J. C. Fields, Elk Creek.

W. G. Sheppard & Co., Stratford.

A. A. Woodruff & Co., Nile.

W. R. Gentry, Edwards X Roads.

Higgins & McMillan, Ennice.

B. H. Gentry & Son, Hooker.

Woodruff & Miles, Cherry Lane.

**SPARTA.**

Incorporated in 1881.

Population, 561.

Value real estate, \$93,000.

Value personal property, \$70,000.

No. white polls, 45.

No. colored polls, 2.

**POSTMASTER**—Mervin Cheek.

**Hotels and Boarding Houses.**

**HOTEL SPARTA**—Mrs. L. Williams,  
Prop.

**CENTRAL HOTEL**—D. C. Reeves, Prop.

**JONES HOUSE**—Mrs. H. F. Jones, Prop.

**Ministers and Churches.**

**BAPTIST**—J. F. Fletcher, Pastor.

**METHODIST**—J. B. Doughton, Pastor.

**PRIMITIVE BAPTIST**—W. R. Craft, Pas-  
tor.

**PRESBYTERIAN**—No Pastor.

**Architects.**

A. F. Reeves.

**Auctioneers.**

John Choate.

**Agricultural Implements.**

W. S. Edwards & Co.

Hackler, Woodruff & Co.

F. P. Fields & Co.

**Butchers and Dealers in Cattle.**

S. A. Choate, Sparta.

Eugene Transou, Sparta.

**Blacksmith Shous.**

W. F. Burchett.

E. A. Womble.

**Books and Stationery.**

Star Pub. Co.—A. S. Carson, Prop.

**Boots and Shoes.**

Josh Holloway.

**Banks and Bankers**

**BANK OF SPARTA**—W. C. Fields, Pres.;  
T. J. Carson, Jr., Cashier. Capital, \$15,-  
000. Surplus and profits, \$1,212.61.

**Contractors and Builders.**

W. F. Burchett.

W. F. Rector.

Thomas Rector.

D. A. Tavior & Son.

Steve Shupe & Bro.

**Carriage Manufacturers.**

E. A. Womble.

**Casket M'f'rs and Dealers.**

Hackler, Woodruff & Co.

Sparta Coffin and Furniture Co.

**Confectioner Dealers.**

J. I. Thompson & Co.

W. S. Edwards & Co.

**Doctors.**

J. L. Doughton

G. F. Duncan.

**Dry Goods and Notions.**

Hackler, Woodruff & Co.

F. P. Fields & Co.

W. S. Edwards & Co.

**Flour, Corn and Feed Dealers.**

Sparta Roller Mill Co

**Flour, Corn and Feed Mills.**

Sparta Roller Mill Co

**General Merchandise.**

W. S. Edwards & Co.

F. P. Fields & Co.

Hackler, Woodruff & Co.

**Hides and Pelts.**

Wesley Gilham.

**Job Printing Offices.**

Star Publishing Co.

**Lawyers.**

R. A. Doughton.

W. C. Fields.

G. Cheek.

John M. Wagoner

J. C. Bower.

**Leather Dealers.**

Wesley Gilham.

**Music Teachers.**

Miss Lola Holbrook.

**Newspapers and Editors.**

STAR—A. S. Carson, Editor.  
BLUE RIDGE EAGLE—Jno. T. Miles,  
Editor.

**Real Estate Agents.**

R. A. Doughton.

W. C. Fields.

**Retail Grocers.**

J. I. Thompson & Co.

F. P. Fields & Co.

W. S. Edwards & Co.

Hackler, Woodruff & Co.

**Saloons.**

No saloons in Sparta.

**Veterinary Surgeons.**

John Choate.

**ANSON COUNTY.**

**County Seat, Wadesboro.**

Formed in 1749 from Bladen. Name derived from Admiral Anson, the famous circum-navigator.

Area, 500 square miles.

Population, 21,876. White males, 5,048; white females, 5,148. Negro males, 5,711; negro females, 5,963. Foreign born, 13. White males over 21 years, 2,297, colored, 2,073. White polls, 1,581; negro polls, 1,474.

Value of real estate, \$1,528,648, increase of \$100,211 over 1905; personal property, \$1,325,391, increase of \$196,731 over 1905, including 1,180 horses, 3,241 mules, 6,027 cattle, 3 jacks and jennets, 5,166 hogs, 111 goats, 745 sheep.

Property listed in 1906 by whites, \$2,676,697; by negroes, \$217,432.

TAX RATE: County, 33 2-3c on \$100; roads, 50c; for Wadesboro township; Morven, 15c; White Store, 25c. No county dirt Thirty miles macadam roads—cost per mile, \$1,200.

POST OFFICE: ANSONVILLE, Cedar Hill, Deepereck, Flintridge, Fry, LILESVILLE, Longpine, McFarlan, MORVEN, Paris, PEACHLAND, PEE DEE, POLKTON, Vera, WADEBORO, (c. h.), Wharf, White Store.

PUBLIC ROADS—Robert Lampley, Wadesboro, Superintendent. Roads worked by Special Road Act; taxation, 50 cents on \$1 and \$1.50 poll; total last year, \$8,340.00. Number miles, 300; gravel, 59; crushed stone, 7 1-2. Convict labor used.

**RAILROAD, TELEGRAPH AND EXPRESS COMPANIES:**

Seaboard Air Line, 27.50 miles, assessed value .....	\$549,523.00
Atlantic Coast Line, 13.90 miles, assessed value .....	349,912.46
W. U. Telegraph Company, 262.50 miles, assessed value .....	14,818.16
Pullman Company, 27.50 miles, assessed value .....	4,245.75
Southern Express Company, 41.40 miles, assessed value .....	4,547.45

SUPERIOR COURT: January 14th, criminal cases only; February 11th, civil cases only; March 4th, civil cases only; April 15th, criminal cases only; May 13th, civil cases only; June 10th, civil cases only; September 9th, criminal cases only; October 7th, civil cases only; December 2nd, civil cases only

**COUNTY OFFICERS.**

CLERK OF THE COURT—T. C. Robinson,  
Wadesboro.

SHERIFF—S. P. Martin, Wadesboro.

REGISTER OF DEEDS—C. W. Thomas,  
Wadesboro.

TREASURER—J. O. A. Craig, Wadesboro.

CORONER—E. F. Fenton, Wadesboro.

CO. ATTORNEY R. E. Little, Wadesboro.

SUPT OF HEALTH J. H. Bennett,  
Wadesboro.

SUPT. CO. HOME—J. W. Boswell,  
Wadesboro.  
CO. SUPT. SCHOOLS—J. M. Wall,  
Wadesboro.

BOARD OF EDUCATION—M. W. Gaddy,  
Wadesboro; J. T. Hendley, Wadesboro; J.  
W. Kiker, Polkton, R. F. D. No. 2; At-  
torney, James A. Lockhart, Wadesboro.

CO. COMMISSIONERS—James A. Hardi-  
son (chm.), Wadesboro; L. L. Little, An-  
sonville; J. T. Webb, Wadesboro, R. F. D.  
No. 2.

CO. BOARD ELECTIONS—James T.  
Hendley, (chm.), Wadesboro; H. H. Mc-  
Lendon, Wadesboro; H. C. Saylor, Wades-  
boro.

CONSTABLES—Wadesboro, W. R. A.  
Hanna; Lilesville, W. H. Downer; Morven,  
W. C. Stegall; Gullede, E. D. Myers;  
White Store, J. C. Huntley, Lanesboro; J.  
B. Covington; Burnsville, W. H. Curlee;  
Ansonville, B. F. Trexlar.

### Justices of the Peace.

WADESORO TOWNSHIP—J. A. Little,  
D. A. McGregor, G. W. Rogers, John  
Lowe, R. B. Medley, Wadesboro.

LILESVILLE—A. J. Allen, W. S. Cox,  
G. B. Birmingham, Lilesville.

MORVEN—C. C. Teal, J. B. Cotting-  
ham, J. A. Niven, Morven.

GULLEDGE—E. L. Huntley, Edwin  
Wall, John S. Myers.

WHITE STORE—J. T. Collins, J. T.  
Green, J. A. Leonard.

LANESBORO—R. G. Austin, H. M. Bau-  
com, J. B. Billingsley.

BURNSVILLE—J. W. Thomas, S. J. Tur-  
ner, T. E. Monroe.

ANSONVILLE—S. M. Clark, S. H. Gaddy,  
L. H. Sullivan.

### Public School Teachers.

F. E. Thomas, Diamond Hill.  
J. L. Edwards, Wadesboro.  
D. L. Wilson, Wadesboro.  
Walter Goodman, Wadesboro.  
R. D. Redfern, Polkton.  
J. T. Huggins, Polkton.  
Baxter Griffin, Polkton.  
Miss J. B. Brent, Wadesboro.  
Miss Ruth Winfield, Wadesboro.  
Miss Nora J. Boggan, Wadesboro.  
Miss Sue Pope, Wadesboro.  
Miss Eunice Wa., Wadesboro.  
Miss Lucy Wall, Wadesboro.  
Miss Inex Caudle, Wadesboro.  
Miss Lilly Wall, Morven.  
Miss Mona Harris, Lilesville.  
Miss Carrie Byrd, Lilesville.  
Miss Belle Allen, Lilesville.  
Miss Maggie Wiley, Lilesville.  
Miss Nita Watson, Morven.  
Miss V. C. Lilly, Morven.  
Miss Nannie Gatewood, Morven.  
Miss Nellie V. Ratcliff, Morven.  
Miss Iphamie Harris, Lilesville.  
Miss Rosa Kate Gaddy, Polkton.  
Miss Nita Gaddy, Polkton.  
Miss Frances Edwards, Polkton.

Miss Lizzie Tillman, Deep Creek.  
Miss Beula Burns, Cedar Hill.  
Miss Ethel Dunlap, Cedar Hill.  
Miss Bessie Hyatt, Hyatt.  
Miss Gussie Waddell, Ansonville.  
Miss Lina Hendley, Diamond Hill.  
Miss Mannie Beverly, Wadesboro.  
Miss Eleanor Robinson, Ansonville.  
Miss May Hendley, Diamond Hill.  
Miss Emma Kiker, Diamond Hill.  
Miss Flora McLendon, Ansonville.  
Miss Phoebe Watkins, Cedar Hill.

### Cotton Gins.

David Carpenter, Ansonville.  
S. H. Gaddy, Ansonville.  
Gilford Martin, Ansonville.  
John R. Little, Ansonville.  
J. F. Ross, Ansonville.  
W. A. Smith, Ansonville.  
B. E. Staton, Ansonville.  
L. L. Little, Ansonville.  
G. S. Ledbetter, Wadesboro, No. 1.  
Diggs & Flowers, Cairo.  
P. Sellers, (estate), Cairo.  
J. A. Burns, Cedar Hill.  
S. B. Carpenter, Cedar Hill.  
David R. Dunlap, Cedar Hill.  
T. C. Dunlap, Cedar Hill.  
M. W. Hyatt, Cedar Hill.  
R. J. Beverly, Wadesboro, No. 2.  
Wm. Gullede, Wadesboro, No. 2.  
W. L. Little, Wadesboro, No. 2.  
Myers & Gaddy, Wadesboro, No. 2.  
Joe Ratliff & Co., Wadesboro, No. 2.  
B. F. Threadgill, Polkton, No. 2.  
Jordan F. Briley, Wadesboro, R. F. D.  
No. 1.  
J. T. Martin, Wadesboro, R. F. D.  
No. 1.  
W. H. Bivens, Polkton, No. 2.  
John E. Eford, Polkton, No. 2.  
J. P. Parker & Bro., Polkton, No. 2.  
J. D. Hyatt, Polkton, No. 2.  
S. B. & Frank Lee, Polkton, No. 2.  
W. A. Waddell, Polkton, No. 2.  
Peter Griggs, Wadesboro, No. 2.  
Gullede & Huntley, Wadesboro, No. 2.  
Peter Jones, Wadesboro, No. 2.  
J. P. Ratliff, Wadesboro, No. 2.  
J. H. Hamilton, Polkton, No. 1.  
White & Dabbs, Polkton, No. 1.  
Y. C. Allen, Lilesville.  
J. A. Clarke, Lilesville.  
Thomas C. Cox, Wadesboro.  
F. P. Harris, Lilesville.  
B. V. Henry, Lilesville.  
T. A. Horne, Lilesville.  
Mrs. J. G. Boylin, Wadesboro.  
Mrs. Berta Ingram, Lilesville.  
John W. McGregor, Lilesville.  
D. A. Seago, Lilesville.

W. E. Williams, Lilesville.  
 John B. Ingram, Lilesville.  
 Ratliff & Dawkins, White Store, No. 1.  
 T. J. Shannon, White Store, No. 1.  
 Mrs. J. M. Watson, White Store, No. 1.  
**J. W. Davis, McFarlan.**  
 R. D. Teal & Co., McFarlan.  
 W. S. Spencer, Pee Dee, No. 1.  
 John T. Wall, Pee Dee, No. 1.  
 Gardner, Thomas & Co., Morven.  
 T. V. Hardison, Morven.  
**J. T. Little, Morven.**  
**A. A. Martin, Morven.**  
 E. A. Parson, (estate), Morven.  
**J. M. Ratliff, Morven.**  
**A. S. Ross & Bro., Olive Branch.**  
 Lilesville Ginning Co., Lilesville.  
 Frank Bennett, (estate), Paris.  
**J. J. Dunlap, (estate), Paris.**  
**C. B. Moore, Peachland.**  
 Boggan Bros., Pee Dee.  
 B. L. Wall, Pee Dee.  
 G. W. Aiken & Co., Polkton, No. 1.  
 C. F. Bennett, Polkton, No. 1.  
**M. M. Bowers, Polkton.**  
**I. F. Caudle, Polkton.**  
 John A. Boggan, Wadesboro.  
 R. E. Smith, White Store.  
 E. E. McRae, White Store.  
**A. B. Shaw, White Store.**  
 C. H. Braswell, Wadesboro, No. 2.  
**B. F. Covington, (estate), Wadesboro.**  
 Henry Haynie, Wadesboro, No. 2.  
 Hill Ginning Co., Wadesboro.  
 James D. Horne, Wadesboro.  
 Houg Bros., Wadesboro, No. 3.  
 Robert Lampley, Wadesboro.  
 George T. Little, Wadesboro.  
**H. W. Little, Wadesboro.**  
**A. L. Leggett, Wadesboro.**  
 S. P. Martin, Wadesboro.  
 C. P. Robinson, Wadesboro.  
 South Atlantic Oil Co., Wadesboro.  
 James E. McSwain, Wharf.

**Merchants not in Towns.**

Boggan Bros., Pee Dee.  
 W. H. Bivens, Polkton, No. 2.  
 J. C. Dunlap, Cedar Hill.  
 A. E. Hendley, Cedar Hill.  
 Ed. Price, Pee Dee.  
 H. J. Wall, Marengo.  
 M. E. Lowry & Co., Wadesboro, No. 2.  
 F. P. Pratt, Cairo.  
 H. H. Hays, Polkton, R. F. D. No. 2.  
 J. T. Mills, Polkton, No. 2.  
 B. D. Dunn, Polkton, R. F. D. No. 2.  
 J. A. Redfearn, White Store.  
 A. Watts, White Store.  
 S. T. Flake, Wadesboro, R. F. D. No. 2.  
 Frank Chambers, (col.), White Store.

**Physicians not in Towns.**

W. W. Barrett, Peachland.  
 S. B. Carpenter, Cedar Hill.  
 J. E. Hart, Wadesboro, No. 2.  
 James M. Dunlap, Ansonville.

**WADESBORO.**

Incorporated in 1783.  
 Population, 2,700.  
 Value of real estate and personal property,  
 \$615,544.

No. white polls, 250.  
 No. colored polls, 100.  
 TAX RATE—City purposes, 75c. on \$100  
 and \$2.25 poll.  
 Bonded debt, \$25,000.  
 Streets, \$2.70 on each poll.  
 City owns water works.  
 City owns lights.

**Town Officers.**

Election held first Monday in May. Term  
 of office, two years.  
**MAYOR**—J. A. Little.  
**CLERK**—J. D. Leak.  
**TREASURER**—J. D. Leak.  
**TAX COLLECTOR**—B. E. Bennett.  
**ATTORNEY**—J. T. Bennett.  
**CITY PHYSICIAN**—J. H. Bennett.  
**SUPT. OF HEALTH**—J. H. Bennett.  
**CHIEF OF POLICE**—B. E. Bennett.  
**POLICEMEN**—Graves, Charles Luther.  
**BOARD OF ALDERMEN**—D. A. Mc-  
 Gregor, John D. Leak, C. M. Burns, W. P.  
 Parsons, W. N. Pinkston.  
**CITY PUBLIC SCHOOLS**—F. E. Thomas,  
 Principal; Misses Jennie B. Brent, Emma  
 Rose, Ruth Winfield.  
**POSTMASTER**—J. L. Matheson.  
**R. R. AGENTS**—J. T. Bailey, S. A. L.;  
 B. P. Smith, A. C. L.  
**EXPRESS AGENT**—G. H. Davis.

**Ministers and Churches.**

**BAPTIST**—C. D. Gravaea, Pastor.  
**EPISCOPAL**—J. Luther Martin, Pastor.  
**METHODIST**—M. A. Smith, Pastor.  
**PRESBYTERIAN**—No Pastor.

**Schools and Academies.**

**PEE DEE INSTITUTE**—Jackson Hamil-  
 ton, Principal.

**Hotels and Boarding Houses.**

**INGRAM HOUSE**—T. J. Ingram, Prop.  
**KLONDIKE HOTEL**—J. W. Lowry, Prop.  
**NATIONAL HOTEL**—L. J. Huntley, Prop-  
 rior.  
**BENTON HOUSE**—J. H. Benton, Prop.  
**KNOTTS HOUSE**—Miss Annie Knotts,  
 Proprietor.  
**JONES HOUSE**—John Jones, Prop.

**Architects.**

W. T. Brasington.  
 Ingram & Hallman.  
 G. W. Fort.

**Auctioneers.**

G. W. Rogers

**Agricultural Implements.**

Hardison Co.  
 H. W. Little & Co.  
 Leak & Marshall.  
 Planters Hardware Co.  
 W. N. Jeans.

**Banks and Bankers.**

**FIRST NATIONAL BANK**—John D. Leak,  
 President; Wm. L. Marshall, Cashier.  
 Capital, \$50,000; undivided profits and  
 surplus, \$50,000.

**BANK OF WADESBORO**—T. J. Coving-  
 ton, President; C. M. Burns, Jr., Cashier.  
 Capital, \$50,000; undivided profits and  
 surplus, \$17,500.

**Building & Loan Associations.**

ANSON B. & L. ASSOCIATION—W. J. McLendon, President; Thomas A. Marshall, Secretary and Treasurer.

**Butchers and Dealers in Cattle.**

R. J. W. Redfearn.  
P. T. Rhyne.  
V. Howell.

**Blacksmith Shops.**

H. D. Pinkston.  
H. C. Saylor.  
Lonnie Morgan.  
Chavis & Co.  
Jerome Dargan.  
Noal Little.

**Books and Stationery.**

B. H. Crowder.  
Parsons Drug Co.  
Pee Dee Pharmacy.

**Boots and Shoes.**

Wadesboro Clothing & Shoe Co.  
W. J. Huntley.  
Henry Liles.  
Wadesboro Dry Goods Co.  
K. W. Ashcraft.  
H. B. Allen & Co.  
H. W. Little & Co.  
J. A. McRae.  
Gray Grocery Co.  
H. D. Pinkston & Co.  
Gatewood Bros.

**Boot and Shoe Shops.**

Ed. Brower.

**Brick M'f'rs and Dealers.**

W. T. Brasington.

**Bicycle Dealers.**

B. H. Crowder.

**Barber Shops.**

National Barbershop.  
Allen Shop—R. A. Allen, Prop.

**Bottling Works.**

WADESBORO BOTTLING WORKS—F. M. Hightower, Prop.  
R. J. W. Redfearn.

**Canned Goods.**

James Plunkett.  
W. N. Pinkston.  
Gatewood Bros.  
W. A. Lucas.  
W. N. Jeans.  
Hardison Co.  
T. T. Caraway.  
F. M. Hightower.  
A. D. Tarlton.  
K. W. Ashcraft.  
H. D. Pinkston.  
James Tice.  
T. J. Tice.  
P. T. Rhyne.  
C. S. Bruner.  
J. A. McRae.  
Gray Grocery Co.  
Burns Bros.

**Contractors and Builders.**

W. T. Brasington.  
C. A. Lawson.  
G. W. Fort.  
Ingram & Hallman.

**Clothing, Hats and Men's Furnishings.**

H. B. Allen & Co.  
Wadesboro Clothing & Shoe Co.  
Henry Liles.  
Bennett Bros.  
K. W. Ashcraft.  
Casket M'f'rs and Dealers.  
S. S. Saeperd.

**Cotton Mills.**

WADESBORO COTTON MILLS—C. M. Burns, President; J. W. Hathcock, Secretary and Treasurer.

**Crockery and Glassware.**

B. H. Crowder.  
Planters Hardware Co.  
W. N. Jeans.  
W. A. Lucas.  
J. A. McRae.  
H. D. Pinkston & Co.  
Gatewood Bros.  
W. N. Pinkston.

**Confectionery Dealers.**

Parsons Drug Co.  
W. N. Pinkston.  
James Plunkett.  
Gatewood Bros.  
W. N. Jeans.  
W. A. Lucas.  
H. D. Pinkston.  
Gray Grocery Co.  
Burns Bros.  
A. D. Tarlton.  
F. M. Hightower.

**Cotton Gins.**

Hill Ginning Co.  
South Atlantic Oil Co.

**Cotton Seed Oil Mills.**

South Atlantic Oil Co.

**Cotton Buyers and Brokers.**

C. M. Burns.  
J. D. Horne.  
Hardison Co.  
James A. Leak.  
H. W. Little.  
T. W. Austin.

**Druggists.**

Parsons Drug Co.  
Richardson & Martin.  
Pee Dee Pharmacy.

**Dentists.**

James M. Boyette.  
W. F. Gray.

**Doctors.**

E. F. Ashe.  
J. H. Bennett.  
James M. Covington, Sr.  
James M. Covington, Jr.  
R. D. Ross.

**Dress-Makers.**

Mrs. Gulledege.  
Miss Mary Fannie Gaddy.  
Miss Annie Knotts.  
Mrs. Arch McRae.  
Miss Mary Pearl.

**Dry Goods and Notions**

K. W. Ashcraft.  
Bennett Bros.  
Henry Liles.  
W. J. Huntley.

Wadesboro Dry Goods Co.

**Dealers in Carriages.**

Planters Hardware Co.

H. W. Little & Co.

J. J. Little.

T. L. Huntley.

J. D. Mills.

Wadesboro Live Stock Co.

**Dealers in Ice.**

South Atlantic Oil Co.

**Dealers in Tobacco.**

Parsons Drug Co.

All Grocery Stores.

**Dealers in Grain and Seed.**

Parsons Drug Co.

H. W. Little & Co.

Leak & Marshall.

J. D. Horne.

Hardison Co.

Richardson & Martin.

**Electric Companies & Officers.**

Plant owned by City—B. B. Mills, Supt.

**Fish Markets.**

R. J. W. Redfearn.

P. T. Rhynes.

**Fruit Dealers.**

W. N. Pinkston.

James Plunkett.

Gatewood Bros.

W. N. Jeans.

W. A. Lucas.

James Tice.

T. J. Tice.

Gray Grocery Co.

Burns Bros.

A. D. Tarlton.

**Flour, Corn and Feed Dealers.**

K. W. Ashcraft.

Hardison Co.

H. W. Little & Co.

J. D. Horne.

F. C. Allen.

Leak & Marshall.

H. D. Pinkston & Co.

F. M. Hightower.

Gatewood Bros.

W. A. Lucas.

A. D. Tarlton.

**Furniture Dealers.**

A. B. Caudle.

H. Cox.

**Musical Instruments.**

B. H. Crowder.

A. B. Caudle.

H. H. Cox.

**General Merchandise.**

F. C. Allen.

K. W. Ashcraft.

J. D. Horne.

H. W. Little & Co.

Leak & Marshall.

J. A. McRae.

W. N. Pinkston.

Gatewood Bros.

W. N. Jeans.

F. M. Hightower.

**Hardware and Ag'l Implem'ts.**

Planters Hardware Co.

W. N. Jeans.

**Harness M'f'rs and Dealers.**

Planters Hardware Co.

C. S. Wheeler.

J. J. Little.

H. W. Little & Co.

**Ice Factories.**

South Atlantic Oil Co.

**Insurance Agencies.**

Marshall & Little.

T. L. Caudle.

D. A. McGregor.

W. L. Steele.

Adam Lockhart & Co.

**Job Printing Offices.**

John Lowe.

**Lawyers.**

R. T. Bennett.

John T. Bennett.

T. L. Caudle.

Fred J. Cox.

R. E. Little.

James A. Lockhart

H. H. McLendon.

L. D. Robinson.

J. W. Gullede.

Boggan & DeLaney.

W. E. Brock.

**Leather Dealers.**

C. S. Wheeler.

**Lumber M'f'rs and Dealers.**

W. T. Brasington.

**Machinery Dealers.**

Planters Hardware Co.

H. W. Little & Co.

**Marble Works.**

Wadesboro Marble Works.

**Millinery and Fancy Goods.**

Wadesboro Dry Goods Co.

Henry Liles.

**Music Teachers.**

Miss Clara De Vane.

**Newspapers and Editors.**

MESENAGER AND INTELLIGENCER—J.

G. Roylin, Editor

THE ANSONIAN—W. C. Bivens, Editor

and Proprietor.

**Opera House Managers.**

S. Wall, L. Matheson, B. Biggs, Mgrs.

**Painters.**

Ben Hill.

**Paint and Oil Dealers.**

Planters Hardware Co.

Parsons Drug Co.

Richardson & Martin.

**Retail Grocers.**

R. W. Ashcraft.

F. C. Allen.

H. D. Pinkston.

James Plunkett.

W. N. Pinkston.

W. A. Lucas.

W. N. Jeans.

James Tice.

J. A. McRae.

T. T. Caraway.

T. J. Tice.

F. M. Hightower.

Gray Grocery Co.

Burns Bros.

A. D. Tarlton.

**Real Estate Agents.**

T. L. Caudle.  
Wadesboro Real Estate Co.  
J. W. Gulledege.

**Shingle Dealers.**  
W. T. Brasington.

**Silk Factories.**  
WADESBORO SILK M'FG CO.—Robert  
Singleton, Superintendent.

**Shirt Factory.**  
Hargrave & Leak Manufacturing Co.

**Sporting Goods.**  
E. H. Crowder.  
Planters Hardware Co.

**Stoves and Tinware.**  
Planters Hardware Co.  
W. N. Jeans.

**Sales and Livery Stables.**  
T. L. Huntley.

J. J. Little.  
J. D. Mills.  
Wadesboro Live Stock Co.  
H. W. Little & Co.

**Saloons.**  
F. M. Hightower.

O. K. Colson.  
F. O. Caudle.  
P. T. Bennett.  
J. D. Mills.  
W. T. Mills.  
Anson Distilling Co.  
R. J. W. Redfearn.  
Two Distilleries.

**Typewriters and Supplies.**  
B. H. Crowder.

**Tailor Establishments.**  
W. M. Byrd.

**Telegraph Offices and M'grs.**  
WESTERN UNION—W. T. Rose, Mgr.  
**Telephone Exchanges & M'grs.**  
WADESBORO TELEPHONE CO.—W. T.  
Rose, Manager.

**Water Company and Officers.**  
Owned by City—B. B. Mills, Supt.

**Watches and Jewelry**  
B. H. Crowder.  
A. S. Morrison.  
R. L. Bowman.

**Wood-Working Shops.**  
H. D. Pinkston.  
H. C. Saylor.  
Henry Shavis & Co.

**ANSONVILLE.**

Population, white, 125; colored, 100.  
Value real estate, \$100,000.  
Value personal property, \$50,000.  
No. white polls, 50.  
No. colored polls, 40.  
No town officers.

CITY SCHOOL COMMITTEE—A. E. Hend-  
ley, A. P. Mills, J. M. Dunlap.  
POSTMASTER—J. H. Hendley.

**Ministers and Churches.**  
BAPTIST—No Pastor.  
EPISCOPAL—No Pastor.  
METHODIST—W. S. Hales, Pastor.

**Boots and Shoes.**  
J. H. Hendley.

J. F. Ross.  
W. H. Wilhoit.

**Butchers and Dealers in Cattle.**  
W. H. Hildreth.

**Blacksmith Shops.**  
A. E. Waddill.

**Canned Goods.**  
W. D. Brooks.

J. H. Hendley.  
J. F. Ross.  
W. H. Wilhoit.

**Clothing, Hats and Men's  
Furnishings.**

J. H. Hendley.  
J. F. Ross.  
W. H. Wilhoit.

**Crockery and Glassware.**  
J. H. Hendley.

J. F. Ross.  
W. H. Wilhoit.  
**Confectionery Dealers.**

J. F. Ross.  
J. H. Hendley.  
W. H. Wilhoit.  
W. D. Brooks.

**Doctors.**  
J. M. Dunlap.

**Druggists.**  
J. H. Hendley.

J. F. Ross.  
W. H. Wilhoit.  
**Dealers in Carriages.**  
J. F. Ross.

**Dress-Makers.**  
Mrs. Joe LeRoy.  
**Dry Goods and Notions.**

J. F. Ross.  
J. H. Hendley.  
W. H. Wilhoit.

**Furniture Dealers.**  
J. F. Ross.

J. H. Hendley.  
**Dealers in Grain and Seed.**

J. H. Hendley.  
J. F. Ross.  
W. H. Wilhoit.

**Fish Markets.**  
W. H. Wilhoit.

**Flour, Corn and Feed Mills.**  
J. H. Hendley.

J. F. Ross.  
W. H. Wilhoit.

**General Merchandise.**  
J. H. Hendley.

J. F. Ross.  
W. H. Wilhoit.

**Hardware Dealers.**  
J. F. Ross.

J. H. Hendley.  
J. F. Ross.

W. H. Wilhoit.  
**Hotels and Boarding Houses.**

**Hardware and Ag'l Implem'ts.**  
J. H. Hendley.

J. F. Ross.  
W. A. Smith.

**Machinery Dealers.**  
W. A. Smith.

**Oil Dealers.**  
J. H. Hendley.  
J. F. Ross.



W. H. Wilhoit.  
W. D. Brooks.

**Retail Grocers.**

J. H. Hendley.  
J. F. Ross.  
W. H. Wilhoit.  
W. D. Brooks.

**Stoves and Tinware.**

J. H. Hendley.

**Telephone Exchanges & M'grs.**

J. H. HENDLEY TELEPHONE CO.—J. H. Hendley.

W. A. SMITH TELEPHONE CO.—W. H. Wilhoit.

**Wood-Working Shops.**

A. E. Waddill.

**PEACHLAND.**

Incorporated in 1897.

Population, 164.

Value real estate, \$30,000.

Value personal property, \$20,000.

No. white polls, 36.

No. colored polls, 2.

POSTMASTER—A. D. Griffin.

R. R. AGENT—A. D. Griffin.

EXPRESS AGENT—A. D. Griffin.

**Ministers and Churches.**

BAPTIST—T. P. Little, Pastor.

PRIMITIVE BAPTIST—James Mills, Pastor.

PROTESTANT METHODIST—Isaac York, Pastor.

**Schools and Academies.**

PRIVATE SCHOOL—T. J. Huggins, Prin.

**Hotels and Boarding Houses.**

J. A. Burch.

**Agricultural Implements.**

James Crowder.  
Leak & Marshall.

A. A. Phifer.  
Traywick & Co.

**Boot and Shoe Shops.**

M. S. Thomas.

**Boots and Shoes.**

James Crowder.  
Leak & Marshall.

Traywick & Co.

**Blacksmith Shops.**

Charles Reed (col.)

**Cotton Buyers and Brokers.**

James Crowder.  
Leak & Marshall.

**Canned Goods.**

James Crowder.  
Leak & Marshall.

Traywick & Co.

A. A. Phifer.

**Contractors and Builders.**

William Carpenter.

T. C. Liles.

J. B. Liles.

J. S. Preshar.

**Carriage Manufacturers.**

F. M. Gray.

**Clothing, Hats and Men's**

**Furnishings.**

James Crowder.  
Leak & Marshall.

Traywick & Co.

**Crockery and Glassware.**

James Crowder.  
Leak & Marshall.  
Traywick & Co.

**Confectionery Dealers.**

James Crowder.  
Leak & Marshall.  
A. A. Phifer.  
Traywick & Co.

**Cotton Gins.**

C. B. Moore.  
**Dealers in Grain and Seed.**  
Leak & Marshall.

A. A. Phifer.  
Jas. Crowder.  
Traywick & Co.

**Doctors.**

W. W. Barrett.

**Druggists.**

W. W. Barrett.

**Dealers in Carriages.**

F. M. Gray.

**Dry Goods and Notions.**

James Crowder.  
Leak & Marshall.  
Traywick & Co.

**Flour, Corn and Feed Dealers.**

James Crowder.  
Leak & Marshall.  
A. A. Phifer.  
Traywick & Co.

**Fish Markets.**

A. A. Phifer.

**Fruit Dealers.**

Leak & Marshall.  
James Crowder.  
A. A. Phifer.

**Furniture Dealers.**

Crowder & Griffin.

**Flour Mills.**

C. B. Moore.

**General Merchandise.**

James Crowder.  
A. A. Phifer.  
Leak & Marshall.  
Traywick & Co.

**Grist Mills.**

C. B. Moore.

**Hardware Dealers.**

James Crowder.  
Leak & Marshall.  
A. A. Phifer.  
Traywick & Co.

**Harness M'f'rs and Dealers.**

M. D. Thomas.

**Insurance Agencies.**

V. Allen.

**Leather Dealers.**

M. S. Thomas.

**Oil Dealers.**

All hardware dealers.

**Stoves and Tinware.**

Leak & Marshall.  
Traywick & Co.

**Retail Grocers.**

James Crowder.  
A. A. Phifer.  
Leak & Marshall.  
Traywick & Co.

**Wool-Working Shops.**

J. A. Moore. (Well buckets and kegs.)

**POLKTON.**

Incorporated in 1876.

Population, 276.

Value real estate, \$50,000.

Value personal property, \$25,000.

No. white polls, 50.

No. colored polls, 15.

TAX RATE—City purposes, 20c. on \$100.

**Town Officers.**

Election held first Monday in May every 2 years.

MAYOR—W. F. Crump.

CLERK—R. G. Austin.

TREASURER—R. G. Austin.

TAX COLLECTOR—S. K. Harris.

ATTORNEY—L. D. Robinson, Wadesboro.

CHIEF OF POLICE—S. K. Harris.

BOARD OF ALDERMEN—R. G. Austin,

J. E. Carter, J. T. Lockhart, A. D.

Dumas, J. B. Griffin.

SCHOOL COMMITTEE—L. C. Smith, C. F. Bennett.

POSTMASTER—E. W. Flake.

R. R. AGENT—J. E. Carter.

EXPRESS AGENT—J. E. Carter.

**Ministers and Churches.**

BAPTIST—L. M. Hobbs, Pastor.

METHODIST—J. C. Mock, Pastor.

PRESBYTERIAN—T. W. DeVane, Pastor.

**Schools and Academies.**

Public School.

**Agricultural Implements.**

Boyd &amp; Martin.

W. F. Crump.

**Blacksmith Shops.**

W. N. Bunnnett.

**Books and Stationery.**

T. K. O'Neal.

**Boots and Shoes.**

J. T. Beacham.

Boyd &amp; Martin.

T. K. O'Neal.

**Boot and Shoe Shops.**

J. T. Lockhart.

**Butchers and Dealers in Cattle.**

Flake &amp; Caudle.

W. F. Crump.

**Cotton Gins.**

Polkton Ginning Co.

**Cotton Buyers and Brokers.**

W. F. Crump.

**Canned Goods.**

R. G. Austin.

J. T. Beacham.

Boyd &amp; Martin.

**Contractors and Builders.**

A. D. Dumas.

S. H. Dabbs.

W. W. Moore.

J. W. McCollum.

C. B. Williams.

**Clothing, Hats and Men's Furnishings.**

Boyd &amp; Martin.

**Crockery and Glassware.**

T. K. O'Neal.

**Confectionery Dealers.**

R. G. Austin.

T. M. Smith. **Dentists.**L. C. Smith. **Doctors.**Smith Bros. **Druggists.**

Smith Bros.

**Dress-Makers.**

Mrs. T. C. Baucum.

**Dry Goods and Notions.**

Boyd &amp; Martin.

T. K. O'Neal.

**Dealers in Grain and Seed.**

Boyd &amp; Martin.

**Flour Mills.**

I. F. Caudle.

J. M. Griffin.

**Flour, Corn and Feed Dealers.**

R. G. Austin.

**Furniture Dealers.**

Boyd &amp; Martin.

T. K. O'Neal.

**Grist Mills.**

J. C. Goodwin.

**General Merchandise.**

J. T. Beacham.

Boyd &amp; Martin.

T. K. O'Neal.

**Hotels and Boarding Houses.**

S. S. Carter.

W. C. Dewese.

**Hardware Dealers.**

J. T. Beacham.

Boyd &amp; Martin.

T. K. O'Neal.

Smith Bros.

**Harness M'f'rs and Dealers.**

A. D. Dumas.

J. C. Goodman.

**Leather Dealers.**

J. C. Goodman &amp; Sons.

**Music Teachers.**

Mrs. J. E. Carter.

Miss Lula De Berry.

**Millinery and Fancy Goods.**

W. J. McDaniel.

**Musical Instruments.**

T. K. O'Neal.

**Oil Dealers.**

R. G. Austin.

J. T. Beacham.

Boyd &amp; Martin.

T. K. O'Neal.

**Paint and Oil Dealers.**

D. M. Smith.

**Retail Grocers.**

R. G. Austin.

J. T. Beacham.

Boyd &amp; Martin.

**Tanners.**

A. D. Dumas.

J. C. Goodwin &amp; Sons.

**Telegraph Offices and M'grs.**

WESTERN UNION TEL. CO.—J. E. Carter, Manager.

**Telephone Exchanges & M'grs.**

Smith &amp; Bivens.

**Sales and Livery Stables.**

W. F. Crump.

**Stoves and Tinware.**

Boyd & Martin.  
T. K. O'Neal.

**Wood-Working Shops.**

D. W. Bricker.

**LILESVILLE.**

Population, 325.

Value real estate, \$160,000.

Value personal property, \$75,000.

No. white polls, 60.

No. colored polls, 20.

TAX RATE—City purposes, 30 cents on \$100.

**Town Officers.**

Election held every two years.

MAYOR—A. J. Allen.

CLERK—J. E. Kerr.

TREASURER—J. E. Kerr.

TAX COLLECTOR—J. T. Porter.

CITY PHYSICIAN—J. E. Kerr.

CHIEF OF POLICE—J. T. Porter.

BOARD OF ALDERMEN—W. M. Ballard,

J. E. Kerr, E. P. Liles.

SCHOOL COMMITTEE—Samuel Spencer,

A. J. Allen, D. A. Seago.

POSTMASTER—A. P. Liles.

R. R. AGENT—A. J. Allen.

EXPRESS AGENT—A. J. Allen.

**Ministers and Churches.**

BAPTIST—L. M. Hobbs, Pastor.

METHODIST—A. E. Wiley, Pastor.

PRESBYTERIAN—T. W. DeVane, Pastor.

**Schools and Academics.**

LILESVILLE ACADEMY—T. L. Wilson,  
Principal.

**Agricultural Implements.**

T. A. Horne.

E. P. Liles.

**Books and Stationery.**

E. P. Liles.

**Boots and Shoes.**

T. A. Horne.

A. G. Wall, Jr.

J. C. Hudson.

E. P. Liles.

**Blacksmith Shops.**

John A. McAllister.

Thomas B. Mills.

**Canned Goods.**

J. T. Saunders & Co.

S. E. Hatcher.

W. T. Knotts.

A. P. Liles.

**Contractors and Builders.**

W. T. Dawkins.

G. A. Ingram.

**Carriage Manufacturers.**

John A. McAllister.

**Cotton Gins.**

Farmers Gin Co.

**Clothing, Hats and Men's****Furnishings.**

T. A. Horne.

E. P. Liles.

**Crockery and Glassware.**

T. A. Horne.

A. P. Liles.

E. P. Liles.

**Confectionery Dealers.**

S. E. Hatcher.

J. T. Saunders & Co.

W. T. Knotts.

**Cotton Buyers and Brokers.**

E. P. Liles.

A. P. Liles.

**Doctors.**

J. L. Wyatt.

J. Edwin Kerr.

**Dress-Makers.**

Annie Seago.

Miss Sallie Dawkins.

**Dry Goods and Notions.**

T. A. Horne.

E. P. Liles.

A. G. Wall, Jr.

J. C. Hudson.

**Dealers in Grain and Seed.**

E. P. Liles.

J. T. Saunders & Co.

**Flour, Corn and Feed Dealers.**

S. E. Hatcher.

J. T. Saunders & Co.

E. P. Liles.

**Fish Markets.**

W. T. Knotts.

S. E. Hatcher.

**Fruit Dealers.**

J. T. Saunders.

**Furniture Dealers.**

Ingram & Co.

**Flour Mills.**

Farmers Gin Co.

**General Merchandise.**

T. A. Horne.

T. P. Richardson.

E. P. Liles.

J. T. Saunders & Co.

A. P. Liles.

**Grist Mills.**

Lilesville Ginning & Milling Co.

**Hardware Dealers.**

T. A. Horne.

E. P. Liles.

**Planing Mill.**

J. F. Alexander Lumber Co.

**Hotels and Boarding Houses.**

A. J. Allen.

J. T. Saunders.

**Machinery Dealers.**

John A. McAllister.

E. P. Liles.

**Oil Dealers.**

E. P. Liles.

T. A. Horne.

**Retail Grocers.**

S. E. Hatcher.

T. A. Horne.

J. C. Hudson.

E. P. Liles.

A. P. Liles.

J. T. Saunders & Co.

G. L. Frederick & Co.

W. T. Knotts.

**Stoves and Tinware.**

T. A. Horne.

E. P. Liles.

**Sales and Livery Stables.**

A. J. Allen.

J. T. Saunders.

**Telegraph Offices and M'grs.**

A. J. Allen.

**Wood-Working Shops.**

T. B. Mills.

John A. McAlister.

**MORVEN.**

Incorporated in 1883.

Population, 500.

Value real estate, \$100,000.

Value personal property, \$45,000.

No. white polls, 52.

No. colored polls, 28.

TAX RATE—35 cents on \$100 for city purposes.

**Town Officers**

Election held every two years.

MAYOR—W. F. McQueen.

CLERK—T. V. Hardison.

TREASURER—W. F. McQueen.

TAX COLLECTOR—J. E. Lewis.

TOWN CONSTABLE—J. E. Lewis.

ATTORNEY—H. H. McLendon, Wadesboro.

BOARD OF COMMISSIONERS—J. E. Moore, T. V. Hardison, J. L. Little, M. L. Ham, M. H. Lowry.

SCHOOL TRUSTEES—T. F. Meisenheimer, J. L. Little, C. H. Dunn.

PUBLIC SCHOOL COMMITTEE—T. W. Morrison, R. E. L. Northcutt, J. A. Niven.

POSTMASTER—Thomas J. Ballard.

R. R. AGENT—H. Huntley.

EXPRESS AGENT—H. Huntley.

**Ministers and Churches.**

BAPTIST—No Pastor.

METHODIST—M. T. Steele, Pastor.

PRESBYTERIAN—T. W. DeVane, Pastor.

**Agricultural Implements.**

T. V. Hardison.

J. L. Little &amp; Co.

J. E. Moore.

T. J. Ballard.

C. H. Ratliff.

G. A. Martin.

**Banks and Bankers.**

BANK OF MORVEN—T. V. Hardison, Pres.; G. A. Martin, Vice-President; M. L. Ham, Cashier. Capital Stock, \$10,000. Surplus and Profits, \$2,119.43.

**Barber Shops.**

Mark Ramseur.

**Books and Stationery.**

J. L. Little &amp; Co.

**Boots and Shoes.**

C. B. Covington.

T. V. Hardison.

J. L. Little &amp; Co.

J. E. Moore.

Henry Liles.

**Brokers.**

D. A. Liles.

**Butchers and Dealers in Cattle.**

C. W. Willoughby.

**Blacksmith Shops.**

J. P. Lawson.

Little &amp; Williams.

**Spencer Parsons.****Canned Goods.**

C. B. Covington.

J. L. Little &amp; Co.

C. H. Ratliff.

**Contractors and Builders.**

J. B. Ballard.

J. F. Thomas.

**Clothing, Hats and Men's Furnishings.**

C. B. Covington.

T. V. Hardison.

J. L. Little &amp; Co.

J. E. Moore.

Henry Liles.

**Crockery and Glassware.**

T. V. Hardison.

All general merchants.

**Confectionery Dealers.**

T. J. Ballard.

**Cotton Buyers and Brokers.**

T. V. Hardison.

Little &amp; Co.

G. A. Martin.

J. E. Moore.

**Doctors.**

T. F. Meisenheimer.

D. Thompson.

**Druggists.**

J. C. Hines.

**Dealers in Carriages.**

G. A. Martin.

**Dress-Makers.**

Mrs. M. J. Dean.

Mrs. E. J. Dunn.

**Dry Goods and Notions.**

C. B. Covington.

J. E. Moore.

Henry Liles.

**Dealers in Grain and Seed.**

C. B. Covington.

T. J. Ballard.

J. E. Moore.

J. L. Little &amp; Co.

**Flour Mills.**

J. F. Thomas &amp; Co.

**Furniture Dealers.**

J. L. Little &amp; Co.

**Fruit Dealers.**

C. B. Covington.

J. L. Little &amp; Co.

T. J. Ballard.

**Flour, Corn and Feed Dealers.**

T. V. Hardison.

J. L. Little &amp; Co.

J. E. Moore.

**Fish Markets.**

Dargan Caple.

George Watkins.

**General Merchandise.**

T. V. Hardison.

J. E. Moore.

J. L. Little &amp; Co.

M. W. Lowry.

**Grist Mills.**

J. F. Thomas &amp; Co.

**Hotels and Boarding Houses.**

Hotel Spencer.

**Hardware Dealers.**

T. V. Hardison.  
J. L. Little & Co.  
J. E. Moore.

**Leather Dealers.**

J. L. Little & Co.  
T. J. Ballard.  
J. E. Moore.

**Machinery Dealers.**

G. A. Martin.

**Millinery and Fancy Goods.**

Mrs. E. J. Dunn.

**Music Teachers.**

Miss Phillips.

**Paint and Oil Dealers.**

J. C. Hines.

**Retail Grocers.**

T. V. Hardison.  
J. L. Little & Co.  
J. E. Moore.  
T. J. Ballard.  
C. H. Ratliff.

**Stoves and Tinware.**

J. L. Little & Co.  
J. E. Moore.  
T. J. Ballard.

**Sales and Livery Stables.**

Lowry & Little.

**Telegraph Offices and M'g'rs.**

WESTERN UNION TEL. CO.—H. Hunt-  
ley, Manager.

**Telephone Exchanges & M'g'rs**

THE WADESBORO TELEPHONE CO.—  
W. P. Parsons, President; W. T. Rose  
Manager; Miss Mary Lee Liles, Contra-

**Undertakers and Embalmers.**

C. B. Covington.

**Wood-Working Shops.**

J. P. Lawson.  
Spencer Parson.  
Little & Williams.

**McFARLAN.**

Incorporated in 1885.

Population, 150.

Value real estate, \$8,317.

Value personal property, \$18,012.

No. white polls, 50.

No. colored polls, 5.

Tax rate, 10 cents on \$100.

Election 1st Tuesday in May. Term of  
office, 2 years.

**Town Officers.**

MAYOR—C. G. Teal.

TREASURER—F. E. Braswell.

COMMISSIONERS—A. J. Brooks, H. E.  
Braswell, J. M. Keith.

POSTMISTRESS—Emily Odom.

R. R. AGENT—H. E. Braswell.

EXPRESS AGENT—H. E. Braswell.

**Ministers and Churches.**

METHODIST—J. W. Moore, Pastor.

PROTESTANT METHODIST—Rev. Mr  
Loving, Pastor.

**Schools and Academies.**

McFARLAN ACADEMY—J. T. Jerome,  
Principal.

**Hotels and Boarding Houses.**

W. H. Odom.

B. F. Timmons.

**Butchers and Dealers in Cattle.**

C. G. Teal.  
J. W. Odom.  
Joe Meacham.

**Blacksmith Shops.**

B. F. Timmons.  
S. T. Timmons.

**Boots and Shoes.**

R. P. Little.  
C. G. Teal.  
J. M. Keith.

**Brick M'f'rs and Dealers.**

J. D. Rhine.

**Contractors and Builders.**

A. J. Brooks.  
J. T. Phillips.

**Doctors.**

R. D. Ross.  
T. F. Meisenheimer.  
Dr. Thompson.

**Dress-Makers.**

Mrs. M. E. Timmons  
Miss L. B. Liles.

**Dealers in Ice.**

C. G. Teal.

**Fish Markets.**

C. G. Teal.  
Northcutt & Braswell.  
W. H. Odom.  
J. M. Keith.

**General Merchandise.**

J. W. Odom & Co.  
C. G. Teal.  
M. E. Timmons  
T. C. Gaddy & Co.  
J. M. Keith.  
Northcutt & Braswell.

**Grist Mills.**

J. T. Phillips & Co.  
A. J. Brooks.

**Lumber M'f'rs and Dealers.**

J. T. Phillips & Co.  
C. H. Rhine.  
T. R. Graham.

**Machinery Dealers.**

J. T. Phillips & Co.

**Masons and Builders.**

J. D. Rhine.  
A. J. Brooks.

**Painters.**

W. L. Tesc.

**Shingle Dealers.**

J. T. Phillips & Co.

**Wood-Working Shops.**

J. T. Phillips & Co.  
B. F. Timmons.  
A. J. Brooks.

**Telephone Exchanges & M'g'rs.**

McFARLAN TELEPHONE SYSTEM—W.  
E. Pennington, Prop.

# ASHE COUNTY.

## County Seat, Jefferson.

Formed in 1799 from Wilkes. It is the extreme northwest corner of the State. Named in honor of Governor Samuel Ashe.

Area, 650 square miles.

POPULATION: 19,581. White males, 9,542; white females, 9,355. Negro males, 318; negro females, 366. Foreign born, 12. White males over 21 years, 3,847; colored, 122.

White polls 2,232; negro polls, 18.

Value of real estate, \$1,168,652, increase of \$7,753 over 1905. Value personal property, \$1,012,231, increase of \$23,790 over 1905, including 3,013 horses, 1,152 mules, 41 jacks and jennets, 126 goats, 21,356 cattle, 8,731 hogs, 13,863 sheep.

Property listed in 1906 by whites, \$2,174,467; by negroes, \$6,416.

TAX RATE, County, 96 2-3 on \$100; roads, 10c. Debt, about \$28,000.

No. schools, white, 105; colored, 9.

POST OFFICES: Algiers, APPLE GROVE, Ava, Baldwin, BEAVER CREEK, Beldon, Benboland, Beng, Berlin, Blevins, Brandon, Bud, Burnthill, CLIFTON Comet, CRESTON, CRUMPLER, Dandy, Danish, Dresden, Dyson, Eugene, Edison, Eye, Fig, Fleetwood, FURCHES, Gale, Garretson, GRASSY CREEK, Graybeal, Green Valley, Grimsley, Harmon, Helton, HEMLOCK, Hopkins, Husk, IDLEWILD, Idol, Index, JEFFERSON, (c. h.), Jones, Lamar, LANSING, Linney, McGuire, Nathans Creek, Nettle Knob, Obids, One Knob, Orion, Othello, Oval, Parsons, PINCKTON, Ratler, Raven, Rhine, Ripple, Riverside, Roark, Roberta, SCOTTVILLE, Silas Creek, SOLITUDE, Sutherlands, STURGILLS, THAXTON, Todd, Transon, Treetop, Toliver, Trout, Vernon, Wagener, Weasel, Weaverford, Warrensville, Woodford.

PUBLIC ROADS—J. E. Walters, Jefferson, Supt. Roads worked by Old State Law. Amount spent last year, \$3,000. No. miles, 600.

SUPERIOR COURT: January 21st, two weeks; May 27th, two weeks; October 21st, two weeks.

### COUNTY OFFICERS.

CLERK OF THE COURT—W. H. Worth, Jefferson.

SHERIFF—G. B. Austin, Burnt Hill.

REGISTER OF DEEDS—J. A. Jones, Jefferson.

TREASURER—L. S. Vannoy, Fleetwood.

CORONER—Dr. B. O. Edwards, Jefferson.

SURVEYOR—Chas. Ray, Treetop.

SUPT. OF HEALTH—Dr. M. Blevins, Crumpler.

SUPT. CO. HOME—J. M. Goodman, Jefferson.

CO. SUPT. SCHOOLS—W. H. Jones, Warrensville.

BOARD OF EDUCATION—R. A. Hamilton, Beaver Creek; A. A. Price, Fig W. F. Lewis, Solitude.

Attorney Board of Education, G. L. Park, Jefferson.

BOARD OF ELECTIONS—J. H. Jones, Warrenville; Wm. Bledsoe, Gale; W. F. Perkins, Orion.

CO. COMMISSIONERS—Jos. W. Callaway, Beng; E. Graybeal, Graybeal; Felix McGuire, McGuire.

CONSTABLES—Grassy Creek, J. R. Blevins, Grassy Creek; Chestnut Hill, H. L. Goodman, Nathans Creek; Pine Swamp, Grant Blackburn, Idlewild; Peak Creek,

M. V. Hoppers, Algiers; Clifton, A. T. Hartzog, Clifton; Walnut Hill, J. R. Blackburn, Blevins; Jefferson, L. W. Duvall, Jefferson; Creston, H. L. Roark, Trout; Obids, J. A. Parsons, Obids, North Fork, Tilson Roark, Solitude; Helton, Allet J. Ball, Helton; Piney Creek, Lee Young, Weasel; Horse Creek, F. H. Sullivan, Apple Grove; Old Fields, Reece Graham, Todd.

### Justices of the Peace.

GRASSY CREEK TOWNSHIP—R. L. Pierce, J. M. Parsons, Grassy Creek; J. A. Pierce, Parsons.

CHESTNUT HILL TOWNSHIP—G. W. Sawyer, New River; J. E. Gambill, R. F. Edwards, Crumpler; S. S. Revis, W. W. McMillan, Nathans Creek.

PINE SWAMP TOWNSHIP—Felix Howell, Fleetwood; J. F. Hartzog, Idlewild; W. H. Tomlinson, Gap Creek.

PEAK CREEK TOWNSHIP—S. M. Transon, W. L. Miller, Transon; J. L. Pendry, Beldon; J. D. Bare, Floyd Bare, Ore Knob; J. F. Johnson, Gale; A. C. Dancy, Scottville.

CLIFTON TOWNSHIP—J. C. Rowland, R. A. Faw, Comet; Ben P. Grigsby, Fig; W. P. Turner, Clifton.

WALNUT HILL TOWNSHIP—A. P. Bar-

ker, T. R. Colvard, Blevins; R. L. Reeves, Grimsley.

JEFFERSON TOWNSHIP—Harry Procter, S. T. Sandifur, Jefferson; J. F. Olliver, Treetop; F. L. Colvard, Idol; George Bare, Wagoner.

CRESTON TOWNSHIP—W. A. McMillan, T. S. Maxwell, Fig; W. J. McEwen, Creston; Wellborne Greer, Trout.

NORTL FORK TOWNSHIP—W. F. Lewis, W. R. Osborne, L. J. Sturgills, Solitude; J. H. Hardin, Sutherland.

HELTON TOWNSHIP—J. N. Baldwin, F. M. Francis, W. A. Weaver, Sturgills; W. J. Duvall, Helton.

PINEY CREEK TOWNSHIP—H. C. Tucker, T. J. Bauguss, Weasel; B. G. Faw, Eugene; M. F. Jones, Berlin; Johnathan Perry, Weasel.

IORSE CREEK TOWNSHIP—F. M. Goss, Ashley; Jesse Goss, Sidney Tucker, Weasel; J. D. Stanberry, J. J. Lyall, Lansing; A. F. Miller, Edison.

OLD FIELDS TOWNSHIP—W. A. Houck, Baldwin; R. H. Goodman, J. W. Duncan, Beaver Creek; I. E. Duncan, Todd.

OBIDS TOWNSHIP—D. C. Miller, Glendale Springs; I. F. Faw, D. H. Burgess, Obids.

LAUREL TOWNSHIP—H. L. Williams, L. W. Pennington, D. J. Patrick, Hugh Hagaman, Elihu Graybeal, Hemlock; J. A. Martin, Thaxton; B. F. Kilby, Grayson.

**Ministers not in Towns.**

BAPTIST—John Riddle, Treetop, W. J. Roberts, Roberts; J. F. Stanley, Graybeal; P. H. Haire, Fleetwood; W. F. Barker, Bud; Wm. Porter, Linney; C. J. Henderson, Grassy Creek; Elihu Tucker, Bud; R. L. Shoaf, arrensville.

PRIMITIVE BAPTIST—C. C. Davis, Weasel; Troy H. Kilby, Helton; B. H. Blevins, Blevins.

M. E. CHURCH, SOUTH—W. Garner, Creston; J. F. Houck, Baldwin; D. W. Lowman, Laurel Springs; G. W. L. Hall, Helton; Ambrose Weaver, Sturgills.

UNION BAPTIST—W. B. Wyatt, Crumpler; Jesse Bare, Monroe Elliott, Pinckton; W. H. Darnell, Comet; Jesse Yates, Chester; Harvey Lewis, Solitude.

M. E. CHURCH—Hiram Weaver, Lansing; W. A. Patton, Lansing; D. M. Graybeal, Graybeal; Rufus Graybeal, Graybeal.

GERMAN BAPTIST—E. M. Sheets, Henry Sheets, G. W. Miller, Clifton; Marion Prather, Creston; H. J. Woody, Beldon; Andy Reed, Scottville; W. H. Handy, Hilton.

**Physicians not in Towns.**

T. J. Jones, Lansing.  
 J. H. Barton, Weaversford.  
 R. W. Jones, Clifton.  
 J. W. Colvard, Jefferson.  
 J. T. Lemly, Todd.  
 Wesley Blevins, Weasel.  
 W. R. Graham, Todd.  
 Manly Blevins, Crumpler.  
 E. F. Foster, Creston.

S. E. Pennington, Sturgills.  
 J. C. Testerman, Jefferson.  
 T. J. Call, Gap Creek.  
 Arthur L. Jones, Silas Creek.  
 Dr. Robinson, Creston.

**Public School Teachers.**

C. M. Dickson, Jefferson.  
 Dickson, Claude, Silas Creek.  
 Dickson, Wiley, Silas Creek.  
 Dickson, William, Silas Creek.  
 Stuart, Isaac, Silas Creek.  
 Blevins, Roby, Silas Creek.  
 Graybeal, Arthur, Sussex.  
 Jones, J. W., Cluton.  
 Howell, William, Bud.  
 Howell, Miss Sallie, Raven.  
 Houck, Roby, Baldwin.  
 Tugman, B. W., Todd.  
 Howell, Miss Naomi, Oval.  
 Graham, C. E., Todd.  
 Graham, W. L., Todd.  
 Miller, Kelly, Comet.  
 Shepherd, Fildon, Pinckton.  
 Shepherd, Ambrose, Pinckton.  
 Robbinson, E. S., Roten.  
 Eller, Miss Bertha, Berlin.  
 Koontz, B. V., Gale.  
 Tucker, E. F., Furches.  
 Luther, William, Jefferson.  
 Vannoy, Robert, Crumpler.  
 Baker, J. D., Oval.  
 Graham, Patterson, Eye.  
 Thompson, K. F., Eye.  
 Jones, C. E., Berlin.  
 Jones, Bertie, Berlin.  
 Brown, S. W., Sturgills.  
 Blevins, Daniel, Helton.  
 Blevins, Clint, Crumpler.  
 Goodman, Miss M. J., Beaver Creek.  
 Goodman, R. H., Beaver Creek.  
 Goodman, W. F., Beaver Creek.  
 Thompson, L., Eugene.  
 Francis, G. O., Crumpler.  
 Graybeal, David, Graybeal.  
 Phipps, W. A., Graybeal.  
 Taylor, B. F., Weavers Ford.  
 Grisby, B. P., Fig.  
 Phipps, W. F., Weaversford.  
 Goodman, Miss I. V., Beaver Creek.  
 Greer, J. S., Woodford.  
 Absher, D. C., Obids.  
 Testerman, J. A., Silas Creek.  
 Moratz, J. A., Hopkins.  
 Reedy, O. G., Grassy Creek.  
 Osborne, Oscar, Parker.  
 Phipps, J. F., Blevin.  
 Blevins, R. F., Blevin.  
 Goodman, Avery, Beaver Creek.  
 Carvey, Bina, Beaver Creek.  
 Johnson, J. A., Berlin.  
 Goss, Miss Clara, Creston.  
 Jones, U. S., Clifton.  
 Goodman, J. O., Beaver Creek.  
 Goss, Miss Emma, Creston.  
 Bower, Miss Maude, Jefferson.  
 Graybeal, Miss Clemmie, Jefferson.  
 Absher, Miss Mabel, Obids.  
 Dobbin, Mrs. Grace, Todd.  
 Lewis, Miss Bessie, Green Valley.

Eller, W. F., Berlin.  
 Jones, W. H., Jr., Berlin.  
 Roten, Miss C. M., Baldwin.  
 Roten, A. W., Baldwin.  
 Roten, Miss C. L., Baldwin.  
 Brewer, G., Clifton.  
 Williams, Charlie, Fleetwood.  
 Keller, L. M., Fleetwood.  
 Walker, Miss Hattie, Grassy Creek.  
 Perkins, W. F., Orion.  
 Shepherd, G. G., Pinckton.  
 Francis, C. E., Sturgills.  
 Robinson, Emmet, Sturgills.  
 Seats, W. F., Sutherlands.

### Blacksmith Shops.

Alex. Goins, Crumpler.

### Botling Works.

Thompson Bromine-Arsenic Springs Co.  
 Crumpler.

### Cattle Dealers.

.. D. Thomas, Creston.  
 T. K. Milner, Ore Knob.  
 Linville Waters, Hopkins.  
 Thomas Sutherland, Sutherlands.  
 W. H. Hamilton, Beaver Creek.  
 W. J. Perkins, Helton.  
 J. P. Perkins, Helton.  
 W. C. Greer, Grassy Creek.  
 I. S. Goss, Ashley.  
 D. D. Sutherland, Solitude.  
 W. H. Worth, Creston.  
 E. J. Baker, Creston.  
 W. A. McMillan, Fig.  
 E. Graybeal, Graybeal.  
 J. P. Farmer, Fig.

### Contractors and Builders.

Williamson & Weaver, Wagoner.  
 James B. Woody, Beldon.

### Dentists.

J. W. Sharp, Clifton.  
 J. C. Gambill, Aster.

### Flour, Corn and Feed Dealers.

Creston Roller Mills, Creston.  
 Helton Roller Mills, Helton.  
 Barnett Idol, Idol.  
 J. U. Ballou, Eugene.  
 M. H. Wilcox, Dresden.  
 J. A. Dixon, Weaversford.

### Flour, Corn and Feed Mills.

Creston Roller Mill, Creston.  
 Helton Roller Mills, Helton.

### General Merchandise.

Tucker & Son, Weasel.  
 C. L. Johnson & Son, Eugene.  
 E. C. Eller, Berlin.  
 W. J. Stanbery, Apple Grove.  
 I. S. Goss & son, Ashley.  
 J. A. Martin, Thaxton.  
 J. M. Graybeal, Graybeal.  
 B. F. & J. W. Kilby, Thaxton.  
 Garvey & Davis, Weaversford.  
 J. S. Graham, Trout.  
 G. M. Donnelly, Sutherlands.  
 Jones & Sons, Linney.  
 J. D. Thomas, Creston.  
 F. M. Miller, Pinckton.  
 Green, Vannoy & Co., Idlewild.  
 F. P. McGuire & Co., McGuire.  
 Hopkins & Moretz, Hopkins.  
 L. S. Vannoy, Fleetwood.  
 D. H. & H. H. Burgess, Obids.  
 Long & Lyon, Obids.

A. L. Miller, Venus.  
 George E. Long, Ore Knob.  
 Kilby & Baldwin, Sturgills.  
 G. H. Osborne & Son, Oval.  
 T. W. Phillip, Idlewild.  
 B. A. McNeill, Othello.  
 W. T. Colvard & Co., Orion.  
 W. P. Hamilton, Beaver Creek.  
 J. E. Sapp, Fig.  
 J. W. Scott, Blevin.  
 T. J. Price & Son, Eugene.  
 Jefferson Cash Store, Jefferson.  
 B. Sturgill, Sturgills.  
 C. R. Latham, Clifton.  
 G. W. Gilley, Clifton.  
 Welsh Bros., Clifton.  
 Opie Daniel, Crumpler.  
 J. C. Worth, Creston.  
 R. C. Barr, Jefferson.  
 W. M. Transou, Jefferson.  
 E. A. McNeill, Jefferson.  
 J. E. Foster, Jefferson.  
 S. M. Transou, Transon.  
 W. W. McMillan, Nathans Creek.  
 George W. Sawyers, New River.  
 I. L. Paisley, Crumpler.  
 George W. Barker, Blevina.  
 G. D. Dickson, Silas Creek.

### Lumber Plants.

Patterson Lumber Co., Sutherlands.  
 L. & C. Maxwell, Solitude.  
 Worth Bros., Creston.  
 Iway & Squires, Trout.  
 H. C. Tucker, Weasel.  
 J. R. Reese, Solitude.  
 W. H. Tomlinson, Gap Creek.  
 Creston Lumber Co., Creston.  
 M. W. Kay, Creston.  
 W. F. Gilley & Co., Eye.  
 A. A. Wiles & Co., Concert.  
 T. J. Price, Eugene.  
 W. Williamson, Wagoner.  
 J. E. Walters, Jefferson.  
 D. A. Osborne, Beldon.  
 J. B. Woodie, Beldon.  
 J. B. Hopkins, Hopkins.  
 A. J. Toliver, Tohver.

### Hides and Pelts.

Walter Kay, Treetop.  
 Alex Jones, Clifton.  
 John V. Miller, Glendale Springs.

### Hardware and Ag'l Implem'ts.

K. A. Hamilton, Beaver Creek.

### Lawyers.

H. M. Wilborn, Transon.

### Shippers of Produce.

T. S. Maxwell, Fig. and all general mer-  
 chants.

### Saloons.

No saloons in county. Total prohibition.

### Veterinar Surgeons.

Oliver Hanks, Sturgills.

### Watches and Jewelry

N. Pasterman, Silas Creek.  
 W. P. Turner, Clifton.  
 M. Richardson, Furches.

### JEFFERSON.

Incorporated in 1800. (No town govern-  
 ment.  
 Population, 300.



POSTMISTRESS—Mrs. Julia L. Smith.

**Ministers and Churches.**

BAPTIST—E. Tucker, Pastor.

PRESBYTERIAN—No Pastor.

METHODIST—D. C. Ballard, Pastor.

**Hotels and Boarding Houses.**

Mrs. Lucy Carson.

Mrs. H. H. Rollins.

W. H. Gentry.

Hotel Jefferson.

**Newspapers and Editors.**

Jefferson Recorder.

**Job Printing Offices.**

Jefferson Job Office.

**Blacksmith Shops.**

Joe Medley.

Adam Roberta.

Ed. Koontz.

**Banks and Bankers.**

BANK OF ASHE—J. E. Finley, President.

W. M. Transou, Vice-President; W. H.

Worth, Cashier. Capital, \$15,000. Surplus

and Profits, \$1,839.43.

**Cattle Dealers.**

P. G. McNeill.

John Dent.

W. E. Gentry.

**Cabinet-Makers.**

John W. Badger.

**Flour, Corn and Feed Dealers.**

Jefferson Roller Mills.

**Insurance Agencies.**

J. W. Todd.

W. E. Gentry.

W. H. Worth & Co.

**Lawyers.**

J. W. Todd.

G. L. Park.

T. C. Bowie.

J. B. Council.

R. L. Ballou.

A. E. Tilley.

**Lumber M'frs and Dealers.**

Joel Walters.

Barr & Co.

**Millinery and Fancy Goods.**

Miss Sallie Gentry.

**Painters.**

W. E. Gentry.

**Paper-Hangers.**

W. E. Gentry.

**Telephone Exchanges & M'grs.**

Jefferson Telephone Exchange—Mrs. John

F. Logan, Manager.

**Locust Pine Mills.**

Barr & Co.

W. M. Transou.

**“THE OLD RELIABLE”**

**The NEWS AND OBSERVER'S CIRCULATION GROWS BY LEAPS AND BOUNDS**

The following figures showing the steady growth of the circulation of the News and Observer is a record without parallel in the history of North Carolina.

**Growth of Circulation.**

	Subscribers.
1894 . . . . .	2,400
1895 . . . . .	2,400
1896 . . . . .	3,100
1897 . . . . .	3,100
1898 . . . . .	4,880
1899 . . . . .	5,200
1900 . . . . .	5,700
1901 . . . . .	6,500
1902 . . . . .	7,054
1903 . . . . .	8,201
1904 . . . . .	9,111
1905 . . . . .	10,202
1906 . . . . .	11,100
1907 . . . . .	11,500

Send for Sample Copy of the State's Leading Daily.  
 JOSEPHUS DANIELS, Editor, Raleigh, N. C.

# BEAUFORT COUNTY.

County Seat, Washington.

Formed in 1741 from Bath county. Name derived from Henry, Duke of Beaufort, one of the Lords Proprietors.

Area, 720 square miles.

POPULATION: 31,720. White males, 9,780; white females, 9,342. Negro males, 6,248; negro females, 6,350. Foreign born, 52. White males over 21 years, 4,640; negroes, 2,980. White polls, 2,806; negro polls, 2,733.

Value of real estate, \$1,742,730 decrease of \$145,268 from 1905. Value personal property, \$1,742,730, decrease of \$605,545 from 1905, including 2,717 horses, 1,594 mules, 2 jacks and jennets, 281 goats, 10,665 cattle 26,686 pigs, 2,615 sheep, 325 dogs.

Property listed in 1906 by whites, \$4,525,120; by negroes, \$333,142.

No. Schools: White, 72; Colored, 39.

TAX RATE: County, 23 2-3c. on \$100; School, 18c. Interest on debt, 13 1-3c. Debt, \$12,500 Special taxes for general purposes, 13 1-3c. on every \$100; 40c. on each poll. Special taxes for Chocowintz township for road purposes, 10c. on every \$100; 30c. on each poll. Special taxes for Washington township, including Atz, for wood purposes, 8 1-3c. on every \$100, 25c. on each poll.

POST OFFICES: Acresville, AURORA, BATH, Beckwith, BELHAVEN, Bishop BLOUNTS CREEK, Bunyon, BONNERTON, CHOCOWINITY, EDWARD, Gaylord, Gilead, Haslin, Hunter's Bridge, Jessama, Latham, LEECHVILLE, PANTEGO, PINE-TOWN, Pungo, Ransonville, Rover, Sidney SOUTH CREEK, Surry, WASHINGTON, (c. h.), Wharton, WINSTEADVILLE, Yatesville.

PUBLIC ROADS: No. miles, 500. Improved turnpike owned by individuals, 15 miles.

## RAILROAD, TELEGRAPH AND EXPRESS COMPANIES:

Norfolk & Southern, 11.80 miles, assessed value .....	\$209,333.90
Old Dominion S. S. Company, assessed value .....	2,142.85
Western Union Telegraph Company, assessed value .....	1,061.29
Southern Express Company, 18.42 miles, assessed value .....	2,023.30
Washington & Hyde County, Telephone Company, assessed value.....	3,500.00
Atlantic Coast Line, 6.62 miles, assessed value .....	166,648.96
Williamston Telephone Company, assessed value .....	312.00
Carolina Telephone and Telegraph Company, assessed value.....	5,840.00
Washington & Aurora Telephone Company, assessed value.....	\$1,155.00
Washington & Plymouth R. R. Company, 18.89 miles, assessed value.....	31,441.91

SUPERIOR COURT: February 1th, two weeks; April 15th, civil cases only; May 18th, criminal cases only; October 14th, two weeks, second week civil cases only; December 2nd, three weeks, first criminal, two for civil cases only.

## COUNTY OFFICERS.

CLERK OF THE COURT—L. R. Mayo, Washington.

SHERIFF—G. E. RICKS, Washington.  
REGISTER OF DEEDS—Gilbert Rumley, Washington.

TREASURER—Jos. F. Tayloe, Washington.

CORONER—Joshua Tayloe, Washington.  
SURVEYOR—Edward Tripp, Bonnerton.

CO. ATTORNEY—W. C. Rodman, Washington.

CO. SUPT. HEALTH—J. G. Blount, Washington.

SUPT. CO. HOME—C. E. Jackson, Washington.

CO. SUPT. OF SCHOOLS—N. Harding, Washington.

CO. BOARD OF EDUCATION—E. W. Ayers, (chm.), Washington; W. M. Butt, Aurora; H. D. Saerthwaite, Sidney.

Attorney, W. C. Rodman, Washington.  
 CO. BOARD OF ELECTIONS—Dr. A. S. Wells, (chm.), Washington; F. B. Latham, Belhaven; G. E. Buckman, Washington.  
 CO. COMMISSIONERS—R. R. Warren, Fred Wolfenden, W. H. Stancill, H. G. Jordan, W. A. Thompson, T. N. Tyre, T. M. Green.

CONSTABLES—Chocowinity, James W. Hays; Longacre, Edward W. Woolard, Bunyon; Pantego, M. M. Jones, Pantego; Richland, James C. Overton, Aurora.

### JUSTICES OF THE PEACE.

PANTEGO TOWNSHIP—A. B. Jones, R. H. Allen, W. S. Riddick, Pantego.

BATH—Jerry Gaylord, Thomas Webster, James March, Bath.

LONG ACRE—S. W. Boyd, A. M. Cutler, L. C. Allgood, M. H. Crater.

RICHLAND—B. W. Potter, J. A. Hardy, Edwin Tripp, B. W. Miller.

CHOCOWINITY—Jesse J. Warren, H. B. Williams, W. A. B. Branch, W. A. Blount, Jr., N. C. Hughes, Jr., Chocowinity.

WASHINGTON—A. Mayo, C. M. Brown, J. G. Blount, Sr., R. W. Wharton, Chas. W. Smallwood, W. M. Cooper, Washington; J. G. Blount, Sr., R. W. Wharton, Chas. W. Smallwood, W. M. Cooper, Washington.

### Public School Teachers.

Fred G. Tuten, South Creek.  
 Miss Joella Mayo, South Creek.  
 Miss Marcella Willard, Washington, No. 1.  
 Miss Minnie Gurganus, Plymouth.  
 B. G. Carrowan, Pantego.  
 Miss Lizzie Hodges, Washington, No. 3.  
 W. G. Wade, Plymouth.  
 Orvis Sparrow, Washington, No. 2.  
 Miss Alice V. Jarvis, Haslin.  
 Geo. F. Hill, Chocowinity.  
 Miss Julia Jones, Wharton.  
 Jno. M. Leggett, Robersonville.  
 Miss Myra B. Turner, Chocowinity.  
 Mr. James S. Willard, Washington, No. 1.  
 Miss Eliza Harding, Chocowinity.  
 Miss Effie Jarvis, Haslin.  
 W. P. Edwards, Aurora, No. 2.  
 Jno. A. Griffin, Williamston.  
 R. F. Butler, Chocowinity.  
 Mrs. Ethel Tuten, Aurora, No. 2.  
 Mrs. Belle Bennett, Edward.  
 Geo. M. Hardy, Small.  
 Miss Mattie May Hooten, Washington.  
 A. M. Noble, Pantego.  
 Miss Lena Windley, Pantego.  
 Miss Mattie M. Hobson, Hunters Bridge.  
 R. F. Bennett, Edward.  
 Miss Sophia Hill, Chocowinity.  
 G. L. Tabor, Aurora.  
 Miss Eva M. D. Latham, Washington.  
 Joseph L. Butt, Chocowinity.  
 Miss Blanche E. Bonner, Bonneron.  
 Miss Charity Atkinson, Aurora.  
 Miss Ola Giles, Sidney.  
 Miss Helen B. Wynne, South Creek.  
 Miss Annie E. Tripp, Bonneron.  
 Miss Adelaide B. Watson, Aurora.  
 Miss Georgia O. Cox, Edward.  
 Miss Lillie M. Willard, Washington.  
 Miss Addie Willard, Washington, No. 1.

Miss Emma L. Warren, Blounts Creek.  
 Walter L. Daniels, Gilead.  
 B. D. Daniels, Gilead.

Miss Stella White, Belhaven.  
 Miss Cora M. Hill, Chocowinity.  
 Joseph Gurganus, Washington, No. 3.  
 Mrs. Sarah Warren, Chocowinity.  
 Miss Minta Bonner, Aurora.  
 Miss Ada Satterthwaite, Sidney.  
 Miss Katie Satterthwaite, Pantego.  
 Miss Myrtle Swindell, Belhaven.  
 Mrs. A. G. Lane, Aurora.  
 Miss Mary C. Gray, Bonneron.  
 J. R. Pinkham, Washington.  
 Miss Helen B. Kulger, Washington.  
 Mrs. A. L. Bell, Belhaven.  
 J. W. Paul, Pungo.  
 Miss Lucy Linton, Sidney.  
 Mrs. Addie Tyre, Gaylord.  
 Miss Irene Tankard, Bath.  
 Miss Laura Crawley, Bath.  
 Geo. L. Tyson, Leechville.  
 Miss Clara Cutler, Jessama.  
 Miss Gertrude Cutler, Jessama.  
 Miss Lizzie Latham, Beech Grove.  
 Miss Daisy Latham, Beech Grove.  
 Joseph Gurganus, Washington, No. 3.  
 Claud Ross, Bonneron.  
 Miss Alice Woolard, Washington, No. 2.  
 Miss Pattie Archbell, Washington.  
 Miss Pearl Campbell, Washington.  
 Mrs. W. R. Bright, Washington.  
 F. S. Gaylord, Gaylord.  
 Miss Annie L. Cutler, Surry.  
 Miss Cora Eagles, Aurora.  
 H. K. Cranford, Washington.  
 Alice Hollowell, Washington.  
 Miss Mamie E. White, Bath, No. 1.  
 John W. Darden, Plymouth.  
 W. T. Letterton, Washington.

### Schools and Academies.

TRINITY MILITARY SCHOOL—N. C. Hughes, Sr., Principal, Chocowinity.

### Cotton Gins.

T. A. Brooks Lumber Co., Bath.  
 Springer Lumber Co., South Creek.  
 Boyd & Co.—T. R. Boyd, M'gr., Edward.  
 W. R. Boyd, Small.  
 C. P. Aycock & Co., Pantego.  
 J. G. Winstead & Son—W. F. Winstead, Manager, Winsteadville.  
 J. W. Smallwood, Washington.  
 J. B. Whitehurst & Co., Aurora.  
 Mrs. H. E. Gaylord, Gaylord.  
 J. A. H. Tankard, Yeatesville.  
 J. B. Killingsworth, Yeatesville.  
 W. S. D. Eborn, Bunyon.  
 J. D. Elliott, Hunters Bridge.  
 J. W. Oden & Co., Hunters Bridge.  
 Woodard Bros., Mineola.  
 M. M. Hill, Chocowinity.  
 Fred. Wolfenden, Chocowinity.  
 A. Toler, Blounts Creek.  
 L. D. Bonner, Bonneron.  
 Dupree Bonner, Bonneron.  
 Dixon & Bonner, Aurora.  
 Thompson & Hooker, Idalia.

### Lumber Plants.

INTERSTATE COOPERAGE CO., Belhaven.  
 W. H. WILKINSON, Leechville.

BELHAVEN LUMBER CO., Belhaven.  
 ROANKE R. R. & LUMBER CO.—J. D. Eborn, Manager, Bath.  
 ELLIOTT LUMBER CO., Bath.  
 SPRINGER LUMBER CO.—E. D. Springer, Manager, South Creek.  
 LAMM & CATON, Rob. Caton, Manager, Edward.

JOHN R. PERRY, Washington.

#### Merchants not in Towns.

W. W. Aldridge, Gilead.  
 L. M. Broome & Co., Idalia.  
 F. T. Baynor, Belhaven.  
 J. A. Dunbar, Leechville.  
 W. T. Harris, Leechville.  
 H. W. Bowen, Pinetown.  
 Pinetown Mercantile Co., Pinetown.  
 J. C. Hodges, Mineola.  
 J. T. Satchwell, Yeatesville.  
 M. M. Hill, Chocowinity.  
 J. E. Turnage, Chocowinity.  
 J. P. Paul, Gaylords.

#### Physicians not in Towns.

O. C. Jackson, Yeatesville.

#### Shippers of Produce.

W. J. Rhodes, Washington.  
 W. D. Buckman, Washington.  
 H. B. Mayo, Washington.  
 W. P. Baugham, Washington.  
 S. Fleming, Washington.  
 Thomas H. Blount, Washington.  
 Williams & Tayloe, Washington.

#### Saloons.

Dispensary at Edwards Mills.

### WASHINGTON.

Incorporated in 1847.

Value real estate, \$1,712,344.

Value personal property, \$610,304.

No. white polls, 527.

No. negro polls, 462.

TAX RATE—City purposes, 50c. on \$100; schools, 20c.; bonded debt, 16c.

There are 5 miles of perfect road and street made of oyster shells, and one mile vitrified brick pavement.

#### Town Officers.

Election is held in May; term of office, 2 years.

MAYOR—E. T. Stewart.

CLERK—J. T. Ross.

TREASURER—Arthur Mayo.

TAX COLLECTOR—J. T. Ross.

FIRE DEPT. CHIEF—James M. Gallagher.

FIRE COMPANIES AND CHIEFS—Ocean Fire Company, J. G. Chauncy; Volunteer Fire Co., F. W. Hoyt; Dibble Fire Co., Sylvester Dibble; Salamander Fire Co., (col.), Charles Blackledge.

CHIEF OF POLICE—George N. Howard.

POLICEMEN—W. J. Clark, J. E. Adams, J. L. Peel.

BOARD OF ALDERMEN—B. G. Moss, F. B. Lewis, E. E. Phillips, F. C. Kugler, J. B. Sparrow, W. E. Swindell, W. H. Morgan.

CITY PUBLIC SCHOOLS—Harry Howell, Supt.; Miss Elizabeth Mallison, Principal.

CITY SCHOOL COMMITTEE—E. K. Willis, J. H. Small, S. R. Fowle, W. J.

Crumpler, C. H. Harding, W. B. Morton, W. C. Mallison.

POSTMASTER—Hugh Paul.

EXPRESS AGENT—W. F. Clark.

R. R. AGENTS—R. A. G. Barnes; T. H. Myers.

#### Hotels and Boarding Houses.

Hotel Pamlico.

Ormond House.

Central Hotel.

Hotel Louise.

M. T. Fowler

Mrs. W. A. B. Branch.

#### Ministers and Churches.

ST. PETERS—(Episcopal)—Nathaniel Harding, Rector.

METHODIST—L. E. Thompson, Pastor.

PRESBYTERIAN—J. M. Grier, Pastor.

BAPTIST—I. M. Mercer, Pastor.

CHRISTIAN—A. B. Cunningham, Pastor.

#### Cemeteries and Supts.

OAKDALE—E. G. Bright.

FAIR VIEW—(Col.)—J. Brown.

#### Schools and Academies.

Miss Bettie Robinson.

Miss Sarah Russell.

Miss Mary P. Blount.

#### Architects.

Charles Doughty.

Burwell Riddick.

Marshall Jones.

Ira Congleton.

#### Auctioneers.

Doc. Simmons.

#### Banks and Bankers.

FIRST NATIONAL—President, James L. Fowle; Cashier, A. M. Dumay. Capital, \$50,000; Surplus and Profits, \$20,881.

BANK OF WASHINGTON—President, Seth Bridgman; Cashier, Thomas J. Latham. Capital, \$50,000; Surplus and Profits, \$34,175.

SAVINGS AND TRUST CO.—B. G. Moss, Pres.; J. B. Sparrow, Cashier. Capital, \$22,700. Surplus and Profits, \$2,850.

#### Bakers.

W. J. Rhodes.

#### Barber Shops.

Dave Price.

Dibble & Brown.

J. H. Thompson.

Sam Dibble.

Frank Wright.

#### Brokers.

W. P. Baugham.

S. H. Williams.

E. R. Mixon.

W. J. Rhodes.

Carolina Dist. Co.

#### Butchers and Dealers in Cattle.

H. R. Bright.

Isaac Buck.

Ottway Rumley.

W. A. Bridgers.

Peel & Co.

E. E. Phillips.

J. R. Congleton.

#### Bicycle Dealers.

Maxwell & Co.

H. Snell.

**Blacksmith Shops.**

Jesse Parham.  
R. L. Jones.  
J. A. Smith.  
Ed Woolard.  
Leonard Hultzscheiter.

**Books and Stationery.**

E. M. Brown.  
Washington News Co.  
W. S. Frizzle & Son.  
W. B. Harding.

**Boot and Shoe Shops.**

J. A. Harman.  
Moore Bros.  
L. B. Price.

**Bottling Works.**

ROBERT PORTNER BREWING CO.—J.

T. Newman, Manager.

**Brick M'rs and Dealers.**

S. R. Fowle & Son.  
Wm. A. Blount

**Carriage Manufacturers.**

Miles &amp; Corey.

**Confectionery Dealers.**

W. Scott Frizzle & Son.  
W. H. Elsworth & Co.  
W. J. Rhodes.

**Contractors and Builders.**

T. J. Harding.  
Charles Doughty.  
Ira Congleton.

**Cotton Buyers and Brokers.**

Wm. Bragaw & Co.  
H. B. Mayo.  
J. Havens.  
J. Parker.

**Clubs.**

HALCYON GERMAN CLUB—John G. Blount, President; J. G. Bragaw, Jr., Sec. CHAMBER OF COMMERCE—A. M. Dumay, President; E. J. Hocutt, Secretary.

**Coal and Wood.**

J. Havens.  
W. B. Walling.  
Eureka Lumber Co.

**Commission Merchants.**

Carolina Dist. Co.  
M. J. Wright.  
W. J. Rhodes.  
E. R. Mixon.

**Crockery and Glassware.**

W. H. Elsworth & Co.  
W. C. Mallison & Son.  
E. M. Brown.

**Cleaning and Pressing Clothes.**

Washington Press Club, George A. Paul, Proprietor.  
"Right" Pressing Club, F. A. Wright, Proprietor.

**Casket M'rs and Dealers.**

W. T. Farrow.  
Southern Furniture Co.  
Jarvis Sugg.

**Clothing, Hats and Men's Furnishings.**

J. K. Hoyt.  
Knight & Cooper.  
Washington Bargain House.

James E. Clark Co.

Spencer Bros.  
E. W. Ayers.  
E. F. Roper.  
A. G. Spencer.  
Bowers-Lewis Co.

**Dentists.**

H. Snell.  
A. S. Wells.  
R. T. Gallagher.

**Doctors.**

Wm. A. Blount.  
John G. Blount.  
D. T. Tayloe.  
Joshua Tayloe.  
James M. Gallagher.  
Ira M. Hardy.  
S. T. Nicholson.  
P. A. Nicholson.  
John C. Rodman.  
E. M. Brown.  
J. L. Nicholson.  
J. M. Lloyd, (col.)

**Druggists.**

C. B. McKeel.  
D. Meade Field.  
J. M. Gallagher.

**Dealers in Carriages.**

F. H. Rollins.  
Miles & Cory.  
T. J. Sugg.

**Dress-Makers.**

Mrs. Kate McClure.  
Mrs. F. P. Whitney.  
Madame Hortense Littler.  
Miss Ada Cooper.

**Dry Goods and Notions.**

Knight & Cooper.  
Spencer Bros.  
James E. Clark Co.  
J. F. Buckman.  
J. K. Hoyt.  
E. W. Ayers.  
E. F. Roper.  
A. S. Kelly Company.  
S. R. Fowle & Son.  
H. Wahrhaftig.  
Bowers-Lewis Co.

**Dealers in Tobacco.**

E. Peterson Co.  
W. H. Elsworth & Co.  
C. B. McKeel.  
J. F. Tayloe.  
E. M. Brown.  
W. Scott Frizzle.  
E. R. Mixon & Co.

**Dealers in Grain and Seed.**

Havens Milling Co.

**Fish Markets.**

C. H. Sterling.  
E. B. Moore.  
Swindell & Fulford.  
Chillicothe Bay Fish Co.

**Flour, Corn and Feed Dealers.**

Havens Milling Co.  
J. Havens.  
D. M. Carter.  
E. R. Mixon.  
C. M. Little.  
E. K. Willis.

**Foundries and Iron Works.**

Pamlico Iron Works, G. T. Hardy, M'g'r.  
Mutual Machine Works.

**Fruit Dealers.**

J. H. Boon.  
W. H. Ellsworth & Co.  
W. J. Rhodes.

**Furniture Dealers.**

Southern Furniture Company, John Oden,  
Manager.

W. B. Morton.

**Grist Mills.**

J. Havens Milling Co.

**Hardware and Ag'l Implem'ts.**

N. S. Fulford Hardware Co.  
W. C. Mallison & Son.  
S. R. Fowle & Son.  
Harris Plumbing and Supply Co.  
J. R. Harris Plumbing Co.

**Harness M'f'rs and Dealers.**

F. F. Cozzens.

**Hides and Pelts.**

H. B. Mayo.

**Ice Factories and Officers.**

CRYSTAL ICE CO.—Lee Bonner, M'gr.

**Insurance Agencies.**

Wm. Bragaw & Co.

S. H. Williams.

G. A. Phillips.

W. D. Grimes.

H. P. Bridgman.

**Job Printing Offices.**

Progress Printing Office.  
Johnston's Printing House.  
Messenger Print-Shop.

**Junk Dealers.**

H. B. Mayo.

**Knitting Mills.**

WASHINGTON KNITTING MILL—J.  
Havens, President; W. L. Horah, Supt.

**Lawyers.**

S. C. Bragaw.  
John H. Small.  
Small & McLean.  
Rodman & Rodman.  
C. H. Harding.  
W. C. Rodman.  
W. Demsie Grimes.  
E. S. Simmons.  
Nicholson & Daniels.  
Junius D. Grimes.  
Norwood Simmons.  
J. C. Meekins.  
H. S. Ward.

**Laundries.**

Washington Steam Laundry.  
Quong Lee.

**Lumber Plants.**

EUREKA LUMBER CO.—G. T. Leach,  
President.

S. R. FOWLE & SON.

W. B. WALLING.

KUGLER LUMBER CO.—F. C. Kugler,  
Manager.

**Machinery Dealers.**

N. S. Fulford Hardware Co.

**Marbl- Works.**

WASHINGTON MARBLE WORKS—F. B.  
Lewis, Proprietor.

**Masons and Builders.**

Walter White.  
Allen Peyton, (col.)  
George Harrison, (col.)

**Medicine Manufacturers.**

J. M. Gallagher—(Anti-Malarial.) (Hog  
Cholera Cure.)

**Millinery and Fancy Goods.**

Madame Hortense Littler.

E. W. Ayers.

Knight & Cooper.

T. W. Philips Co.

**Mattress Manufacturers.**

W. B. Morton.

Imperial Mattress Co.

**Music Teachers.**

Mrs. Wm. Bell.

Miss Ella Keith.

**Naval Store Dealers.**

S. R. Fowle & Son.

**Newspapers and Editors.**

GAZETTE-MESSENGER—J. A. Arthur,  
Jr., Editor.

PROGRESS—W. K. Jacobson, Editor.

**Oil Dealers.**

Standard Oil Co., J. B. Moore & Son,  
Macon Bonner.

**Painters.**

Charles F. Harriss.

John R. Proctor.

Thomas Congleton.

**Paper-Hangers.**

John R. Proctor.

Charles F. Harriss.

**Paint and Oil Dealers.**

S. R. Fowle & Son.

E. K. Willis.

**Pianos and Organs.**

S. S. Dawson.

**Plumbers.**

J. B. Respass, Jr.

**Produce Dealers.**

H. B. Mayo.

**Real Estate Agents.**

Grimes Real Estate Co.

H. E. Harding.

Washington Investment Co.

**Retail Grocers.**

J. F. Tayloe.

Credle & Wright.

Satterthwaite & Willis.

C. M. Little.

M. T. Archbell.

D. M. Carter.

E. K. Willis.

George I. Dail.

E. F. Cox & Co.

**Sales and Livery Stables.**

George H. Hill.

W. H. Mason.

Washington Horse Exchange.

Howard Winfield.

**Sporting Goods.**

W. Scott Frizzle & Son.

**Stoves and Tinware.**

W. C. Mallison & Son.

Fulford Hardware Co.

McKeel-Richardson Hardware Co.

Harris Plumbing & Supply Co.

**Shingle Manufacturers.**

S. R. Fowle & Son.  
S. F. Freeman.

**Saloons.**

S. W. Harris & Co.  
Blue Front Bar.  
Smith Paul.  
Scott Bros.  
W. J. Floyd & Co.  
W. C. Dudley.  
O. B. Wynne.  
W. M. Parvin.

**Tailor Establishments.**

C. Jacobs.  
Mrs Emily Ross.  
S. Collector.

**Telegraph Offices and M'grs.**

WESTERN UNION TEL. CO.—W. F. Clark, Manager.

**Telephone Exchanges & M'grs.**

CAROLINA TELEPHONE AND TELEGRAPH CO.—D. W. Bell, Manager.  
WASHINGTON & AURORA TELEPHONE COMPANY.

**Typewriters and Supplies.**

H. Snell.  
E. J. Hocutt.  
A. Maye.

**Veterinary Surgeons.**

T. P. Howard.

**Watches and Jewelry**

Wm. Bell.  
W. S. Frizzle.  
J. S. Campbell.  
C. H. Wallace.  
Robert Mitchell, (col.)

**Wholesale Grocers.**

E. Peterson Co.  
Pamlico Grocery Co.  
E. R. Nixon Co.  
E. K. Willis & Co.  
F. G. Paul & Bro.

**Wood-Working Shops.**

B. G. Moss.

**AURORA.**

Incorporated in 1880.

Population, 1,100.

TAX RATE—City purposes, 75c. on \$100 and \$3.00 poll.

**Town Officers.**

Election is held first Monday in May; term of office, 2 years.

MAYOR—O. M. Hooker.

TREASURER—O. M. Hooker.

TAX COLLECTOR—E. T. Hooker.

CHIEF OF POLICE—J. B. Whitehurst.

BOARD OF ALDERMEN—O. M. Hooker,

C. G. Midgett, W. T. Hudall, B. H.

Thompson, O. M. Hooker.

CITY PUBLIC SCHOOL—Mrs. A. G. Lane, Principal, Assistant, Miss Clara Bonner.

CITY SCHOOL COMMITTEE—J. B. Whitehurst, R. L. M. Bonner, S. W. Staley, B. W. Miller.

POSTMASTER—J. W. Chapin.

SURVEYOR AND ABSTARCTOR OF TITLES AND CONVEYANCER—R. T. Bonner.

**Hotels and Boarding Houses.**

Hotel Litchfield—Mrs. Sue E. Litchfield, Prop.

R. T. Pickering.

Mrs. Carrie McWilliams.

**Ministers and Churches.**

METHODIST—J. H. M. Giles, Pastor.

EPISCOPAL—Frank Ticknor, Rector.

PRESBYTERIAN—C. W. McDaniel, Pastor.

BAPTIST—Josiah Crudup, Pastor.

DISCIPLE—A. B. Cunningham, Pastor.

**Barber Shops.**

W. W. Moore.

W. H. Peed

**Barrel Factories.**

Standard Lumber Co.

**Butchers and Dealers in Cattle.**

C. W. Norman.

B. H. Thompson.

Sam Lupton.

**Banks and Bankers.**

BANK OF AURORA—J. B. Whitehurst, President; O. M. Hooker, Cashier. Capital, \$10,000. Undivided Profits, \$1,000.

**Bicycles and Sundries.**

S. W. Lupton.

**Cotton Gins.**

Standard Lumber Co.

W. T. Hudnell.

**Contractors and Builders.**

Tom Allen.

R. T. Pickering.

J. M. Griffin.

T. M. Beacham.

Joseph Pickering.

E. S. Moore.

Geo. Williamson.

W. W. Coltrane.

**Clothing, Hats and Men's Furnishings.**

J. W. Mayo & Bro.

F. F. Cherry.

Dixon & Bonner.

L. T. Thompson.

J. T. Wilkinson & Co.

**Dealers in Grain and Seed.**

W. T. Hudnell.

Standard Lumber Co.

F. F. Cherry.

**Dealers in Ice.**

W. H. Gaskins

B. H. Thompson.

**Doctors.**

A. K. Tayloe.

S. W. Staley.

**Furniture Dealers.**

L. T. Thompson.

F. F. Cherry.

Dixon & Bonner.

J. W. Mayo & Bro.

**General Merchandise.**

Dixon & Bonner.

L. T. Thompson.

J. T. Wilkinson & Co.

W. H. Gaskins.

Assad Belamah.

J. M. Litchfield.

W. T. Bryan.

R. H. Lane.

S. W. Lupton.

J. W. Mayo & Bro.

**Lumber M'rs and Dealers.**

Standard Lumber Co.

**Manufacturers.**

Aurora Manufacturing Co.

F. F. Cherry.

**Millinery and Fancy Goods.**

Mrs. W. T. Litchfield.

Mrs. M. B. Snell.

**Real Estate Agents.**

Aurora Land Co.

Dixon &amp; Bonner.

R. T. Bonner.

W. T. Hudnell.

**Retail Grocers.**

W. T. Bryan.

J. M. Litchfield.

Dixon &amp; Bonner.

F. F. Cherry.

W. H. Gaskins.

C. W. Norman.

J. T. Wilkinson &amp; Co.

Pritchett Bros.

L. T. Thompson.

R. H. Lane.

C. W. Norman.

Assad Belamah.

**Sales & Livery Stables.**

W. T. Litchfield.

W. S. Bonner.

J. C. Moore.

G. I. Bonner.

**Telephone Exchanges & M'grs.**

BEAUFORT &amp; PAMLICO TELEPHONE

CO.—D. D. Bonner, Manager.

WASHINGTON &amp; AURORA TELEPHONE

CO.—L. D. Bonner, Manager.

**PANTEGO.**

Incorporated about 1881.

Population, 300.

TAX RATE—City purposes, 30c. on \$100.

**Town Officers**Election is held first Monday in May;  
term of office, 1 year.

MAYOR—John B. Respass.

CLERK—W. E. Hocutt.

TREASURER—Thos. H. Whitley.

TAX COLLECTOR—J. Frank Whitley.

SURVEYOR—J. F. Latham.

CHIEF OF POLICE—J. F. Whitley.

BOARD OF ALDERMEN—W. E. Hocutt,  
W. A. Respass, L. F. Shavender, J. W. Top-  
ping, J. P. Clark, E. S. Waters.CITY PUBLIC SCHOOLS—K. E. Mason,  
Principal; Miss Bettie Judkins, Assistant.

CITY SCHOOL COMMITTEE—George E.

Ricks, W. L. Judkins, J. W. Topping.

POSTMASTER—D. A. Windley.

R. R. AGENT—J. P. Clark.

EXPRESS AGENT—Belhaven nearest of-  
fice.**Ministers and Churches.**CHRISTIAN—W. O. Winfield, Pastor,  
Bath.

METHODIST—W. E. Hocutt.

**Hotels and Boarding Houses.**

C. C. Spruill.

**Boots and Shoes.**

A. B. Jones.

C. P. Aycock Supply Co.

T. H. Whitley.

**Butchers and Dealers in Cattle.**

J. F. Whitley.

M. Farrow.

**Blacksmith Shops.**

J. W. Respass.

O. T. Perry.

P. E. Holland.

**Bicycle Dealers.**

J. F. Whitley.

**Clothing, Hats and Men's  
Furnishings.**

T. H. Whitley.

C. P. Aycock Supply Co.

A. B. Jones.

W. A. Respass.

**Cotton Gins.**

Pantego Gin Co.—C. P. Aycock, M'gr.

**Doctors.**

E. S. Credle.

**Dry Goods and Notions.**

A. B. Jones.

T. H. Whitley.

C. P. Aycock Supply Co.

**Furniture Dealers.**

J. F. Whitley.

C. P. Aycock Supply Co.

W. A. Respass.

**General Merchandise.**

T. H. Whitley.

A. B. Jones.

C. P. Aycock.

W. A. Respass.

J. W. Topping.

J. F. Whitley.

**Lumber M'rs and Dealers.**

E. S. Waters.

**Real Estate Agents.**

Pantego &amp; Belhaven Real Estate Co., P.

H. Johnson, Manager.

**Stoves and Tinware.**

J. F. Whitley.

C. P. Aycock Supply Co.

W. A. Respass.

A. B. Jones.

**Telephone Exchanges & M'grs.**

WASHINGTON &amp; HYDE COUNTY TELE-

PHONE CO.—J. B. Clark, Manager, Bel-

haven; C. P. Aycock, Secretary and Treas-

urer, Pantego.

**BELHAVEN.**

Incorporated in 1899.

Population, 2,500.

**Town Officers.**Election is held in May; term of office,  
2 years.

MAYOR—W. J. Bullock.

CLERK—D. L. Windley.

TREASURER—C. C. Smith.

TAX COLLECTOR—E. T. Byrum.

TOWN CONSTABLE—E. T. Byrum.

TOWN COMMISSIONERS—G. L. Swin-

dell, W. E. Stubbs, W. L. Oden, E. W.

Latham, J. F. Bishop.

GRADED SCHOOL—C. B. Garrett, Prin.;



Miss C. O. Stille, Miss Helen B. Wynne,  
Thomas J. Topping, Assistants.

CITY SCHOOL COMMITTEE—W. J.  
Bullock, (chm.), G. L. Wilkinson, G. L.  
Swindell, S. J. Topping, J. J. White.

POSTMASTER—Theo. White.  
R. R. AGENT—B. F. Stearn.  
O. D. S. S. AGENT—B. F. Stearn.  
EXPRESS AGENT—B. F. Stearn.

#### Ministers and Churches.

BAPTIST—Duncan McLeod, Pastor.  
EPISCOPAL—Luther Eborn, Rector.  
DISCIPLE—J. R. Tingle, Pastor.  
METHODIST—W. E. Hocutt.

#### Hotels and Boarding Houses.

Marsh House, J. H. Ormond, Prop.  
Belhaven Inn.  
Hooten House, Mrs. Dora Hooten, Prop.

#### Architects.

R. W. Lucas.  
S. E. Wilkinson.

#### Barber Shops.

Jos. Phelps.

#### Bakers.

Samuel Dudley.  
Clark Smith & Co.

#### Brokers.

Clark Smith & Co.  
Alex Carter.

#### Blacksmith Shops.

Thomas Cason.  
O'Neal & Co.  
A. D. Smith.

#### Banks and Bankers.

BANK OF BELHAVEN—C. P. Aycock,  
Pres.; W. E. Stubbs, Cashier. Capital,  
\$25,000. Surplus and Profits, 3,500.

#### Bicycle Dealers.

George V. Latham.

#### Butchers and Dealers in Cattle.

H. Ryan.  
A. Miller.  
A. B. Cutrell.

#### Carriage Manufacturers.

Oneal & Co.  
Thomas Cason.

#### Contractors and Builders.

R. W. Lucas.  
S. E. Wilkinson.

#### Dealers in Fresh Meats.

H. Ryan.  
J. W. Elliott.  
Clark Smith & Co.

#### Dry Goods and Notions.

J. L. Taylor & Co.  
F. Raiff.  
Belhaven Dry Goods Co.  
Clark Smith & Co.  
George Adler.

#### Dealers in Ice.

Belhaven Ice Plant.

#### Doctors.

W. J. Bullock.  
N. B. Marriner.  
W. D. Kellam.  
C. W. Windley.

#### Druggists.

N. B. Marriner.  
W. D. Kellam.

#### Oyster Dealers.

W. E. Muir & Co.  
A. D. Muir.  
Montgomery & Makeley.

#### Fish Dealers.

Butt & Smith.

#### Fish and Oyster Factories.

Montgomery & Makeley.  
A. D. Muir.  
A. D. Muir.

#### Furniture Dealers.

G. A. Conner.  
Southern Furniture Co.

#### General Merchandise.

J. T. Johnston.  
Bishop & Smith.  
J. M. Lupton.  
R. B. Munden.  
J. D. Pugh.  
Windley Co.  
F. T. Baynor.  
W. L. Oden.  
Clark Smith & Co.

#### Lumber Mfg's and Dealers.

Interstate Cooperage, J. J. Barrett, Gen.  
Supt.  
Belhaven Lumber Co., J. A. Wilkinson,  
Superintendent.  
Reddich & Windley Lumber Co., W. S.  
Reddich, Superintendent.

#### Millinery and Fancy Goods.

Mrs. C. C. Smith.  
Mrs. L. Basnight.  
Mrs. W. O. Brinson.

#### Machinery Dealers.

Volava Hardware Co.

#### Painters.

Nat. Dixon.  
D. White.  
J. E. Casie.  
J. Smith.  
S. Brown.

#### Retail Grocers.

L. T. Houston.  
J. W. Elliott.  
F. G. Tyrrell.  
R. H. Richards.  
O. Muir & Co.  
Belhaven Bargain House.  
K. R. Woodard.  
F. M. Swindell.  
J. C. Clark, (col.)  
T. W. White.

#### Sales and Livery Stables.

W. J. Sears.  
F. T. Baynor.  
A. Miller.  
R. D. Credell.

#### Shipbuilders.

J. J. White.  
J. B. Smith.

#### Telegraph Offices and M'grs.

NORFOLK AND SOUTHEAST—B. F.  
Stearn.

#### Telephone Exchanges & M'grs.

BELHAVEN TELEPHONE CO.—J. B.  
Clark, Manager.

#### Undertakers and Embalmers.

W. L. Privatt.

**Watches and Jewelry.**

A. L. Bell.

**Wood Oil Manufacturers.**

Belhaven Wood Oil Co.

NOTE—During the oyster season the population of the town is increased 1,000 by the hands employed in the oyster canning factories. The money paid weekly, for oysters alone, amounts to \$10,000. The Belhaven Mercantile Co.'s Department Store is the largest of its kind in the State. There are 39 different departments.

**BATH.**

Population, 600.

Founded in 1609.

Incorporated in 1705.

TAX RATE—\$2.40 per year road tax.

**Town Officers.**

MAYOR—J. T. Rallensworth.

CLERK—H. L. Brooks.

TAX COLLECTOR—W. A. Tankard.

BOARD OF ALDERMEN—Ed. Warters, J. Cooper.

CHIEF OF POLICE—W. A. Tankard.

POSTMASTER—H. A. Windley.

T. Skittlethorpe, H. L. Brooks.

**Ministers and Churches.**

CHRISTIAN—W. O. Winfield, Pastor.

METHODIST—D. A. Futrell, Pastor.

EPISCOPAL—Nat Harding, Rector.

**Schools and Academies.**

PRIVATE SCHOOL—Miss Nannie B.

ACADEMY—J. E. Bonner, Principal;

Miss Irene Tankard, Assistant

**Hotels and Boarding Houses.**

Ed. Warters.

**Barber Shops.**

W. T. Burgess.

**Butchers and Dealers in Cattle.**

R. H. Tarkington.

**Doctors.**

J. T. Nicholson.

**Dealers in Grain and Seed.**

J. T. Nicholson.

T. A. Brooks.

**Dry Goods and Notions.**

W. O. Winfield.

**Fish and Oyster Dealers.**

Sam Hawkins.

J. T. Skittlethorpe.

D. E. Mason.

**General Merchandise.**

E. L. Roper.

T. A. Brooks.

W. S. Burbage.

K. S. Brooks.

Archbell &amp; Co.

**Lumber M'f'rs and Dealers.**

Elliott Bros.

**Retail Grocers.**

Will Burbage.

**Millinery and Fancy Goods.**

Mrs. T. A. Brooks.

**Telephone Exchanges & M'grs.**

CAROLINA TELEPHONE CO.—J. T.

Nicholson, Local Manager.

**Cotton Gins.**

T. A. Brooks.

Elliott Bros.

**EDWARD.**

Population, 99.

**Town Officers.**

MAYOR—R. F. Bennett.

CLERK—W. R. Boyd.

**IDALIA.**

Shipping Point, Aurora.

**Hotels and Boarding Houses.**

Bell House.

**Cotton Buyers.**

Hooker &amp; Thompson.

L. M. Broome &amp; Co.

W. W. Hooker.

**Cotton Gins.**

Hooker &amp; Thompson.

**Grist Mills.**

Hooker &amp; Thompson.

**Saw Mills.**

Hooker &amp; Thompson.

**Shingle Manufacturers.**

Hooker &amp; Thompson.

**General Merchandise.**

L. M. Broome &amp; Co.

W. W. Hooker.

**BERTIE COUNTY.****County Seat, Windson**

Formed in 1722 from Albemarle county. Name derived from James and John Bertie, who surrendered proprietary rights to British in 1729.

Area, 720 square miles.

POPULATION: 20,538. White males, 4,440; white females, 4,277. Negro males, 5,608; negro females, 6,123. Foreign born, 16. White males over 21 years, 2,148; negro, 2,204. White polls, 1,589; negro polls, 1,518.

Value of real estate, \$2,268,625, increase of \$141,478 over 1905; personal property, \$1,872,433, increase of \$272,782 over 1905, including 3,306 horses, 1,779 mules, 2 jacks and jennets, 213 goats, 10,021 cattle 33,672 hogs, 3,312 sheep, 816 dogs, 227 bicycles.

Property listed in 1906 by whites, \$3,597,325; by negroes, \$543,733.

TAX RATE: County, 23 2-3c. on \$100. Bonded debt, \$10,000.

No. Schools: White, 69; Colored, 59.

POST OFFICES: Askewville, AULANDER, Avoca, Branning, Cremo, Cahaba, COLERAIN, KELFORD, LEWISTON, MERRY HILL, Mount Gould, POWELLSVILLE, QUITNSNA, ROXOBEL, Sans Souci, WINDSOR, (c. h.), Woodard.

PUBLIC ROADS: Worked by Old State Law. Outlay only for bridges. No. miles, 1,000.

**RAILROAD, TELEGRAPH AND EXPRESS COMPANIES:**

Cashie & Chowan Railroad, 9.00 miles, assessed value .....	\$ 15,000.00
Chowan and Roanoke Telephone Company, assessed value .....	1,828.40
North State Telephone Company, assessed value .....	31.27
Atlantic Coast Line, 13.09 miles, assessed value .....	329,521.85
Seaboard Air Line, 7.60 miles, assessed value .....	151,863.39
Wellington & Powellsville Railroad Company, 18.00 miles, assessed value..	44,181.50
Western Union Telegraph Company, 83.00 miles, assessed value .....	4,175.71
Albemarle Steam Navigation Co., ——— miles, assessed value .....	3,800.00
Southern Express Company, assessed value.....	4,469.45
Chowan & Aulander Railroad Company, 20.60 miles, assessed value .....	23,133.33

SUPERIOR COURT: February 18th, civil and jail cases; April 29th, two weeks; September 9th, civil and jail cases; November 11th, two weeks.

**COUNTY OFFICERS.**

CLERK OF THE COURT—Wm. L. Lyon, Windsor.

SHERIFF—Jesse B. Stokes, Windsor.

REGISTER OF DEEDS—Sol. Cherry, Windsor.

SURVEYOR—W. R. Rayner, Colerain.

CORONER—H. V. Dunstan, Windsor.

CO. SUPT. OF HEALTH—H. V. Dunstan, Windsor.

SUPT. OF CO. HOME—J. F. Phelps, Windsor.

CO. SUPT. SCHOOLS—R. W. Askew, Windsor.

CO. BOARD OF ELECTIONS—J. T. Nicholls, (chm.), Windsor; W. G. Burden, Aulander; E. W. Gray, Windsor.

CO. BOARD OF EDUCATION—H. V. Dunstan, (chm.) Windsor, W. R. Rayner, Rosenrad; T. A. Smithwick, Merry Hill.

CO. COMMISSIONERS.—C. W. Spruill, Quitsna; G. L. Madree, (chm.), Windsor; Dr. Wayland Mitchell, Lewiston; J. H. Lawrence, Exter; R. J. Shield, Windsor, No. 2.

CONSTABLES—White's township, W. W. Hughes, Evansville; Roxobel, N. W. Min-ton, Roxobel; Mitchell's, W. P. Morris, Aulander; Woodville, D. W. Pittman, Cahaba; Colerain, J. A. Rayner, Colerain.

**Justices of the Peace.**

WINDSOR TOWNSHIP—Joseph A. Creech, W. T. Heckstall, A. L. Pritchard, E. L. Smith, James H. White, W. D. White, Thomas Gilliam, Windsor; John W. Cooper, Windsor; A. C. Mitchell, Windsor.

MERRY HILL—E. H. Walke, Avoca; Geo. A. Hardin, T. A. Smithwick, Merry Hill; R. J. Shield, Windsor, No. 2; George W. Capehart, Avoca; John T. Keeter, Merry Hill.

WHITE'S—John T. Hoggard, Exter; W. P. Phelps, Branning; W. T. Brown, Evansville; J. H. Lawrence, Exter; Wm.

T. D. Evans, Merry Hill.

COLERAIN—William S. Tayloe, L. C. Stokes, Powellsville; John H. White, D. R. Britton, Colerain, W. J. Northcott, Colerain; W. R. Rayner, Rosenrad; J. B. Mitchell, Exter.

ROXOBEL—W. J. Watson, Roxobel; Geo. T. Parker, Kelford; Thomas S. Norfleet, Roxobel.

MITCHELL'S—Wm. A. Jenkins, J. Lawrence Harrington, Aulander; Miles T. Phelps, Powellsville; G. R. Dunning, Aulander; W. M. Mitchell, Aulander.

SNAKE BITE—Levi Hoggard, Wm. E. Harrell, J. R. Cherry, Charles Tayloe, Windsor; G. W. White, Aulander.

WOODVILLE—A. T. Eason, E. C. Pittman, Cahaba; J. A. Modlin, John L. Harrington, J. W. Spivey, W. Mitchell, Lewiston; J. T. Veale, Lewiston; John B. Saunders, Lewiston.

INDIAN WOOLS—Charles Bond, E. D. Spruill, D. C. Outlaw, Quitsna.

**Public School Teachers.**

Askew, Miss Mary W., Windsor.

Stokes, Miss Julia T., Windsor.

Mayner, Miss Etta, Windsor.

Rice, Miss Moella, Windsor.

Gray, Mrs. Annie B., Windsor.

Mathews, Miss Mary, Colerain.

Baker, Miss Pearle, Colerain.

Bass, A., Powellsville.

Watson, Mrs. Lillian C., Roxobel.

Jenkins, Miss Mamie, Kelford.

Jones, Miss Fannie, Harrellsville.

Peele, Mrs. Bettie, Lewiston.

Bazemore, Miss Nora, Lewiston.

Drew, Miss Nannie, Windsor.

Drew, Miss Bertie, Windsor.

Pritchard, Miss Lizzie, Burden.

Pritchard, Miss Blanche, Burden.

Hoggard, John T., Exter.

Outlaw, Miss Eunice, Branning.  
 White, A. B., Askewville.  
 Smithwick, Miss Lizzie, Merry Hill.  
 White, Miss Kizzie, Aulander.  
 Mitchell, Miss Daisy, Colerain.  
 Montague, Miss villa, Colerain.  
 Brett, Miss Lillie, Lewiston.  
 Spruill, Miss Lillie, Quitsna.  
 Shield, Miss Irma, Sans Souci.  
 Deanes, Miss Ella, Aulander.  
 Mitchell, Miss Mollie, Aulander.  
 Askew, Miss Janie, Windsor.  
 Drew, Miss Cora, Windsor.  
 Odom, Miss Nettie, Ahoskie.  
 White, Miss Grover, Windsor.  
 Morris, Miss Emma, Windsor.  
 Womble, Miss Mamie, Windsor.  
 Newsome, Miss Nora, Kelford.  
 Cooper, Miss Annie, Quitsna.  
 Rice, Miss B., Windsor.  
 Barnes, Miss Annie, Lewiston.  
 Harrell, Miss Jennie, Windsor.  
 Freeman, Miss Pearl, Windsor.  
 Tayloe, Miss Ruth, Windsor.  
 Mizell, Miss Lettie, Windsor.  
 Harrell, Miss Lillie, Rosemead.  
 Odom, Miss Lula, Ahoskie.  
 Bynum, Miss Rosa, Aulander.  
 Tayloe, Miss Bettie P., Windsor.  
 Leary, Miss Amanda, Colerain.  
 Parker, Miss Augustine, Lewiston.  
 Pierce, Miss Della M., Colerain.  
 Morris, Miss Lena, Merry Hill.  
 Gilliam, Miss Laura, Windsor.  
 Tayloe, Miss Janie, Windsor.  
 Hoggard, Miss Lena, Windsor.  
 White, Miss Pattie T., Colerain.  
 Jenkins, Miss Belle, Colerain.  
 Tayloe, Miss Mary W., Aulander.  
 Manson, Miss Pattie, Lewiston.  
 Brett, Miss Lillie, Lewiston.  
 Watson, Miss Eva, Roxobel.  
 Watson, Miss Eunice, Roxobel.  
 Sessoms, Lewis C., Powellsville.  
 Perry, Zeb., Branning.  
 Cobb, Miss Bettie, Kelford.  
 Parker, Miss Genora, Aulander.  
 Miss Annie Bell Vann, Colerain.  
 Jesse Parker, Lewiston.  
 Miss Helen Brinkley, Lewiston.  
 Miss Beulah Hoggard, Windsor.  
 Miss Della Pierce, Colerain.  
 Miss Mabel Coward, Windsor.  
 Miss Helen Rice, Windsor.  
 Miss Mattie Britt, Merry Hill.  
 Miss Fannie Castellow, Aulander.  
 Miss Annie Hyman, Woodard.  
 Miss Maggie Bradshaw, Colerain.  
 Miss E. Pearle Sallinger, Woodard.  
 Miss Annie White, Colerain.  
 Miss Maude Hall, Kelford.  
 Rawls, Miss Eugenia, Aulander.  
 Garris, Miss Margie, Windsor, R. F. D.  
 No. 1.  
 White, Miss Rosa, Askewville.  
 Anderson, Mrs. Mary J., Colerain.

#### Merchants not in Towns.

J. G. Bazemore, Windsor, No. 1.

Perry Bazemore, Aulander, No. 1.  
 S. J. Britt, Merry Hill.  
 W. G. Burden, Aulander, R. F. D.  
 Sol. Bunch, Cahaba.  
 Kenneth Barnacascal, Windsor.  
 Benj. Brown, Powellsville.  
 J. J. Baggett, Cahaba.  
 A. J. Brown, Evansville.  
 W. R. Capelart, Avoca.  
 C. E. Collins, Quitsna.  
 A. S. Collins, Quitsna.  
 H. H. Gill & Co., Merry Hill.  
 H. M. Castellow, Merry Hill.  
 W. R. Jones, Powellsville, R. F. D.  
 W. M. Keeter, Windsor.  
 J. B. Parker, Colerain.  
 Wm. Pritchard, Aulander, R. F. D.  
 Merry Hill Supply Co., Merry Hill.  
 A. B. Phelps & Son, Merry Hill.  
 Mrs. M. E. Smallwood, Merry Hill.  
 Mrs. L. White, Cahaba.  
 John R. Castellow, Windsor.  
 Henry & Morris, Colerain.  
 J. J. Ellis, Windsor.  
 Dancy White & Bro., Askewville.  
 J. E. R. Perry, Powellsville.  
 L. O. Myers, Colerain, R. F. D.  
 Mrs. W. B. Glover & Co., Colerain,  
 R. F. D.  
 R. L. Freeman, Colerain, R. F. D.  
 J. E. Castellow, Windsor, No. 4.  
 Cobb & Speight, Windsor, No. 1.  
 Lewis Bazemore, Windsor, R. F. D.  
 H. W. Bazemore, Windsor, No. 1.  
 N. L. Bond, Windsor.  
 William Carter, Windsor, No. 4.  
 J. J. Alston, Powellsville.  
 W. S. Cowand & Co., Powellsville.  
 W. J. Freeman, Powellsville.  
 J. A. Manning, Powellsville.  
 M. L. Rayner & Bro., Powellsville.  
 W. S. Tayloe, Powellsville.  
 T. C. Mitchell & Co., Windsor, No. 2.  
 J. J. Green, Sans Souci.  
 A. A. Pearce, Colerain.  
 Sans Souci Trading Co., Sans Souci.  
 C. W. Spruill, Quitsna.  
 Simeon Swain, Colerain.  
 M. L. White, Windsor.  
 Mrs. Mary C. Williams, Sans Souci.  
 A. S. Wynne, Colerain.  
 W. G. Burden, Aulander No. 1.  
 U. S. & W. F. Morris, Lewiston.  
 C. T. Harrell, Roxobel.  
 A. T. Livermon, Roxobel.  
 Jno. S. Drew, Windsor, No. 1.  
 C. W. Spruill, Quitsna.  
 A. J. Smithwick, Woodard.

#### Grist Mills.

W. G. Burden, Aulander No. 1.  
 U. S. & W. F. Morris, Lewiston.  
 C. T. Harrell, Roxobel.  
 A. T. Livermon, Roxobel.  
 Jno. S. Drew, Windsor, No. 1.  
 C. W. Spruill, Quitsna.  
 A. J. Smithwick, Woodard.  
 G. A. Harden, Merry Hill.  
 J. H. Mitchell, Hexena.  
 J. W. Cooper, Merry Hill, No. 2.  
 G. H. Smithwick, Merry Hill, No. 2.

H. H. Gill & Co., Merry Hill, No. 1.  
 E. White, Merry Hill, No. 1.  
 A. J. Brown, Mt. Gould.  
 Henry & Morris, Colerain, No. 3.  
 H. S. Basnight, Colerain.  
 J. R. Hollomon, Powellsville, R. F. D.  
 Rosemead Lumber Co., Powellsville,  
 R. F. D.  
 R. L. Freeman, Colerain, R. F. D.  
 Dancy White & Bro., Askewville.  
 A. S. Cowand, Cremo.  
 J. T. Barber, Drew.  
 R. M. Bridger, Lewiston.  
 D. W. Britton, Rosemead.  
 T. Gillan, Windsor.  
 W. T. Heckstall, Windsor.  
 W. H. Basley, Colerain.  
 J. C. Britton, Powellsville.  
 W. M. Mitchell, Aulander, No. 1.  
 C. W. Mitchell, Aulander, No. 1.

### Saw Mills.

Cashie & Chowan R. R. & Lumber Co.—  
 Windsor.  
 Tighman Lumber Co., Lewiston.  
 Dr. H. V. Dunston, Windsor, No. 4.  
 E. L. Gatling, Merry Hill, No. 1.  
 J. H. - tchell & Co., Aulander, R. F. D.  
 G. A. Harden, Merry Hill.  
 J. D. Phelps, Woodard.  
 D. W. Raper & Co., Lewiston.  
 Baker & Edwards, Lewiston.  
 G. T. Brown, Kelford.  
 C. T. Harrell, Roxobel.  
 A. T. Livermon, Roxobel.  
 Jno. S. Drew, Windsor No. 1.  
 H. W. Bazemore, Windsor, No. 1.  
 C. W. Spruill, Quitsna.  
 J. W. Cooper Merry Hill, No. 2.  
 G. H. Smithwick, Merry Hill, No. 2.  
 H. H. Gill & Co., Merry Hill, No. 1.  
 E. White, Merry Hill, No. 1.  
 A. J. Brown, Mt. Gould.  
 Henry & Morris, Colerain, No. 3.  
 W. H. Basley, Colerain.  
 H. S. Basnight, Colerain.  
 J. R. Hollomon, Powellsville, R. F. D.  
 Rosemead Lumber Co., Powellsville,  
 R. F. D.  
 R. L. Freeman, Colerain, R. F. D.  
 Dancy White & Bro., Askewville.  
 A. S. Cowand, Cremo.  
 J. C. Britton, Powellsville.  
 W. M. Mitchell, Aulander, No. 1.  
 C. W. Mitchell, Aulander.  
 T. J. White, Aulander.  
 W. G. Burden, Aulander, No. 1.  
 W. H. Bunch, Aulander No. 1.  
 Perry Bazemore, Aulander, No. 1.  
 U. S. & W. F. Morris, Lewiston.

### Physicians not in Towns.

B. W. Hathaway, Merry Hill.  
 Joseph B. Ruffin, Powellsville.  
**Ministers not in Towns.**  
 BAPTIST—S. B. Barnes, Branning; T. T.  
 Speight, Windsor, No. 2; E. S. Pierce,  
 Merry Hill; B. Leggett, Windsor; J. R.  
 Matthews, Hexlena; W. P. Jordan, Colerain.

### Cotton Gins.

Thomas Ray, Merry Hill, No. 2.

G. H. Smithwick, Merry Hill, No. 2.  
 Leicester Bros., Sans Souci.  
 W. H. Smithwick, Windsor, No. 2.  
 A. B. Phelps Windsor, No. 2.  
 Merry Hill Supply Co., Merry Hill.  
 Dr. W. R. Capchart, Avoca.  
 Mrs. S. E. Martin, Avoca.  
 H. H. Gill & Co., Merry Hill, No. 1.  
 E. White, Merry Hill, No. 1.  
 E. L. Gatling, Merry Hill, No. 1.  
 E. S. Askew, Merry Hill, No. 1.  
 J. H. Etheridge, Merry Hill, No. 1.  
 J. H. Jernigan, Merry Hill, No. 1.  
 A. J. Brown, Mt. Gould.  
 Henry & Morris, Colerain, No. 3.  
 T. D. Holby, Colerain, No. 2.  
 W. H. Basley, Colerain, No. 3.  
 H. S. Basnight, Colerain, No. 3.  
 J. R. Hollomon, Powellsville, R. F. D.  
 Rosemead Lumber Co., Powellsville,  
 R. F. D.

R. L. Freeman, Colerain, R. F. D.  
 Dancy White & Bro., Askewville.  
 A. S. Cowand, Cremo  
 J. C. Britton, Powellsville.  
 J. W. Mitchell, Cr mo.  
 W. M. Mitchell, Aulander, No. 1.  
 C. W. Mitchell, Aulander  
 T. J. White, Aulander.  
 W. G. Burden, Aulander, No. 1.  
 W. H. Bunch, Aulander, R. F. D.  
 William Pritchard, Aulander, R. F. D.  
 Percy Bazemore, Aulander, No. 1.  
 Buzges Urquhart, Lewiston.  
 J. W. Spivey, Lewiston.  
 U. S. & W. F. Morris, Lewiston.  
 Baker & Edwards, Lewiston  
 G. T. Brown, Kelford.  
 Hudspeeth & Harrell, Kelford.  
 S. A. Norflett, Roxobel.  
 C. T. Harrell, Roxobel.  
 J. J. Jilcott, Roxobel.  
 A. T. Livermon, Roxobel.  
 J. H. Pritchard, Roxobel.  
 H. Griffin, (est.), Lewiston.  
 F. T. Speight, Windsor, No. 1.  
 Jno. S. Drew, Windsor, No. 1.  
 H. W. Bazemore, Windsor, No. 1.  
 R. C. Bazemore, Windsor, No. 1.  
 C. W. Spruill, Quitsna.  
 T. Gilliam, Quitsna.  
 A. S. Roscoe, Quitsna.  
 Mrs. J. P. Roscoe, (est.) Windsor, No. 4.  
 W. W. Miller Windsor, No. 4.  
 Dr. H. V. Dunston, Windsor, No. 4.  
 J. I. Tarkenton, Woodard  
 M. L. Spruill, Woodard.  
 K. Sallenger, Woodard.  
 A. J. Smithwick, Woodard.  
 Mad. Smithwick, Woodard.  
 Nicholls & Tadlock Windsor.  
 R. C. Bazemore, Windsor.  
 J. W. Cooper, Merry Hill, No. 2.  
 C. L. Keeter, Merry Hill, No. 2.

### WINDSOR.

Population, about 1,250.  
 Value real estate, \$200,000.

Value personal property, \$250,000.  
 No. white polls, 64.  
 No. colored polls, 15.  
 Tax Rate: City purposes, 33 1-3c on  
 \$100; \$1.00 poll.  
 City owns lights.

### Town Officers.

Election is held Tuesday after first Monday in May of each year; term of office, 1 year.

MAYOR—W. M. Davis.

CLERK—C. A. Cooke.

TREASURER—C. A. Cooke.

106

BERTIE

TAX COLLECTOR—J. T. Thomas.  
 CONSTABLES—J. T. Thomas, Geo. W. Davis.

BOARD OF ALDERMEN—T. Gilliam, W. G. Mizell, C. A. Cooke, A. S. Rascoe, R. C. Bazemore.

POSTMASTER—W. P. King.

R. R. AGENTS—J. J. Harrison, Gen. F. and P. Agent; W. M. Sutton, local agent.

EXPRESS AGENT—W. M. Sutton.

### Ministers and Churches.

BAPTIST—(Cashie)—R. L. Gray, Pastor.

METHODIST—W. C. Merritt, Pastor.

EPISCOPAL—(St. Thomas)—John B. Gibble, Rector.

### Schools and Academies.

WINDSOR.. ACADEMY—John Letcher Showell, Principal.

ROSEFIELD SCHOOL—Mrs. Mary Gillam, Principal; Miss Helen Gillam, Assistant.

MISS MAUD GURLEY'S SCHOOL—Miss Maude Gurley, Principal.

### Hotels and Boarding Houses.

Commercial Hotel, Junius Bridger, Prop.

Hotel Windsor—T. P. Smallwood, Prop.

### Agricultural Implements.

R. W. Askew, Jr.

A. S. Rascoe.

J. B. Gillam.

J. J. Mardre & Bro.

R. C. Bazemore.

Richard Tayloe.

J. B. Nicholls & Bro.

### Auctioneers.

Sol. Cherry.

### Barber Shops.

B. H. Poole.

W. G. Mizell.

### Banks and Bankers.

BANK OF WINDSOR—(Incorporated)—Thomas Gillam, President; A. S. Rascoe, Vice-President; W. L. Lyon, Cashier. Capital, \$20,000; Surplus, \$4,000; Undivided Profits, \$2,096.80.

CITIZENS BANK OF WINDSOR—(Incorporated)—M. B. Gillam, President; R. C. Bazemore, Vice-President; H. D. Bateman, Cashier. Capital, \$19,400; Surplus Fund, \$1,000; Undivided Profits, \$168.64.

### Butchers and Dealers in Cattle.

Julius Williford.

J. B. Nicholls & Bro.

Wm. Bonds.

J. W. Conner.

T. F. Rice.

### Blacksmith Shops.

E. S. Dail.

Turner Bond.

### Builders' Supplies.

G. A. Mizell.

### Books and Stationery.

Bazemore & White.

R. C. Bazemore.

E. W. Pugh.

W. S. Gurley.

Windsor Pharmacy Co.

### Boots and Shoes.

Abram Burden.

### COUNTY.

A. S. Rascoe.

J. B. Gillam.

S. Lipsitz Co.

J. J. Mardre & Bro.

R. C. Bazemore.

Richard Tayloe.

J. L. Spivey.

T. P. Gurley.

J. B. Nicholls & Bro.

Stokes & Tadlock.

Cooke & Evans Co.

Bazemore & White.

Windsor Bargain House Co.

### Boot and Shoe Shops.

J. J. Butler.

M. C. Morris.

Wm. Bonds.

### Bicycle Dealers.

Windsor Hardware Co.

L. F. Pierce.

### Brokers.

G. T. Brett.

C. W. Atkinson.

W. M. Davis.

### Casket M'f'rs and Dealers.

E. S. Dail.

L. F. Pierce.

### Clothing, Hats and Men's Furnishings.

A. Burden.

S. Liebman.

R. C. Bazemore.

Richard Tayloe.

T. P. Gurley.

J. B. Nicholls & Bro.

A. S. Rascoe.

J. B. Gillam.

Stokes & Tadlock.

Windsor Bargain House Co.

S. Lipsitz Co.

Cooke & Evans Co.

Bazemore & White.

### Coal and Wood.

J. T. Smith, Jr.

R. W. Askew.

W. T. Heckstall.

### Cotton Buyers and Brokers.

Windsor Cotton and Peanut Co.

All general merchants.

E. L. Gatling.

### Cotton Seed Buyer.

J. H. White.

### Cotton Gins.

WINDSOR COTTON & PEANUT CO.—B.

C. Bazemore, President.

J. E. TADLOCK.

**Crockery and Glassware.**

J. L. Spivey.  
T. P. Gurley.  
Abram Burden.  
J. B. Nicholls & Bro.  
A. S. Rascoe.  
J. B. Gillam.  
S. Lipsitz Co.  
J. J. Mardre & Bro.  
R. C. Bazemore.  
Richard Tayloe.  
Cooke & Evans Co.  
Windsor Bargain House Co.

**Confectionery Dealers.**

T. P. Gurley.  
J. L. Spivey.  
Windsor Grocery Co.  
E. L. Smith.  
R. C. Bazemore.  
Windsor Bargain House Co.  
George McDonald.  
J. P. Spivey.  
Wm. Bonds.  
E. H. Rice & Co.  
Jones & Duers.

**Canned Goods.**

A. S. Rascoe.  
J. B. Gillam.  
J. J. Mardre & Bro.  
R. C. Bazemore.  
Richard Tayloe.  
J. L. Spivey.  
T. P. Gurley.  
J. B. Nicholls & Bro.  
E. L. Smith.  
S. Lipsitz Co.  
George McDonald.  
John Haste & Co.  
A. Burden.  
E. H. Rice & Co.  
J. P. Spivey.  
Wm. Bonds.  
Jones & Duers.

**Contractors and Builders.**

P. C. Cooper.  
Noah Cooper.  
A. Robbins.

**Dentists.**

W. G. Mizell.

**Doctors.**

H. V. Dunstan.  
E. W. Pugh.  
W. S. Gurley.  
Jno. L. Pritchard.

**Druggists.**

E. W. Pugh.  
W. S. Gurley.  
Windsor Pharmacy Co.

**Dealers in Carriages.**

E. S. Dail.  
Sewell & W. te.  
Perry Blackston.  
R. C. Bazemore.  
J. B. Gillam.

**Dealers in Ice.**

T. F. Rice.

**Dealers in Seed.**

E. W. Pugh.

**Electrical Contractors.**

L. F. Pierce.

**Dress-Makers.**

Miss Carrie Pierce.  
Mrs. Mary Cale.  
Mrs. W. S. Hayes.  
Mrs. A. Harrell.

**Fish Markets.**

Geo. McDonald.  
E. L. Smith.

**Furniture Dealers.**

R. C. Bazemore.  
Richard Tayloe.  
J. B. Nicholls & Bro.  
J. B. Gillam.

**Gasoline System Lights.**

GASOLINE SYSTEM LIGHTS—T. B.  
Gaskins, Manager for N. C. Branch.

**General Merchandise.**

A. S. Rascoe.  
J. B. Gillam.  
S. Lipsitz Co.  
J. J. Mardre & Bro.  
R. C. Bazemore.  
Richard Tayloe.  
J. L. Spivey.  
T. P. Gurley.  
J. B. Nicholls & Bro.  
Windsor Bargain House Co.  
Cooke & Evans Co.  
Stokes & Tadlock.  
Abram Burden.

**Harness Dealers.**

E. S. Dail.  
All general merchants.

**Hardware and Ag'l Implem'ts.**

L. F. Pierce.  
Windsor Hardware Co.  
R. W. Askew, Jr.

**Hides and Pelts.**

S. Lipsitz Co.  
R. C. Bazemore.

**Insurance Agencies.**

Charles W. Jacobs.  
E. S. Askew.  
H. D. Bateman.

**Job Printing Offices.**

Windsor Ledger Office.

**Lawyers.**

J. B. Martin.  
W. R. Johnson.  
F. D. Winston.  
M. B. Gillam.  
J. H. Matthews.  
E. S. Askew.  
St. Leon Scull.  
J. H. Nowell.

**News Dealers.**

Chas. W. Jacobs.

**Machinery Dealers.**

R. C. Bazemore.  
E. S. Dail.  
L. F. Pierce.  
R. W. Askew, Jr.

**Millinery and Fancy Goods.**

Mrs. S. C. Barrett.  
J. L. Spivey.  
S. Lipsitz Co.  
Windsor Millinery Co.

**Music Teachers.**

Miss Maggie Askew.

Miss Maude Gurley.  
 Mrs. M. F. Giam.  
 Miss Mary Smith.

**Peanut Dealer.**

E. L. Gatling.

**Painters.**

W. M. Sanderlin.  
 Thomas Bryant.  
 Richard Cooper.

**Paint and Oil Dealers.**

Windsor Hardware Co.  
 R. C. Bazemore.  
 J. J. Mardre & Bro.  
 T. P. Gurley.  
 A. S. Rascoe.  
 E. W. Pugh.  
 J. B. Nichols & Bro.

**Photograph Gallery.**

L. G. Hemingway.

**Peanut Cleaners.**

WINDSOR COTTON & PEANUT CO.—R.  
 C. Bazemore, President.

**Plumbers.**

L. F. Pierce.

**Newspapers and Editors.**

WINDSOR LEDGER—S. W. Kenney,  
 Editor.

**Real Estate Agents.**

E. S. Askew.

**Retail Grocers.**

McDonald & Allen.  
 E. L. Smith.  
 J. W. Conner.  
 J. A. Spivey.  
 E. H. Rice & Co.  
 J. Williford.  
 Wm. Bonds.  
 John Haste & Co.  
 Jones & Duers.

**Sales and Livery Stables.**

Sewell & White.  
 Perry & Blackston.  
 R. L. Spruill.  
 W. E. Copeland.

**Sporting Goods.**

L. F. Pierce.  
 Windsor Hardware Co.

**Stoves and Tinware.**

S. Lipsitz Co.  
 L. F. Pierce.  
 E. S. Dail.

R. C. Bazemore.  
 Windsor Hardware Co.

**Saloons.**

S. P. Freeman  
 I. M. Mizell.  
 Joseph Allen.  
 J. T. Harrell.  
 John Haste.

**Shingle Dealers.**

R. C. Bazemore.

**Telephone Exchanges & M'grs.**

W. M. Sutton, agent Telephone from  
 Ahoskie to Windsor. Connects with West-  
 ern Union Telegraph Co. at Ahoskie.

Chowan & Roanoke Telephone Co., E. S.  
 Askew, Manager. (Connects with Western  
 Union Tel. Co. at Tunis. Via Merry Hill,  
 Black Rock, Mt. Gould, Colerain, Har-  
 rellsville and Winton.) Lines to Lewiston

and Roxobel from Windsor.

**Typewriters and Supplies.**

Charles W. Jacocks.

**Watches and Jewelry**

W. L. Davis.  
 W. H. Powell.

**Wood-Working Shops.**

Pivrot & White.  
 E. S. Dail.

**AULANDER.**

Incorporated in 1885.

Population, 500.

No. white voters, 85,

No. negro voters, 4.

Value real estate, \$90,000.

Value personal property, \$86,000.

Tax Rate: 1-6 of 1 per cent for general  
 purposes. Street tax, \$2.00 per head, be-  
 tween ages of 18 and 45.

**Town Officers.**

MAYOR—A. J. Dunning.

CLERK—E. C. Harrell.

TREASURER—C. W. Mitchell.

BOARD OF ALDERMEN—A. J. White,  
 E. C. Harrell, J. A. Burden.

MARSHAL—W. J. Parker.

POSTMASTER—H. L. Early.

EXPRESS AGENT—H. W. Gatling.

R. R. AGENT—H. W. Gatling.

**Hotels and Boarding Houses.**

CENTRAL HOUSE—T. J. Vann, Prop.

Hoggard's Boarding House—C. J. Joyner.

**Ministers and Churches.**

FIRST BAPTIST—W. L. Britt, Pastor.

PARKER'S CHURCH—Hersey Parker,  
 Pastor.

**Schools and Academies.**

AULANDER GRADED SCHOOL—J. I.  
 White, Principal.

**Butchers and Dealers in Cattle.**

W. M. Parker.

**Barber Shops.**

W. N. Myers.

**Brick Manufacturers.**

J. A. Dunning.

**Fish Dealers**

J. R. Bullock.

**Carriage Manufacturers.**

W. D. Hoggard.

J. W. Herring.

**Confectionary Dealers.**

T. C. Williford.

**Cotton Buyers and Brokers.**

J. A. Burden.

E. C. Harrell.

C. W. Mitchell.

T. J. White.

**Clothing, Hats and Men's  
 Furnishings.**

C. W. Mitchell.

Rice & Dunning.

**Doctors.**

W. J. Harrell.

E. H. Horton.

J. T. Hoggard.

**Druggists.**

E. C. Harrell.

**General Merchandise.**

T. J. White.



A. L. Burden.  
 J. A. Burden.  
 Rice, Burden & Co.  
 W. D. Burden.  
 E. C. Harrell.  
 C. W. Mitchell.  
 J. Lawrence Harrington & Co.  
 W. T. Minton.  
 J. A. Hollowell.  
 W. J. Parker.

**Millinery and Fancy Goods.**

J. T. Holloman.  
 Mrs. W. H. Pittman.

**Tailors.**

A. F. Rice.

**Real Estate Agents.**

The Dunning Co.

D. W. Miller.

**Sales and Livery Stables.**

T. J. Vann.

J. A. Cooke.

**Sewing Machine Agents.**

J. A. Burden & Co.

**Saw Mills.**

C. W. Mitchell.

T. J. White.

**Shoe Makers.**

W. H. Pittman.

**Shingle Manufacturers.**

C. W. Mitchell.

**Undertakers and Embalmers.**

W. D. Hoggard.

**ROXOBEL.**

Incorporated in 1897.

Population, 300.

Value of real estate, \$52,000.

Value personal property, \$100,000.

No. white polls, 44.

No. negro polls, 13.

CONSTABLE—N. W. Minton.

POSTMISTRESS—Mrs. P. C. Jenkins.

R. R. AGENT—E. W. Parker.

EXPRESS AGENT—E. W. Parker.

**Schools and Academies.**

John F. Cafe.

**Hotels and Boarding Houses.**

John E. Peele.

W. C. Livermon.

**Barber Shops.**

Wiley Gilbert.

M. S. Vick.

Peele & Co.

**Brokers.****Contractors and Builders.**

S. J. Gillikin.

M. S. Vick.

Wiley Gilbert.

**Cotton Gins.**

E. B. Hardy.

C. T. Harrell.

E. W. Bishop.

**Coal and Wood.**

L. C. Hedspeth.

**Doctors.**

P. C. Jenkins.

A. Capehart.

**Brick Manufacturers.**

J. A. Dunning.

**General Merchandise.**

A. T. Liverman & Co.

Leroy Capehart.

Bishop & Burkett.

Jillcott & Bro.

**Grocers.**

J. L. Andrews.

**Machine Shops.**

James T. Cullifer.

**Music Teachers.**

Mrs. Leroy Tyler.

Mrs. John F. Cale.

**Sales and Livery Stables.**

Burkett & Cullifer.

**Saw Mills.**

C. F. Harrell.

**KELFORD.**

Incorporated in 1893.

Population, 175.

Value of real estate, \$40,000.

No. white polls, 20.

No. colored polls, 5.

TAX RATE—City purposes, 1-5 of 1 per cent; streets, 50c. on poll.

**Town Officers.**

Election is held first Monday in May; term of office, 1 year.

MAYOR—J. C. Bunch.

TREASURER—J. Bailey Barns.

ATTORNEY—F. D. Winston, Windsor.

BOARD OF ALDERMEN—E. E. Tyler.

TOWN CONSTABLE—M. W. Harrell.

POSTMASTER—Van Parker.

R. R. AGENT—W. C. Andrews.

EXPRESS AGENT—W. C. Andrews.

**Ministers and Churches.**

BAPTIST—T. T. Speight, Pastor.

**Hotels and Boarding Houses.**

The Kelford Hotel, J. B. Stephenson, Proprietor.

C. L. L. Cobb.

W. R. Simmons.

**Barber Shops.**

M. S. Vick.

Hirk L. Johnson.

**Butchers and Dealers in Cattle.**

John Urquhart.

Brown Bros.

Rufus Ralord.

**Carriage Manufacturers.**

George T. Parker.

**Casket M'rs and Dealers.**

Toney Sharrock.

George T. Parker.

**Cotton Buyers and Brokers.**

All Merchants and Grocers.

**Contractors and Builders.**

Harry Moore.

Wiley E. Parker.

**Cotton Gins.**

George T. Brown.

Hedspeth & Harrell.

**Dress-Makers.**

Miss Mamie B. Jankins.

Miss Annie Cobb.

Miss Ethel Stephenson.

**Dealers in Ice.**

J. T. Casper.

J. E. Tyler.

Tyler & Parker.

**Dealers in Cotton Seeds.**

George T. Brown.  
W. P. Harrell.

**General Merchandise.**

J. C. Cherry.  
J. R. Harrell & Co.  
J. T. Casper.  
S. A. Norfleet & Co.  
Hedspeth & Harrell.  
Stephenson Bros.  
G. T. Brown.  
J. E. Tyler.  
J. D. Whitley.

**Lumber M'rs and Dealers.**

W. R. Brown.

**Painters.**

George T. Parker.

**Planing Mills.**

Geo. T. Parker.

**Grist Mill.**

Geo. T. Brown.

**Restaurant.**

W. R. Simmons.

**Sales and Livery Stables.**

J. B. Stephenson.  
Bob Smith.

**Schools and Academies.**

Miss Pearl Baker.  
Miss Mamie Jenkins.

**Telegraph Offices and M'grs.**

W. C. Andrews.  
C. C. Caswell.  
R. C. Pender.

**Undertakers and Embalmers.**

George T. Parker.  
Silas Baker.

**LEWISTON.**

Incorporated in 1883.  
Population, 200.  
TAX RATE—1-4 of 1 per cent.

**Town Officers.**

MAYOR—A. T. Eason.  
CLERK—J. N. Hoggard.  
TREASURER—W. Mitchell.  
CHIEF OF POLICE—T. P. Early.  
BOARD OF ALDERMEN—W. Mitchell,  
J. N. Hoggard, J. L. Harrington.  
POSTMASTER—W. A. Saunders.  
R. R. AGENT—Horace Jones.  
EXPRESS AGENT—Horace Jones.

**Hotels and Boarding Houses**

Barnes Hotel—W. J. Barnes, Prop.  
Williams House—Mrs. J. G. Williams,  
Prop.

**Schools and Academies.**

WOODVILLE ACADEMY—Jesse Parker,  
Principal; Miss Helen Brinkley, Assistant.

**Butchers and Dealers in Cattle.**

W. E. Peele.

**Ministers and Churches.**

BAPTIST—R. L. Gay, Pastor.  
EPISCOPAL—(Grace, Woodville)—John B.  
Gibble, Rector, Windsor.  
METHODIST—B. C. Thompson, Pastor,  
Rich Square.

**Carriage Manufacturers.**

Harrington & Co.

**Contractors and Builders.**

W. Clark.

**Doctors.**

W. Mitchell.

**General Merchandise.**

Baker & Edwards.  
Cherry & Bro.  
E. O. Renfrow,  
Saunders & Minton.  
Lewiston Supply Co.  
W. V. Brett & Co.  
Geo. S. Norfleet.  
Modlin & Leggett.  
W. S. Bazemore.  
Austin & Rawls.

**Painters.**

J. H. Jones.

**Undertakers.**

Baker & Edwards.

**COLERAIN.**

Incorporated in 1871.  
Population, 207.

**Town Officers.**

MAYOR—W. H. Sessoms.  
CLERK—D. R. Britton.  
TREASURER—J. M. Montague.  
CHIEF OF POLICE—J. H. Allen.  
BOARD OF ALDERMEN—L. A. Nowell,  
D. R. Britton, J. T. Jenkins, W. H. Beasley.

**POSTMISTRESS—Mrs. J. O. Saunders.****Ministers and Churches.**

BAPTIST—M. P. Davis, Pastor.  
METHODIST—Chas. A. Jones, Pastor.

**Schools and Academies.**

COLERAIN ACADEMY—Miss Mary L.  
Smith, Principal; Miss Bessie Jacobs, As-  
sistant.

**Barber Shops.**

N. W. White.

**Contractors and Builders.**

Adam Wilker.  
Calvin Peele.

**Carriage Manufacturers.**

W. J. Floyd.  
E. J. Bell.

**Doctors.**

L. A. Nowell.

**Druggists.**

L. A. Nowell.

**General Merchandise.**

D. R. Britton & Co.  
A. C. Dickerson.  
T. E. Beasley.  
Henry & Adams.  
J. O. Saunders.  
A. D. White.  
B. Goldstein.  
I. J. Beasley.  
W. H. Beasley.

**Saloons.**

J. C. Leary & Co.  
J. H. Simons.

# BLADEN COUNTY.

County Seat, Elizabethtown.

Formed in 1734 from New Hanover county. Name derived from Martin Bladen, one of the Lords Commissioners of Trade and Plantations.

Area, 900 square miles.

POPULATION: 17,677. White males, 4,709; white females, 4,743. Negro males, 8,914; negro females, 4,309. Foreign born., 3. White males over 21 years, 2,171; negro, 1,405. White polls, 1,260; negro polls, 800.

Value of real estate, \$1,253,497, increase of \$61,381 over 1905; personal property, \$1,091,255, increase of \$153,868 over 1905, including 591 horses, 2,049 mules, 836 goats, 6,428 cattle, 20,573 hogs, 1,488 sheep, 561 dogs, 85 bicycles.

Property listed in 1906 by whites, \$2,097,639; by negroes, \$245,103.

No. Schools: White, 70; Colored, 44.

TAX RATE: County, 25c. on \$100. No debt in county; surplus in treasury, \$1,782.54.

POST OFFICES: ABBOTTSBURG, BLADENBORO, Cedar, Ceylon, CLARKTON, Colly, COUNCIL, Cypress Creek, Downingville, Dublin, East Arcadia, Edgc, ELIZABETHTOWN, (c. h.), Elkton, Ellis, Emerson, Fatima, Gravel Hill, Glengary, Guyton, Ham, Hocut, Jerome, KELLY, Klondike, Lagoou, Moscow, Nat Moore, Orbit, Populi, Pax, RICHARDSON, Rosindale, Ruskin, Sites, Squires, Sandbluff, Southwood, TARIHEEL, Westbrook, White Oak, Willis Creek, Yorick, Zara.

PUBLIC ROADS: Worked by Old State Law. No. miles 300.

RAILROAD, TELEGRAPH AND EXPRESS COMPANIES:

Seaboard Air Line, 32.80 miles, assessed value .....	\$655,432.14
Western Union Telegraph Company, 99.00 miles, assessed value .....	5,638.00
Southern Express Company, 32.80 miles, assessed value.....	3,798.64
Columbus Telephone Co., 70.00 miles, assessed value .....	1,400.00
Tar Heel Steamboat Company, assessed value .....	7,500.00

SUPERIOR COURT: January 7th; March 11th; October 14th.

## COUNTY OFFICERS.

CLERK OF THE COURT—W. J. Davis, White Oak.

SHERIFF—C. W. Lyon, Elizabethtown.

REGISTER OF DEEDS—William Whit-ted, Tar Heel.

TREASURER—W. S. Clark, Clarkton.

CORONER—G. W. Hall, Elizabethtown.

SURVEYOR—L. A. Register, Register.

CO. ATTORNEY—C. C. Lyon, Elizabethtown.

SUPT. OF HEALTH—L. B. Evans, Clarkton.

SUPT. CO. HOME—L. B. Evans, Clarkton.

CO. SUPT. SCHOOLS—Angus Cromartie, Garland.

CO. BOARD OF EDUCATION—A. McA. Council, Populi; W. S. Ballard, Elizabethtown.

ATTORNEY FOR CO BOARD EDUCATION—C. C. Lyon, Elizabethtown.

CO. COMMISSIONERS—A. A. Clark, Rosindale, (chair.); N. A. Currie, Clarkton; Daniel Leonard, Klondike.

CO. BOARD OF ELECTIONS—R. B. Cromartie, (chm.), Elizabethtown; E. C. Clark, R. S. White, Elizabethtown.

CONSTABLES—Abbotts Township, W. H. Hagrove, Abbottsburg; Bethel, C. W. King, Dublin; Bladenboro, R. L. Guyton, Bladenboro; Brown Marsh, J. W. Clark, Clarkton; Carver's Creek, J. A. Meeder, Council's Station; Central, W. C. Sutton, Elizabethtown; Colly, G. F. Thomas, Ham; Cypress Creek, Alex Smith, Cypress Creek; Elizabethtown, H. C. White, Elizabethtown; French's Creek, W. G. Porter, Kelly; Hollow, R. M. Hurt, Squires; Lake Creek, Jno. Anders, Jr., Kerr; Turnbull, A. Suggs, Ammon; White's Creek, E. C. Johnson, White Hall; White Oak, E. F. Cain, White Oak.

## Justices of the Peace.

ABBOTT'S TOWNSHIP—S. F. Averitt, R. A. Russ, Gus Bullard, Abbottsburg.

BETHEL—B. F. Kinlaw, Moscow; J. M. Pat, A. M. McNeill, J. M. Guyton, Guyton.

BLADENBORO—J. C. Davis, Richardson; O. M. Jones, D. E. Hester, Guyton; J. A. Guyton, Bladenboro.

BROWN MARSH—A. C. Johnston, Clarkton; W. F. Melvin, Clarkton.

CAVYER'S CREEK—N. A. Callahan, Westbrook; E. J. Grimsley, Sites.

CENTRAL—J. O. Ellis, B. A. Downing,

Yorick; A. Hocutt, Sand Bluff.  
 COLLY—R. H. Marshburn, A. E. Cain, Ham.  
 CYPRESS CREEK—A. B. Reeves, Martin Smith, Cypress Creek; R. S. Cromartie, Garland.  
 ELIZABETHTOWN—L. J. Hall, C. C. Gooden, W. B. Hester, Elizabethtown; H. H. Barnhill, Elizabethtown.  
 FRENCH'S CREEK—C. Fred'ra, Kelly; J. H. Squires, J. W. Daniel, Nat Moore.  
 HOLLOW—T. J. Underwood, A. H. Toler, G. W. Johnson, Squires.  
 LAKE CREEK—N. M. Beatty, Klondike; Albert Barnhill, Kerr.  
 TURNBULL—W. R. McBryde, L. D. Melvin, T. J. Hall, Ammon.  
 WHITE'S CREEK—Christopher Monroe, E. M. Paul, Folsom; J. M. Davis, Elkton.  
 WHITE OAK—A. McA. Council, Populi W. D. Owen, Ellis; J. C. Bullard, White Oak.

### Public School Teachers.

Hall, Miss Annie E., Elizabethtown.  
 Shaw, Miss Viola, Elizabethtown.  
 Woodard, Miss Mary Lee, Elizabethtown.  
 Hall Miss Mary Louise, Elizabethtown.  
 Johnston, Miss Helen, Elizabethtown.  
 Patterson, Miss Theresa, Tar Heel.  
 Patterson, Miss Emmie, Tar Heel.  
 Bell, Miss Fannie L., Council.  
 Monroe, Mrs. Christopher, White Hall.  
 Womack, Miss Willie May, Hocutt.  
 Royal, Miss Vada, Salemburg.  
 Dunn, Miss Carrie, White Oak.  
 Ravfield, Miss Larena, White Oak.  
 Autry, Miss Carrie, Stedman.  
 Corbett, Mrs. Ivey, Elondike.  
 Melvin, Mrs. Sallie, White Oak.  
 Bland, Miss Eunice, Keith.  
 Clark, Miss Minnie, Clarkton.  
 Cromartie, Miss J. Eva, Clarkton.  
 Johnston, Miss Hannah, Clarkton.  
 Neares, Miss Laura E., Clarkton.  
 Kornegay, Miss Maud, Elkton.  
 Clark, Mrs. H. P., Rosindale.  
 Johnson, Miss Caroline, Bladenboro.  
 Speas, Miss Mary, White Oak.  
 Melvin, Miss Orella, White Oak.  
 Melvin, Miss Maud, White Oak.  
 Shaw, E. S., Klondike.  
 Benson, J. W., Elkton.  
 G. C. Singletary, Clarkton.  
 Cain, I. H., Kerr.  
 Dunham, J. R., White Oak.  
 Lewis, Seth, Brompton.  
 Hines, C. V., Westbrook.  
 Smith, W. R., Garland.  
 McDairmid, X. W., Rowland.  
 Woodhouse, W. W., White Oak.  
 Singletary, Mrs. J. D., Loris, S. C.  
 Scott, W. M., Clarkton.  
 Johnston, Miss Kate, Clarkton.  
 Johnston, J. M., Clarkton.  
 Savage, Miss Carrie, Folsom.  
 Alexander, Miss Norma, Elkton.  
 Burney, Miss Kelsy, Elkton.  
 John I. Singletary, Bladenboro.

### Physicians not in Towns.

W. H. G. Lucas, White Hall.  
 R. S. Cromartie, Garland.

### Ministers and Churches.

BAPTIST—W. L. Brisson, William Brisson, Dublin; C. R. Hester, Dublin; Snowden Hester, Judd Freeman, Bladenboro; W. S. Melvin, William Brunt, White Oak; D. J. Clark, Elizabethtown.  
 METHODIST—W. Y. Everton, Elizabethtown; E. E. Craven, White Oak; C. W. Bain, Guyton; D. G. McDuffee, Ellis.  
 Schools and Academies.  
 WHITE OAK HIGH SCHOOL—W. W. Woodhouse, Principal.

### Cotton Gins.

Clarkton Ginning Company.  
 J. P. Mercer, Elizabethtown.  
 E. N. Robeson, Tar Heel.  
 J. N. Singletary, Bladenboro.  
 J. B. & H. B. McFayden, Council's Station.

The Bridger Co., Bladenboro.  
 Pait & Carroll, Dublin.

### Lumber M'frs and Dealers.

L. T. Cottingham, Council's Station.  
 T. A. Jones, Council's Station.  
 E. C. Hester, Bladenboro.  
 Tobe Edwards, Bladenboro.  
 B. J. Sanderlin, Council's Station.  
 White & Caswell, Dublin.  
 Tatum & Tatum, White Oak.  
 Elias Edwards, Richardson.  
 W. S. Odum, Richardson.  
 Pait & Pait, Guyton.

### Merchants not in Towns.

Gillespie & McNeill, Dublin.  
 C. R. Hester, Dublin.  
 E. L. Singletary, Tar Heel.  
 James Robeson, Tar Heel.  
 The Bridger Co., Bladenboro.  
 D. G. Meshaw, White Hall.  
 W. J. Register, Abbottsburg.  
 Clark, McAuley Co., Abbottsburg.  
 S. A. L. Johnson, Abbottsburg.  
 Neill McKinnon, Elkton.  
 George C. McDugald, Rosindale.  
 A. A. Clark & Co., Rosindale.  
 Wm. Whitted, Glengary.  
 A. G. Holmes & Co., Councils Station.  
 J. A. Wooten, White Hall.  
 W. C. Bigford & Co., East Arcadia.  
 Babb Hester, Richardson.  
 Z. V. Edwards, Brompton.  
 A. E. Cain, Hocutt.  
 C. P. Parker & Bro., Cypress Creek.  
 R. H. Marshburn, Ham.  
 W. C. Porter, Kellys.  
 J. B. Henry, Colly.  
 Ed. Henry, Kellys.  
 E. F. McCulloch, White Oak.  
 G. H. Smith, White Oak.  
 S. B. Caswell, Dublin.  
 C. W. King, Dublin.  
 N. G. Brisson & Bro., Westbrook.  
 G. S. Brimsley, Council's Station.  
 N. B. Carroll, Duplin.  
 F. A. Pait, Moscow.  
 I. H. Guyton, Guyton.  
 Fred Dowless, Guyton.  
 D. D. King, Dublin.

### Shippers of Produce.

W. S. White, Bladenboro.  
 Mrs. C. O. Mercer, Richardson.

H. C. Bridger, Bladenboro.  
G. L. Clark, Clarkton.  
A. McFayden, Clarkton.  
O. L. Clark, Clarkton.  
N. A. Currie, Clarkton.  
W. I. Shaw, Klondyke.  
J. N. Corbett, Klondyke.

**Saloons.**

No saloons in county.

**ELIZABETHTOWN.**

Incorporated in 1773.  
Population, 100 white; 44 colored.  
Value real estate, \$19,230.  
Value personal property, \$10,289.  
No. white polls, 14.  
No. colored polls, 6.  
Tax rate—25c. on \$100.

**Town Officers.**

MAYOR—J. M. Clark.  
CLERK—R. H. Lyon.  
TREASURER—R. H. Lyon.  
TOWN CONSTABLE—H. H. Barnhill, Sr.  
BOARD OF ALDERMEN—H. J. Lyon, D.  
L. Smith, J. W. Hall.  
POSTMASTER—W. J. Sutton.

**Hotels and Boarding Houses.**

Mrs. J. W. Bizzell.  
Mrs. G. W. Hall.  
Mrs. H. H. Barnhill.  
Mrs. W. J. Sutton.

**Barber Shops.**

Charles Robinson.  
W. M. Martin

**Blacksmith Shops.**

H. H. Barnhill.

**Confectionery Dealers.**

All merchants.

**Doctors.**

Newton Robinson.

**Druggists.**

Newton Robinson.

**General Merchandise.**

G. F. Melvin & Co.  
J. M. Clark.  
E. C. Clark.  
T. H. Hales.  
Mrs. J. R. Shepherd.  
W. J. Kemp.  
F. A. Kinlaw.  
J. D. Dove  
J. S. Williamson & Co.  
D. L. Smith.

**Grist Mills.**

E. T. Hester.  
W. H. Bryan.  
Randall McCall.  
J. P. Mercer.  
J. P. Council, Jr.  
J. B. West.  
Owen Johnson.  
I. A. Tatom.  
J. N. Singletary.  
James White.  
D. L. Singletary.  
E. J. Smith.  
J. T. Thompson.  
Vince Holder.  
Wm. Whitted.  
I. A. Davis.  
J. K. Clark.

C. W. Lyon.  
A. White.  
J. W. Cromartie.  
S. A. Dowless.

**Lawyers.**

C. C. Lyon.  
R. S. White.  
R. H. Lyon.  
J. B. Clark.  
T. W. Simmons.  
D. B. Sutton.  
W. D. Bizzell.

**Machine Shops.**

A. G. Holmes, Councils Station.  
**Telegraph Offices and M'grs.**  
POSTAL TELEGRAPH CO.—W. E. Hall,  
Manager.

**CLARKTON.**

Incorporated in 1901.  
Population, 350 white, 18 colored.  
No. polls, 45.  
TAX RATE—16 cents on \$100.

**Town Officers.**

Term of office, two years.  
MAYOR—W. T. Pfifer.  
CLERK—N. A. Currie.  
TREASURER—N. A. Currie.  
CITY PHYSICIAN—Clark & Evans.  
SUPT. OF HEALTH—Clark & Evans.  
SURVEYOR—J. N. Kelly.  
CHIEF OF POLICE—C. C. Gordon.  
BOARD OF ALDERMEN—G. L. Clark, N.  
A. Currie, R. T. Hester.  
CITY PUBLIC SCHOOL SUPT.—G. C.  
Singletary.

CITY SCHOOL COMMITTEE—N. A. Currie, J. N. Kelly, A. Shaw.

POSTMASTER—Sidney Mears.  
R. R. AGENT—J. T. Lanier.  
EXPRESS AGENT—J. T. Lanier.

**Ministers and Churches.**

PRESBYTERIAN—A. McFayden, Pastor.  
BAPTIST—W. S. Ballard, Pastor.

**Schools and Academies.**

CLARKTON MALE INSTITUTE—G. C.  
Singletary, Principal.

**Hotels and Boarding Houses.**

Mrs. Carrie Clark.

**Agricultural Implements.**

N. A. Currie & Bro.  
O. L. Clark.

**Blacksmith Shops.**

G. W. Hester.

**Books and Stationery.**

N. A. Currie & Bro.  
O. L. Clark.

**Boots and Shoes.**

Currie & Bro.  
O. L. Clark.  
H. S. Swindell.  
J. C. Gore.

**Brick M'f's and Dealers.**

N. A. Currie & Bro.

**Casket M'f's and Dealers.**

N. A. Currie & Bro.  
O. L. Clark.

**Clothing. Hats and Men's**

**Furnishings.**

N. A. Currie & Bro.  
O. L. Clark.  
H. S. Swindell.  
J. C. Gore.

**Dealers in Carriages.**

E. J. Cox & Co.

**Doctors.**

G. L. Clark.  
L. B. Evans.

**Druggists.**

Clark & Evans.

**Furniture Dealers.**

N. A. Currie & Bro.  
O. L. Clark.

**General Merchandise.**

N. A. Currie & Bro.  
O. L. Clark.  
H. S. Swindell.  
J. C. Gore.

**Job Printing Offices.**

Sam Mears.

**Lumber M'f'rs and Dealers.**

T. J. Fletcher.

**Newspapers and Editors.**

CLARKTON EXPRESS—A. C. Johnston.  
Editor.

**Shingle Dealers.**

N. A. Currie & Bro.  
O. L. Clark.

**Sales and Livery Stables.**

E. J. Cox & Co.

**Saloons.**

No saloons in county.

**Telegraph Offices and M'grs.**

WESTERN UNION—J. T. Lanier, Mgr.

**ABBOTTSBURG.**

MAYOR—C. T. Clifton.  
MARSHAL—A. D. Cashwell.  
BOARD OF ALDERMEN—A. B. Thompson, R. G. Thompson, R. K. Craven, R. B. Buie, M. B. McAn'ay.  
ATTORNEY—R. S. White.  
SEC. & TREAS.—Z. B. Thompson.  
ABBOTTSBURG HIGH SCHOOL—Earle Gore, Principal.

**BLADENBORO.**

MAYOR—J. Wood Wilson.  
MARSHAL—Council Williamson.  
BOARD OF ALDERMEN—J. P. Freeman, H. C. Bieder, R. C. Thompson  
POSTMISTRESS—Mrs. D. B. Edwards.  
R. R. AGENT—B. M. Edwards.  
Telegraph Offices and Manager  
WESTERN UNION—B. M. Edwards, Manager.

**Blacksmith Shops.**

Callahan & Davis  
Arthur Hester.

**Schools and Academies.**

BLADENBORO HIGH SCHOOL—T. F. Barns, Principal.

**BRUNSWICK COUNTY.**

**County Seat Southport.**

Formed in 1764 from Bladen and New Hanover counties. Name derived from the Duke of Brunswick, who in that year married the King's eldest sister.

Area, 950 square miles.

POPULATION: 12,657. White males, 3,884; white females, 3,729. Negro males, 2,437; negro females, 2,607. Foreign born, 50. White males over 21 years, 1,794; negro, 1,074. White polls, 1,222; negro polls, 666.

Value of real estate, \$1,337,627, increase of \$138,273 over 1905. Personal property, \$603,415, increase of \$45,316 over 1905, including 623 horses, 7,432 cattle, 755 mules, 8 jacks and jennets, \$1,825 goats, 20,075 hogs, 4,775 sheep.

Bank stock, \$48,982; corporation, \$640,764.62; income tax, \$5.00.

Property listed in 1906 by whites, \$1,758,516; by negroes, \$182,526.

No. Schools: White, 43; Colored, 27.

TAX RATE: 23 2-3c. on \$100; Special, \$15c. on \$100 and \$2.45 poll.

POST OFFICES: Ash, Bolivia, Calabash, El Paso, Excelsior, Exum, Funston, Free-land, Inn, Ireuell, LELAND, Makatoka, Ma'mo, PHOENIX, Revan, Saint Phillip, Seaside, SHALLOTTE, SOUTHPORT, (c. h.), Suburb, SUPPLY, Town Creek, WINNA-BOW.

PUBLIC ROADS: Worked by Old State Law. Outlay only for bridges. No. miles, 400.

**RAILROAD, TELEGRAPH AND EXPRESS COMPANIES:**

Seaboard Air Line, 12.24 miles, assessed value .. . . .	\$244,588.04
Atlantic Coast Line, 12.88 miles, assessed value .. . . .	324,235.43
Western Union Telegraph Company, 130.38 miles, assessed value .. . . .	6,323.25

Southern Express Company, 26.08 miles, assessed value .....	4,428.30
Wilmington, Southport & Little River Transportation Co., assessed value.	45,000.00
Southern Bell Telephone & Telegraph Company .....	5,563.50
Wilmington & Southport Telephone & Telegraph Company .....	1,200.00
Atlantic Postal Telegraph Company .....	875.70

SUPERIOR COURT: March 19th; September 24th.

### COUNTY OFFICERS.

CLERK OF THE COURT—R. S. Newton, Southport.

SHERIFF—Jackson Stanland, Shallotte.  
REGISTER OF DEEDS—John Jenrette, Regan.

TREASURER—Geo. E. Brooks, Seaside.  
CORONER—E. W. Jones, Shallotte.

SURVEYOR—W. R. Holmes, Shallotte.  
STANDARD-KEEPER—L. A. Galloway, Southport.

SUPT. OF HEALTH—J. A. Doshier, Southport.

SUPT. OF CO. HOME—J. W. Wescott, Southport.

CO. SUPT. SCHOOLS—George H. Bellamy, El Paso.

CO. BOARD OF EDUCATION—P. S. Hawes, (chm.), Funston; L. M. Todd, Ashe; J. D. Galloway, Suburb.

CO. COMMISSIONERS—Richard Doshier, Southport; A. M. Chinnis, Phoenix; L. E. Formyduval, Excelsior.

CONSTABLES—North West Township, S. J. Rowell, Phoenix; Loekwood's Folly, W. J. Hewett, Shallotte; Shallotte, W. N. Benton, Seaside; Town Creek, M. S. Gancy, El Paso; Smithville, J. B. Fountain, Southport; Waccamaw, Pink Simmons, Ashe.

### Justices of the Peace.

SMITHVILLE TOWNSHIP—David Ward, Richard Doshier, W. T. Pinner, T. M. Williams, S. P. Sharp, R. S. Newton, J. W. Galloway, H. K. Ruark, S. W. Smith, W. A. Price, J. J. Adkins, H. C. Curtis.

WACCAMAW—C. C. Little, L. M. Todd, J. A. Phelps, L. E. Formyduval.

NORTH WEST—J. T. Roper, A. M. Chinnis, F. M. Moore, S. F. Williams, J. D. Robbins, R. L. Chinnis.

LOCKWOODS FOLLY—A. T. Hewitt, J. W. Lancaster, George Leonard, C. D. Robinson, Samuel Danford.

SHALLOTTE—Forney Gore, J. A. Russ, John Russ, Henry Long, E. L. Stanley, J. W. Sharp, Samuel Hickman, Thomas H. Patterson, E. W. Wilson.

TOWN CREEK—G. L. Edwards, G. H. Bellamy, G. M. McKeithan, P. S. Hawes, D. R. Mercer, Geo. H. Cannon.

### Public School Teachers.

Swain, J. H., Shallotte.  
Swain, R. N., Shallotte.  
Worthington, John W., Shallotte.  
Parker, E. M., Shallotte.  
Hewett, Miss Eva, Shallotte.  
Galloway, Miss Emma, Supply.  
Parker, Mrs. E. M., Shallotte.  
Williams, Miss Blanche, Supply.  
Gray, George, Winnabow.

Williams, Miss Olivia, Phoenix.  
Price, Miss Florence, Southport.

Newton, Miss Nelli, Southport.  
Mints, J. P., Malmo.

Tharp, S. P., Southport.  
McKeithan, J. B., Regan.

McKeithan, W. H., Regan.  
Hickman, R. B., Iredell.

McLam, George, Iredell.  
Gore, Forney, Iredell.

Milliken, W. Scott, Excelsior.  
Long, Burriss, Ash.

Edwards, R. M., Exum.  
Edwards, D. B., Exum.

Brooks, Miss Fannie, Seaside.  
Holden, R. D., Supply.

Stanley, Joana, Shallotte.  
Whittemore, Miss, Southport.

Sawyer, Mrs. E. W., Winnabow.  
Miss Daisy Williams, Phoenix.

Rev. Mizell, Funston.  
Miss Anna Chinnis, Funston.

Miss Ava Edwards, Exum.  
Miss Vivian Pepper, Southport.

Miss Eva St. George, Southport.  
Miss Blanche Stacy, Southport.

### Ministers not in Towns.

METHODIST—A. D. Betts, Town Creek; Y. E. Wright Shallotte.

BAPTIST—D. L. Hewitt, Shallotte.  
EPISCOPAL—Edward Wooten, Wilmington.

PRESBYTERIAN—No Pastor.

### Physicians not in Towns.

T. V. Moore, Phoenix.

W. R. Goley, Shallotte.

Dr. Jones, Shallotte.

E. G. Goodnan, El Paso.

D. I. Watson, Southport.

J. A. Stone, Shallotte.

### Schools and Academics.

REGAN ACADEMY—Regan, N. C.  
DAW'S CREEK—Rev. Mizell, Principal, Funston.

SOUTHPORT GRADED SCHOOL—Miss Florence Price, Principal, Southport.

### Cotton Gins.

V. Smith, Ash.

W. A. Price, Southport.

Rourk Bros., Shallotte.

J. Johnson, Winnabow.

G. E. Brooks & Co., Seaside.

R. W. McKeithan, Supply.

### Fish and Oyster Fisheries.

Ocean Fisheries Co., Fish Oil and Scrap, Wilmington.

Cape Fear Fisheries Co., Fish Oil and Scrap, Wilmington.

**Fertilizer Factory.**

Navassa Guano Co., Wilmington.

**Spiritine Works.**

Spiritine Chemical Co., Malmo.

**Merchants not in Towns.**

Lindsay Walker, Town Creek.  
 E. G. Goodman, Town Creek.  
 A. M. Beck, Winnabow.  
 W. D. Lewis, Winnabow.  
 John Holden, Supply.  
 V. Smith, Ashe.  
 J. W. King, Excelsior.  
 John Russ, Regan.  
 B. J. Bennett, Iredell.  
 J. O. Inman, Freeland.  
 C. F. McKoy & Co., Cronly.  
 J. D. Robinson, Shallotte.  
 W. E. Robinson, Shallotte.  
 G. W. Holden, Shallotte.  
 Jesse Robinson, Shallotte.  
 Jackson Stanland, Shallotte.  
 W. L. Pigott, Shallotte.  
 G. W. Hewett, Shallotte.  
 J. W. Cannon, Shallotte.  
 A. P. Thomas, Shallotte.  
 C. A. Rourk, Shallotte.  
 Mintz & Mintz, Shallotte.  
 J. W. Gay, Leland.  
 Rourk Bros., Shallotte.  
 George E. Brooks & Co., Seaside.  
 W. A. Long, Regan.  
 Luther Wilson, Calabash.  
 Jesse Wilson, Calabash.  
 J. R. Ward, Winnabow.  
 A. M. Williams, Phoenix.  
 F. M. Moore, Phoenix.  
 Henry Long, Shallotte.  
 Andrew Frink, Shallotte.  
 A. M. Williams, Phoenix.  
 A. M. Clinnis, Phoenix.  
 G. M. Robbins, Phoenix.  
 Galloway & Pigott, Supply.  
 L. D. Ganey, Leland.  
 J. H. Smith, Leland.  
 J. H. Moore, Malmo.  
 W. W. Murrell, Malmo.  
 J. H. Potter, Malmo.  
 G. H. Hollins, Wilmington.  
 E. V. Evans, Wilmington.  
 J. J. Knox, El Paso.  
 D. R. Skipper, Town Creek.  
 J. W. Rabon, Town Creek.  
 G. H. Cannon, Town Creek.  
 L. Skipper, Town Creek.  
 B. J. Mills, Town Creek.  
 T. W. Henry, Town Creek.  
 J. P. Cox, Bolivia.

**Turpentine Stills.**

L. Walker, Town Creek.  
 W. O. McKeithan, Supply.  
 E. G. Goodman, El Paso.  
 Harrelson & Co., Funston.  
 J. Stanland, Shallotte.  
 Mrs. C. A. Rourk, Shallotte.  
 C. N. Leonard & Bro., Shallotte.  
 George E. Brooks, Seaside.  
 A. P. Thomas, Shallotte.  
 Pet King, Excelsior.

Rourk Bros., Shallotte.  
 Mintz & Mintz, Shallotte.  
 V. Smith, Ash.  
 S. W. Smith, Suburb.

**Saw Mills.**

R. V. Leonard, Shallotte.  
 G. E. Brooks & Co., Seaside.  
 V. Smith, Ash.  
 J. S. Henry, Winnabow.  
 Town Creek R. R. & Lumber Co., Town  
 Creek.  
 T. W. Henry, Town Creek.  
 Pigott & McKeithan, Supply.  
 Rourk Bros., Shallotte.  
 W. W. Murrell & Son, Malmo.

**SOUTHPORT.**

Population, 1,336.

**Town Officers.**Election is held 1st Monday in May; term  
of office, 2 years.

MAYOR—M. C. Guthrie.  
 CLERK—Asa Doshier.  
 TREASURER—H. W. Hood.  
 TAX COLLECTOR—W. H. Pyke.  
 POLICEMAN—C. N. Phillips.  
 BOARD OF ALDERMEN—H. W. Hood,  
 W. H. Pyke, B. J. Holden, Asa Doshier,  
 T. H. Doshier, E. H. Cranmer.  
 CITY PUBLIC SCHOOL—Miss Florence  
 Price, Principal.  
 POSTMASTER—Robert W. Davis.

**Ministers and Churches.**

BAPTIST—No Pastor.  
 PRESBYTERIAN—No Pastor.  
 METHODIST—G. D. Langston, Pastor.

**Hotels and Boarding Houses.**

Mrs. J. H. Clemmons, Sr.  
 Miss Kate Stewart.  
 Mrs. Fisher.  
 Miss Jennie Williams.  
 Mrs. Pearce.

**Schools and Academies.**PRIVATE SCHOOLS—Miss Nellie Newton,  
S. P. Tharp.**Architects.**

Price Furless.  
 G. F. Drew.  
 A. J. Robbins

**Barber Shops.**

Weeks & Cowell.  
 P. C. Tharp.

**Banks and Bankers.**BANK OF SOUTHPORT—D. I. Watson,  
Pres; J. J. Loughlin, Cashier. Capital,  
\$5,000.**Blacksmith Shops.**

S. M. Robbins.  
 G. F. Drew.

**Books and Stationery.**

D. I. Watson &amp; Co.

**Butchers and Dealers in Cattle.**

John Aldridge.  
 J. A. Bell.

**Contractors and Builders.**

A. J. Robbins.  
 Price Furless.



Wm. Weeks.  
G. F. Drew.

### General Merchandise.

Hood Bros. & Co.  
J. B. Rourk.  
J. B. Fountain.  
Doshier, St. George & Co.  
Wescott & Co.  
J. A. Lewis.  
Julius Wilson.

### Doctors.

D. I. Watson.  
J. A. Doshier.

### Druggists.

D. I. Watson.

### Dress-Makers.

Mrs. Ella Galloway.  
Mrs. L. J. Pepper.  
Mrs. A. Vernon.

### Dry Goods and Notions.

H. W. Hood.  
C. E. Gause & Co.

### Chamber of Commerce.

President, R. W. Davis; Secretary, C. Ed. Taylor.

### Dealers in Ice.

Pepper & St. George.

### Insurance Agencies.

Jens Berg.  
W. H. Pyke.  
E. B. Stevens.  
Asa Doshier.

### Lawyers.

Robert W. Davis.  
C. Ed. Taylor.  
E. H. Cramner.  
Geo. L. Poschaw.

### Masons and Builders.

Price Furpless.  
A. J. Robbins.

### Music Teachers.

Miss Corny Piver.  
Mrs. Sally Reiger.

### Newspapers and Editors.

SOUTHPORT HERALD, H. C. Curtis,  
Editor.

### Job Printing Offices

Southport Herald.

### Real Estate Agents.

W. H. Pyke.  
E. B. Stevens.

### Restaurants.

Walker Swain.

Sam Walker.  
W. T. Pinner.

### Sales and Livery Stables.

J. B. Fountain.

### Telegraph Offices and M'grs.

Wilmington-Southport Telephone Line—  
J. T. Harper, Manager.

### Telephone Exchanges & M'grs.

Wilmington & Southport Telephone &  
Telegraph Company—D. I. Watson, Mgr.

### SHALLOTTE.

Incorporated in 1899.  
Population, 129 white; 13 colored.  
Value of real estate, \$9,672.  
Value personal property, \$19,308.  
No. colored polls, 2.  
No. white polls, 21.  
TAX RATE—16 2-3c on \$100; 50c. on poll.  
Election is held first Monday in May;  
term of office, 1 year.

### Town Officers.

MAYOR—C. N. Leonard.  
TAX COLLECTOR—R. N. Swain.  
BOARD OF ALDERMEN—J. H. Swain,  
A. M. Moore, L. C. Tripp, F. P. White,  
E. L. Swain.

### POSTMISTRESS—Mrs. S. E. White.

### Ministers and Churches.

METHODIST—J. M. Wright, Pastor.  
BAPTIST—E. L. Swain, Pastor.

### Hotels and Boarding Houses.

Mrs. L. E. Lewis  
A. M. Moore.

### Cotton Gins.

SHALLOTTE MILL CO.—Leonard &  
Standard, Owner; C. N. Land, Operator.

### Doctors.

W. R. Geley.  
E. W. Jones.

### General Merchandise.

James Holmes & Son.  
C. N. Leonard.  
J. H. White & Co.  
D. G. Hewett & Co.  
J. Standland & Co.  
A. M. Moore.  
F. P. White.

### Grist Mills.

SHALLOTTE MILL CO.—Leonard &  
Standland Owner and W. J. Hewett, Opera-  
tor.

### Lumber M'frs and Dealers.

Leonard & Standland.

### Saw Mills.

Leonard & Standland.

# BUNCOMBE COUNUY.

## County Seat, Asheville.

Formed in 1791 from Burke and Rutherford counties. Name derived from Col. Edward Buncombe, of Tyrrell, who commanded the 5th N. C. Regiment in the Continental Army.

Area, 520 square miles.

POPULATION: 44,288. White males, 18,016; white females, 18,151. Negro males, 3,794; negro females, 4,326. Foreign born, 505. White males over 21 years, 8,370; negro, 1,869. White polls, 5,225; negro polls, 614.

Value of real estate, \$11,824,235, increase over 1905 of \$1,464,700; personal property, \$3,904,589, increase of \$31,045 over 1905, including 247,496 horses, 2,378 mules, 23 jacks and jennets, 75 goats, 21,732 cattle, 12,456 hogs, 3,573 sheep.

Property listed in 1906 by whites, \$14,756,235; by negroes, \$247,496.

No. Schools: White, 97; Colored, 20.

TAX RATE: County, 23 2-3c. on \$100; roads, 15c.; interest on debt 18c. Bonded debt, \$200,000. Forty-four miles macadam roads, cost per mile, \$2,500. Iron bridges, 41.

PUBLIC ROADS: M. L. Reed, Biltmore, Supt. Worked by Taxation and convict labor, 15c. on \$100; total for last year, \$223,755. Gravel, 44 miles; improved, 50

POST OFFICES: Acton, ALEXANDER, Alora, Alto, ARDEN, ASHEVILLE, (c. b.), AVERYS CREEK, Barnardsville, Beech, Belleview, BILTMORE, BLACK MOUNTAIN, Brantkon, Buena Vista, CANDLER, Cante, Cleelum, Cletus, Democrat. Dillingham, FAIRVIEW, FARM SCHOOL, Fulton, Gem, Glenco, Glen Inglis, Granville, Gudgers Mills, Homerville, Hominy, Juno, JUPITER, LEICESTER, Malatt, Mascot, MONTREAT, Morganhill, NEWFOUND, Odessa, Riceville, Rockview, Sandymush, Shope, SKYLAND, Stocksville, SWANNANOVA, Taft, Turnpike, Volga, WEAVERVILLE.

### RAILROAD, TELEGRAPH AND EXPRESS COMPANIES:

Southern Railway, 47.49 miles, assessed value .....	\$1,174,013.04
Asheville & Spartanburg, 10.36 miles, assessed value .....	91,476.69
Pullman Company, 45.00 miles, assessed value .....	7,076.25
Western Union Telegraph Company, assessed value .....	13,643.33
Asheville & Craggy Mountain Railway Company, assessed value .....	22,525.00
Southern Express Company, 57.82 miles, assessed value .. . . .	6,531.30
Asheville Electric Company, assessed value....	197,941.00
American Telephone & Telegraph Co., assessed value .....	4,820.00
Asheville Telephone & Telegraph Co., assessed value .....	52,605.00
Southern Bell Telephone & Telegraph Co., assessed value .....	484.00
Madison Telephone Co., assessed value .....	1,200.00

SUPERIOR COURT: February 4th, three weeks, first week criminal, second week civil cases; March 11th, four weeks, civil cases only; April 22nd, two weeks, criminal and civil cases; May 27th, four weeks, civil cases only. July 29th, two weeks, criminal and civil cases; September 9th, six weeks, civil cases only; November 11th, two weeks, criminal and civil cases; December 2nd, two weeks, civil cases only.

### COUNTY OFFICERS

CLERK OF THE COURT—Marcus Erwin, Asheville.  
 SHERIFF—J. F. Hunter, Asheville.  
 REGISTER OF DEEDS—A. B. Fortune, Asheville.  
 TREASURER—T. M. Duckett, Asheville.  
 CORONER—E. R. Morris, Asheville.  
 SURVEYOR—A. H. Starnes, Candler.  
 STANDARD-KEEPER—J. S. West, Asheville.  
 TAX COLLECTOR—J. K. Chambers,

Asheville.  
 CO. ATTORNEY—Charles A. Webb, Asheville.  
 SUPT. OF CO. HOME—F. Sluder, Asheville.  
 CO. SUPT. PUBLIC SCHOOLS—A. C. Reynolds, Asheville.  
 CO. BOARD OF EDUCATION.—J. C. Martin, (chm.), Asheville; Jason Ashworth, Fairview; J. C. Curtis, Attorney, J. D. Murphy.  
 CO. COMMISSIONERS—M. L. Reed,

(chm.), Biltmore; C. P. Weaver, Weaverville; Marion S. Glenn, Avery's Creek; R. C. Clayton, C. N. Parker.

**CO. BOARD OF ELECTIONS**—Z. F. Curtis, H. C. Blacklock, J. A. Wagner.

**CONSTITUTIONS**—Asheville Township, F. M. Jones, Asheville; Avery's Creek, Tom Willis, Avery's Creek; Lower Hominy, Gaston Lance, Morganhill; Upper Hominy, Lee Howell, Candler; Leicester, J. T. Williams, Leicester; Limestone, N. L. Grady, Arden; Fairview, G. L. Clary, Fairview; Swannanoa, W. R. Burgin, Swannanoa; Flat Creek, A. F. Edmonds, Flat Creek; Ivy James Holcomb, Democrat; Black Mountain, Joe St pp, Black Mountain; French Broad, J. M. Parrish, Alexander.

### Justices of the Peace.

**ASHEVILLE TOWNSHIP**—J. H. Mills, J. A. Lyerley, J. B. Erwin, W. R. Gudger, Will Palmer, D. J. Roberts, J. T. Roberts, Wash Haynes, Wm. Johnson, G. W. Clements, M. A. Cresman, F. N. Waddell, J. D. Penland, F. M. Jordan, Asheville; T. J. Sumner, Haw Creek; J. C. Lipe, Biltmore; R. C. Sales, Gash's Creek, J. T. Justice, John E. Cowan, W. R. Gudger, J. M. Smith, W. H. Young, R. J. Stopely.

**AVERY'S CREEK**—J. C. Jones, T. M. Johnson, Avery's Creek; H. P. Morris, Demia.

**BLACK MOUNTAIN**—W. R. Goodson, Black Mountain; H. W. Filch.

**REEM'S CREEK**—S. D. Ballard, W. S. Ienland, Jr., Beach; D. H. Reagan, Weaverville; John Whittemore, Barnardsville.

**FRENCH BROAD**—J. W. Lee, Alexander; Zeb Vance.

**FLAT CREEK**—George E. Sprinkle, W. S. Roberts, E. J. Roberts, W. J. Beachboard, Isaac Holcombe, N. C. Eller, Stockville.

**FAIR VIEW**—J. C. Mitchell, James Reese, James C. Garren, Fair View.

**BIG IVY**—Joel Brigoan, T. S. Dillingham, Barnardsville; J. H. Woodward, Democrat.

**LOWER HOMINY**—George W. Fairchild, S. L. Mergan, Luther's; E. J. Rhodes, Candler; A. H. Felmet, Acton.

**SWANNANOA**—J. M. Roberts, Riceville.

**UPPER HOMINY**—J. W. Warren, R. D. Buckner, M. V. Cole, P. P. Morgan, O. W. Howell, Candler; C. D. Nallone, Candler.

**LIMESTONE**—John D. Burnett, C. J. Baldwin, J. H. Lance, Arden.

**LEICESTER**—F. Sluder, W. E. Pounders, H. S. Hall, R. C. Wells, J. L. Williamson, Leicester.

**SANDY MUSH**—M. A. King, H. J. Smith, J. M. Rogers, Sandy Mush.

### Public School Teachers.

Miss Louisa Burlison, Barnardsville.  
D. C. Tucker, Barnardsville.  
Miss Maud Harris, Barnardsville.  
R. B. Edwards, Barnardsville.  
J. B. Edwards, Barnardsville.

Mrs. Charlotte Riddle, Rock View.  
C. E. Jervis, Democrat.

Miss Ellen Gibbs, Democrat.

W. L. Edwards, Democrat.

G. B. Woodward, Democrat.

E. G. Roberts, Morgan Hill.

Miss Meda Bradley, Morgan Hill.

E. N. Thorn, Homerville.

Mrs. L. W. Roberts, Jupiter.

Miss Minevia Britain, Weaverville.

G. H. Blankenship, Alexander.

Miss Bessie Eve, Alexander.

Miss Eugenia White, Alexander.

Miss Ruth Weaver, Weaverville.

Miss May Parker, Alexander.

Miss Della V. Burnett, Black Mountain.

R. J. Reeves, Black Mountain.

Miss Sadie Goodson, Black Mountain.

J. F. Edwards, Black Mountain.

Mrs. Anna Lee Baker, Biltmore.

George H. Bell, No. 2, Asheville.

Miss Minnie Brank, Brantton.

Mrs. C. Whit Gaskins, Asheville.

Miss Nannie Cart r, Asheville.

Mrs. F. G. McClurken, Asheville.

Miss Fannie Kimberley, Asheville.

Stephen Morgan, Asheville.

Miss Bertie Walsler, Asheville.

Miss Eleanor Hilderbrand, Asheville.

Miss Bessie Fortune, Asheville.

Miss Edna Dickson, Asheville, No. 3.

Edgar Mallonee, Asheville, No. 3.

Miss Mary Kennedy, Asheville.

J. D. Gardner, Mars Hill.

Miss Effie Garrison, Weaverville.

Miss Glen Weaver, Weaverville.

Miss Hattie Garrison, Weaverville.

Fulton McKinny, Weaverville.

Miss Minnie Lyda, Weaverville.

Miss Bonny Kate Reagan, Weaverville.

Miss Lassaphine Reeves, Weaverville.

A. N. Penland, Beech.

E. G. Penland, Beech.

Miss Edna Weaver, Weaverville.

Mrs. Laura Buckner, Barnardsville.

J. C. Brown, Dillingham.

Miss Aberneth, Dillingham.

Reagan Martin, Leicester.

Miss Laura R'dmond, Marshall, R. F. D.

Miss Florence J rvis, Asheville, No. 4.

F. P. Hiner, Asheville, No. 4.

Miss Minnie Reese, Asheville, No. 4.

J. D. Croft, Asheville, No. 4.

Mrs. J. D. Croft, Asheville, No. 4.

Albert Teague, Marshall, R. F. D.

Garland Reeves, Sandy Mush.

Miss Etta Reynolds, Leicester.

Miss Irene Gudgr, Candler.

O. L. Israel, Candler.

Miss Jennie Whitson, Glen Inglis.

Miss Pearl Weaver, Weaverville.

Miss Bertha Jones, Candler.

Miss Jennie Garren, Fletcher, No. 2.

Miss Sue Stroup, Fairview.

Mrs. S. J. Ashworth, Fairview.

Miss Lula Reed, Fairview.

J. E. Redfern, Fairview.

Miss Hudson, Fairview.

Miss Walters, Fairview.

Miss Bessie Morgan, Fairview.

W. S. Shittle, Fairview.

Miss Minnie A. Morgan, Fairview.

Dexter Parham, Leicester.  
 Haskew Shook, Newfound.  
 Miss Hattie Glenn, Avery's Creek.  
 J. F. Ducker, Avery's Creek.  
 Miss Bessie Sprinkle, Leicester.  
 Miss Fuchsia Marshbanks, Mars Hill.  
 S. O. Ingram, Biltmore, No. 3.  
 Miss Annie Morgau, Biltmore, No. 3.  
 J. G. Anderson, Candler.  
 Miss Augusta Anderson, Candler.  
 Miss Eugenia Ponders, Candler.  
 Miss Pearl Penland, Candler.  
 Miss Ida Hawkins, Candler.  
 Miss Genia Briggs, Candler.  
 Miss Gertrude West, Candler.  
 Miss Rose Henry, Candler.  
 Miss Pearl Jones, Candler.  
 Miss Eloise Candler, Candler.  
 Miss Mary Peeke, Candler.  
 H. L. King, Candler.  
 J. M. Ingram, Candler.  
 W. B. Creasman, Candler.  
 Z. V. Johnston, Leicester.  
 Miss Attie Reynolds, Leicester.  
 Mrs. P. V. Reeves, Leicester.  
 P. V. Reeves, Leicester.  
 R. M. Hawkins, Leicester.  
 Miss Nancy DeBruhl, Leicester.  
 Miss Lula Matney, Leicester.  
 Miss Lillie B. Stephenson, Asheville,  
 No. 2.  
 B. L. Edwards, Asheville, No. 2.  
 S. J. Merrell, Fairview.  
 B. M. Weir, Swannanoa.  
 Miss Josie Bundy, Jupiter.  
 Miss Blair, Jupiter.  
 Miss Alma Reagan, Weaverville.  
 Miss Joanna Fox, Jupiter.

#### Ministers not in Towns.

**BAPTIST**—W. T. Bradley, Morgan Hill;  
 J. D. Colley, Newfound; J. D. King,  
 Swannanoa; W. N. Martin, Mascot; S. C.  
 Owen, Candler; J. B. Painter, M. M.  
 Sluder, Juno; W. A. Robertson, Barnards-  
 ville; A. J. Sprinkle, Jupiter; M. S. Prof-  
 fitt, Democrat.

**METHODIST**—A. W. Jacobs, Democrat;  
 A. E. Harrison, Swannanoa; G. W. Crutch-  
 field, Weaverville; D. R. Proffit, Weaver-  
 ville Circuit.

#### Merchants not in Towns.

Brookshire & Foster, Juno.  
 T. J. Brookshire, Rest Haven.  
 Sam Bursleson, Barnardsville.  
 Mat. Bursleson, Barnardsville.  
 A. B. Case & Bro., Skyland.  
 R. V. Blackstocks & Co., Stocksville.  
 Ed. Brookshire, Emma.  
 A. B. Davie, Dunsmore.  
 J. W. Dillingham, Dillingham.  
 G. W. Garland, Grace.  
 Garren & Shuford, Limestone.  
 R. J. Gaston, Hominy.  
 M. V. Gentry, Flat Creek.  
 H. R. Harrison, Swannanoa.  
 L. Y. Israel, Dunsmore.  
 Joel Ingram, Averys Creek.  
 Andrew Ingle, Emma.  
 R. W. Johnson, Bell.  
 E. W. Candler, Candler.

Ora M. Case, Acton.  
 J. M. Hawkins, Acton.  
 J. T. Ledbetter & Co., Averys Creek.  
 A. J. Merrell, Leicester.  
 J. S. Stevens, Buenavista.  
 D. J. McClellan, Emma.  
 P. P. Morgan, Turnpike.  
 Maney & Son, Democrat.  
 H. A. Miller, Gladly.  
 Randall Bros., Sandy Mush.  
 W. F. Rogers, Owenby.  
 D. F. Summey, Leic ster.  
 E. J. Rhodes, Inanda.  
 J. C. Smathers, Turnpike.  
 John Sorrells, Rest Haven.  
 W. B. Smith, Flat Creek.  
 B. F. Wilson, Grantville.  
 J. S. Wells & Co., Newfound.  
 J. G. & G. M. Williams, Democrat.  
 Douglass Wild, Emma.

#### Physicians not in Towns.

C. M. McCracken, Fairview.  
 J. G. Barrett, Beach.  
 S. M. Massie, Alto.  
 Joe F. Brock, Candler.  
 George H. Thrash, Hominy.  
 J. R. Thrash, Hominy.  
 B. H. Greenwood, Hominy.  
 J. N. Gill, Weaverville.  
 D. M. Gudger, Acton.  
 I. N. McLain, Democrat.  
 R. J. Wilson, Swannanoa.  
 R. W. Cooper, Fairview.  
 R. N. Cotton, Black Mountain.  
 Jas. Crowell, West Asheville.

#### Schools and Academies.

JUPITER SCHOOL—Miss Mann, Princi-  
 pal, Jupiter.

HOMINY CREEK VALLEY INSTITUTE—

#### ASHEVILLE.

Population, 14,694.

Value real estate, \$6,250,000.00.

Value personal property, \$2,356,000.00.

No. white polls, 1,455.

No. colored polls, 346.

**TAX RATE**—City purposes, \$1.00;  
 schools, 30c. on \$100.

Bonded debt, \$981,500.

Floating debt, \$8,000.

Streets, 20c. on \$100.

City owns water works.

City owns sewerage system.

#### Town Officers

Election is held 1st Monday in May; term  
 of office, 2 years.

**MAYOR**—A. S. Barnard.

**CLERK**—A. G. Halyburton.

**TREASURER**—W. W. Patton.

**TAX COLLECTOR**—John A. Campbell.

**CITY ATTORNEY**—L. M. Bourne.

**STANDARD-KEEPER**—J. S. West.

**SURVEYOR**—B. M. Lee.

**SUPT. FIRE DEPT.**—S. G. Bernard.

**CHIEF OF POLICE**—S. G. Bernard.

**POLICEMEN**—W. D. Taylor J. L. Page,  
 C. H. Bartlett, D. K. Lyrly, W. M.

Adams, B. H. Williams, J. M. Taylor, Charles Lawrence, G. E. Miles, J. L. Ballingr, W. G. McDowell, T. T. Rogers, W. R. Messer, W. J. Sprouse, T. M. Young, Fred Jones.

**BOARD OF ALDERMEN**—W. F. Randolph, S. Lipinsk, R. L. Fitzpatrick, F. Stickleather, R. L. Francis, B. Burnett, H. C. Allen, J. M. Jones.

**CITY SCHOOL COMMITTEE**—Paul Paquin, J. L. Wagner, J. J. Britt, W. B. Northrup, W. M. Jones, B. Burnett.

**ASHEVILLE AUDITORIUM CO.**—Duff Merrick, President; W. F. Randolph, Secretary and Treasurer.

**POSTMASTER**—W. W. Rollins.  
**R. R. AGENT**—R. H. Graham, City Ticket and Passenger Agent.

**EXPRESS AGENT**—C. C. Colyer.

### Ministers and Churches.

**FIRST BAPTIST CHURCH**—W. H. Lunsford, Pastor.

**FRENCH BROAD BAPTIST CHURCH**—Pastorate vacant.

**WEST END**—(Baptist)—O. L. Stringfellow, Pastor.

**FERN HILLS**—(Baptist)—Rev. Mr. Staley, Pastor.

Presiding Elder Asheville District Methodist Church—A. G. Plyler.

**CENTRAL CHURCH**—(Methodist)—G. T. Rowe, Pastor.

**NORTH ASHEVILLE**—(Methodist)—C. P. Moore, Pastor.

**BETHEL**—(Methodist)—R. H. Parker, Pastor.

**HAYWOOD STREET**—(Methodist)—J. A. Cook, Pastor.

**SOUTH BILTMORE**—J. B. Craven, Pastor.

**ASHEVILLE CIRCUIT**—R. H. Parker.

**FIRST PRESBYTERIAN CHURCH**—R. F. Campbell, Pastor.

**OAKLAND HEIGHTS N. PRESBYTERIAN**—No Pastor.

**TRINITY**—(Episcopal)—R. H. Whitaker, Rector.

**ALL SOULS CHURCH**—(Biltmore.)—R. R. Swope, Rector.

**S. PAUL'S**—(Evangelical Lutheran)—No Pastor.

**SAINT LAWRENCE**—(Catholic)—Father Marion, Pastor.

**CHRISTIAN CHURCH**—No Pastor.

### Cemeteries and Supts.

W. S. Cornell.

### Hospitals and Asylums.

Mission Hospital.

### Hotels and Boarding Houses.

Battery Park Hotel.

Berkeley Hotel.

Swannanoa Hotel.

Oaks Hotel.

New Oregon Hotel.

Windsor Hotel.

Glen Rock Hotel.

Hotel Hobson.

Commercial Hotel.

The Western Hotel.

The Manor.

The Cain House.

The Franklin.

Hillside Cottage.

Ingleside.

The Kuickerbocker.

Nelson House.

Oakhurst.

Ravenscroft.

Rock Ledge.

Waldacim.

The Bon Air

The Ohio.

Mrs. M. Cook.

C. H. Gilreath.

Miss M. Harris.

Mrs. H. B. James.

W. M. Jarvis.

Mrs. P. J. Johnson.

Mrs. M. H. Johnson.

Miss M. W. Lee.

Miss R. Lewis.

W. E. Lawrence.

L. G. Luther.

Mrs. Annie Martin.

Mrs. M. McCrary.

Mrs. Carrie Carr Mitchell.

W. O. Muller.

W. H. Penland.

Miss J. Potts.

Mrs. L. Powell.

Mrs. A. Ragan.

Mrs. M. Randall.

Mrs. A. C. Ray.

Mrs. S. E. Roberts.

Mrs. M. J. Starnes.

Mrs. R. Stradley.

Mrs. M. C. Wadsworth.

Mrs. Z. C. West.

J. T. Wilbar.

Mrs. L. J. Wilson.

Mrs. H. D. Woodson.

### Sanitariums.

St. Joseph's Retreat.

The New Winyah Sanitarium.

### Schools and Academies.

**ORANGE STREET SCHOOL**—T. B. Hamby, Principal.

**MONTFORD AVENUE SCHOOL**—Prof. Matney, Principal.

**BAILEY STREET SCHOOL**—Miss Minnie C. Johnson, Principal.

**WEST END**—Miss Queenie Carson, Prin.

**CATHOLIC HILL**—J. H. Michael, Prin.

**HILL ST. SCHOOL**—Miss Leonora T. Jackson, Prin.

**BINGHAM SCHOOL**—Robert Bingham, A. M. L. L. D., Supt.

**NORMAL AND COLLEGIATE INSTITUTE FOR YOUNG WOMEN**—Thomas Lawrence, D. D., President.

**HOME INDUSTRIAL SCHOOL**—Miss Florence Stephenson, Principal.

**ASHEVILLE SCHOOL OF STENOGRAPHY AND TYPEWRITING**—Miss Emanuel, Principal.

**ASHEVILLE FREE KINDERGARTEN**

SCHOOL—Miss Anne Kerr.  
SOUTHERN BUSINESS COLLEGE—H. S. Shockley, Principal.  
ASHEVILLE SCHOOL—N. W. Anderson, Prin.

### Architects.

W. H. Lord.  
A. L. Melton.  
R. S. Smith.  
J. A. Tennent.

### Agricultural Implements.

Asheville Hardware Co.  
T. S. Morrison & Co.  
Green Hardware Co.  
W. W. Barnard.

### Auctioneers.

J. S. Ball.  
E. Coffin.

### Banks and Bankers.

BATTERY PARK BANK—J. P. Sawyer, President; J. E. Rankin, Cashier. Capital, \$100,000; Surplus and Profits, \$100,000.

THE BLUE RIDGE NATIONAL BANK—J. W. Norwood, President; Erwin Sluder, Cashier. Capital, \$100,000; Surplus and Profits, \$54,407.

WACHOVIA LOAN & TRUST CO.—F. H. Fries, Chm.; W. B. Williamson, Cashier. Capital, \$600,000; Surplus and Profits, \$99,644.

### Bakers.

J. M. Heston & Sons.  
Vienna Bakery.  
Paulo Bakery.

### Barber Shops.

Battery Park Barber Shop.  
Berkeley Hotel Barber Shop.  
Glen Rock Barber Shop.  
Swannanoa Barber Shop.  
Oak Hall—J. W. Bowman, Prop.  
R. F. Longbatton's Shop.  
Star Barbershop—E. W. Moore, Prop.  
The Buckeye.  
St. Charles.

### Brokers.

C. A. Webb & Co.

### Butchers and Dealers in Cattle.

G. E. Atkin.  
H. D. Baker.  
Biltmore Farms Packing House, Biltmore.

J. M. Ledford.  
W. M. Hill & Co.  
E. G. Ashworth.  
Marlow Bros.  
M. Lutz.  
Keibler & Whitehead.  
Hoffman & Kent.  
A. W. Faulkner.  
T. J. Summers.

### Blacksmith Shops.

B. Burnett.  
Charles W. Brown.  
D. W. Cauble.  
G. W. Charles.

S. G. Davis.  
J. W. Goodlake.  
W. N. Hatch.  
J. M. Kiser.  
W. R. Lysterley.  
Meece & Elkins.  
J. C. Swink.  
J. C. Wallace.

### Books and Stationery.

Hackney & Moale.  
H. T. Rogers.  
Knight-Lithell Co.

### Boots and Shoes.

The Baltimore.  
Boston Shoe Co.  
Kerr-Hodges Co.  
Racket Store.  
G. A. Mears.  
Nichols Shoe Co.

### Boot and Shoe Shops.

B. F. Clampet.  
J. A. Cook.  
J. T. Harris.  
E. L. Hunt.  
T. L. Hyndman.  
E. H. Jenney.  
R. P. King.  
C. J. Miller.  
M. Mourer.  
T. W. Norvill.  
J. M. Pressley.

### Brick M'f'rs and Dealers.

S. J. Fisher.  
Asheville Brick and Tile Co.  
French Broad Granite Co.  
D. S. Hildebrand.  
Penniman Bros. Co.  
George Avery (col.)

### Bicycle Dealers.

Asheville Supply and Foundry Co.  
Asheville Cycle Co.  
J. M. Hearn & Co.

### Cabinet-Makers.

J. W. Dillon.  
F. U. Haymond.

### Carriage Manufacturers.

Asheville Wagon Co.  
G. H. Lambert.  
B. Burnett.

### Clubs.

B. P. O. E.  
Asheville Bar Association.  
The Asheville Club.  
Medical Society of Buncombe County.  
N. C. Society P. C. to A.  
Swannanoa Country Club.  
United Confederate Veterans.  
Zeb Vance Camp.  
Camp Johnston Pettigrew.  
Grand Army of the Republic.  
Audubon Society.  
Daughters of Confederacy.

### Contractors and Builders.

S. I. Bean & Co.  
A. Bunn.  
J. G. Colvin.  
J. S. Stevens.  
M. Harding.

J. A. Tennent .  
 J. A. Wagner.  
 W. H. Westall.  
 J. M. Westall.

### Cigar Factories.

C. S. Pugh.

### Confectionery Manufacturers.

J. W. Buchannan.  
 H. L. Fisher.  
 D. Gross.  
 J. M. Heston & Sons.  
 C. G. Lee.  
 C. Mascari.  
 R. T. Newton.  
 Theobald & Brand'l.  
 Vienna Bakery.

### Coal and Wood.

Asheville Ice and Coal Co.  
 Carolina Ice and Coal Co.  
 Citizens Coal Co.  
 Blue Ridge Coal & Wood Co.

### Cotton Mills.

ASHEVILLE COTTON MILLS—Caesar  
 Cone, President; Fred Cone, Secretary and  
 Treasurer.

ELK MOUNTAIN COTTON MILLS.

### Crockery and Glassware.

S. J. Fisher, (window glass.)  
 Asheville China Co.  
 J. H. Law.

### Clothing, Hats and Men's Furnishings.

The Baltimore.  
 A. Blomberg.  
 S. Finestein.  
 J. C. Gentry.  
 I. W. Glaser.  
 G. A. Mears.  
 Racket Store.  
 J. B. Swartzberg & Son.  
 Whitlock Clothing House.  
 R. R. Zager.  
 M. V. Moore.

### Dealers in Carriages.

Asheville C. & M. Repository.  
 Carolina Carriage House.  
 Asheville Hardware Co.  
 Mr. Lassater.

### Dress-Makers.

Asheville Skirt Manufacturing Co.  
 Mrs. A. A. Cole.  
 Mrs. E. Southwaite.  
 Mrs. S. W. Gay.  
 Mrs. F. A. Kennedy.  
 Mrs. D. Loftain.  
 Miss M. Nash.  
 Mrs. S. Prince.  
 Miss H. S. Read.  
 Mrs. L. Trull.  
 Mrs. N. I. Walton.

### Dentists.

J. W. Faucett.  
 J. W. Foreman.  
 J. E. Hawthorne.  
 J. F. Ramsay.  
 R. H. Reeves.  
 Wexler Smathers.  
 E. O. Chambers.  
 R. P. Anderson.

J. A. Gorman.  
 F. L. Hunt.  
 B. F. Hall.  
 Dr. Sinclair.  
 J. M. Parker.

### Doctors.

C. P. Ambler.  
 A. M. Ballard.  
 S. W. Battle.  
 W. C. Brownson.  
 J. A. Burroughs.  
 A. W. Calloway.  
 T. P. Cheeseborough.  
 J. E. David.  
 M. H. Fletcher.  
 K. B. Glenn.  
 E. Gruner.  
 W. D. Hilliard.  
 C. S. Jordan.  
 T. E. Linn.  
 L. B. McBrayer.  
 F. T. Morriwether.  
 M. C. Millender.  
 C. L. Minor.  
 E. R. Morris.  
 Paul Paquin.  
 W. V. Powell.  
 G. W. Purefoy.  
 C. V. Reynolds.  
 James Sawyer.  
 D. E. Sevier.  
 Joseph T. Sevier.  
 M. L. Stevens.  
 H. B. Weaver.  
 A. S. Whitaker.  
 W. P. Whittington.  
 J. H. Williams.  
 W. L. Dunn.  
 Karl Von Ruck.  
 Gaillard S. Tennent.  
 H. H. Briggs.  
 T. E. W. Brown.  
 F. J. Clemenger.  
 J. L. Carroll.  
 J. E. Cocke.  
 Owen Smith.  
 A. T. Pritchard.  
 L. W. Elias.  
 J. W. Bryan, (col.)  
 R. H. Bryant, (col.)

### Druggists.

Carmichael's Pharmacy.  
 Carolina Pharmacy.  
 Grant's Pharmacy.  
 Pelham's Pharmacy.  
 C. A. Raysor.  
 T. C. Smith.  
 A. W. Thorman.  
 West End Drug Store.  
 Union Drug Co.—Geo. S. Dowell, Prop.  
 H. B. Prafflin.

### Dry Goods and Notions.

The Baltimore.  
 A. Blomberg.  
 Bon Marche.  
 J. C. Gentry.  
 G. A. Mears.  
 Peerless Dry Goods Co.  
 Palais Royal Co.  
 Racket Store.

H. Redwood & Co.  
Sumner, Sons & Co.

**Electric Companies & Officers.**

ASHEVILLE ELECTRIC CO.—J. E.  
Rankin, President; A. M. Francis, Treasurer;  
H. W. Plummer, Secretary.

FRENCH BROAD POWER CO.—J. S.  
Adams, President.

W. T. WEAVER POWER CO.—W. T.  
Weaver, Pres.; George S. Powell, Secretary.

**Electrical Contractors.**

Edwin McKay Electrical Co.

Piedmont Electric Co.

J. C. McPherson.

J. M. Hearn & Co.

J. W. Moore.

**Chamber of Commerce.**

ASHEVILLE BOARD OF TRADE—George  
S. Powell, President; W. F. Randolph,  
Secretary.

**Fish and Oyster Dealers.**

Asheville Fish Co.

C. S. Wallace.

C. C. Willis.

**Florists.**

Battery Park Hotel Conservatories.

Biltmore Nursery.

Brownhurst Green Houses.

Idlewild Floral Co.

**Flour, Corn and Feed Dealers.**

C. S. Cooper.

Asheville Grocery Co.

H. C. Johnson.

**Flour, Corn and Feed Mills.**

Asheville Milling Co.

Hazel Green Mills.

Biltmore Roller Mills.

**Foundries and Iron Works.**

Asheville Foundry and Machine Shops.

**Fruit Dealers.**

P. W. Lowe.

McConnell Bros.

C. Mascari.

Lee & Bryant.

**Furniture Dealers.**

Green Bros.

W. L. Moore.

McDonald-McChorkle Co.

**General Merchandise.**

W. E. Johnson.

Patton & Milholland.

T. L. Tranthan.

M. D. Long.

T. B. Irgle.

A. F. Cook.

S. M. Redmond.

W. A. Davis.

Stradley & Luther.

C. Sawyer.

D. G. Noland.

J. R. Treadway.

W. V. Felmet.

S. H. Chedister.

G. A. Greer.

Allison & Jarrett.

**Grist Mills.**

Biltmore Roller Mills.

Hazel Green Mills.

**Hardware and Ag'l Implem'ts.**

Asheville Hardware Co.

Brown, Northup & Co.

Green Harware Co.

**Harness M'rs and Dealers.**

Alexander, Costan & Glass.

T. J. Mitchell.

J. B. Shope.

**Hides and Pelts.**

Carolina Cold Storage Co.

S. Sternberg.

**Ice Factories and Officers.**

ASHVILLE ICE AND COAL CO.—H. T.

Collins, President; W. E. Logan, Vice-  
President; George R. Collins, Sec. and  
Treas.

ASHEVILLE STORAGE & SUPPLY CO.

SWANNANOVA ICE CO.

CAROLINA ICE AND COAL CO.—F. M.  
Weaver, President; H. A. Miller, Secretary  
and Treasurer.

Blue Ridge Coal and Wood Co.

**Insurance Agencies.**

Rutledge, Patterson, Webb & Co.

Aston Rawls & Co.

Waddell & Cox.

Hodges & Mitchell.

L. A. Borbe, Moalet & Chiles.

**Job Printing Offices.**

Asheville Printing Co.

J. I. Beall.

The Citizen Co.

Carolina Printing Co.

Hackney Moale Co.

**Lawyers.**

—Merrick & Barnard.

M. W. Brown.

—W. P. Brown.

—Frank Carter.

—H. B. Carter.

—H. C. Chedister.

—Locke Craig.

—Zeb Curtis.

—Davidson, Bourne & Parker.

—Donald Gillis.

—J. M. Gudger.

—J. M. Gudger, Jr.

—Jones & Jones.

—V. S. Lusk.

—Wells & Swain.

—Luther & Wells.

—Thomas A. Jones.

—Julius C. Martin.

—Charles A. Webb.

—Merrimon & Merrimon.

—Thomas Settle.

—Shuford & Shuford.

—F. A. Sondley.

—Tucker & Murphy.

—W. R. Whitson.

—John P. Arthur.

—Adams & Adams.

—R. S. McCall.

—J. R. Starnes.

—F. W. Thomas.

—Roland Woź.

—Charles A. Moore.

—H. B. Stevens.

—Zebulon Weaver.

—J. McD. Whitson.

—G. S. Reynolds.

—J. H. Martin.



J. F. Glenn.  
 J. B. Anderson.  
 J. S. Styles.  
 C. N. Malone.  
 Gilmer Welch.  
 V. Gudger.  
 H. B. Fisher.  
 H. B. Brown. (col.)

**Laundries.**

Asheville Steam Laundry.  
 Swanannoa Steam Laundry.  
 Mountain City Steam Laundry.

**Leather Dealers.**

M. Mourer.

**Lumber M'f'rs and Dealers.**

W. N. Cooper.  
 T. W. Mason Co.  
 W. M. Jones.  
 W. B. McEwen.  
 George F. Scott & Co.  
 W. H. Westall.  
 M. B. Wilkinson Lumber Co.  
 J. M. Westall.

**Machinery Dealers.**

Asheville Hardware Co.  
 Asheville Supply and Foundry Co.  
 T. S. Morrison.

**Machine Shops.**

Asheville Foundry and Machine Shops.

**Marble Works.**

S. I. Bean & Co.  
 W. O. Wolfe.

**Mattress Manufacturers.**

E. S. Hart.

**Music Teachers.**

Mrs. J. O. Blair.  
 Miss D. Brown.  
 Mrs. E. J. Coffin.  
 E. P. Cole.  
 Miss Helen Lewis.  
 Miss M. Mitchell.

**Musical Instruments.**

Falk's Music House.  
 Asheville Music Co.

**Millinery and Fancy Goods.**

Bon Marche.  
 Miss N. LaBarhe.  
 Palais Royal Co.

**Newspapers and Editors.**

EVENING NEWS—W. A. Hildebrand,  
 Editor.

ASHEVILLE DAILY CITIZEN—J. H.  
 Caine, Editor-in-Chief; Donald Gillis, City  
 Editor.

EPWORTH NEWS—George L. Hackney,  
 Editor.

JOURNAL OF TUBERCULOSIS—Karl  
 Von Ruck, Editor.

OUR MOUNTAIN HOME—John M. Stoner,  
 Editor.

**Oil Dealers.**

Sunlight Oil and Gasoline Co.

**Painters.**

Brown & Swink.  
 F. M. Johnson.  
 Bard Bros.  
 Fitzpatrick Bros.  
 R. E. Bowles.  
 Miller & Rice.

**Paper-Hangers.**

E. C. & R. L. Fitzpatrick.  
 F. M. Johnson.

**Paint and Oil Dealers.**

Asheville Paint, Oil and Varnishing Co.  
 T. C. Smith.  
 E. C. & R. L. Fitzpatrick.

**Plumbers.**

J. R. Cauble & Co.  
 Kelby & Felthaus.  
 F. M. Lindsey.  
 J. R. Rich.  
 J. C. McPherson.  
 J. W. Moore.  
 G. L. Ginschard.

**Retail Grocers.**

G. D. Allison  
 Asheville Grocery Co.  
 G. E. Atkins.  
 Baird Bros.  
 H. D. Baker.  
 A. F. Cook.  
 W. A. Davis.  
 J. S. Forster.  
 L. T. Fricks.  
 Glenn & Johnson.  
 G. A. Greer.  
 F. J. Hall.  
 J. E. Hall.  
 G. P. Hamricks.  
 S. J. Harris.  
 J. W. Harrison.  
 J. F. Hill.  
 I. X. L. Grocery.  
 George W. Davis.  
 L. D. Ingle.  
 Mrs. S. A. Ingle.  
 G. W. Jenkins.  
 J. H. Jenkins.  
 Stradley & Luther.  
 C. W. Lanning.  
 C. G. Lee.  
 H. Lipsey.  
 P. O. Merrell.  
 I. Michalov.  
 S. H. Miller.  
 E. M. Mitchell.  
 A. C. Monday.  
 J. L. Morgan.  
 W. Morrow.  
 M. W. Nobbett.  
 D. G. Noland.  
 J. L. Owens.  
 Owenby & Son.  
 Patton & Micholland.  
 N. R. Penland.  
 S. M. Redmon.  
 I. M. Sanders.  
 C. Sawyer.  
 H. Shas.  
 T. Sinmonds.  
 S. S. Smith.  
 W. J. Sprause.  
 H. A. Talbert.  
 T. L. Troutham.  
 J. L. Welch.

**Real Estate Agents.**

Aston Rawls & Co.  
 Natt Atkinson & Sons.

H. Batterham.  
J. M. Campbell.  
H. F. Grant & Son.  
H. C. Hunt.  
A. J. Lyman.  
O. D. Revell.  
W. W. West.  
LaBarbe & Co.

#### Sash and Blind Factories.

W. M. Jones.  
George F. Scott & Co.  
W. H. Westall.  
J. M. Weshall.

#### Sales and Livery Stables.

C. C. Brown.  
W. B. Brown.  
J. H. Brown & Son.  
Wheeler & Terry.  
Chambers & Weaver.  
Patton & Stikeleather.  
F. A. Mears.  
C. C. Millard.  
Palace Stables.  
Central Stables.  
W. E. Britt.

#### Saloons.

Acme Wine & Liquor House.  
Battery Park Saloon.  
Berkley Hotel Bar.  
Bonanza Wine and Liquor Co.  
Boston Saloon.  
Club Saloon.  
Eureka Saloon.  
Glen Rock Hotel Bar.  
Hampton & Featherston.  
J. H. Lange.  
Laurel Valley Saloon.  
C. B. McIntyre.  
Swannanoa Bar.  
American Saloon.  
White Man's Bar.

#### Sewing Machine Agents.

H. M. Weir.

#### Stoves and Tinware.

W. A. Boyce.  
F. M. Lindsey.  
McPherson & Moore.  
Asheville China Co.

#### Tailor Establishments.

Asheville Pressing Club.  
Brown & Co.  
J. W. Schartle.  
Bollinger & Co.  
D. R. McKimmon.  
Hugh Petrie.  
The Tailors.  
Whitlock Clothing House.  
N. B. Rood (col.)  
J. Hauston (col.)

#### Tanners.

Asheville Tannery.

#### Transfer Companies.

Asheville Transfer Co.  
City Baggage Co.  
Swannanoa Baggage Co.

#### Telegraph Offices and M'grs.

WESTERN UNION TELEGRAPH CO.—  
G. R. Calvert, Manager.

#### Telephone Exchanges and M'grs.

Asheville Telephone Co.

#### The Southern Bell Tel. and Tel. Co. Typewriters and Supplies.

J. M. Hearn & Co.  
LaBarbe & Co.

#### Trust & Investment Companies.

WACHOVIA LOAN & TRUST CO.—T. S. Morrison, Chairman; W. B. Williamson, Cashier.

#### CITIZENS SAVINGS & TRUST CO.

#### Unions.

Central Labor Union.  
Carpenters and Joiners' Union.  
Painters' Union.  
Plumbers' Union.  
Retail Clerks' Union.  
Stonemasons' Bricklayers' and Plasterers' Union.  
Street Car Mens' Union.  
Tinners' Union.  
Typographical Union.

#### Undertakers and Embalmers.

Noland, Brown & Co.  
J. V. Brown.  
Hare, Bard & Co.  
J. Cathey (col.)

#### Veterinary Surgeons.

G. H. Lambert.  
A. A. Tuttle.

#### Watches and Jewelry

Mrs. M. Alexander.  
B. H. Cosby.  
A. M. Field.  
W. W. Goldsmith & Son.  
W. H. Shoffner  
Thompson Brannon Co.

#### Wholesale Grocers.

Mustin, Robertson & Co.  
Asheville Grocery Co.  
Hayden Fakes & Co.

#### Wood-Working Shops.

W. H. Westall.  
Wm. M. Jones.

#### WEAVERVILLE.

Population, 329.

EXPRESS AGENT—G. A. Diggs.

#### Ministers and Churches.

METHODIST—G. W. Crutehfield, Pastor;  
Weaver ville Circuit, D. R. Proffitt.  
PROTESTANT METHODIST—E. G. Lowder-  
milk, Pastor.

#### Schools and Academies.

WEAVERVILLE COLLEGE—I. M. Robe-  
son, Principal.

#### Architects.

E. Byrely.

#### Dentists.

C. P. West.

#### Doctors.

W. L. Reagan.  
Zeb. Robinson.  
James Gill.

#### Druggists.

T. H. Reeves.

#### Butchers and Dealers in Cattle.

J. Baird.

**General Merchandise.**

W. A. Nelson.  
W. A. Kelson.  
J. M. Whittmore.  
W. M. Reagan.  
W. S. Cook.  
J. Z. T. Rogers.

**Lawyers.**

W. E. Weaver.  
J. A. Reagan.  
R. W. Perkins.

**Machine Shops.**

E. Byerly.

**BILTMORE.**

Population, 450; including South Biltmore.

**Town Officers.**

MAYOR—Frank N. Waddell.  
TREASURER—A. D. Stoner.  
CHIEF OF POLICE—F. L. Sharp.  
BOARD OF ALDERMEN—J. C. Lipe.  
L. E. Holmes, A. D. Stoner, R. R. Swope.  
CITY SCHOOLS—R. R. Swope, Supt.  
POSTMISTRESS—Frances J. Reed.  
R. R. AGENT—Geo. A. Diggins.  
EXPRESS AGENT—Geo. A. Diggins.

**Ministers and Churches.**

ALL SOULS CHURCH—(Episcopal)—R. Swope, Rector.  
METHODIST—R. H. Parker, Pastor.  
BAPTIST—Rev. Mr. Allison, Pastor.

**Butchers and Dealers in Cattle.**

Hoffman & Kent.

**Blacksmith Shops.**

J. M. Hamilton.

**Dry Goods and Notions.**

A. D. Stoner.

**Druggists.**

T. C. Smith.

**Doctors.**

A. S. Whitaker.  
L. E. Holmes.

**Hospitals and Asylums.**

CLARENCE BARKER MEMORIAL HOSPITAL—Miss Margaret Snyder, Supt.

**Plumbers.**

J. R. Rich.

**Retail Grocers.**

C. Sawyer.

**Livery and Feed Stables.**

B. J. Luther.

**BLACK MOUNTAIN.**

Population, 500.

MAYOR—T. K. Brown.

**General Merchandise.**

J. A. Mayer.  
J. J. Alfred.  
E. W. Queen.  
Mrs. M. M. Brown.  
T. J. Owenby.  
S. J. Coggins.  
J. H. Sutton.  
W. H. Hall.  
Pete Mashburn.  
J. M. McCoy.

**Schools and Academies.**

HOLMAN CHRISTIAN UNIVERSITY—J. C. Coggins, President.

**Doctors.**

Clyde E. Cotton.  
J. R. Landis.

**BURKE COUNTY.****County Seat, Morganton.**

Formed in 1777 from Rowan county. Name derived from Edmund Burke, the famous English statesman.

Area, 400 square miles.

POPULATION: 17,699. White males, 7,339; white females, 7,684. Negro males, 1,246; negro females, 1,430. Foreign born, 150. White males over 21 years, 3,341; negro, 464. White polls, 1,936; negro polls, 152.

Value of real estate, \$1,430,969, increase of \$58,666 over 1905. Value personal property, \$875,061, increase of \$106,614 over 1905, including 1,042 horses, 1,927 mules, 32 jacks and jennets, 57 goats, 5,332 cattle, 5,135 hogs, 562 sheep, 52 dogs, 28 bicycles.

Property listed in 1906 by whites, \$2,251,424; by negroes, \$54,600.

No. Schools: White, 65; Colored, 13.

TAX RATE: County, 23 2-3c. on \$100 and 38c. poll; bridges and roads, 23 1-3c. on \$100 and 70c. poll; schools poll tax \$1.50. No debt in county. Two miles macadam roads; cost per mile, \$5,000. Iron bridges, 5.

POST OFFICES: BRIDGEMATER, Brindletown, Camp Creek, Chesterfield, CONNELLY SPRINGS, Dogwood, Drexel, Eno's, Ponta Flora, Gibbs, Gilmer, GLEN ALPINE, HILDEBRAN, Jonasridge, Joy, Linville Falls, Linville Store, MORGANTON, (c. h.), Parkhill, Pearson, Perkinsville, RUTHERFORD COLLEGE, Shoups Ford, Table Rock, ~~Valley~~, Worry, Wortman.

PUBLIC ROADS: Maury McDowell, Morganton, Supt. Worked by Old State Law

Outlay only for bridge expenses. No. miles, 400-500. Improved turnpike owned by individuals, 15 miles.

**RAILROAD, TELEGRAPH AND EXPRESS COMPANIES:**

Carolina & Northwestern, 2.18 miles, assessed value .....	\$ 17,428.70
Southern Railway, 29.70 miles, assessed value .....	734,221.00
Puuman Company, assessed value .....	4,560.25
Western Union Telegraph Company, assessed value .....	6,495.43
Southern Express Company 31.88 miles, assessed value .....	3,501.50
Carolina & Northwestern Railway Co., 2.18 miles, assessed value .....	17,423.70
Burke County Telephone Company, assessed value .....	2,000.00
Southern Bell Telephone and Telegraph Company, assessed value .....	1,992.10

**SUPERIOR COURT:** March 11th, two weeks; June 3rd, two weeks, civil cases only; August 5th, two weeks; December, 2nd, two weeks, civil cases only.

**COUNTY OFFICERS.**

**CLERK OF THE COURT**—L. A. Bristol, Morganton.

**REGISTER OF DEEDS**—John B. Holloway.

**TREASURER**—A. N. Dale, Morganton. **COKONER**—John Nelson, Morganton.

**SURVEYOR**—D. F. Denton, Morganton. **STANDARD-KEEPER**—J. R. Howard, Morganton.

**CO. ATTORNEY**—S. J. Erwin, Morganton.

**SUPT. OF HEALTH**—J. L. Laxton, Morganton.

**SUPT. CO. HOME**—Charley E. Tate, Morganton.

**CO. SUPT. SCHOOLS**—R. L. Patton, Morganton.

**BOARD OF EDUCATION**—J. T. McGimsey (chm.), Morganton; J. H. Hoffman, Morganton; E. P. Bennett, Bridgewater; Attorney, I. T. Avery, Morganton.

**CO. COMMISSIONERS**—W. B. Berry, (chm.), Morganton; D. B. Mull, Morganton; Marshall Brinkly, Glen Alpine.

**CO. BOARD OF ELECTIONS**—A. C. Avery, Jr., (chm.), Morganton; J. E. Coulter, Connelly Springs; S. Huffman, Morganton.

**CONSTABLES**—Silver Creek Township, B. Mangrum, Rollins; Upper Creek, A. N. Beck, Table Rock; Icard, W. A. Burns, Icard; Upper Fork, Joseph Chapman, Enola.

**Justices of the Peace.**

**MORGANTON TOWNSHIP**—W. A. Bailey, Wm. A. Ross, J. C. Mull, Morganton.

**SILVER CREEK**—L. A. Simpson, Glen Alpine; J. T. Waters, Glen Alpine; F. W. Boyd, Glen Alpine.

**LINVILLE**—H. W. England, S. B. Moore, W. T. Austin, Bridgewater.

**UPPER CREEK**—John Dale, Jule Sims, John Fleming, Table Rock.

**QUAKER MEADOW**—T. W. Drewry, Morganton; S. P. Lackey, Morganton; T. C. R. McGimsey, Morganton.

**LOWER CREEK**—S. S. Hallyburton, W. A. Hood, W. P. Corpening, Chesterfeld.

**SMOKY CREEK**—J. G. Benfield, J. J. Smith, E. A. Poe, Cora.

**LOWER FORK**—M. A. Carswell, J. R.

Huffman, T. Lail, C. M. Hoyle, J. W. Mosteller, Shoups Ford.

**LOVELADY**—C. S. Berry, P. A. Bolinger, J. E. Coulter, Connelly Springs.

**ICARD**—J. W. Parrish, H. A. Adams, Penelope; P. M. Cork, W. A. Hildebrand, Icard.

**UPPER FORK**—S. T. Bumgarner, Enola; Haywood Chapman, Enola; J. I. Smith, Enola.

**Public School Teachers.**

Patton, Miss Maude, Morganton.  
Johnson, W. C., Henry.  
Melton, Miss Beadie, Gambles Store.  
McCall, Miss Mollie, Gibbs.  
Roderick, Miss Lillie, Morganton.  
Sigmon, T. L., Rutherford College.  
Hood, J. E., Chesterfield.  
Hildebrand, Miss Belle, Morganton.  
Poole, Miss Hattie, Bridgewater.  
Huffman, J. R., Pearson.  
Curtis, Miss Effie, Morganton.  
Duckworth, Miss Nannie, Chesterfield.  
Farney, Miss I., Hickory, R. F. D. No. 4.  
Tate, Miss Katie, Morganton.  
Beam, Miss Cora, Rutherford College.  
Bush, Miss Jessie, Rutherford College.  
Waters, D. P., Rutherford College.  
Perry, M. C., Connelly Springs.  
Perry, R. M., Connelly Springs.  
McGrimsey, Miss Annie L., Linville Store.  
Hendren, J. W., Hickory, R. F. D. No. 4.

Hood, W. A., Chesterfield.  
Woodard, Miss Bessie, Morganton.  
Huffman, Miss Leila, Enola.  
Martin, J. Z., Hayseed.  
Crawley, Miss Nettie, Morganton.  
Poe, Miss Emma, Morganton.  
Hoyle, Miss Ivey, Shoups Ford.  
Yoder, O. M., Hildebran.  
Yoder, Jacob, Hildebran.  
Huffman, Miss Mabel, Drexel.  
Bumgarner, J. P., Enola.  
Mull, D. M., Mull Grove.  
Barnes, T. F., Cora.  
Pendleton, H. L., Hayseed.  
Pruitt, C. P., Morganton.  
Noblitt, Miss Juanita, Morganton.  
Spainhour, Miss Lettie, Morganton.  
Laxton, Miss Blanche, Perkinsville.  
Harbison, Ernest, Morganton, R. F. D. No. 1.

**Ministers not in Towns.**

**BAPTIST**—John W. Keaton, Chesterfield. R. L. Patton, Morganton, A. H. Wynkoop, Morganton; D. F. Carver, Connelly Springs. E. A. Poe, Cora; P. J. Shell, Gibbs; W. H. Hull, Camp Creek.

**METHODIST**—W. P. Womble, Morganton; P. L. Terrell, Table Rock; W. O. Goode, Morganton; D. F. Carver, Connelly Springs.

**Schools and Academies.**

**WALDENSIAN SCHOOL**—M. A. Johier, Principal, Valdese.

**Lumber Plants.**

**LUMBER PLANT**—Abernethy & Lyerly, Managers, Bridgewater.

**HUFFMAN & MULL LUMBER PLANT**—Samuel Huffman, Manager, Drexel.

**LUMBER PLANT**—Pitts & Giles; J. D. Pitts, Manager, Glen Alpine.

**LUMBER PLANT**—Hutton & Bourbonnais, SHINGLES AND LUMBER—J. E. Coulter, Connelly Springs.

Theo'd Class, Enola. Piedmont Lumber Co., Morganton.

**Merchants not in Towns.**

T. A. Seals, Bridgewater. W. L. Kirksey, Morganton. J. Y. Taylor, Brindletown. W. H. Morrison & Co., Brindletown. J. L. Mull, Camp Creek. Connelly Springs Co. (Hotel), Connelly Springs.

J. E. Coulter & Co., Connelly Springs.

D. P. Johnson, Connelly Springs.

D. P. Goode, Connelly Springs.

E. J. Hudson, Connelly Springs.

M. Huffman & Co., Enola.

Somers & Noblet, Morganton.

o. A. McCall, Gibbs.

A. Huffman, Pearson.

J. Q. Vanhorn, Pearson.

A. A. Potcet, Rollins.

J. G. Proctor, Shoups Ford.

Somers & Roper, Linville Store.

W. J. Amey, Worry.

—, —, Stainey, Table Rock.

Huffman & Mull Drexel.

Abernethy & Lyerly, Bridgewater.

A. H. Giles, Fonta Flora.

Sidney Kincaid, Chesterfield.

W. B. Berry, Chesterfield.

L. A. Ramsour, Table Rock.

**Grist Mills.**

**HUFFMAN & MULL FLOUR MILL**—Samuel Huffman, Manager, Drexel.

**FLOUR MILL**—(Chambers)—R. K. Presnell, Manager, Morganton.

**HOSIERY WOOLEN MILL**—John Meier, Proprietor, Valdese.

Berry & Co., Drexel.

J. L. Duckworth, Morganton.

**Physicians not in Towns.**

J. B. Riddle, Bridgewater.

McG. Anders, Connelly Springs.

Augustus Hennessee, Glen Alpine.

Dr. Good, Connelly Springs.

**Shippers of Produce.**

J. H. Pearson, Morganton. Forney & Co., Morganton. J. D. Pitts, Glen Alpine. M. N. Hennessee, Glen Alpine. Spencer & Somers, Morganton.

**Saloons.**

June Tate and Joe Patton. F. B. Brittain & Co.

**MORGANTON.**

Incorporated in 1784.

Population, 2,500.

Value real estate and personal property. \$32,327.

No. white polls, 205.

No. colored polls, 30.

TAX RATE—83 1-3c. on \$100 for all town purposes.

City owns lights and sewerage line, and has water works owned by Morganton Water Works Co.

**Town Officers.**

Election held first Monday in May each year.

MAYOR—A. C. Avery, Jr.

CLERK—Hamp. Erwin.

TREASURER—W. A. Leslie.

TAX COLLECTOR—Hamp Erwin.

CITY PHYSICIAN—J. L. Laxton.

BOARD OF HEALTH—L. A. Ward, Isaac Lazarus, B. F. Davis.

CHIEF OF POLICE—Ed. Clark.

BOARD OF ALDERMEN—T. G. Cobb, Ben Sloan, W. A. Leslie, W. E. Walton, Robert Roper, L. A. Ward.

CEMETERY COM.—T. G. Cobb, Chm.

POSTMASTER—D. C. Pearson.

R. R. AGENT—E. J. Galloway.

EXPRESS AGENT—E. J. Galloway.

**Ministers and Churches.**

FIRST PRESBYTERIAN—Rev. Mr. Hollingsworth, Pastor.

FIRST METHODIST—W. P. Womble, Pastor.

Presiding Elder Morganton District—J. H. West.

GRACE EPISCOPAL—No Pastor.

FIRST BAPTIST—W. F. Powell.

**Schools and Academies.**

PATTON'S HIGH SCHOOL—R. L. Patton, Principal.

MORGANTON GRADED SCHOOLS—

Joseph Avent, Superintendent. Teachers,

Miss Weatherly, Miss Josephine Laxton,

Miss Cornelia Carter, Miss Sallie Hogan,

Miss Mary Annie Mitter, Miss Mary B. Presnell, Miss Janie Pearson, Miss Beil

Hilderbrand, Miss K. Smith. Pupils, 400.

GRADED SCHOOL DIRECTORS—L. P. Jeter, S. Huffman, R. T. Claywell, John

H. Pearson, P. W. Patton, Robert Presnell,

Jr.; John A. Dickson, John Holloway, Joe

Patton.

DEAF AND DUMB SCHOOL—(State In-

stitution)—E. McK. Goodwin, Supt.

**Hospitals and Asylums.**

WESTERN HOSPITAL FOR THE IN-

**SANE**—(State Institution)—P. L. Murphy, Superintendent.

**BROADOAKS SANITARIUM**—Isaac M. Taylor, Superintendent.

**Hotels and Boarding Houses.**

**MOUNTAIN HOUSE**—(Hotel.)—J. T. Walton, Proprietor.

**McCONAUGHEY HOUSE**—(Boarding House)—Mrs. Anna McConaughy, Proprietor.

**BOARDING HOUSE**—Mrs. \*G. P. Erwin, Proprietor.

**HOTEL MORGAN**—J. A. Shupin, Prop. Southern Hotel.

**Agricultural Implements.**

The Morganton Hardware Co.

**Auctioneers.**

J. F. Battle.

**Banks and Bankers.**

**FIRST NATIONAL BANK OF MORGANTON**—A. M. Kistler, President; A. M. Ingold, Cashier. Capital \$35,000; Surplus and Profits, \$12,210.

**THE BANK OF MORGANTON**—J. A. Dickson, President; W. E. Walton, Cashier. Capital, \$15,000; Undivided Profits, \$498.81.

**Barber Shops.**

Wilson's Barber Shop—J. H. Wilson, Proprietor.

Silas Smith & Co.

**Blacksmith Shops.**

Joseph Poteet.

Coffey Carriage Co.

Blue Ridge Mfg. Co.

**Bicycle Dealers.**

Russell Coleman.

**Books and Stationery.**

R. S. Gaither.

**Boots and Shoes.**

Presnell & Hogan.

I. I. Davis & Son.

Lazarus Bros.

M. B. Kibler & Co.

Huffman & Connelly.

**Boot and Shoe Shops.**

J. W. Williams.

James Amos.

**Frick M'f'rs and Dealers.**

J. L. Duckworth.

**Butchers and Dealers in Cattle.**

Forney & Co.

Green & Kincaid.

John Harrison.

**Cabinet-Makers.**

**MORGANTON M'FG AND TRADING CO.**

J. A. Dickson, Manager.

**FURNITURE SHOPS**—(Deaf and Dumb School)—M. J. Green, Manager.

Morganton Furniture Co.

**Canned Goods.**

Forney & Co.

Bristol & Harbison.

Hamp Lowdermilk.

P. F. Newton.

Catawba Valley Canning Co.

**Contractors and Builders.**

Sloan & Hallman.

Joseph M. Dale.

J. M. McGalliard.

Fred. Mull.

Edgar Pue...

**Casket M'f'rs and Dealers.**

Claywell Bros.

W. L. Kirksey.

**Clothing, Hats and Men's Furnishings.**

B. F. Davis.

Lazarus Bros.

J. L. Anderson.

**Coal and Wood.**

John H. Pearson.

Kibler & Sish.

P. W. Patton.

**Cotton Mills.**

**THE ALPINE COTTON MILLS**—J. E. Erwin, Sec. and Treas. and Supt.

**Crockery and Glassware.**

Claywell Bros.

W. L. Kirksey.

**Confectionery Dealers.**

Burk Drug Co.

B. S. Gaither.

W. A. Leslie.

Hilderbrand & Conley.

**Chamber of Commerce.**

**CHAMBER OF COMMERCE**—I. I. Davis, President; B. S. Gaither, Secretary.

**Dealers in Carriages.**

Morganton Hardware Co.

**Dealers in Grain and Seed.**

J. H. Pearson.

**Dealers in Ice.**

Forney & Co.

Green & Kincaid.

**Dealers in Oil.**

Standard Oil Co.—J. M. Patton, Agt.

**Dentists.**

I. P. Jeter.

Dr. Dula.

**Doctors.**

J. I. Laxton.

J. R. Anderson.

E. S. Warlick.

P. L. Murphy.

C. E. Ross.

I. M. Taylor.

J. J. McCampbell.

W. E. Phifer.

S. S. Peterson.

Dr. Farthing.

Dr. Hall.

Dr. Anderson at Hospital.

**Druggists.**

W. A. Leslie.

E. Gryer.

**Dry Goods and Notions.**

I. I. Davis & Son.

Presnell & Hogan.

Lazarus Bros.

M. B. Kibler & Co.

Huffman & Connelly.

Mrs. A. E. Hicks.

**Electric Companies & Officers.**

**MORGANTON ELECTRIC LIGHT AND POWER CO.**—R. T. Claywell, Manager.—(Municipal.)

**Florists.**

T. S. Smith.

**Fish Markets.**

Hamp Lowdermilk.

John Harrison.

**Flour, Corn and Feed Dealers.**

J. H. Pearson.

**Flour, Corn and Feed Mills.**

W. G. Hogan.

**Furniture Manufacturers.**

FURNITURE DEPARTMENT—Deaf and Dumb School)—M. J. Green, Manager.

MORGANTON M'FG AND TRADING CO.

—John A. Dickson, Manager.

Morganton Furniture Co.

**Furniture Dealers.**

Claywell Bros.

W. L. Kirksey.

**General Merchandise.**

J. I. Davis &amp; Son.

Walton &amp; Presnell.

Lazarus Bros.

J. L. Anderson &amp; Co.

M. B. Kibler &amp; Co.

Huffman &amp; Connelly.

P. F. Newton.

Somers &amp; Roper.

Bost, Forney &amp; Co.

Jim McNeely.

E. F. Kirksey.

**Grist Mills.**

Morganton Roller Mills.

**Hardware and Ag'l Implem'ts.**

Morganton Hardware Co.

**Harness M'f'rs and Dealers.**

Morganton Hardware Co.

**Hides and Pelts.**

BURKE TANNING CO.—Andrew Kistler, Superintendent.

**Ice Factories and Offices.**

ICE DEPARTMENT DEAF AND DUMB SCHOOL—G. L. Phifer, Steward.

**Insurance Agencies.**

Avery &amp; Erwin.

A. C. Avery.

W. A. Townsend.

John H. Pearson.

M. P. Hilderbrand.

L. H. Corpening.

P. W. Patton.

**Lawyers.**

A. C. Avery, Sr.

I. T. Avery.

W. C. Erwin.

S. J. Erwin.

J. T. Perkins.

J. M. Mull.

M. Silver.

W. S. Pearson.

A. C. Avery, Jr.

J. F. Spainhour.

**Leather Dealers.**

Morganton Hardware Co.

**Lumber M'f'rs and Dealers.**

Hutton &amp; Bourbonnais.

M. J. Denton.

Huffman &amp; Mull.

Morganton M'fg &amp; Trading Co.

Piedmont Lumber Co.

**Machinery Dealers.**

Morganton Hardware Co.

**Masons and Builders.**

Joseph M. Dale.

J. M. McCalliard.

S. Morrow.

Meda Turner.

**Music Teachers.**

Mrs. E. B. Claywell.

Hardy Turner.

**Millinery and Fancy Goods.**

Mrs. A. E. Hicks.

Lazarus Bros.

**Mineral Water Bottlers.**

W. A. Leslie.

Connolly Springs Hotel.

**Newspapers and Editors.**

NEWS-HERALD—T. G. Cobb, Editor.

**Painters.**

F. E. Kaylor.

W. W. Hardin.

Jones Queen.

Roma Houk.

Albert Lytte &amp; Co.

Jim Gibby.

Williams Bros.

**Paint and Oil Dealers.**

Morganton Hardware Co.

**Photographers.**

Lloyd Webb.

Mrs. M. E. Gilliam.

Dr. S. S. Peterson.

**Produce Dealers.**

J. H. Pearson.

**Real Estate Agents.**

Avery &amp; Avery.

Avery &amp; Erwin.

**Retail Grocers.**

Forney &amp; Co.

Boger &amp; Co.

Bristol &amp; Harbison.

Green &amp; Kincaid.

John Harrison.

Connell &amp; Hilderbrand.

W. A. Ross.

E. F. Kirksey.

P. F. Newton.

**Sash and Blind Factories.**

MORGANTON M'FG AND TRADING CO.

—J. A. Dickson, Manager.

**Sales and Livery Stables.**

Ward &amp; Son.

Dale &amp; Smith.

McElrath &amp; Bennett.

McElrath &amp; Taylor.

**Stoves and Tinware.**

Morganton Hardware Co.

S. S. Lane.

**Shingle Dealers.**

Morganton Hardware Co.

Hutton &amp; Bourbonnais.

J. D. Gloss.

**Telegraph Offices and M'grs.**

WESTERN UNION TEL. CO.—Will Beach, H. F. Payne, Managers.

**Telephone Exchanges and M'grs.**

SOUTHERN BELL TELEPHONE CO.—Wm. Abernethy, Manager; Switchboard Operator, Miss Emma Patton.

**Typewriters and Supplies.**

B. S. Gaither, (supplies.)

**Watches and Jewelry**

Swindell &amp; Patton.

W. A. Wortman.

**Wood-Working Shops.**

MORGANTON M'FG AND TRADING CO.

—J. A. Dickson, Manager.

PAYNE &amp; SON—H. F. Payne, M'gr.

**Wholesale Grocers.**  
Spencer & Somers.

**GLEN ALPINE.**

Incorporated in 1884.

Population, 300.

Value real estate and personal property,  
\$60,000.

Tax rate: 10c. on \$100.

**Town Officers.**

MAYOR—L. A. Simpson.

CLERK—L. A. Stacey.

TAX COLLECTOR—J. M. Brinkley.

CITY PHYSICIAN—E. A. Hennessee.

TREASURER—M. N. Hennessee.

POSTMASTER—J. D. Pitts.

**Ministers and Churches.**

PRESBYTERIAN—No Pastor.

METHODIST—W. O. Goode, Pastor.

BAPTIST—H. Wyncoop, Pastor.

**Blacksmith Shops.**

Wm. Childers.

**Boots and Shoes.**

M. N. Hennessee.

J. D. Pitts.

T. A. Simpson.

W. A. Speigle.

L. A. Simpson.

Pitts & Giles.

E. J. Sigmon.

**Boot and Shoe Shops.**

Garrison Clontz.

**Clothing, Hats and Men's  
Furnishings.**

M. N. Hennessee.

**Crockery and Glassware.**

J. D. Pitts.

M. N. Hennessee.

L. A. Simpson.

Pitts & Giles.

E. J. Sigmon.

**Dealers in Tobacco.**

M. N. Hennessee.

J. D. Pitts.

L. A. Simpson.

Pitts & Giles.

E. J. Sigmon.

**Doctors.**

E. A. Hennessee.

**Furniture Dealers.**

J. D. Pitts.

Pitts & Giles.

**General Merchandise.**

M. N. Hennessee.

J. D. Pitts.

Pitts & Giles.

L. A. Simpson.

**Grist Mills.**

J. D. Pitts' Roller Mill.  
**Hardware and Ag'l Implem'ts.**

M. N. Hennessee.

J. D. Pitts.

**Lumber M'frs and Dealers.**

J. D. Pitts.

Pitts & Giles.

**Retail Grocers.**

J. D. Pitts.

M. N. Hennessee.

L. A. Simpson.

Pitts & Giles.

E. J. Sigmon.

J. T. Simpson.

**Telegraph Offices and M'grs.**

WESTERN UNION TEL. CO.—J. C. Luck.

**RUTHERFORD COLLEGE.**

Incorporated in 1881.

Population, 400.

Value real estate and personal property,  
\$65,000.

TAX RATE—20 cents on \$100.

**Town Officers.**

MAYOR—J. E. Wilson.

CLERK—A. L. Lefever.

TREASURER—D. P. Goode.

CHIEF OF POLICE—T. L. Sigman.

POSTMISTRESS—Miss Lola C. Abernethy.

**Colleges.**

RUTHERFORD COLLEGE FACULTY.

Loy D. Thomson, President.

I. B. McKay, Latin and Greek.

L. H. Leech, Mathematics.

O. J. Jones, English.

Miss Jervell, Music.

Miss Lelia Hauner, Primary Department.

**Hotels and Boarding Houses.**

Mrs. Joseph Morris.

Mrs. Elmira Chapman.

Mrs. Kate and Mary Fowler.

Mrs. D. P. Goode.

Mrs. Lee Goode.

Mrs. Mary Johnson.

Mrs. Ila Goodman.

H. A. Fiemster.

T. L. Sigman.

John Rodric.

Mrs. B. F. Cassels.

**Ministers and Churches.**

METHODIST—J. O. Shelly, Pastor.

**Retail Grocers.**

J. E. Wilson.

R. S. Abernethy.

A. L. Lefever.



# CABARRUS COUNTY.

County Seat. Concord.

Formed in 1792 from Mecklenburg county. Name derived from Stephen Cabarrus, member of Legislature from Chowan, and Speaker of the House of Representatives who cast the deciding vote for the formation of the County.

Area, 488 square miles.

POPULATION: 22,456. White males, 8,172; white females, 8,183. Foreign born, 28. Negro males, 2,910; negro females, 3,191. White males over 21 years, 3,618; negro males over 21 years, 1,219. White polls, 2,606; negro polls, 611.

Value of real estate, \$3 273,833, increase of \$129,706 from 1905. Value personal property, \$1,810,912, increase of \$210,681 over 1905, including 2,772 horses, 2,281 mules, 12 jacks and jennets, 191 goats, 7,527 cattle, 6,519 hogs, 768 sheep.

Property listed in 1906 by whites, \$1,962,022; by negroes, \$122,723.

No. Schools: White, 48; Colored, 22.

TAX RATE: County, 22 2/3c. on \$100; roads, 25c. Floating debt, \$15,000. No. miles macadam road 15. Cost per mile, \$2,000 to \$3,000. No. iron bridges, 11.

POST OFFICES: Bosts Mills, Carriker, CONCORD, (c. h.), Garmond, Georgeville, GLASS, HARRISBURG, Leading, Link, Minor, MOUNT PLEASANT, Smith's Ford.

PUBLIC ROADS: W. F. Goodman, Concord, Supt. Worked by taxation and convict labor, 25c. on \$100 and 75c. on poll. No. miles, 350; gravel, 12; crushed stone, 17; improved, 30.

### RAILROAD, TELEGRAPH AND EXPRESS COMPANIES:

North Carolina, 17.16 miles, assessed value.....	\$503,121.68
Yadkin, 1.15 miles, assessed value .....	5,773.28
Pullman Company, 17.00 miles, assessed value .....	2,673.25
Western Union Telegraph Company, 431.63 miles, assessed value .....	19,844.26
Concord Telephone Company, 101.00 miles, assessed value .....	3,600.00
American Cotton Oil Company, assessed value .....	3,616.66
Southern Express Company, 18.31 miles, assessed value .....	2,011.25

SUPERIOR COURT: January 28th, two weeks; May 6th, two weeks; August 26th, one week; October 21st, two weeks.

### COUNTY OFFICERS.

CLERK OF THE COURT—M. L. Widenhouse, Concord.

SHERIFF—James F. Harris, Concord.

REGISTER OF DEEDS—C. A. Isenhour, Concord.

TREASURER—J. L. Miller, Concord.

COTTON-WEIGHER—John W. Propst, Concord.

CORONER—G. H. Richmond, Concord.

SURVEYOR—Jno. H. Long, Concord.

STANDARD-KEEPER—W. C. Correll, Concord.

CO. ATTORNEY—L. T. Hartsell, Concord.

CO. SUPT. OF HEALTH—Robert S. Young, Concord.

SUPT. CO. HOME—J. W. Cook, Concord.

CO. SUPT. SCHOOLS—C. E. Boger, Concord.

CO. BOARD OF EDUCATION—T. W. Smith, (chm.), Concord; G. F. McAlister, Mt. Pleasant; W. F. Smith, Coddle.

CO. COMMISSIONERS—Jno. A. Cline, (chm.), Concord; C. O. Gillon, Glass, R. F. D. No. 2; W. M. Widenhouse, Georgeville; J. W. Cress, Concord, R. F. D. No.

4; J. A. Hahn, Mt. Pleasant.

CO. BOARD OF ELECTIONS—G. M. Lore, (chm.), Concord; R. L. Hartsell, Bosts Mills, M. L. Buchanan, Concord.

CONSTABLES—No. 1, Township, Frank Gray, Harrisburg; No. 2, J. C. Crisco, Concord, R. F. D. No. 1; No. 3, J. P. Crowder, Concord, R. F. D. No. 2; No. 4, E. D. Eudy, Concord, R. F. D. No. 2; No. 8, J. L. Letter, Mt. Pleasant; No. 10, R. L. Furr, Carriker.

### Justices of the Peace.

NO. 1 TOWNSHIP—John A. Barnhardt, S. S. McWhirter, Pioneer Mills.

NO. 2—W. J. McLaughlin, Concord, R. F. D. No. 6; Arch S. Irwin.

NO. 3—C. H. Hamilton, Davidson, R. F. D. No. 24.

NO. 4—E. L. Isenhour, Concord.

NO. 5—E. K. Misenheimer.

NO. 6—George E. Ritchie, A. Crow Concord, R. F. D. No. 4.

NO. 7—G. W. Dry, G. H. Moose, Goldhill, R. F. D. No. 2.

NO. 8—Jonas Cook, T. A. Moser, M. M. Lipe, Mt. Pleasant; W. A. Stone, Concord.

NO. 9—J. O. Barnhardt, Concord, R. F.

D. No. 5; P. F. Widenhouse, Georgeville.  
 NO. 10.—P. J. Hartsell, Garmond; D. W. Turner, Smiths Ford; W. G. Newell, Concord, R. F. D. No. 7; D. W. Garmond, Furs; W. M. Long, Brief  
 NO. 11.—W. L. Morris, A. F. Hagler, Concord.  
 NO. 12.—C. A. Pitts, G. M. Lore, W. J. Hill, J. N. Brown, D. M. Furr, John McInnis, Concord.

### Public School Teachers.

H. M. Baucom, Concord, No. 6.  
 H. T. Baker, Harrisburg.  
 Critz George, Concord, No. 1.  
 T. A. Clontz, Concord, No. 1.  
 W. A. Kerr, Davidson, Route 24.  
 J. A. Luther, Concord, No. 1.  
 A. H. Peninger, Concord, No. 4.  
 W. M. Cruise, Gold Hill, Route 2.  
 Chas. Andrew, Gold Hill, Route 2.  
 Albion Peck, Mt. Pleasant.  
 Will Barnhardt, Concord, No. 3.  
 Hugh Banier, Mt. Pleasant.  
 J. L. D. Barringer, Concord, No. 5.  
 Walter Moser, Concord No. 5.  
 R. L. Hartsell, Bosts Mill.  
 Reece W. Scott, Georgeville.  
 G. H. Clontz, Concord 7.  
 H. C. Dorton, Carriker, No. 1.  
 H. C. Ridenhour, Concord, No. 4.  
 Joe Bost, Concord No. 5.  
 Boyd Gomby, Concord, No. 7.  
 J. W. B. Long, Carriker.  
 Hall Black, Carriker.  
 W. H. Baker, Carriker.  
 Miss Iva B. Townsend, Concord, No. 1.  
 Miss Lois Caldwell, Concord, No. 1.  
 Miss Cora Johnson, Concord, No. 1.  
 Miss Ada Isenhour, Glass.  
 Miss Cora Isenhour, Glass.  
 Miss Mary Isenhour, Glass.  
 Miss Wilhelmena Autry, Concord, No. 3.  
 Miss Cimmie Long, Concord, No. 2.  
 Mrs. Maggie Vance, Glass.  
 Miss Opha Banier, Concord, No. 3.  
 Miss Bessie Newell, Concord, No. 3.  
 Miss Maggie Eard, Concord, No. 4.  
 Miss Elizabeth Bostian, Concord, No. 4.  
 Miss Lizzie Wallace, Gold Hill.  
 Miss Hattie Wallace, Yost.  
 Miss Grace Ritchie, Concord, No. 4.  
 Miss Mary Heilig, Mt. Pleasant.  
 Miss Lena Barringer, Concord, No. 5.  
 Miss Elma Welch, Mt. Pleasant.  
 Miss Lena Barringer, Concord, No. 5.  
 Miss Kate Stagg, Georgeville.  
 Miss Carrie Emmerson, Concord, No. 5.  
 Miss Emmie McCurdy, Concord, No. 6.  
 Miss Cora Sloop, Concord, No. 5.  
 Miss Lizzie Shinn, Georgeville.  
 Miss Evelyn Grier, Harrisburg, R. F. D.  
 Miss M. E. Hooker, Harrisburg, R. F. D.  
 Miss Lula Morrison, Harrisburg.  
 Miss Callie Belle White, Concord, No. 7.  
 Miss Myrtle Harris, Concord, No. 6.  
 Miss Minnie Hudson, Mt. Pleasant, No. 1.  
 Miss Jennie Kirk, Huntersville, No. 21.

### Ministers not in Towns.

PRESBYTERIAN—R. J. Hunter, Harrisburg; J. M. McLean, Concord; J. F. Pharr, Mill Hill.

METHODIST—W. H. Perry, Carriker; A. Sherrill, Concord; T. E. Wagg, Mt. Pleasant.

BAPTIST—W. T. Talbert, Concord.

### Schools and Academies.

ROCKY RIVER HIGH SCHOOL—H. M. Baucum, Prin., Harrisburg.  
 SUNDERLAND HALL FOR GIRLS—Miss Melissa Montgomery, Principal, Concord.

### Physicians not in Towns.

S. A. Grier, Harrisburg.  
 Dr. Yowe, Georgeville.  
 J. W. Flowe, Glass.  
 George J. Gonger, Tulin.  
 J. C. Black, Pioneer Mills.  
 T. F. Pharr, Harrisburg.

### Cotton Gias.

.Flow, White & Co., Concord, R. F. D. No. 7.  
 Burleyson & Sossomon, Concord, R. F. D. No. 7.  
 R. A. Brown, Concord.  
 E. T. Bost, Bosts Mills.  
 Shinn & Widenhouse, Georgeville.  
 P. F. Stallings, Concord, R. F. D. No. 6.  
 T. F. Pharr, Concord, R. F. D. No. 6.  
 Cannon & Young, Concord, R. F. D. No. 1.

Harrisburg Improvement Co., Harrisburg.  
 Smith Bros., Mooresville, R. F. D. No. 1.  
 M. F. Teeter, Concord, R. F. D. No. 6.  
 R. A. Russell, Concord.  
 Dees & Joyner, Concord, R. F. D. No. 6.  
 J. C. McEachern, Carriker.  
 E. F. Faggart, Concord, R. F. D. No. 5.  
 J. L. Barnhardt, Concord, R. F. D. No. 5.  
 Southern Cotton Oil Co., Concord.  
 J. B. Green, Garmond.  
 The W. R. Kindley M'fg Co., Mt. Pleasant.

Foil Bros., Mt. Pleasant.  
 Rogers & Trice, Glass.  
 W. D. Harry, Harrisburg.  
 Daniel Foil, Concord.  
 J. R. Wallace, Huntersville, R. F. D.

### Merchants not in Towns.

J. F. Alexander, Harrisburg.  
 J. E. Brown, Concord, R. F. D. No. 2.  
 P. B. Bost, Flows.  
 D. A. Klutz, Flows.  
 Burleyson & Bost, Concord, R. F. D. No. 7.

George Barbee, Carriker.  
 P. J. Hartsell, Garmond.  
 Charles McEachern, Carriker.  
 Barrier & Lentz, Concord, R. F. D. No. 3.  
 J. W. Carriker, Carriker.  
 M. A. Emmerson, Concord, R. F. D. No. 2.

John Watts, Concord, R. F. D. No. 3.  
 Rogers & Dayvault, Glass.  
 M. E. Herrin, leading.  
 Lentz & Lentz, Goldhill, R. F. D. No. 2.  
 D. J. Little, Bosts Mills.  
 M. M. & D. L. Morrison, Harrisburg.  
 C. W. Abernathy, Pioneer Mills.  
 P. F. Stallings, Concord, R. F. D. No. 6.  
 James W. Taylor, Harrisburg.  
 J. W. Wallace, Tulin.

Widenhouse & Shinn, Georgeville.  
 Barrier & Sons, Georgeville.  
 J. R. McCurdy, Mooresville, R. F. D.  
 R. F. Wallace, Tulin.  
 Smith & Smith, Coddle.  
 J. F. Beadford, Concord, R. F. D.  
 No. 1.  
 John W. Cook, Concord, R. F. D. No. 3.  
 J. P. Tricee, Glass.  
 George Foil, Mt. Pleasant.

### CONCORD.

Incorporated in 1851.  
 Population, 7,910; white, 6,121; colored, 1,789.  
 Value personal property, \$496,712.  
 No. white polls, 969.  
 No. negro polls, 133.  
 TAX RATE—\$3.75 on poll; city purposes, \$1.80 on poll; schools, 90c. on poll; bonded debt, \$1.05 on poll.  
 City owns water plant and electric light plant.

### Town Officers.

Election is held Tuesday after first Monday in May; term of office, 2 years.  
 MAYOR—J. B. Caldwell.  
 CLERK—J. C. Fink.  
 TREASURER—J. C. Fink.  
 TAX COLLECTOR—R. L. McConnell.  
 ATTORNEY—L. T. Hartsell.  
 CITY PHYSICIAN—Robert S. Young.  
 STANDARD-KEEPER—Co. Standard-keeper.

SURVEYOR—Q. E. Smith.  
 SUPT. OF FIRE DEPT.—J. L. Miller.  
 CHIEF OF HOSE AND REEL—R. W. Johnston.

CHIEF HOOK AND LADDER—(Col.)—James Boger, (col.)  
 CHIEF OF POLICE—J. L. Boger.  
 POLICEMEN—R. C. Benfield, R. Will Johnston, J. S. Braswell, Robert Sappenfield.

BOARD OF ALDERMEN—J. A. Kennett, W. A. Wilkinson, C. H. Peck, W. L. Bell, W. C. Correll, J. L. Miller, W. S. Bingham, John H. Rutlege.

CITY PUBLIC SCHOOLS SUPT.—Walter Thompson.

CITY SCHOOL COMMITTEE—D. B. Coltrane, D. P. Dayvault, John B. Sherrill, B. E. Harris, John A. Cline.

POSTMASTER—M. L. Buchanan.  
 R. R. AGENT—T. P. Carson.  
 EXPRESS AGENT—John C. Correll.

### Ministers and Churches.

ALL SAINTS—(Episcopal)—J. C. Davis, Rector.

CENTRAL METHODIST—J. C. Rowe, Pastor.

CONCORD CIRCUIT—A. Sherrill.  
 FOREST HILL METHODIST—J. C. Wooten, Pastor.

CANNONVILLE MEHODIST—J. W. Long, Pastor.

WEST CONCORD METHODIST—W. C. Jones, Pastor.

FIRST PRESBYTERIAN—G. H. Cornelison, Pas or.

CANNONVILLE PRESBYTERIAN—No Pastor.

M'KINNON PRESBYTERIAN—Rev. J. W. Lafferty, Pastor.

BAPTIST—R. H. Herring, Pastor.  
 LUTHERAN—J. E. Shenk, Pastor.

REFORM CHURCH—No Pastor.  
 CANNONVILLE—(Lutheran)—Rev. Mr. Strickler, Pastor.

### Cemeteries and Supts.

L. H. Sides.  
**Hotels and Boarding Houses.**

ST. CLOUD-NORMANDY—V. L. Norman, Prop.

DUSENBERY INN—Mrs. M. C. Dusenbury, Prop.

LIPPARD HOUSE—J. C. Lippard, Prop.  
 G. W. Isenhour & Sons.  
 New South Cafe.

### Schools and Academics.

CONCORD HIGH SCHOOL—W. W. Morris, Principal.

MRS. ERWIN'S SCHOOL FOR CHILDREN—Mrs. S. V. Erwin, Principal.

### Agricultural Implements.

Yorke & Wadsworth Co.  
 Ritchie Hardware Co.

C. R. White.  
 The Dayvault Co.  
 The D. J. Bost Co.

### Architects.

A. H. Propst.  
 D. A. Caldwell.

### Auctioneers.

H. G. Ritz.  
**Banks and Bankers.**

THE CONCORD NATIONAL BANK—J. M. Odell, Pres.; D. B. Coltrane, Cashier; Capital, \$100,000.00; Surplus and profits, \$26,500.

THE CABARRUS SAVINGS BANK—H. I. Woodhouse, Pres.; Martin Boger, Vice-President; C. W. Swink, Cashier. Capital, \$50,000; Surplus and Profits, \$36,700.

CITIZEN'S BANK & TRUST CO.—A. J. Yorke, Pres.; C. B. Wagoner, Cashier. Capital, \$50,000. Surplus and Profits, \$1,000.

### Barber Shops.

A. Viola.  
 St. Cloud Barber Shop.  
 Thomas Litaker.

### Bicycle Dealers.

Yorke & Wadsworth Co.  
 W. J. Hill.

### Blacksmith Shops.

M. L. Lawings.  
 Wm. Farnell.  
 Robert Wilkinson.

### Books and Stationery.

White-Morrison-Flowe Co.

### Boots and Shoes.

Cannon & Fetzer Co.  
 The Dayvault Co.

H. L. Parks & Co.  
 Ivey-Durfee Shoe Co.

White-Morrison-Flowe Co.  
 W. A. Wilkinson & Co.

Odell Store Co.  
 Brown & Cannon Co.

Cline & Smith.  
Shinn & Sutler.

### Boot and Shoe Shops.

W. W. Gibson.  
George W. Brown.  
J. W. Honeycutt.

### Bottling Works.

Carolina Bottling Works.  
Concord Bottling Works.

### Breeders of Fine Poultry.

George W. Means.

### Building & Loan Associations.

THE CONCORD PERPETUAL BUILDING AND LOAN ASSOCIATION—R. S. Young, President; H. L. Woodhouse, Sec. and Treas.

THE CABARRUS COUNTY BUILDING, LOAN AND SAVINGS ASSOCIATION—W. R. Odell, Pres.; J. M. Hendrix, Sec. and Treas.

CITIZENS BUILDING AND LOAN ASSOCIATION—W. C. Houston, Pres.; John Fox, Sec.-Treas.

### Brick M'f'rs and Dealers.

R. A. Brown.  
Concord Brick & Building Co.

### Casket M'f'rs and Dealers.

Bell & Harris Furniture Co.  
Craven Bros. Furniture & Undertaking Co.

### Contractors and Builders.

A. H. Propst  
D. A. Caldwell.  
C. B. Dry.  
R. A. Brown.  
C. C. Whitaker.

### Clothing, Hats and Men's Furnishings.

Cannon & Fetzler Co.  
The Dayvault Co.  
H. L. Parks & Co.  
Odell Store Co.  
W. A. Wilkinson & Co.  
Brown & Cannon Co.  
White-Morrison-Flowe Co.  
The D. J. Bost Co.

### Coal and Wood.

K. L. Craven.  
J. L. Peck & Son.  
Arthur Pounds.

### Confectionery Manufacturers.

City Bakery and Cafe.  
Olympia Candy Works.

### Cotton Mills.

BUFFALO COTTON MILLS—J. M. Odell, Pres.; W. R. Odell, Sec. and Treas.

GIBSON M'F'G CO.—J. W. Cannon, Pres.; E. C. Barnhardt, Sec. and Treas.

ODELL M'F'G CO.—J. M. Odell, Pres.; W. R. Odell, Sec. and Treas.

KERR BAG M'F'G CO.—J. M. Odell, Pres.; W. R. Odell, Sec. and Treas.

CANNON M'F'G CO.—J. W. Cannon, Pres.; J. W. Cannon, Jr., Sec. and Treas.

CABARRUS COTTON MILL—J. W. Cannon, Pres.; J. W. Cannon, Jr., Sec. and Treasurer.

MAGNOLIA MILLS—J. M. Odell, Owner.  
BROWN M'F'G CO.—C. W. Johnston, Pres.; E. F. White, Sec. and Treas.

YOUNG-HARTSELL MILLS CO.—R. S. Young, Pres.; J. L. Hartsell, Sec. & Treas.

### Crockery and Glassware.

W. C. Crell.  
White-Morrison-Flowe Co.  
D. J. Bostian.  
H. L. Parks & Co.  
The Dayvault Co.  
Cannon & Fetzler Co.  
Dove & Bost.  
Fetzer's Drug Store.  
W. J. Glass.

### Confectionery Dealers.

Dove & Bost  
E. A. Widenhouse.  
John C. Smith.  
Olympia Candy Works.  
W. J. Glass.  
H. G. Ritz.  
Concord Drug Co.  
Gibson Drug Store.  
The D. J. Bost Co.  
Castor-Sloan Co.  
Lippard & Barrier.

### Cotton Buyers and Brokers.

The Dayvault Co.  
Cannon & Fetzler Co.  
White-Morrison-Flowe Co.  
H. L. Parks & Co.

### Clubs.

New South Club.  
Elks Club

### Dealers in Carriages.

Yorke & Wadsworth Co.  
Ritchie Hardware Co.  
The Dayvault Co.

### Dealers in Ice.

A. B. Pounds.

### Dress-Makers.

Mrs. Maggie Allen.  
Mrs. Emma Wright.  
Miss Jennie Nicholson.  
Miss May White.

### Dentists.

H. C. Herring.  
W. C. Houston.  
W. L. Ezzell.

### Doctors.

Robert S. Young.  
J. Q. Walker.  
L. M. Archey.  
Smoot & Pemberton.  
D. G. Caldwell.  
L. N. Burleyson.  
J. S. LaFerty.  
F. O. Rogers.  
R. M. King.  
A. D. Lord, (col.)

### Druggists.

Gibson Drug Store.  
D. D. Johnson.  
The Concord Drug Co.  
Fetzer's Drug Store.  
M. L. Marsh.  
Joe Reede.

### Dry Goods and Notions.

White-Morrison-Flowe Co.  
D. J. Bostian.  
H. L. Parks & Co.  
Cannon & Fetzler Co.  
The Dayvault Co.  
Odell Store Co.

W. A. Wilkerson & Co.  
The D. J. Bost Co.

**Florists.**

Q. E. Smith.

**Fish Markets.**

H. A. Graeber.  
Isenhour Bros.

**Flour, Corn and Feed Dealers.**

Concord Milling Co.

**Flour, Corn and Feed Mills.**

Concord Milling Co.

CABARRUS ROLLER MILL—R. T. & J.

C. Lippard, Proprietors.

**Foundries and Iron Works.**

Blume Bros.

**Fruit Dealers.**

Olympia Candy Works.

John C. Smith.

E. A. Widenhouse.

The D. J. Bost. Co

Dove & Bost.

W. J. Glass.

Lippard & Barrier.

H. G. Ritz.

Castor-Sloan Co.

**Furniture Manufacturers.**

YORKE FURNITURE CO.—N. F. Yorke,  
Secretary and Treasurer.

**Furniture Dealers.**

Bell & Harris Furniture Co.

Craven Bros. Furniture & Undertaking Co.

H. B. Wilkinson & Co.

**General Merchandise.**

Cannon & Fetzler Co.

The Dayvault Co.

H. L. Parks & Co.

Odell Store Co.

W. A. Wilkinson & Co.

White-Morrison-Flowe Co.

**Harness M'f'rs and Dealers.**

W. J. Hill.

Yorke & Wadsworth Co.

Ritchie Hardware Co.

**Hides and Pelts.**

George W. Brown

**Ice Factories and Officers.**

Concord Ice and Fuel Co.

**Insurance Agencies.**

Southern Loan and Trust Co.

John K. Patterson.

J. L. Miller.

**Job Printing Offices.**

Concord Times.

H. P. Deaton.

**Lawyers.**

Montgomery & Crowell.

P. B. Means.

W. J. Means.

H. S. Puryear.

L. T. Hartsell.

M. B. Stickley.

W. M. Smith.

T. D. Maness.

**Leather Dealers.**

G. W. Brown.

W. J. Hill.

**Laundries.**

CONCORD TEAM LAUNDRY—R. E.  
Ridenhour, Owner and Manager.

**Lumber M'f'rs and Dealers.**

C. B. Dry.

Cabarrus Land, Lumber and Mining Co.  
Yorke Furniture Co.  
Sills & Kluttz.

**Machinery Dealers.**

Yorke & Wadsworth Co.

Ritchie Hardware Co.

C. R. White.

**Machine Shops.**

Yorke Furniture Co.

C. B. Dry.

Blume Bros.

Forest Hill Repair Shop.

**Marble Works.**

Freeze & Utley.

**Mattress Manufacturers.**

Solomon Einstein.

John McInnis.

**Beef Markets.**

J. F. Dayvault & Co.

H. A. Graeber.

Fred Beck.

**Masons and Builders.**

R. A. Brown

**Millinery and Fancy Goods.**

Miss Nannie Alexander.

Miss Mollie Bracken.

H. L. Park & Co.

Mrs. John Welsh.

Cannon & Fetzler Co.

**Music Teachers.**

Mrs. R. A. Bower.

Miss Lucy Lore.

Mrs. P. B. Means.

Miss Ida Bieme.

**Newspapers and Editors.**

CONCORD TIMES—J. B. Sherrill, Editor.

THE EVENING TRIBUNE—J. F. Hurley,  
Editor.

**Oil Dealers.**

Standard Oil Co.—A. B. Pounds, Agent.

**Painters.**

E. F. Correll.

Frank Munn.

C. B. Blair. (col.)

**Paint and Oil Dealers.**

Yorke & Wadsworth Co.

Ritchie Hardware Co.

Fetzler's Drug Store.

**Paper-Hangers.**

E. F. Correll.

Frank Munn.

C. B. Blair. (col.)

**Produce Dealers.**

The Dayvault Co.

Cannon & Fetzler Co.

The D. J. Bost Co.

White-Morrison-Flowe Co.

**Plumbers.**

C. B. Long.

City Plumbers—G. H. Rutledge, Manager.

**Retail Grocers.**

John C. Smith.

Dove & Bost.

Lippard & Barrier.

E. A. Widenhouse.

Cannon & Fetzler Co.

G. W. Patterson.

The Dayvault Co.

W. J. Glass.

F. L. Maxwell.

White-Morrison-Flowe Co.

M. C. Walter Company.  
Widenhouse & Son.  
C. A. Barnhardt.  
Hughes & Furr.  
D. M. Walker.  
O. E. Scarboro & Co.  
C. J. Williams.  
Hopkins & Shinn.  
The D. J. Bost Co.  
J. F. Bunn.  
H. G. Ritz.  
Walter Ritchie.  
I. H. Waddell & Son.  
Cannon Factory Store.  
Cline & Smith.  
C. Holshouser.  
A. R. Blackwelder.  
R. H. Patterson.  
Smith Shuping.  
P. A. Miller.  
Houlshouser & Lippard.  
Seaborn & Jerome.  
Barrier, Widenhouse & Co.  
J. C. Lippard.  
J. F. Laughlin.  
Truman Chapman.

**Sash and Blind Factories.**  
Yorke Furniture Co.

**Sales and Livery Stables.**  
Brown Bros.  
Corl & Wadsworth Co.  
George L. Fisher.  
J. Ed. Parnell.  
J. T. Sapp.  
W. H. Henry & Co.

**Stoves and Tinware.**  
W. J. Hill.  
Yorke & Wadsworth Co.  
Ritchie Hardware Co.  
Bell & Harris Furniture Co.  
Craven Bros. Furniture & Undertaking Co.  
C. R. White.  
W. A. Wilkenson Co.

**Shingle Dealers.**  
J. Dove.  
York & Wadsworth Co.  
C. B. Dry.  
W. A. Wilkinson Co.

**Tailor Establishments.**  
John M. Alexander.

**Telegraph Offices and M'grs.**  
WESTERN UNION TEL. CO.—Miss Virginia Foushee, Manager.  
POSTAL TELEGRAPH CO.—Miss Ethel Van Ledingham, Manager.

**Telephone Exchanges & M'grs.**  
CONCORD TELEPHONE CO.—W. C. Houston, Pres.; L. D. Coltrane, Sec. and Treas.

AMERICAN TELEPHONE—(Long-Distance.)  
BELL TELEPHONE.

**Tinners.**  
W. J. Hill.  
W. H. Skinner.

**Veterinary Surgeons.**  
B. L. Griffin  
J. F. Bunn.

**Water Company and Officers.**  
Municipal ownership—Geo. H. Rutledge, Supt.

**Watches and Jewelry**  
W. C. Correll.  
J. C. Willeford.  
J. W. Collett.

**Wholesale Grocers.**  
G. W. Patterson.  
A. F. Hartsell Co.  
Glenn & Carroll.  
Concord Wholesale Grocery Co.

**Wood-Working Shops.**  
Yorke Furniture Co.  
C. B. Dry.

### MOUNT PLEASANT.

Incorporated in 1859.  
Population, 800.  
MAYOR—P. Barringer.  
POSTMASTER—A. W. Moose.

**Ministers and Churches.**  
LUTHERAN—H. A. McCollough, Pastor.  
REFORMED CHURCH—J. H. Keller, Pastor.

METHODIST—T. E. Wagg, Pastor.

**Hotels and Boarding Houses.**  
Lentz Hotel.  
Mrs. M. E. Welsh.

**Schools and Academies.**  
COLLEGIATE INSTITUTE—(Lutheran)—  
H. A. McCullough and G. F. McAllister, Principals.

MOUNT AMOENA SEMINARY—(Female)  
J. H. C. Fisher, Pres.  
GRADED SCHOOL—S. J. Ludwig, Prin.

**Blacksmith Shops.**  
Skeen & Rinehardt.  
J. H. Rinehardt.  
J. L. Lefler.  
Thomas Tucker.

**Brick M'frs and Dealers.**  
R. L. McAlister.  
Cook & Foil.

**Books and Stationery.**  
Cook & Foil.

**Boots and Shoes.**  
Cook & Foil.  
C. G. Heilig.  
The W. R. Kindley Cotton Mills Store.  
A. M. Nussman.

**Butchers and Dealers in Cattle.**  
Jas. G. Barringer.  
R. Blackwelder.

**Contractors and Builders.**  
W. J. Moose.  
G. R. P. Miller.

**Clothing, Hats and Men's Furnishings.**

Cook & Foil  
C. G. Heilig.  
The W. R. Kindley Cotton Mills Store.

**Cotton Mills.**  
THE W. R. KINDLEY COTTON MILLS—  
L. E. Heilig, President; W. A. Kindey, Secretary and Treasurer.

TUSCARORA COTTON MILLS—J. W. Cannon, President; Paul Barringer, Secretary and Treasurer.

**Crockery and Glassware.**

All general merchants.

**Doctors.**

P. A. Barrier  
Dr. Matthews.  
M. A. Foil.  
L. R. Rose.

**Druggists.**

A. W. Moose

**General Merchandise.**

Cook & Foil.  
C. G. Heilig  
The W. R. Kindley Cotton Mills Store.  
A. M. Nussman.

**Harness M'f'rs and Dealers.**

W. S. Hartsell.  
Cook & Foil.

**Hides and Pelts.**

W. S. Hartsell.

**Machine Shops.**

Miller & Klutz.

**Masons and Builders.**

H. C. & R. L. McAllister.

**Millinery and Fancy Goods.**

Miss Jennie Skeen.

**Retail Grocers.**

All general merchants.

W. S. Hartsell.

**Sales and Livery Stables.**

J. F. Lowder.

Fisher & Blackwelder.

**Telephone Exchange.**

Concord Telephone Co.

**Wood-Working Shops.**

J. L. C. Miller.

Sid. Klutts.

J. H. Thayer.

**CALDWELL COUNTY.**

**County Seat, Lenoir.**

Formed in 1841 from Burke and Wilkes counties. Name derived from Dr. Joseph Caldwell, first President of the North Carolina University.

Area, 450 square miles.

POPULATION: 15,694. White males, 6,822; white females, 6,929. Foreign born, 9. Negro males, 968; negro females 963. Indians, etc., 9. White males over 21 years, 2,963; negro males over 21 years, 380. Indians, etc., 2. White polls, 2,230; negro polls, 218.

Value of real estate, \$1,737,236, increase of \$319,971 over 1905. Value personal property, \$1,418,406, increase of \$176,499 over 1905, including 1,328 horses, 1,735 mules, 48 jacks and jennets, 66 goats, 6,366 cattle, 5,770 hogs, 641 sheep.

Property listed in 1906 by whites, \$2,910,601; by negroes, \$41,842.

No. Schools: White, 82; Colored, 12.

TAX RATE: County, 23 2-3c. on \$100 and 40c. poll. Bonded debt, \$22,000 on new Court House.

POST OFFICES: Blackstone, Buffalo, Coffeys, COLLETTSVILLE, Downville, Draco, Finley, Gamewell, Globe, Gragg, GRANITE FALLS, Hartland, Hobart, HUDSON, KINGS CREEK, LENOIR, (c. h.), Koontz, MORTIMER, Muttentz, PATTERSON, Petra, Rhodhiss, Ridsen, Rufus, SAWMILL, Tozo, Upton, Yadkin Valley,

PUBLIC ROADS: Edmund Jones, Lenoir, Supt. Worked by Old State Law. No miles, 900; gravel, 10; improved turnpike owned by private individuals, 22 miles.

**RAILROAD, TELEGRAPH AND EXPRESS COMPANIES:**

Carolina & Northwestern, 14.84 miles, assessed value .....	\$118,642.87
Caldwell & Northern, 23.50 miles, assessed value ....	96,090.00
Pullman Company, 14.54 miles, assessed value .....	2,175.17
Western Union Telegraph Company, assessed value ....	1,904.73
Lenoir Electric Company, assessed value.....	3,000.00
Southern Express Company, 11.81 miles, assessed value .....	1,297.30

SUPERIOR COURT: February 25th, two weeks; September 16th, two weeks, criminal cases only; November 25th, two weeks, civil cases only.

**COUNTY OFFICERS.**

CLERK OF THE COURT: J. W. Curtis, Lenoir.

SHERIFF—John M. Smith, Lenoir.

REGISTER OF DEEDS—James L. Miller, Lenoir.

TREASURER: J. J. Austin, Lenoir.

CORONER—Hugh L. D. Clarke, Lenoir.

SURVEYOR: Homer M. Crouch, Lenoir, R. F. D. No. 2.

STANDARD-KEEPER—D. S. Perry Lenoir.

CO. ATTORNEY—M. N. Harshaw, Lenoir.  
CO. SUPT. HEALTH—Dr. C. L. Wilson, Lenoir.

CO. SUPT. SCHOOLS—Y. D. Moore, Lenoir.

CO. BOARD OF EDUCATION—P. G. Moore, (chm.), Granite Falls; M. G. Shearer, Collettsville; M. L. Greer, Kings Creek; Attorney, Edmund Jones, Lenoir.

CO. COMMISSIONERS—William S. Miller, Lenoir; E. T. Hickman, Hudson; J. R. Moore, Rufus.

CO. BOARD OF ELECTIONS—Mark Squires, Lenoir; L. E. Rabb, Lenoir; J. B. Isbell, Lenoir.

CONSTABLES—Globe Township, B. H. Crump, Gragg; Lenoir, J. C. White; Yadkin Valley, J. D. Turnmire, Yadkin Valley; North Catawba, N. J. Clarke, Lenoir, No. 3.; Kings Creek, J. H. Roberts, Kings Creek; Little River, W. P. Hodge, Petra; Patterson, T. P. Woods, Patterson; Lovelady, Henry J. Richards, Granite Falls; Lover Creek, T. B. Swanson, Lenoir, R. F. D. No. 1; Hudson, J. M. Lingle, Hudson.

### Justices of the Peace.

HUDSON TOWNSHIP—W. H. Hartly; Julius P. Bush, J. A. Woods, Hudson.

LOWER CREEK—J. G. Bailew, J. Russell Powell, G. F. Thompson, P. A. Suderth, C. A. Tuttle.

LOVELADY—Geo. W. Hays, I. A. Stornes I. B. Williams, Granite Falls.

PATTERSON—J. V. Holloway, R. A. Woods, Ames Stone, Patterson.

LITTLE RIVER—J. Finley Stelle, Lenoir, R. F. D. No. 2; William Winkler, Downs-ville; Jno. H. Jones, Petra.

KINGS CREEK—H. M. Berch, Lenoir, R. F. D. No. 1; L. H. Earnest, Wm. Smith, Kings Creek.

LENOIR—J. C. Curlee, Lenoir; G. P. Kaylor, Hartland; H. L. Houck, Lenoir.

NORTH CATAWBA—A. G. Carpening, Cora; R. J. Bush, John Bradley.

GLOBE—Walter Curtis, Globe; W. P. Coffey, W. H. Gragg.

YADKIN VALLEY—R. G. Thompson, Buffalo Cove; W. W. Turnmire, J. C. Cook, Yadkin Valley.

### Public School Teachers.

Miss Dora Anderson, Lenoir, Route 4.

Miss Anna Curtis, Hartland.

J. A. Tolbert, Gamewell and Rhodhiss.

Miss Estelle Coffey, Gamewell.

Miss Addie McNary, Lenoir.

Miss Frances Isbell, Lenoir.

W. L. Winkler, Lenoir, route 1.

J. P. Winkler, Lenoir, Route 1.

Jas. H. Isbell, Kings Creek, Route 1.

Vester Cobb, Kings Creek, Route 1.

Miss Cora Greer, Kings Creek, Route 1.

V. H. Beach, Kings Creek, Rout 1.

A. B. Oxford, Tozo.

Miss Dora Rowe, Lenoir, Route 2.

H. M. Beach, Lenoir, Route 1.

Miss Lelia Satterwhite, Lenoir, Route 2.

Miss Hattie Greer, Draco.

Miss Delia Blair, Lenoir, Route 2.

Janne Reid, Dealville, Route 1.

J. B. Echard, Dealville, Route 1.

Miss M. L. Satterwhite, Granite Falls.

Miss Viola Love, Granite Falls.

Miss Iose Anderson, Granite Falls.

Miss Ella Kirby, Granite Falls.

Miss McCracken (care H. S. Smith, Petra.)

Robert Williams, Granite Falls.

Jas. A. Harper, Granite Falls, Route 2.

Miss Dora Anderson, Lenoir.

J. C. Ervin, Lenoir, Route 4.

E. B. Phillips, Hudson.

H. H. Crisp, Lenoir.

W. C. Crisp, Patterson.

Miss H. A. Laxton, Patterson.

R. L. Miller, Finley.

H. L. Bolick, Ridsen.

Miss Bertha Steele, Ridsen.

A. M. Mast, Rufus.

Miss Lizzie Glass, Ridsen.

Miss Maggie Kincaid, Collettsville.

M. E. Goodman, Patterson.

J. U. Teague, Collettsville.

Miss Dora Tuttle, Gamewell.

Miss Annie White, Collettsville.

Miss Maggie Kincaid, Collettsville.

Miss Anna Estes, Collettsville.

Miss Katie Deal, Naoma.

Miss Fannie Worsham, Mortimer.

Rev. E. D. Crisp, Globe.

G. L. Andrews, Globe.

Miss M. N. Perkins, Upton.

G. B. Goodman, Globe.

Miss Maude Torrence, Gragg.

Miss Blackburn, care J. S. Stewart, Lin-ville.

### Ministers and Churches.

METHODIST—H. H. Jordan, Lenoir; W.

E. Poovey, Lenoir, J. M. Price, Granite

Falls; J. L. Wolfe, Granite Falls; M. A.

Holler, Hudson; D. H. Coman, Lenoir.

BAPTIST—W. N. Cook, Lenoir; E. D.

Crisp, Lenoir; I. C. Miller, Buffalo Cove;

D. L. Miller, Saw Mill; W. W. Conaway,

Granite Falls; George H. Church, Lenoir;

J. A. White, Lenoir; J. T. Shell, Petra; H.

C. Marley, Lenoir.

SECOND ADVENTIST—I. W. Thomas, J.

F. Crisp, Rhodhiss; W. R. Cottrell, Lenoir;

G. D. Sherrill, Lenoir, R. F. D. No.

1; R. L. Isbell, Lenoir.

### Physicians not in Towns.

G. H. Carter, Blackstone.

Gamewell Flowers, Gunpowder.

### Schools and Academies.

HUDSON ACADEMY—E. B. Phillips,

Principal, Hudson.

GLOBE ACADEMY—No Principal.

KING'S CREEK ACADEMY—No Prin.

### Furniture Manufacturers.

Harper Furniture Co.

Chices-McCall Furniture Co.

### Merchants not in Towns.

J. M. Smith, Baton.

W. M. Smith, Baton.

G. W. Smith, Baton.

R. S. Carlton, Meadow Hill.



**I. R. Coffey, Hartland.**  
**F. B. Moore & Sons, Globe.**  
**Gwyn Harper M'fg Co., Patterson.**  
**J. R. Hagaman, Patterson.**  
**E. T. Hlickman, Hudson.**  
**W. J. Harrington, Blackstone.**  
**S. G. Livingston, Draeo.**  
**M. G. Cloer & Co., Hudson.**  
**E. L. Curtis & Co., Patterson.**  
**W. A. McCall, Finley.**  
**S. A. McCall, Hohart.**  
**J. T. Parlier & Co., Kings Creek.**  
**S. L. Patterson & Co., Yadkin Valley.**  
**G. W. Sherrill, Gunpowder.**  
**H. S. Smith, Pe.era.**  
**M. K. Thompson, Gamewell.**

**J. R. Swanson, Hibriten.**  
**G. M. Icenhour, Kings Creek.**  
**W. H. Lavton, Kings Creek.**  
**R. E. Mcall, Batcn.**

**LENGIR.**

Incorporated in 1851.  
 Population, about 2,500.  
 Value real estate, \$200,451.  
 Value personal property, \$307,577.  
 No. white polls, 270.  
 No. colored polls, 60.  
 Tax Rate: 60c. on \$100; \$1.80 on poll.

**Town Officers.**

Election is held annually.  
**MAYOR**—M. E. Shell.  
**CLERK**—O. P. Lutz.  
**TREASURER**—O. P. Lutz.  
**TAX COLLECTOR**—J. W. Tolbert.  
**CITY PHYSICIAN**—W. P. Ivey.  
**S'PT. FIRE DEPT.**—G. F. Harper.  
**CHIEF OF POLICE**—J. W. Tolbert.  
**BOARD OF ALDERMEN**—M. E. Shell, O. P. Lutz, V. D. Guire, J. E. Martin.  
**POSTMASTER**—T. F. Sehorn.  
**EXPRESS AGENT**—H. C. Martin.  
**R. R. AGENT**—O. D. Anderson.

**Cemeteries and Supts.**

Belle View Cemetery, M. E. Shell, Supt.

**Ministers and Churches.**

**BAPTIST**—George H. Church, Pastor.  
**EPISCOPAL**—Rev. Mordcy, Rector.  
**METHODIST**—D. Vance Price, Pastor;  
**PRESBYTERIAN**—D. P. McGeachy, Pastor.

**Hotels and Boarding Houses.**

Watauga Hotel.  
 Jones House.  
 Bush House.  
 Horton House.  
 Martin's.

**Schools and Academies.**

**DAVENPORT FEMALE COLLEGE**—Dr. C. C. Weaver, President. Faculty—Miss Laura Norwood, Prof. Nunvar, Miss Lizzie Parker, Miss Lena Tuttle, Miss McCoy, Miss Nannie Weaver, Miss Edna Holsclaw, Miss Leah, Miss Crandall, Miss Lake.

**WEAVER SCHOOL**—Anderson Weaver, Principal; Robinson and W. E. Poovey, Assistants.

**LENOIR ACADEMY**—J. A. White, Principal; Prof. Will Beach, Assistant.

**Agricultural Implements.**

Henkel Live Stock Co.  
 Powell & Goforth.  
 Bernhardt Hardware & Furniture Co.

**Architects.**

P. L. Baker.  
 E. A. Poe.  
 Triplett & Halsclaw.

**Banks and Bankers.**

**BANK OF LENOIR**—G. W. F. Harper, Pres.; J. H. Bcall, Cashier. Capital stock, \$10,000; Surplus and Profits, \$26,000.  
**FIRST NAT. BANK**—T. J. Lutz, Pres.; O. P. Lutz, Cashier. Capital stock, \$50,000; Surplus and Profits, \$3,161.91.

**Barber Shops.**

P. A. Anderson.  
 J. R. Wilson.  
 T. W. Shell.

**Bicycle Dealers.**

Bernhardt Hardware and Furniture Co.  
**Building & Loan Associations.**  
 Citizens Building and Loan Association.

**General Merchandise.**

Moore Bros.  
 H. T. Newland.  
 M. M. Courtney.  
 R. G. Courtney.  
 Cloyd & Johnson Co.  
 W. H. Jones.  
 W. Stein.  
 Hollifield & Son.  
 T. C. Wakefield.  
 J. A. Bush, Jr.

**Butchers and Dealers in Cattle.**

W. H. Jones.  
 J. A. Bush, Jr.  
 Harve Austin.

**Blacksmith Shops.**

J. A. Allan.  
 T. P. Winkler.  
 A. J. Conley.

**Boot and Shoe Shops.**

W. R. Stine.  
 H. J. Pearson.  
 H. C. Marley.  
 Jim Powell.

**Brick M'frs and Dealers.**

John M. Powell.  
 Lenoir Brick and Tile Co.

**Contractors and Builders.**

Poe & Otter.  
 J. K. Watson.  
 P. L. Baker.  
 Triplett Bros.

**Flour, Corn and Feed Dealers.**

W. J. Palmer.

**Furniture Dealers.**

Bernhardt Hardware & Furniture Co.  
 M. M. Courtney.

**Clothing, Hats and Men's Furnishings.**

J. W. Self.

**Cotton Mills.**

LENOIR COTTON MILL—M. M. Courtney,  
Pres.; J. D. Moore, Secretary and Treas-  
urer; J. O. White, Superintendent.

**Dealers in Carriages.**

Bernhardt Hardware-Furniture Company.  
Henzel Live Stock Co.

**Dentists.**

L. G. Reid.  
Ed. W. Moore.

**Doctors.**

A. A. Kent.  
W. P. Ivey.  
C. L. Wilson.  
L. H. Coffey.  
C. B. McNary.  
C. J. Mattocks.

**Druggists.**

J. E. Shell & Co.  
A. A. Kent.

**Dress-Makers.**

Mrs. J. R. Wilson.  
Miss Meta McRary.

**Flour, Corn and Feed Mills.**

Lenoir Mills.

**Furniture Dealers.**

M. M. Courtney.  
Bernhardt Hardware & Furniture Co.

**Hardware and Ag'l Implem'ts.**

Bernhardt Hardware and Furniture Co.

**Insurance Agencies.**

A. N. Todd.  
W. L. Minish.  
J. H. Beall.  
J. G. Hall & Son.  
Lenoir Real Estate & Insurance Co.

**Job Printing Offices.**

Topic.  
Weekly News.  
F. F. Smith.

**Lawyers.**

Edmund Jones.  
Lawrence Wakefield.  
W. H. Bower.  
W. C. Newland.  
M. N. Harshaw.  
Mark Squires.  
O. J. Moore.  
J. W. Whistnant.

**Lumber M'rs and Dealers.**

W. H. Craddock.  
Wilson Lumber & Milling Co.  
J. M. Bernhardt.

**Masons and Builders.**

J. W. Sudderth.  
C. M. Sigmon.  
John Campbell.  
R. C. Campbell.

**Newspapers and Editors.**

TOPIC—T. N. Locke, Editor.  
WEEKLY NEWS—H. C. Martin, Editor.

**Painters.**

Ed. Corley.  
J. Henry Bush.

**Real Estate Agents.**

Lenoir Realty & Insurance Co.

**Retail Grocers.**

Harrison & Co.  
W. S. Miller.

W. M. Hollifield.  
Wilson & Harris.  
W. R. Stine.  
W. H. Jones.  
J. A. Bush, Jr.

**Sales and Livery Stables.**

Henkel Live Stock Co.  
Tripiett & Carlton.  
E. Spann.

**Saloons.**

None.

**Shingle Dealers.**

Wilson L. & M. Co.  
Cloyd & Johnson Company.  
Lenoir Mills.

**Telegraph Offices and M'grs.**

WESTERN UNION—Miss Eoline Hailey,  
M'gr.

**Telephone Exchanges & M'grs.**

LENOIR TELEPHONE CO.— — Miller,  
Manager.

**Watches and Jewelry**

A. W. Dula.  
D. S. Perry.

**GRANITE FALLS.**

Population, 507.

Value real estate and personal property,  
\$100,000.

No. white polls, 90.

**Town Officers.**

Election is held first Monday in May;  
term of office, 1 year.

MAYOR—W. T. Payne.

CLERK—James O. Terrill.

TREASURER—James O. Terrill.

CHIEF OF POLICE—Mark L. Fisher.

POLICEMEN—C. A. Teague and Lawrence  
Payne, C. S. Starnes.

BOARD OF ALDERMEN—F. R. Tilley, J.  
V. Sherrill, E. E. Cline.

POSTMASTER—E. Starnes.

R. R. AGENT—A. M. Martin.

EXPRESS AGENT—A. M. Martin.

**Ministers and Churches.**

METHODIST—J. R. Wolfe, Pastor.

BAPTIST—J. J. Sherwood, Collettsville,  
Pastor.

LUTHERAN—Rev. Mr. Little, Pastor.

**Schools and Academies.**

GRANITE GRADED SCHOOL—W. P.  
White, Principal.

**Barber Shops.**

G. W. Lefevers.

**Contractors and Builders.**

Charles Rosenberger.  
Payne Bros.

**Druggists.**

Granite Falls Drug Co.

**General Merchandise.**

Moore & Hoke.  
Whisnant & Tilley.  
Starnes & Bowman.  
Sharp & Starnes.  
W. F. Russell.

**Lumber M'f'rs and Dealers.**

DUDLEY LUMBER CO.—Warlick & Whisnant.

**Sales and Livery Stables.**

P. L. Cline.

**Telegraph Offices and M'grs.**

A. M. Martin.

**Telephone Exchanges & M'grs.**

Moore & Hoke.

**CAMDEN COUNTY.**

**County Seat, Camden.**

Formed in 1777 from Pasquotank county. Name derived from the Earl of Camden, a distinguished English statesman.

Area, 280 square miles.

POPULATION: 5,474. White males, 1,690; white females, 1,593. Foreign born, 9. Negro males, 1,086; negro females, 1,105. White males over 21 years, 308; negro males over 21 years, 476. White polls, 539; negro polls, 336.

Value of real estate, \$419,705, decrease of \$43,161 from 1905. Value personal property, \$282,215, decrease of \$5,728 from 1905, including 1,185 horses, 327 mules, 43 goats, 3,613 cattle, 7,608 hogs, 1,494 sheep.

Property listed in 1906 by whites, \$634,571; by negroes, \$67,349.

TAX RATE: County general, 23 2-3c. on \$100; special 13c. on \$100 regular poll, \$2.00; county special poll, 39c.; school special poll, 61c.; total poll, \$3.00; school general 13c. on \$100; school special 20 1-3c. on 100; total, \$1.00 on \$100.

POST OFFICES: BELCROSS, CAMDEN, (c. h.), Indiantown, Lilly, Oldtrap, Rid-  
dle, Shiloh, SOUTH MILLS.

PUBLIC ROADS: The roads of the whole county worked by Old State Law. No. miles, 150.

**RAILROAD, TELEGRAPH AND EXPRESS COMPANIES:**

Norfolk & Southern, 5.00 miles, assessed value .....	\$88,700.81
Old Dominion S. S. Co., ——— miles, assessed value .....	2,142.84
Lake Drummond Canal Company, 12 miles, assessed value .....	200,000.00
Western Union Telegraph Company, 10.00 miles, assessed value.....	638.97
Southern Express Company, 5 miles, assessed value .....	549.25

SUPERIOR COURT: March 4th; September 9th.

**COUNTY OFFICERS.**

CLERK OF THE COURT—J. W. Walston, Shiloh.

SHERIFF—W. L. Forbes, Indiantown.

TREASURER—N. B. Walker, Shiloh.

REGISTER OF DEEDS—Talmon Godfrey, Camden.

CO. SUPT. OF HEALTH—C. G. Ferebee, Shiloh.

SUPT. CO. HOME—M. B. Sawyer, Camden.

CO. SUPT. OF SCHOOLS—E. T. Burgess, Shiloh.

CO. BOARD OF EDUCATION—G. H. Riggs, (chm.), South Mills; P. W. Stevens, Shiloh; E. K. Sawyer, Belcross.

CO. COMMISSIONERS—Charles Norris, (chm.), South Mills; D. N. Bray, Shiloh; S. E. Overby, Belcross.

CO. BOARD OF ELECTIONS—A. Sawyer, (chm.), Belcross; W. P. Barco, Shiloh; M. D. Burgess, Oldtrap.

EXPRESS AGENTS—C. S. Sawyer, Camden; Blanche B. Ferebee, Belcross.

R. R. AGENT—Blanche B. Ferebee, Belcross.

CONSTABLES—Shiloh Township, W. F. Barco, Shiloh; South Mills, Geo. Norris, South Mills; Court House, C. G. Ethridge, Camden (C. H.)

**Justices of the Peace.**

SHILOH TOWNSHIP—W. M. Forbes, Shiloh; D. F. Bartlett, Shiloh; J. B. Burgess, Oldtrap; J. E. Cooke, Indiantown.

COURT HOUSE—S. E. Overby, Belcross; T. B. Boushell, Belcross; W. E. Whaley, Camden.

SOUTH MILLS—W. H. Abbott, J. M. Whitson, J. P. Foster, John B. Williams, J. D. Gordan, South Mills.

**Public School Teachers.**

Miss Louise X. Ferebee, Shiloh.  
W. I. Halstead, South Mills.  
Miss Dorothea Sawyer, South Mills.  
J. A. Whitehead, South Mills.  
Miss Sue C. Galloway, Lilly.  
Miss Bertha Brothers, Lilly.  
Miss Mary Elliott, Camden.  
Miss Clintonia Cartwright, Camden.  
Miss Sarah Hobson, Camden.  
Miss Essie Ferebee, Camden.  
Miss Mary Bell, Belcross.  
W. J. Burgess, Shiloh.

D. H. Tillett, Shiloh.  
 C. B. Garrett, Shiloh.  
 E. T. Burgess, Shiloh.  
 Miss Mary A. Forbes, Shiloh.  
 Silas Forbes, Oldtrap.  
 M. N. Toxey, Oldtrap.  
 M. P. Jennings, South Mills.  
 Miss Eula Browning, South Mills.  
 Miss Sarah Harris, Lilly.  
 Miss Bettie Galloway, Belcross.  
 Miss Emma Pegram, Indiantown.

#### Ministers not in Town.

BAPTIST—R. R. Overby, W. E. Wright,  
 Belcross; S. F. Bristow, Shiloh.

#### Schools and Academies.

SHILOH ACADEMY—D. H. Tillett, Prin.,  
 Shiloh.

OAK RIDGE ACADEMY—E. T. Burgess,  
 Prin., Shiloh.

OLD TRAP ACADEMY—M. P. Jennings,  
 Prin., Oldtrap.

SANDY HOOK ACADEMY—C. B. Garrett,  
 Prin., Shiloh.

#### Cotton Gins.

N. W. Stevens, Camden.  
 L. M. Sawyer, Camden.  
 J. W. Taylor, South Mills.  
 W. J. Cowell, Shiloh.  
 A. Sawyer, Belcross.  
 M. B. Torksey & Son, Shiloh.  
 Burgess & tchell, Oldtrap.

#### Hotels and Boarding Houses.

Mrs. M. B. Hughes, Prop., Camden.

#### Blacksmith Shops.

D. M. Cartwright, Shiloh.  
 W. B. Sanderlin, Riddle.  
 Oscar Whaley, Camden.  
 J. W. Johnson, South Mills.  
 W. P. Barco, Shiloh.  
 C. W. Jones, South Mills.  
 Charles Norris, South Mills.  
 Ben Ferebee, South Mills.

#### Contractors and Builders.

Eugene Small, South Mills.  
 W. S. Forbes, Camden.  
 J. B. Burgess, Oldtrap.  
 A. G. Barco, Shiloh.  
 D. F. Bartlett, Shiloh.  
 C. M. Sawyer, South Mills.

#### Doctors.

J. L. Lister, South Mills.  
 W. W. Sawyer, Shiloh.  
 Celus G. Ferebee, Shiloh.  
 L. M. Sawyer, Camden.

#### Grist Mills.

N. W. Stevens, Camden.  
 W. J. Cowell, Shiloh.  
 A. Sawyer, Belcross.  
 Burgess & Mitchell, Oldtrap.  
 Bernard & Forbes, Riddle.

#### General Merchandise.

Forbes, Mitchell & Co., Oldtrap.  
 B. C. Needham, Oldtrap.

J. H. Sawyer, Indiantown.  
 A. Sawyer, Belcross.  
 Prichard & Sanderlin, Belcross.  
 W. M. Forbes, Shiloh.  
 W. J. Cowell, Shiloh.  
 T. F. Bartlett, Shiloh.  
 T. S. Robertson, Belcross.  
 C. G. Etheridge, Camden.  
 W. E. Whaley, Camden.  
 L. M. Sawyer, Camden.  
 J. W. Taylor, South Mills.  
 G. H. Riggs, South Mills.  
 John Spence, South Mills.  
 E. Forbes, Riddle.  
 W. G. Wright, Shiloh.  
 Sawyer & Godfrey, Camden.  
 M. B. Torksey & Son, Shiloh.  
 J. A. Henry, Riddle.  
 W. I. Halstead, South Mills.  
 R. T. Burgess & Son, Oldtrap.  
 G. C. Waiker, Indiantown.

C. S. Williams, South Mills.  
 Grandy Sawyer, South Mills.  
 C. L. Ferrell, Shiloh.

#### Shuck Factories.

J. W. Taylor & Co., South Mills.

#### Saloons.

None in County.

#### SOUTH MILLS.

MAYOR—D. E. Williams.  
 CLERK—W. R. Dozier.  
 TREASURER—J. F. Foster.  
 CHIEF OF POLICE—Geo. W. Norris.  
 BOARD OF ALDERMEN—W. S. Bartlett,  
 C. H. Spencer, J. L. Lister.

#### Schools and Academies.

SOUTH MILLS ACADEMY—M. P. Jen-  
 nings, Principal; Miss Eula Brown, Assis-  
 tant.

#### Ministers and Churches.

METHODIST—D. L. Earnhardt, Pastor.  
 BAPTIST—J. B. Ferebee, Pastor.

#### Hotels and Boarding Houses.

R. A. Bullock.  
 W. S. Bartlett.

#### Druggists.

Dr. J. L. Lister.

#### Lawyers.

C. H. Spencer.

#### Millinery and Fancy Goods.

Mrs. India Bartlett.  
 Mrs. J. A. Whitehead.  
 Mrs. W. R. Dozier.

#### Saw Mills.

J. G. Etheridge, South Mills.  
 W. S. Jones, South Mills.  
 E. P. Brock.  
 M. P. Jennings, Oldtrap.

# CARTERET COUNTY.

County Seat, Beaufort.

One of the original precincts granted by Charles II. to Lords Proprietors. Name derived from Sir George Carteret, who was one of the Lords.

Area. 520 square miles.

Population, 11,811. White males, 4,844; white females, 4,800. Foreign born, 28. Negro males, 991; negro females, 1,136. White males over 21 years, 2,475; negro males over 21 years, 457. White polls, 1,848; negro polls, 294.

Value of real estate, \$1,169,479, increase of \$56,956 over 1905. Value personal property, \$590,676, increase of \$40,637 over 1905, including 1,694 horses, 224 mules, 96 goats, 5,987 cattle, 9,864 hogs, 1,195 sheep.

Property listed in 1906 by whites, \$1,742,172; by negroes, \$66,138.

No. schools, white, 37; colored, 7.

TAX RATE: 66 2-3c. on \$100 and \$2.00 on poll.

POST OFFICES. Atlantic, BEAUFORT, (c. h.), Bettie, Gloucester, Bogue, Cedar-point, Davis, Harkers Island, Harlowe, Hollywood, Kuhns, Lola, Lukens, Lupton, Marshallberg, Merrimon, MOREHEAD CITY NEWPORT, Otway, Paradise, Peletier, Portsmouth, Roe, Smyrna, Stacy, Stella, Straits, Wildwood, Winthrop.

PUBLIC ROADS: Worked by Old State Law. No. miles, 150.

RAILROAD, TELEGRAPH AND EXPRESS COMPANIES.

Atlantic & North Carolina, 15.74 miles, assessed value .....	\$118,610.90
Western Union Telegraph, assessed value....	2,561.58
Southern Express Company, 16.00 miles, assessed value .....	1,757.50
Morehead City Telephone Company, assessed value .....	800.00
Beaufort, Morehead City & Ocracoke Steamship Co., assessed value .....	9,800.00
Home Telephone & Telegraph Co., assessed value .....	1,000.00
Beaufort Telephone Co., assessed value .....	2,500.00

SUPERIOR COURT: March 11th; October 14th.

## COUNTY OFFICERS.

CLERK OF COURT—T. C. Wade.

SHERIFF—S. P. Hancock.

REGISTER OF DEEDS—W. L. Arrington.

TREASURER—A. Thomas.

CORONER—C. S. Maxwell.

SURVEYOR—E. D. Hardesty.

STANDARD-KEEPER—L. H. Forlaw.

CO. SUPT OF HEALTH—W. E. Headen.

CO. SUPT. OF ROADS—Magistrates, Supervisors.

CO. SUPT. SCHOOLS—L. B. Ennctt, Cedar Point.

CO. BOARD OF EDUCATION—O. N. Mason, (chm.), Harlowe; J. R. Morris, Atlantic; D. W. Morton, Beaufort.

CO. COMMISSIONERS—T. D. Webb, (chm.), Morehead City; D. Pierce, Beaufort; W. R. Hancock, Straits; J. M. Robinson, Atlantic; M. C. Parker, Bogue.

CO. BOARD OF ELECTIONS—David Pierce, (chm.), Beaufort; T. D. Hewitt, Newport; Y. Z. Newberry, Morehead City.

## Justices of the Peace.

WHITE OAK—SHIP—S. M. Rhue, Peletier; L. B. Sanders, Bogue; L. B. Ennctt, Cedar Point; W. C. Bell, Bogue.

NEWPORT—G. W. Guthrie, Harlowe; J. T. Dennis, Newport; A. L. Wilson, Newport; J. C. Graham, Beaufort;

MOREHEAD—I. B. Willis, Morehead

City; W. T. Pelletier, Wildwood; Edwin Willis, Morehead City.

BEAUFORT—W. F. Dill, Beaufort; M. R. Springle, Beaufort; D. E. Langdale, Beaufort.

MERRIMON—H. V. Nelson, Merrimon; W. E. Salter, Merrimon; H. T. Banks, Lukens. STRAITS—Wm. Hancock, Beaufort; Van Salter, Bettie.

SMYRNA—H. E. Frisby, Davis; H. B. Bell, Smyrna; Artony Willis, Smyrna.

HUNTING QUARTERS—T. L. Goodwin, Roe; Thomas Chadwick, Wit.

## Public School Teachers.

Irvin W. Russell, Beaufort.  
Mrs. Lillian Foreman, Beaufort.  
Miss Mamie Pelletier, Beaufort.  
Miss Lena Hellen, Beaufort.  
J. R. Jennctt, Beaufort.  
M. A. Hill, Beaufort.  
Mrs. Mamie Hellen, Beaufort.  
Miss Cora Delemar, Beaufort.  
Miss May Hellen, Beaufort.  
Miss Annie H. Klein, Morehead City.  
Miss Katie Gaskill, Morehead City.  
W. C. Murdoch, Wildwood.  
Hugh Murdoch, Wildwood.  
Miss Annie L. Taylor, Harlowe.  
Miss Mary Weeks, Peletier.  
R. C. Holton, Atlantic.  
Miss Lucy Linton, Atlantic.

Miss Annie Haskett, Newport.  
 Miss Georgia Haskett, Newport.  
 Miss Mary Kilpatrick, Atlantic.  
 Miss Viletta Jacoby, Marshallberg.  
 Miss Ida Savage, Straits.  
 Mrs. J. L. Savage, Straits.  
 Miss Florence Parker, Newport.  
 Miss Eva E. Bell, Newport.  
 Miss Carrie Ewell, Beaufort.  
 Harry Styron, Davis.  
 Miss Margaret Enneth, Cedar Point.  
 Miss Elizabeth Enneth, Cedar Point.  
 Miss Beatrice Weeks, Stella.  
 Sam Leffers, Gloucester.

#### Ministers not in Towns.

NORTHERN METHODIST—W. Q. A. Graham, Paradise; M. L. Chapel, Morehead City.

METHODIST—F. S. Becton, Atlantic.

FREE WILL BAPTIST—John W. Sewell, J. B. Russell, W. W. Lewis, Beaufort; Denard Garner, Lafayette Garner, Newport.

#### Physicians not in Towns.

C. N. Mason, Harlowe.  
 W. T. Paul, Atlantic.  
 Richard Leffers, Straits.  
 J. W. Sander, Bogue.  
 L. C. Adams, Atlantic.  
 D. S. George, Marshallberg.

#### Schools and Academies.

MARSHALLBERG ACADEMY—C. M. Levister, Principal; J. G. Spence, Annie Fales, Blanche Jacoby, Sallie Johnson, Cora Heath, Assistants.

#### Clams.

D. S. Sanders, Beaufort.  
 Beaufort Fish Co., Atlantic.  
 Ben May, Beaufort.  
 M. C. Holland, Beaufort.  
 M. B. Gowdy, Beaufort.  
 H. T. Potter, Beaufort.  
 T. H. Patterson, Beaufort.

#### Cotton Gins.

J. W. Saunders, Bogue.  
 T. M. Thomas, Manager, Beaufort.  
 Mrs. Nat Porter, Manager, Harlowe.  
 Sanders & Norris, Beaufort.  
 A. Lee, Winthrop.  
 J. C. Graham, Harlowe.  
 J. W. Pelletier, Stella.

#### Fish and Oyster Dealers.

J. H. Potter & Son, Beaufort.  
 Taylor & Duncan, Beaufort.  
 Beaufort Fish Co., Atlantic.  
 M. C. Holland, Beaufort.  
 Ben May, Beaufort.

#### Fish and Oyster Factories.

A. T. Willis, Manager, Smyrna.  
 K. B. Stewart, Manager, Bogue.  
 B. D. Bell, Beaufort.  
 Dawson & Taylor, Beaufort.

#### Merchants not in Towns.

Wm. Kuhor, Stella.  
 J. W. Pelletier, Stella.  
 P. A. Koonce, Stella.  
 W. W. Buck, Pelletier.

Alonzo Guthrie, Newport.  
 S. J. Sanders, Bogue.  
 F. Sanders, Agt., Bogue.  
 C. W. Smith, Bogue.  
 R. W. Jones & Co., Bogue.  
 M. Smith, Wildwood.  
 P. E. Watson, Wildwood.  
 M. E. Tolson, Wildwood.  
 W. Q. A. Graham, Mansfield.  
 Laura Smith, Morehead City.  
 M. E. Murdock, Wildwood.  
 S. L. Simpson, Beaufort.  
 J. T. Norris, Beaufort.  
 J. B. Russell, Beaufort.  
 Thomas Dudley, Beaufort.  
 B. F. Merrill, Beaufort.  
 Dula Salter, Winthrop.  
 A. Lee, Winthrop.  
 O. G. Bell & Co., Harlowe.  
 J. R. Bell, Agt., Harlowe.  
 T. M. Thomas, Beaufort.  
 Tyre Moore, Sr., Beaufort.  
 A. L. Guthrie, Marshallberg.  
 Charles Hancock, Harkers Island.  
 O. B. Fulford, Harkers Island.  
 James Wade, Harkers Island.  
 Pamlico Lumber Co., Lukens.  
 A. F. Arthur, Beaufort.  
 D. Goulding, Otway.  
 G. C. Chadwick, Straits.  
 Watson Lawrence, Otway.  
 J. F. Lewis, Otway.  
 Sterling & Way, Marshallberg.  
 M. G. Lewis, Marshallberg.  
 J. B. Lewis, Marshallberg.  
 A. T. Willis & Bro., Smyrna.  
 R. W. Piner, Smyrna.  
 G. Davis, Smyrna.  
 H. B. Bell, Smyrna.  
 W. Babbitt, Davis.  
 E. C. Willis, Davis.  
 A. F. Davis, Davis.  
 Charles Mason & Bro., Atlantic.  
 M. Robinson, Stacy.  
 W. P. Mason, Stacy.  
 F. P. Davis, Davis.  
 Wallace Willis, Wit.  
 E. Nielson, Wit.  
 Wm. Fulcher, Stacy.  
 L. W. Mason, Stacy.  
 Taylor Bros., Wit.  
 W. H. Goskill, Wit.  
 J. E. Taylor, Wit.  
 Mason Nelson & Co., Atlantic.  
 M. Lee, Atlantic.  
 W. M. Hill, Atlantic.  
 Charles Hill, Atlantic.  
 S. E. Hamilton & Bro., Atlantic.  
 A. M. Fulcher, Atlantic.  
 J. R. Emery, Lupton.  
 J. A. Lupton, Lupton.  
 Josiah Daniels, Roe.  
 W. Daniels, Roe.  
 A. R. Styron, Portsmouth.  
 Alex Robinson, Portsmouth.  
 Joseph Dixon, Portsmouth.  
 E. R. Gaskill, Lupton.  
 Milton Lee, Atlantic.  
 Saml. Leffers, Straits.  
 Mrs. L. A. Chadwick, Straits.  
 C. P. Gillikin, Otway.  
 A. Lewis, Stacy.

**BEAUFORT.**

Incorporated in 1721.  
 Population, 2,195.  
 Value real estate, \$250,000.  
 Value personal property, \$110,000.  
 No. white polls, 269.  
 No. negro polls, 101.

Tax Rate: 50c. on \$100 and \$1.50 on poll; other purposes, \$1.20 on poll.

**Town Officers.**

Election held first Monday in May; term of office, 2 years.

MAYOR—W. F. Dill.  
 CLERK—B. J. Bell.  
 TREASURER—A. T. Gardner.  
 TAX COLLECTOR—John H. Skarren.  
 ATTORNEY—Charles L. Abernethy.  
 STANDARD-KEEPER—L. H. Forlaw.  
 SUPT FIRE DEPT.—C. V. Roberson.  
 CHIEF OF POLICE—John H. Skarren.

BOARD OF ALDERMEN—C. P. Dey, L. H. Forlaw, W. H. Taylor, W. Harvey Ramsey, W. F. Dill, W. P. Smith, A. T. Gardner, B. J. Bell.

BOARD OF AUDIT AND FINANCE—C. P. Dey, W. H. Taylor, W. P. Smith.

CITY SCHOOL COMMITTEE—B. J. Bell, Richard Felton, C. P. Dey.

POSTMASTER—W. A. Mace.  
 EXPRESS AGENT—A. H. Webb.  
 RAILROAD AGENT—Seth Gibbs.

**Cemeteries and Supts.**

BEAUFORT CEMETERY ASSOCIATION—H. D. Norcom, President.  
 LIVE OAK CEMETERY—Alonzo Thomas, Superintendent.

**Ministers and Churches.**

BAPTIST—No Pastor.  
 EPISCOPAL—No Rector.  
 METHODIST—J. H. Frizelle, Pastor.  
 FREE WILL BAPTIST—John W. Sewell, Pastor.

**Schools and Academies.**

BEAUFORT HIGH SCHOOL—Miss Sallie Duncan, Principal.  
 ST. PAUL'S—W. S. Jackson, Supt.; Mrs. N. P. Geffray, Sec. and Treas.

**Hotels and Boarding Houses.**

Davis House.  
 Russel House.  
 Richardson House.  
 T. J. Ewell.  
 Norcom House.

**Agricultural Implements.**

A. Thomas.  
 H. C. Jones.  
 Hancock, Smith & Co.  
 W. W. Lewis.  
 Gaskill & May.

**Banks and Bankers.**

BEAUFORT BANK—T. A. Uzzell, Pres.; Thomas Thomas, Cashier. Capital, \$100,000; surplus and Profits, \$5,700.

**Blacksmith Shops.**

Jere Fisher (col.)

**Barber Shops.**

Whitehurst & Congleton.

W. J. Rice.  
 John Wolfe.

**Butchers and Dealers in Cattle.**

C. D. Rice  
 Thomas Noe.  
 J. B. Jones & Son.  
 Hancock, Smith & Co.  
 R. Chadwick.

**Books and Stationery.**

C. P. Dey.

**Brick M'f'rs and Dealers.**

James C. Graham.

**Bakers.**

C. A. Clawson.

**Canned Goods.**

Little Neck Clam Co.  
 Atlantic Packing Co.

**Contractors and Builders**

Isaac Noe.  
 Richard Rice.  
 H. D. Norcom.  
 C. Guthrie.  
 C. L. Adair.  
 T. E. Adair.  
 Jno. Chaplain.

**Caske+ M'f'rs and Dealers.**

Beaufort Collin Co.

**Collector of Customs.**

C. D. Jones.

**Cotton Buyers and Brokers.**

T. M. Thomas.  
 D. S. Sanders.

**Dentists.**

Frank Staton.

**Doctors.**

F. M. Clark.  
 C. L. Duncan.  
 George Davis.  
 C. S. Maxwell.  
 A. B. Chapin.

**Druggists.**

Beaufort Drug Co.  
 George Davis.  
 A. B. Chapin.

**Dealers in Ice.**

J. H. Potter.

**Fish and Oyster Factories.**

Dey & Bro. Managers.  
 Chadwick & Caffrey, Managers.  
 B. J. Bell, Manager.

**General Merchandise.**

Beaufort Fruit & Candy Co.  
 Beaufort Drug Co.  
 M. Chaplain.  
 D. B. Congleton.  
 James Congleton.  
 C. A. Clawson.  
 C. A. Clawson, Jr.  
 Dickinson & Bro.  
 W. F. Dill.  
 Dey & Bro.  
 L. H. Forlaw.  
 Guthrie & Co.  
 H. C. Jones.  
 J. F. Johnson.  
 C. D. Jones & Bro.  
 L. J. Noe.  
 C. D. Rice.

Star Fargain House.  
D. S. Sanders.  
J. S. Smith.  
A. Thomas.  
W. W. Lewis.  
Samuel Whitehurst.  
H. A. Whitehurst.  
N. W. Taylor.  
Hancock & Smith.  
D. Gold.  
J. C. Delamar.  
N. L. Carrow.  
Joseph Weeks.  
J. M. Congleton.  
Geo. Lupton.  
H. B. Clark.  
Simmons & Hollowell.  
C. P. Dev.  
J. B. Jones.  
A. Thomas.  
John Henry (col.)  
John B. Stanley, col.

#### Insurance Agencies.

B. J. Bell.  
T. J. Ewell.  
Thos. Thomas.  
Albert I. Lewis. (Marine Insurance.)

#### Lawyers.

Charles L. Abernethy.  
J. F. Duncan.  
M. L. Davis.

#### Laundry.

Ah Ming.

#### Masons and Builders.

W. S. Robinson.

#### Music Teachers.

Miss Bessie Davis.  
Miss Lucy Davis.

#### Millinery and Fancy Goods.

Guthrie & Co.  
Mrs. Christine Moore.  
D. S. Sanders.

#### Oil Dealers.

W. F. Dill.

#### Painters.

B. L. Robinson.  
Fred King.  
W. Harvey Ramsey & Son.  
Will Skarren.

#### Produce Dealers.

S. P. Hancock.  
D. Pierce.  
Becky Shaw.  
C. A. Clawson, Jr.  
Chas. Rice.  
G. A. Lupton.

#### Real Estate Agents.

D. W. Morton.

#### Shoe Shops.

A. A. Lloyd.  
C. A. Oden, (col.)

#### Tailor Establishments.

H. W. Fuller.

#### Telegraph Offices and M'grs.

Western Union.

#### Telephone Exchanges & M'grs.

Government system Beaufort to Cape  
lookout.  
Home Telephone & Telegraph Co.  
Beaufort Telephone Co.

#### Wholesale Grocers.

Beaufort Grocery Co.  
I. Ramsey.

#### Wood-Working Shops.

W. V. Geoffrey.  
Rice & Whitehurst.

#### MOREHEAD CITY.

Population, 1,900.  
Incorporated in 1861.  
Value real estate and personal property, \$378,322.  
No. white polls, 240.  
No. negro polls, 165.  
City owns electric light plant.  
Tax Rate: City poll, \$2.00; city purposes, 66 2-3c. on \$100.  
Election is held first Monday in May; term of office, 2 years.

#### Town Officers.

MAYOR—C. S. Wallace.  
CLERK—S. W. Wade.  
TREASURER—S. W. Wade.  
TAX COLLECTOR—W. C. Piner.  
CHIEF OF POLICE—W. C. Piner.  
BOARD OF ALDERMEN—W. M. Webb,  
John F. Bell, L. L. Leary, J. J. Royal.  
COMMISSIONER—R. W. Taylor.  
POSTMASTER—A. S. Willis.  
EXPRESS AGENT—A. H. Webb.

#### Ministers and Churches.

BAPTIST—R. D. Cross, Pastor.  
METHODIST—J. W. Potter, Pastor.  
NORTHERN METHODIST—D. B. Bailey,  
Pastor.

#### Hotels and Boarding Houses.

New Bern House.  
Atlantic Hotel.  
Arendell House.  
H. C. Davis.

#### Cemeteries and Supts.

BAY VIEW—Henry Guthrie.

#### Schools and Academies.

HARRY NORTH SCHOOL—(Methodist)—  
L. Stanford, Prin., Betty; Miss Emma  
Davis, Miss Sallie Benson, Mrs. R. H.  
Klien, Teachers.

MOREHEAD COLLEGIATE INSTITUTE—  
(Baptist)—J. H. Heighleg, Principal; Miss  
Maude Davis, Mrs. Addie Jones, Miss Lucy  
Davis, Teachers.

#### Agricultural Implements.

T. D. Webb.  
R. T. Willis.

#### Architects.

John Bell.

#### Banks and Bankers.

BANK OF CARTERET—R. W. Taylor,  
President; C. V. Webb, Cashier. Capital,  
\$20,000; Surplus and Profits, \$3,000.



**Barber Shops.**

Howard Wade.  
Fred Royall.

**Brokers.**

M. S. Webb.  
W. J. Hales.

**Doctors.**

W. E. Headen.  
K. P. B. Bonner.

**Druggists.**

Morehead City Drug Co.  
Geo. W. Dill.  
W. E. Headen.

**Dentists.**

Frank Staton.

**Butchers and Dealers in Cattle.**

T. W. Lawrence.  
Moore & Willis.

**Blacksmith Shops.**

W. R. Wade.  
Jesse H. Bell.

**Contractors and Builders.**

John F. Bell.  
A. C. Davis.  
Chas. S. Wallace.

**Clams.**

Charles S. Wallace.  
W. L. Arendell.  
D. B. Wade & Son.  
J. M. Arthur.  
R. W. Taylor.

**Clothing, Hats and Men's Furnishings.**

J. B. Morton.  
L. L. Leary.  
D. M. Webb.  
R. T. Willis.

**Commission Merchants.**

W. J. Hales.

**Cabinet-Makers.**

W. A. Howland.

**Casket Manufacturers.**

George W. Dill, Prop.

**Dress-Makers.**

Miss Alberta Mann.  
Miss Stella Piner.

**Flour, Corn and Feed Dealers.**

W. O. Williams.

**Furniture Manufacturers.**

T. D. Webb.

**Fish and Oyster Dealers.**

Charles S. Wallace.  
D. B. Wade & Son.  
E. D. Arthur & Bro.  
R. W. Taylor.  
W. L. Arendell.  
J. M. Arthur.

**Fish and Oyster Factories.**

Chas. S. Wallace—Fish Factory.

**General Merchandise.**

W. A. Ballou.  
T. C. Styron.  
Bell & Co.  
J. B. Morton.  
W. O. Williams.  
D. M. Webb.  
R. T. Willis.  
Needham Willis.  
Morehead City Drug Co.  
Cherry Bros.  
J. D. Phillips & Co.

L. L. Leary.  
W. L. Arendell.  
E. Z. Williams.  
M. S. Webb.  
J. T. Davenport.  
G. M. Barber.  
D. B. Wade, Jr.  
F. P. Fennell, (col.)

**Insurance Agencies.**

A. H. Webb, Sr.  
**Ice Factories and Officers.**  
CARTERET ICE & TRANSPORTATION  
STORAGE CO.—C. S. Wallace, Presi-  
dent; R. W. Taylor, Secretary and Treas-  
urer; Allen Davis, Manager.

**Job Printing Offices.**

The Coaster.

**Lumber Plants.**

W. S. Swindell.

**Medicine Manufacturers.**

WILLIS DYSPEPSIA CURE CO.—J. W.  
Willis, Jr., Proprietor.

LUNG REMEDY—J. H. Mann, Prop.

**Millinery and Fancy Goods.**

Mrs. George V. Bell.  
Miss Matilda Dixon.

**Music Teachers.**

Miss Emma Davis.  
Miss Lucy Davis.

**Newspapers and Editors.**

THE COASTER—J. W. Allen, Editor.

**Paint and Oil Dealers.**

T. D. Webb.  
J. B. Morton.

**Produce Dealers.**

C. S. Wallace.  
J. J. Royal.

**Real Estate Agents.**

T. D. Webb.  
J. H. Mann.

**Shingle Dealers.**

W. O. Williams.  
W. J. Hales.  
W. F. Graham.

**Repair Shops**

Jesse H. Bell.  
W. R. Wade.

**Telephone Companies.**

MOREHEAD CITY TELEPHONE CO.—C.  
S. Wallace, President; W. J. Hales, Sec-  
retary and Treasurer.

**Telegraph Offices and M'grs.**

A. H. Webb, Sr.

**NEWPORT.**

Incorporated in 1867.

Population, 450.

Value real estate, \$32,965.

Value personal property, \$11,286.

No. white polls, 35.

No. colored polls, 22.

TAX Rate—75c. city poll; 35c. on \$100  
personal property.

**Town Officers.**

Election held Tuesday after first Monday  
in May; term of office, 2 years.

MAYOR—J. T. Dennis.

CLERK—C. T. Rogers.

TREASURER—Wm. S. Bell, Jr.

TAX COLLECTOR—W. W. Small.

TOWN COMMISSIONERS—W. S. Bell, C.

T. Rogers, J. E. Perkins, E. H. Hill.  
 POSTMASTER—C. Mann.  
 R. R. AGENT—C. A. Bell.

**Ministers and Churches.**  
 BAPTIST—W. W. Brinson, Pastor.  
 METHODIST—W. A. Piland, Pastor.

**Schools and Academies.**  
 NEWPORT HIGH SCHOOL.  
**Hotels and Boarding Houses.**  
 BELL HOUSE—J. L. Bell, Proprietor.

**Barber Shops.**  
 H. D. Wyatt.  
**Blacksmith Shops.**  
 D. E. Mann.

**Canned Goods.**  
 George N. Ives & Son, Managers.  
**Fruit Dealers.**  
 George N. Ives & Co.

**Doctors.**

L. W. Perkins.  
**Fertilizer Dealers.**

D. N. McCain.  
 Wm. S. Bell.  
**Furniture Dealers.**

C. Mann.  
 I. R. Rogers.  
**General Merchandise.**

P. P. Garner.  
 M. Mann.  
 W. S. Bell, Jr.  
 W. H. Hilliard.  
 J. L. Bell.

**Telegraph Offices and M'grs.**  
 Miss Mary Hewett.

**Sales and Livery Stables.**  
 Y. Z. & A. O. Newberry.  
 L. C. Carroll.

**CASWELL COUNTY.**

**County Seat, Yanceyville.**

Formed in 1777 from Orange county. Name derived from Richard Caswell, who was the first Governor of North Carolina under the Constitution.

Area, 400 square miles.

POPULATION: 15,028. White males, 3,388; white females, 3,441. Foreign born, 6. Negro males, 3,957; negro females, 4,242. White males over 21 years, 1,663; negro over 21 years, 1,647. White polls, 1,008; negro polls, 824.

Value of real estate, \$884,718, increase of \$20,319 over 1905. Value personal property, \$749,965, increase of \$16,317 over 1905, including 1,933 horses, 948 mules, 2 jacks and jennets, 5 goats, 3,568 cattle, 5,870 hogs, 408 sheep.

Property listed in 1905 by whites, \$1,585,426; by negroes, \$98,062.

No. Schools: White, 40; colored, 37. Graded Schools, 1.

TAX RATE: County, 39c. on \$100

POST OFFICE: Allison, Anderson, BLACKWELLS, BLANCH, Corbett, Edgewood, Fitch, Gatewood, Hightowers, Jericho, LEASBURG, Locust Hill, Milesville, MILTON, Osmond, PELHAM, Prospect Hill, Purley, Quick, Ridgeville, Semora, Tony, Topnot, YANCEYVILLE (c. h.).

PUBLIC ROADS: Worked by Old State Law. No. miles, 250.

RAILROAD, TELEGRAPH AND EXPRESS COMPANIES:

Southern Railway 7.10 miles, assessed value.....	\$ 175,520.79
Atlantic & Danville 14.60 miles, assessed value .....	146,000.00
Danville & Western Railway, .93 miles, assessed value .....	3,638.14
Pullman Company, 7.00 miles, assessed value .....	1,100.75
Southern Express Company, 22.45 miles, assessed value .....	2,466.10
Western Union Telegraph Company, assessed value .....	11,265.26
Mebane-Ridgeville Telephone Company, 52.50 miles, assessed value .....	1,230.50
N. C. Telephone Co., assessed value .. .	76.93
American Telephone & Telegraph Co., assessed value .....	2,080.00
Atlantic Postal Telegraph Co., assessed value .....	799.20

Yanceyville & Danville Telephone Co., (not valued.)

SUPERIOR COURT: April 15th; October 14th.

**COUNTY OFFICERS.**

CLERK OF THE COURT—Robert L. Mitchell, Yanceyville.

SHERIFF—A. W. Fitch, Anderson.

REGISTER OF DEEDS—Fred W. Brown,

Yanceyville.

TREASURER—G. H. W. Oakley, Fitch.

CORONER—Dr. M. H. McBryde, Milton.

STANDARD-KEEPER—A. E. Henderson, Yanceyville.

CO. ATTORNEY—A. E. Henderson, Yanceyville.

CO. SUPT. OF HEALTH—S. A. Malloy, Yanceyville.

SUPT. OF CO. HOME—E. B. Barker, Yanceyville.

CO. SUPT. SCHOOLS—George Anderson, Yanceyville.

CO. BOARD OF EDUCATION—W. A. Maynard, Altamahaw, R. F. D. No. 2; T. J. Hatchett, Yanceyville. R. T. Newman, Leasburg.

CO. COMMISSIONERS—T. P. Womack, Yanceyville; S. T. Covington, Semora; Peter M. Somers, Stoney Creek.

CO. BOARD OF ELECTIONS—Q. T. Hackett, Yanceyville; C. J. Yarbrough, Locust Hill; Jas. A. Hurdle. (chm.), Milton.

### Justices of the Peace.

ANDERSON'S TOWNSHIP—J. E. Herndon, L. B. Fitch, Anderson; A. B. Walker, Stoney Creek; J. P. Walker, Jericho.

DAN RIVER—T. S. Harrison, L. P. Goodson, Danville, Va., R. F. D. No. 5; R. T. Wilson, Danville, Va., R. F. D. No. 5.

HIGHTOWER—J. B. McMullan, Hightowers; B. Harrelson, Tony; W. R. Morgan, Prospect Hill.

STONEY CREEK—George P. McKinny, W. J. Stadler, Cherry Grove; T. C. Neal, Ashland; J. B. Turner, Thompsonville.

YANCEYVILLE—B. S. Graves, M. Oliver, J. H. Kerr, Yanceyville.

LEASBURG—J. A. Stevens, S. M. Stanfield, Hightowers.

MILTON—W. T. Bryant, Estelle; John B. Yarbrough, Semora.

PELIHAM—J. W. Travis, J. M. Yates, J. M. Hodges, Gatewood; C. J. Wright, Pelham.

LOCUST HILL—John A. Cobb, Blackwells; E. A. Allison, Allison; J. C. Allison, Allison; J. W. Fuqua, Allison; J. B. Worsham, Locust Hill; A. R. Blackwell, Quick.

### Public School Teachers.

Miss Lucy Walker, Union Ridge, R. F. D. Miss Bessie Alred, Union Ridge, R. F. D.

W. T. Stroud, Union Ridge, R. F. D. Miss Selma McAuley, Jericho.

Miss Myrtle Warren, Prospect Hill.

Miss Blanche Pinchback, Hightowers.

Miss Mattie Patillo, Prospect Hill, R. F. D.

W. L. Lumpton, Ridgeville.

Miss Virginia Underwood Leasburg.

Miss Bessie Trollinger, Leasburg, R. F. D.

Miss Lizzie Featherstone, Leasburg, R. F. D.

Miss Lucy Lea, Osmon.

Miss Frances Jordan, Blanch.

W. T. Bryant, Milton.

Miss Emily Watkins, Milton.

Miss Annie Taylor, Milton, R. F. D.

Mrs. Mattie Jenning, Milton, R. F. D.

Mrs. J. H. McAden, Semora.

Miss Golden Martin, Yanceyville, R. F. D.

Miss Emma Shelton, Yanceyville, R. F. D.

Miss Annie King, Blackwells.

Miss Mattie Rice, Quick.

Miss Rebecca Neal, Altamahaw, No. 2.

Miss Grace Bendall, Thompsonville,

R. F. D.

Miss Olive Anderson, Thompsonville,

R. F. D.

Miss Ida Anderson, Altamahaw, No. 2.

Miss Mattie Wilson, Danville, No. 4.

Miss Margaret Wilkerson, Danville, No. 4.

J. W. Bennet, Yanceyville.

Miss Nannie Martin, Yanceyville.

Miss Annie Harrelson, Yanceyville.

Miss Fannie Wilson, Yanceyville, R. F. D.

Miss Ada Love, Topnot.

Miss Panie Slade, Yanceyville.

Miss Helen Graves, Purley.

Miss Pear Lea, Yak, Va.

Miss Edna Watkins, Blanche, No. 1.

Miss Margaret Page, Danville, Va., No. 5.

### Ministers not in Towns.

BAPTIST—S. B. Wilson, Pastor, Yanceyville.

METHODIST—N. C. Yearby, Leasburg; S. F. Nicks, Altamahaw; W. D. Sasser, Pelham.

PRIMITIVE BAPTIST—F. L. Oakley, Anderson; V. I. Chandler, Fitch.

### Dealers in Tobacco.

King Bros., Blackwells.

### Lawyers.

M. C. Winstead, Milton.

### Physicians not in Towns.

J. A. Thompson, Leasburg.

J. A. Pinnix, Anderson.

J. J. Keesce, Pelham.

J. F. Badgett, Blackwells.

M. H. McBryde, Milton.

R. E. Love, Ridgeville.

S. A. Malloy, Yanceyville.

J. F. Swann, Semora.

### Merchants not in Towns.

E. G. Covington, Purley.

J. W. Chaney, Hamer.

J. L. Warren, Hightowers.

T. D. Slade & Co., Purley.

D. G. Watkins, Blanch.

W. A. McFarland, Blanche.

Walker & Boswell, Anderson.

J. H. Hurdle, Anderson.

Fannie King, Fitch.

J. R. Baynes, Tony.

F. R. Warren, Prospect Hill.

D. E. Wilkinson, Ridgeville.

J. C. Corbett, Corbett.

Geo. Collie, Allison.

H. S. Turner & Bro., Thompsonville,

R. F. D.

H. T. Connally, Leasburg.

W. J. Pulliam, Leasburg.

W. L. Thomas, Leasburg.

J. T. Bradsher, Leasburg.

George Oliver, Topnot.

J. I. King & Co., Blackwells.

E. B. Blackwell, Quick.

L. S. Matlock, Estelle.

J. B. Hudgins, Osmond.

W. J. Gatewood & Bro., Gatewood.

Carter Swain, Gatewood.

J. O. Fitzgerald, Pelham.  
 W. A. Minor, Cherry Grove.  
 W. W. Miles, Milesville.  
 Aldridge, Lea & Co., Stoney Creek.  
 G. W. T. Martin, Fitch.  
 J. H. McAden, Semora.  
 Mrs. M. S. Pointer, Semora.  
 S. H. Smith, Hightowers.  
 Jno. Pointer, Semora.  
 J. W. Watlington, Yanceyville.

### Shippers of Produce.

T. T. Adams, Semora.  
 J. G. & E. L. Dailey, Tony.  
 L. H. Walker, Anderson.  
 D. E. Wilkinson, Ridgeville.  
 Mrs. M. A. Pointer, Semora.  
 J. R. Baynes, Anderson.  
 Lea & Aldridge, Stoney Creek.  
 F. R. Warren, Prospect Hill.  
 W. W. Miles, Milesville.  
 T. L. Massey, Stoney Creek.  
 G. W. T. Martin, Fitch.  
 A. H. D. King, Fitch.  
 Hackett & Siddle, Locust Hill.

### YANCEYVILLE.

Incorporated in 1905.  
 Population, 227; white, 126; colored, 101.  
 No. white polls, 20.  
 No. colored polls, 12.

#### Town Officers.

MAYOR—B. S. Graves.  
 TREASURER—F. W. Brown.  
 TAX COLLECTOR—D. T. McKinney.  
 POLICEMAN—D. T. McKinney.  
 TOWN COMMISSIONERS—W. F. Fitch,  
 W. N. Harrelson, F. W. Brown.  
 POSTMASTER—D. T. McKinney.

#### Ministers and Churches.

BAPTIST—S. B. Wilson, Pastor.  
 METHODIST—G. R. Rood, Pastor.  
 PRESBYTERIAN—No Pastor.

#### Hotels and Boarding Houses.

Corbett House, Mrs. S. C. Corbett,  
 Prop.  
 Kerr's Hotel, Mrs. J. H. Kerr, Prop.

#### General Merchandise.

T. J. Florance.  
 W. N. Harrelson.

#### Retail Grocers.

A. J. Hooper.

#### Druggists.

H. W. Perry.

#### Doctors.

S. A. Malloy.

#### Lawyers.

A. E. Henderson.  
 Julius Johnston.

#### Saloons.

Yanceyville Dispensary.

#### Blacksmith Shops.

Thomas Lea, (col.)

#### Boot and Shoe Shops.

Tom McKinney.  
 Peter Graves.

#### Butchers.

Clem Williamson.  
 Mad Bowe.

### MILTON.

Incorporated in 1793.  
 Population, 490; white, 276; colored, 214.  
 No. white polls, 53.  
 No. colored polls, 47.  
 Value real estate, \$59,361.  
 Value personal property, \$29,218.00.  
 TAX RATE—35c. on \$100, and 20c. poll.

#### Town Officers.

Election is held first Monday in May;  
 term of offices, 1 year.  
 MAYOR—L. H. Hunt.  
 TREASURER—R. L. Walker.  
 TAX COLLECTOR—R. S. Wooding.  
 POLICEMAN—W. S. Oliver.  
 BOARD OF ALDERMEN—R. L. Walker,  
 R. S. Wooding, E. T. Jeffreys, J. A. Hurdle,  
 John Williams, F. R. Gordon, B. Good-  
 friend.

POSTMASTER—N. J. Palmer.  
 R. R. AGENT—W. W. Taylor.  
 EXPRESS AGENT—W. W. Taylor.

#### Ministers and Churches.

METHODIST—M. D. Giles, Pastor.  
 PRESBYTERIAN—E. H. Harding, Pas-  
 tor.  
 BAPTIST—Rev. Mr. Holloway, Pastor.

#### Cemeteries and Supts.

MILTON CEMETERY.

#### Hotels and Boarding Houses.

HILTON HOTEL—J. A. Davis, Prop.

#### Auctioneers.

S. L. Stephens.

#### Banks and Bankers.

BANK OF CASWELL—R. L. Watt, Pres.;  
 E. Hines, Jr., Cashier. Capital, \$5,000.  
 BANK OF YANCEYVILLE—B. S. Graves,  
 President; W. B. Lasley, Cashier. Capital,  
 \$5,000.

#### Butchers and Dealers in Cattle.

Zach Pointer.  
 Mel Owen, (col.)

#### Barber Shops.

Willis Gamble, (col.)

#### Blacksmith Shops.

Tom Booth.  
 Kitch McAden, (col.)

#### Boot and Shoe Shops.

Robert Garland, (col.)

#### Cabinet-Makers.

A. G. Ferguson.

#### Dealers in Tobacco.

J. A. Hurdle.  
 Murray Ferguson.  
 American Tobacco Co.—(Milton Branch.)  
 D. L. Morton & Co.  
 C. Irvin.  
 R. L. Walker.  
 L. H. Hunt.

#### Doctors.

M. H. McBryde.

#### Dentists.

J. A. Hurdle.

**Druggists.**

R. L. Dixon.  
Lewis Walker & Co.

**Dress-Makers.**

Mrs. A. G. Ferguson.  
Mrs. W. H. Kersey.

**Furniture Dealers.**

A. G. Ferguson.

**General Merchandise.**

B. Goodfriend & Bro.  
F. B. Jones.  
Mrs. M. E. Williams.  
Mrs. E. R. Burch.  
J. J. Lipscomb.

**Insurance Agencies.**

D. M. Hines.

**Millinery and Fancy Goods.**

Mrs. A. G. Ferguson.  
Mrs. W. H. Kersey.

**Paint and Oil Dealers.**

Lewis Walker & Co.  
R. L. Dixon.

**Produce Dealers.**

Green Oliver, (col.)

**Retail Grocers.**

John Williams.  
Green Oliver, (col.)

**Real Estate Agents.**

D. M. Hines.

**Sales and Livery Stables.**

E. T. Jeffreys.

**Saloons.**

F. R. Gordon.  
Robert Furgerson.

**Telegraph Offices and M'grs.**

WESTERN UNION TEL. CO.—W. W. Taylor, Manager.

**CATAWBA COUNTY. x**

County Seat. Newton.

Formed in 1842 from Lincoln county. Name derived from the Catawba River, which bounds it on the north.

Area, 440 square miles.

POPULATION: 22,133. White males, 9,340; white females, 9,799. Foreign born, 35. Negro males, 1,439; negro females, 1,546. White males over 21 years, 3,951; negro males over 21 years, 574. White polls, 3,257; negro polls, 422.

Value of real estate, \$2,520,520, increase of \$92,350 over 1905. Value personal property, \$2,383,115, increase of \$290,126 over 1905, including 3,211 horses, 1,910 mules, 20 jacks and jennets, 99 goats, 8,368 cattle, 7,961 hogs, 57 sheep, 213 bicycles.

Property listed in 1906 by whites, \$4,831,943; by negroes, \$72,592.

No. Schools: White, 81; Colored, 20.

TAX RATE: County, 23 2-3c. on \$100, and 38c. poll. School poll tax, \$1.50. No. iron bridges, 5.

POST OFFICES: Brookford, CATAWBA, CLAREMONT, CONOVER, Edith, Fleming, HICKORY, Long Island, MAIDEN, Monbo, Mountain Creek, NEWTON, (c. h.), Plateau, SHERRILLS FORD, Terrell.

No. of Rural Free Delivery Routes in the county, 15.

PUBLIC ROADS: Worked by Old State Law. No. miles, 600-700.

**RAILROAD, TELEGRAPH AND EXPRESS COMPANIES:**

Carolina & Northwestern, 12.26 miles, assessed value .....	\$ 98,016.28
Southern Railway, 22.94 miles, assessed value .....	567,105.37
Pullman Company, assessed value.....	3,459.59
Western Union Telegraph Company, 102.00 miles, assessed value .....	6,344.75
Southern Express Company, 46.61 miles, assessed value .....	5,119.95
Carolina & Northwestern Railway Co., 12.26 miles, assessed value.....	98,016.23
Piedmont Telephone & Telegraph Company, assessed value.....	2,200.00
Thornton Light & Power Company, assessed value .....	1,000.00
Hickory Electric Company, assessed value .....	3,600.00
Southern Bell Telephone & Telegraph Company, assessed value.....	2,720.30

SUPERIOR COURT: February 4th, two weeks, first week criminal cases, second week civil cases; May 6th, two weeks, civil cases only; July 8th, two weeks; October 28th, two weeks. first week criminal cases, second week civil cases.

**COUNTY OFFICERS.**

CLERK OF THE COURT—Charles M. McCorkle, Newton.

SHERIFF—Daniel M. Boyd, Newton.

REGISTER OF DEEDS—Jacob E. Setzer, Newton.

TREASURER—W. A. Day, Sherrills Ford.

CORONER—J. A. Rice, Conover.

SURVEYOR—E. M. Yoder, Blackburn.

STANDARD-KEEPER—W. H. Marlow, Newton.

CO. ATTORNEY—Wm. B. Gaither.

CO. SUPT. OF HEALTH—George H. West, Newton.

SUPT. CO. HOME—Robert E. Hoke, Conover, R. F. D. No. 1.

CO. SUPT. SCHOOLS—R. R. Williams, Newton.

CO. BOARD OF EDUCATION—G. J. Geitner, (chm.), Hickory; John Sherrill, Sherrills Ford; R. A. Rudisill, Maiden.

CO. COMMISSIONERS—John M. Shuford, (ch.); Q. M. Smith, I. Alex Yount, G. Summey Wilfong, Samuel Turner.

CO. BOARD OF ELECTIONS—J. H. Aiken, (chm.), Hickory; J. B. Little, Newton; A. P. Lynch, Newton.

CONSTABLES—Hickory Township, J. P. Burns, Hickory; Cline's, Eugene Moser, Claremont; Catawba, J. L. Edison, Long Island; Banly's, Marion Huffman, Hayseed; Mt. Creek, John Gabriel, Terrell; Jacobs Fork, Robert J. Jarrett, Blackburn; Caldwell's, Robert S. Black, Newton, R. F. D.

**JUSTICES OF THE PEACE.**

HICKORY TOWNSHIP—J. P. Seitz, L. C. Huffman, T. J. Leonard, Hickory.

NEWTON—R. L. Huffman, C. E. Long, N. Allen Travis, Newton; Peter F. Smith, Conover; John W. Williams, Maiden.

CLINES—W. Pierce Sigman, Claremont; William Turner, Catawba Springs; J. H. Moser, Claremont.

CATAWBA—A. H. McNeill, B. M. Morrow, Catawba; J. H. Fisher, Monbo.

BANDYS—James M. Walker, Cook; McC. Hildebrand, Chestnut; John Johnson, Jugtown.

MT. CREK—David P. Smith, Mt. Pleasant; Geo. I. Sherrill, Sherrills Ford; Locke Wilkinson, Drumsville.

JACOBS FORK—F. E. Bost, Newton, R. F. D.

CALDWELLS—Levi J. Caldwell, Pinkney E. Rowe, William A. Lee, Newton, R. F. D.

**Ministers not in Towns.**

LUTHERAN—Jacob Wilke, Bandy; Paul Bischoff; G. A. Lueche, C. A. Weiss, J. S. Koiner, Conover; J. A. Yount, Conover.

HICKORY CIRCUIT—R. H. Hobbs, J. L. Nichols.

**Public School Teachers.**

Miss Hattie Witherspoon, Newton.

Miss Emma Michael, Hickory.

Miss Nettie Lawrence, Catawba.

H. H. Miller, Hickory.

C. E. Long, Newton.

C. S. Little, Conover.

Miss Stella Mundy, Denver.

Miss Jessie Moser, Hickory.

Miss Fannie Cochrane, Catawba.

Roy Williams, Newton, R. F. D.

N. L. Huffman, Hickory, No. 2.

Jessie Lawrence, Catawba.

M. C. Johnston, Henry.

J. D. Fisher, Sherrill's Ford.

Miss Janie Sherman, Catawba.

Kirby S. Little, Conover.

Miss Annie Duke, Newton.

Miss Nora Lawrence, Catawba.

F. A. Smyre, Catawba.

Miss Blanch Lawrence, Catawba.

J. A. Gabriel, Sherrill's Ford.

E. L. Moose, Claremont, R. F. D.

Mrs. Bernice Dellinger, Claremont,

R. F. D.

Miss Emma Leetz, Newton.

Miss Susie Phillips, Plateau.

Miss Mary Mullens, Henry.

G. J. Whitener, Sherrill's Ford.

Mrs. S. E. Duke, Newton.

Miss Bessie Smathers, Hickory.

Miss Katie Hewitt, Conover, R. F. D.

Miss Katherine Cochrane, Catawba.

Miss Fannie Yount, Conover.

A. I. Isenhour, Conover R. F. D.

Carl Smathers, Hickory.

Miss Annie Stevenson, Hickory.

Miss Antha Bost, Sherrill's Ford.

Miss Birdie Farmer, Claremont.

J. L. Bolick, Hickory.

W. W. Ervin, Catawba, No. 2.

J. W. Mouser, Hickory, No. 2.

Miss Cora D. Yount, Conover.

A. C. Sherrill, Terrell.

T. W. Hendren, Hickory, R. F. D.

Miss Lula Drum, Claremont.

Miss Olive Duke, Newton.

D. E. Bolick, Denver.

Miss Antha Drum, Claremont, R. F. D.

H. B. Yount, Hickory.

Miss Eula D. Yount, Conover.

B. W. Miller, Hickory.

B. L. Whitener, Hickory, No. 1.

W. A. McKenis, Catawba, R. F. D.

Miss Belle Rocke, Conover, R. F. D.

J. E. Hoover, Reepsville.

G. L. Whitener, Sherrill's Ford.

J. Y. Martin, Henry, R. F. D.

Lee Setzer, Newton, No. 2.

Miss Laura Thomason, Hickory.

Miss Josephine Murphy, Hickory.

Hyde Halsell, Henry, No. 1.

J. A. Yount, Conover, No. 1.

Miss Mattie Hamer, Hickory.

Miss Colier Yoder, Hickory, No. 1.

Geo. W. Baker, Hickory.

Miss Eva Smith, Conover.

C. O. Smith, Conover, R. F. D.

Miss Cetta Baker, Hickory, No. 1.

Miss Birdie Foad, Hickory, No. 1.

Baxter Baker, Hickory, No. 1.

A. M. Williams, Mull Grove.

Tate H. Caldwell, Newton, R. F. D.

Wm. Hoover, Newton, R. F. D.

J. C. Huffman, Hickory.

Miss Elizabeth Herman, Conover.

A. N. Dellinger, Jugtown.

Oscar Sherrill, Catawba.

Miss Cora Propst, Hickory, R. F. D.  
 J. W. Blackburn, Blackburn.  
 Mrs. W. O. Rudisill, Maiden.  
 Miss Myrtle Abernethy, Catawba.  
 M. E. Hulman, Henry.  
 Miss Katie Hoover, Reepsville.  
 Miss Beulah Frazier, Catawba, No. 1.  
 A. B. Fry, Catawba, No. 2.  
 Miss Ana Smith, Conover.  
 E. P. Johnson, Henry.  
 Miss Maria A. Koch, Conover.  
 Miss Eva L. Smith, Conover.  
 Miss Blanch Beck, Hickory, No. 4.  
 Miss Minnie Humphries, Rutherford Col-  
 lege.

Miss Rosa Swyn, Newton, R. F. D.  
 A. A. Hahn, Conover, R. F. D.  
 H. P. Lutz, Newton, R. F. D.  
 Miss Anna Baker, Hickory No. 1.  
 Chas. Reitzel, Newton, No. 4.  
 Miss Nora Miller, Hickory, No. 2.  
 T. M. Lutz, Henry.  
 J. C. Wilkinson, Catawba, R. F. D.  
 Robt. Rudisill, Hickory, R. F. D.  
 Fred Speagle, Hickory.  
 Caleb Rudisill, Hickory.  
 L. L. Sherrill, Terrell.  
 Miss Shirley Hammell, Catawba.  
 W. O. Rudisill, Maiden.  
 J. H. Whisnant, Maiden.  
 R. N. Whisnant, Maiden.  
 Miss Dieie Rhoney, Newton, No. 1.  
 Miss Beale Cleppard, Maiden R. F. D.

**Physicians not in Towns.**

F. T. Foard, Jugtown.  
 W. E. Wilson, Sherrills Ford.  
 L. C. Skinner, Long Island.

**Cotton Gins.**

M. A. Sherrill, Sherrills Ford.  
 W. J. Holsclaw, Sherrills Ford.  
 Robert Gabriel, Terrell.  
 Bruce Gabriel, Mt. Creek.  
 Rhyme, Woodward & Co., Newton.  
 Timothy Cline, Hickory.  
 Yount & Herman, Conover.  
 Sigmon Bros., Newton.  
 Cooks Manufacturing Co., Cook.  
 J. S. Abernethy, Chronicle.  
 Rudisill, Shuford & Co., Lincolnton, R.  
 F. D. No. 2.  
 M. M. Smyre & Co., Claremont.  
 Sigman, Rockett & Co., Claremont.  
 Farmers Ginning Co., Claremont.  
 Guy Schonce, Plateau.  
 R. M. Bungauer, Hickory.  
 Perry Jarrett, Plateau.  
 Southern Woolen Mills, Blackburn.  
 D. W. Drum & Co., Drumsville.  
 Catawba Ginning Co., Catawba.  
 O. Brown, Long Island.  
 Houck Ginning Co., Newton.  
 Foard & Whisnant, Jugtown.  
 Lee Hewitt, Maiden, R. F. D.

**Cotton Mills.**

LONG ISLAND COTTON MILL—Long  
 Island.  
 MONBO COTTON MILL—Monbo.

**Dentists.**

J. J. Hicks, Cook  
 Petts & Brown, Hickory, R. F. D.  
 K. C. Fry, Hickory, R. F. D.

Crawford & Petts, Hickory, R. F. D.

**Merchants not in Towns.**

W. L. Lofton, Bandy.  
 E. L. Shuford M'lg Co., Brookford.  
 Q. M. Smith, Oxford Ford.  
 Hoyle & Leonard Propst.  
 Ford, Whisnant & Co., Jugtown.  
 R. P. Havnaer, Jugtown.  
 C. C. Cook, Cook.  
 D. W. Britton, Hayseed.  
 D. M. Britton, Cook.  
 Heavnaer Bros., Newton, R. F. D.  
 D. H. Whitener, Whitener.  
 Hoke & Co., Jacobs Fork.  
 J. Q. Deal, Hickory.  
 N. L. Deal, Hickory.  
 Walter Alley, Edith.  
 Brown, Cornelius & Co., Sherrills Ford.  
 Locke Little, Maiden, R. F. D.

**Nurserymen.**

Startown Nursery Co., Newton R. F. D.  
 No. 1.  
 W. L. Killian, Newton R. F. D. No. 1.  
 Coulter Bros., Maiden.

**Roller Mills.**

Terrell Milling Co., Terrell.  
 Catfish Milling Co., Catfish.  
 Drum Roller Mills, Drumville.  
 O. D. Murray & Co., Catawba.

**HICKORY.**

Incorporated in 1870.  
 Population, about 5,000.  
 Value of real estate, \$460,992.  
 Value personal property, \$679,349.  
 No. white polls, 423.  
 No colored polls, 105.  
 Tax rate: \$1.20 on \$100.

**Town Officers.**

Election is held first Tuesday in May every year; term of office, 1 year for mayor; 2 years for aldermen, three elected every year.

MAYOR—J. D. Elliott.  
 CLERK—J. F. Click.  
 TREASURER—J. F. Click.  
 TAX COLLECTOR—J. W. Nichols.  
 ATTORNEY—Thos. M. Hulham.  
 CHIEF OF POLICE—P. P. Jones.  
 POLICEMAN—Ainslie Yoder.  
 BOARD OF ALDERMEN—J. W. Shuford,  
 W. J. Shuford, C. C. Bost, J. A. Lentz,  
 W. L. Boatright, J. H. P. Cilley.  
 POSTMASTER—C. F. Blaylock.  
 R. R. AGENT—J. B. Gibbs.  
 EXPRESS AGENT—A. A. Yoder.

**Cemeteries and Supts.**

J. F. Click.  
 W. L. Boatright.

**Ministers and Churches.**

HOLY TRINITY—(Lutheran)—J. C. Moser, Pastor.  
 ST. ANDREW—(Lutheran)—Rev. M. Miller, Pastor.  
 ST. PAUL ACADEMY—(Lutheran)—J. E. Barb, Pastor.  
 BAPTIST—W. R. Gwaltney, Pastor.

FRESBYTERIAN—C. W. Trawich, Pastor.  
 METHODIST—W. M. Bagley, Pastor.  
 LUTHERAN MINISTERS—W. P. Cline,  
 W. H. Little, A. L. Crouse, J. E. Barb,  
 D. E. Snopp.

### Colleges.

FACULTY OF CLAREMONT COLLEGE

D. W. Read, President.

WINFIELD H. COLLINS, P. H. B., Eng-  
 lish and History.

A. J. BOLIN, Mathematics.

MRS. EDWINA CHADWICK, M. A.,  
 Latin and French.

MISS MARY B. FUTRELL, A. B.,  
 Science.

MISS IDA LONG, Commercial Depart-  
 ment.

MISS FANNIE FIELD, Primary.

MISS MAVIDA FISKE, Music, Bac. Music  
 Director.

MRS. A. J. BOLIN, Piano and Violin.

MISS MAUD FORTHMAN, Elocution and  
 Vocal.

MISS OLIVIA CHEATHAM, Art.

### Lenoir College.

R. L. FRITZ, President.

W. J. STUREWALT, Ancient Languages.  
 K. B. PATTERSON, Mathematics & Eng-  
 li-h.

K. G. BUSH, Natural Science.

W. H. LITTLE, History and Modern  
 Languages.

C. L. MILLER, Bible and Christian Evi-  
 dences.

W. P. CLINE, JR., Primary Department.

MISS LILLIE HALLMAN, Music.

MISS BESSIE BAILEY, Vocal and Elocu-  
 tion.

MISS JANIE HIVERANT, Art.

MISS ETTA BRAY, Business Department.

### Schools and Academies.

MRS. BEARD SCHOOL.

### Hotels and Boarding Houses.

Hickor' Inn.

Charter House.

Central Hotel.

Sparkling Catawba Springs Hotel.

Mrs. John Robinson.

Mrs. Laura Freeman.

Raymond Robinson.

Miss Ganie Barger.

### Agricultural Implements.

Shuford Hardware Co.

Abernethy & Whitener.

F. B. Ingold.

### Barber Shops.

John Deitz.

Eureka Shaving Parlor.

### Banks and Bankers.

FIRST NATIONAL BANK OF HICKORY—  
 A. A. Shuford, President; K. C. Menzies,  
 Cashier. Capital, \$75,000; Surplus and  
 Profits, \$40,000.

HICKORY BANKING & TRUST CO.—  
 J. F. Abernathy, Prest.; J. W. Blackwel-  
 der, Cashier. Capital, \$35,000. Undivided  
 Profits, \$2,179.

### Blacksmith Shons.

T. A. Witherspoon.

J. F. Propst.

P. C. Coone.

H. S. Stroud.

Walter Jones.

James Drum.

### Boots and Shoes.

A. C. Link.

### Boot and Shoe Shops.

H. F. Keever.

S. M. Murphy.

### Bottling Works.

MANUFACTURER CARBONATED NON-  
 ALCOHOLIC CIDERS, ALES AND SODA  
 WATERS—Hickory Bottling Works, W. L.  
 Boatwright, Manager.

CAMPBELL BOTTLING WORKS—J. Mor-  
 gan Hahn, Manager.

### Brick M'rs and Dealers.

W. J. Fox.

J. A. Poovy.

Abee & Edwards.

### Butchers and Dealers in Cattle.

J. D. Pope.

Bost & Newton.

Abernethy & Whitener.

McComb Bros.

E. D. Hammond.

C. L. Hahn & Son.

### Building & Loan Associations.

FIRST BUILDING AND LOAN ASSOCI-  
 ATION OF HICKORY—G. H. Geitner, Presi-  
 dent; C. M. Sherrill, Secretary and Treas-  
 urer.

### Cabinet-Makers.

J. S. Propst.

J. A. Hearn.

### Contractors and Builders.

J. D. Elliott.

H. E. Herman.

Abee & Edwards.

D. E. Moose & Son.

James Whitener.

### Clothing, Hats and Men's Furnishings.

Martin & Clark.

Setzer & Russell.

The Moretz-Whitener Clothing Co.

### Coal and Wood.

McComb Bros

### Cotton Buyers and Brokers.

A. A. Shuford

### Cotton Mills.

E. L. SHUFORD M'FG CO.—E. W. Hol-  
 brook, Pres.; W. H. Shuford, Sec. and  
 Treasurer.

THE IVEY MILL CO.

### Dealers in Ice.

Bost & Newton.

McComb Bro.

Hickory Ice and Coal Co.

### Dentists.

W. B. Ramsay.

W. A. White.

J. H. Smathers.

### Dress-Makers.

Mrs. J. D. Pope.

Miss Candace Henkle.

Miss A la Harv'n.

Mrs. J. S. Side.

Mrs. B. r. Campbell.

### Doctors.

B. F. Whitesiae.



W. L. Abernethy.  
H. L. Abernethy.  
J. T. Johnson.  
H. C. Menzies.  
J. H. Shuford.  
J. A. Childs.  
W. E. Manville.

**Druggists.**

C. M. Shuford  
E. B. Menzies  
Walter Martin.

**Dry Goods and Notions.**

McCoy Moretz.  
J. F. Allen.  
J. A. Bowles.  
Wm. G. Fox.

**Electric Companies & Officers.**

HICKORY ELECTRIC CO.—N. S. Dasher, Manager.

**Florists.**

A. McIntosh.

**Foundries and Iron Works.**  
PIEDMONT FOUNDRY & MACHINE SHOPS—J. H. P. Gilley, Manager.

**Fruit Dealers.**

S. L. Whitener.  
J. D. Pope.  
J. H. Parker.

**Furniture Dealers.**

J. W. Shuford.  
W. P. Huffman.

L. E. Field.  
C. L. Hahn & Son.

**General Merchandise.**

W. P. Huffman.  
T. E. Fields.  
Setzer & Son.  
R. W. Stevens, n.  
George W. Hall Co.  
Setzer & Russell.

**Grist Mills.**

Hickory Milling Co.  
Phoenix Roller Mills.  
Moore Milling Co.  
Hop Creek Mills.

**Harness M'f'rs and Dealers.**

Hickory Colla. Co.  
J. A. Martin.  
Hickory Harness & Saddle Co.

**Insurance Agencies.**

W. A. Hall.  
George E. Hathcock.  
Clinard & Lyerly.  
J. H. Aiken.  
F. A. Clinard.

**Job Printing Offices.**

The Democrat Job Office.  
The Clay Publishing Co.  
J. F. Setzer.

**Lawyers.**

E. B. Cline.  
W. A. Self.  
T. M. Huffman  
A. A. Whitener.  
D. L. Russell.  
M. H. Yount.

**Laundries.**

Hickory Steam Laundry Co.

**Lumber M'f'rs and Dealers.**

Hutton & Bourbonnais.  
Phoenix Manufacturing Co.

**Marble Works.**

R. K. Harless & Son.  
Hickory Marble & Granite Co.  
**Millinery and Fancy Goods.**  
Misses M. & E. Michael.  
Mrs. A. P. Whitener.  
Miss Mary Roseborough.

**Mineral Water Bottlers.**  
Sparkling Catawba Springs.

**Music Teachers.**

Mrs. Elwina Chadwick.

**Musical Instruments.**

C. T. Morrison Co.  
H. S. Suttlemyre.

**Newspapers and Editors.**

THE DEMOCRAT—W. E. Holbrook, Editor.  
TIMES-MERCURY—J. F. Click, Editor

**Painters.**

H. H. Abee.  
Dolph Whitener.  
J. A. Abee.  
Henry Deitz.  
J. Frank Setzer.

**Paint and Oil Dealers.**

Shuford Hardware Co.  
Shuford Drug Co.  
F. B. Ingoll.  
Hickory Novelty Co.

**Produce Dealers.**

A. C. Kirk.  
T. E. Field.  
Setzer & Sons.

**Photographers.**

Hardin Studio.  
A. McIntosh.

**Pump Manufacturers**

Latta-Martin Pump Co.

**Real Estate Agents.**

Killian & Holbrook.  
John E. Hathcock.  
S. D. Campbell.  
Jones & Mattocks.

**Retail Grocers.**

S. L. Whitener.  
McComb Bros.  
Bost & Newton.  
Abernethy & Whitener.  
C. L. Hawn & Son.  
Hickory Grocery Co. (Wholesale.)  
Piedmont Grocery Co. (Wholesale.)  
Olin Marshall.  
A. L. Parker.  
J. Little.  
W. J. Norton.  
J. A. Cline.  
W. A. Carr.  
Burns & Abel.

**Sales and Livery Stables.**

Shell Bros.  
A. S. Abernethy.  
Henkle Live Stock Co.

**Sash and Blind Factories.**

Hickory Manufacturing Co.  
Novelty Manufacturing Co.

**Shingle Dealers.**

T. E. Field.  
G. W. Fox.

**Stoves and Tinware.**

F. B. Ingold.  
Shuford Hardware Co.  
Hickory Plumbing Co.

**Shippers of Produce.**

George W. Hall Co.  
T. E. Field.  
A. C. Link.  
J. S. Setzer & Son.  
Setzer & Russell.  
E. L. Shuford.

**Tanners.**

C. H. Geitner.  
**Telegraph Offices and M'grs.**

WESTERN UNION TEL. CO.—R. J. Foster, Manager.

**Telephone Exchanges & M'grs.**  
HICKORY ELECTRIC CO.—N. S. Dasher, Manager.

**Watches and Jewelry**

George E. Bisner.  
Morrison Bros.

**Wholesale Grocers.**

Hickory Grocery Co.  
Piedmont Grocery Co.  
E. L. Shuford.

**Wood-Working Shops.**

Hickory Furniture Co.  
Martin Furniture Co.  
Piedmont Wagon Co.  
Hickory Manufacturing Co.  
Hickory Novelty Co  
Hutton & Bourbonnais.

**NEWTON.**

Population, 3,000.  
Election is held first Tuesday in May each year; term of office, one year.

**Town Officers.**

MAYOR—W. B. Gaither.  
SECRETARY AND TREASURER—A. J. Seagle.

CHIEF OF POLICE—J. I. Goforth.  
BOARD OF ALDERMEN—W. A. Reinhardt, G. A. Warlick, W. A. Rhyne, Perry Fry.

POSTMASTER—R. P. Reinhardt.  
R. R. AGENT—J. S. Abernethy.

**Ministers and Churches.**

BAPTIST—T. B. Davis, Pastor.  
METHODIST—J. D. Arnold, Pastor.  
PRESBYTERIAN—J. A. Gilmer, Pastor.  
LUTHERAN—J. D. Maunev, Pastor.  
REFORMED—Chas. E. Wehler, Pastor.

**Agricultural Implements.**

George Moose.  
G. A. Warlick.  
Rhyne Hardware Co.  
Smyre Hardware Co.

**Hotels and Boarding Houses.**

Virginia Shipp Hotel.  
Fowler House.  
St. Huberts Inn.  
Piedmont Hotel.  
Edminston's Boarding House.

**Barber Shops.**

J. B. Pearson.  
W. B. Sims.

**Blacksmith Shops.**

Gilbert Cline.  
George Wilson.

**Banks and Bankers.**

SHUFORD'S NATIONAL—A. A. Shuford, President; A. H. Crowell, Cashier. Capital, \$50,000; Surplus and Profits, \$10,000.

**Butchers and Dealers in Cattle.**

Cline Bros.  
J. M. Murray  
Fox & Bofick  
Sigmon & Turner.

**Boot and Shoe Shops.**

R. F. Amos.  
George W. Holler.  
Frank Michael.

**Brick M'frs and Dealers.**

E. M. Deal.  
W. E. Houser (col.)

**Colleges.**

FACULTY OF CATAWBA COLLEGE.

DR. GEO. A. SNYDER, President.  
W. R. WEAVER, A. B.  
MISS HARGETT, Music.  
MISS ROSA ROWE, Stenography.  
MISS ANNIE LAWRENCE, Primary.  
J. S. GARRISON, A. B.  
JESSE LEONARD, A. B.  
MISS COLEMAN, Elocution.  
PROF. SCHENK.  
MISS MAMIE HOWARD, Art.  
MISS MARY DELLINGER—Matron.

**Cabinet-Makers.**

C. F. Jarrett.

**Contractors and Builders.**

J. Sid Deal.  
R. P. Dakin.  
H. M. Travis.  
George Setzer.  
Miles Sigmon.  
Dan Hoke.  
Hartzel Deal.

**Clothing, Hats and Men's Furnishings.**

Yount & Shrum.  
Sugar Bros.  
E. H. Yount & Co.

**Cotton Mills.**

NEWTON COTTON MILLS—D. P. Rowe, Sec. and Treas.; W. E. Bacon, Supt.  
CATAWBA COTTON MILLS—John P. Yount, Pres.  
CLYDE COTTON MILL—R. B. Knox, Secretary and Treasurer.

**Doctors.**

J. H. Yount.  
J. R. Campbell.  
George H. West.  
W. H. Everhardt.  
T. W. Long.

**Druggists.**

T. R. Abernethy.  
R. P. Freeze.

**Dentists.**

Little & Little.  
C. A. Little.

**Lumber M'frs and Dealers.**

Gaither Manufacturing Co.

**Dress-Makers.**

Mrs. Campbell.  
Miss Danner.

Miss Setzer.  
Miss Sue Jarrett.

### Dry Goods and Notions.

J. A. Garvin & Co.  
Rhyne Bros.  
Newton Hosiery Mills Store.

### Electrical Contractors.

NEWTON ELECTRIC CO.—Ira Woodward,  
Manager.

### Furniture Dealers.

Rowe & Herman.  
J. F. Herman & Co.

### Florists.

Mrs. C. F. Jarrett

### General Merchandise.

Warlick Grocery Co.  
P. O. Carpenter.  
Newton Cotton Mills Store.  
Lee Setzer.  
Joseph Gemayel.  
Sugar Bros.

### Hides and Pelts.

L. M. Setzer.  
Rhyne & Co.

### Hardware and Ag'l Implem'ts.

Smyre Hardware Co.  
Rhyne Hardware Co.

### Insurance Agencies.

W. B. Gaither.  
J. H. McLelland.  
G. W. Cochran.  
M. A. Abernethy.  
C. H. Mebane.  
W. C. Kenyon.

### Job Printing Offices.

Newton Enterprise Office.  
News Pub. Co.

### Junk Dealers.

George E. Coulter

### Knitting Mills.

NEWTON HOJERY MILLS—D. J. Car-  
penter, Proprietor.

### Laundries.

Drum & Deal's Steam Laundry.

### Lawyers.

Witherspoon & Witherspoon.  
George McCorkle.  
W. C. Feinster.  
W. B. Gaither.  
C. M. McCorkle.  
R. R. Williams.  
C. H. Mebane.

### Lumber M'f'rs and Dealers.

A. N. Herman Mfg. Co.  
The Gaither Manufacturing Co.

### Millinery and Fancy Goods.

Mrs. Ida Trollinger.  
P. O. Carpenter.  
Misses Shuford & Lester.  
Newton Cotton Mills Store.

### Marble Works.

George E. Coulter

### Newspapers and Editors.

NEWTON ENTERPRISE—F. M. Williams,  
Editor.  
CATAWBA COUNTY NEWS—C. H. Me-  
bane, Editor.

### Produce Dealers.

Rhyne & Co.

Newton Hosiery Mills Store.  
R. M. Warlick.

### Retail Grocers.

J. F. Smyre.  
Joseph Gemayel.  
Lee Reitzel.  
Newton Grocery Co.  
Newton Hosiery Mills Store.

### Photographers.

T. B. Moose.

### Roller Covering Co.

Newton Roller Covering Co

### Roller Mills.

McClelland Roller Mills.  
Newton Roller Mills.  
Rhyne, Houk & Co.

### Stoves and Tinware.

W. H. Marlow.  
Rhyne Hardware Co.  
Smyre Hardware Co.

### Sales and Livery Stables.

Yount & Corpensing.  
Newton Livery Co.  
Henkel Live Stock Co.

### Telephone Exchanges & M'grs.

PIEDMONT TELEPHONE CO.—James  
Shuford, Manager.

### Watches and Jewelry.

J. W. Hardister.  
Cline Bros.

### MAIDEN.

Population, 614.  
No. white polls, 175.  
No. colored polls, 5.

### Town Officers.

MAYOR—William C. Caldwell.  
COUNCIL—L. A. Carpenter, W. L.  
Heifner, D. R. Finger, J. M. Holshausen,  
E. S. Whisenant.

CHIEF OF POLICE—J. T. Hewett.

POSTMASTER—J. M. Holshausen.

R. R. AGENT—A. S. Martin.

### Ministers and Churches.

BAPTIST—J. A. O. Hoyle, Pastor.

METHODIST—W. Rudisill, Pastor.

REFORMED—C. B. Heller, Pastor.

### Hotels and Boarding Houses.

Whitener House.  
A. S. Marton, Proprietor.

### Schools and Academies.

E. & W.—Public.

SOUTH FORK INSTITUTE—Baptist.

### Cotton Gins.

D. E. Sigmon & Co.

### Cotton Mills.

PROVIDENCE COTTON MILLS—D. M.  
Carpenter, Pres. and Supt.

MAIDEN COTTON MILLS—L. A. Carpen-  
ter, Supt.

UNION COTTON MILLS—D. M. Carpen-  
ter, Pres.; J. A. Foll, Secretary.

### Doctors.

P. J. Klutz.

### Druggists.

W. L. Bolich.

### Furniture Manufacturers.

L. S. Caldwell.

**General Merchandise.**

Rabb, Carpenter & Co.  
R. A. Rudisil  
R. L. Whitener.

**Roller Mills.**

MAIDEN ROLLER MILL CO.—Yates Killian, Supt.

**PLATEAU.**

Population, 99.  
POSTMASTER—C. Scrouce.

**Schools and Academies.**

PUBLIC SCHOOLS—Charles Delinger, Principal.  
SCHOOL COMMITTEE—L. M. Reinhardt, J. C. Scrouce.

**Cotton Gins.**

E. G. Scrouce.

**Lumber Plant.**

Champet & Scrouce.

**Pottery Works.**

P. L. Weaver.

**Canned Goods.**

W. P. Workman.

**Retail Grocers.**

W. P. Workman.

**Roller Mills.**

Ford Hudson & Co.

**Woolen Mills.**

Catawba Woolen Mills.

Martin V. Philips.

**General Merchandise.**

W. P. Workman.  
W. S. Goodnight & Co.

**Ministers and Churches.**

METHODIST—E. N. Crowder, Pastor.

**CLAREMONT.**

Population, 200.

TAX RATE—33 1-3 per cent.

**Town Officers.**

MAYOR—J. H. Moser.  
CLERK—J. M. Isenhower.  
ATTORNEY—W. C. Feimster.  
CHIEF OF POLICE—J. A. Deal, Jr.  
BOARD OF ALDERMEN—J. M. Isenhower, R. P. Holler, J. R. Young.  
POSTMASTER—Jacob Isenhower.  
R. R. AGENT—J. J. Yoder.  
EXPRESS AGENT—J. J. Yoder.

**Ministers and Churches.**

LUTHERAN—(Evangelical)—No Pastor.  
LUTHERAN—(Ohio)—J. H. W. Hoen, Pastor.

**Builders and Contractors.**

J. A. Sleman.  
Geo. Shuford.

**Blacksmith and Wheelrights.**

Belton Huitt.  
B. A. Lawrence.

**Foundry and Machine Shop.**

Smith & Huitt.

**Cotton Ginnery.**

J. W. Lawrence.

**Grist Mill.**

J. J. Smith & Co.

**Tannery and Harness.**

J. Smith & Sons.

Shoe M'fg and Repair Shop.  
Noah Kale.

**Livery and Feed Stable.**

Glenn Long.

**Cotton Gins.**

Smyre, Huitt & Co.  
Farmers' Ginning Co.

**Canneries.**

W. A. Hoke.  
R. P. Holler.

**General Merchandise.**

W. A. Hoke.  
Holler & Holler.  
R. L. Connor.  
H. L. Yoder.

**Retail Grocers.**

J. R. Yount.  
R. L. Connor.

**Roller Mills.**

Monitor Roller Mills.

**CONOVER.**

Population, 413.

Tax Rate: 20c. on \$100.

**Town Officers.**

MAYOR—J. A. Rice.  
CLERK—H. D. Sease.  
TREASURER—J. W. Rockett.  
CONSTABLE—F. A. Smyre.  
ATTORNEY—S. H. Jordan.  
BOARD OF ALDERMEN—J. W. Rockett, P. E. Isenhower, S. S. Rowe, H. D. Sease, Jonas Hunsucker.  
CITY PUBLIC SCHOOL—Mrs. M. A. Koch, Principal.  
CITY SCHOOL COMMITTEE—J. W. Rockett, S. S. Rowe, W. J. Hunsucker.  
POSTMASTER—John L. Isenhower.  
R. R. AGENT—J. F. Hunsucker.  
EXPRESS AGENT—J. F. Hunsucker.

**Ministers and Churches.**

LUTHERAN—Paul Bischoff, Pastor.  
REFORMED—M. E. Whitener, Pastor.

**Colleges.**

FACULTY OF CONCORDIA COLLEGE.  
REV. G. A. Romoser, Religion, Mental and Moral Sciences, Greek.  
REV. C. A. WEISS, Mathematics, Book-keeping.

REV. GEORGE LUECKE, Latin, History, German.

REV. J. S. KOINER, pro tem., Hebrew.  
REV. H. B. HEMMITER, Greek, English.

**Hotels and Boarding Houses.**

J. L. Isenhower.  
Mrs. Annie Hewitt.

**Cotton Gins.**

Yount & Shell.

**Doctors.**

D. McD. Yount.

**Druggists.**

D. McD. Yount.

**General Merchandise.**

P. E. Isenhower & Son.  
J. A. Yount.  
W. E. Hallman.

**Handle Manufacturers.**

J. Hunsucker.

Conover Roller Flouring Mill.

**Lawyers.**

S. H. Jordan.

**Retail Grocers.**

E. A. Herman.

Bolick Grocery Co.

**CATAWBA.**

Population, 300.

**Town Officers.**

MAYOR—A. H. McNeill.

CLERK—J. H. Coulter.

CHIEF OF POLICE—Z. b. Leonard.

BOARD OF ALDERMEN—J. R. Cline, J.

H. Coulter, F. E. Booth, J. U. Long.

R. P. AGENT—F. E. Booth.

POSTMASTER—Thos. E. Harville.

**Ministers and Churches.**

METHODIST—E. Myers, Pastor.

BAPTIST—T. S. Davis, Pastor.

**Hotels and Boarding Houses.**

Catawba Inn—J. U. Long, Proprietor.

BROWN HOUSE—Thos. E. Harvill, Prop.

OAK VIEW HOME—W. L. Sherrill, Prop.

**Schools and Academies.**

Catawba High School.

**Barbers.**

W. N. Kale.

**Doctors.**

Fred Y. Long.

L. C. Skinner.

Q. M. Little.

**General Merchandise.**

J. U. Long & Co.

J. H. Pitts.

J. R. Cline & Co.

J. D. Little.

A. H. McNeill.

**Lumber Manufacturers.**

J. R. Stewart.

A. L. Loftin.

**CHATHAM COUNTY.**

County Seat. Pittsboro.

Formed in 1770. Name derived from William Pitt, Earl of Chatham, the famous English statesman.

Area, 800 square miles.

POPULATION: 23,912. White males, 7,763; white females, 7,810. Foreign born, 28. Negro males, 4,098; negro females, 4,241. White males over 21 years, 3,625; negro males over 21 years, 1,551. White polls, 2,149; negro polls, 921.

Value of real estate, \$2,192,568, increase of \$40,655 over 1905. Value personal property, \$1,677,032, increase of \$86,079 over 1905, including 2,402 horses, 3,432 mules, 53 jacks and jennets, 408 goats, 11,207 cattle, 18,286 hogs, 7,362 sheep.

Property listed in 1906 by whites, \$3,662,449; negro polls, 921.

No. Schools: White, 89; Colored, 39.

TAX RATE: 79 2-3 on \$100 and \$2.30 on poll. Bonded indebtedness, \$20,000. No. iron bridges, 4.

POST OFFICES: Ascend, BEAR CREEK, Beaumont, Boaz, Brush Creek BYNUM, Causey, Colon, Corinth, CUMNOCK, Elmville, Evans, Fall Creek, Frosty, Goff, GOLDSTON, Glenaloon, Good, GULF, Hackney, Hadley, EBENEZER, Harpers Crossroads, Haywood, Iris, Jordan, Kimbolton, Lindhurst, Lindley, LOCKVILLE, Lutterloh, Merry Oaks, Millwood, MONCURE, Mount Vernon Springs, ORE HILL, OSGOOD, Patmos, Pedlars Hill, Peoples, PITTSBORO, (c. h.), Riggsbee, Rives Chapel, Roscoe, Round Top, Rosewood, Self, SILER CITY, Silk Hope, Stork, Truth, Tysor Mills.

PUBLIC ROADS: Worked by taxation, 30c. on poll and 10c. on \$100 real estate. No. miles, 600.

**RAILROAD, TELEGRAPH AND EXPRESS COMPANIES:**

Seaboard Air Line, 27.20 miles, assessed value .. . . .	\$543,529.08
Atlantic & Yadkin, 23.53 miles, assessed value .. . . .	283,387.13
Durham & Charlotte, 5.27 miles, assessed value .. . . .	15,521.54
Raleigh & Western Railway Company, 8.00 miles, assessed value .. . . .	25,000.00
Durham & S. C. R. R., assessed value.....	58,548.30
Chapel Hill Tel. Co., assessed value.....	130.00
Swift Refining Company, assessed value.....	1,000.00
Southern Bell Telephone and Telegraph Company, assessed value.....	2,214.20
Pullman Company, 16.00 miles, assessed value .. . . .	2,516.00

Western Union Telegraph Company, 218.00 miles, assessed value..... 12,514.84  
 Pittsboro Telephone Company, 11.00 miles, assessed value .. . . . . . 250.00  
 Southern Express Company, 62.10 Miles, assessed value .. . . . . . 6,821.45  
 SUPERIOR COURT. February 4th; May 6th; August 5th, civil cases only; November 11th.

### COUNTY OFFICERS.

CLERK OF THE COURT—J. L. Griffin, Pittsboro.

SHERIFF—J. R. Milliken, Pittsboro.

REGISTER OF DEEDS—W. E. Brooks, Pittsboro.

TREASURER—J. R. Milliken, Pittsboro.

CORONER—G. R. Pilkington, Bynum.

SURVEYOR—R. B. Clegg, Pittsboro.

STANDARD KEEPER—T. W. Hackney, Pittsboro.

CO. ATTORNEY—R. H. Hayes, Pittsboro.

CO. SUPT. OF HEALTH—J. N. Taylor, Bynum.

SUPT. OF CO. HOME—W. H. Ward, Pittsboro.

PUBLIC ADMINISTRATOR—T. W. Seagroves, Cumnock.

CO. SUPT. SCHOOLS—R. P. Johnson, Pittsboro.

BOARD OF EDUCATION—A. R. Norwood, Bynum, R. F. D. No. 1; O. A. Hanner, Siler City; B. B. Phillips, Goldston.

CO. COMMISSIONERS—A. J. Lane, Apex, R. F. D. No. 3; N. J. Wilson, Apex, R. F. D. No. 3; S. W. Harrington, Corinth.

CO. BOARD OF ELECTIONS—Jacob Thompson, (chm.), Pittsboro; J. M. Farrell, Pittsboro; B. A. Phillips, Harpers X Roads.

CONSTABLES—Baldwin Township; R. R. Hamlet, Bynum, R. F. D. No. 1; Bear Creek Township, Fred S. Tally, Harpers X Roads; Cape Fear Township, J. E. Cross, Good; Centre Township, J. T. Wright; Gulf Township, W. H. Gilmore, Goldston; Hadley Township, J. M. Perry, Siler City, R. F. D.; Hickory Mt. Township, C. M. Covert Millwood; Matthews Township, Sam Dunlap, Ore Hill; New Hope Township, W. M. Scott, Apex, R. F. D. No. 3; Oakland Township, J. L. Tysor, Cumnock; Riggsbee Township, Fred Cole, Riggsbee; Rock Rest Township, Columbus Lutterloh, Lutterloh; Williams Township, A. J. Hinton, Apex, R. F. D. No. 4.

### Justices of the Peace.

ALBRIGHT TOWNSHIP—J. West Pearce, Siler City, R. F. D. No. 2.

BALDWINS—J. J. Peoples, Bynum, R. F. D. No. 1; J. Q. Bryant, Bynum; F. E. Strowd, Frosty.

BEAR CREEK—B. A. Phillips, Harpers X Roads; W. L. Welsh, Cole's Store; R. R. Yann, Mt. Vernon Springs; Rufus Tillman, Tillman.

CAPE FEAR—D. M. Bridges, Lockville; S. W. Womble, Lockville; J. A. Marks, Corinth.

CENTRE—R. M. Burns, Pittsboro; J. W. Griffin, Pittsboro; J. D. Womble, Round Top.

GULF TOWNSHIP—J. D. Willett, Bear

Creek; E. M. Underwood, Goldston; D. E. Murchison, Gulf.

HADLEY—S. P. Teague, Jr., Siler City, R. F. D.; T. S. Perry, Hadley; Henry O. Johnson, Iris; Manly Lindley, Lindley; Cicero Johnson, Iris.

HICKORY MT.—O. A. Hanner, Siler City; G. W. Womble, Siler City; R. M. Gorrell, Ore Hill.

NEW HOPE—C. C. Poe, Moncure; J. C. Luther, New Hill, R. F. D.; Frank Thrailkill, Ascend.

OAKLAND—W. H. Brown, Cumnock; A. H. Brown, Elmville; T. A. Yarbore, Osgood.

RIGGSBEE—G. W. Riggsbee, Riggsbee; E. A. Dollar, Riggsbee; A. E. Cole, Riggsbee.

ROCK REST—Isaac W. Durham, Roscoe. WILLIAMS—W. T. Hunt, Apex, R. F. D. No. 4; H. D. Mason, Morrisville, R. F. D.; D. J. Williams, Apex, R. F. D. No. 4.

### Public School Teachers.

R. H. Culberson, Siler City, R. F. D. No. 2.

H. F. Richardson, Siler City.

F. N. Gattis, Frosty.

A. B. Phillips, Fall Creek.

John A. Purvis, Boaz.

Miss Bessye Caviness, Ore Hill.

N. R. Dixon, Siler City.

Mrs. Janie Andrew, Bear Creek, R. F. D. No. 1.

Miss Sankie Gilbert, Ore Hill.

C. N. Kidd, Fall Creek.

J. R. Rives, Goldston.

Mrs. Alice Harward, Sanford, R. F. D. No. 2.

Miss Bertha Lawrence, Corinth.

Miss Ollie Lawrence, Corinth.

W. L. Farrell, Pittsboro.

Mrs. H. B. Jones, Pittsboro.

Miss Florence, Pittsboro, R. F. D. No. 1.

Mrs. Mattie Thompson, Pittsboro.

Rev. C. P. Jerome, Pittsboro.

Mrs. C. P. Jerome, Pittsboro.

D. J. Dowd, Goldston, R. F. D. No. 1.

Chas. Forrester, Ore Hill, R. F. D. No. 1.

Miss Mary Tally, Bear Creek, R. F. D. No. 1.

Miss Lizzie Dixon, Mount Vernon Springs.

W. H. Tyler, Goldston.

Miss Neta McIntyre, Gulf.

Miss Fannie Old Ham, Goldston.

Miss Linnie Ward, Siler City, R. F. D. No. 2.

Miss Nora Harmon, Pittsboro.

Charlie H. Lutterloh, Lutterloh.

J. W. Phillips, Jr., Bear Creek.

H. A. Rives, Beaumont.

Miss May Bynum, Beaumont.

J. S. Green, Beaumont.

A. M. Walters, Siler City.

Miss Annie Perry, Evans.

Mrs. D. L. Webster, Siler City.  
Miss Mary Smith, Siler City.  
J. L. Tysor, Siler City  
Miss Flora Jordan, Brush Creek.  
Miss Josie Hatch, Pittsboro.  
Floyd E. Womble, Siler City.  
Miss Maria Street, Siler City.  
Miss Adie Lois Johnson, Lockville, R.  
D. No. 1.

Miss Jennie Horton, Apex, R. F. D.  
No. 3.

Miss Nanie Baldwin, Ascend.  
Mrs. Varina Dixon, Ore Hill.  
Miss Mattie Harward, Rosewood.  
Miss Ida Belle Wicker, Lockville, R. F.  
D. No. 1.

J. J. Hackney, Jr., Hackney.  
Miss Mary Snipes, Frosty.  
Miss Jannie T. Clegg, Pittsboro.  
Miss T. Ethel Byrd, Morrisville, R. F.  
D. No. 1.

Miss Bertha G. Yates, Morrisville, R. F.  
D. No. 1.

### Ministers not in Towns.

METHODIST—C. O. Durant, Goldston.  
BAPTIST—L. R. Dixon, Goldston; N. H.  
Shepherd, Lindhurst; W. T. Hurst, Mt.  
Vernon Springs.

PRESBYTERIAN—W. F. Thom, Gulf.  
METHODIST PROTESTANT—J. L. Giles,  
Staley.

CHRISTIAN—P. T. Klapp, Pittsboro.

### Schools and Academies.

PITTSBORO ACADEMY—Prof. R. P.  
Johnson, Principal, Pittsboro.  
GOLDSTON—W. H. Tyler, Principal.  
MT. VERNON SPRINGS ACADEMY—W.  
T. Hurst, Principal.

### Doctors Not In Towns.

J. N. Taylor, Bynum.  
T. A. Kirkman, Lindhurst.  
J. C. Kirkman, Mt. Vernon Springs.  
W. J. Strickland, Moncure.  
P. D. Lasater, Lockville.  
R. W. Palmer, Gulf.  
J. P. Woody, Gravel Springs.  
W. S. Edwards, Staley.  
Ambrose Mann, Bynum, R. F. D. No. 1.  
H. F. Wilson, Morrisville, R. F. D. No. 1.  
W. M. Burns, Goldston, R. F. D. No. 1.

### Merchants not in Towns.

W. M. Barber, Goldston.  
W. F. Barber & Co., Goldston.  
T. H. Buchanan, Goff.  
Bolling & Mimms, Good.  
J. S. Beckwith, Apex, R. F. D. No. 4.  
J. H. Buchanan, Corinth.  
W. H. Brady, Ore Hill.  
Mrs. Mary Barringer, Lockville.  
J. E. Burke, Kimbolton.  
W. H. Burns, Cumnock.  
J. B. Burke, Evans.  
J. F. Council & Bro., Morrisville, R.  
F. D.

L. P. Council, Elm Grove.  
Coggins, Pitts & Co., Bear Creek.  
J. A. Crosswell, Ore Hill.  
T. B. Cole, Riggsbee.

J. H. Cotton, Truth.  
J. C. Davis, Merry Oaks.  
Farmers Alliance, Harpers X Roads.  
G. D. Frazier, Gulf.  
Farrer, Wilson & Robeson, Apex, R. F.  
D. No. 3.

T. N. Gunter, Good.  
O. M. Goodwin, Merry Oaks.  
J. T. Henderson, Bynum, R. F. D. No. 1.  
H. Henderson, Hadley.  
T. W. Hobby, Bynum, R. F. D. No. 1.  
O. E. Hatley, Grove.

Joshua Johnson, Hadley.  
Riggsbee & Williams, Riggsbee.  
J. R. Jones, Carbondon.  
Jno. W. McIntyre, Gulf.  
Jno. M. Melver, Gulf.

M. E. Mann, Ebenezer.  
J. A. Marks, Good.  
Nathaniel White, Bear Creek.  
Mattocks Bros., Sanford, R. F. D.  
N. G. Norwood, Millwood.

J. J. Nail, Kimbolton.  
T. L. Phillips, Bear Creek.  
W. T. Parish, Beaumont.  
L. E. Rollins, Merry Oaks.  
W. S. Russell, Gulf.

W. H. Rives, Lutterloh.  
G. N. Smith, Pedlars Hill.  
W. G. Sharpe, Goldston.  
W. G. Sizemore, Harpers X Roads.  
N. R. Sanders, Providence.

D. R. Smith, Bear Creek.  
Ben Thomas, Merry Oaks.  
F. E. Strowd, Frosty.  
O. B. Strowd, Ore Hill.  
Holleman Bros., Ascend.

T. E. Williams, Lambsville.  
W. H. Brewer, Fall Creek.  
J. C. Blake, Chapel Hill.  
W. J. Strickland, Moncure.  
A. A. Burke, Gulf.

J. M. Jordan, Brush Creek.  
Phillips & Hancock, Bear Creek.  
R. T. Smith & Co., Bear Creek.  
J. C. Luther, New Hill, R. F. D. No. 3.  
C. T. Norwood, Bynum, R. F. D. No. 1.

T. M. Bynum, Goldston.  
Manly Marsh, Causey.  
J. C. & O. S. Thomas, Cumnock.  
R. D. Tally & Sons, Bear Creek.  
Mann, Tillman & Co., Bynum.

J. M. Tysor, Tysors Mill.  
R. W. White, Ore Hill.  
Womble & Co., Goldston.  
S. W. Willett, Bear Creek.  
Womble Bros., Moncure.

Lambeth-Crutchfield, Moncure.  
J. C. Johnson, Goldston.  
J. N. Womble, Grove.  
G. W. Perry, Silk Hope.  
Lambeth Bros., Lockville.

Geo. W. Rives, Beaumont.  
L. F. Paschal & Co., Goldston.  
Durham, Ward & Co., Bynum.  
Poe Atwater Mercantile Co., Bynum.

### Cotton Gins.

J. D. Womble, Round Top.  
J. J. Peoples, Bynum, R. F. D. No. 1.  
Chatham Roller Mill Co., Bynum.  
T. E. Carroll, Hadley.

Paul Barringer, Lockville.  
 J. C. Davis, Merry Oaks.  
 Thomas Sturdivant, Patmos.  
 Dewitt Perry, Kimbolton.  
 Geo. W. Perry, Silk Hope.  
 H. P. Smith, Hadley.  
 Lambeth Bros., Lockville.  
 Mrs. John Lawrence, Goff.  
 J. B. Riggsbee, Riggsbee.  
 Rod Clark, Peoples.  
 Eddins Bros., Tysors Mill.  
 John H. Tysor, Tysors Mill.  
 J. & W. Perry, Pittsboro, R. F. D. No. 2.  
 Wm. Brafford, Evans.  
 R. T. Mann, Roscoe.  
 T. M. Bynum, Goldston.  
 J. M. McIver, Gulf.  
 Wm. Cross, Goff.  
 R. M. Fearrington, Riggsbee.  
 R. J. Johnson, Bynum.

#### Cotton Mills.

J. M. ODELL M'F'G CO.—Bynum—W. L. London, Supt. Manufacturers of Cotton Yarns.

#### Saw Mills.

J. C. Davis, Merry Oaks.  
 Pittsboro Milling & Ginning Co., Pittsboro.

W. J. Young, Pittsboro.  
 T. M. Bland & Co., Pittsboro.  
 Bland & Bonsal, Pittsboro.  
 T. M. Bland & Co., Pittsboro.  
 B. Nooe, Pittsboro.  
 Mr. Blalock, Pittsboro.  
 C. E. Kanoy, Goldston.  
 G. W. Perry, Silk Hope.  
 Burns & Segroves, Cumnock.  
 J. D. Womble, Round Top.  
 Moore & Thomas, Patmos.  
 I. L. Oldham, Goldston.  
 Dowd Lumber Co., Caribonton.  
 Perry & Glenn, Hadley.

#### PITTSBORO.

Incorporated in 1785.  
 Population, 427; white, 275; colored, 152.  
 Value real estate, \$85,781.26.  
 Value personal property, \$93,000.  
 No. white polls, 65.  
 No. colored polls, 27.  
 TAX RATE—10c. on \$100; 30c. on poll.  
 Election is held first Tuesday in May;  
 term of office, 2 years.

#### Town Officers.

MAYOR—J. H. Ihrle.  
 TAX COLLECTOR—A. B. Clark.  
 SUPT OF HEALTH—H. T. Chapin.  
 CHIEF OF POLICE—A. B. Clark.  
 BOARD OF ALDERMEN—J. C. Lanius.  
 CITY SCHOOL COMMITTEE—W. L. London, A. J. Bynum, H. A. London, M. T. Williams, F. C. Poe, B. Nooe.  
 R. R. AGENT—B. M. Poe.  
 EXPRESS AGENT—B. M. Poe.

#### Ministers and Churches.

BAPTIST—L. M. Hobbs, Pastor.  
 METHODIST—C. P. Jerome, Pastor.  
 PRESBYTERIAN—W. F. Thom, Pastor.  
 ST. BARTHOLOMEW'S—(Episcopal)—  
 Rev. Jas. D. Simmons, Rector.

#### Schools and Academies.

PITTSBORO ACADEMY—R. P. Johnson, Principal; Trustees, W. L. London, H. A. London, A. J. Bynum, H. T. Chapin, B. Nooe, R. B. Lineberry, S. M. Holt, F. C. Poe, M. T. Williams.

#### Hotels and Boarding Houses.

Exline House.  
 Pittsboro Hotel.  
 Clark's Hotel.

#### Agricultural Implements.

W. L. London & Son.  
 A. J. Bynum & Son.  
 Poe, Atwater Mer. Co.  
 Womble & Lineberry.

#### Banks and Bankers.

BANK OF PITTSBORO—W. L. London, President; B. Nooe, Vice-President; M. T. Williams, Cashier. Capital, \$10,000; Surplus and Profits, \$3,322.

#### Barber Shops.

J. L. Council.

#### Butchers and Dealers in Cattle.

James T. Wright.  
 Charles Henderson.

#### Blacksmith Shops.

B. Nooe.  
 A. B. Clark.  
 G. W. Moore.

#### Boots and Shoes.

W. L. London & Son.  
 A. J. Bynum & Son.  
 Poe, Atwater Mer. Co.  
 Womble & Lineberry.  
 J. J. Johnson & Sons.

#### Books and Stationery.

W. L. London & Son.

#### Boot and Shoe Shops.

Ben Sarlock.  
 Miller Harris.  
 Simon Leach.

#### Brick M'f'rs and Dealers.

B. Nooe.

#### Breeders of Fine Poultry.

A. H. London.

#### Canned Goods.

Mrs. J. N. Hamlet.

#### Contractors and Builders.

B. Nooe.  
 W. H. Hearn.

#### Clothing, Hats and Men's Furnishings.

W. L. London & Son.  
 Poe, Atwater Mer. Co.  
 A. J. Bynum & Son.  
 J. J. Johnson & Sons.  
 Womble & Lineberry.

#### Confectionery Dealers.

J. L. Council.  
 George H. Brooks.  
 Manly Smith.

#### Crockery and Glassware.

All merchants.

#### Dentists.

J. H. Ihrle.

#### Doctors.

H. T. Chapin.

#### Druggists.

G. R. Pilkington.



**Dealers in Carriages.**

W. L. London &amp; Son.

A. J. Bynum &amp; Son.

**Casket M'frs and Dealers.**

B. Nooe.

**Dress-Makers.**

Mrs. R. W. Bland.

Mrs. M. F. Moore.

**Dry Goods and Notions.**

All general merchants.

**General Merchandise.**

W. L. London &amp; Son.

Poe, Atwater Mer. Co.

A. J. Bynum &amp; Son.

Womble &amp; Linberry.

George H. Brooks.

J. J. Johnson &amp; Sons.

**Dealers in Grain and Seed.**

All general merchants.

**Florists.**

Miss Maggie McClenahan.

**Fish Markets.**

Manly Smith.

Paul Williams.

G. H. Brooks.

**Flour, Corn and Feed Dealers.**

All general merchants.

**Flour, Corn and Feed Mills.**

Moore's Mill—W. L. London, Prop.

Chatham Ginning &amp; Milling Co.—R. H. Dixon, President.

G. W. Moore.

**Fruit Dealers.**

J. L. Council.

Manly Smith.

George H. Brooks.

**Furniture Dealers.**

W. L. London &amp; Son.

A. J. Bynum &amp; Son.

Poe, Atwater Mer. Co.

**Hardware and Ag'l Implem'ts.**

W. L. London &amp; Son.

Poe, Atwater Mer. Co.

Bynum &amp; Headen.

Womble &amp; Linberry.

**Harness M'frs and Dealers.**

Simon Leach.

**Insurance Agencies.**

H. M. London.

H. A. London.

**Lawyers.**

A. H. Lend...

H. A. London.

R. H. Hayes.

Fred W. Bynum.

J. E. Long.

**Lumber M'frs and Dealers.**

B. Nooe.

**Job Printing Offices.**

Chatham Record.

**Machinery Dealers.**

W. L. London &amp; Son.

Poe, Atwater Mer. Co.

A. J. Bynum &amp; Son.

**Millinery and Fancy Goods.**

W. L. London &amp; Son.

A. J. Bynum &amp; Son.

Poe, Atwater Mer. Co.

**Music Teachers.**

Miss Maggie Horne.

**Newspapers and Editors.**

CHATHAM RECORD—H. A. London, Editor.

NORTH CAROLINA INDEX (col.)—J. C. Staubon, Editor.

**Gil Dealers.**

F. S. Hill.

**Oil Mills.**

OIL MILL—A. H. London, President and Treasurer. Capital stock, \$20,000.

**Paint and Oil Dealers.**

W. L. London &amp; Son.

G. R. Pilkanton.

A. J. Bynum &amp; Son.

**Produce Dealers.**

Geo. H. Brooks.

**Sales and Livery Stables.**

J. C. Lanius.

N. M. Hill.

A. B. Clark.

**Shingle Manufacturers.**

B. Nooe.

**Shingle Dealers.**

B. Nooe.

T. M. Bland.

**Retail Grocers.**

All general merchants.

**Telephone Exchanges & M'grs.**

CHATHAM TELEPHONE CO.—C. W.

Hanks, Superintendent.

**Typewriters and Supplies.**

W. L. London &amp; Son.

**Watches and Jewelry**

C. D. Hawley.

**Wood-Working Shops.**

B. Nooe.

G. W. Moore.

**SILER CITY.**

Incorporated in 1887.

Population, 823.

Value real estate, \$86,940.

Value personal property, \$61,939.

No. white polls, 66.

No. negro polls, 9.

Tax Rate—20c. on \$100; 60c. on poll.

**Town Officers.**

MAYOR—C. E. Johnson.

CLERK—J. D. Edwards.

TREASURER—J. D. Edwards.

CHIEF OF POLICE—O. S. Dixon.

TOWN COMMISSIONERS—C. K. Wrenn,

A. A. Lamb, J. D. Edwards, L. M. Stout,

J. C. Gregson.

POSTMASTER—L. L. Wrenn.

R. R. AGENT—W. S. Edwards.

EXPRESS AGENT—W. S. Edwards.

**Ministers and Churches.**

BAPTIST—G. J. Dowell, Pastor.

METHODIST—R. W. Bailey, Pastor.

**Banks and Bankers.**

THE CHATHAM BANK—Capital Stock,

\$10,000. F. M. Hadley, President; L. L.

Wrenn, Vice-President; J. J. Jenkins,

Cashier; Surplus and Profits, \$1,771.00.

**Hotels and Boarding Houses.**

Hotel Chatham—J. D. Gurley, Prop.

**Schools and Academies.**

SILER CITY INSTITUTE—J. A. Blalock,

Principal.

**Agricultural Implements.**

The Hardware Co.  
Fox & Smith.  
Webster-Paschal Co.

**Barber Shops.**

John Cheek.  
Tod. R. Edwards.

**Blacksmith Shops.**

M. D. Smith.  
O. S. Dixon.  
Harden & Scott.

**Cotton Mills.**

HADLEY PEOPLES M'FG CO.—J. O. Gregson, Supt.

**Casket M'f'rs and Dealers.**

Webster-Paschal Co.  
A. A. Lambe.

**Druggists.**

Siler City Drug Co.

**Doctors.**

J. D. Edwards.

**Dentists.**

J. D. Klopp.

**Dealers in Carriages.**

J. C. Gregson.  
C. M. Harden.

**Fish and Oyster Dealers.**

Fox & Co.

**General Merchandise.**

Wrenn Bros. Co.  
Farmers' Alliance Exchange.  
Fox & Smith.  
Lambe & Teague.  
Webster-Paschal Co.  
W. Kline.

**Insurance Agents.**

D. G. Fox.  
J. George Hannah.

**Hardware Dealers.**

The Hardware Co.

**Job Printing Offices.**

P. H. Elkins.

**Lawyers.**

W. D. Siler.

**Millinery and Fancy Goods.**

Farmers' Alliance Exchange.  
Miss Kate Vestal.

**Mfg. of Oak and Hickory Rims**

High Point Bendery Co.

**Newspapers and Editors.**

THE GRIT—P. H. Elkins, Editor.

**Produce Dealers.**

W. B. Cooper.  
W. S. Durham.  
W. R. Gilbert.

**Roller Mills.**

A. J. Bean.

**Retail Grocers.**

W. T. Smith.  
J. C. Gregson & Co.  
Johnson Brothers.

**Saddlers.**

Jordan Dorsett.

**Sales and Liver Stables.**

Marley, Siler & Co.

**Telegraph Offices and M'grs.**

WESTERN UNION—W. S. Edwards, Operator.

**Wholesale Groceries.**

C. M. Harden.  
M. D. Smith.

**Wheelwrights.**

C. M. Harden & M. D. Smith.

**Watches and Jewelry**

T. R. Edwards.

**CHEROKEE COUNTY.****County Seat, Murphy.**

Formed in 1839 from Macon county. Name derived from the Cherokee tribe of Indians, who once dwelt in that section. It is the extreme southwestern corner of the State.

Area, 500 square miles.

POPULATION 1,400. White males, 5,757; white females, 5,634. Foreign born, 14. Negro males, 216. negro females, 216. Indians, etc., 37. White males over 21 years, 2,429; negro males over 21 years, 91. Indians, etc., 11. White polls, 1,622; negro polls, 82; Indian polls, 1.

Value of real estate, \$1,564,103, increase of \$163,186 over 1905. Value personal property, \$846,016, increase of \$49,509 over 1905, including 1,016 horses, 917 mules, 27 jacks and jennets, 50 goats, 9,506 cattle, 1,170 hogs, 4,803 sheep.

Property listed in 1906 by whites, \$2,389,396; by negroes, \$4,066; by Indians, \$16,657.

No. Schools: White, 46; Colored, 3.

TAX RATE: \$1.10 on \$100; \$3.30 on poll. Bonded debt, \$13,000. Special fund on hand, \$14,000 to pay bonded debt.

POST OFFICES: ANDREWS, Apalachia, Brady, Coalville, Cobbs, CULBERSON, Cummins, Grape Creek, Guy, Grandview, Hiwassee, Hot House, Kinsey, Letitia, Marble, MURPHY, (c. h.), Nina, Ogreeta, Patrick, Peachtree, Persimmon Creek, Postell, Ranger, Suit, Tomotla, Topton, Turtletown, UNAKA, Vests, Wolf Creek.

PUBLIC ROADS: J. R. McKelland, Murphy, Supt. Worked by Act of Legislature of 1903. No. miles, 500.

**RAILROAD, TELEGRAPH AND EXPRESS COMPANIES:**

Southern Railway, 23.95 miles, assessed value .. . . . . .	592,073.81
Western Union Telegraph Company assessed value .... . . . . .	3,394.64
Southern Express Company, 37.05 miles, assessed value .. . . . . .	4,069.85
Cherokee Telephone Co., assessed value .. . . . . .	718.75
Louisville and Nashville R. R. Co., assessed value .. . . . . .	65,500.00

..SUPERIOR COURT: April 1st, two weeks; August 5th, two weeks; November 4th, two weeks.

**COUNTY OFFICERS.**

CLERK OF THE COURT—A. A. Fain. Murphy.

REGISTER OF DEEDS—S. W. Lovingood, Murphy.

SHERIFF—T. N. Bales, Murphy.

TREASURER—Ed. Davis, Murphy.

CORONER—Lavada Berrong, Letitia.

SURVEYOR—O. G. Anderson, Murphy.

CO. ATTORNEY—F. P. Axley, Murphy.

CO. SUPT. HEALTH—J. F. Abernethy, Murphy.

SUPT. CO. HOME—N. D. McDonald, Murphy.

SUPT. SCHOOLS—E. B. Norvell, Murphy.

CO. BOARD OF EDUCATION—S. W. Davidson, P. E. Nelson, J. M. Richardson.

CO. COMMISSIONERS—Julius Martin, Murphy; A. Rice, Hot House; C. B. Hill, Murphy.

CO. BOARD OF ELECTIONS—A. A. Fain, D. S. Russell, Julius Martin.

CONSTABLES—Murphy, J. D. Ricks, Murphy; Andrews, Luther West, Andrews; Beaver Dam, W. H. Cook, Marble; J. W. Parker, Culberson; G. W. Evans, Culberson; Hot House, J. N. Newman, Hot House.

**Justices of the Peace.**

MURPHY TOWNSHIP—S. W. Lovingood, J. H. Woods, J. S. White, W. E. Ferguson, Murphy.

VALLEY—S. Porter, J. A. Parker, D. S. Russell.

SHOAL CREEK—D. T. McNabb, John Payne, R. R. Postell, W. G. Sparks, P. E. Nelson.

HOT HOUSE—A. L. Brown, James Simmonds, A. J. Bell, S. W. Lefevers, I. M. Gladdis, Hot House.

BEAVER DAM—Jesse McNabb, U. S. G. Phillips, W. R. B. Bell, Jack Crow.

NOTLA—J. B. Anderson, J. E. Graham, Ben Fox, J. W. Kilpatrick, A. J. Hughes, A. J. Hatchett.

**Public School Teachers.**

- T. J. Hill, Murphy.
- A. L. Martin, Suit.
- Miss Maggie Cunningham Murphy, No. 2.
- Miss Abbie Barnett, Murphy.
- Mrs. P. M. Regan, Andrews.
- Miss Jesse Mauney, Murphy.
- Oscar Johnson, Vests.
- R. A. Cunningham, Murphy, No. 2.
- J. H. Allison, Murphy.
- J. E. Hall, Suit
- M. D. Hall, Suit.
- Miss Diona Hartness, Murphy.

- Miss Mae Hartness, Murphy.
- H. C. Ricks, Murphy, No. 2.
- Harvey Martin, Murphy, No. 2.
- Miss Della Martin, Murphy, No. 2.
- Jeff Martin, Murphy, No. 2.
- W. K. Johnson, Murphy.
- Geo. Hogsed, Murphy.
- Miss Bessie Dockery, Coalville.
- Miss Willie Trull, Andrews.
- Miss Vienna Stewart, Murphy.
- Mrs. Clara Sherrill, Murphy.
- Miss Bertha Mayfield, Murphy.
- Jno. H. Harwood, Murphy.
- Miss Irene Wells, Tomola.
- W. E. Moore, Murphy, No. 1.
- R. V. Dean, Ranger.
- J. E. Keener, Brady.
- R. B. Wells, Tomola.
- S. M. Odell, Grandview.
- Miss Anna B. Cunningham, Murphy, No. 2.
- J. V. Parker, Marble.
- Miss Pearl V. Parker, Marble.
- W. B. Sneed, Murphy, No. 1.
- Miss Laura Stalcup, Murphy, No. 2.
- Miss Lena Abernathy, Murphy.
- Allen Shearer, Patrick.
- Walter Vogles, Grape Creek.
- J. E. Crutchfield, Andrews.
- W. J. Barton, Marble.
- Miss Lillie Deweese, Murphy.
- Jacob Abernethy, Grandview.

**Ministers not in Towns.**

- BAPTIST—E. A. Deweese, B. M. Ledford, Ranger; J. T. Platt, Brasstown; C. F. Martin, A. B. Smith, Marble; Wm. Hogsed, Persimmon Creek; J. F. McGee, Culberson.
- METHODIST—G. G. Harley, Murphy; C. S. Kirkpatrick, Andrews; R. L. Doggett, Hiwassee.

**Physicians not in Towns.**

- W. J. Hammond, Unaka.
- G. B. Webb, Andrews.
- G. A. Graham, Peachtree.
- L. R. Casteel, Culberson.
- C. F. Walker, Suit.
- S. S. Ball, Letitia.
- Allen Stites, Unaka.
- Columbus Taylor, Coobs.

**Factories.**

- Appalachian Tann-o Acid Factory, Appalachia.
- Dutro & Wendell, Andrews.
- Cherokee Tannic Extract Co., Andrews.
- Cover & Son, Tanner, Andrews.
- Murphy Furniture Manufacturing Co.

**Merchants not in Towns.**

W. P. Walker, Andrews.  
 Bruce Fisher, Andrews.  
 W. S. Marsh, Andrews.  
 Smith & Co., Marble.  
 T. J. Hayes, Tomotla.  
 Wm. Brittain, Peachtree.  
 E. F. Cuninghame, Bellew.  
 Hyatt & Co., Culberson.  
 Dickey & Son, Culberson.  
 Sam Anderson, Culberson.  
 W. G. Sparks, Suit.  
 P. E. Nelson, Postell.  
 Bob Harris, Hot House.  
 T. N. Bates, Nina.  
 J. T. L. Hartness, Ogreeta.  
 G. W. McClure, Unaka.  
 John Bates, Unaka.  
 Elbert Bates, Unaka.  
 J. F. Hampton, Unaka.  
 Dickey & Lovingood, Grandview.  
 Bud Voyles, Grape Creek.

**Mines and Quarries.**

Irvindale Mining Co., Marble.  
 Park Dale Mining Co., Marble.  
 Cherokee Iron and Marble Co., Tomotla.  
 The Consolidated Marble Iron and Talc Co., Kinsey.  
 The American Talc Co., Kinsey.  
 National Marble Co., Tomotla.

**Flour, Corn and Feed Mills.**

J. W. Patton, Grandview.  
 J. L. Ownby, Vest.  
 J. L. Ownby, Culberson.  
 C. C. Gentry, Grandview.  
 Mrs. Mollie Whitcomb, Ogreeta.  
 G. B. Webb, Andrews.  
 A. J. Dockery, Grandview.  
 John Dockery, Grandview.  
 Andrew Lovingood, Grape Creek.  
 Phillip Lovin, Grandview.  
 J. W. Patton, Grandview.  
 Thomas Payne, Persimmon Creek.  
 Mrs. J. M. Dickey, Ranger.  
 James Thompson, Unaka.  
 James Danner, Ogreeta.

**Planing Mills.**

Murphy Lumber Mfg Co.

**Lumber Plants.**

D. S. Russell, Andrews.  
 Eureka Lumber Co., Marble.  
 Cooper and Galusha, Marble.  
 McDowell & Co., Unaka.  
 Appalachian Land and Lumber Co.,  
 Appalachia.  
 G. W. McClure, Nina.  
 S. W. Lovingood, Murphy.

**Shippers of Produce.**

J. L. Smathers, Murphy.  
 Elliott & Co., Murphy.  
 Dickey & Lovingood, Grandview.  
 Conly & Sparks, Suit.  
 P. E. Nelson, Postell.  
 J. L. Ownby, Culberson.  
 Dickey & Son, Culberson.  
 Able Davidson, Ranger.  
 Corder Co., Murphy.  
 A. B. Dickey, Murphy.  
 R. A. Akin, Murphy.

**MURPHY.**

Population, 1,500.  
 Tax Rate: For city purposes, 50c. on  
 \$100 and \$1.50 poll.

**Town Officers.**

MAYOR—M. W. Bell.  
 CLERK—S. Dakin.  
 POSTMASTER—D. W. Deweese.

**Ministers and Churches.**

BAPTIST—Baylus Cade, Pastor.  
 METHODIST—J. A. Fry, Pastor.  
 PRESBYTERIAN—No Pastor.  
 EPISCOPAL—M. G. Ledford, Rector.

**Hotels and Boarding Houses.**

Mrs. Nettie Dickey.  
 Mrs. Roxie Hubbard.  
 Mrs. Rosa Patton.  
 Commercial Hotel.  
 J. J. Phillips.  
 Fair View Hotel.  
 Cottage Park.

**Banks and Bankers.**

BANK OF MURPHY—John H. Carter,  
 Pres.; L. E. Bayless, Cashier. Capital, \$20,  
 000. Surplus and Profits, \$5,277.  
 PEOPLE'S BANK—J. Ross McLelland,  
 Cashier; A. B. Dickey, President. Capital,  
 \$16,000.

**Barber Shops.**

P. H. Seward.  
**Butchers and Dealers in Cattle.**  
 M. L. Brittain.  
 A. McD. Harshaw.  
 J. L. Fain, Unaka.

**Blacksmith Shops.**

Jim Palmer.  
 Powel Pierce.  
 H. C. Culberson, Culberson.

**Boot and Shoe Shops.**

N. A. Zimmerman.

**Cabinet-Makers.**

Lark n Gilbert.

**Contractors and Builders.**

Jack Mingus.  
 John Phillips.  
 W. A. Turnbull.  
 John Leach, Andrews.  
 Thomas F. Long, Andrews.  
 Jim Barnett.

**Doctors.**

J. F. Abernathy.  
 B. B. Meroney.  
 S. C. Highway  
 W. O. Patton.

**Druggists.**

B. B. Meroney.  
 Murphy Drug Co.

**Dentists.**

W. S. McCombs.

**Flour, Corn and Feed Mills.**

S. W. Lovingood.  
 J. C. Axley.  
 R. M. Fain.

**Manufacturing Establishments.**

Murphy Furniture Mfg Co.  
 Murphy Light & Power Co.

**General Merchandise.**

Murphy Hardware Co.  
 J. L. Smathers.  
 Charley Hill.  
 R. A. Akin.  
 Elliott & Co.  
 A. J. Gurley.  
 A. B. Dickey.  
 J. E. Fain.  
 Hughes & Akin.  
 Ledbetter Bros.  
 R. H. Ilyatt.  
 J. H. Woods.  
 J. H. Hall.  
 W. H. Griffith.

**Harness M'rs and Dealers.**

Murphy Hardware Co.  
 N. A. Zimmerman.  
 Charley Stansbury.

**Insurance Agencies.**

E. B. Norvell.  
 L. E. Boylus.  
 Swan & Posey.

**Lawyers.**

Ben Posey.  
 J. H. Dillard.

M. W. Bell.  
 R. L. Cooper.  
 E. B. Norvell.  
 F. P. Axley.  
 J. D. Mallonce.

**Lumber M'rs and Dealers.**

W. H. Woodbury.  
 A. A. Fain.  
 S. W. Lovingood.  
 Cooper & Galusha.  
 A. W. King.  
 S. C. Smith.

**Newspapers and Editors.**

THE SCOUT—Meroney & Towns, Editors.

**Paper-Hangers.**

Sam Mount.  
 R. M. Fain.  
 George Stillman, Andrews.  
 Frank Ellis.

**Real Estate Agents.**

J. P. Roberson.

**Telephone Exchanges & M'grs.**

Cherokee Telephone Co.

**Power Plants.**

Murphy Light and Power Co.

**CHOWAN COUNTY.**

County Seat, Edenton.

One of the original precincts granted by Charles II. to the Lords Proprietors. Name derived from the Chowanoke tribe of Indians, who once occupied the section.

Area, 240 square miles.

POPULATION: 10,258: White males, 2,221; white females, 2,185. Foreign born, 16. Negro males, 2,849; negro females, 3,001. Other colored, 2. White males over 21 years, 1,091; negro males over 21 years, 1,245; other negroes, 2. White polls, 807; negro polls, 723.

Value of real estate, \$1,132,047, increase of \$45,788 over 1905. Value personal property, \$1,314,408, increase of \$57,617 over 1905, including 1,276 horses, 827 mules, 1 jack, 229 goats, 2,689 cattle, 11,997 hogs, 657 sheep.

Property listed in 1906 by whites, \$2,207,172; by negroes, \$239,283.

No. Schools: White, 21; Colored, 15.

TAX RATE: County, 22 2-3c. on \$100; Roads, 5c. in 1st Township and 20c. in 2nd Township; 20c. in 3rd and 4th Townships.

POST OFFICES: Chowan, Cisco, Dwight, EDENTON, (c. h.), Gliden, Mege, ROCKY HOCK, Ryland, Tulu, TYNER.

PUBLIC ROADS: First Township, J. W. Spruill, Supt.; B. F. Elliott, Chm. Board Trustees. Second Township, J. E. Cofield, Ward, Chm. Board Trustees. Fourth Township, M. F. Ward, Supt.; A. J. Chm. Board Trustees.

SHIP, G. T. Mitchell, Supt.; W. E. Hassell, S COMPANIES:

RAILROAD, TELEGRAPH AND EXPRESS value .....	\$94,022.89
Norfolk & Southern, 5.30 miles, assessed value .....	91,772.34
Suffolk & Carolina, 20.51 miles, assessed value .....	504.82
Western Union Telegraph Company, 9.0s, assessed value.....	1,500.00
Edenton Telephone Company, 4.00 miles, assessed value .....	2,413.25
Southern Express Company, 4.20 miles, assessed value .....	3,800.00
Albemarle Steam Navigation Co., ——— raph Co., assessed value .....	1,440.00
Norfolk & Carolina Telephone and Teleger 1st.	

SUPERIOR COURT: April 1st; September 30th.

**COUNTY OFFICERS.**

CLERK OF THE COURT—C. W. Cofield, Edenton.

SHERIFF—E. S. Norman, Edenton.

REGISTER OF DEEDS—W. J. Berryman, Edenton.

TREASURER—F. W. White, Edenton.

CORONER—T. J. Hoskins, Edenton.

CO. ATTORNEYS—Pruden & Pruden, Edenton.

CO. SUPT. OF HEALTH—T. J. Hoskins, Edenton.

SUPT. CO. HOME—M. M. Harrell, Edenton.

CO. SUPT. SCHOOLS—C. A. G. Thomas, Edenton.

CO. BOARD OF EDUCATION—C. A. G. Thomas, Edenton; A. T. Bush, Edenton; W. H. Winborne, Cisco; W. D. Welch, Gliden.

CO. COMMISSIONERS—Frank Wood, (chm.), Edenton; R. Bunch, Rocky Hock; W. H. Elliott, Amboy.

CO. BOARD OF ELECTIONS—Julian Wood, (chm.), Edenton; W. P. Jones, Rocky Hock; A. J. Ward, Gliden.

CONSTABLES—Edenton Township, G. L. Perry.

**Justices of the Peace.**

EDENTON TOWNSHIP—M. H. Dixon, S. E. Morris, John Maguire M. B. Chappell, Edenton.

MIDDLE—Richardson Bunch, Rocky Hock; A. A. Saunders, Tyner.

WARDVILLE—W. C. Ward, George H. Baker, Ryland; E. C. Welch, Gliden.

YEOPIN—J. B. Webb, Edenton; I. J. Moran, Edenton.

**Public School Teachers.**

R. O. Blanchard, Gliden.

T. W. Blanchard, Gluen.

Miss Mary A. Bunch, Edenton.

Miss Annie Burgess, Edenton.

Miss Cora Elmo Byrum, Tyner.

Miss H. W. Fagan, Edenton.

Mrs. Bertie Goodwin, Edenton.

Miss Mary E. Griffin, Tyner.

Miss Cossie Hassell, Edenton.

Miss Pauline Hassell, Edenton.

Miss Dixie C. Hollowell, Edenton.

Mrs. Mary E. Hollowell, Tyner.

Miss Sabrah Hudson, Ryland.

Miss Madora Hurdle, Gliden.

Miss Neva C. Osborne, Edenton.

Miss Martha E. Saunders, Tyner.

Miss Isa Ward, Ryland.

Miss Fannie Webb, Tyner.

Miss M. W. Winborne, Tyner.

**Ministers not in Towns.**

BAPTIST—Joseph Tynch, Rocky Hock; G. W. White, Rocky Hock.

METHODIST—William Lowe, Edenton.

**Physicians not in Towns.**

J. R. Parker, Cisco.

F. A. Ward, Ryland.

**Merchants not in Towns.**

G. L. Perry, Edenton, R. F. D. No. 1.

W. H. Byrum, Edenton, R. F. D. No. 1.

H. B. Jones, Rocky Hock.

Z. W. Evans, Cisco.

John Maguire, Edenton.

John T. Hollowell, Amboy.

O. E. Ward, Tyner.

Jesse Chappell, Tyner.

Ward & Bunch, Ryland.

Ward & Spivey, Ryland.

Ward & Spivey, Gliden.

Martin McClenny, Edenton.

Richard S. Hedrick, Somerset.

Dorsey Sawyer, Edenton.

C. D. & John Harrell, Edenton.

W. T. Perry, Rocky Hock.

J. W. Smith, Edenton.

Wm. Miller, Edenton.

Powell Bros., Edenton.

V. Beasley, Edenton.

**Cotton Gins.**

F. A. White, Edenton.

N. A. Twine, Edenton.

W. E. Jordan, Edenton.

H. N. Hughes, Somerset.

Z. W. Evans, Cisco.

W. H. Lane, Tyner.

T. C. White, Cisco.

O. E. Ward, Tyner.

W. H. Elliott, Amboy.

J. P. Ashley, Edenton.

J. M. Forehand, Tyner R. F. D.

A. J. Ward, Gliden.

R. H. Welch, Gliden.

N. L. Ward, Edenton.

A. & H. Powell, Edenton.

**Saw Mills.**

W. E. Jordan, Edenton.

J. P. Ashley, Edenton.

Z. W. Evans, Cisco.

H. N. Hughes, Somerset.

T. R. Tynch & -ro., Rocky Hock.

O. E. Ward, Tyner.

Ward & Spivey, Ryland.

A. & H. Powell, Edenton.

**EDENTON.**

Incorporated in 1712.

Population, 3,046; white, 1,246; colored, 1,800.

Value real estate, \$479,325.

Value personal property, \$456,805.

No. white and colored polls, 520.

TAX RATE—City purposes, 50c. on \$100.

Public Improvements, 25c. on \$100; Graded Schools 30c. on \$100.

**Town Officers.**

Election is held first Monday in May; term of office, 2 years.

MAYOR—John C. Bond.

CLERK—W. S. Privott.

TREASURER—Geo. H. Coke.

TAX COLLECTOR—T. P. Leary.

ATTORNEY—W. M. Bond.

SUPT. OF HEALTH—R. Dillard.

CHIEF OF POLICE—J. H. Robinson.

POLICEMAN—D. H. Smith.

BOARD OF ALDERMEN—W. O. Elliott,

M. F. Bond, J. R. Wheeler, J. W. Privott.

BOARD OF AUDIT—W. O. Elliott, J. R.

Wheeler.

POSTMASTER—L. L. Brinkley.

R. R. AGENTS—A. B. Stephens, W. J. Williams.

EXPRESS AGENT—M. F. Bond.

### Ministers and Churches.

BAPTIST—H. H. Mashburn, Pastor.

METHODIST—L. P. Howard, Pastor.

EPISCOPAL—R. B. Drane, Rector.

METHODIST PROTESTANT—D. A. Braswell, Pastor.

CATHOLIC—No resident Pastor.

### Schools and Academies.

EDENTON GRADED SCHOOLS—R. H. Bachman, Supt.

### Hotels and Boarding Houses.

New Hotel White.

Hotel Woodard.

Mrs. W. E. Coffield.

John D. Parrish.

W. H. Edwards.

E. H. Lewis.

S. A. M. Righton.

Mrs. Maggie Barton.

### Agricultural Implements.

J. C. Bond.

G. C. Haste.

J. C. Warren.

### Architects.

Frank Muth.

### Banks and Bankers.

BANK OF EDENTON—Julien Wood, President; G. P. Folk, Cashier; Capital, \$50,000; Undivided Profits, \$2,230.

THE CITIZENS BANK—W. T. Old, President; Charles H. Wood, Cashier. Capital, \$25,000; Undivided Profits, \$1,428.

### Barber Shops.

T. E. Langston.

John Gilliam.

J. N. Leary.

### Butchers and Dealers in Cattle.

J. S. Northcott.

W. S. White.

T. L. White.

### Blacksmith Shops.

Creedy Bros.

Elliott Buggy Co.

R. D. Bunch.

A. C. Chappell.

### Boots and Shoes.

Twine, Vail & Lewis.

Branning Co.

T. W. Elliott.

J. H. Holmes Co.

R. F. Tuttle.

E. L. Brinkley & Co.

### Books and Stationery.

John Elliott.

T. J. Hoskins.

D. B. Liles.

W. A. Leggett Drug Co.

### Boot and Shoe Shops.

W. E. Burk.

Aug. Stallings.

### Bicycle Dealers.

G. W. Leary.

### Brick M'f'rs and Dealers.

EDENTON BRICK WORKS—W. O. Speight, Proprietor.

### Cabinet-Makers.

L. F. Ziegler.

M. G. Brown.

E. J. Charlton.

### Cemeteries and Supts.

BEAVER HILL—R. B. Drane.

### Contractors and Builders.

W. C. Miller.

J. W. Privott.

Hannibal Badham.

### Carriage Manufacturers.

Elliott Buggy Co.

### Casket M'f'rs and Dealers.

L. F. Ziegler.

E. J. Charlton.

Willis Owens.

### Clothing, Hats and Men's Furnishings.

Twine, Vail & Lewis.

T. W. Elliott.

R. F. Tuttle.

J. H. Holmes Co.

Shapiro Bros.

S. Abrahams.

E. L. Brinkley & Co.

### Coal and Wood.

Edenton Ice and Cold Storage Co.

J. R. Griffin.

### Confectionery Manufacturers.

Jacob Skinner.

M. S. Mayfield.

### Cotton Buyers and Brokers.

L. L. Moore.

E. S. Norman.

Thomas Old.

### Cotton Mills.

EDENTON COTTON MILLS—Frank Wood, President; W. O. Elliott, Secretary and Treasurer.

### Confectionery Dealers.

M. B. Chappell.

G. C. Haste.

J. H. Stephenson.

W. L. White.

W. H. Edwards.

W. R. Brothers.

### Crockery and Glassware.

M. B. Chappell.

W. R. Brothers.

Willis Owens.

G. C. Haste.

J. H. Stephenson.

W. H. Edwards.

W. S. White.

D. B. Liles.

### Dealers in Carriages.

C. N. Griffin.

Elliott Buggy Co.

### Dealers in Grain and Seed.

W. R. Brothers.

Hoskins Drug Store.

Leggett's Drug Store.

### Dentists.

C. P. Bogert.

E. J. Griffin.

E. F. Martin.

**Doctors.**

R. Dillard.  
J. H. McMullan.  
T. J. Hoskins.  
H. M. S. Cason.  
C. H. Hines.

**Druggists.**

T. J. Hoskins.  
W. A. Leggett.  
F. A. Michever.

**Dress-Makers.**

Mrs. G. B. Harris.  
Mrs. G. W. Leary.  
Mrs. A. J. Ward.  
Mrs. Johnson.  
Mrs. John Jones.

**Dry Goods and Notions.**

Branning Manufacturing Co.  
Twine, Vail & Lewis.  
R. F. Tuttle.  
J. H. Holmes Co.  
T. W. Elliott.  
Shapiro Bros.  
Louis Schultz.  
S. Abrahams.  
E. L. Brinkley & Co.

**Fish Dealers.**

John Capehart.  
H. A. Bond.  
M. F. Bond.  
James Sawyer.  
J. C. Bond.  
T. D. Byrum.  
W. D. Rea.  
G. J. Picott.  
O. C. Byrum.  
Theo. Bland.  
James Sutton.  
J. E. Waff.  
S. E. Morris.  
Walter S. White.  
J. A. Woodard.  
F. Wood.  
J. G. Wood.  
H. G. Wood.  
Julian Wood.  
J. J. Bunch.  
N. W. Ryan.  
John C. Hobb.  
H. G. Skinner.

**Flour, Corn and Feed Dealers.**

H. C. Privott.  
M. G. Brown.  
J. R. Griffin.

Albermarle Grocery Store.

**Flour, Corn and Feed Mills.**

M. G. Brown.

**Foundries and Iron Works.**

Edenton Iron Works.

**Furniture Dealers.**

L. F. Ziegler.  
Willis Owens.

**Grist Mills.**

M. G. Brown.

**General Merchandise.**

Branning Manufacturing Co.  
J. C. Warren.

**Hardware and Ag'l Implem'ts.**

John C. Bond.  
J. H. Bell.  
G. C. Haste.

**Harness M'f's and Dealers.**

Morris Hobowsky.  
Elliott Buggy Co.  
C. N. Griffin.

**Hides and Pelts.**

J. S. Sutton.  
W. S. White.  
T. L. White.

**Ice Factories and Officers.**

EDENTON ICE AND COLD STORAGE CO.—E. R. Conger, President; H. C. Privott, Secretary.

**Insurance Agencies.**

H. C. Privott & Bro.  
Wood & Rea.  
Bond & Coke.  
G. B. Harris.  
B. H. Harrell.

**Job Printing Offices.**

EDENTON TRANSCRIPT—W. F. Swaringen, Prop.

**Lawyers.**

W. D. Pruden.  
J. N. Pruden.  
— W. M. Bond.  
— C. S. Vann.  
— W. J. Leary, Sr.  
— W. S. Privott.  
Harry McMullan.

**Laundries.**

C. S. Arlington.

**Lumber M'f's and Dealers.**

Branning Manufacturing Co.  
M. G. Brown.  
Maguire & Valentine.

**Machine Shops.**

Edenton Iron Works.

**Masons and Builders.**

John Lewton.  
Isaac Owens.  
Anderson Lewton.  
John Norcom.

**Music Teachers.**

Miss Eliza Drane.  
Miss Martha Bright.  
Miss Louise Bond.

**Newspapers and Editors.**

EDENTON TRANSCRIPT—W. F. Swaringen, Editor and Proprietor.

**Millinery and Fancy Goods.**

Twine, Vail & Lewis.  
Mrs. L. L. Moore.

**Painters.**

E. B. F. Jones.  
W. H. West.  
B. F. Richardson.  
Z. B. Harrell.

**Paper-Hangers.**

Charles Kitchelt.

**Paint and Oil Dealers.**

J. C. Bond.  
J. H. Bell.  
G. C. Haste.

**Plumbers.**

J. H. Bell.  
G. W. Leary.

**Retail Grocers.**

G. C. Haste.  
J. H. Stephenson.



E. F. Etheridge,  
W. H. Miller.  
M. B. Chappell.  
W. R. Brothers.  
J. A. Woodard.  
Branning Manufacturing Co.  
M. H. Dixon.  
J. S. Sutton.  
W. S. White.  
R. M. Lee.  
N. E. Jones.  
E. W. Burton.  
W. H. Hedrick.  
J. C. Dail.  
N. J. Hollowell.

**Sales and Livery Stables.**

J. H. Robinson.  
C. N. Griffin.  
V. D. Jones.  
Elliott Buggy Co.  
H. C. Privott.

**Sash and Blind Factories.**

M. G. Erown.

**Shingle Manufacturers.**

Maguire & Valentine.

**Stoves and Tinware.**

Willis Owens.  
L. F. Ziegler.  
J. H. Bell.  
A. T. Bush.  
J. C. Bond.

**Shingle Dealers.**

M. G. Brown.

H. C. Privott.  
T. W. Warren.

**Saloons.**

H. E. Williams.  
B. F. Francis.  
J. W. Wynn.  
W. Lipsitz.  
O. H. Darden.  
G. W. Butler.  
W. B. Basnight.  
F. W. White.  
W. M. Simpson.

**Tailor Establishments.**

John Quinton.  
L. Newman.

**Telegraph Offices and M'grs.**

M. F. Bond.  
A. E. Stephens.

**Telephone Exchanges & M'grs.**

BELL TELEPHONE—Guerkin & Grice,  
Managers.

**Watches and Jewelry**

W. F. Hart.  
H. W. Mizell.

**Wholesale Grocers.**

Edenton Grocery Co.  
Albemar Grocery Store.

**Wood-Working Shops.**

M. G. Brown.  
R. D. Bunch.  
Elliott Buggy Co.  
Creedy Bros.  
A. C. Chappell.

**CLAY COUNTY.**

County Seat, Hayesville.

Formed in 1861 from Cherokee county. Named in honor of Henry Clay, of Kentucky. Area, 160 square miles.

POPULATION: 4,532. White males, 2,215; white females, 2,183. Foreign born, 4. Negro males, 72; negro females, 62. White males over 21 years, 927; negro males over 21 years, 31. White polls 507; negro polls, 19.

Value of real estate, \$437,654, decrease of \$10,050 from 1905. Value personal property, \$195,411, decrease of \$1,235 from 1905, including 484 horses, 464 mules, 17 jacks and jennets, 4,057 cattle, 7,218 hogs, 3,641 sheep, 5 goats.

Property listed in 1906 by whites, \$435,194; by negroes, \$2,460.

No. Schools: White, 18; Colored, 1.

TAX RATE: County, 23 2-3c. on \$100; 38c. poll; for debt, bridges, etc., 23 1-8c. on \$100 and \$1.00 poll; roads, 20c. on \$100 and 60c. poll. Bonded debt, \$5,000.

POST OFFICES: Brasstown, Crit, Elf, HAYESVILLE, (c. h.), Irena, Ogden, Pine Log, Shooting Creek, TUSQUITTE, Twine, Warne.

PUBLIC ROADS: Worked by Old State Law. No. miles, 125.

TELEPHONE CO.: Cherokee Telephone Company. assessed value .....\$531.25

SUPERIOR COURT: April 15th; September 16th.

**COUNTY OFFICERS.**

CLERK OF THE COURT—C. C. Standridge, Hayesville.

SHERIFF—J. W. Alexander, Hayesville.

REGISTER OF DEEDS—W. T. Bumgarner, Hayesville.

TREASURER—W. H. Hogsed, Shooting Creek.

CORONER—P. B. Killian, Hayesville.

SURVEYOR—E. T. Shearer, Hayesville.

CO. SUPT. OF HEALTH—J. M. Sullivan, Hayesville.

SUPT. CO. HOME—O. L. Scroggs, Hayesville.

CO. SUPT. SCHOOLS—G. M. Fleming, Hayesville.

CO. BOARD OF EDUCATION—G. S. McClure, (chm.), Warne; J. A. Penland, Hayesville; J. T. Ledford, El.

CO. COMMISSIONERS—M. A. Hampton, Brasstown; J. M. Moss, Tusquitee; W. L. Allison, Hayesville.

CO. BOARD OF ELECTIONS—U. K.

Hyatt, (chm.); Roy Allison, secretary; O. L. Anderson.

CONSTABLES—Brasstown Township, L. P. Sales, Brasstown; Hayesville, T. M. McClure; Hiawassee, Alfred Ellen, Elf; Shooting Creek, Obie S. Ledford; Tusquitee, J. L. Rowland.

### Justices of the Peace.

BRASSTOWN TOWNSHIP—L. L. Scroggs, Brasstown; M. T. F. Bodenhamer, Brasstown; G. N. Kinsey, Warne.

HAYESVILLE—A. J. Coleman, Hayesville; T. C. Lovin, Hayesville; A. C. Thompson, Hayesville.

HIAWASSEE—R. L. Watson, Elf; M. F. Crawford, Hayesville, No. 3; A. B. Ledford, Hayesville, No. 3.

SHOOTING CREEK—A. J. Jones, Shooting Creek; J. B. Burrell, Shooting Creek; J. A. Penland, Shooting Creek.

TUSQUITEE—I. A. Moore, Hayesville, R. F. D. No. 1; T. J. Cathran, Irena; A. D. Sellers, Hayesville, No. 1.

### Public School Teachers.

Albert Bell, Hayesville.

Mrs. Albert Bell, Hayesville.

A. D. Evans, Hayesville, No. 2.

Miss Gertie Waldroup, Hayesville, No. 2.

James W. Farmer, Hayesville, No. 1.

J. H. Green, Warne No. 1.

T. B. Miller, Warne, No. 1.

Geo. W. Kinsey Warne

Roy Allison, Hayesville, No. 3.

Everett Crawford, Hayesville, No. 3.

Jarrett Thompson, Hayesville, No. 2.

Miss Jessie Johnson, Hayesville.

Miss Lura Sullivan, Hayesville.

Mrs. Denver Passmore, Hayesville, No. 4.

Miss Elva Passmore, Hayesville, No. 4.

H. O. Waldroup, Hayesville, No. 3.

Turner Swanson, Hayesville, No. 3.

### Ministers not in Towns.

METHODIST—J. S. Brooks, Hayesville.

BAPTIST—John Burrell, T. C. Canup, Hayesville; J. T. Platt, Warne; S. N. Griffith, Elf; J. C. Hampton, Shewbird.

EPISCOPAL—M. G. Ledford, Elf.

### Physicians not in Towns.

P. B. Killian, Hayesville.

J. E. Tidwell, Hayesville.

Robert Coleman, Crit.

J. O. Nichols, Warne.

### Merchants not in Towns.

P. N. Tiger, Shooting Creek.

W. A. McClamery, Elf.

W. F. Davis, Tusquitee.

J. L. Burch, Shooting Creek.

A. J. & L. R. Moore, Tusquitee.

J. P. Coleman, Hayesville.

A. B. Ledford, Mayflower.

W. R. Davis, Mayflower.

M. V. Stroud, Warne.

R. L. Anderson, Ogden.

J. V. A. Moore, Tusquitee.

E. V. McConnell, Clarence.

G. W. Owenby, Brasstown.

J. H. Brendle, Crit.

Ed. L. Anderson, Hayesville, R. F. D. No. 4.

### Flour Mills.

Platt Mills, Warne.

Bell Mills, Brasstown.

J. P. & R. C. Cherry, Hayesville.

Brooks & Pendland, Hayesville.

### Grist Mills.

Edward Shearer, Shearer.

Bumgarner & Webb, Warne.

Morgan Stillwell, Irena.

G. W. Mosteller, Tusquitee.

T. C. Lovin, Crit.

D. A. Ledford, Ledford.

M. Heaton, Shooting Creek.

N. N. Rogers, Shooting Creek.

J. H. Palmer, Hayesville.

### Lumber Plants.

CHEROKEE LUMBER CO.—W. O. Culbertson, Manager, Peachtree.

THE ISBEL CORUNDUM CO.—G. H.

Haigler, Manager, Shooting Creek.

N. C. CORUNDUM CO.—Corundum.

**Masons and Builders.**

T. C. Lovin, Crit.

### HAYESVILLE.

Incorporated in 1891.

Population, 152 white; 20 colored.

POSTMASTER—Edna J. Anderson.

**Ministers and Churches.**

METHODIST—A. G. Loftin, Pastor.

**Hotels and Boarding Houses.**

McClure Hotel.

Alexander Hotel.

### Blacksmith Shops.

J. H. Palmer.

### Books and Stationery.

G. M. Fleming.

### Contractors and Builders.

J. O. Lyon.

### Dentists.

Virgil Waldrop.

### Doctors.

J. M. Sullivan.

### Dress-Makers.

Miss Mary Johnson.

Mrs. M. A. Standridge.

### General Merchandise.

J. P. Cherry & Son.

A. M. Walker.

J. O. Scroggs.

**Harness M'f'rs and Dealers.**

W. L. Angel.

### Lawyers.

O. L. Anderson.

### Leather Dealers.

J. J. Scroggs.

### Music Teachers.

Mrs. O. L. Anderson.

**Newspapers and Editors.**

CLAY COUNTY COURIER—G. W. Sanderson, Editor.

**Telephone Exchanges & M'grs.**

Murphy & Hayesville Telephone Co.  
Watches and Jewelry  
J. H. Palmer.

**CLEVELAND COUNTY.**

**County Seat, Shelby.**

Formed in 1841 from Rutherford and Lincoln counties. Name derived from Colonel Benjamin Cleveland, of Wilkes, who played an important part in the battle of King's Mountain, October 7th, 1780.

Area, 420 square miles.

POPULATION: 25,078. White males, 9,998; white females, 10,260. Foreign born, 16. Negro males, 2,421; negro females, 2,399. White males over 21 years, 4,333; negro males over 21 years, 1,012. White polls, 3,141; colored polls, 529.

Value of real estate, \$2,848,282, increase of \$124,605 over 1905. Value personal property, \$2,390,545, increase of \$393,889 over 1905, including 1,579 horses, 3,650 mules, 7 jacks and jennets, 4 goats, 8,840 cattle, 7,174 hogs, 262 sheep.

Property listed in 1906 by whites, \$5,114,618; by negroes, \$124,200.

POST OFFICES: BELWOOD, CASAR, CLEVELAND MILLS, CROCKER, Depew, Doubleshoal, EARL, FALLSTON, GROVER, Hodge, Humid, KINGS MOUNTAIN. Lark, LATTIMORE, LAWDALE, MOORESBOBO, Patterson Springs, Point, Rockdale, Shade, SHELBY, (c. h.), Stubbs, Waco.

**RAILROAD, TELEGRAPH AND EXPRESS COMPANIES:**

Seaboard Air Line, 21.30 miles, assessed value .. . . .	\$425,651.21
South Carolina & Georgia, 24.80 miles, assessed value .. . . .	134,354.78
Atlanta & Charlotte Air Line, 8.77 miles, assessed value .. . . .	250,023.18
Pullman Company, 8.00 miles, assessed value .. . . .	1,258.00
Southern Express Company, 52.07 miles, assessed value .... .	5,719.80
Western Union Telegraph Company, 238.05 miles, assessed value .. . . .	12,836.59
Lawndale R. R. Co. (Cleveland Cotton Mills), 9.00 miles, assessed value .. . . .	21,000.00
Lattimore Telephone Company, assessed value .. . . .	500.00
Piedmont Telephone and Telegraph Co., assessed value .. . . .	6,000.00
Sharon Telephone Co., assessed value .. . . .	500.00
Boiling Springs Telephone Co., assessed value .. . . .	400.00
American Telephone and Telegraph Co., assessed value .. . . .	4,038.00
Atlantic Postal Telegraph Co., assessed value .. . . .	654.69

SUPERIOR COURT: March 25th, two weeks; July 29th, two weeks; November 4th, two weeks.

**COUNTY OFFICERS.**

CLERK OF THE COURT—F. L. Hoyle, Shelby.

SHERIFF—A. B. Suttle, Shelby.

REGISTER OF DEEDS—W. H. Eskridge, Shelby.

TREASURER—W. R. Newton, Shelby.

CORONER—T. K. Barnett, Shelby.

SURVEYOR—O. C. Thompson, Belwood,  
CO. COMMISSIONERS—M. M. Mauney, (chm.), Campcall; J. F. Roberts, Shelby;  
A. T. Mull, Knob Creek.

SUPT. OF HEALTH—B. H. Palmer.

BOARD OF HEALTH—J. F. Williams, W. F. Mitchell, S. S. Royster.

CO. SUPT. SCHOOLS—B. T. Falls, Shelby.

SUPT. CO. HOME—J. Hill Blanton, Shelby.

CONSTABLES—Township No. 1, T. C. Humphries, Bvarsville; No. 2, J. J. Spurlin, Boiling Springs; No. 3, J. W. Grigg, Earl; No. 4, J. J. Logan, Crocker; No. 5, W. A. Putnam, Waco; No. 6, Jap Suttle, Shelby; No. 7, J. P. Lattimore, Lattimore; C. A. Royster, Fallston; No. 10, J. C. Mull, Knob Creek; No. 11, J. C. Hull, Casar.

**Justices of the Peace.**

TOWNSHIP NO. 1.—J. W. Horton, W. D. Spake, W. S. Woods, G. A. Ellis, Byarsville.

TOWNSHIP NO. 2.—T. M. Holland, J. B. Hamrick, T. J. Holland, Shelby, R. F. D. No. 3; A. M. Lovelace, J. M. Irvin, Mooresboro; A. B. Lee, Sharon.

TOWNSHIP NO. 3.—A. E. Bettis, J. M. Roberts, Patterson Springs; T. E. Elliott, W. Q. Austell, Earl; S. R. Anthony,

Shelby, R. F. D. No. 2.  
TOWNSHIP NO. 4.—H. P. Allison, Kings Mountain; H. Dedmon, M. R. Collins, Grover.

TOWNSHIP NO. 5.—Plato Miller, M. P. Harrelson, S. L. Dellinger, Waco; J. Y. Hord, Waco.

TOWNSHIP NO. 6.—J. F. Tiddy, M. O. McEntire, S. A. Hoey, W. J. Roberts, Shelby; J. M. Wilson, Shelby, R. F. D. No. 5.

TOWNSHIP NO. 7.—H. C. Burrus, J. L. Green, Mooresboro; Y. R. Walker, Lattimore; John Beason, Mooresboro; T. P. Hamrick, Darfer.

TOWNSHIP NO. 8.—R. G. Wells, Delight; Zimri Kistler, Cleveland Mills; A. B. O. DePriest, Polkville; J. A. Horn, Lawndale; J. A. Beam, Ola; J. T. S. Mauney, Shelby, R. F. D. No. 5.

TOWNSHIP NO. 9.—A. F. Williams, Fallston; J. W. Grigg, Cleveland Mills; Sylvanus Gardner, A. J. R. Hoyle.

TOWNSHIP NO. 10.—J. Z. Falls, Belwood; J. A. Carpenter, Knob Creek; F. B. Weaver, J. W. Allran, M. N. Gantt.

TOWNSHIP NO. 11.—G. W. Peeler, J. A. Newton, M. M. Prewitt, W. H. Hull, Casar.

#### Public School Teachers.

Miss Wallda Scoggins, Mooresboro.  
Miss Annie Blanton, Mooresboro.  
Miss Lillah Bridges, Mooresboro.  
W. E. McSwain, Mooresboro.  
J. U. Rollins, Mooresboro.  
V. A. Gardner, Shelby.  
Miss Gazzie Turner, Shelby.  
Miss Maud Turner, Shelby.  
Festus McKinney, Ellenboro.  
Miss Julia McSwain, Gaffney, S. C.  
A. B. Peeler, Casar.  
Miss Kattie Gold, Lattimore.  
J. B. Smith, Waco.  
Mrs. J. B. Smith, Waco.  
S. L. Dellinger, Shelby.  
Miss Essie Eliotte, Lawndale.  
Miss Nora Eliotte, Lawndale.  
Miss Carrie Beam, Lattimore.  
Miss Belva Hamrick, Shelby.  
M. L. Davis, Belwood.  
Miss Lena Foyles, Lawnsdale.  
Miss Mabel Jetton, Shelby.  
S. A. Chambers, Lattimore.  
Mrs. S. A. Chambers, Lattimore.  
Miss Jennie Hughes, Shelby.  
Miss Cora Morris, Lawnsdale.  
Miss Minnie Morris, Lawnsdale.  
Miss S. Lou Green, Double Shoal.  
Miss Oillie Hoyle, Rockdale.  
Miss Annie Spake, Shelby.  
Miss Josie Spake, Shelby.  
Marvin Lutz, Lawndale.  
Miss Georgie Lutz, Shelby.  
Miss Mary Lutz, Shelby.  
A. C. Brackett, Casar.  
J. H. Brackett, Casar.  
J. D. Eskridge, Lawnsdale.  
Mrs. J. D. Eskridge, Lattimore.  
Miss Daisy Hunt, Lattimore.  
A. P. Baumgardner, Casar.  
Miss Maggie Glasco, Shelby.

P. M. Whisnant, Lawndale.  
Miss Dora Blanton, Shelby.  
R. L. Lackey, Kings Mountain.  
Mrs. Julia V. Ware, Kings Mountain.  
Miss Tenie Brackett, Casar.  
Mrs. Maude L. Falls, Cleveland Mills.  
Miss Docia Falls, Cleveland Mills.  
Miss Edith Dixon, Cleveland Mills.  
Miss Eula Dixon, Cleveland Mills.  
Miss Maude Tucker, Shelby.  
Geo. Dover, Grover.  
Miss Creola Peeler, Shade.  
W. G. Devinnay, Shade.  
Miss Margaret Tiddy, Shelby.  
Miss Loula B. Wilson, Lawndale.  
R. L. Weathers, Shelby.  
Miss Mamie Roberts, Shelby.  
Miss Hattie Ledbetter, Nanny.  
Miss Beadie Melton, Hodge.  
Miss Belinda Pruett, Ellenboro.  
Prof. J. Y. Irvin, Shelby.  
Miss Loulie Lee, Shelby.  
Miss Ollie Hamrick, Shelby.  
Miss Linnie Davis, Shelby.  
Miss Nannie Tiddy, Shelby.  
Miss Norva Proctor, Shelby.  
Prof. S. W. Carwile, Kings Mountain.  
Geo. P. Webb, Shelby.  
W. D. Burns, Lawndale.  
Miss Etta Curtis, Lawndale.  
Miss Dora Falls, Lawndale.  
Mrs. Sallie F. Jones, Belwood.

#### Ministers not in Towns.

BAPTIST—A. J. Bonner, Gaffney, S. C.; Bryson Green, Webb; R. N. Hawkins, Shelby, R. F. D. No. 3; L. Z. Ezell, Cowpens, S. C.; J. M. Goode, Mooresboro; D. G. Washburn, Depew; A. H. Sims, Kings Mountain; Wallace Mull, Camp Creek; R. F. Newton, Casar; J. D. Bridgers, Lattimore, R. F. D. No. 1; A. C. Irvin, Shelby, R. F. D. No. 5; J. V. Deviny, Shelby, R. F. D. No. 3.  
METHODIST—B. A. York, Polkville; L. A. Stacy, Belwood; B. Wilson, E. L. Bethel, T. S. Ellington, Shelby.  
METHODIST PROTESTANT—W. F. Ashburn, Fallston; H. S. B. Thompson, Fallston.

#### Schools and Academies.

BELWOOD INSTITUTE—Sallie E. Jones, Principal, Belwood.  
PIEDMONT HIGH SCHOOL—W. D. Burns, Principal, Lawndale.  
FALLSTON HIGH SCHOOL—Miss Etta, Curtis, Principal, Fallston.

#### Physicians not in Towns.

J. W. Wood, Shelby, R. F. D. No. 3.  
W. T. Grigg, Shelby, R. F. D. No. 3.  
J. P. Ayllette, Earls.  
W. J. Trent, Earls.  
V. J. Palmer, Polkville.  
B. F. Falls, Cleveland Mills.  
G. M. Gold, Polkville.  
E. B. Lattimore, Lawndale.  
E. A. Hauser, Fallston.  
J. F. Hunt, Casar.  
W. A. Thompson, Belwood.  
J. M. Evans, Waco.

**Dentists.**

J. C. Osborne, Lawndale.  
M. W. Grigg, Shelby.  
Joe Young, Fallston.

**Blacksmith Shops.**

J. B. Towery, Belwood.  
J. A. Willis, Belwood.  
Frank Queen, Delight.  
Hasten Bros., Casar.  
Frank Towry, Casar.  
W. C. Lee, Lawndale.  
T. P. Camp, Patterson Springs.  
W. P. Towery, New House.  
Queen & Hawkins, Sharon.  
Eli Clay, Beams Mill.  
J. E. Wilson, Patterson Springs.  
J. J. Blanton, Fallston.  
Dover & Lindsey, Kings Mountain, R. F. D. No. 2.

**Cotton Mills.**

CLEVELAND COTTON MILLS, Cleveland Mills—H. F. Schenck, President; T. J. Ramsaur, Sec. and Treas.; John F. Schenck, Supt.

CLEVELAND COTTON MILLS, Lawndale—H. F. Schenck, President; T. J. Ramsaur, Secretary and Treasurer; John F. Schenck, Superintendent.

DOUBLE SHOALS COTTON MILLS, Double Shoals—F. R. Morgan, President; E. A. Morgan, Secretary and Treasurer; A. M. Gillam, Supt.

BUFFALO M'F'G CO., Stubbs—T. D. Latimore, President; O. C. Dixon, Secretary and Treasurer; T. B. Richard, Supt.

LILY MILL & POWER CO., Shelby.

SHELBY COTTON MILLS, Shelby.

BELMONT COTTON MILLS, Shelby.

**Cotton Gins.**

R. H. Green & Sons, Boiling Springs.  
Wm. Roberts, Boiling Springs.  
J. Y. Hamrick, Metal.  
C. J. Hamrick, Metal.  
Jones & Wallace, Darfer.  
Ledbetter & Hamrick, Sharon.  
S. D. Randall, Stice.  
Mrs. Sallie Gibson, Patterson Springs.  
J. B. Hamrick & Co., Patterson Springs.  
Nichols & Earl, Earls.  
W. D. Earl & Co., Earls.  
J. R. Matthews, Crocker.  
W. L. Plonk, Kings Mountain.  
Wilson Bros., Shelby.  
McMurry, Borders & Hull, Shelby.  
George E. Spurlin, Shelby.  
B. Blanton, Shelby.  
Weathers & Blanton, Shelby.  
G. H. Simmons, Pearl.  
G. H. Simmons & Co., Pearl.  
G. B. Daggart & Co., Beattyville.  
J. C. Beam, Lattimore.  
G. W. & J. D. McSwain, Darfer.  
Beason, Green & Crawley, Mooresboro.  
Farmers Union, New House.  
The DePriest Co., Polkville.  
T. G. Phibbeck, Lawndale.  
H. F. Jones, Lawndale.  
H. F. Schneck, Lawndale.  
A. A. Warlick & Co., Shade.  
Double Shoals Cotton Mills—F. R. Morgan, Manager.  
Warlick & Falls, Cleveland Mills.

Cleveland Cotton Mills, Cleveland Mills.

Cline & Dixon, Lawndale.

W. D. Lackey, Fallston.

Banner Mill Co., Beams Mills.

Davis Bros. & Alexander, Belwood.

N. E. Boggs & Co., Belwood.

Falls & Mull, Knob Creek.

Stroup Lumber Co., Casar.

Devinney & Price, Hodges.

Logan & Co., Hodges.

Patterson Ginning & Milling Co., Patterson Springs.

Beam & Botta, Shelby.

G. L. Davis, Patterson Springs.

J. B. Stroup, Fallston.

Verner Oil Mill, Shelby.

J. F. Gaffney & Co.

**Flour Mills.**

Boiling Springs Roller Mill Co.—A. J. Green, Manager, Boiling Springs.

J. H. McBrayer, Durbro.

J. A. Ware, Kings Mountain.

W. D. Earl & Co., Earls.

J. R. Patterson, Grover.

Abbott Lowry, Crocker.

G. R. Matthews, Crocker.

W. C. Wolf, Fancy.

B. Blanton, Shelby.

George E. Spurlin, Shelby.

G. H. Simmons, Pearl.

McMurry, Borders & Hull, Shelby.

J. C. Beam, Lattimore.

G. W. & J. D. McSwain, Darfer.

M. Mauney, Campcall.

H. F. Jones, Lawndale.

G. M. Lawndale, Lawndale.

J. A. Horn, Lawndale.

R. C. Covington, Campcall.

J. B. Hamrick, Patterson Springs.

W. J. Morrison & Co., Holly Bush.

P. M. Whisenant, Holly Bush.

Carpenter & Mull, Knob Creek.

J. L. Mull & Bro., Casar.

G. W. Peeler, Casar.

Buffalo Roller Mills—W. B. Hoyle & Co., Managers, Belwood.

J. Z. Falls, Belwood.

The Gantt Harness Co.

Lawndale Roller Mill—D. A. Cline & Co., Managers, Lawndale.

Fallston Roller Mill Co.—Julius Stroup, Manager.

Banner Roller Mills, Beams Mills.

Double Shoals Roller Mill—F. R. Morgan, President.

L. L. Smith, Sharon.

Frank & Thomas Cabaness, Depew.

Beason, Green & Crawley, Mooresboro.

Hoyle Mill Co., Delight.

J. D. Dellinger, Delight.

Shelby Roller Mills.

**Hotels and Boarding Houses.**

(RESORTS.)

CLEVELAND SPRINGS—O. L. McFarland, Proprietor, Shelby.

PATTERSON SPRINGS—Mrs. James Malard, Patterson Springs.

**Lumber Plants.**

R. H. Green & Sons, Boiling Springs.

J. Y. Hamrick, Metal.

C. J. Hamrick, Metal.

J. R. Matthews, Crocker.

T. M. A. Ware, Kings Mountain.  
 W. L. Plonk, Kings Mountain.  
 Hord & Co., Waco.  
 Washburn Bros., Depew.  
 George E. Spurlin, Shelby.  
 G. H. Simmons, Pearl.  
 G. B. Doggart, Beattyville.  
 Beason, Green & Crowley, Mooresboro.  
 Farmers Union, New House.  
 Shade Lumber Co., Shade.  
 A. E. Elmore & Co., Shade.  
 Warlick & Falls, Cleveland Mills.  
 W. D. Lackey, Fallston.  
 N. E. Boggs & Co., Belwood.  
 Young Bros., Knob Creek.  
 Carpenter & Mull, Knob Creek.  
 Stroup Lumber Co., Paso.  
 Stroup Lumber Co., Casar.  
 Devinney & Price, Hodge.  
 Logan & Co., Hodge.

#### Marble Works.

J. F. Yoder, Fallston.

#### Merchants not in Towns.

C. J. Hamrick & Son.  
 R. H. Green & Son, Boiling Springs.  
 A. B. Lee, Sharon.  
 N. N. Thomason, Stice.  
 Farmers Supply Co., A. E. Bettis, Manager, Earl.

W. L. Rippy, Earl.

J. I. Sarratt, Earl.

Robert Nichols, Earl.

D. J. Keeter & Co., Grover.

J. M. Roberts & Co., Patterson Springs.

T. H. Kester, Crocker.

J. H. Lowry & Co., Patterson Springs.

W. I. Wolf, Fancy.

J. A. Queen, Shelby, R. F. D. No. 3.

Buffalo Manufacturing Co., Stubbs.

A. C. Borders & Co. Shelby.

John McWebb, Shelby.

R. E. Campbell, Shelby, R. F. D. No. 5.

J. T. Hawkins, Autro.

B. F. McSwain, Beattyville.

The De Priest Co., Polkville.

A. A. Warlick & Co., Shade.

Double shoals Cotton Mills, Double Shoals.

Cleveland Cotton Mills, Cleveland Mills.

Cleveland Cotton Mills, Lawndale.

Cleveland Cotton Mills, Casar.

W. J. Morrison, Holly Bush.

Pink Crow, Knob Creek.

The Gantt Harness Co., Belwood.

Peeler & Warlick, Belwood.

W. B. Hoyle & Co., Belwood.

A. D. Hamrick & Co., Beams Mills.

Herman Grigg, Lawndale.

P. S. Gettys, Polkville.

W. A. Gantt, Fallston.

Stamey Bros., Fallston.

Dixon Bros., Belwood.

F. B. Weaver & Co., Rockdale.

M. N. Prewit, Casar.

Zero Mull, Casar.

R. J. Pendleton, Casar.

J. M. Ledford, Cleveland Mills, R. F. D.

No. 1.

Beattie & Turner.

The DePriest Co., New House.

M. V. Turner, Shelby, R. F. D., No. 5.

Lackey-Young Co., Fallston.

#### Harness M'f'rs and Dealers.

The Gantt Harness Co., Belwood.

W. B. Hoyle & Co., Belwood.

T. F. Elliott, Ola.

R. L. Elliott & Co., Polkville.

Blanton Tannery—Mooresboro.

Lattimore Bros., Lattimore, R. F. D. No. 1.

#### Shippers of Produce.

All country merchants.

#### SHELBY.

Incorporated 1843.

Population, 1,874.

TAX RATE for town purposes, 55 cents.

Schools, 28.

#### Town Officers.

MAYOR—J. L. Suttle.

ALDERMEN—B. Blanton, O. Elam, W. H. Blanton, J. T. Gardner.

TREASURER—J. D. Lineberger.

CLERK—J. F. Tiddy.

CHIEF OF POLICE—Harvey Jetton.

SUPT. BOARD HEALTH—W. F. Mitchell.

TRUSTEES GRADED SCHOOLS—J. A.

Anthony, J. F. Roberts, J. F. Tiddy, W. C. Whisnant, M. N. Hamrick.

SUPERINTENDENT—Prof. J. Y. Irvin.

R. R. AGENTS—Mr. Holland; Walter

Ramsaur.

EXPRESS AGENT—W. M. Archer.

#### Ministers and Churches.

BAPTIST—R. M. Parrish, Pastor.

METHODIST—G. D. Herman, Pastor; R.

M. Hoyle, Presiding Elder.

PRESBYTERIAN—Rev. Mr. Thomas, Pastor.

EPISCOPAL—No Resident Rector.

#### Hotels and Boarding Houses.

Shelby Hotel—L. M. Hull, Proprietor.

Central Hotel—C. R. Doggett, Proprietor.

College Hotel—Mrs. Pattie A. Ware.

Boarding House—R. B. McBrayer.

#### Agricultural Implements.

J. D. Lineberger.

O. E. Ford.

Farmers' Hardware Co., Weathers &

Hord, Managers.

D. A. Beam.

#### Banks and Bankers.

FIRST NATIONAL BANK OF SHELBY—

Charles C. Blanton, President; George

Blanton, Cashier. Capital stock, \$100,000;

Surplus and Profits, \$15,000.

THE NATIONAL BANK OF SHELBY—

O. L. Watts, President; J. M. Bowman,

Cashier. Capital stock, \$50,000; Surplus

and Profits, \$900.

#### Barber Shops.

J. P. Austell.

Charley Wright.

#### Blacksmith Shops.

J. D. Lineberger.

A. W. Eskridge.

T. H. Abernethy.

Spake Bros.

W. F. Wilson.

#### Brick M'f'rs and Dealers.

J. F. Gaffney.

**Butchers and Dealers in Cattle.**

Putnam Bros.  
D. A. Beam.  
Hopper Bros.

**Bottling Works.**

SHELBY BOTTLING WORKS—W. E. Shuford.

**Brokers.**

Kendall & Cabanis.  
J. T. Gardner.  
B. H. Kendall.

**Bicycle Repair Shops.**

Carson Callahan, Prop.

**Contractors and Builders.**

S. A. Hoey.  
Hudson Hamrick.  
W. Y. Crowder.  
E. Branton.  
Tom Webb.  
C. A. Branton.  
R. L. Hendrick.

**Cotton Mills.**

BELMONT COTTON MILLS—A. C. Miller, Secretary and Treasurer.

SHELBY COTTON MILLS—C. O. Blanton, President; J. J. McMurry, Sec. and Treas.; Zeb. Mauney, Supt.

**Cotton Seed Oil Mills**

PIEDMONT OIL MILL—E. B. Hamrick, Pres.; J. J. McMurry, Sec. and Treas.; J. F. Jenkins, Supt.

KING'S MOUNTAIN COTTON OIL CO.—Kings Mountain.

**Cotton Gins.**

Belmont Mill.  
Piedmont Oil Mill.  
Beam & Botts.

**Cotton Buyers and Brokers.**

J. J. McMurry & Co.  
A. C. Miller.

**Druggists.**

T. Paul Webb.  
Clyde Webb.  
H. E. Kendall.

**Dentists.**

J. R. Osborne.  
R. E. Ware.  
L. I. Gidney.

**Doctors.**

T. E. McBrayer.  
R. H. Morrison.  
R. C. Ellis.  
B. H. Palmer.  
W. F. Mitchell.

**Electric Companies & Officers.**

SHELBY LIGHT AND POWER CO—McMurry & Miller, Proprietors.

**Fertilizer Dealers.**

O. E. Ford.  
D. A. Beam.  
J. J. McMurry & Co.  
A. C. Miller.  
Thompson-Branton Co.

**Furniture Dealers.**

Orlando Elam.  
M. A. Grigg.

**General Merchandise.**

McMurry Hull Co.  
F. V. Hendrick.  
W. C. Whismant.  
Webb & Hoyle.  
W. B. Palmer.

W. B. Nix.  
A. Blanton & Son.  
J. L. Suttle Co.  
J. B. Washburn & Co.  
McBrayer Bros.  
Nix Bros.

**Grist Mills.**

Belmont Grist Mills.

**Foundries and Iron Works.**

B. B. Babbington.

**Hardware and Ag'l Implem'ts.**

Blanton & Wilkins.  
FARMERS HARDWARE CO.—Weathers & Hord, Proprietors.

**Harness M'f'rs and Dealers.**

Washburn & Co.

**Insurance Agencies.**

C. J. Woodson.  
Quinn & Hamrick.  
A. C. Miller.  
J. C. Beam.  
J. T. Garner.  
L. F. McBrayer.  
J. F. Roberts.

**Job Printing Offices.**

Cleveland Star.  
Shelby Aurora.

**Laundries.**

SHELBY STEAM LAUNDRY—E. A. Rudasill, Manager.

**Lawyers.**

E. Y. Webb.  
R. L. Ryburn.  
F. R. Hamrick.  
J. H. Quinn.  
J. A. Anthony.  
C. E. Hoey.  
O. M. Mull.  
O. M. Gardner.

**Lumber M'f'rs and Dealers.**

Washburn Bros.  
W. H. Thompson.  
Shelby Wood Working Co.

**Marble Works.**

James Tiddy.

**Music Teachers.**

Miss Ola Suttle.  
Mrs. W. B. Nix.  
Miss Lucy Baber.  
Miss Maggie Black.  
Miss Belle Fromm.

**Newspapers and Editors.**

CLEVELAND STAR—C. R. Hoey, Editor.  
SHELBY AURORA—J. H. Quinn, Editor.

**Photographers.**

W. E. McArthur.  
J. A. Tillman.  
J. C. McArthur.

**Retail Grocers.**

G. W. Spangler.  
J. M. Elliott.  
John I. Dellinger.  
L. J. Pope.  
W. L. McCurry.  
W. P. Gibbons.  
L. P. Conner.  
T. W. Eberltoft.  
Claude Webb & Co.  
O. C. Bostic & Co.  
T. B. Washburn.

**Roller Mills.**

Shelby Roller Mill.

**Sash and Blind Factories.**

Thompson-Branton Co.

Shelby Wood Working Co.

**Sales and Livery Stables.**

Lattimore &amp; Lattimore.

W. H. Blanton.

W. P. King.

C. B. Suttle &amp; Co.

**Stoves and Tinware.**

Washburn &amp; Co.

D. D. Wilkins.

**Tailor Establishments.**

Kendall &amp; Cabaniss.

**Telephone Exchanges & M'g'rs.**

SHELBY TELEPHONE CO.—W. G.

Spake, Manager.

**Wholesale Grocers.**

J. S. Martin, Son &amp; Co.

A. Blanton Grocery Co.

**Wood-Working Shops.**

J. D. Lineberger.

A. W. Eskridge.

Spake Bros.

**Mining Companies.**

N. C. Monazite Co.—L. A. Gattis, Manager.

**Opticians.**

H. D. Wilson.

T. W. Hamrick.

**Watches and Jewelry.**

T. W. Hambrick.

J. A. Tillman.

**GROVER.**

Incorporated in 1885.

Population, 450.

TAX RATE—1-10 of 1 per cent.

**Town Officers.**

MAYOR—J. F. Hambright.

CLERK—J. A. Ellis.

TREASURER—J. A. Ellis.

CHIEF OF POLICE—J. A. Mullinax.

BOARD OF ALDERMEN—J. A. Ellis,

George Oates, M. R. Collins.

CITY PUBLIC SCHOOLS—R. L. Howell,

Principal.

CITY SCHOOL COMMITTEE—J. A. Ellis,

D. J. Keeter, George Oates.

POSTMASTER—J. F. Hambright.

R. R. AGENT—F. Weathers.

EXPRESS AGENT—F. Weathers.

**Ministers and Churches.**

BAPTIST—J. A. Bailey, Pastor.

PRESBYTERIAN—W. R. Minter, Pastor.

**Schools and Academies.**

PRIVATE SCHOOL—R. L. Howell, Prin.

**Butchers and Dealers in Cattle.**

Sheppard Bros.

**Cotton Gins.**

Mullinax &amp; Co.

White &amp; Green.

Jenkins &amp; Hambright.

**Doctors.**

George Oates.

R. B. Price.

A. F. Hambright.

**General Merchandise.**

J. A. Ellis.

L. J. Turner.

C. F. Hambright &amp; Co.

D. J. Keeter &amp; Co.

M. T. Turner &amp; Son.

White &amp; North &amp; Co.

**Hardware and Ag'l Implements.**

Turner Bros.

**Telephone Exchanges & M'g'rs.**

SOUTHERN BELL CO.

GROVER TELEPHONE CO.—J. F. Chipperfield and D. R. Best, Managers.

**KING'S MOUNTAIN.**

Population, white, 3,188; colored, 612; total, 3,800.

**Town Officers.**

MAYOR—G. W. Kendrick.

BOARD OF ALDERMEN—M. M. Carpenter, J. C. Hord, A. Mauney, C. E. Neisler. SECRETARY AND TREASURER—W. A. Mauney.

CHIEF OF POLICE—J. D. Elliott.

EXPRESS AGENT—J. E. McLaughlan.

R. R. AGENT—J. E. McLaughlan.

**Ministers and Churches.**

BAPTIST—A. H. Sims, Pastor.

METHODIST—G. F. Kirby, Pastor.

LUTHERAN—J. J. Brubeck, Pastor.

A. R. P.—J. M. Garrison, Pastor.

PRESBYTERIAN—J. M. Forbis, Pastor.

**Schools and Academies.**

KING'S MOUNTAIN HIGH SCHOOL—S.

W. Carwile, Prin.

**Hotels and Boarding Houses.**

Mountain View—Misses Emma and Agnes Norris, Props.

King's Mountain Hotel—J. Butler Thomason, Proprietor.

**Agricultural Implements.**

W. A. Mauney &amp; Bro.

Carpenter &amp; Bro.

Plonk, Kiser &amp; Bro.

Mauney &amp; Kiser.

**Banks and Bankers.**

FIRST NATIONAL—W. A. Mauney, Pres.;

R. L. Mauney, Cashier. Capital, \$25,000;

Surplus and Profits, \$3,620.

BANK OF KING'S MOUNTAIN—F. Dilling, Pres.;

L. R. Hagood, Cashier. Capital, \$10,000;

Undivided Profits, \$1,000.

**Brick M'g'rs and Dealers.**

Carpenter &amp; Bro.

McAlister Bros.

**Cotton Gins.**

W. O. Ware &amp; Son.

King's Mountain Cotton Co.

**Cotton Mills.**

KING'S MOUNTAIN M'F'G CO.—W. A.

Mauney, Pres.;

S. A. Mauney, Secretary and Treasurer;

C. E. Neisler, Superintendent.

BONNIE COTTON MILL—J. S. Mauney,

President;

W. A. Mauney, Secretary and Treasurer;

C. E. Neisler, Supt.

ENTERPRISE COTTON MILL—J. G.

Hord, Pres.;

S. S. Weir, Sec. and Treas.;

H. G. McFalls, Supt.



**DILLING COTTON MILL**—F. Dilling, Pres.; C. A. Dilling, Sec. and Treas.; G. T. King, Supt.

**LULA COTTON MILL**—P. S. Baker, Pres. and Supt.; D. M. Baker, Sec. and Treas.

**CORA COTTON MILL**—F. Dilling, Pres.; O. G. Falls, Sec. and Treas.; G. T. King, Supt.

#### **Cotton Buyers and Brokers.**

All Cotton Mills.

L. R. Hagood.

#### **Contractors and Builders.**

G. W. McAllister.

G. F. Weir.

H. L. Ramsaur.

#### **Dentists.**

J. C. Patrick.

T. A. Wilkins.

#### **Doctors.**

B. R. Hunter.

J. L. McKay.

J. G. Hord.

#### **Druggists.**

Piedmont Drug Co.—(Incorporated.)

T. W. Kendrick Co.—(Incorporated.)

#### **Flour Mills.**

**KING'S MOUNTAIN ROLLER MILLS**—W. A. Ware & Co., Owners.

#### **Furniture Dealers.**

Lula Store.

West & McSwain.

H. L. Fulton.

#### **General Merchandise.**

Carpenter & Bro.

W. A. Mauney & Bro.

Plonk Bros. & Co.

**J. T. Hord.**

Cora Cotton Mill.

Lula Store.

King's Mountain M'fg Co.

Enterprise Store.

Dilling Cotton Mill.

Patterson Grocery Co.

King's Mountain Hardware Co.

Mauney & ser.

#### **Lawyers.**

E. L. Campbell.

#### **Lumber Plants.**

Petterson & Son.

W. A. Ware & Co.

#### **Music Teachers.**

Miss Katie Garrett.

Mrs. Laura Ridenhour.

#### **Oil Mills.**

**KING'S MOUNTAIN COTTON OIL CO.**—J. G. Hord, Pres.; W. A. Mauney, Sec. and Treas.; G. F. Hambright, Supt.

#### **Sales and Liver Stables.**

Borders & Wood.

L. F. Neal.

#### **Telephone Exchanges & M'grs.**

PIEDMONT TELEPHONE CO.

#### **WACO.**

Population, 166.

TAX RATE—10c. on \$100.

#### **Town Officers.**

MAYOR—W. H. Moss.

BOARD OF ALDERMEN—Plato Miller, A. W. Black, C. S. Putnam.

R. R. AGENT—C. S. Putnam.

EXPRESS AGENT—C. S. Putnam.

#### **Ministers and Churches.**

BAPTIST—R. A. Hedgpeth, Pastor.

PRESBYTERIAN—Rev. M. Miller.

#### **Schools and Academies.**

WACO HIGH SCHOOL—No Principal.

#### **Blacksmith Shops.**

C. Miller.

Clarence Spake.

#### **Cotton Buyers and Brokers.**

T. D. Putnam.

J. A. Black & Hoyle.

Miller & Sons.

#### **Cotton Gins.**

F. M. Miller.

Hord & Co.

#### **Doctors.**

J. F. Beam

#### **Flour Mills.**

Ewers & Spargo.

#### **General Merchandise.**

Fletcher Hord.

Beam Bros.

R. A. Putnam & Son.

W. A. Black.

Hord & Co.

Crane & Crane.

Clarence Spake.

Stroup Bros.

#### **Millinery and Fancy Goods.**

Miss Jennie Elliott.

#### **Saw Mills.**

Hord & Co.

#### **Wood-working Shops.**

C. Miller.

#### **LATTIMORE.**

Population, 275.

#### **Town Officers.**

MAYOR—J. B. Lattimore.

BOARD OF ALDERMEN—W. T. D.

Green, Dr. L. V. Lee, W. T. Colton.

CLERK AND TREASURER—L. V. Lee.

POLICEMAN—J. A. Humphrey.

EXPRESS AGENT—J. B. Lattimore.

R. R. AGENTS—Southern, P. E. Brooks;

S. A. L., J. B. Lattimore.

#### **Ministers and Churches.**

BAPTIST—D. G. Washburn, Pastor.

#### **Schools and Academies.**

LATTIMORE HIGH SCHOOL—S. A. Chambers, Principal.

#### **Hotels and Boarding Houses.**

J. C. Bridges.

#### **Blacksmith Shops.**

T. J. Lattimore.

W. B. Green.

Jim Horn.

#### **Doctors.**

L. V. Lee.

#### **Cotton Gins.**

Veneer Oil Co.

#### **Druggists.**

L. V. Lee.

#### **Lumber Plants.**

W. D. F. Green.

W. T. Colton Lumber Co.

J. C. Bridges & Co.

**General Merchandise.**

Hamrick Bros. & Co.  
O. D. Price.  
J. C. Bridges & Co.

**Grist Mills.**

S. W. Stockton.

**Millinery.**

A. C. Jones.

**Sales and Livery Stables.**

G. W. Stockton.

**Telephone Exchanges & M'grs.**

LATTIMORE TELEPHONE CO.—S. S. Royster, Pres.

**Wood-Working Shops.**

Green & Kanipe.

**MOORESBORO.**

Population, 150.

TAX RATE—20c. on \$100.

**Town Officers.**

MAYOR—H. C. Burrus.

CLERK—T. D. Scruggs.

R. R. AGENT—S. D. Turner.

**Ministers and Churches.**

SANDY RUN—(Baptist)—Z. D. Harril, Pastor, Ellenboro.

PRESBYTERIAN—No Pastor.

**Schools and Academies.**

MOORESBORO HIGH SCHOOL—U. S. Rollins, Principal.

**Cotton Gins.**

Green Bros. & Turner.

J. W. Beason & Co.

**Doctors.**

S. S. Royster.

C. O. Champion.

**Druggists.**

Champion & Royster.

**General Merchandise.**

Martin Bros.

D. B. McBrayer & Son.

J. B. Blanton.

**Grist Mills.**

Green Bros. & Turner.

**Telephone Exchanges & M'grs.**

Lattimore Telephone Co.

Piedmont Telephone Co.

Boiling Springs Telephone Co.

**COLUMBUS COUNTY.****County Seat, Whiteville.**

Formed in 1808 from Bladen and Brunswick counties. Name derived from Christopher Columbus, the discoverer.

Area, 750 square miles.

POPULATION: 21,274. White males, 7,287; white females, 7,254. Foreign born, 67. Negro males, 3,088; negro females, 3,388. Indians, etc., 247. White males over 21 years, 3,193; negro males over 21 years, 1,223. Indians, etc., 43. White polls, 2,574; negro polls, 894.

Value of real estate, \$2,992,729, increase of \$1,037,916 over 1905. Value personal property, \$2,130,496, increase of \$350,971 over 1905, including 1,028 horses, 2,123 mules, 9 jacks and jennets, 3,000 goats, 7,762 cattle, 26,449 hogs, 4,529 sheep, 20 dogs, 213 bicycles.

Property listed in 1905 by whites, \$3,484,413; by negroes, \$249,925.

No. Schools: White, 91; Colored, 37.

TAX RATE: 23 2-3c. on \$100; Roads, 10c. Bonded debt, \$2,200.

POST OFFICES: Applewhite, Armour, BOARDMAN, Bolton, Bug Hill, Byrdsville, CERROGORDO, CHADBOURN, CLARENDON, CRONLY, Dothan, Elbow, Ettie, Evergreen, FAIR BLUFF, Freeman, Grist, Guide, HALLSBORO, LAKE WACCAMAW, Mollie, Old Dock, Peacocks Store, Pireway, Pocosin, Redbug, ROBESON, Rico, TABOR, VINELAND, Wananish, WHITEVILLE, (c. h.)

PUBLIC ROADS: Worked by Old State Law.

**RAILROAD, TELEGRAPH AND EXPRESS COMPANIES:**

Seaboard Air Line, 8.90 miles, assessed value .. .. .	\$ 177,845.89
Atlantic Coast Line, 75.62 miles, assessed value .. .. .	1,903,624.50
Western Union Telegraph Company, assessed value .. .. .	20,086.67
Southern Express Company, 84.46 miles, assessed value .. .. .	9,277.55
Columbus Telephone Co., 80.00 miles, assessed value .. .. .	9,277.55
Union Tank Line, assessed value .. .. .	4,023.90
Southern Bell Telephone & Telegraph Co., assessed value .. .. .	7,414.00
Union Refrigerator Transit Co. of Wisconsin, assessed value .. .. .	1,205.00
Atlantic Postal Telegraph Co., assessed value .. .. .	535.50
Robert Portner Brewing Co., assessed value .. .. .	735.00

SUPERIOR COURT: February 25th, April 15th, two weeks; September 2nd; November 25th.

**COUNTY OFFICERS.**

**CLERK OF THE COURT**—L. W. Stanley, Whiteville.  
**SHERIFF**—A. S. Richardson.  
**REGISTER OF DEEDS**—C. E. Smith.  
**TREASURER**—R. H. Powell, Whiteville.  
**SURVEYOR**—J. A. Wright, Haddock.  
**CORONER**—J. W. Joyner, Clarendon.  
**STANDARD-KEEPER**—W. J. Benton, Whiteville.  
**CO. SUPT. HEALTH**—H. B. Maxwell, Whiteville.  
**SUPT. CO. HOME**—Ed. Schwartz, Whiteville.  
**CO. SUPT. SCHOOLS**—F. T. Wooten, Whiteville.  
**CO. BOARD OF EDUCATION**—A. E. L. Wincoff, (chm.), Whiteville, H. H. Holton, Lake Waccamaw; J. W. Powell, Fair Bluff.  
**CO. COMMISSIONERS**—R. E. L. Brown, (chm.), T. J. Fletcher, Clarkton; J. A. Floyd, Fair Bluff; K. B. Council, Wana-nish; J. B. Cox, Dothan.  
**CO. BOARD OF ELECTIONS**—C. D. Koonce, T. J. Stanley, H. L. Lyon.  
**CONSTABLES**—Whiteville Township, J. D. McCollum, Vineland; Bug Hill, Jesse Long, Bug Hill; Bogue, A. Sasser, Hallsboro; Fair Bluff, C. W. Chelly, Fair Bluff; Tatum, Thomas Britt, Broadman; Lees, James A. Forney Duval, Old Dock; Williams, John W. Powell, Lebanon; South Williams, K. Faircloth, Iron Hill; Ransom, W. J. Elwell, Armour; Chadburn, C. T. Thompson, Peacocks; Waccamaw, Josiah Holmes, Pocosin; Western Prong, C. D. Powell, Prong; Welches Creek, Jacob High, Whiteville.  
**Justices of the Peace.**  
**BUG HILL**—J. P. Butler, J. B. Cox, Dothan; J. L. Long, Bireway.  
**BOGUE**—Thomas Brown, J. S. Rushing, C. J. Frink, Hallsboro.  
**CHADBOURN**—W. S. Frink, Peacocks; J. S. Thompson, K. F. Lang, Chadburn.  
**FAIR BLUFF**—J. W. Williamson, Cerro Gordo; Henry Coleman, Sr., E. M. Worley, Fair Bluff.  
**LEES**—J. H. Powell, N. M. Ward, Old Dock; R. B. Lennon, Vineland.  
**RANSOM**—E. J. Grimsley, Freeman; J. W. Flynn, Cronly; R. D. Mooney, Applewhite.  
**TATUMS**—William C. Thomas, D. F. Kelly, Frances Hester, Boardman.  
**WACCAMAW**—George W. Weeks, Bolton; G. D. Perry, Councils; J. W. McEwin, Pocosin.  
**WESTERN PRONG**—E. W. Wooten, E. L. Ring, W. D. Wooten, Prong.  
**WELCHES CREEK**—J. S. McKay, J. M. Smith, Ezekiel Rav, Whiteville.  
**SOUTH WILLIAMS**—Ekester Watts, C. M. Sawles, Iron Hill; D. M. Fowler, Tebor.  
**WILLIAMS**—J. K. Harper, Lebanon, J. W. Joyner, Clarendon; J. H. Stanley, Mollie.  
**WHITEVILLE**—R. D. Brodhurst, Vineland; P. D. Collier, Whiteville, H. C. Moffitt, Whiteville; N. W. Fryer, Whiteville; J. H. Maxwell, Whiteville.

**Public School Teachers.**

Miss Princess A. Stephen, Vineland.  
 Miss Mary E. King, Armour.  
 Miss Belle Powell, Boardman.  
 Miss Ida Kennard, Chadburn.  
 Miss Mae Baleson, Chadburn.  
 Mrs. C. B. M. Reynolds, Fair Bluff.  
 F. L. Jernigan, Cerro Gordo.  
 C. P. Gore, Bughill.  
 J. W. Benson, Elkton.  
 K. L. Stanly, Bughill.  
 O. M. Sellers, Whiteville.  
 W. B. Ward, Ettie.  
 G. K. Gore, Guide.  
 Wilson Bullard, Chadburn.  
 J. M. Harrelson, Tabor.  
 W. D. Suggs, Old Dock.  
 W. C. Graham, Tabor.  
 J. M. Long, Mollie.  
 Hosea Simmons, Old Dock.  
 Miss Mollie Wright, Clarendon.  
 Miss Jessie Griffin, Cerro Gordo.  
 Miss Mattie Stanly, Mollie.  
 F. C. Ward, Ettie.  
 R. M. Edwards, Exum.  
 D. B. Edwards, Exum.  
 Miss Missonri Williams, Abbottsburg.  
 John Carter, Vineland.  
 M. Meares, Tabor.  
 Mrs. Laura Sykes, Hallsboro.  
 Miss S. E. Livermore, Chadburn.  
 Miss Mayme Collier, Chadburn.  
 Miss Lilita Stubbs, Clarkton.  
 Miss Maude Keeter, Hallsboro.  
 Miss Mabel Goode, Hallsboro.  
 Miss Ala Caldwell, Hallsboro.  
 Miss Lillian Calvin, Chadburn.  
 Miss Mattie Dunlap, Cedar Hill.  
 Miss Blanche Schrach, Chadburn.  
 J. J. Hendren, Chadburn.  
 Mrs. W. H. Speight, Whiteville.  
 Mrs. J. E. L. Wincoff, Whiteville.  
 Miss Blanche Smith, Whiteville.  
 W. C. Duncan, Dothan.  
 W. P. Marlow, Dothan.  
 L. F. Brothers, Evergreen.  
 Miss Lelia Harpor, Vineland.  
 Miss Maggie McRackan, Vineland.  
 Miss Viola Blue, Bolton.  
 Miss Stella Blue, Bolton.  
 Miss Sallie F. Troy, Bolton.  
 Miss Delphia Lester, Chadburn.  
 Miss Alora Bunn, Chadburn.  
 Miss Eva Penn, Chadburn.  
 Miss Sarah Baggott, Dunn.  
 Miss Mary L. Orr, Vineland.  
 Miss Josephine Wesley, Chadburn.  
 Miss Mabel Bunn, Whiteville.  
 Miss Julia Thompson, Ashpole.  
 Miss Edith White, Chadburn.  
 Miss Maggie White, Chadburn.  
 Miss Flora Baldwin, Whiteville.  
 Miss Mary Cox, Dothan.  
 Miss Lessie Rowell, Nichols, S. C.  
 Miss Ella Enzer, Fair Bluff.  
 Mrs. Chio I. Harrelson, Orrum.  
 Miss Della Mills, Tabor.  
 Mr. Wheatly Boardman.  
 Thaddous Matthews, Chadburn.  
 Miss Ferrell, Fair Bluff, Fair Bluff.  
 Miss Annelle DeVane, East Arcadia.

Miss Leila Murrell, Vineland.  
Miss Ida Floyd, Chadbourn.  
Miss Agnes Ashley, Chadbourn.  
Mrs. E. C. Wooten, Whiteville.  
Miss Ethel Clarke, Clarkton.

### Ministers not in Towns.

BAPTIST—A. Porter, Orton; D. N. Gore, Tabor.

METHODIST—J. M. Marlow, Carver's Creek.

### Physicians not in Towns.

D. B. Jordan, Cronly.  
D. N. Gore, Tabor.

### Lumber Plants.

E. P. Gatlin, Hallsboro.  
J. L. Robeson, Orton.  
Land and Lumber Co., Cerro Gordo.  
Council Tool Co., Wanansh.  
The American Consolidated Pine Fiber Co., Cronly.

Whiteville Lumber Co., Whiteville.  
Williamson & Bros., Cerro Gordo.

### Saw Mills.

E. D. Williamson, Cerro Gordo.

### Shingle Manufacturers.

Short & Bears, Lake Waccamaw.  
B. B. Anderson, Crate Factory, Fair Bluff.

### Merchants not in Towns.

J. G. Butler, Pireway.  
R. C. Applewhite, Cronly.  
L. Butier & Co., Boardman.  
Cox & Cox, Tabor.  
Dothan Merchandise Co., Dothan.  
J. K. Gore, Pireway.  
C. H. Innman & Co., Tabor.  
Mt. Tabor Grocery Co., Tabor.  
M. McNeill, Sue.  
Council Stanly, Lebanon.  
H. B. Short, Lake Waccamaw.  
W. E. Powell & Co., Peacocks.  
M. B. Smith, Bug Hill.  
M. C. Smith, Bug Hill.  
C. L. Spencer, Cronly.  
Stanly & Stanly, Mollie.  
J. H. Scott, Cronly.

## WHITEVILLE.

Incorporated in 1873.  
Population, 1,000.  
TAX RATE—30c. on \$100; schools, 10c.

### Town Officers.

Election is held first Monday in May; term of office, 1 year.

SUPT. OF HEALTH—J. Jackson.

MAYOR—W. Ross Davis.

CLERK—H. C. Moffitt.

TREASURER—H. C. Moffitt.

TAX COLLECTOR—J. L. Britten.

STANDARD-KEEPER—Adolphus Lewis.

SURVEYOR—I. B. Tucker.

BOARD OF ALDERMEN—E. S. Lewis, R. C. Powell, Jackson Greer, D. T. Williamson, E. D. Richardson.

CITY SCHOOL COMMITTEE—D. J. Lewis,

J. I. Williamson, H. F. Schulken.

POSTMASTER—J. D. Maultsby.

R. R. AGENT—J. F. Barkley.

EXPRESS AGENT—J. F. Barkley.

### Ministers and Churches.

METHODIST—Y. E. Wright, Pastor.  
PRESBYTERIAN—J. E. L. Winecoff, Pastor.

BAPTIST—J. G. Blalock, Pastor.

### Banks and Bankers.

BANK OF WHITEVILLE—J. B. Schulken, President; L. M. Covington, Cashier. Capital, \$10,000; Surplus and Profits, \$6,300.

BANK OF COLUMBUS—R. H. Powell, President; J. C. Williamson and D. V. Richardson, Vice-Presidents. Capital Stock, \$10,000; Surplus and Undivided Profits, \$7,000. Fred L. Ford, Cashier.

### Schools and Academies.

WHITEVILLE ACADEMY.

### Hotels and Boarding Houses.

Whiteville Hotel, Mrs. F. A. Howell, Prop.

Brown House, Miss E. Brown, Prop.  
Branch House, Mrs. M. Branch, Proprietor.

Formey Duval House.

### Agricultural Implements.

R. H. Powell.

### Barber Shops.

Tom Glover.  
E. W. Smith.

### Blacksmith Shops.

C. M. Baldwin.  
M. Frazier.  
J. T. Parker.

### Books and Stationery.

O. High.

### Butchers and Dealers in Cattle.

Barefoot & Corbett.

### Bicycle Dealers.

E. W. Smith

### Contractors and Builders.

H. A. Elixson.  
J. W. Rouse.  
W. J. Spivey.  
J. L. Burney.  
N. W. Mottinger.

### Carriage Manufacturers.

M. Frazier.

### Casket Dealers.

J. T. McKenzie & Co.  
Vineland Dry Goods Co.

### Clothing, Hats and Men's Furnishings.

Columbus Trading Co.  
Vineland Dry Goods Co.  
R. H. Powell.

### Confectionery Dealers.

O. High.  
S. W. Smith.

### Cotton Buyers and Brokers.

J. D. Maultsby.  
The Whiteville Cotton Ginning Co.

### Dealers in Carriages.

E. S. Lewis.  
J. T. McKenzie & Co.

### Dealers in Ice.

S. W. Smith.

### Dentists.

W. Ross Davis.  
J. Powell.

**Doctors.**

I. Jackson.  
H. B. Maxwell.  
J. A. McNeill.  
T. J. Johnson.

**Druggists.**

J. A. McNeill & Son.

**Dress-Makers.**

Mrs. C. G. Wyche.

**Dealers in Grain and Seed.**

Powell & Powell.  
O. High.

**Cotton Gins.**

Whiteville Cotton Ginning Co.  
Columbus Trading Co.

**Fruit Dealers.**

H. F. Schulken.  
O. High.

**Furniture Dealers.**

Powell & Powell.  
Columbus Trading Co.  
Memory Co.

**General Merchandise.**

Columbus Trading Co.  
Memory Co.  
W. J. Benton.  
T. S. Memory's Son.  
D. T. Williamson.  
Powell & Powell.  
Vineland Dry Goods Co.  
Powell & Co.  
J. P. Williams.  
Nealy & Baldwin.  
H. F. Schulken.  
W. R. McRackan.  
McD. Ward.

**Hardware and A'g'l Dealers.**

Whiteville Hardware Co.

**Job Printing Offices.**

The Truckers Reporter Co.

**Lawyers.**

D. J. Lewis.  
J. B. Schulken.  
H. L. Lyon.  
I. B. Tucker.  
Don McRackan.  
Koonce & Greer.  
J. R. Williamson.  
E. M. Toon.

**Millinery and Fancy Goods.**

Memory Co.  
Mrs. M. F. Dunn.  
Vineland Dry Goods Co.  
Powell & Powell.

**Music Teachers.**

Mrs. S. E. Memory.  
Mrs. J. G. Blalock.

**Newspapers and Editors.**

THE NEWS—J. E. Dupree, Editor.

**Real Estate Agents.**

H. C. Moffit & J. R. Williamson.  
W. E. McDaniel.

**Sales and Livery Stables.**

E. S. Lewis.  
S. Frank Lewis.  
J. T. McKenzie & Co.  
Auty Baldwin.  
F. D. Martin.  
J. L. Byrne.  
C. G. Richardson.

**Sporting Goods.**

Oscar High.

**Shingle Dealers.**

H. F. Schulken.

**Telephone Exchanges & M'grs.**

Columbus Telephone Co.

**Veterinary Surgeons.**

S. F. Lewis.

**Watches and Jewelry**

John B. Richardson.

**Wood-Working Shops.**

J. T. Parker.

**FAIR BLUFF.**

Incorporated in 1871.

Population, 400.

TAX RATE—20c. on \$100.

**Town Officers.**

MAYOR—J. P. Waddell.  
TREASURER—M. R. Townsend.  
CHIEF OF POLICE—C. M. Hinson.  
BOARD OF ALDERMEN—S. H. Anderson,  
C. B. Martin, J. B. Waddell, Henry Coleman, W. O. Biggs.

POSTMASTER—F. A. Tucker.

R. R. AGENT—W. D. Pridgen.

EXPRESS AGENT—W. D. Pridgen.

**Ministers and Churches.**

BAPTIST—F. T. Wooten, Pastor.  
METHODIST—C. W. Smith, Pastor.

**Schools and Academies.**

FAIR BLUFF GRADED SCHOOL—Miss Cornelia Ferrell, Principal.

**Blacksmith Shops.**

A. Q. Scott.  
M. P. Cole.

**Crate Manufacturers.**

B. B. Anderson.

**Hotels and Boarding Houses.**

B. A. Anderson.  
N. W. Powell.

**Doctors.**

A. G. Floyd.

**Dealers in Carriages.**

A. W. Jenkins.  
Cook & Powell.

**General Merchandise.**

S. Kinlaw.  
B. L. Townsend.  
D. M. Rogers.  
M. R. Townsend.  
Powell Supply Co.  
B. A. Anderson.  
J. P. Waddell.  
W. K. Rogers.  
M. D. Elvington.  
S. H. Anderson.  
Henry Gowon.  
W. O. Biggs.

**Millinery and Fancy Goods.**

Miss H. Elvington.

Mrs. Y. C. Jones.

**Sales & Livery Stables.**

A. W. Jenkins.  
H. H. Anderson.  
Cook & Powell.

**Tobacco Warehouses.**

Farmers.  
Planters.

**CERRO GORDO.**

Incorporated in 1874.  
Population, 123.

**Town Officers.**

MAYOR—C. E. Williamson.  
CLERK—P. E. Williams.  
TREASURER—P. E. Williams.  
MARSHAL—Bill Carter.  
BOARD OF ALDERMEN—J. W. Williamson, H. D. Kellehan, J. W. Griffin, H. D. Williamson, D. G. Nance.  
POSTMASTER—H. D. Kellehan.  
R. R. AGENT—A. C. Martin.

**Ministers and Churches.**

METHODIST—C. W. Smith, Pastor, Whiteville.

**Barber Shops.**

W. S. Smith.

**Hotels and Boarding Houses.**

J. L. Williamson.  
Mrs. V. S. Colemon.  
S. Smith.  
F. Johnson.

**Doctors.**

J. M. McGougan.

**General Merchandise.**

J. L. Williamson.  
E. D. Williamsen.  
J. W. Williamson & Co.  
H. D. Kellehan.  
J. B. Harrelson.  
P. E. Williams.  
Williamson & Nance.  
Williamson & Brown Land & Lumber Co.  
Green & Godwin.

**CHADBOURN.**

Incorporated in 1883.  
Population, 600.  
TAX RATE—33 1-3c. on \$100.

**Town Officers.**

MAYOR—C. D. Koonce.  
CHIEF OF POLICE—M. D. Edmunds.  
BOARD OF ALDERMEN—Moses F. Lowe, E. H. Miller, Dr. W. F. Smith.  
CITY SCHOOL COMMITTEE—A. F. Coultas, M. F. Leonhart, J. T. Newland.  
POSTMASTER—T. H. Ramsbottom.  
R. R. AGENT—J. H. Land.  
EXPRESS AGENT—J. H. Land.

**Ministers and Churches.**

BAPTIST—F. T. Wooten, Pastor.  
METHODIST—Y. E. Wright, Pastor.  
PRESBYTERIAN—J. E. L. Winecoff, Pastor.

**Banks and Bankers.**

BANK OF CHADBOURN—J. A. Brown, President; M. F. Leonhart, Vice-President; D. C. Clark, Cashier. Capital, \$10,000; Surplus and Profits, \$22,000.

**Hotels and Boarding Houses.**

Brown Hotel.  
Wescott Hotel.  
Wilkes Boarding House.  
Hufham House.

**Schools and Academies.**

CHADBOURN HIGH SCHOOL—J. J. Hendren, Principal.

**Barber Shops.**

P. A. Cowan.

**Bottling Works.**

CHADBOURN BOTTLING WORKS—J. D. Cobb, Manager.

**Blacksmith Shops.**

G. W. Boyette.

**Cotton Gins.**

R. E. L. Brown Ginney.

**Dentists.**

J. B. Bardin.

**Doctors.**

S. M. Withers.  
W. F. Smith.  
J. F. Blake.

**Druggists.**

Withers & Brown Drug Co.

**Harness M'frs and Dealers.**

L. P. Burkhead.

**General Merchandise.**

R. E. L. Brown.  
E. R. Bailey.  
J. R. Blake & Co.  
A. Bullard.  
Powers Grocery Co.  
V. S. Faulk.  
C. Buffkin.  
K. Benton.  
M. B. Hardee.  
R. E. Buffkin.  
J. A. Thompson.  
E. D. Williamson.  
Bullard & Bullard.  
Page & Goppins.  
E. M. Bullard.  
E. J. Britt.  
B. F. Penny & Co.

**Insurance Agents.**

D. C. Whitted.

**Lawyers.**

Greer & Koonce.

**Manufacturers.**

Chadbourn Manufacturing Co.

**Markets.**

W. E. Lowe & Co.  
Powers Grocery Co.

**Newspapers and Editors.**

THE TRUCKER—J. F. Dupree, Editor.

**Real Estate Agents.**

Brown & Crooke.

**Sales and Livery Stables**

Chester Edmunds.

L. V. Bradshaw.

**Watches and Jewelry.**

Bullard Bros.

P. C. Buffkin.

**Ice Plants.**

Independant Ice Co.

**BOARDMAN.**

Incorporated in 1891.  
Population, 683.

**Town Officers.**

MAYOR—A. D. Turner.  
CLERK AND TREASURER—W. H. Bennett.  
ATTORNEY—J. B. Schulken, Whiteville.  
CONSTABLE—C. W. Belangia.

BOARD OF ALDERMEN—C. L. S. Shel-  
drake, S. B. Mottinger, S. Mottinger.  
CITY SCHOOL COMMITTEE—E. B.  
Wright, C. W. Belangia, C. F. Ashley.  
POSTMASTER—E. B. Wright.  
R. R. AGENT—W. E. Stone.  
EXPRESS AGENT—W. E. Stone.  
FIRE MARSHAL—E. B. Wright.  
CITY PUBLIC SCHOOLS—C. R. Wheat-  
ley, Principal; Miss Belle Powell, Miss  
Bessie Short, Assistants.

Butter's Lumber Co. General Store.

**TABOR.**

Incorporated 1895.  
Population, 300.  
RATE OF TAXATION: 10c. on the \$100  
value.  
MAYOR—C. M. Brown.  
COMMISSIONERS—D. L. Harrelson, D. M.  
Harrelson, W. C. Graham.  
MARSHAL—C. E. Stevenson.

**Hotels and Boarding Houses.**

Miller Inn.  
Mrs. O. Brit.

**Butchers and Dealers in Cattle.**  
O. Britt.

**Doctors.**

H. O. Easley.

**Lumber Plants.**

BUTLER'S LUMBER CO.—(Incorporat-  
ed.) Authorized capital, \$400,000.

**Shingle Manufacturers.**

Butter's Lumber Co.

**General Merchandise.**

F. M. Stephens.

**General Merchandise.**

C. H. Innon & Co.  
E. McD. Todd.  
W. H. Roberts.  
Cephus Garrell.  
C. C. Pridgen.  
Garvis & Garvis.  
Wright Mills & Co.  
K. H. Seals.  
Floyd & Harrelson Drug Co.  
H. H. Roberts.  
R. M. Garrell.  
Enterprise Grocery Co.  
E. B. Harrelson.  
C. W. Brown.

**CRAVEN COUNTY.**

County Seat, New Bern.

One of the original precincts granted by Charles II. to the Lords Proprietors.  
Name derived from William, Earl of Craven, one of the Lords.

Area, 900 square miles.

POPULATION: 24,160. White males, 4,798; white females, 4,815. Foreign born,  
111. Negro males, 6,923; negro females, 7,620. Other colored, 4. White males over  
21 years, 2,467; negro males over 21 years, 3,334; other colored, 4. White polls, 1,567;  
negro polls, 1,626.

Value of real estate, \$3,405,256, increase of \$88,085 over 1905. Value personal prop-  
erty, \$3,181,008, increase of \$308,149 over 1905, including 2,200 horses, 1,209 mules, 4  
jacks and jennets, 413 goats, 6,532 cattle, 18,995 hogs, 946 sheep.

Property listed in 1906 by whites, \$6,183,505; by negroes, \$563,880.

No. Schools: White, 47; Colored, 37.

TAX RATE: County, 36 2-3c. on \$100 and 7 1/2c. poll; bridges, 15c. on \$100 and 30c.

POST OFFICES: Bachelor, Blades, Cherry Point, Clark, Cohooque, COVE, Croatan,  
DOVER, FORT BARNWELL, Havelock, James City, NEW BERN, (c. h.), North  
Harlowe, Rhems, Riverdale, Thurman, TUS-CARORA, VANCEBORO, Winthropps Mills.

PUBLIC ROADS: Wm. Dunn, New Bern. Supt. Worked by Old State Law and  
tax system. No. miles, about 350; improved, 2-3. Macadamized, 4 miles, cost per  
mile, \$7,500.

**RAILROAD, TELEGRAPH AND EXPRESS COMPANIES:**

Atlantic and North Carolina, 45.75 miles, assessed value...	\$341,755.30
Atlantic Coast Line, 9.44 miles, assessed value .....	237,638.39
Western Union Telegraph Company, assessed value .....	11,316.56
Old Dominion Steamship Company, assessed value .....	7,142.86
Vanceboro Steamboat Company, assessed value .....	1,750.00
Independent Steamboat Line, assessed value .....	3,000.00
Southern Express Company, 57.93 miles, assessed value .....	6,368.85
Home Telephone & Telegraph Co., assessed value .....	12,000.00
Dover & Southbound R. R. Co., 1.00 miles, assessed value .....	1,098.57
Pamlico, Oriental & Western R. R. Co., 4.80 miles, assessed value .....	17,179.25

SUPERIOR COURT: February 11th, civil cases; April 8th, criminal cases; May  
6th, two weeks, civil cases; July 1st, criminal cases; September 30th, criminal cases;  
October 7th, civil cases only; November 18th, two weeks, civil cases.

**COUNTY OFFICERS.**

**CLERK OF THE COURT**—W. M. Watson, New Bern.  
**SHERIFF**—James W. Biddle, New Bern.  
**REGISTER OF DEEDS**—R. B. Lane, New Bern.  
**TREASURER**—F. S. Ernul, New Bern.  
**CORONER**—R. D. Jones.  
**SURVEYOR**—F. A. Fulcher.  
**STANDARD-KEEPER**—Eugene Tucker, New Bern.  
**CO. ATTORNEY**—E. M. Green New Bern.  
**CO. SUPT. OF HEALTH**—J. F. Rhem, New Bern.  
**SUPT. CO. HOME**—Mrs. Fannie Williams, New Bern.  
**PUBLIC ADMINISTRATOR**—C. J. McCarthy, New Bern.  
**CO. SUPT. SCHOOLS**—S. M. Brinson, New Bern.  
**CO. BOARD OF EDUCATION**—R. A. Nunn, (chm.), New Bern; Daniel Lane, Bellair; John S. Morton, North Harlowe.  
**CO. COMMISSIONERS**—C. E. Foy, J. B. Harvey, A. E. Wadsworth, G. V. Richardson. John S. McGowan, New Bern.  
**CO. BOARD OF ELECTIONS**—L. S. Daniels, W. B. Flanner, J. S. Basnight.  
**CONSTABLES**—No. 8 Township, Wm. Prescott, New Bern; No. 7, E. S. Ballenger, Riverdale; No. 6, Samuel T. Ehorn, Croatan; No. 3, E. C. Beard, Fort Barnwell; No. 2, W. H. Whitford, Ernul; No. 1, B. R. Warren, Vauceboro; No. 5, J. B. Howard; No. 9, B. Meredith.

**Justices of the Peace.**

**NO. 1 TOWNSHIP**—S. F. Hill, D. P. Barrington, G. A. Gaskins, F. R. Rowe, W. Street, W. C. Brewer, E. A. Lancaster, Hugh Lancaster, L. E. Dudley, George F. Bright, W. L. Lancaster, George Wilson, Chip; J. B. Harvey, E. A. Askins, A. M. Williams, W. A. McLawhorn, George C. Gaskins, J. M. Ippock, C. E. Laughinghouse, W. F. Williams, J. E. Nobles, Vauceboro; Freeman H. Gaskin, C. H. Dixon, Wiley Causey, Joseph J. Dixon, Maple Cypress; David P. Whitford, J. B. O'Neal, Zorah.  
**NO. 2**—W. H. Whitehurst, S. W. Latham, Alfred Gaskins, F. S. Ernul, New Bern; J. A. Everington, Noah T. Fulcher, C. L. Gaskins, Arrington Purify, W. A. H. Price, W. H. Gaskins, Charles Caton, Levin Gaskins, Cicero Gaskins, L. B. Caton, Josiah Tingle, J. M. Wilson, Ernul.  
**NO. 3**—Joseph Kinsey, J. W. Lane, M. D. Lane, J. S. W. Pearce, W. R. Sauls, Fort Barnwell; J. S. Robeson, O. L. Washington, E. D. Avery, Cove; Seth West, L. G. Ferrell, R. A. Richardson, Dan Richardson, B. B. Wooten, Dover.  
**NO. 5**—J. L. Mathews, Joshua Adams, J. A. Morton, John S. Morton, North Harlowe; J. R. Bowen, C. Taylor, Batchlor.  
**NO. 6**—W. Y. Wynne, H. A. Marshall, John Buys, Thomas Eborn, J. H. Hunter, T. E. Haywood, Havelock; John D. Pittman, V. A. Tolson, J. E. White, B. B. Mallison, Croatan.  
**NO. 7**—B. W. Ives, Riverdale.

**NO. 8**—Thomas Gates, Mark Disoway, J. F. Ives, B. S. Guion, Edward Gerock, E. S. Street, N. Tisdale, J. A. Jones, E. K. Bryan, J. J. Baxter, C. E. Foy, G. B. Waters, E. W. Smallwood, J. C. Thomas, Jr., Edward Clark, S. H. Lane, Enoch Wadsworth, H. P. Holland, H. H. Looker, C. C. Clark, Jr., T. F. McCarthy, C. J. McSorley, James B. Hill, F. T. Patterson, E. M. Green, S. R. Street, J. E. Smith, L. H. Cutler, J. J. Tolson, J. B. Watson, Fred Thomas, S. R. Bail, W. R. Barrington, W. K. Baxter, Fernie Gaskill, J. L. Hartsfield, Thos. Daniels, C. T. Watson, J. M. Hargett, J. E. Wilcox, L. A. Taylor, W. S. Phillips, H. R. Bryan, Jr., E. F. Gaskill, W. H. Bray, D. L. Roberts, W. F. Crockett, S. W. Smallwood, W. H. Scott, Sr., Walter Duffy, C. K. Hancock, E. W. Rosenthal, F. M. Hahn, H. B. Lane, Charles S. Hill, R. B. Blalock, I. G. Brinson, E. W. Armstrong, E. L. Smith, W. D. Barrington, T. G. Hyman, Geo. N. Ives, W. A. McIntosh, P. A. Willis, Walter Fulford, James A. Bryan, James W. Biddle, J. W. Stewart, Hugh Armstrong, Harry Moore, F. Duffy, W. B. Flanner, J. W. Duging, Ralph Gray, J. W. Smallwood, E. K. Bishop, John Dunn, E. B. Hackburn, New Bern; J. B. French, G. T. Richardson, Daniel Lane, Augustus A. Ippock, Bellair.  
**NO. 9**—E. W. Wadsworth, Harris Lane, W. B. Lane, A. E. Wadsworth, W. G. Lane, Perfection; M. W. Carmon, H. Perry, Drew Dixon, Lima; E. Z. R. Davis, T. D. Arnold, T. A. Dillon, Cove; J. T. House.

**Public School Teachers.**

Chadwick, Miss Annie D., New Bern.  
 Heath, Miss Mollie T., New Bern.  
 Nunn, Miss Etta, New Bern.  
 Reamy, Miss Lucille, New Bern.  
 Hancock, Miss Lizzie, New Bern.  
 Hollister, Miss Nettie, New Bern.  
 Ferree, Miss Emily, New Bern.  
 Dail, Miss Rose C., New Bern.  
 Berry, Miss Ruth, New Bern.  
 Hendren, Miss Mary L., New Bern.  
 Berry, Miss Sarah, New Bern.  
 Marshall, Miss Eleanor, New Bern.  
 Whitehurst, a. rold, New Bern.  
 Duffy, Miss Emma.  
 Caho, Miss Appie.  
 Jackson, Mrs. Sabra, Ernul.  
 Buys, Miss Nellie, Havelock.  
 Barrington, Miss Ethel, Olympia.  
 Griffin, J. O., Dover.  
 Latham, Miss Ettie May, Riverdale.  
 Ewell, Miss Lizzie, Vauceboro.  
 Ivey, Miss Nannie J., Perfection.  
 Cobb, Miss Emmie, Perfection.  
 Daugherty, M'ss Ada, Jasper.  
 Tucker, Miss Bertha, New Bern.  
 Fulcher, Rufus J., Askins.  
 McCanness, C. E., Dover.  
 McLawhorn, Miss Blanche, Chip.  
 Prescott, Miss Olivia, Perfection.  
 Miller, Miss Maye, New Bern.  
 Abernethy, Miss Elva May, Fort Barnwell.  
 Gaskins, M'ss Mamie, Askins.  
 Pitts, Miss Carolyn P., Vauceboro.



Long, Miss Sallie, Edward.  
 Dunn, Miss Jennie, Olympia.  
 Gaskins, Miss Bertha, Askina.  
 Lancaster, Lynn, Chip.  
 Jackson, John Allen, Vanceboro.  
 Brewer, Miss Ina, Chip.  
 Thomas, Miss Bessie, Zorah.  
 Ingram, Miss Stella, Cove.  
 Pittman, Miss Studie, Grifton.  
 White, Wm. E., Vanceboro.  
 Baum, Miss Sarah Ann, Tuscarora.  
 Grubb, Miss Dora E., Riverdale.  
 Tayloe, Miss Annie, Lima.  
 Holmes, Miss Zeula, Bellair.  
 Cleve, Miss Olive, Vanceboro.  
 Ewell, Miss Annie, Chip.  
 Kelly, Miss Minnie L., New Bern.

**Ministers not in Towns.**  
 METHODIST—W. B. Beeton, New Bern.  
 BAPTIST—J. B. Newton, Fort Barnwell.

**Schools and Academies.**  
 DOVER HIGH SCHOOL—Prof. Moses,  
 Principal.

**General Merchandise.**  
 M. D. Lane & Co., Fort Barnwell.  
 H. L. Arnold, Fort Barnwell.

**Brick Mfrs and Dealers.**  
 Jones & Abbott, Clarks.  
 Brick & Tile Co., New Bern.  
 Enterprise Brick & Tile Co., New Bern.

**Cotton Gins.**  
 M. W. Carmon, Bellair.  
 C. W. McIlwain, Bellair.  
 A. B. Dawson, Jasper.  
 Ed. Wetherington, Jasper.  
 A. E. Lancaster, Bellair.  
 Henry & Williams, Vanceboro.  
 W. H. Scott, DeBruhla.  
 Jones Spencer, New Bern.  
 H. Whitford, Whitford.  
 Sam Wayne, Vanceboro.  
 J. F. Bryant, Vanceboro.

**Saw Mills.**  
 O. H. Worthington, Tuscarora.  
 A. D. Thomas, Jasper.  
 White Bros., Cove.  
 E. Z. R. Davis, Cove  
 Standard Lumber Co., New Bern.  
 S. E. Sullivan.  
 Munger & Bennett.  
 Jno. L. Roper Co.  
 New Bern Lumber Co.

**Shippers of Produce.**  
 Hackburn & Willett, New Bern.  
 W. M. Dunn, New Bern.  
 J. F. Crockett, New Bern.  
 J. W. McGowan, New Bern.  
 E. H. & J. A. Meadows, New Bern.  
 G. T. Richardson, Bellair.  
 Lane & Wilcox, Bellair.  
 James Ipoek, Bellair.  
 A. A. Ipoek, Bellair.

**NEW BERN.**

Population, 6,900 white; 6,000 colored.  
 Total, 12,000.  
 Value of real estate, 2,137,392.  
 Value personal property, \$1,560,678.  
 No. White polls, 451.  
 No. colored polls, 505.

**TAX RATE**—City purposes, 60c.; schools, 12½c. on \$100.  
 Bonded debt, \$105,000.  
 City poll tax, \$1.80; school poll, 37½c.  
 City owns water works.  
 City owns sewerage system.  
 Election held first Tuesday in May; term of office, 2 years.

**Town Officers.**

MAYOR—F. T. Patterson.  
 CLERK—J. J. Tolson.  
 TREASURER—Thomas Daniels.  
 TAX COLLECTOR—J. J. Tolson.  
 ATTORNEY—W. D. McIver.  
 CITY PHYSICIAN—Charles Duffy.  
 SUPT. OF HEALTH—Charles Duffy.  
 STANDARD KEEPER—Eugene Tucke.  
 SUPT. FIRE DEPT.—W. S. Phillips.  
 FIRE COMPANIES AND CHIEFS—Atlantic Fire Co., New Bern, T. C. Daniels, Chief.  
 CHIEF OF POLICE—J. M. Hargett.  
 POLICEMEN—R. P. Montague, J. T. Lewis, C. Lupton, L. A. Bryan, W. H. Griffin.  
 BOARD OF ALDERMEN—A. H. Raugert, J. E. Smith, C. W. Munger, J. B. Dawson, S. H. Lane, C. J. McSorley, O. J. McCarthy, L. S. Wood, W. Kowe, E. T. Hollowell, W. S. Phillips, B S. Guion.  
 WATER COMMISSION—B. S. Guion, Wm. Dunn, John C. Scales.  
 BOARD OF AUDIT—J. S. Maunix, H. M. Groves, Ralph Davenport.  
 BOARD TRUSTEES NEW BERN ACADEMY—T. A. Green, President, New Bern; W. M. Watson, Secretary, New Bern.  
 CITY PUBLIC SCHOOLS—H. B. Craven, Superintendent.  
 MARINE RAILWAY—J. A. Meadows.  
 POSTMASTER—S. W. Hancock.  
 EXPRESS AGENT—Z. V. Taylor.  
 R. R. AGENTS—John P. Davis, A. & N. C. R. R.; John S. Maunix, A. C. L.

**Cemeteries and Supts.**

CEDAR GROVE—T. F. McCarthy, Chm.; A. J. Gaskins, Sexton.  
 NATIONAL CEMETERY—A. Hyde, Supt.  
 GREENWOOD—(Colored)—N. A. Brooks, (col.) Sexton.

**Hospitals and Asylums.**

MARINE HOSPITAL—F. Duffy, Supt., New Bern.

STEWART SANATORIUM.

**Ministers and Churches.**

BAPTIST—Rev. Mr. Ayers, Pastor.  
 CENTENARY—(Methodist)—R. C. Bea-man, Pastor; Presiding Elder, M. Bradshaw.  
 PRESBYTERIAN—Rev. Garth.  
 EPISCOPAL—Rev. Williams.  
 DISCIPLES—No Pastor.  
 FREE WILL BAPTIST—No Pastor.  
 CATHOLIC—Father George, Pastor.  
 CHRISTIAN SCIENCE—Miss Mary Hatch Harrison.

**Schools and Academies.**

WHITE GRADED SCHOOL—Miss M. L. Hendren, Principal. Enrollment, 650.  
 PAROCHIAL SCHOOL—Miss Mary N. Williams, Principal.  
 COLORED GRADED SCHOOL—J. T. Barbar, Principal. Enrollment, 600.

**Hotels and Boarding Houses.**

Chattawka.  
The Hazleton.  
W. P. Burrus.  
M. Patterson.  
Mrs. Willenbrink.  
Mrs. Richardson.  
Wright Moore  
Mrs. S. M. Smith.  
Mrs. Barker.  
Mrs. Willis.

**Agricultural Implements.**

J. C. Whitty & Co.  
L. H. Cutler & Co.  
Hyman Supply Co.  
Whitford Hardware Co.

**Architects.**

H. W. Simpson.  
J. B. Lane.  
Jacob L. Hartsfield.

**Auctioneers.**

S. R. Street.  
W. R. Barrington.

**Banks and Bankers.**

NATIONAL BANK OF NEW BERN—Jas. A. Bryan, President; George H. Roberts, Cashier. Capital, \$100,000; Surplus and Profits, \$102,127.

CITIZENS BANK—T. A. Green, President; T. A. Uzzell, Cashier. Capital, \$50,000; Surplus and Profits, \$29,108.37.

NEW BERN BANKING & TRUST CO.—J. B. Blades, President; Geo. B. Pendleton, Cashier.

MUTUAL AID BANKING CO.—C. C. Roach, (col.), President; John H. Fisher, (col.), Cashier. Capital, \$100,238.15; Surplus and Profits, \$354.40.

**Barber Shops.**

Charles P. Bartling.  
Red Cross Shop.  
Annianis Fonville.  
Hugh L. Banks (col.)  
Henry G. Bryan (col.)

**Brokers.**

E. K. Bishop.  
D. M. Roberts & Co.  
Hollister & Cox.

**Butchers and Dealers in Cattle.**

OAKS MEAT MARKET—Geo. B. Waters, Proprietor.  
Swert Bros.  
RAILROAD MARKET—I. M. Spencer, Proprietor.

**Blacksmith Shops.**

P. Trenwith.  
C. Jordan.

**Books and Stationery.**

G. W. Ennett.  
M. E. Whitehurst.  
Thomas W. Waters.

**Bicycle Dealers.**

Wm. T. Hill.  
Gaskins Cycle Co.  
L. M. Edgerton.  
W. H. Moore, (col.)

**Brick M'f'rs and Dealers.**

BRICK TILE M'F'G CO—Frank Hyman, Secretary and Manager.

**Building & Loan Associations.**

NEW BERN BUILDING AND LOAN ASSOCIATION—J. R. B. Carraway, Secretary.

**Cabinet-Makers.**

John Suter.  
G. S. Waters & Son.  
Henry Staub.

**Canned Goods.**

CAROLINA CANNING CO.—Wm. Dunn, President.

**Carriage Manufacturers.**

G. H. Waters & Son.

**Casket M'f'rs and Dealers.**

Willis & Co.  
H. W. Simpson.

**Cotton Buyers and Brokers.**

J. E. Latham & Co.  
George A. Oliver.

**Contractors and Builders.**

H. W. Simpson.  
Jacob L. Hartsfield.  
John B. Lane.

**Coal and Wood.**

Hollister & Cox.  
E. B. Ellis.  
Frank Hill.

**Clothing, Hats and Men's Furnishings.**

J. Guion Dunn & Co.  
J. J. Baxter.  
J. A. Smith.  
M. Suskin.  
J. R. Jones.  
E. W. Armstrong.

**Commission Merchants.**

Hollister & Cox.  
E. K. Bishop.  
J. E. Latham & Co.  
D. M. Roberts & Co.

**Confectionery Manufacturers.**

Broadstreet Fruit Co.  
E. Walnan.  
C. J. McSorley.

**Crockery and Glassware.**

Woten & Co.  
M. E. Whitehurst.

**Confectionery Dealers.**

J. B. Dawson.  
Broadstreet Fruit Co.

**Clubs.**

CRAVEN CLUB—A. E. Stevens, Sec.

**Chamber of Commerce.**

George Green, Secretary.

**Cotton Seed Oil Mills.**

NEW BERN COTTON OIL MILL—C. L. Ives, Secretary and Treasurer; R. F. Broadus, President.

**Dealers in Tobacco.**

J. M. Howard.  
E. J. Hester.

**Dealers in Carriages.**

Daniels Horse & Mule Co.  
J. A. Jones.  
G. S. Walters & Son.  
T. J. Mitchell.  
S. H. Scott.  
J. M. Arnold.  
E. S. Street.  
I. M. Arnold.  
Duggan & Co.

**Dentists.**

John D. Clark.

**Doctors.**

J. W. Duguid.  
R. S. Primrose.  
R. DeV. Jones.  
F. Duffy.  
Charles Duffy.  
Leinster Duffy.  
Dr. Patrick.  
N. H. Street.  
J. F. Rhem.  
C. C. Whitley, (col.)  
W. L. Lassiter, (col.)

**Druggists.**

C. D. Bradham.  
T. A. Henry.  
D. R. Davia.  
F. S. Duffy.  
D. H. Hargett.  
Elm City Drug Co., (col.)

**Dress-Makers.**

Miss Mary Hay.  
Mrs. Carrie Ewell.

**Dry Goods and Notions.**

O. Marks & Son (wholesale.)  
Simmons and Hollowell.  
J. B. Holland & Co.  
D. F. Jarvis.  
J. J. Baxter.  
A. J. Smith.  
J. R. Jones.  
E. B. Hackburn.  
G. A. Barfoot.  
S. Lippman.  
J. F. Hanf.  
Phillip Howard.  
E. W. Armstrong.  
M. Suskins.  
L. G. Dunn & Co.

**Dealers in Grain and Seed.**

Burrus Gray Co.  
Charles B. Hill.  
J. A. Meadows.  
C. S. Spencer.

**Dealers in Ice.**

J. B. Watson.  
Newbern Ice Co.  
Will. Stallins.  
W. H. Dennis.  
E. S. Royal.

**Electric Companies & Officers.**

NEW BERN ELECTRICAL RAILWAY  
AND ELECTRIC CO.—R. P. Williams,  
General Manager.

**Florists.**

Sam Radcliff.  
Miss H. O. Metts.

**Flour, Corn and Feed Dealers.**

See wholesale grocers.  
Shell Lime Kiln.  
George N. Ives & Son.

**Flour, Corn and Feed Mills.**

J. A. Meadows.

**Foundries and Iron Works.**

Willis & McIntosh.

**Fruit Dealers.**

George N. Ives & Son.

**Furniture Dealers.**

John Suter.  
W. P. Jones.  
J. S. Miller.  
T. J. Turner.

**Fertilizer Manufacturers.**

E. H. & J. A. Meadows.

John B. Ives.  
New Bern Cotton Oil & Fertilizer Mills.  
Craven Chemical Co.

**5 and 10 Cent Stores.**

D. M. Wallnan, Prop., New Century Cash  
Store.

**Fish Markets.**

C. T. Watson.  
A. S. Willis.  
Thomas Daniels.  
Fernie Gaskill.  
George N. Ives.  
J. B. Watson.

**General Merchandise.**

B. Abraham.  
J. Congle.  
W. J. Conaugh.  
C. E. Whitcomb.  
Joseph Ellis.  
J. M. Harrison.  
W. R. Hudson.  
James Kellum.  
P. Harrison.  
W. M. Lorch.  
F. D. Munfort.  
W. H. Parish.  
R. E. L. Rose.  
M. Romania.  
Joseph Rhad.  
T. D. Sloan.  
L. J. Taylor.  
I. R. Parker, Jr.  
F. M. Bowden.  
McGehee & Willis.  
L. M. Satterthwaite.  
Henry Spencer, (col.)  
Nix Rouse (col.)  
Shade Russell, (col.)  
Ed. Richardson, (col.)  
M. J. Mislophen, (col.)  
Henry Kennedy, (col.)  
Eliza Joyner, (col.)  
Allen Jackson, (col.)  
Wm. Jones, (col.)  
Henry Hunter, (col.)  
J. W. Harrell, (col.)  
J. F. Ham, (col.)  
Ell Franks, (col.)  
John S. Johnson, (col.)  
Fred. Douglas (col.)  
Bryant West, (col.)  
Ed. Wilson, (col.)  
J. E. White, (col.)

**Grist Mills.**

**Hardware and Ag'l Implem'ts.**

The Hyman Supply Co.  
J. C. Whitty & Co.  
E. W. Smallwood.  
L. H. Cutler & Co.  
Gaskill Hardware Co.  
P. M. Draney.  
Whitford Hardware Company.  
**Harroes M'rs and Dealers.**  
W. S. Phillips.  
M. Hahn & Son.  
J. A. Jones.  
T. J. Mitchell.

**Hides and Pelts.**

D. Baker & Bro.

**Hosiery Mills.**

BLADES HOSEIERY MILLS—W. B.  
Blades, Proprietor.

**Ice Factories and Officers.**  
NEW BERN ICE CO.—Wm. Dunn, President; F. C. Roberts, Secretary.

**Insurance Agencies.**

J. F. Ives.  
Miss Nannie Street.  
Mrs. Emma Powell.  
N. C. Hughes.  
W. H. Oliver.  
J. F. Ives.  
Miss Mary Bryan.

**Job Printing Offices**

W. T. Hill.  
Richardson's Printing Office.  
O. G. Dunn.

**Junk Dealers.**

D. Becker & Co.

**Lawyers.**

A. D. Ward.  
D. L. Ward.  
C. R. Thomas.  
R. B. Nixon.  
L. J. Moore.  
O. H. Guion.  
M. D. W. Stevenson.  
H. C. Whitehurst.  
R. A. Nunn.  
W. D. McIver.  
W. W. Clark.  
S. M. Brinson.  
W. J. McScrley.  
Wm. Dunn, Jr.  
R. O'Hara, (col.)  
R. W. Williamson, (col.)

**Laundries.**

O. K. Steam Laundry.  
Hop Wah.  
Long Wah Sing.  
Brooks Laundry.

**Leather Dealers.**

L. H. Cutler & Co.  
W. S. Phillips.  
Gaskill Hardware Co.  
P. M. Draney.  
J. C. Whitty & Co.

**Lumber M'f'rs and Dealers.**

J. L. Roper Lumber Co.  
The Trent Lumber Mills.  
Elm City Lumber Co.  
Pine Lumber Co.  
S. E. Sullivan.  
C. W. Monger.  
New Bern Lumber Co.

**Machinery Dealers.**

The Hyman Supply Co.

**Machine Shops.**

Willis & McIntosh.

**Marble Works.**

Joe K. Willis.

**Masons and Builders.**

J. L. Hartsfield.  
B. F. Delamar.

**Mattress Manufacturers.**

W. P. Jones.

**Millinery and Fancy Goods**

Mrs. Duncan & Whitcomb.  
Simmons-Hollowell Co.

J. J. Baxter.

G. N. Barefoot.

**Mineral Water Bottlers.**

C. D. Bradham.  
D. R. Davis.

**Medicine Manufacturers.**

F. S. Duffy.  
C. D. Bradham.  
T. A. Henry.

**Music Teachers.**

Miss Fannie Holland.  
Miss Emma Powell.  
Miss Cathryn Griffin.  
Wyatt Listen.

**Musical Instruments.**

George N. Ennett.  
E. Wallnan.

**Naval Store Dealers.**

John Ellis.

**Officers Cotton Exchange.**

OFFICERS—E. H. Meadows, Pres.; E. W. Rosenthal, Vice-President; T. A. Green, Treasurer; James Redmon, Sec.

**Newspapers and Editors.**

THE JOURNAL—Charles L. Stevens, Ed.

**Oil Dealers.**

Hollister & Cox.

**Painters.**

Edgar T. Hollowell.  
Wm. E. Charlotte.  
R. B. Blalock.  
C. F. Hargett.  
W. J. Osteen.

**Paper-Hangers.**

Guilford Lewis.  
R. B. Blalock.  
E. T. Hollowell.  
C. F. Hargett.

**Paint and Oil Dealers.**

J. C. Whitty & Co.  
E. W. Smallwood.  
L. H. Cutler & Co.  
Gaskill Hardware Co.  
P. M. Draney.  
B. B. Davenport.  
J. F. Taylor.

**Plumbers.**

J. C. Green.  
A. B. Wallace.  
J. P. Wood.  
L. M. Cannon.

**Produce Dealers.**

Hollister & Cox.  
C. S. Hollister.  
Broadstreet Fruit Co.  
N. C. Hughes.  
J. D. Swindell.  
J. B. Watson.

**Retail Grocers.**

J. F. Taylor.  
Hudson & Co.  
B. B. Davenport.  
J. F. Clark.  
Armstrong and Matthews.  
H. W. Jewell.  
Lucas & Lewis.  
S. W. Willis.  
E. B. Hackburn.  
L. M. Satterwaite & Bro.  
J. L. McDaniel.  
Archable & Co.  
W. P. Metts.  
Mrs. Annie McIntosh.  
T. F. McCarthy & Son.  
Mrs. Annie Paul.  
Charles Case.  
Asa L. Bynum.  
Henry Gaskins.  
J. S. Miller.

George P. Dudley.  
E. W. Watson.  
Luke Burney, (col.)  
Susan Bow, (col.)  
M. F. Orum, (col.)  
J. B. Robinson, (col.)  
W. H. Moore, (col.)  
E. Fisher, (col.)  
M. W. Chapman, (col.)  
J. D. Barfield, (col.)

**Real Estate Agents.**

J. J. Wolfenden.  
J. W. Stewart.  
J. L. Hartsfield.

**Sales and Livery Stables.**

J. A. Jones.  
S. H. Scott.  
T. J. Mitchell.  
E. S. Street.  
F. I. Hudson.  
Julius Arnold.  
Duggan & Co.

**Shingle Manufacturers.**

W. B. Ellis.  
Broddus & Ives.

**Shingle Dealers.**

W. F. Hill.

**Sporting Goods.**

W. T. Hill.  
Gaskins Bicycle Co.

**Steamboat Lines.**

STEAMER GUIDE—D. M. Roberts, Agt.

E. C. D. LINE—Geo. Henderson, Agt.

**Stoves and Tinware.**

S. B. Parker.  
L. H. Cooter & Co.  
E. W. Smallwood.  
P. M. Draney.  
Gaskill Hardware Co.  
Whitford Hardware Co.

**Tailor Establishments.**

J. G. Dunn.  
F. M. Chadwick.  
A. Sawyer, (col.)

**Telegraph Offices and M'grs.**

WESTERN UNION TEL. CO.—Miss Sutton.

**Telephone Exchanges & M'grs.**

HENDERSON TELEPHONE CO.—L. S. Grant, Supt.

**Typewriters and Supplies.**

W. T. Hill.

**Watches and Jewelry**

S. K. Eaton.  
J. O. Baxter.  
A. E. Hibbard.  
W. T. Dunn.  
J. C. Thornton.

**Water Company and Officers.**

CITY WATER WORKS—J. C. Thomas, Jr., Supt.; E. Ellis Williams, Engineer; Thomas Daniels, Treasurer; J. J. Tolson, Secretary.

Stock, \$80,000.  
Debt, \$80,000.

**Wholesale Grocers.**

S. G. Roberts.  
New Bern Grocery Co.  
E. K. Bishop.  
Lucas & Lewis.

**Wood-Working Shops.**

J. W. Hollis.  
George H. Waters & Son.  
G. A. Atkinson.

**Veterinary Surgeons.**

R. P. Williams.  
Fred Hahn.

**DOVER.**

Incorporated 1901.  
Population, 700 white; 400 negroes.  
Value personal property, \$35,000.  
Value real estate, \$150,000.  
No. white polls, 160.  
No. Negro polls, 100.

**Town Officers.**

MAYOR—A. S. Dixon.  
CLERK—W. A. Wilson.  
TREASURER—W. A. Wilson.  
TAX COLLECTOR—W. A. Wilson.  
BOARD OF ALDERMEN—P. L. Nobles, Seth West, L. H. Whitehead, N. S. Richardson.

TAX RATE—50c. on \$100; poll, \$1.20.  
R. R. AGENT—Mr. Cox.  
EXPRESS AGENT—Mr. Cox.

**Ministers and Churches.**

METHODIST—W. F. Galloway, Pastor.

**Hotels and Boarding Houses.**

Hotel ————sengale.  
West House.  
Thompson House.

**Blacksmith Shops.**

Lewis H. Outlaw.

**Butchers and Dealers in Cattle.**

J. F. Evans.  
E. G. Dixon.  
J. E. Hill.

**Doctors.**

Raymond Pollock.

**Grist Mills.**

Seth West.

**General Merchandise.**

G. V. Richardson.  
Goldsboro Lumber Co.  
W. A. Wilson.  
F. E. Doughtly.  
Mrs. M. E. Jones, (millinery.)  
Charles Cotton.  
P. T. Nobles.  
Seth West.  
H. E. Daugherty.  
Abe Adler.  
Aaron Adler.  
Church Cobb, (col.)  
John Bess, (col.)  
G. D. Rhem, (col.)  
John Evans, (col.)  
G. L. Dillahunt, (col.)

**Lumber Plants.**

THE GOLDSBORO LUMBER CO.—W. A. Winsatt, President; D. W. Richardson, Vice-President; W. B. H. Blanford, Secretary and Treasurer.

**VANCEBORO.**

Incorporated in 1877.  
Population, 650.  
No. white polls, 52.  
No. negro polls, 9.

Election is held 1st Tuesday in May; term of office, 1 year.

MAYOR—W. Cleve.

BOARD OF ALDERMEN—T. S. Jackson, E. F. White, Henry Buck.

CONSTABLE—Ed. White.

POSTMASTER—J. F. Edwards.

**Ministers and Churches.**

METHODIST—W. B. Becton. Pastor.

**Schools and Academies.**

Miss Dallas Dinkins.

**Hotels and Boarding Houses.**

L. M. Morris.

J. A. Jackson.

**Blacksmith Shops.**

C. H. Willis.

**Druggists.**

B. F. Smith.

**Doctors.**

Dr. J. A. Duguid.

**Cotton Gins.**

Brown Supply Co.

Farmers Consolidated Gin Co.

**General Merchandise.**

W. C. White.

Warren Bros.

L. N. Lancaster & Son.

A. M. Williams.

J. A. Jackson.

L. S. Jackson.

Levi Morris.

Mrs. Helen Jackson, (millinery.)

**Grist Mills.**

Brown Supply Co.

**Sales and Livestock Stables.**

Warren Bros.

**Saw Mills.**

Brown Supply Co.

Farmer Consolidated Co.

**Wood-Working Shops.**

C. H. Willis.

**CUMBERLAND COUNTY.**

County Seat, Fayetteville.

Formed in 1764 from Bladen county. Name derived from the Duke of Cumberland.

Area, 900 square miles.

POPULATION: 29,249. White males, 8,104; white females, 8,574. Foreign born, 80. Negro males, 5,943; negro females, 6,628. White males over 21 years, 3,868; negro males over 21 years, 2,362. White polls, 2,506; negro polls, 1,217; Indian polls, 1.

Value of real estate, \$3,026,598, increase of \$26,239 over 1905. Value personal property, \$1,926,537, increase of \$143,533 over 1905, including 1,386 horses, 2,555 mules, 1,819 goats, 7,477 cattle, 26,923 hogs, 2,820 sheep, 222 bicycles.

Property listed in 1905 by whites, \$4,500,040; by negroes, \$283,223; by Indians, \$1,256.

No. Schools: White, 87; Colored, 61.

TAX RATE: County, 23c. on \$100. Schools, 18c. Roads, 9c. Bonded debt, \$109,500. No iron bridges, 6 railroad bridges.

POST OFFICES: Alderman, Argyle, Brunt, Buckhorn, Carlos, CEDAR CREEK, Clay, Fork, COOPER, COTTON, Cumberland, Draughon, Edonia, Elease, FAYETTEVILLE, (c. h.), Floyd, Godwin, Grays Creek, HOPE MILLS, Iverness, Kinnon, Leavitt, Lena, Little River Academy, Lobelia, Lumberdale, MANCHESTER, Montrose, RAEFORD, ROCKFISH, Sherwood, STEDMAN, Timberland, Vander, WADE.

PUBLIC ROADS: W. M. Walker, Fayetteville. Supt. Worked by county convicts under special law. No. miles, 420. Improved, 50.

**RAILROAD, TELEGRAPH AND EXPRESS COMPANIES:**

Atlantic Coast Line, 60.13 miles, assessed value .....	\$1,513,686.07
Aberdeen & Rockfish, 38.00 miles, assessed value .. . . . .	140,767.65
Raleigh & Southport, assessed value.....	
Pullman Company, assessed value.....	5,032.00
Western Union Telegraph Company, assessed value .....	16,341.01
Southern Express Company, 71.02 miles, assessed value .....	7,801.20
Fayetteville & Wilmington Steamboat Company, assessed value.....	10,000.00
Cape Fear & Peoples' Steamboat Company, assessed value .. . . . .	6,500.00
Produce Shippers Dispatch, assessed value.... . . . .	1,166.67
Carolina Telephone & Telegraph Company, assessed value .....	7,487.72
American Telephone and Telegraph Company, assessed value .....	8,215.00
Atlantic Postal Telegraph Company, assessed value .....	5,207.64

Roseboro & Fayetteville Telephone Company ..... \$33.33

SUPERIOR COURT—January 14th, criminal cases only; February 18th, civil cases only; March 25th, civil and jail cases; April 29th, two weeks, civil cases; May 27th, criminal cases; August 26th, criminal cases; October 21, two weeks, civil cases only; November 18th, criminal cases.

### COUNTY OFFICERS.

CLERK OF THE COURT—A. A. MacKethan, Fayetteville.

SHERIFF—Neill A. Watson, Fayetteville.

REGISTER OF DEEDS—W. M. Walker Fayetteville.

TREASURER—John B. Troy, Fayetteville.

CORONER—J. J. McGougan, Fayetteville.

SURVEYOR—Charles Jessup, Cedar Creek.

STANDARD-KEEPER—J. A. Boone, Fayetteville.

CO. ATTORNEY—A. S. Hall, Fayetteville.

SUPT. OF HEALTH—A. S. Rose, Fayetteville.

SUPT. CO. HOME—Alex. Leslie, Fayetteville.

CO. SUPT. OF SCHOOLS—B. T. MacBryde, Fayetteville.

CO. BOARD OF EDUCATION—J. A. Oates, (chm.), Fayetteville; J. H. Currie, (sec.), Fayetteville; J. W. Hall, Clay Fork; A. S. Hall (att'y), Fayetteville.

COUNTY COMMISSIONERS—Herbert Lutterloh, John M. Owen, Fayetteville, N. C.; J. Worthey Johnson, Lauchlin McDonald, William J. Olive.

CO. BOARD OF ELECTIONS—W. G. Hall, (chm.) George Holmes, Fayetteville; A. H. Slocumb.

CONSTABLES—Cross Creek Township, John Q. Goddard, Fayetteville; Black River, R. J. Baker, Godwin; Flea Hill, A. McD. King, Fayetteville; Cedar Creek, J. A. Faircloth, Cedar Creek; Beaver Dam, E. E. Fisher, Clay Fork; Gray's Creek, J. J. Pate, Alderman; Rockfish, W. F. Newton, Hope Mills; Pearce's Mill, I. W. H. Cookman, Fayetteville; 71st, A. A. Gibbs, Fayetteville; Little River, A. D. MacLauchlin, Ivorness; Carver Creek, D. A. Reeves, Fayetteville; Quewhiffle, J. A. Wilson, Raeford.

### Justices of the Peace.

CROSS CREEK TOWNSHIP—C. P. Overby, D. N. MacLean, Frank Glover, C. B. MacMillan, W. C. Troy, C. McRay, W. D. Gaster, T. J. Powers, J. A. Bonds, W. A. Brown, Fayetteville.

ROCKFISH—John Smith, J. B. West, W. J. Graham, Roslin.

BLACK RIVER—E. J. Goodwin, Nathan Williams.

FLEA HILL—A. E. MacLaurin, M. Maxwell, Fayetteville; D. D. Bain, Wade.

CEDAR CREEK—J. B. Downing, J. M. Faircloth, W. B. Maxwell.

LITTLE RIVER—E. A. McLauchlin, D. MacCrancy.

CARVER'S CREEK—W. A. Tillingast, A. MacBryde, Thos. Nixon.

QUEWHIFFLE—D. K. MacDuffie, M. A. Peterson.

SEVENTY-FIRST—Alexander Leslie, L. MacQueris, D. M. Farlay.

BEAVER DAM—J. H. MacGee, Clay Fork; R. S. Tatum, Floyd; Albert Cashwell, Clay Fork.

GRAY'S CREEK—W. C. Riddle, Preston Stamps, W. S. Evans.

PEARCE'S MILL—C. J. Hedgepeth, Chas. R. Duffer, Jno. Burns.

### Public School Teachers.

M. H. Butler, Draughorn.

Jas. H. Wilkins, Draughorn.

Miss Roberta May, Kinnon.

Miss Sudie Bell, Kinnon.

Miss Bettie Byrd, Little River Academy.

Mrs. Junius Williams, Little River Academy.

Jno. A. McLean, Manchester.

Miss Francis Clark, Manchester.

Miss Susie Cameron, Lobelia.

Mrs. Jettie Smith, Lobelia.

Miss Janie McPherson, Fayetteville, No. 6.

Miss Mary McArthur, Fayetteville No. 3.

Miss Elizabeth McArthur, Fayetteville, No. 3.

Miss Elizabeth McPherson, Fayetteville, No. 3.

Miss Katie Shaw, Fayetteville, No. 4.

Miss Fannie Avent, Manchester.

Miss Iola Harris, Manchester.

Miss Anna C. Stutts, Manchester.

Miss Repsie Sessoms, Manly.

Miss Belle Currie, Montrose.

M. A. Patterson, Montrose.

A. C. Monroe, Raeford.

Jessie Copeland, Raeford, No. 2.

Miss Katie McGougan, Rockfish.

Miss Nellie Blue, Rockfish.

Miss Mary L. McMillan, Rockfish.

Miss Janie Buie, Hope Mills.

J. E. Holt, Rockfish.

R. E. King, Hope Mills.

Miss Annie E. Clark, Hope Mills.

Miss Katie Taggard, Hope Mills.

Miss Gertrude Fisher, Hope Mills.

Miss Ida Cox, Fayetteville, No. 7.

Miss Nettie McQueen, Hope Mills, No. 2.

Miss Elma Jones, Hope Mills, No. 2.

J. A. Williams, Hope Mills, No. 2.

Preston Stamps, Hope Mills, No. 2.

Miss Irene Blake, Elcase.

Jas. Vinson, Cedar Creek.

J. H. Clark, Cedar Creek.

Miss Euphy Autry, Cedar Creek.

Miss Maggie Downing, Cedar Creek.

N. A. Peterson, Fayetteville, No. 5.

Miss Myrtle Leslie, Buckhorn.

Miss Nora Butler, Antrypville, No. 2.

Miss Lillian Sessoms, Stedman.

Miss Carrie Sutton, Stedman.

Miss Mildred Cunningham, Stedman.

Miss Bula Bryant, Stedman.

Miss Carrie Bulla, Stedman.

Miss Beulah Kennedy, Stedman.

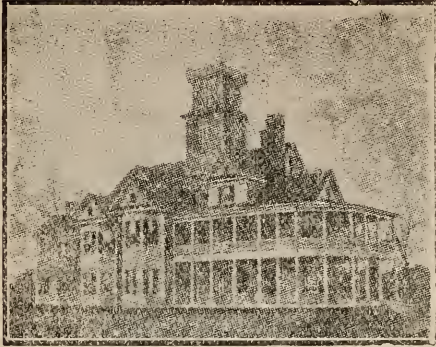

## St. Luke's Hospital

DR. J. H. MARSH'S PRIVATE SANATORIUM,

Fayetteville, N. C.

Thoroughly equipped with modern appliances for the treatment of surgical and medical cases. Contagious diseases and negroes not admitted. Address,

J. H. MARSH, M. D.

Miss Crete Fisher, Autryville, No. 2.  
Mrs. Marcia Starling, Autryville, No. 2.  
J. H. Sessoms, Roseboro, No. 3.  
D. J. McLaurin, Stedman.  
Mrs. Dora McLeod, Fayetteville, No. 2.  
Miss Lucy Culbreth, Fayetteville, No. 2.  
Miss Loula Crumpler, Wade, No. 1.  
Miss Minnie Geddie, Fayetteville, No. 1.  
W. C. Poore, Fayetteville, No. 1.  
Miss Emma Fitchette, Fayetteville, No. 1.  
Miss Mary Culbreth, Fayetteville, No. 1.  
Miss Rossie Dorman, Wade, No. 1.  
Miss Minnie Fisher, Wade, No. 1.  
Miss Cornelia McDonald, Godwin.  
Miss Foy Olive, Wade.  
Miss Fannie Webb, Godwin.  
C. H. Shuler, Godwin.  
Miss Beulah McIntyre, Godwin.  
Percy Maxwell, Dunn, No. 4.  
Miss Bertha Hudson, Dunn.  
Miss Eliza Williams, Fayetteville.  
Miss Henrietta Holmes, Fayetteville.  
M. S. Giles, Hope Mills.  
Mrs. Emma McDonald, Hope Mills.  
Miss Margaret Polk, Hope Mills.  
Miss Mary McLaughlin, Hope Mills.  
Miss Daisy McKethan, Hope Mills.  
J. A. McLeod, Raeford.  
Miss Fannie McBryde, Raeford.

### Ministers not in Towns.

BAPTIST—Joseph Fisher, Roslin; J. O. Tew, Fayetteville; J. M. Page, Hope Mills; W. R. Johnson, Cedar Creek; W. M. Page, Falcon; S. C. Page, Godwin; R. W. Harrell, Fayetteville.

METHODIST—W. A. Loyall, Fayetteville.

PRESBYTERIAN—David Fairly, Manchester; Stedman Black, Little River Academy; P. R. Law, Lumber Bridge; V. G. Smith, Fayetteville.

### Physicians not in Towns.

W. C. Melvin, Little River Academy.  
H. A. McSwain, Wade.  
George Gilbert, Hope Mills.  
J. Highsmith, Hope Mills.  
J. Everett, Cedar Creek.

A. P. Dixon, Raeford.  
George Graham, Raeford.  
J. W. MacNeill, Cotton.

### Schools and Academies.

KING HIRAM SCHOOL.  
RIVERSIDE ACADEMY.  
EASTOVER ACADEMY.  
GODWIN GRADED SCHOOL.  
LITTLE RIVER ACADEMY—W. M. Walker, Supt, Little River Academy.

### Merchants not in Towns.

J. & O. Evans, Idaho.  
H. B. Downing, Cedar Creek.  
J. H. Chasen, Cedar Creek.  
T. J. Haywood, Idaho.  
D. A. MacAlister, Wade.  
H. A. MacPhail, Wade.  
J. C. Culbreth, Falcon.  
Dan Carter, Vander.  
A. A. MacNeill & Sons, Godwin.  
J. C. Adams, Little River Academy.  
Jeff. Bird, Little River Academy.  
R. L. Draughorn, Draughorn.  
J. F. Clark, Manchester.  
D. McL. Holt, Argyle.  
J. A. Cameron, Endon.  
W. H. Marsh, Alderman.  
Emmett Jessup, Clay Fork.  
J. D. Geddie, Stedman.  
Jeff. Sessoms, Stedman.  
Vander Bullard, Vander.  
H. C. Carter, Buckhorn.  
W. L. Nunnally, Sherwood.  
Paul Nichols, Hope Mills.

### Cotton Gins.

Merchants' Mill—J. D. MacNeill, Prop., Fayetteville.

Southern Cotton Oil Co., Fayetteville.  
S. C. Godwin, Fayetteville.  
McD. Geddie, Fayetteville.  
W. H. Marsh, Alderman.  
J. H. Currie, Fayetteville.  
William Hatcher, Carlos.  
W. N. Williams, Fayetteville.  
J. T. MacCorqudale, Kinnon.



J. C. Adams, Little River Academy.

J. L. Marks, Vass.

### Cotton Warehouses.

Bevil & Vanstory.

J. R. Tolar.

### Farmers' Cotton Warehouses.

Chas. Haigh.

J. Schwab.

Z. & O. Evans.

### Saw Mills.

W. J. Olive & Co., Wade.

A. Downing, Stedman.

f. B. Urchum & Bro., Raeford.

Raeford Lumber Co., Raeford.

C. W. Johnson & Co., Raeford.

Aeme Lumber Co., Raeford.

J. L. MacFayden, Raeford.

W. H. Britton & Co., Timberland.

Johnson Lumber Co., Timberland.

A. J. Bullard & Son, Vander.

D. J. Breece, Fayetteville.

Harnett Lumber Co., Manchester.

Fitzhugh & MacCormick, Manchester.

W. H. Sikes, Lakewood.

Neill Black, Manchester.

W. Mack. Monroe, Fayetteville.

Capital Lumber Co., Endon.

J. W. Dean, Godwin

### Shippers of Produce.

(P. O. Address, Fayetteville.)

David Jones.

Mrs. M. E. McArthur.

J. M. Wright.

Mrs. A. B. Watson.

John Nicholson.

Tom Campbell.

E. J. Monaghan.

S. G. Ayer.

Mrs. A. A. McKethan.

Scoggins Bro.

W. P. Wemyss.

Mrs. J. A. Pemberton.

Mrs. J. P. Thomson

G. I. Towle.

J. A. Vann.

C. D. Averette.

Mrs. T. J. Green.

B. F. Beasley.

J. C. Vann.

S. H. Strange.

W. H. Kyle.

W. H. Tomlinson.

J. W. Tomlinson.

Mrs. Hector Wade.

W. L. Hawley.

S. W. Scoggins.

Mrs. W. A. Robeson.

Mrs. A. S. Huske.

R. G. Herring.

Mrs. W. E. Brady.

Leon McDuffie.

Miss C. H. Strange.

Mrs. T. H. Sutton.

Mrs. J. E. Hawley.

J. M. Pearce.

W. H. Davis.

Josh Council (col).

Kate Bain (col).

### Saloons.

No saloons in county.

## FAYETTEVILLE.

Incorporated in 1762; name changed from Campbellton to Fayetteville in 1784.

Population, 4,670; white, 2,449; colored, 2,221.

Value real estate, \$758,000.

Value personal property, \$397,000.

No. white polls, 500.

No. colored polls, 250.

TAX RATE—Total tax rate 1 per cent. Bonded indebtedness, \$48,000.

### Town Officers.

Election is held first Monday in May; term of office, 1 year.

MAYOR—T. J. Powers.

CLERK—Henry MacDute.

TREASURER—H. O. Sedberry.

TAX COLLECTOR—Archie Brown.

CITY PHYSICIAN—A. S. Rose.

SUPT. OF HEALTH—James Matthews.

STANDARD-KEEPER—J. A. Boone.

SURVEYOR—Charles Jessup.

SUPT. FIRE DEPT.—J. S. MacNeill.

FIRE COMPANIES AND CHIEFS—Fayetteville Fire Co., J. S. MacNeill; Chicora Fire Co., J. D. MacNeill.

CHIEF OF POLICE—J. A. Chason.

POLICEMEN—T. F. Buckingham, J. T. Kelly.

BOARD OF ALDERMEN—Claude Rankin, R. G. Haigh, T. H. Maultsby, N. B. Alexander, J. A. Barnes, D. A. McMillan, J. F. Johnson, J. L. Kennedy, Alfred McKethan, R. H. Buckingham, R. MacMillan, B. F. Beasley, W. W. Horne, Robert Jones. BOARD OF AUDIT—R. McMillan, (chm.) R. Jones, R. L. Holland.

PUBLIC WORKS COMMISSION—H. R. Horne, C. J. Cooper, J. G. Hollingsworth.

CITY SCHOOL COMMITTEE—Walter Watson, N. A. Sinclair, N. B. Alexander, W. D. Gaster, R. G. Haigh, G. B. Patterson, A. B. Williams, A. A. MacKethan, A. E. Rankin, D. N. MacLean, H. L. Cook, E. J. Lilly, J. M. Lamb, W. W. Cole, J. S. Brown, W. L. Hawley, Q. K. Nimocks.

POSTMASTER—A. L. MacCaskill.

R. R. AGENT—Charles McMillan, J. Q. Barnes.

EXPRESS AGENT—H. Bruce, Montgomery; resident district agent, J. J. Crosswell.

### Cemeteries and Supts.

CROSS CREEK—J. W. Faircloth.

EVERGREEN—(Col.)—(Laiborne Graddy, (col.)

### Hospitals and Asylums.

Highsmith Hospital.

St. Luke's Hospital.

### Ministers and Churches.

BAPTIST—J. J. Hall, Pastor.

SECOND BAPTIST—J. J. Hall, Pastor.

CATHOLIC—T. P. Carraher, Rector.

EPISCOPAL—I. W. Hughes, Rector.

HAY STREET—(Methodist)—G. F. Smith, Pastor.

J. T. Gibbs, Presiding Elder.

PRESBYTERIAN—Watson Fairley, Pastor.

**SECOND PRESBYTERIAN**—V. G. Smith, Pastor.

**Schools and Academies.**

**FAYETTEVILLE GRADED SCHOOLS**—J. A. Jones, Supt. Teachers, Miss Ethel Wicker, Miss Clifford Jordan, Miss Ethel Fisher, Miss Kate Broadfoot, Miss Kate Matthews, Mrs. Kate Wiley, Miss Katie Lamb, Miss Bettie Evans, Miss Margarette Gaddie.

**CAMPBELLTON SCHOOL**—Mrs. Kate Breece, Principal.

Miss Alice Mallett.

Misses Ellison.

Donaldson-Davidson Academy.

Holt's Hill Academy—Miss Eliza Williams.

**STATE NORMAL SCHOOL**—(Col.)—E. E. Smith, (col.), Superintendent.

**GRADED SCHOOL**—(Col.)—Ed. Evans, Principal.

**Hotels and Boarding Houses.**

La Fayette Hotel.

The Davis House.

The Atlantic Hotel.

The Central Hotel.

Cape Fear Inn.

Miss Annie Rose.

Miss Kate Smith.

Mrs. Belle Carson.

Mrs. D. M. MacDonald.

Mrs. W. F. Campbell.

Miss Hattie Starr.

Mrs. H. C. Fisher.

Mrs. J. Mansfield.

Mrs. M. Herring.

The Cashwell House.

**Agricultural Societies.**

**CUMBERLAND COUNTY AGRICULTURAL SOCIETY**—L. A. Williamson, President; J. B. Tillinghast, Secretary and Treasurer.

**Architects.**

T. T. Thain.

R. B. Humphrey.

Emerson Bullard.

Ben. Black.

**Auctioneers.**

W. S. Cook.

C. P. Overby.

**Agricultural Implements.**

Huske Hardware House.

Charles Haigh.

Walter Watson.

A. E. Rankin.

W. H. Powell.

**Barber Shops.**

La Fayette Hotel—Henderson & Stevens, (col.), Props.

Fred. Fleming, (col.)

John Henderson, (col.)

H. Starling.

**Building & Loan Associations.**

**FAYETTEVILLE REAL ESTATE AGENCY**—J. H. Culbreth, President; W. S. Tillinghast, Secretary.

**SOUTHERN REAL ESTATE CO.**—J. C. Gorham, President.

**McKETHAN REAL ESTATE, LOAN AND TRUST CO.**—E. R. McKethan, President.

**FARMER'S AND MECHANICS B. & L. ASSOCIATION** (colored), P. N. Melchor,

President; T. H. McNeill, Secretary and Treasurer.

**CROSS CREEK B. & L. ASSOCIATION**—H. W. Lilly, President; F. H. Stedman, Secretary and Treasurer.

**Banks and Bankers.**

**BANK OF FAYETTEVILLE**—H. W. Lilly, Pres.; C. M. Hughes, Cashier; Capital, \$100,000; Surplus and Profits, \$35,000.

**BANK OF FAYETTEVILLE—(Savings)**—H. W. Lilly, Pres.; C. M. Hughes, Cashier.

**THE NATIONAL BANK OF FAYETTEVILLE**—W. A. Vanstony, Pres.; C. J. Cooper, Cashier. Capital, \$50,000; Surplus, \$15,000.

**THE FAYETTEVILLE SAVINGS AND TRUST CO.**—Leighton Muske, Pres.; Alfred A. MacKethan, Cashier. Capital, \$25,000.

**CUMBERLAND SAVINGS AND TRUST CO.**—F. H. Stedman, President; Claude Rankin, Cashier.

**Bakers.**

Mrs. W. W. Cole.

J. G. Oehrl.

J. S. MacNeill & Co.

Wiley Raiford.

**Breeders of Fine Poultry.**

**EXCELSIOR POULTRY YARD**—D. N. MacLean, Prop.

McIver Poultry Yard.

**Brokers.**

W. G. Hall.

Herman Hall.

W. W. Cole.

J. B. Underwood.

G. H. Thompson.

A. S. Wightman.

John Underwood.

G. A. Weisiger.

Verner Moore.

George O Hanlon.

W. M. Martin.

R. M. Prior.

**Books and Stationery.**

Gorham Book and Music House.

New Bookstore Co.

**Blacksmith Shops.**

Bond & Kennedy.

Robert Holliday, (col.)

Josh Council, (col.)

Jack Campbell, (col.)

G. H. Hendersan, (col.)

**Boots and Shoes.**

Cape Fear Dry Goods Co.

Frank Thornton Dry Goods Co.

Jesup Bros.

John L. Kennedy.

Hollingsworth & Co.

The Globe Clothing Store.

R. Burns.

J. S. Maultsby.

Mike Folb.

S. G. Ayer.

M. L. Courtney.

W. S. Maultsby.

Shuford, Rogers & Co.

Clarence F. Fisher & Co.

W. E. Kindley & Co.

M. L. Crawford.

**Boot and Shoe Shops.**

Tom Gill.  
John Bruner.  
F. H. Adams. (col.)

**Brick M'f'rs and Dealers.**

E. A. Poe Manufacturing Co.

**Bicycle Dealers.**

Hellingsworth & Co.  
C. D. Sedberry.  
Wade Saunders.  
MacDaniel Bros.

**Butchers and Dealers in Cattle.**

Holbs & Butler.  
S. T. Hatch.  
E. N. Williams. (col.)  
Drake Bros. (col.)

**Cabinet-Makers.**

R. B. Humphrey.  
J. R. MacNeill & Sons. (col.)  
Robert Broadloot. (col.)

**Chamber of Commerce.**

CHAMBER OF COMMERCE—J. D. McNeill, Pres.; F. R. Rose, Secretary.

**Contractors and Builders.**

E. J. Humphrey.  
W. W. Deal.  
E. D. Britt.  
John E. Eason.  
Isham Black.  
J. Tolar.  
Ben Black.  
F. W. Davis.  
Nep. Mitchell. (col.)

**Carriage Manufacturers.**

Bond & Kennedy.

**Clothing, Hats and Men's Furnishings.**

M. F. Crawford.  
R. Burns.  
Mike Folb.  
J. S. Maulsby.  
Globe Clothing Store.  
Watson & Van..  
S. G. Ayer.  
M. L. Courtney.  
Stein Bros.

Shuford, Rogers & Co.  
W. E. Kindly & Co.  
Clarence F. Fisher & Co.

**Coal and Wood.**

Fayetteville Ice and Manufacturing Co.  
Ledbetter Brothers.  
MacKethan Bros.  
George-Pine Turpentine Co.  
Pine Product Construction Co.  
Weed Distilling Co.

**Commission Merchants.**

W. H. Powell.  
A. E. Rankin & Co.  
A. S. Huske.  
Q. K. Nimocks.  
D. H. Ray & Co.  
L. C. Wooten.  
J. F. Powers & Co.  
R. M. Prior.  
J. P. Cook.  
H. L. MacMillan.

**Confectionery Manufacturers.**

Wiley Raeferd.  
Mrs. W. W. Cole.  
Cumberland Cafe.

**Confectionery Dealers.**

A. S. Huske.  
H. R. Horne.  
King Bros.  
L. C. Wooten.  
D. H. Ray & Co.  
R. G. W. Smith.  
R. M. Prior.  
J. P. Cook.  
Cumberland Cafe.

**Cotton Mills.**

LAKEVIEW MANUFACTURING CO.—W. L. Holt, President.  
HOLT-MORGAN—W. L. Holt, President;  
L. A. Williams, Secretary and Treasurer.  
TOLAR-HART & HOLT—W. L. Holt, Pres.; E. W. Nolly, Sec. and Treas.  
HOLT-WILLIAMSON—W. L. Holt, Pres.;  
E. H. Williamson, Sec. and Treas.  
VICTORY MANUFACTURING CO.—W. D. McNeill, Supt.  
ALGODON KNITTING MILL—F. H. Cotton, Pres.; J. C. Gorham, Sec. and Treas.  
ASHLEY—BAILEY SILK MILLS, Nos. 1 and 2—Fayetteville and Paterson, N. J.

**Cotton Buyers and Brokers.**

D. H. Graves.  
Borden & Schwab.  
John R. Tolar.  
A. G. Brady.  
Charles Haign.  
A. H. Sloeumb.  
John D. Brown.  
Bevil & Vanstory.  
J. & O. Evans.  
Chas. E. Johnson.

**Crockery and Glassware.**

J. B. Tillinghast.  
F. W. Thornton.  
MacMillan Bros.  
Fayetteville Furniture Co.

**Clubs.**

The Fayetteville Club.  
The F. I. L. I. Armory.  
The Fayetteville German Club.  
Firemen's Club and Reading Room.

**Cotton Seed Oil Mills.**

SOUTHERN COTTON OIL CO.—S. T. Morgan, President; J. A. Moore, Manager.  
MERCHANTS MILL—J. D. MacNeill, Proprietor.

**Casket M'f'rs and Dealers.**

R. B. Humphrey.  
Fayetteville Undertaking Co.  
Wilson & Rogers.  
J. R. MacNeill & Sons. (col.)

**Dealers in Carriages.**

J. W. Ingold.  
J. A. King.  
Bevil & Vanstory.  
A. E. Rankin & Co.

**Dealers in Grain and Seed.**

J. H. Culbreth.  
The Merchants' Mill.  
A. E. Rankin & Co.  
D. H. Rae & Co.  
Q. K. Nimocks.  
L. C. Wooten.  
H. L. MacMillan.  
W. B. Malloy.  
W. H. Powell.

A. S. Huske.  
J. & O. Evans.  
W. F. Powers & Co.  
J. P. Cook.  
A. Perry.  
D. M. Williford & Co.

**Dealers in Ice.**

Fayetteville Ice and Mfg Co.

**Dealers in Tobacco.**

A. E. Rankin & Co.  
W. J. MacDonald.  
D. H. Ray.  
R. M. Prior.  
W. F. Powers & Co.  
W. H. Powell.  
L. C. Wooten.  
H. L. MacMillan.  
D. M. Williford & Co.

**Dentists.**

E. L. Hunter.  
Patterson & Judd.  
J. R. Highsmith.

**Doctors.**

J. C. Dye.  
T. S. Haigh.  
J. H. Marsh.  
J. . . Highsmith.  
J. V. MacGougan.  
J. A. MacKethan.  
J. W. MacNeill.  
A. S. Rose.  
E. E. Smith (col.).  
B. H. Henderson, (col.)  
P. N. Melchor, (col.)

**Druggists.**

Armfield & Greenwood.  
A. J. Cook.  
Fayetteville Drug Store.  
H. R. Horne & Sons.  
King Brothers.  
Sedberry Brothers.  
The Atlantic Pharmacy.  
MacKethan & Co.  
H. H. Perry (col.).  
J. Williston (col.).

**Dress-Makers.**

Mrs. R. M. Orrell.  
Mrs. R. T. Scanlan.  
Miss Emily Hart.  
Mrs. Sue Murphy.  
Mrs. J. Hollingsworth.  
Miss Winnie Sporer.  
Misses Gill.

**Dry Goods and Notions.**

Cape Fear Dry Goods Co.  
Frank Thornton Dry Goods Co.  
Jessup Bros.  
W. E. Kindley & Co.  
J. F. Kennedy.  
Hollingsworth & Co.  
M. F. Crawford.  
S. G. Ayer.  
M. L. Courtney.  
A. S. Mautsby & Bro.  
Mrs. W. H. Baucom.

**Electric Companies & Officers.**

FAYETTEVILLE GAS AND ELECTRIC LIGHT COMPANY.

CAPE FEAR POWER CO.—W. M. Morgan, District Manager.

**Florists.**

J. M. Lamb.  
Misses Ellison.

**Dealers in Fish.**

A. Perry.  
Ed. Williams.  
Davis Bros.  
Smith's Fruit and Produce Store.

**Flour, Corn and Feed Dealers.****Fish Markets.**

All grocers and dealers in grain and seeds.

**Flour, Corn and Feed Mills.**

J. H. Culbreth.  
The Merchants' Mill—J. D. MacNeill,  
Proprietor.

**Foundries and Iron Works.**

Ward's Foundry.  
Carolina Machine Co.  
I. W. Clark.  
J. W. Emmett.

**Fruit Dealers.**

L. C. Wooten.  
R. G. W. Smith.  
A. M. Prior.  
J. A. King.  
A. S. Huske.  
D. H. Ray.  
W. J. Johnson.  
Smith's Fruit and Produce Store.  
Sidney McQueen, (col.)  
W. J. Peacock (col.)  
And other grocers.

**Furniture Manufacturers.**

Claremont Mfg. Co.  
Fayetteville Furniture Co.

**Furniture Dealers.**

Fayetteville Furniture Factory.  
C. B. Newberry.  
S. Sheetz & Sons.

**General Merchandise.**

A. E. Rankin & Co.  
J. & O. Evans.  
W. H. Powell.  
W. F. Powers & Co.

**Grist Mills.**

J. H. Culbreth.  
The Merchants' Mill—J. D. MacNeill,  
Prop.

**Hair-Dressers.**

Henderson & Stevens, (col.)  
Fred Fleming, (col.)

**Hardware and Ag'l Implem'ts.**

Huske Hardware House.  
Walter Watson.  
Charles Haigh.  
A. E. Rankin.  
W. H. Powell.  
Ward's Plow Works.

**Harness M'f'rs and Dealers.**

H. Whaley.  
I. D. Black.  
J. A. King.

**Hides and Pelts.**

Wm. Jackson.  
L. Levan.

**Ice Factories and Officers.**

FAYETTEVILLE ICE AND MFG CO.—J. F. Harrison, Pres.; A. Dixon, M'gr.

**Insurance Companies.**

SOUTHERN LIFE INSURANCE CO.—Capital, \$125,000. President, E. H. Wil-

hams; Vice-Presidents, W. J. Johnson, John Blue, A. L. James, R. D. Caldwell; J. A. Oates, Secretary; C. J. Cooper, Secretary and Treasurer; Dr. J. V. MacGowan, Medical Examiner; Dr. J. A. MacKethan, Assistant Medical Examiner.

### Insurance Agencies.

B. R. Huske.  
S. H. MacRae.  
Nimocks & Cook.  
Pemberton Insurance Agency.  
F. R. Rose.  
N. H. Smith.  
J. H. Robinson.  
W. B. Malloy.  
John Underwood.  
John MacDuffie.  
W. C. Holland.

### Job Printing Offices.

O. H. Thomson.  
N. C. Baptist Office.  
J. J. Judge.

Fayetteville Job Printing Co.

### Junk Dealers.

L. Levan.

### Knitting Mills.

ALGODON KNITTING MILL—F. H. Cotton, Prop.

### Lawyers.

C. W. Broadfoot.  
J. H. Bolton.  
H. L. Cook.  
D. L. MacDuffie.  
A. S. Hall.  
E. R. MacKethan.  
S. H. MacRae.  
I. A. Murchison.  
W. H. Pope.  
D. T. Oates.  
Q. K. Nimocks.  
H. McD. Robinson.  
J. G. Shaw.  
G. M. Rose.  
N. A. Sinclair.  
T. H. Sutton.  
Duncan Rose.  
R. H. Dye.  
C. G. Rose.  
H. S. Everett.  
V. C. Bulard.  
D. J. Cashwell.  
J. Sprunt Newton.  
H. L. Brothers.

### Laundries.

Fayetteville Steam Laundry.  
Wah Sing.

### Leather Dealers.

Charles Haigh.  
A. E. Rankin & Co.  
Huske Hardware House.  
Walter Watson.  
W. H. Powell.  
J. A. King.

### Lumber M'frs and Dealers.

M. O. Bullard & Bro.  
Jordan Bullard.  
W. J. MacDiarmid & Co.  
T. T. Thain.

FAYETTEVILLE WOOD-WORKING CO.—  
J. Hollingsworth, Pres.; Royal Jones, M'gr

### Machine Shops.

Carolina Machine Co.  
I. W. Clark.

### Marble Works.

E. L. Rensburg.

### Masons and Builders.

J. F. Bullard.  
Sam Turner.  
Robert Holliday, (col.)

### Mattress Manufacturers.

S. Sheetz & sons.  
Fayetteville Furniture Co.

### Millinery and Fancy Goods.

Miss Mary Smith.  
Mrs. L. R. Dye.  
Mrs. M. L. Counts.  
Mrs. W. H. Bancroft.

### Mineral Water Bottlers.

D. Huffines.  
D. R. Huffines.  
M. Bill.

### Musical Instruments.

Gorham Book and Music House.  
KIMBALL PIANO CO.—Frank Blount,  
Gen. Agt.

### Music Teachers.

Mrs. W. G. Hall.  
Mrs. W. A. Robeson.  
Mrs. Alice Smith.

### Medicine Manufacturers.

Sedberry Bros.  
A. J. Cook.  
King Bros.  
H. R. Iorne & Sons.  
MacDuffie Pharmacy.  
Fayetteville Drug Store.  
O. E. Franklin.  
MacKethan & Co.  
Rheum-Aid Medical Co.

### Machinery Dealers.

Carolina Machine Co.—C. S. Russell,  
Prop. and Manager.  
I. W. Clark

### Naval Store Dealers.

A. H. Slocomb.  
J. & O. Evans.  
Georgia Pine Turpentine Co.  
Australia M'fg Co.—E. B. Weed, M'gr.  
Pine Product Construction Co.  
MacKethan Bros.

### Nurserymen.

J. M. Lamb.  
John Breece.  
J. S. Maultsby.  
Mrs. J. P. MacLean.  
George Lawrence.

### Newspapers and Editors.

FAYETTEVILLE OBSERVER—(Daily and weekly.)—E. J. Hale, Editor.  
THE NORTH CAROLINA BAPTIST—John A. Oates, Editor.  
THE STANDARD—E. R. MacKethan, Editor.

### Oil Dealers.

J. W. Atkinson, (Standard Oil Co.)  
And all grocers and druggists.

### Pants and Garments Factories

FAYETTEVILLE SHIRT FACTORY.  
Kelley Suspender Company.

**Painters.**

T. T. Wright & Son.  
 M. J. Graham.  
 W. N. Reed.  
 J. K. P. Russell.  
 Charles Wright.  
 Waddell Bros.

**Planing Mills.**

W. J. MacDiarmid.

**Plumbers.**

J. B. Tillinghast.  
 MacMillan Bros.  
 Ledbetter Bros.

**Paper-Hangers.**

D. D. Jones.

**Paint and Oil Dealers.**

Sedberry Bros.  
 MacDuffie Drug Store.  
 A. J. Cook.  
 H. R. Horne & Sons.  
 N. E. Buntins.  
 King Bros.  
 MacKethan & Co.

**Produce Dealers.**

All retail grocers.

**Real Estate Agents.**

G. H. Thomson.  
 N. H. Smith.  
 F. R. Rose.  
 D. N. MacLean.  
 W. B. Malloy.  
 Fayetteville Realty Co.  
 Smith's Real Estate Agency.  
 E. R. MacKethan.  
 W. C. Troy.  
 John Underwood.  
 DeRossett Development Company.

**Retail Grocers.**

R. M. Prior.  
 D. H. Ray & Co.  
 A. S. Huske.  
 L. C. Wooten.  
 C. A. King.  
 R. G. W. Smith.  
 A. Perry.  
 J. G. Oehrl.  
 Robert Jones.  
 W. H. Powell.  
 Powers & Son.  
 W. H. Malloy.  
 J. & O. Evans.  
 A. E. Rankin & Co.  
 J. Sam Maultsby.  
 B. G. Hollingsworth.  
 Pat. Ayer.  
 Wm. Jackson.  
 R. M. Prior.  
 J. L. Tatum & Co.  
 J. B. Buckingham.  
 J. P. Cook.  
 S. T. Hatch.  
 D. M. Williford & Co.  
 H. C. Farrell & Co.  
 R. B. Butler.  
 H. L. MacMillan.  
 R. M. Jackson.  
 R. G. W. Smith.  
 Merrus Murphey, (col.)  
 Joseph James, (col.)

**Sash and Blind Factories.**

Lacy Manufacturing Co.  
 Fayetteville Furniture Co.  
 Walter Watson.  
 Huske Hardware House.  
 T. T. Thain.  
 W. J. McDairmid.

**Sales and Livery Stables.**

G. A. Burns' Estate.  
 J. A. Lambeth.  
 Bevil & Vanstony.  
 J. W. Ingold.  
 A. E. Martin & Bro.  
 Scoggins Bros.  
 J. M. Goddard.

**Shingle Manufacturers.**

Jordan Bullard.  
 Fayetteville Bucket Factory.  
 J. & O. Evans.  
 Evander MacLaurin.  
 MacMillan Bros.  
 Pine Product Construction Co.  
 Huske Hardware House.  
 MacKethan Bros.

**Dealers in Boots and Shoes.**

E. H. Jennings.  
 All dry goods stores.

**Shingle Dealers.**

E. T. Watson.  
 T. T. Thain.  
 Huske Hardware Co.  
 J. & O. Evans.  
 A. E. Rankin & Co.

**Stenographers.**

Miss Kate D. MacKethan.  
 Miss Bessie MacNeill.  
 Miss Eunice Nimocks.  
 Miss Altie Marsh.  
 Mrs. E. Downing.  
 Miss Eliza Robeson.

**Sporting Goods.**

Huske Hardware House.  
 Walter Watson.  
 Charles Haigh.

**Stoves and Tinware.**

J. B. Tillinghast.  
 Frank Thornton Dry Goods Co.  
 MacMillan Bros.  
 Huske Hardware House.  
 Walter Watson.

**Steamboat Lines.**

CAPE FEAR TRANSPORTATION CO.—  
 W. S. Cook, President and Manager.  
 FAYETTEVILLE AND WILMINGTON  
 STEAMBOAT CO.  
 FARMERS TRANSPORTATION CO.—J. &  
 O. Evans, Managers.

**Tailor Establishments.**

Miss M. E. Edge.  
 Mike Folb.

**Trust & Investment Companies.**

Fayetteville Savings and Trust Co.  
 Fayetteville Building and Loan Association.  
 Fayetteville Real Estate Agency.  
 Fayetteville Development Co.  
 McKethan Real Estate, Loan and Trust Company.

**Telegraph Offices and M'grs.**

WESTERN UNION TEL. CO.—W. W. Murphy, Manager.

POSTAL CABLE CO.—J. R. Boyd, M'gr.

**Telephone Exchanges & M'grs.**

FAYETTEVILLE TELEPHONE EXCHANGE—A. M. Huggins, Manager.

**Typewriters and Supplies.**

Gorham Book and Music House.

The New Book Store.

Richard Boyd.

**Turpentine Stills.**

MacMillan Bros. (Fayetteville, Savannah, Garments).

Pine Product Construction Co.

**Tobacco Warehouses.**

FAYETTEVILLE TOBACCO WAREHOUSE CO.—W. A. Vanstony, Pres.

**Undertakers.**

Oneal &amp; Ivy.

**Veterinary Surgeons.**

M. L. Stewart.

A. Perry.

**Vineyards & Wine Producers.**

Tokay—A. Ma Buie, Manager.

G. W. Lawrence.

Mrs. J. P. MacLean.

**Watches and Jewelry.**

Warren, Prior &amp; Sons.

Frank Beasley.

J. J. Whaley.

**Water Company and Officers.**

FAYETTEVILLE WATER WORKS CO.—Owned by the city.

FOUNTAIN HEAD WATER CO.—C. W. Broadfoot, Attorney; James Strange, Mgr.

**Wholesale Grocers.**

The Armfield Co.

W. M. Martin Co.

A. E. Rankin Co.

**Wood-Working Shops.**

Fayetteville Furniture Co.

Pine Product Construction Co.

Georgia Pine Product Co.

Fayetteville Wood &amp; Ice Co.

Fayetteville Cross Arms Works.

**RAEFORD.**

Incorporated in 1901.

TAX RATE—1-3 of 1 per cent.

**Town Officers.**

MAYOR—W. P. Peele.

CHIEF OF POLICE—J. B. Williamson.

R. R. AGENT—W. E. Freeman.

**Ministers and Churches.**

PRESBYTERIAN—No pastor.

METHODIST—W. A. Royal, Pastor, Fayetteville.

BAPTIST—J. M. Haymore.

**Schools and Academies.**

RAEFORD INSTITUTE—J. A. MacLeod Principal.

**Banks and Bankers.**

BANK OF RAEFORD—John Blue Pres.; John W. Moore, Cashier. Capital, \$12,000; Surplus and Profits, \$3,025.

**Druggists.**

Johnson Thomas Drug Co.

**Dixon & Graham.**

A. P. Dixon.

George Graham.

G. W. Brown.

**Doctors.**Furniture Dealers.  
Oneal & Ivy.**General Merchandise.**

J. W. McLaughlin Co.

Moore Supply House.

McPhail, Blue &amp; Co.

D. B. McLean &amp; Son.

McNeill Bros.

Peele Bros.

J. G. McDuffie.

E. D. McLean.

B. R. Gathin &amp; Son.

The Oriental, J. W. Moore, Prop.

Neill McGill &amp; Son.

Commercial Hotel—S. B. Culbreth, Prop.

RaeFord Hardware Co.

**Hotels and Boarding Houses.**

Commercial Hotel.

**Hardware.**

RaeFord Hardware Co.

**Sales and Livery Stables.**

Wm. Lamont.

Fuller Bros.

I. B. Andrews.

**Millinery and Fancy Goods.**

Mrs. F. Kate Walker.

Mrs. J. A. Blue &amp; Co.

**Saw Mills.**

Upchurch &amp; Bro.

J. N. Maxwell.

J. W. Johnson &amp; Co.

**HOPE MILLS.**

Population, 1,000.

MAYOR—J. F. Musselwhite.

CHIEF OF POLICE—A. Arnett.

TAX RATE—1-3 of 1 per cent; Schools.

25c. on \$100 and 75c. poll.

CLERK—W. D. Campbell.

ALDERMEN—J. K. Morrison, C. W.

Brown, J. J. Stone, John Wishart, W. F.

Newton.

**Ministers and Churches.**

METHODIST—J. A. Sutton, Pastor.

PRESBYTERIAN—D. Munrow, Pastor.

EPISCOPAL—F. N. Skinner, Rector.

BAPTIST—John M. Gibbs, Pastor.

**Schools and Academies.**

HOPE MILLS GRADED SCHOOL.

**Banks and Bankers.**

THE BANK OF HOPE MILLS—D. H.

W. Lilly, Pres.; C. W. Slat, Cashier.

**Cotton Mills.**

HOPE MILLS MANUFACTURING CO.—

Factories Nos. 1, 2, 3, and 4.—W. C. Hous-

ton, Jr., President; B. J. Willingham,

Supt.

**Doctors.**

J. C. Gilbert.

J. W. McNeill.

**Bicycle Dealers.**

N. M. McDaniel.

C. A. Bordenhamer.

M. Hamilton.

**Druggists.**

G. W. Stancel.  
J. D. Pearce.

**General Merchandise.**

Company Store, (Hope Mills M'fg Co.)  
H. F. Hall.  
M. F. Fort.  
J. D. Pearce.  
Rufus Johnson.  
S. M. Sessoms.  
L. C. McDuffie.

**Butchers.**

A. J. Johnson.

**Undertakers.**

H. F. Thomas.

**Lawyers.**

Z. B. Newton.

J. F. Musselwhite.

**CUMBERLAND.**

Population, 343.

**Town Officers.**

MAYOR—J. W. Hodges.  
CHIEF OF POLICE—S. Hales.  
TAX RATE—1-3 of 1 per cent.

**Cotton Mills.**

CUMBERLAND M'FG CO.—S. R. Parker,  
President; J. B. Driver, Supt.

**General Merchandise.**

Company Store.  
S. H. Parker.  
Morgan & Johnson.  
W. L. Biggs & Co.

**CURRITUCK COUNTY.****County Seat, Currituck.**

One of the precincts surrendered to the English Crown in 1729 by the Lords Proprietors. Name derived from the Currituck tribe of Indians, who once owned the section. It is the extreme northeastern corner of the State.

Area, 209 square miles.

POPULATION: 6,550. White males, 2,447; white females, 2,320. Foreign born, 6. Negro males, 927; negro females, 850. White males over 21 years, 1,231; negro males over 21 years, 418. White polls, 924; negro polls, 421.

Value of real estate, \$848,090, increase of \$42,000 over 1905. Value of personal property, 493,589, increase of \$25,480 over 1905, including 1,506 horses, 414 mules, 103 goats, 4,370 cattle, 12,377 hogs, 2,445 sheep, 162 dogs, 52 bicycles, farming utensils, etc.

Property stcd in 1906 by whites, \$1,245,345; by negroes, \$96,334.

No. Schools: White, 36; Colored, 13.

TAX RATE: County, 66 2-3c. on \$100.

POST OFFICES: Aydlett, Barco, COINJOCK, Corolla, CURRITUCK (c. h.), Grandy, Gregory, Harbinger, JARVISBURG, Kitty Hawk, Knotts Island, Mamie, Maple, MOYOCK, Otila, POPLAR BRANCH, POWELLS POINT, Shawboro, Sligo, SNOWDEN, Tulls, Waterlily, Woodleigh.

**RAILROAD, TELEGRAPH AND EXPRESS COMPANIES:**

Norfolk & Southern, 14.30 miles, assessed value .....	\$253,648.30
Albemarle & Chesapeake Canal Co., assessed value .....	45,000.00
Western Union Telegraph Company, 28.00 miles, assessed value.....	1,780.94
Southern Express Company, 14.30 miles, assessed value .. . . .	1,570.80
Norfolk & Carolina Telephone & Telegraph Company, assessed value.....	1,800.00
Currituck Telephone Company, ——— miles, assessed value.....	2,500.00

SUPERIOR COURT: February 25th; September 2nd.

**COUNTY OFFICERS.**

CLERK OF THE COURT—E. W. Ansell,  
Currituck.

REGISTER OF DEEDS—R. E. Flora,  
Currituck.

SHERIFF—J. E. Barnard, Moyock.

SURVEYOR—J. C. Walker, Currituck.

TREASURER—T. P. Hall, Coinjock.

CO. ATTORNEY—A. M. Simmons, Currituck.

CO. SUPT. OF HEALTH—H. M. Shaw,  
Shawboro.

CO. BOARD OF EDUCATION—J. L.

Decormis, (chm.), Shawboro; J. F. Summerrill, Harbinger; E. D. Bowden, Knotts Island.

CO. SUPT. OF SCHOOLS—W. T. Griggs,  
Poplar Branch.

CO. COMMISSIONERS—Moses Lee, Tulls;  
W. H. White, Knott's Island; E. R. Johnson, Currituck.

CONSTABLES—W. H. Creekmore, Moyock; Sylvester Hill, Sligo; D. S. Wright, Jarvisburg.

CO. BOARD OF ELECTIONS—R. E.



Flora, Shawboro; L. Walker, Barco; J. F. Garrenton, Coinjock.

### Justices of the Peace.

MOYOCK TOWNS.—F. E. Sanderson, Moyock; O. G. Olds, Vine, Va.

CRAWFORD—Wilson Leary, Gregory; J. L. DeLormis, Shawboro; L. Walker, Barco.

POPLAR BRANCH—E. V. Melson Harbinger; Lloyd Baum, Poplar Branch.

ATLANTIC—Edward M. Baum, Walter W. Best.

FRUITVILLE—A. W. Whitson, Woodleigh; F. Bounney, Knott's Island; Geo. B. Cason, Knott's Island.

### Public School Teachers.

Miss Mamie Tennille, Poplar Branch.  
 Miss Lillie B. Grand, Poplar Branch.  
 Miss Ruth L. Goodson, Harbinger.  
 Miss Annie Buggers, Mamie.  
 Mrs. Maggie Baker, Powell's Point.  
 Miss Nina West, Jarvisburg.  
 Miss Fanny Capps, Ayddlett.  
 Miss Grace Tabott, Coinjock.  
 Miss Nettie Dozier, Coinjock.  
 Miss Clara Sanderson, Coinjock.  
 Miss Pearl Bell Hall, Coinjock.  
 Miss Bernice Hampton, Waterlily.  
 Miss Lulue Butler, Corolla.  
 Miss Jane Tillett, Corolla.  
 Mrs. Essie V. Tillett, Corolla.  
 Miss Pearl Cox, Corolla.  
 Miss Nita M. Hedspeh, Knott's Island.  
 Mrs. Alma S. Whitson, Wodleigh.  
 Miss Ella Thomson, Currituck.  
 Miss Bessie Hathaway, Northwest, Va.  
 Miss Lovie McPherson, Northwest, Va.  
 Miss Samti Waterfield, Woodleigh.  
 Miss Eva Palmo, Currituck.  
 Miss Annie L. Best, Munden, Va.  
 Miss Copitola Walker, Barco.  
 Miss Luna Jarvis, Moyock.  
 Miss Inez Reid, Currituck.  
 Mrs. Fanny Clifton, Maple.  
 Miss Jennie Barnard, Tulls.  
 Miss Lillian Flow, Tulls.  
 Miss Margaret Hays, Currituck.  
 Miss Maccie Wright, Indian Town.  
 Miss Addie E. Wright, Indian Town.  
 N. T. Hurdle, Kitty Hawk.  
 E. W. Lum, Kitty Hawk.  
 M. B. Tubes, Mamie.  
 S. T. Taylor, Grandy.  
 F. M. Sizer, Moyock.

### Ministers not in Towns.

BAPTIST—J. B. Ferebee, Moyock.  
 B. Ferebee, Moyock.  
 METHODIST—H. M. Jackson, B. B. Holden, Moyock.

### Physicians not in Towns.

S. M. Mann, Moyock.  
 H. M. Shaw, Shawboro.

W. H. Cowell Sligo.

J. F. Garrenton, Coinjock.  
 W. T. Griggs, Poplar Branch.  
 J. R. D. Cogswell, Kitty Hawk.  
 S. M. Mann, Moyock.  
 F. W. Ritter, Moyock.

### Hotels and Boarding Houses.

Mrs. C. Walker, Currituck.  
 W. H. Bray, Currituck.  
 F. M. Sizer, Moyock.

### Merchants not in Towns.

C. R. Vandecarr & Co., Moyock.  
 Foyner Bros., Moyock.  
 J. B. Cox, Moyock.  
 A. J. Ful'ord, Moyock.  
 C. V. Humphreys & Bro., Tulls.  
 Flora & West, Tulls.

Barnard & Stevenson, Shawboro.  
 T. J. Etheridge, Shawboro.  
 S. J. Seymore, Indian Town.  
 N. W. Gregor, Currituck.  
 E. R. Johnson, Currituck.  
 G. A. Griggs, Maple.  
 Grandy Boswoods, Barco.  
 Caleb Barco, Barco.  
 I. L. Turner, Coinjock.  
 J. H. Boswood, Gregory.  
 Henry Welsted, Coinjock.  
 J. T. Guard, Coinjock.  
 B. N. Bray, Coinjock.  
 W. H. Parker, Ayddletts.  
 D. W. Voochouse, Poplar Branch.  
 Samuel Parker, Poplar Branch.  
 Caleb Grandy, Grandys.  
 C. H. Brock, Powells Point.  
 Richard Etheridge, Powells Point.  
 Gibbs Bros., Powells Point.  
 Owens Bros., Powells Point.  
 W. H. Gallop, Jarvisburg.  
 W. H. Hampton, Waterlily.  
 Curtis Gray, Corolla.  
 E. D. Bowden, Knotts Island.  
 Jones Bros., Woodleigh.  
 H. D. Doxey, Sligo.  
 C. L. Perkins, Sligo.  
 Lawrence Gregory, Snowden.  
 F. P. Snowden, Snowden.

### Lawyers.

A. M. Simmonr, Currituck.

### Shippers of Produce.

E. R. Johnson, Currituck.  
 Henry Welsted, Coinjock.  
 J. T. Guard, Coinjock.  
 Wilson Woodhorse, Poplar Branch.  
 Jones Bros., Woodleigh.  
 E. D. Bowden, Knotts Island.  
 Vandecarr & Co., Moyock.

### Cotton Gins.

George Stevenson, Shawboro.  
 C. R. Vandecarr & Co., Moyock.  
 E. R. Johnson, Currituck.

# DARE COUNTY.

County Seat, Manteo.

Formed in 1870 from Hyde, Currituck and Tyrrell counties. Named in honor of Virginia Dare, the first white child born on the American Continent.

Area, 975 square miles.

**POPULATION:** 5,457. White males, 2,503; white females, 2,239. Negro males, 428; negro females, 306. Foreign born, 36. White males over 21 years, 1,231; negro males over 21 years, 170. White polls, 1,001; negro polls, 576.

Value of real estate, \$350,566, decrease of \$677 from 1904. Value personal property, \$200,455, increase of \$23,783 over 1904, including 575 horses, 29 mules, 1,994 cattle, 2,757 hogs, 799 sheep.

Property listed in 1905 by whites, \$534,323; by negroes, \$16,688.

No. Schools: White, 19; Colored, 3.

**TAX RATE:** County, 40c. on \$100 and 75c. on poll. Special, 95c. on \$100.

**POST OFFICES:** Avon, Buxton, Colington, East Lake, Frisco, Hatteras, Juniper, Manns Harbor, MANTEO, (c. h.), Mashoes, Nags Head, Rodanthe, Salvo, SKYCO, Stumpy Point, Wanchese.

**PUBLIC ROADS:** Worked by Old State Law. No. miles, 60.

**RAILROAD, TELEGRAPH AND EXPRESS COMPANIES:**

Old Dominion Steamship Company, assessed value . . . . . \$6,142.86

**SUPERIOR COURT:** May 6th; November 11th.

## COUNTY OFFICERS.

**CLERK OF THE COURT**—Theodore S. Meekins, Manteo.

**REGISTER OF DEEDS**—Asa V. Evans.

**TREASURER**—E. R. Daniels, Wanchese.

**SURVEYOR**—John E. Berry, Manteo.

**CO. ATTORNEY**—E. F. Aydlett, Elizabeth City.

**CO. SUPT. HEALTH**—W. B. Fearing, Manteo.

**SUPT. CO. HOME**—Daniel Meekins, Manteo.

**CO. SUPT. SCHOOLS**—W. B. Fearing, Manteo.

**CO. BOARD OF EDUCATION**—R. C. Evans, (chm.), Manteo; C. C. Meller, Buxton; W. S. Davis, Wanchese.

**CO. COMMISSIONERS**—Wm. St. C. Pugh, Wanchese (chm.), J. B. Pinner, East Lake; N. E. Gould.

**CO. BOARD OF ELECTIONS**—Wm. S. Davis, (Chm.) Wanchese; D. M. Stringfield, Manteo; L. N. Midgett, Skyco.

**CONSTABLES**—Nags Head Township, Daniel Meekins, Manteo; East Lake, John F. Hoimes, East Lake; Croatan, T. L. Midgett, Stumpy Point; Kennekeet, Frank Gray, Avon; Hatteras, J. D. Rallinson, Frisco.

## Justices of the Peace.

**NAGS HEAD TOWNSHIP**—J. W. Ward, Sr., W. G. Forbes, Manteo; J. C. O'Neal, Nags Head; John Q. Homer, Manteo; James M. Crack, Colington; B. T. Daniels, Wanchese; D. W. Gamriel, Colington.

**CROATAN**—B. F. Gard, Manns Harbor.

**HATTERAS**—George W. Farron, Frisco; J. B. Dailey; Buxton; G. W. Williams,

Buxton.

**EAST LAKE**—D. C. Twilford, East Lake; N. C. Mann, East Lake; W. D. Brought, East Lake.

## Public School Teachers.

Mrs. S. R. Huff, Stumpy Point.

Mrs. W. G. Coltrom, Manteo.

W. G. Coltrom, Manteo.

Miss Ursula Singleton, Manteo.

Miss Lizzie Relfe, Mann's Harbor.

Miss Lucy Stowe, Hatteras.

Miss Madelon Dowe, Skyco.

Miss Orenda Midgett, Manteo.

Miss Lucinda Hooper, Manteo.

Miss Ruth Evans, Manteo.

Alonzo Gray, Avon.

Miss Odessa Janette, Buxton.

J. D. Eason, East Lake.

E. W. Mann, Mann's Harbor.

J. W. Parker Hatteras.

C. R. Pugh, Wanchese.

L. Y. Gray, Salvo.

F. M. Eason, East Lake.

Miss Pearle Billups, Avon.

Miss Alma Billups, Skyco.

Miss Annie Anderson, Manteo.

Miss Mildred Midgett, Wanchese.

Mrs. Aldean Simpson, Wanchese.

Miss Hobson, Wanchese.

Miss Louis Crup, East Lake.

Miss Maud Scarborough, Hatteras.

Miss Mary Forbes, Buxton.

Miss Elizabeth Webb, Manteo.

Miss Lena Sharp, Manteo.

## Ministers and Churches.

**METHODIST**—W. H. Brown, Manteo.

**BAPTIST**—Thomas Wood, Manteo.

## Physicians not in Towns.

J. J. Davis, Buxton.

**Merchants not in Towns.**

Mrs. Mary S. Midgett, Rodanthe.  
 H. F. Miller, Avon.  
 C. H. Gray, Buxton.  
 L. C. Gray, Avon.  
 G. M. O'Neal, Avon.  
 Wm. H. Rallinson, Hatteras.  
 A. J. Stone, Hatteras.  
 Ballance Bros., Hatteras.  
 A. Weatherly, East Lake.  
 J. B. Pinner, East Lake.  
 W. P. Lemon, Skyco.  
 S. W. Twilford & Co., Manns Harbor.  
 D. L. Meekins, Stumpy Point.  
 Walter Twilford, Stumpy Point.  
 George Hooper, Stumpy Point.  
 Grayham Hollcwell, Nags Head.  
 Frank Stetson, Colington.  
 E. R. Daniels, Wanchese.  
 I. N. Davis, Wanchese.  
 Wm. C. S. Pugh, Wanchese.  
 S. M. Daniels, Wanchese.  
 C. T. Williams, Avon.  
 L. D. Farrow, Salvo.

**MANTEO.**

Election is held first Monday in May;  
 term of office, 2 years.  
 Incorporated in 1809.  
 Population, 812 white; 3 colored.  
 Value real estate, \$52,200.  
 Value personal property, \$28,340.  
 No. white polls, 141.  
 No. colored polls, 0.  
 TAX RATE—City purposes, 16 2-3c. on  
 \$100.

**Town Officers.**

Mayor—A. V. Evans.  
 CLERK AND TREASURER—James A.  
 Evans.  
 TAX COLLECTOR—Major Saunders.  
 ATTORNEY—B. G. Crisp.  
 BOARD OF ALDERMEN—R. E. Evans,  
 R. W. Smith, S. A. Griffin.  
 POSTMASTER—O. J. Jones.

**Ministers and Churches.**

METHODIST—B. P. Robinson, Pastor.

**Schools and Academies.**

MANTEO HIGH SCHOOL—W. G. Col-  
 trane, Principal.

**Hotels and Boarding Houses.**

Hotel Roanoke.  
 Tranquil House.

**Architects.**

W. P. Gray.

**Barber Shops.**

A. H. Davenport.

**Butchers and Dealers in Cattle.**

W. G. Forbes.

**Blacksmith Shops.**

J. W. Casey.  
 James Grant.

**Books and Stationery.**

Evans & Meekins.  
 Griffin, Sample & Co.  
 J. W. Evans.  
 W. J. Griffin Co.

**Boots and Shoes.**

Evans & Meekins.  
 Griffin, Sample & Co.  
 W. J. Griffin Co.  
 J. W. Evans.  
 J. H. Midgett.

**Cabinet-Makers.**

Jos. A. Evans.

**Carriage Manufacturers.**

Jos. A. Evans.

**Contractors and Builders.**

Wm. P. Gray.  
 James A. Evans.  
 E. D. Midgett.  
 John F. Wilson.

**Clothing, Hats and Men's  
Furnishings.**

Evans & Meekins.  
 W. J. Griffin Co.  
 Griffin, Sample & Co.  
 J. W. Evans.

**Coal and Wood.**

Evans & Meekins.  
 Griffin, Sample & Co.

**Confectionery Dealers.**

A. H. Davenport.

**Dealers in Carriages.**

Evans & Meekins.  
 Griffin, Sample & Co.

**Dealers in Ice.**

Evans & Meekins.  
 W. J. Griffin Co.

**Dry Goods and Notions.**

Evans & Meekins.  
 Griffin, Sample & Co.  
 J. W. Evans.  
 W. J. Griffin Co.

**Doctors.**

W. B. Fearing.  
 F. P. Gates.

**General Merchandise.**

Evans & Meekins.  
 Griffin, Sample & Co.  
 W. J. Griffin Co.  
 J. W. Evans.  
 L. D. Hassell.  
 J. H. Midgett.  
 A. H. Davenport.  
 F. P. Midgett.  
 Thomas P. Midgett.

**Insurance Agencies.**

Evans & Meekins.  
 Griffin, Sample & Co.

**Lawyers.**

B. G. Crisp.  
 D. M. Stringfield.

**Millinery and Fancy Goods.**

Mrs. B. H. Creef.  
 Georgie Harrison & Co.

**Painters.**

Wm. Brother.

**Plumbers.**

E. N. Auketel.

**Sales and Livery Stables.**

Evans & Meekins.

# DAVIDSON COUNTY.

## County Seat Lexington.

Formed in 1822 from Rowan county. Named in honor of General William Davidson, who was killed at Cowan's Ford, Catawba River, during the War of the Revolution, in 1781.

Area, 600 square miles.

POPULATION: 30,600. White males, 12,590; white females, 13,150. Foreign born, 50. Negro males, 2,220; negro females, 2,280. White males over 21 years, 5,125; negro males over 21 years, 980. White polls, 3,583; negro polls, 361.

Value of real estate, 3,047,879, increase of \$85,293 over 1905. Value personal property, \$2,431,592, increase of \$239,515 over 1905, including 3,983 horses, 1,817 mules, 8,810 cattle, 10 jacks and jennets, 81 goats, 12,117 hogs, 1,904 sheep.

Property listed in 1906 by whites, \$5,388,116; by negroes, \$91,355.

No. Schools: White, 94; Colored, 20.

TAX RATE: County, 23 2-3c. on \$100 and 38c. poll.

POST OFFICES: Apple, Bain, Belfast, Bunch, Churchland, Cid, Denton, ENTERPRISE, Fairgrove, Fairmont, Greer, Handy, Hannersville, Jackson Hill, Jubilee, Lake, Levi, LEXINGTON, (c. h.), Light, Lilac. LINWOOD, Midway, SILVER HILL, Snider, THOMASVILLE, Versailles, WALLBURG, YADKIN COLLEGE.

PUBLIC ROADS: S. L. Owens, Lexington, Supt. Worked by Old State Law and convict labor, except Lexington Township, where tax is 15c. on \$100, and 45c. on poll; total last year, \$3,992.89. No. miles, 1,000 in county.

RAILROAD, TELEGRAPH AND EXPRESS COMPANIES:

North Carolina, 24.80 miles, assessed value . . . . .	\$727,122.19
Pullman Company, 24.00 miles, assessed value . . . . .	3,774.00
Western Union Telegraph Company, 875.88 miles, assessed value . . . . .	37,703.46
American Cotton Oil Company, assessed value . . . . .	3,616.66
American Refrigerator Transit Company, assessed value . . . . .	1,060.00
Southern Express Company, 24.80 miles, assessed value . . . . .	2,724.25
Lexington Telephone Company, assessed value . . . . .	4,550.00
Bell Telephone and Telegraph Company, assessed value . . . . .	1,416.80
Carolina, Glenn Anna & Pee Dee R. R., 20.00 miles, assessed value . . . . .	41,800.00
Thomasville Telephone Company, assessed value . . . . .	1,730.00
American Telephone and Telegraph Company, assessed value . . . . .	8,645.00

SUPERIOR COURT: February 25th, two weeks; April 22nd, civil cases only; August 12th, two weeks; November 11th.

### COUNTY OFFICERS.

CLERK OF THE COURT—C. E. Godwin, Lexington.

SHERIFF—Alex. T. Delaf, Lexington.

REGISTER OF DEEDS—S. L. Owen, Lexington.

TREASURER—E. A. Rathrock, Lexington.

CORONER—C. A. Julian, Thomasville.

SURVEYOR—John W. May, Belfast.

STANDARD-BLEEPER—B. F. Osborne, Lexington.

CO. ATTORNEY—E. E. Raper, Lexington.

SUPT. OF HEALTH—Joel Hill, Lexington.

SUPT. CO. HOME—David Crofts, Lexington.

CO. SUPT. OF SCHOOLS—P. L. Ledford, Thomasville.

CO. BOARD OF EDUCATION—W. S. Owen, (chm.), Yadkin College; J. C. Skeen, Bain; S. W. Finch, Lexington; P. L.

Ledford, Thomasville, Secretary.

CO. COMMISSIONERS—C. A. Daws, (chm.), J. A. Greene, Thomasville.

CO. BOARD OF ELECTIONS—J. C. Ripple, (chm.), Arcadia; W. F. Thomason, Lexington. A. F. Sams, Thomasville; J. L. Peacock, Lexington.

CONSTABLES—Abbott's Creek Township, V. A. Reagan, Orinoco; Alleghany, James W. Newcom, Versailles; Arcadia, C. A. Nifong, Arcadia; Boon, H. L. Simmerson, Jubilee; Conrad Hill, John L. Lohr, Hex; Cotton Grove, R. J. Lookabill, Fairmont; Emmons, Wm. W. Cecil, McKee; Hampton, Spencer C. Davis, Hampton; Healing Springs, W. L. Feezer, Healing Springs; Jackson Hill, John A. Stoker, Jackson Hill; Lexington, Robert F. Heitman, Lexington; Midway, Lewis Sink, Midway; Reedy Creek, Charles C. Weaver, Reedy; Silver Hill, H. L. Palmer, Greer; Thomasville,

M. L. Kendall, Thomasville; Tyro, Lemuel A. Shoaf, Tyro; Yadkin College, Charles M. Wilson, Yadkin College.

### Justices of the Peace.

ABBOTTS CREEK—C. M. Wall, A. A. Moore, Kernersville, R. F. D.; C. M. Hammer, P. P. Mottsinger, Orinoco.

ALLEGHANY—John L. Doby, Jackson Hill; M. E. Varner, Versailles; A. H. Michael, Chandler; W. M. C. Surratt, Jackson Hill.

ARCADIA—C. C. Weisner, James P. Crouch, Friedburg; Alex. P. Craver, Enterprise; Daniel J. Weisner.

BOON—David W. Barnes, Swift; Wm. D. Simmerson, Churchland; Lewis F. Snider, Jubilee.

CONRAD HILL—A. S. Miller, Joshua Cople, Hannersville; J. H. Crofts, Lexington; John D. Conrad, Lake.

COTTON GROVE—George W. Smith, A. W. Feezer, Fairmont; Z. T. Sharp, Linwood; J. L. Miller, Lexington; O. L. Stoner, Linwood, R. F. D. No. 2.

EMMONS—J. W. Hedrick, Cid; A. G. Surratt, Denton; B. M. Hedrick, Denton; A. J. Beck, Cid; W. E. Sexton, Bunch.

HAMPTON—Edward Sink, Hulín; S. J. Davis, Hulín; W. B. Hampton.

HEALING SPRINGS—W. W. Hedrick, Apple; J. C. Bean, Denton; D. M. Feezor, Marsh; W. P. Kinney, Healing Springs; Lewis A. H. Rogers, Silver Hill, R. F. D. No. 1.; M. C. Cole, bingles.

JACKSON HILL—Stokes Smith, Jackson Hill; J. C. Skeen, Handy; C. L. Badgett, Jackson Hill.

LEXINGTON—Wm. A. Heitman, T. L. Moore, E. S. Craver, John H. Moyer, S. J. Coley, Lexington; George F. Morefield, Lexington.

MIDWAY—D. F. Lindsay, Bethany; Charles C. Long, Bethany; C. R. Wilson, Midway.

REEDY CREEK—P. E. Britts, Reedy; John S. Hege, Lexington.

SILVER HILL—Charles Sechrist, Silver Hill; C. A. Hedrick, Silver Hill; George W. Hedrick, McKee; J. L. Nance, Levi.

THOMASVILLE—John W. Bowers, Fairgrove; J. W. Veach; S. C. Grimes; Marvin R. Kothrock; Harris W. Turner, J. R. Stone, Thomasville; J. R. Keen, Thomasville; W. A. Mendenhall, High Point.

TYRO—H. H. Hartley, Linwood, R. F. D. No. 1.; James A. Young, Lexington; H. Helmsteller, Tyro; D. C. Craver, Lexington.

YADKIN COLLEGE—Edward L. Green, Millard F. Phillips, Yadkin College.

### Public School Teachers.

Miss Victoria Byerly, Advance, No. 3.

Miss Lelia Byerly, Advance, No. 3.

Miss Girdle Byerly, Advance, No. 3.

S. L. Varner, Lench.

Miss Maude Lanier, Cid.

Miss Netty Lanier, Cid.

Harris Lanier, Cid.

James L. Nelson, Clemons, No. 2.

Miss Pallie Metters, Cid.

U. A. Hedrick, Denton.

T. J. Daniel, Denton.

Miss Emma Anderson, Denton.

L. A. Newsom, Denton.

Miss Cora Snager, Denton.

A. M. Surratt, Denton.

Miss Laura Surratt, Denton.

Miss Alice Zimmerman, Enterprise, No. 1.

Miss Frankie Wren, Fairmont.

Miss Maggie Horney, Farmer.

L. W. Bowers, Fair Grove.

Walter V. Greer, Greer.

Miss Willie Z. Greer, Greer.

Miss Ruth Gray, Glendola.

Miss Leolah Siedge, High Point.

A. A. Moore, High Point.

Bascom V. Moore, High Point.

Robert O. Moore, High Point.

J. W. Moore, High Point, No. 4.

Eli D. Moore, High Point No. 4.

Miss Minnie Hayworth, High Point, No. 4.

Miss Etta Pickler, Jubilee.

Miss Jennie Young, Jubilee.

Miss Georgia Stowe, Jubilee.

S. G. Hasty, Jubilee.

Miss Stella Stokes, Jackson Hill.

D. T. Surratt, Jackson Hill.

Wm. Bowers, Lake.

J. O. Bowers, Lake.

Allen Jones, Lexington.

P. D. Finch, Lexington.

Miss Myrtle Hayworth, Lexington.

Miss Veigh Hutchison, Lexington.

R. L. Yokley, Lexington, No. 1.

Chas. M. Yokley, Lexington, No. 1.

John H. Yokley, Lexington, No. 1.

Raymond Yokley, Lexington, No. 1.

C. W. Rathrock, Lexington, No. 1.

S. E. Leonard, Lexington, No. 1.

W. C. Wilson, Lexington, No. 1.

Chas. E. Thomason, Lexington, No. 1.

Robert L. Beck, Lexington, No. 2.

Robert E. Leonard, Lexington, No. 2.

Miss Augusta Beck, Lexington, No. 2.

Miss Laura Rogans, Lexington, No. 2.

Miss Emma Black, Lexington, No. 2.

A. A. Michael, Lexington, No. 3.

John P. Michael, Lexington, No. 3.

James C. Leonard, Lexington, No. 3.

J. W. Cole, Lexington, No. 3.

John B. Leonard, Lexington, No. 3.

N. L. Evans, Lexington, No. 3.

A. M. Trentham, Lexington, No. 3.

Luther Leonard, Lexington, No. 3.

J. F. Wilson, Lexington, No. 4.

J. S. Link, Lexington, No. 4.

Miss Lizzie Ripple, Lexington, No. 4.

Miss Eudora Raper, Lexington, No. 4.

Wm. Gobble, Lexington, No. 4.

Miss May Craver, Lexington, No. 4.

Mrs. A. A. Grimes, Lexington, No. 4.

Viles L. Hunt, Lexington, No. 5.

C. A. Hedrick, Lexington, No. 6.

Wm. E. Rhodes, Lexington, No. 6.

J. L. Fitzgerald, Linwood, No. 1.

N. W. Barnes, Linwood, No. 2.

Baxter Young, Linwood, No. 2.

R. T. Gorden, Light.

M. L. Loflin, Riley's Store.

Miss Flossie Kearns, Salem Church.

A. W. Frazier, Silver Hill, No. 1.

D. M. Feezer, Silver Hill, No. 1.

John A. Carrick, Silver Hill, No. 1.  
 G. C. Palmer, Silver Hill, No. 1.  
 Miss Lonella Snider, Silver Hill, No. 1.  
 Miss Salliemae, Snider, No. 1.  
 Miss Janie Reid, Snider, No. 1.  
 Miss Florence Feezer, Snider, No. 1.  
 Miss Tina Cole, Snider, No. 1.  
 Miss Essie Myers, Snider, No. 1.  
 Joseph Beek, Salisbury, No. 1.  
 V. C. Wood, Thomasville.  
 F. S. Miller, Thomasville.  
 J. C. Payne, Thomasville, No. 1.  
 Miss Ruth G. Hiatt, Thomasville, No. 1.  
 Chas. A. Bodenhamer, Thomasville.  
 Miss Fleeta Stone, Thomasville, No. 2.  
 Everett W. Saintsing, Thomasville, No. 2.  
 Miss Marilla Kenedy, Thomasville, No. 2.  
 Miss Annie Kenedy, Thomasville, No. 2.  
 J. A. Kepley, Thomasville, No. 3.  
 Julius Gordon, Thomasville, No. 3.  
 Miss Mattie Royals, Thomasville, No. 5.  
 Miss Bessie Yow, Thomasville, No. 3.  
 Miss Jennie L. Yow, Thomasville, No. 3.  
 L. G. Nifong, Winston-Salem, No. 4.  
 Miss Bertie Wyrer, Winston-Salem, No. 5.  
 R. F. Long, Winston-Salem, No. 4.  
 B. C. Hayworth, Winston-Salem, No. 4.  
 James P. Crouch, Winston-Salem, No. 4.  
 Miss Lelia Metsinger, Winston-Salem,  
 No. 5.  
 P. E. Whicker, Winston-Salem, No. 5.  
 J. M. Nifong, Wallberg, No. 1.  
 Miss Mittie Long, Wallberg, No. 1.  
 Miss Glenna A. Dale, Yadkin College.

#### Ministers not in Towns.

BAPTIST—J. R. Miller, Thomasville; J. D. Newton, Thomasville; A. P. Stoker, Denton; W. S. Adderton, Denton; Jefferson Lanning, Denton; H. Morton, Thomasville; N. B. Orrell, Abbotts Creek; M. L. Kesler, Thomasville.  
 M. E. CHURCH, SOUTH—M. D. Hix, Pastor, North Thomasville.  
 PROTESTANT METHODIST—J. A. Young, GERMAN REFORMED—M. L. Herdick, Silver Hill.  
 LUTHERAN—P. J. Wade, Linwood, R. F. D. No. 2.

#### Physicians not in Towns.

H. W. Dorsett, Bethany.  
 U. R. Zimmerman, Enterprise.  
 W. L. Hill, Lexington, R. F. D. No. 4.  
 A. A. York, Jackson Hill.  
 A. Anderson, Denton.  
 R. W. Myers, Jones Mine.  
 John A. Myers, Linwood, R. F. D. No. 2.  
 James F. Beall, Linwood.  
 A. H. Webb, Lexington.  
 J. E. Cathell, Linwood, R. F. D. No. 1.  
 J. Y. Fitzgerald, Jackson Hill.

#### Merchants not in Towns.

Peacock & Harrison, Denton.  
 J. W. Morris, Handy.  
 C. W. Stokes, Jackson Hill.  
 Surratt & Taylor, Versailles.  
 J. M. Daniel, Denton.  
 A. J. Beck, Cid.  
 N. W. Lanier, Cid.  
 J. A. Moore, Silver Hill.  
 A. P. Hanner, Belfast.

D. H. Hepler, Hannersville.  
 Peter Johnson, McKee.  
 D. E. Black, Fair Grove.  
 S. C. Wadford, Light.  
 T. W. Foust, Lexington, R. F. D. No. 2.  
 C. A. Koonts, Lexington, R. F. D. No. 1.  
 J. C. Link, Lexington, R. F. D. No. 1.  
 R. Everhart, Lexington, R. F. D. No. 1.  
 L. F. Miller, Lexington, R. F. D. No. 4.  
 Craver & Zimmerman, Lexington, R. F. D. No. 1.  
 Fitzgerald & Raper, Linwood.  
 Mrs. M. Smith, Linwood.  
 L. F. Barnes & Son, Churchland.  
 A. A. Young, Jubilee.  
 S. M. Peacock, Fairmont.  
 J. A. Vuncannon, Fairmont.  
 W. R. Carrick, Marsh.  
 M. W. Bean, Marsh.  
 John H. Perdue, McKee.  
 L. A. Vuncannon, Bethany.  
 J. T. Williamson, Yadkin College.  
 John G. Surratt, Versailles.  
 G. W. Beck, Lexington.  
 Wilson & Hartley, Yadkin College.  
 Vance Miller, R. F. D. No. 6.  
 J. D. Beck, McKee.  
 Gallimore & Thompson, Denton.  
 G. M. Hedrick, Lexington, R. F. D. No. 2.  
 Tysinger & Shirley, Silver Hill.  
 Hedrick & Prim, Silver Hill.  
 D. A. Tesb, Enterprise.  
 J. B. Bailey, & Co., Linwood, R. F. D. No. 1.  
 J. C. Ripple, Lexington, R. F. D. No. 4.  
 M. A. Lomax, Jubilee.  
 C. M. Lamb, Swift.  
 H. C. Elliott, Lilac.  
 Teague Bros., Abbotts Creek.  
 I. P. Fishel, Arcadia.  
 M. B. Honkins, Bain.  
 H. M. Loftin & Co., Bain.  
 David Crofts, Bethany.  
 J. A. Weavil, Bethany.  
 Clodfelter & Reece, Bethany.  
 Henry Crofts, Bethany.  
 Long & Fisher, Carlisle.  
 David Fritts, Cid.  
 W. S. Adderton, Denton.  
 E. J. Leonard, Lexington, R. F. D. No. 2.  
 A. H. Bower, Fair Grove.  
 J. L. Bowers, Lexington.  
 R. F. Black, Light.  
 George E. Hunt & Co., Lexington, R. F. D. No. 3.  
 J. S. Fine, Silver Hill.  
 J. L. Greer, Silver Hill.  
 Mrs. R. L. Hedrick, Apple.  
 J. A. Williams, Churchland.  
 John A. Barnes, Churchland.  
 C. M. & G. W. Wall, Wallburg.  
**Cotton Gins.**  
 J. W. Earnhardt, Lexington.  
 J. W. Fitzgerald, Linwood.  
 Thompson Bros., Tyro Shops.  
 Williams Bros., Churchland.  
 W. L. Feezer, Bringles.  
 H. Clay Grubb, Jubilee.  
 S. E. Simmerson, Jubilee.  
 D. C. Craver, Lexington, R. F. D. No. 3.

I. A. Fitzgerald, Linwood, R. F. D. No. 1.

H. H. Hatley, Linwood, R. F. D. No. 2.  
Beeker & Pernel, Linwood, R. F. D. No. 2.

D. L. Cook, Bain.  
R. B. Crotts, Lexington, R. F. D. No. 4.

**Cotton Mills.**

WENNONAH MILLS NO. 1—W. E. Holt, President; C. A. Hunt, Jr., Secretary, Lexington.

WENNONAH MILLS NO. 2—W. E. Holt, President; C. A. Hunt, Jr., Secretary, Lexington.

NOKOMIS MILLS—C. A. Hunt, Sr., President; D. H. Hinkle, Secretary and Treasurer, Lexington.

**Flour, Corn and Feed Mills.**

Owen, Shoaf & Co., Linwood, R. F. D. No. 1.

A. R. Swing & Son, Lexington, R. F. D. No. 2.

Denton Roller Mills, A. G. Morris & Co., Managers, Denton.

Arcadia Mills, J. L. Zimmerman, Prop., Arcadia.

Ross Michael, Lexington, R. F. D. No. 3.

**Lumber Plants.**

Snider Lumber Co., Snider.  
W. H. Fritts & Co., Belfast.

Lindsay Ripple, Lexington, R. F. D. No. 4.

Hedrick & Younts, McKee.  
Sink & Sink, Lexington.

Gillingham Lumber & M'fg Co., Cid.  
Matthew W. Tysinger, Silver Hill.

Eli Leonard, Lexington, R. F. D. No. 2.  
Reuben H. Grimes, Lexington.

Charles F. Finch, Thomasville.  
Henry Feezor, Fairmont.

Thomas Young, Linwood, R. F. D. No. 2.  
W. S. Owen, Yadkin College.

E. L. Owen, Yadkin College.  
Craver & Co., Lexington, R. F. D. No. 3.

Michael & Myers, Lexington, R. F. D. No. 3.

Beck Crouse Lumber Co., Cid.

**Tobacco Factories.**

R. Everhart & Co., Lexington, R. F. D. Greene, Rea & Co., Yadkin College.

J. A. Hartley & Co., Yadkin College.

**Veneering.**

LINWOOD MANUFACTURING CO.—J. W. Fitzgerald, President; L. V. Phillips, Manager and Secretary. Capital, \$10,000; Output, \$30,000 per year. Located at Linwood.

**LEXINGTON.**

Incorporated in 1528.  
Population, 5,000.  
Value real estate, \$680,967.  
Value personal property, \$695,282.  
Total taxable property, \$1,383,349.  
No. white polls, 541.  
No. colored polls, 63.  
TAX RATE—City purposes, 25c. on \$100, 75c. poll; schools, 30c. on \$100; 96c. poll; streets, \$1.00 on males between 13 and 45 years; road tax, 15c. on \$100; 45c. on poll. Special, 35c.

**Town Officers.**

Election is held first Monday in May of each year; term of office, one year.

MAYOR—John H. Moyer.  
CLERK—Z. I. Walsler.

TREASURER—J. W. Noell.  
TAX COLLECTOR—R. F. Heitman.

CITY PHYSICIAN—D. J. Hill.  
SUPT. OF HEALTH—Dr. C. M. Clodfelter.

CHIEF OF POLICE—D. E. Heffer.  
SUPT. CHAIN-GANG—(Lexington Town-

ship)—Thomas Miller.  
SUPERVISOR ROADS—(Lexington Town-

ship)—Thomas Miller.  
BOARD OF ALDERMEN—Z. I. Walsler,

L. F. Weaver, J. W. Noell, G. W. Mont-

castle, B. G. Robbins.  
BOARD OF AUDIT—Geo. W. Montcastle,

(chm.), John H. Moyer, ex-officio; R. L. Burkhead.

BAND—Lexington Silver Cornet Band—W. F. Foard, Captain; J. W. Lindsay, Secre-

tary; T. F. Grimes, Treasurer.  
CITY SCHOOL COMMITTEE—F. C. Rob-

bins, (chm.); S. E. Williams, Secretary;  
H. P. Gallimore, J. B. Smith, E. J.

Buchanan, Joel Hill, S. J. Coley.  
POSTMASTER—J. G. Walsler; Assistant,

J. J. Hedrick.  
R. R. AGENT—L. F. Barr.  
EXPRESS AGENT—H. Irwin Lopp.

**Ministers and Churches.**

FIRST BAPTIST—J. D. Riddick, Pastor.  
FIRST PRESBYTERIAN—G. L. Leyborn,

Pastor.  
FIRST GERMAN REFORMED—J. O.

Leonard, Pastor.  
FIRST METHODIST—J. N. Huggins, Pas-

tor.  
METHODIST—(Linwood Circuit)—J. W.

Clegg.  
GRACE CHURCH—(Episcopal)—J. O.

Davis, Rector.  
WEST END M. E. CHURCH—S. S. Hig-

gins, Pastor.  
M. P. CHURCH—E. Suits, Pastor.

**Schools and Academies.**

LEXINGTON GRADED SCHOOLS—W. M. Brown, Superintendent.

Mrs. Olivia Hege.

**Banks and Bankers.**

THE NATIONAL BANK OF LEXINGTON  
J. W. Noell, President; R. L. Burkhead,

Cashier. Capital, \$50,000; Surplus and Pro-

BANK OF LEXINGTON—George W. Mont-

castle, President; W. H. Mendenhall,  
Cashier. Capital, \$50,000. Surplus and Pro-

fits, \$29,000.  
**Hotels and Boarding Houses.**

Hotel March—Mrs. Brown, Prop.  
Sexton House—J. W. Sexton, Prop.

Mrs. C. W. Trice.  
W. M. Koonts.

Mrs. Michael.  
Central Hotel—A. D. Yarborough, Prop.

**Agricultural Implements.**  
George W. Crouse.

R. L. McCrary.  
Lexington Hardware Co.  
Springs Hardware Co.

**Architects.**

W. L. Harbin.  
W. N. Kinney.  
E. M. Ward.  
Jesse Tussey.  
J. Ed. Conrad.

**Auctioneers.**

T. S. F. Dorsett.

**Barber Shops.**

W. E. Strange.  
J. D. Strange.  
George W. Welborn. (col.)  
Riley Hairston. (col.)

**Blacksmith Shops.**

C. L. Leonard.  
J. A. Young.  
Rothrock, Weaver & Co.  
Wennonah Mills Shops.

**Bicycle Dealers.**

J. L. Michael.  
W. H. Moffitt.  
John McCulloh.

**Bill-Posting.**

City Bill Posting Co.

**Books and Stationery.**

J. B. Smith.  
Lexington Drug Co.

**Boots and Shoes.**

George A. Adderton & Co.  
D. L. Brinkley.  
W. G. Penry.  
J. F. Ward.  
Farmers Supply Co.  
H. D. Scarboro.  
J. K. Hankins.  
J. C. Smith.

**Brass Works.**

LEXINGTON BRASS CO.—W. A. Anthony, President; E. W. Pugh, Sec. Capital, \$10,000. Output, \$25,000 annually. Makes cabinet hardware and plated ware.

**Brick M'f'rs and Dealers.**

Victor Brick Co.  
L. F. Weaver.

**Butchers and Dealers in Cattle.**

Harkey & Pugh.  
J. H. Hamner.  
W. H. Moffitt.  
Walter Everhart.  
J. H. Holder.

**Cabinet-Makers.**

J. W. McCrary.  
Peoples House Fur. Co.

**Wagon Manufacturers.**

Rothrock, Weaver & Co.

**Caske+ M'f'rs and Dealers.**

J. W. McCrary.

**Clothing, Hats and Men's Furnishings.**

J. F. Ward.  
W. G. Penry.  
R. L. McCrary.  
Farmers Supply Co.  
J. C. Smith.  
J. K. Hankins.  
H. D. Scarboro.

**Confectionery Dealers.**

Lexington Drug Co.  
J. B. Smith.  
Young Grocery Co.

**Dress-Makers.**

Miss Minnie Adderton.  
Miss Conrad.  
Mrs. D. M. Michael.

**Dry Goods and Notions.**

W. G. Penry.  
J. F. Ward.  
George A. Adderton & Co.  
J. C. Smith.  
D. L. Brinkley.  
J. K. Hankins.  
Farmers Supply Co.  
H. D. Scarboro.

**Contractors and Builders.**

Jesse W. Tussey.  
W. L. Harbin.  
B. L. Ford.  
E. M. Ward.  
Mack C. Thomasson.  
Earle Thomasson.  
L. F. Weaver.  
D. K. Cecil.  
W. H. Leonard.  
Thomas S. Eanes.

**Cotton Buyers and Brokers.**

Nokomis Mills.  
J. W. Earnhart.  
Wennonah Mills.

**Dealers in Carriages.**

Springs Hardware Co.  
Lexington Hardware Co.

**Dealers in Ice.**

Lexington Ice Co. M'fg.

**Dealers in Grain and Seed.**

All Grocers.  
Grimes Bros.  
Model Mills.

**Dentists.**

J. M. Riley.  
J. B. Everett.

**Doctors.**

E. J. Buchanan.  
Joel Hill.  
D. J. Hill.  
W. J. Vestal.  
C. M. Clodfelter.

**Druggists.**

J. B. Smith.  
Lexington Drug Co.

**Dealers in Tobacco.**

J. B. Smith.  
Lexington Drug Co.  
All grocers.

**Electric Companies and Officers.**

LEXINGTON ELECTRIC CO.—E. G. Couch, Manager.

**Florists.**

Miss Roxy Sheets.

**Fish Markets.**

J. L. Michael.  
W. H. Moffitt.  
Harkey & Pugh.

**Foundries and Iron Works.**

Lexington Brass Company.  
C. M. Thompson.

**Flour, Corn and Feed Dealers.**

J. W. Finch & Son.  
All grocers and general stores.



**Flour, Corn and Feed Mills.**

Grimes Bros.  
Model Mills—Wm. Hinkle, Prop.

**Fruit Dealers.**

R. Everhart, Son & Co., Wholesale.  
All retail grocers.  
Lexington Grocery Co.

**Furniture Manufacturers.**

DIME FURNITURE CO.—E. J. Buchanan.  
President; W. H. Walker, Sec. and Treas.  
Capital, \$30,000.

AMERICAN FURNITURE CO.—J. N. Mendenhall, President; L. L. Barbee, Sec. and Treas. Capital, \$30,000.

LEXINGTON MANTEL & BED CO.—G. W. Miller, Secretary and Treasurer. Capital, \$12,000.

ELK FURNITURE CO.—E. J. Buchanan, President; D. F. Conrad, Secretary and Treasurer; John W. Crowell, Superintendent. Capital, \$50,000.

ONEDA CHAIR CO.—G. W. Montcastle, President; O. E. Mendenhall, Secretary and Treasurer. Capital, \$40,000.

LEXINGTON UPHOLSTERY CO.—W. H. Walker, President; L. J. Peacock, Secretary and Treasurer.

THE NATIONAL FIBER QUILT CO.—D. F. Conrad, Sec. and Treas.

CROWELL FURNITURE CO.—W. M. Koons, Secretary and Treasurer.

**Furniture Dealers.**

Peoples House Furnishing Co.—Lindsay Bros., Props.  
Davidson Furniture Co.

**General Merchandise.**

J. K. Hankins.  
H. D. Scarboro.  
J. C. Smith.  
Farmers Supply Co.  
B. G. Robbins.  
George A. Adgerton & Co.

**Grist Mills.**

Grimes Bros.  
Model Mills.

**Hardware and Ag'l Implem'ts.**

Lexington Hardware Co.  
Springs Hardware Co.  
George W. Crouse.

**Harness M'f's and Dealers.**

W. B. Hamner, (m'f'r.)  
Lexington Hardware Co.  
Springs Hardware Co.

**Hides and Pelts.**

J. W. Finch & Son.

**Knitting Mills.**

YADKIN KNITTING CO.—F. N. Patterson, Secretary and Treasurer. Capital stock, \$15,000.

**Insurance Agencies.**

E. B. Craven.  
R. L. Burkhead.  
H. S. Radcliffe.  
G. W. Montcastle.  
S. W. Finch.  
Ed. H. Maley.

**Book Dealers.**

C. M. Thompson.  
J. L. Michael.

**Job Printing Offices.**

ACME PRINTING CO.—J. H. Alexander, Prop.

**Laundries.**

Lexington Steam Laundry, Moyer Sink, Manager.

**Lawyers.**

S. E. Williams.  
E. E. Raper.  
Zeb. V. Walser.  
Z. I. Walser.  
F. C. Robbins.  
J. R. McCrary.  
F. R. Loftin.  
R. T. Pickens.  
Wade H. Phillips.

**Lumber M'f's and Dealers.**

C. M. Thompson.  
E. M. Ward.  
EAGLE LUMBER CO.—J. D. Walser, Sec. and Treas.

YADKIN LUMBER CO.—W. H. Walker, President.

Barbee & Morefield.

**Mattress Manufacturers.**

PEERLESS MATTRESS CO.—L. L. Barber, Secretary and Manager.

**Machine Shops.**

C. M. Thompson.

**Marble Works.**

H. J. Hege.  
Lexington Marble & Granite Co.

**Millinery and Fancy Goods.**

Mrs. Amanda Davis.  
Mrs. T. L. Moore.  
S. N. Judd.  
Mrs. Sae Hamner.

**Music Teachers.**

Mrs. H. S. Radcliffe.

**Musical Instruments.**

P. J. Leonard.

**Newspapers and Editors.**

THE LEXINGTON DISPATCH—H. B. Varner, Editor. Circulation 8,000.

**Oil Dealers.**

Lexington Hardware Co.  
Lexington Grocery Co.

**Painters.**

John Nooe.  
J. W. Edwards  
S. N. Judd.

**Paper-Hangers.**

S. N. Judd.

**Pants and Garments Factories.**

EUREKA TROUSER CO.—J. W. Noel, Secretary. Capital Stock, \$25,000.

**Paint and Oil Dealers.**

Springs Hardware Co.  
Lexington Hardware Co.

**Produce Dealers.**

J. W. Finch & Son.  
Eagle Lumber Co.  
All grocers

**Real Estate Agents.**

S. W. Finch.  
H. B. Varner.  
Davidson County Development Co., W. H. Phillips, Secretary and Treasurer.  
Davidson Ins. & Trust Co., S. W. Finch, Sec.-Treas.

**Racket Stores.**

T. L. Moore.

**Retail Grocers.**

J. L. Michael.

Moten, Loffin &amp; Son.

Earle Holmes.

W. H. Moffitt.

Adam L. Sink.

J. W. Finch &amp; Son.

Young Grocery Co.

B. G. Robbins.

R. L. Leonard.

Union Store Co.

Evans Bros.

R. B. Miller.

Harkey &amp; Pugh.

S. A. Allen.

George Younts.

Z. F. Hinkle.

L. A. Everhart.

R. B. Bitting, (col.)

**Sash and Blind Factories.**

C. M. Thompson.

Eagle Lumber Co.

**Sales and Livery Stables.**

George D. Dorsett.

Eli E. Lopp.

J. L. McCrary.

**Stoves and Tinware.**

Springs Hardware Co.

Lexington Hardware Co.

**Shingle Dealers.**

C. M. Thompson.

Eagle Lumber Co.

**Telegraph Offices and M'grs.**

WESTERN UNION TEL. CO.—D. J. Yel-

vington, Manager.

POSTAL TEL. CABLE CO.—G. W. Mont-

castle, Manager.

**Telephone Exchanges & M'grs.**

LEXINGTON TELEPHONE CO.—J. T.

Hedrick, Pres.; J. F. Hayden, Manager.

**Watches and Jewelry**

A. E. Sheets &amp; Co.

J. W. McCulloh.

**Wholesale Grocers.**

Lexington Grocery Co.—J. T. Hedrick.

President and Manager.

R. Everhart, Son &amp; Co.

**Wood-Working Shops.**

C. M. Thompson.

Rothrock, Weaver &amp; Co.

**THOMASVILLE.**

Incorporated in 1852.

Population, white, 3,500 colored; 800.

Value real estate. \$530,000.

No. white polls, 451.

No. negro polls, 73.

Tax Rate: City purposes, 40c. on \$100; \$1.20c poll; schools, 40c. on \$100; \$1.20 poll.

**Town Officers.**

Election is held first Monday in May; term of office, 1 year.

MAYOR—J. W. Lambeth.

CLERK—C. E. Godwin.

TREASURER—J. R. Myers.

TAX COLLECTOR—W. A. Suit.

ATTORNEY—A. F. Sams.

CITY PHYSICIAN—C. A. Julian.

SUPT. OF HEALTH—C. A. Julian.

CHIEF OF POLICE—W. A. Suit.

BOARD OF COMMISSIONERS—J. R.

Myers, C. E. Godwin, C. L. Harris, J. A.

Green, J. A. Elliott.

BOARD OF AUDIT AND FINANCE—C.

L. Harris, J. R. Myers.

CITY SCHOOL COMMITTEE—F. S. Lam-

beth, (chm.); Archibald Johnson, Secretary;

C. A. Boggs, W. C. Harris, D. C. Moffitt.

POSTMASTER—Charles M. Hoover.

R. R. AGENT—C. A. Pamplin.

EXPRESS AGENT—R. T. Conrad.

THOMASVILLE GRADED SCHOOLS—J.

N. Hauss, Supt.

**Ministers and Churches.**

BAPTIST—George P. Harrell, Pastor; J. D. Newton.

GERMAN REFORMED—No Pastor.

PRESBYTERIAN—D. W. Hawthorn, Pastor.

EPISCOPAL—No Rector.

METHODIST—Parker Holmes, Pastor.

**Hotels and Boarding Houses.**

Thomasville Hotel—C. M. Griffith, Prop.

Mock House—Mrs. W. P. McIntyre, Prop.

**Orphanages.**

BAPTIST ORPHANAGE—M. L. Kesler, General Manager; S. H. Averitt, Treasurer.

Property worth over \$300,000.

**Agricultural Implements.**

The People's Mercantile Co.

L. W. Elliott.

J. M. Morris &amp; Son.

J. C. Kinney &amp; Co.

**Auctioneers.**

C. M. Griffith.

**Architects.**

Wilson White.

P. S. Cecil.

W. E. Fouts.

**Bakers.**

Moore Bros.

Harris Bros.

Stanley Smaul, (col.)

**Banks and Bankers.**

BANK OF THOMASVILLE—E. M. Arm-

field, President; J. L. Armfield, Cashier.

Capital \$25,000; Surplus and Profits, \$10,000.

THOMASVILLE LOAN &amp; TRUST CO.—J.

H. Mock, Pres.; C. E. Godwin, Cashier.

Capital, \$10,000.

**Barber Shops.**

J. H. Hubbard.

Will Keen, (col.)

Dan McCoulay, (col.)

Lee Ensley, (col.)

Willis Burne, (col.)

**Blacksmith Shops.**

K. C. Welborn.

J. L. Parish.

**Books and Stationery.**

C. R. Thomas.

People's Mercantile Co.

Thomasville Drug Co.

**Boots and Shoes.**

People's Mercantile Co.

J. M. Morris &amp; Son.

C. L. Harris.

J. C. Kinney & Co.  
 Gilbert-Harris Co.  
 L. W. Elliott.  
 M. L. Suggs.

### Boot and Shoe Shops.

M. L. Sugg.  
 F. M. Thompson & Son.  
 R. E. Catus, (col.).

### Bicycle Dealers.

J. M. Morris & Son.

### Brick M'f'rs and Dealers.

A. W. Council & Co.  
 M. K. Hampton.

### Butchers and Dealers in Cattle.

Beck & Alexander.  
 Everhart & Ingram.

### Cabinet-Makers.

THOMASVILLE FURNITURE CO.—F. S. Lambreth, Pres.; R. L. Lambeth, Secretary and Treasurer.

### Canneries.

J. K. Kennedy.

### Carriage Manufacturers.

B. Black & Son.

### Contractors and Builders.

Wilson White.  
 P. S. Cecil.  
 M. S. Stone.  
 E. F. Seagraves.  
 W. E. Fouts.  
 M. L. Ritchie.

### Collecting Agencies.

DIXIE COLLECTION AGENCY—J. L. Armfield, Manager.  
 CONSOLIDATING COLLECTING CO.—J. R. Keen, Manager.  
 A. F. Sams.

### Clothing, Hats and Men's Furnishings.

People's Mercantile Co.  
 J. M. Morris & Son.  
 Gilbert-Harris Co.  
 L. W. Elliott.

### Coal and Wood.

W. H. McInturf.  
 W. L. Jones.

### Confectionery Dealers.

C. R. Thomas.  
 C. L. Thompson.  
 D. C. Moffitt.  
 L. W. Elliott.  
 C. L. Harris.

### Clubs.

Thomasville Shooting Club.  
 Piedmont Club.

### Casket M'f'rs and Dealers.

Green-Myers Furniture Co.

### Dealers in Carriages.

People's Mercantile Co.

### Dealers in Grain and Seed.

Thomasville Roller Mills.  
 L. W. Elliott.

### Dentists.

J. M. Rothrock.  
 Dr. McManas.

### Doctors.

J. H. Mock.  
 J. W. Peacock.  
 C. A. Julian.

### Druggists.

Charles R. Thomas.  
 Thomasville Drug Co.

### Dress-Makers.

Miss Mary Proctor.  
 Mrs. W. A. Suits.  
 Miss Mary Sugg.  
 Miss Daisy Leach.  
 Miss Molley Lines.  
 Mrs. Will Peace.

### Dry Goods and Notions.

People's Mercantile Co.  
 J. M. Morris & Son.  
 J. C. Kinney & Co.  
 L. W. Elliott.  
 Gilbert & Harris.  
 C. L. Harris.  
 Mrs. E. Grimes.

### Flour, Corn and Feed Dealers.

Thomasville Roller Mills.  
 L. W. Elliott.

### Flour, Corn and Feed Mills.

THOMASVILLE ROLLER MILLS—M. E. Bishop & Son, Proprietors; M. E. Bishop, Manager. Capacity, 100 barrels flour per day; 200 bushels meal.

### Foundries and Iron Works.

L. G. McKnight & Son.

### Fruit Dealers.

All grocers.

### Furniture Manufacturers.

THOMASVILLE FURNITURE CO.—J. T. Cramer, President; G. A. Allison, Secretary and Treasurer.

CRAMER FURNITURE CO.—J. T. Cramer, President; J. R. Myers, Sec. and Treas.

STANDARD CHAIR CO.—J. W. Lambeth, President; F. S. Lambeth, Sec. and Treas.

CLIMAX CHAIR CO.—W. C. Harris, President; T. F. Harris, Sec. and Treas.

CATES CHAIR CO.—F. S. Lambeth, President; C. F. Lambeth, Sec.-Treas.

LAMBETH FURNITURE CO.—R. L. Lambeth, President; J. W. Lambeth, Secretary and Treasurer.

LEE M'F'G CO.—E. C. Lambeth, Pres.; J. H. Lambeth, Sec. & Treas.

THOMPSON CHAIR CO.—J. E. Lambeth, Pres.; F. S. Lambeth, Sec.-Treas.

QUEEN CHAIR CO.—J. A. Green, Pres.; C. M. Hoover, Sec. and Treas.

THOMASVILLE CHAIR CO.

### Furniture Dealers.

Ridge & Anderson.  
 Green-Myers Furniture Co.

### General Merchandise.

People's Mercantile Co.  
 J. M. Morris & Son.  
 L. W. Elliott.

J. C. Kinney & Co.  
 Harris & Gilbert.

C. L. Harris.  
 A. J. Olive.  
 Moore Bros.  
 R. L. Conrad.

### Grist Mills.

Thomasville Roller, M. E. Bishop & Sons, Proprietors.  
 Monarch Mills, G. A. Thompson, Mgr.

**Hardware and Ag'l Implem'ts.**

People's Mercantile Co.

J. C. Kinney &amp; Co.

L. W. Elliott.

J. M. Morris &amp; Son.

**Harness M'f'rs and Dealers.**

People's Mercantile Co.

J. M. Morris &amp; Son.

L. W. Elliott.

**Insurance Agencies.**

Armfield &amp; Myers.

E. C. Strayhorn.

Griffith &amp; Wharton.

A. J. Olive.

**Job Printing Offices.**

The Times Office.

Charity and Children.

**Machine Shops.**

L. G. McKnight &amp; Son.

**Machinery Dealers.**

L. G. McKnight &amp; Son.

Finch &amp; Bro.

**Masons and Builders.**

P. S. Cecil.

Wilson White.

M. S. Stone.

F. E. Seagraves.

M. L. Ritchie.

**Millinery and Fancy Goods.**

Mrs. E. Fife Grimes.

W. A. Suit.

**Mineral Water Bottlers.**

P. C. Thomas.

**Newspapers and Editors.**

CHARITY AND CHILDREN—Archibald

Johnson, Editor. Circulation, 9,000.

TIMES—J. F. Westmoreland, Editor and Proprietor.

**Nurserymen.**

H. W. Turner.

Perryman Bros.

**Poultry Yards.**

OAK GROVE POULTRY YARD—W. S. Shaw, Prop.

**Plumbers.**

H. Rapp.

**Painters.**

J. Ed. Milliken.

Fouts Bros.

Frank Falkner.

**Paint and Oil Dealers.**

C. R. Thomas.

C. L. Thompson.

Peoples Mercantile Co.

L. W. Elliott.

J. M. Morris &amp; Son.

**Photographers.**

J. M. Dodson.

**Produce Dealers.**

D. C. Moffitt.

R. L. Conrad &amp; Co.

L. W. Elliott.

D. A. Long &amp; Son.

C. L. Harris.

Moore Bros.

**Retail Grocers.**

Connell &amp; Russell.

Peoples Mercantile Co.

D. C. Moffitt.

D. A. Long.

M. L. Sugg.

R. L. Conrad.

C. L. Harris.

A. A. Fouts.

L. W. Elliott.

Moore Bros.

J. M. Morris &amp; Son.

J. W. Perdue.

**Sales and Livery Stables.**

D. T. Lambeth.

Wagner &amp; Ragan.

J. D. Taylor.

A. A. Fouts.

**Spoke and Handle Factories.**

THOMASVILLE SPOKE WORKS, (Inc.)—

J. A. Green, Sec.-Treas.

**Shingle Dealers.**

L. W. Elliott.

Finch Bros.

J. W. Lambeth.

**Telegraph Offices and M'gers.**

WESTERN UNION TELEGRAPH CO.—

J. F. Schinell, Manager.

POSTAL TEL. &amp; CABLE CO.—Miss Schinell, Manager.

**Telephone Exchanges & M'grs.**

THOMASVILLE TELEPHONE EXCHANGE

—J. F. Havden, Manager.

BELL TELEPHONE CO.—Miss Kanoy, Manager.

**Veneering Manufacturers.**

THOMASVILLE VENEERING &amp; PANEL CO.—C. E. Fairbanks, Sec. and Treas.

**Wagon Manufacturers.**

CRAMER-RYDER WAGON WORKS—

W. Cramer, Owner and Manager.

**Watches and Jewelry.**

A. C. Burgess.

W. L. Pegg.

**YADKIN COLLEGE.**

Incorporated in 1863.

Population, 210.

**Town Officers.**

Election is held first Monday in May: term of office, 1 year.

MAYOR—Ed. L. Greene.

TREASURER—J. T. Williamson, Sr.

CHIEF OF POLICE—J. W. Self.

BOARD OF COMMISSIONERS—W. S.

Owen, W. T. Totten, M. F. Philips, J. T. Williamson.

POSTMISTRESS—Mrs. Flora Dale.

PUBLIC SCHOOL COMMITTEE—Ed. L.

Owen, J. F. Byerly, Ed. L. Greene.

**Ministers and Churches.**

METHODIST PROTESTANT—J. H. Moten, J. N. Garrett.

METHODIST—M. H. Vestal, Pastor.

**Schools and Academies.**

YADKIN COLLEGIATE INSTITUTE—W. T. Totten, Principal.

**Hotels and Boarding Houses.**

W. T. Totten.

Mrs. T. S. Dale.

**Architects.**

M. F. Phillips.

**Barber Shops.**

Patrick Coleman, (col.)

**Boot and Shoe Shops.**

B. P. Garrett.

**Contractors and Builders.**

W. S. Owen.  
M. F. Phillips.

**General Merchandise.**

J. T. Williamson, Sr.  
Wilson & Hartley.

**Lawyers.**

W. S. Owen.  
**Masons and Builders.**  
R. B. Gentle.

**Painters.**

D. W. Phillips.

**Photographers.**

W. C. Grubb.

**Saw Mills.**

W. S. Owen.  
Ed. L. Owen.

**Tobacco Factories.**

Greene, Rea & Co.  
J. A. Hartley & Co.  
E. L. Owen.

**DAVIE COUNTY.-**

**County Seat, Mocksville.**

Formed in 1836 from Rowan county. Named in honor of General William R. Davie, of Halifax county, prominent in the War of the Revolution.

Area, 300 square miles.

POPULATION: 12,115. White males, 4,752; white females, 4,728. Foreign born. 10. Negro males, 1,373; negro females, 1,262. White males over 21 years, 2,184; negro males over 21 years, 569. White polls, 1,170; negro polls, 220.

Value of real estate, \$1,493,861, increase of \$20,012 over 1905. Value personal property, \$1,145,487, increase of \$87,002 over 1905, including 1,616 horses, 1,000 mules, 20 jacks and jennets, 45 goats, 4,297 cattle, 4,685 hogs, 981 sheep.

Property listed in 1906 by whites, \$2,577,718; by negroes, \$59,105.

No. Schools: White, 45; Colored, 17.

TAX RATE: County purposes, 13 2-3c. on \$100; Poor, 2c. and 38c. on poll. Roads and Bridges, Sc.; Special, 8 1-3c. Bonded debt, \$8,000.00.

POST OFFICES: ADVANCE, Bend, BIXBY, CALAHALN, CANA, COOLEEMEE Cornatzer, County Line, Ephesus, Farmington, FORK CHURCH, Holman, MOCKSVILLE, (c. h.), Pino, Redland, Sheffield, Smith Grove, Tennyson.

PUBLIC ROADS: Worked by Old State Law. No. miles, 300.

**RAILROAD, TELEGRAPH AND EXPRESS COMPANIES:**

North Carolina Midland, 17.68 miles, assessed value .....	\$175,849.10
Western Union Telegraph Company, 38.00 miles, assessed value .. . . .	2,471.01
Southern Express Company, assessed value .. . . .	1,360.10
Southern Bell Telephone and Telegraph Co., assessed value .. . . .	1,564.20
Mocksville Telephone Co., assessed value .. . . .	662.00

SUPERIOR COURT: April 1st, two weeks; September 30th, two weeks.

**COUNTY OFFICERS.**

CLERK OF THE COURT—B. O. Morris, Mocksville.

SHERIFF—James L. Sheek, Mocksville.

REGISTER OF DEEDS—J. F. Moore, Mocksville.

TREASURER—J. W. Eetchison, Cana.

CORONER—Dr. T. D. Watkins, Advance.

SURVEYOR—M. C. James, Mocksville.

CO. SUPT. HEALTH—M. D. Kimbrough, Mocksville.

SUPT. CO. HOME—M. B. Bailey, Mocksville.

CO. SUPT. SCHOOLS—J. D. Hodges, Augusta.

CO. BOARD OF EDUCATION—T. B. Baily, (chm.), A. W. Ellis, Farmington; F. M. Johnson, Mocksville.

CO. COMMISSIONERS—J. M. Cain, (chm.), Sheffield; W. A. Barley, Advance; W. F. Furches, Farmington.

CO. BOARD OF ELECTIONS—E. E. Hunt, B. F. Stonestreet, J. Y. Peeties.

CONSTABLES—Jerusalem Township J. H. L. Rice, Cooleemee; Mocksville, W. C. P. Eetchison, Mocksville; Fulton, George McDaniel, Fork Church; Shady Grove, Mat. Crotts, Advance; Farmington, Thomas L. Whitlock, Farmington; Calahaln, F. M. Gaither, Sheffield; Clarksville, P. P. Green, Nestor.

**Justices of the Peace.**

MOCKSVILLE TOWNSHIP—E. E. Hunt, Mocksville; A. T. Grant, Mocksville; J. H. Cain, Cana.

CLARKSVILLE—Thos. M. Smith, Sheffield; A. W. Eaton, Cana.

JERUSALEM—Amos Daniel, Ephesus; P. S. Stewart, Tennyson; W. A. Buker, Jerusalem; C. D. Lefler, Cooleemee.

SHADY GROVE—F. M. Williams, Gannon Talbert, Advance; W. T. Myers, Beck.

**CALAHALN**—R. A. Stroud, Kappa; D. M. Boone, Nestor.

**FULTON**—W. T. S. Myers, H. C. Foster, Fork Church.

**FARMINGTON**—E. C. Smith, Farmington; M. D. Bowden, Advance; J. H. Saunders, Smith Grove; James Taylor, Smith Grove; J. S. Sapley, Redland.

### Public School Teachers.

Miss Mattie Allen, Mocksville, R. F. D. No. 1.

O. G. Allen, Mocksville, R. F. D. No. 3.

W. B. Allen, Mocksville, R. F. D. No. 3.

Miss Bertha Bowden, Mocksville, No. 2.

John M. Bowden, Mocksville, R. F. D. No. 2.

Mrs. Mable Brock, Farmington.

Miss Margaret Bell, Mocksville.

Jesse L. Cartner, Mocksville, R. F. D. No. 1.

L. H. Crouse, Advance.

Miss M. Grace Coley, Cooleemee.

W. Henry Davis, Mocksville, R. F. D. No. 3.

Amos Daniel, Mocksville, R. F. D. No. 4.

Chas. S. Eaton, Cana.

Joe G. Ferebee, Nestor.

Miss Maggie Foster, Mocksville, R. F. D. No. 4.

Miss Cora Foster, Mocksville, R. F. D. No. 4.

Arthur Gaither, County Line.

Miss Thirza Graves, Cooleemee.

Miss Annie Green, Nestor.

C. E. Heartman, Advance.

L. A. Hendrix, Mocksville, R. F. D. No. 3.

S. F. Hutchins, Mocksville, R. F. D. No. 2.

Prof. D. C. Johnston, Cooleemee.

Sam R. Latham, Mocksville, R. F. D. No. 2.

Wm. K. Latham, Mocksville, R. F. D. No. 2.

Miss Lelia Martin, Mocksville, R. F. D. No. 3.

Miss Narcissa Mathemy, Cooleemee.

Prof. Wilson F. Merrett, Mocksville, R. F. D. No. 3.

Prof. Paul H. Nance, Farmington.

Miss Ina Naylor, Mocksville, R. F. D. No. 2.

Miss Carrie Orrell, Advance.

Miss Bessie Penry, Mocksville, R. F. D. No. 2.

Miss Daisy Penry, Mocksville, R. F. D. No. 2.

W. V. Poindexter, Advance.

Mrs. Susie J. Richie, Cana.

Miss Tempie N. Smoot, Mocksville, R. F. D. No. 1.

Miss Blanche Sparks, Advance, R. F. D. No. 1.

Miss Mattie Stonestreet, Cana.

D. R. Stroud, County Line.

Miss Leonora Taylor, Mocksville.

Miss Sallie Van Eaton, Mocksville.

### Ministers and Churches.

**METHODIST**—M. L. Smith, Farmington;

H. C. Byrum, Cooleemee; C. P. Goode, Mocksville; W. Y. Scales, Advance.

**BAPTIST**—Y. L. Reynolds, Cana.

**LUTHERAN**—W. R. Ketchie, Kappa.

### Schools and Academies.

**CANA**—Rev. O. A. Keller, Principal.

**FARMINGTON**—B. W. Stephens, Prin.

**SMITH GROVE.**

### Physicians not in Towns.

C. F. Hartly, Fork Church.

Baxter Byerly, Cooleemee.

J. M. Cain, Felix.

W. G. Johnson, Farmington.

A. W. Wiseman, Jerusalem.

Dr. Martin Cana.

### Merchants not in Towns.

A. A. Dweggins, Bailey.

J. H. Cain, Cana.

Collett & Foot, Cana.

J. R. McClamroch, Cana.

Davis & Hege, Fork Church.

Davis & Sons, Fork Church.

James Carter, Fork Church.

Thomas Caule, Cornatzer.

S. T. Foster, Ephesus.

Jonas Daniel, Augusta.

F. W. Charles, Jerusalem.

Sanford & Smith, Farmington.

L. J. Horn, Farmington.

W. F. James, Farmington.

M. T. Lowery, County Line.

W. B. Horn, County Line.

T. M. Smith Sheffield.

James Booe, Felix.

A. M. Foster, Fork Church.

J. H. Foster, Smiths Grove.

J. H. Saunders, Smiths Grove.

John Bailey, Redland.

W. M. Foster, Redland.

B. R. Allen, Redland.

T. C. Allen, Bixby.

C. S. Massey, Bixby.

Rufus Bowles, Farmington.

Daniel Eaton, Pino.

W. A. Langston, Nestor.

Glunn Koontz, Kappa.

J. L. Kufees, Kufees.

C. C. Daniel, County Line.

Elliott & Thompson, Cooleemee.

Felix Berrier, Augusta.

Swink & Dedmon, Cooleemee.

### Banks and Bankers.

**BANK OF COOLEEMEE**—J. D. Mason,

President; J. N. Ledford, Vice-President;

J. H. L. Rice, Cashier. Capital stock,

\$10,000; surplus and profits, \$3,000.00.

### Blacksmith Shops.

J. M. Myers, Fork Church.

G. W. Crotts, Fork Church.

John Nicholson, County Line.

M. C. Ward, Farmington.

Wm. Tysinger, Farmington.

Robert Neeley, Holmans.

Jas. Creson Ephesus.

### Cotton Gins.

Eph. Barnhart, Augusta.

Lefler Bros., Ephesus.

Davis & Son, Fork Church.

Garwood & Son, Fork Church.

Mooring & Helper, Baily.

**Flour, Corn and Feed Mills.**

A. W. Ellis, Farmington.  
Allen, Smith Grove.

**Saw Mills.**

Everhart & Son, Ephesus.  
E. Barnhart, Augusta.  
W. H. Hobson, Cooleemee.  
J. N. Charles, Jerusalem.  
Davis & Son, Fork Church.  
J. W. Etchison, Cana.  
W. G. Allen, Smith Grove.  
A. W. Ellis, Farmington.  
Booe & Lakey, Nestor.  
C. P. Hege, Advance.  
A. C. Wood, Advance.  
Bailey & Bailey, Advance.  
Craver Bros., Bailey.  
Ledford Bro., Cooleemee.

**MOCKSVILLE.**

Incorporated in 1839.

Population, 1,275.

Value real estate, \$121,445.64.

Value personal property, \$70,332.78.

No. white polls, 150.

No. colored polls, 39.

TAX RATE—25 cents on \$100 for all purposes.

**Town Officers.**

MAYOR—A. M. McGlamory.

CLERK—F. M. Johnson.

TREASURER—F. M. Johnson.

TAX COLLECTOR—W. J. Wilson.

ATTORNEY—T. B. Bailey.

CHIEF OF POLICE—W. J. Swann.

BOARD OF ALDERMEN—V. E. Swann,  
E. E. Hunt, F. M. Johnson, J. B. Johnstone, G. E. Horn.

CITY SCHOOL COMMITTEE—T. L. Kelly,

E. E. Hunt, Z. N. Anderson.

POSTMASTER—E. H. Morria.

EXPRESS AGENT—B. A. Harrelson.

R. R. AGENT—B. A. Harrelson.

**Ministers and Churches.**

METHODIST—J. F. Kirk, Pastor.

BAPTIST—C. S. Cashwell, Pastor.

PRESBYTERIAN—F. M. Allen, Pastor.

EPISCOPAL—No Rector.

**Schools and Academies.**

SUNNY SIDE SEMINARY—Misses Eaton,  
Principals.

MOCKSVILLE ACADEMY—Miss Lenora  
Taylor, Principal.

**Hotels and Boarding Houses.**

Hotel Swicegood, Mrs. M. E. Swicegood.

S. W. Blackwood.

Mrs. Kate Holman.

**Agricultural Implements.**

C. C. Sanford.

E. E. Hunt.

J. L. Clement.

**Banks and Bankers.**

BANK OF DAVIE—W. A. Bailey, Pres.;

J. T. Byerly, Cashier. Capital, \$10,000;

Surplus and Profits, \$8,000.

**Barber Shops.**

E. L. Griffin.

Arnot Sheek.

**Blacksmith Shops.**

V. E. Swain.

J. T. Parnell.

J. M. Saunders.

**Bicycle Dealers.**

E. E. Hunt, Jr.

**Boots and Shoes.**

W. H. Bailey.

**Boot and Shoe Shops.**

James Poplen.

**Butchers and Dealers in Cattle.**

R. L. Wilson.

**Contractors and Builders.**

J. H. Cauble.

J. E. Jones.

W. H. Graves.

B. L. Hopkins.

**Cotton Mills.**

COOLEEMEE—E. W. Ervin, President; J.

H. Webb, Secretary and Treasurer.

**Cotton Gins.**

Mooring & Helper.

J. H. Cain.

James L. Sheek & Co.

Leffen Bro.

T. P. Foster.

**Dealers in Grain and Seed.**

M. A. Foster.

J. L. Clement.

**Dealers in Ice.**

E. E. Hunt, Jr.

M. D. Kimbrough.

**Dentists.**

R. P. Anderson.

A. Z. Tayton.

**Doctors.**

James McGuire.

M. D. Kimbrough.

W. C. Martin.

B. C. Clement.

J. W. Rodwell.

**Dress-Makers.**

Mrs. Baker.

Mrs. Smith.

**Dry Goods and Notions.**

C. C. Sanford

Williams & Anderson.

J. L. Clement

J. T. Bailey.

J. P. Green.

Bailey & Martin.

**Flour, Corn and Feed Mills.**

Horn Bros. & Johnstone.

P. Cain.

**Furniture Manufacturers.**

MOCKSVILLE FURNITURE CO.—T. B.

Bailey, President; Jake Hane, Secretary

and Treasurer.

MOCKSVILLE CHAIR FACTORY—E. L.

Gaither, President; James McGuire, Secretary

and Treasurer; G. E. Horn, Mgr.

**General Merchandise.**

C. C. Sanford.

E. E. Hunt.

J. L. Clement.

J. T. Baity.

Bailey & Martin.

**Harness M'rs and Dealers.**

P. L. Meroney.

**Millinery and Fancy Goods.**

Miss A. P. Grant.

**Insurance Agencies.**

T. N. Chaffin.

J. H. Stewart.

A. M. McGlamery.

**Junk Dealers.**

H. C. Meroney.

**Job Printing Offices.**

The Courier.

Davie Record.

**Lawyers.**

T. B. Bailey.

E. L. Gaither.

Jacob Stewart.

T. N. Chaffin.

E. H. Morris.

A. T. Grant, Jr.

**Masons and Builders.**

J. H. Coley.

**Music Teachers.**

Miss Adelaide Gaither.

Miss Elva Kelly.

Miss Grace Fittz.

**Newspapers and Editors.**

THE COURIER—W. K. Clement, Editor.

DAVIE RECORD—E. H. Morris, Editor.

**Paper-Hangers.**

J. H. Cauble.

Jos. Smith.

**Paint and Oil Dealers.**

J. Lee Kurfees.

**Poultry and Game.**

Jno. E. Jones.

**Real Estate Agents.**

Chaffin &amp; Son.

**Saw Mills.**

Seaford Bldg., Mocksville.

G. W. Green &amp; Son, Mocksville

C. C. Craven.

Ratlidge &amp; Co.

**Shingle Dealers.**

J. P. Green.

**Sporting Goods.**

E. E. Hunt, Jr.

**Stoves and Tinware.**

W. A. Weant.

**Sales and Livery Stables.**

M. D. Brown.

Cartney &amp; James.

**Telegraph Offices and M'grs.**

WESTERN UNION—A. M. McGlamery.

**Telephone Exchanges & M'grs.**

MOCKSVILLE—Horn &amp; Johnstone.

**Wood-Working Shops.**

S. A. Mickey.

M. Richardson.

J. M. Saunders.

The Industrial Lumber Co. of New York, capital stock, \$60,000; Thos. Bennette, Manager.

**ADVANCE.**

Population, 489.

**Town Officers.**

MAYOR—W. A. Hendrix.

BOARD OF ALDERMEN—A. C. Carnatzer,

B. R. Bailey, T. T. Watkins.

POSTMASTER—Will White.

**Schools and Academies.**

Advance Academy.

**Ministers and Churches.**

METHODIST—W. Y. Scales, Pastor.

**Hotels and Boarding Houses.**

Jones Hotel.

Mrs. Ellis.

**Agricultural Implements.**

H. T. Smithdeal.

Will White.

J. W. Jones.

W. L. Call &amp; Co.

Wood &amp; Mock.

**Blacksmith Shops.**

F. T. Poindexter.

W. T. Brindle.

**Doctors.**

T. T. Watkins.

**Flour, Corn and Feed Dealers.**

Bailey &amp; Bailey.

**DUPLIN COUNTY.**

County Seat, Kenansville.

Formed in 1749 from New Hanover county. Its early settlers were Irish, and the name reminded them of Dublin.

Area, 676 square miles.

POPULATION: 22,405. White males, 6,982; white females, 6,895. Foreign born, 22. Negro males, 3,988; negro females, 4,540. White males over 21 years, 3,287; negro males over 21 years, 1,458. White polls, 2,452; negro polls, 961.

Value of real estate, \$2,053,844, increase of \$195,829 over 1905. Value personal property, \$1,794,820, increase of \$365,059 over 1905, including 2,406 horses, 1,923 mules 11 jacks and jennets, 2,531 goats, 11,140 cattle, 39,675 hogs, 3,175 sheep.

Property listed in 1906 by whites, \$3,648,720; by negroes, \$199,944.

No. Schools: White, 80; Colored, 49.

TAX RATE: County, 23 2-3c. on \$100 and 38c. poll.

POST OFFICES: Albertson, Alvin, Baltic, Boulaville, BOWDENS, Branches Store,



Cabin, Calypso, Chinquapin, FAISON, HALLSVILLE, Humphrey, KENANSVILLE, (c. h.), Leon, MAGNOLIA, Maready, Mobley, Outlaws Bridge, Pasley, Resaca, ROSEHILL, Sloan, TEACHEYS, WALLACE, WARSAW.

**PUBLIC ROADS:** Worked by Old State Law.

**RAILROAD, TELEGRAPH AND EXPRESS COMPANIES:**

Atlantic Coast Line, 36.96 miles, assessed value . . . . .	\$930,414.72
Armour Car Lines, assessed value . . . . .	6,333.00
Pullman Company, 33.00 miles, assessed value . . . . .	5,189.25
Western Union Telegraph Company, 383.00 miles, assessed value . . . . .	17,424.06
Southern Express Company, 36.96 miles, assessed value . . . . .	\$4,060.00
Continental Fruit Express Company, assessed value . . . . .	3,000.00
Teachey's-Dell Telephone Company, assessed value . . . . .	500.00
Union Tank Line, assessed value . . . . .	4,023.90
Southern Bell Telephone and Telegraph Company, assessed value . . . . .	5,544.00
Duplin Telephone Company, assessed value . . . . .	680.00
Rose Hill Telephone Company, assessed value . . . . .	1,250.00

**SUPERIOR COURT:** February 18th, two weeks; August 26th, two weeks; November 18th, two weeks.

**COUNTY OFFICERS.**

**CLERK OF THE COURT**—D. H. Wallace, Kenansville.

**SHERIFF**—L. Middleton, Kenansville.

**REGISTER OF DEEDS**—J. J. Bowden, Kenansville.

**TREASURER**—L. Middleton, Kenansville.

**CORONER**—B. F. Smith, Leon.

**SURVEYOR**—F. L. Potter, Hallsville.

**STANDARD-KEEPER**—A. D. Johnson, Kenansville.

**CO. ATTORNEYS**—Carlton & Williams, Kenansville.

**CO. SUPT. OF HEALTH**—A. J. Jones, Kenansville.

**SUPT. OF CO. HOME**—M. N. Strickland, Magnolia.

**CO. SUPT. OF SCHOOLS**—S. W. Clement, Wallace.

**CO. BOARD OF EDUCATION**—D. C. Potter, Albertson; W. S. Loftin, Bowdens. W. B. Southerland, (chm.), Rosehill.

**CO. COMMISSIONERS**—M. F. Westbrook, (ch.), Leon; J. S. Cavanaugh, Pasley; J. M. Faison, Faison.

**CO. BOARD OF ELECTIONS**—J. G. Murphy, (chm.), Kenansville; O. P. Middleton, B. L. Blackmore, Warsaw.

**CONSTABLES**—Joel M. Loftin, Warsaw; F. P. Hurst, Faison; John B. Grady, Mt. Olive; C. D. Chestnutt, Alvin; Willie Grady, Albertson; B. F. Williams, Kenansville; H. H. Lanier, Chinquapin; D. H. Norris, Wallace; N. E. Johnson, Wallace; N. Heath, Rose Hill; A. H. Johnson, Magnolia; J. H. Carr, Magnolia.

**Justices of the Peace.**

**KENANSVILLE TOWNSHIP**—G. W. Carroll, Magnolia; A. F. Williams, Kenansville; J. W. Stokes, Kenansville; Henry Dail, Kenansville.

**MAGNOLIA**—M. J. Carlton, G. H. Robinson, George Edwards, Magnolia.

**ROSE HILL**—W. D. Henderson, Robt. Williams, David Burton, I. P. Alderman, Rose Hill.

**ROCKFISH**—J. L. Williams, D. S. Williams, E. D. Wells, Wallace.

**ISLAND CREEK**—B. C. Bowney, J. W. Hollingsworth, Wallace; W. D. Williams, Teachey's.

**CYPRESS CREEK**—W. R. Sholar, R. W. Sloan, O. J. Hunter, Chinquapin.

**LIMESTONE**—F. L. Potter, K. R. Hunter, John R. Miller, Hallsville.

**SMITHS**—Lonnie Smith, Leon; E. B. Bishop, Cabin; R. I. Miller, Kenansville.

**GLISSON**—B. F. Bennett, R. D. Kornegay, Branches Store; John B. Dail, Alvin.

**ALBERTSON**—W. J. Grady, Albertson; S. W. Peale, Outlaws Bridge; A. A. Quinn, Albertson.

**WOLFSCRAPE**—Lawton Outlaw, Curby Dail, J. E. Swinson, Mt. Olive.

**FAISON**—S. A. Bowden, Calypso; E. F. Hicks, Calypso; A. R. Hicks, Faison; G. M. Long, Bowden.

**WARSAW**—R. J. Williams, W. R. Blackmore; J. H. Fonville, Warsaw.

**Public School Teachers.**

- Miss Sudie Stokely Faison.
- Miss Lucy J. Reaves, Mt Olive
- Miss Agnes Summerlin, Mt Olive.
- Miss Annie Summerlin, Mt. Olive.
- Miss Maud Brown, Hallsville.
- Miss May Smith, Leon.
- M. M. Carlton, Warsaw.
- Miss Alberta Blanton, Wallace.
- Q. H. McMillan, Magnolia.
- Miss Bessie Taylor, Faison.
- Miss Mildred Stokely, Faison.
- Miss Florence Teachey, Rosehill.
- Miss Delelah Cooper, Kenansville.
- Miss Charlie Westbrook, Wallace.
- Joe L. Kelley, Branch's Store.
- Horace Stewart, Wallace.
- Miss Alice Pearce, Sloan.
- Miss Ada Rich, Faison.
- Miss Florence Boyette, Warsaw.
- Miss Effie Smith, Warsaw.
- Miss Kate Sutton, Warsaw.
- Miss Lena W. Herring, Wallace.

Miss Augusta Thompson, Faison.  
 Miss Eva Alphin, Mt. Olive.  
 Miss Katie Page, Teachey's.  
 Miss Mamie Outlaw, Branch's Store.  
 Miss Bettie C. Hunter, Hallsville.  
 Miss Mary Chapman, Magnolia.  
 Miss Pearl Williams, Kenansville.  
 Miss Ruth Brinson, Hallsville.  
 Wm. Hunter, Hallsville.  
 Miss Annie Grady, Mt. Olive.  
 Miss Sadie Kornegay, Bowdens.  
 Miss Ella Kornegay, Bowdens.  
 Miss Mary Southerland, Kenansville.  
 Miss Victoria Lee, Leon.  
 Miss Ellen Carr, Rosehill.  
 Miss Hattie P. Best, Warsaw.  
 Miss Lizzie Edwards, Magnolia.  
 R. D. Kornegay, Branch's Store.  
 Miss Callie Kornegay, Branch's Store.  
 Miss Cora Kornegay, Kenansville.  
 Miss Minnie Williams, Wallace.  
 Clyde Seawell, Chinquapin.  
 Miss Mabel Sloan, Chinquapin.  
 H. T. Savage, Wallace.  
 W. H. Vanhoy, Outlaw's Bridge.  
 Miss Florence James, Sloan.  
 Miss Annie Sampson, Wallace.  
 B. J. Tart, Warsaw.  
 Miss Mary Daniels, Rosehill.  
 Ernest Middleton, Wallace.  
 W. J. Sloan, Rosehill.  
 Thos. Sloan, Teachey's.

### Ministers not in Towns.

**BAPTIST**—John T. Albritton, Mt. Olive.

### Physicians not in Towns.

J. F. Maxwell, Resaca.  
 G. W. Kennedy, Beulaville.  
 J. F. Landin, Chinquapin.

### Merchants not in Towns.

Mallard & Bryan, Rose Hill.  
 Murphy & Bryan, Rose Hill.  
 Teachey & Brooks, Rose Hill.  
 Thomas Pigford, Calypso.  
 D. A. Cameron, Calypso.  
 James Staunton, Mt. Olive.  
 J. McR. Grady, Albertson.  
 W. J. Kennedy & Co., Cabin.  
 I. T. Bishop, Kenansville.  
 O. W. Scott, Hallsville.  
 S. O. Middleton, Hallsville.  
 G. B. D. Parker, Chinquapin.  
 E. D. Carr, Magnolia.  
 John King, Mt. Olive.  
 John L. James, Sloan.  
 C. C. Teachey & Son, Rosehill.  
 J. B. Meredy, Chinquapin.  
 T. B. Pierce, Warsaw.  
 J. T. Joyner, Mt. Olive.  
 J. O. Carr & Son, Safe.  
 S. J. L. Sholar, Sloan.  
 D. Frank Brock, Mt. Olive.  
 Wade & Rhodes, Sharon.  
 J. L. Register, Rosehill.  
 Rowland Lumber Co., Bowdens.  
 W. H. Sloan & Son, Chinquapin.  
 W. R. Brown, Sloan.  
 J. A. Teachey, Rosehill.  
 Albritton Bros., Calypso.  
 Lee Albritton, Kenansville.  
 Mrs. S. A. P. Bryan, Kenansville.

W. R. Brown, Sloan.  
 John A. Boyette, Sr., Warsaw.  
 Joel Burton, Chinquapin.  
 J. S. Cavanaugh, Pasley.  
 George Cavanaugh, Beulaville.  
 B. H. Cattle, Chinquapin.  
 J. B. Dempsey, Wallace.  
 Hosea Edwards, Flox.  
 Julian Edwards, Flox.  
 J. D. Fussell, Rosehill.  
 P. T. Fountain, Laniers.  
 W. I. Hall, Rosehill.  
 J. A. Huffham, Rosehill.  
 A. C. Justice, Bowdens.  
 G. M. Maxwell, Resaca.  
 Cooper & Moore, Warsaw.  
 James L. Outlaw, Mt. Olive.

### Crate Factories.

T. B. Pierce, Warsaw.  
 W. Pattin, Calypso.

### Flour Mills.

W. Pattin, Calypso.

### Cotton Gins.

George W. Williams, Mt. Olive.  
 J. B. Oliver, Mt. Olive.  
 D. H. Garner, Mt. Olive.  
 A. C. Rackly, Rose Hill.  
 J. C. Williams, Rose Hill.  
 J. S. Wilkinson, Calypso.  
 Y. F. Jones, Mt. Olive.  
 George W. Goodson, Mt. Olive.  
 D. B. Bunn & Co., Kenansville.  
 J. McR. Grady, Albertson.  
 A. J. Scott, Branchs Store.  
 D. W. Boney, Resaca.  
 S. W. Grisham, Beulaville.  
 G. B. D. Parker, Chinquapin.  
 D. E. Boney, Wallace.  
 E. Boney, Teachey's.  
 Carr & Boney, Safe.  
 James C. Williams, Rosehill.  
 John C. Mallard, Rosehill.  
 J. F. Croom & Bro., Magnolia.  
 Magnolia Manufacturing Co., Magnolia.  
 T. B. Pierce, Warsaw.  
 R. J. Williams, Warsaw.  
 D. L. Woodward, Warsaw.  
 L. P. Best, Warsaw.  
 Faison Gin & Manufacturing Co., Faison.  
 C. W. Bland, Faison.  
 Enterprise Gin Co., Calypso.  
 James P. Bryar, Kenansville.  
 Quinn & Wilkins, Beulaville.

### Saw Mills.

Fussell & Boney, Rose Hill.  
 Mallard & Bryan, Rose Hill.  
 C. C. Teachey & Son, Rose Hill.  
 D. S. Murphy, Rose Hill.  
 A. C. Rackly, Rose Hill.  
 Isaac Cottle, Rose Hill.  
 J. C. Williams, Rose Hill.  
 W. I. Hall, Rose Hill.  
 W. D. Kilpatrick, Rose Hill.  
 Dunn & Co., Kenansville.  
 H. E. Newbury Co., Magnolia.  
 Cooke & Torrans, Magnolia.  
 John F. Croom, Magnolia.  
 Warsaw Lumber Co., Warsaw.  
 T. B. Pierce, Warsaw.

Southerland & Swinson, Kenansville.  
G. D. Parker, Chinquapin.  
Rowland Lumber Co., Bowden.  
Cumberland Lumber Co., Wallace.

### KENANSVILLE.

Incorporated in 1899.  
Value real estate, \$30,000.  
Population, 350.  
TAX RATE—75c. on poll and 25c. on \$100.

#### Town Officers.

Election is held in May each year; term of office, 1 year.

MAYOR—H. D. Williams.  
TREASURER—J. N. Southerland.  
TAX COLLECTOR—E. J. Southerland.  
POLICEMAN—E. J. Southerland.  
BOARD OF ALDERMEN—J. N. Southerland, J. J. Bowden, C. J. Southerland, R. L. Sykes, D. S. Hines, (clerk.)  
POST MASTER—Thad Jones.

#### Ministers and Churches.

METHODIST—F. E. Dixon, Pastor.  
PRESBYTERIAN—W. M. Shaw, Pastor.  
BAPTIST—C. M. Rock, Pastor.

#### Schools and Academies.

JAMES SPRUNT INSTITUTE—James O. Carr, President; Miss Boyd, Lady Principal.  
GROVE ACADEMY—W. M. Shaw, Principal.

#### Hotels and Boarding Houses.

Mrs. B. C. Bowden.  
Mrs. Kittie Farrior.

#### Butchers and Dealers in Cattle.

C. J. Southerland.  
R. M. Williamson.

#### Contractors and Builders.

John S. Herring.  
Enoch Newton.

#### Doctors.

A. J. Jones.  
J. G. Murphy.

#### Dress-Makers.

Miss Emma C. Blount.  
Mrs. Sallie Farrior.  
Mrs. D. H. Wallace.

#### General Merchandise.

W. B. Cooper.  
J. N. Southerland.  
B. Wallace.  
J. A. Gavin.

#### Lawyers.

L. A. Bessley.  
H. D. Williams.  
Thad. Jones, Jr.  
D. L. Carlton.  
John A. Gavin, Jr.

#### Millinery and Fancy Goods.

Southerland & Boone.

#### Newspapers and Editors.

EASTERN CAROLINA NEWS—D. S. Hines, Editor.

#### Real Estate Agents.

Carlton & Williams.

Telephone Exchanges & M'grs.  
DUPLIN TELEPHONE CO.

### MAGNOLIA.

Incorporated in 1855.  
Population, 700.  
TAX RATE—33 1-3c. on \$100.

#### Town Officers.

MAYOR—Geo. Edwards.  
CLERK AND TREASURER—W. R. Newbury.  
CHIEF OF POLICE—Richard Mathis.  
BOARD OF ALDERMEN—W. F. Pickett, C. P. Gaylor, M. B. Taylor.  
PUBLIC SCHOOL COMMITTEE—C. M. Middleton, (chm.), M. B. Taylor, (sec.), K. E. Hollingsworth.  
POSTMASTER—H. M. Swinson.  
R. R. AGENT—P. J. Heath.  
EXPRESS AGENT—P. J. Heath.

#### Schools and Academies.

THE MAGNOLIA PUBLIC SCHOOL—O. H. McMillan, Principal.

#### Ministers and Churches.

BAPTIST—C. M. Rock, Pastor.  
METHODIST—W. E. Brown, Pastor.  
UNIVERSALIST—Thomas Chapman, Pastor.  
HOLINESS—G. F. Taylor, Pastor.

#### Hotels and Boarding Houses.

Mathis House—Mrs. J. A. Mathis, Prop.

#### Barber Shops.

B. H. Ezzell.

#### Companies.

THE MAGNOLIA MANUFACTURING CO.—Millers, Ginners and Crate Manufacturers.  
J. F. CROOM & BRO.—Fertilizer, Bulbs, Millers, Ginners and Crate Manufacturers.  
H. E. NEWBURY CO., Bulbs.  
J. H. BAKER—Miller, Saw Mill & Crate Factory.

#### Doctors.

G. T. Clark.

#### Fertilizer Dealers.

J. F. Croom.  
The H. E. Newbury Co.

#### General Merchandise.

C. P. Gaylor.  
The H. E. Newbury Co.  
J. O. Horne.  
F. D. Scott & Co.

#### Insurance Agents.

W. R. Newbury.

#### Millinery and Fancy Goods.

Miss Mary Cox.  
The H. E. Newbury Co.

#### Retail Grocers.

J. H. Groves.

#### Saw Mills.

J. A. McArthur.

#### Sales and Livery Stables.

W. F. Pickett.  
Richard Matthews.

### ROSEHILL

Incorporated in 1901.  
Population, white 200; colored, 40.  
TAX RATE—20c. on \$100.

#### Town Officers.

MAYOR—J. F. Blizzard.  
CLERK—S. L. Bradshaw.

TREASURER—S. L. Bradshaw.  
 ATTORNEY—H. L. Stevens.  
 BOARD OF COMMISSIONERS—W. H. Fussell, W. D. Henderson, W. L. Byrd, W. G. Fussell, M. J. Savage.  
 POSTMASTER—Henry Fussell, Jr.  
 NOTARY PUBLIC—J. F. Blizzard.  
 R. R. AGENT—J. T. Vick.  
 EXPRESS AGENT—J. T. Vick.

### Ministers and Churches.

BAPTIST—J. T. Albritton, Pastor, Calypso.

PRESBYTERIAN—Rev. Mr. Curry, Pastor, Wallace.

METHODIST—W. E. Brown, Pastor, Magnolia.

EPISCOPAL—No Rector.

### Schools and Academies.

Rose Hill Special Tax School.

**Hotels and Boarding Houses.**  
 Hotel Overbrook, Mrs. J. C. Mallard, Proprietor.

Carr House, D. T. Carr, Prop.

### Barber Shops.

Wesley Young.

### Blacksmith Shops.

J. J. Newton.

N. B. Sellars.

### Cotton Buyers.

O. P. Middleton.

W. L. Hill.

A. M. Faison.

### Cotton Gins.

Rose Hill M'fg Co.

Jesse Fussell.

### Contractors and Builders.

W. C. Savage.

M. J. Savage.

Pinkney Rich.

Z. A. Rochelle.

W. H. Jones.

C. J. Newton.

Frank Young.

### Crate Factories.

Rose Hill M'fg Co.

T. R. Hatcher.

### Doctors.

### General Merchandise.

W. D. Henderson & Co.

Rose Hill Manufacturing Co.

J. J. Tew.

J. A. Teachey & Bros.

C. C. Boney & Sons.

W. D. Kilpatrick.

W. G. Fussell.

C. J. Scott.

J. H. Fussell & Son.

A. M. Kilpatrick.

Tew & Teachey.

Oscar Fussell.

J. E. Fussell.

### Retail Grocers.

John Harrell.

### Meat Market.

Fussell & Fussell.

### Turpentine Distilleries.

Thos. Kilpatrick.

### Insurance Agencies.

J. F. Blizzard.

### Sales and Livery Stables.

W. L. Byrd.

### Millinery and Fancy Goods.

Mrs. A. F. Carr.

### Painters.

U. Heath.

George A. Cox.

C. J. Newton.

### Saw Mills.

Fussell & Boney.

Jesse Fussell.

### WARSAW.

Incorporated in 1885.

Population, 950.

TAX RATE—33 1-3c. on \$100.

### Town Officers.

MAYOR—H. G. Owen.

CLERK—J. B. Cox.

CHIEF OF POLICE—Abb Guy.

BOARD OF ALDERMEN—John Bardin, R. L. Best, G. G. Best, C. E. Hussey, J. B. Cox.

CITY SCHOOL COMMITTEE—H. L. Stevens, (chm.), L. P. Best, W. L. Hill, O. P. Middleton, M. E. Hobbs, S. E. Hines, C. E. Hussey, J. R. Barden, G. G. Best.

POSTMASTER—J. B. Winders.

R. R. AGENT—A. L. Orrell.

EXPRESS AGENT—A. L. Orrell.

### Ministers and Churches.

BAPTIST—C. M. Rock, Pastor.

PRESBYTERIAN—R. E. Mann, Pastor.

METHODIST—W. H. L. McLaurin, Pastor.

### Schools and Academies.

WARSAW HIGH SCHOOL—S. G. Winstead, Principal.

### Hotels and Boarding Houses.

Hotel Northumberland.

J. B. Winders.

A. B. Winders.

### Banks and Bankers.

BANK OF WARSAW—T. B. Pierce, President; H. F. Pierce, Cashier. Capital, \$10,000; Surplus and Profits, \$3,552.

### Blacksmith Shops.

C. J. Tucker.

### Bottling Works.

J. L. Southall, Manager.

### Clothing, Hats and Men's

### Furnishings.

L. Slossberg & Bro.

### Crate Factories.

Thomas B. Pierce, Manager.

### Doctors.

L. Hussey.

J. M. Williams.

### Druggists.

Warsaw Drug Co.

### Hardware Dealers.

H. D. Farnior & Co.

### Lawyers.

H. L. Stevens.

### Livery and Sales Stables.

M. E. Hobbs.

R. H. Best & Co.

**Insurance Agencies.**

R. W. Blackmore.  
H. F. Pierce.

**General Merchandise.**

L. P. Best.  
S. E. Hines.  
H. F. Pierce & Co.  
G. G. Best.  
J. B. Cox.

**Meat Markets.**

J. H. Fonvielle.

**Millinery and Fancy Goods.**

Slossburg Bros.  
Miss Ida L. Murray.

**Retail Grocers.**

J. Walter Johnson.  
G. G. Best.  
E. H. Walker.  
W. C. Thornton.

**Tobacco Warehouses.**

Warsaw Tobacco Warehouse—John Car-  
ter, Proprietor.

**Telephone Exchanges & M'g'rs.**

DUPLIN TELEPHONE CO—W. L. Hill  
President.

**Undertakers and Embalmers.**

H. G. Owen.

**FAISON.**

Incorporated in 1875.  
Population, 350.  
TAX RATE—10c. on \$100.

**Town Officers.**

MAYOR—A. R. Hicks.  
CLERK AND TREASURER—A. R. Hicks.  
CHIEF OF POLICE—W. A. Jackson.  
BOARD OF ALDERMEN—C. T. South-  
erland, P. Armstrong, C. S. Hines, R. B.  
Southerland.  
PUBLIC SCHOOL COMMITTEE—A. R.  
Hicks, Geo. L. Giddens, M. McD. Williams  
POSTMASTER—V. N. Seawell.  
R. R AGENT—Isaac W. Lane.  
EXPRESS AGENT—Isaac W. Lane.

**Ministers and Churches.**

PRESBYTERIAN—Peter McIntyre, Pastor.  
EPISCOPAL—Ed. Wooten, Rector.  
METHODIST—D. C. Geddie, Pastor.  
BAPTIST—J. M. Page, Pastor.

**Schools and Academies.**

FAISON MALE ACADEMY OF WILMING-  
TON PRESBYTERY—McKimmon McDiarm-  
id, Prin.

**Hotels and Boarding Houses.**

Hotel Witherington.  
Mrs. Julia King.

**Banks and Bankers.**

BANK OF FAISON—W. E. Borden, Presi-  
dent; O. W. Sutton, Vice-President; M.  
McD. Williams, Cashier. Capital, \$10,000.  
Surplus and profits, \$2,500.

**Cotton Gins.**

Faison Gin & Manufacturing Co. Cap-  
ital, \$3,500.

**Crate Factories.**

J. W. Mallard, Prop.

**Doctors.**

V. N. Seawell.  
John M. Faison.

**Druggists.**

Faison Drug Co.

**General Merchandise.**

Faison & Co.  
C. T. Southerland & Co.  
C. S. Hines & Bro.  
Thompson & Taylor.  
Southerland & Manley  
H. C. Precise.  
C. L. Giddens.  
I. Greenthal.  
R. B. Southerland  
M. Joseph.  
A. R. Hines & Co.

**Sales and Livery Stables.**

E. L. Herring.  
C. T. Southerland & Co.

**Meat Markets.**

Paul Armstrong.

**Newspapers and Editors.**

THE DUPLIN JOURNAL—John M. Fai-  
son, Editor and Manager.

**WALLACE.**

Population, 500.

**Town Officers.**

MAYOR—A. L. McGowan.  
BOARD OF ALDERMEN—S. A. Boney,  
George L. Boney, J. N. Gibbons, J. S.  
Westbrook.  
SURVEYOR—W. J. Boney.  
POSTMASTER—R. B. Caldwell.

**Schools and Academies.**

CLEMENT INSTITUTE—H. Stewart,  
Principal.

**Hotels and Boarding Houses.**

Hotel Boney—Mrs. K. F. Boney, Prop.

**Banks and Bankers.**

BANK OF DUPLIN—H. C. McQueen,  
President; A. L. McGowan, Cashier. Cap-  
ital, \$12,500; Surplus and Profits, \$8,000.  
THE BANK OF WALLACE—W. E. Bor-  
den, President; S. A. Boney, Cashier.  
Capital, \$15,000.

**Barber Shops.**

John Carroll.

**Boot and Shoe Shops.**

Major Newkirk.

**Brick M'rs and Dealers.**

WALLACE BRICK AND TILE CO.—J. S.  
Westbrook, Jr., Manager.

**Clothing, Hats and Men's  
Furnishings.**

Abe Tonous.  
Dunie Brothers.

**Confectionery Dealers.**

Sloan Bros.

**Crate Factories.**

Carrier Bros. Co.  
D. H. Williams.

**Dealers in Carriages.**

Z. J. Carter & Son.  
W. D. Wells.

**Doctors.**

B. R. Graham.  
J. W. Carroll.

**Dentists.**

C. S. Sloan.

**Druggists.**

B. R. Graham.  
J. W. Carroll.

**General Merchandise.**

Hall Mercantile Co.  
Pigford & Hauchey.  
The Boney Co.  
Sloan Bros.

**Harness M'f'rs and Dealers.**

Z. J. Carter & Son.  
W. D. Wells.

**Fertilizer Dealers.**

Z. J. Carter & Son.  
Hall & Boney.  
M. M. Murray.  
J. G. Page.

**Insurance Agencies.**

McGowan & Carr.

**Lawyers.**

Geo. R. Wood.

**Lumber M'f'rs and Dealers.**

Cumberland Lumber Co.

**Millinery and Fancy Goods.**

Cooper & Williams.  
Miss Maggie Carr.

**Retail Grocers.**

Sbeffield Bros.  
Sloan Bros.  
Carr & Wells.  
M. O. Powell & Bros.  
J. B. Boney.

**Saddles and Livery Stables.**

Carter & Brice.  
W. D. Wells & Co.  
K. F. Boney.

**Tobacco Warehouses.**

PEOPLES TOBACCO WAREHOUSE—C. R. Townsend, Prop.; W. J. Boney, Pres.; A. R. Sloan, Secretary.

**TEACHEY'S.**

Incorporated in 1903.  
Value of real estate, \$70,000.  
Population, 200.

**Town Officers.**

MAYOR—B. R. Yarborough.  
TAX COLLECTOR—Calvin Bland.  
POLICEMAN—Calvin Bland.  
BOARD OF ALDERMEN—J. A. Newkirk,  
D. S. Boney, W. Williams.  
R. R. AGENT—W. G. Gustice.  
EXPRESS AGENT—W. G. Gustice.  
POSTMASTER—John C. McMillan.

**Ministers and Churches.**

PRESBYTERIAN—W. M. P. Currie, Pastor.

BAPTIST—W. B. Rivenbark, Pastor.

**Schools and Academies.**

TEACHEY'S HIGH SCHOOL—Thomas Sloan, Principal.

**Contractors and Builders.**

J. E. Page.  
A. F. Bland.

**General Merchandise.**

J. C. McMillan, Jr.  
B. F. Fussell.  
J. C. McMillan, Sr.

**Crate Factories.**

B. F. Fussell.

**Saw Mills.**

B. F. Fussell.  
J. C. McMillan, Sr.

**DURHAM COUNTY.****County Seat, Durham.**

Formed in 1881 from Orange and Wake counties. Name derived from its principal town, formerly called Durham's Depot, after the Durham family.

Area, 364 square miles.

POPULATION: 26,233. White males, 8,051; white females, 8,433. Foreign born, 162. Negro males, 4,710; negro females, 5,039. White males over 21 years, 3,944; negro males over 21 years, 2,120. White polls, 3,099; negro polls, 1,243.

Corporation Excess, including Bank and Building and Loan stock, \$679,946.

Value of real estate, \$7,044,632, increase of \$309,507 over 1905. Value personal property, \$7,965,422, increase of \$10,386,647 over 1905, including 1,709 horses, 1,092 mules, 5 jacks and jennets, 72 goats, 3,969 cattle, 4,608 hogs, 259 sheep, 49 dogs, 151 bicycles.

Property listed in 1906 by whites, \$14,588,434; by negroes \$421,620.

No. Schools: White, 36; Colored, 19.

TAX RATE: County, 22c. on \$100; roads, 10c.; debt, 2c. Bonded debt, \$80,000. Macadam roads, 65 miles, cost per mile, \$3,500.

POST OFFICES: BAHAMA, DURHAM, (c. h.), EAST DURHAM, GORMAN, Nelson, REDWOOD, ROUGEMONT, South Lowell, STAGVILLE, WEST DURHAM.

PUBLIC ROADS: J. M. Pollard, Durham, Supt. Worked partly by labor and partly by taxation, 28c. on poll. Convicts used. No. miles, 497; crushed stone, 50.

FOLLOW  
THE

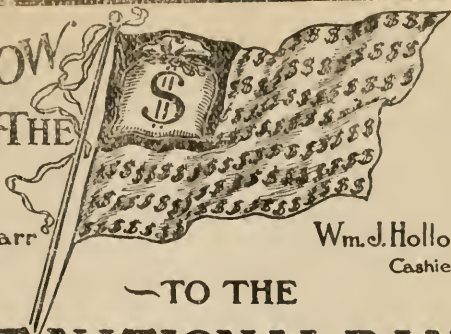

Julian S. Carr  
President

Wm. J. Holloway  
Cashier

— TO THE

# FIRST NATIONAL BANK

THE BANK OF THE TOWN

## DURHAM, N.C.

We Strive to Oblige and Accomodate the PUBLIC

**4% SAVINGS  
DEPARTMENT**

We Issue Certificates of Deposit  
bearing **FOUR** percent Interest

**\$1.00** opens You an Account

**SURE BIND**

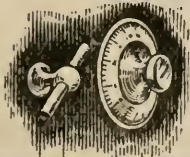

IS  
**SURE FIND**

**SAFE DEPOSIT BOXES FOR RENT**  
Burglar & Fire Proof VAULTS

You Carry the 



We invite Your account and promise  
such care and personal attention as shall  
best protect and promote Your interest



**We Know Your Wants  
and Want Your Business.**

## RAILROAD, TELEGRAPH AND EXPRESS COMPANIES:

Southern Railway, 11.18 miles, assessed value .....	\$276,383.47
North Carolina Railroad, 16.22 miles, assessed value .....	475,561.39
Seaboard Air Line, 10.39 miles, assessed value .....	207,620.05
Pullman Company, 16.00 miles, assessed value .....	516.00
Southern Express Company, 57.95 miles, assessed value ..	6,365.55
Western Union Telegraph Company, assessed value .....	9,481.89
Durham Light & Power Company, assessed value .....	22,500.00
Norfolk & Western Railway Company, 19.50 miles, assessed value.....	277,733.44
Lipton Car Lines, assessed value .....	400.00
Durham and Southern R. R., 8.30 miles, assessed value .....	40,924.10
Durham & S. C. R. R. Co., 9.32 miles, assessed value .....	30,552.65
Interstate Tel. & Tel. Co., assessed value .....	13,118.00
Southern Cotton Oil Co., assessed value .....	9,000.00
The Durham Traction Company, assessed value .....	153,050.00
Southern Bell Telephone and Telegraph Company, assessed value .....	3,146.00
Southside Telephone Company, assessed value .....	1,012.50
North Carolina Telephone Co., assessed value .....	807.73
American Telephone & Telegraph Company, assessed value .....	1,008.00
Atlantic Postal Telegraph Company, assessed value .....	1,378.45

SUPERIOR COURT: January 7th, criminal cases only; January 21st, two weeks, civil cases only; March 18th, two weeks, civil cases only; May 13th, criminal cases only; August 26th, criminal cases only; September 30th, two weeks, civil cases only; December 2nd, criminal cases only.

## COUNTY OFFICERS.

CLERK OF THE COURT—C. B. Green, Durham.

SHERIFF—F. D. Markham, Durham.

REGISTER OF DEEDS—M. G. Markham, Durham.

TREASURER—Simeon Bowling, Durham.

SURVEYOR—Ed. Belvin, Durham.

STANDARD-KEEPER—Geo. R. Blackwell, Durham.

CORONER—J. F. Maddry, Durham.

CO. ATTORNEY—P. C. Graham, Durham.

SUPT. OF HEALTH—Vacant.

SUPT. OF CO. HOME—W. O. Thompson, Durham.

CO. SUPT. SCHOOLS—C. W. Massey, Durham.

CO. BOARD EDUCATION—J. W. Umstead, (chm.), Umbra; Geo. W. Stallings, Jones Fuller, Durham; Attorney, Jones Fuller, Durham.

CO. COMMISSIONERS—A. D. Markham, (chm.), C. A. Owens, J. W. Allen, F. M. Tilley, Christopher Barbee, Durham.

CO. BOARD OF ELECTIONS—H. A. Foushee, (chm.), V. S. Bryant, Sec., Durham; J. V. Rigsbee, Durham.

CONSTABLES—Durham Township, J. M. Cagle, Durham; Lebanon, Coram Tilly; Mangum, James Thompson; Cedar Fork, G. L. Whitley; Patterson, Geo. L. Barbee.

## Justices of the Peace.

DURHAM TOWNSHIP—D. C. Gunter, J. E. Owens, J. T. Morton, E. K. Powe, R. C. Cox, R. B. Blalock, O. W. Belvin, E. R. Aiken, Durham.

LEBANON—T. E. Cash, Bedford Hill, T. M. Watson.

MANGUM—E. H. Veazey, D. D. Harris, P. A. Flinton.

OAK GROVE—T. J. Holloway, Claude Sherron, Henry G. Coleman.

CEDAR FORK—W. H. Morris, G. M. Green.

PATTERSON—Paschall Cook, G. A. Barbee, Sydney Pope.

## Public School Teachers.

John T. Cobb, East Durham.

J. W. Cameron, East Durham.

Miss Nellie McClees, East Durham.

Miss Bettie Barbee, East Durham.

Miss Lena Markum, East Durham.

Miss Evelyn Royall, East Durham.

Miss Kate Satterthwaite, East Durham.

Miss Pearle Cox, Durham.

Miss Lela Beves, Durham, No. 2.

Miss Nettie Beverly, Stagsville, No. 1.

Miss Rosa Lyon, Durham, No. 2.

Mrs. B. N. Mann, Durham.

Miss Julia W. Faucette, Durham.

Miss Margaret Holloway, Durham.

Miss Emma Foushee, Durham.

Miss Hattie Owen, West Durham.

Miss Nannie Douglas, West Durham.

Miss Mozelle Belvin, Durham, No. 1.

Miss Ida S. Thompson, Durham.

S. M. Suitt, Durham, No. 5.

Mrs. S. M. Suitt, Durham, No. 5.

J. M. Anderson, Durham, No. 2.

Miss Corinna Herndon, Durham, No. 2.

Miss Lola Latta, Durham, No. 2.

Mrs. J. F. Garrard, Bahama, No. 2.

Miss Willie T. Hall, Rougemont.

Miss Cora Malone, Rougemont.

Miss Minnie Cannady, Rougemont.

Miss Frances Bacon, Rougemont, No. 1.



Miss Daisy Freeland, Rougemont, No. 1.  
 Miss Marie Turner, Rougemont, No. 1.  
 Pervis Tilley, Bahama, No. 1.  
 Miss Lizzie Davis, Willardville.  
 Miss L. L. Barnes, Bahama.  
 Miss Maude Sorrell, Nelson.  
 Miss Lou'a Bailey, Dayton.  
 Miss Lilly Holloway, Redwood.  
 Miss Pauline L. Whitley, Nelson.  
 Miss Lillian Massey, Durham, No. 3.  
 Miss Florence Page, Morrisville, No. 1.  
 Miss Sallie Vickers, Durham, No. 3.  
 Miss Bettie Council, Durham, No. 1.  
 Miss Jessie Massey, Durham, No. 3.  
 Miss Ruth Hardy, Redwood.

### Ministers not in Towns.

**BAPTIST**—Rev. Mr. Downy, E. Durham;  
 W. H. Edwards, Durham; Z.  
 W. Whellens, Grissom; C. J.  
 Lowe, Rogers Store; J. W. Atkinson, Raleigh;  
 W. S. Olive, Apex; J. F. McDuffie,  
 Rock Spring; A. D. Hunter, Cary.

**METHODIST**—J. H. McCracken, West  
 Durham; G. W. Fisher, Durham; W. H.  
 Puckett, Stem; P. H. Massey, Durham.

**PRIMITIVE BAPTIST**—S. P. Terry, South  
 Lowell; T. Y. Monk, South Lowell; Albert  
 Blaylock, Lyndover.

### Physicians not in Towns.

R. L. Holloway, West Durham.  
 George A. Ross, East Durham.  
 M. P. Ward, Holloway.  
 E. M. Holt, Willardville.  
 A. C. Jordan, Durham.  
 Everet Lyon, Durham.  
 B. N. Brooks, West Durham.

### Merchants not in Towns.

Tilley Bros., South Lowell.  
 S. F. Gates, Rougemont.  
 W. E. Hall, Red Mountain.  
 G. W. Brooks, Luster.  
 A. W. Tilley, Bahama.  
 W. B. Hampton, Hampton.  
 W. G. Holloway, Holloway.  
 N. E. Couch, Durham.  
 W. W. Lynn, Durham.  
 W. H. Morris, Nelson.  
 L. A. Page, Nelson.  
 W. T. Roberson, Durham.  
 George Flinton, Willardville.  
 Cole & Flinton, Willardville.  
 Willard Manufacturing Co., Willardville.  
 Turner & Hill, Bahama.  
 Carter & Co., Rougemont.  
 J. T. Bowen, Rougemont.  
 Tilley Bros., Rougemont.  
 Tilley & Parks, Flat River.  
 Tilley & Parks, Umbra.  
 N. C. Freeman, Durham.  
 Wm. Holloway, Holloway.  
 J. R. Wilkins, West Durham.  
 Green Bailey, West Durham.  
 J. B. Jones, West Durham.  
 J. L. Council, West Durham.  
 Somers & Daily Co., West Durham.  
 C. W. Morris, East Durham.  
 S. Sigel, East Durham.  
 Smith & Co., East Durham.  
 T. H. Moore, East Durham.  
 Liggan Grocery Co., East Durham.

Young & Watts, East Durham.  
 Upelurch & Peed, East Durham.  
 J. D. Lewis, East Durham.  
 Lewis & Segrave, East Durham.  
 F. J. Lynn, East Durham.  
 B. T. Johnson, West Durham.  
 Leroy Wagstaff, West Durham.  
 J. D. Holleman, West Durham.  
 G. P. Shaw, West Durham.  
 W. A. Dezern, West Durham.  
 S. Miller, East Durham.  
 J. H. Barbee, Durham.  
 J. A. Holloway, Fish Dam.  
 J. E. Nichols, Dayton.  
 R. N. Jones, Durham.  
 R. E. Hurst, Durham.  
 Bullock & Watson, Durham.  
 M. D. Edwards, Durham.  
 J. R. Harp, Durham.  
 J. M. Weaver, Durham.  
 Mrs. J. L. Council, Durham.  
 D. P. Harden, Durham.  
 T. B. Talley, Durham.  
 R. H. Morris, Durham.  
 George Boothe, Durham.  
 J. N. Goodman, Durham.  
 King & Co., Durham.  
 B. D. Parker, Durham.  
 J. H. Mangum, Durham.  
 J. M. Gilbert, Durham.  
 O. T. Lea, Durham.  
 J. R. Stanley, Durham.  
 C. P. Parrish, Durham.  
 Redwood Lumber Co., Durham.  
 D. B. Debnam, Durham.  
 H. S. Rigsbee, Durham.  
 J. N. Lyon, Durham.  
 W. S. Colclough, Durham.  
 R. H. Morris, Durham.  
 J. S. Woods, Durham.  
 S. Sinker, Durham.  
 J. Silver, Durham.  
 J. C. Carden, Durham.  
 W. H. Matthews, Durham.  
 B. T. Tingen, Durham.  
 Caine & Stone, Durham.  
 J. J. Smith, Durham.  
 Sorrell & Boothe, Durham.  
 Miller & Co., Durham.  
 Byrd & Holmes, Durham.  
 J. E. Williams, Durham.  
 Walter Cain, Durham.  
 Ned Thompson, Durham.  
 George Stephens, Durham.  
 W. H. White, Durham.  
 Mrs. S. Zuckerman, Durham.  
 W. T. Jones, Durham.  
 H. Brady, Durham.  
 R. Gordan, Durham.  
 S. Single, Durham.  
 H. Silver, Durham.  
 James Millikins, Durham.  
 Leathers & Son, Durham.  
 H. Fnoch, Durham.  
 L. D'wartz, Durham.  
 C. C. Spalding, Durham.  
 A. Land, Durham.  
 W. H. Taylor, Durham.  
 Dennis Tilley, Durham.  
 John A. Jones, Durham.  
 R. D. Tilley, Durham.

B. N. DUKE,  
President.

F. L. FULLER,  
Vice-President.

J. F. WILY,

S. W. MINOR,  
Cashier. Assistant Cashier.

# THE FIDELITY BANK,

DURHAM, N. C.

ASSETS, - \$1,500.00

The directors of this bank are strong believers in the policy of conservatism. They are always willing that the Bank should forego a possible profit, rather than accept business involving undue risk.

## State and City and County Depository

Authorized by its charter to act as Guardian, Executor, Administrator, Trustee, Agent, etc. FOUR PER CENT INTEREST PAID ON DEPOSITS.

George Murchison, Durham.  
W. H. Hunter, Durham.  
A. S. Greenburg, Durham.  
Ned. Chavis, Durham.  
J. D. Hicks, Durham.  
Clifton & Latta, Durham.  
Frank Silver, Durham.  
M. Miller, Durham.  
A. Cohen, Durham.  
R. J. Braudwell, Durham.  
Dixon, Bros, Durham.  
Lee & Highsmith, Durham.  
B. Morris, Durham.  
Neathery & Son, Durham.  
Mr. Clements, Durham.  
W. L. Bullock, Durham.  
W. M. Muse, Durham.  
Mr. Nowell, Durham.  
J. A. Herndon, Durham.  
P. F. Carter, Durham.  
Fred Shaw, Durham.  
Walter Elliotte, Durham.  
Henry Outlaw, Durham.  
E. L. Singleton, Durham.  
Alex Teer, Durham.  
P. M. Mangum, Durham.  
I. R. Dickerson, Durham.  
J. L. Wilkerson, Durham.

### Cotton Gins.

Lum Colclough, Durham.  
J. H. Barbee, Durham.  
John Shipp, Durham.  
Asa Pickett & Sons, Durham.  
Barbee Bros., Durham.  
W. H. Morris, Nelson.  
Mrs. D. L. Belvin, Durham.  
Barbee Bros., Durham.  
Pickett & Co., Durham.  
R. N. Jones, Durham.  
Erwin Cotton Mill Co., Durham.  
J. E. Suitt.

### Cotton Mills.

WILLARD MFG CO.—Willardville—S. A. Ashe, President, Raleigh; A. G. Cox, Secretary and Treasurer, Willardville.

### Roller Mills.

A. Mangum, Flat River.  
Umstead Bros., Flat River.

Tilley Bros., Bahama.  
Cox & Christian, Durham.  
E. H. Bowling, Luster.  
R. G. Russell, South Lowell.  
Durham Roller Mills Co., Durham.  
Asa Pickett & Son, Durham.  
G. Ed. Cole, Durham.  
F. C. Geer, Durham.

### Saw Mills.

James Lumoer Co., Durham.  
E. H. Bowling, Luster.  
N. C. Freeman, Durham.  
Lum Colclough, Durham.  
J. H. Barbee, Durham.  
John Shipp, Durham.  
Asa Pickett & Sons, Durham.  
Barbee Bros., Durham.  
W. J. Young, Durham.  
G. Ed. Cole, Durham.  
B. Cameron, Fairintosh.  
F. C. Geer, Durham.  
Mrs. D. A. Belvin, Durham.  
Carrington Lumber Co., Durham.

## DURHAM.

Incorporated in 1869.  
Population, 20,000.  
Value real estate, \$4,714,289.  
Value personal property, \$8,096,316.  
No. white and colored polls, 1,962.  
TAX RATE—City purposes, 31c. on \$100; schools, 31c. on \$100; railroads, 2c.  
Bonded debt, \$511,000.  
Floating debt, \$76,110.00.

### Town Officers.

Election is held first Tuesday in May; term of office, 2 years.

MAYOR—P. C. Graham.  
CLERK—G. W. Woodward.  
TREASURER—A. K. Umstead.  
TAX COLLECTOR—J. R. Patton.  
ATTORNEY—R. B. Boone.  
SUPT. OF HEALTH—Vacant.  
STANDARD-KEEPER—R. C. Cox.  
CITY ENGINEER—G. C. White.  
CHIEF FIRE DEPT.—J. Frank Maddry.  
FIRE COMPANIES—Durham Hose Co.

# The Citizen's National Bank,

OF DURHAM, N. C.

ORGANIZED 1905. BEGAN BUSINESS MAY 1, 1905.

CAPITAL . . . . .	\$100,000.00
SURPLUS AND PROFITS . . . . .	70,000.00

OFFICERS: B. N. Duke, President; J. S. Manning, Vice-President; J. B. Mason, Cashier.

DIRECTORS: B. N. Duke, Q. E. Rawls, N. M. Johnson, J. B. Duke, Y. E. Smith, R. H. Rigsbee, J. B. Mason, J. H. Southgate, J. S. Manning, C. L. Haywood.

ASSETS . . . . .	\$1,050,000.00
DEPOSITS . . . . .	700,000.00

We invite the accounts of farmers, firms, individuals and corporations, and will promptly and carefully attend to all business entrusted to us. Deposits subject to check received on liberal terms. Certificate of deposit issued bearing four per cent interest. ONE DOLLAR will suffice to open an account.

Nos. 1 and 2; Excelsior Hook & Ladder Co. (colored.)

CHIEF OF POLICE—J. A. Woodall.

POLICEMEN—W. G. Crabtree, 1st Serg.; J. W. T. Aldredge, 2nd Serg.; G. P. Cates, A. J. Weatherspoon, J. W. Hicks, J. W. Beavers, L. D. O'Kelly, George W. Proctor, T. E. Rigsbee, R. U. Lewter, J. R. Pendergrass, H. G. Whitfield, T. F. Kirkland, Turnkey; J. T. Giddens, Market Clerk; W. T. Redmont, Sanitary Police; L. V. Byrd, Assistant Sanitary Police.

BOARD OF ALDERMEN—Wm. Fallon, H. E. Seeman, I. F. Hill, P. W. Vaughn, W. J. Griswold, J. Sid Mangum, T. S. Christian, John F. Wily.

BOARD OF AUDIT—John F. Wily, I. F. Hill.

POSTMASTERS—P. J. O'Brien, Durham; B. El. Abernathy, East Durham; C. W. Teague, West Durham.

R. R. AGENTS—S. H. Reams, S. A. L.; D. & S., Durham & S. C.; R. M. Taliaferro, N. & W.; J. B. Graham, Southern Railway.

## Ministers and Churches.

FIRST BAPTIST—C. J. Thompson, Pastor.

SECOND BAPTIST—Chas. W. Barrett, Pastor.

TRINITY—(Methodist)—G. T. Adams, Pastor.

MAIN STREET—(Methodist)—T. A. Smoot, Pastor.

CARR CHURCH—(Methodist)—J. A. Dailey, Pastor

BRANSON—(Methodist)—J. W. Authray, Pastor.

MANGUM STREET CHURCH—(Methodist)—E. M. Hoyle, Pastor.

WEST DURHAM & CUNNINGGIM—(Methodist)—J. H. McCracken, Pastor.

Presiding Elder, J. B. Hurley.

PRIMITIVE BAPTIST—P. D. Gold, Pastor, Wilson.

CHRISTIAN—Rev. Mr. Newman, Pastor.  
 PRESBYTERIAN—E. R. Leyburn, Pastor.  
 ST. PHILLIPS—Episcopal)—S. S. Bost, Rector; Rev. Mr. Trotter, Assistant Rector.  
 GOSPEL TABERNACLE—P. R. Angue.

## Cemeteries and Supts.

MAPLEWOOD CEMETERY—J. R. Billings.

## Schools and Academies.

TRINITY PARK HIGH SCHOOL.

DURHAM GRADED SCHOOLS.

SCHOOL BOARD—F. L. Fuller, (chm.),

J. S. Carr, W. H. Rogers, (auditor), Geo.

W. Watts, C. W. Toms, M. H. Jones, (sec.)

SUPERINTENDENT—J. A. Matheson.

## TEACHERS

CITY HIGH SCHOOL—W. J. Brogden,

Prin.; Garland Greever, W. S. Marten,

R. C. Morrow, J. A. Morgan, E. N. Tillet,

Miss Lila Markham, Miss Lulu Noell, Miss

Lulu Johnson, Miss Mary Shaw.

MOREHEAD SCHOOL—E. J. Green, Prin.;

Miss Lizzie Muse, Miss Nellie Stephenson,

Miss Sallie Hammett, Miss Lily Jones,

Miss Fannie McCluss, Miss Jean Holman,

Miss Eva Heitman, Miss Ethel Morris,

Miss Eleanor Whitaker, Mrs. A. W. Jordan,

Miss Susie Cox, Miss Anabelle Gattis.

FULLER SCHOOL—B. S. Skinner, Prin.;

Miss Margie Holloway, Miss Routh Battl,

Miss Ida Carr, Miss Mary Weldon Husk,

Miss Sudie Whitmore, Mrs. Robinson, Miss

Carrie Hammett; Drawing Supervisor, Miss

Adelaide Ramsay; Music Supervisor, Miss

Inez Wooten.

EDGEMONT SCHOOL—D. W. Simmons,

Prin.; Miss Lavelle Dupuy, Miss Ida

Cowan, Miss Lucy Thurston, Miss Iona

Dunn, Miss Myrtle Albright, Miss Maud

Wilkerson.

NORTH DURHAM SCHOOL—C. H. Jenkins,

Prin.; Miss Effie Stephenson, Mrs. U.

C. Warren, Miss Bertha Matthews, Miss Au-

gusta Michaels, Miss Nellie Piper.

**Hotels and Boarding Houses.**

Hotel Carolina.  
Hopkins House.  
Roanoke Inn.  
Misses Mangum.  
Mrs. Croon.  
Sans Soucie—Mrs. Octavia Thomas, Prop.  
Miss Mattie Warren.  
A. B. Couch.  
Biltmore Hotel.

**Banks and Bankers.**

CITIZENS NATIONAL BANK—B. N. Duke, President; J. B. Mason, Cashier. Capital, \$100,000; Surplus and Profits, \$57,000.

MERCHANTS BANK—C. C. Thomas, Pres.; P. S. Hutchins, Cashier. Capital, \$25,000.

THE FIDELITY BANK—B. N. Duke, President; J. F. Wily, Cashier. Capital, \$100,000; Surplus and Profits, \$222,512.

FIRST NATIONAL BANK OF DURHAM—J. S. Carr, President; W. J. Holloway, Cashier. Capital, \$150,000; Surplus and Profits, \$78,765.

HOME SAVINGS BANK—G. W. Watts, President; W. W. Whitted, Cashier. Capital, \$50,000; Surplus and Profits, \$3,000.

DURHAM LOAN & TRUST CO.—J. S. Hill, Pres.; F. L. Fuller, Vice-Pres.; J. Y. Hill, Sec.-Treas.

**Bottling Works.**

Durham Bottling Works.  
Coco-Cola Bottling Works.  
Carolina Bottling Works.

**Barber Shops.**

John Merrick.  
Wm. Byrd.  
E. F. Weeks.  
Spot Sanford.  
Harvard & O'Neal  
Charles Byrd, East Durham.  
J. R. Evans. (col.)

**Blacksmith Shops.**

G. K. Albright.  
Cornelius Amy.  
W. H. Holloway.  
E. J. Holloway.

**Bicycle Dealers.**

H. A. Gaskins.  
Morris & Sons

**Books and Stationery.**

S. C. Anderson Company.  
J. Henry Smith.

**Boots and Shoes.**

Burch Gorman Co.  
Pridgen & Jones.  
B. W. Hobgood.  
Pritchard-Horton Co.  
B. W. Hobgood.

**Boot and Shoe Shops.**

H. M. Rosemond.  
W. M. Dunston.  
J. H. Wheeler.  
Radford Gooch.  
R. H. Wolf.  
Thomas Adams.  
J. H. Wood.

**Hospitals and Asylums.**

WATTS HOSPITAL—(For white.)  
LINCOLN HOSPITAL—(For colored.)

**Architects.**

Hill C. Linthicum.

**Art Teachers.**

Mrs. E. L. Bryan.

**Auctioneers.**

J. J. Riley.  
F. Aiken.  
W. S. Farthing.  
W. R. Herndon.

**Bakers.**

J. L. Whitmore.  
Star Baker.  
M. J. Paschal.

**Box Manufacturers.**

Durham Paper Box Co.

**Brick M'f'rs and Dealers.**

R. B. Fitzgerald.  
Terracotta and Tile Co.  
Eureka Brick Co.  
Cheek & Belvin.  
L. M. Teer.

**Brokers.**

Edgar E. Thompson.  
W. J. Griswold.  
Allen Owens Co.  
A. J. Draughon.  
W. A. Hewett.  
Slade & Perry.

**Butchers and Dealers in Cattle.**

J. W. Hutchings.  
C. M. Herndon.  
Shepherd & Shepherd.  
A. A. Thacker.  
W. E. Holt.

**Carriage Manufacturers.**

Sceman Carriage Co.  
C. P. Howerton & Son.  
E. J. Holloway  
Durham Buggy Co.

**Chamber of Commerce.**

E. J. Parrish, Pres.; S. C. Chambers, Sec.

**FHE DURHAM TOBACCO BOARD OF TRADE.**

The Durham Tobacco Board of Trade—  
W. M. Fallon, Pres.; A. C. Acree, Jr.,  
Vice-Pres.; H. A. Bost, Sec.

**Cigar Factories.**

American Tobacco Company.  
D. E. Durham.  
C. H. Branch.  
S. F. New.

**Cheroot and Snuff M'f'rs.**  
American Tobacco Company.

**Cotton Buyers.**

Durham Cotton Mills.  
Commonwealth Manufacturing Co.  
Commonwealth Cotton Mills.  
Erwin Cotton Mills.  
Pearl Cotton Mills.  
Durham Hosiery Mills (No. 1 and 2.)

**Contractors and Builders.**

B. R. Houston.  
T. S. Christian.  
N. Underwood.

# FOR INSURANCE THAT INSURES

CALL ON OR WRITE

## J. Southgate & Son., DURHAM, N. C.

I. G. Lawrence.  
H. L. Smith.  
O. F. & R. E. Wilkerson.  
Wilkerson & Bailey.

### Clothing, Hats and Men's Furnishings.

T. J. Lamb, Sons & Co.  
Sneed, Markham, Taylor Co.  
W. A. Slater Co.  
New York Stock Co., M. Bone, Prop.  
Morris Haskell.  
M. Gladstein.  
B. Enoch.  
A. Wilson.  
W. H. Tyson.

### Coal and Wood.

George H. Beall.  
J. N. Umstead & Son.  
W. L. Wall.  
Durham Coal, Wood & Lumber Co.  
Peoples Wood Yard.

### Colleges.

#### TRINITY COLLEGE FACULTY.

JOHN C. KILGO, A. M., D. D., President  
and Avera Professor of Biblical Literature.

WILLIAM H. PEGRAM, A. B., A. M.,  
Professor of Chemistry.

ROBERT L. FLOWERS, (Graduate United  
States Naval Academy), Professor of Pure  
and Applied Mathematics.

WILLIAM I. CRANFORD, A. B., Ph. D.,  
Carr Professor of Philosophy.

JOHN S. BASSETT, A. B., Ph. D., Pro-  
fessor of History and Political Economy.

EDWIN MIMS, B. A., M. A., Ph. D., Pro-  
fessor of English Literature.

ARTHUR H. MERITT, A. B., Professor  
of Greek.

WILLIAM P. FEW, A. B., A. M., Ph. D.,  
Professor of English.

JOHN I. HAMAKER, A. B., A. M., Ph.  
D., Professor of Biology and Geology.

CHARLES W. EDWARDS, A. B., A. M.,  
M. S., Professor of Physics.

WILLIAM F. GILL, A. B., Adjunct Pro-  
fessor of Latin.

PLATO T. DURHAM, A. B., Adjunct Pro-  
fessor of Biblical Literature.

WILLIAM W. FLOWERS, A. B., A. M.,  
Adjunct Professor of French and German.

AUGUSTUS P. ZELLER, A. B., Instruc-  
tor in French and German.

W. K. BOYD, A. B., A. M., Adjunct Pro-  
fessor of History.

E. A. YATES, D. D., Lecturer in Depart-  
ment of Biblical Literature.

R. A. LAW, A. B., Assistant in English.

J. A. BEST, A. B., Assistant in English.

JOHN R. COWAN, A. B., Assistant in  
English.

LEON F. WILLIAMS, Assistant in Chem-  
istry.

W. W. CARD, Director of Angier Duke  
Gymnasium.

JOSEPH P. BREEDLOVE, A. B., Libra-  
rian.

### Cotton Mills.

DURHAM COTTON M'FG CO.—East Dur-  
ham—W. A. Erwin, President, West Dur-  
ham; B. N. Duke, Vice-President, New  
York; J. Harper Erwin, Sec. and Treas.

THE ERWIN COTTON MILLS—West Dur-  
ham—B. N. Duke, President, New York;  
George W. Watts, Vice-President; W. A.  
Erwin, Secretary and Treasurer.

DURHAM HOSIERY MILLS—Henry C.  
Florew, President; J. S. Carr, Jr., Sec-  
retary and Treasurer, Durham.

EDGEMONT COTTON MILL—George W.  
Watts, Pres.; T. B. Fuller, Sec. and Treas.,  
Durham.

GOLDEN BELT M'FG CO.—T. B. Fuller,  
President and Treasurer; George W. Watts,  
Vice-President.

PEARL COTTON MILLS—George W.  
Watts, President; W. A. Erwin, Vice-Pres-  
ident; J. Harper Erwin, Sec. and Treas.

THE COMMONWEALTH COTTON M'FG  
CO.—B. L. Duke, Pres.; J. E. Stagg, Vice-  
Pres.; J. M. Pugh, Sec. and Treas.

### Crockery and Glassware.

J. Henry Smith.  
Department Store.  
Durham Department Store.

F. M. Kirby & Co. (3, 5 & 10c. Store.)  
L. & S. Gladstein.

M. Boone.  
M. Greenburg.

**Cleaning and Pressing Clothes.**

Twentieth Century Pressing Club.  
 Durham Pressing Club.  
 S. H. Peace.  
 C. T. Pearson.  
 D. W. Levy.

**Conservatory of Music.**

THE SOUTHERN CONSERVATORY OF  
 MUSIC—Gumore Ward Bryant, President.

**Dealers in Carriages.**

J. W. Tatum & Son.  
 Seeman Carriage Co.  
 C. P. Howerton.

**Dentists.**

J. T. McCrackin.  
 W. H. Edwards.  
 G. A. Carr.  
 S. E. Thompson.  
 Henry E. Satterfield.  
 Lymus Edwards.  
 I. N. Carr.  
 Dr. Shackelford.

**Doctors.**

C. A. Adams.  
 J. J. Thaxton.  
 N. M. Johnson.  
 J. M. Mannings.  
 J. M. O'Kelly.  
 J. A. Smith.  
 A. Cheatham.  
 T. A. Mann.  
 W. N. Hicks.  
 W. A. Graham.  
 N. P. Boddie.  
 R. A. Moore.  
 Calvin S. Ilicks.  
 Dr. Cook.  
 Joe Graham.  
 Dr. Teague.  
 Dr. Tucker (Osteopath.)  
 S. L. Warren, (col.)  
 A. M. Moore, (col.)  
 C. H. Shepard, (col.)

**Druggists.**

Hackney Bros.  
 W. M. Yearby.  
 P. W. Vaughan.  
 Haywood & Boone.  
 R. Blacknall & Son.  
 C. E. King & Sons.  
 R. P. Hackney.  
 Thomas Pharmacy.  
 Fitzgerald Drug Co.  
 Jack Herndon.  
 W. M. Yearby, Edgemont.  
 W. M. Yearby, West Durham.  
 R. Blacknall & Son, West Durham.  
 C. E. Crabtree, East Durham.  
 C. A. Crabtree, East Durham.

**Dress-Makers.**

Mrs. M. E. Smith.  
 Miss Bettie Sanders.  
 Mrs. L. Hedgepeth.  
 Miss Anna Young.  
 Miss Loula Durham.  
 Mrs. J. L. Gates.  
 Mrs. J. E. Owens.  
 Miss Rosa Slaughter.  
 Mrs. Linthicum.

**Dry Goods and Notions.**

Q. E. Rawls.  
 M. Haskell.  
 B. F. Kronheimer.  
 M. Gladstein.  
 Ellis, Stone & Co.  
 B. Enock.  
 S. Hochfield.  
 M. Bane, (N. Y. Stock Co.)  
 L. Gladstein.  
 C. W. Kendall.  
 A. Wilson.

**Electric Companies & Officers.**  
 DURHAM TRACTION CO.—R. H. Wright,  
 President; J. S. Carr, Vice-President; J. S.  
 Manning, Secretary and Treasurer.

**Eye Specialists.**

Samuel Rapport.  
 Nathan Rosenstein.

**Fertilizer Manufacturers.**  
 Va.-Carolina Chemical Co.

**Fish Markets.**

S. Burmon.  
 C. M. Herndon.  
 A. W. Edwards.  
 R. Weaver  
 E. D. Bumpass.

**5 and 10 Cent Stores.**

The 3, 5 and 10 Cent Store.  
**Flour, Corn and Feed Dealers.**  
 Harris-Parker Co.  
 Griswold & Berry.

**Florists.**

R. Hibberd.  
 Fred. Roll.

**Foundries and Iron Works.**

I. T. Kerr.  
 Durham Iron Works.

**Fruit Dealers.**

W. Wilkerson.  
 John M. Sears.  
 N. T. Bobbitt.  
 Berry & Co.  
 H. Levin.  
 A. G. Vickers.  
 J. W. Howard & Son.  
 J. L. Whitmore.  
 Slade & Perry.  
 N. E. Couch.  
 T. M. Stephens & Co.  
 Trakas & Co.  
 C. E. Jourdan.  
 Patterson Bros.

**Furniture Dealers.**

W. J. Norris & Son.  
 Holland Furniture Co.  
 M. Shevel.  
 The Royal & Borden Company.  
 Model Furniture House, East Durham.  
 Eubanks & Glauson.  
 Herring Furniture Co.  
 Christian & Howard.

**General Merchandise.**

Robt. Riggsbee.  
 M. Greenburg.  
 J. E. Carpenter & Co.  
 F. Silver.  
 H. Brady.  
 Markham-Stephens Co.

**Hardware and Ag'l Implem'ts.**

A. E. Lloyd & Co.  
J. S. Mangum.  
Pollard Bros.  
Taylor & Phipps.

**Harness M'f'rs and Dealers.**

John M. Wyatt Co.  
B. C. Woodall.  
W. H. Llewellyn.

**Hides and Pelts.**

C. M. Herndon.  
J. W. Hutchings.  
Shepherd & Shepherd.

**Hosiery Mills.**

DURHAM HOSIERY MILLS—Henry C. Flower, Pres.; A. M. Carr, Vice-Pres.; W. F. Carr, 2d Vice-Pres.; C. M. Carr, Sec.; J. S. Carr, Jr., Treas.

**Ice Factories and Officers.**

DURHAM TRACTION CO.—R. H. Wright, President; S. Manning, Secretary; J. S. Carr, Vice-President; J. S. Carr, Jr., Treasurer.

**Insurance Agencies.**

J. Southgate & Son.  
T. J. Andersen.  
W. H. McCabe.  
W. J. Griswold.  
J. W. Burroughs.  
A. N. Johnson.  
Durham Loan & Trust Co.  
R. Jeter Jones.  
C. H. Lindsay.

**Job Printing Offices.**

Z. P. Council.  
Seeman Printery.  
R. F. Morris.

**Laundries.**

The Durham Steam Laundry.  
The Model Steam Laundry.  
National Steam Laundry.

**Lawyers.**

J. S. Manning.  
R. W. Winston.  
H. A. Foushee.  
R. B. Boone.  
V. S. Bryant.  
W. A. Guthrie.  
W. B. Guthrie.  
F. L. Fuller.  
P. C. Graham.  
S. M. Holton.  
Jones Fuller.  
A. M. Moore.  
A. Mangum, Flat River.  
Bramhorn & Brawley.  
R. P. Read.  
R. B. Boone, Jr.  
John C. Gibbs.  
J. A. Giles.  
S. C. Chambers.  
R. O. Everett.  
Mr. Sykes.  
Sorrell & Umstead.  
W. P. Cannady, (col.)  
E. W. Canady, (col.)  
C. F. Rich, (col.)

**Loan Offices.**

W. A. Fufford.

**Lumber M'f'rs and Dealers.**

A. Cameron.  
L. S. & W. T. Christian.  
Cary Lumber Co.  
Durham Lumber Co.  
W. T. Carrington Lumber Co.  
Alvis W. Carden.  
C. F. Lawrence

**Marble Works.**

The Durham Marble Works.

**Millinery and Fancy Goods.**

Mrs. L. Perkinson.  
Q. E. Rawls.  
Mrs. Ada M. Smith.  
B. F. Kronheimer.  
C. W. Kendall.  
Mrs. C. J. Levy.

**Mattress Manufacturers.**

W. D. Separk.  
T. B. Edwards.

**Medicine Manufacturers.**

MERRICK DANDRUFF<sup>TM</sup> CURE—John Merrick & Co.  
Gowan Pneumonia Cure.  
Laxo Company.

**Musical Instruments.**

W. R. Murray.  
The Cable Co.—M. T. Langly, Manager.

**Newspapers and Editors.**

THE DURHAM DAILY SUN—J. A. Robinson, Editor.  
THE DURHAM WEEKLY SUN—J. A. Robinson, Editor.  
THE MORNING HERALD—J. H. King, Editor.  
THE DURHAM RECORDER—Z. P. Council, Editor.  
NOTES QUARTERLY—Miss Nan Hill Smith, Editor.  
THE MT. ZION WEEKLY—Z. P. Council, Editor.  
THE TRINITY ARCHIVE—Henry R. Dwire, Editor.  
SOUTH ATLANTIC QUARTERLY.  
OIL DEALERS.  
STANDARD OIL CO.—C. A. Owen, Manager.

**Overall Manufacturers.**

Smith Manufacturing Co.

**Paper-Hangers.**

Tom Walker.  
E. J. Long.  
S. F. Tomlinson.

**Produce Dealers.**

Perry & Co.  
Draughan & Slade.

**Plumbers.**

J. M. Johnson.  
Richardson & Hunter.

**Photographers.**

W. Shelburn.  
Walter Holliday.  
Durham Photo Supply Co.  
Miss Kate Johnson.

**Public Libraries.**

Durham Public Library.  
Thirty-two Rural Libraries.—(One in each Public School District.)

**Real Estate Agents.**

The Durham Real Estate, Mercantile and Manufacturing Company.

J. W. Burroughs.  
W. H. Rogers.  
W. P. Clement.  
Rufus Massey.  
A. N. Johnson.  
S. P. Mason.  
Durham Loan & Trust Co.

**Retail Grocers.**

F. M. Carlton.  
R. D. Whitley.  
T. M. Stephens & Co.  
R. H. Barbee.  
W. A. Hewitt.  
J. T. Rogers & Co.  
Patterson Bros.  
John R. Proctor.  
Markham, Stevens & Co.  
J. H. Weatherspoon.  
W. R. Hest.  
C. C. King.  
H. F. Edwards.  
R. Tilley.  
S. Zukerman.  
W. H. Young & Co.  
S. Levy.  
C. C. Spaulding.  
L. Dewartz.  
H. Enock.  
A. Land.  
Sorrell & Booth.  
John Carden.  
R. E. Bullock.  
Couch & Wood.  
J. S. Mangum.  
N. E. Couch.  
J. H. Aldridge.  
S. Berman.  
Barbee & Elliott.  
R. Kelly.  
J. D. Kelly.  
W. S. Colclough.  
W. J. Coley.  
W. H. Morris.  
L. Sigel.  
J. C. Carden.  
W. J. Norris & Son.  
J. T. Ferrall.  
G. W. Dunn.  
J. L. Wilkerson.  
C. E. Jordan.  
W. T. Slade.  
M. F. Thompson.  
R. S. Blaylock.  
W. H. Weatherspoon.  
F. C. Shaw.  
D. H. Andrews.  
R. J. Broadwell.  
J. D. Hicks.  
H. Silver.  
A. Cohen.

**Sash and Blind Factories.**

A. Cameron.  
A. W. Carden.

W. T. Carrington Lumber Co.  
Cary Lumber Co.

**Sales and Livery Stables.**

Jordan Transfer Co.  
J. T. Fowler.  
W. R. Herndon.  
J. S. Hall & Co.  
J. Henry Smith.

**Tobacco Warehouses.**

PARRISH WAREHOUSE—Pope, Riley & Co., Props.  
BANNER WAREHOUSE—J. T. Lea, Prop.  
PLANTERS—Umstead, Mangum & Co. Props

**Tin and Sheet Iron Roofing.**

Taylor & Phipps.  
W. J. Lougee.  
V. J. Paschall.  
Chas. Barbee.  
P. R. Ruffin (col.)

**Tailor Establishments.**

J. S. Mesley.  
Frank Kellaman.  
The Bull City Tailors.  
C. T. Pearson.

**Telegraph Offices and M'grs.**

WESTERN UNION TEL. CO.—M. R. Vickers, Manager.

POSTAL TEL. CO.—A. Wilkinson, Mgr.

**Telephone Exchanges & M'grs.**

THE INTERSTATE TELEGRAPH AND TELEPHONE CO.—W. W. Shaw, Manager.

**Tobacco Factories.**

BLACKWELL DURHAM TOBACCO CO.—C. W. Toms, Gen. Manager.

W. DUKE, SONS & CO.—(Branch of American Tobacco Co.)

BRITISH-AMERICAN TOBACCO CO.—C. W. Toms, Manager.

IMPERIAL TOBACCO CO.—W. M. Fallon, Manager.

**Undertakers and Embalmers.**

R. T. Howerton & Son.  
Hall & Co.  
Rivera & Son (col.)

**Water Company and Officers.**

THE DURHAM WATER CO.—J. C. Michie, Superintendent.

**Watches and Jewelry**

M. H. Jones.  
Snider, Byrd & Co.  
R. D. Whitley.  
H. Mahler's Sons.

**Wholesale Grocers.**

Thomas-White Co.  
B. L. Tyree Co.  
Allen-Owens Co.  
Byrd & Chandler.



ORGANIZED 1906.

# Underwriter's Fire Insurance Co.

## of ROCKY MOUNT

Capital \$51,500

Surplus \$12,875

### OFFICERS:

DR. M. R. BRASWELL, President.

J. C. BRASWELL, Treasurer.

T. J. HACKNEY, Vice-President.

W. S. WILKINSON, Secretary.

## EDGECOMBE COUNTY.

County Seat, Tarboro.

Formed in 1733 from Craven county by Governor Burrington and his Council. Name is Saxon and means "a valley environed with hills." Derived from the Earl of Mount Edgecombe, who was Captain Edgecombe, and served under Admiral Byng, in Minorca, 1756.

Area, 500 square miles.

POPULATION: 26,591. White males, 5,026; white females, 4,961. Foreign born, 50. Negro males, 8,165; negro females, 8,419. White males over 21 years, 2,525; negro males over 21 years, 3,494. White polls, 1,985; negro polls, 2,315.

Value of real estate, \$3,199,755, increase of \$191,491 over 1905. Value personal property, \$2,485,197, increase of \$359,508 over 1905. including 2,346 horses, 3,298 mules, 1 jack, 274 goats, 4,411 cattle, 20,491 hogs, 1,283 sheep, 51 dogs, 312 bicycles.

Property assessed 1906 by white \$5,329,065; by negroes, \$305,887.

TAX RATE: County, 20c. Bonded debt, \$8,000. One iron bridge.

No. Schools: White, 41; Colored, 38.

POST OFFICES: Coakley, CONETOE, Davistown, Epworth, Hartseac, Lawrence, MACCLESFIELD, Medora, Mildred, OLD SPARTA, Penelo, PINETOPS, Princeville, ROCKY MOUNT, SPEED, TARBORO. (c. h.), WHITAKERS.

PUBLIC ROADS: J. W. Martin, Tarboro, Supt. Worked by taxation, 15c. on \$100 and 45c. on poll. Convicts used.

### RAILROAD, TELEGRAPH AND EXPRESS COMPANIES:

Atlantic Coast Line, 43.83 miles, assessed value .....	\$1,103,357.07
Pullman Company, assessed value.....	1,729.75
Southern Express Company, 61.45 miles, assessed value .....	6,750.00
Western Union Telegraph Company, assessed value .....	33,463.57
Tar River Oil Company, assessed value.....	4,550.00
Home Telephone & Telegraph Company, assessed value .....	6,550.00
Carolina Telephone & Telegraph Company, assessed value .. . . . .	6,171.30
American Telephone & Telegraph Company, assessed value .. . . . .	3,530.00
Old Dominion Steamship Co., assessed value .. . . . .	1,500.00
East Carolina R. R. Co., assessed value .. . . . .	36,002.02

SUPERIOR COURT: March 4th, one week; April 1st, two weeks, civil cases; September 9th; October 28th, two weeks, civil cases only.

**COUNTY OFFICERS.**

CLERK OF THE COURT—A. T. Walston, Tarboro.

SHERIFF—B. F. Dawson, Tarboro.

REGISTER OF DEEDS—H. S. Bunn, Tarboro.

TREASURER—J. E. Cobb, St. Lewis.

CORNER—W. J. Thigpen, Tarboro.

STANDARD-KEEPER—R. B. Hyatt, Tarboro.

CO. ATTORNEY—W. S. Howard, Tarboro.

SUPT. OF HEALTH—S. N. Harrell, Tarboro.

SUPT. CO. HOME—W. T. Gorham, Tarboro.

CO. SUPT. OF SCHOOLS—F. S. Wilkin-son, Tarboro.

CO. BOARD OF EDUCATION—R. G. Allsbrook, (chm.), Tarboro; W. W. Vick, Battleboro; Jno. Mayo, Bethel.

CO. COMMISSIONERS—J. W. B. Battle, (chm.), Tarboro; W. D. Ruffin, Whitakers; J. J. Pittman, Crisp; Lam Lawrence, Tarboro; J. J. Thorne, Rocky Mount.

CO. BOARD OF ELECTIONS—L. V. Bassett, (chm.), Rocky Mount; B. F. Eagle, Crisp; C. B. Keech, Tarboro.

CONSTABLES—No. 1, Township, R. B. Hyatt, Tarboro; No. 2, Godfrey Walker, Conetoe; No. 4, J. W. Hyde, Lawrence; No. 5, J. L. Bradley, Whitakers; No. 6, H. O. Dixon, Whitakers; No. 7, N. P. Bullock, Doehead; No. 8, W. R. Abrams, Old Sparta; No. 9, J. L. D. Corbett, Crisp; No. 10, P. West, Pinetop; No. 12, A. L. Dicken, Rocky Mount; No. 13, S. R. Jenkins, Rocky Mount; No. 14, R. D. Bullock, Rocky Mount.

**Justices of the Peace.**

NO. 1. TOWNSHIP.—T. P. Jenkins, J. C. Powell, & H. Pender, R. A. Watson, Tarboro.

No. 2.—D. E. Cobb, Mildred; O. L. Warren, Conetoe; W. A. Williams, Mildred.

No. 3.—B. F. Shelton, Speed; W. J. Davenport, Speed; W. G. Turner, Coakley.

No. 4.—M. P. Edwards, Lawrence; B. B. Harrell, Lawrence.

No. 5.—C. H. Spivey, Epworth.

No. 6.—H. J. Wheless, J. M. Johnston, W. H. Cobb, Whitakers.

No. 7.—W. W. Vick, J. K. Lawrence, Battleboro; Gaston Battle, Rocky Mount.

No. 8.—W. T. Knight, W. G. Harrell, Old Sparta.

No. 9.—Amos Wooten, B. F. Eagles, Crisp; H. C. Turnage, Turnage.

No. 10.—G. P. Sugg, Saint Lewis; W. L. Dunn, Pinetop; E. L. Pitt, Saint Lewis; W. L. Reasons, Pinetop.

No. 11.—N. B. Killebrew, Tarboro; R. G. Hart, Hartsease; R. Brown, Tarboro.

No. 12.—J. A. Daughtridge, W. O. Bullock, Henry Avent, W. F. James, Rocky Mount.

No. 13.—B. P. Jenkins, Lancaster.

No. 14.—O. B. Proctor, Fenner Gay, Rocky Mount.

**Public School Teachers.**

Miss Leona Moore, Old Sparta.  
Mrs. L. H. Draughan, Epworth.  
Miss Carrie Howard, Tarboro.  
Miss Florence Edwards, Battleboro.  
Miss Alma Savage, Tarboro.  
A. F. Leighton, Macesfield.  
Miss Mamie Moore, Macesfield.  
Miss Mary Bryan, Battleboro.  
Miss Nina Corbett, Whitakers, No. 1.  
Miss Emma Mallett, Rocky Mount, No. 5.  
Miss Mary Fountain, Fountain.  
Miss Nannie Harper, Whitakers, No. 4.  
Miss Mattie Sugg, Pinetops.  
Miss Mary Lancaster, Rocky Mount, No. 6.  
Miss Susie Foxhall, Tarboro.  
Miss Selma Knight, Tarboro.  
Miss Daisy Walker, Tarboro.  
Miss Hulda Dawson, Tarboro.  
Miss Annie Dunford, Macesfield.  
Miss Sinda Dunford, Macesfield.  
Miss Mary Lancaster, Rocky Mt.  
Miss Etta Sugg, Tarboro.  
Miss Cora Eagles, Crisp.  
Miss Susie Spivey, Tarboro.  
Miss Mattie Wichard, Bethel.  
Miss Susie Anderson, Tarboro, No. 4.  
Mrs. L. H. Chesson, Speed.  
Miss Kate Moore, Old Sparta.  
Miss Bertha Prigden, Elm City.  
Miss Lizzie Bullock, Battleboro.  
Miss Ascena Edwards, Speed.  
Miss Louise Barlow, Tarboro.  
Miss Sallie Barlow, Tarboro.  
Mrs. Erma House, Conetoe.  
Miss Bessie Palmore, Elm City.  
Miss Mary Ruffin, Tarboro.  
Miss Mary Pittman, Macesfield.  
Miss Margarette Pittman, Macesfield.

**Ministers not in Towns.**

PRIMITIVE BAPTIST—Jordan W. Johnson, Lawrence Johnson, Whitakers; Amos Crisp, Macesfield.

METHODIST—J. H. Buffalo, South Edgecombe.

**Physicians not in Towns.**

C. L. Killebrew, Rocky Mount.  
W. P. Mercer, Mercer.  
M. B. Pitt, Old Sparta.  
J. H. Anderson, Tarboro.  
R. H. Speight, Whitakers.  
J. B. Carr, Old Sparta.

**Merchants not in Towns.**

S. S. Anderson, Whitakers.  
J. H. Anderson, Tarboro.  
J. A. Davis, Davidstown.  
D. E. Everett, Conetoe.  
F. B. Brown, Tarboro.  
George Weeks, Whitakers.  
W. G. Webb & Son, Old Sparta.  
A. R. Wooten, Crisp.  
W. L. Reasons, Pinetops.  
Eagles & Co., Crisp.  
M. V. Pippen, Coakley.  
R. W. Pippen, Coakley.  
O. L. Pittman, Whitakers.  
Bisco Pittman, Epworth.  
C. H. Owens, Macesfield.  
J. W. Maddry, Penelo.

W. D. Lancaster, Tarboro.  
M. L. Lancaster, Lancaster.  
C. D. Lancaster, Mercer.  
Frank Denton, Whitakers.

**Cotton Gins.**

W. E. Phillips, Pinetops.  
W. G. Webb & Son, Old Sparta.  
W. P. Mercer, Mercer.  
Frank Harper Whitakers.  
Swift Creek Oil Mill Co.  
R. E. Pitt, Saint Lewis.  
Theo. Fountain, Leggett.  
Frank Denton, Whitakers.  
G. R. Gammon, Whitakers.  
J. H. Anderson, Tarboro.  
G. T. DeBerry, Tarboro.  
Tar River Oil Co., Tarboro.  
W. C. Bradley, Whitakers.

**Cotton Mills.**

FOUNTAIN COTTON MILLS—J. A. Weddell, Manager, Tarboro.  
TARBORO COTTON MILLS—L. L. Staton, President and General Manager.

**Cotton Seed Oil Mills.**

WRENDALE OIL MILLS—J. K. Lawrence, Manager, Battleboro.  
TAR RIVER OIL CO.—E. V. Zoeller, Manager, Tarboro.  
CONSUMERS COTTON OIL CO.—Tarboro.  
EDGECOMBE COTTON OIL CO.  
F. S. ROYSTER GUANO CO.  
PINE TOP OIL MILLS—Pinetops.

**Lumber Plants.**

TAR RIVER MILLS—J. I. Barnhill, Manager, Tarboro.

**Saloons.**

W. E. Phillips, Pinetops.  
W. A. Hardy, Conetoe.  
Whitehurst & Dawson, Conetoe.  
D. S. Williams, Lawrence.  
J. L. Decken, Whitakers.  
P. H. Taylor, Whitakers.  
K. C. Lewis, Macclesfield.  
Harrell & Forbes, Macclesfield.  
R. L. Walston, Saint Lewis.  
E. M. Hedgepeth, Sharpsburg.  
T. N. Taylor, Leggett.

**PINETOPS.**

Incorporated in 1903.  
Population in 1906, 250.

**Town Officers.**

MAYOR—W. E. Phillips.  
CHIEF OF POLICE—R. A. Walston.  
POLICE—Barley Webb.  
TOWN COMMISSIONERS—B. S. Gardner, W. M. Savage, Riley Phillips, H. T. Webb, L. F. Hales.  
CLERK—W. L. Reason.  
TREASURER—W. L. Reason.  
ATTORNEY—Jno. L. Bridgers.  
POSTMASTER—W. L. Dunn.  
R. R. AGENT—L. F. Hales.

**Hotels and Boarding Houses.**

Mrs. Henrietta Stallings.  
R. A. Walston.

**General Merchandise.**

Reason & Harrell.  
W. L. Dunn.  
Robert Pitt.  
Pinetops Supply Co.  
Jenkins & Sugg.  
J. Levy.

**Saloons.**

Walston & Webb.  
W. E. Phillips.

**Doctors**

B. Chess.

**Banks and Bankers**

PINETOPS BANKING CO.—H. O. Bridgers, President; W. L. Reason, Vice-President; L. F. Hales, Cashier. Capital, 15,000. Surplus and Profits, \$1,052.

**Sash and Blind Factories.**

PINETOPS SASH & BLIND CO.—Wm. E. Phillips, Manager.

**Brick Manufacturers.**

PINETOP BRICK & TILE CO.—W. E. Phillips, Manager.

**Meat Markets.**

R. A. Walston.

**Watches and Jewelry.**

R. R. Langley.

Sales, Feed and Exchange Stables  
Riley Phillips.

**Repair Shops.**

B. S. Gardner.  
W. J. S. Whitefield.  
Jno. R. Jenkins.

**Oil Mills.**

PINETOPS OIL AND GUANO CO.—W. L. Reason, Manager.

**Barber Shops.**

Jno. Harris.  
Wm. Harrell.

**Cotton Buyers.**

W. L. Dunn.  
W. L. Reason.  
W. E. Phillips.  
Pinetops Supply Co.

**TARBORO.**

Incorporated 1760.  
Population, 3,800.  
TAX RATE—60c.; special, 25 cents additional.

Bonded debt \$60,000.  
City owns water.  
City owns lights.  
City owns sewerage system.

**Town Officers.**

Election is held first Monday in May; term of office, 1 year.  
MAYOR—James Pender.  
CLERK—John A. Weddell.  
TREASURER—John A. Weddell.  
TAX COLLECTOR—John A. Weddell.  
ATTORNEY—R. G. Allsbrook.  
CHIEF FIRE DEPT.—Geo. B. Pennington.

**FIRE COMPANIES**—Tarboro Hook and Ladder Co., Fulton Fire Co.

**CHIEF OF POLICE**—F. P. Pulley.

**POLICEMEN**—Berry Lewis, J. M. Purvis, P. Nichols, H. L. Leggett.

**BOARD OF PUBLIC WORKS**—R. B. Peters, W. A. Hart.

**BOARD OF ALDERMEN**—W. A. Hart, R. B. Peters, R. H. Parker, D. F. Bridgers, W. M. Arnheim, Hugh Cobb.

**BOARD OF AUDIT**—R. B. Peters, Hugh Cobb, W. M. Arnheim.

**POSTMISTRESS**—Mrs. V. L. Martin.

**R. R. AGENT**—J. E. Morrisette.

**EXPRESS AGENT**—J. G. Riddick.

### Ministers and Churches.

**CALVARY**—(Episcopal)—F. H. Harding, Rector.

**ST. JAMES**—(Methodist)—R. H. Willis, Pastor.

**PRESBYTERIAN**—R. W. Alexander, Pastor.

**BAPTIST**—C. V. Brooks, Pastor.

**ST. CATHERINE**—(Catholic)—Father Stapleton, Pastor.

**PRIMITIVE BAPTIST**—P. D. Gold, Wilson, Pastor.

### Schools and Academies.

**TARBORO GRADED SCHOOLS FOR TOWNSHIP NO. 1**—Robert M. Davis, Supt.

**TARBORO MALE ACADEMY**—F. S. Wilkinson, Principal.

### Hotels and Boarding Houses.

Hotel Farrar.

Bryan House.

Mrs. S. E. Porter.

Mrs. Pat. Williams.

William Hodges.

J. R. Hedges.

### Hospitals and Asylums.

**PITTMAN SANATORIUM**—Miss M. Northwood, Supt.; W. J. Thigpen, House Physician; Miss M. Northwood, Supt. of Nurses.

### Banks and Bankers.

**BANK OF TARBORO**—J. F. Shackelford, President; Jo. J. Green, Cashier. Capital, \$25,000; Surplus and Profits, \$7,500. . . .

**PAMLICO INSURANCE AND BANKING CO.**—H. L. Staton, President; Job Cobb, Cashier. Capital, \$33,960; Surplus and Profits, \$45,740.

**FIRST NATIONAL BANK**—Geo. A. Holderness, President; Ed. Pennington, Cashier. Capital, \$50,000.

### Cemeteries and Supts.

**OAKLAND CEMETERY**—Municipal Ownership.

### Agricultural Implements.

Pender Hardware Co.

R. B. Peters.

Howard & Co.

Peters Implement Co.

### Bakers.

S. Mallett.

### Barber Shops.

Alfred Cullley.

Nathan Williams.

George Lucas.

Turner Whitehead.

Andrew McKay.

### Bicycle Dealers.

Joe Peele.

### Brokers.

John L. Jenkins.

H. C. Bourne.

Gaston Zander.

### Butchers and Dealers in Cattle.

Wade Andrews.

A. Turner.

James McCann.

Allen & Horne.

### Blacksmith Shops.

W. F. Dancy.

Frank D. Dancy.

Dick Hammond.

### Books and Stationery.

C. F. Clayton.

W. H. MacNair.

### Boots and Shoes.

J. W. B. Battle.

J. Zander.

Rosenbloom & Levy.

W. S. Clark & Son.

Deans & Brown.

Tarboro Supply Co.

C. L. Fountain & Co.

Robeson Newton & Co.

### Boot and Shoe Shops.

Tom Jones.

George Beal.

M. T. Gwaltney.

Josh Bunn.

### Brick M'f's and Dealers.

Tarboro Brick Works.

### Building & Loan Associations.

**EDGECOMBE HOMESTEAD AND LOAN ASSOCIATION**—M. A. Curtis, Secretary.

**TARBORO BUILDING AND LOAN ASSOCIATION**—C. B. Keeck, Secretary and Treasurer.

### Cabinet-Makers.

W. J. & J. E. Simmons.

J. B. Hyatt.

### Canned Goods.

R. C. Brown & Bro.

C. B. Keech.

D. Lichtenstein.

R. B. Peters.

Camillus Dancy.

W. W. Andrews.

Oates & Liles.

D. Cummings & Co.

### Carriage Manufacturers.

M. L. Hussey.

Thad. Hussey.

J. B. Hyatt.

### Casket M'f's and Dealers.

M. J. & J. F. Simmons.

J. B. Hyatt.

**Clothing, Hats and Men's Furnishings.**

M. Kaufman.  
W. M. Arnheim & Bro.  
J. Zander.  
L. Miller.  
Rosenbloom & Levy.  
Roberson Newton & Co.  
Tarboro Supply Co.

**Coal and Wood.**

J. L. Jenkins.  
H. C. Bourne.  
Roberts & Whitehurst.  
H. T. Bryan.

**Confectionery Dealers.**

N. Constantine.  
Deans Brown.  
Luther Bryan.

**Cotton Buyers and Brokers.**

S. S. Nash.  
Harry Smith.  
W. A. Hart.  
J. F. Shackelford.

**Cotton Mills.**

TARBORO COTTON MILLS, NOS. 1 & 2.  
—L. L. Staton, President and General Manager.

FOUNTAIN COTTON MILLS—J. F. Shackelford, President, J. A. Weddell, Manager.

**Contractors and Builders.**

Thomas Newton.  
Thomas Moore.  
William Moore.  
Jerry Rutledge.  
Billiard Chapman.  
Mack Williams.  
Mack Lloyd.  
Gaston Lloyd.  
Nathan Boyd.  
Louis Pope.  
E. Hudson.  
J. B. Hearst.  
D. D. Wagner.  
Fletcher Hunt.  
Thomas Stewart.  
J. T. Snell.

**Crockery and Glassware.**

C. J. Austin.  
J. Zander.  
Best & Purvis.

**Dealers in Carriages.**

M. L. Hussey.  
J. B. Hyatt.  
Thad Hussey.

**Dealers in Ice.**

H. T. Bryan.  
Bisco Pittman.

**Dentists.**

Don Williams.  
C. F. Whitehead.  
J. P. Keech.

**Doctors.**

L. L. Staton.  
J. M. Baker.  
S. N. Harrell.  
W. J. Thigpen.  
A. S. McMillan.  
J. D. Jenkins.

L. E. Norfleet.  
James J. Philips.  
S. P. Bass.

**Druggists.**

W. H. McNair.  
Staton & Zoeller.  
Cordon Drug Co.  
R. E. L. Cook & Co.

**Dress-Makers.**

D. Morris.

**Dry Goods and Notions.**

W. M. Arnheim.  
D. Morris.  
W. S. Clark & Son.  
J. Zander.  
J. W. B. Battle.  
Roberson Newton Co.  
Deans & Brown.

**Fish Markets.**

A. Turner.  
John Faithful.

**Florists.**

Miss Erin Mehegan.  
A. Turner.

**Flour, Corn and Feed Dealers.**

D. Lichtenstein & Co.  
R. E. Peters.  
R. C. Brown & Bro.  
Bourne & Co.

**Fruit Dealers.**

N. Constantine.  
Allen & Horne.  
Luther Bryan.

**Furniture Dealers.**

W. J. & J. E. Simmons.  
G. S. Tucker & Co.  
J. Zander.  
L. Miller.

**General Merchandise.**

W. S. Clark & Son.  
C. B. Keech & Co.  
J. W. B. Battle.  
I. Levin.  
L. Miller.  
J. Zander.  
Deans & Brown.

**Hair-Dressers.**

Alfred Culley.  
Nathan Williams.

**Hardware and Ag'l Implem'ts.**

Pender Hardware Co.  
C. J. Austin.  
Howard & Co.  
Peters Implement Co.

**Harness M'f'rs and Dealers.**

Day & Hedges.  
M. L. Hussey

**Hides and Pelts.**

A. Turner.  
J. Zander.

**Insurance Agencies.**

J. R. Gaskell.  
H. D. Teel.  
J. W. Forbes.  
J. W. Cotten.

Owen Williams.  
Weddell & Co.  
Pennington & Wilkinson.

### Job Printing Offices.

C. F. Clayton.  
P. L. McCabe.

### Junk Dealers.

Camillus Dancy.

### Knitting Mills.

RUNNYMEDE KNITTING MILLS—Geo. Howard, Pres.; Job Cobb, Treas.; C. A. Johnson, Sec.; C. W. Jeffreys, General Manager.

WAH REE HOISERY CO.—H. A. Galliam, President; Geo. Howard, Secretary and Treasurer.

### Lawyers.

Paul Jones.  
Gilliam & Gilliam.  
J. M. Norfleet.  
James Pender.  
J. R. Gaskell.  
Staton & Johnston.  
J. L. Bridgers & Son.  
R. G. Allsbrook.  
W. O. Howard.  
G. M. T. Fountain.  
K. B. Thigpen.  
W. Stamps Howard.

### Laundries.

Sing Lee.

### Lumber M'frs and Dealers.

Tar River Mills.

### Machinery Dealers.

Pender Hardware Co.  
Peters Implement Co.

### Masons and Builders.

George Matthewson.  
Hilliard Matthewson.  
Stanley Matthewson.  
Adam Jones.  
John Harrison.  
Henry Hart.  
Alfred Wood.

### Millinery and Fancy Goods.

Mrs. R. Morris.  
Kaufman Morris Co.  
L. Miller.

### Mineral Water Bottlers.

Cordon Drug Co.  
W. H. McNair.  
Station & Zoeller.

### Musical Instruments.

J. H. Bell.

### Newspapers and Editors.

TARBORO SOUTHERNER—Frank Powell, Editor.

### Oil Dealers.

R. C. Brown & Bro.  
R. B. Peters.  
D. Lichtenstein & Co.  
J. L. Jenkins.  
C. B. Keech & Co.  
Deans & Brown.  
Staton & Zoeller.

### Painters.

W. G. Edwards.  
Preston Baskerville.  
Thomas Brown.  
Wilson Brown.

### Paper-Hangers.

W. G. Edwards.  
Preston Baskerville.

### Paint and Oil Dealers.

Howard & Co.  
Pender Hardware Co.  
C. J. Austin.  
Peters Implement Co.

### Plumbers.

Howard & Co.,  
Sugg Bros.

### Produce Dealers.

J. L. Jenkins.  
D. Lichtenstein & Co.  
R. B. Peters Grocery Company.  
Bourne & Co.

### Photographers.

S. R. Alley.

### Retail Grocers.

James Faithful.  
Camillus Dancy.  
D. Lichtenstein & Co.  
Y. D. Garrett.  
C. B. Keech & Co.  
W. W. Andrews.  
David Cummings.  
J. B. Cummings & Son.  
Oates & Liles.

### Real Estate Agents.

Runnymede Land Co.  
West Tarboro Land & Improvement Co.  
Pennington & Wilkinson.

### Restaurants.

Allen & Horne.  
N. Constantine.  
John Norfleet.  
Fred Cooper.  
James Malette.

### Saloons.

R. H. Parker.  
Glasgow Evans.  
R. H. Denton.  
Mack Dixon.  
P. A. Lewis.

### Sales and Livery Stables.

Day & Hedges.  
L. E. Fountain.  
O. Burnett.  
B. F. Dawson.  
J. L. Spragins.  
Dawson & Wilson.

### Sporting Goods.

J. H. Bell.

### Stoves and Tinware.

C. J. Austin.  
Howard & Co.  
Pender Hardware Co.

### Tailor Establishments.

H. T. Bryan.  
I. M. McCabe.

Telegraph Offices and M'grs.  
WESTERN UNION—C. G. Bradley.

Telephone Exchanges & M'grs.  
CAROLINA TELEPHONE AND TELEGRAPH CO.—C. P. McClure, Manager.

### Typewriters and Supplies.

C. F. Clayton.

**Watches and Jewelry**

J. H. Bell.  
M. Hellbronner.  
E. W. Rawls.

**Wholesale Grocers.**

D. Lichtenstein & Co.  
R. B. Peters Grocery Co.

**ROCKY MOUNT.**

Situated partly in Edgecombe and partly in Nash. For full information, see Nash.

**BATTLEBORO.**

Incorporated in 1871.  
Population, 250.  
TAX RATE—20c. on \$100.

**Town Officers.**

MAYOR—M. C. Braswell,  
CLERK—G. W. Strickland.  
TREASURER—H. B. Marriott.  
CHIEF OF POLICE—A. T. Stewart.  
BOARD OF ALDERMEN—H. B. Marriott,  
S. A. Ward, J. R. Whitehead, G. W. Strickland, B. L. Strickland.  
POSTMASTER—John B. Stokes.  
R. R. AGENT—G. B. Crews.  
EXPRESS AGENT—G. B. Crews.

**Ministers and Churches.**

EPISCOPAL—R. B. Owens, Rector.  
BAPTIST—C. C. Williams, Pastor.  
METHODIST—R. F. Taylor, Pastor.

**Hotels and Boarding Houses.**

W. D. Daniel.

**Blacksmith Shops.**

W. D. Daniel.  
A. T. Stewart.

**Doctors.**

H. B. Marriott.  
I. P. Battle.

**Dealers in Oil.**

BATTLEBORO OIL CO.—Cotton Seed Products.

**General Merchandise.**

T. P. Braswell & Son.  
E. A. Williams.  
F. M. Rawlings.

**Lumber M'frs and Dealers.**

M. C. Braswell.

**MILDRED.**

Incorporated in 1901.

**Town Officers.**

MAYOR—D. E. Cobb.  
CHIEF OF POLICE—W. H. Warren.

**Dry Goods and Notions.**

Marion Cobb.  
S. F. Ming.

**Retail Grocers.**

Marion Cobb.  
S. F. Ming.

**MACCLESFIELD.**

MAYOR—W. M. Moore.  
TOWN COMMISSIONERS—Jas. S. Howard, K. C. Lewis, C. B. Walton, M. B. Felton.

CLERK—J. A. Forbes.  
POSTMASTER—K. C. Lewis.  
R. R. AGENT—D. N. Edwards.

**Hotels and Boarding Houses.**

Wiley Mears.  
A. F. Leighton.  
Dr. C. B. Walton.  
L. F. Walston.  
Cotton Gins  
Dr. C. B. Walton.

**Doc.ors.**

C. B. Walton.

**Barber Shops.**

C. L. Dancy.

**General Merchandise.**

Gray, Ellis & Son.  
Macclesfield Supply Co.  
Phillips Bros. & Co.  
W. T. Felton & Son.  
Corbett & Moore.

**Livery Stables.**

J. A. Forbes.

**Meat Markets.**

W. P. Harris.

**Restaurants.**

W. P. Harris.

**Retail Grocers.**

W. P. Harris.

**Saloons.**

Harrell & Forbes.  
A. B. Felton.  
K. C. Lewis.

**LAWRENCE.**

Tax Rate—One-fourth of 1 per cent.

**Town Officers.**

MAYOR—V. B. Knight.  
CLERK—J. R. Anderson.  
TREASURER—J. R. Anderson.  
CHIEF OF POLICE—J. Walston.  
POSTMISTRESS—Mrs. Sarah Howard.

**Schools and Academies.**

GRACE SCHOOL—Miss Jennette Besson, Principal.

**General Merchandise.**

L. W. Smith.  
D. S. Williams.  
Anderson Supply Co.

**WHITAKERS.**

Incorporated in 1880.  
Population, 600.  
TAX RATE—12½c. on \$100.

**Town Officers.**

MAYOR—J. O. Hearne.  
CLERK—O. D. Mann.  
TREASURER—O. D. Mann.  
TAX COLLECTOR—R. F. Weaver.  
CHIEF OF POLICE—R. F. Weaver.  
BOARD OF ALDERMEN—O. D. Mann, J. M. Cutchin, Jr., Jarrett White.  
POSTMASTER—O. S. Woody.  
R. R. AGENT—J. P. Loftin.  
EXPRESS AGENT—J. P. Loftin.

**Ministers and Churches.**

METHODIST—R. F. Taylor, Pastor.  
METHODIST PROTESTANT—C. L. Whitaker, Pastor.  
PRIMITIVE BAPTIST—A. J. Moore, Pastor.

**Hotels and Boarding Houses.**

Hotel Bond.  
C. Ethridge.

**Banks and Bankers.**

BANK OF WHITAKERS—W. T. Braswell,  
President; W. Y. Taylor, Cashier. Capital,  
\$10,000; Surplus and Profits, \$3,000.

**Butchers and Dealers in Cattle.**

J. B. Cutchins.  
**Casket M'f'rs and Dealers.**  
Hearn Bros. & Co.

**Cotton Buyers.**

Woodard & Woodard.  
G. M. Tucker.  
J. H. Exum, Jr.

**Confectionery Dealers.**

W. H. Bond.

**Cotton Gins.**

STOCK COMPANY—W. H. Bond, Pres.:  
J. C. Moore, Secretary and Treasurer.  
R. W. WINSTEAD.

**Druggists.**

Whitakers Pharmacy.

J. C. Braswell.

**Doctors.**

**Dealers in Carriages.**  
Woodard & Woodard.

**General Merchandise.**

F. H. Cutchin.

J. S. Cutchin.

W. S. Knight.

T. Cooper.

H. T. Bell.

Woodard & Woodard.

J. C. Moore & Bro.

W. J. Tucker.

**Hardware and Ag'l Implem'ts.**

Southern Hardware M'fg Co.

**Millinery and Fancy Goods.**

Mrs. R. H. Woodard.

**Retail Grocers.**

W. H. Bond.

J. L. Dickens.

**Repair Shops.**

R. H. Woodard.

**Saloons.**

J. L. Dickens.

Pat. Taylor.

J. R. Askew & Bro.

**Sales and Liver Stables.**

H. J. Wheelers.

**Saw Mills.**

R. W. Winstead.

L. M. Bullock.

**CONETOE.**

Incorporated in 1887.

Population, 25.

TAX RATE—50c. on \$100.

**Town Officers.**

MAYOR—Joshua Rouse.

CLERK—C. L. Warren.

TREASURER—W. L. Mayo.

TAX COLLECTOR—Geo. Hodges.

CHIEF OF POLICE—Geo. Hodges.

BOARD OF ALDERMEN—J. E. Bul-

luck, J. O. Harrell, F. B. Staton.

POSTMASTER—J. E. Bulluck.

R. R. AGENT—W. L. Bailey.

EXPRESS AGENT—W. L. Bailey.

**Ministers and Churches.**

METHODIST—No Pastor.

**Confectionery Dealers.**

D. E. Everett.

**Doctors.**

J. E. Brothers.

N. B. Dawson.

**General Merchandise.**

N. B. Dawson.

J. E. Bulluck & Co.

J. O. Harrell.

T. T. Cherry.

Warren Dawson & Co.

R. J. Little & Co.

**Saloons.**

W. A. Hardy.

Rufus Walston.

J. C. James.

**SPEED.**

Incorporated in 1901.

TAX RATE—20c. on \$100.

**Town Officers.**

MAYOR—R. H. Langston.

CLERK—A. J. Parker.

TREASURER—A. J. Parker.

BOARD OF ALDERMEN—R. H. Lang-

ston, A. J. Parker.

POSTMASTER—A. J. Parker.

EXPRESS AGENT—D. H. Parker.

R. R. AGENT—D. H. Parker.

**General Merchandise.**

R. H. Langston.

J. F. Jones.

A. J. Parker.

W. H. Davenport.

J. W. Satterthwaite.

**Lumber Plants.**

A. J. Parker.

**Cotton Gins.**

Speed Milling Co.

**FORSYTH COUNTY.**

County Seat, Winston.

Formed in 1848 from Stokes county. Named in honor of Colonel Benjamin Forsyth,  
of Germanton, Stokes county.

Area, 340 square miles.

Population: 35,261. White males, 12,304; white females, 12,416. Foreign born,  
99. Negro males, 5,143; negro females, 5,398. White males over 21 years, 5,989;  
negro males over 21 years, 2,486. White polls, 4,608; negro polls, 1,412.



Value of real estate, \$5,328,972, increase of \$279,903 over 1905. Value personal property, \$8,349,361, increase of \$2,410,016 over 1905, including 3,117 horses, 1,645 mules, 6 jacks and jennets, 70 goats, 7,140 cattle, 9,465 hogs, 446 sheep.

Property listed in 1906 by whites, \$13,404,497; by negroes, \$273,836.

No. Schools: White, 80; Colored, 20.

TAX RATE: County, 23 2-3c. on \$100 and 38c. poll; special, 33 1-3c. on \$100 and 75c. poll. Bonded debt, \$55,000. Macadam road 14 miles.

POST OFFICES: BELEWCREEK, Bethania, CLEMMONS, DONNOHA, Joliet, KERNERSVILLE, Lewisville, Oldtown, PFAFTOWN, RURAL HALL, Salem Chapel, TOBACCOVILLE, WALKERTOWN, WINSTON-SALEM, (c. h.)

PUBLIC ROADS: C. H. Griffith, Winston-Salem, Supt. Worked by taxation, 33 1-3c. on \$100 and 75c. poll; total last year, \$34,481.81. Convicts used.

**RAILROAD, TELEGRAPH AND EXPRESS COMPANIES:**

Southern Railway, 36.91 miles, assessed value . . . . .	\$907,516.97
Atlantic and Yadkin, 10.77 miles, assessed value . . . . .	106,977.90
North Carolina Midland, 13.73 miles, assessed value . . . . .	136,561.54
Norfolk & Western, 14.96 miles, assessed value . . . . .	213,071.40
Western Union Telegraph Company, assessed value . . . . .	10,104.56
Southern Express Company, 76.17 miles, assessed value . . . . .	8,366.95
Fries Manufacturing & Power Company, assessed value . . . . .	30,890.00
Salem Water Supply Company, assessed value . . . . .	701.00
Winston-Salem Gas Light Company, assessed value . . . . .	10,000.00
Southern Bell Telephone and Telegraph Company, assessed value . . . . .	24,167.00
Mocksville Telephone Company, assessed value . . . . .	238.00
Kernersville Telephone Company, assessed value . . . . .	675.00
Atlantic Postal Telegraph Company, assessed value . . . . .	912.67

SUPERIOR COURT: February 11th, two weeks, criminal cases only; March 11th, civil cases; May 20th, two weeks, civil cases only; July 22nd, criminal cases only; December 2nd, two weeks, civil cases only.

**COUNTY OFFICERS.**

CLERK OF THE COURT—R. E. Transou, Bethania.

SHERIFF—J. E. Ziglar, Winston-Salem. REGISTER OF DEEDS—Cornelius M. McCaughan, Winston-Salem.

TREASURER—George L. Beck, Winston-Salem.

CORONER—John M. Robinson, Winston-Salem.

SURVEYOR—E. A. Conrad, Pfafftown. R. F. D. No. 1.

STANDARD KEEPER—Lee Lashmit, Crater.

CO. SUPT. SCHOOLS—W. B. Speas, Winston-Salem.

SUPT. CO. HOME—C. C. Flynt, Winston-Salem.

PUBLIC ADMINISTRATOR—J. O. Sapp, Winston-Salem.

CO. BOARD OF EDUCATION—John F. Griffith, (chm.), Winston-Salem; Ellis W. Hauser, Vienna; Attorney, L. M. Swink, Winston-Salem.

CO. COMMISSIONERS—M. D. Bailey, Edward F. Strickland, DeWitt Harman, Winston-Salem.

CO. BOARD OF ELECTIONS—W. E. Franklin, (chm.), Winston-Salem; C. M. Hauser, Winston-Salem; C. L. Holton, Winston-Salem.

CONSTABLES—Abbotts Creek Township,

M. L. Stafford, Kernersville; Bethania, J. L. Alderman, Rural Hall; Broad Bay, J. S. Hare, Winston-Salem; Belewcreek, J. W. McGee, Belewcreek; Clemmons, L. J. Lowder, Clemmons; Lewisville, J. W. Crait, Lewisville; Middle Fork, J. C. Walker, Daisy; Oldtown, L. D. Woods, Oldtown; Old Richmond, J. E. Long, Seward; Salem Chapel, James A. Grubbs, Salem Chapel; South Fork, George S. Ebert, Winston-Salem; Vienna, Charles A. Posey, Vienna; Winston, Frank A. Martin, Winston-Salem; Kernersville, J. B. Stanley, Kernersville.

**Justices of the Peace.**

ABBOTTS CREEK TOWNSHIP—John A. Holder, Levi Ring, Kernersville.

BELEW CREEK—J. E. H. Hester, W. M. Lancaster, White Road; R. S. Linville, Goodwill; J. W. Fair, Spot; A. W. Preston, Belewcreek.

BETHANIA—R. O. Butner, Bethania; J. A. Simmons, Rural Hall; C. L. Holland, Joliet; A. H. Bodenhamer, J. G. Clayton, Rural Hall.

BROAD BAY—E. P. Heitman, J. P. Charles, W. R. Rominger, Winston-Salem.

CLEMMONS—T. W. Griffith, J. A. Sheek, Clemmons; W. H. Davis, Clemmons.

KERNERSVILLE—J. M. Guyer, Kernersville.

LEWISVILLE—M. M. Reynolds, J. H.

Conrad, A. A. Styers, Lewisville.

MIDDLE FORK—Charles M. Hauser, Winston-Salem; E. W. Linville, C. W. Jones, Walkertown; J. E. Ziglar, Winston-Salem; L. M. Disher, Walkertown.

OLD RICHMOND—W. F. Sprinkle, Tobaccoville, R. F. D. No. 1; Jesse E. Speas, Donnoha; Calvin A. Sprinkle, Donnoha.

OLD TOWN—J. H. Miller, Jolliet; R. L. Alspaugh, Winston-Salem; O. H. Hauser, Oldtown; S. A. James, Jolliet; J. E. Conrad, Winston-Salem, R. F. D.

SALEM CHAPEL—L. C. Merrit, A. G. Martin, Joe F. Grubbs, Salem Chapel; W. Z. West, Walkertown; Rufus Brown, Salem Chapel.

SOUTH FORK—L. I. Conrad, Winston-Salem, R. F. D.; C. R. Snider, Winston-Salem, R. F. D.

VIENNA—R. C. Lineback, E. W. Hauser, C. F. Mickle, J. S. Conrad, Pfafftown, R. F. D. No. 1.

WINSTON—R. A. Jenkins, J. C. Bessent, T. B. Douthit, Z. T. Bynum, T. Lehman, John G. Young, John M. Robinson, Winston-Salem.

### Public School Teachers.

Miss Loula Carter, Belew creek, No. 1.

Miss Jessie Carter, Belew creek, No. 1.

Miss Mamie Flynt, Belew creek, No. 2.

Miss Bessie Phillips, Clemmons, No. 1.

Miss Eva Wharton, Clemmons, No. 1.

Miss Pearl Mock, Clemmons, No. 1.

W. E. Blackburn, Clemmons, No. 1.

O. E. Holder, Clemmons, No. 1.

D. A. Binkley, Clemmons, No. 1.

E. P. Mendenhall, Clemmons, No. 1.

Miss Mabel Mock, Clemmons, No. 1.

Miss Flora Whittington, Clemmons, No. 1.

Miss Minnie Hedgecock, Kernersville, No. 1.

J. H. McKaughan, Kernersville, No. 1.

J. S. Teague, Kernersville, No. 1.

D. A. Smith, Kernersville, No. 1. ....

R. W. Jones, Kernersville, No. 3.

Miss Essie Fulton, Kernersville, No. 3.

Miss Floss Crews, Kernersville, No. 3.

Miss Lucy Vance, Kernersville, No. 4.

Miss Gertrude Vance, Kernersville, No. 4.

G. W. Crews, Kernersville, No. 4.

R. N. Sapp, Kernersville, No. 4.

J. W. Pinnix, Kernersville.

Prof. Ervin, Lewisville.

Miss Lelia Williams, Lewisville.

Miss Ethel Thomas, Old Town.

Miss Marylillie Whittington, Pfafftown, No. 1.

Miss Lora Tise, Pfafftown, No. 1.

Miss Fannie Tise, Pfafftown, No. 1.

Miss Lizzie Whittington, Pfafftown, No. 1.

Miss Mamie Plaff, Pfafftown, No. 1.

J. W. Goslen, Pfafftown, No. 1.

W. A. Mickle, Pfafftown, No. 1.

J. A. Simmons, Rural Hall.

E. N. Helsebeck, Rural Hall.

O. M. Hepler, Rural Hall.

Miss Lillian Miller, Rural Hall.

Miss Florence Sullivan, Rural Hall.

Miss Sarah Kreeger, Rural Hall.

Mrs. E. A. Helsebeck, Rural Hall.

Miss Lelia Vest, Rural Hall.  
Miss Bertha Spainhour, Tobaccoville, No. 1.

Miss Jennie Smith, Tobaccoville, No. 1.

A. B. Hendrix, Tobaccoville.

H. W. Doub, Tobaccoville.

H. B. Holder, Tobaccoville.

C. L. Rominger Wallburg.

Miss Rosa Lewis, Walnut Cove, No. 4.

Miss Loula Lewis, Walnut Cove No. 2.

W. R. Waggoner, Walnut Cove, No. 4.

Carl Doggett, Walkertown.

Miss Nannie Marshall, Walkertown.

Miss Mina Morris, Walkertown.

Charles B. Day, Walkertown, No. 1.

J. E. Day, Walkertown, No. 1.

Miss Eva Davis, East Bend.

Miss Louise Pfaff, Pfafftown.

Miss Bessie Woodhouse, Boonville.

Miss Pearl Transou, Bethania.

Miss Nellie Doak, Guilford College.

J. F. Bondurant, Walnut Cove, No. 2.

Mr. R. F. Penry, Winston-Salem.

J. H. Nance, Winston-Salem.

F. D. L. Messer, Winston-Salem.

J. C. Trivette, Winston-Salem.

K. P. B. Cummings, Winston-Salem.

N. F. Farlow, Winston-Salem.

S. A. Hege, Winston-Salem.

E. D. Sides, Winston-Salem.

Miss Laura Cherry, Winston-Salem.

Miss Maggie Rierson, Winston-Salem.

Miss Maggie Robertson, Winston-Salem.

Miss Bessie Foy, Winston-Salem.

Miss Levada Harmon, Winston-Salem.

Miss Bessie Pfaff, Winston-Salem.

Miss Anna Ogburn, Winston-Salem.

Miss Lula Stilfe, Winston-Salem.

Miss Flossie McKaughan, Winston-Salem.

Miss Annie McCinston, Winston-Salem.

Miss Grace Miller, Winston-Salem.

Mrs. E. Mary Roper, Winston-Salem.

Miss Stella Alspaugh, Winston-Salem, No. 1.

Miss Lizzie Plaff, Winston-Salem, No. 2.

Miss Martha Norman, Winston-Salem, No. 2.

Miss Maude Alspaugh, Winston-Salem, No. 2.

Miss Maude Beroth, Winston-Salem, No. 2.

L. I. Conrad, Winston-Salem, No. 2.

Miss Anna Cox, Winston-Salem, No. 3.

Miss Lizzie Shore, Winston-Salem, No. 4.

L. G. Nifong, Winston-Salem, No. 4.

Jas. P. Crouch, Winston-Salem, No. 4.

Roy, F. Wesner, Winston-Salem, No. 4.

G. W. Clinard, Winston-Salem, No. 5.

G. Eugene Bodenhamer, Winston-Salem, No. 5.

Miss Carrie Stewart, Winston-Salem, No. 6.

Miss Emma Lineback, Winston-Salem, No. 7.

Miss Ida Long, Winston-Salem, No. 7.

J. W. Murray, Winston-Salem, No. 7.

C. W. Williams, Zephyr.

### Ministers not in Towns.

METHODIST—A. W. Craft, J. T. Rotledge, Lewisville; J. C. Mock, N. G. Whittington, Pfafftown, R. F. D. No. 1; J. C.

Keever, Rural Hall; W. M. Biles, Walkertown; J. E. Woosley, Kernersville and South Side.

MORAVIAN—J. F. McCuiston, Friedburg; James E. Hall, Clemmons; F. W. Grabs, Bethania.

CHRISTIAN—M. V. Warner, Lewisville.

**Schools and Academies.**

CLEMMONS HIGH SCHOOL—E. P. Mendenhall, Prin., Clemmons.

LEWISVILLE ACADEMY—Prof. Whitlock, Principal, Lewisville.

**Physicians not in Towns.**

E. F. Strickland, Bethania.

S. S. Flynt, Rural Hall.

H. L. Sullivan, Winston-Salem.

Walter C. Hammock, Walkertown.

J. D. Williams, Lewisville.

J. F. Griffith, Clemmons.

W. N. Dalton, Tobaccolville, R. F. D.

W. P. Dieks, Walkertown.

A. Y. Linville, Winston-Salem.

J. Worth Davis, Pfafftown.

**Saw Mills.**

SPEAS BROS.—J. S. Speas, Manager, Pfafftown, R. F. D.

SHORE & KAPP, J. E. Kapp, Manager, Tobaccolville, R. F. D.

GEORGE H. HAUSER, Bethania.

SPRINKLE BROS.—Chas. Sprinkle, Manager, Dosier.

LEIGHT BROS.—John Leight, Manager, Walkertown.

BROWN & ROBERSON—J. A. Roberson, Manager, Belewreck.

MORRIS & BRO.—Walter Morris, Manager, Walkertown.

TUCKER BROS.—Joe Tucker, Manager, Winston-Salem.

ZIGLAR BROS.—George Ziglar, Manager, Pfafftown, R. F. D.

**Box Manufacturers.**

WILSON BROS.—George Wilson, Manager, Pfafftown.

LEIGHT BRO.—John Leight, Manager, Walkertown.

**City Bottoming.**

WILSON BROS.—George Wilson, Manager, Pfafftown.

**Merchants not in Towns.**

C. F. Mickle, Pfafftown, R. F. D.

Speas & Mock, Pfafftown, R. F. D.

John H. Pfaff, Pfafftown.

Sid G. Doub & Co., Tobaccolville.

J. A. Long, Tobaccolville.

Joe H. Beeson, Kernersville.

I. A. Roberson, Belewreck.

J. W. Tuttle, Oldtown.

Sam Stewart, Daisy.

M. V. Warner & Son, Lewisville.

Lehman & Butner, Bethania.

J. W. Westmoreland, Daisy.

J. H. Moser & Co., Lewisville.

C. B. Doub & Co., Clemmons.

A. B. Mock, Winston-Salem, R. F. D.

E. M. Long, Dosier.

V. M. Sievers, Walkertown.

F. T. Hine, Oldtown.

E. L. James, Jolliet.

Fulp & Linville, Kernersville

Spainhour & Flynn, Donnaba.  
F. A. Jones, Clemmons.  
Miller-Wolf Co., Rural Hall.  
Lawrence & Payne, Rural Hall.  
E. L. Kiser, Rural Hall.  
Samuel Wagoner, Sedge Garden.

**WINSTON.**

Population, 15,000.

Value of real estate, \$1,910,746.

Value personal property, \$3,131,460.

No. white polls, 1,039.

No. colored polls, 708.

TAX RATE—\$1.00 on \$100; \$3.00 on poll.

Bonded debt, \$500,000.

City owns water works.

**Town Officers.**

Election is held first Monday in May; term of office, 2 years.

MAYOR—O. B. Eaton.

CLERK AND TREASURER—W. E. Franklin.

TAX COLLECTOR—T. L. Farrow.

CITY ATTORNEYS—Watson, Buxton & Watson.

CITY PHYSICIAN—J. Lewis Hanes.

SUPT. OF HEALTH—S. F. Pfohl.

STANDARD-KEEPER—T. P. Styron.

SURVEYOR—R. P. Henry.

SUPT. OF FIRE DEPT.—Lewis Evans, Chief Engineer.

FIRE COMPANIES—J. B. McCrary, Acting Chief; A. J. Gales, Capt. No. 1; J. B. McCrary, Assistant Chief, Capt. No. 2.

CHIEF OF POLICE—F. G. Crutchfield.

POLICEMEN—W. A. Hartness, W. T. Penry, J. D. Wilson, J. T. Thompson, J. A. Thomas, C. A. Pratt, R. W. Bryant, F. A. Martin, C. C. Royal, H. W. Stanford.

BOARD OF ALDERMEN—J. K. Norfleet, A. S. Hanes, F. J. Liipfert, Jr., W. G. Cranford, R. S. Galloway, George T. Brown, W. T. Brown, Sterling Smith, J. L. Casper.

BOARD OF AUDIT—F. J. Liipfert, Jr. (chm.); F. C. Brown, George T. Brown.

CITY PUBLIC SCHOOLS—West End Graded School, W. S. Snipes, Prin.; North Winston Graded School, Leon Cash, Prin.; East Winston Graded School, Miss Ada Roan, Prin.

CITY SCHOOL COMMITTEE—J. C. Buxton, (chm.); T. L. Vaughn, J. K. Norfleet, W. H. Marler, C. C. Vaughn.

CITY SCHOOL SUPT.—W. S. Snipes.

POSTMASTER—C. A. Reynolds.

R. R. AGENTS—E. B. Kerns, W. P. Reed.

EXPRESS AGENT—A. D. Porcher.

**Ministers and Churches.**

SALEM HOME CHURCH—(Moravian)—Bishop Edward Rondthaler, D. D.

SALEM HOME CHURCH—(Moravian)—J. H. Clewell, Pastor.

CHRIST'S CHAPEL—(Moravian)—J. Kenneth Pfohl, Pastor.

CALVARY CHAPEL—(Moravian)—E. S. Crosland, Pastor.

**EAST SALEM CHAPEL**—(Moravian)—E. S. Crosland, Pastor.  
**FIRST BAPTIST**—H. A. Brown, Pastor.  
**BROAD STREET**—(Baptist)—Mason, Pastor.  
**CENTENARY** — (Methodist) —H. F. Chreitzberg, Pastor.  
**GRACE CHURCH**—(Methodist)—W. M. Robbins, Pastor.  
**SOUTHSIDE**—J. H. Robertson, Pastor.  
**BURKHEAD**—(Methodist)—E. E. Williams, Pastor.  
**PRESIDING ELDER**—(Winston District) J. R. Scroggs.  
**METHODIST PROTESTANT**—J. D. Williams, Pastor.  
**CHRISTIAN**—J. A. Hopkins, Pastor.  
**ST. PAUL**—(Episcopal)—No Rector.  
**FIRST PRESBYTERIAN**—D. Clay Lilly, Pastor.  
**NORTH WINSTON PRESBYTERIAN**—D. Clay Lilly, Pastor.  
**CENTREVILLE**—(Moravian)—C. D. Crouch, Pastor.  
**LUTHFRAN**—C. A. Ritchie, Pastor.  
**YOUNG MEN'S CHRISTIAN ASSOCIATION**—Organized in 1888. Incorporated in 1893. President, R. B. Crawford; First Vice-President, R. C. Norfleet; Second Vice-President, H. B. Battle; Recording Secretary, W. S. Snipes; Treasurer, D. H. Browder; General Secretary, P. M. Colbert.  
**OFFICERS OF THE TWIN CITY MINISTERIAL ASSOCIATION**—Vice-President, W. H. Willis.

#### Schools and Academics.

**EDGEWOOD**—Mrs. C. G. Lanier, Prin.

#### Hotels and Boarding Houses.

Zinzendorf Hotel.  
 Winstonia Hotel.  
 Hotel Phoenix—A. F. Young, Prop.  
 Hanes House, William Hanes, Prop.  
 Rierson House—Mrs. L. B. Rierson, Prop.  
 Shouse Boarding House—Calvin Shouse, Prop.  
 Renigar House—A. C. Green, Prop.  
 Davis House—Mr. Kerns, Prop.  
 Miss Mollie Fletcher.

#### Cemeteries and Supts.

**SALEM CEMETERY CO.**—John W. Fries, President; H. S. Foy, Supt.

#### Hospitals and Asylums.

**TWIN CITY HOSPITAL**—Miss Gilliland, Superintendent.

#### Agricultural Implements.

Brown, Rogers & Co  
 Wall & Huske.  
 Forsyth Hardware Co.  
 Hege Bros.

#### Architects.

Crosby & Warren.

#### Auctioneers.

Robert Mosely.  
 H. J. Crute.  
 J. W. Palmer.  
 G. E. Webb.  
 Lee Hopper.  
 Thomas Graham.

#### Bakers.

**SALEM HOME BAKERY**—Miss Stein, Proprietor.  
**WINKLERS SALEM BAKERY**—George Winkler and Mrs. C. A. Winkler, Props.

#### Banks and Bankers.

**PEOPLES NATIONAL BANK**—John W. Fries, President; Frank W. Stockton, Cashier. Capital, \$100,000; Surplus and Profits, \$30,000.

**WACHOVIA NATIONAL BANK**—J. A. Gray, President; E. S. Gray, Cashier. Capital, \$150,000; Surplus and Profits, \$100,000.

**WACHOVIA NATIONAL BANK**—J. A. Gray, President; E. S. Gray, Cashier. Capital, \$150,000; Surplus and Profits, \$170,000.

**PIEDMONT SAVINGS BANK**—John W. Griffith, President; P. W. Crutchfield, Cashier. Capital, \$12,000; Surplus and Profits, \$1,685.

#### Barber Shops.

Hutchen's Barber Shop.  
 Phoenix Hotel Barber Shop—C. B. Caah, Prop.  
 Smith's Barber Shop—Lee Smith, Prop.  
 John MacMillian.  
 Osborn Hargraves.  
 Archibald Hayes.

#### Bicycle Dealers.

L. C. Gatewood.  
 Hege Bros.  
 Beck & Pfaff.

#### Brokers.

John G. Young.  
 G. W. Edwards.  
 J. J. Norman & Co.  
 H. H. Thomas.

#### Building & Loan Associations.

**WINSTON-SALEM BUILDING AND LOAN ASSOCIATION**—J. C. Buxton, President; G. A. Follin, Secretary and Treasurer.

**PIEDMONT BUILDING AND LOAN ASSOCIATION**—J. F. Griffith, President; E. B. Jones, Vice-President; A. F. Moses, Secretary and Treasurer.

#### Butchers and Dealers in Cattle.

W. F. Snipes.  
 E. F. Spaugh.  
 J. D. Murphy.  
 J. M. Richard.  
 Fred. Miller.  
 A. P. Poe.  
 R. C. Right & Co.  
 P. W. Mock.  
 Poe & Spaugh.  
 Albert Brietz.

#### Blacksmith Shops.

Spaugh & Cranford.  
 J. W. Cornish.  
 Paul Henning.  
 Andrew Gillam.  
 Roger & Son.  
 Jim Taylor, (col.)

#### Books and Stationery.

W. H. Watkins.  
 C. L. Sharp.

#### Boots and Shoes.

P. E. Allen.  
 F. C. Brown.

Neely & Crute.  
Jenkins Bros.  
W. C. Wright.

**Boot and Shoe Shops.**

J. S. Riggs.  
B. F. Capple.  
John Johnson.  
Adolphus Reich.  
Henry Reich.  
John Hailey.  
Morris Bros.  
Lewis Porter.  
Wesley Mitchell, (col.)

**Brick M'f'rs and Dealers.**

Robert Hedgecock.  
Winston Brick & Tile Co.  
B. J. Sheppard.  
S. A. Snyder.

**Cabinet-Makers.**

A. C. Vogler & Son.  
Huntley, Hill & Stockton.

**Canned Goods.**

All wholesale and retail grocers.

**Casket M'f'rs and Dealers.**

Huntley, Hill & Stockton.  
A. C. Vogler & Son.  
Bowman & Howard.  
Grant Smith, (col.)

**Carriage Manufacturers.**

Frank C. Meinung.  
C. F. Nissen & Co.  
Spach Bros.  
George E. Nissen & Co.

**Chamber of Commerce.**

G. E. Webb, Secretary.

**Cigar Factories.**

V. O. Thompson.  
Leoard & Terry.

**Clothing, Hats and Men's  
Furnishings.**

P. E. Allen.  
Rosenbacher Bros.  
N. L. Cranford & Co.  
Fletcher Bros.  
McDowell, Rogers & Co.  
J. M. Woodruff & Co.  
Joe Jacobs.  
A. Daye.  
Citrenbaum Bros.  
E. Roberson.  
R. Shapiro.

**Cotton Mills.**

ARISTA—F. & H. Fries, Owners.  
SALEM—F. & H. Fries, Owners.  
SOUTH SIDE—E. W. Lehman, Manager.  
SHAMROCK HOSIERY MILLS CO.  
WINSTON KNITTING MILLS—M. D.  
Bailey, President and Treasurer; M. D.  
Bailey, Jr., Secretary.  
P. H. HANES KNITTING MILLS.  
TWIN CITY KNITTING MILLS.  
L. A. VAUGHN KNITTING MILL.  
MALINE KNITTING MILLS.

**Coal and Wood.**

C. M. Thomas & Co.  
Peoples Fuel & Ice Co.  
J. A. L. Miller & Co.  
John G. Young.

**Commission Merchants.**

J. J. Norman & Co.  
Cromer Bros.  
A. F. Messick & Co.  
Vaughn, Crutchfield & Co.  
Vaughn & Co.

**Confectionery Manufacturers.**

Hub Candy Co.

**Confectionery Dealers.**

Efird Bros.  
A. P. Grizzard.  
Mrs. C. A. Winkler.  
A. Honey.  
J. J. Spillers.  
J. R. Elkins.  
C. C. Self.  
C. L. Sharp.  
W. H. Terry.

**Contractors and Builders.**

Miller Bros. Co.  
Fogle Bros.  
I. Melver.  
W. G. Melchor.  
T. Morgan.  
Charles Loman.  
J. C. Miller.  
H. H. Riddle.  
W. R. Tise.

**Clubs.**

Twin City Club—(Social)—R. W. Gorrell,  
President.

Men's League, Salem.

**Dealers in Ice.**

C. M. Thomas & Co.  
Fries Manufacturing Power Co.

**Dealers in Grain and Seed.**

H. D. Poindexter.

**Dentists.**

Horton & Horton.  
W. J. Conrad  
Robert H. Jones.  
J. Conrad Watkins.  
C. C. Sapp.  
J. A. Blum.

**Doctors.**

H. S. Lott.  
E. H. Spainhower.  
John Bynum.  
David N. Dalton.  
Alfred P. Davis.  
James P. Fearington.  
Robert D. Jewett.  
Seth J. Montague.  
Charles L. Sumners.  
Henry J. Thomas.  
W. O. Spencer.  
Thomas Wright.  
H. H. Kapp.  
H. H. Hall, (col.)  
J. W. Jones, (col.)  
F. S. Hargraves, (col.)

**Druggists.**

Owen Drug Co.  
V. O. Thompson.  
E. W. O. Hanlon.  
H. P. Watson.

J. F. Shaffner.  
Loudquist & Pfohl.  
Jones Drug Store.

### Dealers in Tobacco.

Coleman Bros.  
D. A. Swink.  
B. J. Sheppard & Co.  
John Coleman.  
W. J. Martin.  
D. R. Dunlap.  
Lüpfert, Scales & Co.  
Cobb & Currin.  
Annual sales leaf tobacco, 20 million pounds.  
Annual pounds manufactured, 25 million  
Next to the largest loose leaf tobacco market in the world.  
Winston manufactures 75 per cent of the flat goods made in the United States.

### Dress-Makers.

Mrs. A. Stewart.  
Mrs. Thomas Leslie.  
Mrs. S. K. Camberlain.

### Dry Goods and Notions.

Fletcher Bros.  
F. C. Brown.  
Ranji. Davis.  
J. I. Newman.  
A. Daye.  
Mrs. M. Steinfield.  
Rosenbacher Bros.  
W. L. Hill.  
Meyer-Westbrook Co.

### Electric Companies & Officers.

FRIES M'FG AND POWER CO.—H. E. Fries, Pres.; W. A. Blair, Vice-President; B. J. Pfohl, Secretary and Treasurer.

### Florists.

Mrs. Sam Taylor.  
Mrs. H. Lloyd.  
Mrs. G. I. Walker.

### Fish Markets.

J. F. Conrad.  
J. H. Brim.  
H. L. Wallace.  
T. P. Styron.  
Sam Tesh.  
Rufus Self.

### Flour, Corn and Feed Dealers.

G. L. Dull & Co.  
P. R. Lamb Co.

### Flour, Corn and Feed Mills.

Forsyth Roller Mill.  
Wachovia Mill.  
Spaugh Bros.  
South Side Roller Mill.

### Fruit Dealers.

J. J. Spillars.  
J. R. Elkin.  
A. Honey.  
K. Sallock.  
Efird Bros.  
Nash & McGee.  
Griffith & Lentz.  
Warren Bros.

### Foundries and Iron Works.

J. A. Vance's Iron Works.

Salem Iron Works.  
W. B. Cook Foundry.

### Furniture Manufacturers.

WINSTON FURNITURE CO.—James A. Gray, President; W. A. Shore, Secretary and Treasurer.

FORSYTH MANUFACTURING CO.—H. E. Fries, President; Wm. A. Blair, Secretary and Treasurer.

FORSYTH CHAIR CO.—Charles Siewers, President and Treasurer; W. A. Blair, Sec.

OAKLAND MANUFACTURING CO.—W. P. Hill, President and Treasurer; B. F. Huntly, Secretary; W. A. Blair, Vice-President.

FORSYTH IRON BED CO.—Charles Siewers, President; Robert Rice, Secretary.

SALEM PARLOR FURNITURE CO.—Ralph Siewers, Manager.

FORSYTH FURNITURE CO.

### Furniture Dealers.

A. C. Vogler & Son.  
Huntly, Hill & Stockton.  
Rominger & Crina Co.  
Abe Jacobs.  
C. B. Call.  
Benefield & Co.  
Piedmont Furniture Co.

### General Merchandise.

T. B. Douthit.  
H. A. Siddall.  
D. S. Reid.  
F. C. Brown.  
H. D. Poindexter.  
Wilson & Rose.  
J. F. Griffith.  
Grubbs & Lehman.  
J. A. Crews & Co.  
John L. Breit.  
O. F. Brown.  
C. A. Jones.  
Meyer-Westbrook Co.  
Rosenbacher Bros.  
J. T. Fishel & Co.  
Melchor Bros.  
W. S. Martin.  
A. Daye.  
J. I. Newman.  
H. Lloyd.  
Ranji Mersha.

### Grist Mills.

Wachovia Mills.  
Forsyth Roller Mill.  
D. L. Shore Salem Mill.  
Spaugh Bros. Roller Mills.

### Hardware and Ag'l Implem'ts.

Brown, Rogers & Co.  
Crawford Brooks Hardware Co.  
Wall & Huske.  
Shepherd & Norfleet.  
Hege Bros.

### Harness M'f'rs and Dealers.

Hine & Shipley.  
Sid Lawrence.

### Hides and Pelts.

P. R. Lamb Co.

**Ice Factory.**

C. M. Thomas & Co.  
Fries Manufacturing and Power Co.

**Insurance Agencies.**

G. A. Follin.  
W. E. Franklin.  
John G. Young.  
C. A. Jenkins.  
H. W. Foltz.  
James S. Dunn.  
T. S. Sprinkle.  
E. A. Ebert.  
Insurance Department of Wachovia Loan and Trust Co.

E. E. Gray.

J. C. Bessent.

J. A. Silts.

H. W. Foltz.

Moir & Hodgkin.

**Job Printing Offices.**

Stewart Printing Office.  
Lanier's Job Printing Office.  
Journal Job Office.  
Republican Job Office.  
Shore Job Office.  
Crist & Keelen Job Office.  
King Printing Co.

**Junk Dealers.**

P. R. Lamb.

H. D. Shutt.

J. R. Watson.

**Lawyers.**

F. T. Baldwin.  
J. S. Grogan.  
Glenn, Manly & Hendren.  
Walter O. Cox.  
E. E. Gray.  
J. E. Alexander.  
Benbow & Hall.  
Lindsay Patterson.  
Mast & Griffith.  
Watson, Buxton & Watson  
H. R. Starbuck.  
A. E. Holtor.  
L. M. Swink.  
H. Montague.  
J. F. Reynolds.  
Wm. A. Blair.  
D. H. Blair.  
G. H. Hasten.  
A. H. Eller.  
H. O. Sapp.  
George P. Pell.  
C. L. Holton.  
James Scroggs.  
Wm. T. Wilson.  
A. R. Bridgers, (col.)  
J. S. Fitts, (col.)  
J. S. Lanier, (col.)

**Laundries.**

Twin City Steam Laundry.  
Chinese Laundry.

**Leather Dealers.**

Hine & Shipley.

**Lumber M'f's and Dealers.**

Fogle Bros.  
Smith & Phillips.  
Miller Bros. Co.  
J. M. Cummings.

**Machine Shops.**

J. A. Vance Iron Works.  
C. A. Hege Salem Iron Works.

**Marble Works.**

J. A. Bennett & Co.  
C. A. McCalliard.

**Masons and Builders.**

W. A. Spough.  
D. G. Allen.

**Mattress Manufacturers.**

J. E. Call.

**Millinery and Fancy Goods.**

Mrs. T. B. Douthit.  
Mrs. L. K. Stanton.  
Mrs. R. E. Lassiter.  
D. D. Schouler.  
R. C. Bowers.

**Musical Instruments.**

Piedmont Music House.  
Fletcher Bros.

**Medicine Manufacturers.**

Sampson Medicine Co.  
Globe Tonic Co.

**Machinery Manufacturers**

Winston Cigarette Machine Co.

**Newspapers and Editors.**

UNION REPUBLICAN—S. E. Hall, Editor.  
SOUTHERN TOBACCO JOURNAL—G. E. Webb, Editor.  
WINSTON SENTINEL—D. H. Browder, Editor.  
MORNING JOURNAL—Alex. F. W. Leslie, Editor.  
MORAVIAN—H. E. Rondthaler, Editor.  
ACADEMY—J. H. Clewell, Editor.  
BUSINESS GUIDE—M. I. Stewart, Editor.

**Oil Dealers.**

Standard Oil Co.

**Painters.**

J. A. Chick.  
William H. White.  
C. H. Reynolds.  
W. H. Clinard.  
J. M. Gibbons.  
B. F. Swain.  
W. H. Clinard.  
Reuben Rink Co.  
E. B. Waggoman.

**Paper-Hangers.**

William H. White.  
W. H. Chick.  
W. H. Clinard.  
J. E. Reynolds.  
A. W. Morton.

**Paint and Oil Dealers.**

J. F. Shaffner  
Wall & Husk.  
Brown, Rogers & Co.  
Crawford Brooks Hardware Co.  
Shepard & Norfleet.  
H. P. Watson.  
V. O. Thompson.  
Owen Drug Co.  
E. W. O'Hanlon.

**Plumbers.**

L. B. Brickenstein.  
G. W. McSwam.  
Crawford & Ragland.  
Morgan & Blum.

**Produce Dealers.**

A. F. Messick Grocery Co.  
O'Brien & Co.  
H. D. Poindexter.  
J. F. Griffith.  
N. H. Medearis.  
E. R. Messick.  
A. P. Grizzard.  
D. S. Reid.  
S. O. Bennett.  
J. M. Taylor.  
Efird Bros.  
Cromer Bros.  
J. A. Mills.

**Retail Grocers.**

J. A. Crews & Co.  
J. R. Cummings.  
W. D. Bowers.  
F. H. Burton.  
J. T. Joyner.  
W. C. Tise.  
C. A. Jones.  
Nash & McGee.  
Efird Bros.  
S. O. Bennett.  
A. P. Grizzard.  
Griffith & Lentz.  
A. G. Logan.  
Van B. Melchor.  
Smith & Steelman.  
P. R. Lamb.  
J. H. Scott.  
Carter Bros.  
D. S. Reid.  
A. D. Cook.  
C. H. Lloyd.  
N. B. Pearce.  
John L. Brietz.  
O. F. Brown.  
J. R. Watson.  
Mrs. M. Hubbard.  
Dowdy & Walker.  
H. D. Poindexter.  
F. H. Ferebee.  
Warren Bros.  
Vernon Grocery Co.

**Real Estate Agents.**

C. A. Jenkins.  
D. H. Blair.  
H. Montague.  
James S. Dunn.  
W. L. Mooney.

**Sales and Livery Stables.**

Fisher Livery Co.  
J. E. Ziglar.  
J. H. Vaughn & Co.  
Blum & Fleming.  
W. L. Peebles.  
James Allen.  
Ed. Penn.

**Saloons.**

Holbrook & Winfree.  
H. Kober.  
Douthit & Bodenhamer.  
George Roediger.  
P. A. Davis.

Sid Matthews.  
Frank Eddleman.  
S. T. Mathis.  
Shermer & Phillips.

**Stoves and Tinware.**

L. B. Brickenstein.  
Morgan & Blum.  
W. O. Crofts.  
J. O. Senseman.  
Hege Bros.

**Sash and Blind Factories.**

Fogle Bros.  
Smith & Phillips.  
Miller Bros Co.

**Shingle Dealers.**

Miller Bros. Co.  
Fogle Bros.  
Smith & Phillips.  
J. M. Cummings.

**Sporting Goods.**

Hege Brothers.

**Tailor Establishments.**

F. H. Woolschlager.  
W. H. Boger.  
A. C. Green.

**Trust & Investment Companies.**

Wachovia Loan & Trust Co.

**Telegraph Offices and M'grs.**

WESTERN UNION TEL. CO.—S. W. Tise,  
Manager.

PGSTAL TELEGRAPH CABLE CO.—N.  
M. Schaum, Manager.

**Tobacco Manufacturers.**

The R. J. Reynolds Tobacco Co.—R. J.  
Reynolds, President.

Brown & Williamson.  
Lipfert, Scales & Co.  
Bailey Bros.  
Taylor Bros.  
Ogburn, Hill & Co.  
M. Bohannon.  
M. L. Ogburn & Co.  
The Whitaker-Harvey Co.

**Tobacco Warehouses.**

Star—G. S. Norfleet & Co.  
Piedmont—M. W. Norfleet & Co.  
Farmers—A. B. Gorrell & Sons.  
Brown's—Brown & Carter.

**Typewriters and Supplies.**

T. J. Wilson.

**Water Company and Officers.**

Municipal Ownership—C. J. Williams,  
Sup't.

**Veterinary Surgeons.**

W. G. Cranford.  
C. J. Fleming.

**Watches and Jewelry**

Charles Sapp.  
W. H. Leonard.  
Fred. N. Day.  
W. T. Vogler & Son.  
J. E. Briggs & Co.  
C. N. Brown.

**Wholesale Grocers.**

J. M. Taylor.  
Cromer Bros.  
E. R. Messick.  
A. F. Messick Grocery Co.  
J. J. Norman & Co.  
Vaughn & Co.



**Wood-Working Shops.**

Fogle Bros.

**SALEM.**

Incorporated in 1853.  
Population, 3,942; White, 3,454; Colored, 488.  
TAX RATE—\$1.00.  
Debt, \$50,000.

**Town Officers.**

MAYOR—S. E. Butner.  
CLERK—F. E. Keehln.  
TREASURER—F. E. Keehln.  
TAX COLLECTOR—F. E. Keehln.  
ATTORNEY—A. H. Eller.  
CHIEF OF POLICE—John H. McGee.  
CHIEF OF FIRE DEPT.—F. C. Meinung.  
BOARD OF ALDERMEN—H. E. Fries, H. A. Siddell, H. F. Shaffner, G. H. Rights, H. A. Pfohl, A. A. Butner, L. B. Brickenstein.  
POSTMASTER—W. P. Ormsby.  
R. R. AGENTS—E. B. Kearns, W. P. Reid.  
CITY SCHOOL COMMITTEE—B. J. Pfohl, D. A. Robertson, A. J. Pleasant.  
CITY PUBLIC SCHOOLS—N. F. Farlow, Supt.; S. A. Hege, Principal.

**Schools and Academies.**

SALEM BOYS SCHOOL—J. F. Brower, Principal.  
SALEM FEMALE ACADEMY—J. H. Clewell, Ph. D., Principal.

**MEMBERS OF THE FACULTY.**

REV. J. H. CLEWELL, Ph. D.  
RT. REV. EDWARD RONDTHALER, D. D.  
MRS. A. W. CLEWELL.  
PROF. H. A. SHIRLEY.  
PROF. EUGENE STOVER.  
C. B. PFOHL.  
E. A. EBERT.  
MISS EMMA CHITTY.  
MISS MARGARET BESSENT.  
MISS GERTRUDE BROWN.  
MISS O'ELIA BARROW.  
MISS DAISY BROOKS.  
MISS EUGENIA HENDERSON.  
MISS ELIZABETH HEISLER.  
MISS CARRIE R. JONES.  
MISS EMMA LEHMAN.  
MISS MAUD STEWART.  
MISS ELIZABETH ERWIN.  
MISS GRACE TAYLOR.  
MISS —MA PEAFF.  
MISS MARY MEINUNG.  
MISS IVY NICEWONGER.  
MISS LAURA REID.  
MISS ISABEL RICE.  
MISS LOUISA SHAFFNER.  
MISS SALLIE SHAFFNER.  
MISS ANNA SIEDENBERG.  
MISS EMMA SMITH.  
MISS SALLIE VEST.  
MISS CARRIE VEST.  
MISS RUTH SUIVERS.  
MISS NANNIE ROBERTSON.  
MISS RUTH GROSCH.  
MISS FANNY LITTLE.  
MISS MAMIE FULP.  
MISS MARGERY SMITH.

MISS FANNY BROOKE.  
MISS LAURIE JONES.  
MISS CONSTANCE HAMILTON.

**Dentists.**

P. E. Horton.  
J. Conrad Watkins.

**Doctors.**

J. F. Shaffner, Jr.  
J. F. Shaffner, Sr.  
H. T. Bahuson.  
H. S. Lott.  
S. F. Pfohl.

**Lawyers.**

A. H. Eller.  
J. F. Reynolds.  
Wm. A. Blair.

**KERNERSVILLE.**

Population, 1,500.  
Incorporated in 1874.  
No. white polls, 291; colored polls, 32.  
Value real estate and personal property, \$372,280.

Tax Rate: 33 1-3c. on \$100; 00 poll.

**Town Officers.**

MAYOR—W. S. Linville.  
CLERK—H. E. Shore.  
TREASURER—H. E. Shore.  
CHIEF OF POLICE—R. L. Flynt.  
BOARD OF ALDERMEN—T. S. Fleshman, Junius Pegg, W. D. Stockton, O. R. Kerner.  
POSTMASTER—B. R. Beeson.  
R. R. AGENT—C. R. Kerner.  
EXPRESS AGENT—C. R. Kerner.

**Ministers and Churches.**

METHODIST—William Biles, Pastor.  
METHODIST PROTESTANT—Rev. Mr. Porter, Pastor.  
BAPTIST—A. L. Betts, Pastor.  
MORAVIAN—Rev. Mr. Wenhold, Pastor.

**Schools and Academies.**

KERNERSVILLE ACADEMY.

**Hotels and Boarding Houses.**

Grant Davis.  
C. Kerner.  
T. J. Willis.

**Banks and Bankers.**

BANK OF KERNERSVILLE—W. H. Mendenhall, Pres.; G. V. Fulp, Cashier. Capital stock, \$5,000; Surplus and Profits, \$7,500.  
FORSYTH BANKING AND TRUST CO.—J. Van Lindley, Pres.; J. W. Guyer, Cashier. Capital, \$6,000.

**Cemeteries and Supts.**

L. F. Davis, President; J. M. Guyer, Secretary and Treasurer.

**Auctioneers.**

W. D. Stockton.

**Barber Shops.**

J. W. Mooney.

**Bicycle Dealers.**

T. C. McCuiston.

**Blacksmith Shops.**

Martin Huffman.  
E. T. Loyd.

**Box Manufacturers.**

TOBACCO BOX AND WASHBOARD  
FACTORY—Lewis & Griffith, Props.

**Broom Manufacturers.**

Nelson & Winfrey, Proprietors.

**Carriage Repair Shops.**

J. W. Meredith.

**Contractors and Builders.**

William Hepler.  
Lucian Hepler.  
Wm. Pegram.  
Robert Davis.

**Cotton Gins.**

Gentry & Edwards, Proprietors.

**Doctors.**

E. Kerner.  
W. C. Ashworth.  
J. H. Morris.

**Druggists.**

Pinnix Drug Co.

**Furniture Manufacturer**

KERNERSVILLE FURNITURE M'FG CO.

**General Merchandise.**

Fulp & Linville.  
L. F. Davis & Son.  
Griffith & Stafford.  
James A. Lowry.  
J. A. Watson.  
C. L. Linville & Co.  
G. M. Crews.  
R. B. Kerner.  
Brown & Winfrey.  
Marshall & Co.  
Nelson & Winfrey.

**Grist Mills.**

BUR GRIST MILLS—E. Kerner, Prop.

**Hardware and Ag'l Implem'ts.**

Kernersville Hardware Co.

**Insurance Agents.**

J. F. Kerner.  
George V. Fulp.  
J. M. Guyer.

**Knitting Mills.**

DAVIS-CREWS KNITTING MILLS.

VICTOR KNITTING MILLS—W. H. Leak  
& Co., Proprietors.

GREENFIELD MILLS—J. M. Greenfield,  
Proprietor.

LOWRY MILLS—Lowry, Son & Co., Prop.  
AMERICAN KNITTING MILLS—Kerner  
Bros., Props.

**Millinery and Fancy Goods.**

Miss Lydia Laffoon.  
R. B. Kerner.  
Nelson & Winfrey.

**Nurserymen.**

J. Van Lindley  
Crews Bros.

**Painters.**

J. Gilmer Korner.  
Beard & Stafford.

**Sales and Livery Stables.**

Linville Bros.

**Saw Mills.**

W. C. Edwards.  
Gentry & Edwards, Props.

**Tanners.**

I. Kerner.

**Woolen Mills.**

SOUTHERN WOOLEN MILLS—G. M.  
Crews & Bro., Props.

ROLLER FLOURING MILL—Harmon &  
Reed, Proprietors.

**FRANKLIN COUNTY,****County Seat Louisburg.**

Formed in 1879 from Bute county, which name was obliterated in that year by act of the General Assembly. Named in honor of Benjamin Franklin.

Area, 420 square miles.

Population: 25,116. White males, 6,465; white females, 6,213. Foreign born, 4. Negro males, 6,127; negro females, 6,311. White males over 21 years, 3,068; negro males over 21 years, 2,416. White polls, 2,112. negro polls, 1,498.

Value of real estate, \$2,568,545, increase of \$117,135 over 1905. Value personal property, \$1,704,186, increase of \$374,941 over 1905, including 2,572 horses, 1,844 mules, 2 jacks and jennets, 187 goats, 6,954 cattle, 12,853 hogs, 844 sheep, 29 dogs, 80 bicycles.

Property listed in 1906 by whites, \$3,953,302; by negroes. \$319,429.

Number Schools, White, 40; colored, 40.

TAX RATE: County purposes, 22c. on \$100 and 66c. poll. Roads (Louisburg Township only), 25c. and 75c. poll. Interest on debt, 9c.; poll, 27c.; bridge fund, 8c. poll, 24c.; poor, 3c.; poll, 9c. Bonded debt of county, \$7,000. Number of iron bridges, 8. (One of them 525 feet long.) Graded school, Louisburg, 10c. and 30c. on poll. Graded school, Franklinton, 35c. and \$1.05 poll; Pension, 6c. and poll 18c.

SPECIAL SCHOOL TAXES: Mapleville, Ingleside, Pilot and Jones Districts, 20c. and 60c. on poll.

POST OFFICES: Alert, Bunn, Cedar Rock, CENTERVILLE, Dickens, FRANKLINTON, Gupton, Ingleside, Justice, Katesville, Kearney. Laurel, Letha, LOUISBURG, (c.

h.), Mapleville, Margaret Moulton, Pocomoke, Privett, Pughs, RILEY, Royal, Stallings, Sutton, Wood, YOUNGSVILLE.

**PUBLIC ROADS:** John R. Williams, Superintendent. Worked by old State law except Louisburg Township. Convicts used.

**RAILROAD, TELEGRAPH AND EXPRESS COMPANIES:**

Seaboard Air Line, 22.91 miles, assessed value .....	\$157,803.34
Pullman Company, 13.00 miles, assessed value .....	2,044.25
Western Union Telegraph Company, 96.00 miles, assessed value .....	6,079.63
Home Telephone Company, 169.00 miles, assessed value .....	8,050.00
Louisburg Telegraph Company, 10.00 miles; assessed value .....	500.00
Southern Express Company, 22.91 miles, assessed value .....	2,516.70
Union Tank Line Company, assessed value.....	4,023.90
Atlantic Postal Telegraph Company, assessed value .....	2,182.20
South Side Telephone Company, assessed value .....	337.50
Southern Bell Telephone Company, assessed value .....	1,442.20

**SUPERIOR COURT:** January 21st, two weeks; April 15th, two weeks; August 19th, criminal cases only; October 14th, two weeks, civil cases only.

**COUNTY OFFICERS.**

**CLERK OF THE COURT**—J. J. Barrow, Louisburg.

**SHERIFF**—H. C. Kearney, Louisburg.

**REGISTER OF DEEDS**—W. M. Boone, Louisburg.

**TREASURER**—J. A. Thomas, Louisburg.

**SURVEYOR**—J. T. Inscow, Cedar Rock.

**STANDARD-KEEPER**—R. G. Winn, Epsom.

**CO. ATTORNEY**—F. S. Spruill, Louisburg.

**CO. SUPT. OF HEALTH**—R. F. Yarbrough, Jr., Louisburg.

**SUPT. CO. HOME**—E. N. Williams, Louisburg.

**CO. SUPT. SCHOOLS**—R. B. White, Franklinton.

**CO. BOARD OF EDUCATION**—A. W. Perry, Sr., Mapleville; J. C. Winston, Franklinton; G. S. Baker, Louisburg.

**CO. COMMISSIONERS**—T. S. Collie, Cedar Rock; J. H. Uzzell, Mapleville; E. M. Gupton, Gupton; N. B. Young, Louisburg; J. C. Winston, Youngsville.

**CO. BOARD OF ELECTIONS**—J. B. Yarbrough, (chm.), Louisburg; I. H. Kearney, Franklinton; P. A. Reavis, Louisburg.

**CONSTABLES**—Louisburg Township, R. W. Hudson, Louisburg; Hayesville, N. T. Mitchell, Ingleside; Sandy Creek, M. C. Gupton, Gupton; Gold Mine, R. J. Burnett, Jr., Centerville; Cedar Rock, E. D. Parrish, Cedar Rock; Cypress, J. T. Mitchell, Justice; Dunns, W. K. Pearce, Sutton; Harris, Cains Chamberlee, Royal; Freeman's, W. H. Pearce, Youngsville; Franklinton, E. H. Evans, Franklinton.

**DUNNS TOWNSHIP**—W. H. Williams, Sutton; J. H. Ballentine, Pilot.

**HARRIS**—B. F. Pierce, Sutton; J. B. King, J. E. Wilder, J. J. Young, Louisburg. R. F. D. No. 1.

**Justices of the Peace.**

**FREEMANS**—J. R. Tharington, J. R. Johnson, J. C. Winston, Youngsville.

**FRANKLINTON**—J. D. Speed, C. R.

Sandling, J. E. Nicholson, Franklinton.

**HAYESVILLE**—R. S. Foster, Ingleside; R. G. Winn, Epsom; K. M. Clark, Epsom.

**SANDY CREEK**—J. P. Pleasants, Oswego; J. J. Cooper, E. N. Williams.

**GOLD MINE**—W. D. Upchurch, Centerville; A. S. J. Hemlet, Peter Collins, Allens.

**CEDAR ROCK**—T. W. Stokes, W. T. Davis, Charles Cook, Cedar Rock.

**CYPRESS**—J. G. Creekmore, II. A. Hines, J. W. Sykes, Justice.

**LOUISBURG**—O. L. Ellis, W. E. Tucker, G. S. Baker, Louisburg; J. R. Perry, Mapleville.

**Public School Teachers.**

Miss Dora Alston, Shocco.

Miss Kate Whitfield, Franklinton.

Miss Mary Malone, Louisburg.

Miss Pearl Stallings, Spring Hope.

R. F. D.

Miss Lessie Foster, Laurel.

Miss Alice M. Hines, Spring Hope.

R. F. D.

Miss Chessie Wheeless, Castalia.

Miss Lizzie Clifton, Katesville.

Miss Annie J. Perry, Franklinton.

Miss Pattie Davis, Ingleside.

Miss Gussie Winn, Epsom.

Miss Onnie L. Tucker, Louisburg.

Miss Ouida Tucker, Louisburg.

Miss Minnie Morris, Franklinton.

Miss Nan Hight, Louisburg.

Miss Katie Furman, Louisburg.

Miss Luey Pinnell, Louisburg.

Miss Myrtle Stallings, Stallings.

Miss Bessie C. Woodlief, Bobbitt.

Miss Ora H. Winston, Franklinton.

Miss Lucie T. Webb, Mapleville.

Miss Euzelia Stallings, Cedar Rock.

Miss Lily J. Hayes, Louisburg.

Miss Sallie E. Woodlief, Franklinton.

Miss Florence Terrell, Louisburg.

Miss Geneva Jeffreys, Youngsville.

Miss Fannie G. Jones, Louisburg.

Miss Ella Harris, Youngsville.

Miss Elizabeth Jacobs, Louisburg.  
Miss Lola Jackson, Mapleville.  
Miss Lillian Gupton, Wakefield.  
Miss Estelle Pinnell, Louisburg.  
Miss Mary D. Shearin, Louisburg, R. F. D.  
Miss Sadie E. Jarman, Centerville.  
Miss Loulia Jarman, Centerville.  
Miss Mamie Luther, Spring Hope, R. F. D.  
Miss Lillian Coward, Spring Hope,  
R. F. D.

Miss Rennie Peele, Mapleville.  
Miss Susie Macon, Ingleside.  
Miss Pattie Alford, Louisburg, R. F. D.  
Mrs. C. W. Roberts, Louisburg.  
Mrs. R. J. Conyers, Youngsville.  
Mrs. M. F. Lafater, Louisburg, R. F. D.  
Mrs. Annie S. Clayton, Laurel.  
J. R. Hicks, Hickory Grove.  
A. M. Jones, Ingleside.  
B. B. Massenbourg, Jr., Louisburg.  
W. H. Sledge, Stallings.

W. R. Young, Louisburg, R. F. D.  
J. O. Sledge, Stallings.  
S. Y. Macon, Ingleside.  
W. D. Poe, Bunn.  
Miss Tazzie Cheatham, Bunn.  
Miss Bessie Browns, Stallings.  
Miss Nannie P. Jones, Kittrell.  
Miss Bettie Bowden, Spring Hope,  
R. F. D.  
Mrs. D. T. Fuller, Moulton.

#### Ministers not in Towns.

BAPTIST—C. C. Williams, Royal; J. W. Sledge, Mapleville.

METHODIST—A. L. Ormond, Kittrell.

#### Physicians not in Towns.

R. P. Floyd, Sutton.  
J. R. Wheelless, Centerville.  
E. H. Bobbitt, Cedar Rock.  
K. M. Clark, Kittrell.

#### Merchants not in Towns.

O. S. Macon, Ingleside.  
W. W. Perry, Rileys X Roads.  
A. C. Privett, Pilot.  
Bunn Bros., Pilot.  
W. H. Williams, Sutton.  
J. E. Timberlake, Cheaves.  
T. H. Dickens, Dickens.  
B. A. Burnett & Son, Oswego.  
R. H. Strickland, Oswego.  
S. H. Marks, Centerville.  
C. G. Wood, Wood.  
J. J. Lanier, Wood.  
D. T. Hollingsworth, Allens.  
J. L. Bowden, Justice.  
W. D. Bowden, Justice.  
J. J. Murray, Laurel.  
W. S. Pinnell, Brodie.  
George Medlin, Epsom.  
W. A. Pace, Epsom.  
T. H. Whitaker, Letha.  
G. C. Mitchiner, Mitchener.  
O. H. Harris, Louisburg.  
J. P. Timberlake, Louisburg.  
Abner Gay, Gatesville.  
C. T. Cheaves, Cheaves.  
J. H. Weathers & Co., Pilot.  
J. R. Jones, Katesville.  
M. D. Wilder, Mitchiners.

#### Cotton Gins.

D. T. Hollingsworth, Stallings.  
W. E. Carr, Oswego.  
Wesley Burnett, Oswego.  
W. B. Coppedge & Bro., Cedar Rock.  
G. B. H. Stallings, Stallings.  
W. H. Cates, Louisburg.  
Allen Bros & Ford, Louisburg.  
C. S. Williams, Franklinton.  
I. H. Kearney, Franklinton.  
A. J. Morton, Franklinton.  
J. H. Cooke, Franklinton.  
J. H. Wilder, Franklinton.  
J. R. & A. D. Mitchiner, Franklinton.  
A. B. Wester, Franklinton.  
Norman P. Lowry, Franklinton.  
J. K. Wright, Franklinton.  
J. R. Jones, Katesville.  
Griffin & Beasley, Louisburg.

#### Saloons.

No saloons.  
Franklin County Dispensary, Louisburg.

#### Shippers of Produce.

Charles Macon, Ingleside.  
Wesley Burnett, Oswego.  
Cooper & Pleasant, Louisburg.  
L. P. Hicks, Louisburg.  
Allen Bros. Co., Louisburg.  
The Alston Co., Louisburg.

#### LOUISBURG.

Incorporated in 1779.

Population, 2,500.

Value real estate and personal property, \$780,000.

No. polls, 290.

Tax Rate: City purposes, 90c. on \$100.

Town owns water works, sewerage and electric light plant.

#### Town Officers.

Election is held in May; term of office, 2 years.

MAYOR—W. H. Macon.

CLERK—E. S. Green.

TREASURER—J. M. Allen.

TAX COLLECTOR—D. C. High.

CITY PHYSICIAN—R. F. Yarborough, Jr.

CHIEF OF POLICE—D. C. High.

BOARD OF TOWN COMMISSIONERS—J.

M. Allen, G. W. Ford, D. C. Strickland, C. B. Cheatham, Wm. Bailey, G. H. Cooper.

POSTMASTER—R. R. Harris.

R. R. AGENT—L. L. Joyner.

EXPRESS AGENT—L. L. Joyner.

#### Ministers and Churches.

BAPTIST—John H. Logan, Pastor.

METHODIST—L. S. Massey, Pastor.

EPISCOPAL—John London, Rector.

PRESBYTERIAN—No Pastor.

#### Schools and Academies.

LOUISBURG FEMALE COLLEGE—Mrs. Mary Davis Allen, President.

LOUISBURG GRADED SCHOOL—W. R. Mills, Supt.; Edward L. Best, Principal; Miss Mary Yarborough, Miss Urtie Harrison, Miss Florence Terrell, Miss Georgie Joyner, Teachers.

**Hotels and Boarding Houses.**

The Louisburg—J. S. Lancaster, Prop.  
Macon House, W. H. Macon, Prop.

**Agricultural Implements.**

Allen Bros. Hardware Co.  
L. P. Hicks.  
Cooper & Pleasants.

**Architects.**

M. F. Houck.  
M. S. Davis.

**Banks and Bankers.**

**FARMERS AND MERCHANTS BANK**—  
Wm. Bailey, President; Wm. J. Byerly,  
Cashier. Capital, \$20,950; Surplus and  
Profits, \$14,300.

**FIRST NATIONAL BANK**—R. G. Allen,  
President; L. F. Wilder, Cashier. Capital,  
\$25,000. Surplus and Profits, \$1,338.

**Barber Shons.**

Zollie Wilkins.  
Alston & Yarborough.

**Butchers and Dealers in Cattle.**

J. W. Weathers & Son.  
J. M. Allen.  
T. T. Hunt.  
J. K. Spencer.  
W. E. Murphy.  
J. L. Palmer.

**Brokers.**

J. S. & W. J. Barrow.  
P. A. Reavis.  
A. W. Person.

**Blacksmith Shops.**

H. C. Yarborough.  
A. T. Neal.  
Durell Davis.

**Bottling Works.**

Louisburg Bottling Co.

**Brick M'f'rs and Dealers.**

Houck-Ford Brick Co.

**Carriage Manufacturers.**

Louisburg Wagon Co.

**Casket M'f'rs and Dealers.**

White-Hall Furniture Co.  
J. W. Hollingsworth.

**Contractors and Builders.**

M. F. Houck.  
Phillip W. Williams.  
M. S. Davis.

**Clothing, Hats and Men's  
Furnishings.**

P. S. & K. K. Allen.  
Strickland & Wheless.  
F. N. & R. Z. Egerton.

**Coal and Wood.**

J. S. Barrow.  
Collie & Wiggins.  
C. T. Stokes.

**Confectionery Dealers.**

L. P. Hicks.  
Allen Bros. Co.

**Cotton Buyers and Brokers.**

E. C. Barrow.  
W. P. Neal & Co.

**Dealers in Carriages.**

K. P. Hill.  
J. J. Hayes.  
Allen Bros. Co.  
R. F. Fuller.

G. W. Ford & Son.  
McKinne Bros.

**Dealers in Ice.**

Louisburg Ice Co.

**Dealers in Tobacco.**

American Tobacco Co.—O. O. Gregory,  
Buyer.

W. N. Waddell & Co.  
Harris & Ford.  
J. B. Thomas & Co.  
Meadows & Harris.  
H. T. Beasley & Co.  
C. B. Chatham.

**Dentists.**

Smithwick & Banks.

**Doctors.**

J. E. Malone.  
S. P. Burt.  
R. F. Yarborough, Jr.  
J. L. Ellis.  
J. J. Mann.  
H. A. Nowell.

**Druggists.**

M. K. & F. R. Pleasants.  
The Beasley-Alston Drug Co.  
Boddie & Perry.

**Fish and Oysters Dealers.**

W. B. Green.  
W. H. Harris.  
Schofield White.

**Furniture Dealers.**

J. W. Hollingsworth.  
W. H. Pleasants, Jr.  
White-Hall Furniture Co.

**Mattress Factory.**

Tar River Manufacturing Co.

**General Merchandise.**

Cooper & Pleasants.  
Allen Bros. Co.  
J. W. King.  
Mrs. A. M. Hall.  
F. N. & R. Z. Egerton.  
W. H. Pleasants, Jr.  
L. P. Hicks.  
W. P. Neal & Co.  
The Alston Co.  
J. P. Winston.  
W. B. Cooke.  
C. T. Stokes.  
Ferguson Bros.  
Griffin & Beasley.  
Aaron Deitz.  
G. W. Ford & Son.  
Davis & Cooke.

**Grist Mills.**

Allen Bros.

**Harness M'f'rs and Dealers.**

J. J. Hayes.  
Allen Bros. Co.  
C. T. Stokes.  
K. P. Hill.  
C. F. Richardson.

**Hides and Pelts.**

A. S. Strother.  
C. T. Stokes.

**Insurance Agencies.**

G. S. Baker.  
Thomas B. Wilder.

Wm. Bailey.  
R. G. Allen.

**Lawyers.**

Thomas B. Wilder.  
B. B. Massenburg.  
F. S. Spruill.  
T. W. Bickett.  
W. H. Yarborough, Jr.  
W. H. Ruffin.  
W. W. Boddie.  
P. H. Cooke.  
Wiley Person.

**Lumber M'f'rs and Dealers.**

Allen Bros. Co.  
Louisburg Lumber Co.—E. S. Green,  
Manager.

Thurston Allen.  
Griffin & Beasley.  
G. B. H. Stallings.  
G. W. Ford.

**Millinery and Fancy Goods.**

F. N. & R. Z. Egerton.  
Mrs. A. M. Hall.  
Davis & Cooke.

**Musical Instruments.**

J. W. Hollingsworth.  
White-Hall Co.

**Newspapers and Editors.**

THE TIMES—J. A. Thomas, Editor.  
FRANKLIN PROGRESS—W. W. Boddie,  
Editor.

**Oil Dealers.**

Standard Oil Co., A. W. Person, M'g'r.  
Red C. Oil Co., J. S. & J. J. Barrow,  
Managers.  
Southern Oil Co., P. A. Reavis, M'g'r.

**Painters.**

B. D. Crosson.

**Plumbers.**

L. T. Horton.  
Allen Bros. Co.

**Pool Rooms.**

Scott & Leitch.

**Retail Grocers.**

L. P. Hicks.  
Allen Bros. Co.  
E. Odum.  
W. S. Hale.  
J. M. Joyner.  
Cooper & Pleasants.

**Sales and Livery Stables.**

J. J. Hayes.  
K. P. Hill.  
Allen Bros. Co.  
J. J. Lancaster.  
R. F. Fuller.  
G. W. Ford & Son.  
McKinne Bros.

**Telegraph Offices and M'g'rs.**

Private line to Franklinton—L. L. Joyner,  
Operator.

**Telephone Exchanges & M'g'rs.**  
HOME TELEPHONE CO.—Miss Sue Al-  
ston, Operator.

**Wagon Factory.**

Louisburg Wagon Co.

**Watches and Jewelry**

D. E. Miller.

**FRANKLINTON.**

Population, 1,220.  
Taxable valuation, \$523,410.  
TAX RATE—25c. on \$100.

**Town Officers.**

MAYOR—G. L. Whitfield.  
BOARD OF TOWN COMMISSIONERS—H.  
E. Pearce, A. S. Joyner, J. W. Daniel, T.  
D. Speed, B. F. Bullock.  
CHIEF OF POLICE—A. B. Cooke.  
POSTMASTER—W. H. Harris.  
R. R. AGENT—E. J. Cheatham.  
EXPRESS AGENT—E. J. Cheatham.

**Schools and Academies.**

FRANKLINTON GRADED SCHOOL—E.  
E. Sams, Supt. Teachers, Miss Kate Whit-  
field, Miss Minnie Morris, Miss Frances  
Winston, Miss Annette Morton.

**Hotels and Boarding Houses.**

Franklinton Hotel, G. L. Whitfield,  
Proprietor.

Mrs. E. A. Long.

**Ministers and Churches.**

METHODIST—N. E. Coltrain, Pastor.  
BAPTIST—T. B. Justice, Pastor.

**Banks and Bankers.**

CITIZENS' BANK—I. G. Stanton, Pres.;  
C. S. Williams, Vice-Pres.; W. F. Joyner,  
Cashier. Capital, \$15,000; Surplus and  
Profits, \$4,000.

**Butchers and Dealers in Cattle.**

W. A. Mitchell.  
Jack Dunston.

**Boot and Shoe Shops.**

S. S. Ratley.  
Lymus Taylor.  
Peter Kearney.

**Barber Shops.**

Joseph Levister.  
James Timberlake.

**Contractors and Builders.**

G. L. & J. H. Whitfield.

**Casket M'f'rs and Dealers.**

B. F. Cooke.

**Cotton Mills.**

STERLING COTTON MILL—S. C. Vann,  
Secretary and Treasurer.

**Cotton Gins.**

I. H. Kearney.  
A. B. Wester.  
C. S. Williams.

**Dealers in Carriages.**

W. L. McGhee.  
I. H. Kearney.  
R. A. Speed.

**Doctors.**

J. H. Harris.  
A. R. Winston.  
R. B. Henderson.

**Druggists.**

Crescent Drug Co.  
T. C. Joyner.

**General Merchandise.**

W. R. Hunt & Co.  
W. L. McGhee.  
B. W. Ballard Co.  
H. E. Pearce.

A. S. Joyner.  
C. L. McGhee.  
D. T. Ward.  
Ratley & Atkins.  
I. H. Kearney.  
J. M. Winston.  
Sterling Cotton Mill Store.  
Cooke Furniture Co.  
W. H. Byrum.  
T. P. Barrett.

**Grist Mills.**

I. H. Kearney.  
**Harness M'f'rs and Dealers.**  
B. F. Cooke.

**Furniture Dealers.**

Whitfield & Wester.  
I. H. Kearney.

**Insurance Agencies.**

R. B. White.  
Spruill & Whitfield.  
J. L. Mitchell.

**Lawyers.**

R. B. White.  
**Millinery and Fancy Goods.**  
Mrs. M. C. Henley.  
Mrs. S. S. Britt.

**Music Teachers.**

Mrs. J. S. Morris.  
Mrs. Stella Bobbitt.

**Machinery Dealers.**

C. S. Williams.  
I. H. Kearney.

**Oil Dealers.**

Wm. F. Joyner, Agent for Standard Oil Co.  
E. J. Cheatham, Agent Red C Oil Co.

**Retail Grocers.**

R. A. Pruett.  
Henderson Person.  
Harper Bros.  
J. W. Nowell.  
T. P. Barrett.

**Saw Mills.**

I. H. Kearney.  
**Sales and Livery Stables.**  
R. A. Spred.  
I. H. Kearney.

**Telegraph Offices and M'grs.**

WESTERN UNION TEL. CO.—E. J. Cheatham, Operator.  
POSTAL TEL. CO.—T. C. Joyner, Operator.

FRANKLINTON & LOUISBURG TELEGRAPH CO.—E. J. Cheatham, Gen. M'gr.

**Telephone Exchanges & M'grs**  
HOME TELEPHONE CO.—T. C. Joyner, Manager.

BELL TELEPHONE CO.—T. C. Joyner, Manager.

**Watches and Jewelry.**

G. L. Whitfield.

**YOUNGSVILLE.**

Population, 600.  
Value real estate, \$92,000.  
Value personal property, \$121,060.  
Tax Rate—33 1-3c., and \$1.00 poll.  
Graded School Tax, 33 1-3.

**Town Officers.**

MAYOR—A. V. Bobbitt.  
COMMISSIONERS—C. C. Cheatham, C. O. Winston, J. B. Perry, B. A. Timberlake,  
CHIEF OF POLICE—J. E. Winston.  
R. R. AGENT—Jones Cooke.

**Ministers and Churches.**

BAPTIST—T. B. Justice, Pastor.  
M. HODIS—W. B. Parker Pastor.  
CHRISTIAN—J. L. Foster, Pastor.  
**Hotels and Boarding Houses.**  
Mrs. S. E. Pearce.  
W. T. Young.  
Mrs. C. B. May.

**Banks and Bankers.**

BANK OF YOUNGSVILLE—J. B. Perry, President; W. G. Riddick, Cashier. Capital, \$5,000; Surplus and Profits, \$5,000.

**Butchers and Dealers in Cattle.**

L. G. Jordan.  
R. E. Pearce.

**Barber Shops.**

G. P. Green.

**Brokers.**

C. E. Long.  
G. N. Stell.  
J. W. Woodlief.

**Blacksmith Shops.**

J. H. Shadrack.  
E. L. Hicks.  
John B. Young.  
Bryant Baker.

**Cotton Buyers.**

Perry & Patterson  
Youngsville Gin Co.  
Spivey & Timberlake.

**Cotton Gins.**

E. B. Preddy.  
J. M. Holden.  
Youngsville Gin Co.

**Dealers in Tobacco.**

Cheatham Bros.  
Eagle Warehouse Co.  
A. V. Bobbitt.  
John S. Hicky.  
Jones & Lumpkins.

**Doctors.**

I. G. Riddick.  
P. R. Hatch.

**Druggists.**

Winston Blanks Drug Co.

**General Merchandise.**

W. A. Massey.  
S. P. Williams.  
Youngsville Supply Co.  
E. T. Alford.  
R. E. Pearce.  
J. W. Pearce.  
M. A. Alford.  
Perry & Patterson.  
G. N. Stell.  
J. B. Allen & Co.  
Jno. F. Mitchell.  
J. R. Johnson.  
T. L. Moss.  
C. H. Strickland.  
J. W. Winston & Co.  
Miss Ella Jordan.

**Hardware and Ag'l Implem'ts.**

Spivey &amp; Timberlake.

R. E. Pearce.

**Insurance Agencies.**

S. E. Pearce.

I. W. Mitchell.

**Millinery and Fancy Goods**

Miss B. A. Moore.

**Retail Grocers.**

E. T. Alford.

J. W. Pearce.

**Sales and Livery Stables.**

Underwood &amp; Fuller.

**GASTON COUNTY.****County Seat, Dallas.**

Formed in 1846 from Lincoln county. Named in honor of William Gaston, of Craven county, one of the Judges of the Supreme Court.

Area, 340 square miles.

POPULATION: 27,803. White males, 13,070; white females, 10,594. Foreign born. 91. Negro males, 3,704; negro females, 3,538. White males over 21 years, 4,456; negro males over 21 years, 1,533. White polls, 3,598; negro polls, 914.

Value of real estate, \$4,867,798, increase of \$311,890 over 1905. Value personal property, \$3,616,241, decrease of \$28,904 over 1905, including 1,977 horses, 2,883 mules, 23 jacks and jennets, 360 goats, 6,925 cattle, 8,258 hogs, 720 sheep.

Property listed in 1906 by whites, \$7,121,423; by negroes, \$129,782.

No. Schools: White, 73; Colored, 32.

TAX RATE: County, 23 2-3c. on \$100; Graded School tax, 20c. on \$100 and 60c. poll. Floating debt, \$25,000. Macadam road 30 miles; cost per mile \$3,000. Iron bridges, 14.

POST OFFICES: ALEXIS, Alula, BELMONT, BESSEMER CITY, CHERRYVILLE, Crowder's Creek, DALLAS, (c. h), GASTONIA, HIGHSHOALS, LOWELL, LUCIA, McADENVILLE, MOUNTAIN ISLAND, MOUNT HOLLY, Philipsburg, Pleasantridge, STANLEY, Worth.

PUBLIC ROADS: W. P. Eddleman, Lucia, Supt. Worked by special law; 25c. on \$100 and 75c. on poll; total last year, \$20,000. Convicts used. \$300,000 bonds for road improvement voted and \$100,000 sold.

**RAILROAD, TELEGRAPH AND EXPRESS COMPANIES.**

Seaboard Air Line, 17.50 miles, assessed value .....	\$349,697.00
Atlanta and Charlotte Air Line, 23.00 miles, assessed value .....	655,705.02
Pullman Company, 42.26 miles, assessed value .....	3,616.75
Western Union Telegraph Company, assessed value .....	21,893.60
Southern Express Company, 59.76 miles, assessed value .....	6,564.40
Carolina & Northwestern Ry. Co., 21.33 miles, assessed value ....	170,529.14
Southern Bell Telephone and Telegraph Co., assessed value .....	264.00
Piedmont Telephone and Telegraph Co., assessed value .....	12,500.00
American Telephone and Telegraph Co., assessed value .....	9,561.00
Atlantic Postal Telegraph Co., assessed value .....	2,504.00

SUPERIOR COURT: February 25th, two weeks; May 20th, two weeks; September 9th, two weeks; November 18th, one week.

**COUNTY OFFICERS.**

CLERK OF THE COURT—C. C. Cornwell, Dallas.

SHERIFF—T. E. Shuford.

REGISTER OF DEEDS—A. J. Smith, Dallas.

TREASURER—J. M. Shuford, Dallas.

CORONER—W. N. Davis, Gastonia.

SURVEYOR—C. A. Black, Bessemer City.

CO. ATTORNEY—O. F. Mason, Dallas.

CO. SUPT. OF HEALTH—H. F. Glenn, Gastonia.

SUPT. CO. HOME—C. C. Craig, Dallas.

CO. SUPT. SCHOOLS—F. P. Hall, Belmont.

CO. BOARD OF EDUCATION—S. J. Durham, (chm.), Bessemer City; R. P. Rankin, Gastonia; W. C. Thompson, Mount Holly; O. F. Mason, Dallas, Attorney.

CO. COMMISSIONERS—R. K. Davenport, Mount Holly; O. G. Falls, Kings Mountain; Jno. F. Leeper, Belmont; J. W. Kendrick, Cherryville; A. R. Anders, Gastonia.



CO. BOARD OF ELECTIONS—E. L. Wilson, Dallas; L. L. Jenkins, Jno. O. Rankin, Gastonia.

CONSTABLES—South Point Township, H. S. Adams, Lowell; Gastonia, J. M. Kendrick, Gastonia; Cherryville, S. M. Mauney, Cherryville; Crowders Mountain, C. G. Robbins, Bessemer City; Dallas, G. R. Rhyne, Dallas; River Bend, M. B. Peterson, Stanley.

### Justices of the Peace.

GASTONIA TOWNSHIP—S. S. Morris, Gastonia; A. C. Stroup, T. H. White, Wm. I. Stowe, Gastonia; Jno. C. Rankin, Jno. F. Davis, Jno. F. Bradley, W. A. Grisom.

SOUTH POINT—I. F. Mabry, Lowell; R. M. Gaston, Belmont; G. B. Stowe, Lowell; J. P. Stowe, Begonia; S. B. Sparrow, Begonia; C. W. Nipper, Lowell.

CERRYVILLE—A. B. Helmes, J. B. Howser, M. L. Rudisill, Cherryville; Noah Carpenter, Long Shoals; N. B. Kendrick, Cherryville; Jacob Kiser, Bessemer City.

CROWDERS MOUNTAIN—J. W. Jenkins, C. A. Thornburg, John H. Wilkins, J. T. R. Dameron, Bessemer City; R. H. Garrett, Kings Mountain.

DALLAS—A. P. H. Rhyne, D. E. G. Pasour, Dallas; Q. Y. Stroup, Alexis; M. D. Friday, Worth.

RIVER BEND—W. G. Rutledge, Stanley; W. B. Rutledge, Mount Holly; W. C. Casler.

### Public School Teachers.

Miss Nina Patrick, Cherryville.  
J. H. Workman, Cherryville.  
S. P. Wilson, Cherryville.  
J. L. M. Hinson, Cherryville.  
Mrs. S. P. Wilson, Cherryville.  
Miss Maggie Hail, Cherryville.  
Miss Lila Charles, Cherryville.  
J. F. Harrelson, Cherryville.  
C. C. Costner, Dallas.  
R. E. Eaker, Cherryville.  
Miss Bessie Costner, Dallas.  
Miss Ola Dellinger, Cherryville.  
Miss Fanni Brown, Crouse.  
Q. V. Stroup, Cherryville.  
Miss Bessie Rutledge, Dallas.  
Miss Sallie Ware, Crouse.  
F. P. Rockett, Bessemer.  
Miss Ella Torrence, Bessemer.  
Miss Elva Rankin, Bessemer.  
Miss Essie Johnson, Bessemer.  
Miss Mari Hutchings, Bessemer.  
Miss Gra Littlejohn, Bessemer.  
Miss Myrtle Arrowood, Bessemer.  
S. W. Carwell, King's Mountain.  
Miss Sadye Oates, Bessemer.  
Miss Bessie McKeown, Bessemer.  
Miss Julia Ware, King's Mountain.  
S. G. Lindsay, Dallas.  
Miss Mabel Bulwinkle, Dallas.  
Miss Alvie Mason, Dallas.  
Miss Addie Rendleman, Dallas.  
Miss Mabel Bulwinkle, Dallas.  
J. M. Senter, Dallas.  
Miss Maggie Herman, Dallas.

Miss Mary Hager, Bessemer.  
W. R. Rhyne, High Shoals.  
Miss Mabel Patrick, High Shoals.  
Miss Ada Furr, Dallas.  
Miss Kate Peterson, Worth.  
Miss Alice Friday, Dallas.  
J. H. Rutledge, Dallas.  
A. W. Keller, Alexis.  
Miss Agnes Munday, Alexis.  
J. S. Wray, Gastonia.  
Miss Ella Bradley, Gastonia.  
Miss Carrie Glenn, Gastonia.  
Miss Minnie Sparrow, Gastonia.  
Miss Mary Burnet, Gastonia.  
Miss Maydelle Barre, Gastonia.  
Miss Virginia Egerton, Gastonia.  
Miss Annie Galloway, Gastonia.  
Miss Sandifer, Gastonia.  
Miss Horton, Gastonia.  
Miss Stuart, Gastonia.  
Miss Pearl Gallant, Gastonia.  
Miss Jessie Shelton, Gastonia.  
Miss Carrie Morris, Gastonia.  
Miss Janie Morris, Gastonia.  
Miss Bettie Gamble, Gastonia.  
Miss Lottie Fite, Crowder's Creek.  
J. G. Shannon, Gastonia.  
Miss Bessie Robinson, Gastonia.  
Miss Janie Falls, Gastonia.  
Miss Bessie Anthony, Gastonia.  
Miss Emma Cornwell, Gastonia.  
Miss Maggie Gamble, Gastonia.  
Miss Mary Galloway, Gastonia.  
Miss Ella Lewis, Gastonia.  
Miss Gamble, Gastonia.  
Miss Jessie Stockard, Lowell.  
John Hall, Gastonia.  
Miss Hattie Hanna, Gastonia.  
Miss Pearl Robinson, Gastonia.  
Miss Sparke Torrence, Crowder's Creek.  
Miss Forye McArver, Gastonia.  
Miss Rob Miller, Stanley.  
Miss Bessie Morris, Stanley.  
Miss Laura McKeown, Stanley.  
Miss Ethel Stowe, Belmont.  
J. B. Hinson, Mt. Holly.  
Mrs. L. D. Henderson, Mt. Holly.  
Miss Ida Rankin, Mt. Holly.  
Miss Lucy Rankin, Mt. Holly.  
Miss Bettie Coon, Mt. Holly.  
Mrs. Hill Abernethy, Mt. Holly.  
Carl Finger, Stanley.  
Miss McCoy, Mountain Island.  
Miss Lela Kincaid, Mt. Holly.  
Miss Sallie Carson, Lucia.  
Miss Willie Love, Lucia.  
Miss Laura Henkle, Lucia.  
Miss B.tha Stowe, Belmont.  
R. L. Howell, Belmont.  
Mrs. R. L. Howell, Belmont.  
Miss Ethel B. Stowe, Belmont.  
W. B. Rutledge, Mt. Holly.  
A. V. Armstrong, Belmont.  
S. L. Bolinger, McAdenville.  
Miss Katharin Ray, McAdenville.  
Miss Crawford Sledge, Lowell.  
Miss Clara Ostrick, Low H.  
E. G. Carson, Lowell.  
Miss Nettie Rosman, Lowell.  
Miss Enola Crawford, Lowell.  
Miss Maggie Matthews, Lowell.

Miss Sophronia Falls, Belmont.  
Miss Mattie Cathey, Belmont.  
Miss Pearl Lineberger, Belmont.  
Mrs. Floy Stowe, Lowell.

#### Ministers not in Towns.

BAPTIST—D. W. Thorason, Belmont.  
METHODIST—W. M. Boring, Lowesville.  
LUTHERAN—J. M. Senter, High Shoals.  
EPISCOPAL—D. T. Johnston, High Shoals.  
PRESBYTERIAN—J. B. Cochran, Pastor, Begonia.

LUTHERAN—George A. Durham, Dallas.  
A. R. P.—A. G. Kirkpatrick, Allhealing.

#### Physicians not in Towns.

Arnold Stovall.  
Robert W. Petrie, High Shoals.  
W. J. Torrence, Harden.  
G. R. Patrick, South Point.

#### Merchants not in Towns.

E. W. Hofman.  
W. L. Adams.  
Dixon & Robinson.  
W. T. Ford.  
G. L. McKee.  
W. T. Ford & Co., South Point.  
W. E. Farnsworth.  
W. J. Davis & Co.  
Tuckasegee Manufacturing Co., Mount Holly.  
Mims Manufacturing Co., Mount Holly.  
W. T. Jordan & Co., Mountain Island.  
Farrar Bros., Mountain Island.  
High Shoals Co., High Shoals.  
Crowder Mountain Cotton Mills Store, Kings Mountain.

Billing Mills Store, Kings Mountain.  
Lula M'fg Co. Store, Kings Mountain.  
W. A. Mauney & Bro., Kings Mountain.  
W. M. Nolen, Picasant Ridge.  
C. F. Elmore, Lowell.  
James Sadler, Stanley.  
U. A. Stroup, Lucia.  
B. M. Carpenter, Crouse.  
C. W. Fuller, Bessemer City.  
J. E. McKnight & Co., Belmont.

#### Cotton Mills.

Mayes M'fg Co.  
NIMS M'FG CO.—C. E. Hutchinson, Manager, Mount Holly.  
MOUNT HOLLY COTTON MILLS—A. P. Rhyne, Manager, Mount Holly.  
TUCKASEEGE M'FG CO.—A. C. Lineberger, Manager, Mount Holly.  
CROWDERS MOUNTAIN COTTON MILLS—P. S. Baker, Mgr., Kings Mountain.  
LULA COTTON MILLS—P. S. Baker, Manager, Kings Mountain.  
DILLING COTTON MILLS—F. Dilling, Manager, Kings Mountain.  
CORA COTTON MILLS—F. Dilling, Mauney, Manager, Kings Mountain.  
KING'S MOUNTAIN M'FG CO.—W. A. Mauney, Manager, Kings Mountain.  
HIGH SHOALS M'FG CO.—D. A. Tompkins, Manager, Charlotte.  
THE HOOPER M'FG CO.  
SPENCER MOUNTAIN MILLS—J. C. Rankin, President.

#### Electric Companies & Officers.

SPENCER MOUNTAIN ELECTRIC CO.—W. T. Love, Manager.  
CATAWBA ELECTRIC POWER CO.—W. T. Jordan, Manager, Mountain Island.

#### DALLAS.

Incorporated in 1871.  
Population, 1,000.  
Value real estate and personal property, \$125,045.00.  
No. white polls, 200.  
No. colored polls, 50.  
TAX RATE—\$3 1-3c. on \$100; \$1.00 poll.

#### Town Officers.

Election is held on first Monday in April; term of office, 1 year.  
MAYOR—R. G. Rhyne.  
CLERK—E. L. Wilson.  
TREASURER—M. A. Carpenter.  
TAX COLLECTOR—J. T. Jenkins.  
ATTORNEY—O. F. Mason.  
CITY PHYSICIAN—J. H. Jenkins.  
SUPT. OF HEALTH—J. H. Jenkins.  
CHIEF OF POLICE—J. T. Jenkins.  
BOARD OF ALDERMEN—I. R. Lewis, M. A. Carpenter S. A. Wilkins, E. L. Wilson, R. J. Durham.  
POSTMASTER—P. M. Rhyne.  
R. R. AGENT—H. M. Wroten.  
EXPRESS AGENT—H. M. Wroten.

#### Ministers and Churches.

LUTHERAN—No Pastor.  
BAPTIST—J. L. Viperman.  
METHODIST—E. W. Fox, Pastor.

#### Schools and Academies.

GRADED SCHOOL—S. G. Lindsay, Prin.

#### Hotels and Boarding Houses.

J. F. Rhyne.  
Dallas Hotel—J. B. White, Prop.  
Hoffman House—J. P. Hoffman, Prop.

#### Barber Shops.

James Pasour.

#### Blacksmith Shops.

John Lineberger.  
John Hasten.

#### Books and Stationery.

J. R. Lewis.

#### Boot and Shoe Shops.

James Groves.

#### Butchers and Dealers in Cattle.

Haynes & Vandyke.  
Rhyne & Lohr.

#### Cabinet-Makers.

William Sherrill.

#### Cotton Mills.

MONARCH COTTON MILLS CO.  
MOROWEBB COTTON MILLS.  
DALLAS COTTON MILLS—J. R. Lewis, President; J. D. Moore, Sec. and Treasurer; J. O. White, Supt.

#### Cotton Buyers and Brokers.

J. R. Lewis.

#### Dealers in Grain and Seed.

J. R. Lewis.  
J. M. Shuford & Co.

**Dealers in Ice.**

John F. Humphrey.  
Frank Rhyme.

**Doctors.**

J. H. Jenkins.  
S. A. Wilkins.

**Druggists.**

P. D. Summey & Co.

**Flour, Corn and Feed Mills.**

L. A. Holland & Co.

**General Merchandise.**

J. R. Lewis.  
J. M. Shuford & Co.  
W. G. Brown.  
P. M. Rhyme.  
A. P. H. Rhyme.  
A. R. Holland & Co.  
C. H. Jarrett.  
John Humphrey.

**Banks and Bankers.**

THE BANK OF DALLAS—E. L. Wilson,  
President; M. A. Carpenter, Cashier. Capital,  
\$20,000.

**Dentists.**

C. B. Beam.

**Grist Mills.**

L. A. Holland & Co.

**Hardware and Ag'l Implem'ts.**

J. R. Lewis.  
J. M. Shuford & Co.

**Insurance Agencies.**

J. M. Shuford.

**Lawyers.**

S. B. Sparrow.  
O. F. Mason.  
A. L. Butwinkle.

**Lumber Manufacturers.**

THE DALLAS LUMBER CO.—Howard  
Clemmer, Gen. Mgr.

**Masons and Builders.**

Charles Jenkins.

**Painters.**

R. O. Costner

**Paper-Hangers.**

R. O. Costner.

**Retail Grocers.**

John Humphrey.  
C. H. Jarrett.

**Sales and Livery Stables.**

Rhyme & Costner.

**Shingle Dealers.**

E. L. Wilson.  
J. R. Lewis.

**Telegraph Offices and M'grs.**

WESTERN UNION—H. M. Wroten, Agt.

**Telephone Exchanges & M'grs.**

Rhyme & Webb.

**GASTONIA.**

Incorporated in 1877.  
Population, white, 4,000; colored, 2,000;  
Total, 6,000.  
No. white polls, 900.  
No. colored polls, 250.  
TAX RATE—City Purposes, \$1.40 on \$100.  
Graded School owned by city.  
Bonded debt, \$105,000.

City owns water works.  
City owns lights.  
City owns sewerage system.

**Town Officers.**

Election is held first Monday in May;  
term of office, two years.

MAYOR—J. K. Dixon.

CLERK—H. B. Moore.

TREASURER—H. B. Moore.

TAX COLLECTOR—I. N. Alexander.

CHIEF FIRE DEPT.—J. L. Beal.

CHIEF OF POLICE—I. N. Alexander.

POLICEMEN—J. W. Carroll, T. N. Williams,  
J. L. Hicks, L. H. Kerr.

BOARD OF ALDERMEN—V. E. Long, J.  
F. Jackson, T. W. Wilson, L. L. Jenkins,  
H. B. Moore.

CITY GRADED SCHOOLS—Prof. J. S.  
Wray, Supt.

CITY SCHOOL COMMITTEE—A. A. Mc-  
Lean, R. M. Johnstone, R. P. Rankin, J.  
E. Page, J. H. Separk.

POSTMASTER—B. G. Bradley.

R. R. AGENT—I. P. Caldwell.

EXPRESS AGENT—C. M. Nolen.

**Ministers and Churches.**

METHODIST—(Main Street)—E. L. Bain,  
Pastor.

METHODIST—(West End)—J. M. Dow-  
num, Pastor.

LUTHERAN—J. D. Hall, Pastor.

METHODIST—(Ozark)—G. W. Callahan,  
Pastor.

A. R. P.—J. C. Galloway, Pastor.

BAPTIST—W. H. Roddish, Pastor.

PRESBYTERIAN—R. C. Anderson, Pas-  
tor.

CATHOLIC—Father Melchior, Pastor.

EPISCOPAL—No Rector.

SECOND BAPTIST—J. L. Vipperman,  
Pastor.

Hotels.

**Hotels and Boarding Houses.**

J. B. Thomason.

Falls House.

Gastonia Inn.

Mrs. Leroy Morrow.

Thomson House.

J. F. Pogram.

M. B. Henry.

J. D. B. McLean

J. A. Penny.

**Banks and Bankers.**

FIRST NATIONAL—L. L. Jenkins, Pres.;  
S. N. Boyce, Cashier. Capital, \$100,000;  
Surplus and Profits, \$30,000.

GASTON LOAN & TRUST CO.—L. L.  
Jenkins, President; E. G. McLurd, Cashier.  
Capital, \$15,000; Unprovided Profits, \$1,000.

CITIZENS NATIONAL BANK—R. P.  
Rankin, President; A. G. Myers, Cashier.  
Capital, \$50,000; Surplus and Profits, \$5,  
400.

**Barber Shops.**

George Theus.

J. D. Moore.

A. L. Herndon, (col.)

**Books and Stationery.**

J. A. Hunter.

**Boots and Shoes.**

Robinson Bros.  
 Morris Bros.  
 Bee Hive.  
 David Lebovitz.  
 John F. Love.  
 J. M. Belk Co.

**Bottling Works.**

Gastonia Bottling Works.  
 Crown Bottling Works.  
 Koc. Nela Bottling Works.

**Bakers.**

W. E. Todd.

**Butchers and Dealers in Cattle.**

Robt. C. McLean.  
 W. N. Davis.

**Bicycles.**

Torrence Morris Co.

**Commission Merchants.**

J. A. Glenn & Co.  
 W. L. C. Killiam.  
 G. W. Abernathy.  
 Albion Grocery Co.  
 O. M. Boyd & Co.  
 A. R. Rankin & Co.

**Clothing, Hats and Men's Furnishings.**

Robinson Bros.  
 David LeBovitz.  
 Morris Bros.  
 The Bee Hive.  
 Swan-Glover Co.  
 S. E. McArthur.  
 John F. Love.  
 Roman Installment Co.  
 J. M. Belk Co.

**Cotton Brokers.**

D. M. Jones.  
 B. H. Parker.  
 J. F. Love.  
 W. L. Balthis.

**Cafe.**

Morris' Cafe.  
 City Cafe.

**Cotton Mills.**

LORAY MILLS—T. E. Moore, President and Treasurer; A. E. Moore, Assistant Treasurer; B. J. Dobbin, Supt.

GASTONIA COTTON M'F'G CO.—John F. Love, Pres.; P. A. Love, Sec. and Treas.; J. H. McDowell, Supt.

CLARA M'F'G CO.—R. P. Rankin, Pres.; C. B. Armstrong, Sec. and Treas.; C. M. Dunn, Supt.

MODENA MILLS—J. O. White, Pres.; H. B. Moore, Sec. and Treas.; W. T. Story, Supt.

OZARK MILLS—S. J. Hand, Pres.; R. P. Rankin, Sec. and Treas.; B. F. S. Austin, Supt.

FLINT M. G. CO.—G. A. Gray, Pres.; L. F. Groves, Sec. and Treas.; J. R. Withers, Supt.

TRENTON MILLS—J. L. Falls, Pres.; J.

K. Dixon, Sec. and Treas.; A. M. Dixon, Supt.

ARLINGTON MILLS—G. W. Ragan, Pres. and Treas.; P. B. Parks, Supt.

THE GRAY MANUFACTURING CO.—G. A. Gray, Pres. and Treas.; J. H. Separk, Sec.; J. L. Gray, Supt.

HOLLAND M'F'G Co.—G. A. Gray, Pres.; B. M. Holland, Sec. and Treas.; Hope Forbes, Supt.

AVON MILLS—D. E. Rhyne, Pres.; R. A. Love, Sec. and Treas.; R. A. Love, Supt.

**Confectionery Dealers**

W. C. Abernethy.  
 J. S. Hinson.  
 J. D. Moore.  
 Mauney & Honeysuckle.  
 Moore & Shelton.  
 H. D. Shelton.

**Dealers in Ice.**

Frost Torrence.

**Dealers in Grain and Seed.**

J. Flem Johnson & Co.  
 J. A. Glenn & Co.  
 O. M. Boyd & Co.  
 Albion Grocery Co.

**Doctors.**

L. N. Glenn.  
 M. G. Anders.  
 C. E. McLean.  
 J. M. Sloan.  
 R. M. Reid.  
 H. M. Eddleman.  
 F. G. Wilson.  
 Henry Glenn.  
 C. E. Adams.

**Druggists.**

Loray Drug Co.  
 J. L. Williams & Co.  
 Frost Torrence & Co.  
 Adams Drug Co.  
 J. H. Kennedy & Co.

**Dress-Makers.**

Yeager's Millinery.  
 Mrs. W. D. Barringer.  
 Miss M. Cabiness.

**Dry Goods and Notions.**

Morris Bros.  
 Baltimore Racket Store.  
 The Bee Hive.  
 John F. Love.  
 J. M. Belk Co.  
 Roman Installment Co.  
 David Lebovitz.  
 James F. Yeager.  
 Moses Roman.  
 Lucas & Co.

**Dentists.**

D. E. McConnell.  
 W. H. Hoffman.  
 T. A. Wilkins.  
 P. R. Falls.  
 E. F. Glenn.

**Electric Companies & Officers.**

Municipal ownership.

**Furniture Dealers.**

Little-Williams Furniture Co.  
Williams Furniture Co.  
Gastonia Furniture Co.

**Hardware and Ag'l Implem'ts.**

Gastonia Hardware Co.  
Long Bros.  
Craig & Eureka Hardware Co.  
Wilson Standard Hardware Co.  
STANDARD HARDWARE CO.—J. W. Culp, Prop.

**General Merchandise.**

Miller & Edwards.  
Lucas Co.  
J. B. Delvaux.  
S. E. McArthur.  
John F. Love.

**Insurance Agencies.**

Jno. F. Love.  
Gastonia Realty Co.  
Gaston Loan and Trust Co.  
T. M. Fayssoux.  
Peoples' Mutual Benevolent Association.  
Peoples' Mutual Home and Protective Association.  
Virginia Life Insurance Co.

**Job Printing Offices.**

W. F. Marshall.  
Loffin & Co.  
Jas. W. Atkins.  
News Co.

**Lawyers.**

J. V. Long.  
C. D. Holland.  
A. G. Mangum.  
C. V. Wilson.  
G. F. Bason.

**Laundries.**

W. M. Morris.

**Lumber M'f'rs and Dealers.**

The Page Co.

**Machine Shops.**

Gaston Iron Works.

**Millinery and Fancy Goods.**

J. F. Yeager.  
Morris Bros.  
Bee Hive.  
John F. Love.  
J. M. Belk Co.  
D. Lebovitz.

**Newspapers and Editors.**

THE GAZETTE—Jas. W. Atkins, Editor.  
THE NEWS—Hugh Long, Editor.

**Oil Mills.**

Gastonia Oil Mill—Wm. King, Manager.

**Photographers.**

Green & Haynes.

**Produce Dealers.**

W. L. C. Killiam.  
A. R. Rankin Co.

**Retail Grocers.**

Coon & Adams.

J. H. Stradley.  
City Grocery Co.  
R. C. McLean & Co.  
W. P. Bell.  
McLean Bros.  
Pearson Bros.  
The Elite Grocery Co.  
Ozark Mills Store.  
W. H. Pool.  
Gregg & Alexander.  
S. Settlemyer.  
Griffin & Parham.  
I. R. McFadden.  
W. C. Abernethy.  
W. C. Champion.  
John F. Love.  
W. H. Jenkins.  
C. L. Coon.  
Delvo, Mauney & Honeysuckle.

**Shoe Shops.**

Thompson & Son.

**Sales and Livery Stables.**

Craig & Wilson.  
Davis & Son.  
Gastonia Livery Co.

**Tinware.**

Long Bros.

**Tannery.**

Gastonia Tanning Co.—C. F. Lineberger, Treas.

**Telegraph Offices and M'grs.**

WESTERN UNION—F. A. Cathey, Mgr.  
POSTAL TELEGRAPH CO.—T. P. Lewis, Manager.

**Telephone Exchanges and M'grs.**

Piedmont Telephone and Telegraph Co.—W. T. Love and R. B. Rabington, Managers.

**Water Company and Officers.**

Municipal ownership. J. H. Rutter, Supt.  
Water and Lights.  
Western N. C. Power Co., C. J. Huss, Pres.

**Wholesale Grocers.**

J. A. Glenn & Co.  
Albion Grocery Co.  
J. Flem Johnson & Co.  
O. M. Boyd & Co.

**Watches and Jewelry.**

Torrence Morris Co.

**LOWELL.**

Population, 700.  
Value real estate, \$300,000.  
No. white polls, 150.  
No. colored polls, 15.  
TAX RATE:—23c. on \$100; 60c. on poll.

**Town Officers.**

MAYOR—C. W. Nipper.  
POLICEMEN—A. L. Smith, Tom Whitmer.

BOARD OF ALDERMEN—L. E. Rankin, Cicero Harris, S. M. Robinson.  
POSTMASTER—M. A. Teague.  
EXPRESS AGENT—C. C. Inman.

**Ministers and Churches.**

BAPTIST—D. M. Austin, Pastor.  
 METHODIST—J. H. Bennett, Pastor.  
 PRESBYTERIAN—R. A. Miller, Pastor.

**Hotels and Boarding Houses.**

B. F. Linhardt.

**Barber Shops.**

David Groves.

**Contractors and Builders.**

A. L. Smith.  
 J. W. Stowe.  
 Lanson Stowe.

**Coal and Wood.**

S. M. Robinson.  
 Mabry & Phillips.

**Cotton Mills.**

PEERLESS M'FG CO.—S. M. Robinson,  
 Gen. Mgr.

LOWELL COTTON MILLS—J. C. Rankin,  
 President; S. M. Robinson, Secretary and  
 Treasurer.

**Brick Yards.**

J. M. McLellen.  
 Piedmont Brick Co., S. M. Robinson,  
 Sec.

**Butchers and Dealers in Cattle.**

Mon Nongs.  
 Mabry & Phillips.

**Blacksmith Shops.**

M. A. Teague.

**Doctors.**

Frank Robinson.

**Druggists.**

F. Robinson.

**General Merchandise.**

L. E. Rankin.  
 M. A. Teague.  
 Groves-Stowe Co.  
 C. W. Nipper.

**Schools and Academies.**

HIGH SCHOOL—J. A. Carson, Prin.

**Sales and Livery Stables.**

J. B. Lutz.

**Telegraph Offices & Managers.**

WESTERN UNION—C. C. Inness, Mgr.

**Undertakers.**

Groves-Stowe Co.

**MOUNT HOLLY.**

Incorporated in 1890.  
 Population, 652.  
 TAX RATE—\$1.20 per capita.

**Town Officers.**

MAYOR—P. E. Lentz.  
 CLERK—W. B. Rutledge.  
 TAX COLLECTOR—Paul Lentz.  
 CHIEF OF POLICE—N. F. Finger.  
 BOARD OF ALDERMEN—W. B. Rutledge,  
 W. J. Boger, W. M. Abernethy, E. C.  
 Boyte.

GRADED SCHOOL—Prof. Hanson, Prin.  
 SCHOOL COMMITTEE—R. F. Rankin, J.  
 A. Costner, R. K. Davenport.  
 POSTMASTER—John F. Joy.  
 R. R. AGENT—A. M. Brown.  
 EXPRESS AGENT—A. M. Brown.

**Ministers and Churches.**

METHODIST—J. B. Tabor, Pastor.  
 PRESBYTERIAN—Rev. Mr. Miller, Pas-  
 tor.

LUTHERAN—W. J. Boger, Pastor.

BAPTIST—Rev. Mr. Bowen, Pastor.

**Hotels and Boarding Houses.**

Central Hotel.  
 Dr. C. E. Boyte.  
 J. A. Davenport.

**Schools and Academies.**

WOOD LAWN BUSINESS COLLEGE—E.  
 W. Scott, Prin.

**Banks and Bankers.**

MT. HOLLY BANK—H. A. Rhyne, Presi-  
 dent; June Springs, Vice-President; J. A.  
 Costner, Cashier. Capital \$5,000; Surplus  
 and Profits, \$1,782.

**Barber Shops.**

Joseph Harris.

**Butchers and Dealers in Cattle.**

J. K. O'Donoghue.  
 D. P. Kincaid.

**Cotton Mills.**

Wood Lawn M'fg Co.  
 ALBION COTTON MILLS—A. P. Rhyne,  
 President.

**Dentists.**

A. W. Alexander.

**Doctors.**

J. J. Stewart.  
 E. C. Boyte.

**Druggists.**

Holland Drug Co.

**Dry Goods and Notions.**

Farrar Bros.

**Foundries and Iron Works.**

I. B. Robinson, Prop.

**General Merchandise.**

Tucker & Springs.  
 E. R. Cannon & Co.  
 Hutchison & Davenport.  
 West & Wallace.

**Retail Grocers.**

Henry Herms.

**Shoe Shops**

Noah Finger.

**Sales & Livery Stables.**

T. A. Dunn.  
 Alex. West.

**M'ADENVILLE.**

Population, 1,144.  
 TAX RATE—33 1-3c. on \$100.

**Town Officers.**

MAYOR—J. N. Roberts.  
 CLERK—H. B. Reid.  
 TREASURER—R. H. Merritt.  
 ATTORNEY—O. F. Mason.  
 CHIEF OF POLICE—J. C. Pool.  
 BOARD OF ALDERMEN—R. B. Reid, R.  
 H. Merritt, J. N. Walker, J. C. Roberts,  
 E. L. Skidmore, R. L. Lac Fear.  
 SCHOOL COMMITTEE—R. R. Ray, G. L.  
 Webb, H. B. Reid.  
 POSTMASTER—G. W. Rumpfelt.

**Ministers and Churches.**

METHODIST—J. F. Armstrong, Pastor.  
 BAPTIST—J. L. Yipperman, Pastor.  
 FRIENDS—S. L. Mixon.  
 WESLEYANS—James McLure.

**Schools and Academies.**

ACADEMY—Miss Katherine Ray, Miss  
 Leona Thomason, Teachers.

**Butchers and Dealers in Cattle.**

J. F. Mabry & Co.

**Barber Shops.**

J. E. Harris.  
 Reeves & Ilinson.

**Cotton Mills.**

THE McADEN MILLS—R. R. Ray, Treas.

**Doctors.**

L. N. Glenn.

**General Merchandise.**

J. R. Reid & Co.  
 H. M. McAden Mercantile Co.

**BESSEMER CITY.**

Incorporated in 1891.

Population, 2,200.

TAX RATE—75c. poll; 25c. on \$100.

**Town Officers.**

MAJOR—H. W. Clark.  
 CLERK—C. G. Robbins.  
 TREASURER—H. N. Garrison.  
 TAX COLLECTOR—C. G. Robbins.  
 ATTORNEY—C. E. Whitney.  
 CHIEF OF POLICE—C. G. Robbins.  
 BOARD OF ALDERMEN—J. L. Phifer, R.  
 C. Kennedy I. A. White, C. C. Clark, H.  
 W. Counts.  
 GRADED SCHOOL—J. E. Avent, Prin-  
 cipal. Teachers, Mrs. J. E. Avent, Miss  
 Elva Rankin, Miss Catherine Black, Miss  
 Ella Torence.  
 SCHOOL COMMITTEE—J. H. Wilkins,  
 J. L. Burke, D. A. Garrison.  
 POSTMASTER—R. L. Thornburg.  
 R. R. AGENT—G. F. Slolar.  
 EXPRESS AGENT—G. F. Slolar.

**Ministers and Churches.**

PRESBYTERIAN—W. S. Forbis, Pastor.  
 BAPTIST—J. C. Gillespie, Pastor.  
 METHODIST—W. V. Honeycutt, Pastor.  
 EPISCOPAL—D. T. Johnston, Rector  
 PROTESTANT METHODIST—R. L. Mel-  
 ton, Pastor.

LUTHERAN—John Hall, Pastor.

**Hotels and Boarding Houses.**

Hotel—Ed Allen, Prop.  
 H. W. Clark.

**Barber Shops.**

J. H. Pendleton.  
 Shiver Bros. (col.)

**Cotton Gins.**

White & Ormond.  
 J. S. Carpenter.  
 Black & Sons.

**Contractors and Builders.**

R. P. Ormond.  
 R. M. Kiser.  
 J. L. Edwards.  
 J. M. L. Clemmer.

**Cotton Mills.**

CRESCENT MILLS (Inc.)  
 SMITH COTTON MILL CO.—J. H. Smith,  
 Pres. and Sec.  
 SOUTHERN COTTON MILLS—J. M.  
 Odell, President; S. J. Durham, Secretary  
 and Treasurer; J. H. Wilkins, Manager Co.  
 Store; M. I. Sholer, Book-keeper; C. A.  
 Davis, Supt.  
 BESSEMER CITY COTTON MILLS—J. A.  
 Smith, President and Manager; H. W.  
 Eddy, Sec. and Treas.; J. P. Chandler,  
 Book-keeper; J. W. Jenkins, Supt.  
 WETSTONE COTTON CO.—S. J. Dur-  
 ham, Pres. and Treas.; S. W. Buck, Vice-  
 Pres. and Agent; J. H. Wilkins, Sec.  
 VERMONT MILLS—(Inc.)—D. A. Garri-  
 son, Pres.; S. J. Durham, Vice-Pres.; J.  
 H. Kilkins, Secretary.

**Doctors.**

D. A. Garrison.  
 R. H. Garren.  
 H. E. Rowe.

**Druggists.**

D. A. Garrison & Co.  
 Carolina Drug Co.

**General Merchandise.**

R. C. Kennedy.  
 Southern Cotton Mills.  
 Bessemer City Cotton Mills.  
 C. W. Froneberger.  
 Counts Bros.  
 C. C. Clarke.  
 Clarke & Rollins.  
 George Bros.  
 A. D. Black.  
 Blackwood Bros.  
 J. H. Rhyne Bros.

**Banks and Bankers.**

BESSEMER CITY BANK.

**Lawyers.**

C. E. Whitney.

**Millinery and Fancy Goods.**

Miss Lizzie Kennedy.  
 Mrs. C. C. Whitney.

**Mines and Quarries.**

BARITES MINE—J. A. Smith, Owner;  
 Charles L. Lawton, Manager; J. J. Ormond,  
 Book-keeper.

**Planing Mills.**

PLANING MACHINE CO.—C. A. Thorn-  
 burg, Proprietor.  
 White & Ormond.  
 Black & Sons.

**Sales and Livery Stables.**

J. C. Weaver.  
 W. H. Henderson.  
 Tate & Huss.  
 George Coley.

**Telegraph Companies.**

POSTAL TELEGRAPH CO.—M. I. Sholer,  
 Operator.  
 WESTERN UNION TEL. CO.  
 PIEDMONT TELEPHONE CO.

**BELMONT.**

Incorporated in 1895.

Population, 600; white, 550; colored, 50.  
 TAX RATE—20c. on \$100.

**Town Officers.**

MAYOR—M. E. Stone.  
 CLERK—R. L. Stowe.  
 TREASURER—W. R. Stowe.  
 CHIEF OF POLICE—H. C. Traywick.  
 BOARD OF ALDERMEN—J. W. Armstrong, R. L. Stowe.  
 POSTMASTER—J. W. Armstrong.  
 R. R. AGENT—A. K. Hembree.  
 EXPRESS AGENT—A. K. Hembree.

**Ministers and Churches.**

BAPTIST—Rev. Mr. Purnell, Pastor.  
 PRESBYTERIAN—R. A. Miller, Pastor.  
 METHODIST—J. H. Bennett, Pastor.

**Schools and Academies.**

BELMONT ACADEMY—Prof. Howell, Principal; Miss Ethel Stone, Assistant.

**Hotels and Boarding Houses.**

J. P. Stowe.  
 J. S. Saunders.  
 Mrs. M. L. Fite.  
 W. S. McKee.  
 W. L. Ingram.

**Colleges.**

ST. MARY'S COLLEGE FACULTY.  
 RT. REV. LEO HAID, D. D., O. S. B., President. Moral Theology, Sacred Eloquence.

REV. F. EUGENE, O. S. B., Vice-President. Mathematics, Latin.

VERY REV. F. FELIX, O. S. B., Theology, Logic, Latin and Religion.

VERY REV. F. MELCHIOR, O. R. S., Religion, Arithmetic, Book-keeping, Political Economy, Law, Penmanship.

REV. F. IGNATIUS, O. S. B., Commercial Branches, Brass Instruments.

REV. F. THOMAS, O. S. B., Church History, Sacred Scriptures, Canon Law, Classics.

REV. F. WILLIBALD, O. S. B., Latin, History and Religion.

REV. F. ALPHONS, O. S. B., Painting and Latin.

REV. F. WILLIAM, O. S. B., Music and Classics., German.

REV. F. AMBROSE, O. S. B., Commercial Classes.

REV. F. FRANCIS, O. S. B., Vocal and Instrumental Music.

REV. FR. EUGENE, O. S. B., Natural Philosophy, Astronomy.

REV. FR. MICHAEL, O. S. B., Architectural and Mechanical Drawing.

SACRED HEART ACADEMY—Mother M. Theresa, Principal; Sister M. Gertrude, Assistant Principal.

**Cotton Mills.**

IMPERIAL YARN MILLS—A. C. Lineberger, Pres.; R. L. Stowe, Sec. and Treas.  
 CHRONICLE MILLS—A. C. Lineberger, President; R. L. Stowe, Secretary and Treas.

**Cotton Gins.**

BELMONT GINNING CO.—Lewis & Leeper, Proprietors.

**Doctors.**

W. W. Davis.  
 N. A. Orr.

**Druggists.**

R. B. Suggs.

**General Merchandise.**

Stowe Bros.  
 J. P. Stowé & Co.  
 W. R. Stowe.  
 J. W. Armstrong.

**Repair Shops.**

S. L. Roper.  
 J. L. West.  
 J. P. Massey.

**Livery Stables.**

Lentz & Co.

**HARDEN MILLS.**

Incorporated in 1897.  
 Population, 205.

**Town Officers.**

MAYOR—M. D. Friday.  
 CLERK—O. D. Carpenter.  
 TREASURER—O. D. Carpenter.  
 TAX COLLECTOR—R. J. Garrison.  
 CHIEF OF POLICE—R. S. Withers.  
 PUBLIC SCHOOLS—Miss Lila Carpenter, Principal.  
 SCHOOL COMMITTEE—S. S. Hood, O. D. Carpenter, R. J. Garrison.  
 POSTMISTRESS—Miss Lila Carpenter.  
 R. R. AGENT—R. M. Grastey.  
 EXPRESS AGENT—R. M. Grastey.

**Cotton Mills.**

HARDEN MILLS—O. D. Carpenter, President and General Manager.

**Cotton Gins.**

O. D. Carpenter.

**General Merchandise.**

O. D. Carpenter.

**Roller Mills.**

O. D. Carpenter.

**Saw Mills.**

O. D. Carpenter.

**STANLEY.**

Incorporated in 1886.  
 Population, 441.  
 TAX RATE—15c. on \$100; 45c. on poll.

**Town Officers.**

MAYOR—W. G. Rutledge.  
 CLERK—J. W. Dellinger.  
 TREASURER—Mr. Graham.  
 TAX COLLECTOR—Ed. Kirksey.  
 CHIEF OF POLICE—M. Warren.  
 BOARD OF ALDERMEN—L. C. Quickel, V. A. Lineberger, E. L. Pegram.  
 CITY PUBLIC SCHOOLS—J. W. Dellinger, Principal.  
 CITY SCHOOL COMMITTEE—W. C. Thompson, C. G. Derr, E. L. Pegram.  
 POSTMASTER—John Shelton.  
 R. R. AGENT—George Shelton.  
 EXPRESS AGENT—George Shelton.

**Ministers and Churches.**

PRESBYTERIAN—No Pastor.  
 METHODIST—E. W. Fox, Pastor.



LUTHERAN—No Pastor.  
BAPTIST—Chas. Payseur.

#### Banks and Bankers.

FARMERS AND MERCHANTS BANK.

#### Schools and Academics.

Stanley Creek Institute.

**Hotels and Boarding Houses.**  
Central Hotel—M. B. Peterson, Prop.

#### Carriage Manufacturers.

W. C. Sherrill.  
D. A. Jenkins.

#### Cotton Mills.

STANLEY CREEK COTTON MILLS.

#### Grist Mills.

W. A. Howell & Co.

#### Cotton Gins.

W. A. Howell & Co.

#### Doctors.

M. C. Hunter.  
L. C. Quickle.

#### Druggists.

Stanley Drug Co.—R. E. Carpenter, Prop.

#### General Merchandise.

Stanley Mercantile Co.  
B. F. Carpenter.  
Thompson, Pegram & Co.  
E. W. Bost.  
J. A. Rankin & Co.  
L. L. Smith.  
C. C. Moore.

#### Sales and Livery Stables.

L. H. Goodson Livery Co.  
L. L. Smith Livery Co.  
Moore & Kirksey.

#### Saw Mills.

W. A. Howell & Co.  
SPOKE & HANDLE FACTORY—D. A. Jenkins, Proprietor.

### CHERRYVILLE.

Incorporated in 1889.  
Population, 1,600.  
Value real estate, \$190,000.  
Value personal property, \$90,000.  
No. white polls, 154.  
Tax rate, city purposes, 20c. on \$100,  
60c. on poll. Special, 30c. on \$100 and 90c.  
on poll.

#### Town Officers.

Election is held first Monday in May;  
term of office, 1 year.

MAYOR—M. L. Rudisill.  
CLERK—A. H. Huss.  
TAX COLLECTOR—U. C. Neill.  
SUPT. OF HEALTH—A. W. Howell.  
CHIEF OF POLICE—Jacob Beam.  
BOARD OF ALDERMEN—U. C. Neill, T.  
C. Harris, A. H. Huss, David Rudisill.  
GRADED SCHOOL—S. P. Wilson, Prin.  
GRADED SCHOOL COM.—W. B. Bess,  
Will Hendrick, J. H. Rudisill, C. P.  
Stroup, A. W. Howell, N. B. Kendrick,  
S. S. Mauney.  
POSTMASTER—T. E. Summers.

R. R. AGENT—E. T. Ponder.  
EXPRESS AGENT—E. T. Ponder.

#### Ministers and Churches.

BAPTIST—C. W. Payseur, Pastor.  
METHODIST—D. P. Walters, Pastor.  
LUTHERAN—Rev. Kolb, Pastor.  
PRESBYTERIAN—Cornelius Miller, Pas-  
tor.

#### Banks and Bankers.

CHERRYVILLE BANK—S. S. Mauney,  
President; M. I. Mauney, Cashier. Capital,  
\$12,000; Undivided Profits, \$1,000.

#### Hotels and Boarding Houses.

Commercial Hotel.  
T. B. Leanholdt.  
W. B. Bess.  
Robt. Brown.

#### Barber Shops.

John T. Hendricks.  
Frank Black.

#### Books and Stationery.

S. S. Mauney.

#### Cotton Mills.

MELVILLE M'FG CO.  
CHERRYVILLE M'FG CO.—David Rudi-  
sill, Secretary and Treasurer.  
GASTON M'FG CO.—D. P. McClurd,  
Supt.

VIVIAN COTTON MILLS—S. S. Mauney,  
Secretary and Treasurer.

#### Cotton Buyers and Brokers.

Model Ginning Co.  
D. R. McLurd.  
D. A. Rudisill.  
C. P. Stroup.

#### Dealers in Grain and Seed.

Kendrick Bros.

#### Doctors.

W. H. Houser.  
A. W. Howell.  
J. M. Hunter.  
S. S. Mauney.

#### Dentists.

R. J. Morrison.

#### Druggists.

A. W. Howell.

#### Dry Goods and Notions.

J. H. Rudisill & Co.  
Kendrick Mercantile Co.  
S. S. Mauney.

#### Furniture Dealers.

A. W. Howell.  
S. S. Mauney.  
Kendrick Mercantile Co.

#### Sash and Blind Factories.

CHERRYVILLE FURNITURE SHOPS—W.  
J. T. Styers, Manager.

#### General Merchandise.

Hunter & Houser.  
W. A. Millen & Son.  
S. S. Mauney.  
Gaston Manufacturing Co.  
Cherryville Manufacturing Co.  
M. Carpenter.  
Carpenter & Helms.  
Kendrick Mercantile Co.  
William Dellinger.  
A. W. Howell.

**Harness M'f'rs and Dealers.**

Wm. Costner & Sons.

**Insurance Agencies.**

Rudisill & Mauney.

**Lumber M'f'rs and Dealers.**  
Kendrick Mercantile Co.

**Working Shops.**

J. B. Hauser, Manager.  
Calvin Rudisill.

**Millinery.**

Miss Ethel Smith.  
Mrs. Maggie Litler.  
Miss Elias.  
Kendrick Bros.

**Newspapers.**

CHERRYVILLE NEWS.  
EAGLE.

**Machinery Dealers.**

J. B. Houser.  
Kendrick Mercantile Co.

**Roller Mills.**

STROUP ROLLER MILLS—Stroup Bros., Managers.

**Saw and Planing Mills.**

C. P. Stroup & Bro., Props.

**Sales and Livery Stables.**

J. M. Beum.

**Telegraph Offices and M'grs.**

E. T. Ponder.

**Telephone Exchanges & M'grs.**

PIEDMONT TELEPHONE CO.

**Watches and Jewelry.**

W. C. Dellinger.

**GATES COUNTY.**

**County Seat, Gatesville.**

Formed in 1779 from Hertford, Chowan and Perquimans counties. Named in honor of General Horatio Gates, who commanded at Saratoga in 1777.

Area, 360 square miles.

POPULATION: 10,413. White males, 2,825; white females, 2,784. Foreign born, 3 Negro males, 2,246; negro females, 2,558. White males over 21 years, 1,239; negro males over 21 years, 832. White polls, 538, negro polls, 655.

Value of real estate, \$942,852, increase of \$26,526 over 1905. Value personal property, \$759,466, increase of \$80,915 over 1905, including 1,924 horses, 889 mules, 9 jacks and jennets 571 goats, 5,308 cattle, 18,943 hogs, 1,861 sheep.

Property listed in 1906 by whites, \$1,531,698; by negroes, \$170,620.

No. Schools: White, 35; Colored, 27.

TAX RATE: County, 23 2-3c. on \$100 and 35c. on poll. No. indebtedness.

POST OFFICES: Acorn, Bosley, Carton, CORAPEAKE, Dort, DRUMHILL, Eure, GATES, GATESVILLE, (c. h.), Hazleton, HOBBSVILLE, Merchants Mills, Reynoldson, Roduco, Sandycross, Sarem, Savage, Selwin, SUNBURY, Tropsy, Trotville, Vivian,

PUBLIC ROADS: Lycurgus Hofler, Gatesville, Supt. Worked by old State law.

**RAILROAD, TELEGRAPH AND EXPRESS COMPANIES:**

Atlantic Coast Line, 14.84 miles assessed value . . . . .	\$373,575.60
Suffolk and Carolina, 17.50 miles, assessed value . . . . .	94,322.81
Albemarle Steam Navigation, — miles, assessed value . . . . .	3,800.00
Western Union Telegraph Company, 89.84 miles, assessed value.....	4,266.00
Southern Express Company, 14.81 miles, assessed value .....	3,888.60

SUPERIOR COURT: April 8th; October 7th.

**COUNTY OFFICERS.**

CLERK OF THE COURT—W. T. Cross, Gatesville.

SHERIFF—J. A. Brown, Gatesville.

REGISTER OF DEEDS—Martin Kellogg, Gatesville.

TREASURER—R. W. Gatling, Sarem.

CORONER—G. C. Brooks, Sunbury.

SURVEYOR—W. F. Eason, Gatesville.

STANDARD-KEEPER—W. R. Hayes, Gatesville.

CO. SUPT. OF HEALTH—W. O. P. Lee, Reynoldson.

SUPT. CO.HOME—Mrs. Mary E. Riddick, Gatesville.

PUBLIC ADMINISTRATOR—John J. Gatling, Sarem.

CO. SUPT. SCHOOLS—T. W. Costen, Jr., Gatesville.

CO. BOARD OF EDUCATION—T. W. Costen, Sr., (chm.), Sunbury; Franklin Matthews, Hazleton; John S. Felton, Sarem.

CO. COMMISSIONERS—W. McP. Goodman, (chm.), Topsy; Henry C. Williams, Vivian; J. A. Harrell, Sunbury.

CO. BOARD OF ELECTIONS—George W.

Rountree, (clm.), Willow; Edgar Cross, Gatesville; Kindred Parker, Eure.

**CONSTABLES—Gatesville Township,**  
E. L. Deans, Gatesville; Hall, T. H. Vaughan, Eure; Reynoldson, W. B. Barker, Sarem; Hasletts, J. W. Howell, Drum Hill, Holly Grove, John J. Jones, Corapeake; Hunter's Mill, J. W. Brown, Willow; Mintonville, W. J. Rountree, Hobbsville.

### Justices of the Peace.

**GATESVILLE TOWNSHIP**—B. F. Willey, Gatesville; Jno. B. Walton, Gatesville; W. C. Harrell, Sunbury; S. J. Hayes, Drum Hill; C. M. Lawrence, Gates.

**HALL TOWNSHIP**—T. A. Eure, Eure; E. H. Eure, Eure; K. R. Carter, Eure; H. W. Harrell, Eure; J. R. Brown, Eure; R. C. Cowper, Roduco.

**REYNOLDSON TOWNSHIP**—W. E. Harrell, Topsy; Jno. J. Gatling, Sarem; R. S. A. Ellenor, Sarem; E. L. Smith, Reynoldson; W. T. Pittman, Reynoldson; Jno. T. Powell, Sarem.

**HASLETT TOWNSHIP**—E. J. Freeman, Drum Hill; H. B. Cross, Willeyton; W. E. Cross, Drum Hill.

**HOLLY GROVE TOWNSHIP**—D. W. Parker, Corapeake; C. M. Manning, Sunbury; W. C. Vann, Corapeake; William Franklin, Corapeake; E. E. Beamon, Corapeake; C. P. Jones, Corapeake; L. S. Parker, Sunbury.

**HUNTERS MILL TOWNSHIP**—Geo. W. Rountree, Willow; R. W. Simpson, Trotville; J. W. Overman, Trotville; Llewellyn Spivey, Willow; Jacob C. Alphin, Acorn.

**MINTONVILLE TOWNSHIP**—J. A. Roberts, Gatesville; W. H. Speight, Trotville; W. R. Hoffer, Hobbsville; J. T. Bunch, Hobbsville.

### Public School Teachers.

Mrs. J. B. Walton, Gatesville.  
Mrs. J. A. Brown, Gatesville.  
Mrs. T. G. Hayes, Gatesville.  
R. E. Williams, Gatesville.  
A. W. Outland, Gatesville.  
Miss Daisy Cross, Gatesville.  
Miss Lizzie Walton, Gatesville.  
Miss Eva Story, Eure.  
Miss Bertie Harrell, Eure.  
Miss Oma Harrell, Eure.  
Miss Nora G. Williams, Eure.  
Miss Edith Freeman, Reynoldson.  
Miss Maidee Gatling, Sarem.  
Miss Rosa Cross, Dort.  
Miss Lizzie White, Hobbsville.  
Miss Mattie White, Hobbsville.  
Miss Mary Pruden, Hobbsville.  
Mrs. W. H. Kittrell, Corapeake.  
Miss Marietta Parker, Corapeake.  
Miss Lizzie Franklin, Corapeake.  
Miss S. Augusta Harrell, Sunbury.  
Miss Mary Sue Smith, Sunbury.  
Miss Ida Kellogg, Sunbury.  
Miss Lelia Moring, Sunbury.  
Miss Minnie Brown, Sunbury.  
C. W. Hill, Bosley.  
Miss Ellen Bidgood, Drum Hill.  
Mrs. W. B. Matthews, Drum Hill.  
Miss Gertrude Kitchin, Sarem.

Miss Addie Byrd, Merchants.  
Miss Ruth Haslett, Hobbsville.  
Miss Mary Williams, Willeyton.  
Miss Minnie B. Williams, Willeyton.  
Miss Maggie P. Parker, Willeyton.

### Ministers and Churches.

**BAPTIST**—W. B. Waff, Reynoldson.  
**METHODIST**—E. N. Harrison, North Gates.

### Physicians not in Towns.

E. F. Corbell, Sunbury.  
George C. Brooks, Sunbury.  
W. O. P. Lee, Reynoldson.  
R. C. Smith, Adoir.

### Merchants not in Towns.

R. C. Felton, Eure.  
D. S. Harrell, Topsy.  
J. W. Parker, Sarem.  
M. W. Smith, Gates.  
R. W. Hayes & Co., Gates.  
Parker & Cross, Willeyton.  
T. A. Pearce, Hazleton.  
W. E. Cross, Drum Hill.  
C. C. Savage, Wiggins X Roads.  
T. M. Pearce, Corapeake.  
J. J. Brinkley, Corapeake.  
C. W. Jones, Corapeake.  
C. C. Parker, Roduco.  
Roberts Drug Co., Roduco.  
J. H. Jenkins, Gates.  
Parker Bros., Eure.  
W. H. Taylor, Eure.  
Eure Bros, Eure.  
Roscoe Hill, Eure.  
Yelverton & Matthews, Drum Hill.  
Winborne & Co., Drum Hill.  
John C. Parker, Drum Hill.  
C. M. Lawrence, Gates.  
N. S. Felton, Roduco.  
M. J. Lawrence, Dort.  
I. F. Pearce & Co., Sunbury.  
C. F. Copeland, Sunbury.  
J. E. Corbitt & Co., Sunbury.  
Cochrane & Co., Trotville.  
P. L. Hobbs, Hobbsville.  
Hathaway & Rountree, Hobbsville.  
Ward & Rountree, Hobbsville.  
D. Hollowell & Co., Selwin.  
S. W. Hoffer, Bosley.  
Ward & Co., Bosley.  
N. Riddick, Sandy Cross.  
Rountree & Co., Willow.  
A. S. Hudgins, Willow.  
W. R. Hathaway, Willow.  
Williams & Rawls, Vivian.  
E. E. Harrell, Sunbury.  
Merchants Mills Co., Merchants.  
A. Carter, Jr., Carter.  
W. S. Wilkins, Gates.  
L. A. Rountree, Trotville.  
J. S. Whedbee, Hazleton.  
A. E. Barnes & Co., Sunbury.  
Daniel & Co., Sunbury.  
J. J. Wiley & Co., Drum Hill.  
B. R. Hayes & Co., Merchants.  
W. H. Speight, Trotville.

### Cotton Gins.

Ward & Winslow, Mintonville.  
Riddick, Cowper & Co., Gatesville.  
Story Bros., Eure.

Mills A. Eure, Corapeake  
 Parker & Cross, Willeyto.  
 Cross & Co., Sunbury.  
 Merchant Mills Co., Merchants.  
 A. F. Rountree, Hobbsville.  
 A. Carter, Vivian.  
 George W. Rountree, Willow.  
 D. Hollowell & Co., Selwin.  
 W. S. Wiggins, Mintonville.  
 C. M. Lawrence, Gates.  
 A. M. Johnson, Eure.  
 J. S. Whedbee, Drum Hill.  
 W. H. Elliott, Sunbury.  
 H. C. Benton, Sunbury.  
 J. r. Wiley & Co., Gates.

### Lumber M'f'rs and Dealers.

Q. H. Trotman, Gatesville.  
 Story Bros., Eure.  
 Merchant Mills Co., Merchants  
 Roberts & Parker, Roduco.  
 Cross & Co., Sunbury.  
 A. F. Rountree, Hobbsville.  
 W. S. Wiggins, Mintonville.  
 George W. Rountree, Willow.  
 J. W. Truitt, Drum Hill.  
 H. C. Benton, Sunbury.  
 Baylor & Coke, Sunbury.  
 J. B. Holland, Reynoldson.

### GATESVILLE.

Incorporated in 1877.  
 Population, 200; white, 181; colored, 19.  
 Value real estate, \$30,400.  
 Value personal property, \$66,300.  
 No. white polls, 35.  
 No. colored polls, 1.  
 TAX RATE—City purposes, 16 2-3c. on  
 \$100.  
 Election is held first of May; term of of  
 fice, 1 year.

### Town Officers.

MAYOR—John B. Walton.  
 CLERK—Q. H. Trotman.  
 TREASURER—Q. H. Trotman.  
 TAX COLLECTOR—Tonie Felton.  
 POLICEMAN—Tonie Felton.  
 BOARD OF ALDERMEN—L. Hoffer, Q.  
 H. Trotman, T. E. Cross.  
 POSTMASTER—J. H. Hoffer.

### Ministers and Churches.

METHODIST—Rufus Bradley, Pastor.

### Schools and Academies.

GATESVILLE ACADEMY—R. E. Wil-  
 liams, Principal; Mrs. J. A. Brown, Asst.

### Hotels and Boarding Houses.

U. S. Hotel—W. R. Hayes, Prop.

### Blacksmith Shops.

W. J. Mitchell.  
 C. G. Ellis.

### Boot and Shoe Shops.

A. Green.  
 Harrison Savage.

### Carriage Manufacturers.

C. G. Ellis.

### Casket M'f'rs and Dealers.

L. Hopper.  
 C. G. Ellis.

### Contractors and Builders.

I. H. Gray.  
 Willis Hoffer.

### Dress-Makers.

Mrs. S. E. Jordan.

### Doctors.

G. D. Williams.

### Druggists.

A. R. Roberts.

### Flour, Corn and Feed Dealers.

H. P. Winslow.

### Furniture Dealers.

S. P. Cross & Co.  
 R. B. G. Cowper & Son.

### General Merchandise.

R. M. Riddick.  
 R. B. G. Cowper & Son.  
 B. R. Hayes.  
 S. P. Cross & Co.  
 J. L. Hoffer.  
 Joe Dunn.

### Harness M'f'rs and Dealers.

H. P. Winslow.  
 C. G. Ellis.

### Insurance Agencies.

L. Hoffer.  
 J. A. Eason.  
 T. W. Costen, Jr.

### Lawyers.

L. L. Smith.  
 T. W. Costen, Jr.  
 A. P. Godwin.

### Lumber M'f'rs and Dealers.

Q. H. Trotman.

### Millinery and Fancy Goods.

Mrs. Lizzie Trotman.  
 Mrs. R. W. Outland.  
 Mrs. Willis Hoffer.

### Sales and Livery Stables.

L. C. Riddick.  
 H. C. Rountree.  
 E. F. Turner.  
 H. P. Winslow.

## GRAHAM COUNTY.

County Seat, Robbinville.

Formed from Cherokee county by the Legislature of 1871-72. Named in honor of William A. Graham, Governor of North Carolina, in 1845, and once Secretary of the Navy.

Area, 250 square miles.

POPULATION: 4,343. White males, 2,158; white females, 2,052. Indians, 127.

White males over 21 years, 888; negro males over 21 years, 3; Indians, 28. White polls, 666.

Value of real estate, \$685,891, decrease of \$212,843 from 1904. Value personal property, \$198,568, increase of \$10,950 over 1904, including 322 horses, 298 mules, 7 jacks and jennets, 4,053 cattle, 6,861 hogs, 2,382 sheep, 213 dogs.

Property listed in 1905 by whites, \$872,328; by Indians, \$12,131.

No. Schools: White, 22.

TAX RATE: County, 23 2-3c. on \$100; debt, 35 1-3c. on \$100; roads, 5c. Bonded debt, \$16,000. Floating debt, about \$3,000.

POST OFFICES: Brook, CHEOAH, Japan, Johnson, ROBBINSVILLE, (c. h.), Santeetlah, Stecoah, Tulula, Tuskegee, Yellow Creek.

PUBLIC ROADS P. B. Latham, Robbinsville, Supt. Worked partly by labor and partly by taxation, 20c. on \$100 and 45c. on poll; total last year, \$425. Special expenditure, \$100. No. miles, 200.

SUPERIOR COURT: March 18th, two weeks; September 2nd, two weeks.

### COUNTY OFFICERS.

CLERK OF THE COURT—R. V. McElroy, Robbinsville.

SHERIFF—J. A. Ammons, Robbinsville.

REGISTER OF DEEDS—R. B. Slaughter, Robbinsville.

TREASURER—Horace Levin, Robbinsville.

CORONER—R. L. Wilson.

SURVEYOR—James Crisp.

STANDARD-KEEPER—R. B. Slaughter, Robbinsville.

CO. ATTORNEY—T. A. Morphew, Robbinsville.

CO. SUPT. SCHOOLS—T. A. Carpenter, Cheoah.

CO. BOARD OF EDUCATION—W. H. Garrison, (chm.), Yellow Creek; Lewis V. Rogers, Robbinsville; J. C. Edwards, Japan.

CO. SUPT. OF HEALTH—V. J. Brown, Robbinsville.

CO. COMMISSIONERS—A. H. Colvard, J. D. Jenkins, Bart Orr, Robbinsville.

CO. BOARD OF ELECTIONS—W. W. Fleming, (chm.), Charles Lisenbee, T. L. Rogers, Robbinsville.

CONSTABLES—Cheoah Township, L. C. Sawyer, Robbinsville; Stecoah, James Crisp, Stecoah; Yellow Creek, F. M. Carringer, Yellow Creek.

### Justices of the Peace.

CHEOAH TOWNSHIP—N. G. Phillips, D. J. Rogers, Robbinsville; G. W. Colvard, Tulula.

STEOAH—P. S. Crisp, P. G. Green, Stecoah; J. E. Garland, Tuskegee; W. P. Robertson, Brock; W. H. Marcus, Japan; D. A. Taylor, Brock.

YELLOW CREEK—K. M. Grant, James Shuler, S. F. Howell, Yellow Creek; Tom Collins, Charles Campbell, Johnson.

### Public School Teachers.

J. A. Hyde, Robbinsville.

W. H. Hyde, Jr., Robbinsville.

J. H. Moody, Robbinsville.

D. C. Crisp, Robbinsville.

M. T. Crisp, Robbinsville.

R. J. Dayton, Robbinsville.

Miss Nettie Blanton, Robbinsville.

Miss Jessie Jordan, Robbinsville.

Miss Cynthia Brooks, Robbinsville.

T. A. Carpenter, Cheoah.

E. C. Cody, Cheoah.

Miss Eliza Harwood, Cheoah.

Miss Amanda Harwood, Cheoah.

Miss Sallie Rogers, Cheoah.

Miss Rosa Howell, Johnson.

Miss Mary Jenkins, Johnson.

W. P. Odom, Johnson.

Miss Cordelia Coble, Brock.

P. M. Sawyer, Brock.

H. F. Holder, Brock.

Miss Elina Welch, Tuskegee.

Miss Ollie Wilson, Japan.

C. C. Crisp, Stecoah.

### Ministers not in Towns.

METHODIST—Z. V. Cordell.

BAPTIST—G. W. Orr, Sam Jordan, Henry Hogue, L. D. Hooper.

FREE WILL BAPTIST—John Eller.

### Physicians not in Towns.

S. F. Howell, Yellow Creek.

G. F. Broch, Stecoah.

### Merchants not in Towns.

A. C. Ray, Tulula.

P. L. Rice, Cheoah.

J. C. Edwards, Japan.

G. W. Shuler & Co., Johnson.

T. C. Wall, Santeetlah.

Sam Patterson, Yellow Creek.

R. L. Colvard, Tulula.

W. R. Jenkins, Brock.

### Saloons.

J. Bradley, Jarretts.

### ROBBINSVILLE.

Value real estate, \$5,082.73.

Value personal property, \$1,589.83.

Tax rate, \$1.21.

Election is held first Monday in May; term of office, 1 year.

### Town Officers.

MAYOR—N. M. E. Slaughter.

TREASURER—R. B. Slaughter.

SUPT. OF HEALTH—M. T. Maxwell.

CHIEF OF POLICE—John Marcus.

**BOARD OF ALDERMEN**—G. B. Walker,  
A. D. Roby, M. T. Maxwell.  
**CITY PUBLIC SCHOOL SUPT.**—J. W. Hughes.

**POSTMASTER**—N. C. Christopher.

**Ministers and Churches.**

**METHODIST**—John Hopkins, Pastor.

**BAPTIST**—F. M. organ, Pastor.

**Hotels and Boarding Houses.**

N. M. E. Slaughter.

W. F. Mauney

A. D. Roby.

**Barber Shops.**

G. W. Sutton.

**Blacksmith Shops.**

J. D. Brooks.

**Doctors.**

John Collins.

M. T. Maxwell.

Frank T. McKaig.

**Druggists.**

Maxwell & Collins.

**General Merchandise.**

G. B. Walker.

J. L. Smather & Co.

N. C. Christopher.

**Lawyers.**

T. A. Morphew.

J. H. Harwood.

A. D. Roby.

J. N. Moody.

R. L. Phillips.

**Grist Mills.**

P. P. Harwood.

G. L. Slaughter.

J. A. Hyde.

W. R. Morgan.

T. L. Rogers.

T. A. Wiggins.

W. B. Wiggins.

**Real Estate Agents.**

T. A. Morphew.

## GRANVILLE COUNTY.

**County Seat, Oxford.**

Formed in 1746 from Edgecombe county. Named in honor of the Earl of Granville, who held the land under grant from Charles II.

Area, 750 square miles.

**POPULATION:** 23,263. White males, 5,621; white females, 5,745. Foreign born, 5. Negro males, 5,901; negro females, 5,986. White females over 21 years, 2,597; negro males over 21 years, 2,258. White polls, 1,838; negro polls, 1,221.

Value of real estate, \$4,138,016, increase of \$214,990 over 1905. Value personal property, \$1,919,020, increase of \$166,646 over 1905, including 3,329 horses, 1,434 mules, 9 jacks and jennets, 31 goats, 6,640 cattle, 10,197 hogs, 1,120 sheep.

Property listed in 1906 by whites, \$3,847,784; by negroes, \$290,232.

No. Schools: White, 60; Colored, 43.

**TAX RATE:** County and Roads, 51c. on \$100 and 75c. on poll.

Macadam road, 10 miles; cost per mile, \$2,000. Iron bridges, 1.

**POST OFFICES:** Adoniram, BEREA, BULLOCK, Clay, Cornwall, CREEDMOOR, Culbreth, Dexter, Grissom, Hampton, Hargrove, HESTER, LYONS, NORTHSIDE, OXFORD, (c. h.), STEM, STOVALL, Tar River, Wilton.

**PUBLIC ROADS:** J. D. Wheeler, Supt. Worked by special tax on \$20,000 worth of bonds.

**RAILROAD, TELEGRAPH AND EXPRESS COMPANIES:**

Seaboard Air Line, 22.36 miles, assessed value .. . . . . .	\$ 446,812.85
Oxford & Coast Line Railroad, 4.51 miles, assessed value .. . . . . .	24,550.00
Southern Railway, 43.81 miles, assessed value .. . . . . .	1,083,037.84
North & South Carolina, 3.73 miles, assessed value .. . . . . .	11,190.00
Atlantic and Danville, 2.2c miles, assessed value .. . . . . .	22,000.00
Western Union Telegraph Company, assessed value .. . . . . .	6,075.63
Southern Express Company, 73.37 miles, assessed value .. . . . . .	8,059.55
Home Telephone & Telegraph Co., assessed value .. . . . . .	4,300.00
Southside Telephone Company, assessed value .. . . . . .	1,650.00

**SUPERIOR COURT:** February 4th, one week; April 29th, two weeks; July 29th, one week; November 18th, two weeks.

**COUNTY OFFICERS.**

CLERK OF THE COURT—C. F. Crews, Oxford.

SHERIFF—E. K. Howard, Oxford.

REGISTER OF DEEDS—J. B. Powell, stem.

TRASURER—W. T. Lyon, Oxford.  
 CORONER—S. M. Wheeler, Oxford.  
 STANDARD-KEEPER—W. A. Blackley,  
 Wilton.

CO. ATTORNEY—B. S. Royster, Oxford.  
 SUPT. CO. HOME—J. R. Walters, Oxford.  
 SUPT. OF HEALTH—S. D. Booth, Ox-  
 ford.

CO. SUPT. SCHOOLS—R. G. Kittrell,  
 Oxford.

CO. BOARD OF EDUCATION—B. K.  
 Hays, (chm.), Oxford; J. A. Morris, Ox-  
 ford, No. 2; E. B. Meadows, Oxford, No. 1.

CO. COMMISSIONERS—E. C. Harris,  
 (chm.), Oxford, No. 3; F. H. Gregory, Ox-  
 ford; W. L. Taylor, Stovall, No. 1; W. P.  
 Wilkinson, Nelson, Va., No. 1; Ralph Cur-  
 rin, Northside.

CO. BOARD OF ELECTIONS—S. W.  
 Cooper, (chm.), Oxford; W. A. Devin, Ox-  
 ford; J. T. Cozart, Oxford, R. F. D. No. 3.

CONSTABLES—Salem Township, L. G.  
 O'Brien; Oxford, C. J. Turner; Fishing  
 Creek, A. M. Overton; Brassfield, Coley  
 Branch; Dutchville, J. D. Cannady; Tally Ho,  
 S. C. Hobgood; Walnut Grove, Louis  
 Thorp; Oak Hill, R. T. Blackwell; Sassa-  
 fras Fork, Chas. E. Earl.

### Justices of the Peace.

FISHING CREEK TOWNSHIP—J. R.  
 Renn, Hargrove; T. G. Taylor, Oxford; A.  
 P. Overton, Clay; E. C. Harris, Oxford; T.  
 E. Brummitt, D. G. Brummitt, Fairport;  
 C. E. Gordon, Clay; L. T. Buehanan.

BRASSFIELD—W. A. Blackley, Wilton;  
 J. D. Davis, Grissom; W. C. Cannady,  
 Wilton; W. P. White, G. L. Allen, Creed-  
 moor, R. F. D. No. 1.

DUTCHVILLE—J. N. Tilley, Stem, No.  
 1; J. L. Peed, Creedmoor; R. G. Stem,  
 Hester.

TALLY HO—L. L. Crews, Tar River; J.  
 H. Gooch, Stem; W. D. Horner, Culbreth.

WALNUT COVE—R. W. Hobgood, Ox-  
 ford, No. 4; J. G. Shotwell, Berea; B. F.  
 Hester, Oxford, No. 1; John Phipps, Ox-  
 ford, No. 1.

SASSAFRAS FORK—J. H. Chandler, Bul-  
 lock; I. T. Green, Stovall; S. J. Currin,  
 Stovall; Wilkins Stovall Stovall.

OAK HILL—L. D. Royster, Adoniram;  
 D. T. Winston, Adoniram; J. P. Stovall,  
 Virginia, Va., No. 5; J. N. Watkins,  
 Cornwall.

OXFORD—S. V. Ellis, W. S. Burwell, W.  
 T. Lyon, A. C. Parham, J. K. Wood, L.  
 F. Hamme, Oxford.

SALEM—E. A. Hunt, Oxford; B. I.  
 Breedlove, W. H. Green, Dexter.

### Public School Teachers.

W. S. Howell, Kittrell, No. 2.  
 Miss Mollie I. Clayton, Fairport.  
 Miss Eunice M. Crews, Oxford.  
 Miss Grizzelle Smith, Oxford, No. 2.  
 Miss Sallie Montague, Oxford, No. 2.  
 Mrs. O. B. Moss, Oxford, No. 2.  
 Miss Ava Lawrence, Oxford, No. 2.  
 Miss Mamie Gates, Creedmoor.  
 E. P. Davis, Youngsville, No. 2.  
 Miss Lila Powell, Youngsville, No. 2.

Miss Lucile Kirkinan, Creedmoor, No. 2.  
 Miss Hazel York, Hester, No. 1.  
 Miss Lucy F. Jones, Pocomoke.  
 Miss Emma Peace, Northside.  
 Miss M. Lou Roberts, Northside.  
 Miss Minnie Peace, Creedmoor.  
 Miss Ava Pegram, Hester.

Mrs. Mary P. Waller Lyons, No. 1.  
 Miss Ella Clement, Lyons, No. 1.  
 Miss Ethel Holmes, Creedmoor.  
 Mrs. C. B. Lawrence, Creedmoor.  
 Miss Mary Hardy, Creedmoor.  
 J. F. T. Massey, Lyons, No. 1.

Miss Mary K. Webb, Knap of Reeds.  
 Miss Ettie Washington, Oxford, No. 6.  
 Miss Lucy C. Jones, Stem.

Miss Elnora Williams, Stem.  
 Miss Lillian Lunsford, Moriah, No. 1.  
 Miss Corinne Bowling, Culbreth.  
 Miss Mamie O'Brian, Oxford, No. 1.  
 W. T. Allen, Hargrove.

Miss Alma Clayton, Oxford, No. 6.  
 Miss Naomi Cash, Oxford, No. 1.  
 Mrs. Katherine M. Tilley, Berea.

Mrs. Sophie McMorgan, Berea, No. 1.  
 Miss Helen Morgan, Berea, No. 1.  
 Miss Bailey Daniel, Oxford, No. 4.  
 Miss Huldah Latta, Oxford, No. 4.

Miss Cora Lee Phipps, Oxford, No. 1.  
 Miss Annie J. Clement, Oxford, No. 1.  
 Miss Ruth Webb, Oxford, No. 1.  
 Miss Alienne Wiggins, Oxford, No. 4.

Miss Esther Gentry, Virginia, Va., No. 2.  
 Miss Sadie Barrett, Virginia, Va., No. 2.  
 Miss Bessie Humphries, Virginia, Va.,  
 No. 2.

Miss Mollie Levister, Virginia, Va., No. 5.  
 Miss Hattie Dunn, Virginia, Va., No. 5.  
 Miss Ella V. Knott, Bullock.  
 Miss Helen Johnson, Stovall.

Miss Lena Mason, Stovall.  
 Miss Lucy D. Booth, Oxford, No. 7.  
 Miss A. D. Marrow, Dabney.

Miss Ethel Breedlove, Oxford, No. 5.  
 Miss Kate Parham, Oxford, No. 5.  
 Miss Irene Howell, Oxford, No. 3.  
 Miss Cattie Yancey, Oxford, No. 4.  
 Miss Pearl West, Oxford, No. 7.

### Ministers not in Towns.

BAPTIST—J. R. Pace, Oxford; J. A.  
 Stradley, Oxford; R. H. Marsh, Oxford.  
 METHODIST—J. D. Pegram, Stem; W.  
 H. Puckett, Oxford; W. S. Hester, Salem;  
 A. L. Ormond, Kittrell.  
 CHRISTIAN—Moses L. Winston, Creed-  
 moor.

### Physicians not in Towns.

P. R. Hardee, Stem.  
 J. F. Sanderford, Creedmoor.  
 T. B. Lawrence, Wilton.  
 J. A. Morris, Wilton.  
 G. T. Sikes, Grissom.  
 E. B. Meadows, Culbreth.  
 G. S. Watkins, Cornwall.  
 W. L. Taylor, Stovall.  
 O. W. Holloway, Brassfield.

### Merchants not in Towns.

Russell & Russell, Berea.  
 C. J. Robards, Stem, No. 1.  
 W. S. Gooch, Stem.

G. O. Pitts, Clay.  
 J. D. Allen, Hargrove.  
 J. H. Gooch, Sten.  
 R. T. Gregory, Stovall.  
 J. A. Royster & Son, Bullock.  
 W. H. Green, Dexter.  
 S. C. Lyon, Creedmoor.  
 Wagstaff & Co., Creedmoor.  
 A. G. Fleming, Northside.  
 I. H. Harris, Oxford.  
 T. L. Cannady, Wilton.  
 A. S. Peace, Oxford.  
 Oscar Brown, Oxford.  
 Sid Daniel, Oxford.  
 Newton Bros., Berea.  
 R. C. Puckett, Stovall.  
 Sizemore Bros., Oxford.  
 Nat Cannady, Wilton.  
 Gooch Bros., Wilton.  
 S. M. Evans, Oak Hill.  
 J. H. Evans, Satterwhite.  
 J. W. Wright, Cornwall.  
 Whitfield Bros., Wilton.  
 W. G. Pruitt, Oxford, R. F. D. No. 1.

### Cotton Gins.

Wyatt E. Cannady, Wilton.  
 Parham Cinning Co., Oxford.  
 Nat Faucett, Wilton.

### Lumber Plants.

Spotswood Burwell, Fairport.  
 M. Henry, Stovall.  
 Lefevre & Co., Stovall.  
 Stovall Lumber Co., Stovall.

### OXFORD.

Incorporated in 1812.  
 Population, 3,148.  
 No. white polls, 200.  
 No. colored polls, 111.  
 Value personal property, \$661,928.  
 Value real estate, \$760,205.  
 Tax Rate: City purposes, 20c. on \$100;  
 Schools, 30c.; Bonded debt, 25c.

### Town Officers.

Election is held in May; term of office, 2 years.

MAYOR—W. A. Devin.  
 CLERK—R. B. Hines.  
 TAX COLLECTOR—Luther Stark.  
 SUPT. OF HEALTH—T. L. Booth.  
 SUPT. FIRE DEPT.—Sam Wheeler.  
 CHIEF OF POLICE—Sam Wheeler.  
 POLICEMEN—L. F. Smith, Ernest Bragg.  
 BOARD OF ALDERMEN—J. R. Wood, E. H. Crenshaw, W. Z. Mitchell, C. H. Landis.  
 W. H. Hunt, J. P. Stedman, J. G. Hunt.  
 CITY GRADED SCHOOLS—D. H. Bland, Supt.; C. T. Goode, Prin. Teachers, Miss May R. Williams, Miss Sara M. Daniel, Mrs. Jas. Y. Paris, Mrs. Kate Hays Fleming, Miss Jeannette E. Biggs, Miss Annie M. Johnson, Miss Minnie G. Gray.  
 CITY SCHOOL COMMITTEE—T. L. Booth, S. W. Cooper, John Webb, I. H. Davis, W. H. Hunt, W. Z. Mitchell, Locke Erwin.  
 R. R. AGENTS—S. H. Brown, So. Ry.; J. T. Elmore, S. A. L.  
 POSTMISTRESS—Mrs. Ella Peace.  
 EXPRESS AGENT—F. C. Spencer.

### Cemeteries and Supts.

ELMWOOD—Sam Wheeler, Supt.  
 OAK GROVE—(Colored)—Sam Wheeler.

### Ministers and Churches.

EPISCOPAL—No Rector.  
 BAPTIST—A. B. Dunnaway, Pastor.  
 METHODIST—F. M. Shamburger.  
 OXFORD CIRCUIT—(Methodist)—W. H. Puckett.  
 PRESBYTERIAN—C. G. Christian, Pastor.

### Schools and Academies.

HORNER MILITARY SCHOOL—J. C. Horner, Principal.  
 FRANCES HILLIARD SCHOOL—Frances Hilliard, Principal.  
 OXFORD FEMALE SEMINARY—F. P. Hobgood, President.

### Hotels and Boarding Houses.

Mrs. Osborn.  
 Mrs. Landis.  
 Exchange Hotel.  
 Curwin Boarding House.  
 Irwin House.

### Hospitals and Asylums.

OXFORD ORPHAN ASYLUM—W. J. Hicks, Supt.  
 COLORED ORPHAN ASYLUM—R. Shepard, Superintendent.

### Agricultural Implements.

Baird & Chamblee.  
 C. H. Landis.

### Bakers.

Sizemore Bros.

### Banks and Bankers.

BANK OF GRANVILLE—E. T. White, President; H. G. Cooper, Cashier. Capital, \$60,000; Surplus and Profits, \$17,000.  
 FIRST NATIONAL BANK OF OXFORD—R. W. Lassiter, President; W. H. Hunt, Cashier. Capital, \$20,000; Surplus and Profits, \$17,000.  
 OXFORD SAVINGS BANK—H. G. Cooper, President; J. G. Hunt, Vice-President; S. T. Yancey, Secretary and Treasurer. Capital, \$16,300; Surplus and Profits, \$5,000.

### Barrel Factories.

L. B. Turner.

### Barber Shops.

Sam Littlejohn.  
 Bass & Anderson.  
 Otis Hicks.

### Brokers.

R. B. Hines.

### Books and Stationery.

J. G. Hall.  
 R. L. Hamilton.

### Carriage Manufacturers.

Taylor-Cannady Buggy Co.  
 Kings Bros. Buggy Co.  
 Harris-Glenn Buggy Body Co.  
 Oxford Buggy Co.  
 Southern Wheel Co.

### Canning Factories.

Oxford Canning Co.



**Clothing, Hats and Men's Furnishings.**

E. H. Crenshaw Co.  
Landis & Easton.  
Long Bros.  
Parham Bros. Co.

**Coal and Wood.**

Parker & Hunt.  
L. B. Tanner.

**Confectionery Manufacturers.**

L. A. Dames.

**Contractors and Builders.**

C. J. Williams.

**Cotton Mills.**

OXFORD COTTON MILLS—W. A. Irwin, President; E. T. White, Vice-President; Lock Irwin, Secretary.

**Dealers in Ice.**

Oxford Ice Co.

**Dealers in Tobacco.**

E. T. White,  
J. M. Currin,  
W. B. Ballou,  
John Webb,  
J. H. Bullock,  
W. L. Mitchell,  
Z. W. Lyon,  
Meadows & Adams.

**Dentists.**

C. D. H. Fort.  
I. H. Davis.  
L. V. Henderson.

**Doctors.**

T. L. Booth.  
B. K. Hays.  
Sam D. Booth.  
J. B. Williams.  
S. H. Cannady.  
L. C. Taylor.

**Druggists.**

R. J. Hamilton.  
J. G. Hall.  
J. P. Stedman.

**Dress-Makers.**

Miss Ella Worthington.  
Mrs. King.

**Dry Goods and Notions.**

Landis & Easton.  
Long Bros.  
Paris Dry Goods Co.  
E. H. Crenshaw Co.  
Parham Bros. Co.  
Baird & Perkerson.

**Flour, Corn and Feed Mills.**

W. A. Parham.

**Foundries and Iron Works.**

W. S. Hundley.

**Furniture Manufacturers.**

OXFORD FURNITURE CO.—J. C. Horner, President; J. A. Webb, Sec.-Treas.; B. M. Haubold, Manager.

**Furniture Dealers.**

Robert Wood.  
Council & Upchurch.

**Hardware and Ag'l Implem'ts.**

Baird & Chamblee.  
C. H. Landis.

**Harness M'f'rs and Dealers.**

Pete Bullock.  
Parham Bros. Co.  
Bullock & Crenshaw.

**Insurance Agencies.**

J. R. Roller.  
W. T. Lyon.  
L. T. Buchanan.  
J. K. Wood.

**Job Printing Offices.**

Public Ledger.  
Orphan Friend.

**Laundries.**

J. T. Sizemore.

**Lawyers.**

A. A. Hicks.  
H. M. Shaw.  
B. S. Royster.  
Wm. H. Harrison.  
A. W. Graham.  
W. A. Devin.  
T. Lanier.

**Medicine Manufacturers.**

J. P. Stedman.  
Head Easy Co.  
J. S. Hall.

**Millinery and Fancy Goods.**

Miss Mary B. Gregory.  
Landis & Easton.  
Long Bros.

**Music Teachers.**

Mrs. A. A. Hicks.  
Miss Lizzie Hilliard.  
Miss Annie Hamme.

**Newspapers and Editors.**

PUBLIC LEDGER—J. T. Britt, W. H. Britt, Editors.  
OXFORD ORPHAN FRIEND—Miss Lois Dull, Editor; John Nichols, Raleigh, Masonic Editor.

**Painters.**

H. H. Eatman.

**Real Estate Agents.**

Oxford, Realty Co.  
J. K. Wood.

**Retail Grocers.**

McFarland & Breedlove.  
J. D. Brooks.  
J. W. Fuller.  
Howell Bros.  
Len Pitchford.  
L. Thomas.  
L. F. Day.

**Sash and Blind Factories.**

Oxford Orphan Asylum.  
L. B. Turner.

**Sales and Livery Stables.**

E. H. Crenshaw.  
D. C. Hunt.  
A. B. Currin.

**Telegraph Offices and M'grs.**

WESTERN UNION—F. C. Spencer, M'gr.

**Telephone Exchanges & M'grs.**

Henderson, Telephone Co.—W. E. Masenburgh, Manager.

**Tobacco Warehouses.**

Z. W. Lyon.  
Bullock & Mitchell.  
J. F. Meadows & Co.  
S. W. Cooper.

**Saloons.**

Oxford Dispensary—H. M. Shaw, Secretary-Treasurer; S. W. Parker, R. Broughton, Manager.

**Shingle Dealers.**

Parker & Hunt.  
L. B. Turner.

**Watches and Jewelry**

Fred N. Day.

**Wholesale Grocers.**

J. F. White Co.  
J. J. Medford.

**CREEDMOOR.**

Population, 250.

**Schools and Academies.**

CREEDMOOR HIGH SCHOOL—Miss Emma Peace, Prin.; Miss F. Purnell, Miss Ethel Holmes, Assistants.

**Hotels and Boarding Houses.**

Freeman House Hotel—Ben Hester, Prop.

Lyon's Hotel, C. E. Lyon, Prop.

**Casket M'frs and Dealers.**

J. R. Neathery.

**Doctors.**

J. F. Sanderford.

**Druggists.**

J. F. Sanderford.  
C. V. Garner & Co.

**Dealers in Carriages.**

J. M. Neathery.  
B. G. Rogers & Co.  
Creedmore Supply Co.

**General Merchandise.**

S. C. Lyon.  
B. G. Rogers & Co.  
I. W. Bullock & Co.  
Lyon & Rogers.  
Creedmore Supply Co.

**Millinery and Fancy Goods.**

Mrs. Lizzie Winston.

**Harness Manufacturers.**

L. H. Cross.

**Sales and Livery Stables.**

W. J. Mangum.  
S. H. Rogers & Co.

**Saw Mills.**

C. M. Lowery.  
J. A. Forbes & Bros.  
R. L. Moorman & Co.  
R. P. Jones.  
C. M. Lawrence.

**Telegraph Offices and M'grs.**

WESTERN UNION—W. M. Freeman, Manager.

**Wheelwrights.**

J. M. Neathery.

**GREENE COUNTY.****County Seat, Snow Hill.**

Formed in 1799 from Glasgow county, which with Lenoir originally formed Dobbs, extinct since 1791. Named in honor of General Nathaniel Greene.

Area, 300 square miles.

POPULATION: 12,038. White males, 3,153; white females, 3,107. Foreign born, 7. Negro males, 2,848; negro females, 2,930. White males over 21 years, 1,507; negro males over 21 years, 1,185. White polls, 1,145; negro polls, 952.

Value of real estate. \$1,248,460, increase of \$46,552 over 1905. Value personal property, \$923,425, increase of \$21,725 over 1905, including 1,314 horses, 1,701 mules, 1 jack, 119 goats, 1,705 cattle, 17,221 hogs, 92 sheep, 106 dogs, 88 bicycles.

Property listed in 1906 by whites, \$2,009,602; by negroes, \$167,283.

Number of schools: White, 33; colored, 25.

TAX RATE: County, 23 2-3c. on \$100 and 38c poll. Special, 16c. On poll, 46c. Floating debt, \$11,000. Interest on debt, 6 per cent.

POST OFFICES: Arba, Bullhead, CASTORIA, HOOKERTON, Hyco, Jason, Lindell, SNOW HILL, (c. h.), SPEIGHTS BRIDGE.

PUBLIC ROADS: Worked by Act of 1903. No. miles, 250.

RAILROAD, TELEGRAPH AND EXPRESS COMPANIES:

Carolina Telephone and Telegraph Company. assessed value . . . . . \$200.00

SUPERIOR COURT: February 25th; May 27th, two weeks, civil cases only; September 2nd; December 2nd, two weeks.

**COUNTY OFFICERS.**

CLERK OF THE COURT—John R. Dail, Snow Hill.

SHERIFF—A. D. Warren, Snow Hill.

REGISTER OF DEEDS—Josiah O. Sugg, Snow Hill.

TREASURER—W. T. Carraway, Snow Hill.

**SURVEYOR**—C. A. Jasitter, Snow Hill.  
**CORONER**—Dr. J. H. Harper.  
**STANDARD-KEEPER**—B. F. Albritton, Snow Hill.  
**CO. ATTORNEY**—Swift Galloway, Snow Hill.  
**CO. SUPT. OF HEALTH**—W. B. Murphy, Snow Hill.  
**SUPT. CO. HOME**—M. S. Stephen.  
**CO. SUPT. SCHOOLS**—J. E. Dehnam, Snow Hill.

**CO. BOARD OF EDUCATION**—L. V. Morrill, (chm.), Snow Hill; W. A. Darden, Willow Green; John Harvey, Snow Hill.  
**CO. COMMISSIONERS**—Samuel McKee, Speights Bridge; J. E. Herring, Castoria; C. H. Swinson, Jason.

**CO. BOARD OF ELECTIONS**—J. W. S. Beaman, Snow Hill, R. F. D. No. 1; E. D. Little, (chm.), Snow Hill, R. F. D. No. 6; B. F. D. Albritton, Hookerton.

**CONSTABLES**—Snow Hill Township, George F. M. Dail, Snow Hill; Hookerton, W. G. Grady, Snow Hill; Willow Green, J. D. Jones, Ayden, R. F. D. No. 1; Ormonds, Barrom Forrest, Ayden, R. F. D. No. 1; Speights Bridge, B. S. McKell, Speights Bridge; Carrs, George W. Beaman, Snow Hill; Olds, John T. Harrell, Snow Hill; Shine, J. N. Newsom, Snow Hill; Bull Head, John E. Hales, Snow Hill, No. 4; Jason, H. G. Gray, Jason.

#### Justices of the Peace.

**SNOW HILL TOWNSHIP**—Jas. T. Sugg, John Ham, Snow Hill; W. J. Caroway, Snow Hill, No. 1; P. G. Canaday, Snow Hill.

**HOOKERTON**—W. H. Johnson, Hookerton; George B. Pate, Arba.

**WILLOW GREEN**—James H. Darden, Ayden, R. F. D.

**ORMONDS**—T. J. Worthington, Ayden, R. F. D. No. 1; E. D. Little, Snow Hill, R. F. D. - o. 6.

**SPEIGHTS BRIDGE**—W. H. Wheeler, Speights Bridge; T. Beaman, H. R. James, Speights Bridge.

**CARRS**—Jno. F. Shackelford, Speights Bridge; Adam R. Hinson, Castoria.

**OLDS**—John L. Barrett, Farnville; Robt. C. Rouse, B. F. Albritton, Snow Hill, R. F. D. No. 2.

**SHINE**—B. W. Britt, Shine.

**BULL HEAD**—James H. Best, Faro; Lemuel Chase, H. M. Edmundson, C. D. West, Bull Head.

**JASON**—E. V. Riggs, Snow Hill, R. F. D. No. 4; Levi Hill, Arba; C. H. Swinson, Jason.

#### Public School Teachers.

P. S. Murrill, Snow Hill.  
 Miss Lille Herring, Snow Hill.  
 Miss Maud Lassiter, Snow Hill.  
 Hardy West, Snow Hill.  
 Miss Mary Edwards, Snow Hill.  
 Miss Will Harper, Snow Hill.  
 Mrs. Marinda Cobb, Snow Hill.  
 Miss Ada Bynum, Farnville.  
 Miss Dora Carr, Castoria.  
 Miss Jennie Deering, Speights Bridge.

Miss Addie Albritton, Pikeville.  
 Miss Ruth Beaman, Speights Bridge.  
 Miss Florence Sutton, Snow Hill.  
 Miss Temesia Mewborn, Snow Hill.  
 Miss Lelia Sugg, LaGrange.  
 Miss Lydia Mewborn, Snow Hill.  
 Miss Martha Beaman, Speights Bridge.  
 Miss Mary Harper, Snow Hill.  
 J. D. Godfrey, Hookerton.  
 Miss Olive Morrill, Snow Hill.  
 E. W. Cranford, Snow Hill.  
 R. A. Guyton, Snow Hill.  
 Miss Irene Syllivant, Snow Hill.  
 Miss Cora L. Wooten, Farnville.  
 Miss Estelle Exum, Snow Hill.  
 D. F. Hardison, Castoria.  
 Miss May Edmundson, Snow Hill.  
 Miss Winnifred Koonce, Kinston.  
 Miss Mary Lassiter, Snow Hill.  
 Miss Lena Potter, Snow Hill.  
 Mrs. R. E. Moseley, Randolph, Va.  
 Miss Agnes E. Oakes, Hugo.

#### Ministers not in Towns.

**FREE WILL BAPTIST**—Elias Hart, Bull Head.

#### Schools and Academies.

**ORMONDSVILLE HIGH SCHOOL**—Prof. Stevens, Principal, Ormondsville.

#### Physicians not in Towns.

A. West, Farnville.

#### Merchants not in Towns.

Hardy & Mewborn, Jason.  
 Lynch & Jones, Shine.  
 Fred L. Carr, Admr., Castoria.  
 J. W. Crocker, Lindell.  
 Dawson & Lane, Contentnea.  
 Ed Maving, Castoria.  
 Hardy & Mewborn, Shine.  
 Mewborn Bros., Bull Head.  
 Holton & Co., Scuffleton.  
 H. A. Hooker, Glenfield.  
 D. W. Dixon & Co., Dixonville.  
 Garden Bros., Speights Bridge.  
 Wm. Cook, Fieldsboro.  
 J. P. Hill, Arba.  
 Ormondsville Mercantile Co., Snow Hill, R. F. D. No. 2.

#### Cotton Gins.

J. L. Sugg, Snow Hill.  
 L. S. Hardy, Snow Hill.  
 Sam Newell, Castoria.  
 Hardy & Mewborn, Jason.  
 Jesse Phillips, Hookerton.  
 Holton & Spear, Scuffleton.  
 A. D. Sugg, Snow Hill.  
 Hardy & Mewborn, Shine.  
 J. W. Crocker, Lindell.  
 Jim Baker, Fieldsboro.  
 R. Fields, Fieldsboro.  
 Ed. Sugg, Glenfield.  
 W. W. Sugg, Hookerton.  
 Z. V. Barrow, Snow Hill.  
 D. W. & J. M. Patrick, Snow Hill.  
 W. Jas. Jordan, Snow Hill.  
 Ormondsville Mercantile Co., Snow Hill, R. F. D. No. 2.

#### Grist Mills.

J. L. Sugg, Snow Hill.

Aquila Sugg, Snow Hill.  
A. D. Sugg, Snow Hill.  
George Gray, Institute.  
George Newsom, Shine.  
L. J. H. Mewborn, Jason.  
Ed. Sugg, Glenfield.  
W. W. Sugg, Hookerton.  
W. J. Jordan, Snow Hill.

#### Saw Mills.

Sam Newell, Castoria.  
Hardy & Mewborn, Jason.  
Jesse Phillips, Hookerton.  
Eli Dorgan, Snow Hill.  
Wiley Singleton, Snow Hill.  
Hardy & Mewborn, Shine.  
J. W. Crocker, Lindell.  
R. D. S. Dixon, Castoria.  
George W. Jones, Arba.

#### Shingle Manufacturers.

R. G. Canady, Snow Hill.

#### SNOW HILL.

Population, 405.  
Value real estate, \$60,000.  
Value personal property, \$45,000.  
No. white polls, 44.  
No. colored polls, 28.  
TAX RATE—40c. on \$100; \$1.00 poll.  
Election is held in May; term of office,  
2 years.

#### Town Officers.

MAYOR—B. W. Edwards.  
CLERK—W. J. Jordan.  
TREASURER—B. W. Edwards.  
TAX COLLECTOR—B. W. Edwards.  
CITY PHYSICIAN—W. B. Murphy.  
SUPT. OF HEALTH—W. B. Murphy.  
STANDARD-KEEPER—B. F. Albritton.  
CHIEF OF POLICE—J. R. Mooring.  
BOARD OF ALDERMEN—Josiah Exum,  
G. W. Averby, R. G. Canady, B. D. Taylor,  
J. J. Potter, W. J. Jordan.  
CITY PUBLIC SCHOOL—P. S. Murrill,  
Principal.

CITY SCHOOL COMMITTEE—Josiah  
Exum, W. T. Carraway, Everett Taylor, J.  
E. Debnam.

POSTMASTER—F. W. Faircloth.

#### Ministers and Churches.

METHODIST—J. M. Benson, Pastor.  
EPISCOPAL—Ed. Wooten, Rector.

#### Banks and Bankers.

SNOW HILL BANKING & TRUST CO.—G.  
A. Norwood, Jr., President; Jas. T. Sugg,  
Cashier. Capital stock, \$10,000; surplus  
and Profits, \$1,850.

#### Cemeteries and Supts.

EPISCOPAL—John Harvey, Supt.

#### Hotels and Boarding Houses.

Mrs. W. H. Dail.  
Mrs. Frank Harrell.  
Mrs. C. A. Lassiter.

#### Agricultural Implements.

J. Exum & Co.  
Taylor Bros.  
T. U. Lassiter.

#### Barber Shops.

Harvey Ellis.

#### Blacksmith Shops.

F. M. Williams, (col.)  
**Butchers and Dealers in Cattle.**  
George E. Dail.  
Walter Busbee.

#### Books and Stationery.

J. Exum & Co.

#### Boots and Shoes.

J. Exum & Co.  
T. U. Lassiter.  
M. W. Warren.  
Taylor Bros.

#### Brick M'f'rs and Dealers.

I. Herring.

#### Lawyers.

Paul Frizzell.  
Swift Galloway.  
J. A. Albritton.  
G. M. Lindsay.  
L. V. Morrill.

#### Doctors.

W. W. Whittington.  
J. H. Harper.  
W. B. Murphy.

#### Druggists.

J. T. H. Harper & Co.

#### Canned Goods.

J. Exum & Co.  
Beaman & Norters.  
T. U. Lassiter.  
M. W. Warren.  
Taylor Bros.

#### Casket M'f'rs and Dealers.

F. A. Mosley & Co.

#### Clothing, Hats and Men's Furnishings.

J. Exum & Co.  
T. U. Lassiter.  
Taylor Bros.

#### Confectionery Dealers.

J. Exum & Co.  
M. W. Warren.  
T. U. Lassiter.  
Taylor Bros.  
Beaman & Norters.

#### Crockery and Glassware.

J. Exum & Co.  
Taylor Bros.  
T. U. Lassiter.

#### Contractors and Builders.

R. G. Canaday.

#### Cotton Buyers and Brokers.

J. Exum & Co.  
T. U. Lassiter.  
Taylor Bros.

#### Dealers in Carriages.

J. A. Edwards.

#### Dealers in Ice.

Garland Holden.

#### Dress-Makers.

Miss Cora Jones.

#### Dry Goods and Notions.

J. Exum & Co.  
Taylor Bros.  
T. U. Lassiter.  
Mrs. J. T. Sugg.  
Miss E. L. Potter.

#### Fish Markets.

W. E. Dail.  
H. C. Sugg.

**Fruit Dealers.**

J. Exum & Co.  
T. U. Lassiter.  
Beaman & Norters.  
M. W. Warren.  
Taylor Bros.

**Furniture Dealers.**

J. Exum & Co.  
Taylor Bros.

**General Merchandise.**

J. Exum & Co.  
T. U. Lassiter.  
M. W. Warren.  
Taylor Bros.

**Hardware and Ag'l Implem'ts.**

J. Exum & Co.  
T. U. Lassiter.  
Taylor Bros.

**Harness M'f'rs and Dealers.**

J. A. Edwards, Jr.

**Hides and Pelts.**

J. Exum & Co.

**Insurance Agencies.**

W. Jas. Jordan.  
G. A. Jones.  
B. W. Edwards.

**Job Printing Offices.**

J. E. Debnam.

**Masons and Builders.**

J. E. Bunn.

**Millinery and Fancy Goods.**

Miss E. L. Potter.  
Mrs. J. T. Sugg.

**Newspapers and Editors.**

GREENE COUNTY STANDARD—W. J. Jordan, Editor.  
SOUTHERN LACONIC—J. E. Debnam, Editor.

**Oil Dealers.**

J. Exum & Co.  
J. T. H. Harper Co.

**Paper-Hangers.**

J. E. Bunn.

**Paint and Oil Dealers.**

J. Exum & Co.

**Retail Grocers.**

J. Exum & Co.  
M. W. Warren.  
T. U. Lassiter.  
Taylor Bros.  
Debnam & Norters.

**Sales and Livery Stables.**

G. F. M. Dail.  
F. W. Faireloth.  
Frank Moye.

**Saloons.**

McD. Pate.  
J. J. Potter.  
J. B. Ham.

**Steamboat Lines.**

Snow Hill and Newbern Steamboat Co.—  
Josiah Exum, Agent.

**Shingle Manufacturers.**

Wiley Singleton.  
R. G. Canady.

**Stoves and Tinware.**

J. Exum & Co.  
Taylor Bros.

**Telephone Exchanges & M'grs.**

B. W. Edwards.

**Watches and Jewelry**

B. J. Moore.

**HOOBERTON.**

Population, 95 white; 56 negroes.

No. wite polls, 24.

No. colored polls, 2.

POSTMASTER—W. O. Dixon.

**Ministers and Churches.**

METHODIST—R. F. Taylor, Pastor.

DISCIPLE—Som Summerell, Pastor.

**Doctors.**

G. C. Edwards.  
W. A. Robinson.

**Blacksmith Shops.**

Joe Moore, (col).

**General Merchandise.**

W. O. Dixon.  
B. F. D. Albritton & Co.  
W. F. Taylor.

**Grist Mills.**

Richard Slaughter.  
Jesse Phillips.

**Millinery and Fancy Goods.**

Mrs. J. J. Edwards & Co.  
Smith, Dixon Millinery Co.

**Schools and Academies.**

HOOBERTON COLLEGIATE INSTITUTE  
—Judgson B. Gogfrey, Principal.

**GUILFORD COUNTY.****County Seat, Greensboro.**

Formed in 1770 from Rowan and Orange counties. Named in honor of Lord North, Earl of Guilford, who in 1770 became First Lord of the Treasury and Prime Minister.

Area, 680 square miles.

POPULATION: 45,700. White polls, 6,187; negro polls, 1,184.

Value of real estate \$7,965,652, increase of \$606,203 over 1905. Value personal property, \$4,133,007, increase of \$229,845 over 1905, including 5,138 horses, 2,382 mules, 22 jacks and jennets, 93 goats, 12,672 cattle, 10,918 hogs, 1,215 sheep, 241 dogs.

Property listed in 1906 by whites, \$11,777,800; by negroes, \$398,859; total, \$12,176,659.

No. Schools: White, 97; Colored, 31.

**TAX RATE**—County, 23 2-3c on \$100; bridges and roads, (poll) 37c., roads (special) 12 1-3c. Macadam road, 10 miles; cost per mile, \$2,000.

**POST OFFICES:** Battle Ground, Brick Church, BROWNS SUMMIT, CLIMAX, COLFAX, Eulis, Fern, Friendship, GIBSONVILLE, GREENSBORO, (c. h.), GUILFORD COLLEGE. Guilford, HIGH POINT, JAMESTOWN, JULIAN, Kimesville, Lamont, Lego, McLEANSVILLE, OAK RIDGE, PLEASANT GARDEN, POMONA, Proximity, Rud. SEDALIA, STOKESDALE, SUMMERFIELD, Vandalia, WHITSETT.

**PUBLIC ROADS:** J. G. Foushee, Supt. Highway Commission. Bonds, \$100,000 for roads. Improved road, 150 miles; crushed stone, 4.

**RAILROAD, TELEGRAPH AND EXPRESS COMPANIES:**

High Point, Randleman, Asheboro & Southern, 3.04 miles, assessed value ...	\$ 30,377.30
Southern Railway, 26.62 miles, assessed value .....	653,326.77
North Carolina, 33.37 miles, assessed value....	978,389.83
Atlantic & Yadkin, 39.26 miles, assessed value .....	389,967.70
Pullman Company, assessed value .. . . . . .	8,491.50
Western Union Telegraph Company, assessed value .. . . . . .	67,296.16
Greensboro Gas & Electric Light Company, assessed value .. . . . . .	15,000.00
Greensboro Electric Company, assessed value.. . . . . .	78,650.00
Southern Express Company, 104.29 miles. assessed value .. . . . . .	11,455.75
American Cotton Oil Company, assessed value .. . . . . .	3,616.66
Kansas City Refrigerator Car Company, assessed value .....	400.00
Anglo-American Refrigerator Car Company, assessed value .....	400.00
Swift Refrigerator Transportation Company, assessed value .. . . . . .	800.00
Merchants Dispatch Transportation Company, assessed value .. . . . . .	1,643.00
High Point Electric Power Company, assessed value .. . . . . .	2,500.00
Union Tank Line, assessed value .. . . . . .	4,023.90
National Car Company, assessed value .. . . . . .	540.00
Southern Bell Telephone & Telegraph Company, assessed value .. . . . . .	60,575.90
North State Telephone & Telegraph Company, assessed value .. . . . . .	17,950.00
Thomasville Telephone Company, assessed value .. . . . . .	25.00

**SUPERIOR COURT:** December 31st, civil cases only; January 14th, civil cases only; February 11th, two weeks, civil cases; February 25th, criminal cases only; April 1st, criminal cases; April 15th, two weeks, civil cases; June 3rd, two weeks, civil cases; June 17th, criminal cases only; August 10th, civil cases; September 16th, criminal cases; October 21st, two weeks; December 9th, criminal cases on-.

**COUNTY OFFICERS.**

**CLERK OF THE COURT**—Ernest Clapp, Greensboro.

**DEPUTY CLERK OF THE COURT**—W. P. Beall, Jr., Greensboro.

**SHERIFF**—James F. Jordan, Greensboro.

**REGISTER OF DEEDS**—A. G. Kirkman, Greensboro.

**DEPUTY REGISTER OF DEEDS**—A. A. Kirkman, J. W. Case, R. H. Jones, Greensboro.

**TREASURER**—J. W. McNairy, Greensboro.

**CORONER**—J. P. Turner, Greensboro.

**SURVEYOR**—Robert Gilchrist, Greensboro.

**STANDARD - KEEPER**—J. C. Clapp, Greensboro.

**CO. ATTORNEY**—J. N. Wilson, Greensboro.

**CO. SUP' HEALTH**—Edmund Harrison, Greensboro.

**SUPT. CO. HOME**—S. J. Scott, Greensboro.

**CO. SUPT. OF SCHOOLS**—T. R. Foust, Greensboro.

**PUBLIC ADMINISTRATOR**—G. H. McKinney, Greensboro.

**CO. BOARD OF EDUCATION**—J. Allen Holt, (chm.), Oak Ridge; W. T. Whitsett, Greensboro; J. A. Davidson, Gibsonville.

**CO. COMMISSIONERS**—Jno. A. Young, R. F. D., Greensboro; W. C. Tucker, Pleasant Garden; J. A. Davidson, Gibsonville; W. G. Ragsdale, Jamestown; L. A. Walker,

**CO. BOARD OF ELECTIONS**—A. Wayland Cooke, Chair; Fred N. Tate, Sec., High Point; A. A. Holton High Point.

**HIGHWAY COMMISSION**—J. C. Murchison, (chm.); J. L. King, Secretary; J. S. Hoskins, J. H. Johnson, F. K. Trogdon, D. H. Coble.

**Justices of the Peace.**

**WASHINGTON TOWNSHIP**—J. J. Busick, Liberty Store; Alfred Apple, C. L. Sockwell, Gibsonville; C. A. Tickle, McLeansville.

**ROCK CREEK**—Berry Davidson, Gibsonville; D. P. Foust, Whitsett; J. Henry Joyner, Gibsonville.

GREENE—J. L. Holt, Greensboro, R. F. D.; W. M. Thompson, Kimesville; J. C. Causey, Kimesville;

MADISON—Thos. M. Webb, Brown Summit; J. R. Moore, Brown Summit; W. A. Heath, Greensboro.

JEFFERSON—C. M. Pritchett, McLeansville; C. H. Worker, McLeansville; Howard Cannon, Greensboro, R. F. D.

CLAY—Wm. T. Hanner, Greensboro, R. F. D.; G. A. Garrett, Cicero; C. C. Curtis, Tabernacle.

MONROE—S. G. Lomax, Brown Summit; Geo. W. Dawson, Brown Summit; J. L. Hawkins, Brown Summit.

GILMER—R. W. Murrey, Greensboro, Chas. A. Hendrix, Greensboro; J. E. McKnight, Greensboro; Robt. E. Sims, Greensboro; G. T. Glascock, Greensboro; J. M. Wolfe, Greensboro; J. R. Pearce, Greensboro.

FENTRESS—Chas. T. Weatherly, Pleasant Garden; J. S. Allred, J. R. McCulloch.

CENTRE GROVE—J. B. Golding, Hillsdale; H. C. Brown, Hillsdale; J. R. Dillard, Greensboro.

MOREHEAD—L. R. Noah, Battleground; W. E. Schenck, Greensboro; R. O. Gamble, Greensboro; J. Hasty Fowler, Greensboro; P. C. Linsley, Greensboro; David A. Edwards, Pomona.

SUMNER—A. C. Coltrane, Sumner; A. Q. Newman, Greensboro, R. F. D.; Shubal E. Morrow.

BRUCE—John C. Bunch, Summerfield; R. B. Harris, Summerfield; C. A. Wilson, Summerfield.

FRIENDSHIP—A. T. Willis, Friendship; Robert Getter, Guilford College; J. H. Manly, Guilford College.

JAMESTOWN—J. L. Coltrane, Jamestown; J. D. Garrett, Jamestown.

OAK RIDGE—W. N. Vaughan, Stokesdale; Chas. Case, Oak Ridge; R. W. Jones, Stokesdale.

DEEP RIVER—E. B. Atkins, Kernersville, R. F. D., No. 2; J. M. Davis, Kernersville, R. F. D., No. 2; A. B. Dillon, Kernersville, R. F. D., No. 2.

HIGH POINT—A. J. Dodamead, High Point; W. C. Denny, High Point; H. C. Kearns, High Point; T. W. Beeson, High Point; Emory A. Hanner, High Point; J. C. Welsh, High Point; Geo. T. Leach, High Point; Wm. C. Jones, High Point.

#### Public School Teachers.

Miss Hattie Greason, Eulis.  
Miss Abigail Foust, Julian, No. 1.  
Miss Lena Hammer, High Point.  
Miss Belle Sockwell, Gibsonville, No. 1.  
Ernest Isley, McLeansville.  
Miss Ida Hutchins, Yadkinville.  
Miss Margaret E. Peele, Guilford College.  
Miss Agnes Lee Blake, Greensboro.  
W. G. Lowry, Greensboro.  
Miss Linnie Hodgins, Summerfield, No. 1.  
Folsom Smith, Summerfield.  
Mat Medearis, Greensboro.  
Mrs. Rosa Wharton, Sylvester.  
Miss Lelia Harris, Greensboro.

Miss Myrtle Atwell, Greensboro, No. 1.  
Miss Beatrice Shepard, Liberty, No. 2.  
Miss Lelia Estelle Pentriess, Pleasant Garden.

Miss Anna E. Hardin, Greensboro.  
Miss Louisa Brooks, Greensboro.  
Miss Lucie B. Pritchett, Brown Summit, R. F. D.

Miss Vanie Tryan, McLeansville.  
Miss Sallie L. Pentress, Pleasant Garden.  
Miss Adna Edwards, Kernersville.

C. Turrentine Donnell, Greensboro, No. 4.  
Miss Mary B. Taylor, Guilford College.  
Miss Daisy Stack, Colfax.

Miss Roberta Stover, Pleasant Garden.  
Miss Ella V. Pegram, Greensboro.  
Miss Esther Pearl Crawford, Climax.

Miss Annie Tinkle, Gibsonville.  
Wm. Gurley Cobb, Pleasant Garden.  
S. A. Tucker, Kernersville, No. 2.

Mrs. Rhoda E. Shepard, Greensboro, No. 4.  
Miss Will Lois Jones, Greensboro.  
Miss Maud Myrtle Amick, Liberty, No. 2.

Miss Anna May Kennedy, Thomasville, No. 2.

Miss Bettie Thomas, Stokesdale.  
Miss Nannie Lamb, Guilford College, No. 2.

Miss Pearl Harding, High Point.  
Jas. W. Kellam, McLeansville.  
Miss Mattie Greason, Whitsett.

R. M. Gladstone, Greensboro, No. 6.  
J. Wright Pegram, Stokesdale.  
J. A. Powers, High Point.

Mrs. Espie Forbis, Whitsett.  
Miss Lula Wilson, Madison.  
O. V. Woosley, Pleasant Garden.

Mrs. Alice Burney, Jamestown.  
Miss Mamie R. Lamb, Guilford College, No. 2.

Miss Huldah Marshall, White Plains.  
Miss Ida Hutchens, Yadkinville.  
Miss Bessie Howard, Greensboro.

Miss Annie Long, Greensboro, No. 7.  
Miss E. May Coble, Greensboro, No. 6.  
Miss Dovie Mendenhall, Liberty.

Miss Kara Reid, Silver Hill, No. 2.  
Miss Cora Lovings, Fern.  
Miss Mary Smith, Julian.

Miss Gertrude Owen, Julian.  
John S. Teague, Greensboro, No. 6.  
Robt. M. Goolsby, Macon.

W. G. Lowry, Oak Ridge.  
Miss Nettie Malloy, Reidsville.  
Miss Annie Love, Greensboro.

R. B. Clarke, Greensboro, No. 2.  
S. H. Winchester, (col.), Greensboro.  
Miss Elma Johnson, High Point.

Miss Nannie M. Lowe, High Point.  
Miss Lelia Kirkman, Pleasant Garden.  
Chas. L. Jones, High Point.

J. F. Webb, Gibsonville.  
Miss Bessie Benbow, Oak Ridge.  
Miss Lottie Whitaker, Oak Ridge.

Mrs. T. N. Seiers, Brown Summit.  
Miss Josephine Scott, Graham.  
Miss Ella Anderson, Burlington.

L. Lee White, Raleigh.

#### Ministers not in Towns.

METHODIST—J. P. Triplett, Proximity;

The....

# Keeley Cure....

For full particulars, address

**The KEELEY  
INSTITUTE**

**GREENSBORO  
North  
Carolina.**

**Do You Know  
What It Does  
?????**

It relieves a person of all desire for strong drink or drugs, restores his nervous system to its normal condition, and reinstates a man to his home and business.

J. J. Wrenn, Greensboro Circuit; E. G. Kilgore, Pleasant Garden.

BAPTIST—J. L. Love, Summerfield; W. H. Eller, Greensboro.

PRESBYTERIAN—J. McL. Seabrook, Greensboro; H. D. McLequent, Greensboro.

**Schools and Academies.**

WHITSETT INSTITUTE—W. T. Whitsett, Principal, Whitsett.

MCLEANSVILLE ACADEMY—C. D. Cobb, Principal, McLeansville.

BROWN'S SUMMIT ACADEMY—W. H. Rankin, Principal.

**Physicians not in Towns.**

J. R. Gordon, Jamestown.

D. O. Armfield, Jamestown.

M. F. Fox, Guilford College.

Jesse F. McCracken, Guilford College.

J. G. Ector, Guilford College, R. F. D.

J. R. Paddison, Jr., Oak Ridge.

S. A. Cook, Oak Ridge.

W. W. Davis, Summerfield.

W. W. Davis, Summerfield.

W. W. Davis, Hillsdale.

W. W. Davis, Vandalia.

W. W. Davis, Greensboro.

Charles Gilmer, McLeansville.

A. P. McDaniel, McLeansville.

W. A. Coble, Kimesville.

Claiborn Gray, Pleasant Garden.

J. J. Hilton, Stokesdale.

J. W. Jones, Brown Summit.

**Merchants not in Towns.**

R. B. Andrews, Sedalia.

H. C. Brittain, Summerfield.

Bowman & Shoffner, Longview.

W. J. Boone, Brown Summit.

Allred & Garrett, Climax.

Hunter & Co., Fern.

B. Bohannon, Colfax.

Jacob Coble, Lamont.

C. C. Curtis & Co., Climax.

Dr. Lambert, Pomona.

T. T. Dudley, Friendship.

J. P. Dempsey, Brown Summit.

J. C. Foust, Shaws Mills.

D. P. Foust, Allemance.

C. S. Gilmer, McLeansville.

L. F. Greeson, Danville.

W. D. Liveus, Brick Church.

J. W. Gray, Colfax.

Mrs. W. M. Gant, Stokesdale.

J. C. Foust, Allemance.

J. R. Holt, Lacrosse.

James A. Hodgins, Center.

Hunter & Co., Lamont.

J. H. McNeill, Brown Summit.

Hutton & Hutton, Climax.

Julian Store Co., Julian.

J. W. Jones, Brown Summit.

C. C. Neese & Co., Climax.

W. M. Knight, Stokesdale.

J. J. Lambeth & Bro., Brown Summit.

Lindley Store Co., Pomona.

L. R. Noah, Battle Ground.

C. C. Neese & Co., Tabernacle.

J. K. Ozment, Danamora.

N. W. Ogburn, Summerfield.

J. D. Oldham, Whitsett.

J. F. Ross, Pleasant Garden.

J. R. Stricklen, Lego.

J. F. Summers, Summerfield.

J. T. Price & Co., Summerfield.

Southern Grocery Co., Stokesdale.

R. C. Washburn, Battle Ground.



O. C. Wheeler, Cascade.  
 W. J. Bennett, Liberty, R. F. D.  
 Charles Roberson, Colfax.  
 George Hoffman & Sons, Brick Church.  
 A. J. Lambeth, Brown Summit.  
 George V. Wyrick, Brown Summit.  
 Center Gold and Copper Mining Co.,  
 Center.

James M. Davis, Center.  
 A. B. Gray, Colfax.  
 Dudley & Huffines, Guilford College, R.  
 F. D. No. 1.

J. Boon, Company Mills.  
 Fryer, Boston & Co., Company Mills.  
 W. L. Lee, Danamora.  
 J. E. Brown, Guilford College.  
 J. Baptist Smith, Guilford College.  
 T. P. Ingold, Guilford College.  
 J. T. McCracken, Guilford College.  
 S. W. H. Smith, Guilford College.  
 Smith & Hodgin, Guilford College.  
 Strades & Mills, Hillsdale.

George W. Parker, Hinton.  
 O. C. Benbow, Jamestown.  
 Briggs Bros., Jamestown.  
 Johnson Bros. & Co., Jamestown.  
 Ragsdale & Bro., Jamestown.  
 J. A. Richardson, Jamestown.  
 Lane Robbins, Jamestown.  
 J. W. Rodgers, Jamestown.  
 J. M. Wharton, Jamestown.

Oakdale Store Co., Jamestown.  
 Coble & Brown, Julian.  
 Julian Milling Co., Julian.  
 J. R. Stout, Julian.  
 A. B. York & Sons, Julian.  
 Mt. Pleasant Store, Kimesville.

G. G. Cole, Kimesville.  
 Bowman & Shoffner, Lamont.  
 White & Dameron, Lego.  
 J. J. Busick, Liberty Store.  
 Browning & Smith, McLeansville.  
 Donnell & Clark, Oak Ridge.  
 D. B. Stafford, Oak Ridge.  
 Walker & Anderson, Oak Ridge.  
 R. S. Williams, Oak Ridge.  
 Hardin & Tucker, Pleasant Garden.  
 J. F. Pass, Pleasant Garden.

J. Van Lindley Murray Co., Pomona.  
 Pomona Terra Cotta Co., Pomona.  
 H. L. Gant, Stokesdale.  
 Mrs. M. J. Grant, Stokesdale.  
 J. T. Pierce, Stokesdale.  
 G. R. Thomas, Stokesdale.  
 W. E. Thomas, Stokesdale.  
 W. M. Vaughn, Stokesdale.  
 T. D. Young, Stokesdale.  
 Southern Grocer Co., Stokesdale.  
 George Luffman, Thoms Mills.  
 G. L. Anthony, Vandalia.  
 Brown & Melborn, Westminster.  
 G. W. Davenport, Whitsett.  
 C. T. Robertson, Whitsett.  
 R. C. Washburn, Battle Ground.

### Cotton Mills.

OAKDALE M'F'G CO.—Jamestown.  
 KIMESVILLE M'F'G CO.—Kimesville.

### GREENSBORO.

Incorporated in 1808.  
 Population, 25,000.

TAX RATE—General city purposes,  
 on \$100; bonded debt, 40c.; total, \$1.2  
 City owns water works.  
 City owns sewerage system.

### Town Officers.

MAYOR—T. J. Murphy.  
 CLERK—John S. Michaux.  
 TREASURER—Neil Ellington.  
 TAX COLLECTOR—R. M. Kees.  
 CITY ATTORNEY—R. C. Strudwick.  
 ENGINEER—W. G. Potter.  
 CHIEF FIRE DEPT.—F. N. Taylor.  
 ASS'T CHIEF FIRE DEPT.—W. R. Pleas-  
 ants.

FIRE COMPANIES—Steam Co., Eagle  
 Hose Co., Southside Co., West End Hose  
 Co., Hook and Ladder Co.

CHIEF OF POLICE—O. F. Neeley.  
 POLICEMEN—C. F. Neeley, Chief; J.  
 R. Barnes, 1st Sergeant; H. S. Patterson,  
 2nd Sergeant; E. E. Glenn, R. Y. Skones,  
 I. M. C. Oliver, C. A. Jones, II. R. Sted-  
 man, D. F. Causey, Market Inspector; D.  
 N. Ridge, C. A. Jones, Walker Marsh,  
 J. M. Simpson, Sanitary Officers.

BOARD OF ALDERMEN—W. E. Harri-  
 son, M. W. Thompson, J. A. Odell, L. J.  
 Brandt, O. C. Wysong, T. A. Hunter.

WATER AND LIGHT COMMISSION—W.  
 T. Sergeant, (chm.), B. H. Merrimon, E. P.  
 Wharton.

CIVIC COMMISSION—W. P. Beall,  
 (chm.); T. A. Hunter, C. A. Bray.

BOARD CEMETERY TRUSTEES—J. W.  
 Fry, J. A. Odell, S. H. Boyd.

CITY GRADED SCHOOLS—W. H. Swift,  
 Supt.; W. C. Jackson, Principal High  
 School; R. A. Merritt, Principal Normal  
 Practice School; Lee T. Blair, Principal  
 Asheboro St. School; Miss Hunter Irvin,  
 Principal Davie St. School. Teachers:  
 Frances Womble, Mary Jones, May Hendrix,  
 Rachel Wescott, Alma Smith, J. C. Rich-  
 ardson, Lilla Lauer, Lizzie Lindsay, Sara  
 Whitaker, Blanche O'Neale, Lelia Hamp-  
 ton, Ellen Garrett, Mary Porter, Anna  
 Meade Michaux, Margaret Barnes, Margaret  
 Gannon, Lottie Denny, Alice Cartland, Wil-  
 warder Steele, Daisy Donnell, Rosa Abbott,  
 Grace Andrews, Virginia Eldridge, Minnie  
 Clark, Cora Cox, Ivah Bagby, Hattie Eld-  
 ridge, Janie Herndon, May McCullock,  
 Annie Preyer, Saza Peck, Antoinette Greg-  
 ory, Lillian Harris, Annie Wiley, Mrs.  
 Avery, Annie McIver, Ruth Fitzgerald, May  
 Hampton, Iola Exum, Leah Jones.

CITY BOARD OF EDUCATION—George  
 S. Sergeant, (Pres.); Charles H. Ireland,  
 (Sec.); J. R. Mendenhall, J. C. Murchison,  
 W. E. Beville, C. M. Vanstory.

CARNEGIE LIBRARY—Miss Bettie Cald-  
 well, Librarian.

CITY LIBRARY—Miss Bettie Caldwell,  
 Librarian.

POSTMASTER—R. D. Douglas.

R. R. AGENTS—W. G. Crutchfield,  
 Freight Agent; W. E. Coffin, Soliciting  
 Agent.

EXPRESS AGENT—S. J. Park.

CHAMBER OF COMMERCE—Lee H. Bat-  
 tle, Pres.; ———, First Vice-Pres.;

O. C. Wysong, Second Vice-Pres.; P. D. Gold, Jr., Treasurer; R. M. Phillips, Sec.

### Ministers and Churches.

FIRST PRESBYTERIAN—Rev. Nelson Clark, Pastor.

WALKER AVENUE PRESBYTERIAN—R. Murphy Williams, Pastor.

WEST MARKET METHODIST—G. H. Detwiler, Pastor.

CENTENARY METHODIST—A. T. Bell, Pastor.

WALNUT STREET—W. L. Grissom, Pastor.

Presiding Elder, S. B. Turrentine.

SPRING GARDEN METHODIST—W. A. Lambeth, Pastor.

SPRING GARDEN STREET—(Methodist)—Harold Turner, Pastor.

FIRST BAPTIST—Henry W. Battle, Pastor.

ST. ANDREWS—(Episcopal)—Sanders R. Guignard, Rector.

GRACE—(Methodist Protestant)—Rev. Mr. Andrews, Pastor.

FRIENDS—J. E. Williams, Pastor.

WESTMINSTER PRESBYTERIAN—C. E. Hodgkin, Pastor.

ST. BENEDICT—(Catholic)—Father Vincent Taylor.

WEST GREENSBORO—(Methodist)—J. A. Bowles, Pastor.

ST. BARNABAS (Episcopal)—Thos. G. Faulkner, Rector.

ST. MARY'S MEMORIAL CHAPEL—(Episcopal)—S. R. Guignard, Rector.

PROXIMITY—(Methodist)—J. A. Bowles.

PROXIMITY BAPTIST—W. Henry Strickland, Pastor.

FOREST AVENUE BAPTIST—C. E. Mad-drey, Pastor.

PRESBYTERIAN MISSION—No regular Pastor.

APOSTOLIC—Winfred R. Cox, Pastor.

BESSEMER AVENUE—(Methodist)—J. W. Goodman, Pastor.

EAST GROVE AND WHITE OAK—(Methodist)—A. Cooper, Pastor.

EAST GREENSBORO—(Methodist)—P. J. Caraway.

FIRST CHRISTIAN CHURCH—L. F. Johnson, Pastor.

FIRST GERMAN REFORM—A. Shuford Peeler, Pastor.

ASHEBORO ST. BAPTIST CHURCH—A. C. Hamby, Pastor.

### Cemeteries and Supts.

GREEN HILL—Charles Hiatt.

UNION—Hiram Lindsay.

OLD CITY CEMETERY—FIRST PRESBYTERIAN CEMETERY—RESCUE HOME—Winfred R. Cox, Supt.; Matron, Miss Mattie Elerick.

### Hospitals and Asylums.

KEELEY INSTITUTE—W. H. Osborn, President; Charles D. Cunningham, General Manager.

GREENSBORO HOSPITAL.

LOYAL Y. GRAHAM.

ST. LEO'S HOSPITAL—(Catholic.)

### Schools and Academies.

STATE NORMAL AND INDUSTRIAL COLLEGE—No President.

GREENSBORO FEMALE COLLEGE—Mrs. Lucy H. Robertson, President.

### Hotels and Boarding Houses.

Guilford-Benbow.

New McAdoo House.

Hotel Clegg.

Hotel Huffines.

Commercial Hotel.

Hotel Tucker.

Allen House.

Palmer House.

### Banks and Bankers.

GREENSBORO NATIONAL—Neil Ellington, President; A. H. Alderman, Cashier.

Capital, \$100,000; Surplus and Profits, \$52,481.

CITY NATIONAL—W. S. Thomson, Pres.; Lee H. Battle, Cashier.

Capital \$100,000; Surplus and Profits, \$32,606.

GREENSBORO LOAN AND TRUST CO.—J. W. Fry, President, W. E. Allen, Cashier.

Capital, \$100,000; Surplus and Profits, \$43,000.

SOUTHERN LIFE AND TRUST CO.—E. F. Wharton, President; R. G. Vaughn, Cashier.

Capital, \$200,000; surplus and profits, \$85,000. (Surplus fund, in addition to Surplus and Profits, \$50,000.)

BANK OF SOUTH GREENSBORO—R. J. Mebane, Cashier.

### Agricultural Societies.

CENTRAL CAROLINA FAIR ASSOCIATION—J. T. J. Battle, President; John L. King, Garland Daniel, Assistant Secretaries;

Neill Ellington, Treas.

### Advertising Agents.

J. H. West.

H. H. Tate.

### Agricultural Implements.

G. T. Glascock & Son.

Petty-Reid Co.

Sergeant Manufacturing Co.

Woodard & McAustin.

J. W. Wharton.

C. C. Townsend & Co.

Greensboro Storage and Transfer Co.

J. I. Case Threshing Co.

Beall Implement Co.

### Auctioneers.

J. R. Pearce.

Golden & Bro.

Wm. Brandon.

### Architects.

J. H. Hopkins.

S. W. Foulk & Son.

Hook & Rogers.

W. L. Brewer.

### Artists Materials.

D. B. Prince.

Charles Henley (Artists-Scenic.)

### Bakers.

L. L. Clegg.

W. S. Kivett.

Brandt's Bakery.

Baggage and Transfer Co.'s

Greensboro Baggage & Transfer Co.

**Barber Shops.**

Hotel Guilford—L. W. Woods, Prop.  
 McAdoo House.  
 Benbow Hotel—J. Walter Vanstory, Prop.  
 L. D. Hughes, South Elm street.  
 J. S. Ferguson, South Elm Street.  
 So. Loan and Trust—Wiley Moore, Prop.  
 W. M. Banks.  
 J. W. Emerson.  
 W. E. Garrett.  
 E. B. Williams.  
 J. H. Edwards.  
 S. M. Smith.  
 Standard Shaving Parlor.  
 Burgess Bethea.  
 Charles W. Edwards.  
 Ernest W. Garret.  
 John T. Rees.  
 John W. Snow.  
 Gilmer & Davis.  
 Alex. Baker, (col.)  
 Jno O. Copeland (col.)  
 John W. Emerson (col.)  
 Henry H. Graham (col.)  
 W. Henry Houze (col.)  
 Hanson T. Hughes (col.)  
 Leroy W. Woods (col.)

**Building & Loan Associations.**

Home Building Co.  
 Southern Life & Trust Co.  
 Gate City Building & Loan Association.

**Butchers and Dealers in Cattle.**

W. F. Fleming & Co.  
 C. J. Fogleman.  
 Morrison & Bro.  
 South Greensboro Market Co.  
 Troxler Bros.  
 D. B. Yancey.  
 Whitworth & Co.  
 W. J. Jones.  
 South Greensboro Market Co.  
 J. H. Boone.  
 H. P. Florida.  
 M. S. Jeffreys.  
 McNeill & Jones.  
 James A. Murray.  
 J. O. Olive.  
 Parlor Meat Market.  
 W. E. Patterson.  
 Robert E. Paul.  
 Andrew Schlosser.

**Boarding Houses.**

Allen House.  
 Mrs. Bettie Quate.  
 Raspberry House.  
 Mrs. C. G. McCormick.  
 Mrs. S. A. Forster.  
 Banner Boarding House.  
 Mrs. A. L. Bell.  
 Brady House.  
 Mrs. M. K. Dorsett.  
 Mrs. Sarah Brewer.  
 Mrs. A. F. Burch.  
 Mrs. Dora Carpenter.  
 Mrs. Elizabeth Cole.  
 Mrs. S. J. Cooper.  
 Mrs. Mary J. Cronell.  
 Mrs. Kate Foushee.  
 Mrs. C. S. Fuller.  
 Mrs. Olive Hall.  
 Mrs. Mary Caviness.

Mrs. Frances M. Clapp.  
 Mrs. Sarah Crews.  
 Mrs. Annie Cates.  
 Miss Livia Albright.  
 Mrs. Ellen Bell.  
 Andrew Schlosser.  
 Miss Minta C. Causey.  
 Mrs. Mattie W. Embry.  
 Mrs. Truxillo Hawkins.  
 Mrs. Mollie C. Hendrix.  
 Julius W. Hendrix.  
 Mrs. Julia Holder.  
 Mrs. Ida B. Hudson.  
 Mrs. Louise B. Jeter.  
 Mrs. Bell Jordan.  
 Mrs. F. J. Klans.  
 Mrs. Etta Lohman.  
 Mrs. Annie V. Myrick.  
 Miss Mamie McDaniel.

**Mansion House.**

Mrs. Bonnie May.  
 Mrs. Nina S. Plott.  
 Mrs. Susan C. Rawley.  
 Mrs. Ora Moore.  
 Mrs. Rebecca C. Sharpe.  
 Mrs. C. C. Teague.  
 Mrs. Emma Thigpen.  
 Mrs. Alice C. Wagoner.  
 Mrs. Luella Whitehurst.  
 Mrs. Nancy Wood.  
 Mrs. Laura Wilkerson.  
 Mrs. Sallie R. Wilkerson.  
 Mrs. T. A. Hawkins.  
 Mrs. I. B. Hudson.  
 Mrs. Sue R. Jordan.  
 Mrs. Bettie Keenum.  
 Mrs. Jane Langston.  
 Mrs. T. G. Lowe.  
 Mrs. Elizabeth McBride.  
 Mrs. J. W. Lyle.  
 Mrs. R. W. Respass.  
 Mrs. Martha A. Ridge.  
 Mrs. Adelle Scott.  
 Mrs. Eliza Stewart.  
 Mrs. Mollie P. Stone.  
 Mrs. L. F. Treadway.  
 Mrs. Fannie Walker.  
 Mrs. Mary Wall.  
 Mrs. Margaret Webb.  
 Mrs. S. R. Wiley.  
 Mrs. Laura Davis.  
 Mrs. M. O. Deaver.  
 Dodson House.  
 Mrs. E. B. Dickson.  
 Mrs. Charlotte Dickerson.  
 Mrs. O. E. Doak.  
 Mrs. D. A. Dodeinead.  
 Alice Herring (col.)  
 John Whorton (col.)

**Building Material.**

Guilford Lumber Mfg Co.  
 Hardwood Mfg Co.  
 Stone Building Supply Co.  
 Pitts & Monroe.  
 Greensboro Lumber Co.  
 Empire Lumber Co.  
 Brooks Manufacturing Co.  
 Moore Lumber Co.

**Business Colleges.**

Peele College of Business & Stenography.

**Butchers and Dealers in Cattle.**

R. A. Gilmer.  
M. S. Jeffries.  
W. J. Jones.  
J. C. Olive.  
J. H. Boone.  
H. P. Clarida.  
McNeill & Jones.  
J. A. Murray.  
Parlor Meat Market.  
W. E. Patterson & Co.  
Robert E. Paul.  
Andrew Schlosser.  
South Greensboro Market.  
J. C. Maboy.

**Blacksmith Shops.**

Charles L. Corl.  
W. S. Overby.  
John Lewis.  
C. W. Yost.  
G. W. St. Sing.  
C. L. Shaw.  
A. Wilkerson.  
A. Yost.  
Smith & Green.  
J. A. Clapp.  
Clark & Moore.  
Bevill & Johnson.  
I. R. Swain.  
John W. Truitt.  
Truitt & Bevill.  
Leroy M. Bell.  
Neill Johnson (col.)

**Bill Posters.**

J. H. West.

**Books and Stationery.**

Wharton Bros.  
Union News Co.  
Gate City Novelty Co.  
E. S. Wills.  
L. A. Smithdeal.

**Boots and Shoes.**

J. B. Mathis & Co.  
Peebles Shoe Co.  
E. B. Hugbes.  
Word Shoe Co.  
Harry Belk Bros.  
J. M. Hendrix.  
S. J. Kaufman.

**Brick Mfrs and Dealers.**

D. A. Kirkpatrick.  
Greensboro Brick Co.  
Powhatan Clay Mfg Co.  
Alfred W. Holladay.  
Watson & Williams.  
G. W. Alley.  
W. O. Stratford.  
J. W. Jennings.  
J. M. Smith (col.)  
Smith & Waugh (col.)  
W. E. Holley (col.)

**Billiard and Pool Parlor.**

Couch & Shaffer.  
Hotel Clegg.  
John T. Rees.

**Boot and Shoe Shops.**

J. H. Sanders.  
John Orzali.  
Allred & Proctor.  
Allred & Thompson.  
J. Donnell.

J. A. Eagle.  
R. T. Jennings.  
S. R. Jones.  
R. F. Smith.

**Bottling Works.**

D. R. Huffines.  
Greensboro Coca Cola Bottling Co.  
R. & P. Bottling Works.  
Pepsicola Bottling Co.  
L. R. Richardson.

**Bowling Alleys.**

W. F. Clegg.

**Boiler Manufacturers.**

Greensboro Boiler & Machine Co.  
**Bobbin Manufacturing.**  
North State Bobbin Co.  
Sherwood Bobbin and Mfg Co.

**Brass Founders.**

O. T. Glascock & Son.

**Brokers.**

Tate & Mebane (Mdse.)  
Bray Bros. (leaf tobacco.)

**Bicycle Dealers.**

M. O. Newell & Co.  
Odell Hardware Co.  
W. H. White.  
Jno. R. Coble.

**Bicycle Repairers.**

F. A. Dorsett.  
Amos F. Moore.  
Wm. H. White.

**Colored Schools.**

FACULTY OF A. & M. COLLEGE FOR  
THE COLORED RACE.

JAMES B. OUDLEY, A. M., President.  
S. P. SEBASTIAN, Asst. to Pres. and  
Instructor in Bookkeeping.  
S. A. KERR, Register Sec. & Treas.,  
Librarian and Sec. to Board of Trustees.  
CHARLES H. MOORE, A. M., First As-  
sistant English.

JAMES R. QUICK, B. AGR., Second As-  
sistant English.

ADAM WATSON, B. S., Foreman Ma-  
chine Shops.

W. W. WEST, Foreman Carpenter's Shop.  
W. P. McCLELLAND, Foreman Shoe Shop.

T. M. HAMILTON, Foreman Blacksmith  
Shop.

WILLIAM YATES, Foreman Tin Shop.  
W. T. ROBINSON, B. AGR., Head Agri-  
cultural Department and Chemistry.

P. E. ROBINSON, B. AGR., Foreman  
Farm.

WM. P. JOHNSON, Florist.

J. W. LANDRETH, Head of Department  
of Industries.

P. E. ROBINSON, B. AGR., Instructor  
in Dairying and Veterinary Science.

BENNETT COLLEGE—J. D. Chavis, Pres.  
GRADED SCHOOL NO. 1.—B. H. Falk-  
ner, Principal.

GRADED SCHOOL NO. 2.—W. B. Wind-  
sor, Principal.

**Cotton Mills.**

PROXIMITY MFG CO.—C. Cone, Pres.;  
J. W. Cone, Secretary and Treasurer.

REVOLUTION COTTON MILLS—E. Stern-  
berger, Pres.; H. Sternberger, Sec. and  
Treasurer.

**COULTER & LOWERY CO.**  
**WHITE OAK MILLS.**  
**HUNTER M'FG AND COMMISSION CO**  
 —J. S. Hunter, Pres.; R. E. Reeves, Secretary and Treasurer.

**Cotton Mill Supplies.**

Odell Hardware Co.  
 Greensboro Supply Co.

**Civil Engineers.**

Wm. G. Potter.  
 J. M. Bandy.  
 W. B. Tragdon.

**Clubs.**

Merchants and Manufacturers.  
 Chamber of Commerce.  
 Tar Heel. (Political.)  
 Paconta Club.

**Coal M'f'rs and Dealers.**

E. Pool.  
 Wm. Collins.  
 F. F. Smith.

**Cabinet-Makers.**

J. A. Porter.  
 Whittington & Son.  
 William Sullum.  
 J. H. Preston, (col.)

**Carriage Manufacturers.**

G. Ledford.  
 G. W. St. Ang.  
 W. S. Overby.  
 S. R. Swain.

John Lewis & Sons Buggy Co.

**Chewing Gum Factories.**

Southern Sweet Gum Co.

**Carpets, Rugs, Etc.**

Benfield Furniture Co.  
 Leak-Holladay Co.  
 Thacker & Brockmaa.  
 Huntley Stockton-Hill Co.  
 Charles H. Dorsett.

**Cigar Factories.**

W. F. Clegg.  
 American Cigar Co.

**Clothing, Hats and Men's Furnishings.**

Vanstary Clothing Co.  
 Merritt, Johnson Co.  
 S. J. Kaufman.  
 Chisholm, Stroud, Crawford & Rees.  
 Harry-Belk Bros.  
 B. Stadeim & Son.  
 I. L. Blainstein.  
 Kaufman Bros.  
 Isaac Isaacson.  
 Morris A. Lesser.  
 Jack Loudon.  
 David Marks.  
 Major H. Pinnix.  
 James W. Wiley.  
 Flemming Bro.

**Coal and Wood.**

Matthews & Crawford.  
 Samuel Browne.  
 Greensboro Ice and Coal Co.  
 Cunningham Bros.  
 Pitts & Monroe.  
 Carolina Fuel Co.  
 James K. Curtis.  
 Dudley & Phillips.

**Collectors.**

Gate City Collecting Association.

**Commission Merchants.**

Z. V. Clegg.  
 Cone Export and Commission Co.  
 Hunter M'fg and Commission Co.  
 W. D. Anderson & Co.  
 W. F. Clegg Com. & Brok. C.  
 Homer M. Chamblee.  
 Forsythe & Watkins.  
 The Patterson Co.  
 T. M. Picard & Co.  
 Gardner & Clark.

**Concrete Building.**

W. C. Bain.

**Confectionery Manufacturers.**

Palace of the Sweets.  
 Elias Bros.  
 John C. Paul.  
 Southern Candy Factory, Geo. Childs,  
 (Main) Dixon, Props.

**Crockery and Glassware.**

Goldman Bros.  
 Greensboro Bargain House.  
 5 and 10 Cent Store.  
 Benefield & Co.

**Pants and Garments Factories.**

Lowry and Commission Co.  
 Coulter, Lowry Company.  
 American Manufacturing Co.

**Carpet Mills.**

MARSHALL CARPET MILLS—Franklin  
 Pitts Marshall, Secretary & Treasurer.

**Confectionery Dealers.**

Smith & Smith.  
 L. L. Clegg.  
 W. E. Lewis.  
 Athenian Candy Store.  
 J. H. West.  
 J. P. Fariss.  
 Howard Gardner.  
 Sykes Drug Co.  
 Palace of the Sweets.  
 Gate City Candy Co.

**Cleaning and Pressing.**

Greensboro Pressing Club.  
 Queen City Dyeing and Pressing Club.  
 H. E. Sergeant & Co.  
 W. N. Hinton.  
 T. M. Bennett.  
 Thomas A. Brannon.  
 P. D. Shaw & Co.  
 Wm. Kemp (col.)  
 Peter Lutterloh (col.)  
 Giles T. Williamson (col.)  
 Charles G. Avent (col.)

**Cornice Makers.**

Johnson Manufacturing Co.

**Cigar Stores**

King Bros. Cigar Store.  
 J. P. Scales Cigar Store.  
 A. G. Stroud.  
 Jno. T. Rees.

**Cigars and Tobacco.**

A. G. Stroud.  
 King Bros. Cigar Store.  
 H. Gardner.  
 Barnes & Forbis.  
 Galloway Drug Co.

Hotel Huffines.  
 Hotel Clegg.  
 Guilford-Benbow Hotel.  
 Hotel Clegg Cigar Store.  
 J. P. Scales Cigar Store.  
 J. T. Rees.  
 Farriss-Klutz Drug Co.

### Construction Companies.

Central Carolina Construction Co.

### Contractors and Builders.

W. R. Pleasants.  
 J. W. Sharp.  
 Samuel Browne.  
 A. G. Bond.  
 O. D. Boycott.  
 Johnson M'fg Co.  
 J. C. Abbott.  
 R. L. Alredd.  
 W. C. Bain.  
 W. J. Hobbs.  
 C. W. Hoecker.  
 H. D. Stone.  
 C. B. Wilkerson.  
 J. G. Smith.  
 Kemp A. Atkins.  
 G. Will Armfield.  
 J. W. Bain.  
 A. F. Brooks.  
 Nathan H. Dean.  
 Wm. A. Fries.  
 Levy & Coleman.  
 Frank H. Starr.  
 Robert B. Waddell.  
 Solomon E. Hanner.  
 Wm. B. Hunt.  
 Joseph Husband.  
 Judson Jones.  
 J. Thomas Lane.  
 George W. Montgomery.  
 J. C. Morris.  
 Nathan I. Summers.  
 W. C. Bain.  
 J. G. Smith.  
 J. M. Noble.  
 J. A. Sain.  
 J. L. Winningham.  
 Andrew D. Fuller Co.  
 W. A. Esson & Co.  
 Lindsay W. Doggett (col.)  
 Anderson G. Nelson (col.)

### Cotton Brokers.

W. Nesbitt & Co.  
 Lee & Cone.  
 Thurston Cotton Co.  
 American Cotton Co.  
 Cone Export & Com. Co.  
 Piedmont Cotton Co.

### Contractors—Brick Work.

W. R. Pleasants & Co.  
 Isaac W. Sharp.  
 Edward A. Wooten.  
 O. D. Boycott.

### Doctors.

Mrs. G. T. Cascock.  
 Parran Jarboe.  
 J. E. Logan.  
 Edmond Harrison.  
 Charles Roberson.  
 J. T. J. Battle.  
 E. R. Michaux.

John Thames.  
 W. P. Beall.  
 A. L. Ledbetter.  
 E. L. Stamey.  
 W. J. Richardson.  
 J. E. Brooks.  
 C. W. Banner.  
 B. W. Best.  
 J. P. Turner.  
 W. J. Meadows.  
 J. B. Matthews.  
 A. F. Fortune.  
 A. R. Wilson.  
 J. G. Broadnax.  
 R. K. Gregory.  
 C. L. Scott.  
 A. L. Petree.  
 J. W. Long.  
 J. A. Williams.  
 J. E. Grimsley.  
 Z. T. Brooks.  
 W. P. Knight.  
 H. H. Dobson.  
 B. B. Williams.  
 W. Perry Reaves.  
 J. T. Rieves.  
 J. R. Williams.  
 T. L. Little.  
 B. W. Best.  
 H. J. Boyles.  
 M. R. Farrar.  
 Phillip W. Flagge.  
 J. J. Hilton.  
 George R. Hughes.  
 Miss Mary S. Miles.  
 A. A. Basye.  
 Charles R. Wood (col.)  
 J. E. Dellinger. (col.)  
 J. L. Bullock. (col.)  
 W. H. Hughes. (col.)

### Dentists.

J. S. Betts  
 G. W. Whitsett.  
 L. M. Humphrey.  
 J. H. Wheeler.  
 J. E. Wyche.  
 W. W. Rowe.  
 A. E. Burton.  
 Philadelphia Dental Association.  
 J. C. Clapp.  
 C. T. Lipscomb.  
 Lemuel A. Johnson.  
 J. W. Griffith.

### Druggists.

Howard Gardner.  
 Sykes Drug Co.  
 Ashboro Street Pharmacy.  
 Harrisons Pharmacy.  
 J. D. Helms.  
 Fordham & Co.  
 Galloway Drug Co.  
 Z. V. Conyers.  
 Holton's Drug Store.  
 Farriss-Klutz Co.  
 J. K. McIlhenny & Sons.  
 Justice Drug Co. (wholesale).  
 Revolution Pharmacy.  
 West End Drug Co.

### Decorators.

Leak-Holladay Co.  
 E. D. Golden.  
 Proctor & Flynt.

**Department Stores.**

Meyers & Co.  
Harry Belks Bros.

**Dress-Makers.**

Miss S. P. Bell.  
Miss M. Bodenhamer.  
Miss D. Dilworth.  
Miss E. Casley.  
Miss M. Elliott.  
Miss I. Terry.  
Miss M. F. Thomas.  
Miss J. York.  
Mrs. M. L. West.  
Mrs. E. Pugh.  
Mrs. L. Orreil.  
Mrs. H. B. James.  
Mrs. B. Hughes.  
Mrs. M. W. Brown.  
Mrs. M. Mayo.  
Mrs. R. E. Andrews.  
Mrs. W. H. Armstrong.  
Mrs. H. L. Brown.  
Mrs. W. A. Clapp.  
Miss Ella Hanner.  
Harry Sergeant & Co.  
Mrs. R. C. Kellum.  
Mrs. Ada King.  
Miss Inez Lloyd.  
Mrs. Etta Morrisette.  
Mrs. S. P. Snelson.  
Mrs. Mollie Vanstory.  
Mrs. Martha Denning.  
Miss Mary E. Dilworth.  
Misses Elliott.  
Miss Janie Robs.  
Mrs. Annie Salesby.  
Mrs. Liddie Surlson.  
Hanner & Clapp.  
Mrs. Ida Higgins.  
Miss Lillie Byrd.  
Mrs. Kate Counts.  
Miss Mary Currie.  
Miss Ella Davis.  
Miss Jennie Debnam.  
Mrs. Ada A. King.  
Mrs. Casie Macon.  
Miss Myrtle May.  
Mrs. Sarah Puretoy.  
Minnie Donnell (col.)

**Contractors—General.**

Ogburn & Hobbs.  
B. McKenzie.  
J. Y. Smith.  
W. C. Bain.  
Central Carolina Construction Co.

**Contractors—Grading.**

W. R. Pleasants & Co.

**Contractors—Paving.**

J. C. Abbott.  
O. D. Boycott.  
W. R. Pleasants & Co.

**Contractors—Stone Work.**

Stephen Minaricsik.

**Consulting Engineers.**

Bandy & Terrell.  
W. Drummond Marrow.

**Coopers.**

Wilson C. Cobb.

**Cotton Dealers.**

Cone Export & Commission Co.  
The Piedmont Cotton Co.

**Dairies.**

Jno. A. Young.  
East Greensboro Dairy.  
Mile Run Dairy.  
Jno. A. Hodgkin.  
A. & M. College (col.)

**Dry Goods—Wholesale.**

J. W. Scott & Co.

**Dry Goods and Notions.**

Harry-Belk Bros.  
J. M. Hendrix & Co.  
Hiatt & Lamb.  
I. Isaacson.  
C. H. Dorsett.  
T. C. McLean & Son.  
W. S. Moore.  
J. Henry Phipps.  
Proximity M'fg. Co. Store.  
S. L. Gilmer & Co.  
G. F. Blackman.  
Ellia Stone & Co.  
J. T. Rankin.  
Thacker & Brackman.  
Schiffman Bros.  
H. M. Coble & Co.  
Arthur V. Sapp.  
The Hub.  
W. H. Pinnix.  
W. R. Ozment.

**Dealers in Tobacco.**

King Bros.  
J. H. Whitt.  
R. O. Gamble.  
B. M. Walker.  
E. W. Harris.  
George O. Wilson.  
C. A. Bray.  
J. M. Fulton.  
P. R. Carey.  
W. R. Lynch.

**Dealers in Carriages.**

Frazier & Hodgkin.  
C. C. Townsend.  
C. P. Vanstory.  
J. N. Coble.  
Tatum & Taylor.

**Dealers in Ice.**

Greensboro Ice & Coal Co.  
Gate City Ice Co.  
Guilford Ice and Fuel Co.

**Dealers in Grain and Seed.**

S. S. Mitchell & Co.  
Greensboro Seed and Plant Co.  
H. Gardner.  
Elmore-Maxwell Co.

**Engineer—Heating & Ventilating**

B. McKenzie.

**Electric Companies & Officers.**

GREENSBORO GAS & ELECTRIC CO.—  
Z. V. Taylor, Secretary; A. H. Jones, M'gr.  
GREENSBORO ELECTRIC CO.—M. D.  
Barr, Pres.; R. H. Gamewell, Manager; Z.  
V. Taylor, Secretary and Treasurer.

**Electrical Contractors.**

Thos. J. McAdoo.  
Clay Armfield.  
W. Drummond Marrow.  
Central Electric Co., M. D. Foister.

**Florists.**

J. Van Lindley.  
G. Blake.  
S. G. Duffy.  
Greensboro Seed and Plant Co.  
**Engineer—Mining.**  
E. W. Lyon.

**Engine Dealers**

Wm. A. Harris Steam Engine Co.  
Greensboro Boiler & Machine Co.

**Fertilizer Dealers.**

John W. Wharton.

**Fish Markets.**

City Market.  
H. P. Clarda.  
J. C. Olive.  
J. C. Mabry.

**Five and Ten Cent Stores.**

S. H. Kress & Co.

**Flour, Corn and Feed Dealers.**

Hiatt & Lamb.  
W. O. Stratford.  
Carolina Feed Co.  
Elmore-Maxwell Co., wholesale feed.  
**Flour, Corn and Feed Mills.**  
W. A. Watson & Co.

**Foundries and Iron Works.**

Sergeant's Foundry.  
G. T. Glascock & Sons.  
Eagle Foundry Co.  
Acme Mill Works.  
Davis Cook Foundry Co.

**Fruit Dealers.**

Z. V. Clegg.  
W. I. Anderson.  
Patterson Supply Co.  
Gardner & Clark.

**Furniture Manufacturers.**

Gate City Furniture Co.  
Greensboro Furniture Manufacturing Co.  
Greensboro Table and Mantel Co.

**Furniture Dealers.**

Herring Furniture Co.  
C. O. Forbis.  
J. R. Bell.  
W. G. Benefield & Co.  
J. W. Bloxton & Co.  
R. J. Morton.  
Stove & Furniture Exchange.  
Huntley-Stockton & Hill.  
Guilford Furniture Co.

**Furniture Designers.**

W. L. Brewer.

**Gasoline Engines.**

Greensboro Boiler & Machine Co.  
Wysong & Miles.  
Carolina Machine Co.

**General Merchandise.**

Greensboro Supply Co.  
Sockwell & Co.  
Sapp's The Bee Hive.  
J. W. Jones.  
Hutton & Hutton.  
New York Bargain House.  
Proximity Mercantile Co.

Fulton Bros.  
F. M. Hood.  
Lindley Store Co.  
J. H. Phipps.  
Revolution Store.  
White Oak Mills Store.

**Grist Mills.**

W. A. Watson & Co.

**Gun and Locksmiths.**

J. H. Coleman.  
James I. Wilson.

**Hardware and Ag'l Implem'ts.**

Southside Hardware Co.  
Odell Hardware Co.  
Wakefield Hardware Co.  
Greensboro Hardware Co.  
Woodard & McCuiston.  
Guilford Hardware Co.  
Beall Implement Co.

**Hospital—Equine.**

Greensboro Veterinary Hospital.

**Hucksters.**

Anderson & Sharpe.  
S. E. Hudson.

**Handle Factories.**

A. W. Vickory.

**Harness M'f'rs and Dealers.**

Southside Hardware Co.  
C. C. Townsend.  
George S. Gaulden.  
Petty-Reid Co.  
G. B. Roberson.

**Hides and Pelts.**

J. C. Olive.

**Insurance Companies.**

Security Life and Annuity Co.—J. Van Lindley, Pres.; G. A. Grimsley, Sec.; L. H. Battle, Treasurer.

Greensboro Life Insurance Co.—J. W. Fry, Pres.; E. Caldwell, Jr., Secretary; W. E. Allen, Treasurer.

South Greensboro Insurance and Real Estate Co.—S. Glenn Hudson, Manager.

The Underwriters of Greensboro—J. Van Lindley, Pres.; E. P. Wharton, Vice-Pres.; A. W. McAlister, Secretary and Treasurer.

North State Insurance Co.—Ashley Horne, Pres.; W. S. Thompson, Vice-President; J. F. Cobb, Secretary; Lee H. Battle, Treas.

Southern Underwriters of Greensboro—D. A. Tompkins, Pres.; E. P. Wharton, Vice-President; A. W. McAlister, Sec. & Treas.

Home Insurance Co. of Greensboro—R. L. Holt, President; E. P. Wharton, Vice-President; A. W. McAlister, Sec. & Treas.

The Southern Stock-Mutual Insurance Co.—B. D. Heath, Pres.; E. P. Wharton, Vice-Pres.; A. W. McAlister, Sec. and Treas.

Dixie Fire Insurance Co.—J. F. Cobb, Secretary.

**Insurance Agencies.**

Peacock & Gold.  
J. H. Walsh.  
Murray Bros.  
O. W. Carr & Co.  
J. A. Turner & Son.  
J. F. Cobb.  
Wm. B. Merrimon.  
J. Simpson Schenck.



R. G. Glenn.  
 A. L. Dunaway.  
 Sam'l. Gilchrist.  
 Greensboro Life & Trust Co.  
 G. H. Royster.  
 Charles E. Moore.  
 Thomas H. Tate.  
 W. E. Elliott.  
 Carolina Real Estate & Investment Co.  
 Greensboro Loan and Trust Co., (Insurance Department.)

**Jewelers.**

Schiffman Jew-try Co.  
 R. C. Bernan.  
 J. B. Ellington Jewelry Co.  
**Junk Dealers**

W. S. Moore.  
 Barringer & Silverstein.  
 Yarrowbrough & Bellinger.

**Job Printing Offices.**

Greensboro Patriot.  
 J. C. Pierce Printing Co.  
 J. M. Reece & Co.  
 Joseph J. Stone & Co.  
 C. F. Thomas & Bro.  
 C. G. Harrison & Co.  
 Telegram Press.  
 Methodist Protestant Pub. House.  
 Stout Bros.

**Lawyers.**

Levi M. Scott.  
 James T. Morehead.  
 Charles M. Stedman.  
 John A. Barringer.  
 A. L. Brooks.  
 R. R. King.  
 W. P. Bynum.  
 G. S. Bradshaw.  
 A. M. Scales.  
 J. I. Scales.  
 A. B. Kimball.  
 T. J. Murphy.  
 Z. V. Taylor.  
 A. Wayland Cooke.  
 J. N. Wilson.  
 R. D. Douglas.  
 C. G. Wright.  
 J. N. Staples.  
 Thomas C. Hoyle.  
 R. W. Harrison.  
 N. L. Eure.  
 E. Davis Kuykendall.  
 T. S. Beall.  
 R. C. Strudwick.  
 G. S. Ferguson, Jr.  
 Charles Sapp.  
 W. S. Thompson.  
 G. M. Patton.  
 Jude Palmer.  
 W. J. Sherrod.  
 Wm. H. Lewis.  
 F. P. Hobgood, Jr.  
 E. J. Justice.  
 Glenn Brown.  
 E. Spencer Blackburn.  
 E. D. Broadhurst.  
 C. A. McLean.  
 R. M. Douglas.  
 David P. Stern.  
 Spencer B. Adams.  
 George H. Mitche (col.)

**Law Firms.**

Taylor & Scales.  
 Hoyle & Eure.  
 Stedman & Cooke.  
 Brooks & Thompson.  
 King & Kimball.  
 Kuykendall & Brown.  
 Broadhurst & Stern.  
 Douglas & Douglas.

**Laundries.**

Greensboro Steam Laundry.  
 Gate City Steam Laundry.  
 Lum Hee, (Chinese.)

**Lumber Job'rs and Dealers.**

Brooks Manufacturing Co.  
 Pitts & Monroe.  
 Cape Fear Lumber Co.  
 Guilford Lumber Co.  
 E. E. Bain.  
 Greensboro Lumber Co.  
 J. S. Moore & Co.  
 Montague M'fg Co.  
 Woodard & Sons.  
 Thomson Lumber Co.  
 Piedmont Lumber Co.

**Machinery Dealers.**

J. A. Foy & Egan Co.  
 Greensboro Supply Co.  
 Odell Hardware Co.

**Machine Shops.**

Acme Mill Works.  
 Eagle Foundry Co.  
 G. T. Glascock & Son.  
 Sergeant Manufacturing Co.  
 Clymer Machine Co.

**Mantel Dealers.**

McClamrock Mantle Co.  
 Odell Hardware Co.

**Mill Supplies.**

Acme Mill Works.  
 Odell Hardware Co.  
 Greensboro Supply Co.

**Marble Works.**

J. H. Neece.  
 J. F. Nowlan.  
 J. W. Knight & Sons.  
 Rowe & Roach.

**Mattress Manufacturers.**

J. C. Callum.  
 J. J. Nichols.  
 Greensboro Mattress Co.

**Medicine Manufacturers.**

Justice Drug Co.  
 Globe Remedy Co.  
 R. F. Rice.  
 Tar Heel Medicine Co.  
 J. J. Hill.  
 Goose Grease Liniment Co.

**Millinery and Fancy Goods.**

Miss M. E. Carson.  
 C. H. Dorsett.  
 Mrs. Ida F. West.  
 Mrs. Rosa H. Carter.  
 Mrs. N. C. Weatherly.  
 Harry-Hick Bros. Co.  
 Selma Lamb & Co.  
 Mrs. Alice Lambert.

**Music Teachers.**

Charles J. Brockman.  
 Clarence R. Brown.  
 Mrs. Myra Alderman Albright.  
 Miss Laura Doub.  
 Mrs. N. D. Elliott.  
 E. C. Hamilton.  
 J. R. Holt.  
 Miss Lillian Weatherly.  
 Miss Emiline Mark.  
 George H. Thompson.  
 Miss Nina W. Troy.  
 J. Wesley White.  
 Prof. Owen.

**Musical Instruments.**

A. D. Jones & Co.  
 L. A. Smitldeal.  
 John B. Wright.  
 E. M. Andrews.  
 Cable Piano Co.

**Newspapers and Editors.**

DAILY RECORD—J. M. Reece, Editor,  
 morning, Democratic.  
 TELEGRAM—R. W. Haywood, Editor,  
 evening, Democratic.  
 THE PATRIOT—W. M. Barber, Editor.  
 OUR CHURCH RECORD—(Protestant  
 Methodist)—J. F. McCulloch, Editor.  
 NORTH CAROLINA CHRISTIAN AD-  
 VOCATE—H. M. Blair, Editor, M. E.  
 Church, South.  
 EVERYTHING—Al. Fairbrother, Editor.  
 N. C. WHITE RIBBON.  
 NORTH STATE INDUSTRIAL JOURNAL.  
 WOMAN'S MISSIONARY RECORD.  
 THE APOSTOLIC MESSENGER.  
 THE INDUSTRIAL NEWS—Morning, Re-  
 publican.  
 SOUTHERN MILLS.  
 WEELY TAR HEEL—G. Sam Bradshaw,  
 Editor, Republican.

**Nurserymen.**

Pomona Hill Nurseries.  
 Greensboro Nurseries.

**Oil Dealers.**

Standard Oil Co.

**Officers Cotton Exchange.**

T. W. Wade, President.  
 Leon Brandt, Secretary and Treasurer.

**Notaries Public.**

W. E. Allen.  
 John A. Barringer.  
 Lee H. Battle.  
 George S. Bradshaw.  
 S. S. Brown.  
 D. H. Collins.  
 A. Wayland Cooke.  
 R. D. Douglas.  
 Neill Ellington.  
 N. L. Eure.  
 R. G. Glenn.  
 A. B. Kimball.  
 A. L. Rankin.  
 C. W. Sapp.  
 J. I. Scales.  
 H. L. Coble.  
 R. G. Vaughan.  
 Lee H. Battle.  
 Geo. R. Banks.  
 R. R. Hill.

**Opticians.**

R. C. Bernau.  
 Schiffman Jewelry Co.  
 J. B. Ellington Jewelry Co.

**Overall Manufacturing.**

American M'fg. Co.  
 Hudson M'fg Co.

**Pawn Brokers.**

B. Stadium & Son.

**Plaster Manufacturers.**

Greensboro Fibre & Plaster Co.  
 Guilford Plaster Co.

**Plasterers.**

R. E. Pearce.  
 W. O. Stratford.  
 L. Bonner McClamrock.  
 Wm. H. Turner.  
 John H. Williams (col.)

**Painters.**

W. C. Orrell.  
 A. J. Golden.  
 A. P. Chafin.  
 Charles Henley.  
 R. E. Andrews.  
 Greensboro Decorating Art Co.  
 George Ledford.  
 E. D. Golden.  
 E. R. Brewer.  
 James M. Alfred.  
 Charles Sherwood.

**Paper-Hangers.**

E. D. Golden.  
 R. E. Andrews.  
 F. F. Smith.  
 Greensboro Decorating Art Co.  
 Leak-Holladay Co.  
 Procter & Flynt.  
 Wiley Johnson.

**Paint and Oil Dealers.**

Woodard & McCuiston.  
 Holdt & Bullinger

**Peanut Dealers.**

Kindred Allsbrook.

**Plumbers.**

W. M. Adams.  
 J. R. Rich & Sons.  
 C. W. Battle.  
 J. Ed. Albright.  
 W. D. Harris.  
 Donaldson & Crutchfield.  
 C. W. Battie Co.

**Photographers.**

Alderman & Eustler.  
 J. A. Lecnard.  
 Robt. G. White.  
 Francis L. Hanes.  
 Moose & Stone.

**Produce Dealers.**

Henry Hunter.  
 Andrews & Sockwell.  
 S. E. Hudson.  
 Tucker & Erwin.  
 Hiatt & Lamb.  
 T. G. McLean & Son.  
 W. I. Anderson.  
 The Patterson Co.  
 Gardner & Clark.

**Restaurants.**

City Restaurant & Lunch Room.  
 Cleggs Lunch Room & Cafe.  
 Cleggs Quick Lunch Room.  
 John Hart.  
 Charles Jartell.  
 T. W. Kernard & Co.  
 Union News Co.  
 Huffines Hotel.  
 T. A. Johnson.  
 Solomon A. Caviness.  
 Johnson Lunch Room.  
 John R. Moorefield.  
 Simpson Lunch Room.  
 Smith's Cafe.  
 W. M. Slaton, (col.)

**Road Building Machinery.**  
 Acme Road Machinery Co.

**Real Estate Agents.**

J. T. Tate.  
 W. R. Land.  
 Wharton & McAllister.  
 C. W. Tate & Bro.  
 J. R. Hughes.  
 A. L. Rankin.  
 S. S. Brown.  
 J. S. Kuykendall.  
 W. D. McAdoo.  
 Andrew Weatherly.  
 Greensboro Real Estate Exchange.  
 Southern Loan & Trust Co.  
 Greensboro Security & Investment Co.  
 Southern Real Estate Co.  
 Garland Daniel Realty & Investment Co.  
 Carolina Real Estate & Investment Co.  
 C. W. Jennings.  
 South Greensboro Insurance & Real Estate Co.

**Retail Grocers.**

J. F. Aiken.  
 Andrews & Sockwell.  
 R. Bell.  
 Wm. A. Brower.  
 Causey & Suits.  
 J. R. Crismon & Bro.  
 G. W. Denny.  
 J. M. Hatch.  
 S. E. Hudson.  
 Hiatt & Lamb.  
 G. T. McLamb.  
 T. G. McLean & Sons.  
 J. Henry Phipps.  
 Proximity M'fg Co.'s Store.  
 Irwin & Tucker.  
 Groom Bros.  
 I. F. West.  
 Pickard & Pickett.  
 Charles E. Pugh.  
 C. A. Clapp.  
 W. B. Young & Co.  
 Grantham & Jackson.  
 Aikin & Matlock.  
 J. R. Silver.  
 O. F. Pearce.  
 Star Grocery Co.  
 S. B. Mattock.  
 D. M. McGert.  
 W. S. Moore.  
 Morrison & Bro.  
 G. A. Nelson.  
 W. R. Ozment.

**T. M. Pickard & Bro.**

J. H. Prince.  
 C. S. Sellars.  
 Stack Bros.  
 Troxler Bros.  
 P. W. Waugh.  
 J. W. Whitiss.  
 W. D. Hudson.  
 J. S. Barnes.  
 W. P. Bennett.  
 W. T. Carroll.  
 D. F. Causey.  
 W. F. Claridy.  
 G. C. Coggins.  
 S. W. Davis.  
 R. H. Donnell.  
 D. I. Gilmer.  
 M. F. Grantham.  
 H. A. Hoyt.  
 Ladd Brothers.  
 Robt. Morrison.  
 Andrews & Caviness.  
 J. R. Carson.  
 Forsyth & Watkins.  
 Foster Brothers.  
 Philip B. Hawkins.  
 W. P. Hawkins.  
 R. G. Hiatt.  
 W. W. Hogshead.  
 A. W. Holliday.  
 W. P. Hutton.  
 A. Jones.  
 J. Jones.  
 Hilary G. Burton.  
 Carson & Iseley.  
 John A. Clapp.  
 A. C. Clapp.  
 Henry W. Crenshaw.  
 J. A. Coble & Son.  
 George C. Coggin.  
 Jacob A. Coletrane.  
 Wm. H. Dailey.  
 Dailey & Smith.  
 Thomas J. Dewitt.  
 Lynch Bros.  
 Fred. S. Fentress.  
 J. E. Ferguson.  
 Wm. G. Forsythe.  
 Hamner & Son.  
 David E. Allred.  
 J. Pegram Allred.  
 Lacy A. Andrews.  
 Bain Grocery Co.  
 W. W. Beck.  
 Thomas M. Bennett.  
 C. A. Bent.  
 J. H. Boone.  
 Buchanan & Causey.  
 I. Littlejohn.  
 Patterson Bros.  
 H. P. Wray.  
 Stedman & Butler.  
 C. Scott & Co.  
 Rawley Grocery Co.  
 M. H. Pinnix.  
 Patterson Supply Co.  
 Oakes & Ballard.  
 L. M. Ham.  
 D. E. Hepler.  
 R. E. Hodgin.  
 M. F. Jones.

F. M. Keith.  
 W. H. Kimbro.  
 Land & Moore.  
 J. F. Lippo.  
 J. H. Low.  
 Lynch Bros.  
 Jno. McKnight.  
 Murray & Murray.  
 M. F. Grantham.  
 D. Lee Godfrey.  
 W. B. Giles.  
 W. E. Allred.  
 L. A. Andrews.  
 W. W. Beck.  
 E. E. Bryan.  
 C. C. Buchanan.  
 Coe Bros.  
 Cooper & Bent.  
 W. H. Dailey.  
 Dailey & Smith.  
 Davis Bennett Co.  
 H. R. Fentress.  
 J. T. Johnson.  
 J. R. Foster & Co.  
 John C. Vorhees.  
 Edgar H. Weaver.  
 H. P. Wray.  
 E. F. Wilkie.  
 Harrison Grocery Co.  
 Heple Bros.  
 J. T. Lambeth.  
 J. T. Lipps.  
 George W. Mills.  
 Mitchell Bros.  
 A. Newman.  
 J. M. Patterson.  
 W. T. Pike & Sons.  
 J. T. Rieves.  
 R. E. Spencer.  
 R. L. Stewart.  
 Strader Bros.  
 Jacob Susman.  
 M. J. Van Pelt.

#### Grocers—Wholesale.

J. W. Jones & Co.  
 G. T. McLamb.  
 The McLean Co.  
 Merchants Grocery Co.  
 Scott-Sparger Co.

#### Roofers.

A. Y. Bond.  
 Johnson Manufacturing Co.  
 Ford Roofing Co.  
 Johnson Manufacturing Co.

#### Sash and Blind Factories.

Greensboro Sash and Blind Co.  
 Cape Fear Manufacturing Co.  
 Hardwood M'fg Co.  
 Guilford Lumber M'fg Co.  
 Montague M'fg Co.  
 J. S. Moore & Co.

#### Sporting Goods.

See Hardware.  
 Odell Hardware Co.

#### Stoves and Tinware.

Greensboro Hardware Co.  
 C. O. Forbis.  
 Wakefield Hardware Co.  
 Huntley-Stockton Hill.  
 Greensboro Stove Exchange.

#### Shoe Dealers.

R. G. Fortune & Co.  
 Harry-Belk Bros.  
 J. M. Hendrix & Co.  
 Isaac Isaacson.  
 S. J. Kauffman.  
 Peebles Shoe Co.  
 J. B. Mathis & Co.  
 Thacker & Brockman.  
 Ward Shoe Co.  
 Ricks, Walker & Bachelor.  
 Skreemer Shoe Store.

#### Shoe Makers.

Allred & Thompson.  
 W. S. Beam.  
 N. J. Cummings.  
 J. A. Johnson.  
 A. F. Moore.  
 John Orzali.  
 F. A. Paylor.  
 J. H. Saunders.  
 Stephen White.  
 Nathan G. Barnes.  
 Elias Gorgosie.  
 Charles Gatti.  
 John A. Jones.  
 Max Lefkowitz.  
 William A. Lewis.  
 Julius B. Roberson.  
 Albert Ward.  
 James L. Erwin (col.)  
 John Gilliam (col.)  
 Green Hayes (col.)  
 W. H. Honze (col.)  
 J. H. Hunter (col.)  
 Sebron R. Jones (col.)  
 Charles F. McClelland (col.)  
 Benj. Peoples (col.)  
 Wilson Lewis, (col.)  
 W. L. Smith, (col.)  
 J. F. Welbon, (col.)  
 W. S. Mumford, (col.)  
 S. R. Jones, (col.)  
 John Donnell, (col.)  
 J. H. Hunter, (col.)  
 R. T. Jennings, (col.)  
 William McClelland, (col.)

#### Seedsmen.

C. Scott & Co.  
 American Stone Co.  
 H. Gardner.

#### Sales and Livery Stables.

Ogburn & Hobbs.

L. F. Ross.  
 Tatum & Taylor.  
 C. P. Vanstory.  
 C. B. Wilkerson.  
 W. J. Brandon.  
 Thomas & Hall.  
 Eugene Morehead.  
 Rankin Thomas.  
 Penny Brothers.

A. E. Farrington, (col.)  
 Morehead & Mendenhall, (col.)

#### Tailor Establishments.

J. E. Cartland.  
 P. D. Shaw & Co.  
 David Wise.  
 H. E. Sergeant & Co.  
 T. A. Walker & Co.  
 Watson & Johnson (col.)

**Tinware Dealers.**

E. M. Calcleugh.  
Five & Ten Cent Store. Also see under  
Hardware.

**Transfer Companies.**

Greensboro Transfer Co.

**Tin and Sheet Iron Roofing.**

J. F. Yates.  
W. M. Yates.  
Johnson Manufacturing Co.

**Trust & Investment Companies.**

Southern Life and Trust Co.  
Greensboro Loan and Trust Co.  
Greensboro Real Estate, Security and In-  
vestment Co.

**Tobacco Factories.**

Bray Bros.  
E. A. Browne.  
E. J. Stafford.

**Tobacco Warehouses.**

Banner Warehouse.  
Walker & Gilmer.  
Farmers Warehouse.  
Planters Warehouse.  
C. A. Bray.

**Toys, Etc.**

S. H. Kress & Co.  
Gate City Novelty Co.  
Calcleugh Bros.

**Telegraph Offices and M'grs.**

WESTERN UNION—S. A. Howard, M'gr.  
POSTAL—A. R. Horry, Manager.

**Telephone Exchanges & M'grs.**

SOUTHERN BELL TEL. & TEL. CO.—

**Typewriters and Supplies.**

Odell Hardware Co.  
E. S. Wills.  
Brett D. Michaux.  
Wharton Bros.

**Undertakers.**

W. M. Collins.  
E. Pool.  
F. F. Smith.

**Veterinary Surgeons.**

J. M. Stewart.  
J. W. Petty.  
J. T. Norwood.  
Petty & Charter.

**Wood-Working Shops.**

B. H. Merrimon & Co.  
Handle Works.  
Southern Bobbin Co.  
Sherwood Bobbin Co.  
Piedmont Shuttle Works.  
Hardwood Manufacturing Co.  
Greensboro Table & Mantel Co.

**Wood Manufacturers.**

Guilford Lumber M'fg Co.  
Montague M'fg Co.  
J. S. Moore & Co.

**Window Shades.**

Greensboro Shade Co.  
Leak-Holladay Co.  
C. O. Forbis.  
Thacker & Brockman.

**Wood and Coal Dealers.**

Barringer & Silverstein.  
Samuel Brown.  
Pitts & Monroe.  
Cunningham Bros.  
Greensboro Ice & Coal Co.  
Guilford Ice & Fuel Co.  
Power & Armstrong.  
G. W. Alley.

**Storage Warehouses.**

Greensboro Warehouse and Storage Co.

**Terra Cotta Works.**

Pomona Terra Cotta Co.

**GUILFORD COLLEGE.****Colleges.****FACULTY OF GUILFORD COLLEGE.**

LEWIS LYNDON HOBBS, A. M., **Presi-**  
**dent.** Latin and Psychology.  
THOS. NEWLAND, A. M., Ph. M. **Dean,**  
Ethics, and Biblical Literature.  
J. FRANKLIN DAVIS, A. M., **Greek and**  
**German.**  
GEORGE W. White, A. B., **Treasurer.**  
Mathematics.  
ROBERT N. WILSON, A. B., **Chemistry.**  
LOUISA OSBORNE, A. B., **Governess and**  
**Assistant in Latin.**  
E. VIVIAN FLOYD, B. S., **Physics and**  
**Principal of Preparatory School.**  
EDITH F. SHARPLESS, A. B., **Prepara-**  
**tory History and Drawing.**  
RAYMOND BINFORD, B. S., **Biology and**  
**Geology.**  
SAMUEL H. HODGIN, A. B., **English**  
**and History.**  
MISS PAPWORTH, **Music.**  
JULIA S. WHITE, B. S., **Librarian.**  
SARAH E. BENBOW, **Matron.**

**GIBSONVILLE.**

Incorporated in 1871  
Population about 1,500.  
Value real estate and personal property,  
\$500,000.  
No. white polls, 125.  
No. colored polls, 25.  
TAX RATE—16 2-3c. on \$100 and 50c. on  
poll; 30c. special school.

**Town Officers.**

Election is held in May; term of office, 2  
years.

MAYOR—John L. Whitesell.  
CLERK—H. B. Owen.  
BOARD OF ALDERMEN—Clarence Cone,  
Siner May, F. M. Smith, H. B. Owen.  
POSTMISTRESS—Mrs. M. J. Sutton.  
R. R. AGENT—W. R. Cobb.  
EXPRESS AGENT—Fogleman.

**Cemeteries and Supts.**

Peter May, Supt.

**Ministers and Churches.**

SHARON E. L. CHURCH—J. T. Haar,  
Pastor.  
METHODIST PROTESTANT—C. H. Whiti-  
car, Pastor.  
BAPTIST—J. Haymore, Pastor.  
CONGREGATIONAL—No Pastor.  
FRIENDS—R. H. Pegg, Pastor.

**Hotels and Boarding Houses.**

J. L. Whitsell.  
J. M. Myrick.

**Blacksmith Shops.**

John Apple.  
John Heath.  
John Myrick.  
J. P. Whitsell.

**Masons and Builders.**

H. Lewey.

**Schools and Academies.**

GRADED SCHOOL—Prof. J. F. Webb,  
Prin.

**Butchers and Dealers in Cattle.**

A. D. May.

**Carpenters.**

C. V. Ward.  
W. M. Isley.  
J. W. Fogleman.  
N. Wood.

**Contractors and Builders.**

C. V. Ward.  
H. C. Allen.

**Cotton Mills.**

MINEOLA MILLS—David Dreyfus, Pres.;  
J. A. Davidson, Treas.; Z. H. Mangum,  
Supt.

GEM COTTON MILLS—Lawrence Holt,  
President.

HIAWATHA MILLS—Lawrence S. Holt,  
President.

**Doctors.**

George E. Jordan.  
H. P. Bowman.

**Druggists.**

Gibsonville Drug Co.

**Dress-Makers.**

Mrs. Willie Wayne.  
Miss Cummings.

**General Merchandise.**

Gibsonville Store Co.

H. W. Steele.

W. R. Cobb.

J. W. Burks.

Mozella Store Co.

**Lumber M'f'rs and Dealers.**

VORTEX LUMBER CO.—W. R. Wood,  
Manager.

CHAIR FACTORY—Thos. Overman &  
Son.

**Mechanical Engineers and  
Machinists.**

B. Davidson.

**Milliners.**

Mrs. G. E. Jordan.  
Mrs. H. P. Bowman.

**Painters.**

James Cates.

**Roller Mills.**

O. L. Huff.

**Sales and Livery Stables.**

F. M. Smith.  
Boon & Petigrew.

**HIGH POINT.**

Incorporated in 1851.  
Population, 11,000; white, 10,000 colored,  
1,000.  
Value real estate and personal property,  
\$3,500,000.

No. white polls, 1,000.

No. colored polls, 110.

TAX RATE—City purposes, 70c. on \$100;  
schools, 33 1-3c.

Bonded debt, \$225,000. Floating debt,  
\$15,000.

City owns water works.

City owns lights.

City owns sewerage system.

**Town Officers.**

Term of office, 2 years.

MAYOR—M. J. Wrenn.

CLERK—Ed. L. Ragan.

TREASURER—E. L. Ragan.

TAX COLLECTOR—C. L. Gray.

ATTORNEY—W. R. Ragan.

SUPT. OF HEALTH—D. A. Stanton.

STANDARD-KEEPER—J. F. Hoffman.

SUPT. FIRE DEPT.—A. B. Horney.

CHIEF OF POLICE—C. L. Gray.

BOARD OF ALDERMEN—A. M. Rankin,  
J. R. Reitzel, W. P. Pickett, J. E. Kirk-  
man, J. A. Turner, G. H. Kearnes, J. H.  
Millis.

CITY GRADED SCHOOLS—George H.  
Crowell, Supt.; Gray Archer, Prin.

TEACHERS—Miss Lillie Sherrod, Miss  
Anna T. Jones, Miss Emma Newby, Miss  
Emma Parker, Miss Winnie Patton, Miss  
Emma King, Miss Bessie Richardson, Miss  
Sadie Johnston, Miss Notre Johnson, Miss  
Martha Blair, Miss Emma Blair.

CITY SCHOOL COMMITTEE—W. P. Ra-  
gan, W. C. Jones, G. A. Matton, A. M.  
Rankin, W. H. Ragan, O. N. Richardson,  
A. B. Horney, E. M. Armfield, S. L. Davis.

J. Elwood Cox, E. A. Snow, Chairman.

POSTMASTER—W. E. Snow.

R. R. AGENT—S. O. Schaub.

LXJ-RES AGENT—W. E. Johns, Jr.

**Ministers and Churches.**

WASHINGTON STREET METHODIST—T.

F. Marr, Pastor.

SOUTH MAIN STREET METHODIST—L.

A. Falls, G. H. Crowll.

PRESBYTERIAN—Rev. E. L. Siler, Pas-  
tor.

BAPTIST—O. L. Powers, Pastor.

METHODIST PROTESTANT—C. L. Whit-  
taker, Pastor.

FRIENDS—Eli Reece, Pastor.

GERMAN REFORMED—D. E. Bowers,  
Pastor.

GREEN STREET BAPTIST—No Pastor.

CHRISTIAN—No Pastor.

**Hotels and Boarding Houses.**

Elwood Hotel.

Bellevue Hotel.

Acme Cafe, J. Burt Holder, Manager.

Everett Hotel.

**Agricultural Implements.**

Beeson Hardware Co.

High Point Hardware Co.

**Architects.**

E. T. Hedrick.

J. H. Montgomery & Son.

D. H. Baker.

John Woodling.

Montgomery Construction Co.

**Auctioneers.**

J. M. Sechrest.  
M. H. Shiplett.

**Banks and Bankers.**

FIRST NATIONAL BANK OF HIGH POINT—W. J. Armfield, Sr., Pres.; E. M. Armfield, Cashier. Capital, \$100,000; Surplus and Profits, \$85,000.

COMMERCIAL NATIONAL BANK—J. Elwood Cox, President; R. C. Charles, Cashier. Capital, \$50,000; Surplus and Profits, \$46,000.

WACHOVIA LOAN AND TRUST CO.—F. H. Fries, Pres.; C. L. Glenn, Cashier. Capital, \$600,000; Profits, \$116,000.

HIGH POINT SAVINGS & TRUST CO.—S. H. Hillard, Pres.; J. W. Harris, Vice-President; E. L. Ragan, Secretary and Treasurer. Capital, \$25,000; Surplus \$5,000.

NORTH CAROLINA SAVINGS BANK & TRUST CO.—E. M. Armfield, President; F. C. Boyles, Sec. & Treas. Capital, \$250,000.

**Barber Shops.**

J. Burt Holder.  
N. O. Brown.  
J. Pickens (col.)  
J. W. Edmondson, (col.)  
Willis Burns, (col.)

**Bicycle Dealers.**

Montgomery & Co.

**Blacksmith Shops.**

Lane Sechrest.  
Charles Gurley.  
Rufus Barton.  
N. W. Beeson.

**Brokers.**

J. D. Paylor.

**Butchers and Dealers in Cattle.**

R. W. Gray.  
D. A. Maddox.

**Building & Loan Associations.**

PEOPLES BUILDING AND LOAN, 6 SERIES.

HIGH POINT PERPETUAL BUILDING AND LOAN.

MECHANICS BUILDING AND LOAN ASSOCIATION.

**Books and Stationery.**

B. E. Moore.  
H. A. Moffitt.  
Jarrett Stationery Co.

**Boots and Shoes.**

J. H. Petty.  
H. Harris & Bro.  
J. A. Clinard.  
Cannon & Fetzer.  
H. A. Moffitt.  
Bennett, Gentry & Co.

**Boot and Shoe Shops.**

D. H. Wrightenberry.

**Brick M'f's and Dealers.**

A. W. Council.  
E. A. Yount.

**Paint Manufacturers.**

H. Alexander.

**Carriage Manufacturers.**

HIGH POINT BUGGY CO.—H. A. White, Secretary and Treasurer.

**Casket M'f's and Dealers.**

J. W. Sechrest.  
RANKIN COFFIN AND CASKET CO.—Alex. Rankin, Secretary and Treasurer.  
R. L. Lotlin.

**Clubs.**

Manufacturers Club—C. F. Tomlinson, President; A. E. Tate, Secretary.  
Young Men's Business Association.

**Companies.**

Southern Car Company—J. Elwood Cox, Pres.; E. R. Briggs, Sec. and Treas.

**Clothing, Hats and Men's Furnishings.**

High Point Clothing Co.

H. Harris & Bro.

J. A. Clinard.

J. H. Petty.

Cannon & Fetzer Co.

J. London & Co.

**Coal and Wood.**

High Point Ice and Fuel Co.

J. D. Horney.

O. A. Kirkman.

Bert Fields.

High Point Commission Co.

J. L. Rogan Co.

**Commission Merchants.**

High Point Provision Co.

Lexington Grocery Co.

High Point Grocery Co.

Guilford Wholesale Grocery Co.

Parker Bros.

**Crockery and Glassware.**

A. E. Alexander & Co.

Peoples Home Furnishing Co.

**Confectionery Dealers.**

J. W. Harris & Co.

P. H. Johnson.

C. E. Steeloff.

**Dealers in Carriages.**

Beeson Hardware Co.

J. C. Welch.

High Point Hardware Co.

High Point Buggy Co.

Southern Buggy Co.

**Dentists.**

H. C. Pitts.  
A. E. Frazier.  
Wm. A. Hayes.  
F. E. Perkins.

**Doctors.**

D. A. Stanton.  
J. A. Turner.  
J. W. McAnally.  
J. R. Reitzel.  
J. W. Burton.  
W. L. Vestal.  
J. T. Burrus.  
Claud Reitzel.  
W. M. Jones.  
T. J. Justice.  
G. A. Gerran, (Col.)

**Druggists.**

Matton Drug Co.  
Ring Drug Co., (Inc.)  
Mann Drug Co., (Inc.)

**Dry Goods and Notions.**

J. H. Petty.  
 A. E. Alexander & Co.  
 J. A. Clinard.  
 Moffitt's Cash Store.  
 A. J. Owen.  
 W. T. Kirkman & Co.  
 Mattocks Bros.  
 Newlin-Brooks Dry Goods Co.  
 Willard Bros.  
 Allen Bros.  
 Leonard, Beavan, Stamey Co.

**Electrical Contractors.**

Muse & Welborne Supply Co.  
 High Point Machine Works.  
 High Point Electric Supply & Construction Co.  
 High Point Electric Power Co.

**Fish Markets.**

R. W. Gray.  
 G. A. Maddox.

**Flour, Corn and Feed Dealers.**

High Point Provision Co.  
 Parker Bros.

**Flour, Corn and Feed Mills.**

HIGH POINT MILLING CO.—A. B. Horney, Secretary and Treasurer.  
 High Point Milling Co.  
 Dixie Milling Co.  
 Magnolia Mills.

**Foundries and Iron Works.**

High Point Machine Works.  
 Peerless Machine Works.  
 Southern Machine Works.

**Furniture Dealers.**

W. T. Kirkman & Co.  
 Peoples House Furnishing Co.  
 R. L. Loftin.  
 Amos Kearns Furniture Co.

**Furniture Manufacturers.**

GLOBE-HOME FURNITURE CO.—W. G. Bradshaw, Manager; Dred Peacock, Treas.  
 HIGH POINT FURNITURE CO.—M. J. Wrenn, Owner.

TATE FURNITURE CO.—A. E. Tate, Secretary and Treasurer.

EAGLE FURNITURE CO.

O. A. KIRKMAN M'F'G CO.—O. A. Kirkman, Owner.

KITCHEN CABINET & TABLE CO.—A. J. Dodamead, Secretary.

SOUTHERN CHAIR CO.—S. L. Davis, Sec., Treas. and Manager.

UNION FURNITURE CO.—A. Sherrod, Secretary and Treasurer.

WELCH FURNITURE CO.—J. W. Harris, Secretary and Treasurer.

HIGH POINT MOULDING CO.—W. F. White, Prop.

HIGH POINT PIANO & ORGAN CO.—W. G. Shipman, Sec. and Treas.

VICTOR CHAIR CO.—E. T. Kearns, Secretary and Treasurer.

HIGH POINT SHOW CASE WORKS—Frank Gurley, Owner.

HIGH POINT ROLL & PANEL CO.—J. W. Clenard, Manager.

HAYWORTH ROLL & PANEL CO.

MARSH FURNITURE CO.—J. E. Marsh, Secretary and Treasurer.

BEST CHAIR CO.—B. A. Best, Sec. and Treas.

HIGH POINT CHAIR CO.—L. J. Ingram, Secretary and Treasurer.

SMITH FURNITURE CO.—J. L. Ferguson, Secretary and Treasurer.

LINDSAY CHAIR CO.—M. B. Smith, Secretary and Treasurer.

HIGH POINT METALLIC BED CO.—R. H. Wheeler, Sec. and Treas.

GLOBE PARLOR FURNITURE CO.—J. B. Rountree, Sec. and Treas.

SHUTTLE AND BOBBIN CO.—J. Elwood Cox, Owner.

DALTON FURNITURE CO.—R. B. Terry, Sec. and Treas.

HILL VENEER CO.  
 MYRTLE FURNITURE CO.—H. W. Fraser, Owner.

ALMA FURNITURE CO.—J. P. Redding, Owner.

KEARNS FURNITURE CO.—O. E. Kearns, Secretary and Treasurer.

TOMLINSON CHAIR M'F'G' CO.—S. H. Tomlinson, Secretary and Treasurer.

CONTINENTAL FURNITURE CO.—F. N. Tate, President and Treasurer.

HIGH POINT HARDWOOD M'F'G' CO.—Maxwell & Crouch, Props.

STANDARD FURNITURE CO.  
 GLASS MANUFACTURERS.

STANDARD MIRROR CO.—F. L. Wineskie, Secretary.

PITTSBURG PLATE GLASS CO.—A. T. Beaver, Manager.

NORTH CAROLINA WHEEL CO.—E. R. Briggs, Sec. and Treas.

**Hardware and Ag'l Implem'ts.**

High Point Hardware Co.  
 Beeson Hardware Co.

**Harness M'f'rs and Dealers.**  
 Southern Bugby Co.

**Hides and Pelts.**

R. W. Gray.

**Ice Factories and Officers.**  
 High Point Ice & Fuel Co.

**Insurance Companies.**

Carolina Fire Insurance Co.  
 Southern Live Stock Insurance Co.  
 Carolina Life Insurance Co.

**Insurance Agencies.**

Armfield & Armfield.  
 J. W. Wilborn.

Wachovia Loan & Trust Co.  
 High Point Savings & Trust Co.

**Job Printing Offices.**

High Point Publishing Co.  
 Enterprise Job Office.

Weekly Ledger.  
 Mellichampe Bros.

**Laundries.**  
 High Point Steam Laundry.  
 Lum Leong.

**Leather Dealers.**  
 D. H. Wrightenberry.



**Lawyers.**

Wescott Roberson.  
E. D. Steele.  
W. P. Ragan.  
Justice & Farris.  
Steadman & Gold.

**Machine Shops.**

HIGH POINT MACHINE WORKS—H. A. Megraw, Secretary and Treasurer.  
PEERLESS MACHINE WORKS—W. D. Burgess, Secretary and Treasurer.  
SOUTHERN MACHINE WORKS.

**Marble Works.**

F. M. Barbee.

**Millinery and Fancy Goods.**

Miss Venetia Smith.  
A. E. Alexander & Co.  
Mrs. E. A. Clark.

**Mattress Manufacturers.**

O. Arthur Riskman Manufacturing Co.

**Music Teachers.**

Miss Rosa Few.  
Miss Rosa Griffin.

**Newspapers and Editors.**

HIGH POINT ENTERPRISE—J. J. Farris, Editor.

SOUTHERN FURNITURE JOURNAL—

Wilber Jones, Manager.

WEEKLY LEDGER—C. C. Barbee, Editor.

**Pants and Carments Factories.**

HIGH POINT SILK MILL.  
HIGH POINT OVERALL M'FG CO.—I. H. Adams, Secretary and Treasurer.  
HIGH POINT PANTS CO.—R. L. Pickett, Secretary and Treasurer.  
HIGH POINT HOSIERY MILLS—(Inc.)—  
DURHAM HOSIERY MILLS CO., No. 3—  
(Incorporated.)

**Paper-Hangers.**

J. Robert Parker.  
W. F. Austin.

**Paint and Oil Dealers.**

Hardware stores.

**Plumbers.**

R. E. Causey.  
Mose Wilborn Supply Co.  
Standard Plumbing Co.  
John Wood.  
H. H. Williams.

**Produce Dealers.**

J. H. Ring.  
J. W. Harris & Co.  
P. H. Johnson.

**Retail Grocers.**

J. W. Harris & Co.  
Siceloff Hardware and Grocery Co.  
P. H. Johnson.  
Mechanicsville Supply Co.  
J. M. Manly Grocery.  
Jno. W. Johnson.  
M. T. Barker.  
Allred Bros.  
J. E. Welch & Co.  
McLeod Bros.  
Kennedy Bros.  
J. L. Sechrest.  
Ideal Grocery Co.

**Real Estate Agents.**

J. W. Wilborn.  
J. J. Farris.  
High Point Real Estate Co.  
George T. Penny.  
J. N. Campbell.  
Peoples Realty Co.  
Southern State Realty Co.  
W. C. Jones.

**Sash and Blind Factories.**

Snow Lumber Co.

**Sales and Liver Stables.**

R. B. White.  
J. C. Welch.  
J. D. Hocney.  
E. H. C. Field.  
George T. Penny.

**Sporting Goods.**

B. E. Moore.

**Shingle Dealers.**

Snow Lumber Co.

**Soap Manufacturers.**

Steele Soap Works.

**Tobacco Manufacturers.**

W. P. Pickett & Co.  
HIGH POINT PIPE & FOUNDRY CO.—  
O. N. Richardson, Secretary and Treasurer.

**Tailor Establishments.**

Richter, The Tailor.  
Jones & Jeffries.

**Telegraph Offices and M'grs.**

WESTERN UNION.  
POSTAL.

**Telephone Exchanges & M'grs.**

NORTH STATE TELEPHONE CO.—  
Mr. Hayden, Manager.  
SOUTHERN BELL TELEPHONE CO.—

**Watches and Jewelry**

A. P. Staley.  
W. P. Welch.  
W. H. Leighton.

**Wholesale Grocers.**

High Point Provision Co.  
Lexington Grocery Co.  
High Point Grocery Co.  
High Point Commission Co.  
J. L. Ragan & Co.  
Guilford Wholesale Grocery Co.

**OAK RIDGE.**

Incorporated in 1897.  
Population, 210.

**Town Officers.**

MAYOR—T. E. Whitaker.  
CLERK—M. H. Holt.  
TREASURER—M. H. Holt.  
CHIEF OF POLICE—A. Stewart.  
BOARD OF ALDERMEN—J. R. Paddison,  
L. D. Donnell, D. B. Stafford.  
SCHOOL COMMITTEE—Leroy Rumbly,  
Daniel Jones, Henry Voss, Chas. Case.  
POSTMASTER—Luther C. Blaylock.

**Ministers and Churches.**

METHODIST PROTESTANT—Lalla Harris,  
Pastor.  
METHODIST—Wm. Jordan, Pastor.  
FRIENDS—Mrs. M. Woody, Pastor.

**Schools and Academies.**

OAK RIDGE INSTITUTE—J. A. & M. H. Holt, Principals.

**Hotels and Boarding Houses.**

Oakhurst Hall.  
Saunders Hall.  
Whitaker House.  
Lambeth House.  
Williams House.  
Moore House.  
Benbow House.  
Sunnyside.  
Mrs. M. C. Bradfield.  
Oakland Park Hotel.

**Doctors.**

S. A. Cook.  
John R. Paddison.

**General Merchandise.**

Donnell Bros.  
Donnell & Holt.  
D. B. Stafford.  
R. S. Williams.  
W. O. Donnell, Jr.  
Holt & Paddison, Drugs.

**Newspapers and Editors.**

THE OAK LEAF—(School Journal.)

**JAMESTOWN.**

FLINT HILL PUBLIC SCHOOL—L. Lea White, Prin.; Miss Bettie Blackburn, Miss Nora Coble, John W. Lindly, Assistants.

SCHOOL COMMITTEE—J. R. Gordon, (chm.), W. G. Ragsdale, A. F. Johnson, A. L. Vickery, J. H. Smith.

POSTMASTER—C. S. Bristow.

R. R. AGENT—R. B. Turner.  
EXPRESS AGENT—R. B. Turner.

**Doctors.**

J. R. Gordon.  
D. A. Armfield.  
J. E. Foscue.

**General Merchandise.**

Oakdale Store Co.  
G. W. Johnson.

**HALIFAX COUNTY.**

County Seat, Halifax.

Formed in 1758 from Edgecombe county. Named in honor of the Earl of Halifax, who was in 1758 the First Lord of the Board of Trades.

Area, 680 square miles.

Population, 30,793. White males, 5,649; white females, 5,411. Foreign born, 73. Negro males, 9,795; negro females, 9,938. Whites males over 21 years, 2,893; negro males over 21 years, 4,394. White polls, 1,950; negro polls, 2,959.

Value of real estate, \$4,023,168, increase of \$497,036 over 1905. Value personal property, \$2,436,684, increase of \$484,085 over 1905 including 3,445 horses, 2,521 mules, 2 jacks, 104 goats, 7,611 cattle, 17,530 hogs, 1,463 sheep, 382 dogs, 103 bicycles.

Property listed in 1906 by whites, \$5,734,958; by negroes, \$725,394.

Number schools: White, 59; colored, 61.

TAX RATE: 21c. on \$100; 4 1-3c. on bonded debt. Roads, 20c. Bonded debt, 7,000. Iron bridges, 3.

POST OFFICES: AIRLIE, Aurelian Springs, BRINKLEYVILLE, Crowells, ENFIELD, ESSEX, Glenview, HALIFAX, (c. h.), Heathsville, HOBGOOD, Kitchin, LITTLETON, Moss, PALMYRA, Panacea, RINGWOOD, ROANOKE RAPIDS, Rosemary, SCOTLAND NECK, Spring Hill, Sunlight, Terrapin, THELMA, TILLERY, Veni, WELDON.

PUBLIC ROADS: Worked by Law of 1903.

**RAILROAD, TELEGRAPH AND EXPRESS COMPANIES.**

Atlantic Coast Line, 61.09 miles, assessed value . . . . .	\$1,537,852.69
Seaboard Air Line, 20.31 miles, assessed value . . . . .	405,848.35
Pullman Company, 55.00 miles, assessed value . . . . .	8,648.75
Western Union Telegraph Company, 568.11 miles, assessed value . . . . .	27,400.99
Southern Express Company, 81.35 miles, assessed value . . . . .	8,935.90
Home Telephone and Telegraph Company, assessed value . . . . .	9,585.00
Carolina Telephone and Telegraph Company, assessed value . . . . .	3,536.15
American Telephone and Telegraph Company, assessed value . . . . .	6,110.00
Atlantic Postal Telegraph Company, assessed value . . . . .	1,868.00

SUPERIOR COURT: January 28th, one week, criminal cases only; March 4th; June 3rd, two weeks; August 19th, two weeks; November 25th, two weeks.

**COUNTY OFFICERS.**

CLERK OF THE COURT—S. M. Gary, Halifax.

SHERIFF—J. R. Patterson, Airlie.  
REGISTER OF DEEDS—T. W. Fenner, Halifax.

TREASURER—F. P. Shields, Scotland Neck.

CO. ATTORNEY—David Bell, Enfield.  
SUPT. OF HEALTH—I. E. Green, Weldon.

SUPT. CO. HOME—W. B. Drewry, Halifax.

CO. SUPT. SCHOOLS—S. Harrison, Enfield.

CO. BOARD OF EDUCATION—John A. Collins, Enfield; W. T. Whitehead, Scotland Neck; H. P. Robinson, Littleton.

CO. COMMISSIONERS—B. A. Pope, S. P. Johnston, Weldon; T. C. Williams, Terrapin; W. R. Harvey, Littleton; N. L. Stedman, Tillery.

CO. BOARD OF ELECTIONS—A. McDowell, Scotland Neck; Whit. A. Johnston, Littleton; T. H. Dickens, Faucetts.

CONSTABLES—Brinkleyville Township, Hugh Bloomer, Glenview; Butterworth, Jno. Horsey, Aurelian Springs; Enfield, J. B. Hunter, Enfield; Littleton, Wm. Wood, South Gaston; Weldon, A. H. Green, Weldon.

**Justices of the Peace.**

BRINKLEYVILLE TOWNSHIP—R. L. Stokes, Essex; W. V. Bobbitt, Ringwood; W. M. Parker, Essex; Ben. M. Hardy, W. G. Vinson, Thomas H. Taylor, George L. Knight, Brinkleyville; C. A. Williams, Ringwood; J. F. Davis, Brinkleyville; W. H. Hayes, Ita; W. W. Rosser, Essex; H. S. Quall, Brinkleyville.

BUTTERWOOD—A. E. Carter, Littleton; W. T. Jenkins, Aurelian Springs.

CONOCANARY—J. A. Norfleet, Tillery, J. H. Darden, Spring Hill; N. Fitzpatrick, Crowells.

ENFIELD—S. G. Whitfield, B. D. Mann, W. P. Whitaker, Junius Hardee, S. Meyer, J. Wilson Pittman, D. D. Bryan, R. B. Britt, F. C. Pittman, John J. Robertson, John Beavans, J. J. Whitaker, J. B. Hunter, Enfield.

FAUCETT—T. M. Lewis, W. K. Pittman, Tom Barnes, Aurelian Springs.

HALIFAX—W. D. Willcox, Willia A. Wilcox, M. H. Clark, J. L. Ousby, W. E. Barkley, Crowells.

LITTLETON—C. D. House, T. M. Pulley, W. E. Spruill, M. T. Morris, Littleton.

ROSENEATH—S. H. Strickland, Scotland Neck.

PALMYRA—W. G. Hedgepeth, Hobgood; J. L. Philpot, Palmyra.

SCOTLAND NECK—I. H. Smith, W. P. Robertson, A. C. Livermon, B. F. Gray, J. E. Shields, R. H. Smith, Scotland Neck.

WELDON—B. A. Pope, W. L. Stainback, W. T. Shaw, C. B. Green, V. M. Burton, T. L. Emery, Weldon; F. H. Treacy, Roanoke Rapids; R. W. Brown, Roanoke Rapids.

**Public School Teachers.**

Miss Mary Phelps, Scotland Neck.  
Miss Mariam J. Webb, Scotland Neck.  
Miss Pauline Tillery, Scotland Neck.  
Miss Bessie Cherry, Scotland Neck.  
Miss Lottie Eure, Halifax.  
Miss Maude Neville, Heathsville.  
Miss Nettie Gilliam, Halifax.  
Miss Emma Myrick, Littleton.  
Miss Augustine Parker, Hobgood.  
Miss Emma M. Palmer, Littleton.  
Miss Maude Arrington, Aurelian Springs.  
Miss Frances Parker, Heathsville.  
Miss Theresa Dickens, Halifax.  
Miss Dela Bustin, Enfield.  
Miss Viloa Wright, Littleton.  
Miss Clare Egan McGuire, Littleton.  
Miss Helen F. McGuire, Littleton.  
Miss Connie W. Johnston, Littleton.  
Miss Ella L. Johnston, Littleton.  
Miss Beatrice Anderson, Elkton.  
Miss Mary L. Robertson, Kitchin.  
Miss Pattie G. Vaughan, Tillery.  
Miss Marie Williams, Ringwood.  
Miss Rebe Ousby, Halifax.  
Miss Lizzie Bennett, Warrenton.  
Miss Evie Peele, Palmyra.  
Miss Effie Whitaker, Littleton.  
Miss Mamie E. Pittman, Whitakers.  
Miss Helen Perry, Scotland Neck.  
Miss Annie L. Branch, Weldon.  
Miss Mattie L. Carter, Kitchin.  
Miss Nonie Williford, Scotland Neck.  
Miss Lucy C. Sugg, Tarboro.  
Miss Lillian Barkley, Roanoke Rapids.  
Miss Daile Whitehead, Scotland Neck.  
Miss Helen L. Daniel, Halifax.  
Miss Tempie T. Daniel, Airlie.  
Miss Dora Dickens, Halifax.  
Miss Jimmie Clark, Creek.  
Miss Mamie Hunter, Brinkleyville.  
Miss Myra Hunter, Brinkleyville.  
Miss Margaret A. Savage, Scotland Neck.  
Miss Mary L. Whitehead, Scotland Neck.  
Miss Mary E. Badger, Rosemary.  
Miss Mary Wills, Brinkleyville.  
Miss Bessie Hancock, Scotland Neck.  
Miss Pennie W. Daniel, Roanoke Rapids.  
Miss Daisy E. Rosser, Essex.  
Miss Willemia Bobbitt, Enfield.  
Miss Alice F. Barham, Halifax.  
Miss Fannie R. Phelps, Scotland Neck.  
Miss Minnie K. Dunn, Scotland Neck.  
Miss Lou V. Moore, Battleboro.  
Miss M. Elizabeth Whitehead, Scotland Neck.  
E. W. Lucas, Enfield.  
Miss Linda Inge, Weldon.  
Miss Rachael Hardee, Enfield.  
Miss Julia Carter, Littleton.  
Miss Josephine Crawley, Littleton.  
Pryor Bowers, Roanoke Rapids.  
Miss Dorothy E. Pike, Glenview.  
Miss Mary W. Rosser, Essex.  
Miss Sarah J. Heartsell, Aurelian Springs.  
Miss Mary D. Robinson, Littleton.  
Miss Margaret Quincy, Enfield.  
E. H. Clark, Halifax.  
Miss Lilly J. Hartsell, Littleton.  
Miss Ethel W. Bennett, Littleton.

Mrs. J. W. Leggett, Hobgood.  
Miss Sarah Blanchard, Aurelian Springs.

### Ministers not in Towns.

METHODIST PROTESTANT—C. H. Whitaker, Brinkleyville.

PRIMITIVE BAPTIST—F. W. Staten, Scotland Neck; W. B. Strickland, Scotland Neck.

### Schools and Academies.

HOBGOOD ACADEMY—Miss Ferrell, Principal, Hobgood.

### Physicians not in Towns.

J. H. Norman, Brinkleyville.

### Merchants not in Towns.

James Cotten, Neal.  
Balfour Dunn, Scotland Neck.  
A. Brinkley, Aurelian Springs.  
A. G. Bobbitt, Crowells.  
J. T. Riddick, Spring Hill.  
J. R. Askew & Bro., Spring Hill.  
O. P. Stallings, Dawsons.

### HALIFAX.

Incorporated about 1795.  
Population, 306 by census.  
TAX RATE—30c. on \$100.

### Town Officers.

MAYOR—J. H. Fenner.  
CLERK—E. L. Travis.  
TREASURER—C. H. Hale.  
TAX COLLECTOR—R. H. Harvey.  
CHIEF OF POLICE—R. J. Day.  
BOARD OF ALDERMEN—J. H. Fenner,  
J. C. Butts, E. L. Travis J. H. Battle, M. J. Webb.  
PUBLIC SCHOOL—Miss Bettie Clark, Principal.  
POSTMASTER—W. A. Willcox.  
R. R. AGENT—J. H. Morriss.  
EXPRESS AGENT—J. H. Morriss.

### Ministers and Churches.

EPISCOPAL—Mr. Hoover, Rector.  
METHODIST—H. B. Anderson, Pastor.  
ROMAN CATHOLIC—Father Stapleton, Pastor.

BAPTIST—A. G. Willcox, Pastor.

### Brick Manufacturers and Dealers

H. B. Furgerson.

### Hotels and Boarding Houses.

Roanoke Inn—Mrs. Ida Sater, Prop.

### Banks and Bankers.

BANK OF HALIFAX—F. C. Gregory, Cashier.

### Doctors.

H. B. Furgerson.

### General Merchandise.

B. H. Hale, Agent.  
McMahon & Sons.  
Froelich Trading Co.  
Louis Froelich.  
J. N. Brown.  
M. J. Webb.  
Willcox Bros.  
J. B. Pierce.  
L. G. Grady.

### Lawyers.

E. L. Travis.  
J. G. Anderson.

### SCOTLAND NECK.

Incorporated in 1866.

Population, 2,000.

Value of real estate, \$350,596.

Value of personal property \$533,601.

No. white polls, 180.

No. colored polls, 70.

TAX RATE—75c. on \$100; \$2.25 poll.

### Town Officers.

Election is held first Tuesday in May; term of office, 2 years.

MAYOR—R. H. Smith.

CLERK—A. L. Purrington.

TAX COLLECTOR—G. H. Johnson.

CITY PHYSICIAN—H. I. Clark.

CHIEF OF POLICE—G. H. Johnson.

ASSISTANT POLICE—D. B. Bryant.

BOARD OF ALDERMEN—A. McDowell, J. A. Kitchin, A. L. Purrington, J. P. Futrell.

POSTMISTRESS—Miss Bettie Hill.

R. R. AGENT—Owen J. Moore.

EXPRESS AGENT—Owen J. Moore.

### Ministers and Churches.

BAPTIST—Rev. Mr. Lumkin, Pastor.

METHODIST—J. E. Holden, Pastor.

EPISCOPAL—G. W. Phelps, Rector.

### Schools and Academies.

SCOTLAND NECK GRADED SCHOOL—Claude Wilson, Supt.

### Hotels and Boarding Houses.

Scotland Neck Hotel—A. C. Peterson, Proprietor.

Main Street Hotel—Frank White, Prop.

Roanoke House, Y. Whithurst, Prop.

### Agricultural Implements.

Josef Hardware Co.

A. L. Purrington.

Edwards & Co.

Hardy Hardware Co.

N. B. Josey.

M. Hoffman & Bro.

K. Jenkins.

### Auctioneers.

S. F. Dunn.

D. B. Branch.

W. E. Whitmore.

### Banks and Bankers.

SCOTLAND NECK BANK—A. McDowell, President; F. P. Shields, Cashier; W. R.

Bond, Assistant Cashier. Capital \$25,000;

Surplus and Profits, \$2,025.94.

### Barber Shops.

Walston's Barber Shop.

### Brokers.

J. E. Bowers & Co.

Bryan & Co.

W. H. Josey.

R. J. Madry.

Bryan & Co.

J. E. Lewis & Co.

### Butchers and Dealers in Cattle.

S. J. Stern.

A. C. Peterson.

### Blacksmith Shops.

W. A. Brantley.

J. E. Woolard.

W. B. Stamper.

**Bicycle Dealers.**

Josey Hardware Co.  
Hardy Hardware Co.  
S. C. Ray.  
E. T. Whitehead & Co.  
Spencer Vick.

**Brick M'f'rs and Dealers.**

D. A. Madry.

**Casket M'f'rs and Dealers.**

N. B. Josey.  
M. Hoffman & Bro.

**Carriage Manufacturers.**

W. A. Brantley.

**Coal and Wood.**

J. G. Mill's.  
J. R. Askew.  
R. J. Madry.  
Bryan & Co.

**Cotton Mills.**

SCOTLAND NECK COTTON MILL—A.  
McDowell, President. I. S. Bowers, Secretary and Treasurer.

**Grinding Mills.**

CRESCENT PORTLAND MILL—C. L. McDowell, Supt. & Treas.

**Contractors and Builders.**

G. W. Lewis.  
Jury Pugh.  
L. A. Kell.

**Confectionery Dealers.**

Whitely Grocery Co.  
Tyler & Outerbridge.  
A. N. Smith.

**Clothing, Hats and Men's**

**Finisnings.**

M. Hoffman & Bro.  
N. B. Josey.  
R. C. Josey.  
Morrisette Bros.  
White & Paul.  
A. C. Peterson.  
Edwards & Co.  
W. A. Brantley.  
K. Jenkins.

**Dealers in Carriages.**

Biggs & Johnson.  
Futrell-Hardy Hardware Co.  
A. M. Prince & Co.  
W. A. Brantley.

**Cotton Buyers and Brokers.**

M. Hoffman & Bro.  
N. B. Josey.  
R. C. Josey.  
Edwards & Co.

**Cotton Seed Oil Mills.**

COTTON OIL AND GUANO CO.—John Conghenour, J. D. Stewart, A. McDowell.  
M. Hoffman & Bro., Incorporators.

**Dentists.**

A. C. Liverman.

**Doctors.**

J. P. Wimberley.  
H. I. Clark.  
Dr. Smith.

**Druggists.**

E. T. Whitehead & Co.

**Dress-Makers.**

Mrs. E. N. Nason.  
Mrs. J. Power.  
Miss Kate Savage.

**Fish Dealers.**

J. D. Hill.  
Clements Allsbrook.  
S. J. Stern.

**General Merchandise.**

Morrisette Bros.  
M. Hoffman & Bro.  
A. L. Purrington.  
R. C. Josey.  
N. B. Josey.  
White & Paul.  
W. Allsbrook.  
K. Jenkins.  
J. D. Ray.  
E. E. Powell.  
Tyler & Outerbridge.  
J. M. Morrisette.

**Grist Mills.**

S. B. Kitchin.  
O. K. Taylor.

**Insurance Agencies**

W. H. Josey.  
J. H. Lawrence.  
Hilliard & House.  
J. E. Shields.  
W. H. White & Co.  
H. E. Biggs.  
J. B. Neal.  
S. A. Dunn.  
A. S. Hill, Jr.  
T. F. Whitley.  
D. P. Stern.

**Job Printing Offices.**

The Commonwealth.

**Lawyers.**

Allen Dunn.  
Claude Kitchin.  
A. P. Kitchin.  
S. A. Dunn.  
T. S. Whitley.  
R. H. Smith.  
S. J. Stern.

**Machinery and Fancy Goods.**

Morrisette Bros.  
Mrs. A. M. Riddick.

**Hats and Garments Factories.**

Scotland Neck Cotton Mills.  
Crescent Hosiery Co.

**Retail Grocers.**

Taylor Grocery Co.  
Tyler & Outerbridge.  
A. C. Peterson.  
Whitley Grocery Co.  
Lewis & Co.  
W. Allsbrook.  
J. M. Morrisette.

**Saddlery and Livery Stables.**

J. D. Hill.  
A. M. Prince & Co.  
Biggs & Johnson.

**Telegraph Offices and M'grs.**

W. H. N. UNION—O. J. Moore, M'gr.

**Telephone Exchanges & M'grs.**

CAROLINA—G. S. Watson, Manager.

**Watches and Jewelry**

E. T. Whitehead & Co.—H. W. Mixon, Manager.

**TILLERY.**

Incorporated in 1897.  
Population, 258.  
No. white polls, 80.  
No. colored polls, 200.  
TAX RATE—\$2.00 poll.

**Town Officers.**

MAYOR—A. M. Vaude.  
TAX COLLECTOR—Malvin Durant.  
CITY PHYSICIAN—F. M. Register.  
SUPT. OF HEALTH—F. M. Register.  
SUPT. FIRE DEPT—W. E. Messenger.  
CHIEF OF POLICE—Malvin Durant.  
BOARD OF ALDERMEN—John A. Norfleet, N. L. Stedman, P. F. Howell.  
BOARD OF AUDIT—J. A. Norfleet, N. L. Stedman.  
POSTMASTER—A. M. Vaude.  
R. R. AGENT—R. H. Paddison.  
EXPRESS AGENT—R. H. Paddison.

**Ministers and Churches.**

EPISCOPAL—Walter Phelps, Rector, Scotland Neck.

**Brokers.**

P. C. Gregory & Co.

**Butchers and Dealers in Cattle.**

H. T. Tillery, (col.)

**Boots and Shoes.**

P. C. Gregory & Co.  
N. L. Stedman.

**Cotton Buyers.**

P. C. Gregory & Co.  
N. L. Stedman.  
Parks.

**Contractors and Builders.**

N. D. Parks.  
E. J. Parks.

**Clothing, Hats and Men's Furnishings.**

N. L. Stedman.  
P. C. Gregory & Co.

**Commission Merchants.**

N. Fitzpatrick.

**Dealers in Ice.**

S. Cochran.

**Dealers in Grain and Seed.**

Paddison & Co.

**Doctors.**

J. P. Munroe.

**Druggists.**

J. P. Munroe.

**Dry Goods and Notions.**

P. C. Gregory & Co.  
N. L. Stedman.

**General Merchandise.**

P. C. Gregory & Co.  
N. L. Stedman.

**Grist Mills.**

Parks.

**Millinery and Fancy Goods.**

P. C. Gregory & Co.  
N. L. Stedman.

**Painters.**

Moses Jones, (col.)

**Produce Dealers.**

H. T. Tillery, (col.)

**Retail Grocers.**

P. C. Gregory & Co.  
N. L. Stedman.  
S. Cochran.

**Saw Mills.**

The North Carolina Lumber Co.

**Sales and Livery Stables.**

Mc. D. King.  
D. Smith.

**Telegraph Offices and M'grs.**

WESTERN UNION—R. H. Paddison, Manager.

**Telephone Exchanges & M'grs.**

HENDERSON TELEPHONE CO.—Mc. D. King, Manager.

**Wholesale Grocers.**

P. C. Gregory & Co.

**WELDON.**

Incorporated about 1837.  
Population, 1,633.  
TAX RATE—\$3 1-3c. on \$100.

**Town Officers.**

MAYOR—J. T. Gooch.  
CLERK—W. T. Shaw.  
TREASURER—W. M. Cohen.  
TAX COLLECTOR—J. L. Harris.  
CHIEF OF POLICE—S. M. Dickens.  
BOARD OF ALDERMEN—P. N. Stainback, J. W. Sledge, C. E. Bishop, W. W. Wiggins, W. M. Cohen, W. T. Shaw.  
GRADED SCHOOL—R. H. Latham, Supt. Teachers, Mrs. Sallie L. Gooch, Miss Helen Pope, Miss Ione Cates, Miss Virginia Suiter, Miss Lizzie B. Stokes.  
CITY SCHOOL COMMITTEE—P. N. Stainback, I. E. Green, J. L. Shepherd, D. B. Zollicoffer, S. D. Hancock, W. E. Daniel, George W. Fulghan, I. A. Musgrove.

POSTMASTER—J. O. Burton.  
R. R. AGENTS—C. E. Bishop, T. F. Anderson.

EXPRESS AGENT—H. M. Poe.

**Ministers and Churches.**

METHODIST—H. A. Humble.  
PRESBYTERIAN—R. H. Orr, Pastor.

**Banks and Bankers.**

BANK OF WELDON—W. E. Daniel, President; W. R. Smith, Cashier. Capital, \$20,000; Surplus and Profits, \$12,700.  
THE FIRST NATIONAL BANK OF WELDON—W. H. S. Burgwyn, Pres.; J. T. Gooch, Cashier. Capital, \$25,000; Surplus and Profits, \$9,937.

**Hotels and Boarding Houses.**

A. C. L. Hotel.  
Evans House.  
Wilkins House.

**Brick Manufacturers.**

Weldon Brick & Land Improvement Co., J. T. Gooch, Manager.

**Barber Shops.**

R. J. Perry.  
T. S. Singleton.  
R. Stancell.

**Blacksmith Shops.**

J. B. Pate.  
Holland Branch.  
Dock Shearin.  
David Amp.

**Boots and Shoes.**

Weldon Shoe Co.

**Cotton Mills.**

Weldon Cotton Manufacturing Co.

**Confectionery Dealers.**

M. C. Pair.

**Contractors and Builders.**

T. L. Emery.  
R. T. Daniel.  
Tom House.  
Home M'g Co.

**Doctors.**

I. E. Green.  
A. R. Zollicoffer.  
D. B. Zollicoffer.

**Dentists.**

W. J. Ward.

**Druggists.**

A. R. Zollicoffer.  
W. M. Cohen.

**Dealers in Hardware.**

E. Clark.  
Pierce-Whitehead Hardware Co.

**Electric Companies & Officers.**

P. J. Gadsden, Manager.

**General Merchandise.**

C. R. Emery.  
W. B. Tillery.  
Henry Faber.  
A. L. Stainback.  
J. T. Evans.  
P. N. Stainback.  
H. C. Spiers.  
B. Bloom.  
P. A. Lewis.  
H. D. Allen Co.

**Hardware and Ag'l Implem'ts.**

Pierce-Whitehead Hardware Co.  
E. Clark.

**Insurance Agencies.**

P. N. Stainback.  
J. E. Stainback.  
W. H. S. Burgwyn.  
R. T. Daniel.

**Job Printing Offices.**

Harrell's Printing House.

**Lawyers.**

W. E. Daniel.  
T. C. Harrison.  
E. T. Clark.  
Geo. C. Green.

**Ice Dealers**

Weldon Ice Co.

**Machine Shops.**

E. J. Parks.  
A. B. Cook.

**Lumber Manufacturers.**

Weldon Lumber Co.

**Millinery and Fancy Goods.**

Mrs. P. A. Lewis.

**Newspapers and Editors.**

ROANOKE NEWS—J. W. Sledge, Editor.  
EASTERN SENTINEL—H. B. Harrell,  
Editor.

**Retail Grocers.**

Weldon Grocery Co.  
W. D. Smith.  
J. A. Alston.  
W. W. Key.  
E. Clark.  
R. M. Funnell.  
T. L. Emery.  
W. T. Parker.  
J. H. Howard & Co.

**Repair Shops.**

Edwards' Repair Shop.

**Vineyards & Wine Producers.**

Garrett & Co.

**Water Companies.**

Roanoke Navigation & Water Power Co.

**Wholesale Grocers.**

Weldon Grocery Co.

**ROANOKE RAPIDS.**

Incorporated in 1897.

Population, 1,500. (Estimated.)

Value real estate, \$238,675.00.

Value personal property, \$45,943.00.

No. white polls, 310.

No. colored polls, 8.

TAX RATE—One-fourth of 1 per cent.

**Town Officers.**

Election is held first Tuesday in May;  
term of office, two years.

MAYOR—Dr. S. B. Pierce.

CLERK—R. W. Brown.

TREASURER—R. W. Brown.

TAX COLLECTOR—G. C. Fitts.

SUPT. OF HEALTH—S. B. Pierce.

CHIEF OF POLICE—G. C. Fitts.

BOARD OF ALDERMEN—J. E. Wicker,  
W. H. Saunders, Dr. A. C. Hoyt, E. B.  
Glover, John L. Patterson.

POSTMISTRESS—Mrs. B. M. Gurkin.

**Cemeteries and Supts.**

ROANOKE RAPIDS CEMETERY—R. W.  
Brown, Supt.

**Ministers and Churches.**

BAPTIST—J. K. Henderson, Pastor.

METHODIST—J. T. Draper, Pastor.

EPISCOPAL—Francis Joyner, Rector.

**Jewelers.**

W. G. Lynch.

**Fertilizer Dealers.**

J. M. McMurray.

Wells D. Tillery.

**Hotels and Boarding Houses.**

Carolina Hotel, B. B. Higgins, Prop.

G. C. Fitts.

J. A. Crisp.

**Banks and Bankers.**

BANK OF ROANOKE RAPIDS—W. H. S.  
Burgwyn, Pres.; S. B. Pierce, Cashier.  
Capital, \$5,000.

**Barber Shops.**

W. C. Allsbrook.

**Clubs.**

Roanoke Rapids Gun Club.

**Coal and Wood.**

W. D. Bass &amp; Co.

**Cotton Mills.**

ROANOKE MILLS CO.—W. S. Parker,  
President; S. F. Patterson, Sec. and Treas.  
J. E. Wicker, Supt.

ROSEMARY M'FG Co.—Gustavus Mill-  
hizer, Pres.; J. L. Patterson, Mgr.; C. A.  
Wyche, Sec.

**Dealers in Ice.**

E. M. Shell.

**Automobile Dealers.**

Treacy &amp; Pierce, Agents.

**Doctors.**

S. B. Pierce.

A. C. Hoyt.

**Druggists.**

Roanoke Pharmacy—Dr. S. B. Pierce,  
Prop.; F. H. Robertson, Pharmacist.

**Dress-Makers.**

Mrs. Manning.

Mrs. Olivia Smith.

**Contractors and Builders.**

H. L. Driscoll.

Claud M. Dickens.

**Electric Companies & Officers.**

Roanoke Navigation and Water Power Co.  
—W. H. Saunders, Supt.

Roanoke Rapids Power Co.—H. C. Coop-  
er, General Manager.

**General Merchandise.**

Wells D. Tillery.

W. D. Bass &amp; Co.

L. Saunders &amp; Co.

Smith &amp; Glover.

Patterson Store Co.

**Insurance Agencies.**

Ballard &amp; Bass.

J. M. McMurray.

**Machine Shops.**

Roanoke Rapids Machine Shops—F. H.  
Treacy, Manager.

**Millinery and Fancy Goods.**

Mrs. J. K. Dickens.

**Meat Market.**

W. H. Marks.

J. P. Harris.

Henry Vaughan.

**Pulp Mills.**

Carolina Fiber Co.—Thos. Barrett, Supt.

**Sales and Livery Stables.**

J. P. Robinson &amp; Bro.

Glover &amp; Smith.

J. L. Peal &amp; Bro.

**Saloons.**

DISPENSARY—J. W. Moody, A. Cooper,  
Commissioners; F. H. Robertson, Manager;  
P. E. Allsbrook, Salesman.

**Telephone Exchanges & M'grs.**

HENDERSON TELEPHONE EXCHANGE  
—E. B. Glover, Manager.

**LITTLETON.**

Incorporated in 1873.

Population, white, 900; colored, 475.

Tax rate, 20c. on \$100.

**Town Officers.**

MAYOR—T. J. Miles.

CLERK—W. B. Myrick.

TREASURER—S. J. Stallings.

TAX COLLECTOR—B. E. King.

CHIEF OF POLICE—B. E. King.

BOARD OF ALDERMEN—S. J. Stallings,  
E. Johnston, L. Vinson, T. W. Harris, E.  
C. Bobbitt, C. W. Hart, W. B. Myrick.

POSTMASTER—Mc. M. Furgerson.

R. R. AGENT—A. M. Newsom.

EXPRESS AGENT—A. M. Newsom.

**Ministers and Churches.**

METHODIST—G. B. Perry, Pastor;  
Presiding Elder Warrenton District, W. S.  
Rone.

BAPTIST—S. L. Morgan, Pastor.

METHODIST PROTESTANT—J. E. Hart-  
sell, Pastor.

PRESBYTERIAN—Carr Moore, Pastor.

EPISCOPAL—Francis Joyner, Rector.

**Schools and Academies.**

LITTLETON FEMALE COLLEGE—J. M.  
Rhodes, President.

LITTLETON HIGH SCHOOL—Bagley &  
Beachboard, Principals.

**Hotels and Boarding Houses.**

Bon Air—F. F. Thorne, Prop.

Spring Park—B. P. Cooper.

Littleton Hotel—J. W. Northington, Prop.

Panacea Springs Hotel—Wiggins &amp; Co.

**Banks and Bankers.**

BANK OF LITTLETON—J. H. Harrison,  
Pres.; H. F. Bonney, Ch'r; capital \$10,000.  
Surplus and Profits, \$4,000.

**Dentists.**

T. W. Harris.

E. A. Perry.

**Doctors.**

L. J. Picot.

Willis Alston.

B. Ray Browning.

Willis Alston, Jr.

**Druggists.**

E. B. Perry.

Harrison's Drug Store.

Littleton Pharmacy.

**General Merchandise.**

S. J. Stallings.

E. Johnston.

H. Browning.

W. S. Bobbitt.

C. G. Moore.

Mr. Nelson.

W. H. May.

J. H. Bobbitt.

J. J. Myrick.

C. W. Hart.

J. W. Northington.

J. F. Newsom &amp; Son.

H. D. Mayo &amp; Bro.

**Knitting Mills.**

Littleton Hosiery Mill.

Sterling Manufacturing Co.

**Lawyers.**

S. G. Daniel.

J. M. Picot.

Joe Pippin.

Mc. M. Furgerson.



**Newspapers and Editors.**

LITTLETON TIMES-HERALD—T. B. Walker, Editor.

**Telegraph Offices and M'gers.**  
Western Union and Postal.

**Telephone Exchanges & M'g'rs.**  
Henderson Co.  
The Home Telephone Co., Miss Fannie Blow, Manager.

**Watches and Jewelry**

H. J. Cordle.

**Vineyards & Wine Producers.**

G. Knotts & Son.

**Wholesale Dealers.**

Littleton Hay, Grain & Feed Co.  
J. S. Dixon.

**PALMYRA.**

Incorporated in 1883.

Population, 131.

**Town Officers.**

MAYOR—W. L. Mizell.

CLERK—R. E. Roberson.

TREASURER—R. E. Roberson.

TAX COLLECTOR—R. E. Roberson.

BOARD OF ALDERMEN—L. J. Baker, R. E. Roberson, C. H. Roberson, C. J. Phillips.

POSTMASTER—L. J. Baker.

R. R. AGENT—Geo. T. Johnson.

EXPRES AGENT—Geo. T. Johnson.

N. & S. S. BOAT AGENTS—Baker & Roberson.

**Hotels and Boarding Houses.**

E. Hyman.

**General Merchandise.**

Baker & Roberson.

E. R. Aushorn.

J. B. Stevenson.

**Saloons.**

No saloons.

**HOBGOOD.**

Incorporated in 1891, amended in 1899.

Population, 24.

TAX RATE—33 1-5c. on \$100.

**Town Officers**

MAYOR—W. G. Hedgepeth.

CLERK—S. D. Bradley.

TREASURER—S. D. Bradley.

CHIEF OF POLICE—J. A. Ruffin.

BOARD OF ALDERMEN—K. Leggett, T. H. Edmundson, S. D. Bradley.

CITY PUBLIC SCHOOL—Miss Augustine Park r, Prin.; Miss Pauline Tillery, Assistant.

POSTMISTRESS—Mrs. Jennett Parker.

R. R. AGENT—E. L. Brown.

EXPRESS AGENT—E. L. Brown.

**Ministers and Churches.**

METHODIST—R. D. Daniel, Pastor.

BAPTIST—J. D. Howell, Pastor.

**Schools and Academies.**

Hobgood Academy.

**Hotels and Boarding Houses.**

R. J. Shields Hotel.

E. M. Gordy Hotel.

**Doctors.**

K. Leggett.

**Druggists.**

K. Leggett.

**General Merchandise.**

K. Leggett.

S. D. Bradley.

R. J. Shields.

W. G. Hedgepeth.

E. W. Staton.

A. M. Edmondson.

**RINGWOOD.**

Incorporated in 1867.

Population 92.

**Town Officers.**

MAYOR—C. A. Williams.

TAX COLLECTOR—W. J. Mohome.

CHIEF OF POLICE—W. F. Ophelia.

BOARD OF ALDERMEN—M. E. Cousins,

G. S. Warren, J. H. Whitehurst.

POSTMASTER—W. T. Williams.

**Ministers and Churches.**

METHODIST—S. A. Cotten, Pastor.

EPISCOPAL—Rev. Mr. Hoover, Rector.

**Hotels and Boarding Houses.**

C. A. Williams.

**Doctors.**

G. E. Matthews.

**General Merchandise.**

W. T. Williams.

B. E. Bobbitt.

C. A. Williams.

J. H. Whitehurst.

**ENFIELD.**

Population, 1,250.

Incorporated in 1860.

Debt, \$1,500.

TAX RATE—30c. on \$100.

**Town Officers**

MAYOR—W. T. Clement.

CLERK—A. S. Harrison.

TREASURER—C. E. McGwigan.

TAX COLLECTOR—R. B. Britt.

ATTORNEY—David Bell.

CHIEF OF POLICE—J. F. Whitehead.

BOARD OF ALDERMEN—Geo. B. Curtis, John A. Collins, A. S. Harrison, H. C. Atkinson, F. L. Pippen, C. E. McGwigan, Joe Randolph.

WHITE GRADED SCHOOL—Sims Wiggins, Supt.

SCHOOL COMMITTEE—J. A. Collins, A. S. Harrison, R. R. Parker, Walter Beavers, M. V. Barnhill, Geo. B. Curtis.

POSTMASTER—E. C. Shearin.

R. R. AGENT—E. L. Whitehead.

EXPRESS AGENT—E. L. Whitehead.

**Ministers and Churches.**

BAPTIST—C. E. Lowe, Pastor.

M. E. CHURCH, SOUTH—H. P. Anderson, Pastor.

METHODIST PROTESTANT—Clifton Whitehurst, Pastor.

CHURCH OF THE ADVENT—H. L.

Hoover Rector.

PRESBYTERIAN—R. H. Orr, Pastor.

**Hotels and Boarding Houses.**

Mrs. H. L. Merritt.

Miss O. H. Whitaker

Mrs. J. B. Arrington.

H. C. Mathews.

**Banks and Bankers.**

BANK OF ENFIELD—George B. Curtis, President; Ivey Watson, Cashier. Capital, \$10,000; Undivided Profits, \$17,000.

COMMERCIAL AND FARMERS BANK—S. C. Bellamy, President; E. W. Simpson, Cashier. Capital, \$10,000; Surplus and Profits, \$1,000.

**Barber Shops.**

Hugo Jacobi.

J. T. D. Perry.

Lewis Alston.

J. T. DeBerry.

**Blacksmith Shops.**

G. G. Travathan.

W. S. Sumlin.

C. C. Martin.

**Butchers and Dealers in Cattle.**

Vick & McDaniel.

Ed. Hepinstall.

**Contractors and Builders.**

E. L. Pike.

Charles Key.

**Commission Merchants.**

I. T. Wood & Co.

**Cotton Gins.**

Enfield Ginning & Manufacturing Co.

M. T. Wood.

**Cotton and Peanut Buyers.**

S. P. Holloway.

W. F. Parker.

S. G. Whitfield.

B. D. Mann.

J. R. Mathews.

I. D. Wood.

**Doctors.**

John A. Collins.

A. S. Harrison.

L. T. Whitaker.

**Dentists**

C. Highsmith.

**Druggists.**

W. E. Beavans.

A. S. Harrison.

**Dry Goods and Notions.**

I. Leon.

Stallings & Co.

J. A. Mathews & Son.

**Dealers in Carriages.**

H. C. Atkinson.

Frank Branch.

Geo. V. Boyd.

**Dealers in Furniture.**

S. C. Cuthrell.

Parker Bros.

**General Merchandise.**

G. B. Curtis & Co.

S. Meyer.

Randolph Supply Co.

W. S. Shields.

Smith & Co.

J. C. Branch & Co.

Frank Branch.

Lawrence Bros.

H. C. Atchinson.

R. E. L. Gunter.

J. L. Britt.

**Hardware Dealers.**

C. E. McGwigan.

**Knitting Mills.**

ENFIELD KNITTING MILLS—T. Lee Whitaker, President; R. E. Sherevette, Vice-President; George T. Andrews, Secretary and Treasurer.

**Lawyers.**

David Bell.

S. S. Alsop.

R. C. Dunn.

**Dealers in Lumber.**

John B. Dunn.

W. F. Parker.

J. E. Condey.

**Milinery and Fancy Goods.**

Mrs. R. E. L. Gunter.

Mrs. R. C. Milliken.

**Newspapers and Editors.**

ENFIELD LEDGER—S. S. Alsop, Editor. THE PROGRESS—R. C. Dunn, H. W. Collins, Editors.

**Photographers.**

D. L. Cuthrell.

L. H. Whitaker.

Paul Whitehead.

**Retail Grocers.**

J. L. Britt.

Bryan & Co.

M. T. Wood.

J. T. Boseman.

Nelson Pender.

Sandy Lyon.

Frank Branch.

Branch & Co.

J. A. Marshall.

**Restaurants.**

J. L. Edmundson.

Vick & McDaniel.

**Real Estate Agents.**

Union Land Co.

R. B. Britt.

Progress Realty Co.

**Saloons.**

J. R. Dickens.

H. L. Haswell.

**Sales and Livery Stables.**

H. C. Atkinson.

Frank Branch.

J. L. Barnes.

**Tobacco Dealers.**

American Tobacco Co.—H. Wilkinson, Buyer.

Imperial Tobacco Co.—E. W. Dickerson, Buyer.

Boyd & Co.

H. J. Burwell.

Bobbitt & Co.

**Tobacco Warehouses.**

BOYD'S WAREHOUSE—Geo. V. Boyd, Prop.

ENFIELD WAREHOUSE—W. T. Clement, Prop.

FARMERS WAREHOUSE—Bobbitt & Smith, Proprs.

**Watches and Jewelry**

Parker Bros.  
J. Thomas.

**Undertakers.**

J. C. Branch.  
Randolph Bros.

**HARNETT COUNTY.**

**County Seat, Lillington.**

Formed in 1855 from Cumberland county. Named in honor of Cornelius Harnett, a prominent patriot during the War of the Revolution.

AREA, 540 square miles.

POPULATION. 15,988. White males, 5,482; white females, 5,448. Foreign born, 12. Negro males, 2,373; negro females, 2,685. White males over 21 years, 2,439; negro males over 21 years, 896. White polls, 2,281; negro polls, 730.

Value real estate, \$1,748,853, increase of \$30,787 over 1905. Personal property, \$1,465,515, increase of \$194,719 over 1905, including 846 horses, 2,180 mules, 5 jacks, 1,069 goats, 7,366 cattle, 22,480 hogs, 2,205 sheep.

Property listed in 1906 by whites, \$3,096,456; by negroes, \$113,972.

Number schools: White, 60; colored, 28.

TAX RATE: County, 22 2-3c. on \$100; on debt, 15c. Bonded debt, \$29,000. Two iron bridges and one iron R. R. bridge.

POST OFFICES: ANGIER, Barclayville BUEIE'S CREEK, Cambro, Chafin, Chalk-level, Chalybeate Springs, Coats, DUKE, DUNN, Fish Creek, Flee Hill, Harrington, KIPLING, Leaflet, Legal, LILLINGTON, (c. h.), Linden, Mohawk, Morval, Paolia, Spout Springs, Summerville, Thornwall, Turlington, Westville.

Benson Telephone Company, assessed value ..... 500.00

PUBLIC ROADS: Worked by Old State Law. No. Miles, 800.

**RAILROAD, TELEGRAPH AND EXPRESS COMPANIES.**

Atlantic Coast Line, 20.02 miles, assessed value .....\$503,974.64

Pullman Company, 6.00 miles, assessed value ..... 943.50

Western Union Telegraph Company, 63.02 miles, assessed value ..... 3,278.47

Southern Express Company, 20.02 miles, assessed value ..... 5,933.85

Cape Fear & Northern, 21.67 miles, assessed value ..... 106,846.50

Raleigh & Cape Fear R. R., Completed to Fayetteville, about 23 miles.... 111,108.72

American Telegraph and Telephone Company, — miles, assessed value. 1,615.00

Carolina Telegraph and Telephone Co., — miles, assessed value ..... 2,927.63

Atlantic Postal Telegraph Company, — miles, assessed value ..... 4,413.00

SUPERIOR COURT: February 4th, two weeks; May 20th; September 2nd; November 11th, two weeks, civil cases only.

**COUNTY OFFICERS.**

CLERK OF THE COURT—Floyd Taylor, Lillington.

SHERIFF—J. B. Lanier, Lillington.

REGISTER OF DEEDS—H. C. Stewart, Lillington.

TREASURER—J. H. Williams, Linden.

SURVEYOR—Phil McRae, Cambro.

CO. ATTORNEY—C. M. Muse, Lillington.

CO. SUPT. HEALTH—L. J. Arnold, Lillington.

SUPT. CO. HOME—M. R. Morgan, Lillington.

CO. SUPT. SCHOOLS—J. D. Ezzell, Dunn.

CO. BOARD OF EDUCATION—C. D. Stewart, Coats; W. H. Stephenson, Angier; D. B. Stewart, Leaflet.

CO. COMMISSIONERS—J. H. Smith, T. A. Harrington, Harrington. G. K. Grantham, Dunn.

CO. BOARD OF ELECTIONS—H. T. Spears, Lillington; G. K. Grantham, Dunn; L. B. Chapin, Duke.

CONSTABLES—Averasboro Township, F. Baggett, Dunn. Black River, E. H. Gardner, Angier. Grove, J. V. Barefoot, Troyville; Neills Creek, A. M. Long, Long's; Upper Little River, J. R. Davis, Leaflet.

**Justices of the Peace.**

ANDERSON'S CREEK TOWNSHIP—Hugh Bain, H. D. McCormick, Nevin Ray, J. S. Johnson, Paolia; D. P. McDonald, Spout Springs; D. P. Ray.

AVERASBORO—H. C. McNeill, H. V. Moulton, Julius M. Lee, A. M. Woodall, J. N. Creel, O. P. Shell, Dunn.

BAREFOOT—Arch A. Clark, A. D. Waddell, John Dorroch, Swanns Station.

BLACK RIVER—D. D. Johnson, A. W.

Gregory, J. A. Hockaday, S. H. Stephenson, S. G. Collins, T. A. Smith, Angier.

BUCKHORN—L. S. Mann, J. A. Champion, W. R. Johnson, Chalk Level.

GROVE—J. A. Stewart, C. L. Bailey, C. D. Stewart, Troyville; L. L. Turlington, W. A. Johnson, Turlington.

HECTOR CREEK—J. A. Smith, C. E. Watson, A. A. Johnson, Bradleys Store.

JOHNSONVILLE—R. B. CAMERON, Cameron.

LILLINGTON—J. E. Ligon, Lillington; J. E. Bryan, Lillington; W. F. Marsh, J. A. Green, B. F. Shaw, S. W. Withers, Lillington.

NEILL'S CREEK—W. P. Byrd, R. B. Crowder, J. T. Johnson, A. N. Sexton, C. H. Biggs, W. J. Lon, Buies Creek.

STEWARTS CREEK—Duncan Darroch, Paolia; Junius S. Williams, Linden.

UPPER LITTLE RIVER—T. A. Harrington, Harrington; S. P. McKay, J. L. A. Brown, Fish Creek; N. A. S. McLean, Legal; C. R. Bethea, Summerville; Hugh McLean, Leaflet; J. P. O'Quinn, Leaflet.

#### Ministers not in Towns.

PRESBYTERIAN—L. A. McLaren, Pastor.

BAPTIST—J. A. Campbell, Buies Creek; G. A. Bain, Buies Creek.

FREE WILL BAPTIST—J. W. Lucas, Averasboro; Julius M. Lee, Dunn; John A. Hodges, Benson; J. F. Owens, Dunn; J. A. Goff, Benson.

PRIMITIVE BAPTIST—J. E. Adams, Angier; W. G. Turner, Turlington; B. Wood, Turlington.

#### Public School Teachers.

E. O. Smithdeal, Duke.  
 Miss Sautie Ratcliffe, Duke.  
 Miss Mattie L. Martin, Duke.  
 John Coats, Dunn.  
 B. F. Miller, Dunn, No. 5.  
 Miss Lillie Barnes, Buie's Creek.  
 C. D. Stewart, Benson, No. 3.  
 Miss Mamie Sexton, Lillington.  
 Miss Lottie Lynks, Dunn, No. 3.  
 S. P. Wilson, Benson, No. 3.  
 Mrs. Florence Shaw, Buie's Creek.  
 M. C. Wilder, Lillington.  
 Miss Flossie Green, Lillington, No. 1.  
 B. G. Early, Chalybeate Springs.  
 Miss Maud Holmes, Chalybeate Springs.  
 Miss Mamie Page, Willow Springs, No. 2.  
 Miss N. R. Utley, Fuquay Springs, No. 1.  
 J. A. Campbell, Buie's Creek.  
 C. S. Adams, Lillington.  
 Miss Suddie Sexton, Lillington.  
 Miss Iola Upchurch, Lillington, No. 1.  
 Miss Mary McDonald, Cambro.  
 W. H. McDonald, Cambro.  
 D. C. Parker, Duke, No. 2.  
 Miss Addie Bryan, Dunn, No. 5.  
 Bert Barefoot, Dunn, No. 5.  
 Seth Coats, Dunn, No. 5.  
 Miss Lessie Lee, Dunn.  
 Miss Orlena J. Parky, Duke, No. 2.  
 Miss Florence Burgess, Leaflet.

Miss Mc. McCorwick, Jonesboro, No. 2.

S. R. Wilson, Benson, No. 3.

W. E. Wilson, Benson, No. 3.

Miss Nora Smith, Willow Springs, No. 2.

Seth Parrish, Dunn.

Miss Tiny Chappell, Angier.

J. D. Champion, Chalk Level.

W. A. Cade, Chalk Level.

R. W. Bobbitt, Holly Springs, No. 2.

Miss Myrtle Stephens, Holly Springs, No. 2.

Lorman Dupree, Dunn.

Miss Jennie D. Evans, Duke, No. 1.

Miss Vara Lee, Duke, No. 1.

Miss Maggie Collier, Duke, No. 1.

Miss Della Sellars, Jonesboro, No. 1.

Miss Carrie Thomas, Jonesboro, No. 2.

Miss Bertie C. May, Harrington.

T. A. Harrington, Harrington.

J. R. Patterson, Fish Creek.

Miss Jane McCormick, Cambro.

Miss Annie B. McLean, Legal.

#### Schools and Academies.

HECTOR CREEK ACADEMY—H. Y. Smith, Principal, Bradleys Store.

LILLINGTON ACADEMY—Prof. F. Barbec, Principal.

#### Physicians not in Towns.

A. M. McKay, Summerville.

J. F. McKay, Dickinson.

W. M. McNeill, Dickinson.

#### Cotton Mills.

ERWIN COTTON MILLS—No. 2.—Duke

#### Cotton Gins.

H. V. Moulton, Averasboro.

Rufus Parrish, Turlington.

Mason Bros., Leaflet.

E. S. Smith, Leaflet.

J. A. McKay, Dickinson.

R. T. Spence, Chalk Level.

Johnson & Upchurch, Buies Creek.

N. McLeod & Sons, Harrington.

N. A. Smith, Kipling.

Will Bradley, Chalybeate Springs.

G. D. Spencer, Chalybeate Springs.

J. A. Weathers, Poik.

W. A. Avent, Chalk Level.

L. D. Matthews, Kipling.

John McArton, Linden.

D. A. Stewart, Legal.

McNeill & Co., Harrington.

B. Buchanan, Mohawk.

Lillington Ginney, Lillington.

#### Merchants not in Towns.

N. A. Smith, Bradleys Store.

A. A. Johnson, Bradleys Store.

A. L. Bancroft, May.

W. R. Johnson, Chalk Level.

B. Y. Stevens & Co., Chalk Level.

R. T. Spence, Chalk Level.

M. J. Senter, Bradleys Store.

J. R. Wilder, Winslow.

G. D. Spence, Bradleys Store.

A. G. Blanchard, Bradleys Store.

Long Bros., Long.

J. R. Harmon, Buies Creek.

James Matthews, Buies Creek.

J. C. Upchurch, Lillington.

Ragland Bros., Broadway.  
 Charles Rich, Lillington.  
 Miller Allen, Bunnlevel.  
 W. H. Sikes, Spout Springs.  
 D. Godfrey, Spout Springs.  
 J. T. McKay, Buies Creek.  
 J. D. Barnes, Dunn.  
 Thomas McLamb, Dunn.  
 D. A. Stewart, Lgal.  
 S. A. Salmon, Lillington.  
 Hockaday & Marsh, Lillington.  
 Frank Johnson, Lillington.  
 Jacob West, Westville.  
 B. F. McLeod, Harrington.  
 George Fuquay, Norval.  
 Byrd & Allen, Bunn Level.  
 E. S. Smith, Leaflet.

**Grist Mills.**

J. A. Green, Lillington.  
 L. D. Matthews, Bradleys Store.  
 Wm. Johnson, Buies Creek.  
 T. B. Burt, Chalk Level.  
 S. A. Salmon, Lillington.  
 G. D. Spence, Bradleys Store.  
 George Fuquay, Norval.  
 E. S. Smith, Leaflet.  
 Z. Rich, Lillington.  
 D. A. Stewart, Lgal.  
 Enoch Johnson, Spout Springs.  
 O. P. Shell, Averasboro.  
 Devereux Turlington, Turlington.  
 W. W. Allen, Bunnlevel.  
 O. P. Shell, Ky.

**Naval Store Dealers.**

J. C. & B. F. Williams, Angier.

**Turpentine Stills.**

J. C. & B. F. Williams, Angier.  
 Britton & Johnson, Paolia.

**LILLINGTON.**

Population, 400.

**Town Officers.**

MAYOR—J. E. Caviness.  
 CLERK—Allen Shaw.  
 CHIEF OF POLICE—G. J. Maynor.  
 POSTMASTER—E. A. Atkins.  
 TOWN COMMISSIONERS—A. P. McPherson, U. H. Parker, A. F. Johnson, J. E. Bryan, J. A. Green.  
 R. R. AGENT—J. A. Clifton.

**Ministers and Churches.**

METHODIST—L. B. Pattishall, Pastor.  
 BAPTIST—J. A. Campbell, Pastor.

**Hotels and Boarding Houses.**

Rogers Hotel.  
 Hockaday House.  
 Caviness Hotel.  
 F. P. Johnson.

**Banks and Bankers.**

BANK OF LILLINGTON—N. A. Smith, President; H. T. Spears, Cashier. Capital Stock, \$7,500.

NATIONAL BANK OF LILLINGTON—D. E. McVay, President, F. Long, Cashier. Capital, \$25,000. Surplus and Profits, \$1,500.

**Butchers and Dealers in Cattle.**  
 C. N. Betts.

**Blacksmith Shops.**

R. Mitchell.  
 Clinton McNeil.

**Barbers.**

Ed Evans.  
 Anson Bailey.

**Contractors and Builders.**

Johnson & Shaw.

**Dentists.**

C. P. Norris.

**Doctors.**

J. H. Withers.  
 J. E. Caviness.  
 L. J. Arnold.

**Druggists.**

John A. Rogers & Co.  
 J. M. Stewart.

**General Merchandise.**

A. M. Johnson.  
 A. P. McPherson.  
 Harnett Supply Co.  
 Hicks-Bryan Co., Ineor.  
 C. N. Betts.

**Ice Dealers.**

J. A. Rogers.  
 C. N. Betts.

**Lawyers.**

C. M. Muse.  
 D. H. McLean.

**Naval Stores.**

Lillington Naval Stores Co. (Manufactures spirits turpentine from lightwood.)

**Nurscrymen.**

W. B. Waddell.

**Newspapers and Editors.**

THE HARNETT COUNTY NEWS—C. M. Muse, Editor.

**Sash and Blind Factories.**

Ross-McAlister Co., Ineor.

**Sales and Livery Stables.**

Solmon Livestock Co.

**Shingle Dealers.**

A. M. Joanson.

**Watches and Jewelry**

C. D. Hawley.

**DUNN.**

Incorporated in 1887.

Population, 3,500.

Value real estate, \$400,000.

Value personal property, \$350,000.

No. white polls, 350.

No. colored polls, 110.

Tax Rate: City purposes, 11c. on \$100.

**Town Officers**

Election is held first Monday in May; term of office, one year.

MAYOR—J. R. Godwin.

CLERK—H. C. McNeil.

TREASURER—D. H. Hood.

TAX COLLECTOR—H. B. Anderson.

ATTORNEYS—Godwin & Davis.

SUPT. OF HEALTH—C. H. Highsmith.

CHIEF OF POLICE—H. B. Anderson.

POLICEMAN—B. B. Bass.

BOARD OF ALDERMEN—W. H. Newberry, G. F. Pope, J. W. Whithead, P. H. Lynch.

**CITY SCHOOL COMMITTEE**—Jona Reaves,  
T. A. Parker.

**POSTMASTER**—A. R. Wilson.  
**R. R. AGENTS**—J. W. Whitehead, A. C.  
L.: E. Penny, C. F. & N. K. R.  
**EXPRESS AGENT**—J. W. Whitehead.

**Ministers and Churches.**

**METHODIST**—J. A. Lee, Pastor.  
**BAPTIST**—Rev. Mr. Cullom, Pastor.  
**PRESBYTERIAN**—E. W. Sanders, Pastor.  
**FREE WILL BAPTIST**—Alfred Blalock,  
Pastor.

**PRIMITIVE BAPTIST**—Bernice Wood,  
Pastor.

**DISCIPLES**—J. C. McReynolds, Pastor.

**Cemeteries and Supts.**

J. A. Taylor.

**Schools and Academies.**

**PRIVATE SCHOOL**—Miss Carrie Felton,  
Principal.

**PRIVATE SCHOOL**—Miss Jessie Smith,  
Miss Emma Young.

**Hotels and Boarding Houses.**

Central Hotel.

Mrs. Langley.

Mrs. Bell.

Hotel Meadows.

Mrs. McLeod.

**Agricultural Implements.**

E. Lee.

Barnes & Holliday.

Wade Hardware Co.

**Architects.**

W. J. Jacobs.

Southern Lumber Co.

**Auctioneers.**

G. L. Canaday.

T. R. Parker.

**Banks and Bankers.**

**THE BANK OF CAPE FEAR**—R. M.  
Nelson, President; C. R. Young, Cashier.  
Capital, \$10,000.

**FIRST NATIONAL BANK OF DUNN**—  
President, D. S. Boykin; Vice-President,  
J. J. Wade; Cashier, T. C. Young. Capital  
Stock, \$25,000; Surplus and Profits, \$1,200.

**Barber Shops.**

M. H. Privett.

Langley & Surlis.

**Bicycle Dealers.**

M. F. Gainey.

L. D. Ennis.

**Brokers.**

H. G. Sutton.

J. W. Gooch.

O. P. Shell.

Purdee-Hooks Co.

**Butchers and Dealers in Cattle.**

R. M. Pearsall.

Musco But'er.

J. J. Wilson.

**Blacksmith Shops.**

M. L. Jackson.

Simeon Williams.

John Williams.

Johnson & Bro.

W. O. Metz. (Tinner.)

**Books and Stationery.**

Hood & Grantham.

C. L. Wilson.

**Boot and Shoe Shops.**

John Sanders.

D. M. McLean (col.)

**Brick M'f'rs and Dealers.**

David Bros.

**Canned Goods.**

G. I. Smith, Buies Creek.

J. A. Withers, Leaflet.

**Contractors and Builders.**

Southern Lumber Co.

W. J. Jacobs.

Cary Lumber Co.

William Turner.

**Clothing, Hats and Men's  
Furnishings.**

Partrick Draughon Co.

B. Fleishman & Bros.

R. G. Taylor.

J. J. Wade.

W. S. Jackson.

J. D. Barnes.

P. T. Massengill.

The J. L. Thompson Co.

**Confectionery Dealers.**

Hood & Grantham.

S. G. Marks & Co.

C. L. Wilson.

S. Cooper.

J. C. Bell.

E. G. Barnes.

**Crockery and Glassware.**

Barnes & Holliday.

E. Lee.

Wade Hardware Co.

**Cotton Buyers and Brokers.**

C. F. Price.

J. D. Barnes.

S. J. Hooks.

R. G. Taylor.

J. L. Thompson.

Mr. Kesler, for Johnson, of Raleigh.

J. J. Wade.

P. T. Massengill.

**Dealers in Carriages.**

F. H. McNeill.

A. R. Wilson.

Lane Bros.

**Dealers in Ice.**

O. P. Shell.

**Dealers in Grain and Seed.**

J. D. Barnes.

The Thompson Co.

S. Cooper.

Thomas McLamb.

Pope & Warren.

George E. Prince.

**Dealers in Tobacco.**

J. E. Boyd.

R. W. Watson.

J. B. Booth.

R. E. Morgan.

G. L. Canady.

W. T. Morgan.

**Doctors.**

C. H. Sexton.  
W. L. Hudson.  
M. W. Harper.  
O. L. Denning.  
Charles Highsmith.  
Dr. Hicks.

**Dentists.**

J. C. Goodwin.  
O. L. Wilson.

**Druggists.**

Hood & Grantham.  
C. L. Wilson.

**Dress-Makers.**

Mrs. Howard Allen.  
Miss Emma Guy.  
Mrs. Mamie J. Pittman.  
Mrs. Phillips.

**Dry Goods and Notions.**

R. G. Taylor.  
J. D. Barnes.  
J. J. Wade.  
George E. Prince.  
P. T. Massengill.  
Partrick, Draughon Co.  
W. S. Jackson.  
Baucom & Co.  
The J. L. Thompson Co.  
C. L. Guy & Bro.  
Harnett Dry Goods Co.

**Foundries and Iron Works.**

John A. McKay M'fg Co.

**Fruit Dealers.**

Phillips & Co.  
Hood & Grantham.  
C. L. Wilson.  
S. Cooper.  
J. C. Bell.  
Pope & Warren.  
J. E. Gilliard.  
A. T. Lee.  
J. F. Motley.  
E. G. Barnes.

**Furniture Manufacturers.**

Newberry Bros. & Crowell.  
The Dunn Hardwood M'fg Co.

**Furniture Dealers.**

Vick Bros.  
Wade Hardware.  
The Barnes-Holliday Co.  
The Lee-Dupree Hdw. Co.

**Flour, Corn and Feed Dealers.**

George E. Prince.  
R. G. Taylor.  
J. D. Barnes.  
The J. L. Thompson Co.  
S. Cooper.

**Flour, Corn and Feed Mills.**

Alderman & Naylor.

**Fish Markets.**

R. M. Pearsall.  
M. R. Butler.  
L. P. Jernigan.  
J. J. Wilson.

**General Merchandise.**

J. W. Jordan, jeweler.  
W. J. Jones.  
Baucom & Co.  
J. D. Barnes.  
R. G. Taylor.

Mrs. J. H. Pope.  
George E. Prince.  
Partrick, Draughon & Co.  
J. G. Leyton.  
Grantham & Wall.  
J. J. Wade.  
C. L. Guy & Bro.  
P. T. Massengill.  
J. E. Jordan.  
P. G. A. Tart & Son.  
The Harnett Dry Goods Co.  
B. Fishmon & Bro.  
The J. L. Thompson Co.

**Hardware and Agricultural Implem'ts.**

Barnes & Holliday.  
John A. McKay M'fg Co.  
The Lee-Dupree Hdw. Co.  
Wade Hardware.

**Harness M'f'rs and Dealers.**

G. L. Cannady.  
E. Lee.  
J. B. Sanders.

**Job Printing Offices.**

Guide Printing Office.

**Insurance Agencies.**

J. W. Gooch.  
J. H. A. Edwards.  
B. L. Culbreth.  
J. A. Taylor.  
Will Turlington.  
L. J. Best.  
E. F. Young.

**Lawyers.**

H. L. Godwin.  
W. A. Stewart.  
J. C. Clifford.  
Godwin & Kellum.  
L. B. Chapin, Duke.  
C. K. Rosser, Broadway.  
E. F. Young.  
Godwin & Townsend.  
Godwin & Davis.

**Leather Dealers.**

G. L. Cannady.

**Lumber M'f'rs and Dealers.**

Cary Lumber Co.  
K. L. Howard.  
Southern Lumber Co.  
G. r. Pope & Co.

**Machine Shops.**

John A. McKay Manufacturing Co.

**Masons and Builders.**

Southern Lumber Co.

**Music Teachers.**

Miss Turner, Buies Creek.  
Mrs. T. L. H. Young.  
Miss Laura Pope.  
Miss Robinson.

**Machinery Dealers.**

Farnes & Holliday.  
E. Lee.  
The John A. McKay M'fg Co.  
Wade Hardware.

**Medicine Manufacturers.**

Dr. Hoyt.

**Millinery and Fancy Goods.**

Mrs. J. H. Pope.  
Baucom & Co.  
Miss Florence Hoeder.  
B. Fishmon Brothers.

**Musical Instruments.**

M. F. Goiney.  
B. F. Smith.

**Naval Store Dealers.**

J. D. Barnes.

**Newspapers and Editors.**

WEEKLY GUIDE—J. P. Pittman, Editor.

**Oil Dealers.**

Standard Oil Co.  
National Oil Co.

**Painters.**

J. H. Johnson.  
Pat. Lloyd.  
D. Butts.

**Paint and Oil Dealers.**

Barnes & Holliday.  
Wade Hardware Co.  
E. Lee Hardware House.

**Plumbers.**

J. H. Johnson.  
M. L. Jackson.  
M. H. Privett.

**Sash and Blind Factories.**

Southern Lumber Co.

**Produce Dealers.**

The J. L. Thompson Co. ..  
J. D. Barnes.  
P. T. Massengill.  
J. G. Layton.  
P. G. A. Tart.

**Real Estate Agents.**

G. K. Grantham.  
H. L. Godwin.  
E. Lee.

**Shingle Dealers.**

J. D. Barnes.

**Shingle Manufacturers.**

Southern Lumber Co.

**Sporting Goods.**

Barnes & Holliday.  
M. F. Goiney.  
Lee-Dupree Hdw. Co.

**Stoves and Tinware.**

Barnes & Holliday.  
Wade Hardware Co.  
E. Lee.  
W. O. Metes.

**Sales and Livery Stables.**

J. W. Lane.  
T. L. Gerald.  
J. H. Ballance.

**Telegraph Offices and M'grs.**

WESTERN UNION—C. L. Wilson, Manager.

**Telephone Exchanges & M'grs.**

Dunn Telephone Co.

**Turpentine Still.**

J. D. Barnes.

**Wholesale Grocers.**

Purdie-Hooks Co.  
Harnett Grocery Co.  
Stephens-Howard Co.

**Watches and Jewelry**

J. W. Jordan.

**Wood-Working Shops.**

Southern Lumber Co.  
Carv Lumber Co.  
J. T. Wanace.  
Dunn Hardwood & Co.

**ANGIER.**

Incorporated in 1901.

Population, 350.

Value of real estate, \$60,000.

No. white polls, 40.

No. colored polls, 11.

Tax rate, city purposes, 1-5 of 1 per cent; 60c. poll.

**Town Officers.**

Election is held first Monday in May; term of office, 1 year.

MAYOR—M. F. Morris.

CLERK—W. H. Gregory.

TREASURER—W. H. Gregory.

COMMISSIONERS—M. ... Denning, J. P. Dixon, L. H. ...

MARSHALL—J. P. Parrish.

POSTMASTER—W. M. Young.

R. R. AGENT—M. F. Morris.

**Ministers and Churches.**

BAPTIST—J. M. Holloman, Pastor.

METHODIST—J. M. Daniels, Pastor.

**Schools and Academies.**

ANGIER GRADED SCHOOL—Seth Parish, Principal.

**Hotels and Boarding Houses.**

Williams Hotel—J. C. Williams, Prop.

J. P. Dixon.

M. W. Denning.

**Barber Shops.**

J. A. Reaves.

**Cotton Buyers.**

J. C. & B. F. Williams.

J. A. Williams & Bro.

**Contractors and Builders.**

M. C. Smith.

**General Merchandise.**

J. C. & B. F. Williams.

J. A. Williams & Bro.

Miss Effie Bond.

Johnson & Stephenson.

**Lumber M'frs and Dealers.**

J. A. Williams & Bro.

Cary Lumber Co.

**Painters.**

Samuel Wilson.

M. C. Smith.

**Repair Shops.**

R. R. Jones.

**Sales and Livery Stables.**

M. W. Denning.

J. C. Williams.

**BUIES CREEK.**

Population, 450.

**Town Officers.**

MAYOR—J. R. Baggett.

TOWN COMMISSIONERS—J. D. Upchurch,

J. F. Gregory, R. W. Collier, J. F. McLeod.

**Schools and Academies.**

BUIE'S CREEK ACADEMY AND BUSINESS COLLEGE—J. A. Campbell, Principal, Buies Creek.



**General Merchandise.**

James Matthews.  
Wm. Johnson.  
Ed. Campbell.  
John Parrish.  
J. D. Upchurch.

**DUKE.**

Population, 2,000.  
Village not incorporated. Governed under special acts of General Assembly, Laws of 1903-1905.

POSTMASTER—F. M. McKay.  
R. R. AGENT—E. A. Burnette.  
EXPRESS AGENT—E. A. Burnette.  
JUSTICES OF THE PEACE—H. V. Moulton, C. J. Smith, C. B. Avery.

**Schools and Academies.**

DUKE GRADED SCHOOL—E. A. Stoddard, Principal; Miss Sallie Ruffin, Miss Hattie Martin, Assistants.

**Ministers and Churches.**

METHODIST—J. M. Daniel, Pastor.  
PRESBYTERIAN—L. A. McLaurin, Pastor.  
EPISCOPAL—S. M. Hand, Rector.  
BAPTIST—J. ... Campbell, Pastor, Bulls Creek.

**Hotels and Boarding Houses.**

Duke Hotel  
Miss Carrie Hemdon.

**Banks and Bankers.**

BANK OF HARNETT—J. N. ... Pres.; E. P. Day's, Cashier. Capital \$100,000; Surplus and Profits \$15,000.

**Barber Shops.**

W. M. Moser.

**Cotton Mills.**

ERWIN COTTON MILLS CO.—B. N. Duke, Pres.; W. A. Erwin, Secretary and Treasurer; W. J. Thompson, Supt.; T. H. Webb, General Manager. (35,000 spindles, 1,024 looms, 700 operatives. Weekly pay-roll, \$4,000. Daily capacity, 70 bales of cotton.)

**Cotton Brokers.**

E. P. Davis.

**Cotton Gins.**

The Erwin Cotton Mills Co.

**Contractors and Builders.**

D. J. McLeod.

**Doctors.**

W. P. Holt.

**Dress-Makers.**

Miss Abunthy.  
Mrs. Darden.  
Mrs. Ham.

**Druggists.**

E. R. Thomas Drug Co.

**Dealers in Ice.**

The Erwin Co. on Mills Co.

**General Merchandise**

Grantham & Wall.  
Gass & Johnson Co.

**Lawyers.**

L. B. Chapin.

**Painters.**

Thomas Hogan.

**Produce Dealers.**

Hassell-Johnson Co.  
Grantham & Wall.

**HAYWOOD COUNTY.**

County Seat, Waynesville.

Formed in 1888 from Rutherford county. Named in honor of John Haywood, Treasurer of North Carolina from 1787 to 1827.

Area, 740 square miles.

POPULATION: 16,222. White males, 7,883; white females, 7,721. Foreign born, 25. Negro males, 209; negro females, 311. White males over 21 years, 3,283; negro males over 21 years, 134. White polls, 2,372; negro polls, 43.

Value of real estate, \$2,152,600, increase of \$35,481 over 1905. Value personal property, \$1,107,201, increase of \$178,235 over 1905, including 2,375 horses, 1,025 mules, 15 jacks and jennets, 80 goats, 14,329 cattle, 10,551 hogs, 663 sheep.

Properly listed in 1906 by whites, \$3,251,109; by negroes, \$12,677.

No. Schools: White, 52; Colored, 2.

TAX RATE: County, 20c. on \$100; Road, 12c. Macadam roads: 12½ miles. Iron Bridges, 10.

POST OFFICES: CANTON, Cataloochee, Cecil, CLYDE, Cone Creek, CUMMERTREE, CRONO, BELLWOOD, Eagle Nest, Hurricane, Lavina, Maggie, Mount Shiloh, Nellie, Platt, Platt Springdale, Teague, Tuscola, WAYNESVILLE, (c. h.)

PUBLIC ROADS: T. B. Medford, Waynesville, Supt. Worked by Official Law and taxation, 23 1-3c. on \$100 and \$1.00 poll. Convicts used. Cruel 1 s. 12 miles.

**RAILROAD, TELEGRAPH AND EXPRESS COMPANIES:**

Southern Railway, 21.57 miles, assessed value .....	\$533,237.25
Western Union Telegraph Company, 21.60 miles, assessed value .....	1,802.28
Southern Express Company, 21.57 miles, assessed value .....	2,360.55
Atlantic Telephone & Telegraph Company, assessed value .....	1,572.00
Waynesville Telephone Company, assessed value .....	2,400.00

SUPERIOR COURT: January 28th, three weeks; July 8th, two weeks; September 3rd, two weeks.

**COUNTY OFFICERS.**

CLERK OF THE COURT—R. A. L. Hyatt, Waynesville.

SHERIFF—W. R. Medford, Waynesville.  
REGISTER OF DEEDS—J. R. Boyd, Waynesville.

TREASURER—Hugh A. Love, Waynesville.

CORONER—J. H. Mease, Canton.

SURVEYOR—T. C. Ledbetter, Waynesville.

CO. ATTORNEY—H. R. Ferguson, Waynesville.

CO. SUPT. OF HEALTH—J. R. McCracken, Waynesville.

SUPT. CO. HOME—James Moody, Plott.

CO. SUPT. SCHOOLS—R. A. Sentell, Waynesville.

BOARD OF EDUCATION—J. E. Wilson, Sonoma, (chm.); J. F. Shelton, Bellwood; J. K. Boone, Waynesville.

CO. COMMISSIONERS—M. M. Noland, Fines Creek; E. H. Honell, Jonathan; F. C. Haynes, Clyde.

CO. BOARD OF ELECTIONS—R. E. Osborne, Waynesville; W. T. Denton, Waynesville; M. D. Kinsland, Waynesville, R. F. D. No. 3.

**Justices of the Peace.**

PIGEON TOWNSHIP—H. H. Garner, J. B. Vance, Sonoma, Morgan Mease.

BEAVERDAM TOWNSHIP—F. K. May, R. L. Clark, Jesse D. Smathers.

WHITE OAK—J. N. Leatherwood, A. C. Messer.

IVY HIL—W. E. Justice, J. A. Turner, C. E. Campbell.

FINES CREEK—W. S. Green, Allen Messer, Fines Creek; J. C. Leatherwood.

JONATHAN CREEK—H. L. Kingroners, C. R. Allison, Jonathan.

WAYNESVILLE—S. J. Shelton, W. H. Leatherwood, G. W. Liner, J. B. Hoyle, Waynesville.

IRON DUFF—J. E. Morrow, James Bradshaw, Iron Duff.

EAST FORK—T. R. Pless, J. N. Osborne, Cruso.

CRABTREE—J. B. Best, C. T. Noland, W. C. Kirkpatrick, Cecil Luther Moody, W. G. Warren, Julius Bryson.

CATALOOCHEE—W. M. Sutton, Cataloochee; C. C. Roberts.

CECIL—J. P. Inman, W. H. Green, Lavinia; R. L. Grav, Lavinia.

CLYDE—C. L. Smathers, L. S. Stamey, Clyde.

CONSTABLES—Waynesville, G. L. Allen, Waynesville; East Fork, J. T. Presley, Cruso; Crabtree, N. J. Woody, Crabtree, Cataloochee, A. J. Leatherwood, Cataloochee; Cecil, W. M. Disk, Lavinia; Clyde, L. T. Medford, Clyde; Pigeon, Robert Mease, Sonoma; Beaver Dam, R. F. Smathers, Canton; White Oak, J. W. Messer, Teague; Ivy Hill, M. L. Partor, Dellwood; Fines Creek, R. V. Rathbone, Jonathan Creek; E. P. Cagle, Jonathan.

**Ministers not in Towns.**

METHODIST—C. E. Steadman, Jonathan; J. A. Farrington, Crabtree.

BAPTIST—R. A. Sentell, Sonoma; Douglas Davis, Cove Creek; M. R. N. Caldwell, Clyde; J. J. Fisher, Fines Creek; T. F. Arrington, Clyde; J. M. Haynes, Clyde; J. B. Linner, Waynesville; I. Norris, Cruso; William Hall, Cataloochee; F. M. Messer, Fines Creek; William Long, Cove Creek.

**Public School Teachers.**

W. C. Allen, Waynesville.  
R. D. McDowell, Waynesville.  
Miss Mary Ector, Waynesville.  
Miss Sarah Roberts, Waynesville.  
Miss Jane Swift, Waynesville.  
Miss Cora Ward, Waynesville.  
Miss Belle Francis, Waynesville.  
Miss May McFadyan, Waynesville.  
Miss Annie Shelton, Waynesville.  
Miss Pearl Shelton, Waynesville.  
Miss Sarah Hannah, Waynesville.  
Mrs. Wyche, Waynesville.  
Miss Maggie McElroy, Waynesville.  
Miss Daisie Kinsland, Waynesville, R. F. D. No. 3.  
Mrs. Maggie Long, Tuscola.  
Miss Flora Matney, Clyde.  
Miss Annis Matney, Clyde.  
Miss Emma Lou Malonee, Canton.  
Mrs. J. L. McNeer, Canton.  
Miss Belle McCracken, Crab Tree.  
Miss Ida McCracken, Crab Tree.  
Miss Gertrude McCracken, Crab Tree.  
Miss Fannie Haynes, Clyde, R. F. D. No. 1.  
Miss Florence McCracken, Crab Tree.  
Mattie Haynes, Nellie.  
Miss French Kirkpatrick, Waynesville, R. F. D. No. 1.  
Miss Cora Hawkins, Cataloochee.  
Miss Effie Jarrett, Hurricane.  
Mrs. Della Finches, Hurricane.  
Miss Lillie Boyd, Plott.  
Miss Fannie Howell, Plott.  
Miss Della Owen, Waynesville, R. F. D. No. 1.  
J. R. Leatherwood, Waynesville.  
J. L. Medford, Waynesville.  
T. H. Deanes, Waynesville, R. F. D. No. 3.  
S. J. Guyer, Waynesville, No. 3.  
J. A. Singleton, Waynesville, R. F. D. No. 2.  
J. C. Rich, Waynesville, R. F. D. No. 2.  
J. P. Morrow, Cove Creek.  
J. C. Howell, Cove Creek.  
Mrs. J. P. Morrow, Cove Creek.  
Erastus Stamy, Clyde.  
L. S. Stamy, Clyde.  
Dock Stamy, Clyde.  
T. J. Bramlett, Clyde, R. F. D. No. 1.  
Albert Bramlett, Crab Tree.  
Monger, Clyde, R. F. D. No. 1.  
D. H. Pless, Cruso.  
G. W. Osborne, Cruso.  
Mrs. D. H. Pless, Cruso.  
Claud Williams, Crabtree.  
Arthur Cook, Canton.  
Jesse Russell, Canton.  
P. V. Reeves, Canton.  
Lawrence Moody, Waynesville, R. F. D. No. 3.

R. C. Chambers, Waynesville, R. F. D. No. 2.  
 Grover Davis, Waynesville, R. F. D. No. 2.  
 C. F. Owen, Waynesville, R. F. D. No. 2.  
 N. H. Walker, Crab Tree.

**Physicians not in Towns.**

W. R. Ferguson, Ferguson.  
 J. E. Wilson, Forks of Pigeon.  
 R. L. Walker, Crabtree.  
 F. M. Davis, Clyde.  
 Thomas Fisher, Crabtree.

**Merchants not in Towns.**

W. W. Pless, East Fork.  
 T. N. Massey, Waynesville.  
 J. L. Burchfield, Sonoma.  
 W. S. Terrell, Sonoma.  
 J. D. Ferguson, Ironduff.  
 T. N. Park, Ironduff.  
 J. L. Walker, Crabtree.  
 W. R. Ferguson, Ferguson.  
 R. L. Noland, Palm.  
 U. H. Ferguson, Ferris Creek.  
 Z. V. Ferguson, Split Mountain.  
 B. O. Blalock, Jonathan.  
 W. A. Palmer, Cataloochee.  
 R. C. Long, Tuscola.  
 J. A. Lowe, Maggie.  
 A. L. Campbell, Maggie.  
 Geo. E. Lewis, Fines Creek.  
 Boyd & Co., Dellwood.

**WAYNESVILLE.**

Founded in 1808.  
 Incorporated in 1876.  
 Population, 1,600.  
 Value real estate, \$308,440.  
 Tax Rate—City, 22c on \$100; schools, 25c;  
 City owns lights and water works.  
 Election held first Tuesday in May bi-annually.

**Town Officers.**

MAYOR—H. R. Ferguson.  
 CLERK—Bon Atkins.  
 TREASURER—L. T. Holms.  
 TAX COLLECTOR—J. H. Abel.  
 SURG. OF HEALTH—J. W. Bynum.  
 LAND AGENT AND CIVIL ENGINEER—  
 W. W. Stringfield.  
 CHIEF OF POLICE—J. H. Abel.  
 BOARD OF ALDERMEN—C. W. Miller,  
 J. N. White, P. W. Davis, M. J. Owenby,  
 C. G. Logan.  
 PUBLIC SCHOOLS—W. C. Allen, Supt.  
 SCHOOL COMMITTEE—T. L. Green, J.  
 K. Boone, B. F. Smathers, W. W. String-  
 field; J. F. Abel, W. J. Haynes, R. D.  
 Gilmer, C. S. White, J. P. Swift, J. H.  
 Way.  
 POSTMASTER—J. E. Crymes.  
 R. R. AGENT—J. P. Knox.  
 EXPRESS AGENT—J. P. Knox.  
**Ministers and Churches.**  
 METHODIST—Ira Erwin, Pastor.  
 Presiding Elder, C. F. Sherrill.  
 EPISCOPAL—Rev. Mr. Stone, Rector.  
 BAPTIST—B. W. N. Simms, Pastor.  
 PRESBYTERIAN—C. A. Campbell, Pas-  
 tor.

**Banks and Bankers.**

COMMERCIAL BANK OF WAYNESVILLE

—R. E. Osborne, President; C. M. Hick-  
 son, Cashier. Capital Stock, \$30,000.  
 BANK OF WAYNESVILLE—Alden How-  
 ell, President; Alden Howell, Jr., Cashier;  
 Capital, \$50,000; surplus and profits, \$14,  
 542.  
 FIRST NATIONAL BANK OF WAYNES-  
 VILLE—G. W. Maslin, Pres.; Wm. T. Blay-  
 lock, Cashier. Capital, \$25,000; Surplus  
 and Profits, \$6,800.

**Schools and Academies.**  
 WAYNESVILLE GRADED SCHOOLS.

**Hotels and Boarding Houses.**

Haywood White Sulphur Springs.  
 Hotel Kenmore.  
 National Hotel.  
 Eagles Nest Hotel.  
 Bellevue Hotel.  
 Bon Air.  
 Willis Hotel.  
 Bonnie Castle.

**Cemeteries and Supts.**

F. W. Miller, Supt.

**Agricultural Implements.**

C. S. White.  
 D. A. Howell.  
 Waynesville Hardware Co.  
 Rhinehart & Turbyfill.

**Architects.**

S. H. Keller.  
 S. C. Limer.

**Barber Shops.**

W. C. Campbell.

**Bicycle Dealers.**

C. G. Logan.

**Butchers and Dealers in Cattle.**

R. Q. McCracken.  
 J. C. Welch.  
 E. S. Harrold.  
 R. V. Freeman.

**Blacksmith Shops.**

W. P. Farmer.  
 Wiley Ray.  
 Wm. Swayngim.  
 Richland Wagon Factory.  
 E. E. Ellis.

**Books and Stationery.**

H. C. Lindsley.  
 J. B. Henry.

**Boot and Shoe Shops.**

John Fulbright.

**Brick M'rs and Dealers.**

Ferguson & Russell.

**Cabinet-Makers.**

Waynesville Wood Manufacturing Co.

**Contractors and Builders.**

Liner & Rhinehart.  
 —. —. McLain.  
 Walter Davis.  
 W. A. Mitchell.  
 F. Lee.

**Casket M'rs and Dealers.**

C. G. Logan.  
 Ray & Coble.

**Clothing, Hats and Men's  
 Furnishings**

W. T. Mitchell.  
 McCracken Co.

**Coal and Wood.**

R. H. Dykers.  
 Hyatt & Rhinehart.

**Confectionery Dealers.**

J. B. Henry.  
**Dealers in Grain and Seed.**  
 J. G. Reeves.

**Dealers in Ice.**

R. H. Dykers.  
 Waynesville Cold Storage Co.

**Dentists.**

B. F. Smathers.  
 C. H. McDowell.  
 J. H. Smathers.

**Doctors.**

R. L. Allen.  
 J. H. Way.  
 Thos. Stringfield.  
 J. F. Able.  
 H. L. McFadyen.  
 J. R. McCracken.  
 J. L. Stringfield.

**Druggists.**

Waynesville Pharmacy.  
 Armfield Pharmacy.  
 McIntosh & Co.

**Dress-Makers.**

Misses Siler.  
 Mrs. Tomlinson.

**Electric Companies & Officers.**

F. W. Miller, Supt.

**Fish Markets.**

City Market.  
 E. H. Harrold.  
 Lee G. Davis.

**Florists.**

G. D. Green.

**Flour, Corn and Feed Dealers.**

J. C. Reeves.

**Flour, Corn and Feed Mills.**

Waynesville Milling Co.

**Fruit Dealers.**

R. Q. McCracken.  
 J. C. Welch.  
 J. K. Boone.  
 W. M. Campbell.  
 C. E. Ray.  
 John Farrior.  
 Mrs. George E. Bogg's Farm.  
 J. E. Hall.

**Furniture Manufacturers.**

Waynesville Wood M'fg. Co.  
 Waynesville Furniture Co.  
 American Hardwood Co.

**Furniture Dealers.**

C. H. Ray.  
 Ray & Coble.  
 J. S. Tepton.

**Grist Mills.**

Nelson Howell.  
 J. C. Welch.

**General Merchandise.**

W. T. Lee.  
 Lee Davis.  
 S. J. Schulhofer.  
 J. M. Davis & Co.  
 C. H. Ray.  
 D. A. Howell.  
 G. W. Coble.  
 R. L. Davis.

**Hair-Dressers.**

W. C. Campbell.  
 W. H. Jones.

**Hardware and Ag'l Implem'ts.**

Waynesville Hardware Co.

Rhinehart & Turbyfill.

**Harness M'f'rs and Dealers.**

C. W. Miller.

**Hides and Pelts.**

Junaluska Leather Co.  
 C. W. Miller.  
 W. A. Herren.

**Job Printing Offices.**

Courier office.

**Lawyers.**

J. W. Ferguson.  
 W. B. & H. R. Ferguson.  
 Crawford & Hannah.  
 Smathers & Morgan.  
 W. L. Norwood & Son.  
 S. C. Welch.  
 B. H. Kirkpatrick.  
 J. R. Howell.

**Leather Dealers.**

Junaluska Leather Co.  
 C. W. Miller.  
 W. A. Herren.

**Lumber M'f'rs and Dealers.**

Waynesville Wood M'fg. Co.  
 W. H. Cole.  
 J. K. Boone.  
 Quinlan, Monroe & Co.  
 W. D. Martin.  
 W. C. Campbell.  
 Spahn & Roper.  
 B. B. Edwards.

**Machinery Dealers.**

Waynesville Hardware Co.  
 Rhinehart & Turbyfill.

**Masons and Builders.**

Liner & Rhinehart.  
 Walter Davis.

**Millinery and Fancy Goods.**

Misses Siter.

**Mineral Water Bottlers.**

Haywood White Sulphur Springs

**Mining Companies.**

National Abrasive Manufacturing Co.  
 Haywood Mining & Lumber Co.  
 Soco Lumber & Mining Company.  
 Cavenders Creek Gold Mining Co.

**Newspapers and Editors.**

COURIER—G. C. Briggs, Editor.

**Painters.**

Joe Taylor.  
 Will Edwards.  
 T. Russell.

**Paper-Hangers.**

Joe Taylor.  
 Will Edwards.  
 J. P. Underwood.

**Paint and Oil Dealers.**

J. K. Boone.  
 Rhinehart & Turbyfill.  
 Waynesville Hardware Co.

**Plumbers.**

L. A. Miller & Co.  
 C. S. White.

**Retail Grocers.**

J. G. Reeves.  
 J. D. Poone.  
 E. S. Harrold.

**Stoves and Tinware.**

C. S. White.  
 L. A. Miller & Co.  
 Waynesville Hardware Co.

**Sales and Livery Stables.**

P. L. Turbyfill,  
Waynesville Transfer Co.  
Hyatt & Rhinehart.  
J. R. Smathers.  
D. L. Schulhoffe.

**Telegraph Offices and M'grs.**

WESTERN UNION—J. P. Knox, Manager.

**Telephone Exchanges & M'grs.**

WAYNESVILLE TELEPHONE CO.—W. H. Cole, President; J. P. Swift, Secretary and Treasurer.  
BELL TELEPHONE CO.—Jefferson Reeves, Manager.

**Watches and Jewelry**

Jerry Davis.  
M. Davis.

**Wood-Working Shops.**

Waynesville Wood M'g. Co.  
W. H. Cole.

**CANTON.**

Incorporated in 1891.  
Population, 1,000.  
Tax Rate: 25c. on \$100 and 75c. on poll.

**Town Officers.**

MAYOR—J. M. Curtis.  
MARSHAL—J. T. Williams.  
CLERK—R. R. Mease.  
TREASURER—R. R. Mease.  
TAX COLLECTOR—J. T. Williams.  
BOARD OF ALDERMEN—R. R. Mease, W. T. Sharp.  
POSTMASTER—C. F. Smathers.  
R. R. AGENT—M. F. West.  
EXPRESS AGENT—M. F. West.

**Ministers and Churches.**

METHODIST—J. W. Williams, Pastor.  
BAPTIST—M. N. Caldwell, Pastor.  
PRESBYTERIAN—Joe Hardison, Pastor.

**Schools and Academics.**

CANTON HIGH SCHOOL—Prof. Jones, Principal; Mrs. Neate Brook, Miss Emalie Mallon, J. F. Ashe, Assistants.  
PRESBYTERIAN SCHOOL—Prof. Simpson and Miss Hawkins, Teachers.

**Hotels and Boarding Houses.**

Miller's Boarding House.  
Hotel Richland, M. J. Mears, Prop.  
J. H. Mease.  
W. F. P. McGee.  
J. H. Anderson.  
J. N. Mease.  
H. A. Smathers.  
Miss Mattie Brown.

**Doctors.**

Dr. Pegram.  
J. H. Mease.  
Dr. Willis.

**Druggists.**

J. H. Mease.

**General Merchandise.**

Hampton Bros.  
C. F. Mann.  
C. T. Wells.  
W. T. Sharp.

D. L. Williams.  
W. F. Cook.  
W. T. Williams.  
J. W. Scott.  
R. T. Harris & Son.  
Wife & Co.  
J. N. Mease & Sons.

**Livery Stables.**

W. G. Massie.  
W. T. Williams.  
Taylor Duckett.

**Restaurants.**

Western Smathers.  
Taylor & Smathers.

**Watches and Jewelry.**

N. T. Harkins.  
J. W. Watts.

**CLYDE.**

Population, 305.  
Tax rate, 25c. on \$100 and 75c. on poll.

**Town Officers.**

MAYOR—C. M. Jarrett.  
CLERK—S. B. Medford.  
TREASURER—S. B. Medford.  
TAX COLLECTOR—G. M. Fish.  
CHIEF OF POLICE—G. M. Fish.  
BOARD OF ALDERMEN—S. B. Medford, J. N. Osborne, H. E. Kinsland.  
PUBLIC SCHOOLS—W. H. Woodall.  
SCHOOL COMMITTEE—J. H. Haynes, G. M. Fish, D. I. L. Smathers.  
POSTMASTER—J. Lute Killian.  
R. R. AGENT—W. R. Killian.  
EXPRESS AGENT—W. R. Killian.

**Ministers and Churches.**

METHODIST—J. H. Green, Pastor.  
BAPTIST—No Pastor.  
NORTHERN METHODIST—Rev. Mr. Miller, Pastor.  
HOLINESS—G. W. Davis, Pastor.

**General Merchandise.**

D. M. Cagle.  
F. E. Haynes.  
J. W. Morgan.  
R. W. West.  
Puliam & Co.

**Druggists.**

Dr. S. B. Medford.  
Dr. F. M. Davis.

**Job Printing Offices.**

W. H. Woodall.

**Produce Dealers.**

G. M. Fish.  
J. R. Chambers.

**Retail Grocers.**

R. T. Harris & Son.  
Ball & Goforth.  
W. A. Soper.

**Sales and Livery Stables.**

R. V. Robinson.  
Haynes & Smathers.

**Wagon Manufacturers.**

R. W. West & Son.

**Photographer.**

W. A. Soper.

**Dentist.**  
Herbert Smathers.  
**Barber Shops**  
A. R. Caldwell.

**Furniture Dealers.**  
W. H. Jarrett.  
**Meat Markets.**  
Harris & Co.

## HENDERSON COUNTY.

County Seat, Hendersonville.

Formed in 1858 from Buncombe county. Named in honor of Leonard Henderson, Chief Justice of the North Carolina Supreme Court.

Area. 860 square miles.

POPULATION: 14,174. White males, 6,206; white females, 6,139. Foreign born, 70. Negro males, 887; negro females, 872. White males over 21 years, 2,720; negro males over 21 years, 384. White polls, 1,745; negro polls, 109.

Value of real estate, \$1,943,711, increase of \$26,670 over 1905. Value personal property, \$776,966. decrease of \$21,377 from 1905, including 13,30 horses, 846 mules, 10 jacks and jennets, 7,400 cattle, 3,668 hogs, 1,267 sheep, 50 goats, 197 dogs, 30 bicycles.

Property listed in 1906 by whites, \$2,678,471; by negroes, \$42,206.

No. Schools: White, 52; Colored, 11.

TAX RATE: Schools. 18c.; county, 23 2-3c.; 38c. on poll; court house, 12c.; R. R. Bonds, 40c.; sinking fund, 3 1-3c.; bridges, 6; H. & B. R. R. 4.

POST OFFICES: Balfour, Bat Cave, Baxter, Bearwallow, Blue Ridge, DANA, DeWitt, Edneyville, ETOWAH, Fairbanks, FLATROCK, FLETCHER, FRUITLAND, Gerton, HENDERSONVILLE, (c. h.), Hillgirt, HORSESHOE, Lead, Maxwell, Naples, Ottanola, Roosevelt, Rugby, Yale, Zirconia.

PUBLIC ROADS: Worked by convict labor and taxation, 7c. on \$100 and 21c. poll; total last year, \$4,383.64. Very great improvement.

RAILROADS, TELEGRAPH AND EXPRESS COMPANIES:

Asheville and Spartanburg, 21.56 miles, assessed value .....	\$190,370.41
Transylvania (So. Ry. Co.), 11.57 miles, assessed value .. . . . .	45,975.08
Western Union Telegraph Company, assessed value .. . . . .	6,199.31
Southern Express Company, 33.06 miles, assessed value .. . . . .	3,631.50
Pullman Company, 21.00 miles, assessed value .. . . . .	3,302.25
Hendersonville Light and Power Co., assessed value .. . . . .	3,500.00
Southern Bell Telephone & Telegraph Company, assessed value .. . . .	704.00
Asheville Telephone & Telegraph Company assessed value .. . . . .	6,820.00
American Telephone & Telegraph Company, assessed value .. . . . .	2,260.00

SUPERIOR COURT: March 4th, criminal cases only; May 13th, two weeks, civil and jail cases; September 30th, two weeks, criminal cases only; November 11th, two weeks, civil and jail cases.

### COUNTY OFFICERS.

CLERK OF THE COURT—C. M. Pace, Hendersonville.

SHERIFF—J. L. Freeman, Hendersonville.

REGISTER OF DEEDS—K. G. Morris, Hendersonville.

SURVEYOR—T. L. Drake, Hendersonville.  
CORONER—W. R. Kirk.

COUNTY ATTORNEYS—Toms & Blythe, Hendersonville.

SUPT. HEALTH—J. G. Waldrop, Hendersonville.

SUPT. CO. HOMP—J. L., Hendersonville.

CO. SUPT. SCHOOLS—M. D. Ray, Hendersonville.

CO. BOARD OF EDUCATION—J. D. Dermid, (chm.). C. Oats, Bearwallow, N. W. Posey, Upward.

C. COMMISSIONERS—Frank Jones, J. M. Waldup, F. Jones, W. J. Davis, J. A. Maxwell, Hendersonville; G. N. Sentelle, Bowmans Bluff.

CO. BOARD OF ELECTIONS—V. C. V. Shepherd, (chm.), Hendersonville; D. L. Johnson, Mills River; J. Williams, Hendersonville.

CONSTABLES—Blue Ridge, W. N. Conwell; Edneyville, Tom Rhodes; Crab Creek, H. Cantrell; Clear Creek, W. B. Pitillo; Green River, R. E. Pace; Hendersonville, O. S. Orr; Hoopers Creek, John B. Lance; Mills River, J. G. Sexton.

**Justices of the Peace.**

BLUE RIDGE TOWNSHIP—C. J. Edney,  
W. I. Cuss, J. G. Justice.  
EDNEYVILLE—G. W. Ledbetter, C.  
Oates, A. J. Neely.  
CRAB CREEK—W. H. Blythe, M. S.  
Patterson, T. A. Drake.  
CLEAR CREEK—J. B. Walls, R. M.  
Prior, J. R. Townsend.  
GREEN RIVER—J. L. L. Pace, Wm.  
Russell, Philip Kuykendall.  
HENDERSONVILLE—Jno. H. Tinley, T.  
L. Drake, R. K. Orr, R. F. Hamilton.  
HOOPERS CREEK—W. B. Justice, J. H.  
Tinley, W. R. Lockaby, J. D. Davis.  
MILLS RIVER—J. T. Osborn, M. G.  
Whitaker, W. B. Allison.

**Public School Teachers.**

Luther Anderson, Hendersonville.  
Miss Effie Ashworth, Bat Cave.  
Miss Bessie Aiken, Hendersonville.  
Miss Lula Brock, Flat Rock.  
M. E. Barnwell, Hendersonville.  
G. F. Clark, Flat Rock.  
Gustie Dodson, Hendersonville.  
Mrs. J. A. Fash, Edneyville.  
Miss Celia Freeman, Fruitland.  
Miss Effie Freeman, Bat Cave.  
Miss Ida Belle Freeman, Hendersonville.  
Miss Sara Freeman, Bat Cave.  
Miss Mary Kate Gashi, Horse Shoe.  
Miss Estelle Grant, Bear Wallow.\*  
W. B. Huggins, Flat Rock.  
F. M. Huggins, Hendersonville.  
Miss Mary E. Holden, Horse Shoe.  
Miss Dela Johnson, Fletcher.  
T. M. Johnson, Biltmore.  
Wm. P. Jones, Horse Shoe.  
Miss A. Ie Kipatrick, Hendersonville.  
Miss Birtha Ledbetter, Roosevelt.  
H. M. Lyda, Hendersonville.  
Miss Louisa Miller, Hendersonville.  
J. W. Morgan, Horse Shoe.  
W. R. Parris, Dana.  
Miss Francis Posey, Horse Shoe.  
Milton Pittello, Hendersonville.  
Elmer Rhodes, Hendersonville.  
Miss Bettie Sumner, Fletcher.  
Miss Hestley Stepp, Hendersonville.  
Miss Lola B. Shipman, Hendersonville.  
Miss Marnie Shipman, Hendersonville.  
Miss Kittie Shipman, Hendersonville.  
Miss Sallie E. Shipman, Etowah.  
Miss Katherine Sagle, Hendersonville.  
Miss Laura Swangim, Hendersonville.  
E. L. Sinclair, Fletcher.  
Miss Helen Wharton, Hendersonville.  
Miss Lizzie Sinclair, Fletcher.  
W. S. Young, Flat Rock.  
Miss Della J. Merchant, Dana.  
Miss Charlotte Young, Hendersonville.  
R. E. Neely, Hendersonville.  
Miss Clara Pittello, Hendersonville.  
Miss French Pittello, Hendersonville.  
J. H. Merchant, Dana.  
Miss Callie Morgan, Horse Shoe.  
R. L. Jones, Flat Rock.  
James T. Hill, Edneyville.  
Miss Minnie Stepp, Flat Rock.  
Miss Lucretia Love, Hendersonville.  
Miss Margaret Brittain, Horse Shoe.

I. J. Alexander, Fletcher.  
Miss Jessie Alexander, Fletcher.  
S. B. O. McCall, Etowah.

**Ministers not in Towns.**

EPISCOPAL—R. N. Wilcox, Hendersonville.  
METHODIST—D. M. Littaker, Hendersonville.  
EPISCOPAL—E. E. Edwards, John C. Leagh, Hendersonville.  
BAPTIST—J. L. Brookshire, Flat Rock; N. H. Corn, Lead; J. J. Gray, I. C. Hamilton, W. A. Morris, Bowmans Bluff; J. L. McCarron, A. R. Lovc, Hendersonville; K. M. Gilbert, Dunsdale; F. C. Hamrick, Pumbo; J. R. Heatherly, R. T. Jones, W. L. Kuykendall, H. P. Patton, J. R. Jones, M. M. Staton, J. R. Rhodes, T. B. Justice, Saluda; Richard Huggins, Bat Cave; W. B. Johnson, R. F. Springfield, Grandeur; J. J. Justice, Blue Ridge; J. G. Stepp, J. A. Staton, W. H. Jones, Dana; P. A. Kuykendall, J. S. Staton, Zirconia; G. K. Moore, Gypsy; A. I. Justice, Fruitland; E. Alison, Brevard; W. S. Huntley, Bearwallow; R. F. Hamilton, Osteen; M. Y. Self, Hendersonville.

**Schools and Academies.**

FRUITLAND HIGH SCHOOL—W. T. Posey, Principal.

**Physicians not in Towns.**

J. F. Harris, Dana.  
George W. Freeman, Bat Cave.  
G. W. Hutelinson, Fruitland.  
Levi Jones, Zirconia.  
L. L. Johnson, Mills River.

**Merchants not in Towns.**

A. L. & L. E. Davenport, Horse Shoe.  
Mrs. J. T. Freeman, Bat Cave.  
B. F. Freeman, Bat Cave.  
Hampton Hyder, Blue Ridge.  
Z. K. Justice, Blue Ridge.  
John Jones, Flat Rock.  
K. W. King, Flat Rock.  
T. A. W. Lyda, Roosevelt.  
Newman & Co., Etowah.  
G. L. Norman, Fruitland.  
J. P. Patton, Flat Rock.  
P. H. Walker, Flat Rock.  
T. E. Waters, Upward.  
U. G. Staton, Zirconia.  
J. L. Allen Brothers & Rhodes, Mills River.  
A. E. Hudgins, Bat Cave.  
John Bass, Gerton.  
Jonathan Case, Dana.  
P. J. Hart, Zirconia.  
Isaac Justice, Edneyville.  
T. L. Johnson, Hendersonville, R. F. D. No. 2.  
H. K. Brown, Hendersonville, R. F. D. No. 1.

**Knitting Mills.**

KNITTING FACTORY—P. W. Hart, Flat Rock, Manager.

**Shippers of Produce.**

F. G. Hart, Hendersonville.  
 D. S. Pace, Hendersonville.  
 M. M. Shepherd, Hendersonville.  
 G. G. Hyder, Hendersonville.  
 H. W. Allen, Horse Shoe.

**HENDERSONVILLE.**

Population, 3,000.

TAX RATE—87½ cents on \$100.

Election held Tuesday after first Monday in May; term, 2 years for Mayor. 1 year for other officers.

No. white polls, 182.

No. colored polls, 41.

Value real estate, \$382,856.

City owns new auditorium, value \$3,500.

Value personal property, \$177,135.

City owns water works.

City owns sewerage system.

City owns opera house.

City owns electric light plant.

**Town Officers.**

MAYOR—A. F. P. King.

CHIEF OF POLICE—B. B. Jackson.

TREASURER—J. O. Williams.

BOARD OF ALDERMEN—J. P. Rickman,  
 J. D. Davis, J. L. Ire, D. S. Pace, J. O.  
 Williams, V. E. Blythe.

CITY ATTORNEYS—Toms & Rector.

CITY SCHOOL COMMITTEE—J. Wil-  
 liams, C. H. T. Bly, L. T. Williams, J. G.  
 Walthrop, P. E. Brandle.

POSTMASTER—B. Jackson.

R. R. AGENT—C. E. Fullbright.

EXPRESS AGENT—C. E. Fullbright.

**Ministers and Churches.**

BAPTIST—A. K. Love, Pastor.

METHODIST—D. M. Miller, Pastor; Hen-  
 dersonville Circuit, J. B. Hyder.

PRESBYTERIAN—R. B. Grinnon, Pastor.

EPISCOPAL—R. N. Waco, Rector.

**Cemeteries and Supts.**

OAK DALE—M. T. Justus.

**Schools and Academies.**

HENDERSONVILLE GRADED SCHOOL—  
 R. M. Ivins, Principal.

HIGH SCHOOL—Misses Sample, Prins.

**Hotels and Boarding Houses.**

Hotel Gates.

Wheeler.

Blue Ridge Inn.

White Pines Inn.

Oaklawn.

Sample House.

Hawkins House.

Drumcraggin.

Hunt House.

Arlington.

Kentucky Home.

Satterthwait House.

Ambrose House.

Allen House.

Stradley House.

Patton House.

Oakly House.

**Agricultural Implements.**

W. F. Edwards.

Clarke Hardware Co.

Wilson Mercantile Co.

D. S. Pace & Co.

**Architects.**

Shepherd & Blythe.

S. H. Huggins.

J. H. Jordan.

**Bakers.**

Walter Sm.o.h.

**Banks and Bankers.**

BANK OF HENDERSONVILLE—A. Can-  
 non, President; J. M. Rhoads, Cashier.  
 Capital, \$27,000; Surplus and Profits, \$20,-  
 000.

THE COMMERCIAL BANK—W. J. Davis,  
 President; K. G. Morris, Cashier. Capital,  
 \$16,000. Surplus and Profits, \$2,209.

**Butchers and Dealers in Cattle.**

Pace & Sherman.

H. D. Justice.

**Barber Shops.**

C. E. Brooks.

John Johnson.

**Blacksmith Shops.**

Francis Fisher.

Dave Orr.

J. W. Smathers.

J. H. Rhinehart.

E. P. Justus & Bro.

**Books and Stationery.**

Charles E. Pless.

**Boots and Shoes.**

Hendersonville Mercantile Co.

**Boot and Shoe Shops.**

Charlie Sunofsky.

Coleman King.

**Cabinet-Makers.**

N. Buckner.

W. M. Justus.

**Casket M'f'rs and Dealers.**

J. M. Stepp.

M. M. Shepherd.

**Contractors and Builders.**

Shepherd & Blythe.

J. H. Jordan.

W. F. Edwards.

**Clothing, Hats and Men's  
Furnishings.**

Hendersonville Mercantile Co.

Wilson Mercantile Co.

S. Johnston.

G. M. Glazener.

Brooks and Williams.

Ira Davis.

**Coal and Wood.**

Wilson Mercantile Co.

**Commission Merchants.**

Wilson Mercantile Co.

T. A. Allen.

**Dealers in Carriages.**

Claud Brown & Co.

W. F. Edwards.

Wilson Mercantile Co.

D. S. Pace & Co.



**Dentists.**

W. C. Wallace.  
A. H. Morey.  
H. H. Carson.  
F. W. Eubank.

**Doctors.**

G. E. Dixon.  
J. L. Egoston.  
J. G. Waldrop.  
C. Few.  
A. B. Drafts.  
W. R. Kirk.  
T. A. Allen.  
W. M. Jones.

**Druggists.**

W. H. Justus.  
Hunters Pharmacy.

**Dress-Makers.**

Miss Annie Aiken.  
Miss Lou Ioccoe.  
Mrs. M. F. Barnette.  
Mrs. J. M. Orr.  
Mrs. D. E. Stradley.

**Dry Goods and Notions.**

M. M. Shepherd.  
W. C. Lyde.  
Brooks & Williams.  
G. M. Glazener.  
S. Johnston.  
Staton Bros.  
Wilson Mercantile Co.  
E. Lewis & Son.  
Hendersonville Mercantile Co.

**Florists.**

Mrs. Alex. Braugham.

**Furniture Dealers.**

Wilson Mercantile Co.  
J. M. Stepp  
M. M. Shepherd.  
W. P. Williams.

**General Merchandise.**

Hendersonville Mercantile Co.  
Wilson Mercantile Co.  
G. M. Glazener.  
M. M. Shepherd.  
J. B. Lyda.  
D. S. Pace.  
H. M. Flynn.  
H. D. Hyde.

**Grist Mills.**

Bennett Bros.  
J. K. Breeding.

**Hardware and Ag'l Implem'ts.**

W. F. Edwards.  
Wilson Mercantile Co.  
D. S. Pace & Co.  
Clark Hardware Co.

**Harness M'frs and Dealers.**

M. T. Justus.  
Hooper & Co.

**Ice Factories and Offices.**

ICE FACTORY—Ira J. Davis, Manager.

**Insurance Agencies.**

J. M. Wadrop & Son.  
J. A. Maddrey.  
Staton-Rector-Cunningham Co.  
A. C. Peacock.  
J. Williams.  
Eubank & Son.

**Job Printing Offices.**

HUSTLER OFFICE—M. L. Shipman,  
Proprietor.  
THE TIMES—T. W. Valentine, Editor &  
Proprietor.

**Lawyers.**

S. V. Pickens.  
W. A. Smith.  
H. G. Ewart.  
Henry Twyford.  
H. S. Anderson.  
G. V. F. Blythe.  
C. F. Toms.  
W. C. Rector.  
G. H. Valentine.  
A. L. Holmes.  
McD. Ray.  
Michael Schenck.  
E. W. Eubank.  
R. H. Staton.  
W. B. Shipp.

**Laundries.**

Gates Laundry.  
Purity Ice, Laundry and Fuel Co.  
Hendersonville Laundry.  
Wheeler Laundry.

**Millinery and Fancy Goods.**

Mrs. A. E. Hart.  
Wilson Mer. Co.  
Mrs. A. E. Posey.

**Musio Teachers.**

Miss Helena Morris.  
Mrs. R. M. Ivins.  
Mrs. W. A. Garland.

**Musical Instruments.**

Wilson Mercantile Co.

**Newspapers and Editors.**

FRENCH BROAD HUSTLER—M. L.  
Shipman, Editor.  
TIMES—T. W. Valentine, Editor.

**Oil Dealers.**

STANDARD OIL CO.—J. M. Stepp,  
Agent.

**Photographers.**

A. F. Baker.

**Painters.**

P. P. Garren.  
Eugene Stradley.  
W. A. Garren.  
A. W. Barnette.  
A. P. Gallamore.

**Paper-Hangers.**

W. A. Garren.

**Paint and Oil Dealers.**

W. H. Justus.  
Hunters Pharmacy.  
W. F. Edwards.  
Clarke Hardware Co.

**Plumbers.**

J. W. McIntyre.  
Cagle & Allison.

**Produce Dealers.**

F. G. Hart.  
D. S. Pace.  
G. G. Hyder.

**Retail Grocers.**

Hendersonville Mercantile Co.  
A. Ficker.  
Burckmyer Bros.  
J. D. Davis.  
T. A. Allen.  
R. B. Freeman & Co.  
M. L. Powe & Co.  
King & Marshall.  
A. C. Morris.

**Real Estate Agents.**

Smith & Waldrop.  
Williams & Toms.  
E. W. Eubank.  
Jackson & Staton.  
W. A. Garland.  
J. L. Orr.  
John Francis.  
Breeding's Stables.

**Sales and Livery Stables.**

Orr & Son.

J. Francis.  
Johnson Stables.

**Shingle Dealers.**

Consumers Lumber Co.  
M. M. Shepherd.  
Bennett Bros.

**Tailor Establishments.**

Mrs. M. F. Barnett.  
W. V. Barrett.

**Telegraph Offices and M'grs.**

WESTERN UNION TELEGRAPH CO.—J.  
A. Tabor, Operator.

**Telephone Exchanges & M'grs.**

ASHEVILLE T. & T. Co.—Central Office  
—J. W. Thomas, Manager.

**Watches and Jewelry**

W. H. Hawkins.  
S. R. Mace.  
Zirk Cagle.

**HERTFORD COUNTY.****County Seat, Winton.**

Formed in 1759 from Chowan, Bertie and Northampton counties. Named in honor of the Marquis of Hertford, a friend of liberty. Hertford is Saxon and means "Red Ford."

Area, 340 square miles.

POPULATION: 14,294. White males, 2,967; white females, 2,936. Foreign born, 9. Negro males, 4,169, negro females, 4,222. White males over 21 years, 1,442; negro males over 21 years, 1,572. White polls, 953; negro polls, 1,070.

Value of real estate, \$1,552,150, increase of \$62,722 over 1905. Value personal property, \$1,355,140, increase of \$23,901 over 1905, including 2,204 horses, 1,084 mules, 2 jacks, 342 goats, 5,651 cattle, 20,478 hogs, 1,511 sheep.

Property listed in 1906 by whites, \$2,440,636; by negroes, \$466,706.

No. Schools: White, 32; Colored, 32.

TAX RATE: County, 66 2-3c. on \$100.

POST OFFICES: Agate, AHOSKIE, Annetta, COFIELD, COMO, Earleys, HARRELLS-VILLE, Lotta, Mapleton, Menola, MURFREESBORO, Riddicksville, Saint John, TUNIS, UNION, WINTON, (c. h.)

PUBLIC ROADS: Worked by Special Act.

**RAILROAD, TELEGRAPH AND EXPRESS COMPANIES:**

Atlantic Coast Line, 14.53 miles, assessed value .....	\$365,771.80
Western Union Telegraph Company, 64.42 miles, assessed value .....	4,005.50
Southern Express Company, 14.53 miles, assessed value .....	1,506.15
North State Telephone Company, assessed value .....	3,392.73
Wellington & Powellsville R. R. Co., 4.00 miles, assessed value.....	9,818.20
Chowan & Aulander R. R., 10.00 miles, assessed value .....	11,566.67
Albemarle Steam Navigation Company, assessed value .....	3,800.00
Clowan & Roanoke Telephone Company.....	671.60

SUPERIOR COURT: February 25th; April 22nd; August 12th; criminal cases only; October 14th, two weeks.

**COUNTY OFFICERS.**

CLERK OF THE COURT—Thos. D. Boone, Winton.

SHERIFF—A. E. Garrett, Winton.

REGISTER OF DEEDS—John A. Northcott, Winton.

TREASURER—A. E. Garrett, ex-officio, Winton.

CORONER—J. H. Mitchell, Ahoskie.

SURVEYOR—J. D. Parker, Aulander.

STANDARD BEARER—John E. Jones, Winton.

CO. ATTORNEY—Winborne & Lawrence, Murfreesboro.

CO. SUPT. HEALTH—C. F. Griffin, Winton.

CO. SUPT. HOME—C. W. Parker, Meno-la.

CO. SUPT. OF SCHOOLS—T. E. Brown, A-hoskie. R. F. D. No.—

BOARD OF EDUCATION—S. P. Win-borne, (chm.), Como, E. H. Joyner, St. John; J. H. Mitchell, A-hoskie.

CO. COMMISSIONERS—J. G. Magette, Como, (chm.); A. I. Parker, Winton, J. C. Vinson, Murfreesboro; W. E. Cullens, Harrellsville; C. W. Parker, Meno-la.

CO. BOARD OF ELECTIONS—A. C. Vann, B. F. Barham, Winton; W. P. Shaw, Jr.

CONSTABLES—Township No. 1, R. E. Lee, Como; Township No. 2, P. C. Par-ker, Murfreesboro; Township No. 3, J. E. Jones, Winton; Township No. 4, R. E. Cowan, A-hoskie, town constable; Town-ship No. 5, Bismarek Scull, Harrellsville.

**Justices of the Peace.**

TOWNSHIP NO. 1—Blount Ferguson, Lotta; T. E. Vann, Como; S. P. Winborne, Como; L. F. Lee, Lotta; Edgar Sears, Como; James D. Riddick, Riddicksville.

TOWNSHIP NO. 2—H. T. Lassiter, J. T. Benthall, Mapleton; John B. Trader, Mur-freesboro; J. S. Wynn, Murfreesboro; Ola Parker, Mapleton; Lucius T. Garriss, Mur-freesboro; W. S. Nelson, Murfreesboro.

TOWNSHIP NO. 3—A. I. Parker, Winton; W. P. Britton, Tunis; J. W. Boone, Winton; George A. Brown, Winton; W. J. Cowan, Winton; B. G. Williams, Cofield

TOWNSHIP NO. 4—A. J. Vinson, Meno-la; J. E. Brett, Union; J. R. Garrett, A-hoskie; J. M. Eley, Meno-la; L. R. Tyler, Eggletown, W. Joe Mitchell, A-hoskie.

TOWNSHIP NO. 5—W. E. Miller, S. M. Aumack, C. C. Sessoms, Harrellsville; A. B. Adkins, Bethlehem; C. N. Pruden, Har-rellsville.

**Public School Teachers.**

- Miss Julia B. Cobb, Union.
- Miss Jennie Ferguson, Lotta.
- Miss Bettie I. McGoughan, Seaboard.
- Miss Della Snipes, Meno-la.
- Miss Bessie Taylor, A-hoskie.
- Miss Annie Taylor, A-hoskie.
- Capt. J. H. Picot, Como.
- Miss Eula S. Wise, Murfreesboro.
- Miss Nelia All-n, A-hoskie.
- Mrs. B. F. Barham, A-hoskie.
- Miss Eila T. Jobe, Aulander.
- Miss Bessie Brown, A-hoskie.
- Miss Syla Williamson, Murfreesboro.
- Miss Nina Holloman, A-hoskie.
- Miss Mint Copeland, A-hoskie.
- Miss Mattie Garrett, A-hoskie.
- Miss Nina Wynns, Union.
- Miss Kittie Snipes, Meno-la.
- G. M. Garrison, Winton.
- Miss Kate Story, A-hoskie.
- Miss Mattie Sykes, Meno-la.
- Mrs. J. R. Parker, Murfreesboro.
- Miss Mary C. Leans, Murfreesboro.
- Miss Mary P. Thomas, Cofield.
- Miss Josephine H. Vann, Como.
- Miss Mary Taylor, Winton.
- Mrs. Bettie Sharp, Aulander.
- Mrs. Loula Davenport, Winton.

- Mrs. R. E. Lee, Lotta.
- Mrs. W. P. Britton, Jr., Cofield.
- Miss Mamie Parker, Murfreesboro
- Miss Gertrude Jernigan, A-hoskie.
- Mrs. J. M. C. Forbes, Mapleton.

**Schools and Academies.**

BUCKHORN ACADEMY—J. H. Picot, Principal, Como.

**Physicians not in Towns.**

T. I. Burbage, Como.

**Cotton Gins.**

- Hedgepeth & Kiff, A-hoskie.
- Mitchell & Garrett, A-hoskie.
- W. G. Green, Aulander.
- M. E. S. & C. R. Odum, Eagletown.
- Dr. R. P. Thomas, Cofield.
- Cofield Manufacturing Co., Cofield.
- E. T. Daughtrey, Meno-la.
- W. T. Taylor & Bro., Como.
- J. A. Downs, Cofield.
- S. P. Winborne, Como.
- J. D. Bridger, Mapleton.
- E. Brett, Mapleton.
- Jno. O. Askew, Harrellsville.
- Jas. S. Mitchell, Winton.
- Col. Jas. M. Wynn, Murfreesboro.
- R. C. Benthall, Meno-la.
- W. P. Benthall, Meno-la.
- J. H. Jenkins & Co., Meno-la.
- C. W. Parker, Meno-la.
- J. C. Vaughan, Woodland.
- Jno. T. Chitty & Son, Murfreesboro.
- Revelle & Vinson, Murfreesboro.
- E. C. Worrell, Murfreesboro.
- W. H. Henderson, Riddicksville.
- J. C. Ecnthall, St. John.
- C. W. Mitchell, Aulander.
- E. H. Joyner, St. John.
- Rountree & Futrell, St. John.
- W. J. Boone, Union.
- J. P. & J. Freeman, Union.
- J. W. Perry, Norfolk, Va.
- A. C. Vann, Union.
- W. H. Sears, Union.
- D. L. Minton, Annota.
- Winton Ginning Co., Winton.
- W. D. Newsome, A-hoskie.

**Merchants not in Towns.**

- G. C. Picot, Como.
- B. G. Williams, Cofield.
- C. W. Parker, Meno-la.
- J. H. Barnes & Co.
- W. P. Britton, Tunis.

**WINTON.**

Incorporated in 1873.  
Population, 688.  
TAX RATE—10c. on \$100.

**Town Officers**

Election is held first Tuesday in May; term of office, 2 years.

- MAVOR—W. P. Shaw, Jr.
- CLERK—John E. Vann.
- TREASURER—H. B. Vann.
- TAX COLLECTOR—John E. Jones.
- BOARD OF ALDERMEN—W. P. Taylor, C. F. Griffin, John E. Vann.

**Ministers and Churches.**

BAPTIST—M. A. Adams, Pastor.  
 EPISCOPAL—J. R. Gible, Rector  
 METHODIST—P. D. Woodall, Pastor.

**Schools and Academies.**

WINTON HIGH GRADE PUBLIC SCHOOL  
 G. M. Garrison, Principal.

**Hotels and Boarding Houses.**

Jordan & Parker.  
 Taylor House.  
 T. L. Lassiter.

**Banks and Bankers.**

MERCHANTS AND FARMERS BANK—A.  
 I. Parker, Pres.; J. P. Mitchell, Cashier.  
 Capital, \$10,000; Surplus and Profits, \$5,765.47.

**Architects.**

F. D. Johnson.  
 Henry Clarke.  
 James Clarke.

**Barber Shops.**

Lewis Young.

**Blacksmith Shops.**

A. W. Liverman.  
 Rufus Bizzell.  
 Winton Manufacturing Co.

**Books and Stationery.**

E. R. Jones.  
 Pearce & Shaw.  
 Daniel & Shaw Drug Co.  
 Shaw Bros.

**Boot and Shoe Shops.**

Andrew Reynolds.

**Butchers and Dealers in Cattle.**

J. E. Jones.  
 D. D. Hale.

**Carriage Manufacturers.**

Winton Manufacturing Co.

**Casket M'f'rs and Dealers.**

Winton Manufacturing Co.

**Doctors.**

C. F. Griffin.  
 W. B. Pollard.

**Druggists.**

Daniel & Shaw Drug Co.

**Dealers in Ice.**

T. J. Matthews.  
 Chas. Nichols.  
 Thos. Jernigan.  
 M. C. Matthews & Co.

**General Merchandise.**

Thos. Jernigan.  
 Weaver Bros.  
 M. C. Matthews & Co.  
 Shaw Bros.  
 Jordan & Parker.  
 E. R. Jones.  
 Pearce & Shaw.  
 E. L. Banks.  
 C. D. Nickens.  
 T. J. Matthews.  
 John C. Carter.

**Brokers.**

Winton Supply Co.

**Insurance Agencies.**

W. P. Shaw.  
 W. S. Herring.  
 R. C. Bridger.

**Junk Dealers.**

Robert Vann.

**Lawyers.**

R. C. Bridgers.  
 Geo. Cowper.  
 Jno. E. Vann.  
 J. R. Mitchell.

**Lumber M'f'rs and Dealers.**

W. P. Taylor.

**Millinery and Fancy Goods.**

W. S. Herring.

**Music Teachers.**

Miss Maude Rogers.  
 Mrs. Q. T. Holloman.  
 Mrs. G. M. Garrison.

**Retail Grocers.**

T. J. Matthews & Co.  
 John C. Carter.  
 M. C. Matthews & Co.

**Sales and Livery Stables.**

Henry Lee.  
 E. L. Banks.  
 Jones & Jenkins.

**Shingle Manufacturers.**

W. P. Taylor.

**Saloons.**

Winton Dispensary.

**Telegraph Offices and M'grs.**

North State Telephone Co.  
 Roanoke & Chowan Telephone Co.

**HARRELLSVILLE.**

Population, 112.

**Town Officers.**

MAYOR—W. A. Perry.  
 CLERK—J. R. Modlin.  
 TAX COLLECTOR—B. Scull.  
 CHIEF OF POLICE—B. Scull.  
 TOWN COMMISSIONERS—Dorsey Tayloe,  
 J. R. Modlin, W. Q. Copeland.  
 CITY SCHOOL COMMITTEE—Edmund  
 Jones, W. E. Cullins, C. C. Sessoms.  
 POSTMASTER—H. H. Taylor.  
 R. R. Agent—J. R. Modlin.

**Ministers and Churches.**

BAPTIST—M. P. Davis, Pastor.  
 METHODIST—C. A. Jones, Pastor.

**Doctors.**

Jesse E. Ward.  
 W. B. Sharp, (col.)

**General Merchandise.**

J. O. Askew.  
 Williams Bros.  
 Copeland & Taylor.  
 B. L. Sharp.  
 Mrs. D. W. Baker.  
 W. C. Baker.  
 W. B. Gilliam.  
 J. R. Modlin.  
 Mrs. Eva Baker.

**Liquor Dealers.**

Harrellsville Dispensary.

**Tel. and Tel. Companies.**

The Chowan & Roanoke Telephone Co.

**AHOSKIE.**

Incorporated in 1892.  
Population, 800.

**Town Officers.**

MAYOR—Robt Holloman.  
CLERK—J. C. Jenkins.  
TREASURER—J. C. Jenkins.  
TAX COLLECTOR—J. C. Jenkins.  
CHIEF OF POLICE—J. C. Jenkins.  
BOARD OF ALDERMEN—D. P. Baker, A. E. Garrett, C. C. Hoggard.  
CITY PUBLIC SCHOOLS—Miss Annie Tayloe, Principal.  
CITY SCHOOL COMMITTEE—J. R. Garrett, C. W. Parker, A. P. Joyner.  
POSTMASTER—A. G. Bazemore.  
R. R. AGENT—E. A. LaFrage.  
EXPRESS AGENT—E. A. LaFrage.

**Ministers and Churches.**

BAPTIST—L. M. Curtis, Pastor.  
METHODIST—C. A. Jones, Pastor.

**Hotels and Boarding Houses**

Robert Holloman.  
Bazmore Hotel, A. G. Bazemore, Prop.

**Banks and Bankers.**

AHOSKIE BANK—D. R. McGlohan, Cashier.

**Dealers in Ice.**

Ahoskie Ice Co.

**Doctors.**

J. H. Mitchell.  
A. W. Greene.

**General Merchandise.**

D. P. Baker.  
D. L. Myers.  
T. H. Overton.  
J. W. Godwin.  
Hoggard & Stokes.  
J. T. Williams & Bro.  
S. J. Dilday.  
J. H. Mitchell.  
W. P. Newsome.  
E. L. King.

**Tel. and Tel. Companies.**

Western Union Telegraph Co.  
The North State Telephone Co.

**Lawyers.**

W. W. Rogers.

**MURFREESBORO.**

Incorporated in 1841.  
Population, 657.  
TAX RATE—20c. on \$100; 60c. on poll.

**Town Officers.**

MAYOR—L. J. Lawrence.  
CLERK—H. T. Lassiter.  
TREASURER—U. Vaughan.  
TAX COLLECTOR—L. F. Sumner.  
CHIEF POLICE—L. F. Sumner.  
BOARD OF ALDERMEN—Uriah Watson, R. H. Gary, C. T. Vaughan, F. F. Ferguson, Col. J. M. Wynn.  
POSTMASTER—G. W. Grimes.  
A. S. N. CO. STEAMBOAT AGENT—T. W. Pipkin.  
EXPRESS AGENT—T. W. Pipkin.

**Ministers and Churches.**

BAPTIST—A. T. Howell, Pastor.  
ST. BARNABAS—(Episcopal), J. R. Gibble, Pastor.  
METHODIST—P. D. Woodall, Pastor.

**Schools and Academies.**

CHOWAN BAPTIST FEMALE INSTITUTE—J. C. Scarborough, President.  
SEMINARY FOR YOUNG LADIES—Mrs. E. E. Parham, Principal.

**Hotels and Boarding Houses.**

Sewell House.  
Murfreesboro Hotel.

**Banks and Bankers.**

THE PEOPLES BANK—D. C. Barnes, President; P. E. Jenkins, Cashier. Capital, \$10,000; Surplus and Profits, \$4,820.38.

**Carriage Manufacturers.**

Geo. W. Hines & Son.

**Lumber Dealers.**

Hertford Lumber Co.

**Insurance Agents.**

L. J. Lawrence.  
D. C. Barnes.

**Livery and Exchange Stables.**

J. C. Chitty.  
Boyette & Parker.

**Dentists.**

Paul Campbell.

**Doctors.**

R. H. Gary.  
Wm. G. Freeman.

**Druggists.**

T. H. Nicholson.  
Our Drug Co.

**General Merchandise.**

C. T. Vaughan.  
J. N. Lawrence.  
C. E. Bovette.  
T. J. Vaughan.  
I. Pipkin.  
E. F. Rice.  
U. Vaughan.  
J. M. Wynn & Co.  
U. Watson.  
J. A. Boyette.  
W. R. Chitty.

**Lawyers.**

Winborne & Lawrence.  
D. C. Barnes.

**Millinery and Fancy Goods.**

J. M. Wynn & Co.  
T. H. Nicholson.  
Miss Maggie Pate.

**Newspapers and Editors.**

MURFREESBORO INDEX—J. W. Hicks, Editor.

**Dealers in Carriages and Buggies**

Hines Buggy Co.

**Retail Grocers.**

J. G. Nelson.  
R. Sewell.  
J. D. Balb.  
W. R. Chitty.  
—, —, Futrell.  
J. J. Boulds.

**Stoves and Tinware.**

Evans &amp; Bro.

**Tel. and Tel. Companies.**

The North State Telephone Co.

The Conway Telephone Co.

**Undertakers and Embalmers.**

Hines Buggy Co.

**UNION.**

Incorporated in 1887.

Population, white, 88; colored, 50.

Tax rates 15c. on \$100.

**Town Officers.**

MAYOR—John Freeman.

TREASURER—J. H. Gorden.

TAX COLLECTOR—T. N. Charles.

CHIEF OF POLICE—T. N. Charles.

TOWN COMMISSIONERS—J. R. Parker,

J. E. Matthews, W. H. Sears.

PUBLIC SCHOOL—Miss Julia Cobb,

Principal.

SCHOOL COMMITTEE—C. W. Parker, J.

R. Garrett, A. P. Joyner.

**Ministers and Churches.**

BAPTIST—Rev. M. A. Adams, Pastor.

METHODIST—C. A. Jones, Pastor.

**Doctors.**

J. R. Parker.

**Buggy Manufacturing.**

Freeman &amp; Howard.

J. A. Horton.

**General Merchandise.**

J. H. Davidson.

J. E. Matthews.

W. H. Sears.

J. E. Britt.

C. W. Vinson.

Jno. Freeman.

W. J. Dunn.

**Insurance Agents.**

J. D. Parker.

E. N. Lawrence.

**Tel. and Tel. Companies.**

The North State Telephone Co.

**HYDE COUNTY.****County Seat, Swan Quarter.**

One of the original precincts of the Lords Proprietors. Named after Edward Hyde, Governor of the Colony.

Area, 430 square miles.

POPULATION: 9,278. White males, 2,725; white females, 2,539. Foreign born, 12. Negro males, 1,396; negro females, 2,018. White males over 21 years, 1,295; negro males over 21 years, 806. White polls, 925; negro polls, 554.

Value of real estate, \$654,876, increase of \$1,911 over 1905. Value personal property, \$628,511, increase of \$70,168 over 1905, including 1,783 horses, 573 mules, 108 goats, 7,446 cattle, 11,380 hogs, 2,044 sheep.

Property listed in 1906 by whites \$1,203,947; by negroes, \$73,440.

No. Schools: White, 32; negro, 24.

TAX RATE: 66 2-3c. on \$100; poor, 7c.

POST OFFICES: Englehard, FAIRFIELD, LAKE LANDING, Middleton, OCRA-COKE, SCRANTON, SWAN QUARTER, (c. h.), Wysocking.

PUBLIC ROADS: G. Brinn, Swan Quarter, Commissioner. Taxation. No. miles, 165.

**RAILROAD, TELEGRAPH AND EXPRESS COMPANIES:**

Fairfield Canal &amp; Turnpike Company, 4.00 miles, assessed value . . . . . \$7,100.00

O'd Dominion Steamship Company, assessed value . . . . . 2,142 55

Fairfield Canal &amp; Turnpike Company, assessed value . . . . . \$7,100.00

Washington &amp; Hyde County Telephone Co., assessed value . . . . . 500.00

Hyde County Telephone Company, assessed value . . . . . 3,000.00

Fairfield &amp; Elizabeth City Transportation Co., assessed value . . . . . 1,500.00

SUPERIOR COURT: May 20th; November 18th.

**COUNTY OFFICERS.**

CLERK OF THE COURT—H. J. Spencer, Swan Quarter.

SHERIFF—T. J. Mann, Lake Landing.

REGISTER OF DEEDS—L. L. Rue, Swan Quarter.

TREASURER—E. B. Bell, Swan Quarter.

CORONER—R. E. Windly, Lake Landing.

SURVEYOR—C. L. Mann, Englehard.

STANDARD-KEEPER—R. L. Young, Fairfield.

CO. ATTORNEY—S. S. Mann, Swan Quarter.

CO. SUPT. OF HEALTH—E. H. Jones, Lake Comfort.

SUPT. CO. HOME—J. T. Sawyer, Swan Quarter.

CO. SUPT. SCHOOLS—S. J. Beckwith, Swan Quarter.

CO. BOARD OF EDUCATION—W. P. Burrus, (chm.) Englehard; Z. T. Fortescue, Sladesville; M. S. Credle, Swan Quarter.

CO. COMMISSIONERS—J. M. Hall.

(chm.), Middleton; C. J. Squyros, Americus; W. T. Harris, Swan Quarter.

**CO. BOARD OF ELECTIONS**—J. C. Simmons, Fairfield; Geo. Mokely, Lake Comfort; Willie Swindell, Swan Quarter.

**CONSTABLES**—Fairfield Township, J. F. Watson, Fairfield; Swan Quarter, D. M. Griffin; Lake Landing, S. S. Marshall, Englehard.

### Justices of the Peace.

**LAKE LANDING TOWNSHIP**—E. L. Sivorthorn, Englehard; S. T. Gaskins, Lake Landing; I. B. Watson, Englehard; H. S. Gibbs, Middleton; Geo. I. Watson, E. H. Jones, T. R. Benson, Lake Landing.

**SWAN QUARTER**—William Watson, Swan Quarter; Jno. W. Jarvis, Swan Quarter; L. P. Spencer, Swan Quarter; E. O. Spencer, J. R. Cartwright, George T. Credle, Swan Quarter.

**FAIRFIELD**—L. L. Swindell, E. P. Carter, Geo. P. Carter, Fairfield.

### Public School Teachers.

Miss Bessie Mann, Middleton.  
F. C. Barber, Lake Landing.  
Mrs. A. E. Weston, Lake Landing.  
James Gibbs, Lake Landing.  
Miss Janie Mann, Lake Landing.  
Miss Viola Guthrie, Englehard.  
Lawrence Roper, Englehard.  
Clem. Credle, Swan Quarter.  
Miss Ada Mason, Fairfield.  
Miss Lula Swindell, Fairfield.  
Miss Etta Berry, Swan Quarter.  
Miss Pearl Berry, Swan Quarter.  
J. C. Williams, Swan Quarter.  
J. R. Credle, Swan Quarter.  
Miss Annie Bridgman, Swan Quarter.  
Miss Janet Hays, Louisburg.  
Miss Mollie Sadler, Sladesville.  
Miss Ellen Atkinson, Scranton.  
Miss Ora Credle, Sladesville.

### Ministers and Churches.

**METHODIST**—J. L. Humble, Fairfield; J. E. Saunders, Middleton; J. W. Martin, Swan Quarter.

### Merchants not in Towns.

G. G. Newman, Sladesville.  
S. S. Lupton, Sladesville.  
John L. Roper Lumber Co., Scranton.  
W. T. Berry, Swan Quarter.  
W. C. Davis, Englehard.  
Charles Brinn, Swan Quarter.  
S. C. Brinn, Swan Quarter.  
A. Berry, Swan Quarter.  
George V. Credle, Sr., Swan Quarter.  
George L. Swindell, Swan Quarter.  
A. B. Swindell, Swindell.  
Swindell Bros., Swindell.  
Dixon Williamson, Lake Comfort.  
E. B. Bell, Lake Comfort.  
Weston & Co., Lake Comfort.  
George I. Watson, Wysocking.  
O. T. Credle, Wysocking.  
P. H. McKinney, Wysocking.  
J. R. McKinney, Wysocking.  
E. W. Farrow, Wysocking.  
J. M. Hall, Middleton.  
J. W. Gibbs, Middleton.  
S. A. Windley, Lake Landing.

Loyd Weston, Lake Landing.  
A. S. Gibbs, Englehard.  
J. E. Spencer, Englehard.  
E. S. O'Neal, Fairfield.  
R. N. Cartwright, Fairfield.  
C. A. Mann, Middleton.  
Gratz Credle, Sladesville.

### Hotels and Boarding Houses.

J. M. Clayton, Englehard.  
J. M. Hall, Middleton.  
Jephtha Mason, Fairfield.

### Cotton Gins.

Charles Brinn, Swan Quarter.  
A. Spring, Sladesville.

### Lumber Plants.

**JOHN L. ROPER LUMBER CO.**—Mr. Atkinson, Manager, Scranton.  
**JUNIPER BAY LUMBER CO.**—C. Knickerbocker, General Manager, Wysocking.  
**J. E. SPENCER LUMBER CO.**—J. E. Spencer, Manager, Englehard.  
Alex Spring, Sladesville.

### Physicians not in Towns.

E. H. Jones, Lake Comfort.  
O. H. Gibbs, Middleton.  
N. M. Gibbs, Fairfield.  
R. N. Cartwright, Fairfield.  
J. A. Mann, Fairfield.  
M. M. Merrey, Lake Landing.  
R. E. Windley, Lake Landing.

### SWAN QUARTER.

Population, 300.

**TAX RATE**—For Graded School, 65c. on \$100 and \$1.95 poll.

### Town Officers.

**MAYOR**—E. O. Spencer.  
**TOWN COMMISSIONERS**—C. A. Jones, W. T. Berry, Charles Brinn.  
**CHIEF OF POLICE**—J. W. Hays.  
**TOWNSHIP MASTER**—A. Berry.

### Schools and Academies.

**SWAN QUARTER GRADED SCHOOL**—Mrs. K. P. Beckwith, Principal; Miss Gladys H. Beckwith, Assistant; Miss Ella Roberson, Music Teacher.

### Ministers and Churches.

**METHODIST**—E. C. Sell, Pastor.  
**CHURCH OF CHRIST**—H. S. Davenport, Rector, Bohaven.

### Hotels and Boarding Houses.

S. S. Lupton.  
W. J. Harris.

### Barber Shops.

Sanford Brinn.

### Contractors and Builders.

R. H. Funnell

### Carriage Manufacturers.

G. W. Hodges.

### Clothing, Hats and Men's Furnishings.

W. T. Berry.  
Charles Brinn.  
George V. Credle, Sr.  
S. C. Brinn.  
George L. Swindell.  
A. Berry.

**Cotton Buyers and Brokers.**

Charles Brinn.

**Dealers in Carriages.**

H. H. Swindell, Swindell.

**Dress-Makers.**

N. J. Jones & Co.

**Lawyers.**

S. S. Mann.  
Walter Jones.

**Sales and Livery Stables.**

W. J. Harris.  
G. Brinn.  
J. W. Hays.  
Frank Hays.

**IREDELL COUNTY.**

**County Seat, Statesville.**

Formed from Rowan county in 1788. Named in honor of James Iredell, Sr., Associate Justice of the Supreme Court of the United States.

Area, 600 square miles.

POPULATION: 29,064. White males, 10,644; white females, 11,088. Foreign born, 29. Negro males, 3,601; negro females, 3,731. White males over 21 years, 4,858; negro males over 21 years, 1,529. White polls, 3,559; negro polls, 840.

Value real estate, \$3,376,639, decrease of \$29,557 from 1905. Value personal property, \$2,826,232, increase of \$290,831 over 1905, including 3,229 horses, 3,268 mules, 12 jacks and jennets, 87 goats, 10,574 cattle, 9,546 hogs, 1,490 sheep, 213 dogs.

Property listed in 1906 by whites, \$6,202,868; by negroes, 146,755.

No. Schools: White, 94; Colored, 34.

TAX RATE: County, 23 2-3c. on \$100; roads, 15c.; debt, 8 1-3c.; special 5c. Floating debt, \$4,500.00.

POST OFFICES: AMITY, BARIUM SPRINGS, Charles, Cool Spring, Dunlap, ELMWOOD, EUFOLA, Evalin, Friends, HARMONY, HOUSTONVILLE, JENNINGS, Longford, LORAY, McCurdy, Mazeppa, MOORESVILLE, Mount Mourne, NET, NEW HOPE, Oak Forest, OLIN, Ostwalt, Riverhill, Scotts, Settle, SHEPHERDS, STATESVILLE, (c. h.), TROUTMANS, Turnersburg, WAUGH.

PUBLIC ROADS: W. C. Henry, Statesville, Supt. Worked by Old State Law and taxation, 8 1-3c. on \$100 and 25c. poll; total last year, over \$3,500. Convict labor can be used.

**RAILROAD, TELEGRAPH AND EXPRESS COMPANIES:**

Southern Railway, 52.91 miles, assessed value.....	\$1,308,001.21
Pullman Company, assessed value .. .. .	3,145.00
Southern Express Company, 52.91 miles, assessed value .. . . .	5,811.90
Western Union Telegraph Company, assessed value .. . . .	8,353.33
North Carolina Midland, 4.90 miles, assessed value .. . . .	48,736.42
Southern Bell Telephone and Telegraph Co., assessed value .. . . .	8,633.90
Mooresville Telephone Co., assessed value.....	2,800.00

SUPERIOR COURT: January 28th, two weeks; May 20th, two weeks; July 29th, two weeks; October 28th, two weeks.

**COUNTY OFFICERS.**

CLERK OF THE COURT—J. A. Hartness, Statesville.

SHERIFF—W. A. Summers, Statesville.

REGISTER OF DEEDS—M. C. Williams, Statesville.

TREASURER—M. A. Feimster, Statesville.

CORONER—P. C. Carlton, Statesville.

SURVEYOR—R. F. Rieves, Statesville.

STANDARD-KEEPER—John U. Lamprecht, Statesville.

CO. ATTORNEY—W. G. Lewis, Statesville.

CO. SUPT. HEALTH—M. R. Adams, Statesville.

CO. SUPT. SCHOOLS—J. A. Butler, Statesville.

SUPT. OF CO. HOME—W. C. Berry, Barium Springs.

PUBLIC ADMINISTRATOR—G. W. Clegg, Statesville.

CO. BOARD OF EDUCATION—J. H. Hill, (chm.), Statesville; J. L. Bradley, Statesville; J. W. Albea, Harmony.

CO. COMMISSIONERS—N. B. Mills, (chm.), Statesville; J. W. Hager, Clio; M. F. Nesbit, Mooresville; H. C. Summers, New Sterling; J. B. Parks, Rivcr Hill.

CONSTABLES—Olin Township, W. M. Lundy, Wisner.

CO. BOARD OF ELECTIONS—H. P.



Grier, (cbm.), Statesville; Lee Morrow, Statesville; C. L. Shinn, Shinsville.

**Justices of the Peace.**

DAVIDSON TOWNSHIP—J. W. A. Kerr, C. R. Templeton, J. A. Miller.

CONCORD—L. C. Stevenson, J. R. Jenkins, Lory.

BARRINGER—C. L. Shinn, J. C. Shinn, F. A. Cloaninger, A. W. Blackwelder.

FALLSTOWN—J. M. Patterson, J. W. Allison, Troutmans; W. W. Williamson.

SHILOH—D. J. Fulbright, Fulbright; J. F. Murdoch, Pressly; J. A. Ingram, Eufala; F. A. Goode, R. C. Little, J. R. Warren.

STATESVILLE—H. Burke, J. P. Bradley, P. C. Carlton.

CHAMBERBURG—D. L. Webb, Statesville; G. F. Shepherd, W. W. McNeely.

COOL SPRING—J. A. Houpe, Oak Forest; C. L. Murdock, Sigma; J. L. Bradley, Granite Hill; W. S. Page.

BETHANY—W. H. Crawford, Watts; N. F. Blackwelder, Dunlap.

CODDLE CREEK—E. F. Goodman, Spring; A. M. Walker, C. V. Voils, Mooresville.

SHARPESBURG—P. W. Eagle, E. S. Millsaps, Clo; J. W. Summers, Snow Creek.

OLIN—J. A. Stikeleather, Olin; J. W. Vanstorty.

TURNERSBURG—F. B. Gaither, Hilo; J. B. Parks, Harmony.

EAGLE MILLS—P. B. Kennedy, Daltonia; E. E. Smith, Settle; E. H. Powell.

UNION GROVE—Z. R. Tharpe, A. A. Rash, A. H. Dovell, S. S. Templeton.

NEW HOPE—W. A. Jordan, W. W. Williams, Jacob E. Privett.

**Public School Teachers.**

Redmon, R. C., Evalin.  
 Mullis, R. S., Friends.  
 Vanhoy, J. W., Jennings.  
 Myers, D. C., Talmage.  
 Hicks, Annie L., Harmony.  
 Wooten, J. M., Nicholsons Mills.  
 Crater, Q. J., Jennings.  
 Godbey, Mrs. Lou W., Harmony.  
 Dearman, B. M., Harmony.  
 Weaver, G. H., Harmony.  
 Campbell, Jay, Harmony.  
 Smith, J. W., Harmony.  
 Sloan, Robert, Olin.  
 Holmes, J. L., Williamsburg.  
 Keaton, W. L., Clo.  
 Trivett, Miss Bettie, Net.  
 McClelland, Miss Jennie, McCurdy.  
 Dobson, Miss Lizzie, Bryantsville.  
 Scroggs, Miss Mollie, Scotts.  
 Ervin, L. A., Scotts.  
 Watt, J. P., Lory.  
 Reece, Miss Lila B., Statesville.  
 Holmes, Mrs. J. L., Statesville.  
 Vickery, Miss Mary, Statesville.  
 Trivett, S. A., Net.  
 Mitchell, Jno. F., Cool Springs.  
 Howard, L. J., Troutman.  
 Hawk, Miss Margaret, China Grove.  
 Campbell, Smith, Jennings.  
 Walker, Miss Ella, Mocksville.  
 Gilreath, Miss Janie M., Moravian Falls.  
 Smoot, Neelie, Statesville.

Troutman, P. W., Troutman.  
 Cline, Miss Bessie E., Catawba.  
 Mitchell, Miss Lelia J., Net.  
 Fulbright, D. J., Fulbright.  
 Woodsides, R. H., Lory.  
 Lewis, Miss Sadie M., Statesville.  
 Howard, Miss Maggie, Statesville.  
 Henshaw, M. T., Troutman.  
 Cook, R. L., Settle.  
 Swain, W. J., Eupocptic Springs.  
 White, L. O., Mooresville.  
 Scroggs, Wade, Statesville.  
 Frontis, Mrs. V. C., Mooresville.  
 Sloop, Miss Hazel, Mooresville.  
 Johnson, Miss Beulah, Mooresville.  
 Cloaninger, Miss Lou, Mooresville.  
 McCorkle, Miss Camille, Mooresville.  
 Gray, Miss Mamie, Mooresville.  
 Williams, T. H., Evalin.  
 Andrews, Miss Ethel, Rod.  
 White, Miss Annie, Mayhaw.  
 Blalock, H. H., Settle.  
 Williams, Miss Dora C., Evalin.  
 Mitchell, David A., Net.  
 Templeton, Mrs. C. R., Mt. Mounre.  
 Bell, Miss Cora C., Mt. Mounre.  
 Craven, Henry C., Statesville.  
 Williams, Miss Jessie, Statesville.  
 Linton, Miss Lottie, Statesville.  
 Glass, Miss Lettie, Statesville.  
 Killian, Miss Alma, Statesville.  
 Glenn, Miss, Statesville.  
 Moring, Miss, Statesville.  
 Allen, Miss, Statesville.  
 Field, Miss, Statesville.  
 Thompson, D. Matt, Statesville.  
 Dickenson, C. N., Mooresville.  
 Surratt, W. S., Mooresville.  
 Kerr, W. C., Mooresville.  
 Couch, Miss Elic, Gwyn.  
 Davidson, Miss Sallie, Statesville.  
 Sharpe, W. P., Jr., Net.  
 Richardson, R. C., Evalin.  
 Troutman, J. Claud, Statesville.  
 Myers, Miss Gertie, Talmage.  
 Smith, Munsey D., Settle.  
 Smith, N. D., Settle.  
 Trivett, Eugene, Net.  
 Trivett, S. A., Net.  
 Hunter, Miss Maud, Lory.  
 Lewis, E. C., Lory.  
 Shaver, A. J., Statesville.  
 Vickery, M., Lory.  
 Benton, Miss Alice, Statesville.  
 Younger, Miss Alta, Evalin.  
 Crater, Miss Allie, Jennings.  
 Kestler, Miss Margery, Statesville.  
 Howard, Miss Jennie, Mooresville.  
 Johnson, Miss Jennie, Mooresville.  
 Rash, J. W., Jennings.  
 Morrow, Miss Jessie, Amity.  
 Troutman, M. P., Statesville.  
 Brandon, Miss Ethel, Cool Springs.  
 Brandon, Miss Octa, Statesville.  
 Rhyre, Miss Emma, Statesville.  
 Smith, Duo, Settle.  
 Trivett, Nathan, Hamptonville.  
 Troutman, Clayton, Statesville.

**Ministers not in Towns.**

PREBYTERIAN—W. C. Brown, Lory;  
 E. E. Pressly, Scotts; Columbus Ken-  
 nedy Mt. Mounre; R. W. Boyd, Barium  
 Springs; J. E. Summers, Elmwood; W. J.  
 Tidball, Oak Forest.

**METHODIST**—M. T. Hinshaw, Troutman; J. A. Sharpe, Harmony; T. B. Johnson, Olin.

**LUTHERAN**—R. A. Helms, Amity. **ASSOCIATE REFORMED PRESBYTERIAN**—E. F. Griffith, Pressly.

**Schools and Academies.**

**COOL SPRING ACADEMY**—Prof. Mitchell, Principal, Cool Spring. **HARMONY ACADEMY.**

**Physicians not in Towns.**

J. E. King, Sweet Home.  
J. T. Moore, Mayhew.  
E. A. Hall, Dunlap.  
P. C. Junney, Turnersburg.  
H. F. Bailey, Reno.  
L. V. Cloaninger, Elmwood.  
Walter B. Mett, Mt. Mourne.  
W. G. Nicholson, Harmony.  
W. W. Wilhelm, Eufala.  
E. E. Klutz, Troutman.  
R. W. Mills, Troutman.  
J. V. Williams, Evalin.

**Merchants not in Towns.**

E. B. Bagwell Co., Loray.  
J. S. Morrison, Scotts.  
W. F. Pressly, Pressly.  
Bradford & Sons, New Stirling.  
J. W. Hager, Clio.  
Edward Miller, Waugh.  
M. A. Abernathy, Abernathy.  
D. J. Fulbright, Fulbright.  
J. M. Sharpe, Clio.  
B. Y. Elliott, Banton.  
R. J. Bryant, Bryantsville.  
F. K. Ostwalt, Ostwalt.  
J. C. Shinn, Shinsville.  
W. H. H. Summers, Dunlap.  
J. F. Goodman, Amity.  
W. A. Mayhew, Mayhew.  
A. S. McKay, Doolie.  
E. B. Rost Co., Miller.  
T. I. Nixon, Mt. Mourne.  
D. P. Sartin, Cool Spring.  
P. R. Houpe, Oak Forest.  
C. L. McCulloch, Sigma.  
W. L. Holland, Olin.  
Gros & Bro., Harmony.  
G. M. Young, (druggist) Troutman.  
Arthur Parks, Troutman.  
Ostwalt & Co., Troutman.  
G. A. Eaity, Net.  
J. A. Gunn, Cool Spring.  
Long & Son, Elmwood.

**Burr Mills.**

White Bros, Statesville.  
Tomlin Bros., Olin.  
W. E. Morrison, Adams.

**Canned Goods.**

Collins & Son, Troutman

**Cotton Mills.**

**TURNERSBURG COTTON MILLS.**

**Cotton Mills.**

Stimson Steele, Turnersburg.  
Turnersburg Cotton Mills.  
L. Morrow, Statesville.  
Abernathy Bros., Abernathy.  
McLelland Bros., Scotts.  
W. E. Morrison, Adams.  
H. A. Neill, Granite Hill.

J. M. Patterson, Troutman.

J. H. Reid, Mt. Mourne.  
W. F. Sharpe, Statesville.  
T. P. Summers, Snow Creek.  
G. W. Templeton, Amity.  
Wagner & Smith, Troutman.  
P. R. Houpe, Oak Forest.

**Harness M'f'rs and Dealers.**

Bradford & Sons, New Stirling.

**Lumber Plants.**

D. A. Morrison, Statesville.

**Roller Mills.**

Turner & Holman, Cool Spring.  
J. M. Sharpe, Armfield.  
Harris & Stevenson, Scotts.  
Stimson & Steele, Turnersburg.  
R. E. King, Sweet Home.  
J. Troutman, Longford.

**STATESVILLE.**

Population, 3,141; white, 2,368; colored, 773.

Value real estate, \$942,285.  
Value personal property, \$761,107.  
No. white polls, 483.  
No. colored polls, 120.

**TAX RATE**—City purposes, 85c. on \$100; schools, 30 cents.

Bonded debt, \$130.00.

City owns water works.

City owns lights.

City owns sewerage system.

**Town Officers.**

Election is held in May; term of office, 2 years.

**MAYOR**—J. C. Steele.

**CLERK AND TREASURER**—E. Morrison.

**TAX COLLECTOR**—J. E. Boyd.

**ATTORNEY**—Geo. B. Nicholson.

**CITY PHYSICIAN**—H. F. Long.

**SUPT. OF HEALTH**—M. R. Adams.

**STANDARD-KEEPER**—J. U. Lampercht.

**SUPT. FIRE DEPT.**—C. W. Connor.

**CHIEF OF POLICE**—C. W. Connor.

**POLICEMEN**—J. N. Morgan, Clarence Connor, W. W. Kerr, Thomas Kerr.

**BOARD OF ALDERMEN**—C. S. Tomlin, R. V. Brawley, G. Karcher, C. B. Webb, W. W. Foushee, A. P. Barron, A. Turner, J. H. Wycoff.

**CITY PUBLIC SCHOOLS**—Supt., D. Matt. Thompson; H. E. Craven, Principal.

**CITY SCHOOL COMMITTEE**—J. K. Morrison, W. A. Thomas, W. T. Nicholson, J. H. Hill, Wm. Wallace.

**POSTMASTER**—J. W. C. Long.

**R. R. AGENT**—E. C. Sherrill.

**EXPRESS AGENT**—V. E. Lackey.

**Cemeteries and Supts.**

**OAKWOOD**—P. R. Patterson, Supt.

**Hospitals and Asylums.**

Long's Sanatorium.

Billingsby Hospital.

**Ministers and Churches.**

**FRONT STREET**—(Presbyterian)—W. C. Brown, Pastor.

FIRST PRESBYTERIAN—C. M. Richards, Pastor.

BETHANY—(Presbyterian)—No Pastor.

FIRST BAPTIST—C. A. Jenkins, Pastor.

ASSOCIATE REFORMED PRESBYTERIAN—J. H. Pressly, Pastor.

FIRST METHODIST—Frank Siler, Pastor.

WEST END—(Methodist)—H. H. Robbins, Pastor.

METHODIST—Presiding Elder, J. H. Weaver, Statesville; Statesville Circuit, R. S. Howie.

TRINITY—(Episcopal)—Edward L. Ogilby, Rector.

ST. JOHN'S—(Lutheran)—Mr. Lutz, Pastor.

**Schools and Academies.**

STATESVILLE FEMALE COLLEGE—John A. Scott, Pres.

STATESVILLE MALE ACADEMY—Alex. S. Paxton, Principal.

**Hotels and Boarding Houses.**

Statesville Inn.

Hotel Iredell.

St. Charles Hotel.

Mrs. G. R. White.

Mrs. W. G. Gaither.

**Banks and Bankers.**

FIRST NATIONAL—J. A. Cooper, Pres.; George H. Brown, Cashier. Capital, \$50,000; Surplus and Profits, \$38,702.

STATESVILLE LOAN AND TRUST CO.—M. K. Steele, Pres.; D. M. Ausley, Cashier. Capital, \$25,000; Surplus and Profits, 13,100.

**Auctioneers.**

W. C. Mills.

**Barber Shops.**

M. W. Johnson.

Joe White.

Lon Calvert.

J. P. Murphy, (col.)

**Butchers and Dealers in Cattle.**

J. F. Harbin.

P. A. Jones.

McLain & Alexander.

Moore Bros.

**Blacksmith Shops.**

B. P. Young.

Deitz & Troutman.

W. R. Stroupe.

**Books and Stationery.**

Lilly-Allison Co.

**Boots and Shoes.**

S. B. Miller.

**Boot and Shoe Shops.**

A. F. Bowie.

J. S. Fry & Son.

M. L. Talbert.

**Brick M'f'rs and Dealers.**

W. E. Morrison.

I. Wallace.

Jno. M. Sharpe.

J. C. Steele & Sons.

**Building & Loan Associations.**

FIRST BUILDING AND LOAN ASSOCIATION—L. Harrill, Sec. and Treas.

**Carriage Manufacturers.**

McCall Bros.

J. D. Patterson.

Carriage M'f'rs and Dealers.

J. W. Nicholson & Co.

**Contractors and Builders.**

A. M. Witherspoon.

**Cigar Factories.**

L. Clarke.

**Clothing, Hats and Men's Furnishings.**

Sloan Clothing Co.

N. Harrison.

Wallace-Hemphill Co.

**Coal and Wood.**

Statesville Ice & Fuel Co.

J. K. Morrison Sons & Co.

**Cotton Buyers and Brokers.**

N. B. Mills.

N. P. Watt.

R. K. Murdock.

W. H. H. Gregory.

**Cotton Mills.**

STATESVILLE COTTON MILLS—Wm.

Wallace, Pres.; T. D. Miller, Sec. and

Treas.; Frank L. Page, Supt.

Bloomfield Manufacturing Co.

**Crockery and Glassware.**

S. W. Stinson.

**Confectionery Dealers.**

J. E. Deitz & Co.

Sherrill Grocery Co.

**Chamber of Commerce.**

H. C. Cowles, Pres.; S. L. Parks, Sec.

**Clubs.**

THE COMMERCIAL CLUB—D. M. Ausley, President; H. L. McCall, Secretary.

**Dealers in Ice.**

Statesville Ice & Fuel Co.

Statesville Oil & Fertilizer Co.

**Dealers in Tobacco.**

H. C. Gaither.

**Dealers in Carriages.**

Statesville House Furnishing Co.

Henkee Live Stock Co.

**Dress-Makers.**

Mrs. Charles Gaither.

Mrs. M. C. Kerr.

Misses Hubbard.

Miss Lon Bailly.

**Dry Goods and Notions.**

Mills & Paston.

Ramsay & Bowles.

**Dry Goods and Notions.**

Sherrill-White Co.

Knox Bros. & Poston.

**General Merchandise.**

Mills-Allison Co.

Wilhelm Bros.

Foushee-Lawrence Co.

Fry & Phifer.

Turner & Co.

Wallace Bros Co. (Wholesale.)

**Dentists.**

C. A. Turner.

L. White.

P. F. Laughenour.

C. B. Mott.

**Doctors.**

W. J. Hill.  
M. R. Adams.  
H. F. Long.  
Thomas E. Anderson.  
Albert Houcke.  
Arch. Campbell.  
J. E. McLaughlin.

**Druggists.**

W. F. Hall.  
L. Stimson & Son.  
Statesville Drug Co.—(Wholesale and Retail.)

Polk-Gray Drug Co.

**Electric Companies & Officers.**  
Municipal ownership.

**Flour, Corn and Feed Dealers.**  
J. L. Cowan.

**Flour, Corn and Feed Mills.**

Railroad Flour Mills.

City Mills.

Statesville Flour Mills.

**Foundries and Iron Works.**

J. C. Steele & Sons.

**Furniture Manufacturers.**

Statesville Furniture Co.

Kincaid Furniture Co.

The Imperial Furniture M'fg Co.

Atha Chair Co.

**Furniture Dealers.**

Statesville House Furnishing Co.

**Hardware and Ag'l Implem'ts.**

Lazenby-Montgomery Hardware Co.

Evans Hardware Co.

**Harness M'f'rs and Dealers.**

Craig-Flanigan Harness Co.

Harness, Vehicle & Supply Co.

**Insurance Agencies.**

J. W. Guy.

E. G. Gaither.

J. H. Hill.

**Job Printing Offices.**

J. A. Brady.

B. W. Crowson.

**Lawyers.**

R. B. McLaughlin.

Z. V. Long.

Z. V. Turlington.

A. L. Star.

C. H. Armfield.

J. B. Armfield.

W. D. Turner.

L. C. Caldwell.

W. G. Lewis.

H. P. Grier.

George B. Nicholson.

Dorman Thompson.

H. Burke.

D. M. Furches.

A. L. Coble.

Dewey Raymer.

J. B. Connelley.

**Laundries.**

Statesville Steam Laundry.

**Lumber M'f'rs and Dealers.**

L. C. Wagner & Co.

J. A. Wise.

**Sash and Blind Factories.**

Overcash & Bro.

**Machine Shops.**

J. C. Steele & Sons.

**Machinery Dealers.**

W. E. Turner & Son.

**Marble Works.**

Carolina Marble & Granite Co.

**Masons and Builders.**

L. T. Holler.

John Sherrill.

**Music Teachers.**

Mrs. J. C. Duke.

Miss Siddell.

**Musical Instruments.**

Statesville House Furnishing Co.

**Newspapers and Editors.**

THE MASCOT—Brumley & Harris, Editors.

LANDMARK—Caldwell & Clark, Editors.

**Nurserymen.**

W. H. Crawford.

**Painters.**

J. M. Coley.

J. W. Coe.

Will Henry

Ernest Johnson.

**Plumbers.**

J. U. Lamprecht.

Munday & Richie.

**Paper-Hangers.**

C. S. Johnson.

J. G. Page.

**Real Estate Agents.**

L. Harrill

E. G. Gaither.

N. B. Mills.

Jno. M. Sharpe.

J. W. Guy.

**Retail Grocers.**

Cooper & Gill.

J. C. Turner & Co.

Stimpson Grocery Co.

Sherrill Grocery Co.

D. J. Kimball.

McLain & Alexander.

Z. L. Brown.

W. G. Wright.

M. L. Hall & Co.

A. M. Saville.

T. M. Phifer.

Paston & Brawley.

W. H. Powell.

J. W. Marshall.

**Sales and Livery Stables.**

J. P. Cathey.

W. R. Mills & Co.

Iredell Livery Co.

Hankel Bros.

Fred H. Conger.

**Sporting Goods.**

R. F. Henry.

**Stoves and Tinware.**

S. W. Stimson.

J. W. Nicholson.

**Shingle Dealers.**

L. C. Wagner & Co.

**Telegraph Offices & M'grs.**

WESTERN UNION—C. J. Jones, M'gr.

**Telephone Exchanges & M'grs.**

STATESVILLE TELEPHONE EXCHANGE—W. B. Brown, Manager.  
SO. BELL TELEPHONE CO.—Z. V. Croom, Manager.

**Trust & Investment Companies.**

STATESVILLE REALTY & INVESTMENT CO.—Mr. Parker, Manager.  
The Statesville Loan and Trust Co.

**Watches and Jewelry**

R. H. Rickert.  
Woodward Bros.  
R. F. Henry.

**Wholesale Grocers.**

J. K. Morrison & Sons.  
Statesville Grocery Co.

**MOORESVILLE.**

Population, 3,000.

MAYOR—A. L. Starr.  
CLERK—W. A. Gabriel.  
CHIEF OF POLICE—E. M. Kennedy.  
COMMISSIONERS—B. W. Pressley, D. E. Turner, B. A. Troutman, J. A. Craven, W. P. Carpenter, J. P. Mills.

**Ministers and Churches.**

PRESBYTERIAN—W. S. Wilson, Pastor.  
METHODIST—S. T. Barber, Pastor;  
Mooreville Circuit, J. W. Jones.  
ASSOCIATE REFORMED PRESBYTERIAN—R. C. Davidson, Pastor.  
BAPTIST—J. N. Stallings, Pastor.

**Schools and Academies.**

MOORESVILLE GRADED SCHOOLS—A. C. Kelly, Superintendent.

**Hotels and Boarding Houses.**

Central Hotel.  
Commercial Hotel.

**Banks and Bankers.**

THE BANK OF MOORESVILLE—J. E. Sherrill, President; C. P. McNeely Cashier.  
Capital, \$30,000; Deposits, \$135,000; Surplus & Profits, \$15,000.

**Bottling Works.**

Mooreville Bottling Works, T. J. Boatright, Prop.

**Building & Loan Associations.**

MOOREVILLE BUILDING & LOAN ASSOCIATION—A. W. Colson, Sec. and Treas.  
Assets, \$26,526.55.

**Butchers and Dealers in Cattle.**

George O. Cornelius.  
C. G. Smith.

**Boots and Shoes.**

C. V. Voils.

**Clothes Manufacturers.**

Eagle Clothing Manufacturing Co., G. M. Kipka, Sec. and Treas.

**Casket M'frs and Dealers.**

W. N. Johnston.

**Contractors and Builders.**

J. W. Brown.  
J. E. Brown.  
B. A. Troutman.

**Cotton Mills.**

MOORESVILLE COTTON MILLS—Nos. 1 and 2.—J. E. Sherrill, Pres.; S. M. Goodman, Secretary and Treasurer.

**Cotton Gins.**

Templeton, Williams & Co.  
B. A. Troutman.  
J. W. Brown.

**Doctors.**

S. W. Stevenson.  
A. E. Bell.  
James Young.  
N. G. Moore.  
F. A. Carpenter.

**Dentists.**

Dr. S. Frontis.

**Druggists.**

G. C. Goodman & Co.  
E. H. Miller & Co.

**Founders and Machinists.**

Mooreville Foundry & Machine Shops,  
L. A. Pangle, Prop.

**Furniture Dealers.**

Nesbit & Pressley.  
Neely & Carpenter.  
Mooreville Furniture Co., B. A. Troutman, Prop.

**General Merchandise.**

Culp & McNeely Bros.  
Rankin, Harris & McNeely.  
W. M. Lentz & Co.  
Kerr & Frazier.  
J. P. Mills & Co.  
W. W. Rankin.  
W. P. Carpenter & Co.  
Howard, Brawley & Co.  
Cornelius, Craven & Co.  
R. W. Froeze & Co.  
Kipka & Baker.

**Harness Dealers.**

C. V. Voils.  
L. P. Elam.

**Hardware Dealers.**

D. E. Turner & Co.  
W. C. Johnson & Co.

**Oil Mills.**

Lorene Cotton Seed Oil Mills, J. W. Brown, Manager.

**Power Plants.**

Municipal Light & Power Plant, Jas. Donald, Supt.

**Retail Grocers.**

Pegram & Co.  
J. W. Butler.  
Ferrell & Co.  
H. N. Johnson & Co.  
D. M. Templeton.  
C. V. Voils.  
W. M. Neal & Co.  
J. E. Brown & Co.

**Roller Mills.**

Templeton, Williams & Co.  
Melcher Bros.

**Sales and Livery Stables.**

Deaton & Cook.  
J. T. McNeely.

**Trust & Investment Companies.**

George C. Goodman, Pres.; C. P. McNeely, Secretary and Treasurer.

Mooresville Loan & Trust Co., W. W. Rankin, Pres.

Interstate Realty Co., S. A. Lawrence,

Pres. Capital, \$20,000.

**Telephone Exchanges and Managers.**

MOORESVILLE TELEPHONE CO.—C. V. Voils, Pres.; Jeb. V. Turlington, Secretary and Treasurer.

**JACKSON COUNTY.**

County Seat, Webster.

Formed in 1850 from Haywood and Macon counties. Named in honor of General Andrew Jackson.

Area, 494 square miles.

POPULATION: 11,853. White males, 5,621; white females, 5,301. Foreign born, 10. Negro males, 314; negro females, 277. Indians, 340. White males over 21 years, 2,360; negro males over 21 years, 127; Indian males over 21 years, 109. White polls, 1,646; negro polls, 72.

Value of real estate, \$1,313,515, increase of \$38,151 over 1905. Value personal property, \$817,890, increase of \$13,158 over 1905, including 1,232 horses, 686 mules, 13 jacks and jennets, 79 goats. 8,719 cattle, 14,371 hogs, 6,527 sheep, 100 dogs.

Property listed in 1906 by whites, \$2,053,584; by negroes, \$17,747; by Indians, \$60,074.

No. Schools: White, 49; Colored, 3.

TAX Rate: County, 23 2-3c. on \$100; roads, 20c., Canada Roads 3c., special, 12c. Iron bridges, 5.

POST OFFICES: Addie, Argura, Balsam, Barkers Creek, Bessie, Beta, Bigridge, CASHIER., Compton, Cowarts, CULLOWHEE, Custer, DILLSBORO, Deets, East La-port, Erastus, Fallcliff, Georgetown, GLENVILLE, Granite, Norton, Ocala, Painter, Rich Mountain, SAPPALIRE, Speedwell, SYLVA, Talpha, TUCKASEIGEE, WEBSTER, (e. h.). Whiteside Cove, Willets, Wilmot, Wolf Mountain.

PUBLIC ROADS—Wor ed by taxation and free labor combined. No. miles, 300.

**RAILROAD, TELEGRAPH AND EXPRESS COMPANIES:**

Southern Railway, 22.89 miles, assessed value .. . . .	\$565,869.79
Western Union Telegraph Company, assessed value .... . . . . .	2,063.43
Southern Express Company, 22.89 miles, assessed value .. . . . . .	2,514.50
Waynesville Telephone Company, assessed value .. . . . . .	100.00
Franklin Telephone & Electric Co., assessed value .. . . . . .	200.00

SUPERIOR COURT: February 18th, two weeks; May 20th, two weeks, civil cases only; October 7th, two weeks.

**COUNTY OFFICERS.**

CLERK OF THE COURT—V. F. Brown, Webster.

SHERIFF—Jas. M. Worley, Webster.

REGISTER OF DEEDS—J. T. Gribble, Webster.

TREASURER—J. A. Williams, Webster.

CORONER—J. W. Shelton, Painter.

SURVEYOR—T. R. Zachary, Cashiers.

CO. ATTORNEY—Felix E. Alley, Webster.

CO. SUPT. HEALTH—Dr. H. F. Burgin, Webster.

SUPT. CO. HOME—J. G. Phillips, Webster.

CO. SUPT. SCHOOLS—W. L. Henson, Painter.

CO. BOARD OF EDUCATION—R. L.

Madison, (ehm.), Painter; J. W. Davis, Webster; W. O. Buchanan, Sylva.

CO. COMMISSIONERS—C. A. Bird, (ehm.), Whittier; J. M. Watson, Painter; W. J. Henderson, Erastus.

CO. BOARD OF ELECTIONS—E. L. McKee, (ehm.), Sylva; J. W. Davis, Webster; J. T. Wike, East Laporte.

CONSTABLES—R. C. Bumgarner, Wilmont; C. R. Brown, M. D. Nicholson, Cowarts; Furber Wilson, Cashiers; Ben F. Pills, Painter; L. F. Franks, Glenville; Hose Bumgarner, Erastus; N. L. Sutton, Dillsboro; Lee Brown, Tuckaseigee; W. H. Jones, Deets; A. S. Sutton, Addie; M. B. Higgs, Whittier.

**Justices of the Peace.**

W. E. Benjamin, Wilmot; J. C. Wood, Wolf Mountain; A. C. Queen, Wolf Moun-

tain; L. M. Stephens, Cowarts; W. F. Cook, Richmountain; F. F. Fugate, Cashiers; D. C. Pickesimer Whiteside Cove; W. L. Henson, Painter; J. B. Bumgarner, Fall Cliff; W. D. Monteith, Dillsboro; J. C. Reed and J. W. Cagle, Deets; N. J. Fox, Glenville; John Ewart, Bessie; J. M. Leopard, Erastus; J. H. Brady, Whittier; John A. Hooper, Tuckaseegie; B. F. Barran, Deets; Joseph Hoyles, Addie; F. F. C. Woodward, Balsam; W. M. Rhea, J. M. Crawford, Sylva; N. Coward, G. A. Hughes, Webster.

### Public School Teachers.

D. H. Brown, Cowarts.  
John R. Green, Whittier.  
Miss Margaret McLaughlin, Whittier.  
Miss Lula Stillwell, Harris.  
Miss Sadie Stillwell, Webster.  
Miss Minnie Long, Painter.  
Miss Grace Hall, Webster.  
D. A. Monteith, Dillsboro.  
J. J. Gray, Sylva.  
W. J. Morrison, Sylva.  
G. W. Sutton, Dillsboro.  
Miss Cora Painter, Painter.  
Miss D. Long, Painter.  
R. O. Self, Webster.  
E. F. Hudson, Cashiers.  
Miss Lillian Stillwell, Webster.  
Mrs. W. W. Brown, Painter.  
Mrs. Lena Wallace, Painter.  
Miss Maria Dillard, Willets.  
Miss Lela Norton, Painter.  
Miss Lucretia Keller, Painter.  
Miss Florence Wilks, Sylva.  
Miss Frances Wilks, Sylva.  
Miss Gertie Coward, Painter.  
J. A. Johnson, Painter.  
Aaron Hooper, Cowarts.  
Jerome Phillips, Richmountain.  
Miss Otelia Bryson, Painter.  
Miss Lillie Wood, Wolf Mountain.  
W. B. Davis, Hayesville.  
Miss Pearl Zachary, Norton.  
Miss Florence Coward, Painter.  
Miss Julia Frizell, Webster.  
Miss Carrie Bumgarner, Sylva.  
Daniel Boone, Falleliff.  
Miss Bertha Henson, Painter.  
Miss Hattie Norton, Shortoff.  
Miss Bessie Picklesimer, Whiteside Cove.  
Miss Bird Zachary, Cashiers.  
J. T. Gribble, Webster.  
Miss Mattie Rigdon, Speedwell.  
W. W. Marr, Sylva.  
P. R. Young, Dillsboro.  
Miss Madge Bridges, Quebec.  
Miss Inez Cather, Sylva.  
E. P. Stillwell, Harris.  
Miss Bertha Ensels, Sylva.  
Ottis Ash, Webster.  
Miss Susie Hooper, Webster.  
Miss Birdie Shelton, Whittier.  
Miss Bessie Shelton, Whittier.

### Ministers not in Towns.

BAPTIST—Wiley Conner, Whittier; John D. Sitton, Painter; A. W. Davis, Webster; A. C. Queen, Argura; John Owen, Glenville.

METHODIST—(Northern)—Daniel Franklin, Webster.

METHODIST—A. b. Honeycutt, Glenville; J. J. Edwards, Whittier.

### Schools and Academics.

CULLOWHEE NORMAL AND INDUSTRIAL SCHOOL—R. L. Madison, Prin., Painter.

SYLVA COLLEGIATE INSTITUTE—T. A. Brow, Prin.

### Physicians not in Towns.

Wm. Self, Webster.  
W. C. Tompkins, Webster.  
A. A. Nichols, Painter.  
F. F. C. Woodward, Lalsam.

### Painters.

W. L. Cowan, Webster.  
W. A. Clark, Willets.  
John Allen, Dillsboro.

### Hotels and Boarding Houses.

Fairfield Inn—Sapphire.  
Balsam Inn—Balsam.  
The Adams House—Cashiers.

### Merchants not in Towns.

Aston B. Watts, Wilmot.  
W. E. Benjamin, Wilmot.  
S. W. Cooper, Whittier.  
A. D. Jones, Barkers Creek.  
H. C. Crumtey, Addie.  
D. G. Bryson, Beta.  
C. C. Coyton, Addie.  
D. T. Knight, Willets.  
Boice & Buchanan Lumber Co., Balsam.  
J. M. Rigdon, Painter and Tuckaseegie.  
Henson Bros., Painter.  
Lee Hooper, Speedwell.  
Miles -olden, Falleliff.  
M. L. Coggins, Erastus.  
W. F. Holden, Greenville.  
W. M. Fowler, Glenville.  
B. J. Moody, Glenville.  
J. W. Nicholson, Glenville.  
Geo. M. Cole, Cashiers.  
A. E. Galloway, Wolf Mountain.  
C. J. Harris, Harris.  
G. R. McCall, Toxaway.  
Toxaway Co., Sapphire.  
R. S. Green, Cowarts.  
W. D. Coward, Cowarts.  
J. B. Coward, Richmountain.  
J. W. Cogle, Deets.  
J. J. Cowon, Deets.  
Lee Fisher, Wilmot.  
A. D. Jones, Compton.  
W. A. Clayton, Addie.  
D. G. Bryson, Beta.

### Lumber Plants.

J. J. MASON LUMBER PLANT—T. M. Mason, Manager, Dillsboro.  
Boice & Buchanan Lumber Co., Balsam  
Lee Hooper, Speedwell.  
GILLILAND LOCUST PIN CO.—C. J. Harris, Manager, Dillsboro.  
SYLVA LUMBER & M'FG CO.—E. L. McKee, Manager, Sylva.  
SAVANNAH FLOORING CO.—V. F. Brown, Manager, Webster.

**WEBSTER.**

Value real estate, \$16,000.  
Value personal property, \$15,000.  
POSTMASTER—E. H. Cagle.

**Ministers and Churches.**

METHODIST—V. E. Edwards, Pastor.  
RIVER HILL—(Baptist.)—No Pastor.

**Hospitals and Asylums.**

County Home.

**Hotels and Boarding Houses.**

The Coward House.  
Mountain View.

**Agricultural Implements.**

O. B. Coward.  
Allison & Broyles.

**Architects.**

L. D. Cowan.

**Blacksmith Shops.**

John Wild.

**Broom Makers.**

James Manahale.

**Butchers and Dealers in Cattle.**

J. W. Davis.  
D. Bradley.  
D. Rogers, Painter  
J. D. Zachary, East La Port.

**Contractors and Builders.**

L. D. Cowan.

**Doctors.**

H. F. Burgin.

**Druggists.**

Webster Pharmacy.

**Dress-Makers.**

Miss Hattie Stillwell.  
Mrs. Martha Deitz.

**Dry Goods and Notions.**

All merchants.

**Harness M'f's and Dealers.**

A. P. Bryson.

**General Merchandise.**

Allison & Broyles.  
O. B. Coward.  
Rhinenart & Cagle.

**Hides and Pelts.**

James Manahale.

**Job Printing Offices.**

Journal Publishing Co.

**Lawyers.**

Walter E. Moore.  
Coleman C. Cowan.  
Felix E. Alley.

**Music Teachers.**

Mrs. Lula Terrell.  
Miss Amonda Tompkins.

**SYLVA.**

Incorporated in 1880.  
Population, 281.  
TAX RATE—25c. on \$100.

**Town Officers.**

MAYOR—J. R. Love.  
CLERK—A. E. Brown.  
TREASURER—A. E. Brown.  
TAX COLLECTOR—Booth Price.  
CHIEF OF POLICE—Booth Price.  
BOARD OF ALDERMEN—B. H. Cathey,  
W. O. Buchanan, B. C. Grindstaff.

R. R. AGENT—R. M. Crawford.  
EXPRESS AGENT—R. M. Crawford.

**Ministers and Churches.**

METHODIST—V. L. Marsh, Pastor.  
BAPTIST—No Pastor.  
EPISCOPAL—Rev. Mr. Sutherland, Rector.

**Hotels and Boarding Houses**

Commercial Hotel.  
Central Hotel.

**Schools and Academies.**

Sylva Collegiate Institute.

**Banks and Bankers.**

JACKSON COUNTY BANK—M. Buchanan,  
Cashier.

**Barber Shops.**

E. L. Gidney.

**Contractors and Builders.**

C. M. Wells.  
Sylva Supply Co.  
Henry O. Curtis.

**Doctors.**

D. D. Hooper.  
A. S. Nichols.

**Dentists.**

Dr. Hern.

**Druggists.**

M. L. Knight & Co.  
Sylva Pharmacy.

**Dress-Makers.**

Miss Lovada Love.  
Mrs. Belle Smith.  
Mesdames Sherrill & Gray.

**Dealers in Grain and Seed.**

Sylva Supply Co.  
J. W. Keener.  
M. Buchanan & Co.

**Flour, Corn and Feed Dealers.**

M. Buchanan & Co.

**Furniture Dealers.**

M. Buchanan & Co.  
J. W. Keener.

**General Merchandise.**

M. Buchanan & Co.  
W. M. Fowler.  
Sylva Supply Co.  
J. W. Keener.  
J. S. Garrett & Co.

**Job Printers.**

Journal Pub. Co.

**Hardware Manufacturers.**

Sylva Lumber & M'fg Co., E. L. McKee,  
Manager.

**Masons and Builders.**

C. M. Wells.

**Mica Dealers.**

Sylva Mica Mining Co.

**Millinery and Fancy Goods.**

Sylva Millinery Co.  
Mesdames Sherrill & Gray.  
W. M. Fowler.

**Newspapers and Editors.**

THE JACKSON COUNTY JOURNAL—W.  
E. & B. L. Gallard, Editors.

**Produce Dealers.**

B. H. Cathey & Son.

**Oil Dealers.**

E. L. McKee.



**Sales and Livery Stables.**

Rinehart & Cope.  
J. M. Long.

**Shingle Dealers.**

Sylva Supply Co.

**Tanneries.**

Harris-Rees Tanning Co.

**DILLSBORO.**

Incorporated in 1887.  
Population, white, 300; colored, 35.  
Tax Rate: 35c. on \$100.

**Town Officers.**

MAYOR—C. Z. Candler.  
CLERK—J. C. Fisher.  
TREASURER—J. C. Fisher.  
CHIEF OF POLICE—Dave Robinson.  
BOARD OF ALDERMEN—S. W. Enloe,  
J. C. Fisher, J. A. Paris.  
CITY SCHOOL COMMITTEE—R. F. Jarrett, W. A. Enloe, J. J. Mason.  
POSTMASTER—R. F. Jarrett.  
R. R. AGENT—P. W. Kincaid.  
EXPRESS AGENT—P. W. Kincaid.

**Ministers and Churches.**

METHODIST—V. L. Marsh, Pastor.  
BAPTIST—No Pastor.

**Hotels and Boarding Houses.**

Springs Hotel.  
J. P. Jarrett.

**Barber Shops.**

J. A. Parris.

**Blacksmith Shops.**

Dave Bailey.  
Jas. Mitchell.

**Clothing, Hats and Men's Furnishings.**

R. F. Jarrett.

T. B. Allison.  
Buchanan & Leatherwood.  
J. P. Jarrett.  
Holmes, Bryson & Co.

**Doctors.**

C. Z. Candler.  
J. M. Candler.  
C. D. W. Colby

**Druggists.**

C. Z. Candler.

**Flour Mills.**

Dillsboro Milling & M'f' Co.

**Furniture Dealers.**

R. F. Jarrett.  
Holmes, Bryson & Co.  
Buchanan & Leatherwood.

**General Merchandise.**

Holmes Bryson & Co.  
Dillsboro Supply Co.  
Buchanan & Leatherwood.  
J. P. Jarrett.

**Lawyers.**

J. J. Hooker.

**Lumber M'f'rs and Dealers.**

J. J. Mason.

**Mica Dealers.**

Gen. Electric & Mica M'f'rs.

**Produce Dealers.**

R. F. Jarrett.  
W. A. Enloe & Son.

**Shingle Manufacturers.**

J. J. Mason.

**Shingle Dealers.**

J. J. Mason.

**Watches and Jewelry**

John A. Parris.

**JOHNSTON COUNTY.**

County Seat, Smithfield.

Formed in 1746 from Craven county. Named in honor of Gabriel Johnston, Royal Governor at that time.

Area, 670 square miles.

POPULATION: 52,590. White males, 12,132; white females, 11,947. Foreign born, 38. Negro males, 4,021; negro females, 4,150. White males over 21 years, 5,406; negro males over 21 years, 1,010. White polls, 4,499; negro polls, 1,062.

Value of real estate, \$3,492,108, increase of \$55,502 over 1905. Value personal property, \$2,753,647, increase of \$360,788 over 1905, including 2,021 horses, 4,869 mules, 6 jacks and jennets, 1,984 goats, 10,486 cattle, 51,819 hogs, 2,639 sheep, 237 bicycles.

Property listed in 1906 by whites, \$6,024,508; by negroes, \$227,247.

No. Schools: White, 108; Colored, 38.

PUBLIC ROADS: Worked by Old State Law except Clayton, Smithfield and Selma Townships, which are worked by taxation. No. miles, 600.

TAX RATE: County, 20c. on \$100; 23c. on polls. No. iron bridges, 4.

POST OFFICES: ARCHER, Bagley, BEASLEY, BENSON, CLAYTON, FOUR OAKS, KENLY, Micro, PINE LEVEL, Powhatan, PRINCETON, SELMA, SMITHFIELD, (c. h.), WILSONS MILLS.

RAILROAD, TELEGRAPH AND EXPRESS COMPANIES:

North Carolina, 26.24 miles, assessed value.....\$ 769,342.21

Atlantic Coast Line, 43.62 miles, assessed value .....	1,098,070.62
Pullman Company, assessed value .. . . . . .	8,648.75
Western Union Telegraph Company, assessed value .. . . . . .	21,225.97
Southern Express Company, 69.86 miles, assessed value .. . . . . .	7,673.80
Benson Telephone Company, assessed value .....	2,000.00
Produce Shippers Dispatch, assessed value.. . . . . .	1,166.67
Carolina Telephone & Telegraph Co., assessed value .. . . . . .	1,987.23
Southern Bell Telephone & Telegraph Company, assessed value .. . . . . .	5,209.60
American Telephone & Telegraph Company, assessed value .. . . . . .	9,067.00
Union Tank Line, assessed value .. . . . . .	4,023.90
Atlantic Postal Telegraph Company, assessed value .. . . . . .	153.00

SUPERIOR COURT: March 4th, two weeks; September 9th, two weeks; December 9th, two weeks.

### COUNTY OFFICERS.

CLERK OF THE COURT—W. S. Stevens, Smithfield.

SHERIFF—R. M. Nowell, Selma.

REGISTER OF DEEDS—S. T. Honeycutt, Smithfield.

TREASURER—Dr. G. A. Hood, Kenly.

CORONER—Z. L. LeMay, Smithfield.

SURVEYOR—T. R. Fulghum, Pine Level.

STANDARD-KEEPER—S. B. Johnson, Smithfield.

CO. SUPT. OF HEALTH—Thel. Hooks, Smithfield.

SUPT. CO. HOME—George M. Hinton, Smithfield.

CO. SUPT. OF SCHOOLS—J. P. Canaday, Smithfield.

CO. BOARD OF EDUCATION—W. F. Gerald, (chm.), Pine Level; John Stephenson, Benson, R. F. D. No. 4; John W. Wood, Benson, R. F. D. No. 2.

CO. COMMISSIONERS—A. K. Smith, Smithfield; Eli S. Turlington, Benson, No. 1; W. G. Wrenn, McCullers, R. F. D.; N. W. Smith, Four Oaks, R. F. D. No. 1; W. Turner Bailey, Kenly.

CO. BOARD OF ELECTIONS—M. C. Winston, (chm.), Selma; W. A. Edger-ton, Smithfield; W. R. Creech, Smithfield.

### Justices of the Peace.

CLAYTON TOWNSHIP—N. R. Pool, Clayton; Jesse W. Hilliard, Clayton; C. W. Carter, Gower Smith.

CLEVELAND—J. E. Jones, J. J. Lee, Garner, R. F. D.; H. B. Brady, McCullers, R. F. D.

PLEASANT GROVE—L. O. Ogburn, Thos. E. Dupree, J. H. Parrish, Benson, R. F. D. No. 3.

ELEVATION—L. E. Barbour, Zeb Lassiter, W. H. Flowers.

BANNER—N. H. Lucas, Seth McLamb, E. F. Moore, Benson.

MEADOW—S. P. M. Tart, Dunn, R. F. D. No. 2; L. P. Johnson, Benson, R. F. D. No. 2; J. S. Lawhorn, Benson, No. 2.

WILSON MILLS—Douzle J. T. McLeod, J. M. Vinson, Wilson Mills.

SELMA—Chas. F. Kirby, R. E. Richardson, N. E. Ward, J. E. Creech.

PINE LEVEL—W. L. Creech, Pine Level; G. E. Braswell, Dan U. Oliver.

SMITHFIELD—Zoe L. LeMay, E. J. Holt, J. S. Ogburn, --gar H. Woodall.

BENTONSVILLE—Rufus Sanders, Four Oaks, No. 1; W. N. Rose, Beasley, No. 2; J. T. Atkinson, Princeton, No. 4.

INGRAMS—G. Temple, Four Oaks; B. S. Evans, Four Oaks; Phillip Lee, Four Oaks; L. W. Hockaday, Four Oaks.

BOON HILL—Henry Hoyt, D. B. Longery, G. T. Boyette.

BEULAH—Jas. W. Woodard, Joseph D. Creech, Kenly; C. A. Fitzgerald, Micro; Benj. P. Jones, W. G. Pittman, Walters Batten.

O'NEAL—Lloyd Narron, Kenly, R. F. D. No. 2; Y. E. Parker, J. L. Jones, Selma, R. F. D. No. 1.

WILDERS—J. I. Murphy, R. H. Bigg W. B. Eason, Archer.

CONSTABLES—Clayton Township, C. H. Ellis, Clayton; C. B. Parrish, Wilson Mills; Gidon Dixon, Elevation; Lynn King, Pleasant Grove; Alvin Rains, Beulah; J. H. Game, Boon Hill; W. H. Godwin, Oneal; J. C. Holt, Cleveland; B. Barnes, Wilders; J. H. Wheeler, Banner; Davey Allen, Ingrams; Elisha Grant, Selma; Lawrence Brown, Pine Level; C. S. Upchurch, Bentonville; W. J. Hudson, Meadow; J. T. Barham, Smithfield.

### Public School Teachers.

Mrs. T. J. Gentry, Benson, No. 1.

Miss Maggie Hardee, Benson, No. 1. F. L. Woodal, Benson.

Miss Bessie West, Dunn, No. 2.

Joseph W. Wood, Benson, No. 2.

Miss Kate Edmundson, Willow Springs.

Miss Ethel Barber, Beasley, No. 2.

Miss Ella Parker, Four Oaks, No. 3.

M. D. Thomas, Benson.

G. H. Wheeler, Benson.

Miss Emily Smith, Smithfield, No. 1.

Miss Ava C. Wall, Willow Springs, No. 1.

Eld. J. Ruffin Johnson, Four Oaks, No. 4.

Eld. J. A. T. Jones, McCullers, R. F. D.

Miss Mattie Stephenson, Benson, No. 1.

N. W. McLamb, Benson, No. 2.

Miss Alcese Wagstaff, Benson, No. 1.

Miss Eliza McLamb, Benson.

Miss Lillia Dodd, Four Oaks, No. 3.

Miss Etta Wheeler, Benson.

Alonzo Barber, Benson, No. 1.

Miss Geneva Benson, Benson, No. 3.

Miss Ira Lee, Four Oaks, No. 2.  
 R. F. Coats, Benson, No. 1.  
 Mrs. Mary F. Dixon, Four Oaks, No. 4.  
 Miss Lou Young, Benson, No. 4.  
 Miss Eula E. Jones, McCullers, R. F. D.  
 Mrs. Lillie L. Johnson, Wilson's Mills.  
 Miss One Britt, Smithfield, No. 2.  
 Miss Myrtle Bagley, Selma.  
 Miss Eula M. Whitley, Micro.  
 Miss Obelia Lee, Four Oaks.  
 Miss Mary E. Helme, Smithfield.  
 W. C. Royal, Benson.  
 R. H. Higgins, Wilson's Mills, No. 3.  
 Miss Zettie Owens, Selma.  
 C. J. Thomas, Four Oaks, No. 2.  
 Mrs. Delma Hardee, Benson, No. 1.  
 J. A. Batton, Wilson's Mills.  
 Theo. Eason, Selma, No. 1.  
 Miss Annie Lassiter, Beasley, No. 2.  
 Miss Yessie Coats, Smithfield.  
 Miss Debbie Bailey, Selma.  
 Miss Cora Edgerton, Selma, No. 4.  
 Miss Rena Edgerton, Kenly.  
 Miss Lona Edgerton, Selma, No. 4.  
 Julian Godwin, Benson, No. 1.  
 Miss Emma Woodard, Kenly, No. 2.  
 Miss Annie Aycock, Kenly.  
 John R. Woodard, Micro.  
 Miss Katie Bailey, Micro.  
 A. C. Stancil, Selma.  
 Miss Daisy Edgerton, Princeton, No. 3.  
 Miss Hespie Hudson, Princeton.  
 E. F. Pearce, Princeton, No. 4.  
 W. T. Woodard, Pine Level.  
 A. J. Fitzgerald, Princeton.  
 M. L. Altman, Princeton, No. 1.  
 Miss Ida Woodard, Smithfield.  
 J. H. Stuckey, Princeton, No. 2.  
 Miss Kizzie Peedin, Princeton, No. 3.  
 J. N. Wiggins, Princeton.  
 Mrs. J. N. Wiggins, Princeton.  
 S. R. Brady, Kenly, No. 1.  
 P. J. Kornegay, Princeton, No. 4.  
 Miss Ruth M. Jones, Wilson's Mills.  
 W. L. Stancil, Archer, No. 1.  
 Miss Uttie Rayford, Princeton, R. F. D.  
 Miss Verna Punny, Garner.  
 Mrs. Martha High, Selma, No. 2.  
 Miss Mamie Cardill, Smithfield.  
 Miss Ida Castellerry, Selma, No. 1.  
 C. M. Altman, Wakfield, No. 1.  
 Miss Emma Castellerry, Clayton.  
 W. G. Westbrook, Archer, No. 1.  
 Miss Martha Fox Williams, Clayton.  
 Jonah Pittman, Micro.  
 Miss Bertha Rayford, Princeton, R. F. D.  
 John H. Langston, Beasley.  
 C. S. Upchurch, Four Oaks.  
 Eld. N. B. Strickland, Four Oaks.  
 Samuel H. Mass, Four Oaks, No. 1.  
 Eld. C. B. Strickland, Four Oaks.  
 J. S. Temple, Four Oaks, No. 3.  
 Mrs. Luna Toler, Beasley, No. 1.  
 Miss Cynthia Austin, Angier, No. 1.  
 Miss Emma Tomlinson, Clayton, No. 1.  
 Arthur Britt, Four Oaks.  
 Miss Nellie Johnson, Clayton, No. 1.  
 C. E. Kornegay, Pine Level.  
 Miss Cora Sasser, Kenly, R. F. D.  
 Miss Maggie Sasser, Kenly, R. F. D.  
 Miss Mary L. Dunn, Beasley, No. 1.

Miss Lillian Young, Benson, No. 4.  
 Junius Barfoot, Benson, No. 2.  
 Miss Sophronia Jinnett, Smithfield, No. 2.  
 E. Liles, Archer.  
 Miss Emma Blackmon, Selma.

### Ministers not in Towns.

PRIMITIVE BAPTIST—L. P. Adams, Four Oaks; J. B. Parker, Gift; Joseph Eldridge, Rone; Jimmy Westbrook, Glenwood.  
 BAPTIST—N. H. Gibbs, Benson.  
 FREE WILL BAPTIST—H. H. Goff, Benson; J. H. Alford, Kenly.

### Physicians not in Towns.

E. N. Booker, Clayton, No. 1.  
 G. A. McLeMore, Clayton, No. 1.

### Merchants not in Towns.

J. W. Smith, Preston.  
 John R. Rains, Bagley.  
 E. S. Coats, Angier, No. 1.  
 W. H. Capps, Jr., Princeton, R. F. D. No. 4.  
 Rufus Sanders, Four Oaks, R. F. D. No. 1.  
 J. H. Hays, Rone.  
 S. P. M. Tart, Dunn, R. F. D. No. 2.  
 E. R. Gully, Clayton.  
 J. K. Beasley, Benson, R. F. D. No. 2.  
 J. W. Hinnant, Archer.  
 B. R. Jones, Smithfield.  
 G. W. Barbour, Atfa.  
 H. R. & A. Cole, (col.), Beasley, R. F. D. No. 2.

### Cotton Mills.

SMITHFIELD COTTON MILLS—W. M. Sanders, Pres.; Frank Broadhurst, Secretary and Treasurer.  
 HOLT COTTON CO.—S. S. Holt, Pres.; Allen K. Smith, Secretary and Treasurer.  
**Lumber M'f'rs and Dealers.**  
 BROOKLYN M'FG CO.—W. Rand, Pres.; N. M. Lawrence, Sec. and Treas. Smithfield.

### SMITHFIELD.

Incorporated in 1777.  
 Population, 1,500.  
 Election is held first Tuesday in May, term of office, 1 year.  
 Value real estate, \$262,440.  
 Value personal property, \$273,050.  
 No. white polls, 172.  
 No. colored polls, 98.  
 TAX RATE—33 1-3c. on \$100.

### Town Officers.

MAYOR—E. J. Holt.  
 CLERK—J. H. Woodall.  
 TREASURER—T. R. Hood.  
 TAX COLLECTOR—C. L. Eason.  
 CHIEF OF POLICE—J. T. Barham.  
 BOARD OF ALDERMEN—J. A. Wellons, H. L. Skinner, F. H. Parrish, N. B. Grantham, J. D. Underwood.  
 POSTMASTER—J. D. Parker.  
 R. R. AGENT—J. A. Campbell.  
 EXPRESS AGENT—J. A. Campbell.

### Ministers and Churches.

METHODIST—J. H. Shore, Pastor.  
 BAPTIST—John W. Suttie, Pastor.

**PRESBYTERIAN**—E. W. Souders, Pastor.  
**PRIMITIVE BAPTIST**—J. A. T. Jones, Pastor.

**EPISCOPAL**—Rev. Mr. Chatham, Rector.

### Schools and Academies.

**SMITHFIELD GRADED SCHOOL**—Prof. I. T. Turlington, Supt.; Miss Flossie Abell, Miss Rena Bingham, Miss Katie Lee Banks, Miss Bettie Lee Sanders, Miss Mamie Ellis; Instrumental Music, Miss Eula Hood.

### Architects.

Jesse Daughtery.  
 J. H. Woodall.  
 D. S. Barnes.

### Auctioneers.

D. A. Bizzell.  
 L. G. Patterson.  
 C. B. Paylor.  
 J. T. Barham.

### Banks and Bankers.

**BANK OF SMITHFIELD**—A. K. Smith, Pres.; C. V. Johnson, Cashier; E. O. Aycock, Assistant Cashier. Capital, \$20,000; Surplus and Profits, \$10,250.69.

### Brokers.

H. L. Graves.  
 J. B. Hudson.

### Butchers and Dealers in Cattle.

F. H. Parrish.  
 D. F. Morgan.

### Blacksmith Shops.

O. V. Booker.  
 M. Avera (col.)

### Books and Stationery.

T. R. Hood.  
 A. H. Boyett.

### Boot and Shoe Shops.

L. H. Lee.

### Brick M'f'rs and Dealers.

Sanders & Rand.

### Cabinet-Makers.

S. R. Morgan.

### Canned Goods.

Acme Canning Co.

### Contractors and Builders.

J. H. Woodall.  
 J. R. Bailey.

### Casket M'f'rs and Dealers.

S. R. Morgan.  
 J. A. Morgan.  
 J. R. Bailey.

### Clothing, Hats and Men's Furnishings.

N. B. Grantham & Co.  
 W. G. Yelvington.  
 Davis Bros.  
 Will H. Lassiter Dry Goods Co.  
 L. E. Watson.

### Cotton Buyers and Brokers.

W. M. Sanders.  
 Austin Stephenson Co.  
 Cotter-Underwood Co.  
 Smithfield Supply Co.

### Dealers in Carriages.

Ellington Buggy Co.  
 J. A. Morgan.  
 W. L. Fuller.  
 Austin Stephenson Co.  
 Smithfield Supply Co.

### Dentists.

N. T. Holland.  
 R. . . . .

### Doctors.

G. J. Robinson.  
 L. D. Wharton.  
 L. A. Munns.  
 Thel Hooks.  
 A. H. Rose.

### Druggists.

T. R. Hood.  
 A. H. Boyett.

### Dress-Makers.

Mrs. C. B. Paylor.  
 Miss Kittie Peterson.

### Dry Goods and Notions.

Will H. Lassiter Dry Goods Co.  
 Spiers Bros.  
 W. G. Yelvington.  
 L. E. Watson.

### Fish Markets.

L. H. Lindsay.  
 H. J. Smith, (col.)

### Flour, Corn and Feed Dealers.

W. M. Sanders.  
 Austin Stephenson Co.  
 Cotter-Underwood Co.  
 Smithfield Supply Co.

### Furniture Dealers.

Smithfield Furniture Co.  
 J. A. Morgan.

### General Merchandise.

W. M. Sanders.  
 Cotter-Underwood Co.  
 Austin Stephenson Co.  
 Barnes-Edgerton Co.  
 Boyette Bros.  
 Smithfield Supply Co.

### Job Printing Offices.

Smithfield Herald.

### Lawyers.

Pou & Brooks.  
 Wellons & Morgan.  
 Ed. S. Abell.  
 J. A. Narron.  
 L. R. Waddell.  
 W. W. Cole.  
 Sam T. Honeycutt.  
 James D. Parker.

### Millinery and Fancy Goods.

Will H. Lassiter Dry Goods Co.  
 W. G. Yelvington.  
 Spiers Bros.

### Music Teachers.

Miss Eula Hood.

### Musical Instruments.

Thornton Music House.

### Newspapers and Editors.

**SMITHFIELD HERALD**—Beaty, Holt & Lassiter, Editors.

**Painters.**

C. W. Lindsay.  
R. L. Sanders.  
F. F. Holmes.

**Racket Stores.**

W. H. Peacock.

**Tinners.**

S. B. Johnson.

**Sewing Machine Agents.**

J. M. Beaty.

**Real Estate Agents.**

Beaty & Holt.

**Sales and Livery Stables.**

W. L. Fuller.  
Austin Stephenson Co.  
W. M. Sanders.  
G. Fitzgerald & Co.  
F. H. Parrish.

**Tobacco Warehouses.**

BANNER—Skinner & Patterson, Props.  
FARMERS—Boyette Bros., Props.

**Watches and Jewelry**

T. C. Jordan.

**SELMA.**

Incorporated in 1872.

Population, 1,564.

Tax rate—20c. on \$100.

**Town Officers.**

MAYOR—C. W. Richardson.  
CLERK—Jesse Hood.  
CHIEF OF POLICE—N. R. Batton.  
BOARD OF ALDERMEN—R. E. Richardson, W. H. Hare, J. W. Futrell, L. D. Debnam.  
CITY SCHOOL COMMITTEE—R. J. Noble, W. H. Hare, N. E. Edgerton, C. W. Richardson.

POSTMISTRESS—Mrs. H. B. Pearce.

R. R. AGENTS—J. A. Spiers, Jr., A. C. L.; J. D. Edens, So. Ry.

EXPRESS AGENT—I. W. Massey.

**Ministers and Churches.**

BAPTIST—C. W. Blanchard, Pastor.  
METHODIST—F. A. Bishop, Pastor.

**Schools and Academies.**

SELMA GRADED SCHOOL—Prof. W. M. Upchurch, Supt.; Prof. Arthur Cole, Miss Ruth Matthews, Miss Florence Fitzgerald, Miss Bessie Whitaker, Teachers.

**Hotels and Boarding Houses.**

Merchants Hotel.  
Wyoming Hotel, J. A. Mitehner, Prop.

**Banks and Bankers.**

BANK OF SELMA—M. C. Winston, Pres.; L. D. Debnam, Cashier. Capital, \$10,000; Surplus and Profits, \$5,456.12.

**Cotton Mills.**

SELMA COTTON MILLS—N. E. Edgerton, Pres.; R. B. Whitley, Sec. and Treas.

**Cotton Buyers.**

M. C. Winston.  
Whitley & Richardscn.  
A. V. Driver.  
Ray & Cowin.  
J. B. Hudson.  
Selma Supply Co.

**Doctors.**

R. J. Noble.  
J. B. Person.  
Geo. D. Vick.

**Dentists.**

E. H. Searnett.

**Druggists.**

Selma Drug Co.  
E. W. Vick.

**General Merchandise.**

M. C. Winston.  
W. H. Etheredge.  
W. B. Driver.  
N. B. Snipes & Bro.  
A. V. Driver.  
Ray & Godwin.  
Hare & Hicks.  
Selma Supply Co..

**Hardware Dealers.**

Selma Manufacturing Co.

**Fertilizer Manufacturers.**

NAVASSA GUANO Co.—N. E. Edgerton, Manager.

**Hucksters.**

Alex. Strickland.  
J. W. Liles.  
J. A. Hinnant.

**Lumber M'f'rs and Dealers.**

Neuse River Lumber Co.

**Lawyers.**

L. H. Allred.  
Millinery and Fancy Goods.  
Mrs. A. Jones.

**Mines and Quarries.**

J. W. Nobles.

**Newspapers and Editors.**

SELMA NEWS—L. H. Allred, Editor.

**Oil Mills.**

Southern Cotton Oil Co., N. E. Edgerton, Manager.

**Racket Stores.**

F. M. Hood & Co.

**Real Estate Agents.**

J. H. Parker.  
Selma Realty & Ins. Co.

**Retail Grocers.**

W. B. Driver.  
J. M. Vinson & Co.  
N. B. Snipes & Bro.  
J. W. Liles.  
N. D. Richardson.  
A. T. Wall.  
Els Bros.

**Sales and Livery Stables.**

Wiggs & Kirby.  
Godwin & Co.

**Undertakers and Embalmers.**

F. M. Hood & Co.

**Wholesale Grocers.**

Wood Grocery Co.

**Watches and Jewelry**

C. Talton.

**BENSON.**

Incorporated in 1888.

Population, 750.

Tax Rate: 23 1-2c. on \$100.

**Town Officers.**

MAYOR—J. M. Britt.  
 CLERK—W. D. Boon.  
 TREASURER—J. D. Parrish.  
 ATTORNEY—N. R. Ryals.  
 CHIEF OF POLICE—J. W. Ryals.  
 BOARD OF ALDERMEN—J. F. Lee.  
 Preston Woodall, J. H. Rose.  
 CITY SCHOOL COMMITTEE—J. W. Benson, J. H. Boon, W. D. Thomas.  
 POSTMASTER—Robert Langdon.  
 R. R. AGENT—C. A. Barber.  
 EXPRESS AGENT—C. A. Barber.

**Schools and Academies.**

BENSON GRADED SCHOOL—Prof. B. W. Allen, Supt.; Miss Jennie Baucom, Miss Ellen Eldridge, Miss Mary Hatcher, Teachers; Miss Neta Penny, Instrumental Music.

**Hotels and Boarding Houses.**

Mrs. E. J. D. Boykin.  
 W. T. Holland.

**Banks and Bankers.**

THE BANK OF BENSON—W. L. Woodall, Pres.; J. H. Rose, Cashier. Capital, \$10,000.

**Butchers and Dealers in Cattle.**

A. Parrish.  
 Jesse Allen.  
 Z. B. Stewart.

**Blacksmith Shops.**

E. P. & J. M. Britt.  
 Jo. Johnson.  
 Wm. Jernigan.

**Barber Shops.**

D. J. Hill.

**Cotton Gins.**

J. W. Wood.  
 S. W. McLamb.  
 Dunn Oil Mills.

**Doctors.**

F. T. Moore.  
 G. E. Parker.  
 W. H. Rowland.

**Dentists.**

J. C. Johnson.

**Druggists.**

J. W. Benson.  
 Benson Drug Co.

**Dry Goods and Notions.**

Preston Woodall.  
 C. T. Johnson.  
 Seth Allen & Bro.  
 Fleshman's.

**Furniture Dealers.**

Rose & Stancil.

**General Merchandise.**

J. H. Boon & Son.  
 A. B. Hudson.  
 J. R. Woodall.  
 A. L. Barefoot.  
 W. R. Denning.  
 C. W. Anderson.  
 Holmes & Denning.  
 C. C. Ryals.  
 Woodall & Williams.

**Hardware Dealers.**

E. L. Hall & Bro.  
 Barnes & Holliday.

**Lawyers.**

J. M. Morgan.  
 N. T. Ryals.

**Lumber Dealers.**

J. W. Wood, Jr.  
 S. W. McLane.

**Millinery and Fancy Goods.**

Miss Alice L. Woodall & Co.

**Naval Store Dealers.**

Daliens & Slocumb.

**Retail Grocers.**

Preston B. Johnson.  
 O. Marshburn.  
 H. M. Hodges.  
 Jesse Allen & Co.

**Sales and Livery Stables.**

A. M. Hodg.s.  
 A. Parrish.  
 G. M. Brnson.  
 W. Q. Holland.

**Watches and Jewelry.**

J. W. Whittenton.

**KENLY.**

Incorporated in 1888.  
 Population, 650.  
 TAX RATE—\$0c. on \$100.

**Town Officers.**

MAYOR—J. R. Sauls.  
 CLERK—R. A. Hales.  
 TREASURER—R. A. Hales.  
 ATTORNEY—C. W. Edgerton.  
 CHIEF OF POLICE—P. J. T. Mason.  
 BOARD OF ALDERMEN—R. T. Rentfrow, J. G. High, C. W. Edgerton, J. C. Grady.

CITY SCHOOL COMMITTEE—C. W. Edgerton, J. H. Kirby, W. H. Flowers.  
 POSTMASTER—J. M. Stancill.  
 EXPRESS AGENT—W. L. Hooks.  
 R. R. AGENT—W. L. Hooks.

**Ministers and Churches.**

METHODIST—A. L. Ormond, Pastor.  
 PRESBYTERIAN—E. W. Souders, Pastor.  
 Smithfield.  
 FREE WILL BAPTIST—J. W. Alford, Pastor.

**Schools and Academies.**

KENLY GRADU SCHOOL—Miss Florence Hobson, Supt.; Miss Emma Matthews, Miss Maud Edgerton, Teachers.

**Hotels and Boarding Houses**

Merchants Hotel.  
 Palace Hotel.

**Banks and Bankers.**

THE BANK OF KENLY—T. W. Tilghman, Pres.; R. H. Alford, Cashier. Capital, \$20,000.

**Bicycle Shops.**

H. Watson & Bros.

**Cotton Buyers.**

G. G. Edgerton & Son.  
 Bailey Bros. & Kirby.  
 R. A. Hales.  
 J. T. Edgerton & Bro.  
 Morris & Godwin.

**Fresh Meat Market.**

Kirby Bros.

**Doctors.**

J. C. Grady.  
 H. F. Freeman.  
 G. H. Food.

**Druggists.**

Hood Drug Co.

**General Merchandise.**

G. G. Edgerton &amp; Son.

Bailey Bros. &amp; Kirby.

R. A. Hales.

J. T. Edgerton &amp; Bro.

Mrs. James Hooks.

Josiah Stancill.

Bowen &amp; Durham.

J. T. Ward.

C. R. Godwin.

Morris &amp; Godwin.

T. J. Jones &amp; Co.

John Pearce.

J. W. Darden.

Barnes &amp; Bowen.

**Lawyers.**

C. W. Edgerton.

**Lumber Mills.**

Kenly Mfg. Co.

Dennis Simmons Lumber Co.

**Sales and Livery Stables.**

C. W. Edgerton.

**PINE LEVEL.**

Incorporated in 1872.

Population, 300.

TAX RATE—10c. on \$100.

**Town Officers.**

MAYOR—Jesse Parker.

CLERK—B. Crocker.

TREASURER—B. Crocker.

BOARD OF ALDERMEN—Dan U. Oliver,  
Eldridge Woodard, C. E. Thompson.

POSTMASTER—W. C. Gurley.

R. R. AGENT—W. F. Gerald.

EXPRESS AGENT—D. B. Oliver.

**Ministers and Churches.**FREE WILL BAPTIST—J. H. Worley,  
Pastor.PRIMITIVE BAPTIST—J. T. Colyer,  
Pastor.

BAPTIST—Rev. Mr. Early, Pastor.

**Schools and Academies.**PINE LEVEL GRADED SCHOOL—Prof.  
J. E. B. Davis, Supt.; Miss Nellie Rich-  
ardson, Assistant.**Hotels and Boarding Houses.**

B. Crocker

**Brick M'f'rs and Dealers.**

Pine Level Brick Works.

**Cotton Buyers.**

W. B. Oliver &amp; Son.

Jesse Parker

**Cotton Gins.**

Jesse Parker.

D. B. Oliver.

**Druggists.**

Godwin Bros.

**Dry Goods and Notions.**

W. G. Britt.

Flora P. Ray.

**General Merchandise.**

Jesse Parker

W. B. Oliver &amp; Son.

B. Crocker.

Z. Taylor.

D. U. Oliver.

W. C. Gurley.

M. E. Godwin &amp; Co.

**Nurserymen.**

Carolina Nursery Co.

**Oil Mills.**

Pine Level Oil Mill Co.

**Planing Mills.**

Godwin, Oliver &amp; Lynch.

**Telephone Exchanges & M'g'rs.**

Southern Bell Telephone Co.

**Sales and Livery Stables.**

B. Godwin &amp; Co.

**CLAYTON.**

Population, 1,250.

TAX RATE—25c. on \$100.

**Town Officers.**

MAYOR—Ernest L. Hinton.

CLERK—D. L. Barbour.

TREASURER—D. L. Barbour.

TAX COLLECTOR—J. L. Ellis.

CHIEF OF POLICE—J. L. Ellis.

BOARD OF ALDERMEN—C. W. Horne,  
J. A. Griffin, C. M. Thomas.

POSTMASTER—Robert Stancill.

R. R. AGENT—J. W. Mossy.

EXPRESS AGENT—J. W. Mossy.

**Ministers and Churches.**

BAPTIST—C. W. Blanchard, Pastor.

METHODIST—G. B. Starling, Pastor.

PRIMITIVE BAPTIST—W. A. Simpkins,  
Pastor.**Schools and Academies.**CLAYTON SCHOOL CO. (Incor.)—E. B.  
McCullers, President; A. J. Barbour, Vice-  
Pres.; W. A. Barnes, Secretary and  
Treasurer; J. H. Lindsay, Prin.; J. R.  
Williams, Asst. Prin.CLAYTON HIGH SCHOOL AND GRADED  
PUBLIC SCHOOL—Prof. J. R. Williams,  
Principal; Miss Mattie L. Gully, Miss  
Bessie Pulliam, Miss Gully.**Banks and Bankers.**CLAYTON BANKING CO.—Ashley Horne,  
President; C. M. Thomas, Cashier. Capital  
stock, \$10,000; Surplus and Profits,  
\$2,800.**Cotton Buyers and Brokers.**

J. G. Barbour &amp; Son.

Ashley Horne &amp; Son.

D. H. McCullers.

R. B. Whitley &amp; Co.

**Carriage Manufacturers.**CLAYTON BUGGY & FURNITURE CO.—  
W. A. Barnes, Manager.**Butchers and Dealers in Cattle.**

W. M. Turley.

M. B. Parrish.

H. O. Ellis.

**Cotton Mills.**CLAYTON COTTON MILLS—Ashley  
Horne, President; J. M. Turley, Secretary  
and Treasurer. Capital stock, \$160,000.CLAYTON MILLING CO.—Dr. Battle  
Hocutt.**Cotton Gins.**

Ashley Horne.

**Doctors.**

J. B. Robertson.  
J. J. Young.  
J. A. Griffin.  
B. A. Hocutt

**Druggists.**

Clayton Drug Co.

**Fish and Oyster Dealers.**

C. H. Ellis.  
H. O. Ellis.

**General Merchandise.**

J. G. Barbour & Son.  
Ashley Horne & Son.  
D. H. McCullers.  
W. A. Barnes  
Gulley & Gulley.  
R. B. Whitley & Co.

**Hardware Dealers.**

Clayton Hdw. Co., C. W. Carter, Prop.  
J. E. Page.

**Millinery and Fancy Goods.**

Clayton Millinery Co.  
Mrs. Etta Johnson.

**Hotels and Boarding Houses.**

J. B. Robertson.  
M. M. Guly.  
Mrs. M. E. Yelvington.  
Mrs. M. A. Whitley.

**Oil Mills.**

CLAYTON OIL MILLS—A. J. Barbour,  
President; R. A. Wall, Secretary and  
Treasurer. Capital stock, \$40,000.

**Planing Mills.**

J. E. Page.  
Clayton Manufacturing Co.

**Retail Grocers.**

H. L. Barnes.  
E. L. Oneal.  
J. S. Bagwell & Co.  
J. Ferrell.  
T. R. Carroll.  
Charles Carroll & Co.

**Sales and Livery Stables.**

J. D. Eason.  
B. M. Robertson & Co.

**Saw Mills.**

J. A. Vinson.  
G. W. Ellis.  
C. P. Ellis.

**Trust & Investment Companies.**

CLAYTON INVESTMENT CO., (Incorp.)—  
C. W. Horne, President; B. M. Robertson,  
Secretary and Treasurer. Capital Stock,  
\$2,000.

**Wood-Working Shops.**

W. E. Hamilton & Son.  
I. E. Page.  
William Dunston.  
Clayton Buggy & Furniture Co.

**PRINCETON.**

First incorporated as Boon Hill.  
Incorporated in 1873 and name changed  
to Princeton under a prohibition charter.  
Population: White, 204; colored, 88.  
Tax rate, 25c on \$100.

**Town Officers.**

MAYOR—G. F. Woodard.  
CLERK—J. R. Ledbetter.  
TREASURER—W. T. Edwards.  
TAX COLLECTOR—T. P. Hawley.  
ATTORNEY—Sam T. Hunicutt.  
CHIEF OF POLICE—T. P. Hawley.  
BOARD OF ALDERMEN—W. T. Ed-  
wards, C. L. Gurley, J. R. Ledbetter.  
SCHOOL COMMITTEE—I. B. Harrell, J.  
W. Baker, G. F. Moore, W. A. Edwards.  
POSTMASTER—J. W. Snipes.  
R. R. AGENT—P. H. Joyner.  
EXPRESS AGENT—P. H. Joyner.

**Ministers and Churches.**

METHODIST—R. H. Whitaker, Pastor.  
BAPTIST—Rev. Mr. Howell, Pastor.  
FREEWILL BAPTIST—Wm. Harrell, Pas-  
tor.  
PRIMITIVE BAPTIST—John W. Gard-  
ner.

**Schools and Academies.**

PRINCETON GRADED SCHOOL—Mrs.  
M. R. Strachan. Miss Minnie Reid  
Strachan.

**Cotton Buyers.**

D. E. McKinne.  
J. R. Ledbetter.

**Doctors.**

J. B. Strachan.

**General Merchandise.**

J. W. Perry.  
D. E. McKinne.  
W. T. Edwards.  
J. R. Ledbetter.  
Geo. F. Woodard.  
John H. Edwards.  
Ed Holt.  
D. H. Wallace.

**WILSON'S MILLS.**

Population, white, 175; colored, 160.  
GRADED SCHOOL—B. E. Washburn,  
Prin.; Miss Nellie Lunceford, Assistant.  
POSTMISTRESS—Miss Sarah Parrish.  
R. R. AGENT—P. E. Davis.  
EXPRESS AGENT—W. G. Wilson.

**Ministers and Churches.**

BAPTIST—D. P. Bridgers, Pastor.  
CHRISTIAN—J. C. McReynolds, Pastor.

**Schools and Academies.**

WILSON'S MILLS GRADED SCHOOL—  
Prof. Ben. E. Washburn, Supt.; Miss Nellie  
Lunceford, Music.

**Hotels and Boarding Houses**

C. R. Tomlinson.

**General Merchandise.**

John W. Tomlinson.  
L. F. Uzzle & Bro.  
C. M. & W. G. Wilson.  
J. M. Parrish.  
W. F. Lane.  
J. Henry Price.

**Ginning Co.**

L. F. Uzzle & Bro.

**Market.**

J. E. Parrish.



**Sash and Blind Factories.**

C. M. & W. G. Wilson.

**Wood Working Shops.**

J. T. Holt.

**MICRO.**

Population, 69.

TAX RATE—16 2-3 cents on \$100.

**Town Officers.**

MAYOR—C. A. Fitzgerald.  
CLERK—D. C. Smith.  
TREASURER—E. Todd.  
CHIEF OF POLICE—C. L. Batten.  
BOARD OF ALDERMEN—D. C. Smith,  
G. Y. James, C. L. Batten.  
POSTMASTER—Mrs. C. L. Batten.  
EXPRESS AGENT—G. Y. Jones.

**Schools and Academies.**

One Public School.

**Hotels and Boarding Houses**

Mrs. N. F. Hawkins.

**General Merchandise.**

C. L. Batten.  
W. E. Smith.  
M. B. Sanders.  
N. F. Hawkins.  
W. J. Rains.  
H. Fitzgerald & Son.  
J. M. Montgomey.

**FOUR OAKS.**

Incorporated in 1891.  
Population 171.  
Tax rate, 33 1-3c. on \$100.

**Town Officers.**

MAYOR—J. D. T. Wellons.  
CLERK—A. D. Ford.  
TREASURER—Alex Creech.  
TAX COLLECTOR—W. D. Stanley.  
CHIEF OF POLICE—W. D. Stanley.  
BOARD OF ALDERMEN—J. W. Langdon,  
Jno. W. Sanders, Robert Williams.  
POSTMASTER—G. W. Salmon.  
R. R. AGENT—G. W. Salmon.  
EXPRESS AGENT—G. W. Salmon.

**Cotton Buyers.**

Adams Co.

**Doctors.**

Dr. Wellons.  
S. R. Young.  
J. H. Stanly.

**General Merchandise.**

Adams Co.  
J. T. Cole.  
J. W. Sanders.  
A. Creech.  
D. H. Sanders.  
R. E. Creech.  
W. E. Stanley.  
Massengill Bros.  
E. Ryals.

**JONES COUNTY.**

County Seat, Trenton.

Formed in 1779 from Craven county. Named in honor of Willio Jones, a noted patriot.

Area, 450 square miles.

POPULATION: 8,226. White males, 2,701; white females, 2,165. Foreign born, 13. Negro males, 1,512; negro females, 1,943. White males over 21 years, 1,103; negro males over 21 years, 742. White polls, 790; negro polls, 582.

Value of real estate, \$995,152, increase of \$25,834 over 1905. Value personal property, \$594,045, increase of \$86,909 over 1905, including 902 horses, 984 mules, 3 jacks and jennets, 559 goats, 4,026 cattle, 494 sheep, 14,882 hogs, 152 dogs, 63 bicycles.

Property listed in 1906 by whites, \$147,365,600; by negroes, \$115,541.

No. Schools: White, 32; Colored, 22.

TAX RATE: County, 23 2-3c. on \$100 and 47c. poll. Special tax for roads 15c. on \$100; 45c. on polls.

POST OFFICES: Comfort, MAYSVILLE, POLLOKSVILLE, Tharon, TRENTON, (c. h.), Tuckahoe, Whitford.

PUBLIC ROADS: Worked by old State Law. No. miles, 175.

**RAILROAD, TELEGRAPH AND EXPRESS COMPANIES:**

Atlantic & North Carolina, 3.69 miles, assessed value .. . . .	\$ 27,806.50
Atlantic Coast Line, 12.79 miles, assessed value .. . . .	321,969.51
Western Union Telegraph Company, assessed value .. . . .	1,653.23
Southern Express Company, 16.26 miles, assessed value .. . . .	1,786.20
Home Telephone & Telegraph Co., assessed value .. . . .	500.00
Dover & Southbound R. R. Co., 18.00 miles, assessed value .. . . .	19,774.18

SUPERIOR COURT: April 1st; October 28th.

**COUNTY OFFICERS.**

**CLERK OF THE COURT**—J. B. Collins, Trenton.

**SHERIFF**—Lon Taylor, Trenton.

**REGISTER OF DEEDS**—J. K. Dixon, Trenton.

**TREASURER**—C. C. Smith, Trenton.

**CORONER**—Dr. H. Johnson, Trenton.

**SURVEYOR**—Hugh Dudley, Trenton.

**STANDARD-KEEPER**—S. Barker, Trenton.

**CO. ATTORNEY**—Thomas D. Warren, Trenton.

**CO. SUPT. OF HEALTH**—H. Johnson, Trenton.

**SUPT. CO. HOME**—H. Pollock, Trenton.

**CO. SUPT. OF SCHOOLS**—W. H. Hammond, Trenton.

**CO. BOARD OF EDUCATION**—T. A. Bell, (chm.), Pollokville; Benjamin L. Brock, Comfort; F. M. Dixon, Tuckahoe.

**CO. COMMISSIONERS**—Chas. A. Rhodes, Comfort; F. Brock, Trenton; J. J. Simmons, Pollokville.

**CO. BOARD OF ELECTIONS**—J. W. Wooten, (chm.), Trenton; J. D. Dixon, Maysville; J. K. Brock, Trenton.

**COMMISSIONERS**—Pollokville Township, T. J. Pawkins, Pollokville; Chinquapin, Jos. R. Westbrook, Trenton.

**Justicer of the Peace.**

**WHITE OAK TOWNSHIP**—K. F. Foscue, R. D. Dixon, K. R. Hay, Maysville; Lewis Bynum, D. S. Waters, Maysville.

**POLLOKSVILLE**—S. E. Melton, J. C. Holland, W. O. White, R. N. White, James F. White, J. B. Banks, D. W. Whitford, Pollokville; George W. White, Pollokville. F. H. Foy, Pollokville.

**TRENTON**—J. W. Mallard, F. W. Foscue, J. B. Hawkins, Trenton.

**CYPRESS CREEK**—J. S. Hargett, Comfort; Jos. M. Brown, Comfort.

**TUCKAHOE**—Paschall Taylor, Benjamin King, Tuckahoe, R. F. D.

**CHINQUAPIN**—Ed. M. Gilbert, Trenton; M. E. Haskins, R. F. D., Trenton; W. J. Hargett, Trenton.

**BEAVER CREEK**—L. O. Pollock, B. H. Huggins, R. F. D., Trenton.

**Public School Teachers.**

Pollock, Miss Eva, Trenton.

King, Miss Alice, Trenton.

Cox, Miss Estelle, Kinston.

Dixon, Miss Maude, Maysville.

Wooten, Miss Florence, Pollokville.

Funstall, Miss Carrie, New Bern.

Tyndall, H. G., Cadez.

Noble, Mrs. Eula, Tuckahoe.

Johnson, O. W., Maysville.

Henderson, E. H., Pollokville.

Henderson, Miss Lillian, Pollokville.

Koonce, Miss Mary, Stella.

Simpson, Miss Stella, Pollokville.

Gilbert, Mrs. Carrie B., Trenton.

White, A. H., Pollokville.

Koonce, Miss Birdie, Trenton.

Maides, Miss Lulu, Fowle.

Jenkins, Mrs. Annie, Maysville.

Noble, Miss Mattie, Trenton.

Noble, G. G., Tuckahoe.

Foscue, K. F., Fowle.

**Ministers not in Towns.**

**FREE WILL BAPTIST**—George Harrison, Trenton.

**Merchants not in Towns.**

David Craft, Tuckahoe.

Guy Ward, Trenton, R. F. D. No. 2.

E. B. Isler, Dover, R. F. D.

J. S. Hargett, Comfort, R. F. D.

Charles Jones, Comfort.

C. D. Foy, Jr., Maysville.

C. A. Rhodes, Comfort.

John D. Heath, Pollokville.

P. B. Smith, Trenton.

C. W. Foy, Pollokville.

C. C. Smith, Jr., Trenton.

Paschall Taylor, Tuckahoe.

Moore Bros., Cadez.

**Cotton Gins.**

Geo. H. DuVal, Trenton, R. F. D.

B. J. Phillips, Trenton, R. F. D.

W. J. Hargett, Trenton, R. F. D.

J. N. Foscue, Pollokville.

E. L. Houghton, Pollokville.

J. B. Banks, Pollokville.

Geo. H. DuVal, Olivers.

J. C. Parker, Olivers.

J. F. Noble, Trenton.

E. B. Heath, Trenton.

C. A. Rhodes, Comfort.

J. H. Taylor, Tuckahoe.

W. B. Hargett, Comfort, R. F. D.

E. M. Jarman, Tuckahoe.

W. G. Fordham, Tuckahoe.

F. A. Whitaker, Kinston.

S. H. Phillips, Trenton.

A. F. Becton, Kinston.

E. B. Isler, Dona, R. F. D.

N. J. Leary, Pollokville.

Cvrus Foscue, Fowle.

Tom Heath, Trenton.

W. J. Perry, R. F. D., Trenton.

F. B. Koonce, Tuckahoe.

E. B. Wooten, Kinston.

June Stevenson, Kinston.

W. F. Foy, New Bern.

D. W. Whitford, New Bern.

B. F. Simmons, Pollokville.

W. W. Barker, Trenton.

Jenkins Bros., Maysville.

K. R. Hay, Maysville.

Roper Lumber Co., Maysville.

William Murrill, (col.), Trenton.

**Saw Mills.**

Roper Lumber Co., Pollokville.

J. F. Noble, Trenton.

C. A. Rhodes, Comfort.

Frank Brown, Tuckahoe.

S. H. Phillips, Bonus.

Geo. H. DuVal, Trenton.

Turner Lumber Co., Tuckahoe.

Ben. F. Simmons, Pollokville.

C. C. Perry, Trenton.

W. W. Barker, Trenton.

Hawkins & Co., Trenton.

E. T. Bender, Pollokville.

**TRENTON.**

Value real estate, \$46,415.00.  
 Value personal property, \$63,922.00.  
 Population, 500.  
 No. white polls, 52.  
 No. colored polls, 13.  
 TAX RATE—25c. on \$100; 75c. on poll.

**Town Officers.**

MAYOR—C. C. May.  
 CLERK AND TREASURER—J. D. Hermitage.

TAX COLLECTOR—I. H. Pollock.  
 CHIEF OF POLICE—I. H. Pollock.  
 POSTMASTER—F. P. Koonce.  
 STEAM BOAT AGENT—R. L. May.  
 COMMISSIONERS—E. G. Pridgen, E. Lottin, S. Barker.

**Ministers and Churches.**

METHODIST—J. M. Wright, Pastor.  
 CHRISTIAN—C. W. Howard, Pastor.  
 BAPTIST—W. L. Bilbro, Pastor.  
 EPISCOPAL—J. H. Griffith, Rector.

**Schools and Academies.**

TRENTON HIGH SCHOOL—W. H. Hammond, Principal.

**Hotels and Boarding Houses.**

Brogden Hotel—J. P. Brogden, Prop.  
 Barker House—S. Barker, Prop.

**Banks and Bankers.**

BANK OF JONES—T. D. Warren, Pres.; S. H. Haywood, Cashier. Capital stock, \$25,000.

**Barber Shops.**

R. L. McDaniel.

**Blacksmith Shops.**

E. Smith.  
 S. H. Windley.

**Bicycle Dealers.**

R. L. May.

**Butchers and Dealers in Cattle.**

C. C. Henderson.  
 Ben Green.

**Cabinet-Makers.**

Lewis King.  
 S. Barker.

**Contractors and Builders.**

E. G. Pridgen.  
 H. L. McDaniel.

**Cotton Buyers.**

C. C. May.  
 F. Brock.  
 Jas. Ball.  
 W. H. Haywood.  
 T. S. Bender.

**Cotton Glns.**

F. Brock, Prop.

**Dentists.**

Henry Parker.

**Doctors.**

H. G. Monk.  
 H. Johnson.

**Druggists.**

Trenton Drug Co.

**Flour, Corn and Feed Dealers.**

Lon Taylor.  
 C. C. May.

**Flour, Corn and Feed Mills.**

Furnifold Brock.

**Fertilizer Dealers.**

C. C. May.  
 Dixon Bros.  
 S. Barker.  
 F. Brock.  
 F. W. Foseue.  
 The Heritage Haywood Co.  
 Wholesale Grocer.  
 R. L. May & Co.

**General Merchandise.**

R. L. McDaniel.  
 J. A. Smith & Co.  
 E. J. Loftin.  
 W. C. Kinsey.  
 Brogden & Co.  
 H. Pollock.  
 Eubanks & Pollock.  
 Dixon Bros.  
 F. Brock.  
 Pollock Bros.  
 P. B. McDaniel & Co.  
 Norman Evans.  
 Joel Burney, (col.)

**Lawyers.**

Thomas D. Warren.

**Sales and Livery Stables.**

Lon Taylor.  
 Heritage Haywood & Co.  
 S. Barker.  
 C. C. Henderson.

**Saloons.**

TRENTON DISPENSARY—J. B. Pollock, Manager.

**Watches and Jewelry.**

G. L. Mewborn.

**POLLOKSVILLE.**

Population, 198.

**Town Officers.**

Election is held Tuesday after 2nd Monday in May; term of office, 2 years.

MAYOR—N. J. Leary.  
 TREASURER—T. A. Bell.  
 TAX COLLECTOR—George Henderson.  
 CHIEF OF POLICE—George Henderson.  
 BOARD OF ALDERMEN—T. A. Bell, John Whitty, Charles McDaniel.  
 POSTMASTER—T. S. Bender.  
 R. R. AGENT—M. T. Carter.  
 EXPRESS AGENT—M. T. Carter.

**Ministers and Churches.**

BAPTIST—W. L. Bilbro, Pastor.  
 PRESBYTERIAN—S. Isler, Pastor.  
 CHRISTIAN—No Pastor.

**Schools and Academies.**

POLLOKSVILLE HIGH SCHOOL—Alex. H. White, Principal.

**Hotels and Boarding Houses.**

Hudson House—Mrs. S. Hudson, Prop.  
 Mrs. Mary Pelletier.

**Banks and Bankers.**

BANK OF POLLOKSVILLE.

**Barber Shops.**

R. L. Hardy.

**Blacksmith Shops.**

O. M. Andrews.

**Butchers and Dealers in Cattle.**

Samuel Hudson.  
G. M. Sikes.  
Wade Bender.

**Boot and Shoe Shops.**

Barty Oliver.

**Bicycle Dealers.**

Jim Coleman.

**Casket M'f'rs and Dealers.**

T. A. Bell.

**Carriage Manufacturers.**

O. M. Andrews.

**Cotton Gins.**

M. N. Harriett.  
John Pearce.  
Bell & Co.

**Clothing, Hats and Men's Furnishings.**

T. A. Bell.  
J. H. Bell & Sons.  
J. W. Shepard.  
I. H. Barrus.

**Cotton Buyers and Brokers.**

T. S. Bender.  
R. D. Dixon.

**Dealers in Carriages.**

J. H. Bell.  
I. H. Barrus.

**Dealers in Grain and Seed.**

I. H. Barrus.

**Dress-Makers.**

Mrs. Sallie Haywood.  
Mrs. S. Hudson.  
Mrs. Willie Whitty.

**Doctors.**

A. F. Hammond.

**Druggists.**

H. A. Chadwick & Co.

**Flour, Corn and Feed Mills.**

J. M. Taylor.

**General Merchandise.**

J. H. Bell.  
Mrs. M. A. Brinkley.  
R. L. Hardy.  
Frank Whitty.  
T. A. Bell.  
J. W. Shepard.  
Charles Whitty.  
H. A. Chadwick & Co.  
Bart Oliver.  
A. S. Lee.  
S. Hudson.  
I. H. Barrus.  
John Whitty.  
Bender Bros.

**Grist Mills.**

M. N. Harriett.  
J. M. Taylor.

**Hides and Pelts.**

Sam Hudson.

**Insurance Agents.**

T. A. Bell.  
H. A. Chadwick.  
Polloksville Lumber Co., Polloksville.

**Lawyers.**

Alex. H. White.

**Millinery and Fancy Goods.**

Mrs. Sallie Hudson.

**Paint and Oil Dealers.**

H. A. Chadwick & Co.

**Sales and Livery Stables.**

J. H. Bell.  
A. S. Lee.  
I. H. Barrus.

**Telegraph Offices and M'grs.**

WESTERN UNION TELEGRAPH CO.—  
M. T. Carter, Manager.

**MAYSVILLE.**

MAYOR—F. M. Jenkins.  
COMMISSIONERS—A. C. Foscue, B. L. Mattocks, Dr. N. G. Shaw.  
CONSTABLE AND TAX COLLECTOR—Jarvis Pridgen.  
TREASURER—A. C. Foscue.  
Population, 300.  
POSTMISTRESS—Mrs. Annie McCutchin.  
R. R. AGENT—J. E. McCutchin.  
EXPRESS AGENT—J. E. McCutchin.  
Ministers and Churches.  
METHODIST—D. C. Geddie, Pastor.  
BAPTIST—No Pastor.

**Schools and Academies.**

MAYSVILLE ACADEMY—K. F. Foscue,  
Principal.

**Agricultural Implements.**

A. C. Foscue.

**Blacksmith Shops.**

D. J. Watson.  
G. W. Parker.

**Butchers and Dealers in Cattle.**

Ernest Mattocks.  
G. P. Rogers.

**Cotton Gins.**

W. C. Waters & Co.  
Jenkins Bros.

**Cotton Buyers.**

E. L. Mattank.  
R. D. Dixon.  
A. J. Collins  
T. S. Bender.

**Doctors.**

N. G. Shaw.

**General Merchandise.**

A. C. Foscue.  
Collins & Gillett.  
Mattocks & Bros.  
Pelletier & Weeks.  
G. P. Rogers.  
Lewis Whitty.  
L. L. Henderson.  
M. H. Tucker & Co.  
R. K. Hurst, Furniture.

**Grist Mills.**

Jenkins Bros.  
Lewis Bynum.

**Machinery Dealers.**

A. C. Foscue.

**Millinery and Fancy Goods.**

Mrs. F. M. Jenkins.  
Miss Florence Wooten.  
Mrs. Annie McCutchin.

**Sales and Livery Stables.**

Collins & Gillett.  
J. M. Foscue.

**Saw Mills.**

Lewis Bynum.  
W. C. Waters & Co.

**LENOIR COUNTY.****County Seat, Kinston.**

Formed in 1791 from Dobbs county. Named in honor of General William Lenoir, a noted patriot, soldier, and legislator.

Area, 420 square miles.

POPULATION: 18,639. White males, 5,409; white females, 5,194. Foreign born, 19. Negro males, 3,864; negro females, 4,182. White males over 21 years, 2,600; negro males over 21 years, 1,697. White polls, 2,078; negro polls, 1,428.

Value of real estate, \$2,540,771, increase of \$26,020 over 1905. Value personal property, \$1,953,305, increase of \$379,722 over 1905, including 1,819 horses, 1,729 mules, 1 jack, 750 goats, 3,947 ca. e, 21,442 hogs, 632 sheep, 278 dogs, 280 bicycles.

Property listed in 1906 by whites, \$4,281,633; by negroes, \$212,443.

No. Schools: White, 42; Colored, 25.

TAX RATE: County, 19c. on \$100 and 30c. poll; roads, 15c. and 45c. poll. Special (public improvements) 15c. on \$100 and 45c. poll. Special tax for new jail, 6 1-3c on \$100 and 19c. on the poll. Special tax for fence, 3c. on \$100, in stock law territory.

POST OFFICES: Cadez, Deeprun, Falling Creek, Graingers, HUGO, Institute, KINSTON, (c. h.), LaGRANGE, Pink Hill, Repose.

PUBLIC ROADS: N. B. Wooten, Kinston, Supt. Worked by Special Law and convict labor; total taxation last year, about \$9,399.86.

**RAILROAD, TELEGRAPH AND EXPRESS COMPANIES:**

Atlantic Coast Line, 11.07 miles, assessed value .....	\$278,871.29
Home Telephone & Telegraph Company, assessed value .. . . . .	950.00
Southern Express Company, 28.07 miles, assessed value .. . . . .	3,083.65
Atlantic and North Carolina, 19.00 miles, assessed value .....	140,765.65
Western Union Telegraph Company, 77.26 miles, assessed value .....	4,465.79
Carolina Telephone & Telegraph Co., 28.67 miles, assessed value .. . . .	5,100.00

SUPERIOR COURT: January 7th; March 11th, two weeks; May 20th; June 10th, two weeks; August 19th; November 4th, two weeks; December 9th, two weeks.

**COUNTY OFFICERS.**

CLERK OF THE COURT—Plato Collins, Kinston.

SHERIFF—J. P. Nunn, Kinston.

REGISTER OF DEEDS—Jno. H. Barwick, Kinston.

TREASURER—Jno. H. Dawson, Kinston.

CORONER—J. C. Green, LaGrange.

SURVEYOR—G. F. Loftin, Kinston.

STANDARD-KEEPER—T. B. Ashford, Kinston.

CO. PHYSICIAN—C. L. Pridgen, Kinston.

CO. SUPT. OF SCHOOLS—C. W. Howard, Kinston.

CO. BOARD OF EDUCATION—Richard H. Lewis, (chm.), Kinston; F. R. Hodges, LaGrange; H. W. Davis, Strabane.

CO. COMMISSIONERS—H. Tull, (chm.), Kinston; W. P. Gilbert, Grifton; Barnett Howard, Pink Hill; Jno. C. Davis, Strabane; Simon Wooten, LaGrange.

CO. BOARD OF ELECTIONS—H. E. Shaw, (chm.), Kinston; H. J. Sutton, Kinston; W. A. Jones, Pink Hill.

CONSTABLES—Kinston Township, Ben F. Hughes; Vance, David Worthington, Kinston; Institute, Geo. A. Bird, Institute; Falling Creek, Jake W. Dawson, Falling Creek; Trent, Ernest Jones, Deep Run; Woodington, Robt. S. Waller, Kinston;

Nouse, Geo. W. Abbott, Kinston; South West, Jas. W. Perry, Kinston; Sand Hill, Levi J. Daugherty, Closs; Contentnea Neck, W. H. Phillips, Hugo.

**Justices of the Peace.**

KINSTON TOWNSHIP—L. J. Mewborne, J. G. Cox, W. F. Stanly, W. D. LaToguc, Jr., Edw. R. Tull, L. J. Moore, C. W. Pridgen, John T. Midyette, W. Ed. Hamblin, Claude Wade, Wm. P. Jones.

INSTITUTE—J. W. Brothers, G. Thos. Sullivan, R. T. Walston.

MOSELEY HALL—F. B. Fields, Seth Dawson; Needham W. Herring, LaGrange; Geo. L. Capel, LaGrange; Jno. F. Barwick, LaGrange.

FALLING CREEK—W. H. Ham, M. H. Wooten, Elmora; Adam T. Dawson, Falling Creek; Wm. R. Waters, Falling Creek.

VANCE—W. T. Mosley, Heber Worthington, Kinston; Jno. L. Taylor, Kinston; Albert White, Kinston.

PINK HILL—R. K. Noble, H. R. Turner, Joseph M. Jones, Repose.

CONTENTNEA NECK—Jacob S. Abbott, Graingers; Jas. D. Gaskins, Grifton; Redding W. Pope, Hugo.

TRENT—W. W. Rouse, C. M. Fordham, Humphrey; Leon A. Whitfield, Deep Run; Henry Cunningham, Deep Run.

WOODINGTON—Jno. G. Smith, Kinston; Zenas C. Gording, Kinston; E. H. Walter, Kinston.

SAND HILL—E. R. West, Kinston; Hardy P. Loftin, Kinston; C. O. M. Daugherty, Kinston.

NEUSE—C. A. Dudley, Kinston; R. I. Sutton, Kinston; J. H. Albritton, Kinston.

SOUTH WEST—H. W. Russell, Kinston; F. P. Outlaw, Kinston; Jesse Stanly, Kinston.

### Public School Teachers.

Miss Addie Coward, Grifton.  
 Miss Kate Jackson, Grifton, R. F. D.  
 Miss Cora Jones, Grifton, R. F. D.  
 Miss Bessie Harvey, Grifton.  
 Miss Beatrice Raynor, Graingers.  
 Miss Mae Braxton, Kinston.  
 Miss Rose Taylor, Kinston.  
 Miss Bessie Moore, Kinston, care A. C. White.  
 Mrs. Hyman Mewborne, Kinston, R. F. D.  
 Mrs. Zulienne Wooten, Kinston.  
 Miss Emily Kennedy, Kinston.  
 Miss Mary Moye, Institute.  
 Miss Daisie Grey, Institute.  
 Miss Nettie Hardy, Institute.  
 Miss Blanche Ivey, LaGrange.  
 Miss Bessie Ivey, LaGrange.  
 Miss Carrie Hardy, Seven Springs, R. F. D.  
 Miss Jessie Hardy, Seven Springs, R. F. D.  
 Miss Katie D. Wood, LaGrange.  
 Miss Lillie Bryan, Kinston, R. F. D.  
 Miss Lillie Bell Tally, Seven Springs.  
 Miss Margarette Laughinghouse, Kinston, R. F. D.  
 Miss Eliza Harding, Kinston, R. F. D.  
 Miss Emma Schoolfield, Kinston, R. F. D.  
 Miss Annie Rhodes, Deep Run.  
 Miss Bessie Elmore, Pink Hill.  
 Miss Wilmouth Sutton, Repose.  
 Miss Etta Jones, Repose.  
 Miss Lip Stroud, Kinston, R. F. D.  
 Miss Alice King, Kinston, R. F. D.  
 Miss Ella Mewborne, Kinston, R. F. D.  
 Miss Mamie Kinsey, Cadez.  
 Clarence Humphrey, Cadez.  
 M. H. Wooten, Kinston.  
 Miss Mattie Uzzelle, Kinston, R. F. D.  
 Miss Melissa May, Kinston, R. F. D.  
 Miss Ruby Bruton, Kinston.  
 Miss Kathleen Murchison, LaGrange.  
 Miss Mary O. Rice, Kinston, R. F. D.  
 Miss Eugenia Scarborough, Kinston, R. F. D.  
 Miss Dwilla Heath, Kinston.  
 Miss Meltha Brown, Kinston.  
 Miss Ella Waller, Kinston.  
 Miss Mae Best, Repose.

### Ministers not in Towns.

BAPTIST—W. L. Bilbro, Ayden.

FREE WILL BAPTIST—Henry Cuningham, Deep Run; W. Denny, Pink Hill.

PRIMITIVE BAPTIST—John Williams, Strabane.

CHRISTIAN—S. W. Sumrell, Grifton; C. W. Howard, Kinston.

METHODIST—Hugh Cummings, Kinston.

### Physicians not in Towns.

Charles Ivey, LaGrange.  
 William W. Denny, Pink Hill.  
 Louis Foss, LaGrange.  
 R. W. Wooten, Coahoma.

### Merchants not in Towns.

W. H. Ham, Falling Creek.  
 A. R. Sutton, Falling Creek.  
 A. L. Hollowell, Kinston.  
 J. S. Smith & Bro., Hugo.  
 J. H. Mewborne & Co., Kinston.  
 D. W. Hamilton, Graingers.  
 J. C. Langston, Graingers.  
 A. J. Sutton, Cadez.  
 I. D. Sparrow, Deep Run.  
 Ray Dawson, Institute.  
 H. A. Hart, Hugo.  
 Taylor & Aldridge, Hugo.  
 J. Dawson, Jr., Falling Creek.  
 Dawson Bros., Falling Creek.  
 L. P. Tyndal, Pink Hill.  
 Jesse Tyndal, Pink Hill.  
 J. T. Kennedy, Institute.  
 A. W. Taylor & Bro., Institute.

### Cotton Gins.

Robert Nelson, Grifton.  
 S. W. Dawson, Hugo.  
 Charles Rountree, Grifton.  
 D. Wood, LaGrange.  
 Coward & Spivey, Grifton.  
 B. W. Canady, Kinston.  
 J. Z. Brooks, Grifton.  
 George West, Closs.  
 Susan D. West, Closs.  
 J. H. Suttan, Coahoma.  
 George Tilghman, Coahoma.  
 R. W. Wooten, Coahoma.  
 Henry Tuil, Deep Run.  
 J. H. Darden, Falling Creek.  
 Best & Wooten, LaGrange.  
 W. L. Kennedy, Falling Creek.  
 E. E. Rouse, Falling Creek.  
 Lemuel Taylor, Fields.  
 Charles H. Barwick, Graingers.  
 Jones & Langston, Grifton.  
 Coward & Spivey, Grifton.  
 S. W. Dawson, Grifton.  
 Robert Nelson, Grifton.  
 A. T. Dawson, Institute.  
 Hill & Jones, Institute.  
 J. T. Askew, Kinston.  
 B. W. Canady, Graingers.  
 Wm. C. Dupree, Kinston.  
 W. S. Fields, Closs.  
 W. I. Herring, Falling Creek.  
 Lovit Hines, Institute.  
 P. A. Hodges & Bro., Falling Creek.  
 Jesse B. Holland, Kinston.  
 W. T. Lang, Kinston.  
 Jesse Jackson, Kinston.  
 A. L. Rountree, Kinston.  
 Richard King, Kinston.  
 Kinston Gin Co., Kinston.  
 E. P. Loftin, Kinston.  
 J. B. Loftin, Kinston.  
 J. H. Mewborne, Kinston.  
 E. T. Mosely, Kinston.  
 W. C. Mosely, Kinston.  
 R. K. Noble, Pink Hill.  
 E. R. Rouse, Kinston.

Peyton Hooker, Kinston.  
 W. S. Sutton, Kinston.  
 F. & S. Taylor, Kinston.  
 W. G. Taylor, Kinston.  
 D. Wallace, Kinston.  
 M. E. Roberson, Kinston.  
 W. L. & Oscar Hardy, LaGrange.  
 F. R. Hodges, LaGrange.  
 C. H. Pearce, LaGrange.  
 Fertilizer Co., Newbern Cotton Oil, etc.,  
 LaGrange.

Ransom Garris, LaGrange.  
 Alex. Sutton, LaGrange.  
 Marcellus Sutton, LaGrange.  
 D. W. Wood, LaGrange.  
 S. I. Wooten, LaGrange.  
 W. A. Jones, Pink Hill.  
 A. J. Davis, Seven Springs.  
 Daniel Hines, Seven Springs.  
 W. P. Talley, Seven Springs.  
 J. Dawson, Woodington.  
 William Stroud, Woodington.  
 Waller Bros., Woodington.  
 Dal. F. Wooten, Woodington.

#### Grist Mills.

D. Wood, LaGrange.  
 Davis Mills, Strabane.  
 Noble Mills, Repose.  
 Waters Mill, Falling Creek.  
 W. L. Kennedy, Coahoma.  
 Waller Bros., Woodington.  
 Tull's Mill, Deep Run.  
 Ben Faulkner's on Stonington Creek.

**Dealers in Grain and Seed.**  
 J. P. Kelley, Coahoma.

#### Lumber Plants.

J. Z. BROOKS, Grifton.  
 NGTTINGHAM-WREN CO., Grifton.

#### Shippers of Produce.

Taylor & Aldridge, Institute.  
 Hardy & Dawson, Institute.  
 J. B. Cummings, Kinston.  
 James F. Parrott, Kinston.

#### Turpentine Stills.

I. D. Sparow, Strabane.  
 Hardy Stroud, Woodington.  
 John Smith, Pink Hill.

#### KINSTON.

Established in 1762.  
 Incorporated in 1826.  
 Population, 4,106; white, 2,578; colored,  
 1,528.  
 Value real estate, \$1,169,931.  
 Value personal property, \$1,132,088.  
 No. white polls, 622.  
 No. colored polls, 374.  
 Tax Rate: City purposes \$1.00 poll;  
 33 1-3c. on \$100; schools, 75c. poll; 25c. on  
 \$100.  
 Bonded debt, \$197,000.  
 City owns lights and water works.

#### Town Officers.

Election is held first Monday in May;  
 term of office, 2 years.  
 MAYOR—N. J. Rouse.  
 CLERK—L. J. Mewborne.  
 TREASURER—H. E. Moseley.  
 TAX COLLECTOR—L. J. Mewborne.  
 ATTORNEYS—Loftin & Varser.

SUPT. OF HEALTH—Dr. W. F. Har-  
 grove.

STANDARD-KEEPER—T. B. Ashford.  
 KINSTON FIRE DEPT.—D. F. Wooten,  
 Chief; R. Frank Hill, Assistant Chief; Kin-  
 ston Fire Company No. 1; George B. Webb,  
 Foreman; Caswell Fire Company No. 1,  
 Claude S. Chamberlain, Foreman.  
 Red Hawk Hook and Ladder Co., (col.),  
 Capt. S. O. Mason, Foreman.

CHIEF OF POLICE—J. C. Heath.  
 POLICEMEN—J. M. Howland, John W.  
 Taylor, E. B. W. ehurst, J. E. Dupree.

BOARD OF ALDERMEN—R. L. Crisp, J.  
 H. Ellis, L. P. Tapp, A. E. Moseley, J.  
 A. McDaniel, J. T. Skinner.

DISPENSARY COMMISSIONERS—O. T.  
 Boney, Chm.; C. W. Pridgen, Sec.; H. T.  
 Oglesby.

HIGH SCHOOL—J. E. Pearson, Prin-  
 cipal.

GRAMMAR SCHOOL—B. P. Gentry,  
 Principal.

TRUSTEES OF GRADED SCHOOLS—S.  
 H. Abbott, (chm.), J. A. Pridgen, C. Felix  
 Harvey, D. Oettinger, W. O. Moseley, V.  
 E. Weyher, George B. webb.

POSTMASTER—Jas. F. Parrott.  
 R. R. AGENT—Horace West.  
 EXPRESS AGENT—Junius Stevenson.

#### Ministers and Churches.

METHODIST—J. D. Bundy, Pastor.  
 MISSION—No Pastor.  
 BAPTIST—C. G. Wells, Pastor.  
 CHRISTIAN—P. B. Hall, Pastor.  
 EPISCOPAL—John H. Griffith, Jr., Rec-  
 tor.

PRESBYTERIAN—S. H. Isler, Pastor.  
 FREE WILL BAPTIST—Henry Cunning-  
 ham, Pastor.

#### Cemeteries and Supts.

J. T. Skinner, Cemetery Commissioner.

#### Hospitals and Asylums.

The Robert Bruce McDaniel Memorial  
 Park and Hospital.

#### Schools and Academies.

Miss Minnie Edwards.  
 The Rhodes Military Institute.  
 Miss Dora Miller.  
 KINSTON PRACTICAL BUSINESS COL-  
 LEGE—Mrs. W. A. Bobbitt, Manager.

#### Hotels and Boarding Houses

Hotel Tull.  
 Hotel Kennedy.  
 Mrs. N. F. Moore.  
 H. C. Bailey.  
 Mrs. Marshburn.  
 Mrs. Joyner.  
 Neuse Hotel.  
 King House.

#### Agricultural Implements.

B. W. Canady & Son.  
 Dixon & Hooker.  
 H. E. Moseley.  
 J. W. Grainger.

**Auctioneers.**

Naimon & Marks.  
H. Hacker.  
M. Pearson.  
H. & B. Stadium.

**Bakers.**

The Kinston Bakery—W. M. Herbert,  
Proprietor.  
Gordon Street Bakery.

**Banks and Bankers.**

THE BANK OF KINSTON—E. F. Cox,  
President; R. C. Strong, Cashier. Capital,  
\$50,000; Surplus and Profits, \$43,000.

CITIZENS SAVINGS BANK—N. J. Rouse,  
President; Charles F. Harvey, Cashier.  
Capital, \$50,000; Surplus and Profits, \$22,000.

DIME BANK—W. E. Baker, Pres.; Chas.  
F. Dunn, Cashier. Capital, \$10,000.

**Butchers and Dealers in Cattle.**

L. A. Braxton.  
W. R. Bond.  
Henry Gray.  
F. M. Haskins.  
J. F. Strickland.  
Brown & Leath.  
Joe Tilghman.  
Byrd & Waters.

**Blacksmith Shops.**

J. H. Bell.  
W. A. Harrell.

**Books and Stationery.**

Kinston Coin & Book Exchange.

**Boots and Shoes.**

Oettinger Bros.  
Cox & Co.  
Tunstall & Hill.  
Jno. G. Cox Shoe Store.  
Barrett & Waters.  
A. Schuttz.  
J. B. Cummings.  
A. E. Cummings.  
L. Harvey & Son. Co.  
Narmon & Marks.

**Boot and Shoe Shops.**

L. J. Hill.  
Giles Summerlin.

**Brick M'f'rs and Dealers.**

Kinston-Clark Brick & Tile Co.

**Barber Shops.**

W. E. Tibbles.  
Parson's Barber Shop.  
W. F. Nunn.  
Jones & Willis.  
Thomas H. Green.  
Taylor & Cox.

**Bicycle Dealers.**

THE KINSTON CYCLE CO.—C. E.  
Spears, Prop.

**Bottling Works.**

I. V. Wagner & Co.

**Building & Loan Associations.**

THE KINSTON BUILDING AND LOAN  
ASSOCIATION.—R. C. Strong, President;  
T. H. Faulkner, Sec. and Treas.

**Bakers.**

Kinston Bakery.

**Canned Goods.**

Koonce & Harper.

Henry French.  
J. F. Parrott.  
L. J. Moore.  
Stroud & Son.  
Burrell Stroud.  
W. M. Carroll.  
J. H. Alexander.  
W. H. Davenport.  
J. B. Cummings.  
A. E. Cummings.  
Myers & Midyette.

**Carriage Manufacturers.**

C. T. Randolph.  
J. H. Ellis.

**Contractors and Builders.**

S. M. Harroll.  
Geo. O. McRae.  
John Rhodes.  
Zachus Rhodes.  
Dawson & Son.  
Jesse Loftin.  
H. D. Spain.

**Casket M'f'rs and Dealers.**

George B. Webb.

**Clothing, Hats and Men's  
Furnishings.**

Einstein Bros.  
Oettinger Bros.  
Tunstall & Hill.  
Abe Schuttz.  
Cox & Co.  
E. L. Brooks & Co.  
C. T. Munford.  
J. B. Cummings.  
L. R. Turner.

**Coal and Wood.**

The Neuse Milling Co.  
H. C. V. Peebles.  
Pegram & Edwards.  
H. H. Grainger.  
Oettinger Bros.

**Commission Merchants.**

S. H. Rountree, Jr.  
Hart & Harrington.

**Confectionery Manufacturers.**

The Kinston Bakery, W. M. Herbert, Prop.

**Confectionery Dealers.**

J. E. Hood & Co.  
Temple-Marston Drug Co.  
Kinston Bakery.  
Mark Mewborne.  
Koonce & Harper.  
Myers & Midyette.  
C. B. Woodley & Co.  
J. F. Parrott.  
Mrs. N. L. Bruton & Bro.  
Lenoir Drug Co.  
Temple & Jordan.

**Cotton Mills.**

THE KINSTON COTTON MILLS—N. J.  
Rouse, President; F. C. Dunn, Secretary;  
J. F. Taylor, Treasurer; J. W. Black, Supt.

**Crockery and Glassware.**

W. M. Carroll.  
Henry French.  
J. H. Alexander.  
New York Racket Store.



G. E. Kornegay.  
W. D. Rayner.  
**Myers & Midyette.**  
S. P. Johnston.  
J. B. Cummings.  
Mrs. N. L. Bruton & Bro.  
H. E. Moseley.

**Cotton Buyers and Brokers.**

A. L. C. Hill.  
J. R. Ball.  
John F. Mewborne & Son.  
Wm. C. Fields.  
L. Harvey & Son.  
E. J. Becton.  
S. H. Isler, Jr.

**Clubs.**

LENOIR COMMERCIAL CLUB—J. E. Hood, President; E. E. Eutsler, Secretary.

**Dealers in Carriages.**

J. C. Quinerly & Bro.  
J. W. Grainger.  
A. P. Copeland & Co.

**Dealers in Ice.**

J. C. Wagner.  
B. W. Canady & Son.

**Dealers in Tobacco.**

Bobbitt & Mosely.  
J. A. Long.  
H. J. Bass & Co.  
Hoge Irvine Co.  
W. C. Thomas Co.  
American Tobacco Co.  
C. R. Dodson & Co.  
T. E. Roberts & Co.  
Randolph Meade Tobacco Co.  
J. S. Martin & Co.  
W. L. Holderby.  
Abbott & Barber.  
Swink & Dalton.  
Reynolds Tobacco Co.

**Dealers in Grain and Seed.**

The Neuse Milling Co.  
Pegram & Edwards.

**Dentists.**

H. D. Harper, Sr.  
H. D. Harper, Jr.  
T. H. Faulkner.  
D. W. Parrott.

**Doctors.**

R. A. Whitaker.  
H. O. Hyatt.  
V. E. Weyher.  
John A. Pollock.  
F. A. Whitaker.  
Henry Tull.  
James M. Parrott.  
W. T. Parrott.  
C. B. Woodley.  
R. H. Temple.  
C. L. Pridgen.  
Edwards & Hargrove.

**Druggists.**

J. E. Hood & Co.  
Temple-Marston Drug Co.—E. B. Marston, Proprietor.  
C. B. Woodley & Co.  
Henry Dunn.  
Lenoir Drug Co.  
Temple & Jordan.

**Dress-Makers.**

Mrs. Mary Taylor.  
Mrs. H. W. McKinnie.  
Mrs. E. B. Whitehurst.  
Mrs. J. H. Banks.  
Mrs. Adams.  
Mrs. John Brown.  
Mrs. A. S. Padrick.  
Mrs. John Goslee.  
Mrs. W. H. Cobb.  
Mrs. Fannie Carlton.

**Dry Goods and Notions.**

Oettinger Bros.  
G. E. Kornegay.  
Cox & Co.  
Barrett & Waters.  
L. Harvey & Son Co.  
Abe Schuttz.

**Electric Companies & Officers.**

Municipal ownership.

**Electrical Supplies.**

John A. Harvey.

**Florists.**

Mrs. V. E. Weyher.  
Mrs. H. D. Spain.

**Fish Markets.**

Kinston Market Co.  
Heath & Brown.  
J. F. Davis.  
A. Redd.  
Henry Gray.  
J. H. Haddock.  
D. W. Wade.  
Byrd & Waters.

**Flour, Corn and Feed Dealers.**

The Neuse Milling Co.  
Pegram & Edwards.

**Foundries and Iron Works.**

E. M. Hodges.

**Fruit Dealers.**

James F. Parrott.  
Stroud & Son.  
G. W. Underhill.  
Lewis Grady.  
Walter Fields.  
M. H. Smith.  
I. T. Haskins.  
John H. Moore.  
Kinston Peanut Co.  
W. W. Tuton.  
Joshua Byrd.  
Henry French.  
Kinston Bakery.  
Koonce & Harper.  
Hardy Hill.  
W. H. Davenport.

**Furniture Manufacturers.**

THE KINSTON FURNITURE CO.—J. W. Grainger, Pres.; L. O. Mosely, Secretary and Treasurer.

**Furniture Dealers.**

Quinn & Miller.  
Oettinger Bros.  
Einstein Bros.  
White Furniture Co.

**General Merchandise.**

J. B. Cummings.  
Oettinger Bros.

A. E. Cummings.  
S. P. Johnson.  
G. E. Kornegay.  
Taylor & Dawson.  
Turner & Howard.  
Tunstall & Hill.

### Hardware and Ag'l Implem'ts.

H. E. Moseley.  
Dixon & Hooker.  
B. W. Canady & Son.

### Harness M'f'rs and Dealers.

J. H. Ellis.  
Dixon & Hooker.  
C. T. Randolph.  
B. W. Canady & Son.  
Temple Buggy Co.

### Hides and Pelts.

W. R. Bond.

### Ice Factories and Officers.

LENOIR OIL AND ICE CO.—F. C. Dunn,  
Secretary and Treasurer.

### Insurance Agencies.

L. Harvey & Son.  
LaRoque & Rountree.  
Miss Sybil Hyatt.  
Eastern Insurance and Commission Co.  
Samuel Abbott.  
R. C. Strong.  
E. J. Becton.  
Rogers & Willingham.

### Insurance Companies.

NORTH STATE MUTUAL LIFE INS. CO.  
—J. W. Grainger, President; N. J. Rouse,  
General Manager; J. J. Rogers, Supt. of  
Agents.

### Job Printing Offices.

Free Press Office.

### Lawyers.

Loftin, Mitchell & Varser.  
N. J. Rouse.  
Shaw & Rountree.  
W. D. Pollock.  
Wooten & Wooten.  
Stephen W. Isler.  
Land & Cowper.  
Y. T. Ormond.  
M. H. Allen.

### Laundries.

Kinston Steam Laundry.  
Chinese Laundry.

### Leather Dealers.

H. E. Moseley.  
B. W. Canady & Son.  
Dixon & Hooker.

### Lumber M'f'rs and Dealers.

Hines Bros. Lumber Co.  
The Kinston Lumber Co.  
W. H. O'Berry.

### Machinery Dealers.

J. W. Grainger.

### Machine Shops.

E. M. Hodges.

### Masons and Builders.

George O. McRae.  
H. D. Spain.  
Jesse Loftin.

### Millinery and Fancy Goods.

J. M. Stevenson.  
T. Adler & Son.

Misses Meacham & Co.  
Mrs. N. L. Bruton & Bro.  
New York Racket Store.

### Marble Works.

J. Dail.

### Mattress Manufacturers.

L. S. Smith, (col.)

### Music Teachers.

Mrs. Helen Kennedy.  
Mrs. W. H. Whitfield.  
R. B. West.  
Mrs. L. R. Varser.

### Medicine Manufacturers.

D. W. Bagley.

### Musical Instruments.

Slaughter Bros.

### Newspapers and Editors.

THE FREE PRESS CO.—(Daily and  
Weekly)—D. T. Edwards, Editor.

### Oil Dealers.

T. W. Mewborne & Co.  
S. H. Rountree, Jr.

### Painters.

Hugh Cummings.  
John Sparks.  
Joe Cummings.  
Isaac Chamberlain.  
R. L. Curtis.  
T. L. Huggins.

### Paper-Hangers.

Joe Cummings.  
Hugh Cummings.  
T. L. Huggins.

### Paint and Oil Dealers.

J. E. Hood & Co.  
B. W. Canady & Son.  
Dixon & Hooker.  
Temple-Marston Drug Co.

### Produce Dealers.

J. B. Cummings.  
A. E. Cummings.  
Henry French.  
Koonce & Harper.  
J. F. Parrott.  
Myers & Midyette.  
Stroud & Son.

### Plumbers.

E. O. Moore.  
S. H. Isler, Jr.

### Restaurants.

W. M. Herbert.  
J. T. Skinner.

### Retail Grocers.

Henry French.  
Koonce & Harper.  
Myers & Midyette.  
I. J. Moore.  
Stroud & Son.  
J. F. Parrott & Bro.  
J. B. Cummings.  
A. E. Cummings.  
Burrell Stroud.  
J. F. Stroud.  
I. T. Haskins.  
W. H. Davenport.

### Sales and Livery Stables.

A. Mitchell.  
J. C. Quinerly & Bro.  
D. S. Barrus.  
A. S. Copeland & Co.  
Mrs. W. G. Harper.

Joe Strickland.  
Hooker & Churchill.  
W. D. LaRoque.  
Geo. F. Simmons.  
Dawson & Byrd.

**Saloons.**

One Dispensary.

**Shingle Manufacturers.**

Hines Bros. Lumber Co.  
Moseley Brick & Shingle Co.

**Sporting Goods.**

J. E. Hood & Co.  
Temple-Marston Drug Co.

**Stoves and Tinware.**

B. W. Canady & Son.  
Dixon & Hooker.  
H. E. Moseley.

**Telegraph Offices and M'grs.**

WESTERN UNION TELEGRAPH CO.—  
D. R. Smith.

**Telephone Exchanges & M'grs.**

CAROLINA TELEPHONE CO.—W. A.  
Jordan.

**Tobacco Warehouses.**

Central Warehouse.  
Atlantic Warehouse.  
Farmers Warehouse.  
Knott Bros. Warehouse.  
Eagle Warehouse.

**Watches and Jewelry**

Kleber Denmark.  
C. Bailey.

**Wholesale Grocers.**

T. W. Mewborne & Co.  
Sumrell & McCoy.

**Wood-Working Shops.**

James H. Bell.  
W. A. Harrell.  
Hardy Stroud.

**LA GRANGE.**

Incorporated in 1869.  
Population, 1,200.  
TAX RATE—15 of 1 per cent.

**Town Officers.**

MAYOR—J. W. P. Smithwick.  
CLERK—G. W. B. Hadley.  
TREASURER—R. G. Creech.  
TAX COLLECTOR—Josiah Wells.  
CHIEF OF POLICE—Josiah Wells.  
COMMISSIONERS—G. W. B. Hadley, J.  
S. Wooten, R. G. Creech, J. W. Sutton,  
John R. Wooten.

GRADED SCHOOL—J. P. Joyner, Supt.  
SCHOOL COMMITTEE—J. W. P. Smith-  
wick, John R. Wooten, R. G. Creech, D.  
W. Wood, Joseph Kinsley, J. D. Walters.

POSTMASTER—A. Miller.  
R. A. AGENT—J. W. Graham.  
EXPRESS AGENT—J. W. Graham.

**Ministers and Churches.**

METHODIST—H. E. Tripp, Pastor.  
METHODIST PROTESTANT—Rev. M.  
Doster, Pastor.  
PRESBYTERIAN—T. D. Viehe, Pastor.  
CHRISTIAN—D. H. Petree, Pastor.  
BAPTIST—T. H. King, Pastor.

**Hotels and Boarding Houses**

Harper's Hotel—R. M. Harper, Prop.  
Hotel Fields—A. Miller, Prof.

**Banks.**

BANK OF LaGRANGE.  
ROUSE BANKING CO.—N. J. Rouse,  
President; T. R. Rouse, Cashier. Capital,  
\$5,000.

**Carriage Factories.**

J. H. Rouse.

**Doctors.**

J. M. Hodges.  
J. W. P. Smithwick.  
James Green.

**Druggists.**

H. M. McDonald.  
Isler & Peele.

**Furniture Dealers.**

Best & Aldridge.

**Hardware.**

Wood Hardware Co.

**Job Printing Offices.**

LaGrange Sentinel.

**Livery Stables.**

W. H. Hardee.  
J. S. Wooten & Co.

**Newspapers and Editors.**

LA GRANGE SENTINEL—D. H. Petree,  
Editor and Proprietor.

**General Merchandise.**

O. Taylor & Co.  
W. P. Hardy.  
Wooten & Wooten.  
Simeon Wooten.  
George E. Sutton.  
D. L. Fields.  
R. B. Kinsey.  
Turner Aldridge.  
Frank Howard.  
Harper & Fields.  
Knox Bargain House.  
J. G. Whitfield & Bro.  
Mrs. S. A. Sutton & Co.  
G. C. Smith & Co.  
Whitted & Mewborn.

**Retail Grocers.**

A. W. Kennedy.  
W. H. Burke.  
Floyd Barwick.  
Ben Creech.  
W. A. Willoughby.

**Saw Mills**

Ward & Whitehurst.

**Tobacco Stemming.**

W. H. Winstead.

**Spoke Factories.**

J. P. Joyner.

**Warehouses.**

Wilkerson & Creech.  
Jones & Cobb.

**Watches and Jewelry.**

Lesor Memborn.

# LINCOLN COUNTY.

County Seat, Lincolnton.

Formed in 1779 from Tryon County. Named in honor of Benjamin Lincoln, who was then fighting at Charleston.

Area, 290 square miles.

**POPULATION:** 15,498. White males, 6,168; white females, 6,369. Foreign born, 11. Negro males, 1,464; negro females, 1,497. White males over 21 years, 2,619; negro males over 21 years, 567. White polls, 1,842; negro polls, 256.

Value of real estate, \$1,899,432, increase of \$5,649 over 1905. Value personal property, \$1,504,694, increase of \$209,297 over 1905, including 1,724 horses, 1,926 mules, 4 jacks and jennets, 36 goats, 6,563 cattle, 5,609 hogs, 331 sheep.

Property listed in 1906 by whites, \$3,341,904; by negroes, \$621,222.

**TAX RATE:** County, 23 2-3c. on \$100;. Two iron bridges.

No. Schools: White, 57; Colored, 14.

**POST OFFICES:** BARKLEY, CROUSE, DENVER, Flay, HENRY. IRON STATION, Kidsville, LINCOLNTON, (c. h.), Longshoals, LOWESVILLE, Lloyd, Machpelah, Mariposa, Northbrook, Orleans, REEPSVILLE, Southside, Webbs.

**RAILROAD, TELEGRAPH AND EXPRESS COMPANIES:**

Carolina & Northwestern, 12.89 miles, assessed value .....	\$103,053.01
Pullman Company, 14.26 miles, assessed value .. ..	2,133.29
Western Union Telegraph Company, 35.02 miles, assessed value.....	2,348.87
Southern Express Company, 29.86 miles, assessed value .....	3,280.20
Seaboard Air Line. R. R. Co., 15.60 miles, assessed value .....	311,729.88
Piedmont Telephone Company, 152.00 miles, assessed value.....	4,500.00

**SUPERIOR COURT:** April 8th, two weeks; September 2nd; December 9th.

**COUNTY OFFICERS.**

**CLERK OF THE COURT**—A. Nixon, Lincolnton.

**SHERIFF**—J. K. Cline, Lincolnton.

**REGISTER OF DEEDS**—H. A. Self, Lincolnton.

**TREASURER**—R. F. Beal, Lincolnton.

**CORONER**—E. C. Baker, Lincolnton.

**CO. ATTORNEY**—C. E. Childs, Lincolnton.

**CO. SUPT. OF HEALTH**—R. W. Petrie, Lincolnton.

**SUPT. CO. HOME**—M. L. Heavner, Lincolnton.

**CO. SUPT. SCHOOLS**—G. T. Heafner, Crouse.

**CO. BOARD OF EDUCATION**—J. O. Allen, (chm.), Lincolnton; D. C. K. Wilkison, Chronicle; B. C. Wood, Reepsville.

**CO. COMMISSIONERS**—W. T. Carpenter, Lincolnton; J. A. King, Denver; Junius Blanton, Henry; J. E. Reinhardt, Iron Station; Thomas Kline, Lincolnton.

**CO. BOARD OF ELECTIONS**—W. C. Quickel, (chm.), Lincolnton; L. B. Wetmore, Iron Station; Edgar Love, (sec'y), Lincolnton.

**CONSTABLES**—Catawba Springs Township, J. Van Cobb, Kidville, Ironton, H. S. Sellinger, Iron Station; Lincolnton, E. W. Keener, Lincolnton; Howards Creek, R. P. Heavner, Johnstown; North Brook, John Pendleton, Henry.

**Justices of the Peace.**

CATAWBA SPRINGS TOWNSHIP—J.

Craig McIntosh, Denver; S. A. Hager, Hagers; J. C. Thompson, Denver; J. G. Morrison, Mariposa; W. F. Kelly, Denver.

**IRONTON**—Aaron F. Goodson, Macpelah; Rufus Self, Iron Station; H. P. Killian, Derr.

**LINCOLNTON**—Summey Alexander, Jacob Ramsour, J. O. Allen, J. M. Roberts, Lincolnton; J. E. Crounland, Lincolnton; J. H. Ivey, T. H. Ives.

**HOWARDS CREEK**—B. C. Wood, Reepsville; C. L. Heavner, Henry; A. L. Sullivan, Lincolnton; Henry Houser, Lincolnton; M. M. Luts, Reepsville.

**NORTH BROOK**—C. Z. Hoyle, Hulls X Roads; W. C. Childers, Flay; T. M. Foster, Orleans; W. M. Hull, Flay; F. J. Leatherwood, Hulls X Roads; David Hoyle, Henry.

**Public School Teachers.**

- B. P. Caldwell, Lincolnton.
- Miss Lala Mundy, Lincolnton.
- Miss Pearl Call, Lincolnton.
- Miss ——— Orr, Lincolnton.
- Miss ——— White, Lincolnton.
- Miss Mamie Rudisill, Lincolnton.
- Mrs. Georgia Ross, Lincolnton.
- Miss Lois Killian, Lincolnton.
- Miss Ruth Rudisill, Lincolnton.
- Miss Bessie Lantz, Lincolnton.
- Miss Jessie Ramsey, Lincolnton.
- Miss Flossie Ramsey, Lincolnton.
- Miss Nora Ramsey, Lincolnton.
- Miss Ada Ramsey, Lincolnton.
- Miss Ola Herman, Lincolnton.

Miss May Camp, Lincolnton.  
 Miss Sudie Finger, Lincolnton.  
 Miss Pearl Crooks, Lincolnton.  
 Miss Sue Lander, Lincolnton.  
 Miss Maude Mullen, Lincolnton.  
 T. S. Ramsey, Lincolnton.  
 R. E. Camp, Lincolnton.  
 W. C. Hallman, Lincolnton.  
 W. P. Gibbs, Lincolnton.  
 R. B. Sullivan, Lincolnton.  
 Beaugard Houser, Lincolnton.  
 Roy Reep, Lincolnton.  
 Miss Bertha Reep, Lincolnton.  
 Miss Cora Sullivan, Lincolnton.  
 L. E. Kirkley, Denver.  
 Miss Jessie Mundy, Denver.  
 Miss Agnes Mundy, Denver.  
 Miss Connie Proctor, Denver.  
 D. E. Bolich, Denver.  
 Henry Womach, Machpelah.  
 Miss Alice Graham, Machpelah.  
 Miss Ellen W. Graham, Machpelah.  
 Miss Ethel Robinson, Machpelah.  
 Miss Maude Robinson, Machpelah.  
 Miss Bessie Goodson, Machpelah.  
 B. A. Bess, Cherryville.  
 C. S. Eaker, Cherryville.  
 A. F. Henry, Cherryville.  
 Miss Minnie Bess, Cherryville.  
 Miss Ruth Warlick, Reepsville.  
 George Wilson, Reepsville.  
 Gaston Leonard, Reepsville.  
 E. I. Mosteller, Reepsville.  
 C. C. Hoover, Reepsville.  
 Miss Carrie Ballard, Alexis.  
 Miss Lela Finger, Alexis.  
 Troy Boring, Lowesville.  
 A. C. Sherrill, Lowesville.  
 Miss Fannie Edwards, Lowesville.  
 W. A. Rudisill, Iron Station.  
 A. L. Abernathy, Iron Station.  
 Miss Jennie Rendleman, Iron Station.  
 J. K. Rudisill, Iron Station.  
 Miss Ida Wright, Fallston.  
 George Wilson, Lawndale.  
 Miss Mary Lou Stamey, Lawndale.  
 Miss May Lutz, Belwood.  
 R. E. Lineberger, Southside.  
 Miss Hettie Reinhardt, Stanley.  
 Miss Nettie Reinhardt, Stanley.  
 Miss Annie Brown, Iron Station.  
 Miss Grace Brown, Iron Station.  
 Miss Sulye Brown, Iron Station.  
 Miss Sarepta Smathers, Henry.  
 M. E. Elliott, Henry.  
 Miss Ozie Hauss, Lincolnton.  
 Miss Hattie Coffey, Crouse.  
 Miss Annie Lee Coffey, Lucia.  
 Mrs. Hattie L. Beattie, Triangle.  
 D. C. K. Wilkinson, Iron Station.

#### Ministers not in Towns.

METHODIST—W. M. Boring, Lowesville;  
 M. B. Clegg, Crouse.  
 BAPTIST—Bartlett McClure, Reinhardt;  
 Phillip Bangle, Lincolnton.  
 LUTHERAN—J. F. Deal, Henry; J. P.  
 Price, Reepsville.  
 METHODIST PROTESTANT—T. F. McCul-  
 lock, Orleans.

#### Schools and Academies.

LOWESVILLE HIGH SCHOOL—A. C.  
 Sherrill, Principal, Lowesville.

#### Physicians not in Towns.

W. C. Kizer, Reepsville.  
 J. Lee Beam, Crouse.  
 Augustus Smith, Iron Station.  
 W. A. Bess, Orleans.  
 C. D. Thompson, Lowesville.  
 R. B. Killian, Lincolnton.  
 C. H. Hoover, Crinisc.  
 R. W. Petrie, Lincolnton.

#### Merchants not in Towns.

I. C. Lowe, Lowesville.  
 E. M. Lowe & Co., Lowesville.  
 P. B. Bess, Orleans.  
 C. L. Brown, North Brook.  
 T. H. Baxter, Lloyd.  
 F. S. Barnes, Dora.  
 A. T. Blackwood, Camp Creek.  
 J. H. Ballard & Son, Reinhardt.  
 C. E. Carpenter, Lloyd.  
 C. W. Beam, Lloyd.  
 W. C. Crytz, Lincolnton.  
 J. C. Dellinger, Johnstown.  
 Elm Grove Cotton Mills, Lincolnton.  
 Beam Bros., Dora.  
 A. F. Goodson, Macpelah.  
 G. W. Goodson, Macpelah.  
 J. P. Beam, Lloyd.  
 W. A. Holly, Reepsville.  
 C. L. Heavner, Henry.  
 J. F. Heafner, Crouse.  
 Heafner Bros., Crouse.  
 A. N. Jones, Reinhardt.  
 J. M. Kids, Kidsville.  
 W. C. Kizer & Co., Reepsville.  
 J. M. Reinhardt, Reinhardt.  
 W. P. Brendle, Hulls X Roads.  
 James Black, Eddy.  
 Sidney Houser, Dora.  
 Long Shoals Cotton Mills, Long Shoals.  
 Lincoln Cotton Mills, Lincolnton.  
 A. C. Sain, Henry.  
 A. C. Linebager, Iron Station.  
 W. A. Bess, Orleans.  
 J. Mullen & Son, Derr.  
 J. G. Morrison, Mariposa.  
 Indian Creek Manufacturing Co., Lincoln-  
 ton.  
 J. A. Nixon, Triangle.  
 J. W. & H. E. Nixon, Nixonia.  
 Knox & Brown, Triangle.  
 J. T. Puntch, Kidsville.  
 Lee Perkins, Derr.  
 D. E. Rhyne, South Side.  
 Rendleman & Smith, Iron Station.  
 G. P. Rhyne, Reepsville.  
 D. H. Sain, Sain.  
 J. E. Summey, Mariposa.  
 L. E. Sain & Son, Sain.  
 A. P. Sain, Toluca.  
 J. P. Wood, Henry.  
 C. L. Brown & Sons, Fly.  
 J. P. Beam, Johnstown.  
 Fohr Bros., Lincolnton, R. F. D.  
 D. J. Beam, Henry, R. F. D.  
 Goode Bros., Iron Station.  
 R. M. Norwood, Lincolnton, R. F. D.  
 A. E. Finger, Lincolnton, R. F. D.

#### Cotton Mills.

MARIPOSA—Hall Morrison, Owner,  
 LINCOLN COTTON MILLS—D. E. Rhyne,  
 Manager, Lincolnton.

LABORATORY COTTON MILLS—D. E. Rhyne, Owner, Lincolnton.  
 LONG SHOALS COTTON MILLS—Hunter Mauney, Manager, Long Shoals.  
 ELM GROVE COTTON MILLS—R. S. Reinhardt, Secretary, Lincolnton.  
 INDIAN CREEK MANUFACTURING CO.—W. A. Rudisill, President, Lincolnton.  
 JOHN RUDISILL M'FG Co.—J. M. Roberts, Supt., Lincolnton.

### Cotton Gins.

Shittle & Willis, Hulls X Roads.  
 Chapman Bros., Crouse.  
 W. W. Nowland, Crouse.  
 Jonas & Co., Reepsville.  
 Scrouce & Co., Reepsville.  
 A. C. Sain, Henry.  
 C. L. Havnaer, Henry.  
 Monroe Houser, Reepsville.  
 J. Mullen & Son, Derr.  
 H. P. Killian, Derr.  
 Reel Bros., Machpelah.  
 Cherry Bros., Triangle.  
 J. C. McIntosh, Denver.  
 Ed. Lowe, Lowesville.  
 Hager Bros., Hager.  
 J. P. Hager, Hager.  
 D. A. Troutman, Iron Station.  
 Julius Carpenter & Bro., Lincolnton.  
 Carpenter & Sullivan, Crouse.  
 W. C. Rhodes & Co., Lincolnton.  
 W. T. Reinhardt, Lincolnton.  
 J. M. Reinhardt, Reinhardt.  
 T. F. Cornwell & Co., Lincolnton.  
 M. P. Stroup, Crouse.  
 J. P. Beam & Co., Johnstown.  
 O. M. Hartsoe, Lincolnton, R. F. D.  
 W. C. Childers & Co., Flay.  
**Jug and Crockery Factories.**  
 J. Make Ritchie, Chubb.  
 N. S. Bass, Henry.  
 J. M. Leonard, Henry.

### Roller Mills.

HOWARD'S CREEK MILLING CO.—E. I. Mosteller, Manager, Reepsville.  
 BANNER MILLS—T. J. Ramsour, Owner, Lincolnton.  
 INDIAN CREEK MILLS—M. M. Lutz & Co., Managers, Henry.  
 DEER MILLS—J. Mullen & Son, Prop., Derr.  
 PIONEER ROLLER MILLS—A. Costner, Owner, Lincolnton.  
 CROUSE ROLLER MILLS—Will Adderholat, Manager, Crouse.  
 WARLICK MILLS—Reepsville.  
 FINGER MILLS—T. L. Finger, Owner, Maiden.  
 FLAY ROLLER MILLS—Tillmon Bros., Managers, Flay.  
 ORLEANS ROLLER MILL—P. B. Bess, Mgr., Orleans.

### Saw Mills.

Bass Bros., Flay.  
 W. C. Kizer, Reepsville.  
 D. J. Beam, Dora.  
 J. T. Houser, Dora.  
 Wm. Link, Iron Station.  
 Wm. F. Finger, Iron Station.  
 J. B. Ballard, Derr.

W. A. Smith, Kidsville.  
 Henry Smith, Macpelah.  
 J. H. Ballard, Reinhardt.  
 Joseph Johnston, Henry.  
 Jonas & Hanse, Barkley.  
 W. A. Scronce, Barkley.  
 C. W. Hoyle, Chubb.  
 Cherry Bros., Triangle.  
 John W. Keener, Lincolnton.  
 D. T. Seagle, Henry.

### LINCOLNTON.

Incorporated in 1785.  
 Corporate limits extended in 1901  
 Population, 2,025.  
 Value real estate and personal property, \$807,316.  
 No. white polls, 169.  
 No. colored polls, 85.  
 TAX RATE—35c. on \$100.  
 City owns water works.

### Town Officers.

Election is held first Monday in May; term of office, 2 years.  
 MAYOR—A. J. Bagley.  
 CLERK—C. E. Childs, Jr.  
 TREASURER—Claude Ramsour.  
 ATTORNEY—R. J. Mouser.  
 CHIEF OF POLICE—E. W. Keener.  
 POLICEMAN—P. A. Barr.  
 BOARD OF ALDERMEN—C. E. Robinson, S. H. Hopkins, W. C. Rhodes, S. Alexander, W. W. Motz, A. M. Hoke, J. A. Abernethy, J. H. Rudisill.  
 CITY SCHOOL COMMITTEE—W. W. Motz, Edgar Love, R. M. Roseman.  
 POSTMASTER—F. A. Barkly.  
 R. R. AGENTS—C. & N. W. Ry., J. S. Carter; C. C. Ry., E. O. Jennings.  
 EXPRESS AGENT—Luther Adair.

### Ministers and Churches.

PRESBYTERIAN—R. Z. Johnston, Pastor.  
 ST. LUKE'S—(Episcopal)—D. T. Johnston, Rector.  
 METHODIST—R. M. Courtney, Pastor.  
 Lincolnton Circuit—(Methodist)—C. R. Ross, Pastor.  
 EMANUEL—(Lutheran)—R. A. Yoder, Pastor.  
 BAPTIST—Bayles Cade, Pastor.

### Schools and Academies.

PIEDMONT SEMINARY—B. P. Caldwell, Principal.

### Hotels and Boarding Houses.

North State Hotel.  
 Lincolnton Hotel.  
 Commercial.

### Architects.

W. W. Motz.  
 W. M. Sherrill.

### Agricultural Implements.

Reid Hardware Co.  
 R. M. Roseman.  
 J. H. Rudisill & Co.  
 H. E. Ramsour.

### Barber Shops.

W. L. Wilson.  
 Will Beattie.  
 R. F. Burton (col.)

**Banks and Bankers.**

**FIRST NATIONAL BANK**—J. A. Abernethy, President; Claude Ramsour, Cashier. Capital stock, \$50,000; Surplus and Profits, \$12,074.45.

**COUNTY NATIONAL BANK**—Ambrose Costner, President; W. E. Gigg, Cashier. Capital, \$40,000; Surplus and Profits, \$5,000.

**Building & Loan Associations.**

**LINCOLNTON BUILDING & LOAN CO.**—Claude Ramsour, Sec. and Treas.

**Butchers and Dealers in Cattle.**

G. D. Lynn.  
C. A. Reynolds.  
R. A. McNeely.  
A. A. Lynn.  
Mallard & Ware.

**Blacksmith Shops.**

Guy Haynes.  
John Hoke.  
Lee Clark.  
Wright Ross.

**Books and Stationery.**

P. A. Barr.  
E. & R. Love.  
J. H. Rudisill & Co.

**Boot and Shoe Shops.**

F. P. Cauble.

**Brick M'f'rs and Dealers.**

W. W. Motz.  
McAlha Manufacturing Co.

**Bicycle Dealers.**

F. P. Cauble.

**Contractors and Builders.**

W. W. Motz.  
A. Haynes.

**Casket M'f'rs and Dealers.**

W. C. Quickel.  
E. C. Baker & Co.

**Cotton Mills.**

**DANIEL M'FG CO.**—Edgar Love, M'gr.  
**WAMPUM COTTON MILLS**—J. A. Abernethy, President.

**PIEDMONT COTTON MILLS**—A. J. Bagley, Superintendent.

**Cotton Gins.**

John Motz.  
W. C. Rhodes & Co.

**Clubs.**

**PIEDMONT CLUB**—R. S. Reinhardt, President; A. L. Quickel, Secretary.

**Dentists.**

L. M. Coffey.  
I. R. Self.

**Doctors.**

J. W. Sain.  
J. S. Wise.  
L. A. Crowell.  
George Costner.  
R. W. Petrie.  
I. B. Wright.

**Druggists.**

Lincolnton Drug Co.  
Karl Lawing.

**Dealers in Carriages.**

R. F. Beal & Co.  
F. P. Cauble & Co.

**Dry Goods and Notions.**

E. & R. Love.  
J. H. Rudisill & Co.  
W. L. Lawing.  
Wampum Department Stores.

**Dealers in Ice.**

Lincolnton Ice Factory.  
E. & R. Love.

**Fish Markets.**

A. L. Campbell.  
Anderson Lingerfelt.

**Flour, Corn and Feed Mills.**

Lincoln Milling Co.

**Foundries and Iron Works.**

**EUREKA MANUFACTURING CO.**—W. A. Biggs, Manager.

**Furniture Dealers.**

E. C. Baker.  
W. C. Quickel.

**General Merchandise.**

J. H. Rudisill & Co.  
E. & R. Love.  
Wampum Department Stores.

**Grist Mills.**

Lincolnton Roller Mills.

**Hardware and Ag'l Implem'ts.**

Reid Hardware Co.  
H. E. Ramsour.

**Harness Manufacturers.**

R. F. Beal & Co.  
H. P. Cauble & Co.

**Insurance Agencies.**

S. P. Sherrill.  
A. L. Quickel.  
A. J. Bagley.  
Blair Jenkins.

**Ice Factories.**

**LINCOLNTON ICE FACTORY**—J. A. Abernethy, Mgr.

**Job Printing Offices.**

The Lincoln Journal.  
Tar Heel Printing Co.

**Lawyers.**

C. A. Jonas.  
J. M. Hoyle.  
Isaac Wright.  
C. E. Childs.  
A. L. Quickel.  
R. E. Costner.  
L. B. Wetmore.  
Walter Keener.  
R. T. Mowser.

**Millinery and Fancy Goods.**

E. & R. Love.

**Machine Shops.**

Lincolnton Foundry.

**Mineral Water Bottlers.**

**LINCOLN LITHIA WATER CO.**—Lincolnton.

**Musical Instruments.**

E. C. Baker.  
W. C. Quickel.

**Music Teachers.**

Miss Frances Darden.

**Marble Works.**

J. Thomas McLean.

**Photographers.**

J. S. Abernethy.

**Stoves and Tinware.**

Long Bros.  
Reid Hardware Co.  
H. E. Ramsour.

**Newspapers and Editors.**

THE LINCOLN JOURNAL—Walter Keener, Editor.

**Painters.**

S. E. Cornwell.  
Anderson Wingate.

**Retail Grocers.**

Wampum Department Stores.  
E. & R. Love.  
Will Asbury.  
G. D. Lynn.  
C. H. Robinson.  
J. H. Rudisill & Co.  
Reynolds & Hobbs.  
McKee, Son & Co.

**Sales and Livery Stables.**

Lincolnton Livery Co.  
R. F. Beal & Co.  
W. W. Hines.  
P. D. Hinson.

**Sash and Blind Factory.**

Michal Gheen Manufacturing Co.  
W. W. Motz.

**Steam Laundries.**

LINCOLTON STEAM LAUNDRY—I. F. Lineberger, Manager.

**Telegraph Offices and M'grs.**

WESTERN UNION—John Moore, Mgr.

**Telephone Exchanges & M'grs.**

PIEDMONT TELEPHONE AND TELEGRAPH CO.—James Shuford, Manager.

**Watches and Jewelry**

W. M. Sherrill.  
F. P. Cauble.

**Wholesale Grocers.**

Albion Grocery Co.

**Wood-Working Shops.**

THE GRIGG M'FG. CO.—(Cotton Mill Supplies)—Victor Motz, Manager.

**DENVER.**

Population, 275.

**Town Officers.**

MAYOR—W. H. Segman.  
MARSHAL—Ollie Howard.  
POSTMASTER—F. S. Kida.

**Schools and Academies.**

HIGH SCHOOL—Mr. Kirkman, Principal.

**Doctors.**

H. N. Abernethy.  
C. L. McCaul.

**Blacksmith Shops.**

Charley Caldwell.

**Contractors and Builders.**

John L. Henkle.  
A. R. Proctor.

**Druggists.**

J. O. Mundy.

**General Merchandise.**

W. C. Proctor.  
J. W. Little.  
J. W. Segmon & Co.  
F. S. Kida.

**Roller Mills.**

DENVER ROLLER MILLS—J. C. McIntosh, Prop.

**Telephone Exchanges & M'grs.**

TELEPHONE EXCHANGE—W. C. Proctor, Manager.

**Wagon Makers.**

B. D. Boli-k & Sons.

**MACON COUNTY.****County Seat, Franklin.**

Formed in 1829 from Haywood county. Named in honor of Nathaniel Macon, for years representative in Congress from the Warren District.

Area, 650 square miles.

POPULATION: 12,104. White males, 5,669; white females, 5,762. Foreign born, 22. Negro males, 302; negro females, 371. White males over 21 years, 2,328; negro males over 21 years, 116. White polls, 1,476; negro polls, 42.

Value of real estate, \$942,561, decrease of \$45,043 from 1905. Value personal property, \$534,318, increase of \$49,551 over 1905, including 10,057 horses, 865 mules, 20 jacks and jennets, 40 goats, 9,225 cattle, 14,640 hogs, 6,236 sheep.

Property listed in 1906 by whites, \$1,465,216; by negroes, \$11,663.

No. Schools: White, 59; Colored, 4.

TAX RATE: County, 16 2-3c. on \$100; poor, 7c.; roads, 20c. on \$100 and 60c. poll; debt, 10c. and 30c. poll. Floating debt, \$7,717.16. School, \$1.58 poll and 18c. on \$100.

POST OFFICES: Alonzo, Aquone, Burningtown, Cullasaja, Dean, Duvall, ELLIJAY, Etna, Eulalie, Flats, FRANKLIN, (c. h.), Gneiss, Higdonville, HIGHLANDS, Jerd, Kyle, Leatherman, Lookout, Orlando, Otto Parrish, Roanes Mill, Sealy, Scroll, Slagle, Stiles, Short Off, Tenico, Teresita, Victoria, Wests Mill.

PUBLIC ROADS: J. H. Dalton, Chief Engineer, Franklin. Worked by Special Act and taxation; total last year, \$3,815.94. Improved, 25 miles.

**RAILROAD, TELEGRAPH AND EXPRESS COMPANIES:**

Western Union Telegraph Company, 2.00 miles, assessed value .....	\$ 178.20
Southern Railway, 2.57 miles, assessed value .. . . . . .	63,533.53
Southern Express Company, 2.57 miles, assessed value .....	252.35
Oconee Telephone Company, 10.00 miles, assessed value .....	140.00
The Franklin Telephone and Electric Co. .... . . . . .	2,480.00

SUPERIOR COURT: April 22nd, two weeks; November 18th, two weeks.



**COUNTY OFFICERS.**

CLERK OF THE COURT—Lee Crawford, Franklin.

SHERIFF—H. D. Dean, Franklin.  
REGISTER OF DEEDS—D. W. Blaine, Franklin.

TREASURER—H. D. Dean, Franklin.  
CORONER—R. F. Henry, Franklin.  
SURVEYOR—J. W. Ammons, Franklin.  
CO. ATTORNEY—S. L. Kelly, Franklin.  
CO. SUPT. HEALTH—S. H. Lyle, Franklin.

SUPA. OF CO. HOME—J. N. McConnell, Franklin.

CO. SUPT. SCHOOLS—T. J. Johnston, Franklin.

BOARD OF EDUCATION—J. A. Deal, (chm.), Franklin; J. S. Sloan, Franklin; J. P. Moore, Higdonville.

CO. COMMISSIONERS—Alex Moore, C. S. Ray, J. A. Waldrop, Franklin.

CO. BOARD ELECTIONS—Jno. W. Mann, (chm.), Franklin; J. G. Siler, Franklin; E. H. Franks, Franklin.

CONSTABLES—Millshoal, W. P. Deal, Franklin; Ellijay, J. M. Stuman, Cullasaja; Sugarfork, D. J. McCoy, Gneiss; Highlands; Tem Crunkleton, Highlands; Tlatts, H. S. Forester, Sealy; Smith's Bridge, P. L. Norton, Otto; Cartoogechaye, W. H. Carpenter, R. F. D. No. 1, Franklin; Nantahala, W. H. Gregory, Lookout; Burningtown, J. B. Justice, Styles; Cowec, Walter Gibson, Leatherman.

**Justices of the Peace.**

FRANKLIN TOWNSHIP—J. P. Bryson, Robert Stamey, John B. Ramsey, N. P. Rankin, Franklin.

MILLSHOAL—C. L. Rickman, J. M. Corbin, S. J. Ammons, Franklin.

ELIJAY—J. W. Ammons, Ellijay, W. R. Bulgin, J. K. Bryson, Cullasaja.

SUGARFORK—John L. Corbin, John E. Vinson, James H. Rogers, Alonzo.

HIGHLANDS—E. P. Picklesimer, Isaac Crunkleton, T. Baxter White, Highland.  
Tlatts—G. P. White, E. P. Brown, S. S. Long, Sealey.

SMITHS BRIDGE—J. E. Cabe, W. A. Norton, J. C. Shope, Atto.

CARTOOGECWAYE—W. P. Allison, Roans Mills; James N. McConnell, J. W. Greenwood, Franklin, R. F. D. No. 1.

NANTAHALA—S. J. May, Anty Solesbee, A. J. Barnes, Flats.

BURLINGTON—Joseph L. Fouts, Blythedale; H. P. Ray, Burningtown; W. J. Morgan, Styles.

COWEE—M. L. Rickman, J. C. Hurst, Leatherman; W. A. Fisher, Dean.

**Public School Teachers.**

Miss Addie Bulgin, Franklin.

Silas Dean, Franklin.

A. M. Dawson, Franklin, No. 3.

Miss Lizzie Kelly, Franklin, No. 3.

Miss Mattie Gibson, Franklin, No. 1.

Miss Maud Banard, Franklin, No. 3.

Geo. L. Cathy, Franklin, No. 2.

Grover Mann, Franklin, No. 2.

Miss Annie Gribble, Franklin, No. 2.

Miss Nora Leach, Franklin.

Lemuel Griggs, Otto.

Miss Jennie Matlock, West's Mill.

Miss May McDowell, Franklin.

Miss Ardenia Hurst, Jord.

Chas. Bolick, Higdonville.

Miss Mattie Caldwell, Cullasaja.

Miss Eva Higdon, Higdonville.

Miss Hester Penland, Franklin.

Miss Theolocia Peck, Gneiss.

S. A. Bryson, Scroll.

Miss Hattie Houston, Highlands.

Miss Mary E. Wells, Short Off.

Miss Annie A. Whip, Short Off.

J. N. Arnold, Highlands.

Miss Katie Higdon, Higdonville.

Miss Docia Miller, Highlands.

Miss Mary Jenkins, Leatherman.

Miss Ella Poindexter, Sealy.

Miss Angie Duncan, Otto.

Mrs. W. J. Carpenter, Higdonville.

Miss Nina Higdon, Higdonville.

Miss Cora Phillips, Franklin.

Miss Pearl Dorodle, Franklin, No. 2.

Miss Sarah F. Gray, Franklin, No. 1.

Miss Fannie Raby, Franklin, No. 1.

Rev. D. C. Slagle, Teresita.

Miss Lula Cassidey, Aonac's Mill.

G. W. Stepp, Aquone.

Ben. Matlock, Kyle.

R. Greene, Flatts.

Miss Laurelda Hurst, Duvall.

F. P. Bradley, Nantahala.

Mrs. J. M. Gregory, Lookout.

Clingman Hurst, Duvall.

Miss Pearl Barnard, Franklin, No. 3.

Miss Mary Mashburn, Franklin, No. 3.

W. J. Duvall, Tellieo.

Ben. West, Stiles.

Miss Mary D. West, West's Mill.

Miss Nannie Matlock, West's Mill.

Chas. O. Ramsey, Etna.

Miss Cora Morrison, Etna.

D. C. McCoy, Etna.

D. A. Allen, Leatherman.

Miss Eva West, West's Mill.

**Ministers not in Towns.**

METHODIST—L. P. Bogle, C. H. Caviness, Franklin.

BAPTIST—Thos. N. Ford, Otto; Jas. Keener, Cullasaja; Rev. Bradley, Etna.

**Physicians not in Towns.**

A. C. Brabson, Otto.

W. A. Moses, Ellijay.

Nelson Woods, Aquone.

John Hanv, Aquone.

**Merchants Not in Towns.**

Mrs. Kate Hall, Etna.

D. W. Penland Co., Otto.

F. H. Noland, Nonah.

Joseph Morgan, Burningtown.

R. F. Henry, Franklin.

A. I. Ledford, Ellijay.

E. K. Cunningham, Ellijay.

L. M. Johnston, Franklin, No. 1.

John Moore, Cullasaja.

R. F. Bramer & Co., Otto.

A. L. McClure, Prentiss.

Kelly & Williams, Prentiss.

Dan Moore, Aquone.

W. J. West, West Mills.

**Lumber Plants.**

O. V. Hill, Franklin.  
W. M. Ritter Lumber Co.  
Blue Ridge Lumber Co., Franklin.  
Genett Lumber Co., Franklin.  
Thomas M. Sjagle, Crawford.

**Shippers of Produce.**

R. L. Porter, Franklin.  
Sloan Bro., Franklin.  
D. W. Penland & Co., Otto.  
F. H. Noland, Nonah.  
H. M. Bascom, Highlands.  
W. T. Potts, Highlands.  
E. H. Franks, Franklin.  
J. R. Pendergrass, Franklin.  
Wright & Robinson, Franklin.  
J. T. Moore, Franklin.  
John Thomas, Franklin.  
John S. Trotter, Franklin.  
E. B. Smith Co., Franklin.

**Wood-Working Shops.**

L. K. Moffitt, Franklin.  
Chas. Cabe, Franklin.  
Alex Bell, Cullasaja.  
J. F. Palmer, Franklin.  
James Patts, Franklin.

**FRANKLIN.**

Incorporated in 1883.

Population 335.

Value of real estate, \$101,790.

Value of personal property, \$60,394.

Tax rate, 33 1-3c. on \$100 and \$1.00 on poll.

City owns lights.

**Town Officers**

Elections held Tuesday after first Monday in May. Term, two years.

MAYOR—J. P. Bryson.

CLERK—M. D. Billings.

TREASURER—M. D. Billings.

TAX COLLECTOR—Wm. McKee.

ATTORNEYS—Horn & Mann.

CITY PHYSICIAN—W. A. Rogers.

SUPT. OF HEALTH—F. L. Siler.

STANDARD-KEEPER—Wm. Stallcup.

SURVEYOR—W. B. McGuire.

SUPT. FIRE DEPT.—I. J. Ash.

CHIEF OF POLICE—I. J. Ash.

BOARD OF ALDERMEN—T. W. Porter,  
F. T. Smith, John W. Mann, M. D. Billings,  
J. S. Trotter.

CITY SCHOOL COMMITTEE—W. B. McGuire,  
F. S. Johns, Samuel L. Rogers.

POSTMASTER—H. H. Jarrett.

EXPRESS AGENT—C. W. Haines.

**Ministers and Churches.**

METHODIST—F. L. Townsend, Pastor;  
R. M. Taylor, Presiding Elder.  
Franklin Circuit (Meth.), C. H. Cavin-  
ness.

BAPTIST—No Pastor.

PRESBYTERIAN—Rev. Mr. Starbuck,  
Pastor.

EPISCOPAL—J. A. Deal, Rector.

**Cemeteries and Supts.**

METHODIST—I. J. Ash.

BAPTIST.

PRESBYTERIAN—N. P. Rankin.

**Schools and Academies.**

FRANKLIN HIGH SCHOOL—Miss Laura  
Jones, Prin.

**Hotels and Boarding Houses.**

D. C. Cunningham.  
H. H. Jarrett.

**Banks and Bankers.**

BANK OF FRANKLIN—F. S. Johnston,  
Pres.; J. G. Siler, Cashier. Capital, \$10,-  
000; Surplus and Profits, \$6,300.

**Architects.**

W. H. Shanks.  
W. B. McGuire.

**Agricultural Implements.**

Tom Shepherd.  
H. G. Trotter.  
J. T. Moore.  
R. L. Porter.  
Wright & Robinson.  
Sloan Bro.  
J. R. Pendergrass.  
J. H. Thomas.  
Cobb & Co.

**Barber Shops.**

Wm. Byrd.

**Butchers and Dealers in Cattle.**

J. T. Patton.  
T. W. Angel.

**Blacksmith Shops.**

Myers Bros.  
J. F. Palmer.  
J. T. Potts.  
Charles Cabe.

**Books and Stationery.**

F. T. Smith.

**Boot and Shoe Shops.**

R. T. Lisk.

**Brick M'f'rs and Dealers.**

Wm. Shanks.

**Cabinet-Makers.**

Stallcup Furniture Co.  
R. C. Green.  
J. T. Kennedy, (col.)

**Contractors and Builders.**

W. B. McGuire.  
W. R. Stallcup.  
Chas. Cunningham.

**Carriage Manufacturers.**

J. F. Palmer.  
J. T. Potts.

**Casket M'f'rs and Dealers.**

Stallcup Furniture Co.

**Confectionery Dealers.**

F. T. Smith.

**Clubs.**

Franklin Library Club.

**Dentists.**

C. D. Baird.  
W. H. Higgins.

**Doctors.**

S. H. Lyle.  
W. A. Rogers.  
F. L. Siler.  
J. H. Fouts.

**Druggists.**

F. T. Smith.

**Dress-Makers.**

Mrs. S. C. Leach.  
Mrs. M. A. Gaston.

**Dealers in Ice.**

F. T. Smith.

**Florists.**

F. T. Smith.  
Mrs. Robinson.

**Flour, Corn and Feed Dealers.**

Smith & Co.  
Harris Roller Mills.

**Foundries and Iron Works.**

J. F. Palmer.

**Furniture Dealers.**

Stallcup Furniture Co.

**Furniture Manufacturers.**

J. T. Kennedy.  
Stallcup Furniture Co.  
R. C. Green.

**General Merchandise.**

E. K. Cunningham & Co.  
George Dalrymple.  
R. L. Porter.  
Sloan Bro.  
H. G. Trotter.  
J. R. Pendergrass.  
E. H. Franks.  
J. T. Moore.  
Wright & Robinson.  
J. H. Thomas.  
J. S. Trotter.

**Grist Mills.**

S. L. Rogers.  
T. S. Waldroop.  
R. C. Green.  
J. P. Bryson.  
Harris Roller Mills.

**Harness M'f'rs and Dealers.**

J. P. Angel.  
Angel & Sanders.

**Hides and Pelts.**

J. P. Angel.  
T. W. Angel.

**Job Printing Offices.**

Franklin Press.

**Lawyers.**

G. L. Jones.  
John W. Mann.  
J. F. Ray.

A. W. Horn.  
S. L. Kelly.  
F. S. Johnston.  
T. J. Johnston.  
H. G. Robertson.  
F. B. Benbow.  
T. B. Stigdon, Jr.

**Leather Dealers.**

J. P. Angel.

**Lumber M'f'rs and Dealers.**

S. L. Kelly.  
E. B. Angel.

**Machinery Dealers.**

H. G. Trotter.  
R. L. Porter.

**Millinery and Fancy Goods.**

Mrs. Laura Robertson.  
Miss Lillie Moore.

**Music Teachers.**

Mrs. F. S. Johnston.

**Newspapers and Editors.**

FRANKLIN PRESS—W. A. Curtis, Editor.

**Painters.**

Siler Womack.  
Walter Garrett.

**Paint and Oil Dealers.**

H. G. Trotter & Sons.  
Cobb & Co.

**Paper-Hangers.**

Geo. Campbell.  
J. T. Kennedy.

**Sales and Livery Stables.**

E. K. Cunningham.

**Trust & Investment Companies.**

S. L. Kelly.

**Telephone Exchanges & M'g'rs.**

The Franklin Telephone Co.  
S. L. Kelly, Manager.

**Watches and Jewelry**

Sam Womack.  
Grover Jamison.

**Wood-Working Shops.**

Stallcup Furniture Co.  
R. C. Green.  
George Campbell.

**MADISON COUNTY.**

County Seat, Marshall.

Formed in 1861 from Buncombe and Yancey counties. Named in honor of James Madison, fourth President of the United States.

Area, 450 square miles.

POPULATION: 20,644. White males, 10,250; white females, 9,849. Foreign born, 14. negro males, 298; negro females, 253. Whitemales over 21 years, 4,074; negro males over 21 years, 138. White polls, 2,636; negro polls, 50.

Value of real estate, \$1,419,485, increase of 194,000 over 1905. Value personal property, \$959,156, increase of \$57,156 over 1905, including 1,555 horses. 1,943 mules, 20 jacks and jennets, 49 goats, 11,673 cattle, 11,354 hogs. 3,800 sheep, 366 dogs, 11 bicycles.

Property listed in 1906 by whites, \$2,378,641; by negroes, \$2,406.

No. Schools: White, 79; Colored, 5.

TAX RATE: County, 23 2-3c. on \$100; roads, 5c. Bonded debt, \$93,000. Interest on bonds, 10c. on \$100; 30c. on polls. Iron bridges, 8.

**POST OFFICES:** Alleghany, Allanstand, Barnard, Belva, Big Laurel, Bigpine, Bluff, Boise, Briggsville, Buckner, California Creek, Crossrock, Dewdrop, English, Faust, Grapevine, Halewood, Holcombe, HOT SPRINGS, IVY, Joe, Just, Kind, Laurelton, Lee, Little Creek, Little Pine Creek, Luck, Lynch, Mada, MARSHALL, (c. h.), MARS HILL, Paint Fork, Paint Rock, Peek, Pump, Ray, Sandy, Spring Creek, STACKHOUSE, Tennialna, Trust, Walnut, Walnut Run, Waverly, White Rock, Worley.

**PUBLIC ROADS:** Worked by Old State Law. Special tax, 20c. on \$100 for tools. No. miles, 1,000.

**RAILROAD, TELEGRAPH AND EXPRESS COMPANIES.**

Southern Railway, 28.30 miles, assessed value .. . . .	\$699,611.27
Pullman Company, assessed value .. . . .	4,403.00
Western Union Telegraph Company, assessed value.. . . .	7,181.88
Southern Express Company, 28.30 miles, assessed value .. . . .	3,108.85
Madison Telephone Company, assessed value .. . . .	300.00
North Carolina Electric Power Co., assessed value .. . . .	15,000.00
American Telephone and Telegraph Co., assessed value .. . . .	4,042.00

**SUPERIOR COURT:** January 21st, two weeks, civil cases only; February 25th, two weeks, criminal cases only; May 6th, two weeks, civil cases only; August 12th, two weeks, criminal cases only; October 21st, two weeks, civil cases only.

**COUNTY OFFICERS.**

**CLERK OF THE COURT—J. H. White,** Marshal.

**SHERIFF—George W. Cole,** Marshal.

**REGISTER OF DEEDS—W. R. Rice,** Marshal.

**TREASURER—W. H. Henderson,** Marshal.

**CORONER—A. J. McDevett,** Walnut.

**STURVEYOR—L. V. Hunter,** Mars Hill.

**STANDARD MEASURER—W. R. Rice,** Marshal.

**CO. ATTORNEY—Lewis J. Baley,** Marshal.

**CO. SUPT. OF HEALTH—W. J. Weaver,** Marshal.

**SUPT. CO. HOME—Len Henderson,** Marshal.

**CO. SUPT. SCHOOLS—C. A. Henderson,** Mars Hill.

**CO. BOARD OF EDUCATION—R. H. Hipps,** (chm.), Spring Creek; J. M. Wallin, Big Laurel; Jasper Ebbs, Trust.

**CO. COMMISSIONERS—W. R. Rice,** (Clerk to Board); A. H. Bryan, Marshal; J. C. Chandley, White Rock; W. C. Ammons, Marshall, No. 3.

**CO. BOARD OF ELECTIONS—W. O. Connor,** (chm.), Marshal; G. L. McKinney, Marshal; G. H. Roberts, Marshal; No. 1.

**CONSTABLES—Walnut Township.** W. M. Wilson; White Rock, Macon Shelton; Mars Hill, No. 3, Zeb Merrell; Holcombe, R. H. McHone; Canto, M. B. Wilson; Little Pine, Stokes Bradburn; Lee, W. W. Plemmons; Big Laurel, Patterson Ray; Faust, B. H. Chandler; Joe, E. V. Russell; Peek, J. F. Hensley; Mars Hill, J. C. Pinner; Laurelton, J. L. Shelton.

**Justices of the Peace.**

**TOWNSHIP No. 1.**—Barnett Fortner, Marshal; A. P. Roberts, Marshal; T. B. West, Marshal, No. 2; Watt B. Smith, Marshal, No. 4.

**NO. 2—A. J. Franklin,** Dewdrop; A. J. Shelton, White Rock; R. C. Hensley, White Rock.

**NO. 3—John Metcalf, Jr.,** Mars Hill, No. 3; Robert T. Edwards, Mars Hill, No. 3; P. J. Messer, Mars Hill, No. 3; J. D. Carver, Mars Hill.

**NO. 4—W. L. Hensley,** D. L. Duck, Buckner; J. M. Dewese, Ivy.

**NO. 5—W. H. Jarvis,** Holcombe; H. L. Gibbs, Holcombe; Gaither Hensley, Holcombe.

**NO. 6—D. F. Roberts,** Canto, No. 1; S. C. Teague, Canto, No. 1; C. G. Barrett, Canto.

**NO. 7—J. P. Jarrett,** J. J. Ledford, G. B. Brown, Jas. Wilson, Zeb Lunsford, Little Pine.

**NO. 8—J. F. Askew,** D. B. Duckett, C. C. Brown, Spring Creek; W. L. Carver, Lee.

**NO. 9—S. W. Brown,** W. M. Lawson, Hot Springs; S. L. Rector, Stackhouse.

**NO. 10—J. M. Wallin,** Big Laurel; J. A. Leak, Walnut, No. 1; H. G. Wilds, D. G. Wright, Big Laurel.

**NO. 11—A. E. Cole,** W. M. Edmunds, Little Creek; W. W. Fox, Faust.

**NO. 12—S. C. Worley,** Worley; J. H. Davis, Jacob A. Worley, Jacob Buckner, Big Pine.

**NO. 13—Vance Ledford,** J. E. Gregory, M. Reece, W. L. Flemming, D. Rowland, Joe.

**NO. 14—L. W. Peek,** E. S. Morgan, W. S. Rice, Peek.

**NO. 15—W. O. Connor,** J. C. Ponder, Oscar Willis, C. L. Sams, Mars Hill.

**NO. 16—J. W. Lewis,** C. C. Peek, W. H. Wild, Laurelton.

**Public School Teachers.**

Anderson, Miss Sue, Paint Fork.  
 Stockard, Miss Julia A., Marshal.  
 English, Miss Pearle, Walnut.  
 Candler, Mrs. Julia, Marshal.

Ramsey, Mrs. Eugenia, Marshall.  
 Ponder, Miss Hassie, Mars Hill.  
 Allen, Miss Ella Lee, Allanstad.  
 Allen, Miss Lula M., Allanstad.  
 Hensley, Roscoe, White Rock.  
 Tweed, S. E., Big Laurel.  
 Connor, E. E., Mars Hill.  
 Sprinkle, George E., Jupiter.  
 Gardner, J. D., Trust.  
 James, J. M., Paint Fork.  
 Radford, Curtis, Just.  
 Gardner, Garrett, Waverly.  
 Robinson, Miss Eugenia, Buckner.  
 Wells, J. E., Holcombe.  
 Roberts, -rs. Nora, Marshall, R. F. D.

## No. 1.

Snell, Miss Sybil, Mars Hill.  
 Hipps, Miss Leona, Spring Creek.  
 Tweed, Miss Addie, Big Pine.  
 Stockton, Miss Mary E., Little Pine.  
 Jervis, E. D., Barnard.  
 Reeves, G. M., Cross Rock.  
 Phillips, Miss Julia, Hot Springs.  
 Whitley, Miss Kate, Hot Springs.  
 Brooks, T. A., Bluff.  
 Hunter, D. O., Marsnall, R. F. D. No. 3.  
 Allman, Miss Etta, Volga.  
 Holcombe, Miss Daisy, Mars Hill.  
 Riddle, J. D., Little Creek.  
 Buckner, M. C., California Creek.  
 Jervis, W. P., Mars Hill.  
 Edwards, Miss Cora, Mars Hill.  
 Reeves, Mrs. Ella, Cross Rock.  
 Balding, Newton, Boise.  
 Angel, A. C., Paint Fork.  
 Peek, Sam, Peek.  
 Peek, Will W., Peek.  
 Edwards, Miss Hattie, Mars Hill.  
 Henderson, Miss Carrie, Walnut.  
 Smith, G. C., Laurelton.  
 Arrowood, A. W., Mars Hill.  
 Pond, Miss Carrie B., Hot Springs.  
 Robinson, Miss Dorothy, Hot Springs.

**Ministers not in Towns.**

BAPTIST—R. H. Hipps, Spring Creek; Jno. Ammons, Mars Hill; L. J. Baley, Walnut Run; J. A. Bradley, California Creek; T. P. Briggs, Grapevine; J. M. Wild, Walnut Run; T. A. Center, Marshall; Jacob Wild, Big Pine; P. T. McFee, Marshall, No. 5; E. Holt, Spring Creek; J. V. Cordell, Spring Creek; W. B. Hyder, Ivy; L. C. Robert, Halewood.

**Physicians not in Towns.**

M. C. Roberts, Canto.  
 I. I. English, English.  
 I. E. Burnette, Big Laurel.  
 Burnett Woody, Spring Creek.  
 A. J. McDevitt, Walnut.  
 J. C. Tilson, Halewood.

**Merchants not in Towns.**

A. J. Roberts, Little Pine.  
 Whitt Bros., Halewood.  
 M. Bruce, Halewood.  
 J. H. Edwards & Son, Halewood.  
 M. W. Farmer & Son, Little Pine.  
 J. E. Ramsey, Mada.  
 J. F. Tilson, Grapevine.  
 J. A. Wallin, Big Laurel.  
 J. M. Ramsey, Walnut.

C. W. Cody, Laurelton.  
 Anderson Bros., Paint Fork.  
 Sprinkle & George, California Creek.  
 T. L. Brown & Son, Holcombe.  
 T. A. Silver, Halewood.  
 A. J. Franklin, Dewdrop.  
 B. G. Gunter, Dewdrop.  
 J. S. Brown, Waverly.  
 P. D. Ebbs & Co., Trust.

**MARSHALL.**

Population, 855; white, 805; colored, 50.  
 Tax Rate—50c. on \$100.

**Town Officers.**

Election is held 1st Tuesday in May; term of office, 2 years.  
 MAYOR—R. N. Caton.  
 CLERK—P. V. Rector.  
 TREASURER—W. H. Redmon.  
 CHIEF OF POLICE—J. A. Craigmiers.  
 BOARD OF ALDERMEN—W. H. Redmon, P. V. Rector, G. L. McKinney, J. A. Hendrix, W. J. McLendon, Jr.  
 POSTMASTER—W. C. Sprinkle.  
 R. R. AGENT—A. Mahone.  
 EXPRESS AGENT—A. Mahone.

**Ministers and Churches.**

PRESBYTERIAN—C. O. Gray, Pastor.  
 METHODIST—R. J. Parker, Pastor.  
 BAPTIST—J. W. Suttles, Pastor.

**Banks and Bankers.**

BANK OF FRENCH BROAD—J. J. Redmon, Pres.; W. B. Ramsey, Cashier. Capital, \$25,000.

**Schools and Academies.**

MARSHALL ACADEMY—Miss Rose McCord, Principal.

**Hotels and Boarding Houses**

Rector Hotel—E. Rector, Prop.  
 Gudger Hotel—Mrs. C. R. Allison, Prop.  
 Mrs. A. C. Gilbert.  
 W. V. Farmer.  
 Mrs. A. D. Randall.

**Barber Shops.**

R. N. Caton.

**Blacksmith Shops.**

I. F. Davis.  
 J. J. Roberts.

**Books and Stationery.**

F. Sheiton.

**Boot and Shoe Shops.**

David W. Adams.  
 A. P. Roberts.

**Butchers and Dealers in Cattle.**

J. G. Ramsey & Son.  
 Tomie Ball.

**Contractors and Builders.**

E. P. Goforth.  
 James Haynie.  
 A. C. Gilbert.  
 John Ramsey.

**Casket Dealers.**

J. J. Redmon.

### Cotton M'f'rs. & Electric Power Distributors.

CAPITOLA M'FG CO.—W. J. McLendon, Pres.; D. Chipley, Sec.; C. B. Mashburn, Treasurer.

### Secret Orders.

Masons.  
Knights of Pythias.  
Jr. O. U. A. M.

### Dentists.

C. W. Pickens.

### Doctors.

Frank Roberts.  
W. J. Weaver.

### Druggists.

Redmon & Roberts.

### Dress-Makers.

Mrs. W. B. Ramsey.  
Mrs. Mary Johnson.  
Mrs. J. R. Hess.

### Electric Companies & Officers.

THE NORTH CAROLINA ELECTRICAL POWER CO.—J. A. Vance, President; C. A. Reynolds, Vice-President; W. A. Lemly, Secretary and Treasurer. Capital stock, \$100,00. W. C. Atwell, Manager.

### Fruit & Confectionary Dealers.

J. F. Candler.  
J. J. Perkins.  
J. H. Honeycutt.  
White & Gilbert.  
Farmer & Roberts.

### Furniture Dealers.

F. Shelton.  
Redmon & Roberts.  
J. W. Nelson.

### General Merchandise.

Ramsey Bros. & Redmon.  
Farmer & Roberts.  
W. J. Gudger & Son.  
F. Shelton.  
Tonie Ball & Co.  
J. N. West & Co.  
J. G. Ramsey & Son.  
J. W. Nelson.  
Redmon & Roberts.  
N. B. Tweed.

### Hides and Pelts.

W. J. Gudger & Son.  
F. Shelton & Co.  
Tonie Ball & Co.

### Hardware Dealers.

Ramsey & Fortner Bros.

### Lawyers.

Gudger & McElroy.  
Charles B. Marshburn.  
Zachary & Roberts.  
Lewis J. Baley.

### Lumber M'f'rs and Dealers.

J. J. Redmond.  
B. E. Honeycutt.  
A. C. Peek.  
John Warner.  
C. C. Bruce.  
Marshall Woodworking Co.

### Newspapers and Editors.

MADISON COUNTY RECORD—J. R. Swann, Editor.

### Paper-Hangers.

Peter Haynie.

### Paint and Oil Dealers.

Redmon & Roberts.  
Ramsey & Fortner Bros.

### Produce Dealers.

J. N. West & Co.  
J. F. Candler.  
W. J. Gudger & Son.  
Tonie Ball.  
F. Shelton.  
J. H. Honeycutt.  
White & Gilbert.

### Real Estate Agents.

J. R. Swann.

### Saloons.

Madison County Dispensary.

### Sales and Livery Stables.

Craigsmiles Davis & Co.

### Telegraph Offices and M'grs.

WESTERN UNION—A. Malone.

### Telephone Exchanges & M'grs.

MADISON TELEPHONE CO.—Thomas S. Rollins, Pres.  
IVEY TELEPHONE CO.—J. R. Swann, Pres. and Gen. Mgr.

### Watches and Jewelry.

John Lisenbee.

### Wholesale Grocers.

J. J. Redmon.

### HOT SPRINGS.

Population, 445.  
Tax Rate: 40c. on \$100.

### Town Officers.

MAYOR—P. D. Ebbs.  
BOARD OF ALDERMEN—A. J. Parris, H. P. Rich, John Sanders.  
CITY SCHOOL COMMITTEE—W. C. Henderson, J. F. Garenflo, F. J. Brown.  
POSTMASTER—N. J. Lance.

### Ministers and Churches.

PRESBYTERIAN—No pastor.  
METHODIST—C. H. Neal, Pastor.  
BAPTIST—R. H. Hipps, Pastor.

### Schools and Academies.

DORLAND INSTITUTE—Miss Julia Phillips, Prin.

### Banks and Bankers.

BANK OF HOT SPRINGS—John C. Rumbough, Pres.; Geo. Naff, Cashier. Capital, \$10,000.

### Hotels and Boarding Houses.

Mt. Park Hotel.  
Lance House.  
Stone House.  
McFall House.

### Doctors.

Ed. J. Peck.

### Druggists.

Mt. Park Pharmacy.

### General Merchandise.

W. H. & Ira Plemmons.  
N. J. Lance.  
Nicholson & Lance.  
S. L. Rector.  
Gentry & Rowland.  
Joe Balding.  
Hot Springs Supply Co.

**MARS HILL.**

TAX RATE—33 1-3c. on \$100.

**Town Officers.**

MAYOR—W. O. Connor.  
 TAX COLLECTOR—A. O. Carter.  
 ATTORNEY—A. L. Carter.  
 BOARD OF ALDERMEN—R. S. Gibbs,  
 J. B. Sprinkle, N. B. McDevitt.  
 POSTMASTER—G. G. Tillery.

**Schools and Academies.**

MARS HILL COLLEGE—R. L. Moore,  
 Principal.

**Brick Pressing Machines.**

Sams, Sprinkler & Co.

**Doctors.**

W. F. Robinson.  
 J. H. Baird & Son.  
 I. E. Bennett.

**Druggists.**

I. E. Bennett.

**Electric Light Plants.**

Bruce Tillery & Co.

**General Merchandise.**

L. D. Edwards.  
 C. C. Bruce.  
 R. S. Gibbs & Co.  
 J. H. Bell.  
 S. M. Riddle & Co.

**Lawyers.**

A. L. Carter.

**Telegraph & Telephone Co.'s.**

IVY TELEGRAPH & TELEPHONE CO.—  
 J. C. Tilson, Pres. and Gen. Mgr.; J. R.  
 Sams, Sec. and Treas.

**WALNUT.**

Population. 200.  
 MAYOR—F. McDevitt.  
 BOARD OF ALDERMEN—J. J. Drum-  
 heller, Hale Chandler, A. J. McDevitt.

**General Merchants.**

J. M. Ramsey & Sons.  
 Stackhouse & Co.

**Doctors.**

A. J. McDevitt.

**Druggists.**

Dr. A. J. McDevitt.

**Blacksmiths.**

Joe Cantrell.

**Ministers and Churches.**

PRESBYTERIAN—R. F. Johnston, Pastor.  
 METHODIST—C. H. Neal, Pastor.  
 FREE WILL BAPTIST—J. L. Hurldt,  
 Pastor.

**Schools and Academies.**

BELL INSTITUTE—Rev. R. F. Johnston,  
 Supt.

**Telephone Exchanges & M'grs.**

Walnut Telephone Co.

**Secret Orders.**

I. O. O. F.

**MARTIN COUNTY.**

**County Seat, Williamston.**

Formed in 1774 from Halifax and Tyrrell counties. Probably named in honor of Josiah Martin, the last Royal Governor of North Carolina.

Area, 500 square miles.

POPULATION: 15,383. White males, 4,170; white females, 3,886. Foreign born, 4. Negro males, 3,582; negro females, 3,745. White males over 21 years, 1,907; negro males over 21 years, 1,489. White polls, 1,531; negro polls, 1,092.

Value of real estate, \$1,697,658, increase of \$23,408 over 1905. Value personal property, \$1,466,592. Increase of \$43,913 over 1905, including 1,488 horses, 1,590 mules, 1 jack, 210 goats, 24,292 hogs, 6,611 cattle, 774 sheep, 35 dogs, 137 bicycles.

Property listed in 1906 by whites, \$2,869,546; by negroes, \$204,704.

No. Schools: White, 47; Colored, 31.

TAX RATE: County, 17c on \$100. Iron bridges, 4.

POST OFFICES. Dardens, EVERETTS, Goldpoint, HAMILTON, Hessel, JAMESVILLE, OAK CITY, PARMELE, ROBERSONVILLE, WILLIAMSTON, (c. h.)

PUBLIC ROADS: W. C. Manning, Williamston. Supt. Worked by Old State Law. Four per cent on \$100 annually spent out of county fund. One-third of the roads improved. Convict labor can be used.

**RAILROAD, TELEGRAPH AND EXPRESS COMPANIES:**

Atlantic Coast Line, 52.24 miles, assessed value .....	\$1,315,066.69
Western Union Telegraph Company, assessed value .....	7,435.50
Roanoke and Tar River Steamboat Company, assessed value .....	12,759.00
Southern Express Company, 51.33 miles, assessed value .....	5,643.95
Williamston Telephone Company, assessed value .....	2,188.00

SUPERIOR COURT. March 18th; June 17th; September 16th; December 9th.

**COUNTY OFFICERS.**

CLERK OF THE COURT—J. A. Hobbs, Williamston.

SHERIFF—J. C. Crawford, Williamston.  
REGISTER OF DEEDS—W. C. Manning, Williamston.

TREASURER—H. M. Durras, Williamston.

SURVEYOR—Sylvester Peel, Williamston.  
STANDARD KEEPER—John T. Ross, Robersonville.

SUPT. CO. HOME—J. D. Bowen, Williamston.

SUPT. OF HEALTH—W. E. Warren, Williamston.

CO. SUPT. SCHOOLS—R. J. Peel, Williamston.

CO. COMMISSIONERS—R. H. Salisbury, Hassell; W. M. Perry, Williamston; W. A. Brown, Jamesville.

BOARD OF EDUCATION—J. T. Waldo, (chm.), Hamilton; J. A. Whitley, Everetts; S. R. Biggs, Williamston.

CO. BOARD ELECTIONS—N. S. Peel, (chm.), Williamston; B. R. Jenkins, Robersonville; C. C. Fagan, Dardens.

CONSTABLES—Jamesville Township, J. W. Ward, Jamesville; Griffin, William N. Griffin, Amherst; Williams, Robert Harris, Williamston; Cross Roads, A. L. Roebuck, Everett; Bear Grass, R. C. Bailey, Williamston; Poplar Point, Jesse A. Leggett, Ballards; Robersonville, Clayton Keel, Robersonville; Hamilton, C. N. Bellamy, Hamilton; Goose Nest, Louis F. Goodrich, Conoho.

**Justices of the Peace.**

POPLAR POINT TOWNSHIP—J. R. Ballard, L. R. Ange, A. S. Coffield.

JAMESVILLE TOWNSHIP—Jos. C. Jordan, Jamesville; Jos. C. Smith, Dardens.

WILLIAMS TOWNSHIP—Levi Hardison, Theo. Robeson, J. H. Riddick, Williamston.

GRIFFIN TOWNSHIP—Plenny Peel, J. L. Coltrain, J. A. Lilly.

WILLIAMSTON TOWNSHIP—B. F. Godwin, A. L. Mizell, W. H. Robertson, Sr., Williamston.

BEAR GRASS TOWNSHIP—W. R. Robeson, J. S. Griffin, J. L. Holliday, Williamston.

CROSS ROADS TOWNSHIP—Jas. E. Roberson, W. R. Silverthover, J. L. Kell, Everetts.

POPLAR POINT TOWNSHIP—V. R. Taylor, Hamilton; H. T. Smith, Hamilton.

ROBERSONVILLE TOWNSHIP—S. T. Everett, J. L. Croon, Aaron Haskett, Robersonville.

HAMILTON TOWNSHIP—P. R. Rives, Robersonville; E. Edmondson, Hamilton; H. L. Salsbury, Hassell.

GOOSE NEST TOWNSHIP—N. M. Wosly, Conoho; Justus Everett, Palmyra; Jno. C. Ross, Oak City.

**Public School Teachers.**

Waters, Warren, Dardens.  
Mizelle, John A., Jamesville.  
Hardison, Miss Brintie, Jamesville.

Hardison, Miss Minnie, Jamesville.  
Hardison, Miss Claudy G., Jamesville.  
Manning, J. E., Jamesville.  
Corey, Alexander, Jamesville.  
Peel, Kemp, Williamston.  
Griffin, Joseph, Williamston.  
Hassell, Miss Clyde, Williamston.  
Green, H. C., Williamston.  
Green, Miss Annie, Williamston.  
Thrower, Miss Hattie, Williamston.  
Gurganus, Miss Amanda, Williamston.  
Cowing, B. F., Williamston.  
Harrison, D. B., Williamston.  
Burroughs, S. D., Williamston.  
Peel, Sylvester, Williamston.  
Manning, Miss Hattie, Jamesville.  
Everett, J. D., Robersonville.  
Bailey, Mrs. L. A., Robersonville.  
Hyman, Miss Mary, Hobgood.  
Smithwick, Miss Lucy, Williamston.  
Roebuck, Miss Mamie, Robersonville.  
Hudson, Miss Sabrah, Parmele.  
Hopkins, Mrs. I., Williamston.  
Manning, A. J., Jamesville.  
Griffin, Miss Ada L., Williamston.  
Albright, W. H., Hamilton.  
Albright, Mrs. W. H., Hamilton.  
Woolard, Miss Charlie, Robersonville.  
Everett, Miss Millie, Robersonville.  
Everett, Miss Dora, Robersonville.  
Roberson, Henry, Gold Point.  
Roberson, Miss Lydie, Gold Point.  
Purvis, Miss Della, Hamilton.  
Grimes, Mrs. W. T., Hamilton.  
Getsinger, N. A., Amherst.  
Burroughs, Miss Hattie, Williamston.  
McIntosh, Miss R. C., Everetts.  
Ballance, Mrs. M., Everetts.  
Hoard, Miss Fancy, Robersonville.  
Worsley, Miss Sallie, Oak City.  
Grimes, Miss Alice, Robersonville.  
Robersonville, Mrs. N. R., Jamesville.  
Ward, George, Jamesville.  
Ward, Miss Hilda, Jamesville.  
Manning, Miss Minnie, Jamesville.  
Armstrong, C. O., Dardens.  
Wynn, W. H., Dardens.  
Peel, Miss Maggie, Robersonville.  
York, Miss Lillie, Williamston.  
Brown, Miss Lela, Hassell.  
Bowers, J. B., Palmyra.  
Bazemore, Miss Nora, Oak City.  
Ives, Miss Mayne S., Gold Point.  
Roberson, Miss Lyda, Gold Point.  
Hudson, J. A., Parmele.  
Hollowell, Miss Hattie, Hobgood.  
Corey, Miss Sallie, Williamston.

**Merchants not in Towns.**

Kader Lilley, Williamston.  
Geo. Griffin, Williamston.  
W. E. Griffin, Williamston.  
N. R. Manning, Jamesville.  
J. J. Roberson Bros., Amherst.  
W. W. Waters, Dardens.  
M. W. Ballard, Ballards.  
R. H. Salisbury, Hassell.  
W. Roberson, Palmyra.

**Cotton Gins.**

Roberson & Rawls, Robersonville.  
B. H. Roberson, Gold Point.  
R. T. Taylor, Gold Point.  
Z. M. Whitehurst, Oak City.



S. L. Wallace, Jamesville.  
 J. A. Everett, Hassell.  
 R. H. Salisbury, Hassell.  
 Williamston Ginning and Mill Co., Williamston.

N. R. Manning, Jamesville.  
 Paul Bowen, Williamston, R. F. D.  
 S. W. Casper, Oak City.  
 Joseph Early, Oak City.  
 C. C. Fagan, Dardens.  
 Kader Lilley, Williamston, R. F. D.  
 E. P. Hyman, Oak City.  
 A. J. Roberson, Jamesville.  
 R. H. Salisbury, Hassell.  
 F. J. Roebuck, Williamston, R. F. D.  
 W. E. Sexton, Jamesville.  
 W. H. Stallings, Jamesville.  
 Staton & Daniels, Williamston, R. F. D.  
 V. R. Taylor, Williamston, R. F. D.  
 J. H. Ward, Williamston, R. F. D.  
 S. D. Ward, Williamston, R. F. D.  
 Williamston Milling & Gin Co., (Inc.), Williamston.

### Lumber Plants.

Boyle Manufacturing Co., Jamesville.  
 J. L. Coltrain, Amberst.  
 Kader Lilley, Williamston.  
 Staton & Daniel, Winston.  
 J. L. Woollard, Williamston.  
 Everetts Lumber Co., G. P. McNaughton, Everetts, Manager.  
 B. H. Roberson, Gold Point.  
 Leggett & Critcher, Winston.  
 Casper Bros., Conoho.

### Saloons.

F. L. Haislip, Hassell.  
 J. L. Weaver & Co., Gold Point.  
 A. C. Barnhill, Robersonville.  
 W. A. James & Bro., Robersonville.  
 D. S. Clark, Everetts.  
 J. G. Barnhill, Everetts.

## WILLIAMSTON.

Population about 1,500.

### Town Officers.

Election held first Monday in May. Term, 2 years.  
 MAYOR—B. F. Godwin, Sr.  
 CLERK—C. H. Godwin.  
 TREASURER—N. S. Peel.  
 TAX COLLECTOR—J. H. Page.  
 Supt of Health—W. E. Warren.  
 Supt of Health—John T. Ross.  
 SURVEYOR—S. Peel.  
 CHIEF OF POLICE—J. H. Page.  
 BOARD OF ALDERMEN—A. Anderson,  
 W. A. Ellison, J. D. Leggett, C. H. Godwin, N. S. Peel.  
 CONSTABLE—J. H. Page.  
 POSTMASTER—J. M. Sitterson.  
 R. R. AGENT—W. A. Ellison.  
 EXPRESS AGENT—W. A. Ellison.

### Cemeteries and Supts.

BAPTIST—J. W. Anderson, Supt.

### Ministers and Churches.

EPISCOPAL—B. S. Lass-er, Rector.  
 BAPTIST—C. L. Road, Pastor.  
 METHODIST—P. L. Kirton, Pastor.

PRIMITIVE BAPTIST—Sylvester Hassell,  
 John M. Rogerson.  
 CHRISTIAN—J. R. Tingle, Pastor.

### Schools and Academies.

WILLIAMSTON GRADED SCHOOL—S. L. Liles, Supt.

### Hotels and Boarding Houses.

Roanoke Hotel.  
 Atlantic Hotel.

### Agricultural Implements.

Simpson Hardware Co.  
 Anderson, Crawford & Co.  
 J. L. Hassell Co.

### Barber Shops.

J. H. Hyman.  
 W. T. Rhodes.

### Banks and Bankers.

BANK OF MARTIN COUNTY—Wheeler Martin, Pres.; J. G. Godard, Cashier. Capital, \$15,000; Surplus and Profits, \$10,000.  
 FARMERS AND MERCHANTS BANK—D. S. Biggs, Pres.; Frank Fagan, Cashier. Capital, \$25,000; Surplus and Profits, \$1,200.

### Butchers and Dealers in Cattle.

J. R. Walker.  
 W. C. Kirby.  
 W. H. Leggett.  
 D. J. Jones.

### Bottling Works.

Williamston Bottling Works.

### Blacksmith Shops.

T. C. Cook.  
 J. H. Hatton.  
 J. L. Woollard.

### Books and Stationery.

Anderson Crawford & Co.  
 S. R. Biggs.  
 C. A. Jeffress.

### Boot and Shoe Shops.

R. A. Glenn.  
 Edward Williams.

### Contractors and Builders.

Latham Thrower.  
 John Respass, (col.)

### Dealers in Carriages.

Simpson Hardware Co.  
 Gus Johnson.

### Clothing, Hats and Men's Furnishings.

Harrison Bros. & Co.  
 Anderson, Crawford & Co.  
 J. L. Hassell & Co.  
 C. D. Carstarphen.  
 Blount & Bro.  
 Brown & Roberson.  
 The Cowing-Harrison Co.  
 Gurganus & Son.  
 F. K. Hodges & Co.

### Casket Mfrs and Dealers.

S. R. Biggs.  
 Anderson, Crawford & Co.

### Cotton Buyers and Brokers.

Anderson, Crawford & Co.  
 Harrison Bros. & Co.  
 J. L. Hassell & Co.  
 J. G. Staton.  
 Eli Gurganus.  
 J. P. Simpson.

**Dentists.**

J. A. White.

**Doctors.**

Hugh B. York.  
 J. S. Rhodes.  
 J. B. H. Knight.  
 W. E. Warren.  
 A. L. Loyd, (col.)

**Druggists.**

C. A. Jeffress.  
 J. B. H. Knight.  
 S. R. Biggs:

**Dress-Makers.**

Mrs. Henrietta Bateman.  
 Mrs. Lizzie Woodhouse.  
 Mrs. Bertha Brown.

**Dry Goods and Notions.**

Blount & Bro.  
 C. D. Carstarphen.  
 Anderson, Crawford & Co.  
 Gurganus & Son.  
 F. K. Hodges & Co.  
 Harrison Bros. & Co.  
 J. L. Hassell & Co.  
 Cowing-Harrison Co.  
 Brown & Roherson.

**Dealers in Ice.**

J. W. Watts &amp; Co.

**Dealers in Tobacco.**

The Martin County Tobacco Warehouse  
 Co.

Staton & Meadows.  
 T. S. Graham.  
 Farmers Warehouse.

**Flour, Corn and Feed Dealers.**

J. A. Migett & Co.  
 Brown & Hodges.  
 Anderson, Crawford & Co.  
 Blount & Bro.  
 Gurganus & Son.  
 Harrison Bros. & Co.  
 J. L. Hassell & Co.  
 C. D. Carstarphen.

**General Merchandise.**

Anderson, Crawford & Co.  
 J. L. Hassell & Co.  
 Harrison Bros. & Co.  
 C. Leggett & Co.  
 Blount & Bros.  
 C. D. Carstarphen.  
 Gurganus & Son.  
 Harrison-Cowing Co.

**Hair-Dressers.**

Leonora Collins.

**Hides and Pelts.**

W. H. Robertson.  
 F. K. Hodges.  
 J. A. Mizell.

**Insurance Agencies.**

B. A. Chilcher.  
 F. F. Fagan.  
 A. D. Migett.  
 B. T. Cowper.  
 K. B. Crawford.  
 S. Atwood Newell.

**Job Printing Offices.**

The Enterprise Printery.

**Lawyers.**

H. W. Stubbs.  
 Wheeler Martin.  
 S. A. Newell.  
 S. J. Everett.  
 B. A. Critcher.

**Laundries.**

John Lee.  
 F. S. Hassell.

**Lumber M'frs and Dealers.**

Marvil Package Co.  
 S. A. Newell, Mgr.  
 Dennis Simmons Lumber Co.

**Masons and Builders.**

N. T. Perry.

**Millinery and Fancy Goods.**

Blount & Bro.  
 C. D. Carstarphen.  
 J. L. Hassell & Co.  
 Harrison Bros. & Co.

**Music Teachers.**

Miss Nannie Smith.  
 Miss Carry Biggs.

**Newspapers and Editors.**

The Enterprise Printing Co.

**Painters.**

John Tucker.  
 W. H. Williams.

**Paint and Oil Dealers.**

Simpson Hardware Co.

**Retail Grocers.**

J. A. Mizell.  
 L. E. Corey.  
 Brown & Hodges.  
 J. A. Migett & Co.  
 L. E. Corey, (wholesale.)  
 Blount Bros.  
 Brown & Hodges.

**Real Estate Dealers.**

Martin County Real Estate Co.  
 Williamson Land & Improvement Co.

**Sales and Livery Stables.**

Martin Live Stock Co. (Incorporated.)  
 J. K. Carstarphen.  
 Walter Hassell.

**Shingle Manufacturers.**

Dennis Simmons Lumber Co.  
 J. H. Mizell.

**Telephone Exchanges & M'grs.**

WILLIAMSTON TELEPHONE CO.—John  
 D. Biggs, Secretary and Treasurer.

**Watches and Jewelry**

Herbert Peel.

**Wood-Working Shops.**

T. C. Cook.  
 J. L. Woolard.  
 J. H. Hatton.

**GOLD POINT.**

Incorporated in 1898.  
 Tax rate, 15c. on \$100.

**Town Officers.**

MAYOR—J. J. Weaver.  
 CLERK—J. L. Croom.  
 TREASURER—J. E. Roberson.  
 TAX COLLECTOR—D. D. Stalls.  
 BOARD OF ALDERMEN—B. H. Roberson,  
 R. T. Taylor, J. L. Croom.

**Ministers and Churches.**

DISCIPLE—Samuel Summerell, Pastor.

**General Merchandise.**

B. H. Roberson &amp; Son.

J. B. Coburn.

J. J. Weaver.

**Saloons.**

J. L. Weaver.

A. C. Smith.

**OAK CITY.**

Population, 117.

**Town Officers.**

MAYOR—F. M. Harrell.

CLERK—H. S. Everett.

TREASURER—H. S. Everett.

CHIEF OF POLICE—B. F. Casper.

BOARD OF ALDERMEN—H. K. Harrell,

Moses Whitty, S. W. Casper.

CITY SCHOOL COMMITTEE—J. T. Sav-

age, J. J. Long, H. K. Harrell.

POSTMASTER—F. M. Harrell.

R. R. AGENT—W. C. Andrews.

EXPRESS AGENT—W. C. Andrews.

**Ministers and Churches.**

BAPTIST—Tom Crisp, Pastor.

**General Merchandise.**

Harrell &amp; Ross.

Casper Bros.

Burnett &amp; Jones.

Johnson &amp; Everett.

J. J. Piland.

**ROBERSONVILLE.**

Population, 600. (Estimated.)

Tax Rate, 33 1-3 on \$100.

**Town Officers.**

MAYOR—S. L. Ross.

CLERK—G. D. Roberson.

TREASURER—A. S. Roberson.

TAX COLLECTOR—Jos. Bullock.

CHIEF OF POLICE—Jos. Bullock.

BOARD OF ALDERMEN—A. S. Roberson,

J. G. Barnhill, Wiley Rodgerson, G. D.

Roberson, R. J. Nelson.

PUBLIC SCHOOL—John D. Everett, Supt.

ROBERSONVILLE GRADED SCHOOL—

J. C. Smith, Chairman School Committee.

POSTMASTER—J. T. Edmondson, acting.

R. R. AGENT—H. H. Pope.

EXPRESS AGENT—H. H. Pope.

**Ministers and Churches.**

BAPTIST—J. T. Eubanks, Pastor.

METHODIST—T. H. Bain, Pastor.

CHRISTIAN CHURCH—Rev. Mr. Duke,

Pastor.

**Hotels and Boarding Houses**

Griffin Hotel.

Keel House.

Hotel Butah.

**Banks and Bankers.**

BANK OF ROBERSONVILLE—J. C. Roberson, Cashier. Capital, \$15,000; Surplus and Profits, \$10,000.

**Cotton Buyers.**

R. L. Smith &amp; Co.

Jenkins &amp; Roberson.

A. S. Roberson &amp; Co.

G. D. Roberson &amp; Sons.

J. H. Roberson &amp; Co.

Bailey &amp; Barnhill.

**Doctors.**

R. H. Hargrove.

R. J. Nelson.

**Druggists.**

Hargrove &amp; Nelson.

**Factories.**

CAROLINA BRICK &amp; TILE CO.—R. L.

Smith, Manager.

THE YOUNG WINE FACTORY—N. D.

Young, Manager.

**Carriage Manufacturers.**

D. B. Parker.

**General Merchandise.**

A. S. Roberson &amp; Co.

G. D. Roberson &amp; Sons.

Jenkins &amp; Roberson.

R. L. Smith &amp; Co.

J. H. Roberson &amp; Co.

Bailey &amp; Barnhill.

**Flour, Corn and Feed Mills.**

Wiley Rodgerson &amp; Co.

**Lawyers.**

A. R. Dunning.

**Machine Shops.**

Wiley Rogerson &amp; Co.

**Millinery and Fancy Goods.**

R. L. Smith &amp; Co.

**Retail Grocers.**

G. W. Smith.

J. T. Brown.

M. L. Bunting.

**Saloons.**

W. A. James &amp; Co.

A. C. Barnhill &amp; Co.

C. James.

**Leaf Tobacco Dealers.**

TAYLOR WAREHOUSE—Atkins &amp; Bailey,

Proprietors.

SOUTHERN WAREHOUSE—Perry &amp;

Thornburg, Props.

CAROLINA WAREHOUSE—N. D. Young,

Prop.

**Lumber Dealers.**

Wiley Rodgerson &amp; Co.

**Sales & Livery Dealers.**

Grimes &amp; James.

R. T. Poole.

J. S. Roberson.

**HAMILTON.**

Incorporated in 1887.

Population, 433.

Tax Rate: 2c. on \$100.

**Town Officers**

MAYOR—J. T. Waldo.

CLERK—R. W. Salsbury.

TREASURER—W. E. Gladstone.

TAX COLLECTOR—B. L. Upton.

CHIEF OF POLICE—B. L. Upton.

COMMISSIONERS—C. H. Baker, R. W.

Salsbury, E. Edmondson, John Boyle, W. E.

Gladstone.

PUBLIC SCHOOL—C. W. Ray, Principal;

Miss Liza Howard, Assistant.

POSTMASTER—S. L. Moore.

**Ministers and Churches.**

BAPTIST—J. W. Nobles, Pastor.  
 METHODIST—C. L. Read, Pastor.  
 PRIMITIVE BAPTIST—M. T. Lawrence,  
 Pastor.  
 EPISCOPAL—J. B. Gible, Rector.

**Hotels and Boarding Houses**

T. E. Jarden.  
 Mrs. J. B. Cloman.

**Cotton Buyers.**

Slade, Jones & Co.  
 P. W. Salsbury & Bro.

**Doctors.**

B. L. Long.  
 M. I. Fleming.

**General Merchandise.**

Baker & Salsbury.  
 Slade, Jones & Co.  
 R. W. Salsbury & Bro.  
 P. Sherrod.

**Lawyers.**

Jos. T. Waldo.

**Pants and Garments Factories.**

Hamilton Pants Factory.

**JAMESVILLE.**

Incorporated in 1800. Amended 1903.  
 Population, about 500.

**Town Officers.**

MAYOR—F. A. Bogle.  
 TAX COLLECTOR—J. A. Ward.  
 BOARD OF ALDERMEN—S. L. Wallace,  
 J. L. Davenport, D. W. Hardison, L. M.  
 Brown, W. H. Martin.  
 POSTMASTER—I. Jackson.  
 R. R. AGENTS—Chas. A. Spruill, A. C.  
 L.; J. L. Davenport, & S. R. R.  
 EXPRESS AGENT—Charles A. Spruill.

**Ministers and Churches.**

CHRISTIAN—No Pastor.  
 PRIMITIVE BAPTIST—A. D. Mizell,  
 Pastor.  
 METHODIST—T. H. Bain, Pastor.

**Schools and Academies.**

JAMESVILLE HIGH SCHOOL—A. Corey,  
 Principal.

**Hotels and Boarding Houses**

Kemp House, George Ward, Prop.

**Doctors.**

J. E. Smithwick.

**General Merchandise.**

U. S. Hassell.  
 S. L. Wallace.  
 A. F. Stallings.  
 Lilley & Martin.  
 Davenport & Moore.  
 S. R. Hardison & Son.  
 H. G. Griffin.  
 H. C. Jackson.

**Markets.**

J. V. Gray.

**Retail Grocers.**

J. J. Walker.  
 J. W. Warrington & Co.  
 W. D. Staton.  
 S. R. McFatten.  
 W. P. Moore.  
 J. C. Jordan.

**Saw Mills.**

Boyle Manufacturing Co.  
 Eastern Carolina Lumber Co.  
 J. L. Coltrain & Bro.  
 J. J. Roberson & Bro.  
 N. R. Manning.  
 Dennis Simmons Lumber Co.

**PARMELE.**

Incorporated in 1893.  
 Population, 236.  
 Tax rate, 35c. on \$100.

**Town Officers.**

MAYOR—D. S. Powell.  
 CLERK—S. M. Brooks.  
 TAX COLLECTOR—J. T. Stokes.  
 CHIEF OF POLICE—J. T. Stokes.  
 BOARD OF ALDERMEN—I. H. Whichard,  
 R. L. Whitty, A. L. Bellow.  
 PUBLIC SCHOOL—J. A. Hudson, Prin.  
 SCHOOL COMMITTEE—J. H. Bryant, A.  
 J. W. Coburn, B. D. Tew.  
 POSTMASTER—R. L. Whitley.  
 R. R. AGENT—J. H. Roberson.

**Ministers and Churches.**

METHODIST—J. A. Hudson, Pastor.  
 PRESBYTERIAN—No regular Pastor.

**Retail Grocers.**

J. H. Whichard.

**General Merchandise.**

J. L. Speight & Co.  
 J. T. Stokes & Co.

**McDOWELL COUNTY.****County Seat, Marion.**

Formed in 1842 from Rutherford and Burke counties. Named in honor of Col. Joseph McDowell, distinguished in the War of the Revolution.

Area, 440 square miles.

POPULATION: 12,567. White Males, 5,328; white females, 5,351. Foreign born, 48  
 Negro males, 902; negro females, 991. White males over 21 years, 2,323; negro males  
 over 21 years, 366. Polls, 1,752.

Value of real estate, \$948,115, decrease of \$4,600 over 1905. Value personal prop-  
 erty, \$832,902, increase of \$211,179 over 1905, including 539 horses, 1,625 mules, 10

jacks and jennets, 50 goats, 1,569 cattle, 4,791 hogs, 666 sheep.

Properly listed in 1906 by whites \$1,754,672; by negroes, \$26,345.

No. Schools: White, 57; Colored, 13.

TAX RATE: County, Court House and Poor, 23 2-3c. on \$100 and \$1.20 on 'l. Bridges and roads, 29c. on \$100 and 60c. poll; Railroads, 21 2-3c. Bonded debt, \$58,000. Iron bridges, 3.

POST OFFICES: Armstrong, Ashford, Blalock, Broad River, Craig, Curfew, Denning, Dome, Dysortville, Eberman, Eclipse, Ector, Garden City, Graphiteville, Greenlees, MARION (c. h.), Nealsville, Nebo, North Cove, OLD FORT, Patten, Redtop, Rockypass, Sugar Hill, Teek, Woodlawn.

PUBLIC ROADS: Worked in part by labor and taxation, 10 to 15c. on \$100 and 35c. to 45c. poll. " " " " " 200.

RAILROAD, TELEGRAPH AND EXPRESS COMPANIES:

South Carolina & Georgia, 13.90 miles, assessed value .. . . .	\$ 75,303.68
Southern Railway, 32.24 miles, assessed value .. . . .	797,012.99
Pullman Company, 32.00 miles, assessed value .. . . .	5,032.00
Western Union Telegraph Company, 153.10 miles, assessed value .. . . .	8,895.41
Southern Express Company, 45.54 miles, assessed value .. . . .	5,002.60
Burke County Telephone Company, assessed value .. . . .	400.00

SUPERIOR COURT: January 21st two weeks, civil cases only; February 18th, two weeks; July 22nd, two weeks; September 16th, two weeks.

**COUNTY OFFICERS.**

CLERK OF THE COURT—Thomas Morris, Marion.

SHERIFF—P. H. Mashburn, Marion.

REGISTER OF DEEDS—John A. Laughridge, Marion.

TREASURER—N. C. Jones, Marion.

CORONER—W. W. Gilbert, Rocky Pass.

SURVEYOR—L. A. Haney, Denning.

SUPT. OF CO. HOME—J. A. Poteet, Marion.

CO. SUPT. OF SCHOOLS—D. F. Giles.

CO. BOARD OF ELECTIONS—D. E. Hudgin, Geo. I. White, W. E. Brown.

CO. SUPT. HEALTH—B. L. Ashworth.

CO. COMMISSIONERS—John Yancey, G. W. Conley, R. R. Moore.

CO. BOARD OF EDUCATION—D. E. Hudgins, Nebo; J. L. Padgett, Nebo; W. E. Brown, Nebo.

CONSTABLES—Marion Township, C. P. Roder; Finley, C. A. Finley; Higgins, Mills Mode; Dysortville, Ed. Holler;

Prochets, J. F. Gallion; Montfords Cove, J. L. Harris; Crooked Creek, Charles N. Blitt; Broad River, P. C. Searcy.

**Justices of the Peace.**

MARION TOWNSHIP—W. E. Patton, P. F. Cannon, A. B. Gilkey, M. E. Green, W. B. Ratliff.

NORTH COVE—T. M. Minnish, R. O. Lonon, W. S. Doby.

FINLEY—W. F. Brown, J. A. Mason, B. C. Janes.

HIGGINS—L. A. Roburn, J. N. Honey.

C. L. White.

DYSORTVILLE—D. L. Daves, John G. Pyatt.

BROCKETTS—P. D. Nanny, W. C. Raburn, J. H. Gallion.

MONTFORDS COVE—W. L. Fortune, James Haynes.

CROOKED CREEK—Allen Burgin, Marion Nesbitt, J. F. Turner.

BROAD RIVER—C. M. Nanny.

OLD FORT—C. C. Burgin, L. H. Clark, J. G. Gillis

**Public School Teachers.**

- Miss Crater, Marion.
- Miss Molly Hicks, Marion.
- Miss Vester Hicks, Marion.
- Miss Ola Giles, Nebo.
- Miss Laura Crawford, Nebo.
- Miss Ethel Terrill, Nebo.
- Miss Florence Hunter, Nebo.
- Mr. Grover Hunter, Nebo.
- Mr. J. R. Gray, Nebo.
- R. D. Jenkins, Old Fort.
- Mrs. Rhinehart, Old Fort.
- Miss Clyde Thomas, Old Fort.
- Miss Cora James, Old Fort.
- Mr. Lyda, Old Fort.
- Miss Ada May Bruett, Ellenboro.
- Miss B. Linda Bruett, Ellenboro.
- Miss Eva Logan, Union Mills.
- Miss Mamie Freeman, Union Mills.
- Miss Nannie Lou Morgan, Union Mills.
- Miss Mattie Lee Bright, Union Mills.
- Miss Camp, Union Mills.
- Miss Callie Nanny, Union Mills.
- Miss Corrie Nanny, Union Mills.
- Miss Meldona Livingston, Union Mills.
- Miss Nannie McCaa, North Cove.
- Miss Ellen Conoley, Ashford.
- G. D. Taylor, Dysortville.
- J. A. Gettys, Patton.
- G. E. Cowan, Brackettown.
- Miss B. Adie Mason, Logan's Store.
- Miss Mira E. Graves, Old Fort.
- Miss Mattie Hicks, Old Fort.
- Oscar Ledbetter, Dome.
- Miss Ledbetter, Dome.

**Ministers not in Towns.**

BAPTIST—A. P. Sorrels, Garden City; B. R. Denton, Dysortville.

**METHODIST**—A. P. Foster, Nebo; R. L. Pruitt, Marion.

**Schools and Academies.**

**ELHANAN INSTITUTE**—Miss Mattie Perry, Principal, Marion.

**Physicians not in Towns.**

Dr. T. L. Dorster.  
W. W. Gilbert, Rocky Pass.

**Lumber M'f'rs and Dealers.**

Payne & Decker Bros., Marion.  
Buck Creek Lumber Co., Eberman.

**Merchants not in Towns.**

J. D. Pitts, Nebo.  
J. L. Wilson, Nebo.  
Satterwhite Bros., Dysartsville.  
T. W. Brackett, Nealsville.  
J. G. Pyatt & Co., Nealsville.  
A. P. Poteet, Nealsville.  
T. C. Nichols, Nealsville.  
Richard Harris, Montford.  
W. B. McCall, Ashford.  
W. E. Patton & Son, Garden City.  
R. L. C. Gibson, Tom Creek.  
Van Lackey, Tom Creek.

L. H. Miller, Marion.  
C. A. Jaquins, Dysartsville.  
Marion Good, Woodlawn.

**Mines and Quarries.**

J. E. BURLISON MICA CO.  
GRAPHITE WORKS—Mrs. J. K. Connally, owner, Graphiteville.  
BELFOUR QUARRY CO.—C. N. Allison, Manager, Old Fort.

**Roller Mills.**

P. J. Sinclair, Marion.  
W. E. Patton, Garden City.

**Shippers of Produce.**

Jehn Yancey, Marion.  
Gaston & Troutman.  
T. E. Ollis, Marion.  
J. D. Blanton, Marion.  
J. L. Biddix.

**MARION.**

Population, 1,600.

Value real estate and personal property, \$535,000.

TAX RATE—73 1-3 cents; city purposes, 33 1-3 cents; schools 40 cents on \$100.  
Bonded debt, \$38,000.

**Town Officers.**

Election is held biannually in May.

MAYOR—W. B. Ratliff.

CLERK—E. H. Dysart.

TAX COLLECTOR—J. C. Brown.

CHIEF OF POLICE—James H. Finley.

BOARD OF ALDERMEN—J. Yancey, Jr., Wm. Sweeney, A. Blanton, W. M. Goodson, E. H. Dysart.

CITY SCHOOL SUPT.—W. G. Coltrane.

W. G. Coltrane, Marion.

Miss Maggie Hudgins, Marion.

Miss Randolph Archer, Marion.

Miss Nann Guy, Marion.

Miss Bertie Crawford, Marion.

Miss Black, Marion.

Miss Chester Bell, Marion.

CITY SCHOOL COMMITTEE—Thomas Morris, (chm.), J. L. C. Bird, (sec.); G.

I. White, (treas.); M. F. Morphew, B. B. Price.

POSTMASTER—G. W. Crawford.

R. R. AGENT—R. F. Burton.

EXPRESS AGENT—R. F. Burton.

**Cemeteries and Supts.**

OAK GROVE CEMETERY—G. W. Seagle, Superintendent.

**Ministers and Churches.**

METHODIST—Z. Parris, Pastor.

BAPTIST—W. B. Morton, Pastor.

PRESBYTERIAN—A. N. Perriman, Pastor

EPISCOPAL—A. D. R. Meares, Rector.

**Hotels and Boarding Houses.**

Eagle, W. A. Colvert, Prop.

McDonald House.

Carr House.

Marion Inn.

Fleming Hotel, W. A. Simpson, Prop.

**Barber Shops.**

Wm. Sweeney.

Walter Sanders.

**Banks and Bankers.**

FIRST NATIONAL BANK OF MARION—W. A. Conley, President; George I. White, Cashier. Capital, \$25,000; Surplus and Profits, \$11,701.

MERCHANTS AND FARMERS BANK OF MARION—T. F. Wrenn, President; E. L. Gaston, Cashier. Capital, \$26,500. Profits, \$3,000.

**Butchers and Dealers in Cattle.**

W. A. Davis.

W. A. Simpson.

John Yancey.

J. Y. Finkley.

**Blacksmith Shops.**

Murphy & Cuibertson.

T. A. White.

**Brick M'f'rs and Dealers.**

Jno. Yancey, Jr.

**Bottling Works.**

R. S. Clark Prop.

**Cabinet-Makers.**

T. L. McCoy.

Jacob Hassler.

**Croquet M'f'rs and Dealers.**

J. G. Neal.

**Coal and Wood.**

H. W. Dysart.

**Dentists.**

J. G. Reid.

Edward Evans.

**Doctors.**

B. A. Cheek.

M. F. Morphew.

B. L. Ashworth.

G. S. Kirby.

**Druggists.**

J. W. Streetman.

M. F. Morphew.

M. L. Justice.

**Dress-Makers.**

Mrs. Joe Williams.

**Flour, Corn and Feed Mills.**

McCall Roller Mill.

**Furniture Manufacturers.**

CATAWBA FURNITURE CO.—T. F. Wrenn, Secretary and Treasurer.  
 WESTERN FURNITURE CO.—T. W. Wilson, Manager.  
 McDOWELL FURNITURE CO.—L. J. P. Cutlar, Manager.  
 BLUE RIDGE FURNITURE CO.—J. D. Blanton, Manager.

**Furniture Dealers.**

McCall & Conley.  
 J. D. Blanton.

**General Merchandise.**

P. A. Reas.  
 J. Yancey, Jr.  
 Gaston & Troutman.  
 Morgan & Elliott.  
 McCall & Conley.  
 J. L. Biddix.  
 J. D. Blanton.  
 J. R. Ledbetter.  
 W. Y. Hemphill.  
 T. J. Hemphill.

**Hardware and Ag'l Implem'ts.**

Price Hardware Co.  
 Troutman & Hyams.

**Harness M'frs and Dealers.**

W. C. Bateman.  
 Marion Harness Co.

**Insurance Agencies.**

E. L. Gaston.  
 J. G. Hall.  
 W. F. Craig.  
 J. E. Guy.  
 E. H. & H. W. Dysart.

**Job Printing Offices.**

McDowell Democrat.  
 Marion Printery.

**Lawyers.**

J. W. Pless.  
 D. E. Hudgins.  
 P. J. Sinclair.  
 James Morris.  
 J. L. C. Bird.  
 W. T. Morgan.  
 W. F. Wood.  
 A. H. Johnston.

**Lumber M'frs and Dealers.**

Payne & Decker Bros.  
 J. M. Clay.  
 McNaughton & Hall.  
 Gaston & Chapman.

**Masons and Builders.**

Sam Greenlee.  
 John Good.  
 J. R. Rich.

**Millinery and Fancy Goods.**

P. A. Reid.

**Newspapers and Editors.**

MCDOWELL DEMOCRAT—S. E. Whitten, Editor.

**Painters.**

Chas. Dellinger.  
 Alfred Puckridge.

**Retail Grocers.**

W. B. Ratcliff.  
 T. C. Morgan.  
 A. L. Finley.  
 T. M. Hemphill.  
 W. A. Simpson.

**Real Estate Agents.**

Hudgins & Pless.  
 J. E. Guy.

**Sales and Livery Stables**

B. A. Brown.  
 R. L. Gilkey.  
 W. B. Glenn.

**Shingle Dealers.**

J. M. Clay.

**Saloons.**

W. McD. Burgin & Co.  
 E. A. Thomas.  
 A. P. Whitener.

**Telegraph Offices and M'grs.**

WESTERN UNION TFL. CO.—R. F. Burton, Manager.

**Telephone Exchanges & M'grs.**

MARION TELEPHONE CO.—Williams & Blanton, Managers.

**Watches and Jewelry**

Gorman & Green.

**Wood-Working Shops.**

Thomas White.

**Wholesale Grocers.**

A. Blanton Grocery Co.

**Wholesale Notions.**

J. D. Ledbetter.

**Veneering Plant.**

Gilkey Veneer Co.

**OLD FORT.**

Population, 700.  
 Value real estate and personal property, \$150,000.  
 No. white and colored polls, 204.  
 TAX RATE: 25c. on \$100.

**Town Officers.**

Election is held in May.  
 MAYOR—L. B. Moore.  
 TAX COLLECTOR—C. L. Vass.  
 CHIEF OF POLICE—C. L. Vass.  
 BOARD OF ALDERMEN—J. F. Harman, G. M. Kector, W. H. Haskins, E. L. Winslow, L. H. Clarke.

POSTMASTER—George Hyams.  
 R. R. AGENT—B. A. Cowan.  
 EXPRESS AGENT—B. A. Cowan.

**Ministers and Churches.**

METHODIST—W. G. Mallonee, Pastor.  
 PRESBYTERIAN—Rev. Mr. Sample, Pastor.  
 EPISCOPAL—A. DeR. Mears, Rector.  
 BAPTIST—Rev. M. Hedgepeth, Pastor.

**Hotels and Boarding Houses.**

J. C. Sandlin.  
 James Young.

**Banks and Bankers.**

BANK OF OLD FORT—L. P. Crawford, Pres.; John S. Bradley, Cashier. Capital, \$10,000.

**Butchers and Dealers in Cattle.**

Pink Hemphill.  
Epley & Hoke.

**Blacksmith Shops.**

Floyd Noblett.  
Geo. Lackey.

**Barber Shops.**

P. C. Harmon.

**Boot and Shoe Shops.**

J. P. Jordan.  
J. H. Turner.

**Contractors and Builders.**

J. W. Graham.  
C. C. Burgin.

**Doctors.**

Dr. McIntosh.  
Dr. Freeman.  
Dr. Bailey.

**Druggists.**

P. H. Mashburn.

**General Merchandise.**

J. S. Bradley.  
R. R. Moore  
Andy Fortune.  
J. C. Cole.  
H. Green.  
McMahan & Kerksey.

**Lumber M'f'rs and Dealers.**

Houk & Sides.  
W. J. Souther.  
W. H. Hawkins & Co.

**Retail Grocers.**

J. R. Crawford.  
Pink Hemphill.  
J. H. Blaylock.  
J. A. Dalton.  
W. H. Hawkins.

**Tannery and Extract Works.**

U. S. Leather Co.

**Telephone Exchanges.**

W. H. Hawkins, Manager.

**MECKLENBURG COUNTY.**

County Seat, Charlotte.

Formed in 1762 from Anson county. Named in honor of the Queen, Princess Charlotte, of Mecklenburg.

Area, 680 square miles.

POPULATION. 55,268. White males, 15,600; white females, 15,735. Foreign born, 360. Negro males, 11,571; negro females, 12,302. White males over 21 years, 7,523; negro males over 21 years, 5,063. White polls, 5,231; negro polls, 2,292.

Value of real estate, \$10,339,027, increase of \$282,702 over 1905. Value personal property, \$5,113,749, increase of \$569,943 over 1905, including 3,560 horses, 4,885 mules, 15 jacks and jennets, 174 goats, 10,598 cattle, 730 sheep, 8,577 hogs.

Property listed in 1906 by whites, \$14,955,001; by negroes, \$497,775.

No. Schools: White, 78; Colored, 61.

TAX RATE: County, 23 2-3c. on \$100; roads, 10c.; interest on debt, 15c.; convicts, 25c. Schools, 18c.

Bonded debt, \$300,000. Floating debt, \$40,000. Macadam road, 130 miles; cost per mile, \$3,000. Iron bridges, 11.

POST OFFICES: Arlington, BIDDLEVILLE, CHARLOTTE, (c. h.), Cornelius, DAVIDSON, DERITA, HUNTERSVILLE, MATTHEWS, NEWELL, PINEVILLE, SANDI-Law and convicts. Two complete months, civil cases; November 25th, civil cases. FER, Shopton.

PUBLIC ROADS: Worked by Old State Law and convicts. Two complete macadamizing outfits; cost about \$15,000.

**RAILROAD, TELEGRAPH AND EXPRESS COMPANIES:**

Seaboard Air Line, 23.90 miles, assessed value .. . . .	\$477,586.21
North Carolina, 11.90 miles, assessed value .. . . .	348,901.42
Atlanta & Charlotte Air Line, 11.42 miles, assessed value .. . . .	325,571.80
Southern Railway, 34.88 miles, assessed value .. . . .	862,277.08
Pullman Company, 48.00 miles, assessed value .. . . .	7,548.00
Western Union Telegraph Company, 1,019.51 miles, assessed value .. . . .	52,288.34
Southern Express Company, 82.10 miles, assessed value .. . . .	9,018.40
Charlotte Consolidated Construction Co., assessed value .. . . .	152,355.00
National Car Company, assessed value .. . . .	400.00



Catawba Power Co., assessed value . . . . .	46,835.00
Southern Bell Telephone & Telegraph Company, assessed value . . . . .	59,583.70
American Telephone & Telegraph Company, assessed value . . . . .	12,112.00
American Cotton Oil Company, assessed value . . . . .	4,900.00

SUPERIOR COURT: January 14th, two weeks, civil cases only; February 11th, two weeks, criminal cases only; March 11th, two weeks, civil cases only; April 22nd, criminal cases; April 29th, civil cases only; June 3rd, criminal cases; June 10th, civil cases only; July 15th, two weeks, civil cases; August 12th, two weeks, criminal cases; September 23rd, criminal cases; September 30th, three weeks, civil cases; November 25th, civil cases; December 2nd, criminal cases only.

### COUNTY OFFICERS.

CLERK OF THE COURT—J. A. Russell, Charlotte.

REGISTER OF DEEDS—W. M. Moore, Charlotte.

TREASURER—H. J. Walker, Charlotte.

CORONER—William A. Gresham, Charlotte.

SURVEYOR—J. B. Spratt, Dixie.

STANDARD-KEEPER—A. R. Willmann, Charlotte.

COUNTY ATTORNEYS—Burwell & Cansler, Charlotte.

SUPERINTENDENT OF HEALTH—C. S. McLaughlin, Charlotte.

SUPERINTENDENT COUNTY HOME—J. T. Holton, Charlotte.

PUBLIC ADMINISTRATOR—H. N. Pharr, Charlotte.

COUNTY SUPERINTENDENT SCHOOLS—R. J. Cochrane, Charlotte.

BOARD OF EDUCATION—William Anderson, (Chm.), Charlotte; W. M. Ross, Providence; John McDowell, Steel Creek; C. H. Caldwell, Charlotte, R. F. D.; Jno. Caldwell, Davidson.

CO. COMMISSIONERS—Jno. B. Ross, (Chm.), Charlotte; C. V. Furr, Charlotte, R. F. D.; D. A. Henderson, Mint Hill; W. M. Long, Charlotte; W. N. McKee, Charlotte, R. F. D.

CO. BOARD OF ELECTIONS—A. M. McDonald, (c.m.), Charlotte; W. M. Sadler, Sandifer, R. F. D.; W. S. Caldwell, Huntersville.

CONSTABLES—Charlotte Township, T. J. Gribble, J. H. Orr, Charlotte; Steel Creek, J. S. Dixon; Berryhill, E. S. Berryhill; Pineville, H. Colthorpe; Providence, T. L. Vail, Jr.; Sharon, W. H. McGwinn, Cottonwood; Morning Star, — Simpson, Matthews; Clear Creek, R. S. Howie, Hornet; Crab Orchard, D. W. Teeter, Newells; Mallard Creek, F. M. Bisner, Crofts; Huntersville, M. W. Van Pelt, Huntersville; Lemley's, W. H. Wallow, Cowan's Ford; Long Creek, V. P. Vesperman, Martindale; Pow Creek, W. C. Wingate, Sandifer.

### Justices of the Peace.

STEEL CREEK TOWNSHIP—Jas. Sledge, Jas. R. Erwin, S. I. Price, J. L. Millivee, S. W. Whitesides, Charlotte, R. F. D.

BERRYHILL—J. J. Price, J. M. Sloan, W. M. Long, S. Herron, H. D. Stowe, Charlotte, R. F. D.

PINEVILLE—W. M. Garrison, F. C. Harris, M. A. Edwards, Charlotte, R. F. D.

PROVIDENCE—J. B. Ross, W. M. McKee, L. S. Knox, Henry Bryant, Charlotte, R. F. D.

SHARON—J. Walker Kirkpatrick, J. C. Reid, W. S. Pharr, Charlotte, R. F. D.

MORNING STAR—S. B. Smith, J. M. McEwen, J. W. Hood, Charlotte, R. F. D.

CLEAR CREEK—J. A. Helms, T. M. Mann, J. E. Hough, J. P. Flow, C. P.

Mungo, Charlotte, R. F. D.

CRAB ORCHARD—Joe R. Hutchinson, C. L. Abernethy, Z. W. S. Taylor, C. W. Miller, J. C. Alexander, C. Z. Cross, Charlotte, R. F. D.

MALLARD CREEK—W. M. Pruett, John P. Hunter, Jonathan Reid, D. F. Hunter, Charlotte, R. F. D.

HUNTERSVILLE—D. W. Mayes, W. C. McAuley, L. H. Irwin, Charlotte, R. F. D.

DEWESE—J. L. Soan, Jr., J. L. Smith, W. B. Barnett, S. T. Caldwell, Charlotte, R. F. D.

LEMLEYS—F. A. Goodman, Wm. S. Hall, M. A. White, J. W. Knox, A. F. Long, Charlotte, R. F. D.

LONG CREEK—W. M. Martin, J. M. Sample, M. B. Alexander, Charlotte, R. F. D.

PAW CREEK—T. H. Rosick, T. B. Baker, S. M. Henderson, R. F. D.

CHARLOTTE—J. H. Van Ness, W. J. Hutchinson, C. F. Childers, J. C. Herring, J. K. Alexander, J. P. Carr, J. T. A. Lawing, Richard Stewart, C. C. Moore, O. F. Asbury, J. T. McGee, T. W. Dixon, J. J. Williams, R. A. Dunn, F. D. Alexander, J. Y. Orders, W. S. Henderson, D. A. Johnston, J. P. C. Morris, J. C. Hunter, W. H. Holl, B. S. Davis, W. D. Alexander, S. H. Hilton, J. L. Davis, C. L. Hunter, T. B. Ross, R. E. Young, J. S. Myers, T. M. Shaw, Craig Davidson, W. S. Alexander, E. S. Williams, Z. T. Smith, Richard Moore, Charlotte.

Public School Teachers.

Miss Addie Brown, Charlotte, Seversville.

Miss Mary Matthews, Charlotte.

A. T. Allen, Charlotte, Dilworth.

Mrs. Chalmers Moore, Charlotte, Dilworth.

Mrs. Essie Blankenship, Charlotte.

Miss Woodfin Chambers, Charlotte.

Miss Claribel McDowell, Charlotte, Dilworth.

Miss Anna Lois McDowell, Charlotte, Dilworth.

Miss Anna B. Carr, Charlotte.

Miss Willie Wakefield, Charlotte.

Miss Annie Cashion, Charlotte, No. 3.

- Hazel Pharr, Charlotte, No. 1.  
 Miss Eunice Sadler, Charlotte.  
 Miss Elva McDowell, Charlotte.  
 Miss Ola Herron, Charlotte.  
 Miss Norma Alexander, Charlotte.  
 Miss Nan Sadler, Charlotte.  
 Miss Mamie Robinson, Charlotte.  
 Miss Evelyn Nisbet, Charlotte.  
 Miss Bess Utley, Charlotte, No. 7.  
 Miss Annie H. Brown, Charlotte.  
 J. A. Baldwin, Charlotte, No. 6.  
 Miss Laura Jane Wilson, Charlotte, No. 6.  
 W. W. Rankin, Charlotte, No. 4.  
 Miss Bertha Abernethy, Charlotte, No. 3.  
 Miss Ida Montgomery, Charlotte, No. 4.  
 Miss Sunnie Todd, Charlotte, No. 5.  
 Miss Essie Todd, Charlotte, No. 5.  
 Edgar Byrum, Charlotte, No. 3.  
 C. S. Crowther, Charlotte, No. 3.  
 W. A. Nicholson, Pineville, No. 15.  
 Miss Ada Potts, Pineville, No. 15.  
 Miss Carrie Potts, Pineville, No. 15.  
 H. G. Heilig, Charlotte, No. 3.  
 Miss Mary Miller, Charlotte, No. 1.  
 Miss Winona Hethcox, Charlotte, No. 1.  
 R. B. Hunter, Charlotte, No. 1.  
 W. B. Reid, Charlotte, No. 2.  
 Mrs. Parks Kirkpatrick, Charlotte, No. 2.  
 Miss Bess Patton, Charlotte, No. 2.  
 Miss Mattie Griffith, Charlotte, No. 2.  
 Miss Mary Jamison, Charlotte.  
 W. R. Long, Matthews, No. 19.  
 Miss Minnie Downs, Matthews, No. 17.  
 Miss Helen Hunter, Matthews, No. 17.  
 R. M. Gray, Matthews, No. 19.  
 Miss Lela Caldwell, Matthews, No. 19.  
 Miss Annie Johnston, Charlotte, No. 9.  
 Miss Lila Rogers, Charlotte, No. 11.  
 W. P. Ashcraft, Charlotte, No. 11.  
 Miss Annie L. Fordham, Newell, No. 8.  
 Miss Mary Hunter, Charlotte, No. 8.  
 Miss Ruth Alexander, Charlotte, No. 9.  
 Miss Daisy King, Charlotte, No. 11.  
 Miss Lucy Utley, Newell.  
 Miss Margaret Wallace, Derita.  
 Miss Ethel Robinson, Derita.  
 Miss Grace Kirk, Newell.  
 W. T. Mann, Derita, No. 14.  
 Miss Lillie Presson, Derita.  
 Miss Callie Squires, Derita, R. F. D.  
 S. J. Whitener, Cornelius.  
 Miss Rose Thompson, Cornelius.  
 Miss Helen Hoyle, Cornelius.  
 Miss Lila Glasgow, Davidson.  
 Miss Rena Potts, Davidson.  
 W. F. O'Kelly, Davidson.  
 M. L. Cashion, Huntersville, No. 23.  
 Miss Eunice Christenbury, Davidson, No. 24.  
 Miss Hannah McLaughlin, Huntersville, No. 22.  
 Miss Mary Bailes, Huntersville, No. 22.  
 Miss Julia Cashion, Huntersville, No. 22.  
 A. F. Long, Huntersville, No. 22.  
 Rev. Thomas S. Coble, Davidson, No. 25.  
 Miss Irene Harris, Newell, R. F. D.  
 Mr. J. A. McMurray, Charlotte, No. 6.  
 Miss Ellie Sample, Huntersville.  
 Miss Loma Squires, Charlotte, No. 6.  
 Miss Mattie Brown, Charlotte, No. 6.  
 Miss Laura Brown, Huntersville.
- Miss Sallie Riley, Huntersville.  
 Gregg H. Caldwell, Charlotte, No. 6.  
 Miss Pearl Cathey, Sandifer, No. 10.  
 Miss Floy Sadler, Charlotte, No. 5.  
 Miss Nannie Beaty, Charlotte, No. 5.  
 Miss Janie Lee Grier, Charlotte, No. 6.  
 Miss Janie Beaty, Charlotte, No. 6.  
 Harry Todd, Sandifer.  
 Miss Bertha Reid, Sandifer.  
 Miss Blanche Cashion, Matthews, R. F. D.  
 Rev. R. H. Cline, Matthews.  
 Mrs. R. H. Cline, Matthews.  
 Miss ——— Cline, Matthews.  
 Rev. Coran Bland, Matthews, No. 19.  
 Brice Williams, Matthews, No. 19.  
 Miss Annie Long, Matthews, No. 19.  
 W. F. McCanless, Pineville.  
 Miss Annie Vest, Pineville.  
 Miss Kate Ardrey, Pineville.  
 Miss Mamie Grier, Pineville, No. 15.  
 Miss Emma Rea, Pineville, No. 16.  
 Geo. W. Oldham, Huntersville.  
 Miss Kate Nea, Huntersville.  
 Miss Shannon Ransom, Huntersville.  
 Miss Bess Knox, Huntersville.  
 Miss Eunice Hoover, Charlotte.  
 Miss Essie Jetton, Davidson.
- Ministers Not in Town.**
- EPISCOPAL**—St. Marks Bristow, E. A. Ogthey, Statesville.
- METHODIST**—Derita M. E. church, Derita, Rev. Mr. Bradley; Weddington, Ardrey, M. H. Hoyle.
- BAPTISTS**—Arlington. Louise Mill, J. F. Davis; Friendship, Charlotte, P. H. Purnell; Hopewell, Troutmans, J. J. McLendon; Howell, Big Lick, A. W. Wilcox; Huntersgate, Mooresville, Independence Hill, Wingate, Chadwick, A. W. Wilcox; Long Creek, Penelope, A. W. Wilcox; rharisls, Salisbury, S. F. Conrad; Pleasant Plains, Wingate, Wilsons Grove, Charlotte, O. F. Helms.
- ASSO. REFORMED PRESBYTERIAN**—Sardis. R. F. D. No. 1, R. G. Miller, Ebenezer, Griffith, G. R. White, Center, Steel Creek, Rev. Mr. Snipes; Prosperity, Query, Black Creek Query, T. B. Stewart.
- PRESBYTERIAN**—Sugar Creek, Charlotte, H. M. Pressly; Newell, Newell, A. J. Crane; Mallard Creek, Monteith, J. E. Summers; Ramah, Caldwells, E. D. Brown; Huntersville, Caldwells, E. D. Brown; Bethel, Caldwells, E. D. Brown; Hopewell, Williams Chapel, Charlotte, W. T. Waller; Paw Creek, Sandifer, G. L. Cooke; Chapel, Charlotte, J. J. Harrill; Paw Creek, Sanifer, Mulberry, Dixie, W. O. Sample; Steel Creek, Rev. Mr. Gwinn; Pineville, J. R. McAlpine; Providence, Davenport, W. H. Davis; Bank's Chapel, Sharon, Cottonwood.
- Schools and Academies.**
- STEEL CREEK HIGH SCHOOL**—C. S. Crowther, Superintendent, Nimrod.
- OBSERVER HILL HIGH SCHOOL**—J. B. Hinson, Superintendent, Observer.
- DIXIE HIGH SCHOOL**—G. P. Heilig, Superintendent, Lodo.

PINEVILLE ACADEMY—O. H. McMillan, Principal, Pineville.

ARLINGTON ACADEMY—W. F. McCannless, Principal, Arlington.

MATTHEW'S ACADEMY—W. B. Renfrow, Principal, Matthews.

DAVIDSON ACADEMY—S. C. Williams, Principal, Davidson.

BAIN ACADEMY—R. H. Cline, Principal.

SARDIS ACADEMY—C. B. Elliott, Prin.

HUNTERSVILLE ACADEMY—G. W. Oldham, Principal, Huntersville.

SHOPTON HIGH SCHOOL—A. G. Randolph, Superintendent, Shopton.

PAW CREEK HIGH SCHOOL—A. J. Query, Superintendent, Sandifer.

NEWELL HIGH SCHOOL—G. C. Nelson, Superintendent, Newell.

PROVIDENCE ACADEMY—Miss Minnie Downs, Superintendent, Davenport.

SHARON ACADEMY—Miss Sallie McMurray, Principal.

GILEAD ACADEMY—A. F. Long, Superintendent, Giload.

COCHRAN ACADEMY—R. B. Chastain, Principal.

#### Merchants Not in Towns.

S. W. Beatty, Sandifer.  
 Berryhill & Bigham, Ledo.  
 J. R. Bayne, Ranalesburg.  
 J. E. Black & Co., Matthews.  
 Barnett Bros., Huntersville.  
 Cathey & Henderson, Sandifer.  
 Cochrane & Thompson, Monteith.  
 J. L. Choat & Co., Huntersville.  
 P. T. Christenbury, Crofts.  
 J. W. Cross, Sago.  
 Collins & Freeman, Dixie.  
 S. W. & C. S. Davis, Croft.  
 J. M. Dove & Son, Caldwell.  
 W. B. Estridge & Co., Mint Hill.  
 R. M. Erwin, Pineville.  
 Funderburk Bros., Matthews.  
 T. A. Hartis, Ilornet.  
 W. E. Griffin, Steel Creek.  
 B. M. Garrison, Del Creek.  
 J. R. Hayes, Shopton.  
 F. M. Hinson, Arlington.  
 Heath, Barrett & Grier, Matthews.  
 D. F. & B. J. Hunter, Derita.  
 J. A. Helms, Clear Creek.  
 D. A. Hood & Bro., Matthews.  
 E. A. Jordan, Unity.  
 F. D. Jordan, Derita.  
 W. R. Jordan & Co., Derita.  
 Knox & Brown, Davidson.  
 W. M. Long, Nimrod.  
 S. L. Mullen, Huntersville.  
 R. A. Marshall, Dixie.  
 R. C. & J. L. Miller, Cowans Ford.  
 Mayes & Howey, Huntersville.  
 M. L. Mullis, Hornet.  
 J. J. Morrow & Co., Pineville.  
 J. P. Munroe & Co., Davidson.  
 Newell & Wallace, Newell.  
 Mrs. M. J. Scofield, Davidson.  
 Smith & Mendenhall, Observer.  
 Stough, Cornelius & Co., Davidson.  
 J. B. Todd, Sago.

J. E. Thomas, Sago.

J. A. White & Co., Davidson.

#### Cotton Mills.

Dover Yarn Mill, E. A. Smith, Pres.; A. J. Draper, Treas.; E. C. Dwelle, Sec.

Cornelius Cotton Mill, J. P. Stough, Cornelius.

Linden Manufacturing Co., J. F. Knox, Davidson.

Anchor Cotton Mill, C. W. Johnston, Huntersville.

#### Cotton Gins.

Stough, Cornelius & Co., public gin, Cornelius.

Kistler Gin Co., M. E. Kistler, Sandifer.

Nimrod Gin Co., W. M. Long, Nimrod.

Howie & Bell, public gin, Hebron.

T. O. Ross & Bro., public gin, Ardreys.

Cochrane & Thompson, public gin, Harri-  
 sons.

Wm. Barnett, public gin, Crofts.  
 Jno. P. Hunter, public gin, Derita.

Elba Manufacturing Co., public gin,  
 Newell.

W. S. Pharr, public gin, R. F. D., No. 1.  
 Funderburk Bros., Matthews.

#### Cotton Seed Oil Mills.

Davidson Cotton Seed Oil Mill, Davidson.

#### Roller Mills.

Peerless Roller Mills, H. C. Reid, Grif-  
 fiths.

#### Saw Mills.

J. P. Hunter, Derita.

J. R. Wallace, Eastfield.

H. G. L. Rea, Ardreys.

#### CHARLOTTE.

Incorporated in 1767.

Population, 18,091; white, 10,940; colored,  
 7,151.

Value real estate, \$5,363,550.

Value personal property, \$3,850,710.

No. white polls, 1,563; negro polls, 508.

TAX RATE—City purposes, 80c.; school,  
 20c.

Bonded debt, \$965,000.

City owns water works and sewerage  
 system.

#### Town Officers.

Election held first Monday in May, term of  
 office, 2 years.

MAYOR—S. S. McNinch.

CLERK—C. M. Etheridge.

CITY ATTORNEY—H. W. Harris.

TREASURER—C. M. Etheridge.

TAX COLLECTOR—W. B. Taylor.

CITY PHYSICIAN—F. O. Hawley.

SUPT. OF HEALTH—F. O. Hawley.

STANDARD-KEEPER—W. S. Allison.

SUPT. FIRE DEPARTMENT—W. S. Orr.

CITY ELECTRICIAN—C. E. Bradshaw.

POLICE, FIRE AND HEALTH COM-  
 MISSION—J. H. Wearn, J. A. Durham, J. J.  
 Williams, J. K. Wolfe, A. L. Smith, J. I.  
 Blakeley.

RECORDER—F. M. Shannonhouse.

CHIEF OF POLICE—H. C. Irwin.

CITY PLUMBING INSPECTOR—E. Hy-  
 land.

**SANITARY POLICE**—C. C. Sledge, J. F. Owens, W. M. Thomas, N. A. Barnhardt.

**POLICEMEN**—George F. Duke, W. H. Pitts, J. F. Farrington, T. J. Black, J. D. Johnston, T. O. Squares, M. M. Earnhardt, J. E. McCall, C. B. Sikes, E. M. House, J. R. Malcom, J. M. Youngblood, T. H. Merritt, J. M. Porter, W. W. Irvine, J. M. Earnhardt, J. E. Hunter, J. L. Asbury, J. P. C. Morris, T. M. Christenburg, C. Bell, J. M. Henderson, C. C. Sledge, M. D. Yaudle, Patrol Driver, W. B. Orr; C. B. Sikes.

**BOARD OF ALDERMEN**—B. F. Withers, W. L. Long, J. H. Ross, C. C. Bates, W. W. Ward, M. F. Kirby, I. W. Faison, G. L. Kruger, J. P. Carr, W. F. Dowd, Z. T. Smith, D. H. Anderson, E. S. Williams.

**BOARD OF AUDIT**—Geo. Kruger, W. F. Dowd, D. H. Anderson, B. F. Withers, Z. T. Smith.

**CITY SCHOOL COMMITTEE**—John R. Pharr, J. A. Fore, J. A. Henderson, D. B. Smith, T. T. Smith, Jr., W. C. Wilson, J. Hishinger, A. C. Hutchinson, T. W. Dixon.

**CITY PUBLIC SCHOOLS**—Alexander Graham, Superintendent.

**POSTMASTER**—R. W. Smith; Assistant, E. M. Bell.

**R. R. AGENTS**—Southern Railway, T. S. Black, freight; T. J. Witherspoon, ticket; S. A. L., W. S. Bradley, freight; J. A. Kerr, ticket.

**EXPRESS AGENT**—J. B. Hamilton.

### Ministers and Churches.

**LUTHERAN**—St. Mark's, R. C. Holland, Pastor.

**EPISCOPAL**—Clarkson Memorial Chapel, of St. Andrews, Jno. H. Crosby; St. Peter's Parish, Harris Mallincroft; St. John's Chapel, Harris Mallincroft; Chapel of Hope, John H. Crosby; Church of Holy Comforter, (Dilworth), Francis Osborne.

**METHODIST**—Tryon Street, H. K. Boyer, W. W. Bays, W. L. Nicholson; Trinity, P. T. Durham; Dilworth, C. M. Short, Epworth; A. L. Coburn; Brevard Street, H. Turner, W. L. Sherrill; Cavalry, J. F. Totten; Chadwick, N. S. Ogburn; Belmont Park, N. S. Hales; Presiding Elder, J. E. Thompson.

**BAPTIST**—Tryon St., H. H. Hulton; Olivet, no pastor; Ninth Avenue, L. R. Pruett; Pritchard Memorial church, E. E. Bomer; Belmont Springs church, J. F. Davis.

**ASSO. REFORMED PRESBYTERIAN**—First Church, Wm. Duncan; Second Church, W. W. Orr.

**CATHOLIC**—St. Peters, Joseph Mueller, O. S. B.

**PRESBYTERIAN**—First church, J. R. Howerton; Second Church, M. D. Hardin; Tenth Avenue, A. R. Shaw; Westminister, Alexander Martin.

### Cemeteries and Supts.

**ELMWOOD**—White, Moses Thomas.

**PINEWOOD**—Colored, A. Phifer.

### Schools and Academics.

**NORTH GRADED SCHOOL**—H. P. Harding, Principal.

**SOUTH GRADED SCHOOL**—A. G. Randolph, Principal.

**GRADED SCHOOL TEACHERS**—Alexander Graham, Supt; H. P. Harding, R. L. Keesler, Miss Fannie B. Moore, Miss Charlee Hutchinson, Miss Sarah Kelly, Miss Julia D. Roberts, Miss Susan Hutchinson, Miss Josephine Osborne, Miss Annie Harris, Miss Hattie Graham, Miss Kate V. Harris, Miss Mary Dorsey, Miss Jessie Henderson, Miss Mary Irwin, Miss Mary Graham, Miss Lena Smith, Miss Lelia Young, Miss Alice Holland, Miss Mary O. Graham, Miss Sallie Bethune, Miss Sadie Grier, Miss Mary Wilby, Miss Gertha Donnelly, Miss Nina Howell, Miss Fannie Henderson, Miss Hattie Alexander, Miss Lizzie Conrad, Miss Addie Barron, Miss Cora Orr, Miss Allie Noel, Miss Bettie Nash, Miss Daisy Cuthbertson, Miss Maggie McClintock, Miss Elizabeth McClintock, Miss Edith Ward, Miss Eunice Anderson, Miss Jennie Patterson, Miss Edna Walsh, Miss Lucy Henderson, Miss Josephine Henderson, Miss Madeline Orr, Miss Mary Lindsey, Miss Ursula Blankinship, Miss Ida Hand, Miss Sadie Grier.

**ST. MARY'S SEMINARY**—Sisters of Mercy.

**THOMPSON ORPHANAGE**—Rev. Walter Smith, Supt.

**ELIZABETH COLLEGE**—C. B. King, Pres.

**PRESBYTERIAN COLLEGE FOR WOMEN**—J. R. Bridges, Principal.

**CHARLOTTE SCHOOL OF MUSIC**—Mrs. W. A. Zweier, Principal.

**KING'S BUSINESS COLLEGE**—J. C. Mintz, Manager.

**CHARLOTTE UNIVERSITY SCHOOL**—Prof. Glasgow, Principal.

**BIDDLE UNIVERSITY (col.)**—J. T. Sanders, President.

### Hospitals and Asylums.

St. Peter's Hospital.

Presbyterian Hospital.

Mercy Hospital.

Good Samaritan Hospital, (col.)

### Hotels and Boarding Houses.

C. Gresham.

Central Hotel.

Buford Hotel.

Queen City Hotel.

Leland Hotel.

Charlotte Hotel.

Mrs. W. F. Griffiths.

Gem Restaurant.

W. B. Puckett.

Charlotte Restaurant.

The Denny Cafe.

C. A. Puckett.

F. M. Hoover, Jr.

Mrs. M. W. Cochrane.

E. T. Henderson.

J. L. Savage.

W. B. Puckett.

J. B. Yongue.

J. L. Rhea.

Mrs. Joe Asbury.

L. M. McAlister.

Z. M. Harris.

Mrs. T. K. Faulkner.

**Ideal Restaurant.**

W. M. Davis &amp; Co.

J. H. Lillycrop.

D. M. Melver.

Mrs. E. Sloan.

M. K. Hunt.

C. M. Orr.

J. W. Brown.

C. Wilner.

J. J. Hurter.

E. H. Kelly.

Mrs. Essie Caldwell.

I. H. McGinn.

Mrs. A. S. Howerton.

J. E. Henderson.

Mrs. G. S. Stallings.

Mrs. W. B. Gooding.

Mrs. N. K. Houston.

J. F. Gallant.

Mrs. C. J. Shaw.

L. L. Little.

J. B. Marshall.

Mrs. H. L. Adams.

Mrs. H. L. Hunter.

Hotel Sewlyn.

**Architects.**

Wheeler, Runge &amp; Dickey.

Hook &amp; Rogers.

L. L. Hunter.

Frank Gordan.

J. M. McMichael.

**Auctioneers.**

Friday &amp; Gresham.

**Agricultural Implements.**

A. Burwell, Jr.

Chambers &amp; Moody.

Johnston Bros.

B. D. Springs &amp; Co.

Allen Hardware Co.

Southern Hardware Co.

J. H. Weddington &amp; Co.

Charlotte Hardware Co.

The Cole Manufacturing Co. (Mfg.)

(Wholesale.)

International Harvester Co. of America

**Barber Shops.**

Rose &amp; Dean.

Hayes &amp; Segars.

Pressley Bros.

Palace Barber Shop.

Edouston.

Tom Reid.

R. H. Jacobs.

R. F. Caldwell.

Thad Tate.

Henry Warren.

**Building & Loan Associations.**

Mechanics Perpetual Building and Loan Association.

Charlotte Building and Loan Association.

Mutual Building and Loan Association.

**Bakers.**

Haas Bros.

W. J. Hannon.

R. E. Young.

Fasnacht &amp; Fink.

**Banks and Bankers.**

SOUTHERN LOAN AND SAVINGS BANK

—P. M. Brown, President; W. L. Jenkins, Jr., Cashier. Capital, \$25,000. Surplus and Profits, \$11,360.80.

SOUTHERN STATES TRUST CO.—George Stephens, President; W. H. Wood, Secretary and Treasurer. Capital, \$200,000. Undivided profits, \$37,000.

CHARLOTTE TRUST CO.—J. H. Little, Pres.; W. W. Hagood, Cashier. Capital, \$100,000; Surplus and Profits, \$2,000.

COMMERCIAL NATIONAL—R. A. Duun, President; A. G. Bronzer, Cashier. Capital, \$200,000; Surplus and Profits, \$390,000.

FIRST NATIONAL—Frank Gilreath, President; H. M. Victor, Cashier. Capital, \$300,000; Surplus and Profits, \$196,672.

CHARLOTTE NATIONAL—B. D. Heath, President; W. H. Twitty, Cashier. Capital, \$125,000; Surplus and Profits, \$92,000.

MERCHANTS AND FARMERS NATIONAL—G. E. Wilson, Vice-President; W. C. Wilkinson, Cashier. Capital, \$200,000; Surplus and Profits, \$100,000.

**Billiard Halls.**

Central Hotel Billiard Parlor, J. M. Jones, Manager

Buford Hotel Billiard Parlor, C. E. Hooper &amp; Co., Props.

Taxido Pool Room.

**Bowling Alleys**

Charlotte Bowling Alleys.

Buford Bowling Alley.

**Brokers.**

Ham &amp; Ross.

Stokes &amp; Shannonhouse.

R. N. Littlejohn.

C. C. Hayes.

Edward Henderson.

Archie Graham.

E. J. Reid.

A. C. Hutchinson.

E. B. Dickson.

**Bicycle Dealers.**

Relay Manufacturing Co.

Queen City Cycle Co.

A. Burwell, Jr.

**Butchers and Dealers in Cattle.**

J. A. Pickard.

Joe Klouse.

Felix Hayman.

McKenzie &amp; Co.

Powell &amp; Co.

Sarratt &amp; Blakely.

Moore &amp; Son.

Hall Bros.

T. H. Austin.

A. W. Whitaker.

W. F. Bennett.

R. L. McManus.

Henry Hayman.

**Blacksmith Shops.**

W. H. Young.

J. W. Wadsworths Sons.

W. S. Wearn.

T. L. Talbert.

Geo. A. Page.

Geo. Messer.

H. E. Helms.

D. P. Brissie.

**Books and Stationery.**

Houston Dixon &amp; Co.

Stone &amp; Barringer.

Belk Bros.

Queen City Printing and Paper Co.

S. H. Kress & Co.  
C. H. Robinson Publishing Co., wholesale and retail.

### Boots and Shoes.

Gilreath & Co.  
The Hub Shoe Store.  
Thompson's Shoe Store.  
Belk Bros.  
Bee Hive.  
The Little Long Co.  
Miller Dry Goods Co.  
Henry Nathan.  
Wilson Clothing Co.  
J. D. Collins.  
Foreman & Miller.

### Boot and Shoe Shops.

Bowden & Sons.  
George Robinson.  
G. K. Stephens.

### Brick M'f'rs and Dealers.

J. H. Wearn & Co.  
Charlotte Brick Co.  
Shuman Bros.  
Queen City Brick Co.

### Cabinet-Makers.

E. F. Howell.  
C. Y. Auten.  
J. J. Ozment.

### Cotton Buyers and Brokers.

Sanders, Orr & Co.  
John VanLandingham.  
J. H. Sloan.  
Sanders-Swan & Co.  
J. W. Cannon.  
W. A. Watson & Co.  
R. A. Lee & Co.  
George H. Hartman.  
Piedmont Cotton Co.  
R. O. Alexander.  
C. A. Withers & Co.  
O. P. Heath & Co.  
Inman, Ackers & Inman.  
R. E. & C. E. Mason.  
Cooper & Griffin.  
W. D. Nesbitt & Co.  
American Cotton Co.  
R. W. Stokes.  
Jasper Miller & Son.  
Hayne & Cannon.

### Contractors and Builders.

F. W. Ahrens.  
T. L. Taibert.  
T. H. Gardner.  
J. Y. Orders.  
Asbury & Finger.  
James Brown.  
J. A. Jones.  
Hunter B. Vaughn.  
W. J. Hyndman.  
J. F. Grady.

### Casket M'f'rs and Dealers.

Charlotte Casket Co., Manufacturers.  
Z. A. Hovis & Co., Undertakers.  
J. M. Harry & Co., Undertakers.  
Coles & Smith. (col.)  
Cogwell, Alexander & Co., (col.)

### Cigar Factories.

Ike Hirschberg.

### Clothing, Hats and Men's Furnishings.

The Ed. Mellon Co.  
The Little Long Co.  
Tate & Brown.  
The Long-Tate Clothing Co.  
The Carolina Clothing Co.  
Williams-Porter Hat Co.  
Williams-Shelton Co., wholesale.  
The Bargain House.  
Belk Bros.  
Henry Nathan.  
The Bee Hive.  
Wilson Clothing Co.  
J. D. Collins.  
Yorke Bros. & Rogers.

Manufacturers' Club.  
Colonial Club.

### Coal and Wood.

Standard Ice and Fuel Co.  
W. S. Linder.  
Marsh Bros.  
Yarbow & Bellinger.  
W. A. Avant.

### Commission Merchants.

C. Dowd & Co.  
J. A. Clinard.  
R. H. Field & Co.  
H. G. Link.  
A. F. Messick Grocery Co.  
J. W. Zimmerman & Co.  
Charlotte Commercial Co.  
F. H. White & Co.  
E. S. Reid.  
A. C. Hutchinson.  
E. B. Luckson.

### Confectionery Manufacturers.

Haas Bros.  
Fasnacht & Ink.  
Hahn's Confectionery Co.

### Confectionery Dealers.

G. A. Panella.  
J. H. Hahn.  
Geo. Kariokos.  
Haas Bros.  
S. H. Kress & Co.  
The Little Long Co.  
Cotton Belt Candy Co.

### Cotton Mills.

CONTINENTAL COTTON MILLS—Geo. E. Wilson, Pres.; J. H. McAden, Sec. and Treas.

CHADWICK M'F'G CO.—E. A. Smith, Pres.; E. C. Dwelle, Sec.; A. J. Draper, Treasurer.

HOSKINS MILLS—(Inc.)—E. A. Smith, Pres. and Treas.; E. C. Dwelle, Sec.

FIDELITY M'F'G CO.—A. P. Rhyne, Pres.; T. J. Lillard, Sec. and Treas.

ATHERTON MILLS—D. A. Tompkins, Pres.; T. M. Constable, Sec. and Treas.

CALVINE MANUFACTURING CO.—E. A. Smith, Pres.; A. J. Draper, Treas.

BARNHARDT M'F'G CO.—C. A. Misenheimer, Pres.; T. M. Barnhardt, Sec. and Treas.

CHARLOTTE CORDAGE CO.—J. L. Sexton, Pres. and Treas.; M. B. Sexton, Sec.

CHARLOTTE COTTON MILLS—D. W. Oates, Pres., Sec. and Treas.

CROWLEY MILLS—J. H. Crowley, Prop.  
MAGNOLIA MILLS—A. C. Summerville,  
Prop.

ELIZABETH COTTON MILLS—R. M. Miller, Jr., Pres. and Treas.

HIGHLAND PARK M'FG CO.—C. W. Johnson, Pres. and Treas.; D. H. Anderson, Sec.

LOUISE MILLS—E. A. Smith, Pres.; A. J. Draper, Treas.; E. C. Dwelle, Sec.

### Crockery and Glassware.

C. B. Flournoy & Co.  
S. H. Kress & Co.  
The Little Long Co.  
J. B. Ivey & Co.

### Cotton Compress.

CHARLOTTE COMPRESS—A. & C. Junction Compress.

### Masons and Builders.

R. J. Foil.  
Jas. Brown.  
Jas. Jenkins.  
J. A. Jones.  
W. H. Houser, (col.)  
W. W. Smith, (col.)

### Chamber of Commerce.

"GREATER CHARLOTTE CLUB"—W. T. Corwith, Sec.

### Dentists.

J. A. Keerana.  
J. H. Newell.  
M. A. Bland.  
C. A. Blend.  
H. C. Henderson.  
C. L. Alexander.  
A. R. McLoughlin.  
C. R. Zickler.  
I. W. Jamison.  
W. M. Robie.  
B. C. Jones.

### Doctors.

J. R. Tywin.  
C. G. McManaway.  
I. W. Faison.  
W. A. Graham.  
A. M. Herron.  
P. M. King.  
T. H. Wright.  
Baxter S. Moore.  
B. C. Nalle.  
L. B. Newell.  
R. Morrison.  
Dr. Davidson.  
Dr. Mathison.  
W. D. Winnerbee.  
T. F. Costner.  
R. L. Gibbon.  
E. C. Register.  
F. O. Hawley.  
J. C. Montgomery.  
C. M. Strong.  
W. O. Nesbit.  
Annie Alexander.  
E. R. Russell.  
G. W. Graham.  
A. J. Crowley.  
W. T. Woodley.  
J. Graham.  
F. M. Winchester.  
C. A. Mischeimer.  
C. B. Stephenson.

C. E. Walker.  
C. H. Mills.  
H. M. Wilder.  
B. J. Witherspoon.

### Druggists.

W. L. Hand & Co.  
Hawley's Pharmacy.  
C. R. Mayer & Co.  
The Tryon Drug Co.  
Atkinson Drug Co.  
Woodall & Sheppard.  
R. H. Jordan Co.  
J. P. Stowe & Co.  
S. L. Alexander & Co.  
Blaire Bros.  
Dilworth Drug Co.  
Charlotte Drug Co.  
Burwell & Dunn Co.  
Burwell & Dunn Co., wholesale.  
John M. Scott Co., wholesale.  
Queen City Drug Store, (col.)  
J. L. Eagles & Co., (col.)

### Dealers in Carriages.

J. W. Wadsworth's Sons.  
B. D. Springs & Co.  
White Buggy and Fertilizer Co.  
L. W. Osborne & Sons.

### Dress-Makers.

Mrs. Maggie Harkey.  
Mrs. Mary Harrison.  
Mrs. Lookabill.  
Misses Maxwell.  
Mrs. Stewart.  
Miss Connie White.  
Mrs. Gurley Putnam.  
Mrs. Alex Berryhill.  
Mrs. J. F. Hargett.  
Mrs. S. F. Torrence.  
Mrs. Alice E. Alexander.  
Mrs. Mattie Cooper.  
Mrs. H. M. Bash.

### Dry Goods and Notions.

The Little Long Co.  
The Ed. Mellon Co.  
J. B. Ivey & Co.  
Belk Bros.  
The Bee Hive.  
Frank Purcell.  
The Williams Shelton Co. (Wholesale.)  
Miller Dry Goods Co.  
J. D. Collins.

### Dealers in Grain and Seed.

Davidson & Wolfe.  
Chambers & Moody.  
Johnston Bros.  
C. D. Shelley & Bro.  
W. I. Henderson & Bro.  
Cochrane-McLoughlin Co.  
Jno. E. Miller & Co.  
Iywin-Graham Co.

### Dealers in Ice.

Standard Ice & Fuel Co.

### Dealers in Tobacco.

A. D. Neal.  
Ike Hirschberg.  
Schiff & Co. (Wholesale).  
Leo. Phelon, Consolidated Cigar Stores.

### Electrical Supplies.

R. G. Auten Electrical Co.  
D. A. Tompkins Co.  
Smith M'fg Co.

**Electric Companies & Officers.**

CHARLOTTE ELECTRIC RAILWAY LIGHT AND POWER CO.—E. D. Latta, President and Treasurer; J. L. Chambers, Secretary.

SOUTHERN POWER CO., AND CATAWBA POWER CO.—W. C. Wylie, Pres.; W. S. Lee, Jr., V.-Pres. and Gen. Man.

**Eye Specialists.**

Geo. W. Graham.  
W. H. Wakefield.  
J. R. Russell.  
A. M. Whisnant.

**Florists.**

ELMWOOD CEMETERY—Moses Thomas, Keeper  
DILWORTH FLORAL GARDEN—W. G. McPhee.

**Fish Markets.**

Powell & Co.  
Thos. Austin.  
C. A. Puckett.  
John Lillycrop.  
J. W. Hinshaw.

**Flour, Corn and Feed Dealers.**

The Adams Grain and Provisions Co.  
The Cochrane McLaughlin Co.  
Johnson Bros.  
W. L. Henderson & Bro.  
Davidson & Wolfe.  
C. D. Shelley & Bro.  
B. F. Withers.  
W. W. Ward & Co.  
Irwin-Graham Co.

**Foundries and Iron Works.**

The Liddell Co.  
The Mecklenburg Iron Works.  
The Park Manufacturing Co.  
The D. A. Tompkins Co.  
Charlotte Pipe & Foundry Co.  
Moffett M'fg Co.

**Fruit Dealers.**

G. Papademas.  
G. A. Panella.  
Gem Restaurant.  
Geo. Kariokos.  
J. W. Zimmerman & Co.

**Furniture Dealers.**

J. Lubin.  
Parker-Gardner Co.  
Herring & Denton.  
F. H. Andrews.  
Lawing-Robbins Co.  
Charlotte Cabinet and Furniture Co.  
W. T. McCoy.  
Sam Maxwell.  
A. W. Smith.  
Mecklenburg Furniture Co.

**Grist Mills.**

Mecklenburg Roller Mills.

**Hair-Dressers.**

R. H. Jacobs.  
R. F. Caldwell.  
Thad Tate.  
Thos. Mocre.  
J. W. Pressley.

**Hardware and Ag'l Implem'ts.**

Southern Hardware Co.  
Allen Hardware Co.  
J. H. Weddington & Co.  
A. Burwell, Jr.  
Charlotte Hardware Co.

**Harness M'f'rs and Dealers.**

M. F. Trotter.  
White Buggy & Fertilizer Co.  
L. W. Osborne & Son.  
Shaw Harness Co.  
B. D. Springs & Co.  
J. W. Wadsworth's Sons.

**Hides and Pelts.**

Felix Hayman.  
Yarborough & Ballinger.  
J. Klouse.

**Harvesting Machinery.**

International Harvester Co. of America.

**Ice Factories and Officers.**

STANDARD ICE AND FUEL CO.—J. G. Bryce, President; C. M. Davidson, Secretary; A. J. Hagood, Treasurer and Mgr.

**Insurance Agencies.**

C. N. G. Butt & Co.  
E. Nye Hutchison.  
R. D. Moore.  
C. C. Adams.  
Baxter Ross.  
J. W. Cobb.  
W. C. Wilkinson & Co.  
R. E. Cochrane.  
Fred Nash.  
Southern States Trust Co.  
A. Graham.  
B. W. Barnett.  
C. O. Brown & Co.  
J. A. Henderson & Bro.  
A. W. Brown & Co.  
T. H. Houghton.  
So. Real Estate Loan and Trust Co.  
Wm. White Johnson.  
F. M. Shannonhouse.  
Walter Brem.  
J. R. Holland.

**Insurance Companies.**

Peoples Mutual Accident and Sick Benefit Company.  
Piedmont Fire Insurance Co.

**Job Printing Offices.**

Elam & Dooley.  
Observer Printing House.  
Queen City Printing Co.  
The News Job Printing.  
Southern Newspaper Union.  
Mill News Printing Co.  
Ray Printing Co.

**Lawyers.**

Thos. W. Alexander.  
A. Burwell.  
W. M. Smith.  
J. A. Bell.  
Chase Brenizer.  
E. T. Cansler.  
H. Clarkson.  
Chas. H. Duls.  
T. C. Guthrie.  
L. W. Humphrey.  
T. W. Hawkins.  
H. W. Harris.



J. W. Keerans.  
 T. L. Kirkpatrick.  
 D. K. Pope.  
 John A. McRea.  
 D. B. Smith.  
 J. E. Little.  
 E. R. Preston.  
 T. G. McMichael.  
 D. B. Rodman.  
 F. M. Shannonhouse.  
 J. B. Spence.  
 Plummer Stewart.  
 F. R. McNinch.  
 W. C. Maxwell.  
 J. D. McCall.  
 Brevard Nixon.  
 Jake Newell.  
 H. N. Pharr.  
 C. W. Tillet.  
 C. D. Bennet.  
 A. B. Justice.  
 Geo. E. Wilson.  
 T. A. Adams.  
 F. M. Redd.  
 J. L. DeLaney.  
 J. W. Osborne.  
 R. S. Hutchison.  
 L. L. Caudle.  
 R. G. Lucas.  
 C. Morrison.  
 P. C. Montlock.

**Laundries.**

Model Steam Laundry.  
 Charlotte Steam Laundry.  
 Sanitary Laundry.

**Machinery Dealers.**

Charlotte Belting Co.  
 S. W. Cramer.  
 A. H. Washburn.  
 D. A. Tompkins Co.  
 Charlotte Supply Co.  
 Textile Mill Supply Co.  
 General Fire Extinguisher Co.  
 Mecklenburg Iron Works.  
 The Liddell Co.  
 O. A. Robbins.  
 Continental Gin Co.  
 Mason Machine Co.  
 Alexander & Carsead.

**Machine Shops.**

Mecklenburg Iron Works.  
 The Liddell Co.  
 The D. A. Tompkins Co.

**Marble Works.**

CHARLOTTE MONUMENTAL WORKS—  
 I. W. Durham, Prop.

**Millinery and Fancy Goods.**

The Little Long Co.  
 The Bee Hive.  
 The Ed. Mellon Co.  
 J. B. Ivey & Co.  
 Belk Bros.  
 Barrett & Co.  
 Miller Dry Goods Co.  
 Frank Purcell.  
 LaMarguerite Shop.

**Mineral Water Bottlers.**

Mida Water Co.  
 Valear.  
 Charlotte Coco-Cola Co.  
 Brannon Carbonating Co.  
 Charlotte Pepsi-Cola Bottling Works.

**Medicine Manufacturers.**

Burwell & Dunn Co.  
 J. M. Scott & Co.  
 Orange Medicine Co.

**Meat Packing Houses.**

Armour Packing Co.  
 Swift & Co.

**Newspapers and Editors.**

STAR OF ZION—J. W. Smith.  
 TIMES-DEMOCRAT—W. C. Dowd.  
 NEWS—W. C. Dowd.  
 SEMI-WEEKLY OBSERVER.  
 OBSERVER—J. P. Caldwell.  
 PEOPLES PAPER—Jas. P. Sossaman.  
 TEXTILE EXCELSIOR—Pegram A. Bryant.  
 ELIZABETHAN—Elizabeth College.  
 DAVIDSON COLLEGE MAGAZINE—Robt. T. Coit.  
 CHARLOTTE MEDICAL JOURNAL—E. C. Register, J. C. Montgomery.  
 "CAROLINA PYTHIAN"—J. G. Baird, Editor.  
 CAROLINA MEDICAL JOURNAL—R. D. Jewett, R. L. Gibbon, W. H. Wakefield.  
 W. C. T. U. TIDINGS—Mrs. Forence J. Hunt.  
 THE EVENING CHRONICLE—Wade H. Harris, Editor.  
 SOUTHERN PUBLISHER—Southern Publishing Co.  
 MESSENGER OF HOPE—Walter J. Smith, Thompson Orphanage.  
 PRESBYTERIAN STANDARD.

**Pianos and Organs.**

F. H. Andrews Music Co.  
 Charles M. Stieff Piano House.  
 J. Lubin.  
 Parker-Gardner Co.  
 Charlotte Piano Co.

**Photographers.**

H. Baumgarten.  
 O. H. Rader.  
 W. M. Morse.  
 Seay & Scott.

**Painters.**

M. Donnelly.  
 C. S. Pritchett.  
 G. L. Morris.  
 Wren & Cruse.  
 W. H. Wentz.  
 Menlins Means.  
 W. J. H. Weddington.  
 J. A. Cash.  
 J. N. Bishop.  
 S. W. Pettus.  
 L. W. Chick.

**Paper-Hangers.**

S. W. Pettus.  
 M. Donnelly.  
 C. S. Pritchett.  
 L. W. Chick.  
 J. W. Griffith.  
 W. J. H. Weddington.  
 Charlotte Decorating Agency, W. V. Hall, President.

**Paint and Oil Dealers.**

Geo. B. Hiss Oil Co.  
 Standard Oil Co.  
 Leonard & Ellis.

Dixie Oil Works.  
 Ezell-Myers Co.  
 Burwell & Dunn.  
 The R. H. Jordan Co.  
 The Charlotte Drug Co.  
 Onyx Paint Co.  
 Torrence Wall Paper Co.  
 Tryon Drug Co.

#### Produce Dealers.

A. F. Messick Grocery Co.  
 J. W. Zimmerman & Co.  
 R. H. Field & Co.  
 H. G. Link.  
 J. A. Clinard.  
 Irwin-Graham Co.

#### Pants and Garments Factories.

Charlotte Trousor Co.  
 Piedmont Clothing Manufacturing Co.  
 Charlotte Clothing Manufacturing Co.  
 The E. V. Finlayson M'fg Co.  
 Southern Pants Co.  
 Dixie Pants Co.

#### Plumbers.

J. J. Breen.  
 J. A. Haley.  
 Acme Plumbing & Heating Co.  
 A. R. Willmann Plumbing Co.  
 Carolina Heating and Plumbing Co.

#### Retail Grocers.

L. W. Austin.  
 Allen & Medlin.  
 E. W. Berryhill.  
 C. C. Bates.  
 W. M. Burkhead.  
 J. A. Austin & Bro.  
 Bridgers & Co.  
 N. D. Knowles.  
 A. M. Beatty.  
 J. A. Clinard.  
 Conner & Lineberger.  
 E. D. Caudle.  
 Davis & Byerly.  
 J. A. Cline.  
 Cochran Bros.  
 J. C. Cathey.  
 R. T. Caudle.  
 J. E. Darsey.  
 N. Duls.  
 J. W. Daniels.  
 J. H. Emery.  
 W. J. Fite.  
 D. F. Furr.  
 A. C. Griffin.  
 C. W. Gallagher.  
 B. M. Garrison.  
 J. M. House.  
 J. H. Hatch.  
 Hunter Bros.  
 W. R. Hayler.  
 E. Hooper.  
 A. M. House.  
 F. M. Hoover, Jr.  
 J. R. Hayes.  
 J. R. Harris & Co.  
 W. B. Hargett.  
 J. A. Holms.  
 W. J. Hannon.  
 M. F. Kirby.  
 W. J. Malone.  
 Jamison & Co.  
 S. R. Lentz.

W. B. Kidd & Sons.  
 M. B. Lawing.  
 W. N. Mullen.  
 J. T. Mullis & Co.  
 Miller & Campbell.  
 McManus & Co.  
 L. R. McLelland  
 R. E. McCall.  
 McCall & Todd.  
 McManus & Short.  
 L. I. Nantz.  
 T. W. McNeely.  
 T. B. Phillips.  
 J. J. Pierce.  
 W. A. Pearce & Son.  
 Rhyne Bros.  
 W. L. Pope.  
 J. L. Redwine.  
 L. A. Severs.  
 J. P. Sloan.  
 J. M. Spoon.  
 John W. Smith.  
 Surratt & Blakeley.  
 C. D. Shelley & Bro.  
 B. F. Shannon & Co.  
 R. B. Turner.  
 Usher Bros.  
 Miller, Van Ness & Co.  
 S. H. Youngblood.  
 D. P. Yarboro.  
 W. H. Young.  
 A. M. Sammonds. & Co.  
 E. P. Hoover.  
 Severs Bros.  
 W. G. Shunaker.  
 J. A. Soley & Son.  
 W. C. Coble.  
 M. F. Caudle.

#### Real Estate Agents.

R. E. Cochrane.  
 F. D. Alexander.  
 Southern Real Estate Loan and Trust Co.  
 S. Wittkowsky.  
 A. W. Brown & Co.  
 C. O. Brown & Co.  
 J. K. A. Alexander.  
 Piedmont Realty Co.  
 Southern States Co.  
 O. McNelis.  
 J. A. Henderson & Bro.  
 S. J. Torrence.  
 W. R. Robertson.  
 R. D. Moore.

#### Shingle Dealers.

J. W. Lewis.  
 J. H. Wearn & Co.  
 W. W. Ward & Co.  
 B. F. Withers.  
 Carolina Manufacturing Co.

#### Sporting Goods.

Southern Hardware Co.  
 Stone & Barringer.  
 A. Burwell, Jr.  
 C. B. Flournoy.  
 Houston-Dixon Co.

#### Stoves and Tinware.

C. B. Flournoy.  
 J. W. Wadsworth's Sons.  
 Allen Hardware Co.  
 Southern Hardware Co.  
 J. H. Weddington & Co.

Piedmont Furniture Co.  
S. H. Kress & Co.  
Herring & Denton.

### Sales and Livery Stables.

J. W. Wadsworth's Sons.  
J. C. Cochrane & Bro.  
C. A. Black  
T. B. Hoover.  
W. G. Ross & Co.  
C. F. Ayers.

### Tailor Establishments.

H. Miller  
Queen City Pressing Club.  
Neal & Ritch.  
Hicks Pressing Club.  
Tale & Brown.  
Carolina Pressing Club.  
S. Astrowsky.  
Cabiniss & Co.  
E. A. Ayers.

### Telegraph Offices and M'grs.

WESTERN UNION—E. S. Burgess, Manager.  
POSTAL—J. B. Gaffney, Manager.

### Telephone Exchanges & M'grs.

SO. BELL TELEPHONE AND TELEGRAPH CO.—Jas. Northey, Manager.

### Typewriters and Supplies.

J. E. Cravton.  
Frank Jones.  
Stone & Barringer—Queen City Printing Company.

### Undertakers and Embalmers.

J. M. Harry & Co.  
Z. A. Hovis & Co.  
Coles & Smith. (col.)  
Cogwell Alexander & Co., (col.)

### Veterinary Surgeons.

F. Misenheimer.  
Dr. Fisher.

### Watches and Jewelry

Garibaldi & Bruns.  
E. D. Thomas.  
The Palau certain Co.  
The Little Long Co.  
Gardner Jewelry Co.  
James E. Steere.  
W. E. Linback.

### Water Company and Officers.

CHARLOTTE CITY WATER WORKS—P. H. Williams, Supt.

### Wood-Working Shops.

J. H. Wearn & Co.  
Asbury & Finger.  
Carolina Manufacturing Co.  
J. W. Lewis & Co.  
Cochrane Showcase Co.

### Wholesale Grocers.

Marrow Grocery Co.  
Schiff & Co.  
Painter & Co.  
Durlam & Kleuppelburg Co.  
M. C. Mayer Grocery Co.  
A. F. Muesick Grocery Co.  
H. G. Link.  
R. H. Field & Co.  
J. A. Chinard.  
Davidson & Wolfe.

### DAVIDSON.

Population, 1,200.  
Tax rate, 50c. on \$100.  
Debt, \$5,000.

### Town Officers.

MAYOR—J. Lee Sloan, Jr.  
CLERK—F. J. Knox.  
TREASURER—F. J. Knox.  
TAX COLLECTOR—James A. Johnston.  
CHIEF OF POLICE—James A. Johnston.  
BOARD OF ALDERMEN—W. R. Grey, F. J. Knox, J. A. White, H. J. Brown, W. H. Thompson.

CITY SCHOOL COMMITTEE—W. R. Grey, W. H. Woolfen, J. P. Caldwell.  
R. R. AGENT—C. L. Norman.  
EXPRESS AGENT—B. V. Stirewalt.

### Ministers and Churches.

PRESBYTERIAN—A. T. Graham, Pastor.  
METHODIST—(Mt. Zion)—M. H. Vestal, Pastor.

### Colleges.

DAVIDSON COLLEGE FACULTY.  
HENRY LOUIS SMITH, A. M., Ph. D., LL. D., Pres. ent.  
J. B. SHEARER, M. A., D. D., LL. D., Vice-President. Biblical Instruction, Moral Philosophy.  
C. R. HARDING, A. M., Ph. D., Greek and German.  
WM. R. GREY, A. M., Ph. D., Latin, French.  
THOS. P. HARRISON, Ph. D., English.  
WM. J. MARTIN, JR., A. M., M. D., Ph. D., Chemistry.  
JOHN L. DOUGLAS, A. M., Mathematics.  
JAMES M. DOUGLAS, A. M., Ph. D., Physics, Astronomy.  
M. L. SENTELLE, M. A., Assistant Professor Moral Philosophy and Bible.  
J. M. McCONNELL, M. A., Professor of History and Economics.  
A. CURRIE, M. A., Associate Professor Latin and Mathematics.  
J. B. HUNTINGTON, Physical Director.  
J. W. CURRIE, A. B., A. M., Tutor.  
J. S. GUY, Assistant in Chemistry.  
H. P. TAYLOR, Lab. Assistant.  
W. T. BAILEY, Lab. Assistant.  
D. S. HENDERSON, JR., Laboratory Assistant.  
J. W. McCONNELL, A. B., Laboratory Assistant.  
MISS CORNELIA SHAW, Librarian; J. W. CURRIE, A. B., A. M., Assistant Librarian.  
A. P. HA SELL, L. T. WILDS, Jr., ROBT. KING, Assistants in Library.  
S. H. HAY, ... J. ERWIN, Assistants in English.  
M. J. McLEAN, J. O. MANN, Assistants in Chemical stock-room.  
NORTH CAROLINA MEDICAL COLLEGE.  
Founded in 1893  
JOHN P. MUNROE, M. D., President. Professor of Physiology, Practice of Medicine and Surgery.  
WM. J. MARTIN, Ph. D., M. D., Professor of Chemistry, Urinology and Toxicology.

J. M. DOUGLAS, Ph. D., Professor of  
Physics and Medical Electricity.

E. Q. HOUSTON, M. D., Professor of  
Anatomy and Obstetrics.

G. M. MAXWELL, M. D., Professor of  
Materia Medica and Histology.

W. H. WOOTEN, M. D., Diseases of  
Children.

I. W. FAISON, M. D., Clinical Medicine  
and Diseases of Children.

W. O. NISBET, M. D., Diseases of the  
Stomach.

J. R. IRWIN, M. D., Clinical Surgery and  
Diseases of Women.

E. R. RUSSELL, M. D., Eye, Ear, Nose,  
C. M. STRONG, M. D., Clinical Surgery  
and Throat.

R. L. GIBBON, M. D., Clinical Surgery  
and Gynaecology.

C. H. C. MILLS, M. D., Clinical Ob-  
stetrics.

A. J. CROWELL, M. D., Skin, Genito-  
Urinary and Rectal Diseases.

W. H. WAKFIELD, M. D., Eye, Ear,  
Nose and Throat.

J. P. MATHESON, M. D., Associate Pro-  
fessor of Medicine.

J. E. STOKES, M. D., Clinical Surgery  
and Gynaecology.

A. C. BAIRD, Assistant in Anatomy,  
H. S. MUNROE, M. D., Operating Sur-  
geon.

#### Schools and Academies.

DAVIDSON HIGH SCHOOL—W. E.  
O'Kelly, Principal; Miss Lila Glasgow, Asst.

#### Hotels and Boarding Houses.

Helper House.

Mrs. L. R. Brady.

Mrs. H. M. Sloan.

Mrs. N. L. Barnes.

Mrs. W. D. Vinson.

Mrs. W. H. Wooten.

P. W. Booe.

#### Banks and Bankers

SOUTHERN STATES TRUST CO.—Geo.  
Stevens, President; W. H. Thompson,  
Cashier. (Branch of Charlotte.)

#### Doctors.

J. P. Munroe.

C. L. Peeler.

W. H. Wooten.

G. M. Maxwell.

E. Q. Houston.

J. W. Summers.

#### PINEVILLE.

Population 585.

TAX RATE—One per cent.

#### Town Officers.

MAYOR—B. F. McWhirter.

CLERK—J. J. Morrow.

TAX COLLECTOR—F. C. Harris.

CHIEF OF POLICE—Thomas Crump.

BOARD OF ALDERMEN—J. J. Morrow,  
Sam Hoover, D. J. Skidmore.

CITY SCHOOL COMMITTEE—W. C. Bar-  
nett, J. J. Morrow, E. W. Russell.

POSTMISTRESS—Mrs. Ida Devlin.

#### Ministers and Churches.

PRESBYTERIAN—J. R. McAlpine, Pas-  
tor.

METHODIST—C. M. Pickens, Pastor.

BAPTIST—A. L. Stough, Pastor.

#### Schools and Academies.

PINEVILLE HIGH SCHOOL—P. D. Bar-  
ron, Principal.

#### Hotels and Boarding Houses.

F. C. Harris.

Mrs. Hannah Garrison.

W. K. Reid.

#### Doctors.

W. K. Reid.

#### General Merchandise.

J. J. Morrow & Co.

Medlin & Hoover.

R. M. Erwin.

#### Retail Grocers.

W. J. Moore.

Stephenson.

#### MINT HILL.

Incorporated in 1898.

Population 214

CITY PUBLIC SCHOOLS—Rev. Mr. Cline,  
Prin. Bain Academy.

CITY SCHOOL COMMITTEE—W. J.  
Craig, T. J. Flow, R. J. McEwen.

#### Ministers and Churches.

PRESBYTERIAN—J. A. McMurray, Pas-  
tor.

#### General Merchandise.

D. A. Henderson.

W. B. Estridge & Co.

#### HUNTERSVILLE.

Incorporated in 1882.

Population, 800.

Tax Rate: 40c. on \$100.

#### Town Officers.

MAYOR—W. S. Caldwell.

CLERK—J. B. Nicholson.

TREASURER—J. B. Nicholson.

TAX COLLECTOR—M. W. Van Pelt.

ATTORNEY—E. T. Cansler.

CHIEF OF POLICE—M. W. Van Pelt.

BOARD OF ALDERMEN—J. B. Nicholson,  
J. Mc. Alexander, J. S. Sossaman, A. H.  
Barnett.

CITY PUBLIC SCHOOLS—G. W. Old-  
ham, Prin.

SCHOOL COMMITTEE—C. F. Alexander,  
R. D. Jones, C. L. Barnett.

POSTMASTER—S. L. Mullen.

R. R. AGENT—W. R. Little.

#### Ministers and Churches.

ASSOCIATE REFORMED PRESBYTE-  
RIAN—J. M. Bigham, Pastor.

METHODIST—J. M. Bigham, Pastor.

PRESBYTERIAN—E. D. Brown, Pastor.

#### General Merchandise.

Barnett Bros.

S. L. Mullen.

Davis & McCurdy.

R. A. Rush.

J. L. Choate & Co.

**MATTHEWS.**

Incorporated in 1875.  
Population, 378.  
Tax rate, 16 2/3c. on \$100.

**Town Officers.**

MAYOR—S. B. Smith.  
TAX COLLECTOR—J. A. Simpson.  
CHIEF OF POLICE—J. A. Simpson.  
BOARD OF ALDERMEN—T. N. Reid, B. D. Funderburk, J. A. Stevens, C. R. McLaughlin.  
PUBLIC SCHOOLS—J. H. Cline, Prin.  
SCHOOL COMMITTEE—A. J. Stevens, T. J. Renfrow.  
POSTMASTER—J. W. Flow.  
R. R. AGENT—A. W. Lindsay.

**Ministevs and Churches.**

PROTESTANT METHODIST—Rev. Mr. Reed, Pastor.  
BAPTIST—Rev. Mr. Austin, Pastor.  
METHODIST—M. H. Hoyle, Pastor.

**Dentists.**

B. C. Redfearn.  
G. L. Rea.  
J. Bruner.

**Doctors.****General Merchandise.**

Heath, Barrett & Grier.  
Funderburk Bros.  
J. E. Black Co.  
Massey & Alexander.  
Orr & Orr.

**MITCHELL COUNTY.****County Seat, Bakersville.**

Formed in 1861 from Burke, McDowell, Caldwell, Watauga and Yancey counties. Named in honor of Rev. Elisha Mitchell, the mountain explorer.

AREA, 240 square miles.

POPULATION, 15,221. White males, 7,491; white females, 7,194. White males over 21 years, 127. White polls, 1,858.

Value of real estate, \$931,826, increase of \$45,468 over 1905. Value personal property, \$763,363, increase of \$146,928 over 1905, including 1,441 horses, 861 mules, 37 jacks and jennets, 8,171 cattle, 8,503 hogs, 2,753 sheep, 90 goats, 251 dogs.

Property listed in 1906 by whites, \$1,695,339.

No. Schools: White, 27; colored, 4.

TAX RATE: County, 24c. on \$100 and 50c. polls; special roads, 10c. and 30c. polls. Floating debt, \$1,500. Iron Bridges, 1.

POST OFFICES: Altamont, BAKERSVILLE, (c. h.), Bandana, Brummett, Clarissa, Cloudland, CRANBERRY, Crossmore, ELK PARK, Estatee, Ewart, Forbes, Frank, Glen Ayre, Hale, Hawk, Herrell, Hughes, Hamdale, Ingalls, Ledger, LINVILLE, Little, Rock Creek, Magnetic City, Mica, Minneapolis, MONTEZUMA, Penland, Phony, Plum Tree, Poplar, Pyatt, Redhill, Relief, SAGINAW, Senia, Spear, SPRUCEPINE, Tocane, Vale, Vaicy, Wing.

PUBLIC ROADS: Worked by taxation 10c. on \$100; 30c. on the poll.

**RAILROAD, TELEGRAPH AND EXPRESS COMPANIES:**

East Tennessee & Western North Carolina, 3.00 miles, assessed value .....	\$ 20,000.00
Western Union Telegraph company, assessed value .....	452.96
Lynville River Railroad Co., 12.00 miles, assessed value .....	30,000.00
South & Western, 37.00 miles, assessed value .....	152,895.22

SUPERIOR COURT, May 20th, two weeks; November 11th, two weeks.

**COUNTY OFFICERS.**

CLERK OF THE COURT—M. L. Buchanan, Bakersville.

SHERIFF—D. T. Vance, Bakersville.

REGISTER OF DEEDS—T. B. Garland, Bakersville.

TREASURER—R. H. Bradshaw, Jr., Bakersville.

CORONER—L. C. Byrd, Bakersville.

SURVEYOR—C. H. Wise, Hawk.

CO. ATTORNEY—S. J. Turner, Bakersville.

CO. SUPT. HEALTH—V. R. Butt, Bakersville.

SUPT. CO. HOME—W. P. Arnold, Herrell.  
CO. SUPT. SCHOOLS—D. W. Greene, Wing.

BOARD OF EDUCATION—S. R. Hensley, (clun.), Penland; S. J. Black, City; R. G. Wilson, City.

CO. COMMISSIONERS—Joe Bowditch, (clm.), Bakersville; Will Greene, Clarissa; B. P. Griffith, Relief.

CO. BOARD ELECTIONS—S. R. Hensley, Penland; George M. Young, Redhill.

CONSTABLES—Bakersville, Stokes Buchanan, Bakersville; Cranbury, H. A. Parlier, Elk Park; Fork Mountain, A. Mc-

Kinney, Little Rock; Hollow Poplar, Don. Byrd, Hunt Dale; Herrells, Wesley Bryant, Herrell; Little Rock, M. S. Bursleson, Glen Ayre; Toe River, J. M. Carpenter, Plum Tree; Linville, M. W. Hughes, Hughes; Red Hill, W. P. Arrowood, Red Hill; Snow Creek, J. H. Willis, Ledger.

### Justices of the Peace.

**BAKERSVILLE TOWNSHIP**—J. L. McNeill, J. W. Gudger, M. D. Wilson, R. J. Young, Bakersville; J. E. Young, Alfred Buchanan, Clarissa.

**CRANBERRY**—R. K. Cook, D. C. Manning, W. G. Buchanan, Elk Park; N. A. Buchanan, Minneapolis.

**FORK MOUNTAIN**—W. F. Young, A. S. Bursleson, Little Rock Creek.

**GRASSY CREEK**—S. M. Collis, Phoeny; R. B. Harrison, Mica; D. F. Blalock, Sprucepine; N. A. Hall, Mica; Elliott Simmons, Estatoe; M. D. Wiseman, Mica; W. J. Glenn, Phoeny.

**HERRELL**—Carter Street, Magnetic City; J. W. Phillips, Herrell; W. R. Wright, Magnetic City.

**HOLLOW POPLAR**—D. W. Tipton, Relief; Levi Edwards, Relief; John Miller, Poplar; Joseph Tipton, Brummett; Ninevah Tipton, Brummett; Thomas Tilley, Hunt Dale.

**LINVILLE**—Todd Vance, Pyatt; M. W. Clay, Montezuma; J. L. Hartley, Linville; W. T. Waycaster, Linville.

**REDHILL**—W. W. Phillips, Julius Hall, S. H. Bryant, George M. Young, W. G. Turbyfill, Redhill.

**LITTLE ROCK CREEK**—W. H. Biddix, D. P. Thomas, Melvin Thomas, Glen Ayre.

**SNOW CREEK**—S. R. Hensley, P. W. M. Silver, Bandana; D. T. Fortner, Ledger; W. A. Robinson, Bandana; D. W. Greene, Wing.

**TOE RIVER**—J. P. Thompson, Spear; Robert L. Wiseman, Ingalls; W. W. Wiseman, Ingalls; S. B. Braswell, Plum Tree; J. M. Parsons, Altamont.

**ROARING CREEK**—Roby T. Lewis, Valley; W. G. Buchanan, Frank; Garfield Hughes, Valley.

### Public School Teachers.

Chas. G. Ellis, Bakersville.  
M. L. Buchanan, Bakersville.  
F. B. Poteet, Bakersville.  
Brown McKinney, Bakersville.  
S. J. Turner, Bakersville.  
W. H. Bailey, Bakersville.  
Miss Lizzie Pannell, Bakersville.  
Miss Lillian McKinney, Bakersville.  
Miss Dora McKinney, Bakersville.  
Miss Beatrice McKinney, Bakersville.  
Lenoir Buchanan, Bakersville.  
C. L. Slagle, Toe Cane.  
W. G. Slagle, Toe Cane.  
J. H. Peterson, Brummett.  
Jas. H. Griffith, Street.  
Spencer Barnett, Street.  
John W. Garland, Street.  
G. T. Honeycutt, Magnetic City.  
D. L. Blevins, Magnetic City.

Miss Frances Buchanan, Ewart.  
J. C. Bowman, Glen Ayre.  
Jesse Young, Glen Ayre.  
Miss Alice Rhyne, Spear.  
Miss Arizona Houston, Spear.

Clayton Johnson, Pyatte.  
J. S. Hill, Elk Park.  
G. D. Ellis, Elk Park.  
M. L. Cuthbertson, Elk Park.  
Miss Bessie Brewer, Hughes.  
Miss Maud --ughes, Hughes.  
Miss Mayme Love, Saginaw.  
Miss Anna Love, Saginaw.  
Miss Lizzie Wiseman, Ingalls.  
Miss etty Phillips, Ingalls.  
Miss Esther L. Harrison, Spruce Pine.  
G. B. Green, Spruce Pine.  
B. G. Willis, Wing.  
C. C. Willis, Wing.  
J. O. Bowman, Glen Ayre.

### Hotels and Boarding Houses.

Aesiola Inn, Linville City.  
Cloudland Hotel, Cloudland. (Highest hotel east of the Rockies).  
Montezuma Hotel.  
Atkins House, Hunt Dale.  
Tip Top Hotel Mica.  
Pineola Inn, Saginaw.  
Flat Rock, Penland.  
Deer Park, Penland.  
Mitchell House, Cranberry.

### Ministers not in Towns.

**BAPTIST**—W. S. Buchanan, Clarissa; W. H. Ollis, Ingalls; Thomas Reed, Lime Back; James Reed, Lime Back; E. Isaacs, Lime Back; Wm. Mace, Ingalls; D. A. Greene, Cranberry; James Thomas, Bandanna; Reuben Pitman, Spear; John Duncan, Penland; John Sparks, Bakersville; Reuben Young, Bakersville; Web Putman, Ewart.

**FREE WILL BAPTIST**—Joe Ollis, Spear; Timan McCurry, Siena; Wilson Young, Glen Ayre; Nathan Honeycutt, Magnetic City; Calvin Hartley, Minneapolis; Wes Carpenter, Lime Back; Sam Street, Ewart.

**METHODIST EPISCOPAL**—W. C. Franklin, Linville; Isam Cole, Vale; Samuel Greer, Minneapolis; P. A. Jones, Brummett; H. A. Blankenship, Brummett; Willie G. Slagle, Tocane.

**METHODIST, SOUTH**—E. S. Richardson, Spruce Pine.

**DUNKARD**—Hoke Masters, Red Hill; E. Peterson, Poplar.

### Schools and Academies.

**SEVEN SPRINGS INDUSTRIAL SCHOOL**—W. W. Conley, Prin., Penland.

**LEES-McRAE**—J. P. Hall, Prin., Plum Tree.

**WING ACADEMY**, Ledger.

### Physicians not in Towns.

J. Isaac Bradshaw, Relief.  
Charles Buchan, Cranberry.  
C. N. Wilcox, Magnetic City.  
P. M. Holcombe, Mica.  
Miss Holman, Ledger.  
J. M. Peterson, Sprucepine.

**Merchants not in Towns.**

George W. Weld, Altamont.  
 M. A. Willis, Bandana.  
 Young & Bowman, Boonford.  
 J. Whitson & Son, Brummett.  
 S. G. Lewis, Brummett.  
 Joseph Tipton, Brummett.  
 J. E. Young, Clarissa.  
 R. M. Vance, Crossmore.  
 A. M. Gouge & Bro., Estatoe.  
 James Wilson, Ewart.  
 C. M. Buchanan, Ewart.  
 J. B. Buchanan & Son, Frank.  
 R. C. Forbes, Forbes.  
 Burleson Bros, Glen Ayre.  
 C. W. McInturff, Glen Ayre.  
 S. C. McKinney & Co., Glen Ayre.  
 Bryant & Street, Ewart.  
 D. P. Burleson & Co., Penland.  
 Newton Thomas, Glen Ayre.  
 James M. Ayers, Glen Ayre.  
 James M. Heaton, Hale.  
 F. M. Reid, Hawk.  
 W. L. Ward, Hawk.  
 Ed. Young, Hawk.  
 R. H. Bradshaw, Herrell.  
 R. H. Griffith, Hunteale.  
 J. Whitson & Son, Hunteale.  
 L. B. Hughes, Hughes.  
 N. V. Daniels, Hughes.  
 W. H. Ollis & Son, Ingalls.  
 D. T. Young, Ledger.  
 D. J. English, Ledger.  
 D. M. Cook & Greene, Little Rock Creek.  
 Ed. S. Loven, Linville.  
 Isaac McKinney, Magnetic City.  
 Garrett Street, Magnetic City.  
 David Forbes, Magnetic City.  
 Grayson Holyfield, Mica.  
 Denny & Young, Minneapolis.  
 Ashly & Lusk, Minneapolis.  
 Edgar Brothers Co., Penland.  
 J. L. Lynch, Penland.  
 Hoilman & Garvin, Penland.  
 T. B. Vance, Plum Tree.  
 William Bennett, Poplar.  
 Edmond Jones, Pyatte.  
 M. Herrell, Redhill.  
 W. M. Yelton, Redhill.  
 George Byrd, Redhill.  
 Sidney Barnett & Son, Relief.  
 D. W. Tipton, Relief.  
 Griffith & Co., Relief.  
 J. A. Aldridge, Saginaw.  
 C. D. Jones, Saginaw.  
 W. M. Ritter Lumber Co., Saginaw.  
 N. P. Webb, Saginaw.  
 I. E. McCurry, Senia.  
 D. Buchanan & Co., Spear.  
 L. A. Berry & Co., Sprucepine.  
 T. A. English, Sprucepine.  
 G. J. Riddle, Sprucepine.  
 A. N. Bradshaw, street.  
 J. R. Garvin, Toecane.  
 Deyton & Wilson, Toecane.  
 W. M. Johnson & Son, Toecane.  
 Slagle Brothers, Toecane.  
 J. C. Phillips, Wing.

**Foundries and Iron Works.**

Cranberry Iron and Coal Co., Cranberry.

**Lawyers.**

Thomas A. Love, Montezuma.

**Grist Mills.**

Isaac H. Bailey, Penland.  
 Arthur Pitman, Hawk.  
 W. H. Ollis, Ingalls.  
 James Phillips, Ledger.  
 Cane Freeman, Glen Ayre.  
 Hughy Ward, Glen Ayre.  
 W. L. Ward, Hawk.  
 Bard Rose, Elsie.  
 A. A. Wiseman, Elsie.  
 T. B. Vance, Plumtree.  
 C. W. Burleson, Plumtree.  
 Cain Lusk, Spear.  
 Aaron Burleson, Minneapolis.  
 Nathan Buchanan, Minneapolis.  
 Cane Hicks, Frank.  
 Ben Henson, Senia.  
 J. W. Denney, L. neback.  
 Isaac Canut, Crossmore.  
 Will Ellis, Elk Park.  
 Mose Young, Clarissa.

**Music Teachers.**

W. W. Buchanan, Hawk.  
 Emore Buchanan, Clarissa.  
 A. C. Buchanan, Hawk.  
 James Elliott, Elsie.  
 D. J. English, Penland.  
 Stokes Braswell, Spear.  
 Isam Wilson, Clarissa.

**Lumber M'rs and Dealers.**

The Ritter Lumber Co., Saginaw.  
 J. L. Lynch, Penland.  
 Wood-Galloway Co., Hunteale.  
 W. E. Uptgrove & Bro., Toecane.  
 John T. Dixon Lumber Co., Toecane.  
 Brawley & Smith, Toecane.

**Libraries.**

Good Will Free Library and its Circulating Branches, Ledger.

**Marble Works.**

Harris Marble Works, Montezuma.

**Mica Mills.**

T. B. Vance, Plum Tree.  
 W. Vance Brown, Plum Tree.  
 J. L. Lynch, Penland.

**Paper-Hangers.**

Ed. Putman, Penland.

**Saw Mills.**

Green Bros., Clarissa.  
 J. W. Cardwell, Penland.  
 W. A. Burleson & Co., Glen Ayre.  
 Gudger & Justice, Spear.  
 Dave Deolinger, Hawk.  
 James Moody, Glen Ayre.  
 Aaron Wiseman, Elsie.  
 J. L. Lynch, Penland.  
 Joe Turbyfield, Bakersville.  
 Gibbs Garland, Herrell.  
 M. L. Walsh, Elk Park.  
 Peter Hardin, Elk Park.  
 Harvey Greenlee, Mica.  
 Hugh Ashley, Lime Back.  
 Jack Mayberry, Lime Back.  
 Rob Houston, Spear.  
 Mrs. A. G. Wetherby, Magnetic City.

**BAKERSVILLE.**

Incorporated in 1878.  
Population, 611.

**Town Officers.**

Election held first Monday in May. Term one year.

MAYOR—J. D. Bowman.

SUPT. OF HEALTH—V. R. Butt.

BOARD OF ALDERMEN—Marshal M. Anderson.

EXPIRES AGENT—B. M. Young.

R. R. AGENT—B. M. Young.

POSTMISTRESS—Nora Anderson.

TRANSFER COMPANIES—R. J. Young, Joseph Moore.

**Banks and Bankers.**

THE BANK OF MITCHELL—Isaac H. Bailey, President; J. Milton Bailey, Cashier. Capital, \$10,000; Surplus and Profits, \$500.

THE MITCHELL COUNTY BANK—J. S. Wilson, Pres.; H. T. Spender, Vice-Pres.; R. H. Bradshaw, Jr., Cashier.

**Ministers and Churches.**

METHODIST—J. H. Sellars, Pastor.

BAPTIST—L. H. Greene, Pastor.

**Schools and Academies.**

BOWMAN ACADEMY—S. J. Sparks, Principal; Coleman Wilson, Asst.

PRIVATE SCHOOL—Mrs. S. J. Sparks, Principal.

**Hotels and Boarding Houses**

Penland House.

Central Hotel.

Mrs. C. F. Baker.

Gudger House.

L. C. Byrd.

**Architects.**

D. H. S. Tappan.

R. F. McKinney.

**Agricultural Implements.**

Bakersville Supply Co.

**Barber Shops.**

Walter Stewart.

Taylor Greene.

**Boot and Shoe Shops.**

James Bradshaw.

**Butchers and Dealers in Cattle.**

W. M. Hawkins.

Stokes, Wilson & Co.

Will McKinney.

**Blacksmith Shops.**

Clark Boon.

Wm. Hawkins.

**Cabinet-Makers.**

James M. Greene.

R. F. McKinney.

Tom Garrison.

Will Ramsey.

**Coal and Wood.**

Carolina Company.

**Doctors.**

V. R. Butt.

M. F. Penland.

F. P. Slagle.

**Druggists.**

M. F. Penland.

**General Merchandise.**

Bakersville Supply Co.

Isaac H. Bailey.

J. S. Wilson.

John Poteet.

Greene & Poteet.

J. W. Bailey.

Len. Wilson.

A. G. Garland.

G. K. Pritchard.

M. D. Bowman.

D. Z. McKinney.

**Grist Mills.**

John A. Riddle.

R. F. McKinney.

Mose Young.

**Harness M'f'rs and Dealers.**

Bakersville Hide & Lea. Co.

J. W. T. Quinn.

**Hides and Pelts.**

Bakersville Hide & Leather Co.

**Insurance Agencies.**

J. Milton Bailey.

**Lawyers.**

C. E. Greene.

W. L. Lambert.

S. J. Black.

S. J. Turner.

**Music Teachers.**

Miss Rose Penland.

Miss Estelle Gudger.

**Lumber M'f'rs and Dealers.**

Dixon Lumber Co.

Uptegrove Lumber Co.

R. F. McKinney.

Berry & Poteet.

**Millinery and Fancy Goods.**

Mrs. Nettie B. Dixon.

**Masons and Builders.**

J. K. Irby.

L. C. Byrd.

E. Canipe.

James Byrd.

**Paper-Hangers.**

John Slagle.

Thos. Ramsey.

Til Rathbone.

**Restaurants.**

L. C. Byrd.

**Real Estate Agents.**

D. A. Bowman.

J. M. Bailey.

**Sales and Livery Stables.**

C. A. Wise.

R. J. Young.

L. Wilson.

L. C. Byrd.

J. W. Gudger.

**Telephone Exchanges & M'grs.**

J. C. Bowman.

G. K. Pritchitt.

E. H. Ward.

**Wheelwrights.**

Clark Boon.

Will Ramsey.

**Wood-Working Shops.**

R. F. McKinney.

J. M. Greene.

Will Ramsey.

Tom Garrison.



**ELK PARK.**

Population, 598.

**Town Officers.**

MAYOR—D. C. Manning.  
 BOARD OF ALDERMEN—W. M. Chambers, H. T. Norman, W. B. Bowers, J. W. Ellis, T. J. Ray.

MARSHAL—G. T. Vance.  
 PUBLIC SCHOOL—Jas. Hill, Prin.; Miss Elizabeth Hill, Assistant.

R. R. AGENT—Pat Buchanan.  
 EXPRESS AGENT—Pat Buchanan.  
 POSTMASTER—T. B. Bowers.

**Ministers and Churches.**

METHODIST—C. H. Clyde, Pastor.  
 PRESBYTERIAN—J. P. Hall, Pastor.

**Schools and Academies.**

Elk Park Academy.

**Hotels and Boarding Houses**

Walsh House.

Park View Hotel.

**Doctors.**

Filmore Bingham.  
 Charles Buchanan.

**Barber Shops.**

John Brown (col.)

**Blacksmith Shops.**

L. D. Hartley.  
 O. C. Banner.

**Druggists.**

J. M. Hodge.

**General Merchandise.**

A. P. Brinkley.  
 V. B. Bowers.  
 Ray Bros.  
 H. E. Wilson.

**Insurance Agents.**

Walsh & Co.  
 Woffard Bros.

**Lawyers.**

Harison Baird.

**Livery Stables.**

Harman & Wagoner.  
 E. P. Tatum.

**Music Teachers.**

Mrs. J. S. Hill.  
 Miss Elizabeth Hill.

**Painters.**

L. D. Ellis.

**Paper-Hangers.**

R. W. Banner.

**Saw Mills.**

Peter Hardin.

**Watches and Jewelry.**

E. S. Albertson.  
 Wm. Dunn.

**MONTEZUMA.**

Population, 300.

**Town Officers.**

MAYOR—W. M. Key.  
 BOARD OF ALDERMEN—Rohy Rominger, J. C. Carpenter, George F. Weaver.

MARSHAL—A. H. Calloway.  
 POSTMASTER—A. Graybeal.  
 R. R. AGENT—J. G. Loven.

**Schools and Academies.**

AARON SEMINARY—J. M. Boyd, Prin.;  
 Mrs. A. E. Brown, Assistant.

**Ministers and Churches.**

METHODIST—A. Graybeal, J. M. Boyd,  
 W. J. Harris.

BAPTIST—Walter Farthing, Pastor.

**Blacksmith Shops.**

Pete Taylor.

**Doctors.**

W. C. Goss.

**General Merchandise.**

J. G. Loven.  
 J. L. Banner.  
 M. A. Key & Co.  
 W. C. Harrington.

**Music Teachers.**

Mrs. A. Graybeal.  
 Miss Gertrude Gillett.

**Painters.**

W. C. Harrington.  
 Thomas Childress.

**Paper-Hangers.**

W. C. Harrington.

**Saw Mills.**

White Hill Lumber Co.  
 Thomas Buchanan.  
 J. G. Loven.

**MONTGOMERY COUNTY.****County Seat, Troy.**

Formed in 1779 from Anson county. Named in honor of Gen. Richard Montgomery, a distinguished officer of the Revolution.

Area, 570 square miles.

POPULATION, 14,197. White males, 5,295; white females, 5,220. Foreign born, 11. Negro males, 1,870; negro females, 1,812. White males over 21 years, 2,411; negro males over 21 years, 768. White polls, 1,615; negro polls, 457.

Value of real estate, \$1,281,412, increase of \$6,017 over 1905. Value of personal property, \$1,065,574, increase of \$125,250 over 1905, including 839 horses, 1,713 mules, 7 jacks, 137 goats, 4,205 cattle, 4,657 hogs, 1,066 sheep, 152 dogs, 39 bicycles.

Property listed in 1906 by whites, \$2,285,426; by negroes, \$61,560.

No. Schools: White, 60; colored, 29.

**TAX RATE:** County 23 2-3c. on \$100 and 18c. on poll; special, 15c. on \$100 and 45c. on poll. Floating debt, \$2,000.00.

**POST OFFICES:** Abner, Alco, Allenton Ferry, Allreds, Asbury, BISCOE, Blaine, Cagles Mill, Canby, CANDOR, Capelsie, Carl, Chandler, Dry Creek, Eldorado, Endicott, Ether Glenbrook, Harrisville, Immer, Iola, Macedonia, Marcus, Martins Mill, Milledgeville, Moratock, MOUNT GILEAD, Okeawemee, Onvil, Ophir, Pekin, Pontop, Portland, Queen, Roberto, Sprauls, STAR, Steeds, Sulphur Springs, Thickety, TROY (c. h.), Uwharrie, Vestal, WADEVILLE.

**PUBLIC ROADS:** Worked by Old State Law. No. miles, 200.

**RAILROAD, TELEGRAPH AND EXPRESS COMPANIES:**

Aberdeen and Asheboro, 39.75 miles, assessed value .....	\$124,211.95
Southern Express Company, 44.25 miles, assessed value .....	4,860.95
Durham and Charlotte Railroad, 5.47 miles, assessed value .....	16,110.59
Troy Telephone and Electric Light Company, assessed value .....	1,200.00
Mt. Gilead Telephone Electric Light Company, assessed value .....	1,500.00
Ashboro Telephone Company, assessed value ..	150.00

**SUPERIOR COURT:** January 21st, criminal cases only; April 15th, civil cases only; September 16th, two weeks.

### COUNTY OFFICERS.

**CLERK OF THE COURT**—C. A. Armstrong, Troy.

**SHERIFF**—R. T. Rush, Troy.

**REGISTER OF DEEDS**—O. B. Deaton, Troy.

**TREASURER**—R. T. Rush, Troy.

**CORONER**—J. B. Hurley, Wadeville.

**SURVEYOR**—M. A. Bennett, Marcus.

**CO. ATTORNEY**—J. R. Blair, Troy.

**CO. SUPT. OF HEALTH**—Dr. Shamberger, Star.

**SUPT. CO. HOME**—W. C. Hurley, Troy.

**CO. SUPT. SCHOOLS**—W. B. Cochran, Troy.

**CO. COMMISSIONERS**—G. H. A. Lilly, N. M. Thayer, R. B. Munn.

**CO. BOARD OF ELECTIONS**—D. E. Pemberton, (chm.), Troy; H. P. Montgomery, Montgomery; Allan Jordan, Troy.

### Justices of the Peace.

**UWHARRIE TOWNSHIP**—J. A. Hiarne, Moratock.

**PEE DEE**—R. A. Mathison, Mt. Gilead; H. P. Montgomery, Montgomery; R. E. Anderson, Allenton Ferry; B. F. Bruton, Montgomery.

**MT. GILEAD**—A. O. Haywood, H. T. Scarboro, Mt. Gilead; John B. Hurley, W. H. Parker, Wadeville.

**CHEEK'S CREEK**—R. P. Williams, W. T. Ussey, R. C. Hammer, Pekin; E. C. Winfrey, Pekin; Chesley T. Green, Canby.

**ROCKY SPRINGS**—H. S. Pool, A. R. Bowden, A. P. Green, D. I. Ewing, Patersons Bridge.

**HOLLINGSWORTH**—R. B. Sutton, Candor; D. M. Hunsucker, J. A. Currie, E. J. Matthews, Iola Mine; J. C. Currie.

**HILL**—Hiram Freeman, W. L. Freeman, Ether; H. C. Ingram, Star; Manly Luck, Biscoe.

**LITTLE RIVER**—Dan McLeod, George Cornelison, A. P. Leach, J. C. Cornelison, Jesse Brown, Cagles Mills.

**OPHIR**—C. C. Callicutt, Cagles Mills; W. R. Mason, Ophir.

**ELDORADO**—J. F. Bruton, Eldorado; O. H. Brewer, Milledgeville.

**TROY**—I. E. Saunders, C. W. Bell, D. D. Bruton, Troy.

### Public School Teachers.

Ingram, Miss Bertha, Star.

Stuart, Miss Minnie, Star.

Wright, Miss Lavinia, Star.

Zachary, Miss Vernia, Wadeville.

DeBerry, Miss Annie, Wadeville.

DeBerry, Miss Mattie, Wadeville.

Bruton, Miss Lillie, Wadeville.

Green, Miss Bettie, Wadeville.

Robins, Miss Willie, Pekin.

Leach, W. A., Martin's Mills.

Cox, Miss Lillie, Pekin.

Richardson, Miss Bulah, Okeawemee.

McMillan, Miss Blanche, Okeawemee.

Warner, Miss Lee, Troy.

Ballard, J. S., Mt. Gilead.

Harris, Eugene, Mt. Gilead.

Scarboro, Miss Annie, Mt. Gilead.

McNeill, E. D., Vestal.

Thayer, W. L., Ophir.

Lilly, Miss Carrie B., Allenton Ferry.

McIntyre, Miss Mannie, Carl.

Coggin, Miss Rose, Biscoe.

Coggin, Miss Lily, Biscoe.

McKay, Miss Pearl, Pekin.

Comer, J. R., Ether.

Jordan, J. F., Ether.

Parsons, R. A., Troy.

Bennett, M. A., Marcus.

C. S. Fry, Star.

Moore, Miss Fannie, Uwharrie.

Johnson, H. L., Blaine.

Wade, Miss Beatrice, Wadeville.

Wooley, Miss Ada, Troy.

Warner, Miss Julia, Troy.

Kyrk, J. A., Eldorado.

Bell, Miss —, Reynolds.

Wallace, Miss Bertie, Star.

McKinnon, Charles, Wadeville.

Janie Russell, Star.

J. H. Cagle, Ether.

Miss Ida Batten, Roberdo.  
 Miss Betsie Reynolds, Endicott.  
 J. H. Osborne, Troy.  
 Miss Zula Bruton, Troy.  
 Miss Vernia Zachary, Wadeville.  
 Miss Sallie Robinson, Wadeville.  
 Miss Lila P. Sewell, Biscoe.  
 Miss Mattie Bruton, Wadeville.  
 Miss Bronnie Hurley, Wadeville.  
 Miss Lilly Underwood, Mt. Gillead.  
 W. H. Freeman, Ether.  
 McIntyre, Miss Monie, Troy.

### Schools and Academies.

TROY GRADED SCHOOL—Harley McCall, Prin., Troy.

STAR ACADEMY—C. Frank Siler, Principal, Candor.

ETHER ACADEMY—Ether.

PEKIN ACADEMY—Pekin.

MT. GILEAD—Prof. Skeen & Harris, Mt. Gillead.

CANDOR—C. F. Siler, Candor.

### Ministers not in Towns.

METHODIST—W. R. Evans, Uwharrie; W. A. Jenkins, Pekin; N. S. Webb, Troy.

### Physicians not in Towns.

Dr. Dalegny, Eldorado.

### Merchants not in Towns.

G. H. A. Lilly, Allenton Ferry.  
 W. H. Burroughs, Allreds.  
 A. F. Comer, Asbury.  
 R. E. Morris, Blaine.  
 G. H. Cornelison, Cagles Mills.  
 John C. Cornelison, Cagles Mills.  
 J. C. Currie & Bro., Candor.  
 Allen & Co., Candor.  
 D. S. Parnell, Carmel.  
 B. F. Parsons, Dry Creek.  
 H. A. Henderson, Edwards.  
 N. M. Thayer, Eldorado.  
 Eli Green, Endicott.  
 H. Freeman & Son, Ether.  
 C. L. Cox, Pekin.  
 M. E. Shamberger, Pekin.  
 J. W. Steed, Stueds.  
 T. B. & D. S. Hurley, Wadeville.  
 J. M. Robinson, Wadeville.

### Saw Mills.

Hiram Truman & Sons, Ether.  
 Snow Lumber Co., High Point.  
 B. F. Bruton, Wadeville.

### Tanners.

W. R. Green, Troy.

### TROY.

Incorporated in 1879.

Population, 878.

Value real estate, \$164,500.

Value personal property, \$235,676.

No. white polls, 116.

No. colored polls, 18.

Tax Rate: 60 cents on poll; 20 cents on \$100.

### Town Officers.

Election is held May 1st, every two years; term of office, 2 years.

MAYOR—I. E. Saunders.

CLERK—Chas. A. Armstrong.  
 TREASURER—R. W. Frazier.  
 TAX COLLECTOR—U. B. Jordan.  
 POLICEMAN—W. B. Jordan.  
 BOARD OF TOWN COMMISSIONERS—C. A. Armstrong, C. C. Wade, Barna Allen, J. C. Bruton, R. W. Frazier.  
 POSTMASTER—L. M. Russell.  
 R. R. AGENT—Sam Brown.  
 EXPRESS AGENT—Sam Brown.

### Ministers and Churches.

BAPTIST—K. C. Horner, Pastor.  
 METHODIST—J. W. Bradley, Pastor.

### Hotels and Boarding Houses.

Central Hotel.

Allan House.

Lisk House.

Uwharrie.

### Banks and Bankers.

BANK OF MONTGOMERY—W. J. Armfield, Jr., President; J. G. Tomlison, Cashier. Capital, \$10,000; Surplus and Profits, \$7,400.38.

### Agricultural Implements.

Montgomery Hardware Co.  
 George W. Allen & Son.

### Barber Shops.

F. Morgan.

### Bicycle Dealers.

A. O. Wooley.

### Blacksmith Shops.

Elkany Moore.

### Cotton Mills.

CAPELSE COTTON MILLS—J. G. Tomlison, Secretary and Treasurer.

SMITHERMAN COTTON MILLS—S. J. Smitherman, President; A. W. E. Capel, Secretary and Treasurer; R. L. Thomas Superintendent.

### Doctors.

A. F. Thompson.

Chas. Daligny.

Dr. Siske.

### Druggists.

Montgomery Drug Co.

Troy Drug Store.

### Furniture Dealers.

Saunders & Norris.

Wooley & Co.

### General Merchandise.

Troy Supply Co.

Allan & Son

G. . . Morris, Jr.

Montgomery Hardware Co.

Nance & Tomlinson.

S. J. Smitherman.

A. F. Saunders.

George W. Morris.

Neill Clark.

W. F. Hunsucker.

D. E. Pemberton.

Hurley, Beaman & Co.

### Job Printing Offices.

The Montgomrian.

### Lawyers.

J. R. Blair.

G. D. B. Reynolds.

R. O. Fry.

R. T. Poole.  
W. A. Cochran.  
Allan Jordan.  
B. F. Simmons.

**Milinery and Fancy Goods.**

Allan & Sons.  
Smitherman Store Co.

**Newspapers and Editors.**

THE MONTGOMRIAN—W. B. Cochran,  
Editor.

**Sash and Blind Factories.**  
Guilford Lumber Co.

**Sales and Livery Stables.**

Allan & Son.  
A. M. Varner.

**Tin and Sheet Iron Roofing.**

A. J. Burroughs.

**Telegraph Offices and M'grs.**

ABERDEEN & ASHEBORO R. R. CO.—  
J. Cutchen.

**MOUNT GILEAD.**

Population, 900.  
Value of real estate, \$10,000.  
Value of personal property, \$223,000.  
No. white polls, 120.  
No. colored polls, 31.  
Tax Rate, 54c. on poll and 18c. on \$100.

**Town Officers.**

MAYOR—J. A. McAulay.  
CLERK—W. A. McAulay.  
MARSHAL—W. G. Lisk.  
COMMISSIONERS—G. T. McAulay, W.  
H. Parker, G. M. Stanback.  
POSTMASTER—H. T. Scarborough.

**Ministers and Churches.**

METHODIST—S. T. Moyle, Pastor.  
BAPTIST—K. C. Horner, Pastor.  
PRESBYTERIAN—Rev. Mr. Smith, Pas-  
tor.

**Hotels and Boarding Houses.**

J. B. Haywood.

**Banks and Bankers.**

BANK OF MT. GILEAD—J. A. McAulay,  
Pres.; A. H. Ragan, Cashier. Capital, \$10,-  
000; Surplus and Profits, \$1,500.

**Doctors.**

C. B. Ingram.  
Dr. Flours.

**General Merchandise.**

J. A. McAulay.  
McAulay Bros.  
A. S. McRae.  
Mt. Gilead Store Co.  
C. Stanback & Son.  
N. W. Newby.  
Bruton & Co.

**Hardware and Ag'l Implem'ts.**

J. A. McAulay.  
Ivey C. Nance.

**Schools and Academies.**

MT. GILEAD HIGH SCHOOL—Eugene  
Harris, Principal.

**Sales and Livery Stables.**

W. F. Haywood.  
A. S. Mcnae.

**STAR.**

Population, 200.  
Value of real estate, \$32,368.  
Value of personal property, \$35,379.  
No. white polls, 46.  
No. colored polls, 4.  
Tax rate: 25c. on \$100; 75c. on poll.

**Town Officers.**

MAYOR—G. N. Scarborough.  
CLERK—J. L. Stuart.  
COMMISSIONERS—E. J. Seagroves, B.  
Auman, J. B. Shamberger.

**Hotels and Boarding Houses.**

A. Leach & Sons.  
Mrs. C. E. Harper.  
**Brick M'f'rs and Dealers.**  
Lalor & Williamson.

**Cotton Gins.**

A. Leach & Sons.

**Druggists.**

J. R. Ingram.

**Flour Mills.**

Montgomery Roller Mills.

**Furniture Dealers.**

Star Furniture and Cash Store.

**General Merchandise.**

A. Leach & Sons.  
Star Mercantile Co.  
Stuart & Auman.

**Bottling Works.**

Star Bottling Works.  
J. R. Ingram.

**Harness Manufacturers.**

J. F. Wright.

**Hardware Dealers.**

E. Leach & Co.  
**Lumber M'f'rs and Dealers.**  
Y. T. Wright & Sons.  
Star Lumber Co.

**Machine Shops.**

Star Foundry & Machine Co.

**Sales and Livery Stables.**

A. Leach & Son.

**Watches and Jewelry.**

R. A. Nall.

**BISCOE.**

Incorporated in 1901.  
Population, 500.  
Value real estate, \$126,155.  
Value personal property, \$40,000.  
No. white polls, 56.  
No. colored polls, 26.  
TAX RATE—Poll, 45c. and 15c. on \$100.

**Town Officers.**

MAYOR—Frank Page.  
CLERK—Manly Luck.  
MARSHAL—C. C. Crocker.  
COMMISSIONERS—H. E. Bowman, W. F.  
Swift, W. S. Yates, J. R. Page, E. R.  
Burt.

**Hotels and Boarding Houses.**

O. B. Deaton.

**Cotton Factory.**

FRANCIS COTTON MILLS—A. W. E.  
Capel, Sec.-Treas.

**Chair Factories.**

Biscoe Bending & Chair M'fg Co.

**Druggists.**

J. W. Massemore.

**Doctors.**

N. E. Bowman.

**Foundries and Iron Works.**

BISCOE FOUNDRY & MACHINE CO.--

C. C. Crocker, Manager.

**General Merchandise.**

Ewing Bros.

Shamberger & Page.

Farmer Supply Co.

W. A. Cagle.

J. W. Beck.

**Lumber M'frs and Dealers.**

Biscoe Lumber Co.

Burt & Hicks.

**Shingle Manufacturers.**

J. E. Kanoy.

**Sales and Livery Stables.**

J. G. Burt.

J. W. Beck.

**Turpentine Distillery.**

Naval Stores Supply Co.

**MOORE COUNTY.**

**County Seat, Carthage.**

Formed in 1784 from Cumberland county. Named in honor of Alfred Moore, Associate Justice of the Supreme Court of the United States.

Area, 800 square miles.

POPULATION: 23,622. White males, 7,765; white females, 8,008. Foreign born, 124. Negro males, 3,798; negro females, 4,051. White males over 21 years, 3,697; negro males over 21 years, 1,592. White polls, 2,415; negro polls, 704.

Value of real estate, \$2,687,811, increase of \$73,746 over 1905. Value personal property, \$1,735,396, increase of \$204,233 over 1905, including 1,683 horses, 2,408 mules, 15 jacks and jennets, 1,230 goats, 9,419 cattle, 19,840 hogs, 4,796 sheep, 31 dogs.

Property listed in 1906 by whites, \$4,231,183; by negroes, \$192,934.

No. Schools: White, 88; Colored, 46.

TAX RATE: County, 23 2-3c. on \$100 and 38c. poll; special for county indebtedness, 6c. and 18c. poll; graded schools, 30c. and 90c. poll.

Bonded debt, \$7,000. Floating debt, \$9,000.

POST OFFICES: ABERDEEN, Antler, Bensalem, Big Oak, Broadway, Caledonia, CAMERON, Caribton, Carters Mills, CARTHAGE, (c. h.) Chiloe, Coles Mills, Eagle Springs, Elder, Fay, Floda, Glendon, Hallion, Hawbranch, HEMP, High Falls, Home, Horners, Jesup, JONESBORO, Joseph, KEYSER, JACKSON SPRINGS, Lakeview, Leaman, Lemon Springs, Longleaf, Maness, MANLY, Niagara, Noise, Ollie, Parkwood, PINE BLUFF, Pinegrove, PINEHURST, PROSPERITY Putnam, Roseland, Rubicon, SANFORD, Shamberger, SOUTHERN PINES, Spencerville, Spies, SWAN STATION, Swinton, Thagardville, Tyra, Underwood, VASS, Victor Vivanow, WEST END.

**RAILROAD, TELEGRAPH AND EXPRESS COMPANIES:**

Carthage, 18.50 miles, assessed value .....	\$50,000.00
Southern Express Company, 84.37 miles, assessed value .....	9,267.85
Pinchurst Railroad Company, assessed value .....	4,540.00
Seaboard Air Line, 38.50 miles, assessed value ..	769,333.43
Aberdeen & Ashboro, 27.00 miles, assessed value .....	\$4,370.40
Atlantic Coast Line, 8.55 miles, assessed value .....	215,233.93
Swift Refrigerator Co., assessed value .....	1,000.00
Southern Bell Telephone & Telegraph Company, assessed value ..	5,185.40
Atlantic & Yadkin, 3.39 miles, assessed value ..	33,672.73
Aberdeen & Rockfish, 2.35 miles, assessed value .....	8,765.40
Pullman Company, 38.00 miles, assessed value .....	5,975.50
Western Union Telegraph Company, assessed value .....	22,733.06
Durham & Charlotte, 26.00 miles, assessed value .....	76,576.87
Atlantic & Western Railroad, 9.00 miles, assessed value .....	17,310.00

SUPERIOR COURT: January 21st, civil cases only; March 25th, civil cases only; April 22nd, criminal cases only; May 20th, civil cases only; August 12th, criminal cases only; September 16th, civil cases only; November 18th, criminal cases only; December 9th, civil cases only.

**COUNTY OFFICERS.**

CLERK OF THE COURT—J. Alton McIver, Carthage.

SHERIFF—A. C. Kelly, Carthage.

REGISTER OF DEEDS—N. A. McKeithen, Carthage.

TREASURER—A. D. Muse, Carthage.

CORONER—H. B. Hoyle, Jonesboro.

SURVEYOR—J. L. Cole, Carthage.

CO. ATTORNEY—W. J. Adams, Carthage.

SUPT. HEALTH—G. McLeod, Carthage.

SUPT. CO. HOME—Sam D. Stuart.

PUBLIC ADMINISTRATOR—McI. Kennedy, Carthage.

SUPT. CO. PUBLIC SCHOOLS—M. A. McLeod, Broadway.

CO. BOARD OF EDUCATION—T. M. Langley, (chm.), Sanford; J. R. Watson Jonesboro; C. H. Humbler, Carthage.

COUNTY COMMISSIONERS—W. S. Weatherspoon, (chm.), Sanford; E. P. Seawell, Carthage; M. A. Monroe, Big Oak.

CO. BOARD OF ELECTIONS—D. E. McIver, (chm.), Sanford; C. A. Jones, Caribton; W. B. Moffitt, Sanford.

**Justices of the Peace.**

CARTHAGE TOWNSHIP—A. J. Lawhorn, J. A. Fry, Jesse Fry, D. M. Underwood, H. A. Foote, Carthage.

BENSALEM—C. W. Brewer, S. H. Garner, J. M. Deaton, Bensalem.

SHEFFIELD—H. S. Jones, Hemp; W. H. Chrisco, Browers Mills; J. W. McKenzie, Elder; J. W. Moore, Noise; Martin Brewer, Swinton; J. R. Maness, Maness.

RITTERS—B. L. Matthews, Putnam; Geo. L. Finnisson, Prosperity.

DEEP RUN—W. E. Paschall, L. B. Street, Clendon; A. B. Harrington, Quiet.

POCKET—W. M. Lemons, Carson Oldham, Coffee; E. M. Judd, J. P. Gilliam, Rocket; W. A. Wadsworth, Jesup.

SANFORD—W. S. Weatherspoon, J. W. Wicker, L. L. Bass, W. W. Harrington, T. L. Chisholm, Sanford.

CAPE FEAR—M. M. Watson, Broadway; J. A. Weldon, Forkade; J. R. Howard, Lonely.

JONESBORO—T. N. Campbell, J. D. Register, S. N. Liles, Jonesboro.

GREENWOOD—D. J. Pierce, Cameron; J. J. Edwards, Lemon Springs; J. M. Cole, Greenwood.

MCNEILLS—Daniel McNeill, Vass; Martin Blue, Antler; C. W. Shaw, L. P. French, Southern Pines; J. E. Buchan, Manly.

SAND HILLS—H. A. Keith, J. A. McNeill, Aberdeen; Levi S. Packard, Pinebluff; John W. Graham, Aberdeen; John Campbell, Angus McLean, Keyser.

MINERAL SPRINGS—M. L. Morris, West End; I. H. Caddell, Jackson Springs; T. B. Colter, Pinehurst.

**Public School Teachers.**

McIver, D. R., Jonesboro, R. F. D. 2.

Langley, T. M., Broadway.

Kelly, Mrs. Nannie, Jonesboro, R. F. D. 2.

Underwood, J. W., Jonesboro, R. F. D. 2.

Campbell, Mrs. T. N., Jonesboro.  
Campbell, Miss Tannie, Jonesboro.  
McQueen, Prof., Jonesboro.

Allen, R. W., Sanford.

St. Sinclair, Miss Addie, Sanford.

Dalrymple, Miss Janie, Sanford.

Wicker, Miss Flora, Sanford.

Cole, Miss Annie, Sanford.

Gordon, R. R., Sanford.

Foushee, Miss Annie, Sanford, R. F. D. 1.

Foushee, Miss Emma, Sanford, R. F. D. 1.

Caldwell, Miss Mattie, Lemon Springs.

Lamb, Miss Bessie, Lemon Springs.

McPherson, Miss Nannie, Cameron.

Arnold, Miss Mamie, Cameron.

Fry, Miss Essie, Vass.

Cameron, Miss Susie, Lakeview.

Clegg, Miss Annie, Manly.

McLeod, Miss Mattie, Keyser.

McDonald, Miss Cornelia, Roseland.

Currie, Miss Lillie, Jackson Springs.

Rosser, G., Jackson Springs.

McKinnon, D. C., Bensalem.

Arrowood, R. S., Hemp.

Woody, Mrs. T. N., High Falls.

Cheek, Thomas M., Prosperity.

Cole, Miss Kate, Coles Mill.

Jones, Miss Reasie, Caribton.

Dalrymple, P., Carthage.

Black, Mrs. Cash, Carthage.

Graham, Miss Mandie, Jackson Springs.

Underwood, Miss Maggie, Jesup.

McNeill, Miss Annie, Vass.

Currie, F. T., West End.

Blue, Martin, Antler.

Seawell, Peter, Carthage.

Fry, Haywood, Carthage.

Cole, George, Bensalem.

Blue, D. A., Antler.

Ray, Miss Jennie, Antler.

Blue, Miss Florence, Antler.

Leslie, Miss Florence, Vass.

**Ministers not in Towns.**

BAPTIST—T. M. Baldwin, Elder.

**Physicians not in Towns.**

Wm. Arnold, Pocket.

M. E. Street, Glendon.

J. L. Sheppard, Broadway.

A. Dowd, Eagle Springs.

**Merchants not in Towns.**

McDonald Bros., West End.

Raleigh Brewer, Spencerville.

Mrs. W. H. Howard, Noise.

D. H. Horner, Maners.

Reynolds Bros., Leaman.

J. D. Spivy, Knox.

R. T. Fields, Putnam.

High Falls M'fg Co., High Falls.

A. H. Caviness, High Falls.

Leon Watson, Broadway.

**Shippers of Produce.**

J. E. Phillips, Cameron.

J. L. Currie, Carthage.

Niagara Grape & Fruit Co., Southern Pines.

H. P. Bilyeu, Southern Pines.

J. E. Buchan, Manly.

Junga & Beck, Southern Pines.

J. Van Lindley Orchard Co., Southern Pines.

John Huttenhouer, Southern Pines.

S. W. Thomas, Southern Pines.

B. Van Herf, Southern Pines.

### CARTHAGE.

Population, 800.

Tax rate, city purposes, 30c. on \$100 and 90c. on poll.

No debt.

Election held in May. Term two years.

#### Town Officers.

MAYOR—W. H. McNeill.

CLERK—J. V. Larkin.

TREASURER—C. O. Manor.

TAX COLLECTOR—J. M. Phillips.

ATTORNEY—L. L. Spence.

CITY PHYSICIAN—G. McLeod.

SURVEYOR—J. L. Cole.

SUPT. FIRE DEPT.—Dave McIver.

POSTMASTER—Charles McLeod.

SCHOOL TRUSTEES—James D. McIver,

L. P. Tyson, W. C. Petty, M. B. Jenkins,

C. O. Manor, A. D. Muse, W. T. Jones, A.

M. D. Williams, A. S. McIntosh, G. C.

Graves, A. H. McNeill, G. McLeod.

R. R. AGENT—C. S. Brewer.

EXPRESS AGENT—C. S. Brewer.

POSTMASTER—Carlos McLeod.

#### Ministers and Churches.

PRESBYTERIAN—John K. Roberts, Pas-  
for.

METHODIST—H. M. Eure, Pastor.

BAPTIST—George J. Dowell, Pastor.

#### Schools and Academies.

CARTHAGE ACADEMIC INSTITUTE—  
Palmer Dalrymple, Prin.

#### Hotels and Boarding Houses.

Tyson House.

H. A. Foote.

#### Architects.

W. M. Kivett.

#### Agricultural Implements.

Carthage Hardware Co.

G. C. Graves.

#### Auctioneers.

P. H. Kelly.

#### Barber Shops.

D. J. McRae, (col.)

#### Banks and Bankers.

BANK OF CARTHAGE—W. J. Adams,  
President; D. S. Ray, Cashier. Capital,  
\$10,000; Surplus and Profits, \$5,000.

#### Butchers and Dealers in Cattle.

A. F. Shearin.

#### Blacksmith Shops.

Joe Tyson, (col.)

#### Books and Stationery.

I. W. Williamson.

#### Boots and Shoes.

I. W. Williamson.

Sinclair Bros.

H. J. Muse.

T. B. Tyson & Son.

Rowan & McDonald.

Hurwitz & Hurwitz.

#### Boot and Shoe Shops.

W. T. Hunsucker.

Calvin Sheffield.

Jim Sheffield.

#### Brick M'f'rs and Dealers.

W. M. Kivett.

#### Cabinet-Makers.

C. O. Manor.

#### Canned Goods.

I. W. Williamson.

Sinclair Bros.

#### Carriage Manufacturers.

Tyson & Jones Buggy Co.

#### Dyeing Works.

Mrs. Edwin Long, Proprietress.

#### Sewing Machine Agencies.

L. B. Clegg.

#### Casket M'f'rs and Dealers.

J. V. Larkin.

#### Clothing, Hats and Men's Furnishings.

I. W. Williamson.

T. B. Tyson & Sons.

Hurwitz & Hurwitz.

G. C. Graves.

#### Cotton Buyers and Brokers.

Sinclair Bros.

#### Confectionery Dealers.

I. W. Williamson.

Sinclair Bros.

Chas. Cole & Co.

#### Crockery and Glassware.

I. W. Williamson.

#### Cotton Gins.

G. C. Graves.

#### Dentists.

D. F. Watson.

#### Doctors.

G. McLeod.

H. B. Shields.

J. W. Wilcox.

#### Druggists.

Chas. Cole & Co.

#### Dealers in Carriages.

Tyson & Jones Buggy Co.

G. C. Graves.

#### Dress-Makers.

Miss M. M. Campbell.

Mrs. Fannie Shaw.

Miss Marie Clegg.

#### Dealers in Tobacco.

Sinclair Bros.

I. W. Williamson.

Rowan & McDonald.

B. J. McIver.

#### Dealers in Grain and Seed.

Sinclair Bros.

I. W. Williamson.

#### Dealers in Ice.

J. F. Cole.

I. W. Williamson.

#### Electrical Supplies.

J. F. Cole.

#### Fruit Dealers.

Sinclair Bros.

I. W. Williamson.

#### Furniture Dealers.

I. W. Williamson.

**Fish Markets.**

I. W. Williamson.  
A. F. Shearin.

**Flour, Corn and Feed Dealers.**

Sinclair Bros.  
I. W. Williamson.  
G. C. Graves.  
J. H. McDonald.

**Hardware and Ag'l Implem'ts.**

CARTHAGE HARDWARE CO.—G. C. Graves.

**Harness M'f'rs and Dealers.**

J. V. Larkin.

**Hides and Pelts.**

I. W. Williamson.

**Insurance Agencies.**

W. H. McNeill.  
I. W. Williamson.  
D. S. Ray.

**Job Printing Offices.**

The Carthage Blade.  
Moore County News.

**Lawyers.**

Jas. D. McIver.  
W. J. Adams.  
U. L. Spence.  
H. F. Seawell.  
R. L. Burns.  
Geo. W. McNeill.  
G. H. Humber.

**Leather Dealers.**

J. V. Larkin.

**Lumber M'f'rs and Dealers.**

Currie & McQueen.

**Millinery and Fancy Goods.**

G. C. Graves.  
Miss Dowell.

**Music Teachers.**

Miss Rosa Reid.  
Mrs. Phil Wright.  
Miss Margaret McIver.

**Newspapers and Editors.**

THE CARTHAGE BLADE—W. H. McNeill, Editor.  
MOORE COUNTY NEWS—McIntosh Foote, Editors.

**Nurserymen.**

Petty Fruit Growing and Canning Co.

**Painters.**

W. M. Kivett.

**Paper-Hangers.**

W. M. Kivett.

**Paint and Oil Dealers.**

Chas. Cole & Co.

**Produce Dealers.**

I. W. Williamson.  
Sinclair Bros.

**Retail Grocers.**

Sinclair Bros.  
I. W. Williamson.  
Bennett Harwitch.  
J. H. McDonald.

**Real Estate Agents.**

D. A. McDonald.

**Sales and Livery Stables.**

G. C. Graves.  
S. G. Holleman.

**Stoves and Tinware.**

I. W. Williamson.  
Carthage Hardware Co.

**Shingle Manufacturers.**

Sullivan Bros.  
Chas. Caddell & Bros.

**Turpentine Still.**

J. R. McAuley.

**Telegraph Offices and M'grs.**

T. C. McLeod.

**Wood-Working Shops.**

Tyson & Jones Buggy Co.

**ABERDEEN.**

Incorporated in 1890.  
Population, 1,000.  
Tax Rate: 33 1-3c. on \$100.

**Town Officers.**

MAYOR—O. H. Foley.  
CLERK—A. L. Thompson.  
TREASURER—W. A. Blue.  
TAX COLLECTOR—David Knight.  
ATTORNEY—J. McN. Johnson.  
CHIEF OF POLICE—David Knight.  
BOARD OF ALDERMEN—J. J. Heckart, W. A. Blue, H. A. Page, W. W. Maurer, T. B. Creel.  
SCHOOL COMMITTEE—H. A. Keith, J. W. Graham.  
POSTMASTER—J. McN. Johnson.  
R. R. AGENTS—A. S. Lewter, J. T. Ellis, G. P. Bourdelat.  
EXPRESS AGENT—J. T. Ellis.

**Ministers and Churches.**

METHODIST—D. H. Caviness, Pastor.  
BAPTIST—J. C. Richardson, Pastor.  
PRESBYTERIAN—J. D. A. Brown, Pastor.

**Schools and Academies.**

ABERDEEN HIGH SCHOOL—Miss Emma Carter, Principal.

**Hotels and Boarding Houses.**

Aberdeen Hotel.

**Machine Shops.**

T. M. Sharp.

**Doctors.**

A. H. McLeod.

**Druggists.**

Carters Pharmacy.

**General Merchandise.**

Allred & Ewing.  
Keith & Co.  
Wilson & Farrell.  
J. D. Wimberly.  
Pleasant's Grocery.

**Lawyers.**

J. McN. Johnson.

**Retail Grocers.**

W. R. McKeithan.

**Sash and Blind Factories.**

Aberdeen Sash and Blind Co.

**JONESBORO.**

Incorporated in 1868-9.  
Population, 2,500.  
Tax Rate: 50c. on \$100.

**Town Officers.**

MAYOR—J. R. Watson.  
CLERK—W. E. Murchison.



TREASURER—J. L. Godfrey.  
 TAX COLLECTOR—W. G. Murchison.  
 CHIEF OF POLICE—J. D. Hunter.  
 BOARD OF ALDERMEN—T. N. Campbell, W. G. Parrish, L. M. Foushee, D. H. Arnold, David Clark.  
 POSTMASTER—B. F. Godfrey.  
 R. R. AGENT—C. H. Russell.

#### Ministers and Churches.

PRESBYTERIAN—K. A. McLeod, Pastor.  
 BAPTIST—J. G. Dowell, Pastor.  
 METHODIST—L. H. Joyner, Pastor.

#### Schools and Academies.

JONESBORO HIGH SCHOOL—F. T. Banks, Prin.

#### Hotels and Boarding Houses.

Jonesboro Inn.  
 Partridge House.

#### Banks and Bankers.

BANK OF JONESBORO—J. L. Godfrey, President; A. W. Huntley, Cashier. Capital, \$6,000; Undivided Profits, \$2,000.

BANKING HOUSE OF BUCHANAN—S. H. Buchanan, Pres. and Cash. Capital, \$25,000; Surplus and Profits, \$25,000.

#### Barber-Shops.

Reives Barber Shop.  
 Caddell Barber-Shop.

#### Butchers and Dealers in Cattle.

W. F. Loyd.  
 T. W. Hill.

#### Cotton Gins.

T. N. Campbell.

#### Doctors.

E. P. Snipes.  
 A. J. Monroe  
 Hughes B. Hoyle.

#### Druggists.

Jonesboro Drug Co.  
 E. P. Snipes.

#### Millinery and Fancy Goods.

Mrs. A. S. Thomas.  
 Mrs. K. B. Smith.  
 Miss Alice Liles.

#### General Merchandise.

J. M. Lloyd.  
 J. H. Mann.  
 W. M. McRay.  
 J. L. Godfrey.  
 P. J. Harris.  
 T. N. Campbell.  
 J. R. Watson.  
 J. A. Melver.  
 J. P. Avent.  
 D. H. Arnold.  
 C. F. Malloy.  
 A. C. Vick.  
 J. B. Buchanan.  
 Ed. Riddle.  
 L. H. Fitchett.  
 Jonesboro Sash and Blind Co.  
 Miss Katie L. Jarrell.  
 W. H. Humber.  
 L. M. Foushee.  
 W. B. Gordon.  
 Wm. O'Neal.

#### Lawyers.

W. E. Murchison.  
 A. A. F. Seawell.

#### Livery Stables.

Yarborough & Brooks.

#### Watches and Jewelry

J. A. McClency.

#### CAMERON.

Incorporated in 1875.

Population, 225.

Tax Rate: 30c. on \$100.

#### Town Officers.

MAYOR—J. E. Phillips.  
 TREASURER—J. K. Wooten.  
 TAX COLLECTOR—J. K. Wooten.  
 CHIEF OF POLICE—J. K. Wooten.  
 BOARD OF ALDERMEN—C. H. Teague, J. Q. Stutts, N. C. Fayden, W. D. Gilmore.  
 PUBLIC SCHOOL—Miss Mary Stewart, Principal.

POSTMISTRESS—Mrs. Flora A. McFadyen.  
 R. R. AGENT—C. H. Teague.

EXPRESS AGENT—C. H. Teague.

#### Ministers and Churches.

PRESBYTERIAN—M. D. McNeill, Pastor.  
 BAPTIST—George Dowell, Pastor.  
 METHODIST—R. W. Bailey, Pastor.

#### Fruit Dealers.

Harrison Stutts.

#### Fruit Farms.

J. E. Phillips.  
 C. H. Teague.  
 H. P. McPherson.  
 N. C. McFayden.  
 M. M. L. McKeithan.  
 T. B. Goodman.  
 Timothy Goodman.  
 D. T. Maples & Sons.  
 J. R. Thomas.

#### Hotels and Boarding Houses.

Miss Amanda McPherson.

H. P. McPherson.

#### Commission Merchants.

CAMERON COTTON MILLS.

#### General Merchandise.

M. McL. McKeithan.  
 J. E. Phillips.  
 Chas. C. Jones.

#### Mill Stone Manufacturers.

Carolina Mill Stone Co.

#### SOUTHERN PINES.

Population, 1,000.

Bonded debt, \$30,000.

#### Town Officers.

MAYOR—K. M. Ferguson.  
 CLERK—C. L. Blue.  
 TREASURER—Wm. F. Junge.  
 TAX COLLECTOR—Fred Weaver.  
 CHIEF OF POLICE—J. T. Dillehay.  
 BOARD OF ALDERMEN—Henry Weber, M. N. Sugg, W. F. Richards, W. B. Eastman, A. S. Ruggles.

**SCHOOL COMMITTEE**—W. F. Junge, (chm.), Miss A. B. Jenks, Sec.; C. L. Hayes, Fred Weaver, Mrs. H. B. Dull.  
**PUBLIC SCHOOL**—Prof. Osborne, Principal.

**POSTMASTER**—P. W. Leavitt.  
**R. R. AGENT**—R. L. Chandler.  
**EXPRESS AGENT**—R. L. Chandler.

### Ministers and Churches.

**CONGREGATIONAL**—Rev. Mr. Foss, Pastor.

**BAPTIST**—Rev. Mr. Lewis, Pastor.  
**EPISCOPAL**—H. T. Gregory, Rector.  
**CATHOLIC**—Father Cavanaugh, Rector.

**Hotels and Boarding Houses.**  
**Piney Woods Inn**—Leon St. John, Manager.

**Southern Pines Hotel**—W. E. Giles, Proprietor.

**Terra Nook.**  
**Sunnyside Cottage.**  
**Mt. Vernon House.**  
**Pembroke Lodge.**  
**Glenwood Cottage.**  
**Pleasant View.**  
**Belleville Cottage.**  
**The Essex.**  
**The Acme.**

**Jefferson Inn**—J. S. Reynolds, Proprietor and Manager.

**St. James Hotel.**  
**Highland Lodge.**  
**Prospect House.**  
**Vermont House.**  
**Grove Cottage.**  
**Glen View Cottage.**  
**Pleasant View Cottage.**

### Banks and Bankers.

**CITIZENS BANK & TRUST CO.**—C. B. Grout, Pres.; G. A. Kimball, Cashier. Capital, \$10,000.

### Books and Stationery.

C. L. Hayes.

### Bakers.

Henry Weber.

### Chamber of Commerce.

W. E. Wett.

Dr. Herr. **Dentists.**

### Doctors.

Edwin Gladmon.  
 A. McN. Blair.  
 W. E. Swett.  
 K. M. Ferguson.

### Druggists.

Central Pharmacy.  
 Broad Street Pharmacy.

### Furniture Dealers.

J. N. Powell.

### General Merchandise.

Mrs. C. L. Hayes.  
 Patch & Richardson.  
 H. C. Flint.  
 Jones & Powell.  
 Fred Weaver.

### Hospitals and Asylums.

**PINEHURST SANITARIUM**—Dr. Bloomfield.

**PICKFORD SANITARIUM**—(For Colored People.)

### Flour, Corn and Feed Dealers.

C. T. Grout.

**Hardware and A<sup>o</sup>l Implem'ts.**  
 Arthur Thomas.

**Newspapers and Editors.**

**FREE PRESS**—E. D. Oslin, Editor.  
**SOUTHERN PINES TOURIST**—M. B. Clark, Manager.

### Lawyers.

G. H. Locey.

### Markets.

P. D. Kelly.

### Retail Grocers.

H. Kaptzke.  
 C. T. Patch & Bro.  
 A. S. Ruggles.

### Real Estate Agents.

W. F. Junge.  
 L. P. French.

### Racket Stores.

Mrs. Sanderson.

### Sales & Livery Stables.

I. E. Edgerton.  
 M. N. Sugg.  
 Alex Cameron.

### Undertakers.

J. N. Powell.

### Watches and Jewelry

N. D. Wells.  
 J. A. Wilson.

### MANLY.

Incorporated in 1878.  
 Population, 176.

### Town Officers.

**MAYOR**—J. E. Buchan.  
**BOARD OF ALDERMEN**—M. T. Hatcher,  
 W. L. Parker, J. P. Pope.  
**POSTMASTER**—M. A. McMillin.  
**EXPRESS AGENT**—Paul Clark.

### Ministers and Churches.

**PRESBYTERIAN**—No Pastor.

### Hotels and Boarding Houses.

Mrs. M. G. Hatcher.  
 Mrs. M. J. Shaw.

### General Merchandise.

J. E. Buchan.  
 A. McMillian.

### Schools and Academies.

**GRADED SCHOOL**—Miss Anna Clegg,  
 Prin.; Miss Ethel L. Buchan.

### Telephone Exchanges & M<sup>g</sup>'rs.

Long Distance—J. E. Buchan, Agent.

### KEYSER.

Population, 250.

**R. R. AGENT**—J. S. Walker.  
**EXPRESS AGENT**—J. S. Walker.

### Ministers and Churches.

**CHRISTIAN**—J. H. Wright, Pastor.  
**UNION**—No pastor.

### Hotels and Boarding Houses.

Hotel Muse—G. H. Muse, Prop.

### Cotton Buyers.

G. McLean.

**Druggists.**

Wm. Keith.  
J. W. Butler.  
J. W. B. Keith.

**General Merchandise.**

J. W. Butler.  
Cheap Union Co.

**Poultry Farm.**

Keyser Poultry Farm, J. H. Keith, Mgr.

**Shingle Manufacturers.**

Monroe & Dunlap.

**Retail Grocers.**

Cheap Union Co.  
J. H. Muse.

**Repair Shops.**

Aaron Little.

**SANFORD.**

Incorporated in 1874.

Population, 3,500.

TAX RATE—General tax, 50c; special tax, 25c.; total, 75c. on \$100.

Debt, \$25,000. (Water-works bonds.)

**Town Officers.**

MAYOR—W. S. Weatherspoon.

CLERK—Norwood G. Smith.

TREASURER—S. P. Hatch.

ATTORNEY—D. E. Melver.

BOARD OF ALDERMEN—W. A. Monroe

T. H. Lutterloh, J. C. Greyson, G. H. Makepeace, M. M. Moffitt, J. K. Perry, A. L. McNeill.

SANFORD GRADED SCHOOL—R. W. Allen, Principal.

CITY SCHOOL COMMITTEE—D. E. Melver, (Chairman); E. C. Moffitt, W. A. Munroe, T. L. Chisholm, B. Cole, A. L. McNeill, J. B. King, J. K. Perry, (Secretary), G. W. Temple, S. P. Hatch, (Treas.)

POSTMASTER—S. M. Jones.

R. R. AGENT—W. M. Kelly, S. A. L.; J. D. Boney.

EXPRESS AGENT—W. M. Kelly

**Ministers and Churches.**

BAPTIST—J. M. Haymore, Pastor.

PRESBYTERIAN—M. D. McNeill, Pastor.

METHODIST—J. H. Frizzelle, Pastor.

EPISCOPAL—W. L. Millechampe, Rector.

CHRISTIAN—George Underwood, Pastor.

**Hotels and Boarding Houses.**

Sanford Inn—Mrs. Fannie M. Powell, Prop.

W. N. Brantley.

Mrs. H. T. Watkins.

Mrs. Jno. W. McIntosh.

**Banks and Bankers.**

BANK OF SANFORD—T. L. Chisholm, President; S. P. Hatch, Cashier. Capital, \$15,000 Surplus, \$1,916.92.

BANKING LOAN & TRUST CO.—A. W. Huntley, Pres.; J. W. Cunningham, Cashier. Capital, \$25,000; Surplus, \$5,000.

**Bakery.**

Arthur Reschke.

**Barber Shops.**

J. G. Phillips.  
Henry Watson.

**Brick M'f'rs and Dealers.**

Sanford Brick Co.

**Blacksmith Shops.**

J. R. Kelly.  
Percy Seymour.

**Butchers and Dealers in Cattle.**

C. S. Jones.  
W. N. Brantley.  
City Market.

**Contractors and Builders.**

J. W. Brown.  
R. T. Walker.  
J. B. Matthews.

**Cotton Mills.**

SANFORD COTTON MILLS.

**Cotton Buyers and Brokers.**

W. D. Hunter.  
T. L. Chisholm  
Wilkins, Ricks & Co.  
W. W. Smith.

**Clothing and Men's Furnishings.**

Stein Bros.  
Wilkins Ricks & Co.  
Hunter Mercantile Co.

**Dentists.**

F. W. McCracken.  
R. F. Waller.

**Doctors.**

W. A. Munroe.  
I. H. Lutterloh.  
Lynn Melver.  
John Monroe.

**Druggists.**

W. A. Crabtree.  
I. H. Lutterloh.  
Reid & McCracken.

**Dry Goods and Notions.**

H. M. Williams & Co.  
R. D. Cherry.  
Thomas Bros.  
S. H. Dowdy.  
Griffin & Bynum.

W. T. Buchanan.

J. Walter McIntosh.

Sanford Cotton Mills.

Wilkins, Ricks & Co.

Hunter Mercantile Co.

**Furniture Manufacturers.**

Sanford Manufacturing Co.

Fitts Crabtree Mfg Co.

**Foundries and Iron Works.**

Moffitt Iron Works Co.

**Harness M'f'rs and Dealers.**

Joseph Rogers.  
J. R. Campbell.

**Insurance Agencies.**

Howard Bros.

Sanford Real Estate, Loan and Insurance Company.

**Job Printing Offices.**

Cole Printing Co.

**Lawyers.**

C. K. Bossor.  
D. E. Melver.  
A. L. McNeill.  
C. B. King.

**Lumber M'f'rs and Dealers.**

C. H. Smith.  
Moore County Lumber Co.  
Round Pine Lumber Co.

**Marble Works.**

Carrington Gonello Stone Co.  
Dixie Marble Works.  
G. A. Davis.

**Newspapers and Editors.**

SANFORD EXPRESS—P. H. St. Clair,  
Editor.

**Oil Dealers.**

Standard Oil Co.—R. B. Leinston, Man-  
ager.

**Millinery and Fancy Goods.**

H. M. Williams Co.  
Misses Lawrence & Arnold.  
Miss Beatrice Campbell.  
Mrs. B. C. Pearce.

**Retail Grocers.**

Sterling Grocery Co.  
F. S. Kissell.  
W. T. Tyson.  
M. Buchanan.  
O. M. Goodwin.  
W. T. Buchanan.  
E. S. Utley.  
Sanford Cotton Mills.  
R. H. Holmes, (col.)

**Sales and Liverv Stables.**

J. L. Gumore.  
C. G. Petty.  
Gunter Bros.  
J. Ragland, (col.)

**Sash and Blind Factories.**

Sanford Sash and Blind Co.

**Telephone Exchanges & M'grs.**

SANFORD-JONESBORO TEL. CO.—W. H.  
Garner, Manager.

**Undertakers and Embalmers.**

Carter Furniture and Coffin Co.

**Watches and Jewelry**

H. M. Williams & Co.  
J. T. Webster.

**Wholesale Grocers.**

Sanford Grocery Co.

**Hospitals.**

Central Carolina Hospital Co.

**PINEHURST.**

Founded, 1897.

Owner, Leonard Tufts, Boston, Mass.

T. B. Cotter, Pinehurst, General Manager.

(Winter resort for people from all parts  
of the country, containing numerous hotels,  
modern cottages, game preserves, bowling  
alleys and golf links.)

**General Merchandise.**

Pinehurst Department Store.

**ELISE. (P. O. Hemp.)**

Population, 500.

POSTMASTER—G. W. Horner.

R. R. AGENT—W. C. Burns.

INDUSTRIAL AGENT—G. W. Horner.

**Ministers and Churches.**

METHODIST—Rev. Mr. Hoyle, Pastor.

METHODIST PROTESTANT—Geo. H.

Biggs, Pastor.

PRESBYTERIAN—Robt. S. Arrowood,  
Pastor.

**Saw Mills.**

W. G. Carter.  
G. B. Williams & Sons.  
Eli Maness.  
E. C. Lassiter.

**Cotton Gins.**

W. G. Carter.  
J. F. Wright.

**Machine Shops.**

Elise Machine Co.

**Hotels and Boarding Houses.**

Fry House.  
B'own House.  
J. J. Cheek.

**Schools and Academies.**

ELISE HIGH SCHOOL—Robt S. Arro-  
wood, Prin.  
TABERNACLE HIGH SCHOOL—M. K.  
Brady, Prin.

**Lumber M'frs and Dealers.**

Asheboro Lumber & Manufacturing Co.  
Horner & Hunsucker.  
Stewart & Cockman.

**General Merchandise.**

Asheboro Lumber & M'fg Co.  
Sherman Garner.  
Elise Lumber Co.  
M. J. Carter.  
C. C. Frye.  
G. W. Horner.

**M'frs. of Turpentine and  
Products.**

Marie Wood-Distilling Co.

**Blacksmith Shops.**

James E. Presnell.  
A. W. Riddle.

**PUTNAM.**

Population, 200.

POSTMASTER—Wm. M. Maners.

R. R. AGENT—Mrs. R. T. Fields.

**General Merchandise.**

R. T. Fields.  
Wm. Maners.  
J. A. Knight.

**Lumber M'frs and Dealers.**

A. W. Tillman.  
W. C. Wilcox.  
R. T. Fields.  
A. W. Tillman.  
R. T. Fields.

**JACKSON SPRINGS.**

Population, 100.

R. R. AGENT—J. M. McCaskill.

POSTMASTER—N. B. Jones.

**Hotels and Boarding Houses.**

R. E. Erwin, Prop.  
Jackson Springs Hotel.

**General Merchandise.**

Jackson Springs Company Store. W. L.  
Holliday, Manager.  
Jason Auman.



ORGANIZED 1906.

# Underwriter's Fire Insurance Co.

of **ROCKY MOUNT, N. C.**

**Capital \$51,500**

**Surplus \$12,875**

## Officers

DR. M. R. BRASWELL, President,

J. C. BRASWELL, Treasurer.

T. J. HACKNEY, Vice-President.

W. S. WILKINSON, Secretary.

CO. SUPT. HEALTH—J. P. Battle, Nashville.

CO. SUPT. SCHOOLS—W. S. Wilkinson, Rocky Mount.

CO. EXAMINER—W. S. Wilkinson, Rocky Mount.

CO. COMMISSIONERS—W. E. Jeffreys, (chm.), Rocky Mount; A. T. Strickland, Glover; S. A. Batchelor, Nashville.

SUPT. CO. HOME—Ivey W. Strickland, Nashville.

BOARD OF EDUCATION—J. F. Finch, Glover; T. V. Avent, Aventon; C. F. Eller, Rocky Mount.

CO. BOARD OF ELECTIONS—J. N. Bergeron, Spring Hope; W. R. Dawes, Rocky Mount.

CONSTABLES—Bailey's Township, M. C. Bissett, Glover; Castalia, L. S. Taylor, Castalia; Coopers, George B. Winstead, Nashville; Ferrells, William Griffin, Spring Hope; Griffins, J. A. Williams, Nashville; Jacksons, J. W. Vick, Glover; Mannings, William D. Lamb, Spring Hope; Nashville, George A. Griffin, Nashville; North Whitakers, W. J. Archbell, Whitakers; Rocky Mount, C. A. Carter, Rocky Mount; South Whitakers, A. H. Clark, Battleboro; Stony Creek, W. D. Harper, Rocky Mount.

### Justices of the Peace.

BAILEY'S TOWNSHIP—J. W. Driver, Dry Wells; Albert Eastman, George B. Finch, Irvin N. Glover, R. C. Glover, Glover; John H. Smith, Heflin.

CASTALIA—T. W. Bartholomew, Castalia; A. O. Braswell, D. S. Rice, Castalia; T. W. Bartholomew, Castalia; H. R. Britton, Castalia.

COOPERS—John W. Bone, J. J. Lindsey, L. N. Land, W. H. Proctor, Nashville; W. A. Pittman, Rocky Mount, R. F. D. No. 1; J. W. Joyner, Nashville.

FERRELLS—J. P. Chamblee, Glover, Jesse S. Fulghum, Dry Wells; A. T. Strickland, J. H. Woodard, Spring Hope; W. O. Williams, J. H. Woodard, J. K. Finch, Spring Hope.

GRIFFINS—Miles Bobbitt, Ita; George B.

Cooper, C. P. Harper, Nashville; J. W. Walker, Nashville.

JACKSON—J. M. Raines, S. H. Brantley, Spring Hope; W. O. Flowers, Wilson; Thomas Westray, Spring Hope; J. M. Baines, Spring Hope; W. D. Finch, J. R. High, Glover.

MANNINGS—J. T. Fulford, B. L. Holland, Spring Hope; G. L. Rice, J. H. Pitts, Spring Hope.

NASHVILLE—J. D. Beal, J. C. Harper, Nashville; J. H. T. Baker, C. W. Sears, Nashville.

NORTH WHITAKERS—R. W. Arrington, T. E. Powell, W. C. Taylor, Whitakers; W. S. Baker, J. O. Hearne, Whitakers; C. L. Johnston.

ROCKY MOUNT—W. D. Carter, H. J. Downing, D. D. Daughtridge, C. H. Harris, W. D. Joyner, J. D. Odom, Rocky Mount; E. P. Weaver, Rocky Mount.

SOUTH WHITAKERS—W. P. Davis, Battleboro; J. A. Beal, Battleboro, R. F. D. No. 2.

STONY CREEK—J. W. Barrett, Rocky Mount; S. J. F. Ellen, B. F. Smith, Dan W. Thorp, J. L. Woodruff, R. T. Watson, Rocky Mount; J. J. Coley, J. W. Culpeper, Rocky Mount.

DRY WELLS—J. W. Driver, Jesse J. Kemp, J. H. Strickland, Dry Wells; E. T. Lewis, Selma, R. F. D. No. 3.

### Public School Teachers.

Baines, G. T., Nashville.  
Lane, Miss Alma, Spring Hope, R. F. D. No. 2.

Lamm, Miss DeLa, Glover.  
Lewis, Mrs. N. B., Selma, R. F. D. No. 3.  
Stone, Mrs. G. W., Nashville.  
Winstead, Miss Ida, Elm City, R. F. D. No. 2.

Masey, Mrs. M. G., Rocky Mount, R. F. D.

Alford, Miss Pattie, Nick.  
Gorham, Miss Fannie, Rocky Mount.  
Kemp, A. E., Spring Hope.  
Winstead, Miss Lettie, Elm City.  
Bobbitt, Miss Mamie M., Nick.

Daniel, T. J., Stantonburg.  
 Matthews, Mrs. M. L., Spring Hope.  
 Arrington, Miss Nellie C., Rocky Mount.  
 Edwards, Miss Florence, Spring Hope.  
 Edwards, Miss Louise, Spring Hope.  
 Joyner, E. W., Nashville, R. F. D. No. 1.  
 Wiggs, Miss Mary E., Spring Hope.  
 Moore, Miss Louise, Battleboro.  
 Pitts, Samuel V., Spring Hope.  
 Carter, Miss Leyta R., Nashville.  
 Hughes, H. H., Finch.  
 Tyler, Mrs. Mamie, Whitakers.  
 Brantley, Miss Annie, Spring Hope, R. F. D. No. 1.  
 Harper, Miss Jennie, Nashville, R. F. D. No. 3.  
 Taylor, Miss Anna M., Wilson, R. F. D. No. 1.  
 Griffin, Miss Annie, Rocky Mount.  
 Matthews, Miss Carrie, Castalia.  
 Shivers, Miss Virginia, Battleboro, R. F. D.  
 Powell, Miss Alma, Gold Rock.  
 Fox, Miss Pattie, Nashville.  
 York, Miss Lillie, Hilliardston.  
 Boddie, Miss Lena, Nashville.  
 Collins, Miss Nina D., Nashville.  
 Wheelless, Miss Mollie, Whitakers.  
 Joyner, Miss Claudia, Sharpsburg.  
 Baker, Miss Birdie, Spring Hope.  
 Bunn, Miss Hattie, Rocky Mount.  
 May, G. W., Red Oak.  
 Scarborough, Miss Maggie, Rocky Mount.  
 Bunn, Miss Mary, Dry Wells.  
 Batchelor, N. E., Spring Hope.  
 Edwards, Miss Emma S., Elm City.  
 Phillips, Miss Beatria, Spring Hope.  
 Jenkins, Miss Rosa, Nashville.  
 Ward, Miss Mary E., Nick.  
 Dickinson, Miss Alcee, Spring Hope, R. F. D. No. 1.  
 Gardner, Miss Martha, Spring Hope.  
 Jenkins, Miss Belle, Elm City, R. F. D. No. 2.  
 Singleton, Miss F., Spring Hope, R. F. D. No. 1.  
 Chamblee, Miss Ruth, Wakefield.  
 Tomlinson, Miss Emma, Nick.  
 Chandler, Miss Bessie, Rocky Mount.  
 Brantley, Miss Nona, Spring Hope, R. F. D. No. 1.  
 Brantley, Miss Esther, Spring Hope.  
 Crawley, Miss Josephine, Rocky Mount, R. F. D. No. 3.  
 Morgan, Miss Alma, Glover.  
 Cooper, Miss Nannie B., Nashville.  
 Fox, Miss Mattie, Nashville.  
 Davenport, Miss Minnie, Spring Hope.  
 Westray, Miss Lula, Rocky Mount.  
 Ward, Miss Bessie, Nashville.  
 Coley, Miss Margaret E., Rocky Mount.  
 Lewis, Miss Annie, Rocky Mount.  
 Bobbitt, Miss Lizzie, Nashville.  
 Staynor, Miss Dora J., Wilson, R. F. D. No. 1.  
 Lawrence, Miss Annie E., Battleboro.  
 Glasgow, Miss Lillie, Nashville, R. F. D. No. 3.  
 Griffin, Miss Elizabeth, Dortches.  
 Allen, Miss Sallie, Stanhope.  
 Fox, E. Lee, Rocky Mount.  
 Jones, J. M., Nashville.

Pearson, W. M., Glover.  
 Bulluck, Miss Lizzie, Battleboro.  
 Bulluck, Miss Routh, Nashville.  
 Brooks, Miss Daisy, Glover.  
 Sharp, James A., Spring Hope.  
 Westray, Miss Rosa, Spring Hope.  
 Downum, E. W., Spring Hope.  
 Jenkins, Miss Undine, Rocky Mount.  
 Rancy, Miss Mae, Rocky Mount.  
 Cooper, Miss Mary D., Nashville.  
 Brown, Miss Martha, Rocky Mount.  
 Nowell, Mrs. M. L., Spring Hope.  
 Griffin, Miss Lily, Rocky Mount.  
 Watkins, Miss Rozelle, Battleboro.  
 McGroon, Miss Emmie, Sharpsburg.  
 Shaw, Miss Pauline, Wilson.  
 Poorey, Miss Willie K., Nashville.  
 Hester, J. R., Selma, No. 3.  
 Crawley, Miss Josephine, Rocky Mount.  
 Billiard, Miss Effie L., Spring Hope.

**Ministers not in Towns.**

BAPTIST—G. M. Duke, Mapleville; G. W. Coppedge, Wakefield; G. W. May, Nashville; Dorsey Morris, Franklinton; A. G. Wilcox, Spring Hope; J. W. Noble, Selma.  
 METHODIST—J. A. Sharpe, Stanhope; B. H. Black, Rocky Mount.

PRIMITIVE BAPTIST—M. B. Williford, Rocky Mount; P. D. Gold, Wilson; Bird Williams, Elm City.

FREE WILL BAPTIST—J. L. Strickland, Finch.

METHODIST PROTESTANT—C. Whitaker, Enfield.

DISCIPLES—Isaiah Carver, Nashville.

**Schools and Academies.**

Duke's High School—No Principal.  
 Stanhope High School, Finch, H. M. Lay, Principal.  
 Mount Pleasant High School, Glover—Prof. Cox, Principal.

**Cotton Gins.**

Battleboro Oil Co., Battleboro.  
 T. P. Brasswell, Battleboro.  
 M. C. Brasswell, Battleboro.  
 R. T. Watson, Rocky Mount, No. 2.  
 S. J. Bartholmew, Castalia.  
 J. H. Smith, Selma, No. 3.  
 Gilliam Lewis, Selma, No. 3.  
 S. J. F. Ellen, Rocky Mount, No. 3.  
 R. H. Ricks, Rocky Mount, No. 3.  
 Finch Lewis & Bro., Selma No. 3.  
 J. W. Creech, Selma, No. 3.  
 J. C. Flowers, Glover, No. 1.  
 A. B. Vick, Nashville, No. 3.  
 G. L. Winstead, Nashville.  
 Z. Taylor & Son, Nashville, No. 3.  
 J. P. Underwood, Glovers, No. 1.  
 M. H. Joyner, Rocky Mount.  
 S. H. Brantley, Spring Hope, No. 1.  
 N. R. Strickland, Wilson.  
 J. P. Bessitte, Glover, No. 1.  
 Glover & Brown, Glover, No. 1.  
 M. A. Batchelor & Bro., Whitakers, No. 2.  
 A. J. Williams, Whitakers, No. 2.  
 Whitaker Bros., Gold Rock.  
 Joseph J. Harper, Rocky Mount.  
 J. T. May & Bro., Spring Hope, No. 2.  
 T. J. Sykes, Spring Hope.

T. V. Avent, Aventon.  
 O. D. Batchelor & Co., Nashville.  
 T. A. Bone, Nashville, No. 1.  
 J. W. Bone, Nashville, No. 1.  
 S. H. Griffin, Nashville.  
 M. S. Joyner & Bro., Nashville, No. 1.  
 Farmers' Oil Mill Co., Nashville.  
 W. T. Sellers, Nashville, No. 3.  
 J. L. Green, Gold Rock.  
 J. T. Jones & Son, Rocky Mount, No. 3.  
 J. D. Odum, Rocky Mount.  
 Murfree & Hunter, Elm City, No. 2.  
 Southern Cotton Oil Co., Rocky Mount.  
 D. W. Gardner, Nashville, No. 1.  
 Walter Parish, Rocky Mount.  
 C. B. Strickland, Spring Hope, No. 3.  
 J. D. Robbans, Sharpsburg.  
 W. M. Morgan, Spring Hope.  
 Spring Hope Cotton Oil Co., Spring Hope.  
 J. R. Renn, Spring Hope.  
 Alford Edwards, Rocky Mount, No. 2.  
 Sanders & Sanders, Spring Hope, No. 3.  
 R. T. Batchelor, Spring Hope, No. 2.  
 K. C. Taylor, Whitakers, No. 2.  
 W. R. Mann, Rocky Mount.  
 J. C. Braswell, Rocky Mount.  
 Dr. J. M. Sherrell, Whitakers, No. 2.  
 H. P. Arrington, Castalia.  
 J. T. Stum Castalia.  
 W. W. Lamm, Selma, No. 3.  
 W. O. Williams, Spring Hope, No. 3.  
 J. G. Sears, Nashville.  
 J. N. Taylor - Bro., Nashville, No. 3.  
 J. L. Strickland, Glover, No. 2.  
 J. B. Carr, Gold Rock.  
 N. M. Morgan & Son, Spring Hope.  
 Bissett Rhodes & Co., Glover, No. 1.  
 Elm City Supply Co., Elm City.  
 K. W. Ballentine, Wakefield, No. 2.  
 Woodard & Woodard, Whitakers.  
 N. C. Warren, Nashville.  
 Spring Hope Ginning Co., Spring Hope.  
 J. W. Edwards, Samaria.

#### Physicians not in Towns.

Hassell Brantley, Spring Hope.  
 C. B. Brantley, Finch.  
 S. R. Dew, Spring Hope.  
 H. N. Whitaker, Hilliardston.  
 H. H. Marriott, Battleboro.  
 J. Phillips.

#### Merchants not in Towns.

Abernathy & Green, Spring Hope.  
 J. N. Berguson & Co., Spring Hope.  
 M. C. Bissett, Eatmon.  
 K. W. Ballentine, Dry Wells.  
 W. B. Bullock, Battleboro.  
 J. P. Bissett, Wilson.  
 J. A. Bunn & Co., Spring Hope.  
 G. W. Bunn, Spring Hope.  
 A. R. Beard, Eatmon.  
 T. P. Braswell & Son, Battleboro.  
 W. A. Braswell & Co., Spring Hope.  
 S. Cyrus, Hilliardston.  
 C. O. Calhoun, Battleboro.  
 W. G. Cone, Glovers.  
 W. R. Dawes, Sharpsburg.  
 Oscar Dew, Finch.  
 P. E. Edwards, Gold Rock.  
 Finch, Richardson & Co., Spring Hope.  
 W. C. Ferrell, Nashville.

D. W. Gardner, Nashville.  
 Alex. Green, Whitakers.  
 W. H. Griffin, Spring Hope.  
 S. C. Hopkins, Union Hope.  
 Joyner & Tunnell, Nashville.  
 D. S. Joyner, Nashville.  
 S. P. Lamm, Spring Hope.  
 J. D. Luper, Spring Hope.  
 W. H. May & Co., Spring Hope.  
 J. C. Moore & Bro., Whitakers.  
 J. C. Murray, Union Hope.  
 Morgan & Norman, Spring Hope.  
 Mrs. W. R. May, Spring Hope.  
 May, Brantly & Co., Spring Hope.  
 J. A. Marshbourne & Co., Spring Hope.  
 F. M. Rawling, Battleboro.  
 Roberson & Dillard, Finch.  
 J. J. Spivey & Co., Spring Hope.  
 Sanders & Sons, Spring Hope.  
 Stalling Wester, Spring Hope.  
 A. A. Turner, Nashville.  
 Upchurch & Faison, Spring Hope.  
 W. C. Upchurch, Spring Hope.  
 P. C. White & Bro., Battleboro.  
 S. M. Wheless, Spring Hope.  
 L. G. Whitehead, Cliftonville.  
 L. F. Warren, Glover.

#### Saw Mills.

R. W. Bone, Nashville.

#### NASHVILLE.

Population, 600.

#### Town Officers.

MAYOR—J. G. Wheless.  
 CLERK—J. J. Jones.  
 TREASURER—F. B. Cooper.  
 SUPT. OF HEALTH—J. P. Battle.  
 TOWN COMMISSIONERS—F. B. Cooper,  
 J. J. Jones, Dr. T. T. Ross, Dr. J. Henry  
 Odum.

CHIEF OF POLICE—J. Y. Barnes.  
 R. R. AGENT—H. C. Faulkner.  
 EXPRESS AGENT—H. C. Faulkner.  
 POSTMASTER—L. C. Cooper.

#### Ministers and Churches.

BAPTIST—G. W. May, Pastor.  
 METHODIST—W. H. Kirton, Pastor.  
 PRIMITIVE BAPTIST—M. B. Williford,  
 Rocky Mount, Pastor.

#### Schools and Academies.

NASHVILLE COLLEGIATE INSTITUTE.  
 OAK LEVEL HIGH SCHOOL.

#### Hotels and Boarding Houses.

Collins Hotel, Mrs. M. E. Collins, Prop.  
 Boarding House, Mrs. M. C. Drake, Prop.  
 Carolina Hotel, M. C. Strickland, Prop.

#### Banks and Bankers.

BANK OF NASHVILLE—S. F. Austin,  
 Pres.; W. G. Dozier, Cashier. Capital, \$5,  
 000; Surplus and Profits, \$7,000.

**Barber Shops.**  
 P. A. Richardson.

#### Cotton Gins.

NASHVILLE GIN CO.—R. U. Brooks,  
 President; G. N. Bissett, Manager.

#### Dentists.

T. T. Ross.



**Doctors.**

J. T. Strickland.  
James P. Battle.

**Druggists.**

Ward Drug Co.  
Nashville Drug Co.

**General Merchandise.**

Arrington-Bissett Co.  
Brooks Son & Co.  
L. W. Boddie.  
W. F. Noble.  
Ricks, Alfred & Batchelor.  
W. G. Roberson.  
B. H. B. Vester.  
J. D. Winstead.  
Cooper Co.  
Cockrell & Williams.  
Benson Weatherly Co.  
W. A. Collins.  
J. J. Jones.  
J. K. Smith & Co.

**Lawyers.**

R. A. P. Cooley.  
S. F. Austin.  
B. A. Brooks.

**Oil Mills.**

FARMERS OIL CO.—R. U. Brooks, Pres.;  
G. N. Bissett, Manager.

**Planing Mill.**

Overton & Wadtaker.

**Saw Mills.**

Emry & Chappell.  
J. D. Overton.  
Z. Taylor & Sons.  
C. W. Phillips.

**Sales and Livery Stables.**

Wallace Batchelor.

**Undertakers and Embalmers.**

J. D. Barnes.

**CASTALIA.**

Population, 260.

**Town Officers.**

MAYOR—T. J. Braswell.  
CHIEF OF POLICE—F. W. Wheelless.  
BOARD OF ALDERMEN—S. J. Bartholomew, T. A. Matthews, G. D. Taylor.  
POSTMASTER—T. J. Braswell.

**Ministers and Churches.**

BAPTIST—G. W. May, Pastor.  
PRIMITIVE BAPTIST—Elder Pitman,  
Pastor.

**Schools and Academies.**

CASTALIA ACADEMY—G. W. May.

**Hotels and Boarding Houses.**

J. B. Lancaster.

**Contractors and Builders.**

J. J. Boothe.  
C. C. Griffin.  
J. R. Coppedge.

**Dentists.**

W. B. Harper.

**Doctors.**

T. A. Matthews.

**Druggists.**

James Bowden.

**General Merchandise.**

S. J. Bartholomew & Co.  
J. M. Batchelor.  
J. W. Bowden.

**Lumber Dealers.**

Castalia Lumber Co.  
Price & Dickerson.

**Millinery and Fancy Goods.**

Mrs. S. J. Bartholomew.  
Mrs. G. D. Taylor.

**Repair Shops.**

E. E. Boothe.

**Undertakers.**

J. T. Neal.

**ROCKY MOUNT.**

Incorporated in 1868.  
Population, census Jan., 1906, 8,012.  
Value of real estate and personal property, \$2,391,400.

No. white polls, 700.

No. colored polls, 350.

TAX RATE—City purposes, 45c.; school, 30c.; special, 30c. on \$100.

City owns water works.

City owns lights.

City owns sewerage system.

**Town Officers.**

Election held 1st Monday of May each year.

MAYOR—W. L. Thorp.

CLERK—C. H. Harris.

TREASURER—F. M. Draughn.

TAX COLLECTOR—C. H. Harris.

SUPT. HEALTH—L. C. Covington.

CHIEF FIRE DEPT.—J. H. Cuthrell.

FIRE COMPANIES AND CHIEFS—Fire Engine Co. No. 1, Wm. Sorden, Jr., Foreman; Hook and Ladder Co. No. 1, L. L. Battle, Foreman.

CHIEF OF POLICE—J. S. Davis.

POLICEMEN—L. E. Sumner, J. M. Reams, Baker Womack, C. E. Taylor, C. A. Carter, L. C. Dickens, Geo. Wheelless, J. S. Stallings.

BOARD OF ALDERMEN—J. C. Braswell, Thomas H. Battle, George S. Edwards, F. M. Draughn, J. E. Humphries, T. T. Thorne, W. L. Groom, R. R. Gay, R. P. Lindsey.

CITY PUBLIC SCHOOLS—W. V. Boyle, Superintendent; J. A. Parker, Principal.

CITY SCHOOL COMMITTEE—J. W. Hines, W. D. Morton, L. V. Bassett, George L. Parker, J. C. Braswell, Thomas H. Battle, T. T. Thorne.

POSTMASTER—George W. Robbins.

R. R. AGENT—S. K. Fountain.

EXPRESS AGENT—W. V. Whisman.

**Ministers and Churches.**

BAPTIST—Braxton Craig, Pastor.

METHODIST—D. H. Tuttle, Pastor.

EPISCOPAL—Robert Bruce Owens, Rector.

PREBYTERIAN—W. D. Morton, Pastor.

METHODIST PROTESTANT—J. A.

Loudermilk, Pastor.

PRIMITIVE BAPTIST—P. D. Gold, Pastor, Wilson.

**Hospitals and Asylums.**

A. C. L. Relief Department.  
Hotel Woodard.  
Hotel Hammond.

**Hotels and Boarding Houses.**

Marriott Hotel.  
Commercial Hotel.  
Dickens House.  
Hotel Cambridge.  
C. B. Braswell.  
Mrs. S. E. Edge.  
Bullock House.

**Architects.**

D. J. Rose.  
J. C. Stout.  
J. C. Wynne.

**Auctioneers.**

R. D. Bullock.  
J. R. Cuthrell.

**Bakers.**

C. W. Miller.  
Queen City Bakery.  
B. F. Spragins.

**Barber Shops.**

J. H. Beddingfield.  
Parker & Snipes.  
W. C. Battle.  
Jas. Jeffreys.  
Wiley Davis.

**Banks and Bankers.**

PLANTERS BANK—J. C. Braswell, President; L. L. Harding, Cashier. Capital, \$40,000; Surplus and Profits, \$30,000.

BANK OF ROCKY MOUNT—Thomas H. Battle, President; L. F. Tillery, Cashier. Capital, \$100,000; Surplus and Profits, \$28,622.

ROCKY MOUNT SAVINGS & TRUST CO.—T. H. Battle, President; J. C. Braswell, Vice-President; F. P. Spruill, Cashier. Capital Stock, \$10,000; Surplus and Profits, \$5,900.

FIRST NATIONAL BANK—Wm. H. S. Burgwyn, President; S. P. Hilliard, Vice-President; Paul R. Capelle, Cashier. Capital, \$25,000; Surplus and Profits, \$1,500.

**Butchers and Dealers in Cattle.**

M. Oppenheimer.  
F. S. Gardner.  
Bullock & Bro.

**Blacksmith Shops.**

W. T. Rose.  
J. W. Farmer.  
Pompey Horn.  
J. T. Mattox.  
Taylor & Watson.

**Books and Stationery.**

J. M. Griffin.  
P. B. Kyser.  
J. P. Edwards.

**Boot and Shoe Shops.**

Wm. Soden, Jr.  
J. F. Winters.  
N. P. Arrington.

**Brick M'f'rs and Dealers.**

Rocky Mount Brick Co.  
Ricks & Jeffreys.

**Bicycle Dealers.**

Hackney Bros.  
W. R. Strickland.  
D. C. High.  
Dunn & Co.

**Bottling Works.**

EDGECOMBE BOTTLING WORKS.—M. Levin, Proprietor.  
Robt. Portner Brewing Co.

**Contractors and Builders.**

D. J. Ross.  
J. C. Stout.  
W. H. Wynne.  
A. J. Viverett.  
J. H. Daughtridge.  
W. C. Fuller.

**Carriage Manufacturers.**

Rocky Mount Manufacturing Co.  
W. T. Ross.

**Clothing, Hats and Men's Furnishings.**

J. H. Cutheral.  
E. Epstein.  
J. D. Blount.  
T. L. Conyers.  
W. D. Cochran.  
R. W. Rawyle.

**Coal and Wood.**

Rocky Mount Wood Co.  
Hales & Edwards.  
J. W. Matthews.  
W. D. Rice.

**Commission Merchants.**

J. D. Christian.  
N. P. Lawrence.

**Confectionery Dealers.**

T. C. McCall.  
W. G. Griffin.

**Cotton Mills.**

ROCKY MOUNT COTTON MILLS—R. H. Ricks, President; Thomas H. Battle, Secretary and Treasurer; F. C. Furgerson, Superintendent.

**Cotton Buyers and Brokers.**

S. Robbins.  
H. E. Brewer.  
C. B. Braswell.  
J. P. Daughtry.  
Joyner & Rowland.

**Clubs.**

Sagamore Club.

**Dentists.**

S. P. Hilliard.  
J. J. Battle.  
C. F. Smithson.

**Doctors.**

M. R. Braswell.  
G. L. Wimberley.  
W. H. Whitehead.  
J. P. Whitehead.  
F. J. Thorpe.  
J. T. Shubrick.  
L. C. Covington.  
J. J. Hooe.  
R. H. Speight, Jr.

**Druggists.**

J. M. Griffin.  
P. B. Kyser.  
Palace Pharmacy.  
May & Gorham.

**Dress-Makers.**

Mrs. M. R. Barnes.  
Mrs. G. H. Daniel.

**Dealers in Tobacco.**

American Tobacco Co.  
Imperial Tobacco Co.  
R. C. Burton.  
P. C. Vestal.  
J. C. Braswell & Co.  
W. S. Clary & Co.  
W. L. Petty & Co.  
Thorpe & Ricks.  
Luther W. Starke.

**Dealers in Ice.**

Rocky Mount Ice Co.  
D. K. Styles.  
Southern Ice Co.

**Dry Goods and Notions.**

W. L. Middleton.  
Lount Bros. & Co.  
Bailey, Draughan & Co.  
W. D. Cochran.  
Smith & Baker.  
Rawlins, Avera & Co.  
J. L. Calhoun & Co.  
T. L. Conyers.  
A. B. Jenkins.  
Rocky Mount Supply Co.  
D. K. Styles.  
S. Robbins.  
G. W. Abrams & Co.  
L. L. Staton.  
Draper & Daniel.  
Davenport & Bobbitt.  
B. R. Arrington.

**Dealers in Carriages.**

Gay & Arrington.  
Rocky Mount Supply Co.  
Avent Live Stock Co.

**Casket M'rs and Dealers.**

Rocky Mount Manufacturing Co.

**Electrical Contractors.**

Rocky Mount Electric Light Works.

**Fish Markets.**

M. Oppenheimer.  
Isaac Sessoms.  
W. G. Holland.

**Flour, Corn and Feed Mills.**

Hales & Edwards.  
J. W. Matthews.

**Foundries and Iron Works.**

Rocky Mount Machine Works.  
Peerless Machine works.

**Furniture Dealers.**

Rocky Mount Furniture Co.  
G. S. Tucker & Co.  
Phillips & Dowdy.  
Balloch, Byrd & Co.

**General Merchandise.**

H. E. Brewer & Co.  
S. Robbins & Co.  
W. T. Williford.  
C. E. Timmons.  
Joyner & Rowland.  
D. Abram.  
George W. Abrams.  
Joyner & Robbins.  
J. D. Armstrong.  
T. L. Worsler.  
Rocky Mount Supply Co.  
L. L. Staton.

Daughtridg Supply Co.  
J. W. Davenport.  
Jno. D. Odom.  
W. H. Worsley.

**Hardware Dealers.**

Gay & Arrington.  
Standard Hardware Co.

**Hides and Pelts.**

M. Oppenheimer.

**Insurance Agencies.**

Wilkinson, Bullock & Co.  
W. S. Vaughan.  
Huffines & Davis.  
J. L. Arrington.  
C. Wesghill.

**Ice Factories and Officers.**  
ROCKY MOUNT ICE CO.—J. W. Hines,  
Manager.

SOUTHERN ICE CO.—M. Jeffreys, Gen-  
eral Manager.

**Job Printing Offices.**

The Motor.  
H. R. Kinlaw.

**Lawyers.**

B. H. Bunn.  
W. L. Thorpe.  
Jacob Battle.  
L. V. Bassett.  
T. T. Thorne.  
James P. Bunn.  
E. B. Grantham.  
J. B. Ramsey.

**Laundries.**

Rocky Mount Steam Laundry.  
Charlie Wong.

**Lock and Gun Smiths.**

Dunn & Co.

**Lumber M'rs and Dealers.**

TAR RIVER LUMBER CO.—W. L.  
Groom, Manager.  
F. M. & D. D DAUGHTRIDGE.

**Machine Shops.**

Edwin Haywood.  
A. C. L. R. R. Shops.  
Rocky Mount Machine Works, S. D.  
Jenkins, Manager.

**Marble Works.**

Artope, Whitt and Co.

**Millinery and Fancy Goods**

Mrs. M. R. Barnes.  
Mrs. A. E. Crews.  
Mrs. G. Richards.  
Mrs. W. G. Griffin.  
Mrs. J. B. Taylor.  
Mrs. P. C. Green.

**Music Teachers.**

Miss Checkley.  
Miss Katie Thorpe.  
Mrs. Nunn.

**Newspapers and Editors.**

ROCKY MOUNT RECORD—Record Pub-  
lishing Co.

**Oil Dealers.**

Standard Oil Co., C. Jones, Mgr.  
Southern Oil & Supply Co., Joyner &  
Rowland, Managers.

**Painters.**

Fred. Simpson.  
John Boddie.  
John Thorpe.

**Plumbers.**

Branch & Thurman.  
Rocky Mount Plumbing Co.

**Paint and Oil Dealers.**

Gay & Arrington.  
J. R. Sorsley.  
Joyner & Rowland.

**Photographers.**

H. Dewpt.  
A. R. Nunn.

**Real Estate Agents.**

Wilkinson, Bullock & Co.  
Huffines & Davis.

**Restaurants.**

J. R. Cuthrell.  
James Nichols.  
L. Blackwell.  
Isaac Morgan.  
W. E. Parrish.  
O. C. Petway.

**Retail Grocers.**

C. W. Hammond.  
O. Sadler.  
H. J. Downing.  
G. H. Daniel.  
T. L. Worsley.  
G. G. Levey & Bro.  
Hugh Parker.  
Isaac Sessoms.  
R. L. Daughtridge.  
T. C. Gorham.  
M. E. Hill.  
G. F. Jones.  
C. R. L. Matthews.  
J. B. Lancaster & Son.

**Sash and Blind Factories.**

ROCKY MOUNT SASH AND BLIND FAC-  
TORY—R. G. Green, Manager.

**Shingle Dealers.**

J. W. Matthews.

**Sales and Livery Stables.**

H. M. Avent.  
E. W. Taylor.  
Rocky Mount Supply Co.  
E. W. Sherrin.  
J. H. Daughtridge.

**Saloons.**

J. H. Short.  
W. C. Procto.  
R. L. Skinner.  
R. D. Long.  
W. H. Brown.  
J. R. Cuthrell.  
W. E. Parrish.  
C. G. Proctor.  
J. F. Green.  
J. H. Flowers.  
Henry Powell.  
Wiley Walston.

**Tin and Sheet Iron Roofing.**

George R. Dixon.  
P. C. Green.  
J. E. Lane.  
Leon Dixon.

**Telegraph Offices and M'grs.**

Western Union Telegraph Co., A. D.  
L. P. Parrott.

**Watches and Jewelry**

George L. Parker.  
F. D. Woodruff.  
H. H. Thomas.

**Telephone Exchanges & M'grs.**

Western Union Telegraph Co., L. P.  
Parrott.

**Tobacco Warehouses.**

THE GRAVELY WAREHOUSE—J. O. W.  
Gravelly, Prop.  
COOPER'S WAREHOUSE—C. C. Cooper,  
Proprietor.  
CREWS' WAREHOUSE—E. H. Crews &  
Co., Props.  
FARMERS WAREHOUSE—Pitt & Crute,  
Props.

**Wholesale Grocers.**

Hales & Edwards.  
J. W. Matthews.  
Christian & Mum.

**SPRING HOPE.**

Incorporated in 1889.  
Population, 1,500.  
Tax rate: 50c. on \$100.  
Town owns electric lights.

**Town Officers.**

MAYOR—E. A. Womble.  
CLERK—W. H. Griffin.  
TREASURER—W. H. Griffin.  
TAX COLLECTOR—J. M. Stallings.  
CHIEF OF POLICE—J. M. Stallings.  
BOARD OF ALDERMEN—J. J. Sanders,  
W. H. Griffin, C. E. May, J. L. Barbee, J.  
C. Matthews.  
POSTMASTER—Mack Brantley.

**Ministers and Churches.**

METHODIST—W. O. Davis, Pastor.  
BAPTIST—W. C. Nowell, Pastor.

**Schools and Academies.**

SPRING HOPE GRADED SCHOOL—C. F.  
McCauley, Principal.

**Hotels and Boarding Houses.**

Owen Hotel, Mrs. E. M. Owen, Prop.  
H. F. Tunnell.  
Mrs. H. F. Wheelers.

**Banks and Bankers.**

SPRING HOPE BANKING CO.—W. W.  
Richardson, President; W. H. Taylor, Cash-  
ier. Capital, \$10,000; Surplus and Profits,  
\$5,000.

FARMERS AND MERCHANTS BANK—  
W. H. Griffin, Pres.; G. F. Crocker,  
Cashier. Capital, \$10,000.

**Butchers and Dealers in Cattle.**

C. J. Warren.

**Barber Shops.**

Morris Higgins, Prop.  
M. Tant, Prop.

**Blacksmith Shops.**

Baines Bros. & Co.  
P. H. Colley.  
T. H. Yeargin.  
James Richardson.

**Boot and Shoe Shops.**

J. H. Odum.

**Brick M'f'rs and Dealers.**

Woodard & Copeland.

**Carriage Manufacturers.**

Baines & Strickland.  
P. H. Colley.

**Contractors and Builders.**

H. S. Pool.

**Dentists.**

T. T. Ross.

**Druggists.**

A. C. Yarboro.

Southside Pharmacy.

**Doctors.**

W. P. Simpson.

H. Brantley.

S. P. Dew.

**Dry Goods and Notions.**

G. W. Bunn.

J. Leibman.

Eure & Bragg.

**Foundries and Iron Works.**

Yeargin & Bro.

**General Merchandise.**

N. Rice.

Percy Brantley.

M. C. Bissett.

S. R. Pierce & Sons.

J. D. Luper.

W. H. Griffin & Son.

Saunders & Sons.

J. J. Spivey & Co.

Woodard & Copeland.

John Sykes.

J. A. Marshborne & Co.

B. W. Upchurch.

Finch, Richardson & Co.

John N. Bergeron.

J. A. Marshburn.

T. C. May & Sons.

George E. Westray.

W. J. May.

Brantley, Marshburn & Co.

Eure & Bragg.

**Hardware and Ag'l Implem'ts.**

S. P. Lamm.

**Jewelers.**

Geo. A. Wheelers.

**Lawyers.**

R. F. Taylor.

C. C. Pierce.

**Millinery and Fancy Goods**

G. W. Bunn.

J. J. Spivey.

**Machine Shops.**

J. R. Lewis.

**Meat Market.**

D. L. Chappell.

E. F. Vestle.

**Newspapers and Editors.**

SPRING HOPE NEWS—Crowson, Editor and Prop.

Every Thursday.

**Oil Mills.**

SPRING HOPE COTTON OIL CO. (Inc.)—Capital stock, \$10,000.

**Photographers.**

Tom Hester.

**Planing Mills**

Baines Bros. & Co.

**Sales and Livery Stables.**

Woodard & Copeland.

E. T. Griffin & Co.

W. H. Griffin & Son.

Sanders Sons & Co.

E. W. Moore.

E. R. Gerald.

**Saw Mills.**

Barbee & Finch.

Montgomery Lumber Co.

W. Hardison.

S. Goode.

J. B. Goode.

**Shuttle Block Factory.**

Worth-Sherwood Shuttle Block Co., E. W. Worth, Manager.

**Stoves and Tinware.**

P. E. Dillard.

**Tobacco Warehouses.**

Banner Warehouse, Womble & Knott, Props.

Stalling Warehouse.

Stemmerly—Murray, Brantley & Co.

**Undertakers.**

J. J. Spivey.

Baines Bros. & Co.

**BATTLEBORO.**

See Edgecombe.

Partly in Edgecombe and partly in Nash.

**NEW HANOVER COUNTY.**

County Seat, Wilmington.

Formed in 1720. Named in honor of the House of Hanover, then the reigning dynasty.

Area, 199 square miles.

POPULATION: 45,000. White males, 16,400; white females, 9,000. Foreign born, 508. Negro males, 5,800; negro females, 7,249. White males over 21 years, 3,450; negro males over 21 years, 3,114. White polls, 2,623; negro polls, 1,404.

Value of real estate, \$8,563,931, increase of \$195,790 over 1905. Value personal property, \$4,597,937, increase of \$2,218,935 over 1905, including 1,100 horses, 449 mules, 2 jacks, 8 goats, 755 cattle, 2,325 hogs, 12 sheep, 2 dogs.

Property listed in 1906 by whites, \$11,939,433; by negroes, \$513,876.

No. Schools: White, 19; Colored, 14.

TAX RATE: County, 23 2-3c. on \$100; road bonds, 4c. and 12c. poll; court house bonds, 1c. and 3c. poll; hospital, 6 1-3c. and 19c. poll.

**POST OFFICES:** Castle, WILMINGTON, (c. h.), Wrightsville.

**PUBLIC ROADS:** R. A. Chadwick, Supt. Worked by convict labor. No. miles. 80; crushed stone, 25.

**RAILROAD, TELEGRAPH AND EXPRESS COMPANIES:**

Atlantic Coast Line, 29.68 miles, assessed value .....	\$747,151.00
New Hanover Transit Company, 4.00 miles, assessed value .. . . . .	6,700.00
Seaboard Air Line, 3.37 miles, assessed value .....	67,341.61
Pullman Company, 9.00 miles, assessed value .....	1,415.00
Western Union Telegraph Company, 195.74 miles, assessed value ....	11,845.00
Diamond Steamboat and Wrecking Company, assessed value .....	10,500.00
Consolidated Railways, Light and Power Company, assessed value .....	187,500.00
Brunswick Bridge and Ferry Company, 1.00 miles, assessed value .. . . .	450.00
Southern Express Company, 53.69 miles, assessed value .....	5,074.00
The Clarendon Water Works Company assessed value .....	10,000.00
Robert Portner Brewing Company, assessed value .. . . . .	735.00
Southern Bell Telephone and Telegraph Co., assessed value .....	58,575.00
Atlantic Postal Telegraph Company, assessed value .....	276.00

**SUPERIOR COURT:** January 21st, two weeks, criminal cases only; April 1st, three weeks, first week criminal, last two weeks, civil cases; May 29th, two weeks, civil cases only; July 22nd, two weeks, criminal cases only; September 23rd, three weeks, first week criminal, last two weeks, civil cases; December 2nd, one week, civil cases only.

**COUNTY OFFICERS.**

**CLERK OF THE COURT**—John D. Taylor, Wilmington.

**SHERIFF**—S. P. Cowan, Wilmington.

**REGISTER OF DEEDS**—John Haas, Wilmington.

**TREASURER**—H. McL. Green, Wilmington.

**CORONER**—C. D. Bell.

**STANDARD-KEEPER**—G. C. Simmons.

**CO. ATTORNEY**—M. Bellamy.

**CO. SUPT. OF HEALTH**—W. D. McMillan.

**SUPT. CO. HOME**—F. A. Montgomery.

**CO. SUPT. OF EDUCATION**—W. Catlett.

**CO. COMMISSIONERS**—D. McEachern,

(chm.), M. W. Devine, H. L. Vollers, Wm. F. Robertson, W. F. Alexander.

**JAILOR**—E. D. Capps.

**BOARD OF EDUCATION**—George Rountree, (chm.), D. McRae, W. H. Sprunt, Wilmington.

**CONSTABLES**—Wilmington Township, W. B. Savage, Wilmington.

**Justices of the Peace.**

**WILMINGTON TOWNSHIP**—W. S. Bernard, John Barry, W. H. Bernard, Samuel Bear, Jr., John H. Beery, G. J. Boney, G. W. Bornemann, J. M. Branch, John L. Cantwell, R. C. Cantwell, Washington Catlett, J. O. Bunting, Thomas T. Burnett, Timothy Donian, W. Mc. Evans, Owen Fennell, O. M. Fillyaw, F. H. Fechtiz, S. H. Fishplate, John J. Fowler, H. L. Fentress, John J. Furlong, Wm. Gilchrist, S. G. Hall, John H. Hanby, J. Norwood Huske, Marcus W. Jacobi, B. J. Jacobs, J. D. Kelly, B. F. King, B. R. King, E. S. Lathrop, F. A. Lord, George LeGrand, J.

F. Littleton, H. H. McIlhenry, R. C. DeRossett, W. A. McGowan, J. F. Maunder, T. D. Mearns, Walker Mearns, J. P. Montgomery, Roger Moore, Martin Newnam, W. H. Northrop, Jr., Martin O'Brien, W. L. Parsley, W. E. Perdue, George Harriss, George N. Harriss, Jos. H. Watters, Walker Taylor, F. T. Skipper, George C. Simmons, C. L. Spencer, C. W. Worth, J. Alvis Walker, W. J. Woodard, Jesse Wilder, W. E. Worth, Walter E. Yopp, W. H. Yopp, H. T. Beanman, A. D. Brown, T. A. Baxter, S. F. Craig, H. M. Chase, John F. Devine, John E. Everett, Jr., H. G. Fennell, William Goodman, E. F. Johnson, D. C. Love, Z. E. Murrell, J. C. Morrison, H. W. Malloy, B. C. Moore, H. C. McQueen, C. H. O'Berry, F. W. Ortman, Wm. Sheehan, Jr., W. R. Smith, R. N. Sweet, L. B. Sasser, J. H. Sweeney, William Tienken, R. M. Turrentine, John R. Turrentine, Jr., Jos. E. Thompson, W. A. Wilson, Jr., G. H. Ward, Isaiah West, N. J. Williams, Wilmington.

**CAFE FEAR**—Samuel Blossom, C. H. Casteen, J. H. Johnson, D. J. Westbrook, W. H. Shearen, Castle.

**HARNETT**—C. H. Alexander, J. D. Woody, S. J. Jones, Geritt Walker, Wilmington; Giles H. Westbrook, Wrightsville.

**Public School Teachers.**

Shine, Miss Mary L., Wilmington.  
Burnett, Miss Katie, Wilmington.  
Myers, Miss Reba J., Wilmington.  
Bradshaw, Mrs. Minnie Bagley, Wilmington.  
Johnson, Miss Vivie, Wilmington.  
Wood, Miss Fannie B., Wilmington.  
Franck, Miss Mamie M., Wilmington.  
Koonce, Miss Annie E., Wilmington.  
Oliver, Miss Edna, Wilmington.

Vause, Miss Annie, Wilmington.  
Horton, Miss M. Theola, Wilmington.  
Blackwell, Miss Minnie E., Wilmington.  
Smith, Miss Sallie, Wilmington.  
McCowan, Miss Clara, Wilmington.  
Herring, ...chard L., Wilmington.  
Geardsley, Miss Nellie, Wilmington.  
Myers, Miss Reba J., Wilmington.  
Wright, John M., Wilmington.  
Herring, J. P., Wilmington.

### WILMINGTON.

Population, 35,000 (est.)  
Value real estate, \$6,555,035.  
Value personal property, \$3,237,652.  
No. white polls, 2,228.  
No. colored polls, 920.  
TAX RATE—City purposes, \$1.50 on \$100.  
Bonded debt, \$694,400.  
Election is held 7th day of May.  
COLLECTOR OF CUSTOMS—B. F. Keith.  
CHIEF ENGINEER CORPS—Robert P. Johnston.  
CLERK U. S. COURT—S. P. Collier.

### Town Officers.

MAYOR—A. M. Waddell.  
CHIEF OF POLICE—N. J. Williams.  
CAPTAIN—G. W. Smith.  
SERGEANTS—B. R. King, J. R. Hardy,  
C. S. Burnett, C. W. Woolard.  
PRIVATES—J. J. Moore, Leon George,  
Alex. Well, A. D. Woolard, J. H. Otterway,  
M. P. Newton, W. M. Harris, M. A. Jones,  
G. R. Hol., T. G. Evans, M. C. Gray, W. J. H. W. Howell, R. L. Truelove, J. F. Smith,  
C. G. Jones, J. L. Lane, C. H. Tatum, J. M. Lord, D. W. Coleman, E. H. Dement,  
Jessie Brown, S. A. Nichols, J. B. Hall,  
E. Piner, J. R. Sneed, M. C. Huggins  
STANDARD-KEEPER—C. G. Simmons.  
CITY CLERK AND TREASURER—John  
J. Fowler; C. H. White, Assistant.  
CITY ATTORNEY—M. Bellamy, Jr.

CITY SUPT. OF HEALTH—C. T. Harper.  
BOARD OF ALDERMEN—M. Rathgen,  
M. O'Brien, E. F. Johnson, R. W. Price,  
J. O. Brown, W. W. King, J. A. Karr, P.  
Q. Moore, W. H. Yopp, W. E. Yopp.  
MARKET CLERK—T. H. Johnson.  
CATTLE WEIGHER—S. L. Yopp.  
JANITORS—W. R. Smith, J. H. Dew.  
BOARD OF AUDIT AND FINANCE—  
Jesse Wilder, H. C. McQueen, C. W. Yates,  
S. P. McNair, R. H. Brady, Thomas D.  
Meares, Clerk.

HEALTH OFFICERS—E. W. Hewlett, J.  
H. Holton, C. R. Shepard; Robert Green,  
POSTMASTER—T. E. Wallace.  
R. R. AGENTS—C. O. Dull, General  
Agent S. A. L.; A. C. L. E. Boney.  
EXPRESS AGENT—Walter Buckner,  
Supt.; John R. Williams.

### Ministers and Churches.

ST. PAULS—(Lutheran)—Rev. Mr. Snider,  
Pastor.  
ST. MATTHEWS—(Lutheran)—C. W.  
Keyley.  
ST. JAMES—(Episcopal)—Richard W.  
Hogue, Rector.

ST. JOHN'S—(Episcopal)—James Car-  
michael, Rector.

ST. PAULS—(Episcopal)—Rev. Mr. Sea-  
breeze, Rector.  
GRACE—(Methodist)—N. M. Watson,  
Pastor.

FIFTH STREET—(Methodist)—K. D.  
Holmes, Pastor.

BLADEN—(Methodist)—A. J. Parker,  
Pastor.

W. L. Cuninggim, Presiding Elder.  
MARKET MISSION—(Methodist)—Rev.  
W. L. Rexford, Pastor.

FIRST BAPTIST—F. D. Hale, Pastor.  
SOUTHSIDE—(Baptist)—R. H. Herring  
Pastor.

BROOKLYN—(Baptist)—Rev. Mr. Mc-  
Caughn, Pastor.

TEMPLE OF ISRAEL—(Baptist)—S. Men-  
desohn, Pastor.

FIRST PRESBYTERIAN—J. M. Wells,  
Pastor.

ST. ANDREWS—(Presbyterian)—A. D.  
McClure, Pastor.

EMANUEL—(Presbyterian)—Rev. Mr.  
Crawley, Pastor.

SECOND ADVENTISTS—J. P. King, Pas-  
tor.

ROMAN CATHOLIC—C. Dennon, Rector.

### Schools and Academies.

CAPE FEAR ACADEMY—W. Catlett,  
Principal; Mrs. M. Catlett, Assistant.

ST. THOMAS PAROCHIAL SCHOOL—  
(Catholic.)

ST. PAUL'S ACADEMY—(Lutheran.)  
Miss Ilette James.

MISS ALDERMAN'S SELECT SCHOOL—  
Miss Mamie L. Alderman, Prin.; Miss Ida  
Hankins, Miss Lilly Horne, Assistants.

MISS HART'S SELECT SCHOOL—Miss  
Annie Hart, Prin.; Miss M. Brown, Assis-  
tant.

WILMINGTON CITY SCHOOLS—Wingate  
Underhill, Prin.; Miss Alice Croft, Miss  
Bessie Lodor, Mrs. Will Taylor, Mrs. R. E.  
Clark, Miss Florrie V. King, Miss Kate  
Johnston, Miss Carrie Duffy, Miss Kate  
Yarborough, Miss Augusta Wiggins, Miss  
Sophie Hines, Miss Lydia Yates, Miss Clare  
Lathrop, Miss Mary Bernard, Miss Margaret  
Horsfield, Miss Louisa Hill, Miss Jennie D.  
Wood, Miss Lina Wiggins, Miss Mary B.  
Jones.

UNION SCHOOL—Miss M. E. Cook, Prin.;  
Mrs. Mary D. Parsley, Miss Alice M. Hanna,  
Miss Hester Stroethers, Miss Maggie Wood,  
Miss Adelaide Meares, Miss Sue Cross-  
well, Miss Gertrude Bryan, Miss Annie  
McKoy, Miss Kate Alderman, Miss Susan  
Parsley, Miss Belle Anderson, Miss Elyn  
Meares, Miss Julia Hill, Miss Jane Iredell  
Green, Miss Florrie Grant, Miss Theodora  
LeGrand, Miss Maggie Moffatt, Miss Irene  
Peterson.

HIGH SCHOOL—Prof. J. B. Huff, Prin.;  
Miss M. E. Jenkins, Miss F. Jenkins, Miss  
M. C. Bonney, Miss Isabelle Gully, Miss  
M. E. Fitz.

PRIMARY SCHOOL—Miss Mamie Clark.

**Hotels and Boarding Houses.**

Orton Hotel.  
Bonitz Hotel.  
Fulton House.  
Mrs. D. Rountree.  
The Colonial Inn.

**Architects.**

H. E. Bonitz.  
Charles McMillan.  
H. P. Q. Keller.

**Banks and Bankers.**

ATLANTIC NATIONAL BANK—John S. Armstrong, President; Jos. W. Yates, Cashier. Capital, \$125,000; Surplus and Profits, \$220,000.

MURCHISON NATIONAL BANK—H. C. McQueen, President; C. S. Grainger, Cashier. Capital, \$300,000; Surplus and Profits, \$200,000.

PEOPLE'S SAVINGS BANK—H. C. McQueen, President; F. W. Dick, Cashier. Capital, \$30,000; Surplus and Profits, \$31,000.

WILMINGTON SAVINGS AND TRUST CO.—J. W. Norwood, President; C. E. Taylor, Jr., Cashier. Capital, \$25,000; Net Surplus, \$105,000.

SOUTHERN NATIONAL BANK—M. J. Heyer, President; C. N. Evans, Cashier. Capital, \$200,000; Surplus, \$10,000.

ATLANTIC TRUST & BANKING CO.—M. J. Heyer, President; Milton Calder, Cashier. Capital, \$50,000; Surplus and Profits, \$19,000.

CAROLINA SAVINGS AND TRUST CO.—J. S. Armstrong, Pres.; J. H. Davis, Cashier. Capital, \$50,000.

HUGH McRAE & CO.—Private Bankers. Capital, \$10,000.

**Bakers.**

Wilmington Baking Co.  
L. D. Kennedy.  
Warren's Cafe.  
Warren & Davis.

**Barber Shops.**

James F. Hartman.  
J. H. Bradley.  
Guion & Davis.  
L. H. Peterson.  
R. D. Diew.  
B. F. King.  
W. H. Rambert.  
Yarborough & Murray.  
William Tiencken.  
J. W. Cuoton.  
Henry Brown.

**Blacksmith Shops.**

T. Quinlivan.  
D. Quinlivan.  
P. H. Hayden.  
J. O. Brown.

**Brewing Companies.**

ROBERT PORTNER BREWING CO.—O. Otto Bauck, Manager.  
HOME BREWING CO.—J. C. Little, Jr., Manager.  
DARLEY PARK BREWING CO.—Jno. M. Wright, Manager.

**Brick Manufacturers.**

Hydraulic White Brick Co., Roger Moore's Sons & Co., Props.

**Boots and Shoes.**

(Retail.)

Levi McMillan.  
George R. French & Son.  
Frank Haffner.  
Peterson & Rulps.  
S. & B. Solomon.  
Chesnutt & Barentine.  
Mercer & Evans Co.  
Hewlett & Price.

(Wholesale.)

George R. French & Son.  
Chesnutt & Barentine.

**Bicycle Dealers.**

C. F. Duffy.

**Brokers.**

J. S. Hooper.  
John R. Turrentine Co.  
Wilmington Brokerage Co.  
John E. Crow & C. C. Brown.  
Brown Bros.  
James I. Metts.  
J. C. Morrison.  
R. H. Pickett.  
Whitehead & Son.  
O. H. Wright.  
A. H. Zoller.

**Books and Stationery.**

C. W. Yates & Co.  
Robert C. De Rosset.

**Butchers and Dealers in Cattle.**

Mason & Keys.  
R. A. Montgomery.  
J. F. Welsh.  
B. F. Beavers & Co.  
O. H. Kennedy.  
I. B. Rhodes.  
J. E. Batson.

**Carriage Manufacturers.**

J. O. Brown.

**Cotton Mills.**

Delgado Mills.  
Wilmington Cotton Mills.  
Willard Bag and Manufacturing Co.

**Confectionery Dealers.**

Wilmington Baking Co.  
E. Warren & Son.  
J. G. Skipper.  
A. Mavronichols, (two stores).  
Sarandi Karochi.  
John W. Plummer, Jr.

**Contractors and Builders.**

D. Hanna.  
F. A. Applegate.  
Thomas & Rogers.  
W. E. Glenn.  
Burrill & Silvia.  
Thad Tyler.

**Coal and Wood.**

J. A. Springer Co.  
Coal, Cement & Supply Co.  
W. E. Worth & Co.

**Chamber of Commerce.**

WILMINGTON CHAMBER OF COMMERCE—James Kyle, Secretary.  
THE MERCHANTS' ASSOCIATION.



**Crockery and Glassware.**

A. H. Morris.  
F. A. Bissinger.

**Cleaning and Pressing Clothes.**

WILMINGTON PRESSING CLUB—L. C. Sutton, Manager.  
Southern Pressing Club.

**Commercial Agencies.**

R. G. Dun & Co.  
Miss H. M. Whitaker.

**Cotton Seed Oil Mills.**

NORTH CAROLINA COTTON OIL CO—

**Clothing, Hats and Men's Furnishings.**

R. F. Hamne.  
Munson & Co.  
I. Shrier.

**Cross Ties & Tel. Poles.**

Carolina Pole Co.  
O. L. Clark.

**Exporters of Gum Logs.**

Acme Tea Chest Co.

**Cotton Gins.**

Hales & Richardson.  
T. C. May & Son.

**Clothing, Hats and Men's Furnishings.**

H. Brantley.

S. B. Dew.  
Cape Fear Manufacturing Co.

A. David Co.  
Morres Kamnisky.  
B. F. Penny & Co.  
W. J. Penny & Co.  
M. H. Curran.  
E. Poetzolt.

F. Seitter.  
J. M. Solky & Co.  
A. Shrier.

Wm. Goodman.  
Munson & Co.  
I. Shrier.

**Dealers in Grain and Seed.**

John S. McEachern's Sons.  
B. F. Mitchell Co.

**Dealers in Tobacco.**

Godfrey Hart.  
Crescent Cigar Store.

J. F. Vann.  
Gerkin Cigar Co.

**Department Stores.**

J. H. Rehder & Co.  
George O. Gaylord.

**Dentists.**

W. T. Smith.  
J. D. Webster.  
J. F. Matthews.  
Johnson & Baldwin.  
J. H. Dreher.  
M. H. P. Clark.  
J. H. Durham.  
N. M. Culbreth.

**Druggists.**

B. C. Moore.  
H. L. Fentress.  
William Niestlie.  
J. Hicks Bunting.

**J. S. & W. A. Canady.**

L. B. Sasser.  
James C. Munds.  
J. H. Hardin.  
J. C. Shepherd, Jr.  
W. H. Green & Co., (two stores).  
W. C. Munds.

J. F. Jarman.  
J. Hicks Bunting  
R. R. Bellamy.  
Bullock & Co.  
J. M. Hall & Bro.  
Abram Bros.

**Doctors.**

D. W. Bullock.  
C. D. Bell.  
W. E. Storm.  
J. C. Weisseil.  
W. J. H. Bellamy.  
Dr. Mask.  
J. H. Alston.  
Thomas S. Burbanks.  
Frank H. Russell.  
Wright Hall.  
A. H. Harris.  
W. J. Love.  
L. H. Love.  
A. D. McDonald.  
Charles T. Harper.  
W. D. McMillan.  
Thomas R. Mask.  
E. J. Nixon.  
E. S. Pigford.  
John T. Schonuald.  
George G. Thomas.  
W. C. Galloway, (Oculist and Aurist.)  
E. J. Wood.  
Pride J. Thomas.  
George Honnett, (Optician).  
T. M. Green.  
D. Koonce.

**Dry Goods and Notions.**

A. D. Brown.  
C. W. Polrogt & Co.  
W. J. Penny & Co.  
J. Weil.  
Taylor's Bazaar.  
J. Goldstein.  
S. & B. Solomon.  
M. G. Tiencken.  
I. M. Bear & Co.  
Morris Bear & Bros.  
Rheinstein Dry Goods Co.  
M. Roseman.  
D. Newman & Son.  
Platt & Haar.  
C. H. Fore & Co.

**Electric Companies & Officers.**

CONSOLIDATED RAILWAYS, LIGHT & POWER CO.

ELECTRICAL SUPPLY & CONSTRUCTION CO.

SOUTHERN ELECTRIC CO.

**Exchanges.**

PRODUCE EXCHANGE—J. E. Kyle, Sec.

**Fruit Dealers.**

W. J. Meredith.  
Fennell & Booker.  
M. C. Benson.  
A. S. Winstead.

**Flour, Corn and Feed Mills.**

Boney &amp; Harper Milling Co.

**Fertilizer Manufacturers.**Va.-Carolina Chemical Co.  
Smith & Gilchrist.  
Armour Fertilizer Co.  
Swift & Co.**Florists.**Mrs. H. Rehder.  
Miss Lucy Moore.  
Miss Fannie Johnson.**Fish and Oyster Dealers.**J. B. Fales.  
J. A. Nixon.  
E. Taylor & Co.  
W. H. Yopp.**Foundries and Iron Works.**WILMINGTON IRON WORKS—E. P. Bailey, President.  
CAPE FEAR IRON WORKS—C. W. Wortz, President.  
CAPE FEAR MACHINE WORKS—Glavin Bros., Props.  
STANDARD SUPPLY CO.—H. A. Burr, President.**Furniture Dealers.**Parker & Sneed.  
S. Behrends Co.  
S. Seigler.  
W. T. Mercer.  
Munroe & Kelly.  
E. M. Andrews—J. J. Wooten, M'gr.  
The Sneed Co.  
Davis & Gay.  
Gaston D. Phares & Co.  
Wilmington Furniture Co.**Groceries and Liquor Dealers.**George Schnibben.  
J. H. Woebse.  
Martin Rathjeer.  
C. Richters.  
J. H. Brunges.  
W. C. Boesch.  
George H. Heyer.  
J. W. Chapman.  
F. P. Lamb.  
Martin Schnibben.  
C. P. B. Mahler.  
H. T. Duls.  
George Hoar.  
John H. Kuck.  
Jurgan Haar.  
Sternberger Bros.  
N. B. Rankin.  
J. W. Capps.  
Ernest Strunck  
E. Walton.  
P. Mohr.  
Steljes & Co.  
B. H. J. Ahrens.  
C. D. Gore.  
W. A. Vollers.  
George W. Linder & Co.  
T. J. Gore.  
H. F. Haar.  
G. W. Duls.  
J. W. H. Furchs.  
D. L. T. Capps.  
J. Westbrook & Co.**Hardware Dealers.**J. W. Murchison & Co.  
N. Jacobi Hardware Co.  
R. H. Beery.  
Charles D. Foard.  
W. E. Springer & Co.  
Sloan and Sweeney.**Hospitals.**

James Walker Memorial Hospital.

**House Furnishing Goods.**

H. K. Holden.

**Insurance Agencies.**Willard & Gilcs.  
J. H. Boatwright & Son.  
Walker Taylor.  
J. Van Metts.**Insurance Companies.**

CAROLINA INSURANCE CO.—R. R. Bellamy, President; M. S. Willard, Secretary.

**Ice Factories and Officers.**

Independent Ice Co.—J. A. Springer

**Job Printing Offices.**The Wilmington Stamp Works.  
Wm. L. De Rossett.  
The LeGwin Printing Co.  
S. G. Hall.  
The Messenger.  
The Morning Star.  
The Dispatch.**Laundries.**Sam Lee.  
Lunn Hee.  
Wilmington Steam Laundry—J. T. Harpen, Manager.  
Der Wo.  
Ah Wing.  
Eagle Steam Laundry.**Lawyers.**Rountree & Carr.  
George H. Howell.  
E. S. Martin.  
Russell & Gore.  
L. V. Grady.  
A. J. Marshall.  
H. McClammy.  
Wm. J. Bellamy.  
A. M. Waddell.  
G. L. Peschau.  
Empie & Empie.  
J. W. Price.  
E. K. Bryan.  
John D. Bellamy & Son.  
Iredell Meares.  
Junius Davis.  
Thomas W. Davis.  
L. V. Grady.  
Stevens, Beasley & Weeks.  
W. B. McKay.  
Bellamy & Bellamy.  
Woodus Kellum.  
W. P. Gafford.  
J. F. Sellars.  
R. G. Grady.  
T. E. Brown.  
Louis Goodman.  
Chas. Locklin.**Lock and Gun Smiths.**

G. C. Simmons.

**Lumber M'rs and Dealers.**

Hilton Lumber Co.  
 Angola Lumber Co.  
 Waccamaw Lumber Co.  
 Kidder Lumber Co.  
 Cape Fear Lumber Co.—J. A. Arringdale,  
 Manager.  
 Samuel Northrop.  
 C. C. Chaddourn Sash, Blind & Lumber  
 Company.

**Loan Offices.**

Dodd & Co.  
 Gray & Co.  
 Bush & Co.  
 White & Co.  
 Ham & Co.  
 Burke & Co.

**Lighterage.**

L. S. Belden.  
 W. M. Howey.

**Marble Works.**

H. A. Tucker & Bros.

**Machinery Dealers.**

Standard Supply Co.  
 Price & Co.  
 T. O. Love.  
 Cape Fear Machine Co.

**Masons and Builders.**

Roger Moore's Sons & Co.  
 J. A. Springer & Co.

**Masonic Temple.**

MASONIC TEMPLE—J. C. Munds, Sec-  
 retary.

**Mattress Manufacturers.**

John W. King.

**Molasses Importers.**

Worth Co.  
 C. C. Covington & Co.  
 Blair & Healy.

**Meat Packing Companies.**

ARMOUR PACKING CO.  
 SWIFT & CO.

**Naval Store Dealers.**

W. A. Martin & Co.  
 Patterson, Downing & Co.  
 Robinson & King.  
 Matt. J. Heyer.

**Paper-Hangers.**

J. E. Sharp.  
 J. A. White.  
 Cowan & Pettie.

**Paint and Oil Dealers.**

M. W. Divine & Co.  
 Monarch Paint Co.  
 Standard Oil Co.—W. R. Barksdale,  
 Manager.

**Peanuts, Wholesale**

Wilmington Peanut Co.

**Produce Dealers.**

W. C. Page.  
 Wm. Sneed.  
 Sterling Allen  
 W. J. Kirkham.  
 C. E. Collins.  
 Brooks & Tailor.  
 Fenner & Booker.  
 W. J. Meredith.

**Plumbers.**

J. C. McCartney.  
 R. H. Grant.  
 Griffin Bros.  
 Gregory & Co.

**Pianos and Organs.**

S. A. Schloss.  
 The Cable Co.  
 C. M. Stieff.

**Photographers.**

U. C. Ellis.  
 H. Cronenberg  
 Vale's Studio.  
 Lee Greer.

**Real Estate Agents.**

H. F. Wilder.  
 W. M. Cumming.  
 J. O. Reilly.  
 J. G. Wright & Son.  
 M. C. Darby & Co.

**Retail Grocers.**

Babbitt Bros.  
 Thomas & Co.  
 C. E. Smith.  
 J. B. Fales.  
 J. C. Walton.  
 G. W. Green.  
 J. D. Brown.  
 J. R. Guthrie.  
 Joseph Hanby.  
 J. P. Montgomery.  
 J. A. Montgomery.  
 R. V. Leonard.  
 A. H. Holmes.  
 D. N. Stanly.  
 Wilmington Grocery.  
 D. F. Koonce.  
 J. B. Huggins.  
 S. W. Sanders. (3 stores.)  
 Holmes Grocery Co.  
 C. E. Turner.  
 B. J. Kulkin.  
 J. E. Sellars.  
 Louis Taylor.  
 G. M. Murrell.  
 J. J. Mohr.  
 J. W. Humphrey.  
 S. W. Aman.  
 H. Wentzernson.  
 J. M. Hartwick.  
 R. A. Montgomery.  
 Mrs. M. C. Williamson.  
 John T. Smith.  
 G. F. Cumber.  
 B. M. Wilson.  
 C. Michaelis.  
 J. W. Knowles.  
 B. B. Brown.  
 G. E. Burnett.  
 C. Schulken.  
 H. F. Otten.  
 E. D. Wessell.  
 J. O. Nixon.  
 James Berg.  
 C. E. Scherer.  
 W. A. Waizer.  
 C. O. Knox.  
 L. Tindall.  
 Miss A. V. Jones.  
 C. R. Pope.

G. W. Hughes.  
 J. D. Doscher.  
 W. H. Turley.  
 J. F. Sellars.  
 W. P. Woodcock.  
 E. A. Kerr.  
 Herring & Thomas.  
 H. W. Konig.  
 R. H. Kuhl.  
 W. R. Smith.  
 J. Moore.  
 C. A. Alexander.  
 Wm. Tiencken.  
 Carpenter Grocery Co.  
 N. B. Rankin.

#### Tailor Establishments

Leger Meyer.  
 E. Poezolt.  
 Joseph Meier.  
 M. H. Curran.  
 F. H. Krahuke.

#### Refrigerating Companies.

ARMOUR CAR LINE—Refrigerator Car  
 Service—C. W. Woodward, Agent.

#### Telephone Exchanges & M'grs.

SOUTHERN BELL TELEPHONE AND  
 TELEGRAPH CO.—T. S. McManns, M'gr.

#### Telegraph Offices and M'grs.

POSTAL TELEGRAPH AND CABLE CO.  
 —John E. Wood, Manager.

WESTERN UNION TELEGRAPH AND  
 CABLE CO.—W. G. Sale, Manager.

#### Timber Dealers.

H. McL. Green.  
 E. C. Woodberry.

#### Pants and Garments Factories.

GORDAN PANTS CO.  
 WILLARD BAG & MANUFACTURING  
 COMPANY.

#### Tea Companies.

ACME TEA CHEST CO.—Glasgod and  
 Wilmington—Will L. Miller, Manager.

#### Tin and Sheet Iron Roofing.

Joseph F. Craig.  
 T. S. Toler.  
 S. L. Smith & Son.  
 R. R. McCartney.  
 Hanover Iron Works.

#### Sash and Blind Factories.

C. C. Chadbourn & Co.

#### Sales and Livery Stables.

N. Schloss.  
 Davis Stables.  
 Orrell & Alexander.  
 City Livery Co.  
 J. D. Farris.  
 F. T. Mills.

#### Saloons.

W. H. Lamb.  
 H. J. Bennett.  
 M. O'Brien.  
 Gieschem Bros.  
 J. L. Croon.  
 E. W. Pace & Co.  
 John M. Mayland.  
 D. N. Chadwick.  
 W. B. Pate & Co.

The Globe Saloon.  
 John C. Boesch.  
 J. B. Sanderlin.  
 B. Bellois.  
 F. W. Ortman.  
 J. S. Sneed.  
 W. Van Hardin  
 I. B. Rhodes.  
 M. L. Starkey.  
 J. L. Jordan & Co.  
 R. L. Branch.

#### Sewerage Companies.

WILMINGTON SEWERAGE CO.—J. R.  
 Bruff, Supt.

#### Steamboat Lines.

WILMINGTON AND LITTLE RIVER S.  
 S. LINE—Stone, Rourk & Co., Agents.

CAPE FEAR RIVER TRANSPORTATION  
 CO.—James Madden, Agent.

MERCHANTS AND FARMERS TRANS-  
 PORTATION CO.—J. S. McEachern, Agent.  
 NEW YORK, WILMINGTON AND  
 GEORGETOWN STEAMSHIP LINES—H. G.  
 Smallbones, Manager.

#### Ship Chandlers and Brokers.

C. D. Maffitt.

#### Shingle Dealers.

J. A. Springer & Co.  
 J. H. Taylor.

Atlantic Shingle, Cooperage & Vener Co.

#### Sewing Machine Agents.

SINGER M'FG CO.—D. M. Beardsley,  
 Manager.  
 NEW HOME SEWING MACHINE CO.—  
 Cowan Bros., Agents.

#### Undertakers and Embalmers.

Alex. Davis.  
 James F. Woolvin.  
 W. W. King.  
 Walter E. Yopp.  
 Thomas Rivera.

#### Vice-Consuls.

Alex. S. Heide, Vice-Consul Denmark,  
 Sweden and Norway.  
 James Sprunt—Great Britain.  
 A. J. Howell—San Domingo.  
 W. M. Cumming—Hayti.  
 George L. Peschau—Germany.

#### Watches and Jewelry

Victor E. Zoeller & Co.  
 J. T. Burke.  
 D. T. McCulloch.  
 George Darden.  
 G. W. Huggins.  
 George Honnett.

#### Water Company and Officers.

CLARENDON WATER WORKS CO.—W.  
 F. Robertson, Superintendent.

#### Wholesale Wine Dealers.

Sol Bear & Co.

#### Wholesale Grocers.

H. L. Vollers.  
 Corbett Co.  
 Williams Bros.  
 S. P. McNair.  
 J. A. Taylor.

Heyer Bros.  
 D. L. Gore Co.  
 McNair & Pearsall.  
 W. B. Cooper.  
 The Worth Co.  
 Hall & Pearsall. (Incorporated.)  
 Joseph H. Watters.  
 Calder Bros.

J. C. Stevenson Co.  
 Brooks & Taylor.  
 Stone & Co.  
 Sam Bear, Sr., & Sons.  
 Holmes Grocery Co.  
 The Adrian Co., Inc.  
 J. E. Wilson.  
 F. H. Hushagen Co.

## NORTHAMPTON COUNTY

County Seat, Jackson.

Formed in 1741 from Bertie county by the Legislature which met at Wilmington.

Area, 510 square miles.

POPULATION: 21,150. White males, 4,564; white females, 4,468. Foreign born, 20. Negro males, 6,020; negro females, 6,098. White males over 21 years, 2,191; negro males over 21 years, 2,470. White polls, 1,538; negro polls, 1,720.

Value of real estate, \$2,383,192, decrease of \$173,572 from 1905. Value of personal property, \$1,884,842, decrease of \$134,737 from 1905, including 2,918 horses 1,712 mules, 8,516 cattle, 27,542 hogs, 1,106 sheep, 195 goats.

Property listed in 1906 by whites, \$3,923,176; by negroes, \$462,461.

No. Schools: White, 45; Colored, 41.

TAX RATE: County, 15c. on \$100 property, and 12c. on poll. Road tax, 16c. on \$100 property; 48c. on poll. Bonded indebtedness, \$13,800.

POST OFFICES: CONWAY, Creeksville, Eagletown, GARYSBURG, George, Gumberry, Ingram, JACKSON, (c. h.), Lasker, MARGARETTSVILLE, Meherrin, Milwaukee, PENDLETON, Pleasnt Hill, POTECASTI, Rehoboth, RICH SQUARE, SEABOARD, SEVERN, Vulture, WOODLAND.

PUBLIC ROADS: Worked by taxation by laws of 1903; 20c. on \$100 and 60c. on poll. Amount, \$14,000. No. miles, 600.

RAILROAD, TELEGRAPH AND EXPRESS COMPANIES:

Atlantic Coast Line, 7.03 miles, assessed value .....	\$176,970.12
Northampton and Hertford, 9.00 miles, assessed value .. . . . . .	30,000.00
Seaboard Air Line, 42.67 miles, assessed value .. . . . . .	852,661.30
Pullman Company, 25.00 miles, assessed value .. . . . . .	3,931.25
Western Union Telegraph Company, 451.90 miles, assessed value .. . . . . .	22,716.00
Southern Express Company, 50.72 miles, assessed value .. . . . . .	5,571.35
Union Refrigerator Transit Co., assessed value .. . . . . .	964.00
Southern Bell Telephone & Telegraph Co., assessed value .. . . . . .	2,640.00
Home Telephone & Telegraph Co., assessed value .. . . . . .	25.00
American Telephone & Telegraph Co., assessed value .. . . . . .	2,520.00
Atlantic Postal Telegraph Co., assessed value .. . . . . .	873.60

SUPERIOR COURT: January 21st, one week, civil and jail cases; March 25th, two weeks; August 5th, one week, civil and jail cases; October 29th, two weeks.

### COUNTY OFFICERS.

CLERK OF THE COURT—J. T. Flythe, Jackson.

SHERIFF—H. L. Joyner, Seaboard.

REGISTER OF DEEDS—M. F. Stancell, Jackson.

TREASURER—J. G. L. Crocker, Seaboard.

CORONER—N. P. Coppedge, Margarettsville.

SURVEYOR—E. P. Outland.

CO. SUPT. HEALTH—H. W. Lewis, Jackson.

SUPT. CO. HOME—A. H. Reed, Jackson.

CO. SUPT. SCHOOLS—P. J. Long, Jackson.

BOARD OF EDUCATION—J. B. Stephenson, (chm.), Severn; N. W. Britton, Woodland; E. B. Lassiter, Potecasi.

CO. COMMISSIONERS—C. R. Harrell, (chm.), Potecasi; D. N. Stephenson, Pendleton; Everett Baugham, Rich Square; J. M. Grant, Jackson; J. H. Fitzhugh, Garysburg; Attorneys, Gay & Midyett.

COUNTY BOARD OF ELECTIONS—S. J. Calvert, Jackson; J. W. Weaver, Rich Square; W. F. Outland, Woodland.

CONSTABLES—Gaston Township, J. R.

Clemons, South Gaston; Kirby, W. C. Coggins, Milwaukee; Rich Square, J. H. Carter, Rich Square; Wiccacane, A. S. Bridgers, Meherrin; Jackson, J. E. Grant, Jackson; Occoneechee, W. E. Pate, Garysburg; Roanoke, Arthur P. Jenkins, Lasker; Seaboard, H. L. Stephenson, Seaboard.

### Justices of the Peace.

Albert Vance, Rich Square; L. L. Taylor, Seaboard; J. R. Laughton, Potecasi; A. B. Snivey, Margarettsville; C. P. Stephenson, Seaboard; J. S. Grant, Jackson; B. F. Martin, Conway; E. M. Clements, Thelma; W. A. Barber, Rich Square; J. B. Stephenson, Severn; C. L. N. Stephenson, Seaboard; B. M. Pugh, Thelma; W. I. Daniel, Pleasant Hill; W. J. Beale, Pendleton; Isaac Carter, Woodland; R. J. Ricks, Murfreesboro; W. H. Ivey, Seaboard; J. W. Magee, Pleasant Hill; K. R. Maddry, Pendleton; B. D. Stancell, Margarettsville; H. C. Lassiter, Creekville; S. C. Draker, Laster; W. H. Pruden, Severn; J. D. Baltonis, Margarettsville; F. S. Faison, Halifax; J. Q. Parker, Pendleton; J. A. Parker, Jackson; J. L. Waterman, Thelma; F. C. Brewer, Lasker; J. H. DeBerry, Margarettsville; John Calvert, Jackson; P. T. Hicks, Lasker; E. S. Rooke, Garysburg; E. C. Allen, Creekville; W. E. Spivey, Rich Square; J. B. Bryan, Rich Square; J. H. Wood, Rehoboth; J. E. Woodroof, Pleasant Hill; C. W. Harrell, Woodland.

### Public School Teachers.

Miss Maude S. Edwards, Severn.  
Miss Nannie Britt, Severn.  
Miss Emma Watson, Severn.  
W. F. Taylor, Jackson.  
Miss Ida Gay, Jackson.  
Miss Charlotte Muse, Jackson.  
Miss May Calvert, Jackson.  
Miss Myrtle Laythe, Jackson.  
Miss Nellie Bowers, Jackson.  
Miss Mamie Tennille, Jackson.  
Miss Annie Buffalo, Jackson.  
Miss Rebbe Boyce, Jackson.  
Mrs. E. W. Phillips, Vulture.  
Miss Blanche \_\_\_\_\_, Garysburg.  
Miss Sallie Sykes, Garysburg.  
J. R. Ware, Pendleton.  
Miss Emma J. Lee, Pendleton.  
Miss Ella Harrell, Potecasi.  
Miss Mamie Baughan, Potecasi.  
C. W. Beale, Potecasi.  
John W. Martin, Conway.  
Benj. C. Bridgers, Conway.  
Miss Nita M. Hedspeh, Conway.  
Boyd C. Story, Conway, R. F. D.  
Miss Sarah Barnes, Conway.  
N. W. Britton, Woodland.  
Miss Essie Lassiter, Woodland.  
Miss Bertha G. Copeland, George.  
Miss Margaret Brown, George.  
Miss Mary Spivey, Rich Square.  
Miss Ellen C. Bryant, Rich Square.  
Miss Eva Bryan, Rich Square.  
Miss Eunice Bryan, Rich Square.  
Miss Mamie E. Outland, Rich Square.  
Miss Dora Spivey, Rich Square.

W. J. Thompson, Eagletown.  
J. P. Leitner, Seaboard.  
J. G. Joyner, Seaboard.  
A. J. Britton, Seaboard.  
Mrs. T. J. Stephenson, Seaboard.  
Miss Lillie Spencer, Seaboard.  
Miss Mary G. Maddrey, Seaboard.  
Miss Fannie Gay, Seaboard.  
Miss May Vick, Seaboard.  
Miss Bedie Stancell, Margarettsville.  
Miss Mollie Bailey, Margarettsville.  
Miss Gwendolyn Reily, Margarettsville.  
Miss Cora Woodroof, Pleasant Hill.  
Miss Cinderella Stanley, Pleasant Hill.  
J. E. Gilliam, Milwaukee.  
Miss Emma Martin, Milwaukee.  
Miss Minnie Taylor, Seaboard.  
Miss Mary D. Holmes, Rich Square.  
Mr. Baker, Rich Square.  
K. R. Curtis, Severn.  
Miss Nora Dukes, Severn.  
Miss Clyde Martin, Conway.  
Miss Mina Martin, Jackson.  
C. W. Martin, Conway.  
Miss Helen Spivey, Rich Square.  
Miss Clara Bottoms, Margarettsville.

### Ministers not in Towns.

BAPTIST—D. Cole, Potecasi; R. T. White, Pendleton; Jack Barnes, Pendleton; METHODIST—B. F. Craven, Conway; J. C. Humble, Jackson.

FRIENDS—B. P. Brown, George.

### Physicians not in Towns.

Dr. Reed, Conway.  
R. H. Stancell, Margarettsville.  
T. Joyner, Severn.  
N. P. Coppedge, Margarettsville.

### Cotton Gins.

Jackson Ginning Co., Jackson.  
Lasker M'fg Co., Lasker.  
C. B. Vick, Margarettsville.  
Stephenson & Stephenson, Seaboard.  
Gumberry Ginning Co., Seaboard.  
W. H. Howell, Seaboard.  
Gumberry Ginning Co., Gumberry.  
W. H. Joyner, Garysburg.  
W. T. Stephenson, Garysburg.  
R. T. Stephenson, Seaboard.  
Stephenson & Sykes, Pendleton.  
J. N. Parker, Jackson.  
P. T. Hicks, Lasker.  
J. R. Beale, Pendleton.  
W. Grubbs, Seaboard.  
L. L. Taylor, near Seaboard.  
Flythe DeLoach, Creekville.

### Grist Mills.

P. T. Hicks, Lasker.  
Stephenson & Sykes, Pendleton.  
J. N. Parker, Jackson.  
M. W. Ransom, Jackson.

### Lumber Plants.

Stephenson & Stephenson, Seaboard.  
W. H. Howell, Seaboard.  
Garysburg M'fg Co., Garysburg.  
W. H. Kunes, Garysburg.  
Stephenson & Sykes, Pendleton.  
John B. Griffin, Woodland.  
J. M. Odum, Woodland.  
Lasker M'fg Co., Lasker.  
J. L. Pruden, Seaboard.

E. B. Lassiter, Potecasi.  
Kunes & Smith, Jackson.  
Seyern Lumber Co., Seyern.  
T. H. Barrett & Bro., Seyern.

**Saw Mills.**

A. Grant, Rehoboth.  
E. B. Lassiter, Potecasi.

**Saloons.**

Dispensaries at Jackson and Scaboard.

**JACKSON.**

Incorporated in 1874.  
Population, 500.  
Value of real estate, \$60,000.  
Value of personal property, \$120,000.  
No. white polls, 65.  
No. colored polls, 35.  
City owns lights.

**Town Officers.**

MAYOR—J. S. Grant.  
TREASURER—Paul Moore.  
TAX COLLECTOR—J. E. Grant.  
CITY PHYSICIAN—H. W. Lewis.  
CHIEF OF POLICE—J. E. Grant.  
BOARD OF ALDERMEN—C. J. Bradley,  
E. S. Bowers, J. A. Parker  
PUBLIC SCHOOLS SUPT.—P. J. Long.  
SCHOOL COMMITTEE—R. W. Fleet-  
wood, B. S. Gay, E. S. Brown.  
POSTMASTER—W. H. Buffaloe.  
R. R. AGENT—Chas. Ehrhart.

**Ministers and Churches.**

BAPTIST—J. R. Taylor, Pastor.  
METHODIST—T. H. Sutton, Pastor.  
EPISCOPAL—W. T. Picard, Rector.

**Hotels and Boarding Houses.**

Hotel Burgwyn—J. B. Boyle, Prop.  
Glenwood House—Mrs. Lydia Edwards,  
Prop.  
Cleveland Hotel, J. S. Grant, Prop.

**Banks and Bankers.**

BANK OF NORTHAMPTON—W. H. S.  
Burgwyn, Pres.; E. J. Gay, Cashier. Capital,  
\$5000; Surplus and Profits \$850.

**Barber Shops.**

J. D. Skiles.  
Henry Stephenson.

**Blacksmith Shops.**

J. B. Cocke & Co.  
Wright, Bros.  
J. A. Cocke.

**Books and Stationery.**

E. S. Bowers & Co.  
Jackson Mercantile Co.

**Butchers and Dealers in Cattle.**

H. T. Warrick.  
J. A. Futrell.  
John Odom.

**Canned Goods.**

Joseph Barrett.  
Noah Brown.  
J. L. Bradley.

**Contractors and Builders.**

J. A. Cocke.  
Edward Rose.  
J. K. Ramsay.  
I. N. Selden.

**Carriage Manufacturers.**

W. T. Picard.  
Casket M'f'rs and Dealers.  
Wright Bros.  
E. J. Gay.

**Coal and Wood.**

Wm. Barrow.  
R. W. Fleetwood.  
W. C. Sauls.  
Boone Bros.

**Confectionery Dealers.**

Joseph Barrett.  
J. L. Bradley.  
Jackson Mercantile Co.  
Noah Brown.  
Mrs. L. M. Edwards.

**Cotton Buyers and Brokers.**

L. J. Bradley.  
E. S. Bowers & Co.  
E. J. Gay.

**Dentists.**

W. Paul Moore.

**Doctors.**

H. W. Lewis.

**Druggists.**

The Jackson Drug Co.

**Dealers in Ice.**

J. L. Bradley.

**Dealers in Carriages.**

E. J. Gay.  
W. T. Picard.

**Dress-Makers.**

Mrs. J. A. Cocke.  
Mrs. M. T. Edwards.

**Dealers in Grain and Seed.**

L. J. Bradley.  
E. J. Gay.  
Noah Brown.

**Fruit Dealers.**

Joseph Barrett.  
J. L. Bradley.  
Jackson Mercantile Co.  
Noah Brown.  
Mrs. L. M. Edwards.

**General Merchandise.**

E. S. Bowers & Co.  
L. J. Bradley.  
E. J. Gay.  
Jackson Mercantile Co.  
Mrs. L. M. Edwards.

**Harness M'f'rs and Dealers.**

W. T. Picard.

**Insurance Agencies.**

Garland E. Midyette.  
H. H. Grant.

**Lumber M'f'rs and Dealers.**

J. E. Moore.

**Lawyers.**

Willis Bagley.  
S. J. Calvert.  
F. R. Harris.  
C. G. Peebles.  
James A. Worrell.  
Mason & Morrell.  
B. S. Gay.  
G. E. Midyette.

**Machine Shops.**

J. E. Moore.

**Millinery and Fancy Goods.**

Mrs. L. M. Edwards.  
Mrs. Smoot.

**Paint and Oil Dealers.**

Jackson Drug Co.

**Saloons.**

Jackson Dispensary.

**Shingle Manufacturers.**

Oconeechee Lumber Co.

**Shingle Dealers.**

Oconeechee Lumber Co.

**Sales and Livery Stables.**

L. J. Holoman.

E. J. Gay.

**Telephone Exchanges & M'grs.**

NORTHAMPTON & HERTFORD.

JACKSON AND RICH SQUARE TEL. CO.

—P. T. Hicks, Pres. &c.

JACKSON AND MURFREESBORO—E. S.

Scwers & Co., Managers.

**Wood-Working Shops.**

J. B. Cocke & Co.

Wright Bros.

I. A. Cocke.

**Watches and Jewelry**

Jos. Scull.

**WOODLAND.**

Incorporated in 1885.

Population, 350.

Tax rate, 10c. on \$100.

**Town Officers.**

MAYOR—John B. Griffin.

CLERK—C. H. Griffin.

TREASURER—R. W. Blanchard.

CHIEF OF POLICE—M. J. Livermon.

TOWN COMMISSIONERS—N. W. Britton,

L. C. Copeland, C. H. Griffin, Isaac Carter,

C. J. Vaughan.

POSTMASTER—E. O. Griffin.

R. R. AGENT—G. H. Parker.

EXPRESS AGENT—G. H. Parker.

**Schools and Academies.**

WOODLAND HIGH SCHOOL—N. W. Britton, Prin.; Miss Annie Futrell, Assistant.

**Ministers and Churches.**

BAPTIST—E. J. Harrell, Pastor.

METHODIST—No Pastor.

FRIENDS—B. P. Brown, Pastor.

**Banks and Bankers.**

THE FARMERS BANK—John B. Griffin, Pres.; William F. O'Connell, Vice-Pres.; Irvin T. Blanchard, Cashier.

**Blacksmith Repair Shops.**

E. E. Livermon.

Futrell & Odom.

**Builders and Contractors.**

N. W. Blanchard.

**Casket M'rs and Dealers.**

Woodland Manufacturing Co.

**Cotton Ginners.**

Jno. B. Griffin.

**Doctors.**

R. W. Joyner.

Q. H. Cooke.

**Dentists.**

J. M. Jacobs.

**Druggists.**

J. L. Outland.

**General Merchandise.**

J. W. Lee.

C. H. Griffin.

C. J. Vaughan.

Griffin & Carter.

Griffin & McDaniel.

Paul Harrell.

N. Y. Racket Store, Mrs. Mattie C. Purvis, Prop.

**Hotels and Boarding Houses.**

C. W. Harrell.

**Dealers in Vehicles.**

Jno. B. Griffin.

Futrell & Odom.

**Lumber M'rs and Dealers.**

J. B. Griffin.

J. M. Odom.

**Shingle Manufacturers.**

J. M. Odom.

**SEABOARD.**

Population, 350.

**Town Officers.**

MAYOR—B. S. Stancell.

CLERK—R. W. Edwards.

TREASURER—W. A. Grant.

CHIEF OF POLICE—J. H. Bradley.

COMMISSIONERS—R. W. Edwards,

C. P. Stephenson, J. M. S. Rogers.

POSTMISTRESS—Mrs. Beatrice Harris.

R. R. AGENT—F. O. Cumming.

EXPRESS AGENT—F. O. Cumming.

**Ministers and Churches.**

BAPTIST—J. R. Taylor, Pastor.

METHODIST—J. G. Johnson, Pastor.

**Schools and Academies.**

SEABOARD AND ROANOKE INSTITUTE

—J. P. Leitner, Prin.

**Banks and Bankers.**

FARMERS BANK—J. G. L. Crocker, Pres.; H. R. Harris, Cashier.

**Hotels and Boarding Houses.**

Mrs. Mollie Lassiter.

B. F. Harris.

**Cotton Gins.**

Northampton Tin and Milling Co.

M. R. Stephenson.

**Doctors.**

M. R. Stephenson.

**Drug Stores.**

M. R. Stephenson.

**Dealers in Buggies, &c.**

M. D. L. Harris & Son.

**Furniture Dealers.**

Seaboard Feed & Furniture Co.

**General Merchandise.**

R. W. Edwards & Co.

Crocker & Harris.

J. T. Maddrey.

C. P. Stephenson & Co.

J. W. Leak & Co.

B. S. Stancell & Co.

P. S. Rose.



**Millinery.**

J. W. Leake & Co.  
Mrs. R. H. Gay.  
5 and 10c. Store.  
P. H. Rose.

**Saw Mills.**

Northampton Gin and Milling Co.

**Woodworking Shops.**

M. D. L. Harris & Son.  
C. W. Rose & Co.

**Undertakers.**

M. D. L. Harris & Son.  
C. W. Rose & Bro.

**GARYSBURG.**

Population, 269.  
PUBLIC SCHOOL—Miss Irma Boyce, Prin.  
POSTMASTER—W. W. Grant.  
R. R. AGENT—J. G. —s, S. A. L.; R.  
E. Brown, A. C. L.

**Ministers and Churches.**

METHODIST—J. G. Johnson, Pastor.

**Banks and Bankers.**

MERCHANTS & FARMERS BANK OF  
GARYSBURG—A. J. Ellis, Pres.; R. L.  
Reese, Cashier.

**Cotton Gins.**

W. H. Joyner.

**Doctors.**

A. J. Ellis.

T. W. Mason.

**Lawyers.****General Merchandise.**

J. B. Collier.  
J. A. Hawks.  
J. L. Suiter & Co.  
Moore & Garris.  
J. J. Vasser.  
Ellis & Bro.

**Hotels and Boarding Houses.**

J. F. Lipsey.

**Retail Grocers.**

John Vasser.  
J. B. Collier.  
J. A. Hawks.  
J. L. Suiter.  
Ellis & Bro.  
Brown & Ayers.

**Saw Mills.**

Garysburg M'g Co., W. H. Keenes.

**Insurance Agents.**

W. T. Joyner

**RICH SQUARE.**

Incorporated in 1887.  
Population, 300.

**Town Officers.**

MAYOR—J. T. Bolton.  
CHIEF OF POLICE—J. E. Johnson.  
COMMISSIONERS—H. T. Wade, A. J.  
Draper, Jno. W. Thompson, John Baugham,  
E. A. Huggins.  
POSTMASTER—T. Herbert Peele.  
R. R. AGENT—C. G. Connor.  
EXPRESS AGENT—C. G. Connor.

**Ministers and Churches.**

METHODIST—B. C. Thompson, Pastor.  
BAPTIST—E. J. Harrell, Pastor.  
FRIENDS—Henry T. Outland, Pastor.

**Schools and Academies.**

RICH SQUARE HIGH SCHOOL—Miss  
Nina Banks, Prin.; Miss Mary Spivey and  
Miss Mary Holmes, Assistants.

**Hotels and Boarding Houses.**

J. F. Shoulers.  
J. E. Johnson.

**Banks and Bankers.**

BANK OF RICH SQUARE—W. H. S. Bur-  
gwyn, President; E. Baugham, Cashier.  
Capital, \$5,000; Surplus and Profits, 17,000.

**Barber Shops.**

R. B. Lassiter.

**Cotton Gins.**

Farmers Ginning and Milling Co., T. C.  
Peele, President. (Incorporated.)

**Doctors.**

Mahalon Bolton.

**Newspapers and Editors.**

ROANOKE-CHOWAN TIMES—A. J. Con-  
nor, Editor.

**Buggies.**

Baugham & Johnson.  
John P. Holoman.  
Rich Square Drug Co.

**General Merchandise.**

Baugham & Weaver.  
Conner & Draher.  
Peele, Parker & Co.  
Baugham & Johnson.  
M. G. Liverman.  
J. T. Futrell.  
Alex. A. Bryant.  
Reformers Mercantile Co.

**Grist Mills.**

Farmers Ginning & Milling Co.

**Insurance Companies.**

FARMERS MUTUAL FIRE INSURANCE  
CO.—Albert Vann, Pres.

**Job Printers.**

Jas. E. Smith.

**Planing Mills**

Farmers' Ginning & Milling Co.  
Wade & Martin.

**Saw Mills.**

Farmers' Ginning & Milling Co.

**Sales and Livery Stables.**

Huggins & Allen.  
J. P. Holloman.

**Shoe Shops.**

Moscow Lassiter.

**Watches and Jewelry**

J. T. Futrell.

**Wood and Repair Shops.**

J. W. Thompson.  
Wade & Martin.  
John Manly, (col.)

**PENDLETON.****Town Officers.**

MAYOR—B. P. Long.  
CLERK—W. T. Lee.  
TREASURER—J. T. Martin.

TAX COLLECTOR—K. T. Martin.  
 CHIEF OF POLICE—K. T. Martin.  
 BOARD OF ALDERMEN—W. T. Lee, J. T. Martin, J. R. Beale.  
 POSTMASTER—D. N. Stephenson.  
 R. R. AGENT—E. L. Stephenson.  
 EXPRESS AGENT—E. L. Stephenson.

**Hotels and Boarding Houses.**

Mrs. B. P. Long.

**Churches and Ministers.**

BAPTIST—C. W. Scarboro, Pastor.

**Cotton Gins.**

J. R. Beall.  
 Stephenson & Sykes.

**General Merchandise.**

J. R. Beale.  
 Stephenson & Sykes.  
 E. L. Stephenson.

**Millinery and Fancy Goods.**

Mrs. B. P. Long.

**Sales and Livery Stables.**

D. K. Edwards.

**Dress-Makers.**

Mrs. W. T. Lee.  
 Miss Ida Odom.

**Saw Mills.**

Severn Lumber Co.  
 T. H. Barrett & Bro.

**Wood-Working Shops.**

Moses Sumner.

**LASKER.**

Incorporated in 1893.  
 Population, 250.  
 Value property, \$60,000.

**Town Officers.**

MAYOR—S. C. Draper.  
 CLERK—J. S. Bryant.  
 CHIEF OF POLICE—J. S. Rose.  
 BOARD OF ALDERMEN—R. P. Morehead, C. C. Parker, E. S. Lassiter.  
 SCHOOL COMMITTEE—P. T. Hicks, Norfeet Parker, H. K. Burgwvn.  
 POSTMASTER—P. B. Murphy.

**Ministers and Churches.**

NEW H. (Methodist)—T. H. Sutton, Pastor.  
 BAPTIST—D. Kale, Pastor.

**Schools and Academies.**

LASKER ACADEMY—Jas. Gilliam, Prin.;  
 Miss Annie Buffaloe, Assistant.

**Doctors.**

R. P. Morehead.

**General Merchandise.**

J. J. Parker.  
 R. P. Morehead.  
 J. M. Lassiter.

**Ginneries.**

Lasker M'fg Co., P. T. Hicks, Pres.

**Lumber Mills.**

C. C. Parker.  
 Lasker M'fg Co.

**Blacksmith, Woodworking and Repair Shops.**

F. C. Brewer.  
 C. S. Lassiter.  
 J. B. Parker.

**Builders and Contractors.**

D. A. Parker.

**Sewing Machine Dealers.**

P. T. Hicks.

**Watches and Jewelry.**

J. M. Lassiter.

**MARGARETTSVILLE.**

Incorporated in 1892.

Population, 100.

Tax rate, one-fourth of one per cent.

**Town Officers.**

MAYOR—A. M. Spivey.  
 TREASURER—B. H. Lanier.  
 TAX COLLECTOR—J. R. Crumpler.  
 CHIEF OF POLICE—J. R. Crumpler.  
 BOARD OF ALDERMEN—J. G. Stancell, J. E. Piland, Walter Garris.  
 POSTMASTER—C. B. Vick.  
 R. R. AGENT—Parker Millikin.  
 EXPRESS AGENT—Parker Millikin.

**Ministers and Churches.**

BAPTIST—D. Cole, Pastor.

**Cotton Gins.**

C. B. Vick.

**Doctors.**

N. P. Coppege.

**General Merchandise.**

J. E. Piland & Co.  
 C. B. Vick & Co.  
 J. G. Stancell & Co.  
 J. H. Newton.  
 Garris Bros. & Co.

**SEVERN.**

**Churches and Ministers.**

BAPTIST—Rev. Mr. Waff, pastor.

**Hotels and Boarding Houses.**

R. M. Edwards.  
 J. J. White.

**Cotton Gins.**

Stephenson & White.  
 G. W. Pruden.

**Dentists.**

J. W. Hoggard.

**Doctors.**

T. O. Joyner.

**General Merchandise.**

Stephenson & White.  
 Howell & Barnes.  
 R. M. Edwards.  
 G. W. Pruden.  
 W. H. Pruden.  
 Barnes & Fleetwood.  
 J. Hill Garris.

**Wood and Blacksmith Shops, Buggies, &c.**

M. M. Long, Jr.

# ONSLow COUNTY.

## County Seat, Jacksonville.

Formed in 1734 from New Hanover county. Named in honor of Arthur Onslow, Speaker of the British House of Commons.

Area, 640 square miles.

POPULATION: 11,940. White males, 4,340; white females, 3,900. Foreign born, 3. Negro males, 1,724; negro females, 1,886. White males over 21 years, 2,045; negro males over 21 years, 704. White polls, 1,598; negro polls, 535.

Value real estate, \$1,257,180, increase of \$100,755 over 1905. Value personal property, \$1,041,574, increase of \$586,768 over 1905, including 1,190 horses, 1,071 mules, 2 jacks and jennets, 447 goats, 6,627 cattle, 25,191 hogs, 3,452 sheep, 118 bicycles.

Property listed in 1906 by whites, \$2,188,845; by negroes, \$109,909.

No. Schools: White, 53; Colored, 20.

TAX RATE: State 25c. on \$100 and \$2.00 on poll; schools, 18c. and \$1.00 on poll. Bonded debt, 60,000; interest on debt, \$3,200.

POST OFFICES: Angola, CATHERINE LAKE, Cyrus, DEPPE, Dixon, Duck Creek, Flox, Folkstone, Gillett, Holly Ridge, HUBERT, JACKSONVILLE, (c. h.), Kellum, Lanier, MARINES, RICHLANDS, Silverdale, Sneads Ferry, Sparkman, Springer, SWANSBORO, VERONA, WARDS MILLS.

PUBLIC ROADS: Worked by Old State Law.

RAILROAD, TELEGRAPH AND EXPRESS COMPANIES:

Atlantic Coast Line, 36.31 miles, assessed value .....	\$914,051.90
Western Union Telegraph Company, assessed value .. . . . . .	3,239.84
Southern Express Company, 36.31 miles, assessed value .....	3,988.50
Dover & Southbound R. R. Co., 5.40 miles, assessed value .....	5,932.25

SUPERIOR COURT: March 4th; April 22nd; July 15th; October 14th.

### COUNTY OFFICERS.

CLERK OF THE COURT—M. M. Capps, Jacksonville.

SHERIFF—W. C. Mills, Richlands.

REGISTER OF DEEDS—J. B. Petteway, Jacksonville.

TREASURER—G. A. Hurst, Jacksonville.

CORONER—Eli Shiver, Jacksonville.

SURVEYOR—J. L. Woodward, Richlands.

STANDARD-KEEPER—Julian Avery, Jacksonville.

CO. ATTORNEY—E. M. Koonce, Jacksonville.

SUPT. HEALTH—Cyrus Thompson, Jacksonville.

CO. SUPT. SCHOOLS—W. M. Thompson, Richlands.

CO. BOARD OF EDUCATION—J. W. Montfort, Sr., (chm.) Richlands; N. A. Burton, Tar Landing; J. F. Henderson, Deppe.

CO. COMMISSIONERS—B. L. Kellum, Jacksonville; John Williams, Richlands; J. A. Petteway, Richlands.

CO. BOARD OF ELECTIONS—G. H. Simons, Catherine Lake; D. G. Ward, Swansboro; John Gilman, Jacksonville.

CONSTABLES—White Oak Township, B. T. Jones, Palo Alto; Swansboro, A. T. Redd, Marines; Stump Sound, L. Marshburn, Bayview; Richlands, R. V. Venters, Richlands;.

### Justices of the Peace.

JACKSONVILLE TOWNSHIP—H. C. Canady, Jacksonville; James Gurganus, Sparkman; J. H. Marshburn, Angola; J. N. Gurganus, Angola; B. L. Parker, Jacksonville; John Scott, Jacksonville.

RICHLANDS—S. B. Taylor, J. K. P. Bachelor, Catherine Lake; S. W. Venters, F. D. Shaw, Richlands.

STUMP SOUND—W. C. Allen, Verona; J. T. Hill, Sneads Ferry.

WHITE OAK—A. A. Eubank, Belgrade; W. T. Bray, Deppe.

SWANSBORO—R. C. Morton, Hubert; B. J. Pollard, Marines; Solomon J. Hewitt, Wards Mill; J. A. Pittman, D. G. Ward, Swansboro; F. . Sanders, Hubert.

### Public School Teachers.

Shaw, A. F., Richlands.  
 Trott, Miss Laura, Richlands.  
 Sanders, Joseph A., Richlands.  
 Shiver, Miss Sybil, Dixon.  
 Blount, Miss Alice, Swansboro.  
 Franck, Miss Lina E., Richlands.  
 Lanier, J. A., Maple Hill.  
 Fountain, Miss Acoree, Richlands.  
 Heritage, Miss Josephine, Jacksonville.  
 Koonce, Miss Lizzie, Jacksonville.  
 Brown, Hosea, Tar Landing.  
 Dawson, A. C., Tar Landing.  
 Bryan, Miss Penie, Lanier.  
 Shepard, James T., Cyrus.  
 Thompson, Miss Mabel C., Richlands.

Henderson, Miss Lillian, Pollokville.  
 Padrick, W. N., Richlands.  
 Cooper, A. W., Jacksonville.  
 Jarman, Miss Mamie, Richlands.  
 Franck, Miss Annie, Richlands.  
 Frank, Miss Mamie, Richlands.  
 Hargett, Miss Kate, Richlands.  
 Wooten, B. H., Maple Hill.  
 Matthews, B. H., Swansboro.  
 Walton, A. G., Sparkman.  
 Shepard, C. H., Cyrus.  
 Woodard, J. L., Richlands.  
 Willis, Miss Sallie, Wards Mills.  
 King, S., Catherine Lake.  
 Walton, Miss Elda, Sparkman.  
 Franck, Miss May, Richlands.  
 Franck, Miss Jennie L., Richlands.  
 Bryan, Miss Dollie, Lanier.  
 Erwin, Miss Ida, Maysville.  
 Sandlin, Mrs. H. A., Verona.  
 Ennett, Miss Elizabeth, Cedar Point.  
 Brown, L. D., Catherine Lake.  
 Koonce, Dunnie, Maysville.  
 Merrill, Mrs. J. B., Jacksonville.  
 Burton, N. A., Jacksonville.  
 Brown, Miss Maud, Hallsville.  
 Thomas, Miss Nettie, Holly Ridge.  
 Murrill, Mrs. H. D., Catherine Lake.  
 James, Miss Florence, Angola.  
 Weeks, Miss Macy, Deppe.  
 Eaker, V. C., Jacksonville.  
 Garison, G. M., Richlands.  
 Trott, Miss Annie, Deppe.  
 Brown, Melton S., Richlands.  
 Edwards, Miss Elizabeth, Flox.

#### Ministers not in Towns.

PRIMITIVE BAPTIST—C. C. Brown,  
 Marines; Rily Shepard, Sparkman; Job  
 Smith, Loco.

BAPTIST—David Aman, Marines.

METHODIST—J. N. Henderson, Maysville;  
 D. C. Geddie, Jacksonville.

#### Schools and Academies.

RICHLANDS HIGH SCHOOL.

#### Physicians not in Towns.

W. J. Montfort, Sr., Swansboro.  
 F. H. Blount, Swansboro.  
 G. J. Dudley, Sneads Ferry.

#### Merchants not in Towns.

A. N. Sandlin & Son, Verona.  
 H. T. Yopp, Verona.  
 J. D. Batts, Holly Ridge.  
 V. Sidherry, Holly Ridge.  
 P. P. Shepard, Sneads Ferry.  
 O. F. Justice, Sneads Ferry.  
 T. J. Capps & Son, Sneads Ferry.  
 Canady Bros., Sneads Ferry.  
 E. S. Smith, Marines.  
 W. N. Marine, Marines.  
**Lewis Marine, Marines.**  
 E. F. Barlow, Duck Creek.  
 A. H. Slocum & Co., Hubert.  
 J. W. Bryan & Co., Tar Landing.  
 Hub. Ward, Silver Dale.  
 R. E. Gerock, Palo Alto.  
 A. Reece, Jacksonville.  
 E. H. Walton, Sparkman.  
 E. H. Morton, Sparkman.  
 O. B. Cox, Catherine Lake.  
 S. B. Taylor, Catherine Lake.

J. F. Boggs, Catherine Lake.  
 W. H. & C. D. Franck, Richlands.  
 M. R. Sabiston, Belgrade.  
 J. A. Baggatt, Wards Mill.  
 G. H. Simmons, Catherine Lake.  
 E. W. Sabiston, Jacksonville.  
 J. O. Littleton, Wards Mill.  
 A. S. Rochell, Dixons.  
 Glenoe Stock Farm, Verona.  
 J. J. Edwards, Flox.  
 John Batchelor, Catherine Lake.  
 M. F. Justice, Verona.  
 L. D. Boggs, Jacksonville.  
 J. M. L. Brock, Richlands.  
 Will Humphrey, Richlands.

#### Cotton Gins.

E. W. Sabiston, Jacksonville.  
 Nash Mattocks, Silver Dale.  
 M. R. Sabiston, Belgrade.  
 S. W. Venters, Gum Branch.  
 W. H. Banks, Richlands.  
 A. Reece, Jacksonville.  
 A. F. Famell, Wards Mill.  
 Frank Henderson, Belgrade.  
 Isaac Henderson, Hubert.  
 D. J. Sanders, Hubert.  
 D. S. Aman, Palo Alto.  
 T. A. McIntyre, Verona.  
 E. H. Walton, Sparkman.  
 E. H. Mortan, Deppe.

#### Saw Mills.

A. M. Prince, Holly Ridge.  
 Pine Lumber Co., Jacksonville.  
 Hudson & Strange, Catherine Lake.  
 Warner Lumber Company, Stump Sound.  
 E. H. Walton, Sparkman.  
 W. N. Marine, Marines.  
 Lewis Marine, Marines.  
 N. R. Deppe, Deppe.  
 B. R. Haud, Verona.  
 J. W. Spiar, Folkstone.  
 E. H. Mortan, Deppe.

#### Grist Mills.

J. F. Cox, Catherine Lake.  
 E. H. Walton, Sparkman.  
 Furney Jarman, Richlands.  
 Holland Mill, Swansboro.  
 J. N. Henderson, Hubert.  
 W. H. & C. D. Franck, Richlands.  
 J. D. Marshburn, Jacksonville.

#### Shippers of Produce.

W. B. Murrill & Co., Jacksonville.  
 R. P. Hinton, Jacksonville.  
 Dawson Bros., Jacksonville.

### JACKSONVILLE.

Incorporated in 1891.  
 Population 309.  
 No. white polls, 80.  
 No. colored polls, 30.  
 TAX RATE—20 cents on \$100.

#### Town Officers.

Election is held second Monday in May  
 of each year; term of office, 2 years.  
 MAYOR—F. W. Hargett.  
 CLERK—G. H. Bender.  
 TREASURER—G. H. Bender.  
 TAX COLLECTOR—M. L. Burton.  
 CITY PHYSICIAN—E. L. Cox.  
 SUPT. OF HEALTH—C. Thompson.

CHIEF OF POLICE—H. A. Jarman.  
 BOARD OF ALDERMEN—R. P. Hinton,  
 J. L. Koonce, H. C. Canady, G. H. Bender.  
 BOARD OF AUDIT—R. P. Hinton, Lionel  
 Giles.  
 POSTMASTER—John Gilman.  
 R. R. AGENT—G. H. Bender.  
 EXPRESS AGENT—M. B. Humphry.

**Cemeteries and Supts.**

One cemetery—No superintendent.

**Cotton Weigher.**

J. B. Dawson.

**Ministers and Churches.**

METHODIST—W. H. L. McLaurin Pastor.  
 BAPTIST—E. C. Andrews, Pastor.

**Hotels and Boarding Houses.**

Gilman House.  
 Mrs. H. A. Jarman.

**Banks and Bankers.**

BANK OF ONSLOW—J. W. Burton, Pres-  
 ident; N. S. Cochran, Cashier. Capital,  
 \$8,000.

**Auctioneers.**

H. C. Canaday.  
 H. A. Jarman.

**Agricultural Implements.**

R. P. Hinton,  
 W. B. Murrill & Co.  
 Dawson Bros.  
 Parker & Quinn.

**Barber Shops.**

H. C. Canaday.

**Butchers and Dealers in Cattle.**

W. B. Murrill.  
 H. A. Jarman.

**Blacksmith Shops.**

L. M. Avery.

**Boat Builders.**

D. D. Walker.  
 R. A. Lockamy.

**Undertakers.**

L. M. Avery.

**Cattle Dealers.**

F. W. Hargett.  
 H. A. Jarman.

**Contractors and Builders.**

L. M. Avery.  
 J. L. Henderson.  
 J. L. Koonce.

**Coal and Wood.**

F. W. Hargett.  
 E. L. Cox.

**Dentists.**

John Gilman.

**Cotton Buyers and Brokers.**

G. W. Taylor.

**Cotton Gins.**

E. W. Sapiston.

**Confectionery Dealers.**

R. P. Hinton.  
 J. F. Bell.

**Clothing, Hats and Men's**

**Furnishings.**

C. A. Petteway.  
 Marine & Hurst.

**Drug Stores.**

J. E. Koonce.

**Doctors.**

R. W. Ward.  
 E. L. Cox.  
 B. L. Kellum.  
 C. Thompson.

**Dealers in Carriages.**

F. W. Hargett.  
 H. A. Jarman.

**Furniture Dealers.**

E. H. Shiver.

**Dealers in Ice.**

Dawson Bros.

**Fish Markets.**

W. H. Jarman.  
 J. J. Royal.

**Fruit Dealers.**

W. B. Murrill.

**General Merchandise.**

R. P. Hinton.  
 Dawson Bros.  
 W. B. Murrill & Co.  
 G. M. Barbee & Co.  
 W. N. Marine & Co.  
 J. F. Bell.  
 G. T. Walton & Son.  
 Jacksonville Supply Co.  
 Dawson Bros.

**Harness M'f'rs and Dealers.**

F. W. Hargett.

**Insurance Agencies.**

F. W. Hargett.  
 M. B. Humphrey.  
 F. W. K. Kellum.

**Job Printing Offices**

Dawson Bros.

**Lawyers.**

E. M. Koonce.  
 Frank Thompson.  
 R. Duffy.

**Lumber M'f'rs and Dealers.**

Z. Edwards.  
 Blades Lumber Co.  
 New River Lumber Co.  
 Colross Lumber Co.

**Millinery and Fancy Goods.**

Mrs. J. W. Burton.

**Music Teachers.**

Mrs. J. W. Burton.

**Newspapers and Editors.**

ONSLOW MESSENGER—A. C. Dawson,  
 Editor.

**Painters.**

R. A. Lockamy.  
 B. H. Williams.  
 Neill Cole.

**Retail Grocers.**

W. B. Murrill & Co.  
 Hinton & Koonce.  
 Dawson Bros.  
 G. T. Walton & Son.

**Sales and Livery Stables.**

H. A. Jarman.  
 F. W. Hargett.  
 J. N. Cox.  
 Cox & Henderson.

**Telegraph Offices and M'f'rs.**

G. H. Bender.

**RICHLANDS.  
Town Officers.**

MAYOR—J. W. Mills.

**Blacksmith Shops.**

John Aman.

**Cotton Gins.**

O. B. Cox & Co.  
Venters & Sylvester.

**Doctors.**

J. L. Nicholson.  
Dr. Sutton.

**General Merchandise.**

M. B. Steed & Son.  
B. F. Cooper.  
Cox & Barber.  
Ccx & Thomas.  
Z. R. Creagh & Co.  
J. A. Taylor.  
W. H. & C. D. Franck.  
Richlands Supply Co.

**Lawyers.**

F. D. Koonce.

**Ministers not in Towns.**

METHODIST—W. H. L. McLaurin Pastor.  
DISCIPLE—Rev. Mr. Summerill, Pastor.  
BAPTIST—Rev. Mr. Smith, Pastor.

**Sales and Livery Stables.**

W. C. Mills.  
U. W. Mills.

**Brick Manufacturers and  
Dealers.**

G. E. Brooks.

**SWANSBORO.  
Town Officers.**

MAYOR—J. A. Pittman.  
COMMISSIONERS—J. M. Jones, John  
Rogers, D. G. Ward, Jr., M. Hatsell.  
POSTMASTER—G. W. Smith.

**Boat Builders.**

Edwin Foster.  
Van Willis.  
C. R. Webb.  
R. L. Smith.

**Blacksmith Shops.**

P. W. Bell.

**Druggists.**

J. S. Canady & Son.

**Fish and Oyster Dealers.**

W. W. Russell.  
C. S. Pittman, Agent.  
Edwin Foster.

**General Merchandise.**

J. A. Pittman.  
W. N. Marine.  
D. J. Moore.  
W. N. Dennis.  
E. W. Watson.  
Swansboro Lumber Co.  
W. J. Davis.

**Ministers and Churches.**

METHODIST—(South)—D. C. Geddie,  
Pastor.

METHODIST—(Northern)—No Pastor.  
Pastor.

BAPTIST—E. C. Andrews, Pastor.

UNITARIAN—W. E. Cowan, Pastor.

**Saw Mills.**

Swansboro Lumber & Land Co.

**ORANGE COUNTY.**

**County Seat, Hillsboro.**

Formed in 1752 from Granville, Johnston and Bladen counties. Named in honor of the House of Orange.

Area, 470 square miles.

POPULATION: 14,600. White males, 4,783; white females, 4,646. Foreign born, 7. Negro males, 2,658; negro females, 2,603. White males over 21 years, 2,310; negro males over 21 years, 1,124. White polls, 1,495; negro polls, 608.

Value of real estate, \$1,862,240, increase of \$51,283 over 1905. Value personal property, \$1,259,777, increase of \$40,375 over 1905. including 2,004 horses, 1,119 mules, 4,968 cattle, 6,672 hogs, 1,207 sheep, 66 goats, 5 jacks and jennets.

Property listed by whites in 1906, \$2,969,079; by negroes, \$152,938.

No. Schools: White, 44; Colored, 23.

TAX RATE: County, 23 2-3c. on \$100 and 38c. polls; roads, 10c. Floating debt about \$1,500.

POST OFFICES: Blackwood, Carr, CEDAR GROVE, CHAPEL HILL, EFLAND, HILLSBORO, (c. h.), Joplin, Meredith. Oaks, Schley, TEER, UNIVERSITY STATION.

PUBLIC ROADS: Special road tax for Hillsboro Township. Commissioners: J. A. Cheek, E. A. Hughes, Winder Webb.

**RAILROAD, TELEGRAPH AND EXPRESS COMPANIES:**

North Carolina, 17.27 miles, assessed value . . . . . \$506,346.82

State University, 10.14 miles, assessed value . . . . . 25,049.00

Pullman Company, 17.00 miles, assessed value . . . . . 2,673.25

Western Union Telegraph Company, 125.17 miles, assessed value .....	6,449.83
Mebane Ridgeville Telephone Company, 10.59 miles, assessed value .. . . .	471.50
Southern Express Company, 27.67 miles, assessed value .. . . .	3,039.60
Union Tank Line, ----- miles, assessed value . . . . .	4,023.90
Southern Bell Telegraph and Telephone Company, assessed value .. . . .	4,260.30
Chapel Hill Telephone Company, ----- miles, assessed value .. . . .	2,370.00
American Telephone Company, ----- miles, assessed value .. . . .	1,061.00
Atlantic Postal Telegraph Company, ----- miles, assessed value .. . . .	1,599.00
North Carolina Telephone Company, assessed value .. . . .	692.30

SUPERIOR COURT: March 11th; May 20th, civil cases only; August 5th; October 14th.

**COUNTY OFFICERS.**

CLERK OF THE COURT—D. H. Hamilton, Hillsboro.  
 SHERIFF—S. W. Andrews, Hillsboro.  
 REGISTER OF DEEDS—John Laws, Hillsboro.  
 TREASURER—Calvin R. Parrish, Hillsboro.  
 SURVEYOR—James O. Webb, Hillsboro.  
 CO. ATTORNEY—S. M. Gattis, Hillsboro.  
 CO. SUPT. HEALTH—C. D. Jones, Hillsboro.  
 SUPT. CO. HOME—R. D. Bain, Efland.  
 CO. SUPT. OF SCHOOLS—J. C. Hocutt, Hillsboro.  
 BOARD OF EDUCATION—J. P. Lockhart, (chm.), Mohun; S. T. Forrest, Efland; D. W. Burch, Chapel Hill.  
 CO. COMMISSIONERS—J. T. McAdams, Sterling Browning, Joseph Pickett, Hillsboro.  
 CO. BOARD OF ELECTIONS—J. D. Webb, (chm.), Chapel Hill; Joseph A. Harris, Hillsboro; Nathan W. Brown, Hillsboro.  
 CONSTABLES—Hillsboro Township, G. S. Cates; Little River, D. N. Mincey; Bingham, Edward Ivey; Cheeks, B. F. Mebane.

**Justices of the Peace.**

HILLSBORO TOWNSHIP—John Kirkland, J. A. Harris, Hillsboro.  
 CHAPEL HILL—A. S. Barbee, J. M. Lloyd, Hinton Tilley, Manly Lindsay, D. E. Patterson, Chapel Hill.  
 CEDAR GROVE—S. J. Hall, Cedar Grove; J. G. Daniel, A. W. Jordan, Cedar Grove.  
 LITTLE RIVER—J. W. Terry, W. S. Miller, J. A. McBroom, W. T. Bacon, Caldwell Institute.  
 BINGHAM—S. S. Webb, Oaks; R. L. Smith, Cath; John T. Sykes, Luico Lloyd, G. W. P. Cates.  
 CHEEKS—Stephen Dickson, D. M. Pender.  
 ENO—James A. Scarlett, A. L. Holden, D. S. Garrard, University Station.

**Public School Teachers.**

W. V. Andrews, Chapel Hill.  
 Miss Maude Faucett, Efland.  
 Miss Carrie Bell, University.  
 Miss Gertrude Bell, University.  
 G. F. Crutchfield, Efland.  
 Miss Annie Hughes, Efland.  
 Miss Julia Thompson, Mebane.

Miss Lillian Thompson, Mebane.  
 Miss Margaret Yonge, Hillsboro.  
 John Thompson, Cedar Grove.  
 Miss Nina Haley, Hillsboro.  
 Miss Annie Lasley, Mebane.  
 Miss Luna Wilson, Rougemont.  
 Miss Mary Russell, Rougemont.  
 Miss Lizzie Weaver, Chapel Hill.  
 Miss Effie Lynch, Durham.  
 Miss Lessie Holloway, West Durham.  
 Miss Pattie Rhew, Rougemont.  
 Miss Agnes Forrest, Efland.  
 Miss May Forrest, Efland.  
 Miss Ava Hall, Efland.  
 Mrs. E. D. Thompson, Efland.  
 Miss Earl Freeland, Hillsboro.  
 Miss Corina Dodson, Hillsboro.  
 Miss Maggie Laws, Rougemont.  
 Miss Hattie Woods, Cedar Grove.  
 Miss Florabelle Thompson, Efland.  
 Miss Daisy Jordan, Hurdles Mill.  
 Miss Martha Daniel, Hurdles Mill.  
 Walter S. Crawford, Hillsboro.  
 L. E. Sykes, Chapel Hill.  
 J. C. Lloyd, Hillsboro.  
 Mrs. D. L. Taylor, Hillsboro.  
 Mrs. M. M. McFarland, Hillsboro.  
 Miss Leonie Ferrell, Cedar Grove.  
 James L. Neville, Chapel Hill.  
 Miss Maie Reynolds, Hillsboro.  
 Miss Bertha Pickard, Chapel Hill.  
 Miss Nellie Roberson, Chapel Hill.  
 Miss Blanche Pickard, Chapel Hill.  
 Miss Ava Crawford, Hillsboro.  
 Rev. Ira E. D. Andrews, Chapel Hill.  
 Miss Cora Jobe, Mebane.  
 Miss Lula Roberson, Teer.  
 Miss Lula Pratt, Efland.  
 Miss Hattie Wood, Cedar Grove.

**Ministers not in Towns.**

BAPTIST—J. F. McDuffie, Rock Springs;  
 PRIMITIVE BAPTIST—T. Y. Monk, South Lowell.

**Physicians not in Towns.**

C. M. Hughes, Cedar Grove.  
 W. M. Terrell, Cedar Grove.  
 W. E. Murphy, Carr.  
 J. R. Parker, Laws.

**Schools and Academies.**

CEDAR GROVE ACADEMY—Miss Annie Hughes, Principal, Cedar Grove.  
 BINGHAM SCHOOL—Preston L. Gray, Mebane  
 ORANGE GROVE ACADEMY—J. F. McDuffie, Rock Springs.

WHITE CROSS ACADEMY—Marion B. Self, Principal.

### Cotton Gins.

T. F. Lloyd, Hillsboro.  
C. W. Carroll, Hillsboro.  
Pendergrass & Co., Hillsboro.  
L. F. Lloyd, Gath.  
Perkins & Co., Hillsboro.  
J. F. McDuffie, Hillsboro.  
D. Andrews, Bradshaw.  
Wm. Apple, Teer.

### Merchants not in Towns.

W. F. McDade, Caldwell Institute.  
W. J. Miler, Caldwell Institute.  
Miller & Wilson, Schley.  
J. R. Berry, Meredith.  
James Laws, Jr., Laws.  
Porterfield & Ray, Tolers.  
B. C. Patton, Cedar Grove.  
Allison & Ray, Cedar Grove.  
S. T. Forrest, Efland.  
D. E. Forrest, Efland.  
P. M. Sykes, Joppa.  
S. D. Hayes, Joppa.  
Sykes Bros., Joppa.  
J. A. Crawford, Rocksprings.  
J. P. Teer, Teer.  
W. M. Stroud, University Station.  
B. H. Bell, University Station.  
O. F. Craig, University Station.  
G. W. Parker, Heno.  
John Morrows' Sons, Oaks.  
A. D. Andrews, Gath.  
S. F. Gates, Rival.  
P. L. Cooper, Carr.  
J. R. Whitfield, Paterson's Mill.  
Reynolds & Walker, Orange Grove.  
S. T. Chandler, Hillsboro.  
R. C. Hill, Hillsboro.  
H. S. Cates, Hillsboro.

### Lumber Plants.

S. D. Hayes, Joppa.  
Sykes Bros., Joppa.  
Reynolds & Warren, Orange Grove.  
Murray Lumber Co., Hillsboro.  
Thomas D. Tinnin, Hillsboro.

### Saw Mills.

Joseph Murray, Hillsboro.  
John Morrows Sons, Oaks.  
John R. Oaks, Rougemont.  
Riley McKee, Meredith.  
W. R. Lloyd, Chapel Hill.  
Lucius Lloyd, Gath.  
Brown Bros., Hillsboro.

### HILLSBORO.

Incorporated in 1759 as Childsboro; in 1766 as Hillsboro.

Population, 1,400.  
Tax Rate: 40c. on \$100 and \$1.20 poll.

### Town Officers.

Election first Monday in May every two years.

MAYOR—Joseph A. Harris.

CLERK—George C. Lynch.

TREASURER—G. T. Durham.

BOARD OF ALDERMEN—Shepperd

Strudwick, W. A. Hayes, S. E. Cole, C. R. Lassiter, George C. Lynch.

PUBLIC SCHOOL—Mrs. M. M. McFarland, Principal.

SCHOOL COMMITTEE—J. S. Spurgeon, S. M. Gattis, Shepperd Strudwick.

POSTMASTER—Charles G. Rosemond.

R. R. AGENT—H. Ray.

EXPRESS AGENT—E. A. Rosemond.

### Ministers and Churches.

BAPTIST—Ira E. D. Andrews, Pastor.

METHODIST—M. M. McFarland, Pastor.

PRESBYTERIAN—H. S. Bradshaw, Pastor.

EPISCOPAL (St. Matthew's)—S. P. Waters, Rector.

### Schools and Academies.

BRAGG & HEARTT—Mrs. M. H. Bragg and Miss Alice C. Heartt.

### Hotels and Boarding Houses.

OCCONEECHEE HOTEL—Mrs. Josephine Hassell, Prop.

RICHARDS HOUSE—Henry Richards, Prop.

COLE HOUSE—S. E. Cole, Prop.

### Agricultural Implements.

H. W. & J. C. Webb.

O. J. & B. B. Forrest.

### Butchers and Dealers in Cattle.

W. E. Steward.

Julius C. Scott.

### Banks and Bankers.

BANK OF ORANGE—J. S. Spurgeon, Pres.; Paul C. Collins, Cashier. Capital, \$5,000 Undivided Profits, \$2,000.

### Blacksmith Shops.

John W. Ray.

Albert Crabtree.

J. T. Rosemond.

S. I. Rothrock.

### Books and Stationery.

Hillsboro Book Store, N. W. Brown, Prop.

### Boot and Shoe Shops.

R. L. Faucett.

### Cabinet-Makers.

Albert Crabtree.

George Laws.

### Canned Goods.

Fancy Grocery Co.

E. A. Rosemond.

F. R. Faucett.

W. E. Steward.

West End Grocery Co.

I. H. Stone.

R. L. Gaylor.

### Contractors and Builders.

James Nichols.

John Christmas.

James Newman.

Frank Hayes.

W. A. Lloyd.

H. H. Thompson.

Alex. Webb.

### Casket M'f'rs and Dealers.

George Laws.



### Clothing, Hats and Men's Furnishings.

H. W. & J. C. Webb.  
J. J. & B. B. Forrest.  
S. E. Cole.  
E. A. Rosemond.  
Reynolds & Walker.  
N. W. Brown & Co.  
Durham-Parish Co.

### Confectionery Dealers.

E. A. Rosemond.  
Fancy Grocery Co.  
F. R. Faucett.

### Cotton Mills.

ENO COTTON MILLS—A. J. Ruffin.  
President; G. A. Durham, Vice-President;  
James H. Webb, Secretary-Treasurer and  
Superintendent.

BELLE VUE MANUFACTURING CO.—  
Shepherd Strudwick, President; T. Norfleet  
Webb, Secretary-Treasurer and General  
Manager.

### Crockery and Glassware.

H. W. & J. C. Webb.  
Reynolds & Walker.  
E. A. Rosemond.  
N. W. Brown & Co.  
S. E. Cole.  
Durham-Parish Co.

### Dentists.

J. S. Spurgeon.

### Doctors.

Wm. Strudwick.  
C. D. Jones.  
John Donnelly.

### Druggists.

Wm. A. Haye.  
C. D. Jones.

### Dress-Makers.

Miss Arlena Cates.  
Misses Forrest.  
Misses Porter.

### Dealers in Ice.

E. A. Rosemond.  
Hillsboro Ice Co.

### Dry Goods and Notions.

H. W. & J. C. Webb.  
O. J. & B. B. Forrest.  
S. E. Cole.  
N. W. Brown & Co.  
Reynolds & Walker.  
Durham-Parish Co.  
I. H. Stone.

### Fish Markets.

W. E. Steward.  
Mitchell Latta.  
J. C. Scott.

### Flour, Corn and Feed Mills.

HILLSBORO MILLING AND M'FG CO.—  
(Two Mills.)

### Fruit Dealers.

E. A. Rosemond.  
Fancy Grocery Co.  
F. R. Faucett.

### Furniture Dealers.

H. W. & J. C. Webb.  
Forrest Bros.

### Grist Mills.

Hillsboro Milling & M'fg Co.

### General Merchandise.

H. W. & J. C. Webb.  
N. W. Brown & Co.  
E. A. Rosemond.  
O. J. & B. B. Forrest.  
S. E. Cole.  
Reynolds & Walker.  
Durham-Parish Co.  
I. H. Stone.  
D. L. Taylor.  
West End Grocery Co.

### Hides and Pelts.

W. E. Steward.  
N. W. Brown & Co.

### Insurance Agencies.

D. H. Hamilton.  
Paul C. Collins.

### Junk Dealers.

N. W. Brown & Co.

### Lawyers.

J. W. Graham.  
S. M. Gattis.  
C. D. Turner.  
Frank Nash.

### Millinery and Fancy Goods.

Miss Maggie Forrest.  
Mrs. M. L. Taylor & Sister.

### Music Teachers.

Miss Alice Heartt.  
Miss Hayes.  
Mrs. H. S. Bradshaw.

### Newspapers and Editors.

ORANGE COUNTY OBSERVER—Joa. A.  
Harris, Editor.

### Painters.

Richard Berry  
R. M. Graham & Bro.

### Paper-Hangers.

Richard Berry.  
R. M. Graham & Bro.

### Shingle Dealers.

O. J. & B. B. Forrest.  
H. W. & J. C. Webb.

### Sales and Livery Stables.

Wm. R. Hinton.  
Murdock & Graham.

### Telegraph Offices and M'grs.

WESTERN UNION TELEGRAPH CO.—  
W. H. Ray, Agent.

### Telephone Exchanges & M'grs.

G. A. Rosemond.  
Morris Telephone Co.

### Wood-Working Shops.

Albert Crabtree.  
George Laws.

### CHAPEL HILL.

Incorporated in 1851.

Population 1,099.

Tax rate, 33 1-3c. on \$100; \$1.00 on poll.  
University owns water works, sewerage  
and light plants.

Election first Tuesday in May every two  
years.

### Town Officers.

MAYOR—W. S. Roberson.  
CLERK—C. B. Griffin.  
TREASURER—C. B. Griffin.  
TAX COLLECTOR—John M. Whitaker.

**CHIEF OF FIRE DEPT.**—John M. Markham.

**STANDARD KEEPER**—R. A. Eubanks.

**CHIEF OF POLICE**—John M. Whitaker.

**BOARD OF ALDERMEN**—W. W. Pickard, J. W. Gore, D. McCauley, W. A. Temple.

**BOARD OF AUDIT**—J. W. Gore, D. McCauley, W. A. Temple.

**POSTMASTER**—W. A. Lloyd.

**R. R. AGENT**—Thaddeus Fraley.

**EXPRESS AGENT**—Thaddeus Fraley.

### Ministers and Churches.

**BAPTIST**—A. Wildman, Pastor.

**METHODIST**—W. R. Royall, Pastor.

**EPISCOPAL**—Wm. H. Mead, Rector.

**PRESBYTERIAN**—No Pastor. *Grasham*

### Colleges.

**THE UNIVERSITY OF NORTH CAROLINA.**

(112th Year.)

#### OFFICERS.

Francis P. Venable, President.

Eben Alexander, Dean.

Willie T. Patterson, Bursar.

Charles T. Wollen, Registrar and Sec.

#### FACULTY.

**FRANCIS PRESTON VENABLE, Ph. D., LL. D.,** President, and Professor of Theoretical Chemistry.

**KEMP PLUMMER BATTLE, LL. D.,** Alumni Professor of History.

**JOSHUA WALKER GORE, C. E.,** Professor of Physics.

**THOMAS HUME, D. D., LL. D.,** Professor of English Literature.

**WALTER DALLAM TOY, M. A.,** Professor of Germanic Languages and Literatures.

**EBEN ALEXANDER, Ph. D., LL. D.,** Professor of the Greek Language and Literature.

**WILLIAM CAIN, C. E.,** Professor of Mathematics.

**HENRY HORACE WILLIAMS, A. B., B. D.,** Professor of Philosophy.

**HENRY VANPETERS WILSON, Ph. D.,** Professor of Zoology.

**COLLIER COBB, A. M.,** Professor of Geology and Mineralogy.

**CHARLES STAPLES MANGUM, A. B., M. D.,** Professor of Anatomy.

**EDWARD VERNON HOWELL, A. B., Ph. G.,** Professor of Pharmacy.

**MARCUS CICERO STEPHENS NOBLE,** Professor of Pedagogy.

**JAMES CAMERON MacRAE, LL.D.,** Professor of Law.

**ISAAC HALL MANNING, M. D.,** Professor of Physiology.

**CHARLES ALPHONSO SMITH, Ph. D., LL.D.,** Professor of the English Language.

**HUBERT ASHLEY ROYSTER, A. B., M. D.,** Professor of Gynecology.

**WISCONSIN ILLINOIS ROYSTER, M. D.,** Professor of Medicine.

**AUGUSTUS WASHINGTON KNOX, M. D.,** Professor of Surgery.

**RICHARD HENRY LEWIS, A. B., M. D.,** Professor of Diseases of the Eye and of General Hygiene.

**KEMP PLUMMER BATTLE, Jr., A. B.,**

**M. D.,** Professor of Diseases of the Ear, Nose, and Throat.

**GEORGE HOWE, Ph. D.,** Professor of the Latin Language and Literature.

**HENRY MCKEE TUCKER, M. D.,** Professor of Obstetrics.

**ANDREW WATSON GOODWIN, M. D.,** Professor of Diseases of the Skin and of the Genito-Urinary System.

**JAMES MCKEE, M. D.,** Clinical Professor of Mental and Nervous Diseases.

**JOSEPH HYDE PRATT, Ph. D.,** State Geologist and Professor of Economic Geology.

**LUCIUS POLK McGEHEE, A. B., LL.B.,** Professor of Law.

**CHARLES HOLMES HERTY, Ph. D.,** Smith Professor of General and Agricultural Chemistry.

**NATHAN WILSON WALKER, A. B.,** Professor of School Organization.

**WILLIAM DeBERNIERE MacNIDER, M. D.,** Professor of Pharmacology and Bacteriology.

**JAMES WILLIAM McGEE, Jr., M. D.,** Professor of Diseases of Children.

**CHARLES LEE RAPER, Ph. D.,** Professor of Economics.

**JAMES DOWDEN BRUNER, Ph. D.,** Professor of the Romance Languages and Literatures.

**DAVID HOUGH DOLLEY, A. M.,** Professor of Histology and Pathology.

**ALVIN SAWYER WHEELER, Ph. D.,** Associate Professor of Organic Chemistry.

**WILLIAM CHAMBERS COKER, Ph. D.,** Associate Professor of Botany.

**ARCHIBALD HENDELSON, Ph. D.,** Associate Professor of Mathematics.

**THOMAS JAMES WILSON, Jr., Ph. D.,** Associate Professor of Latin.

**EDWARD KIDDER GRAHAM, A. M.,** Associate Professor of the English Language.

**JAMES EDWARD LATTA, A. M.,** Associate Professor of Physics.

**JAMES EDWARD MILLS, Ph. D.,** Associate Professor of Physical Chemistry.

**WILLIAM STANLY BERNARD, A. M.,** Associate Professor of Greek.

**MARVIN HENDRIX STACY, A. M.,** Associate Professor of Civil Engineering.

**JOSEPH GREGOIRE DeROULHAC HAMILTON, Ph. D.,** Associate Professor of History.

**GEORGE McFARLAND McKIE, Instructor** in Public Speaking and English.

**ROYAL OSCAR EUGENE DAVIS, Ph. D.,** Instructor in Chemistry.

**ROBERT SHERWOOD McGEACHY, M. D.,** Instructor in Therapeutics and Anaesthetics.

**NATHANIEL CORTLANDT CURTIS, Ph. B., B. S.,** Instructor in Drawing.

**THOMAS FELIX HICKERSON, Ph. B.,** Instructor in Mathematics.

**FRANK McLEAN, A. B.,** Instructor in English.

**JOSEPH INGALLS ELDRIDGE, A. B.,** Instructor in the Romance Languages.

**RALPH SANDERS STEVENS, M. D.,** Demonstrator of Clinical Pathology.

GREENE RAMSEY BERKELEY, A. B., M. D., Demonstrator of Anatomy and of Histology.

WILLIAM MONCURE, Jr., M. D., Instructor in Orthopedic Surgery.

CLAUDE OLIVER ABERNETHY, B. S., M. D., Physician in Chief to the Dispensary, and Demonstrator of Anesthetics.

JULIUS JACKSON BAREFOOT, Jr., Assistant Demonstrator of Clinical Pathology.

ROBERT BAKER LAWSON, M. D., Assistant Demonstrator of Anatomy.

SIMON RAE LOGAN, Assistant in German.

HARVEY HATCHER HUGHES, Assistant in English.

JAMES HOWARD McLAIN, Assistant in Physics.

EDGAR EUGENE RANDOLPH, A. B., Assistant in Chemistry.

STROUD JORDAN, A. B., Assistant in Chemistry.

FRANK PARKER DRANE, Ph. B., Assistant in Chemistry.

HAMPDEN HILL, Assistant in Chemistry.

WILLIAM HERBERT KIBLER, A. B., Assistant in Zoology.

HUGH WHITE McCAIN, A. B., Assistant in Botany.

EDWIN BEDFORD JEFFRESS, Assistant in Geology.

JOSEPH EZEKIEL POGUE, Jr., A. B., Assistant in Geology.

BENJAMIN FRANKLIN ROYAL, A. B., Assistant in Histology.

JOSEPH BRAME PALMER, Assistant in Latin.

LUTHER WOOD PARKER, Assistant in Latin.

RALPH EMORY KIBLER, Assistant in Pharmacy.

#### Schools and Academies.

CHAPEL HILL HIGH SCHOOL—N. R. Claytor, Principal.

#### Hospitals and Asylums.

University Hospital.

#### Hotels and Boarding Houses.

Chapel Hill Hotel.

Central Hotel.

Commons Hall.

Mrs. Areher.

Mrs. McNider.

Mrs. Kluttz.

J. B. Check.

Mrs. Burch.

Mrs. Tankersly.

Mrs. Norwood.

Mrs. Berry.

Mrs. McMillan.

Mrs. R. L. Gattis.

Mrs. McRae.

#### Auctioneers.

J. D. Webb.

John O. Daniel.

#### Agricultural Implements.

J. D. Webb.

S. L. Herndon.

D. McCauley.

H. H. Patterson.

#### Barber Shops.

Thos. Dunston.

Dal Guthrie.

Central Hotel Barber Shop.

#### Banks and Bankers.

BANK OF CHAPEL HILL—J. S. Carr, President; R. C. Shaw, Cashier. Capital, \$10,000; Surplus and Profits, \$3,000.

#### Butchers and Dealers in Cattle.

Graham Sykes.

H. G. Lee.

T. Henderson.

#### Blacksmith Shops.

B. F. Ray.

Will Ray.

#### Books and Stationery.

A. A. Kluttz.

Pickard & Stroud.

University Drug Co.

#### Boot and Shoe Shops.

H. B. Brewer.

Geo. Trice.

John Jones.

#### Building & Loan Associations.

Chapel Hill Investment Co.

#### Canned Goods.

Raney Canning Co.

#### Confectionery Dealers.

A. A. Kluttz.

S. L. Herndon.

Pickard & Stroud.

University Drug Co.

Gattis & Harris.

#### Crockery and Glassware.

D. McCauley.

H. H. Patterson.

S. L. Herndon.

#### Cotton Mills.

ALBERTA COTTON MILL—Thomas F. Lloyd, Owner.

BLANCHE HOSIERY MILL—Isaac W. Pritchard, Owner.

#### Casket M'f'rs and Dealers.

S. L. Herndon.

#### Clothing, Hats and Men's Furnishings.

A. A. Kluttz.

H. H. Patterson.

Durham Bro.

S. I. Brockwell.

R. L. Stroud.

W. B. Neville.

#### Cotton Buyers and Brokers.

T. F. Lloyd.

Henry Lloyd.

#### Doctors.

Chas. S. Mangum.

E. Abernathy.

W. D. McNider.

Isaac H. Manning.

#### Druggists.

Eubanks Drug Co.

University Drug Co.

#### Dealers in Carriages.

R. L. Stroud.

F. G. Patterson.

**Dress-Makers.**

Mrs. Cora Williamson.  
Miss Laura Ward.  
Mrs. W. F. Hall.

**Dry Goods and Notions.**

H. H. Patterson.  
R. L. Stroud.  
Durham Bros.  
S. I. Brockwell.  
J. D. Webb.  
D. McCauley.  
C. B. Griffin.

**Dealers in Ice.**

H. G. Lee.  
L. G. Sykes.

**Electrical Supplies.**

ELECTRIC LIGHT CO.—J. W. Gore,  
President.

**Fish Markets.**

Charles Brewer.  
H. G. Lee.

**Flour, Corn and Feed Dealers.**

R. L. Stroud.  
H. H. Patterson.  
I. D. Webb.  
Lee McCauley.  
Henry Lloyd.  
S. I. Brockwell.

**Fruit Dealers.**

J. D. Webb.  
W. H. Thompson.  
W. W. Pickard.  
A. A. Klutz.  
University Drug Co.  
W. L. Tankersley.  
Gattis & Harris.

**Furniture Dealers.**

R. S. Stroud.

**Grist Mills.**

Thos. F. Lloyd.

**General Merchandise.**

H. H. Patterson.  
R. L. Stroud.  
J. D. Webb.  
D. McCauley.  
C. B. Griffin.  
Henry Lloyd.  
Durham Bros.  
W. D. Neville.  
S. I. Brockwell.

**Hardware and Ag'l Implem'ts.**

I. D. Webb.  
S. L. Herndon.  
D. McCauley.  
H. H. Patterson.

**Hides and Pelts.**

H. D. Lee.  
Graham Sykes.

**Insurance Agencies.**

MacRae & Roberson.  
N. G. L. Patterson.

**Job Printing Offices**

W. B. Thompson.  
The University Press Co.

**Lawyers.**

W. S. Roberson.  
T. H. Long.

**Lumber M't'rs and Dealers.**

S. L. Herndon.

**Millinery and Fancy Goods.**

Mrs. Cora Williamson.  
Mrs. Fanny Brockwell.

**Music Teachers.**

Mrs. J. M. Williams.  
Miss Annie Hearn.

**Newspapers and Editors.**

CHAPEL HILL NEWS—W. B. Thompson,  
Editor.

N. C. JOURNAL OF LAW—J. C. MacRae,  
Editor; J. C. MacRae, Jr., Bus. Manager.

**Plumbers.**

John Foister.

**Paint and Oil Dealers.**

University Drug Co.  
S. L. Herndon.

**Real Estate Agents.**

MacRae & Roberson.

**Shingle Dealers.**

S. L. Herndon.

**Sporting Goods.**

University Drug Co.  
A. A. Klutz.

**Sales and Livery Stables.**

L. L. Merritt.  
Geo. Pickard & Co.  
W. W. Pickard.

**Tailor Establishments.**

John Ward.  
R. A. Pindle.

**Telephone Exchanges & M'grs.**

F. Gooch.  
W. W. Pickard.

**Watches and Jewelry**

W. B. Sorrell.  
E. P. Cate.

**PAMLICO COUNTY.**

County Seat, Bayboro.

Formed in 1872 from Beaufort and Craven counties.

Area, 360 square miles.

POPULATION: 9,002. White males, 2,790; white females, 2,701. Foreign born, 5. Negro males, 1,303; negro females, 1,392. White males over 21 years, 1,298; negro males over 21 years, 697. White polls, 1,013; negro polls, 483.

Value of real estate, \$799,845, increase of \$7,561 over 1904. Value personal property,

\$520,032, increase of \$73,988 over 1905, including 1,055 horses, 645 mules, 139 goats, 3,309 cattle, 10,686 hogs, 852 sheep, 121 dogs.

Property listed in 1906 by whites, \$1,218,497; by negroes, \$101,380.

No. Schools: White, 22; Colored, 12.

TAX RATE: County, whole rate \$1.11 2-3c. on \$100. Floating debt, about \$500.

POST OFFICES: Alliance, Arapahoe, Ashwood, Bairds Creek, BAYBORO, (c. h.), Florence, Grantsboro, HOBUCKEN, Kershaw, Lowland, Maribel, Merritt, Mesic, Olympia, ORIENTAL, Pamlico, Reelsboro, STONEWALL, Vandemere, Whortonsville.

PUBLIC ROADS: Worked by Law of 1905. No. miles, 180.

RAILROAD, TELEGRAPH AND EXPRESS COMPANIES:

Old Dominion Steamship Company, assessed value ..... 3,342.86  
 SUPERIOR COURT: April 15th; October 21st.

**COUNTY OFFICERS.**

SHERIFF—Geo. R. Brinson, Bairds Creek.  
 CLERK OF THE COURT—Geo. T. Farnell, Bayboro.

REGISTER OF DEEDS—Z. V. Rawls, Bayboro.

TREASURER—S. W. Ferrabee, Stonewall.  
 CORONER—R. M. Daniels, Stonewall.

SURVEYOR—Paul T. Tingle, Stonewall.  
 CO. SUPT. HEALTH—D. A. Dees, Bayboro.

SUPT. CO. HOME—George W. Reel, Bayboro.

CO. SUPT. SCHOOLS—E. C. Ross, Stonewall.

BOARD OF EDUCATION—W. T. Mayo, (chm.), Mesic; B. F. McCotter, Alliance; H. L. Gibbs, Oriental.

CO. COMMISSIONERS—J. F. Cowell, Bayboro; J. B. Martin, Janerio; Benjamin Potter, Cash Corner.

CO. BOARD OF ELECTIONS—D. B. Hooker, Bayboro; Phil C. Jones, Vandemere; C. A. Flowers, Cash Corner.

CONSTABLES—No. 1 Township, Cicero Hardison, Grantsboro; No. 2, H. A. Squires, Merritt; No. 3, Festus Mayo, Mesic; No. 4, Chas. T. Henries, Hobucken; No. 5, John A. Johnson, Arapahoe.

**Justices of the Peace.**

NO. 1 TOWNSHIP—Barzillai Holton, Olympia; J. E. Stapleford, Olympia; J. P. Willis, Bairds Creek; H. A. Brinson, Grantsboro.

NO. 2—Jas. M. Caroon, Stonewall; Jesse G. Paul, Whortonsville; Calvin Mills, Pamlico; G. W. Brite, Merritt; C. E. Brite, Merritt.

NO 3—J. E. Heath, Alliance; R. M. Tingle, Alliance; Wm. K. Jones, Mesic; Roman V. Ewell, Vandemere; D. B. Hooker, Bayboro; E. E. Mayo, Mesic.

NO. 4—J. R. Sadler, E. W. Spain, Hobucken; J. M. Carawan, Lowland; James Potter, Lowland; Hiram S. Watson, Lowland; J. C. Alcock, Hobucken.

NO. 5—James Spruill, Oriental; W. F. Midyett, Oriental; W. P. Robinson, Ashwood; George W. Brinson, Arapahoe; J. R. Hodges, Oriental.

**Public School Teachers.**

Miss Lelle Horner, Bayboro.  
 Miss Kate Ledbetter, Pamlico.

Miss Maude Pipkin, Bairds Creek.  
 Miss Katie Sawyer, Florence.  
 Miss Virginia Ives, Maribel.  
 Miss Hattie Dowty, Grantsboro.  
 Miss Jennie Lupton, Vandemere.  
 Miss Lizzie Brinson, Reelsboro.  
 Miss Leona Potter, Cash Corner.  
 Miss Dollie Brinson, Reelsboro.  
 Miss Ida Cahoon, Pamlico.  
 Miss Nina Basnight, Maribel.  
 Miss Bulah Potter, Mesic.  
 Miss Daisye Potter, Alliance.  
 Miss Ella Broadwater, Florence.  
 Miss Fannie Paul, Arapahoe.  
 Miss Sudie Dowty, Grantsboro.  
 Miss Lillie Brinson, Reelsboro.  
 Miss Hannah Attmore, Stonewall.  
 Miss Lizzie Carawan, Lowland.  
 Miss Joella Mayo, Hobucken.  
 Miss Nina Tood, Oriental.  
 Miss May Midyett, Oriental.  
 Mrs. O. J. Rock, Reelsboro.  
 Mrs. M. W. Ball, Oriental.  
 Mrs. Ella Atkinson, Alliance.  
 Mrs. C. H. Flowers, Vandemere.  
 C. E. Brinson, Arapahoe.  
 J. A. Long, Bayboro.  
 O. L. Rock, Reelsboro.  
 J. P. Brinson, Reelsboro.  
 C. K. Dunn, Arapahoe.  
 T. W. Broadwater, Florence.  
 E. F. Miller, Bayboro.  
 D. Caffen, Pamlico.  
 J. G. Rice, Bayboro.  
 Jacob Paul, Arapahoe.  
 DeWitte Muse, Vandemere.  
 J. W. Cahoon, Pamlico.  
 John Hardison, Alliance.  
 J. E. English, Maribel.  
 Floyd Reel, Reelsboro.  
 John V. Miles, Oriental.  
 Sanford Rigs, Mesic.  
 C. J. Potter, Lowland.  
 C. I. Brinson, Reelsboro.  
 Nat Wright, Mesic.  
 S. E. McCotter, Merritt.  
 E. P. Dixon, Merritt.  
 Colton Carawan, Lowland.  
 E. C. Ross, Stonewall.

**Ministers not in Towns.**

FREE WILL BAPTIST—Jesse Bennett, Olympia.  
 PRIMITIVE BAPTIST—Wm. W. Brinson, Reelsboro.

**METHODIST**—D. A. Futrell, Stonewall.  
**CHRISTIAN**—A. J. Holton, Olympia; I. P. Holton, J. W. Holton, Reelsboro.

### Merchants not in Towns.

H. J. Kennedy & Co., Merritt.  
 J. E. Jones, Merritt.  
 Mrs. B. P. Small, Merritt.  
 James Gordon, Merritt.  
 Phillip Daniels, Florence.  
 J. W. Martin, Florence.  
 W. R. Reel, Arapahoe.  
 H. A. Reel, Arapahoe.  
 Jos. M. Reel, Arapahoe.  
 C. E. Paul & Co., Pamlico.  
 A. R. Gatlin, Pamlico.  
 A. C. Brinson, Bairds Creek.  
 J. E. Reel, Bairds Creek.  
 N. H. Banks, Grantsboro.  
 J. L. McCotter & Co., Grantsboro.  
 Wm. Wayne, Olympia.  
 J. B. Reel & Son, Reelsboro.  
 John S. Rice, Maribel.  
 D. C. McCotter & Co., Mesic.  
 W. T. Mayo, Mesic.  
 Joseph Morris, Mesic.  
 F. W. Alcock, Hobucken.  
 Silas Lupton, Hobucken.  
 B. A. Sadler, Hobucken.  
 R. W. Alcock, Hobucken.  
 S. J. Clark, Lowlands.  
 E. S. Watson, Lowlands.  
 John Watson, Lowlands.  
 Watson & Credle, Lowlands.  
 Hardison & Ross, Arapahoe.  
 W. H. Gaskill, Hobucken.  
 Samuel Campen, Alliance.  
 A. B. Campen, Alliance.  
 Swan & Alfred, Maribel.  
 Spruill & Caroon, Ashwood.  
 Levi Whorton, Ashwood.  
 Maribel Supply Co.  
**Barrel Factories.**  
 E. H. Pickles, Bayboro.  
 A. F. Midyett, Oriental.  
 J. B. Lee, Arapahoe.  
**Fertilizer Manufacturers.**  
 Cowell, Swan & McCotter Co., Bayboro.  
**Grist Mills.**  
 Dean & Woodard, Pamlico.  
 R. D. Hodges, Oriental.  
 W. R. Reel & Co., Arapahoe.  
 E. H. Pickles, Bayboro.  
**Sales and Livery Stables.**  
 Gooding & Dickinson.  
 W. C. Gibbs, Bayboro.  
 C. S. Weskett & Co., Bayboro.  
**Saw Mills.**  
 N. H. Banks, Grantsboro.  
 J. B. Reel & Son, Reelsboro.  
 Dean & Woodard, Pamlico.  
 Pamlico Lumber Co., W. E. Lukens & Co., Philadelphia, Props.; Joshua Flowers, Manager at Vandemere; S. W. Ferrebee, Manager at Stonewall.  
 R. D. Hodges, Oriental.  
 John L. Roper Lumber Co.  
 Bayboro Land & Lumber Co.—(Leased

to the Banner Lumber Co., Bayboro)—G. D. Canfield, Manager.  
 G. D. Canfield, Reelsboro.  
 Joseph Carawan, Hobucken.

### BAYBORO.

Incorporated in 1881, amended in 1883 and 1902.

Population, 500.

White polls, 36; colored polls, 30.

Election held second Tuesday in May.  
 Term, two years.

### Town Officers.

**MAYOR**—D. B. Hooker.  
**CLERK**—J. F. Cowell.  
**TREASURER**—W. H. Sawyer.  
**TAX COLLECTOR**—E. A. Hough.  
**CHIEF OF POLICE**—E. A. Hough.  
**TOWN COMMISSIONERS**—John F. Cowell, W. H. Sawyer, C. S. Weskett.  
**POSTMASTER**—J. R. Rice.

### Ministers and Churches.

**BAPTIST**—J. A. Heighlig, Pastor.

### Schools and Academies.

**PAMLICO MALE AND FEMALE INSTITUTE**—J. Adolph Long, Prin.; Miss Lelle Horner, Assistant; Miss Hannah Attmore, Music Teacher.

### Hotels and Boarding Houses.

**BAYBORO INN**—D. B. Hooker, Prop.  
**HOUGH HOUSE**—W. T. Hough, Prop.  
**LEE HOUSE**—Alex. Lee, Prop.

### Agricultural Implements.

J. T. Cooper.  
 J. R. Rice.

### Barber Shops.

W. S. Simmons.

### Bicycle Dealers.

T. C. Miller.

### Butchers and Dealers in Cattle.

John G. Ireland & Co.  
 George Swindell.

### Blacksmith Shops.

Jack W. Miller

### Books and Stationery.

John T. Cooper.  
 J. R. Rice.

### Boots and Shoes.

J. T. Cooper.  
 J. R. Rice.

### Canned Goods.

J. T. Cooper.  
 J. R. Rice.  
 J. L. Higgs & Son.

### Contractors and Builders.

J. W. Green.

### Carriage Manufacturers.

J. W. Miller.

### Casket M't'rs and Dealers.

Jack W. Miller.

### Clothing, Hats and Men's Furnishings.

J. T. Cooper.  
 J. R. Rice.

### Commission Merchants.

J. F. Cowell.  
 W. H. Sawyer.

**Confectionery Dealers.**

J. T. Cooper.  
J. R. Rice.  
T. C. Miller.  
J. L. Riggs.

**Crockery and Glassware.**

J. T. Cooper  
J. R. Rice.  
J. L. Riggs.

**Cotton Bryers and Brokers.**

W. H. Sawyer.  
J. F. Cowell.

**Doctors.**

H. P. Underhill.  
D. A. Dees.

**Dress-Makers.**

Mrs. George Dawson.  
Mrs. J. W. Miller.  
Miss Cal. Potter.

**Dry Goods and Notions.**

J. T. Cooper.  
J. R. Rice.  
J. L. Riggs.

**Dealers in Grain and Seed.**

J. R. Rice.  
J. T. Cooper.

**Florists.**

Mrs. E. M. Sawyer.  
Mrs. J. T. Cooper.  
Mrs. E. A. Hough.

**Fish Markets.**

Capt. Frisby.

**Flour, Corn and Feed Dealers.**

J. T. Cooper.  
J. R. Rice.

**Grist Mills.**

E. H. Pickles.

**General Merchandise.**

J. T. Cooper,  
J. R. Rice,  
J. L. Riggs,  
J. G. Ireland & Co.

**Hardware and Ag'l Implem'ts.**

J. T. Cooper.  
J. R. Rice.

**Hides and Pelts.**

J. G. Ireland & Co.

**Lawyers.**

W. T. Caho.  
H. L. Gibbs.  
H. L. Harris.

**Lumber M'f'rs and Dealers.**

Bayboro Land & Lumber Co.  
E. H. Pickles.

**Millinery and Fancy Goods.**

Mrs. Cora P. Hough.

**Music Teachers.**

Miss Hannah O. Attmore.

**Naval Store Dealers.**

J. T. Cooper.  
J. R. Rice.

**Newspapers and Editors.**

BAYBORO SENTINEL—W. T. Caho,  
Editor.

**Painters.**

R. C. Miller.

**Real Estate Agents.**

W. T. Caho.

**Druggists.**

H. P. Underhill.

**Retail Grocers.**

J. T. Cooper,  
J. R. Rice,  
J. L. Riggs,  
J. G. Ireland & Co.

**Shingle Manufacturers.**

E. H. Pickles.

**Shingle Dealers.**

E. H. Pickles.

**Sporting Goods.**

T. C. Miller.

**Saw Mills.**

E. H. Pickles.  
Bayboro Land & Lumber Co.

**Sales and Livery Stables.**

W. C. Gibbs.  
C. S. Weskett & Co.

**Telephone Exchanges & M'grs.**

BEAUFORT AND PAMLICO TELEPHONE  
CO.—Jos. M. Reel & Bro., Lessee; J. G.  
Rice, Manager.

**ORIENTAL.**

Incorporated 1898.

Population, 1,000.

Tax rate, 50c. on \$100.

**Town Officers.**

MAYOR—L. B. Midyett.  
CLERK—L. S. Midyett.  
TREASURER—G. L. Griffin.  
CHIEF OF POLICE—W. C. Aldridge.  
TAX COLLECTOR—W. C. Aldridge.  
BOARD OF ALDERMEN—A. H. Stephens,  
W. H. Powers, R. D. Hodges.  
POSTMASTER—Claud Haskins.  
R. R. AGENT—W. J. Smith.

**Ministers and Churches.**

METHODIST—W. T. Usry, Pastor.  
FREE WILL BAPTIST—Geo. Vass, Pastor.  
DISCIPLES—W. H. Petree, Pastor.  
MISSIONARY BAPTIST—J. A. Heighlig,  
Pastor.

**Schools and Academies.**

ORIENTAL HIGH SCHOOL—John V.  
Miles, Prin.; Miss Nina Todd, Assistant.

**Hotels and Boarding Houses.**

Midyett House—W. F. Midyett, Prop.  
Hodges House, Perry, Prop.  
Powers House, W. H. Powers, Prop.

**Banks and Bankers.**

BANK OF ORIENTAL—G. H. Roberts,  
President; F. L. McCade, Vice-President;  
J. Will Miller, Cashier.

**Butchers and Dealers in Cattle.**

Asa Mann.

**Doctors.**

G. G. Bell.  
O. C. Daniels.

**Druggists.**

Oriental Drug Co.

**General Merchandise.**

A. W. Haskins.  
W. J. Morgan.  
G. L. Griffin.  
J. E. Caroon.

L. S. Midyett.  
 Jim Bly.  
 L. A. Dixon.  
 John Jordan.  
 N. F. Basdin.  
 O. C. Daniels.

**Lawyers.**

H. L. Gibbs.

**Lumber M'f'rs and Dealers.**

Defiance Box Co.  
 John L. Roper Lumber Co.  
 R. D. Hodges.

**Music Teachers.**

Mrs. M. W. Ball.

**Oyster Factory.**

C. W. Johnson.

**Real Estate Agents.**

L. F. McCade.

**Sales and Livery Stables.**

W. H. Powers.  
 T. T. Goodling.  
 N. F. Dickinson.

**STONEWALL.**

Incorporated about 1870.

Population, 182.

Tax rate, 10c. on \$100.

**Town Officers.**

TREASURER—W. J. Swan.  
 TAX COLLECTOR—J. C. Ormond.  
 PUBLIC SCHOOL—J. A. Long, Prin.  
 POSTMASTER—S. W. Ferebee.  
 STEAMBOAT AGENT—W. J. Swan.  
 CO. SUPT OF SCHOOLS—E. C. Ross.

**Ministers and Churches.**

METHODIST—D. A. Futrell, Pastor.

**Hotels and Boarding Houses.**

"Drummers Home."

E. C. Ross.

**Doctors.**

G. S. Attmore.

**General Merchandise.**

C. H. Fowler & Co.  
 S. W. Ferebee.  
 J. J. Baxter.

**VANDEMERE.**

Incorporated in 1895.

Population, 550.

Tax rate, 10c on \$100, 50c. poll.

**Town Officers.**

MAYOR—R. B. Phipps.  
 CLERK—U. C. Holton.  
 CHIEF OF POLICE—J. W. Muse.  
 TAX COLLECTOR—J. W. Muse.  
 TREASURER—Charles Griggs.  
 BOARD OF ALDERMEN—S. R. Hickman,  
 P. C. Pones, Charles Griggs, J. T. Miller,  
 J. A. McCotter.  
 POSTMASTER—P. C. Jones.

**Ministers and Churches.**

BAPTIST—J. A. Heighlig, Pastor.

**Schools and Academies.**

VANDEMERE ACADEMY—A. W. Flowers,  
 Joella Mayo, Teachers.

**Blacksmith Shops.**

J. T. Lincoln.  
 Rob. Monk.

**General Merchandise.**

S. F. McCotter & Bro.  
 J. H. Edwards & Son.  
 R. C. Evans.  
 John Lincoln.  
 W. C. Holton.

**Oyster Factories.**

Martin, Wagner Co., Baltimore, Md.

**Saw Mills.**

W. E. Larkins, Philadelphia, Pa.  
 Pamlico Lumber Co.

**PASQUOTANK COUNTY.****County Seat, Elizabeth City.**

Formed in 1729 from one of the original precincts of Albemarle. Name derived from the Pasquotank tribe of Indians, who once occupied the section.

Area, 240 square miles.

POPULATION: 13,660. White males, 3,399; white females, 3,234. Foreign born, 47. Negro males, 3,419; negro females, 3,608. White males over 21 years, 1,680; negro males over 21 years, 1,526. White polls, 1,170; negro polls, 787.

Value of real estate, \$2,271,251, increase of \$42,281 over 1905. Value personal property, \$1,294,683, increase of \$132,363 over 1905, including 2,182 horses, 580 mules, 2 jacks, 377 goats, 5,366 cattle, 12,688 hogs, 1,735 sheep.

Property listed in 1906 by whites, \$3,297,750 by negroes, \$268,184.

No. Schools: White, 22; Colored, 19.

TAX RATE: County, 27c. on \$100 and 38c. poll. Floating debt, \$1,000.

POST OFFICES: ELIZABETH CITY, (c. h.), Okisko, Weeksville.

PUBLIC ROADS: Worked by Law of 1905. Convict system.

**RAILROAD, TELEGRAPH AND EXPRESS COMPANIES:**

Norfolk & Southern, 12.06 miles, assessed value ..... \$213,946.00  
 Western Union Telegraph Company, 26.00 miles, assessed value ..... 1,641.00



Norfolk & Carolina Telephone & Telegraph Co., 20.00 miles, assessed value..	3,000.00
Elizabeth City Telephone Company, 30.00 miles, assessed value .....	10,000.00
Elizabeth City Electric Light & Power Company, assessed value .....	8,000.00
Elizabeth City Water & Power Company, assessed value .....	50,000.00
Old Dominion Steamship Company, assessed value .....	2,143.00
Southern Express Company, 12.57 miles, assessed value .....	2,503.00
Virginia & Carolina Coast R. R. Co., assessed value .....	45,327.00

SUPERIOR COURT: January 14th, two weeks, civil cases only; March 11th, two weeks, civil and criminal cases; September 16th, one week, civil and criminal cases; November 25th, one week, civil cases only.

### COUNTY OFFICERS.

CLERK OF THE COURT—W. H. Jennings, Elizabeth City.

SHERIFF—Charles Reid, Elizabeth City.  
REGISTER OF DEEDS—J. C. Spence, Elizabeth City.

TREASURER—James P. Thompson, Elizabeth City.

CORONER—I. Fearing, Elizabeth City.  
SURVEYOR—J. J. Morris, Elizabeth City.  
STANDARD-KEEPER—W. D. Williams, Elizabeth City.

CO. SUPT. HEALTH—J. B. Griggs, Elizabeth City.

SUPT. OF CO. HOME—Isaiah Cartwright, Elizabeth City.

CO. SUPT. SCHOOLS—S. L. Sheep, Elizabeth City.

CO. BOARD OF EDUCATION—F. M. Grice, (chm.), Elizabeth City; S. N. Morgan, Elizabeth City; E. V. Davenport, Elizabeth City, R. F. D. No. 1.

CO. COMMISSIONERS—T. B. Wilson, (chm.), Elizabeth City; L. D. Munden, Okisko; W. H. Sherlock, R. F. D. No. 1, Elizabeth City; Thomas E. Palmer, R. F. D. No. 2, Elizabeth City; W. J. F. Spence, R. F. D. No. 4, Elizabeth City.

CO. BOARD OF ELECTIONS—M. B. Sawyer, (chm.), Elizabeth City; A. L. Pendleton, J. P. Overman, Elizabeth City.

CONSTABLES—Elizabeth City Township, James B. Ferebee, Elizabeth City; Nixonton, Wm. H. Simpson, Elizabeth City; Mount Hermon, James E. Bundy, Okisko; Providence, Edward Morgan, Elizabeth City; Newland, E. J. Spence, R. F. D. No. 4, Elizabeth City.

### Justices of the Peace.

ELIZABETH CITY TOWNSHIP—E. E. Etheridge, J. C. Spence, C. W. Grice, M. N. Sawyer, N. R. Parker, A. S. Neal, Elizabeth City.

MOUNT HERMON—D. C. Perry, J. W. Perry, C. M. Munden, Okisko.

NEWLAND—W. J. Albertson, W. J. Williams, J. R. Brite, R. F. D. No. 4, Elizabeth City.

NIXONTON—Geo. W. Cartwright, M. R. Fletcher, Joseph B. Walston, R. F. D. No. 1, Elizabeth City.

PROVIDENCE—Joseph M. Jennings, Miles E. Davis, Joseph G. Harris, R. F. D. No. 3, Elizabeth City.

SALEM—R. C. Lowrye, No. 1, Weeksville;

C. C. Meads, Weeksville; Jno. A. Cartwright, No. 1, Weeksville.

### Public School Teachers.

Miss Lena Price, Elizabeth City.  
Miss Nellie Strahl, Elizabeth City.  
Miss Minnie Jarvis, Elizabeth City, No. 6.  
Miss Lula Butler, Elizabeth City.  
Miss Alice Butler, Elizabeth City.  
Miss Lelia Harris, Elizabeth City, No. 3.  
Miss Gertrude Pritchard, Elizabeth City.  
Miss Margaret Pritchard, Elizabeth City.  
Miss Virginia Palmer, Okisko.  
Miss Lillian Scott, Elizabeth City.

R. F. D.

W. S. Overman, Elizabeth City.

T. J. Taylor, Elizabeth City, No. 2.

Miss Lelia Hood, Elizabeth City.

Miss Essie Ferbee, Elizabeth City, No. 2.

Miss Kate B. Harris, Elizabeth City.

R. T. Bell, Elizabeth City.

Miss Rebecca Hudgins, Weeksville.

Miss Hazel Etheridge, Weeksville.

R. F. D.

Mrs. W. C. Brooks, Elizabeth City.

Mrs. Maggie Blount, Elizabeth City.

Miss Linda DeLon, Elizabeth City.

Miss Emma Cobb, Elizabeth City.

Miss Hattie Harney, Elizabeth City.

Miss Pauline Sheep, Elizabeth City.

Miss Minnie Cartwright, Elizabeth City.

R. E. Sentelle, Elizabeth City.

W. C. Varner, Elizabeth City.

Mrs. Mae Commander, Elizabeth City.

Miss Goldis Lister, Weeksville.

Miss Lena Jarvis, Staffords, R. F. D.

Miss Martha Elliott, Staffords, R. F. D.

Miss Sarah Spence, Staffords, R. F. D.

Miss Mattie Perry, Elizabeth City.

Miss Mary Deal, Okisko.

Miss Lina Spivey Weeksville.

Miss Mattie Umphlett, Woodville.

### Ministers not in Towns.

METHODIST—W. F. Jones, Elizabeth City.

BAPTIST—Joseph B. Ferebee, Elizabeth City; S. F. Bristow, P. S. C. Davis, Elizabeth City; N. J. Allen, Elizabeth City.

### Physicians not in Towns.

J. L. Lister, South Mills, Camden Co.

E. W. Lister, Weeksville.

S. G. Wright, R. F. D. No. 4, Elizabeth City.

### Merchants not in Towns.

N. D. Pendleton, Elizabeth City, R.

F. D. No. 1.

Caleb Raper, Elizabeth City, R. F. D. No. 1.

John A. Meads, Elizabeth City, R. F. D. No. 2.

Clifton Sawyer, Elizabeth City, R. F. D. No. 1.

T. H. Pailin & Son, Elizabeth City, R. F. D. No. 1.

Sawyer & Meads, Elizabeth City R. F. D. No. 1.

E. W. Dailey, Elizabeth City, R. F. D. No. 2.

John Hall, Elizabeth City, R. F. D. No. 1.

George W. Cartwright, Elizabeth City, R. F. D. No. 1.

James Towe, Okisko.

D. C. Perry, Okisko.

T. C. Perry, Okisko.

Joseph S. Brothers, Elizabeth City, R. F. D. No. 4.

W. T. Stafford, Elizabeth City, R. F. D. No. 4.

George Harris, Elizabeth City, R. F. D. No. 4.

Susan B. Granger, Elizabeth City, R. F. D. No. 4.

H. W. Brite, Elizabeth City, R. F. D. No. 4.

Forbes & Rayfield, Elizabeth City, R. F. D. No. 2.

Miles E. Russell, Elizabeth City.

Foster Lowry, Elizabeth City, R. F. D. No. 2.

Robert Raper, Elizabeth City, R. F. D. No. 1.

W. J. Temple, Elizabeth City, R. F. D. No. 4.

Geo. Williams, Elizabeth City, R. F. D. No. 4.

J. R. Brite, Elizabeth City, R. F. D. No. 4.

B. F. James, Elizabeth City, R. F. D. No. 2.

Luton & Jackson, Elizabeth City, R. F. D. No. 1.

John Overman, Elizabeth City, R. F. D. No. 5.

S. Johnson, Elizabeth City, R. F. D. No. 1.

James Parker, Elizabeth City, R. F. D. No. 2.

Perry, Munden & Co., Elizabeth City, R. F. D. No. 1.

A. B. Walston, Elizabeth City, R. F. D. No. 1.

### Cotton Gins.

W. N. Brothers & Bro., Elizabeth City, R. F. D. No. 4.

George W. Cartwright, Elizabeth City, R. F. D. No. 1.

Caleb Raper, Elizabeth City, R. F. D. No. 1.

T. H. Pailin & Son, Elizabeth City, R. F. D. No. 1.

B. F. James, Jr., M'gr., Elizabeth City, R. F. D. No. 2.

M. M. Sawyer, Elizabeth City, R. F. D. No. 1.

Perry, Munden & Co., Elizabeth City, R. F. D. No. 1.

Sawyer & Wilson, Weeksville.

D. C. Perry, Okisko.

Walston & Morris, Elizabeth City, No. 1.

### Grist Mills.

W. J. Williams, Elizabeth City, R. F. D. No. 4.

W. N. Brothers & Bro., Elizabeth City, R. F. D. No. 4.

J. H. Tuttle, Okisko.

D. C. Perry, Okisko.

George W. Cartwright, Elizabeth City, R. F. D. No. 1.

Caleb Raper, Elizabeth City, R. F. D. No. 1.

T. H. Pailin & Son, Elizabeth City, R. F. D. No. 1.

White & Sawyer, Weeksville

B. F. James, Jr., Elizabeth City, R. F. D. No. 2.

### Saw Mills.

Hinton Shingle Co., Elizabeth City, R. F. D. No. 4.

W. J. Williams, Elizabeth City, R. F. D. No. 4.

W. N. Brothers & Bro., Elizabeth City, R. F. D. No. 4.

E. V. Hinton, Elizabeth City, R. F. D. No. 4.

J. H. Tuttle, Okisko.

White & Sawyer, Elizabeth City, R. F. D. No. 1.

Wm. Pailin, Elizabeth City, R. F. D. No. 1.

D. B. Walston, Elizabeth City, R. F. D. No. 1.

Wilson & Overman, R. F. D., No. 2.

Charles Creek Lumber Co., Elizabeth City.

Derrickson & Martin, Elizabeth City.

### ELIZABETH CITY.

Population, 8,000.

Value real estate and personal property, \$2,277,422.

TAX RATE: \$1.00 on \$100; city purposes, 84c.; bonded debt, 16c.

### Town Officers.

Election is held Tuesday after first Monday in May; term of office, 2 years.

MAYOR—J. B. Leigh.

CLERK—R. T. Whitehurst.

TREASURER—W. T. Williams.

TAX COLLECTOR—R. T. Whitehurst.

ATTORNEY—C. E. Thompson.

CITY PHYSICIAN—H. D. Walker.

SUPT. OF HEALTH—H. D. Walker.

FIRE COMMISSIONER—R. H. Raper.

FIRE COMPANIES AND CHIEFS—Elizabeth City Fire Co. No. 1—R. H. Raper, Chief.

CHIEF OF POLICE—A. O. Bell.

POLICEMEN—L. J. Pritchard, Wilson Brothers, B. F. Swindell.

STREET COMMISSIONER—J. F. Weeks.

BOARD OF ALDERMEN—M. N. Sawyer, (chm.); L. W. Anderson, C. W. Grice, W. F. Murden, G. M. Scott, J. H. LeRoy, N. R. Parker.

CITY PUBLIC SCHOOL—W. A. Warner, Principal.

CITY SCHOOL COMMITTEE—E. F. Lamb, D. B. Bradford, J. C. Brooks.

POSTMASTER—**I. M. Meekins.**  
 R. R. AGENT—**N. & S., J. H. Crawford.**  
 EXPRESS AGENT—**J. D. Sykes.**

### Cemeteries and Supts.

Hollywood Cemetery.  
 Episcopal Cemetery.

### Ministers and Churches.

BAPTIST—**J. F. Vines, Pastor.**  
 BAPTIST—(Blackwell Memorial)—**I. N. Loftin, Pastor.**  
 METHODIST—(First Church)—**L. E. Thompson, Pastor; City Road M. E. Church, South, S. A. Cotton, Pastor; Presiding Elder, J. H. Hall.**  
 EPISCOPAL—**Claude Smith, Rector.**  
 PRESBYTERIAN—**No. Pastor.**  
 PEARL STREET CHURCH—(Northern Methodist)—**W. H. Luther, Pastor.**  
 Y. M. C. A.—**S. L. Sheep, President; Frank W. Evans, General Secretary.**

### Schools and Academies.

ATLANTIC COLLEGIATE INSTITUTE—**S. L. Sheep, President.**  
 PRIVATE SCHOOL—**R. B. Creecy, Jr., Principal.**  
 ALBEMARLE HIGH SCHOOL—**J. C. Scarborough, Principal.**  
 STATE COLORED NORMAL—**P. W. Moore, Principal.**

### Hotels and Boarding Houses.

Star Hotel.  
 Miss Martha Sykes.  
 W. F. Jones.  
 Mrs. Geo. W. Bell.  
 Mrs. Lennie Dunton.  
 Arlington Hotel.  
 Mrs. Mary E. Fearing.  
 Stokely House.

### Agricultural Implements.

Sharber & White.  
 Aydlett Bros. Co.  
 D. M. Jones Co.

### Barber Shops.

James B. Ferebee.  
 Keystone.  
 Isaac Leigh, (col.)  
 Geo. Reid, (col.)

### Bicycle Dealers.

P. Delon.  
 Enterprise Cycle Co.  
 The Excelsior Bicycle Supply House.  
 W. S. Cartwright.

### Bakers.

B. T. Harris.  
 R. Koch.  
 A. B. Seeley & Son.  
 Enoch Cartwright.

### Banks and Bankers.

FIRST NATIONAL BANK—**Charles H. Robinson, President; W. T. Old, Cashier.** Capital, \$100,000; Surplus and Profits, \$40,000.

CITIZENS BANK—**O. McMullan, President; M. R. Griffin, Cashier.** Capital, \$25,000; Surplus and Profits, \$22,000.

THE SAVINGS BANK & TRUST CO.—**Wm. T. Old, President; E. F. Aydlett,**

Vice-President; **H. G. Kramer, Cashier.** Capital, \$25,000. Surplus and Profits, \$3,500. tal, \$25,000.

### Brokers.

A. S. Neal.  
 C. L. Whitehurst.

### Butchers and Dealers in Cattle.

C. C. Pappendick.  
 G. M. Hughes.  
 Caleb Walker & Bro.  
 W. T. Love.  
 John Warren, (col.)

### Blacksmith Shops.

Miles Jennings.  
 A. C. Stokes.  
 J. H. Pasterfield.  
 W. K. Carter.  
 S. K. Simpson.  
 Broughton & Etheridge.  
 James Barclift.  
 W. H. Morris.  
 Elizabeth City Buggy Co.

### Barrel Factories.

Elizabeth City Barrel Factory.  
 N. C. Tray and Basket Co.

### Box Factories.

National Box Co.

### Books and Stationery.

P. W. Melick.

### Boots and Shoes.

Owens' Shoe Co.

### Boot and Shoe Shops.

Mendall Alk.  
 Owens Shoe Co.

### Brick M'f'rs and Dealers.

Fred G. Thompson.  
 Elizabeth City Brick Co.

### Cabinet-Makers.

F. H. Ziegler.  
 Reuben Madrin.  
 Elisha Overton & Co. (col.)

### Cotton Gins.

Elizabeth City Milling Co.  
 M. D. Gregory & Son.  
 B. F. Spence.

### Contractors and Builders.

Otis Bramble.  
 Harry Pearson.  
 T. A. Powers.  
 J. W. Martin.  
 W. M. Price.  
 Benton & Lamb.  
 C. M. Burgess.  
 Elisha Overton, (col.)

### Carriage Manufacturers.

Elizabeth City Buggy Co.  
 Broughton & Etheridge.

### Casket M'f'rs and Dealers.

F. H. Ziegler.  
 Reuben Madrin.  
 Elisha Overton & Co., (col.)

### Cigar Factories.

ROYAL CIGAR CO.—**J. R. Pinner, Prop.**

### Clothing, Hats and Men's Furnishings.

E. S. Chessen Co.  
 The Fair.  
 McCabe & Grice.  
 The Bee Hive.

**Coal and Wood.**

Crystal Ice and Coal Co.  
 Fred Davis.  
 M. G. Wright.  
 L. L. Hayman.  
 W. H. Starke, (col.)

**Collecting Agencies.**

THE CAROLINA COLLECTING AGENCY  
 —Edmund Alexander, Manager.

**Commission Merchants.**

N. G. Grandy & Co.  
 W. C. Glover.  
 L. L. Winder & Co.  
 George W. Parson & Son.  
 T. P. Nash.

**Confectionery Dealers.**

Weatherly & Twiddy, (wholesale).  
 W. T. Dean & Co.

**Confectionery Manufacturers.**

Weatherly & Twiddy.

**Curio Dealers.**

Simpson & Sawyer.

**Cotton Mills.**

THE ELIZABETH CITY COTTON MILLS  
 —P. H. Williams, President; James C. Gregory, Secretary and Treasurer.

THE ELIZABETH CITY HOSIERY CO.—  
 D. B. Bradford, President; P. H. Williams, Secretary and Treasurer; Geo. F. Seyfiert, Superintendent.

**Crockery and Glassware.**

P. W. Melick.

**Chamber of Commerce.**

L. S. Blades, President; W. L. Cohoon, Secretary.

**Dealers in Carriages.**

J. B. Flora & Co.  
 Elizabeth City Buggy Co.  
 Broughton & Etheridge.

**Dealers in Tobacco.**

J. R. Pinner.

**Dentists.**

J. H. White.  
 S. W. Gregory.  
 C. R. Riddick.  
 H. S. Willey.  
 M. M. Harris.  
 Erskine Ehringhaus.

**Doctors.**

Wm. W. Griggs.  
 F. W. Lowry.  
 J. E. Wood.  
 O. G. B. McMullan.  
 W. J. Lumsden.  
 J. B. Griggs.  
 A. L. Pendleton.  
 Isaiah Fearing.  
 Zenas Fearing, Jr.  
 C. W. Sawyer.  
 H. T. Aydlett.  
 H. D. Walker.  
 Claude B. Williams.  
 G. W. Cardwell, (col.)  
 Richard C. Jacox (col.)

**Druggists.**

J. E. Wood.  
 W. W. Griggs & Son.  
 O. G. B. McMullan.  
 H. T. Aydlett.  
 Standard Pharmacy.  
 Albemarle Pharmacy.

**Dress-Makers.**

The Misses Sampson.  
 Mrs. McCabe.  
 Mrs. J. T. Lamb.  
 Mrs. John W. Edney.  
 Miss Martha A. Bell.  
 Miss Serena Williams.  
 Mrs. Emily Raper.

**Dry Goods and Notions.**

T. W. Williams.  
 H. H. Lavanstein,  
 J. H. Applebaum.  
 D. J. Abraham.  
 L. Lavanstein,  
 Joe Eisenberg.  
 L. S. Gordon.  
 (Wholesale and Retail.)

McCabe & Grice.  
 R. J. Mitchell.  
 Rucker & Sheeley.  
 Fowler & Co.  
 The Fair.  
 E. S. Chesson Co.  
 M. Leigh Sheep Co.

**5 and 10c. Stores.**

Davis & Cartwright.

**Electric Companies & Officers.**

Elizabeth City Electric Light & Power Company.

**Flour, Corn and Feed Mills.**

N. R. Zimmerman & Co.  
 Elizabeth City Milling Co.  
 Aydlett Bros. Co.  
 W. S. White.

**Foundries and Iron Works.**

North Carolina Iron Works.  
 Elizabeth City Iron Works.  
 Albemarle Iron Works.

**Fruit and Confectioneries.**

T. C. Allen.  
 J. Townsend Lamb.  
 T. W. Williams.  
 A. B. Seeley & Son.  
 W. T. Dean & Co.  
 G. W. Twiddy.

**Furniture Dealers.**

P. W. Melick.  
 The Globe.  
 R. E. Quinn & Co., (2 stores.)

**Fish Markets.**

J. B. Lowry.  
 Pritchard & Jackson.  
 J. S. Rogers & Son.  
 Geo. W. Twiddy.  
 T. Crank.

**Florists.**

Mrs. Louisa A. Morgan.

**Gas Companies.**

Elizabeth City Gas Company.

**Grist Mills.**

N. R. Zimmerman & Co.  
 Elizabeth City Milling Co.  
 Aydlett Bros. Co.  
 W. S. White.

**Hardware and Ag'l Implem'ts.**

Sharber & White.  
 Aydlett Bros. Co.  
 D. M. Jones Co.

**Ice Factories and Officers.**CRYSTAL ICE AND COAL CO. OF  
ELIZABETH CITY. (Inc.)**Insurance Agencies.**Culpepper, Griffin, Old & Grice.  
Jones & Fearing.  
T. B. Wilson.  
M. L. Sanderlin.  
N. A. Jones.  
J. C. Spicer.  
M. F. Wallace.  
Geo. M. Scott.**Junk Dealers.**W. C. Glover.  
Miles Jennings.**Job Printing Offices.**Geo. P. E. Hart.  
Frank M. Dexter.  
The Carolina Publishing Co.**Lawyers.**E. F. Aydlett.  
J. Heywood Sawyer.  
P. H. Williams.  
J. C. Brooks.  
Roscoe W. Turner.  
G. E. Thompson.  
George W. Ward.  
E. F. Lamb.  
J. B. Leigh.  
I. M. Meekins.  
Edmund Alexander.  
W. A. Worth.  
R. B. Creecy.  
John C. B. Ehringhaus.  
Ernest Linwood Sawyer.  
Geo. J. Spence.  
J. Kenyon Wilson.  
Daniel W. Perkins. (col.)**Laundries.**Albemarle Steam Laundry.  
Sing Lee.**Lumber M'f'rs and Dealers.**Foreman-Blades.  
The Elizabeth City Lumber Co.  
National Box Co.  
Kramer Bros. & Co.  
T. A. Commander & Son.  
Alligator Lumber Co.  
Dare Lumber Co.  
Charles Creek Lumber Co., (Inc.)**Land Companies.**Improvement Company of Elizabeth City.  
Riverside Land Co.  
Euclid Heights Co.  
Knolls Creek Improvement Co.  
The West End Land & Improvement Co.**Machine Shops.**North Carolina Iron Works.  
Elizabeth City Iron Works.  
Albemarle Iron Works.**Marble Works.**

C. B. Mason Marble Co.

**Masons and Builders.**

W. A. Jones.

**Millinery and Fancy Goods.**M. Skyes & Co.  
Holmes & Co.  
Mrs. M. Hill & Co.  
Mrs. D. A. Morgan & Co.  
McCabe & Grice.Eureka Millinery Co.  
Mrs. J. S. Seecley & Co.**Mineral Water Bottlers.**S. Waters & Sons.  
J. F. T. Steger.**Music Teachers.**Miss Ada C. Melick.  
Miss Elizabeth Baker.  
Miss Beulah Fulmer.  
Miss Mary Worth.  
Miss Lou Cropsey.**Marine Railways.**E. S. Willey.  
Wm. Pailin.  
T. B. Hayman.  
Jno. Williams..**Newspapers and Editors.**THE ECONOMIST—R. B. Creecy, Editor.  
TAR HEEL—R. B. Creecy, Editor.**Oil Dealers.**Standard Oil Co.—N. G. Grandy & Co.,  
Agents.**Painters.**George L. Pappendick.  
M. L. Whedbee.  
West & Sons.  
S. W. Swain.  
Miles L. Davis.  
Richard Williams.  
George C. Smith.**Paper-Hangers.**George L. Pappendick.  
M. L. Whedbee.  
Joe Sedwick.  
M. L. Davis.  
S. W. Swain.  
Wells Brown.  
George C. Smith.**Plumbers.**Lewis & Green.  
W. P. Knowles.**Pianos and Organs.**Chas. M. Steiff.  
W. P. Duff Piano Co.**Plow Factories.**Elizabeth City Plow Co.  
The Ball Cultivator Co.  
Miles Jennings.**Photographers.**W. H. Zoeller.  
J. F. Engle.  
A. L. Divers.  
J. J. Sexton.**Real Estate Agents.**N. R. Parker.  
N. A. Jones.  
M. N. Sawyer.  
C. B. Mason.  
Culpepper, Griffin, Old & Grice.  
A. C. Hathaway.  
Little & Sawyer.  
W. E. Dunstan.**Retail Grocers.**S. M. S. Rollinson.  
A. B. Seecley & Son.  
Toxey & Gallop.  
The Wesley Williams Co.  
Pritchard & Jackson.  
W. T. Williams.  
J. M. LeRoy.

C. G. Fearing.  
 Mrs. M. A. Jenkins.  
 P. G. Garrett.  
 C. F. Reichle.  
 R. F. Simpson.  
 James M. Bright.  
 Henry Williams.  
 L. W. Anderson.  
 Enoch Cartwright & Son.  
 Wilson Brothers.  
 T. B. Lamb.  
 J. W. Sykes.  
 Cox & Jones.  
 R. B. White.  
 J. T. Lamb.  
 C. A. Long.  
 M. G. Morrisett.  
 Aydlott Bros. Co.  
 Olive Grocery Co.  
 E. B. Hughes.  
 Eagle Grocery Co.  
 J. G. Fearing & Co.  
 J. W. Lane.  
 Geo. W. Twiddy.  
 G. M. Hughes.  
 Newell Garrett.  
 H. W. Heath.  
 Davis & Cartwright.  
 T. C. Allen.  
 Divers & Co.  
 L. A. Albertson.  
 M. L. Whedbee.  
 Mack Morrisette.  
 M. G. Wright.  
 S. K. Simpson.  
 W. G. Symons.  
 Uriah Holmes.  
 J. G. Meggs.

#### Restaurants.

W. C. Dawson.  
 J. E. Goodwin.

#### Rice Mills.

Elizabeth City Milling Co.

#### Sash and Blind Factories.

Kramer Bros. & Co.

#### Sewerage Co.

Elizabeth City Sewerage Co.

#### Sewin<sup>g</sup> Machine Agents.

The Singer Manufacturing Co.

#### Shingle Manufacturers.

East Coast Cedar Co.  
 Elizabeth City Lumber Co.

#### Shingle Dealers.

Kramer Bros & Co.

#### Ship Brokers and Chandlers.

THE PAMLICO AND ALBEMARLE SHIP BROKERAGE CO.—Samuel M. Alexander, Manager.

#### Sail Makers.

D. R. Munden.

#### Spotting Goods.

C. R. Grandy.

#### Sales and Livery Stables.

Walker & White.

Ed. Davis.

A. Q. Elliott.

Stokes & Commander.

J. A. Scott.

Frank & Brickhouse.

B. F. Alexander.

#### Tailor Establishments.

Maurice Wescott.

C. F. W. Raulfs.

J. P. Tatem.

Aydlott & Sawyer.

#### Telegraph Offices and M'grs.

THE NORFOLK & CAROLINA TELEPHONE AND TELEGRAPH CO.—L. S. Blades, President; C. Guirkin, Vice-President and General Manager.

#### POSTAL TELEGRAPH-CABLE CO.

**Telephone Exchanges & M'grs.**  
 THE ELIZABETH CITY TELEPHONE CO.—L. S. Blades, President; C. Guirkin, Vice-President and General Manager.

#### Typewriter Agents.

W. A. Worth.

J. V. Whitehurst.

#### Water and Power Cos.

Elizabeth City Water & Power Co.

#### Veterinary Surgeons.

W. H. Morris.

#### Watches and Jewelry

Louis Selig.

J. S. Collins.

Kight & Bright.

L. D. Giddens.

#### Wood-Workin<sup>g</sup> Shops.

Kramer Bros. & Co.

T. A. Commander & Son.

#### Wholesale Grocers.

J. H. LeRoy Co.

Aydlott Bros. Co.

W. J. Woodley.

J. B. Flora & Co.

C. W. Stevens Co.

Toxey & Gallop.

## PENDER COUNTY

County Seat, Burgaw.

Formed in 1875 from New Hanover county. Named in honor of General W. D. Pender, of Edgecombe, a distinguished officer in the Confederate army.

Area, 800 square miles.

POPULATION: 13,381. White males, 3,326; white females, 3,146. Foreign born, 14. Negro males, 3,288; negro females, 3,021. White males over 21 years, 1,555; negro males over 21 years, 1,300. White polls, 1,160; negro polls, 966.

Value of real estate, \$1,074,833, increase of \$92,724 over 1905. Value personal property, \$788,874, increase of \$72,995 over 1905, including 852 horses, 1,246 mules, 1,597

goats, 5,948 cattle, 23,702 hogs, 3,896 sheep.

Property listed in 1906 by whites, \$1,660,268; by negroes, \$200,439.

No. Schools: White, 47; Colored, 39.

TAX RATE: County, 23 2-3c. on \$100. No debt. Three iron bridges.

POST OFFICES: Ashton, ATKINSON, Bannermans, BERRYVILLE, BURGAW, (c. h.), CANETUCK, CURRIE, Hampstead, LONG CREEK, Maplehill, Montague, Olga, Page, POINT CASWELL, Rooks, Scotts Hill, Sloop Point, Vista WILLARD, WATHA.

PUBLIC ROADS: Worked by Old State Law.

RAILROAD, TELEGRAPH AND EXPRESS COMPANIES:

Atlantic Coast Line, 62.99 miles, assessed value .. . . .	\$1,585,682.45
Pullman Company, 25.00 miles, assessed value .. . . .	3,931.25
Western Union Telegraph Company, 309.00 miles, assessed value .. . . .	16,673.91
Southern Express Company, 62.83 miles, assessed value .. . . .	6,901.70
Continental Fruit Express Company, assessed value .. . . .	3,000.00
Armour Car Lines, assessed value .. . . .	6,333.00
Union Tank Line, assessed value .. . . .	4,023.90
Southern Bell Telephone & Telegraph Co., assessed value .. . . .	4,248.20

SUPERIOR COURT: January 14th; March 25th; September 9th. two weeks.

**COUNTY OFFICERS.**

CLERK OF THE COURT—J. F. Johnson, Burgaw.

SHERIFF—W. R. Atkinson, Burgaw.

REGISTER OF DEEDS—R. I. Durham, Burgaw.

TREASURER—W. R. Atkinson, Burgaw.

SURVEYOR—C. C. Woodcock, Moores Creek.

STANDARD KEEPER—T. V. Bordeaux, Burgaw.

CORONER—R. J. Williams, Rocky Point.

SUPT. CO. HOME—D. C. Barnhill, Burgaw.

CO. SUPT. SCHOOLS—Rev. C. H. Utley, Burgaw.

BOARD OF EDUCATION—J. B. Davis, (chm.), J. H. Colvin, D. J. Corbett, Jr., Burgaw.

CO. COMMISSIONERS—K. F. Powers, (chm.), Maple Hill; F. P. Flynn, Berta; George J. Moore, Atkinson.

CO. BOARD OF ELECTIONS—J. T. Bland, (chm.), Burgaw; E. M. Johnston, Willard; T. J. Armstrong, Rocky Point.

CONSTABLES—W. T. Vick, Moores Creek; B. B. Wooten, Maple Hill.

**Justices of the Peace.**

TOPSAIL TOWNSHIP—A. J. Garrison, J. A. King, D. W. Mallard, Topsail.

ROCKY POINT—W. W. Miller, Rocky Point.

GRADY—J. F. Herring, N. W. Richards.

CANETUCK—H. M. Durant, Birta.

COLUMBIA—L. P. Brooks.

**Public School Teachers.**

- C. B. Brown, Atkinson.
- B. Robinson, Burgaw.
- Miss Zelma Bland, Burgaw.
- Miss Maude Paddison, Burgaw.
- Miss Emma McKinney, Burgaw.
- Miss Ella Hendry, Burgaw.
- Miss Fannie Powers, Burgaw.
- Miss Bert Simpson, Burgaw.
- Miss Vada Highsmith, Burgaw.

- Miss Claudia McCullers, Atkinson.
- Miss Mary Wright, Atkinson.
- Miss Callie Stringfield, Ivanhoe.
- Miss Carrie Sellars, Ivanhoe.
- Miss Ida Henry, Watha.
- Miss Sallie Herring, Watha.
- Miss Mary Moore, Watha.
- Miss Addie Blake, Watha.
- Miss Isla Ward, Burgaw.
- Miss Daisy Sessoms, Currie.
- Miss Virginia Powers, Currie.
- Miss Lillian Johnston, Currie.
- Miss Nellie Spell, Canetuck.
- Miss Blanche Lucas, Point Caswell.
- Miss Blanche H. Barnette, Topsail Sound.
- Miss Mary Ellen Corbet, Rocky Point.
- Mrs. Maude Foy, Rocky Point.
- Miss Jennette Moore, Rocky Point.
- Miss Lucie K. Foster, Rocky Point.
- Miss Mary A. Raynor, Rocky Point.
- Miss Alice Thompson, Burgaw.
- Miss Ota McIntosh, Long Creek.
- Miss Katie Devane, Burgaw.
- Miss Bessie McIntosh, Montague.
- Mrs. Lina Wooten, Currie.
- Mrs. C. H. Weatherly, Currie.
- Miss Fannie Manley, Burgaw.
- Miss Florence Rackley, Willard.
- Miss Hattie Powers, Wallace.
- Mrs. R. K. Bryan, Scotts Hill.
- Mrs. J. G. Page, Willard.
- Miss Lou H. Frayser, Hampstead.
- Miss Lou Eaton, Maple Hill.
- Miss Lucy Brinson, Maple Hill.

**Ministers not in Towns.**

- BAPTIST—Isaac Jones, Maple Hill.
- SANCTIFICATION—Jackson Bordeaux, Ashton.

**Physicians not in Towns.**

- Geo. W. Walker, Long Creek.
- George F. Lucas, Currie.
- Robert J. Williams, Rocky Point.
- I. L. Alexander, Topsail Sound.

**Merchants not in Towns.**

- W. W. Miller, Rocky Point.
- J. C. Jones, Rocky Point.

J. B. Armstrong, Rocky Point.  
 W. W. Larkins, Long Creek.  
 J. E. Henry, Long Creek.  
 L. Vollers, Point Caswell.  
 Casper Moore, Currie.  
 W. F. Bowen, Willard.  
 W. C. Keith, Keith.  
 J. A. Dew, Birta.  
 J. Q. Herring, Birta.  
 J. D. Lewis, Atkinson.  
 Frank Sessoms, Fair View.  
 E. A. Hawes, Jr., Atkinson.  
 C. D. McGowan, Willard.  
 J. G. Blake, South Washington.  
 J. M. Lee South Washington.  
 J. M. Turner, near Ashton.  
 E. A. Armstrong, Ashton.  
 J. W. Westbrook, Hampstead.  
 G. W. Pollock, Hampstead.  
 Jasper Sidbury, Scotts Hill.  
 Ransom Mashburn, Maple Hill.  
 A. Bowen, Willard.  
 J. W. S. Robinson, near Ivanhoe.  
 W. M. Corbett, Olga.  
 R. K. Bryan, Sloop Point.  
 J. G. Page, Page.

### C-tton Gins.

E. M. Johnston, Willard; Isaac Jones, Maple Hill; W. L. Nunnalle, Currie; J. W. S. Robinson, Ivanhoe; D. J. Corbett, Sr., Nat Moore, Burgaw Gin Co., Burgaw; W. W. Larkins, Long Creek; R. W. Rivenbark & Son, Watha; R. W. & Rudolph Rivenbark, So. Washington.

### Lumber Plants.

R. W. Rivenbark & Son, Watha  
 W. L. Nunnalle Lumber Co., Currie.  
 J. H. Griffin, Sloop Point.  
 W. M. Sanderson, Burgaw.  
 D. W. Southerland, Willard.  
 Gibson James, Maple Hill.  
 Jno. R. Hawes, Atkinson.  
 J. H. Smith, (col.), Burgaw.

### Lumber M'f'rs and Dealers.

John A. Murphy, Atkinson.  
 J. A. Rowe, Burgaw.  
 Garysburg M'f'g Co., Burgaw.

### Shingle Dealers.

E. A. Hawes, Atkinson.  
 W. M. Sanderson, Burgaw.

### BURGAW.

Incorporated in 1884.  
 Value real estate, \$85,000.00.  
 Value personal property, \$5,000.00.  
 Election held first Tuesday in May.  
 Term, 1 year.

### Town Officers.

MAYOR—W. M. Hand.  
 CLERK—J. H. Moore.  
 TREASURER—J. H. Moore.  
 BOARD OF ALDERMEN—J. H. Moore, W. D. Croom, J. F. Johnson, O. P. Johnson, J. T. Bland.  
 POSTMASTER—R. M. Croom.  
 R. R. AGENT—G. Kornegay.  
 EXPRESS AGENT—G. Kornegay.

### Banks and Bankers.

BANK OF PENDER—W. D. Croom, President; C. O. Branch, Cashier.

### Cemeteries and Supts.

J. V. Rivenbark, Supt.

### Ministers and Churches.

BAPTIST—J. M. Bennett, Pastor.  
 METHODIST—C. T. Rogers, Pastor.  
 PRESBYTERIAN—No Pastor.

### Hotels and Boarding Houses.

Black's Boarding House.  
 Sutton House.  
 Mrs. J. T. Collins.

### Barber Shops.

Wesley Jones.  
 W. W. Cowan.

### Butchers and Dealers in Cattle.

Richard Rivenbark.

### Blacksmith Shops.

D. C. Barnhill.  
 James Washington.

### Contractors and Builders.

George N. Collins.

### Doctors.

R. H. Bradford.  
 H. B. Thomas.

### Druggists.

H. B. Thomas.

### Dealers in Ice.

R. T. Murray & Co.

### General Merchandise.

C. Harrell.  
 W. D. Croom & Bro.  
 Geo. W. Highsmith.  
 J. F. Moore.  
 Goldstein & Co.  
 R. T. Murray & Co.

### Grist Mills.

J. K. Bannerman.

### Insurance Agents.

E. L. Larkins.

### Lawyers.

J. T. Bland.  
 E. C. McCullen.  
 E. L. Larkins.

### Painters.

W. M. Hand.  
 E. M. Moore.  
 J. W. Bowen.  
 M. M. Moore.

### Sales and Livery Stables.

W. N. Rivenbark.  
 Croom Livery Co., W. G. Croom, Prop.

### Watches and Jewelry

E. T. Pullen.

### POINT CASWELL.

Population, 87.  
 SCHOOL COMMITTEE—R. P. Paddison,  
 J. D. Lewis, E. N. Harrell.  
 POSTMASTER—R. P. Paddison.

### Schools and Academies.

HIGH SCHOOL—Miss Jeffie Shearen, Prin.

### Ministers and Churches.

PRESBYTERIAN—K. McCaskell, Pastor.  
 BAPTIST—Rev. Mr. Utley, Pastor.

### General Merchandise.

L. Vallers.  
 W. B. Ward.  
 A. M. Pate.



**PERQUIMANS COUNTY.****County Seat, Hertford.**

Formed in 1660. Name derived from the tribe of Indians who occupied the region. Area, 220 square miles.

**POPULATION:** 10,091. White males, 2,557; white females, 2,521. Foreign born, 12. Negro males, 2,250; negro females, 2,453. White males over 21 years, 1,215; negro males over 21 years, 1,063. White polls, 875; negro polls, 768.

Value of real estate, \$1,202,112, increase of \$17,868 over 1905. Value personal property, \$997,824, increase of \$102,502 over 1905, including 1,984 horses, 707 mules, 725 goats, 5,319 cattle, 16,590 hogs, 1,780 sheep.

Property listed in 1906 by whites, \$1,936,245; by negroes, \$263,691.

No. Schools: White, 29; Colored, 20.

**TAX RATE:** County, 23 2-3c. on \$100; State, 21c.; Schools, 18.; Special County, 3 1-2c.; Pension, 4c. on \$100. Bonded indebtedness, \$1,000. One iron bridge.

**POST OFFICES:** BELVIDERE, BURGESS, Chapanoke, Durants Neck, HERTFORD, (c. h.), Jacobs, Nicanor, Parkville, WINFALL, Woodville.

**PUBLIC ROADS:** Worked by Old State Law. No. miles, 400.

**RAILROAD, TELEGRAPH AND EXPRESS COMPANIES:**

Norfolk & Southern, 16.30 miles, assessed value .....	\$289,164.70
Western Union Telegraph Company, 32.00 miles, assessed value .....	2,026.29
Norfolk & Carolina Telephone & Telegraph Co., assessed value .....	2,520.00
Southern Express Company, 16.30 miles, assessed value .....	2,785.90
Virginia-Carolina Coast R. R. Co., 9.30 miles, assessed value ..	41,613.00
Elizabeth City Telephone Company, assessed value .....	1,000.00

**SUPERIOR COURT:** March 25th; September 23rd.

**COUNTY OFFICERS.**

**CLERK OF THE COURT**—Charlie Johnson, Hertford.

**SHERIFF**—B. F. Bray, Hertford.

**REGISTER OF DEEDS**—W. F. C. Edwards, Hertford.

**TREASURER**—L. W. Norman, Hertford.

**SURVEYOR**—David Cox, Hertford.

**STANDARD-KEEPER**—James A. Keenan, Hertford.

**SUPT. OF HEALTH**—Dr. C. C. Winslow, Winfall.

**SUPT. CO. HOME**—Simon Stallings, Hertford.

**CO. SUPT. SCHOOLS**—W. G. Gaither, Hertford.

**CO. BOARD OF EDUCATION**—R. A. Brines, R. L. Knowles, J. H. Wood.

**CO. COMMISSIONERS**—L. B. Perry, Bragg Perry, P. H. Small.

**CO. BOARD OF ELECTION**—W. H. Cannon, (chm.), W. R. White, I. N. White.

**COMMISSIONERS**—R. L. Knowles, Ed. Winslow, Wm. T. Jones, James H. Miller, L. B. Perry.

**CONSTABLES**—Bethel Township, William W. Williams; Belvidere, John H. T. White; Parkville, Timothy Billups; Hertford, Stephen C. Goodwin; New Hope, Chas. P. Banks.

**Justices of the Peace.**

**NEW HIC TOWNSHIP**—Leo. R. Howell, Richard Humphries, J. Seth Spivey.  
**HERTFORD**—Geo. D. Newby, K. Raynor

Newbold, Joseph T. Brinn, Benjamin A. Franklin.

**PARKVILLE**—Thos. J. Nixon, Alva W. Jordan, Alonza R. Winslow, James C. Bagley.

**BETHEL**—Thos. W. Waters, Sidney Sutton, Samuel Sutton.

**BELVIDERE**—Joseph D. Winslow, Jessie Lane, William T. Smith.

**Public School Teachers.**

Mrs. M. Rountree, Nicanor.

Miss Annie Massey, Jacobs.

Miss Pearl Phillips, Durants Neck.

Mrs. C. W. Griffin, Durants Neck.

Miss Harriet Nixon, Winfall.

Miss Annie Burgess, Belvidere.

Miss Sarah E. White, Belvidere.

Miss Willie Askew, Hertford, No. 3.

Miss Carrie Thach, Hertford.

Miss Lula M. Asbell, Belvidere.

Miss M. Bessie Hughes, Chapanoke.

Mrs. Alethia Hill, Hertford, No. 4.

**Ministers Not in Towns.**

**METHODIST**—R. L. Davis, Hertford.

**Schools and Academics.**

**BELVIDERE ACADEMY**—Miss Minnie

White, Principal; Miss Addie White, Assistant, Belvidere.

**Physicians not in Towns.**

Thomas M. Riddick, Woodville.

Thomas N. White, Belvidere.

**Lumber Plants.**

Major & Loomis Co., Hertford.

A. R. Winslow, Winfall.

Walter White, Belvidere.  
W. H. Ward, Goodwin Mills.

### Shingle Manufacturers.

Walter White, Belvidere.  
Mattie I. White, Eva.

### Shingle Dealers.

Walter White, Belvidere.  
E. V. Perry, Hertford.

### Shippers of Produce.

(P. O. Address, Hertford.)  
Riddick Chappell.  
Geo. W. Barrow.  
M. H. White.  
G. H. Newby.  
T. F. Winslow.  
W. R. Shannonhouse.  
Wm. Mardre.  
P. H. Small.  
A. F. Riddick.  
T. C. Blanchard & Bros.  
M. H. White & Co.  
C. W. Morgan & Co.

## HERTFORD.

Incorporated about 150 years ago.  
Population, 2,000.  
Value of real estate, \$643,135.  
Value of personal property, \$643,135.  
No. white polls, 112.  
No. colored polls, 165.  
Tax Rate: 6c. on \$100; graded school tax, 50c. on \$100.  
Albemarle Ice Co., owns light plant.  
Election held in May. Term, two years.

### Town Officers.

MAYOR—J. D. Newby.  
CLERK—C. W. Gaither.  
TREASURER—C. F. Sumner.  
TAX COLLECTOR—C. F. Sumner.  
CHIEF OF POLICE—C. F. Sumner.  
BOARD OF ALDERMEN—G. H. Newby,  
C. W. Gaither, T. F. Winslow.  
POSTMASTER—J. P. Jessup.  
R. R. AGENT—C. W. Gaither.  
EXPRESS AGENT—C. W. Gaither.  
STEAMBOAT AGENT—J. A. Chalk.

### Ministers and Churches.

METHODIST—N. H. D. Wilson, Pastor;  
M. H. Tuttle, Supernumerary.  
EPISCOPAL—B. S. Lassiter, Rector.  
BAPTIST—J. Booth, Josiah Elliott.

### Schools and Academies.

HERTFORD GRADED SCHOOL—J. W. Roberts, Superintendent; Teachers, Miss Laura Oglesby, Hertford; Miss Bessie M. Riddick, Hertford; Miss Annie E. Blanchard, Hertford; Miss Helen W. Gaither, Hertford; Miss Mac W. Winslow, Hertford; Miss Julia White, Hertford.

HERTFORD ACADEMY—Robert Pen, Principal.

### Hotels and Boarding Houses.

Eagle Hotel, C. V. Williford, Prop.  
Mrs. Gregory.  
C. E. Burk, (Restaurant.)  
H. C. Perkinson & Bro.

### Banks and Bankers.

HERTFORD BANKING CO.—W. S. Blanchard, President; L. W. Norman, Cashier; Capital, \$15,000; Surplus and Profits, 7,600.

### Barber Shops.

H. A. Faulk.  
J. R. Leary.  
E. Bembury (col.)  
E. D. Turpin (col.)

### Butchers and Dealers in Cattle.

W. W. Benbury.  
Supply and Development Co.  
I. E. White & Co.

### Blacksmith Shops.

J. R. McMullan.  
Warren Felton (col.)

### Books and Stationery.

C. W. Morgan & Co.  
T. C. Blanchard & Bro.

### Contractors and Builders.

Allen Perry.  
J. E. Nixon.  
T. J. Lowe, (col.)  
J. A. Lowe, (col.)  
Thos. A. Watson, (col.)  
Andrew Skinner, (col.)  
A. A. Hudgins (col.)

### Casket M'f's and Dealers.

Ward & Morgan.

### Clothing, Hats and Men's Furnishings.

Newby & Newby.  
T. C. Blanchard & Bro.  
M. H. White & Co.  
Macht Bros. & Rutenburg.  
A. F. Riddick.

### Coal and Wood.

W. T. McMullan.  
Albemarle Ice Co.  
McMullan Lumber Co.

### Cotton Buyers and Brokers.

M. H. White.  
Winslow & White.  
H. T. Shannonhouse.  
Eastern Cotton Oil Co.  
L. B. Perry.  
W. R. White.

### Confectionery Dealers.

Central Drug Co.

### Dealers in Carriages.

Winston & White.

### Dress-Makers.

Misses S. & E. Harvey.  
Mrs. J. F. Elliott.  
Mrs. R. J. Saunders.  
Miss Haskett.  
Miss Josephine Smith.  
Mrs. R. E. Vernon.  
Mrs. R. P. Odell.  
Mrs. R. E. Verum.  
Mrs. J. F. Elliott.  
Mrs. R. J. Saunders.  
Miss Haskett.  
Miss J. Smith.

**Dentists.**

J. L. Leggett.

**Doctors.**

Wm. M. Riddick.  
 Robt. W. Smith.  
 T. A. Cox.  
 T. S. McMullan.

**Druggists.**

The Centre Drug Co.  
 The Hertford Drug Co.

**Dealers in Ice.**

Albemarle Ice Co.

**Dealers in Grain and Seed.**

M. H. White & Co.  
 T. C. Blanchard & Bro.

**Fish Markets.**

J. A. White.  
 Chas. E. Burk.  
 George L. Skinner.  
 Parkinson Bros.

**Flour, Corn and Feed Mills.**

M. H. White &amp; Co.

**Grist Mills.**

W. J. Roughton.

**General Merchandise.**

Newby & Newby.  
 M. H. White & Co.  
 T. C. Blanchard & Bro.  
 Geo. W. Barrow.  
 W. R. Shannonhouse.  
 R. Q. Skinner.  
 A. F. Riddick.  
 Wm. Mardre.  
 C. W. Morgan & Co.  
 Macht Bros. & Rutenburg.  
 Supply & Development Co.  
 Anderson White.  
 W. W. Benbury.  
 T. H. Hoffler. (col.)  
 C. E. Rurk. (col.)

**Harness M'f'rs and Dealers.**

Winslow & White.  
 W. R. White.

**Ice Factories and Officers.**

Albemarle Ice Co.

**Insurance Agencies.**

Geo. D. Newby.  
 W. R. White.  
 W. H. Cannon.  
 G. H. Newby.  
 Insurance Realty Trust Co.  
 Nathan Tucker.  
 J. E. Wilson.  
 Skinner & Riddick.

**Lawyers.**

Chas. Whedbee.  
 F. Picard.  
 Thos. G. Skinner.  
 P. W. McMullen.  
 J. M. McNider.  
 P. H. Bell. (col.)

**Lumber M'f'rs and Dealers.**

Major & Loomis Co.  
 W. H. Ward.  
 Albemarle Lumber Co.  
 W. J. Roughton.  
 McMullen Lumber Co.

**Millinery and Fancy Goods.**

S. & E. Harvey.  
 Mrs. George T. Hawkins.  
 Macht Bros. & Rutenburg.

**Mineral Water Bottlers.**

G. H. Newby.

**Music Teachers.**

Miss Emily Skinner.  
 Mrs. Amelia Barrow.

**Oil Dealers.**

Standard Oil Co.  
 Red "C" Oil Co.

**Cotton Seed Oil Mills.**

EASTERN COTTON SEED OIL CO.—W.  
 X. Gregory, Manager.

**Paint and Oil Dealers.**

George W. Barrow.  
 M. H. White & Co.  
 T. C. Blanchard & Bro.

**Produce Dealers.**

T. C. Blanchard & Bro.  
 M. H. White & Co.  
 W. R. Shannonhouse.

**Real Estate Agents.**

E. V. Perry.  
 N. Tucker.

**Sales and Livery Stables.**

Winslow & White.  
 W. R. White.

**Telegraph Offices and M'grs.**

C. W. Gaithe.  
 W. E. Sumner.

**Wood-Working Shops.**

W. H. Ward.  
 J. A. Outlaw.

**WINFALL.**

Incorporated about 1889.  
 Population, 300.

**Town Officers.**

MAYOR—Alphonso White.  
 TREASURER—Watson Winslow.  
 TAX COLLECTOR—T. Billups.  
 BOARD OF ALDERMEN—G. W. Turner,  
 W. L. Jesup, J. W. White.  
 POSTMISTRESS—Mrs. Kate B. Jessup.  
 R. R. AGENT—M. Jones.

**Ministers and Churches.**

BAPTIST—T. S. Crutchfield, Pastor.  
 METHODIST—Chas. P. Taylor, Pastor.  
 EPISCOPAL—B. S. Lassiter, Rector.

**Hotels and Boarding Houses.**

Mrs. E. White.  
 Hotel Billups.

**Butchers.**

J. E. Davison.  
 W. D. Miller.

**Barbers.**

W. H. Moore.  
 Elihu Felton. (col.)

**Shippers of Produce.**

J. R. Billups.

**Wood-Working Shops.**

Wilson Hendricks.  
 F. W. Humphlette.

**Blacksmith Shops.**

J. Billups.

**Cotton Gins.**

W. L. Jessup.

**Doctors.**

C. C. Winslow.

**General Merchandise.**

W. L. Jessup.

Watson Winslow.

J. R. Billups.

**Retail Grocers.**

Alphonso White.

George W. Turner.

W. D. Miller.

**Sales and Livery Stables.**

Wm. Tilloston.

**Saw Mills.**

A. R. Winslow.

Major &amp; Loomis Lumber Co.

**PERSON COUNTY.****County Seat, Roxboro.**

Formed in 1791 from Caswell county. Named in honor of General Thomas Person, of Granville county.

Area, 400 square miles.

POPULATION: 17,050. White males, 5,625; white females, 4,975. Foreign born, 15; Negro males, 3,490; negro females, 3,719. White males over 21 years, 2,132; negro males over 21 years, 1,297. White polls, 1,451; negro polls, 767.

Value of real estate, \$1,311,037. increase of \$203,521 over 1905. Value personal property, \$1,120,737, increase of \$202,003 over 1905, including 2,331 horses, 1,031 mules, 6 jacks and jennets, 24 goats, 4,241 cattle, 7,093 hogs, 820 sheep.

Property listed in 1906 by whites, \$2,294,201; by negroes, \$137,573.

No. Schools: White, 44; Colored, 34.

TAX RATE: County, 23 2-3c. on \$100 and 38c. poll; roads, 15c. and 45c. poll; debt, 5c. and 15c. poll. Bonded debt, \$20,000. Iron bridges, 2.

POST OFFICES: Ai, Allensville, BETHEL HILL, BUSHYFORK, Cates. Coffo, Center Grove, CUNNINGHAM, Foster, Gordonton, Holloway, HURDLE MILLS, Mill Creek, MORIAH, Mount Tirzah, Neptune, Push, Roseville. ROXBORO, (c. h.), Surl, Telephone, TIMBERLAKE, Tribby, Winstead, Woodburn, WOODSDALE.

PUBLIC ROADS: R. A. Spencer, Bethel Hill, Supt. Worked by Special Law. In 9 townships 15c. on \$100. Poll, 45c. No. miles, 400. Convicts used.

**RAILROAD, TELEGRAPH AND EXPRESS COMPANIES:**

Atlantic & Danville, 5.20 miles, assessed value .. . . . . .	\$ 52,000.00
Norfolk & Western, (L. D. Div.), 22.19 miles, assessed value.....	316,046.43
Western Union Telegraph Company, assessed value .. . . . . .	3,741.93
Southern Express Company. 27.39 miles, assessed value .. . . . . .	3,008.95
Mebane-Ridgeville Telephone Co., assessed value .. . . . . .	322.00
North Carolina Telephone Co., assessed value .. . . . . .	423.07

SUPERIOR COURT: April 8th; August 12th; November 11th.

**COUNTY OFFICERS.**

CLERK OF THE COURT—D. W. Bradsher, Roxboro.

SHERIFF—N. S. Thompson, Roxboro.

REGISTER OF DEEDS—W. E. Webb, Roxboro.

SURVEYOR—Jno. H. Howard, Roxboro.

CORONER—Jno. R. Hamlin.

SURVEYOR—Jno. H. Howard, Yancey.

SUPT. HEALTH—J. A. Wise, Roxboro.

SUPT. CO. HOME—Samuel Morris, Roxboro.

CO. SUPT. SCHOOLS—G. F. Holloway, Roxboro.

CO. BOARD OF EDUCATION—Prof. N. C. Newbold, (chm.), Roxboro; C. A. Whitfield, Yancy; W. A. Malone, Moriah.

CO. COMMISSIONERS—E. B. Reade, Roxboro; B. F. Hester, Hesters Store; R. H. Bailey, Woodsdale.

COUNTY BOARD OF ELECTIONS—Jno. A. Noell, (chm.), Roxboro; O. D. Bailey, Woodsdale, R. F. D.; F. O. Carver, Roxboro.

CONSTABLES—Woodsdale, John Carr, Chub Lake; Roxboro, H. C. Barnett, Roxboro; Holloways, John B. Barrett, Bethel Hill; Flat River, C. W. Cothran, Timberlake; Allensville, H. Y. O'Bryant, Allensville; Bushy Fork, N. B. Harris, Hurdles Mill; Mt. Tizah, N. W. Dameron, Mt. Tirzah; Cunningham, J. M. Bray, Cunningham; Olive Hill, W. E. Winstead, Winstead.

**Justices of the Peace.**

BUSHY FORK—A. M. Long, John L. Phelps, Bushy Fork.

ROXBORO—W. A. Winstead, Roxboro; John S. Clayton, J. W. Younger, Roxboro.

OLIVE HILL—A. E. Newton, Jerry Dixon, T. C. Wagstaff, Olive Hill.

FLAT RIVER—George H. Jones, Cates; J. C. Cates, Cates; W. F. Timberlake, J. S. Noell, Timberlake.

MOUNT TIRZAH—J. W. Noell, J. N. O'Briant, J. R. Day, Moriah.

ALLENSVILLE—J. L. Gentry, Allensville; W. T. Buchanan, Allensville.

HOLLOWAY—J. W. Montague, E. D. Jones, T. M. Bumpass, W. T. Humphreys, Holloway.

WOODSDALE—J. G. Rogers, Woodsdale; C. B. Williams, Chub Lake.

CUNNINGHAM—P. H. Glay, Ceffo; J. M. Jones, Woodburn; J. M. Wells, Cunningham; Geo. L. Cunningham, Cunningham.

**Public School Teachers.**

Miss Leona Thomasson, Senora.  
 Miss Florence Thomasson, Senora.  
 Miss Mary Yarbrough, Senora.  
 Miss Lela Compton, Leasburg.  
 Miss Bessie Thompson, Leasburg.  
 Miss Ella Thompson, Leasburg.  
 Miss Bessie Layne, Gordonton.  
 Miss Mabel Spencer, Bethel Hill.  
 Miss Nellie Montague, Bethel Hill.  
 Mrs. Bettie Brooks, Bethel Hill.  
 Miss Ada Lee, Ringgold, Va.  
 Miss Mollie Green, Aiton.  
 Miss Nannie Green, Alton.  
 Miss Maye Gregory, Virgilina.  
 Miss Lula Royster, Virgilina.  
 Miss Bettie Lee Hester, Roxboro, No. 3.  
 Miss Bertha Nichols, Roxboro.  
 Miss Delma Noell, Roxboro.  
 Miss Myrtle Burnett, Roxboro.  
 Miss Hallie Long, Roxboro.  
 Miss Allie Hicks, Roxboro.  
 Miss Lillie Whitfield, Roxboro.  
 Miss Bertha Newton, Roxboro.  
 Miss Fannie Sergeant, Roxboro.  
 Miss Mary Davis, Roxboro, No. 2.  
 Miss Sue Williams, Roxboro.  
 Miss Evie Williams, Roxboro.  
 Miss Hettie Rogers, Roxboro, No. 5.  
 Miss Ida Wilkerson, Roxboro, No. 5.  
 Miss Sallie Woods, Oxford.  
 Mrs. Margaret Bowen, Rougemont, No. 4.  
 Miss Emma Rhen, Rougemont.  
 Miss Pattie Rhen, Rougemont.  
 Miss Gypsie Barker, Durham.  
 Miss Mattie Riggs, Moriah.  
 Miss Evie Street, Mill Creek.  
 Miss Addie Maye Merritt, Woodsdale,  
 R. F. D.  
 Miss Eululia Turner, Timberlake.  
 Miss Lelia Russell, Roseville.  
 Miss Pauline Neal, Holloway.  
 Miss Sadie Barrett, Bethel Hill.  
 Miss Pattie Bass, Cunningham.  
 Miss Allie Adcock, Moriah, No. 1.  
 Solomon O'Briant, Allensville.  
 J. B. Bowling, Red Mountain.

**Schools and Academies.**

BETHEL HILL ACADEMY—Prof. Thames, Principal, Bethel Hill.

**Ministers not in Towns.**

PRIMITIVE BAPTIST—J. W. Peed, Foster.  
 BAPTIST—P. H. Fountain, B. D. Thames.  
 METHODIST—J. B. Thompson, Mt. Tirzah.

**Physicians not in Towns.**

P. G. Pritchett, Center Grove.  
 R. S. Baynes, Gordonton.  
 J. I. Coleman, Hurdles Mill.  
 A. C. Boyle, Mt. Tirzah.  
 J. A. Swan, Cunningham.

**Merchants not in Towns.**

Joe W. Noell, Mt. Tirzah.  
 T. T. Harris, Woodsdale.  
 H. T. Clayton, Roxboro.  
 W. A. Woody, Bethel Hill.  
 J. L. Timberlake, Push.  
 John Y. Yarbrough, Allensville.  
 J. R. Long, Ceffo.  
 Glenn & Glenn, Mt. Tirzah.  
 Timberlake Bros, Timberlake.  
 E. J. Robertson, Woodsdale.  
 James T. Cates, Cates.  
 W. A. Warren & Co., Gordonton.  
 T. H. Street & Son, Mill Creek.  
 A. P. Long, Chub Lake  
 A. W. Tilley, Moriah.  
 Reade Bros., Timberlake.  
 W. H. Long & Co., Bushy Fork.  
 Woody Bros., Winstead.  
 J. R. Painter, Roxboro.  
 R. P. Brooks, Woodsdale.  
 J. W. Clayton & Son, Woodsdale.  
 Brooks & Carver, Roxboro.  
 T. D. Woody, Bethel Hill.  
 Geo. L. Cunningham, Cunningham.  
 K. L. Wilburn, Hurdles Mills.  
 Richmond Bros., Hurdles Mills.

**Saw Mills.**

L. Fleig, Roxboro.  
 B. E. Coghill, Roxboro.  
 B. Walker, Woodsdale.  
 I. R. Gooch, Timberlake.  
 J. I. Coleman, Hurdles Mills.  
 Long & Pass, Roxboro.  
 Winstead & Long, Chub Lake.  
 James M. Blalock, Roseville.  
 Woodson Thomas, Roxboro.

**ROXBORO.**

Incorporated in 1885.  
 Population, 1,550.  
 Value real estate, \$273,265.  
 Value personal property, \$209,560.  
 No. white polls, 160.  
 No. colored polls, 31.  
 TAX RATE—33 1-3c. for public schools and 12½c. on property. Whisky tax of \$1,200 gce into town fund and not school fund. Dispensary.  
 Bonded debt, \$10,000.  
 City owns water works.  
 Streets being paved.

**Town Officers.**

Election is held first Monday in May, term of office, 1 year.

**MAYOR**—N. Lunsford.  
**CLERK**—W. D. Merritt.  
**TREASURER**—J. S. Bradsher.  
**TAX COLLECTOR**—Hugh Barnett.  
**CITY PHYSICIAN**—O. P. Schaub.  
**SUPT. OF HEALTH**—O. P. Schaub.  
**FIRE COMPANIES AND CHIEFS**—Volunteer Fire Co., W. D. Merritt, Chief.  
**CHIEF OF POLICE**—Hugh Barnett.  
**BOARD OF ALDERMEN**—John C. Pass, R. A. Pass, J. H. Clayton, J. S. Bradsher, W. D. Merritt.  
**CITY SCHOOL COMMITTEE**—R. I. Featherstone, W. H. Long, E. B. Reade, S. B. Winstead.  
**POSTMASTER**—W. H. Long.  
**R. R. AGENT**—R. W. Stephens.  
**EXPRESS AGENT**—R. W. Stephens.

#### **Cemeteries and Supts.**

John C. Pass.

#### **Ministers and Churches.**

**BAPTIST**—G. T. Watkins, Pastor.  
**METHODIST**—J. A. Hornaday, Pastor.  
**PRESBYTERIAN**—No Pastor.  
**PRIMITIVE BAPTIST**—W. A. Simpkins, Raleigh, Pastor.

#### **Schools and Academies.**

**ROXBORO GRADED SCHOOL**—N. C. Newbold, Supt.; Teachers: Misses Anna Merritt, Eugenia Bradsher, Augusta Trotter, Josephine Cole, Miss Clara Willson, Prof. Burns.

**PRIVATE SCHOOL**—Miss Gertrude Satterfield, Principal.

#### **Hotels and Boarding Houses.**

Hotel Dowdy—C. T. Wilson, Prop.  
 Hotel Reade—Ben Davis, Prop.

#### **Banks and Bankers.**

**THE PEOPLES' BANK**—J. A. Long, President; J. S. Bradsher, Cashier. Capital, \$50,000; Surplus and Profits, \$2,900.

**BANK OF ROXBORO**—E. B. Reade, Pres.; W. F. Long, Cashier. Capital, \$10,000; Undivided Profits, \$2,000.

#### **Architects.**

Henry Field.

#### **Agricultural Implements.**

Long, Woody & Co.  
 G. W. Thomas.

#### **Auctioneers.**

R. I. Featherstone.  
 Thomas Frazier.  
 Albert Johnson.  
 R. H. Oakley.  
 Joe Featherston.

#### **Butchers and Dealers in Cattle.**

John Loy.  
 John Yarboro.  
 James Harris, (col.)

#### **Blacksmith Shops.**

Pettigrew Brothers.  
 Henry Johnson, (col.)  
 Albert Johnson, (col.)  
 Frank Thomson, (col.)

#### **Bicycle Dealers.**

J. D. Morris.

#### **Books and Stationery.**

J. D. Morris.  
 W. R. Hambrick & Co.  
 E. A. Bradsher.

#### **Barber Shons.**

S. E. Wooding, (col.)  
 J. W. Brandon, (col.)

#### **Boot and Shoe Shops.**

J. M. Wagoner.  
 S. D. Lee, (col.)

#### **Brick M'f'rs and Dealers.**

Roxboro Brick Co.  
 Mike Cook, (col.)

#### **Cabinet-Makers.**

E. D. Cheek.  
 R. K. Daniel.  
 C. C. Critcher.

#### **Canned Goods.**

Brooks & Carver, Brooksdale.

#### **Contractors and Builders.**

Henry Field.

#### **Casket M'f'rs and Dealers.**

R. K. Daniel & Son.  
 C. C. Critcher.  
 E. D. Cheek.

#### **Clothing, Hats and Men's Furnishings.**

Harris & Burns.  
 Max Kaplan.

E. A. Bradsher.  
 Clayton & Long.  
 Long, Woody & Morton.

#### **Coal and Wood.**

R. A. Pass.

#### **Cotton Mills.**

**ROXBORO COTTON MILL**—J. A. Long, President; G. O. Coble, Secretary and Treasurer; J. W. Allgood, Superintendent; W. C. Cooke, Night Superintendent.

#### **Cookery and Glassware.**

Clayton, Sergeant & Co.  
 A. R. Foushee.

Hugh Woods.  
 J. A. Carver & Co.  
 J. M. Blalock.

#### **Confectionery Dealers.**

J. D. Morris.  
 A. R. Foushee.  
 Hugh Woods.  
 Clayton, Sergeant & Co.

W. R. Hambrick & Co.  
 C. H. Hunter.  
 J. M. Blalock.

#### **Chamber of Commerce.**

**TOBACCO BOARD OF TRADE**—A. S. De Vlaming, President; W. T. Pass, Sec. and Treas.

#### **Dress-Makers.**

Miss Anna Webb.

#### **Dry Goods and Notions.**

A. R. Foushee.  
 Clayton & Long.  
 Max Kaplan.  
 E. A. Bradsher.  
 Harris & Burns.  
 Henry Rogers.  
 J. M. Blalock.

#### **Dentists.**

E. J. Tucker.  
 B. R. Long.

**Doctors.**

J. A. Wise  
 O. P. Schaub.  
 R. J. Teague.  
 C. J. Nichols.  
 W. A. Bradsher.  
 Talmage Long.

**Druggists.**

J. D. Morris.  
 Hambrick & Austin.  
 Davis Pharmacy.

**Dealers in Carriages.**

R. K. Daniel.  
 C. C. Critcher.  
 E. D. Check.

**Dealers in Ice.**

John Loy.  
 James Harris, (col.)

**Dealers in Tobacco.**

Long & Walters.  
 R. E. Johnson.  
 W. T. Pass.  
 R. I. Featherston & Co.  
 M. H. Garrett.  
 G. T. Bowen & Co.  
 J. T. Walker.  
 N. B. Norman.  
 Pass & Clayton.  
 W. L. Lewis.  
 T. M. Henderson.  
 J. A. Carver & Co.  
 A. S. de Vlaming.

**Dealers in Grain and Seed.**

J. D. Morris.  
 Hambrick & Austin.  
 A. R. Foushee.

**Fish Markets.**

Hugh Woods.  
 John Loy.  
 John Yarboro.  
 Chesley Harris.

**Flour, Corn and Feed Dealers.**

T. W. Pass.  
 J. L. Garrett & Co.  
 Luther Veazey.  
 A. R. Foushee.  
 L. L. Lunsford.

**Fruit Dealers.**

C. H. Hunter.  
 Hugh Woods.  
 Clayton & Sergeant.  
 Hambrick & Austin.  
 J. D. Morris.  
 W. T. Gregory.

**Furniture Dealers.**

A. R. Foushee.  
 Harris & Burns.  
 R. K. Daniel & Son.  
 C. C. Critcher.

**General Merchandise.**

A. R. Foushee.  
 C. H. Hunter.  
 J. A. Carver & Co.  
 J. M. Blalock.  
 J. H. Clayton & Co.  
 W. T. Gregory.

**Tombstones.**

T. O. Sharp & Co.

**Hardware and Ag'l Implem'ts.**

G. W. Thomas.  
 Long, Woody & Co.

**Harness M'f'rs and Dealers.**

R. J. Hall.  
 H. J. Whitt.

**Hides and Pelts.**

C. H. Hunter.  
 James Harris, (col.)

**Insurance Agencies.**

C. T. Wilson.  
 F. O. Carver & Co.  
 S. P. Satterfield & Son.

**Job Printing Offices.**

The Courier.

**Lawyers.**

W. T. Bradsher.  
 W. W. Kitchin.  
 L. M. Carlton.  
 W. D. Merritt.  
 T. C. Brooks.  
 F. O. Carver.  
 N. Lunsford, Jr.

**Leather Dealers.**

R. J. Hall.  
 C. C. Critcher.

**Lumber M'f'rs and Dealers.**

Long & Pass.  
 R. K. Daniel & Son.

**Marble Works.**

T. O. Sharp & Co.

**Masons and Builders.**

Henry Fields.  
 Henry Carver.

**Millinery and Fancy Goods.**

Harris & Burns.  
 Miss Pallie Yancey.  
 Max Kaplan.

**Music Teachers.**

Miss Mary Hunter.  
 Miss Fannie Sergeant.  
 Miss Maude Holmes.  
 Miss Annie Long.

**Machinery Dealers.**

Long, Woody & Co.  
 G. W. Thomas.

**Medicine Manufacturers.**

J. D. Morris.  
 Davis Pharmacy.

**Newspapers and Editors.**

THE COURIER—J. A. Noell, Editor.

**Oil Dealers.**

Woodson Thomas.

**Plumbers.**

G. W. Thomas.  
 Long, Woody & Co.  
 R. E. Crutchfield.

**Painters.**

Hezekiah Masten.  
 Henry Fields.  
 O. B. McBroom.

**Paper-Hangers.**

Hezekiah Masten.  
 O. B. McBroom.

**Paint and Oil Dealers.**

G. W. Thomas.  
Long, Woody & Co.

**Photographers.**

R. L. Chappell.

**Retail Grocers.**

Clayton, Sergeant & Co.

Hugh Woods.

C. H. Hunter.

W. T. Gregory.

A. R. Foushee.

R. A. Pass.

E. G. Thompson.

J. H. Clayton & Co.

J. A. Carver & Co.

Henry Rogers.

L. L. Lunsford.

**Sporting Goods.**

J. D. Morris.

E. A. Bradsher.

**Stoves and Tinware.**

Long, Woody & Co.

G. W. Thomas.

A. R. Foushee.

**Sales and Livery Stables.**

T. D. Winstead.

Luther Thomas.

**Saloons.**

Dispensary.

**Tailor Establishments.**

B. L. Tuck, (col.)

**Tobacco Warehouses.**

PIONEER—R. I. Featherston & Co., Props.

HYCO—Pass, Clayton & Co., Props.

**Telegraph Offices and M'grs.**

WESTERN UNION—R. W. Stephens.

**Watches and Jewelry**

W. H. B. Newell.

**Wagon Manufacturers.**

R. K. Daniel & Son.

E. D. Check.

C. C. Critcher & Co.

**Wood-Working Shops.**

R. K. Daniel & Son.

C. C. Critcher.

E. D. Check.

**PITT COUNTY.**

County Seat, Greenville.

Formed in 1760 from Beaufort county. Named in honor of William Pitt, Earl of Chatham.

Area, 820 square miles.

POPULATION: 30,889. White males, 7,925; white females, 7,472. Foreign born, & Negro males, 7,575; negro females, 7,917. White males over 21 years, 3,792; negro males over 21 years, 3,080. White polls, 2,970; negro polls, 2,415.

Value of real estate, \$3,260,757, increase of \$77,809 over 1905. Value personal property, \$2,900,450. increase of \$344,855 over 1905, including 3,697 horses, 2,886 mules, 1 jack, 761 goats, 8,264 cattle, 39,466 hogs, 1,250 sheep.

Property listed in 1906 by whites, \$5,828,651; by negroes, \$332,556.

No. Schools: White, 80; Colored, 51.

TAX RATE: County, 21c. on \$100 and 63c. poll; 6 2-3c. for roads.

POST OFFICES: AYDEN, BETHEL, BLACK JACK, Bruce, COXVILLE, FALKLAND, FARMVILLE, FOUNTAIN, GREENVILLE, (c. h.), GRIFTON, GRIMESLAND, Grindool, Hanrahan, Hill, House Littlefield, Oakley, PACTOLUS, SHELMERDINE, STOKES, Tugwell, Whichard, WINTERVILLE.

PUBLIC ROADS: Worked by Old State Law.

**RAILROAD, TELEGRAPH AND EXPRESS COMPANIES:**

Atlantic Coast Line, 56.49 miles, assessed value .....	\$1,422,054.00
Western Union Telegraph Company, 140.71 miles, assessed value .....	9,507.00
Southern Express Company, 63.49 miles, assessed value .. . . . .	6,974.00
East Carolina Railroad Company, 6.52 miles, assessed value .....	13,041.08
Norfolk & Southern Railway Company, ——— miles, assessed value .. .	15.00
Home Telegraph and Telephone Company, 38.00 miles, assessed value .. .	14,150.00
Grifton Transportation Company, assessed value .. . . . .	2,500.00

SUPERIOR COURT: January 14th, two weeks; March 18th, two weeks, civil cases only; April 22nd, two weeks; September 16th, two weeks; November 4th, two weeks, civil cases only.

**COUNTY OFFICERS.**

CLERK OF THE COURT—D. C. Moore,  
Greenville.

SHERIFF—L. W. Tucker, Greenville.

REGISTER OF DEEDS—Richard Williams,  
Greenville.



TREASURER—Sam'l T. White, Greenville.  
CORONER—Dr. C. O'H. Laughinghouse,  
Greenville.

SURVEYOR—John D. Cox, Winterville.  
STANDARD-KEEPER—C. E. Fleming,  
Greenville.

CO. SUPT. OF HEALTH—J. E. Nobles,  
Greenville.

SUPT. CO. HOME—J. A. Hardee, Green-  
ville.

PUBLIC ADMINISTRATOR—Jesse Can-  
non, Ayden.

CO. SUPT. SCHOOLS—W. H. Ragsdale,  
Greenville.

BOARD OF EDUCATION—A. G. Cox,  
(chm.), Winterville; L. C. Arthur, Green-  
ville; M. O. Blount, Bethel.

CO. COMMISSIONERS—R. W. King,  
(chm.), Greenville; Noah T. Cox, Shel-  
merdine; John Z. Brooks, Grifton; Mont-  
gomery T. Spicer, Pactolus; Dempsey J.  
Holland, Conetoc.

CO. BOARD OF ELECTIONS—J. G.  
Moye, (chm.), Greenville; J. N. Hart,  
Greenville; W. E. Murphey, Farmville.

CONSTABLES—Beaver Dam Township,  
John B. Joyner, Greenville; Belvoir, R. H.  
Coggins, Greenville; Bethel, John L. Tay-  
lor, Bethel; Carolina, John S. Ross, Stokes;  
Chicod, J. T. Evans, Black Jack; Con-  
tentnea, W. J. Lemby, Ayden; Falkland,  
Guy V. Smith, Falkland; Farmville, J. T.  
Bundy, Farmville; Greenville, J. W. Tuck-  
er, Greenville; Pactolus, I. S. Fleming,  
Pactolus; Swift Creek, L. H. Cox, Grifton.

### Justices of the Peace.

BEAVER DAM TOWNSHIP—J. W. Smith,  
R. A. Nichols, S. V. Joyner, Greenville.

BELVOIR—C. A. Hyman, D. C. Barrow,  
Greenville; John Bell, Conetoc.

BETHEL—S. T. Carson, L. L. Brown,  
W. J. Roberson, Samuel Warren, Bethel.

CAROLINA—D. S. Rollins, Whichard; S.  
C. Whichard, Stokes; J. O. Williams, S. A.  
Congleton, Oakley.

CHICOD—C. F. Chapman, Shelmerdine;  
Alston Grimes, Grimesland; J. J. Elks,  
Greenville; J. M. Cox, Greenville; R. M.  
Williams, Black Jack.

CONTENTNEA—J. F. Barwick, Ayden;  
J. M. C. Nelson, Winterville; J. E. Can-  
non, Ayden; Joseph S. Ross, Winterville;  
J. M. Blow, Ayden; W. J. Kittrell, Win-  
terville.

FALKLAND—J. H. Smith, W. H. Moore,  
J. R. Dozier, Falkland; F. G. Dupree,  
Abner Eason, Fountain.

FARMVILLE—W. E. Barrett, A. J. Flan-  
agan, W. E. Belcher, R. L. Joyner, Farm-  
ville.

GREENVILLE—C. D. Rountree, O. W.  
Harrington, Henry Harding, J. C. Tyson,  
J. F. Evans, M. G. Moye, Greenville.

PACTOLUS—J. E. Clark, Washington;  
J. R. Barnhill, Greenville; J. T. Moore,  
W. S. Williams, Brascoe Bell, Pactolus.

SWIFT CREEK—J. C. Gaskins, J. J. B.  
Cox, N. R. Corey, P. S. Moore, Grifton.

### Public School Teachers.

Prof. J. MacArthur, Ayden.

Miss Dora Hornaday, Ayden.

Miss Hennie Brown, Ayden.

Miss Mary L. Whitehead, Ayden.

Miss Annie Barnes, Ayden.

Miss Lena Dawson, Ayden.

Miss Mary Brown, Ayden.

Miss Tessie Swoight, Winterville.

Miss Minnie McGilhon, Winterville.

Miss Ella May, Greenville.

Miss Mollye Bryan, Winterville.

Miss Lela Brown, Falkland.

Miss Nancye Coward, Falkland.

Miss Ada L. Tyson, Farmville.

Miss Daisy Carmen, Falkland.

Miss Mary Wilson Brown, Falkland.

Miss Minnie Wooten, Fountain.

Miss Marv Fountain, Fountain.

Miss Mary Joyner, Farmville.

Prof. J. H. Melver, Farmville.

Miss Annie Perkins, Farmville.

Miss Ada Tyson, Farmville.

Miss Verda Waldrop, Farmville.

Miss Arnes Moore, Farmville.

Miss Lottie Snell, Farmville.

Miss Melissa James, Fountain.

Miss Celeste Henkel, Greenville.

Miss Huldah Cox, Greenville.

Miss Minnie Tunstall, Greenville.

Miss Mamie Worthington, Greenville.

Miss Della Smith, Greenville.

Miss Bettie Manning, Greenville.

Miss Hattie Sutton, Greenville.

Miss Mabel Kittrell, Greenville.

Prof. H. B. Smith, Greenville.

Miss Eula Cox, Greenville.

Miss Bertie McKinney, Greenville.

Miss Neff, Greenville.

Miss Taylor, Greenville.

Miss Bennett, Greenville.

Miss Sweet, Greenville.

Miss Wade, Greenville.

Miss Bessie Harding, Greenville.

Miss Irwin, Greenville.

Miss Florence Felton, Greenville.

Miss Sallye E. Cox, Greenville.

Miss Della Clements, Greenville.

Miss Ellen Tyson, Greenville.

Miss Bonner Kittrell, Greenville.

Miss May Brooks, Conetoc.

Miss Sadie Little, Greenville.

Miss Lizzie Beverly, Greenville.

Miss Bessie Ward, Conetoc.

Prof. Hardee McCall, Bethel.

Miss Blanche Mayo, Bethel.

Miss Bertha Waldrop, Bethel.

Miss Lucy Manning, Bethel.

Miss Elizabeth Jones, Bethel.

Miss Mollie Ward, Bethel.

Miss LeRoy Mooring, Bethel.

Miss Virginia Whitthurst, Bethel.

Miss Barbara Manning, Bethel.

Miss Mollie Everette, Robersonville.

W. H. Wynn, Oakley.

Miss Nannie Moore, Stokes.

Miss Ida Mooring, Stokes.

Miss Anna Spain, Stokes.

Miss Nellie Ward, Robersonville.

Jack Harrington, Robersonville.

Miss Nannie House, Stokes.

Miss Ada Ward, Grimesland.

Miss Corinne Ward, Grimesland.

Miss Addie Johnston, Greenville.

Miss Kate Chapman, Greenville.

Miss Minnie Jones, Grimesland.  
 Miss Martha Baldree, Shelmerdine.  
 Mrs. Annie Bobbit, Shelmerdine.  
 Miss Bessie Helen, Shelmerdine.  
 Miss Beulah Flanagan, Shelmerdine.  
 Miss May Midyecke, Black Jack.  
 Miss Alice Hudson, Black Jack.  
 Miss Lala Chapman, Winterville.  
 Miss Cora Lee Carroll, Winterville.  
 Miss Sadie Carroll, Winterville.  
 Miss Susie Moore, Grimesland.  
 Mr. Armstrong, Ayden.  
 Miss Sarah Harding, Ayden.  
 Mr. Heber Cannon, Winterville.  
 Miss Lena Hines, Winterville.  
 Miss Annie Lewis, Greenville.  
 Miss May Dudley, Greenville.  
 Miss Trece Barnes, Black Jack.  
 Miss Arley Moore, Stokes.  
 Miss Charlotte Ireland, Pactolus.  
 Miss Harriet Brown, Pactolus.  
 Miss Lora Fleming, Pactolus.  
 Prof. W. H. Cale, Grifton.  
 Miss Ethel Trivillian, Grifton.  
 Miss Etta Peace, Grifton.  
 Miss Ruby Gay, Grifton.  
 Miss Nina Cannon, Ayden.  
 Miss Nancy Smith, Hanrahan.  
 Miss Bettie Wright, Grifton.  
 Miss Lily Fair, Grifton.  
 Miss Hilda Morris, Grifton.  
 Miss Carrie Burney, Grifton.  
 Miss Eliza Brooks, Grifton.  
 Miss Julia Burney, Grifton.  
 Miss Reba Stokes, Coxville.  
 Miss Lizzie Hines, Coxville.  
 Miss Lizzie Burney, Coxville.  
 Miss Ernest McLawhorn, Winterville.  
 Miss Nannie Marlow, Fountain.  
 Miss Lillie Corey, Winterville.  
 Miss Bettie Tyson, Greenville.

#### Ministers not in Towns.

FREEWILL BAPTIST—E. D. Hathaway, Hollands; T. H. Barnhill, Grindool; G. S. Johnson, Greenville; C. F. Harris, Pactolus; Fred. McLawhorn, Winterville; C. Little, Greenville; T. W. Pollard, Greenville.  
 PRIMITIVE BAPTIST—John L. Ross, Stokes; G. M. Corbett, Greenville; C. C. Bland, Ayden; H. B. Tucker, Greenville.

#### Physicians not in Towns.

C. A. Blount, Standard.  
 W. C. Whitfield, Johnsons Mills.

#### Merchants not in Towns.

W. R. Whichard & Bro., Whichard.  
 M. A. Woolard, Whichard.  
 Randolph Bros., House.  
 G. A. Starcil, Hill.  
 S. C. Whitehurst, Grindool.  
 Ed. Laughinghouse, Greenville.  
 O. E. & R. T. Whichard, Greenville.  
 Sam Tyson, Black Jack.  
 N. T. Cox, Calico.  
 R. G. Chapman, Calico.  
 J. B. Smith & Son, Clay Root.  
 W. S. Roach, Coxville.  
 J. A. Stokes, Coxville.  
 D. M. Johnson, Johnsons Mill.  
 W. A. Pollard, Greenville.  
 J. L. Patrick, Johnsons Mill.

Asa Garrett, Littlefield.  
 Geo. Roberson, Rountree.  
 James Moore, Grimesland.  
 B. C. Evans, Greenville.  
 J. H. Cobb, Greenville.  
 W. H. Elks, Greenville.  
 C. D. Smith, Greenville.  
 S. B. Joyner, Greenville.  
 B. F. Jackson, Toddy.  
 R. A. Fountain & Co., Reba.  
 J. S. Edwards, Greenville.  
 L. McLawhorn, Renston.  
 C. E. Smith, Ayden.  
 Nabe Mills, (col.), Corville.  
 W. H. Wilson, (col.), Hill.  
 Harvey Stancil, (col.), Greenville.

#### Cotton Gins.

Randolph Bros., House.  
 R. R. Fleming, Pactolus.  
 J. H. Cobb, Standard.  
 L. McLawhorn, Renston.  
 J. F. Allen, Greenville.  
 O. E. Whichard & Bro., Pactolus.  
 W. L. Smith, Grimesland.  
 J. A. Hardy, Coxville.  
 Sherman Elks, Grimesland.  
 H. A. Paramore, Grimesland.  
 W. L. Laughinghouse, Johnsons Mills.  
 N. R. Corey & Bro.  
 F. P. Wayne, Coxville.  
 J. R. Davenport, Pactolus.  
 R. R. Whitehurst, Bethel.  
 E. S. Laughinghouse, Johnsons Mills.

#### Lumber Plants.

R. R. Fleming, Pactolus.  
 J. C. Taylor Lumber Co., Greenville.  
 J. C. Taylor, Bethel.  
 Randolph Bros., House.  
 J. H. Cobb, Standard.  
 L. McLawhorn Renston.  
 J. F. Allen, Greenville.  
 O. E. Whichard & Bro., Pactolus.  
 W. L. Smith, Grimesland.  
 J. A. Hardy, Coxville.  
 Sherman Elks, Grimesland.  
 Warren & Shelton, Grimesland.  
 H. A. Paramore, Grimesland.  
 W. L. Laughinghouse, Johnsons Mills.  
 N. R. Corey & Bro, Coxville.  
 F. P. Wayne, Coxville.  
 C. E. Smith, Ayden.  
 R. R. Whitehurst, Bethel.  
 F. J. H. P. Bryan, Grindool.  
 Greenville Lumber & Vener Co., Greenville.

#### GREENVILLE.

Incorporated in 1771, first as Martinboro, Population, 3,500.  
 Value of real estate and personal property, \$1,373,634.  
 No. white polls, 287.  
 No. colored polls, 183.  
 Tax rate: General purposes, 52c.; improvement bonds, 21c.; schools, 40c.; graded school bonds, 2c. on the \$100; \$3.45 on poll.

#### Town Officers.

Election is held first Monday in June, term of office, 1 year.

MAYOR—F. M. Wooten.  
 CLERK—J. C. Tyson.  
 TREASURER—H. L. Carr.  
 TAX COLLECTOR—J. C. Tyson.  
 SUPT OF HEALTH—Dr. J. E. Noble.  
 CHIEF FIRE DEPT.—R. Hyman.  
 CHIEF OF POLICE—J. T. Smith.  
 POLICEMEN—W. H. McGowan, George A. Clark.

BOARD OF ALDERMEN—A. H. Taft, W. A. Bowen, C. S. Carr, T. E. Hooker, D. S. Spain, B. W. Mosely, G. J. Woodward, E. M. McGowan.

GREENVILLE GRADED SCHOOLS—H. B. Smith, Supt.; Miss Bessie Harding, Miss A. L. Erwin, Miss Minnie Taylor, Miss Lillie Bennett, Miss Birdie McKinney, Miss E. Gertrude Neff, Miss Florence Sweet, Miss Elizabeth H. Wade, Teachers.

TRUSTEES GRADED SCHOOL—T. J. Jarvis, D. C. Moore, R. J. Cobb, J. R. Moore, W. B. Wilson, Charles Cobb, J. L. Little, F. C. Harding, G. E. Harris, J. C. Lanier, W. L. Brown, W. H. Bagwell, D. S. Spain, R. L. Carr.

POSTMASTER—R. C. Flanagan.  
 R. R. AGENT—W. H. Ward.  
 EXPRESS AGENT—Henry Sheppard.

#### Ministers and Churches.

BAPTIST—J. E. Ayscue, Pastor.  
 METHODIST—M. T. Plyler, Pastor.  
 PRESBYTERIAN—No Pastor.  
 CHRISTIAN—No Pastor.  
 EPISCOPAL—W. E. Cox, Rector.  
 CATHOLIC—No Pastor.  
 FREE WILL BAPTIST—W. H. Laughinghouse, Pastor.  
 UNIVERSALIST—No Pastor.

#### Hotels and Boarding Houses.

Hotel Macon.  
 Hotel Bertha.  
 Quinn House.  
 King House.  
 Mrs. Nannie Anderson.  
 Mrs. W. R. Smith.  
 Mrs. M. A. Harris.  
 Rives House.

#### Agricultural Implements.

Fleming & Mooring.  
 H. L. Carr.  
 Baker & Hart.  
 J. R. & J. G. Moyer.  
 S. T. White.

#### Auctioneers.

L. W. Lawrence.  
 H. A. Timberlake.  
 W. T. Burton.  
 W. F. Betts.  
 Ola Forbes.

#### Architects.

C. V. York.  
 W. J. Cowell.

#### Barber Shops.

Edmunds & Fleming.  
 Hopkins, Daniel & Davis.  
 S. J. Nobles.

#### Bakers.

J. M. Reuss.

#### Bicycle Dealers.

W. E. Moore.

#### Banks and Bankers.

BANK OF GREENVILLE—R. L. Davis, President; J. L. Little, Cashier. Capital, \$25,000; Surplus and Profits, \$32,000.  
 GREENVILLE BANKING AND TRUST CO.—R. J. Cobb, President; C. S. Carr, Cashier. Capital, \$25,000; Surplus and Profits, \$16,000.

NATIONAL BANK OF GREENVILLE—L. J. Moore, President; J. P. Quinerly, Vice-President; J. W. Aycock, Cashier. Capital, \$50,000.

#### Brokers.

Greenville Wholesale Co.  
 Peyton & Boyd.  
 W. B. Wilson & Son.  
 D. S. Smith.  
 J. Benjamin Higgs.  
 Charles Cobb.  
 E. H. Shelburn.

#### Butchers and Dealers in Cattle.

E. L. Worthington.  
 Robert Kennedy.  
 Moses King, (col.)

#### Blacksmith Shops.

W. T. Godwin.  
 Sam Cherry, (col.)

#### Books and Stationery.

D. J. Whichard.  
 J. L. Wooten.  
 Evans Book Store.  
 A. B. Ellington & Co.  
 J. W. Bryan.

#### Boots and Shoes.

Frank Wilson.  
 J. R. & J. G. Moyer.  
 C. T. Mumford.  
 C. S. Forbes.  
 Pulley & Bowen.  
 B. Fleishman & Bro.  
 Wiley Brown.

#### Boot and Shoe Shops.

John Forbes.  
 G. H. Ellis.  
 Robert King, (col.)

#### Cabinet-Makers.

W. T. Godwin.  
 Greenville M'fg Co.  
 Building and Lumber Co.

#### Canned Goods.

All retail grocers.

#### Contractors and Builders.

Elisha Williams.  
 C. V. York.  
 W. J. Cowell.

#### Cotton Gins.

Green & Hooker.

#### Carriage Manufacturers.

The Pitt County Buggy Co.  
 The John Flanagan Buggy Co.  
 Casket M'f'rs and Dealers.  
 John Flanagan Coffin Co.

#### Clothing, Hats and Men's Furnishings.

Frank Wilson.  
 C. T. Mumford.  
 W. B. Brown.  
 Wiley Brown.  
 Pulley & Bowen.

C. S. Forbes.  
B. Fleishman & Bro.  
C. L. Wilkinson & Co.  
A. M. Moseley.

### Cotton Buyers and Brokers.

A. M. Moseley.  
Speight & Co.  
J. R. & J. G. Moye.  
B. W. Moseley.  
S. T. White.  
C. A. White.

### Coal and Wood.

W. B. Wilson & Son.  
The Greenville Supply Co.

### Confectionery Dealers.

Sam Shultz.  
J. S. Smith.  
C. D. Tunstall.  
D. W. Hardee.  
J. H. Starkey.  
B. E. Patrick & Co.  
C. G. Starkey.  
T. E. Hooker & Co.  
John E. Carson.  
F. V. Johnston.  
James Brown.  
J. B. Johnston.  
J. J. Turnage.  
J. M. Reuss.

### Cotton Mills.

THE COMMERCIAL KNITTING MILL—  
L. I. Moore, President; L. D. Wade, Manager.

### Dentists.

D. L. James.  
R. L. Carr.

### Doctors.

Zeno Brown.  
C. O. H. Laughinghouse.  
E. A. Moye, Jr.  
W. H. Bagwell.  
J. E. Nobles.  
William Fountain.  
E. L. Hoffer, (col.)

### Druggists.

McG, Ernul.  
J. L. Wooten.  
J. W. Bryan.  
Coward & Wooten.

### Dealers in Carriages.

The Pitt County Buggy Co.  
The John Flanagan Buggy Co.

### Dress-Makers.

The Manning Sisters.  
Misses F. & A. Moore.  
Mrs. Edwards.  
Mrs. W. H. White.  
Mrs. W. T. Goodwin.  
Misses Harris.  
Miss Etta Harris.  
Mrs. Fannie Jenkins.  
Mrs. J. T. Smith.  
Miss Maggie Doughty.  
Mrs. Williams.

### Dry Goods and Notions.

J. R. & J. G. Moye.  
C. L. Wilkinson & Co.  
S. T. White.  
Wiley Brown.  
C. S. Forbes.

Frank Wilson.  
Pulley & Bowen.  
W. B. Brown.  
C. T. Mumford.  
Fleming & Mooring.  
Taft & Vandyke.  
James F. Davenport.

### Dealers in Tobacco.

Imperial Tobacco Co.  
Skinner Garden Tobacco Co.  
Geo. S. Pritchard.  
Farmers' Consolidated Tobacco Co.  
American Tobacco Co.  
W. T. Lipscombe & Co.  
Brinkley & Lassiter.  
Parham & Foxhall.  
E. B. Ficklen Tobacco Co.

### Florists.

Ollen E. Warren.  
D. D. Hackett.

### Fish Markets.

E. L. Worthington.  
Moses King, (col.)

### Flour, Corn and Feed Dealers.

J. A. Andrews.  
City Hay and Grain Co.  
F. V. Johnston.

### Fish Dealers.

J. S. Smith.  
S. M. Shultz.

### Furniture Dealers.

A. H. Taft & Co.  
Samuel Shultz.  
J. R. & J. G. Moye.  
C. T. Mumford.  
Taft & Vandyke.

### Grist Mills.

Green & Hooker.

### General Merchandise.

J. R. & J. G. Moye.  
Fleming & Mooring.  
S. T. White.  
Savage & Tunstall.  
H. A. Paramore.  
J. M. Moore & Bro.  
James F. Davenport.

### Hardware and Ag'l Implem'ts.

J. R. Corey.  
Baker & Hart.  
H. L. Carr.

### Harness M'f's and Dealers.

J. K. Corey.  
The Pitt County Buggy Co.  
The John Flanagan Buggy Co.

### Hides and Felts.

S. M. Shultz.

### Insurance Agencies.

J. L. Sugg.  
H. A. White.  
W. L. Brown.  
F. M. Hornaday.

### Junk Dealers.

S. M. Shultz.

### Job Printing Offices.

The Reflector.

### Lawyers.

James L. Fleming.  
Jarvis & Blow.  
I. A. Sugg.  
Skinner & Whedbee.  
Moore & Long.

W. H. Long.  
B. F. Tyson.  
F. G. James.  
F. C. Harding.  
Roy C. Flanagan.  
Wooten & Cotten.  
Stephen C. Wooten.  
Julius Brown.

**Leather Dealers.**

J. R. Corey.

**Machine Shops.**

R. L. Humber.  
W. T. Godwin.

**Marble Works.**

J. C. Lanier.

**Millinery and Fancy Goods.**

Mrs. L. Griffin.  
C. T. Munford.  
C. L. Wilkinson & Co.

**Mattress Manufacturers.**

Charles Johnson.

**Machinery Dealers.**

H. Harding.

**Music Teachers.**

Miss Hennie Kagsdale.  
Miss Bessie Patrick.  
Miss Nina James.

**Newspapers and Editors.**

KING'S WEEKLY—H. T. King, Editor.  
THE WATCH TOWER—H. T. King,  
Proprietor.  
THE REFLECTOR—D. J. Whichard, Edi-  
tor.

**Nurserymen.**

Ollen E. Warren.

**Photographers.**

R. T. Evans.

**Painters.**

Carlos Harris.  
Will Dancy.

**Paper-Hangers.**

Boston Boyd.  
Carlos Harris.

**Paint and Oil Dealers.**

H. L. Carr.  
Baker & Hart.  
J. R. Corey.

**Pool and Billiard Parlor.**

C. F. White, Prop.

**Produce Dealers.**

L. M. Savage & Co.  
F. V. Johnston.  
J. B. Johnston.  
J. S. Smith.  
S. M. Shultz.

**Real Estate Agents.**

B. W. Moseley.  
L. C. Arthur.  
Redolph Hyman.

**Retail Grocers.**

J. S. Smith.  
S. M. Shultz.  
D. W. Hardee.  
T. E. Hooker & Co.  
C. G. Starkey.  
J. J. Turnage.  
C. D. Tinstall.  
J. H. Starkey.  
B. E. Patrick & Co.

F. V. Johnston.  
John E. Carson.  
J. B. Johnston.  
J. M. Moore & Bro.  
James Brown.  
Cal. Johnson, (col.)  
Jim Tucker, (col.)

**Sash and Blind Factories.**

The Greenville Manufacturing Co.  
The Building & Lumber Co.

**Shingle Dealers.**

W. R. Parker.  
John Cherry.

**Sporting Goods.**

Baker & Hart.  
H. L. Carr.  
J. R. & J. G. Moye.  
S. T. White.

**Stoves and Tinware.**

A. B. Ellington & Co.  
H. L. Carr.  
Baker & Hart.  
Tait & Vandyke.

**Sales and Livery Stables.**

J. F. King.  
R. L. Smith & Co.  
J. E. Winslow.  
Greenville Livery Co.  
Webb & White.  
W. J. Turnage.

**Tailor Establishments.**

Paul Metrick.  
Will Dawson, (col.)  
Frank Hopkins, (col.)

**Telephone Offices and M'grs.**

WESTERN UNION—D. J. Whichard,  
Manager.

**Telephone Exchanges & M'grs.**

HOME TELEPHONE AND TELEGRAPH  
CO.—M. P. J. Williams, Manager.

**Trust & Investment Companies.**

The Greenville Banking and Trust Co.

**Wholesale Grocers.**

The Greenville Wholesale Co.  
The Greenville Supply Co.

**Watches and Jewelry**

A. J. Griffin.  
E. E. Griffin.  
Bradley & Best.  
C. E. Rountree.

**GRIFTON.**

Incorporated in 1875.

Population, 850.

Tax rate, 40c. on \$100.

**Town Officers.**

MAYOR—E. J. Brooks.  
CLERK—W. J. Kittrell.  
TREASURER—B. T. Jackson.  
TAX COLLECTOR—D. W. Beddard.  
CHIEF OF POLICE—D. W. Beddard.  
COMMISSIONERS—I. E. Jenkins, J. L.  
Keene, Jr., B. T. Jackson.  
GRADED SCHOOL—W. H. Cale, Supt.;  
Miss Ethel Trivillian, Miss Etta Peace, Miss  
Ruby Gay, Teachers.  
POSTMASTER—S. V. Laughinghouse.  
R. R. AGENT—C. E. Gardner.  
EXPRESS AGENT—C. E. Gardner.

**Ministers and Churches.**

METHODIST—W. Y. Everton, Pastor.  
CHRISTIAN—R. B. Jones, Pastor.

**Hotels and Boarding Houses.**

Hotel Blount.  
Hotel Kilpatrick.

**Barber Shops.**

Wesley Pitt.  
Charles Patrick.  
Ed. Evans.  
Charlie Rouse.

**Butchers and Dealers in Cattle.**

Noah Vause.  
Cris Moore.  
A. D. Thomas.  
R. L. Murphy.

**Doctors.**

W. W. Dawson.

**Druggists.**

Grifton Drug Co.

**General Merchandise.**

J. R. Harvey & Co.  
J. Z. Brooks.  
Coward & Spivey.  
Patrick & Tucker.  
E. Lang.  
A. L. Jackson & Bro.  
R. C. McCotter & Bros.  
Thompson & Bros.  
C. H. Gaskins.

**Lumber Plants.**

The Nottingham & Wrenn Co.  
Keen & Kittrell.

**Millinery and Fancy Goods.**

Mrs. G. Bland & Co.  
Miss Rosa Quinerly.

**Retail Grocers.**

C. H. Gaskins.  
R. L. Murphy.  
D. J. Fleming.  
A. D. Thomas.

**Repair Shops.**

W. G. Garris.  
The Grifton Manufacturing Co.  
A. L. Jackson & Bro.

**Sales and Livery Stables.**

Wm. Ricks.

**Saloons.**

Dispensary.

**Undertakers.**

E. J. Brooks.  
Grifton Manufacturing Co.

**Wood-Working Shops.**

Grifton Manufacturing Co.

**Watches and Jewelry.**

E. E. McGowan.

**BETHEL.**

Population, 600.  
Tax rate—20c. on \$100.

**Town Officers.**

MAYOR—R. J. Grimes.  
CLERK—D. S. Harper.  
TREASURER—Jno. L. Taylor.  
TAX COLLECTOR—Jno. L. Taylor.  
CHIEF OF POLICE—Jno. L. Taylor.  
BOARD OF ALDERMEN—D. S. Harper,  
J. H. Andrews, S. T. Carson, J. R. Bunting,  
H. H. Taylor.

GRADED SCHOOL—Prof. Hardee McCall,  
Supt; Teachers, Miss Bertha Waldrop, Miss  
Blanche Mayo, Miss Lucy Manning, Miss  
Elizabeth Jones; Music, Miss Minnie Willis.  
SCHOOL COMMITTEE—M. O. Blount, J.  
M. Lloyd, Robert Staton, S. M. Jones, J.  
H. Whitehurst.

POSTMASTER—John R. Jenkins.

R. R. AGENT—D. S. Harper.  
EXPRESS AGENT—D. S. Harper.

**Ministers and Churches.**

METHODIST—J. H. Martin, Pastor.  
BAPTIST—No Pastor.

**Hotels and Boarding Houses.**

Bethel Hotel.  
D. D. Gardner.

**Banks and Bankers.**

THE BETHEL BANKING AND TRUST  
CO.—M. O. Blount, President; W. H.  
Woolard, Cashier. Capital, \$5,300; Surplus  
and Profits, \$1,000.

**Barber-Shops.**

Ed. Howell.  
Wm. Little.

**Bed Spring Makers.**

Dunn & Simmons.

**Barrel Factories.**

Bethel M'f'g Co.

**Butchers and Dealers in Cattle.**

W. J. James.  
T. E. Carson.

**Carriage Manufacturers.**

B. L. T. Barnhill & Son.  
Woodie F. Gardner.

**Cotton Gins.**

The Bethel M'f'g Co.

**Doctors.**

F. C. James.  
R. J. Grimes.  
J. D. Bullock.  
Guy F. Thigpen.

**Druggists.**

Matinee Drug Co.  
G. F. Thigpen.

**General Merchandise.**

Blount Bros.  
Staton & Taylor.  
J. R. Bunting.  
Wm. Reeves (col.)

**Millinery and Fancy Goods.**

Mrs. W. H. Bullock.  
Blount Bros.  
Staton & Taylor.

**Retail Grocers.**

D. T. House.  
W. R. Bullock.  
McG. Rogers (col.)

**Sales and Livery Stables.**

R. J. Grimes.

**Saw Mills.**

Bethel M'f'g Co.

**FACTOLUS.**

Population, 150.  
Tax Rate: 60c. on \$100.  
MAYOR—Brascoe Pell.  
CLERK—J. P. Davenport.

TREASURER—J. P. Davenport.  
 TAX COLLECTOR—J. L. Perkins.  
 POLICEMAN—J. L. Perkins.  
 POSTMASTER—Jasper Langley.  
 EXPRESS AGENT—G. H. Little.  
 R. R. AGENT—G. H. Little.  
 COMMISSIONERS—J. R. Davenport, W.  
 H. Ross, N. O. Cherry, Beverly Daniel.

#### Ministers and Churches.

BAPTIST—J. T. Eubanks, Pastor.

#### Butchers.

J. J. Redding. (col.)

#### Manufacturers of Farming Im- plements, Etc.

Davenport & Braxton M'g Co.

#### Saw Mills.

R. R. Fleming.  
 Satterthwaite Bros.

#### Cotton Gins.

J. R. Davenport.  
 R. R. Fleming.  
 Satterthwaite Bros.

#### General Merchandise.

J. R. Davenport.  
 R. R. Fleming.  
 J. J. Satterthwaite. & Bro.  
 J. H. Gurganus.

#### Retail Grocers.

J. R. Davenport.

#### Saloons.

J. L. Speight & Co.

### GRIMESLAND.

Population: White, 157; colored, 120.  
 Tax rate, 33 1-3c. on \$100.

#### Town Officers.

MAYOR—W. B. Carson.  
 CLERK—W. S. Elks.  
 TREASURER—W. M. Moore.  
 TAX COLLECTOR—T. J. Tally.  
 CHIEF OF POLICE—T. J. Tally.  
 BOARD OF ALDERMEN—W. E. Proctor,  
 W. S. Elks, T. F. Proctor.  
 POSTMISTRESS—Mrs. M. A. Holliday.

#### Ministers and Churches.

METHODIST—B. E. Stanfield, Pastor.  
 CHRISTIAN—Jno. B. Respress, Pastor.

#### Hotels and Boarding Houses.

Mrs. W. M. Moore.

#### Cotton Gins.

J. O. Proctor & Bro.

#### Doctors.

C. M. Jones.

#### General Merchandise.

J. O. Proctor & Bro.  
 W. M. Moore & Co.  
 T. F. Proctor.  
 Grimesland Supply Co.

#### Lumber M'frs and Dealers.

J. O. Proctor & Bro.  
 Warren & Shelton.

#### Saloons.

J. L. Gibson  
 J. O. Proctor & Bro.

### FALKLAND.

Population, 250.  
 Tax Rate: 25c. on \$100.

#### Town Officers.

MAYOR—Jenness Morrill.  
 CLERK—E. C. King.  
 TREASURER—R. R. Wooten.  
 TAX COLLECTOR—G. V. Smith.  
 CHIEF OF POLICE—G. V. Smith.  
 BOARD OF ALDERMEN—J. L. Fountain,  
 E. C. King, J. F. Parker.  
 POSTMASTER—E. C. King.

#### Ministers and Churches.

PRESBYTERIAN—No Pastor.

#### Hotels and Boarding Houses

W. H. Moore.

#### Butchers and Dealers in Cattle.

Richard Harris.

#### Barber-Shops.

Sim Dupree.  
 Wm. Dupree.

#### Cotton Gins.

J. L. Fountain & Co.

#### Doctors.

J. Morrill.

#### General Merchandise.

J. L. Fountain & Co.  
 Harris & Wooten.  
 J. F. Parker.

#### Livery and Sales Stables.

R. N. Nichols.

#### Millinery and Fancy Goods.

Miss Manie Pierce.

#### Repair Shops.

Abel Pierce.

#### Saloons.

Dispensary.

### WINTERVILLE.

Population, 600.  
 Tax rate—33 1-3c. on \$100.

#### Town Officers.

MAYOR—J. R. Johnson.  
 CLERK—J. E. Green.  
 TREASURER—J. E. Green.  
 TAX COLLECTOR—C. S. Smith.  
 CHIEF OF POLICE—C. S. Smith.  
 BOARD OF ALDERMEN—J. S. Ross, A.  
 G. Cox, B. D. Forest.  
 POSTMASTER—M. G. Bryan.  
 R. R. AGENT—J. E. Green.  
 EXPRESS AGENT—J. E. Green.

#### Ministers and Churches.

BAPTIST—(Free Will)—T. N. Manning,  
 Pastor.

BAPTIST—T. H. King, Pastor.  
 METHODIST—B. E. Stanfield, Supply.  
 EPISCOPAL—W. E. Cox, Rector.

#### Schools and Academies.

WINTERVILLE HIGH SCHOOL—G. E.  
 Lineberry, Principal.

#### Banks and Bankers.

BANK OF WINTERVILLE—A. S. Cox,  
 President; J. L. Jackson, Cashier. Capital,  
 \$4,500.

**Hotels and Boarding Houses.**

Mrs. J. D. Cox.  
L. L. Kittrell.  
J. R. Cooper.

**Barber Shops.**

Will Nobles.  
W. H. Worthington, (col.)

**Carriage Manufacturers.**

A. G. Cox Manufacturing Co.

**Canned Goods.**

A. D. Cox.

**Doctors.**

B. T. Cox.

**Druggists.**

B. T. Cox & Bro.

**Dealers in Musical Instruments.**

Eastern Carolina Supply Co.

**Electric Plants.**

Winterville Electric Co.

**Furniture Dealers.**

Eastern Carolina Supply Co.

**General Merchandise.**

Harrington, Barber & Co.  
R. G. Chapman & Co.  
A. W. Angle & Co.  
B. F. Manning & Co.  
H. L. Johnson.

**Hardware Dealers.**

W. L. House.

**Retail Grocers.**

Kittrell, Taylor & Co.  
Rowan Cooper & Son.  
J. B. Carroll & Co.

**Livery Stables.**

W. L. House.

**Lumber Manufacturers.**

Pernel Tripp.  
L. L. Kittrell.

**Mf'gs Building Materials.**

Carroll & House.

**Millinery and Fancy Goods.**

Mrs. Sarah Taylor.

**Oil Mills.**

Pitt County Oil Co.

**Restaurants.**

Rowan Cooper & Son.

**Undertakers.**

A. G. Cox Manufacturing Co.

**AYDEN.**

Incorporated in 1881.

Population, 1,200.

Tax rate, 50c. on \$100; school tax, 30c. on \$100.

**Town Officers.**

MAYOR—E. G. Cox.  
CLERK—R. W. Smith.  
TREASURER—Stancill Hodges.  
TAX COLLECTOR—Frank Lilly.  
CHIEF OF POLICE—John Alexander.  
BOARD OF ALDERMEN—J. F. Barwick.  
Stancill Hodges, Sebron Cox, S. A. Jenkins, R. W. Smith.  
POSTMASTER—G. W. Preston.  
R. R. AGENT—E. D. Brown.  
EXPRESS AGENT—E. D. Brown.

**Ministers and Churches.**

EPISCOPAL—W. E. Cox, Rector.  
DISCIPLES—R. H. Jones, Pastor.  
BAPTIST—T. H. King, Pastor.  
FREE WILL BAPTIST—E. T. Phillips, Pastor.  
METHODIST—B. F. Stanfield, Pastor.

**Schools and Academies.**

GRADED SCHOOL—J. A. MacArthur, Supt.; Miss Hennie Brown, Miss Mary Whitehead, Miss Lena Dawson, Miss Annie Barnes, Teachers; Mrs. Stancill Hodges, Miss Dora Hornaday, Music.

GRADED SCHOOL TRUSTEES—Jesse Cannon, W. C. Jackson, F. G. Buhman, W. M. Edwards, W. E. Moyer.

FREE WILL BAPTIST THEOLOGICAL SEMINARY—T. E. Peden, President.

**Hotels and Boarding Houses.**

Hotel Tripp.  
Carolina House.

**Banks and Bankers.**

BANK OF AYDEN—Joseph Dixon, Pres.; J. R. Smith, Cashier. Capital, \$10,000; Surplus and Profits, \$1,500.

**Brokers.**

J. A. Harrington.  
Frank Lilly.  
C. A. Fair.  
W. J. Boyd.

**Bicycle Repair Shops.**

B. F. Manning.

**Brick Mf'rs and Dealers.**

J. A. Griffin.

**Butchers and Dealers in Cattle.**

Jones & Dennis.  
Johnson & Turnage.  
J. H. Barum.

**Barber Shops.**

W. B. Alexander & Bro.  
W. H. Dew.

**Carriage Manufacturers.**

Ayden Milling & Mf'g Co., J. M. Dixon, Manager.

**Doctors.**

Joseph Dixon.  
L. C. Skinner.

**Druggists.**

M. M. Sauls.

**Electric Light Plants.**

Ayden Milling & Manufacturing Co., Owners.

**Flour, Corn and Feed Dealers.**

F. Lilly.

**General Merchandise.**

J. W. Quinerly & Bros.  
Cannon & Tyson.  
Coward & Co.  
J. J. Hines.  
J. H. Tripp & Bro.  
J. R. Smith Co., (Inc.)  
Horton & McLawhorn.  
J. J. Edwards & Son.  
L. H. Witherington.  
J. R. Turnage.  
D. S. Moore & Bro.

**Insurance Companies.**

W. E. Hooks.



**Lumber Plants.**

Ayden Lumber Co.  
Ayden Milling and Manufacturing Co.  
**Millinery and Fancy Goods.**  
Mrs. J. A. Davis.  
Mrs. W. E. Moye.  
Misses Morrison.  
Miss Annie Dudley.

**Newspapers and Editors.**

FREE WILL BAPTIST—E. T. Phillips &  
J. M. Barfield, Editors.

**Retail Grocers.**

J. W. Moore.  
C. R. Williams.  
E. E. Dail & Son.  
J. H. Trip & Bro.  
P. S. Cannon (col.)

**Repair Shops.**

M. B. Tripp & Bro.  
J. A. Griffin.

**Sales and Livery Stables.**

T. W. Hart.  
Winslow & Mills.

**Tinners.**

George Worthington.

**Undertakers.**

Ayden Milling & Manufacturing Co.

**Watches and Jewelry.**

J. W. Taylor.

**FARMVILLE.**

Incorporated in 1872.  
Population, 1,000.  
Tax rate, 33 1-3c. on \$100.

**Town Officers.**

MAYOR—R. E. Belcher.  
CLERK—R. L. Davis.  
TREASURER—F. M. Davis.  
TAX COLLECTOR—McD. Horton, Jr.  
CHIEF OF POLICE—T. H. Smith.  
BOARD OF ALDERMEN—C. C. Joyner,  
R. L. Davis, J. I. Baker, J. H. Harris,  
Alfred Joyner.  
SCHOOL COMMITTEE—R. L. Joyner,  
(chm.), B. M. Lewis, W. J. Turnage, R.  
L. Davis, W. M. Lang.  
POSTMASTER—A. D. Hill.  
R. R. AGENT—J. B. Pittman.  
EXPRESS AGENT—J. B. Pittman.

**Ministers and Churches.**

METHODIST—W. A. Forbes, Pastor.  
DISCIPLE—Rev. Mr. Moore, Pastor.  
EPISCOPAL—Edward Wooten, Rector,  
Wilmington.  
PRIMITIVE BAPTIST—J. C. Williford,  
Pastor.  
CHRISTIAN CHURCH—Jas. T. Moore,  
Pastor.

**Schools and Academies.**

GRADED SCHOOL—J. H. McIver, Supt.  
Teachers: Miss Ada L. Tyson, Miss Agnes  
Moore, Miss Annie Perkins, Miss Verda  
Waldrop.

**Banks and Bankers.**

BANK OF FARMVILLE—R. L. Davis,  
Pres.; J. R. Davis, Cashier. Capital, \$10,-  
000; Surplus and Profits, \$2,500.

**Hotels and Boarding Houses.**

Horton Hotel.  
Smith House.  
J. Stanley Smith.  
**Brick Manufacturers.**  
R. E. Belcher.  
**Contractors and Builders.**  
J. M. Windham.

**Doctors.**

C. C. Joyner.  
Jos. N. Bynum.  
David S. Morrill.  
Sam. Morrill.

**Druggists.**

John T. Thorne.

**Dealers in Hardware.**

R. L. Davis & Bros.  
W. M. Lang.  
T. L. & W. J. Turnage Co.

**General Merchandise.**

R. L. Davis & Bros.  
W. M. Lang.  
J. T. Harris & Bro.  
Joyner & Lang.  
W. C. Askew.  
T. L. & W. J. Turnage Co.  
G. C. Barrett.  
E. George & Co.  
J. H. Harris & Co.  
W. A. Pollard & Co.

**Insurance Companies.**

J. M. Smith.

**Newspapers and Editors.**

THE AMERICAN—J. Stanley Smith, Edi-  
tor.

**Millinery and Fancy Goods.**

Mrs. J. F. Joyner.  
Mrs. T. H. Smith.  
Miss Jennie Wells.

**Real Estate Dealers.**

R. B. Bynum.

**Retail Grocers.**

J. S. Smith.  
S. M. Pollard.

**Repair Shops.**

J. M. Parker.  
Austin Hamlin.  
J. B. Norris.

**Saloons.**

W. B. Burnett.  
J. I. Baker.  
S. M. Pollard.

**Sales and Livery Stables.**

R. L. Smith & Co.  
M. T. Horton.  
W. B. Burnett.

**Undertakers.**

R. L. Davis & Bros.

**OAKLEY.**

Incorporated in 1903.

**Town Officers.**

MAYOR—J. I. James.  
COMMISSIONERS—J. T. Jenkins, J. E.  
Hines, T. F. Nelson.  
CONSTABLE—Nash Hardee.  
TREASURER—Eli Rodgers.

**General Merchandise.**

H. A. Gray.  
E. Rodgers & Co.  
T. F. Nelson.

**Saloons.**

W. R. Bowen.

**Cotton Gins.**

Z. V. Whitehurst.

**Saw Mills.**

Z. V. Whitehurst.

**STOKES.**

Incorporated in 1903.

**Town Officers.**

MAYOR—W. S. Overton.  
CLERK—J. L. Perkins.  
TREASURER—J. L. Perkins.  
TAX COLLECTOR—J. L. Perkins.  
POLICEMAN—S. C. Page.  
COMMISSIONERS—T. G. Basnight, W. S. Overton.

POSTMISTRESS—Mrs. Addie Stokes.  
R. R. AGENT—W. G. Stokes.

**Cotton Gins.**

J. L. Perkins.  
W. G. Stokes.

**General Merchandise.**

J. L. Perkins.  
W. G. Stokes.

**Saloons.**

J. S. Cherry.

**Doctors.**

T. G. Basnight.

**Saw Mills.**

J. L. Perkins.  
W. G. Stokes.

**FOUNTAIN.**

Incorporated in 1903.

**Town Officers.**

MAYOR—Abner Eason.  
TREASURER—M. D. Yelverton.  
POLICEMEN—J. W. & J. J. Owens.  
COMMISSIONERS—R. A. Fountain, R. L. Jefferson, J. R. Owens.  
POSTMASTER—R. A. Fountain.  
R. R. AGENT—J. T. Bynum.

**General Merchandise.**

Fountain & Co.  
R. L. Jefferson & Bros.  
Gardner & Baker.

J. M. Fulford.  
J. C. Dildy.  
D. F. Lang & Co.

**Saloons.**

Gardner & Baker.  
W. B. Burnett.

**SHELMERDINE.**

Incorporated in 1903.

Population, 600.

Tax rate: 25c. on \$100; 75c. on poll.

**Town Officers.**

CLERK—W. T. Sleège.  
TREASURER—Geo. H. Cole.  
TAX COLLECTOR—Geo. H. Cole.  
MAYOR—O. G. Calhoun.  
CHIEF OF POLICE—H. H. Stanley.  
COMMISSIONERS—W. H. Smith, F. J. Keeter, L. E. Ricks.

POSTMASTER—George H. Cole.

**Hotels and Boarding Houses.**

Hotel Stanley, H. H. Stanley, Prop.

**Schools and Academies.**

SHELMERDINE ACADEMY—Mrs. J. O. Bobbitt, Prin.; Miss Bessie Hellen, Assistant.

**Doctors.**

L. E. Ricks.

**Ministers and Churches.**

METHODIST—B. E. Stanfield, Pastor.

**General Merchandise.**

Beaufort County Lumber Co.  
N. T. Cox & Sons.  
J. J. Oakley & Son.  
R. G. Chapman & Son.  
W. L. Smith.  
H. C. Venters.  
Covel Smith, (col.)

**Lumber Manufacturers.**

Beaufort County Lumber Co.

**Machine Shops.**

Beaufort County Lumber Co.

**Repair Shops.**

W. L. Smith.  
Beaufort County Lumber Co.

**Undertakers.**

W. L. Smith.  
R. T. Pulley.

**POLK COUNTY.**

County Seat, Columbus.

Formed in 1855 from Henderson and Rutherford counties. Named in honor of Col. Wm. Polk, of Revolutionary fame.

Area, 300 square miles.

POPULATION: 7,004. White males, 2,910; white females, 2,887. Foreign born, 3. Negro males, 595; negro females, 612. White males over 21 years, 1,284; negro males over 21 years years, 227. White polls, 868; negro polls, 108.

Value real estate, \$891,147, decrease of \$84,894 from 1905. Value of personal property, \$575,854, increase of \$26,711 over 1905, including 388 horses, 877 mules, 3 jacks and jennets, 6 goats, 2,645 cattle, 1,995 hogs, 350 sheep, 164 dogs, 13 bicycles.

Property listed in 1906 by whites, \$1,441,409; by negroes, \$25,592.

No. Schools: White, 32; Colored, 10.

TAX RATE: County, 23 2-3c. on \$100 and 38c. poll; debt, 10c. and 30c. poll; bridges, 15c. and 45c. poll. Floating debt, \$6,000. Iron bridges, 2.

POST OFFICES: Bright, COLUMBUS, (c. h.), Dennis, Dimsdale, Fishtop, Green-river, LYNN, MELVIN HILL, MILLSPRING, Motor, Myra, Pearidge, Poores Ford, Poplar Grove, SALUDA, Sandy Springs Steares, TRYON, Turners, Walker.

PUBLIC ROADS: Worked in part by labor and taxation, 15c. on \$100 and 45c. poll; total last year, \$285. No. miles, about 225.

**RAILROAD, TELEGRAPH AND EXPRESS COMPANIES:**

Asheville & Spartanburg, 10.00 miles, assessed value .....	\$ 83,297.90
Puliman Company, 10.00 miles, assessed value .. . . . .	1,572.50
Western Union Telegraph Company, assessed value .....	2,449.17
Southern Express Company, 10,00 miles, assessed value .....	1,098.40
Polk County Telephone Company, assessed value .....	1,300.00
Southern Bell Telephone and Telegraph Company, assessed value .....	488.40
American Telephone and Telegraph Company, assessed value .....	1,143.00

SUPERIOR COURT: April 23d, two weeks: October 14th, two weeks.

**COUNTY OFFICERS.**

CLERK OF THE COURT—S. B. Edwards, Columbus.

SHERIFF—W. C. Robertson, Saluda.

REGISTER OF DEEDS—F. M. Burgess, Columbus.

TREASURER—Jos. Jackson, Millspring.

SURVEYOR—W. E. Strong, Tryon.

CO. ATTORNEY—J. E. Shipman, Columbus.

SUPT. OF HEALTH—C. J. Kinworthy, Lyon.

SUPT. CO. HOME—Epson Taylor, Millspring.

CO. BOARD OF EDUCATION—John Hines, Melvinhill; T. E. Walker, Columbus; Milo Foster, Bright.

CO. S'PT. SCHOOLS—W. M. Justice, Millspring.

CO. COMMISSIONERS—C. A. Canon, (chm.), Columbus; D. E. Conner, Tryon; J. L. Jackson, Tryon.

CO. BOARD OF ELECTIONS—N. T. Mills, (chm.), Columbus; W. J. Gains, Tryon; N. B. Hampton, Columbus.

CONSTABLES—Columbus Township, J. M. Henderson, Columbus; Tryon, J. W. Metcalf; Saluda, R. L. Newman, Melvin Hill; Mill Spring, Monroe Gosnell, Mill Spring; Coopers Gap, N. E. Williams, Turners.

**Justices of the Peace.**

TRYON TOWNSHIP—E. B. Goelet, Saluda; F. A. Thompson, J. C. Fisher, Geo. Cash, Tryon.

COOPER GAP—W. W. Cowart, Poplar Grove.

GREENS CREEK—Joe T. Camp, Green River; S. B. Weaver.

COLUMBUS—J. F. Henderson, C. H. Wil-

son, N. T. Mills, Columbus; R. P. Pitman, Mill Spring.

**Public School Teachers.**

Miss Cora Betue, Campbells, S. C.

W. B. Arledge, Landrum, S. C.

Miss Mary Pace, Fish Top.

Mrs. Lelia Norman, Lynn.

M. Davis Brown, Tryon.

Miss Bessie Arledge, Mill Spring.

Miss Bernice Gibbs, Dimsdale.

N. B. Huggins, Myra.

U. G. Jones, Dana.

Mrs. J. A. Feagans, Melvin Hill.

G. E. Feagans, Melvin Hill.

Miss Mollie Arledge, Mill Spring.

B. F. Williams, Columbus.

John Gilbert, Columbus.

Miss Eliza Newman, Columbus.

Miss Maggie Hague, Mill Spring.

Miss Penola McMurray, Uree.

Miss Mabel Guos, Dimsdale.

Mrs. K. E. Waldrop, Landrum, S. C.

Miss Emma Morgan, Landrum, S. C.

**Ministers not in Towns.**

BAPTIST—J. M. Williams, Green River; J. R. Rhodes, Saluda; Elbert Jackson, Turners.

DUNKARD—G. A. Branscomb, Melvin Hill.

LUTHERAN—J. D. Manney, Pastor.

**Physicians not in Towns.**

B. B. Lancaster, Sandy Springs.

H. H. Edwards, Millspring.

**Hosiery Mills.**

Hosiery Mills, Lynn.

**Saw Mills.**

G. A. Branscomb, Melvin Hill.

Edwards & Hampton, Millspring.

G. A. Branscomb, Melvin Hill.

F. Cox, Green River.

Houser & Carswell, Green River.

Foster & Edwards, Millspring.

**Merchants not in Towns.**

Mat Lewis, Mill Spring.  
 O. T. Baynard, Mill Spring.  
 Epton Tayloe, Pea Ridge.  
 W. A. Burnett, Collinsville.  
 J. R. Foster, Millspring.  
 Mill Spring Supply Co., Millspring.  
 Mills & Cox, Green River.  
 Lee Brown, Turners.  
 Kinchen Gilbert, Melvin Hill.  
 Arnold & Camen, Lynn.  
 Tryon Hosiery Co., Tryon.  
 S. E. Head, Melvin Hill.  
 R. L. Clement, Sandy Springs.  
 W. A. Martin, Dana.  
 J. A. Frady, Poplar Grove.

**COLUMBUS.**

Incorporated in 1856.  
 Population, 334.  
 White polls, 22.  
 Tax rate, 50c on \$100.  
 Election held first Tuesday in May;  
 term of office, 2 years.

**Town Officers.**

MAYOR—E. B. Cloud.  
 CLERK—Logan Cloud.  
 TREASURER—L. H. Cloud.  
 TAX COLLECTOR—L. H. Cloud.  
 ATTORNEY—J. E. Shipman.  
 BOARD OF ALDERMEN—J. E. Shipman,  
 W. E. Hill.  
 PUBLIC SCHOOL—Prof. McLaughlin,  
 Principal.  
 SCHOOL COMMITTEE—F. L. Weaver, C.  
 A. Carson, J. W. McFarland.  
 POSTMASTER—A. L. McMurray.

**Ministers and Churches.**

PRESBYTERIAN—T. C. Croker, Pastor.  
 BAPTIST—W. W. Jones, Pastor.

**Schools and Academies.**

COLUMBUS INSTITUTE—Miss Cora Bel-  
 lew, Principal.

**Hotels and Boarding Houses.**

J. P. Arledge.  
 T. E. Walker.

**Canned Goods.**

T. E. Walker.

**Clothing, Hats and Men's  
Furnishings.**

—, —, McMurray.  
 T. E. Walker.

**Butchers and Dealers in Cattle.**

T. E. Walker.

**General Merchandise.**

T. E. Walker.

**Lawyers.**

E. B. Cloud.  
 J. E. Shipman.

**Lumber M'rs and Dealers.**

Claud West.

**Livery Stables.**

J. W. Newman.

**Millinery and Fancy Goods.**

Mrs. Staton.

**Masons and Builders.**

W. E. Hill.  
 F. M. Burgess.

**Newspapers and Editors.**

POLK COUNTY NEWS—W. C. Corcoran.  
 Editor.

**Job Printing Offices.**

W. C. Corcoran.

**TRYON.**

Population, 324.  
 Tax rate, 50c. on \$100.  
 Debt, \$1,500.

**Town Officers.**

MAYOR—E. E. Missildine.  
 CLERK—J. B. Hester.  
 TREASURER—J. B. Hester.  
 TAX COLLECTOR—J. C. Fisher.  
 CHIEF OF POLICE—C. W. Wilson.  
 BOARD OF ALDERMEN—Frank IJellen,  
 F. P. Bacon, J. B. Hester, J. C. Fisher,  
 T. K. Garrett, W. J. Gaines.  
 SCHOOL COMMITTEE—Earle Grady,  
 Dr E. M. Salley, J. M. Butler, J. B.  
 Livingstone, T. T. Ballenger.  
 POSTMISTRESS—Miss Mary LeDuc.  
 R. R. AGENT—W. S. Nettles.  
 EXPRESS AGENT—W. S. Nettles.

**Ministers and Churches.**

EPISCOPAL—E. Joyner, Rector.  
 BAPTIST—Rev. Wagoner, Pastor.  
 CONGREGATIONAL—E. A. Lathrop,  
 Pastor.  
 METHODIST—W. A. Newell, Pastor.

**Hotels and Boarding Houses.**

Oak Hall.  
 Mrs. Williams.  
 Mrs. Doubleday.  
 Mrs. Thurston.  
 Mrs. Kenworthy.  
 Mrs. McFee.  
 Mrs. O. S. Missildine.

**Architects.**

Wm. E. Strong.

**Butchers and Dealers in Cattle.**

M. W. Page.  
 Frank Balue.

**Doctors.**

Earle Grady.  
 Chas. J. Kenworthy.  
 H. J. Garrigues.  
 E. M. Salley.

**Druggists.**

E. E. Missildine.

**General Merchandise.**

Frank Balue.  
 John Orr.  
 The Ballenger Co.  
 Tryon Supply Co.  
 Tryon Supply Co. (Hardware.)

**Newspapers and Editors.**

TRYON BEE—Geo. Morton, Editor.

**Sales and Livery Stables.**

J. B. Livingston & Co.  
 Justus & Durham.

**SALUDA.**

Incorporated in 1881.  
 Population, 300.  
 Tax Rate: 30c. on \$100.

**Town Officers.**

MAYOR—Dr. Ed. B. Goelet.  
 CLERK—H. L. Capps.  
 TREASURER—B. T. Boone.  
 TAX COLLECTOR—J. A. Garmany.  
 CHIEF OF POLICE—J. A. Garmany.  
 BOARD OF ALDERMEN—S. D. Morris,  
 W. B. Ward, E. B. Guice.  
 POSTMASTER—S. D. Staton.  
 R. R. AGENT—W. H. Pace.  
 EXPRESS AGENT—W. H. Pace.

**Ministers and Churches.**

METHODIST—W. A. Newell, Pastor.  
 BAPTIST—A. J. Justice, Pastor.  
 EPISCOPAL—E. N. Joyner, Rector.  
 PRESBYTERIAN—No Pastor.  
 CAROLINA STATE BANK—Dr. E. B.  
 Goelet, Vice-Pres.; H. B. Lane, Cashier.

**Schools and Academies.**

Saluda Seminary.

**Hotels and Boarding Houses.**

Melrose Inn.  
 Mountain House.  
 Saluda House.

Carolina House.  
 Hillcrest, Mrs. M. T. West, Prop.  
 Essecola.  
 Hotel Charles.  
 Pace House, Mrs. Pace, Prop.  
 Mrs. Anna Ball.  
 Miss A. P. Waring.  
 Holmes Cottage, Miss Wilcox, Prop.  
 Mrs. W. C. Robinson.  
 Mrs. H. B. Lane.  
 Redwood Cottage.  
 Mrs. M. M. McAlpine.  
 The Oaks.

**Doctors.**

E. B. Goelet.

**Druggists.**

E. B. Goelet.

**General Merchandise.**

Thorne & Boone.  
 S. D. Staton.  
 O. C. Sonner & Co.  
 Thompson & Pace.  
 T. M. Rymer.  
 L. R. Williams.  
 U. G. Staton.

**RANDOLPH COUNTY.**

**County Seat, Asheboro.**

Formed in 1779 from Guilford and Rowan counties. Named in honor of the Randolph family of Virginia.

Area, 900 square miles.

POPULATION: 33,276. White males, 14,531; white females, 14,682. Foreign born, 36. Negro males, 1,901; negro females, 2,126. White males over 21 years, 6,998; negro males over 21 years, 632. White polls, 3,774; negro polls, 389.

Value of real estate, \$2,945,696. Value personal property, \$1,801,996, increase of \$125,395 over 1905, including 2,953 horses, 3,622 mules, 32 jacks and jennets, 145 goats, 10,890 cattle, 12,580 hogs, 4,460 sheep.

Property listed in 1906 by whites, \$4,661,234; by negroes, \$86,458.

No. Schools: White, 104; Colored, 22.

TAX RATE: County, 23 2-3c. on \$100; roads, 8 1-3c.; State, 25c.; schools, 18c. Iron bridges, 5.

POST OFFICES: Aconite, Arch, ARCHDALE, ASHEBORO, (c. h.), Bombay, Browers Mills, Brown, CARAWAY, Cedar Falls, Central Falls, Checks, Coleridge, Coles Store, Cox, Corleto, Defiance, Derrick, Dewey, Edgar, Eleazar, Empire, Erect, FARMER, Flora, Flowerhill, FRANKLINVILLE, Fullers, Glenola, Hills Store, Holly, Hoover Hill, Jackson Creek, Kanoy, Kems Mills, Lassiter, Levelplains, LIBERTY, Lytton, Martha, Mechanic, Michfield, MILLBORO, Moffitt, Newhope Academy, Newmarket, New Salem, Pine, Pinson, PISGAH, Progress, Quinine, Rachel, Ralph, RAMSEUR, RANDELMAN, Randolph, Rileys Store, Salem Church, SEAGROVE, Sophia, Spero, STALEY, Strieby, TRINITY, Ulah, Velna, Whitehouse, WORTHVILLE.

PUBLIC ROADS. H. H. Kennedy, Supt. Convict labor used.

**RAILROADS, TELEGRAPH AND EXPRESS COMPANIES:**

High Point, Randleman, Asheboro & Southern, 23.74 miles, ass'd value.....	\$237,222.70
North Carolina, .60 miles, assessed value....	17,591.68
Atlantic & Yadkin, 30.49 miles, assessed value ..	302,855.70
Aberdeen & Asheboro, 14.00 miles, assessed value....	43,747.61
Randleman Telephone Company, assessed value ..	2,496.00
Western Union Telegraph Company, 90.22 miles, assessed value ....	6,410.57

Southern Express Company, 70.33 miles, assessed value .... 7,725.35  
 Ashboro Telephone Co., assessed value ..... 2,350.00  
 North State Telephone Co., assessed value ..... 50.00

SUPERIOR COURT:: March 18th, two weeks; July 15th, two weeks; December 2nd, two weeks.

### COUNTY OFFICERS.

CLERK OF THE COURT—W. C. Hammond, Asheboro.

SHERIFF—S. L. Hayworth, Asheboro.  
 REGISTER OF DEEDS—J. P. Burroughs, Asheboro.

TREASURER—B. F. Newby, Asheboro.  
 CORONER—Dr. D. L. Fox, Randleman.  
 SURVEYOR—H. A. Albright, Moffitt.

CO. SUPT. HEALTH—J. D. Bulla, Caraway.

SUPT. CO. HOME—W. J. Delk, Bulla.  
 PUBLIC ADMINISTRATOR—S. W. Laughlin, Asheboro.

CO. SUPT. SCHOOLS—J. M. Way, Asheboro.

BOARD OF EDUCATION—W. T. Foushee, (chm.), Ramseur; G. T. Murdock, Lassiter; J. W. Birkhead, Hills Store; Attorney, Elijah Moffitt, Asheboro.

CO. COMMISSIONERS—J. W. Cox, Staley; H. G. Lassiter, Lassiter; A. N. Bulla, (chm.), Randleman.

CO. BOARD ELECTIONS—J. A. Spence, (chm.) Asheboro; E. B. Leonard, Ramseur; Seth W. Laughlin, Asheboro.

CONSTABLES—Union Township, E. J. Strider, Pisgah; Pleasant Grove, L. A. Craven, Coleridge; Columbia, J. M. Brewer, Ramseur; Franklinville, T. A. Slack, Franklinville; Asheboro, O. R. Fox, Asheboro; Liberty, R. C. Troy, Liberty; Concord, E. C. Spencer, Farmers; Richland, J. M. Yow, Fuller; Erect, Cedar Grove, E. T. Pool, White House; New Market, Jee Wall, Sophia; Trinity, J. M. Floyd, Progress; Rock Creek, E. R. Robbins, Caraway; Providence, W. L. Siler, Grays Chapel; Brower, James W. Brower, Browsers Mills; Grant, A. D. Brown, Cox; Tabernacle, I. J. Fuller, Fuller; New Hope, E. H. Loftin, Bombay; Randleman, M. E. Brown, Randleman.

### Justices of the Peace.

TRINITY TOWNSHIP—W. M. Wilson, Trinity; J. F. Mendenhall, High Point; T. S. Bouldin, Archdale; J. K. Harris, Trinity; H. A. Tomlinson, Maud.

NEW MARKET—J. R. Coltrane, Randleman; R. L. Coltrane, Randleman; T. J. Steele, New Salem; J. A. Wall, Sophia; D. M. Hahn, Progress; N. C. Johnson, Level Cross.

PROVIDENCE—J. W. Pugh, Grays Chapel; J. M. Hinshaw, New Salem; R. L. Vickory, New Salem; P. A. Ruth, Grays Chapel.

LIBERTY—O. T. Hatch, Liberty; W. P. Fox, Liberty; R. C. Palmer, Liberty; R. F. D.; A. A. Frazier, Liberty. B. S. Kinney, Liberty.

TABERNACLE—M. L. Ward, Fullers;

W. H. Rush, Randolph; J. C. Laughlin, Hcyle; A. W. Fuller, Fullers; L. C. Phillips, Fullers; A. C. Laughlin, Jones Mine.

RANDLEMAN—J. T. Bostic, J. N. Cadule, E. P. Hayes, Randleman; J. L. Wrenn, Worthville; T. H. Cummings, W. G. Barker, J. A. Russell, Randleman; N. T. Cross, J. O. Arnold, Worthville.

FRANKLINVILLE—Hugh Parks, W. C. Russell, Jno. F. Brower, Franklinville; J. F. Hamilton, E. L. York, Central Falls; A. F. Cox, Cedar Falls; J. W. Julian, Millboro; W. C. Jones, Franklinville; C. L. Hutchinson, Central Falls.

COLUMBIA—Thomas P. Barker, Ramseur; R. W. York, Y. M. C. Johnson, Ramseur; E. A. McMasters, Staley.

CONCORD—Peter Yates, Cox; D. G. McMaster, Farmer; W. J. Delk, Bulla; Henry Nance, Jackson Creek; J. W. Bingham, Farmer; I. M. Dorsett, Madison Hammond, Farmer.

CEDAR GROVE—N. M. Lowe, Mechanic; U. S. G. Vuncannon, Ulah; D. E. Brown, Science; Levi B. Lowe, Mechanic.

COLERIDGE—L. Johnson, Derrick; J. M. Caviness, Moffitt; H. T. Bray, Coleridge; J. T. Lambert, Coles Store; H. P. Moffitt, Moffitt; Chas. Craven, Coleridge.

NEW HOPE—T. L. Russell, Bombay; J. A. Hopkins, Lassiter; Jas. N. Luthér, Pinson; B. F. Cagle, Lassiter; B. L. Talbert, Rileys Store.

UNION—A. S. Calicutt, Pisgah; S. A. Cox, J. D. Welch, Pisgah; Enos Sykes, Pisgah; A. R. Collicott, Pisgah; Lee Parks, Pisgah.

RICHLANDS—O. W. Lawrence, Erect; O. M. Yow, Why Not; M. J. Presnell, Michfield; J. W. Vuncannon, Pisgah; J. A. Monroe, Why Not.

BROWER—W. M. Moatt, Browsers Mills; J. E. Albright, Moffitt; W. S. Gardner, Kanoy; Alfred Maness, Browsers Mills.

PLEASANT GROVE—H. B. Lambert, J. P. Phillips, Noise; E. S. Caviness, Arch; J. M. Marley, Velna.

ASHEBORO—J. S. Ridge, W. J. Feague, S. E. Lowdermilk, W. R. Smith, Asheboro; W. D. Spoon, Asheboro.

BACK CREEK—Hugh McCain, Spero; B. Millikan, J. C. Bulla, Savyersville; David Forlow, Hoyle; C. L. Robbins, Carraway; J. A. Neighbors, Spero.

GRANT—C. D. Ingold, Empire; R. J. Cox, Browsers Mill; Joe H. Smith, Brown; H. D. Smith, Kemps Mills; A. M. Parker, Kemps Mills; L. A. Smith, P. F. Spoon, Asheboro.

**Public School Teachers.**

S. M. Underwood, Millboro.  
 Miss Circe Coble, Liberty.  
 Miss Indie Young, Trinity.  
 Cephas Bowman, Cedar Falls.  
 G. O. Weatherly, Franklinville.  
 Miss Ella Munday, Franklinville.  
 Chas. E. McCannless, Ramseur.  
 Miss Pearl Chamness, Climax, No. 1.  
 W. R. Ashworth, Holly.  
 E. H. Wood, Flora.  
 Miss Massah Lambert, Asheboro.  
 Miss Martha J. Henley, Asheboro.  
 W. G. Surratt, Riley's Store.  
 H. L. Johnson, Bain.  
 Miss Luna Phillips, Thomasville, No. 5.  
 Fred Glass, Cedar Falls.  
 J. H. Robertson, Bombay.  
 Miss Elma Johnson, High Point, No. 5.  
 A. S. Callicott, Aconite.  
 S. A. Cox, Pisgah.  
 E. A. McMasters, Staley, No. 1.  
 Miss Mamie Stowe, Asheboro.  
 Miss Mary B. Spencer, Randleman, No. 3.  
 K. H. McIntyre, Farmer.  
 Miss Helen Newbold, Farmer.  
 Mrs. Flora Fox, Jordan.  
 Miss Leila Seawell, Bensalem.  
 Miss Cora Anderson, Denton.  
 A. J. Macon, Farmer.  
 J. A. Carpenter, Trinity.  
 O. P. Routh, Millboro, No. 1.  
 R. C. Smith, Asheboro.  
 Miss Ocia Redding, Progress.  
 D. B. Thompson, Lilac.  
 S. L. Varner, Bunch.  
 Miss Berta Ellison, Franklinville.  
 Miss Effie Frazier, Randleman, No. 1.  
 B. Lanier, Trinity, No. 1.  
 Miss Leonora M. Bray, Ore Hill, No. 1.  
 Miss Evelyn Moffitt, Kanoy.  
 Miss Pearl Leonard, Worthville.  
 Miss Callie Auman, Asheboro.  
 Miss Lalah Brown, Ramseur, No. 1.  
 Miss Alice Burgess, Ramseur.  
 Miss Estelle Callicott, Pisgah.  
 Miss Donza Cox, Ramseur, No. 1.  
 Miss Loula Andrews, Asheboro, No. 2.  
 Miss Emma Dorsett, Farmer.  
 Miss Alma Delk, Cox.  
 Miss Myrtle Cox, Brown.  
 Miss Fleta Haworth, Ramseur, No. 1.  
 Miss Ida Henley, Asheboro.  
 Miss Ora Henley, Asheboro.  
 Miss Ida M. Jarrell, Caraway.  
 Miss Fannie Kimery, Liberty, No. 1.  
 Miss Ella Lambeth, Till's Store.  
 Miss Chloe Lassiter, Mechanic.  
 Miss Patt Lowe, Mechanic.  
 Miss Swannah Lowdermilk, Seagrove,  
 No. 1.  
 Miss Maude Redding, Millboro.  
 Miss Emma Ridge, Farmer.  
 Miss May Ridge, Asheboro.  
 Miss Sallie Slack, Seagrove, No. 1.  
 Miss Conev Spencer, Seagrove, No. 1.  
 Miss Blanche Spoon, Asheboro.  
 Miss Cynthia Thornburg, Lassiter.  
 Miss Grace Wingham, Central Falls.  
 Miss Roella Yow, Coleridge.  
 Miss Ronie Yow, Seagrove.

Carl L. Brower, Ramseur, No. 2.  
 S. W. Lanier, Trinity, No. 1.  
 Ferree Ross, Asheboro.  
 G. W. Scott, Flower Hill.  
 M. C. Yow, Coleridge.  
 Miss Maud Foushee, Staley.  
 J. C. Allen, Ramseur.  
 D. M. Weatherly, Franklinville.  
 Mrs. D. M. Weatherly, Franklinville.  
 Miss Maggie McAllister, Franklinville.  
 Miss Rolela Frazier, Staley.  
 Miss Muriel Lowe, Edga.  
 J. F. Routh, Worthville.  
 J. N. Oogle, Brown.  
 Orin R. York, Ramseur, No. 2.  
 C. F. Williams, Liberty, No. 1.  
 Miss Ethel Gray, Glenola.  
 Lee M. Kearns, Hill's Store.  
 Miss Minnie Williams, Pisgah.  
 Wm. R. Smith, Asheboro.  
 Miss Etta Staley, Staley.  
 Miss Esther Cranford, Climax, No. 1.  
 Mrs. Josie L. Bowman, Liberty.  
 Miss Alma Greene, Ramseur, No. 1.  
 J. C. Carson, Farmer.  
 C. D. Lewis, Farmer.  
 Miss Maud Fox, Randleman.  
 Miss Bessie Yow, Thomasville, No. 3.  
 Miss Blanche Moffitt, Kanoy.  
 Geo. F. Garner, Seagrove, No. 1.  
 Miss Mattie Roays, Fullers.  
 Miss Birdie Royalls, Trinity, No. 1.  
 Miss Fannie Moore, Coleridge.  
 Miss Jennie Reid, Bombay.  
 C. E. Julian, Millboro.  
 Walter H. Lyndon, New Hope Academy.  
 P. F. Bena, Seagrove, No. 1.  
 D. Howard Frazier, Ramseur, No. 2.  
 Miss Alma Delk, Cox.  
 Jas. M. Williams, High Point.  
 J. T. Henry, Trinity.  
 W. A. Bivens, Trinity.  
 Miss Conie Seroogs, Trinity.  
 Miss Elizabeth Whitehead, Trinity.  
 Miss Janie Smith, Asheboro.  
 Chas. M. Staley, Asheboro.  
 Miss Annie Tomlinson, Asheboro.  
 Miss Mary Richardson, Asheboro.  
 Miss Laura Stimson, Asheboro.  
 Miss Maggie Lee Erwin, Asheboro.  
 John L. Harris, Randleman.  
 Miss Annie Johnson, Randleman.  
 Miss Elsie Barker, Randleman.  
 Miss Martha Redding, Asheboro, No. 2.

**Schools and Academies.**

Valuation Public School property July 1, 1906, \$47,610.

LIBERTY NORMAL COLLEGE—Prof. T. C. Amick, Prin., Liberty.

TRINITY HIGH SCHOOL—Rev. A. T. Henry, Prin., Trinity.

SHILOH ACADEMY—Rev. P. F. Bean, Moffitt.

WHY NOT ACADEMY AND BUSINESS INSTITUTE—G. F. Garner, Principal, Why Not.

FARMER INSTITUTE—J. C. Carson, BOMBAY INSTITUTE—J. H. Robertson, Principal, Bombay.

**Ministers not in Towns.**

**CHRISTIAN**—M. A. Baldwin, Franklinville; J. A. Webster, Franklinville; B. F. Kearns, H. A. Albright, Moffitt; S. H. Way, Fork Creek; J. H. Wright, Asheboro; W. W. Lawrence, Erect; H. T. Moffitt, Moffitt.

**BAPTIST**—J. D. Hackney, H. H. Jordan, Franklinville.

**METHODIST PROTESTANT**—F. C. Robbins, Spero; W. R. Smith, Whitehouse.

**NORTHERN METHODIST**—W. T. Owen, Pinston.

**METHODIST**—J. J. Eads, Coleridge; R. L. Melton, B. F. Hargett, Ashboro; J. W. Ingle, Uwharrie.

**FRIENDS**—Sallie Winslow, Science; Seth Cox, Levi Cox, Buffalo Ford; Elwood Cox, Ulah; Timothy Cox, Kemps Mills.

**Physicians not in Towns.**

S. W. Caddell, Rar-seur.  
C. E. Reitzel, Ramseur.  
Thomas L. Winslow, Maud.  
A. H. Redding, Cedar Falls.  
A. Fuller, Fuller.  
A. M. Bulla, Bulla.  
J. D. Bulla, Maud.  
J. T. Reeves, Climax.  
R. L. Caviness, Coleridge.  
C. H. Phillips, Fuller.  
Thos. I. Fox, Franklinville.  
D. L. Fox, Franklinville.  
J. D. Tyson, Fork Creek.  
D. J. Johnson, Fork Creek.  
A. H. Caviness, Coleridge.  
C. H. Lewis, Farmer.  
T. C. Dowd, Fork Creek.  
A. Fuller, Jones Mine.  
R. W. Myers, Jones Mine.  
R. J. Malone, Browsers Mills.

**Cotton Gins.**

J. T. Shaw, New Hope Academy.  
I. W. Parks, Cape.  
Franklinville M'fg Co., Franklinville.  
Foushee & Fox, Staley.  
W. H. Pickard, Randleman.  
Enterprise M'fg Co., Coleridge.

**Cotton Mills.**

**WORTH M'FG CO**, No. 1, Worthville; No. 2, Central Falls.—J. E. Williamson, Worthville, Secretary and Treasurer.

**CEDAR FALLS M'FG CO.**, two mills, No. 1 and No. 2.—O. R. Cox, Cedar Falls.

**FRANKLINVILLE M'FG CO.**—Herbert Russell, Secretary and Treasurer, Franklinville.

**RANDOLPH M'FG CO.**—Hugh Parks, Secretary and Treasurer, Franklinville.

**ENTERPRISE M'FG CO.**—R. L. Caviness, Secretary and Treasurer.

**RANDLEMAN M'FG CO.**—S. Bryant, Secretary and Treasurer, Randleman.

**NAOMI FALL M'FG CO.**—S. Bryant, Secretary and Treasurer, Randleman.

**PLAIDVILLE M'FG CO.**—S. G. Newlin, Secretary and Treasurer, Randleman.

**Saw Mills.**

Bean & Co., Kemps Mills.  
Roe King, Dewey.

Seth Laughlin, Asheboro.  
J. J. Allen, Kemps Mills.  
Thomas Hinshaw, Browsers Mills.  
Moffitt Bros, Coleridge.  
Levi Branson, White House.  
J. J. Lucas, White House.  
Williams & Parks, Pisgah.  
J. T. Strider & Co., Pisgah.  
Andrews Bros., Asheboro, No. 2.  
Brooks & Moffitt, Moffitt.  
W. E. Bain, Liberty.  
Strickland Bros., Flower Hill.  
J. M. Walker, Caraway.  
W. F. Hughes, Asheboro.  
Cooper & Lassiter, Asheboro.  
E. C. Phillips & Co., Brown.  
Spoon & Brown, Asheboro.  
Ed. Walker, Caraway.  
J. H. Redding, Asheboro.  
A. Bonkemeyer, Cedar Falls.

**Merchants not in Towns.**

W. W. Dixon, Coleridge.  
John F. Jarrell, Caraway.  
W. H. Parker, Holly.  
Gurney Cox, Moffitt.  
S. S. Cox, Brown.  
John Richardson, Seagrove.  
Delk & Cameron, Cox.  
S. E. & M. E. Allen, Empire.  
J. J. Allen, Kemps Mills.  
John M. Allred, Grays Chapel.  
O. P. Brower, Grays Chapel.  
G. P. Parker, Brunswick.  
A. H. Bugess, Franklinville.  
H. F. Fisher, New Salem.  
J. C. Coltrane, Soapstone Mount.  
M. E. Hammer, Cheeks.  
Nannie Goins, Level Plains.  
Coble & Brown, Julian.  
J. T. Lambert, Moffitt.  
G. E. Carter, Eleazer.  
Samuel Dunn, Grays Chapel.  
F. R. Dorsett & Co., Eden.  
Enterprise Manufacturing Co., Coleridge.  
Franklinville Manufacturing Co., Franklinville.

A. Fuller, Jones Mine.  
A. W. Fuller, Fullers.  
Howard & Co., Mechanic.  
Hamilton Store Co., Central Falls.  
Wilson Hill, Pinston.  
Joel Hammond, Dewey.  
Johnson & Sheets, Martha.  
Kennedy Store Co., Hoyle.  
W. S. Loler, Trinity.  
J. W. Morgan & Bro., Jacksons Creek.  
A. G. Murdock, Lassiter.  
M. Lackey, Jacksons Creek.  
W. R. McMasters, Grays Chapel.  
Central Falls Store Co., Central Falls.  
A. Nance & son, Jacksons Creek.  
G. M. Pugh, Grays Chapel.  
M. J. Presnell, Michfield.  
Parks & Son, Pisgah.  
J. W. Pugh & Sons, Millboro.  
Pugh & Lineberry, Millboro.  
Randolph Manufacturing Co., Franklinville.

L. L. Richardson, Why Not.  
W. W. Routh, Millboro.  
Riley & Laughlin, Riley's Store.



J. A. Routh, Grays Chapel.  
 J. W. Richardson, Fullers.  
 R. B. Spencer, Edgar.  
 J. B. Stock, Why Not.  
 J. E. Stout & Co., Buffalo Ford.  
 S. N. Allen, Aconite.  
 T. B. & C. M. Tysor, Erect.  
 S. F. Wall & Co., Sophia.  
 Wall & Spencer, Edgar.  
 A. J. Winslow, Fullers.  
 W. P. Winslow, Fullers.  
 E. L. & E. O. York, Central Falls.  
 York & Frazier, Kildee.  
 Henry Yow, Seagrove.  
 W. H. Jennings, Cedar Falls.  
 J. R. Stout, Julian.  
 Bennett Kidd, Boaz.  
 H. Copeland, Franklinville.  
 I. F. Stanton, Gladesboro.  
 J. F. Horney, Farmer.  
 W. E. & J. O. Kearns, Farmer.  
 Alonzo Hughes, Eden.  
 G. H. Bean, Michfield.  
 A. G. Brower & Co., Staley.  
 W. I. Crofts, Crofts.  
 N. J. Carter, Browsers Mills.  
 J. W. Elliott, Franklinville.  
 Thomas Hinshaw, Kemps Mills.  
 Alfred Jones, Mullen.  
 W. I. Pearce, Hoover Hill.  
 J. A. Redding & Son, Millboro.  
 J. A. Ridge, Corleto.  
 J. F. Teague, Staley.  
 Celin Wall, Maud.  
 M. L. Wood, Lytton.  
 J. L. Ward & Son, Hoyle.  
 R. L. Albright, Erect.

**ASHEBORO.**

Incorporated in 1853.  
 Population, 1,925.

Value real estate, \$218,807; value personal property, \$312,237.

Tax rate, city purposes, 27 1-2; schools, 35c.

Roads and streets worked by taxation.  
 Election first Tuesday in May 1907 and every two years.

**Town Officers.**

MAYOR—Elijah Moffitt.  
 CLERK—C. H. Kush.  
 TREASURER—W. J. Teague.  
 TAX COLLECTOR—W. A. Bunch.  
 CHIEF OF POLICE—O. R. Fox.  
 BOARD OF ALDERMEN—D. B. McCrary,  
 C. C. McAlister, W. F. Redding, M. C. Spoon, C. C. Cranford.  
 BOARD OF AUDIT—C. C. Cranford,  
 W. F. Redding.  
 SUPT. PUBLIC SCHOOLS—Charles M. Staley.  
 SCHOOL COMMITTEE—J. O. Redding,  
 A. C. McAlister, J. A. Spence, S. W. Laughlin.  
 POSTMISTRESS—Mrs. E. B. McCain.  
 R. R. AGENTS—P. A. Mendenhall, South-  
 ern; E. L. Auman, A. & A.  
 EXPRESS AGENT—P. A. Mendenhall.  
**Ministers and Churches.**  
 METHODIST—N. R. Richardson, Pastor;

PROTESTANT METHODIST—W. E. Swain, Pastor.  
 CHRISTIAN—W. T. Herndon, Pastor.

**Schools and Academics.**

ASHEBORO GRADED AND HIGH SCHOOL—Charles M. Staley, Supt.

**Hotels and Boarding Houses.**

Z. F. Rush, Jr.  
 Central Hotel.  
 Asheboro Hotel.

**Architects.**

M. L. Davis.  
 Samuel Porter.  
 Jesse Presnell.

**Agricultural Implements.**

McRary-Redding Hardware Co.  
 Lewis-Winslow Hardware Co.

**Auctioneers.**

J. R. Marley.

**Banks and Bankers.**

BANK OF RANDOLPH—O. R. Cox, President; W. J. Armfield, Jr., Cashier. Capital, \$16,000; Surplus and Profits, \$28,000.

**Bobbin Factory.**

Asheboro Bobbin Co.

**Barber Shops.**

Ray Edmondson.  
 James Kivett.  
 Tom Carter (col.)

**Butchers and Dealers in Cattle.**

John Steed.  
 N. C. Cox.  
 E. Winslow.

**Blacksmith Shops.**

Hugh J. Burns.  
 S. W. Kivett.  
 John Tysinger.  
 Dan Presnell.

**Books and Stationery.**

Morris-Scarboro-Moffitt Co.  
 Asheboro Drug Co.  
 Standard Drug Co.

**Boot and Shoe Shops.**

J. A. Lamb.  
 John Chrisco.  
 A. J. Woodell.

**Brick Mfr's and Dealers.**

W. L. Foust & Co.  
 O. E. Rich & Bro.

**Contractors and Builders.**

George W. Hammer.  
 Samuel Porter.  
 Allen Redding.  
 Jesse Presnell.  
 M. L. Davis.  
 B. F. Hilliard.  
 J. R. Mcarris.

**Casket Mfr's and Dealers.**

J. ... Jolly.  
 Kearns & Fox.

**Confectionery Dealers.**

Standard Drug Co.  
 Asheboro Drug Co.

**Doctors.**

S. A. Henley.  
 W. J. Moore.

M. L. Fox.  
J. V. Hunter.

**Druggists.**

Standard Drug Co.  
Asheboro Drug Co.

**Dentists.**

D. K. Lockhart.

**Dealers in Carriages.**

McCrary-Redding Hardware Co.  
Lewis-Winslow Hardware Co.

**Dress-Makers.**

Miss Nannie Ballinger.  
Miss Daisy Crowson.  
Morris-Scarboro-Moffitt Co.  
Miss Ida Bird.  
Mrs. Jesse Presnell.  
Mrs. M. C. Spoon

**Dealers in Ice.**

W. D. Stedman.

**Electric Light Company.**

Arthur Ross, Manager.

**Flour, Corn and Feed Mills.**

Asheboro Roller Mills.  
Crown Milling Co.

**Foundries and Iron Works.**

Asheboro Wheelbarrow & M'fg Co.

**Furniture Manufacturers.**

Asheboro Chair Co.  
Asheboro Furniture Co.  
Randolph Chair Co.

**Furniture Dealers.**

Morris-Scarboro-Moffitt Co.  
Kearns & Fox.  
G. G. Hendricks.  
Wood & Moring.  
J. W. Jolly.

**Grain and Feed Dealers.**

Asheboro Feed Co.

**General Merchandise.**

Rich & Moffitt.  
Will Hooker.  
Wood & Moring.  
Morris-Scarboro-Moffitt Co.  
W. W. Jones.  
Ridge, Fox & Co.  
W. J. Miller.  
Depot Store Co.  
A. S. Pugh.  
Spoon & Redding.  
Union Store Co.  
W. D. Spoon.  
Asheboro Department Store Co.  
J. L. Norman.  
G. G. Hendricks & Co.  
W. D. Stedman & Co.  
Lexington Grocery Co.  
Asheboro Grocery Co.  
Chas. Lane, (col.)

**Hardware and Ag'l Implem'ts.**

McCrary-Redding Hardware Co.  
Lewis-Winslow Hardware Co.

**Insurance Agencies.**

B. F. Newby.  
J. E. Walker.  
A. C. McAlister & Co.  
W. J. Teague.  
J. M. Way.  
Elijah Moffitt.  
N. H. Slock.

**Job Printing Offices.**

Asheboro Courier.  
Randolph Bulletin.

**Lawyers.**

H. M. Robins.  
Elijah Moffitt.  
J. A. Spence.  
Wm. C. Hammer.  
John T. Brittain.  
T. S. Ferree.  
W. J. Gregson.

**Lumber M'f'rs and Dealers.**

Home Improvement Co.  
Cox Lumber Co.  
Asheboro Wheelbarrow & M'fg Co.

**Millinery and Fancy Goods.**

Miss Nannie Ballinger.

Mrs. E. T. Blair.

Morris-Scarboro-Moffitt Co.

**Music Teachers.**

Miss Nannie Bulla.

Mrs. W. H. Moring, Jr.

**Newspapers and Editors.**

THE ASHEBORO COURIER—Wm. C. Hammer, Editor.  
RANDOLPH BULLETIN—U. S. Hayes, Editor.

**Painters.**

Norman Allred.  
Robert Paisley.

**Real Estate Agents.**

A. C. McAlister.  
E. Moffitt.  
J. T. Brittain.  
Armfield & Laughlin.

**Shingle Dealers.**

Asheboro Wheelbarrow M'fg Co.  
Cox Lumber Co.

**Sales and Livery Stables.**

E. G. Morris.  
McDowell Bros.  
R. R. Ross.  
J. G. Miller.  
Crocker & McPherson.

**Telegraph Offices and M'grs.**

WESTERN UNION TELEGRAPH CO.—  
P. A. Mendenhall.

**Telephone Exchanges and M'grs.**

ASHEBORO TELEPHONE CO.—E. H. Morris, Manager.

**Watches and Jewelry**

N. P. Cox.

**Wheelbarrow and Truck Factory**

Asheboro wheelbarrow & M'fg Co.

**TRINITY.**

Incorporated in 1860.  
Population, 400.

**Town Officers.**

MAYOR—J. K. Harris.  
BOARD OF ALDERMEN—R. J. Reddick,  
T. J. Henry, J. D. Brame, Clark Payne.  
POSTMASTER—J. J. White.  
R. R. AGENT—W. C. Massy.  
EXPRESS AGENT—W. C. Massy.

**Ministers and Churches.**

METHODIST—B. F. Hargett, Pastor.

**Schools and Academies.**

TRINITY HIGH SCHOOL—Rev. A. T. Henry, Prin.

**Hotels and Boarding Houses.**

Parker House.  
John W. Hill.

**Factories.**

Kennedy Table Co.  
Dixey Chair Co.

**General Merchandise.**

W. F. Leach.  
M. D. Paul.  
J. D. Brame.  
D. M. Ballance.

**LIBERTY.**

Population, 502.

**Town Officers.**

MAYOR—W. B. Owen, Sr.  
BOARD OF ALDERMEN—R. C. Curtis,  
A. M. Ellison, A. L. McPhearson, Jim John-  
son, A. M. Curtis.

TREASURER—B. M. Brower.  
POLICEMAN—A. M. Euliss.

**Ministers and Churches.**

METHODIST—P. J. Carraway, Pastor.  
BAPTIST—Rev. Mr. Hurst, Pastor.  
CHRISTIAN—M. L. Hurley, Pastor.  
METHODIST PROTESTANT—J. W. Frank,  
Pastor.

**Schools and Academies.**

LIBERTY NORMAL COLLEGE—Thomas  
C. Amick, President.

**Banks and Bankers.**

THE BANK OF LIBERTY—Lee H. Bat-  
tle, President; W. H. Griffin, Cashier;  
Capital, \$5,000; Surplus and Profits, \$3,000.

**Blacksmith Shops.**

J. B. West, Jr.

**Contractors and Builders.**

T. W. Miller.  
J. T. Turner.  
Jas D. Wright.

**Hardware Dealers.**

Liberty Hardware Co.

**Flour Mills.**

LIBERTY MILLING CO.—J. T. Pick-  
ett, Secretary and Treasurer.

**General Merchandise.**

Liberty Mercantile Co.  
Curtis Hardware Co.  
W. C. Holman & Co.  
A. M. Ellison.  
Rounseville Bros.  
Wretzel Furniture Co.  
J. Guy Wretzel & Co.  
Crutchfield Mercantile Co.  
Patterson Store Co.

**Dentists.**

W. J. Staley.  
J. D. Grey.  
Thos. Asburn.

**Doctors.**

R. D. Patterson.  
DeLacy Foust.

**Sales and Livery Stables.**

J. L. Hardman Co.  
J. C. Kirkman & Co.

**Druggists.**

Liberty Drug Co.  
**Millinery and Fancy Goods.**  
J. O. Overman.  
Miss Florence Owen.

**Boot and Shoe Shops.**

John Cole.  
Jacob Cook.

**Barber Shops.**

Seymour Stevens.

**Factories.**

Liberty Chair Co.  
J. B. West Wagon Factory.

**Hotels and Boarding Houses.**

Klondike Hotel.  
Liberty Hotel.

**Lumber Dealers.**

Harber Bros.  
J. R. Smith.  
Wm. A. Grimes.  
A. M. Fogleman.

**Produce and Poultry Buyers.**

Dark Bros.  
O. T. Hatch & Co.

**Real Estate Agents.**

Bank of Liberty.

**Saw Mills.**

J. R. Smith.  
A. M. Fogleman.  
Liberty Chair Co.  
G. I. Davis.  
Wm. Grimes.  
York Bros.

**RANDLEMAN.**

Population, 2,789.

**Town Officers.**

MAYOR—Eli P. Hayes.  
TREASURER—A. B. Beasley.  
BOARD OF ALDERMEN—C. Z. Lineber-  
ry, T. E. Marshall, J. J. Newlin, S. E.  
Kirkman, S. Bryant, S. W. Swain, O. C.  
Marsh, H. O. Barker.  
POLICEMAN—J. W. Parsons.  
POSTMASTER—L. D. Mendenhall.  
R. R. AGENT—J. C. Olive.

**Ministers and Churches.**

CHRISTIAN—P. T. Klapp, Pastor.  
METHODIST—O. M. Campbell, Pastor.  
METHODIST PROTESTANT—S. E. Lucas,  
Pastor.  
BAPTIST—Thomas Carrick, Pastor.

**Schools and Academies.**

RANDLEMAN GRADED SCHOOL—John  
L. Harris, Supt.

**Banks and Bankers.**

BANK OF RANDLEMAN—S. Bryant,  
President; J. H. Cole, Cashier. Capital,  
\$20,600; Surplus and Profits, \$7,120.

**Cotton Gins.**

W. H. Pickard.

**Cotton Mills.**

RANDLEMAN M'F'G Co.—S. G. Newlin,  
President; S. Bryant, Secretary and  
Treasurer.

ENGLEWORTH MILL—J. E. Williamson.  
 NAOMI FALLS M'F'G CO.—S. Bryant.  
 PLAIDVILLE M'F'G CO.  
 PEARL HOSIERY MILLS.  
 RANDELMAN HOSIERY MILLS.

**Doctors.**

P. R. McFayden.  
 W. I. Sumner.  
 Dennis Fox.

**Druggists.**

W. A. Underwood.

**Dentists.**

W. K. Hartsell.

**Flour Mills.**

Naomi Roller Mills.  
 Pearl Roller Mills.

**General Merchandise.**

Randleman Store Co.  
 L. M. Caudle.  
 W. G. Barker.  
 J. N. Caudle.  
 T. E. Dean.  
 George W. Elliotte.  
 J. R. Lamb.  
 Randleman Bargain House.  
 John P. Allen.  
 Naomi Store Co.  
 W. G. Brown.  
 C. Z. Lineberry.  
 R. A. Smith.  
 Mrs. Sallie Redding.  
 W. D. Davis.  
 Hayes Cash Store.  
 Acme Grocery Co.

**Newspapers and Editors.**

THE RANDELMAN TIMES—J. A. Almsby.  
 Editor.

**ARCHDALE.**

Incorporated in 1874.  
 Population, 200.  
 Tax rate, 12½¢ on \$100.

**Town Officers.**

MAYOR—J. W. Blair.  
 CLERK—W. M. Wilson.  
 TREASURER—J. W. Blair.  
 TAX COLLECTOR—J. W. Blair.  
 CHIEF OF POLICE—W. J. Church.  
 BOARD OF ALDERMEN—H. A. Tomlinson, D. C. Cox, J. L. Freeman, Lee Andrews, W. M. Wilson.  
 SCHOOL COMMITTEE—L. C. Andrews, W. J. Church.  
 POSTMASTER—D. C. Cox.  
 R. R. AGENT—W. C. Massy.  
 EXPRESS AGENT—W. C. Massy.

**Ministers and Churches.**

FRIENDS—D. C. Cox, Pastor.

**Doctors.**

J. M. Tomlinson.

**General Merchandise.**

H. A. Tomlinson.  
 D. C. Cox & Son.

**Flour Mills.**

Archdale Rooler Mill Co., H. S. Regan,  
 Secretary and Treasurer.

**Poultry Yards.**

Archdale Poultry Yards.  
 J. M. Tomlinson & Co.

**WORTHVILLE.**

Incorporated in 1895.  
 Population, 493.  
 Tax rate, 75c. on poll; 25c. on \$100.

**Town Officers.**

MAYOR—R. W. Giles.  
 CLERK—A. E. Hilliard.  
 TREASURER—J. A. Withers.  
 CHIEF OF POLICE—W. F. Cross.  
 BOARD OF ALDERMEN—J. A. Withers, A. R. Grace, J. C. Hill, D. M. Meredith, N. B. McDonald.

PUBLIC SCHOOL—J. F. Routh, Prin.;  
 Miss Martha Redding, Assistant.  
 SCHOOL COMMITTEE—R. L. Giles, J. O. Arnold, L. W. Wise.  
 POSTMASTER—A. M. Osborne.

**Ministers and Churches.**

METHODIST PROTESTANT—J. R. Hutton, Pastor.  
 BAPTIST—W. H. Eller, Pastor.  
 M. E. (SOUTH)—N. K. Richardson, Pastor.

**Retail Grocers.**

A. M. Osborne.  
 R. H. Shaw.  
 W. C. Coble.  
 John Arnold.

**Doctors.**

C. C. Hubbard.

**Cotton Mills.**

WORTH M'F'G CO.—J. E. Williamson,  
 Secretary and Treasurer.

**General Merchandise.**

H. A. Moffitt & Co.

**RAMSEUR.**

Incorporated in 1895.  
 Population, 1,320.  
 Value personal property, \$99,176.  
 Value real estate, \$170,500.  
 No. white polls, 148.

**Town Officers.**

MAYOR—H. B. Carter.  
 CLERK—W. M. Leonard.  
 TREASURER—C. B. Smith.  
 TAX COLLECTOR—J. W. Stout.  
 CHIEF OF POLICE—J. M. Brewer.  
 TOWN COMMISSIONERS—J. O. Forrester, D. A. Burgess, W. H. Marley, J. D. Leonard, S. W. Caddell.  
 SCHOOL COMMITTEE—W. Luther, Charles F. Burgess, W. H. Watkins.  
 POSTMASTER—G. M. Kimery.  
 R. R. AGENT—T. A. Moffitt.  
 EXPRESS AGENT—T. A. Moffitt.  
 PHOTOGRAPHER—A. H. York.

**Ministers and Churches.**

METHODIST—C. A. Wood, Pastor.  
 BAPTIST—Thomas Carrick, Pastor.  
 CHRISTIAN—J. W. Patton, Pastor.

**Schools and Academies.**

RAMSEUR HIGH SCHOOL—Charles E. McCausless, Principal.

**Hotels and Boarding Houses.**

Ramseur Hotel, A. B. Covington, Prop.  
 Mrs. Thomas.

**Barber Shops.**

Walter W. Dixon.

**Broom Factories.**

RAMSEUR BROOM WORKS—A. H. Thomas, Secretary and Treasurer; M. F. Johnson, Manager.

**Blacksmith Shops.**

John T. Turner.

**Canneries.**

Kivette & Blair, Props.

**Cabinet Makers.**

B. S. Scott.

**Cotton Mills.**

COLUMBIA M'F'G Co.—W. H. Watkins, Secretary.

**Contractors and Builders.**

D. A. Curtis.

**Confectionery Dealers.**

Walter W. Dixon.

**Doctors.**

C. S. Tate.

W. S. Caddell.

**Druggists.**

Watkins-Leonard Co.

**Dress-Makers.**

Mrs. C. B. Grimes.

Mrs. N. J. Johnson.

Mrs. Cassie Macon.

**Furniture Manufacturers.**

ALBERTA CHAIR WORKS—O. T. Leonard, Treasurer and Manager.

**General Merchandise.**

J. O. Forrester & Co.

Ramseur Store Co.—H. B. Carter, M'gr

**Hardware and Agricultural Implements.**

WATKINS-LEONARD CO.—E. B. Leonard, President; E. C. Watkins, Secretary and Treasurer.

**Hides and Pelts.**

G. M. Kimery.

**Harness M'frs and Dealers.**

J. W. Calder.

**Masons and Builders.**

James D. York.

John W. Allred.

E. F. Allred.

Charles M. Martin.

**Retail Grocers.**

W. W. Dixon.

A. L. Jones.

**Painters.**

Thomas Ward.

Peter Allred.

**Sales and Livery Stables.**

Jenn A. Ward & Co.

**Watches and Jewelry.**

J. O. Forrester.

**Undertakers.**

B. S. Scott.

J. O. Forrester.

**Wood-Working Shops.**

NOVELTY WOOD WORKS—W. A. Ward, Secretary, Treasurer and Manager.

**RICHMOND COUNTY.**

**County Seat, Rockingham**

Formed in 1779 from Anson county. Named in honor of the Duke of Richmond, who advocated America's cause in the House of Lords.

Area, 172 square miles.

POPULATION: 15,885. White males, 4,018; white females, 4,074. Foreign born, 20. Negro males, 3,837; negro females, 3,926. White males over 21 years, 1,905; negro males over 21 years, 1,572. White polls, 1,284; negro polls, 866; Indian polls, 6.

Value of real estate, \$1,970,400, increase of \$33,733 over 1905. Value personal property, \$1,335,731, increase of \$99,494 over 1905, including 661 horses, 1,581 mules, 5 jacks, 282 goats, 3,511 cattle, 4,551 hogs, 240 sheep.

Property listed in 1906 by whites, \$3,187,636; by negroes, \$117,042; by Indians, \$1,453.

TAX RATE: County, 23 2-3c. on \$100; debt, 4c. on \$100 and 12c. poll. Bonded debt, \$25,000.

POST OFFICE: Bragg, Cognac, Cordova, Covington, Dockerys Store, EL-LERBE, Exway, Ghio, Gibsons Mills, HAMLET, HOFFMAN, Littles Mills, Malec, Mangum, Osborne, Powelton, ROBERDEL, ROCKINGHAM, (c. h.)

PUBLIC ROADS: Rockingham and Wolf Pit Townships worked by taxation, balance of county by Old State Law. No miles, 250.

**RAILROAD, TELEGRAPH AND EXPRESS COMPANIES:**

Seaboard Air Line, 47.19 miles, assessed value . . . . .	\$942,983.03
Pullman Company, 32.00 miles, assessed value . . . . .	5,032.00
Western Union Telegraph Company, 354.00 miles, assessed value . . . . .	18,778.21
Southern Express Company, 46.20 miles, assessed value . . . . .	5,075.20

Atlantic Postal Telegraph Company, ——— miles, assessed value ..... 234.50  
 Southern Bell Telephone Company, ——— miles, assessed value ..... 9,473.20  
**SUPERIOR COURT:** January 7th, criminal cases only; April 1st, two weeks, civil cases only; September 2nd, criminal cases only; September 23rd, two weeks, civil cases only.

### COUNTY OFFICERS.

**CLERK OF THE COURT**—T. L. Covington, Rockingham.

**SHERIFF**—M. L. Hinson, Rockingham.  
**REGISTER OF DEEDS**—B. F. Reynolds, Rockingham.

**CORONER**—Daniel Gay, Rockingham.  
**SURVEYOR**—N. A. Graham, Rockingham.

**TREASURER**—D. M. Morrison.  
**STANDARD-KEEPER**—A. B. Nicholson, Rockingham.

**CO. ATTORNEYS**—L. B. Williams and A. S. Dockery.

**CO. SUPT. HEALTH**—L. D. McPhail, Rockingham.

**CO. SUPT. SCHOOLS**—W. R. Coppedge, Rockingham.

**CO. BOARD OF EDUCATION**—Stephen Wall, (chm.), Rockingham; J. M. Jamison, Hamlet; D. A. Parsons, Covington.

**CO. COMMISSIONERS**—H. S. Ledbetter, (chm.), Rockingham; Jno. W. Covington, Rockingham; A. T. White, Bostick's Mills; Wm. Covington, Rockingham; J. F. Diggs, Rockingham.

**CO. BOARD OF ELECTIONS**—A. Baldwin, Covington; W. E. Crosland, (chm.), Rockingham, R. F. D. No. 1; J. M. Smith, Rockingham.

**CONSTABLES**—J. D. McDuffie, Rockingham, R. F. D. No. 1; W. S. Crump, Covington; T. H. Howell, Rockingham; J. M. Crowson, Hamlet; D. W. Sedberry, Rockingham; L. W. P. Webb, Rockingham; Daniel J. Thompson, Hoffman.

### Justices of the Peace.

**STEELS TOWNSHIP**—D. A. Bruton, Malee; J. S. Matherson, Mangum; A. J. Little, Little's Mills.

**MINERAL SPRINGS**—W. H. Smith, Ellerbe.

**BLACK JACK**—E. N. Ingram, Dudo; A. J. Harrington, Rockingham.

**BEAVER DAM**—D. L. Patterson.  
**ROCKINGHAM**—A. B. Nicholson, H. S. Ledbetter, Wm. Little Steele, W. F. Long, R. S. Jenkerson, Rockingham; K. Sanford, Roberdel; R. L. Nichols, S. R. McIntosh.

**WOLF PIT**—A. J. Williams, J. A. Harrington, W. C. Webb, Cordova; W. H. Debbs.

**MARKS CREEK**—M. C. Freeman, W. A. Wilkes, J. A. Atkinson, D. A. McKinnon, H. O. Riggans, Hamlet.

### Public School Teachers.

Miss Annie Davis, Rockingham.  
 Miss Pattie Monroe, Rockingham.  
 Miss Carrie Monroe, Rockingham.  
 Miss Mamie Monroe, Rockingham.  
 Miss Mary Barrett, Rockingham.

Miss Eva Clark, Rockingham.  
 Miss Elma Worburton, Rockingham.  
 Mrs. M. C. Thomas, Rockingham.  
 W. W. Baldwin, Rockingham.  
 H. B. Coppedge, Rockingham.  
 Miss Lula Roberts, Rockingham, No. 1.  
 Miss Edna Yarboro, Rockingham, No. 1.  
 Miss Chloe Johnston, Rockingham, No. 1.  
 Miss Myrtle Biggs, Rockingham.  
 Miss Susie McDonald, Cordova.  
 Miss Lizzie Dockery, Cordova.  
 James A. Howell, Hoffman.  
 Miss Edna McRae, Ellerbe.  
 Miss Hattie Dawer, Ellerbe.  
 Miss Marv Anna Baldwin, Ellerbe.  
 Miss Maggie Clark, Ellerbe.  
 Rev. K. Sanford, Roberdel.  
 C. L. Wicker, Roberdel.  
 Miss Lila Phillips, Roberdel.  
 Miss Eva Clark, Dockery's Store.  
 Miss Bertie Cameron, Ellerbe.  
 Miss Ida Cameron, Old Hundred.  
 Miss Lizzie Lowe, Bragg.  
 Miss Nannie Lentz, Ellerbe.  
 Miss Stella Hutchinson, Gibson Mills.  
 R. B. Fowler, Rockingham.  
 Miss Beulah Smith, Hamlet.  
 John W. Cameron, Hamlet.  
 Miss Sue Andrews, Mt. Gilead.  
 Miss Anna Ray Liles, Mangum.  
 Miss Lila Little, Little's Mills.  
 Miss Sue Covington, Exway.  
 C. C. Lowe, Rockingham, No. 1.  
 Miss Capella Capel, Rockingham, No. 3.

### Ministers not in Towns.

**METHODIST**—A. J. Groves, Roberdel; Leonard Webb, Dudo; N. L. Seabolt, Rockingham Circuit.

**BAPTIST**—J. H. Austin, Rockingham, R. F. D. No. 1.

**PRESBYTERIAN**—M. N. McIver, Rockingham.

### Physicians not in Towns.

J. T. Hiatt, Ellerbe.  
 Dr. McEachern, Cordova.  
 J. H. Williamson, Diggs.  
 A. C. Everett, Pegues.  
 Dr. Manness, Ellerbe.

### Schools and Academies.

Hamlet, W. L., Criddlebau, Prin.  
 Roberdel—O. G. Reynolds, Prin.  
 Pee Dee—Mrs. Mamie Thomas, Prin.

### Merchants not in Towns.

D. A. Parsons, Covington.  
 Capel & Parsons, Capels Mills.  
 S. W. Bostick, Bosticks Mills.  
 R. H. Gibson, Roberdel.  
 P. O'Brien & Co., Ellerbe.  
 Everett Bros. Co., Pegues.  
 M. B. Nicholson, Osborne.  
 W. P. Ingram, Dudo.

**Cotton Gins.**

H. C. Watson, Rockingham.  
 M. L. Ilinson, Rockingham.  
 John Hamer, Rockingham.  
 Robert Nichols, Rockingham.  
 H. C. Dockery, Rockingham.  
 E. N. Ingram, Dudo.  
 Bennett & Chappel, Bosticks Mills.  
 William Webster, Mangum.  
 J. A. Harrington, Rockingham, R. F. D.  
 No. 1.  
 J. R. Coley, Rockingham.  
 Crossland & Everett, Rockingham, R. F.  
 D. No. 1.

**Lumber Plants.**

Dockery Lumber Co., Rockingham.  
 Page Lumber Co.—L. W. Page, Manager, Hamlet.  
 Terry Bros., Cognac.  
 M. B. Cameron, Cognac.  
 C. V. Williams, Bosticks Mills.  
 J. B. Wilson, Rockingham.  
 C. V. Williams, Bosticks Mills.  
 R. L. McClell, Cognac.  
 W. P. McRae, Rockingham.

**ROCKINGHAM.**

Incorporated in 1788.  
 Population, 1,700.  
 Value real estate, \$258,830.  
 Value personal property, \$526,375.  
 No. white polls, 183.  
 No. colored polls, 79.  
 TAX RATE—85 cents on \$100; city purposes, 45 cents; schools 35 cents; bonded debt, 15c.  
 City owns lights.

**Town Officers.**

MAYOR—W. N. Everett.  
 CLERK—Walter L. Scales.  
 TREASURER—Walter L. Scales.  
 TAX COLLECTOR—W. F. Long.  
 ATTORNEY—A. S. Dockery.  
 STANDARD-KEEPER—A. B. Nicholson.  
 CHIEF OF POLICE—J. E. Young.

BOARD OF ALDERMEN—William Entwistle, T. C. Leak, Jr., R. A. Johnson, Wm. Little Steele, Claude Gore.

CITY GRADED SCHOOLS—L. J. Bell, Supt.; Miss Pat LeGrand, Prin. White School; J. H. Clement, Principal Negro School.

TRUSTEES GRADED SCHOOL—H. S. Ledbetter, W. C. Leak, (chm.), J. P. Leak, M. T. Hinson, Paul C. Whitlock, George Warburton, Robert L. Steele, W. N. Everett, T. S. Wright, M. H. Russell, H. C. Dockery, A. L. Dockery.  
 POSTMASTER—R. S. Jenkinson, (acting.)  
 R. R. AGENT—E. E. Smart.  
 EXPRESS AGENT—C. G. Trawick.

**Ministers and Churches.**

METHODIST—J. E. Underwood, Pastor.  
 W. H. Moore, Presiding Elder.  
 BAPTIST—Josiah Crudup, Pastor.  
 PRESBYTERIAN—M. N. McIver.  
 EPISCOPAL—E. A. Osborne, Rector.

**Hotels and Boarding Houses.**

McDonald House.  
 Mrs. Ida Terry.  
 Mrs. Y. C. Morton.  
 Mrs. Poplin.

**Auctioneers.**

D. M. Morrison.

**Barber Shops.**

Walter McNair.  
 Jerry Leak.

**Banks and Bankers.**

THE BANK OF PEE DEE—T. C. Leak, President; W. L. Parsons, Cashier. Capital, \$25,000; Surplus and Profits, \$37,500.

THE RICHMOND CO. SAVINGS BANK—W. L. Parsons, President; W. L. Scales, Cashier. Capital, \$7,500. Undivided Profits, \$4,000.

THE FARMERS BANK—Robert L. Steele, President; Leak S. Covington, Cashier. Capital, \$15,000; Surplus and Profits, \$14,000.

**Butchers and Dealers in Cattle.**

Hinson Brothers.  
 Hussaw Live Stock Co.  
 —, —, Watkins.  
 T. F. Webb.  
 McLendon.

**Blacksmith Shops.**

E. B. Terry.  
 F. L. Cole.  
 W. R. Sykes.  
 Will Carter.  
 L. C. Sharpe.

**Boot and Shoe Shops.**

E. S. Davis.  
 J. D. Young.

**Contractors and Builders.**

A. D. Dumas.

**Clothing, Hats and Men's Furnishings.**

McAnuly, Yorke & Rogers.

**Commission Merchants.**

H. D. Balwin Co.  
 Edwin Sully.  
 Joun S. Ledbetter.

**Cotton Mills.**

PEE DEE MANUFACTURING CO.—Nos. 1 and 2.—W. C. Leak, President and Treasurer; George P. Entwistle, Secretary; William Entwistle, Supt.

ROBERDEL MANUFACTURING CO.—Nos. 1 and 2.—T. C. Leak, Jr., President and Treasurer; J. LeGrand Everett, Secretary; George S. Steele, Supt. Mill No. 1; Sam S. Steele, Supt. Mill No. 2.

LEAK, WALL & McRAE M'F'G CO.—J. P. Leak, President and Treasurer; F. W. Leak, Secretary; F. T. Biggs, Supt.

STEELE MILLS M'F'G CO.—Robert L. Steele, Pres. and Treas.; R. A. Johnson, Secretary; W. B. Cole, Superintendent.

LEDBETTER M'F'G CO.—T. B. Ledbetter, President and Treasurer; H. D. Ledbetter, Secretary; J. S. Ledbetter, Supt.

GREAT FALLS M'F'G CO.—D. L. Gore, Pres.; Claude Gore, Supt.

# The Bank of Pee Dee

ROCKINGHAM, N. C.

(Organized May, 1891.)

Capital Stock.....	\$25,000.00
Surplus and Profits.....	\$37,500.00

## DIRECTORS

T. C. LEAK, Pres.

W. I. EVERETT.

S. S. STEELE.

Wm. ENTWISTLE.

H. C. DOCKERY.

J. P. LEAK.

W. L. PARSONS, Cashier.

### Dealers in Carriages.

A. M. Flowers.  
M. L. Hinson.  
Everett Hardware Co.

### Dentists.

Walter L. Steele.  
Robert S. Cole.  
Risden Nichols.

### Doctors.

W. H. Steele.  
J. M. Ledbetter.  
L. D. McPhail.  
F. J. Garrett.  
W. P. Webb.

### Druggists.

L. G. Fox.  
T. B. Hunter Drug Store.

### Dress-Makers.

Mrs. J. H. Poplin.  
Mrs. Ann Webb.

### Dealers in Ice.

Hinson Bros.  
E. B. Terry.

### Dry Goods and Notions.

Mrs. S. P. Sandford.  
Miss L. E. Blakey.  
Terry-Dickinson Co.  
M. L. Hinson.  
Blacker Bros.  
A. Arenson.  
A. A. Williams.  
West Bros. Co.  
R. L. McDonald.

### Electric Companies & Officers.

ROCKINGHAM ELECTRIC LIGHT CO.—  
(Municipal.)

### Furniture Dealers.

West Bros Co.  
Patrick & Co.

### Grist Mills.

Crossland & Everett.  
E. N. Ingram, L'udo.  
D. W. Watson, Rockingham, R. F. D.  
No. 1.

### Cotton Buyers and Brokers.

W. T. Covington.  
J. W. Covington.  
W. I. Everett.

### General Merchandise.

John W. Covington.  
W. I. Everett.  
A. W. Porter & Co.  
A. P. Barrett.  
Whitlock & Morrison.  
H. C. Watson.

### Hardware and Ag'l Implem'ts.

Everette Hardware Co.  
A. W. Porter & Co.

### Harness M'f'rs and Dealers.

E. S. Davis.  
H. T. Swift, Ellerbe.

### Hides and Pelts.

E. S. Davis.

### Insurance Agencies.

Everette & Ledbetter.  
W. R. Coppedge.  
W. L. Scales.

### Job Printing Offices.

Anglo-Saxon Co.  
Headlight Co.

### Lawyers.

A. S. Dockery.  
J. P. Cameron.  
W. M. Kelley.  
John D. Shaw.  
L. B. Williams.  
W. S. Lowdermilk.

### Millinery and Fancy Goods.

Terry-Dickinson Co.  
Miss L. E. Blakey.

### Music Teachers.

Mrs. F. M. Lyon.

### Newspapers and Editors.

ANGLO-SAXON—H. L. Guthrie, Editor.  
RICHMOND HEADLIGHT—J. H. Walsb,  
Editor.

### Naval Store Dealers.

H. C. Watson.



**Oil Dealers.**

STANDARD OIL CO.—H. C. Watson,  
Agent.

**Musical Instruments.**

West Bros.  
Patrick & Co.

**Real Estate Agents.**

D. M. Morrison.  
A. S. Dockery.

**Retail Grocers.**

W. T. Williams.  
P. Clayburn & Co.  
S. B. Smith.  
J. R. Smith & Co.  
W. G. Lowery.  
S. L. Maurice.

**Shingle Manufacturers.**

W. Long.

**Stoves and Tinware.**

J. C. Davis.  
W. I. Everett.  
West Bros.

**Sales and Livery Stables.**

Hussaw Live Stock Co.  
M. L. Hinson.  
Hinson Bros.  
Henry Stogner.

**Tailor Establishments.**

W. W. Horton.

**Telegraph Offices and M'grs.**

WESTERN UNION TEL. CO.—C. G. Traywick.

**Telephone Exchanges & M'grs.**

BELL TELEPHONE CO.—J. B. Maxwell,  
Manager.

**Veterinary Surgeons.**

E. S. Davis.

**Watches and Jewelry**

J. D. Cameron.

**HAMLET.**

Incorporated in 1897.  
Population, 1,430.  
Value real estate, \$272,754.  
Value personal property, \$162,205.  
No. white polls, 149.  
No. colored polls, 94.  
TAX RATE—40 cents on \$100 for all purposes.

**Town Officers.**

MAYOR—J. A. Atkinson.  
COMMISSIONERS—E. A. Lackey, T. F. Boyd, J. J. Powers, James Hollingsworth, R. E. Hinson.

CHIEF OF POLICE—J. A. Spencer.

POSTMASTER—E. C. Terry.

R. R. AGENT—E. E. Williamson.

EXPRESS AGENT—R. H. Farr.

**Ministers and Churches.**

METHODIST—T. A. Sikes, Pastor.  
BAPTIST—No Pastor.  
PRESBYTERIAN—W. R. Coppedge, Pastor.

**Hotels and Boarding Houses.**

S. A. L. Hotel—C. C. Gresham, Prop.  
Oakland House—A. J. Hunt, Prop.  
Mrs. Pleasants.

Mrs. Fields.  
Mrs. Powers.  
Mrs. Thomas.  
Henderson & Nye.

**Schools and Academies.**

HAMLET GRADED SCHOOL.

**Banks and Bankers.**

BANK OF HAMLET—E. A. Lackey, President; J. S. Bishop, Cashier. Capital, \$8,500; Surplus and Profits, \$4,000.

**Barber Shops.**

S. A. L. Hotel Shop.  
W. H. Martin.  
J. C. Stein.

**Butchers and Dealers in Cattle.**

Jackson & Co.  
City Market.  
Wall & Dockery.  
Ed. Smith.  
Steve Propst.  
Luke Douglass.

**Building & Loan Associations.**

HAMLET BUILDING AND LOAN CO.—M. G. Freeman, Secretary and Treasurer; R. A. Lackey, President.

**Bottling Works.**

Hamlet Bottling Works—A. T. Cooper, Jr., Prop.  
Crown Carbonating Co.—J. E. Gibbons, Prop.

**Contractors and Builders.**

M. C. Freeman.  
E. A. Lackey.  
J. A. Williams & Co.  
W. R. Bonsal & Co.  
D. A. Long.  
T. F. Boyd.

**Cotton Buyers and Brokers.**

Charles E. Johnson & Co.  
Lackey Bros.

**Compress Companies.**

C. E. JOHNSON & CO—T. M. Rose, Supt.

**Doctors.**

H. F. Kinsman.  
J. I. Fowlkes.

**Druggists.**

S. Biggs  
L. G. Fox.

**Dry Goods and Notions.**

J. B. Goodwin.  
A. S. Cowan.  
Jamison & Co.  
W. R. Land & Co.  
Lackey Bros.  
Folsom & McDonald.

**Dealers in Ice.**

T. M. Rose.

**Electric Light Plants.**

HAMLET ELECTRIC LIGHT CO.—M. C. Freeman.

**General Merchandise.**

Jamison & Co.  
A. S. Cowan.  
W. R. Land & Co.  
J. B. Goodwin.  
Folsom & McDonald.  
Lackey Bros.  
E. N. Rhodes.

**Hardware and Ag'l Implem'ts.**

Lackey Bros.

**Ice Factories and Officers.**

C. E. Johnson &amp; Co.—T. M. Rose, M'gr.

**Lumber M'f'rs and Dealers.**

Apex Lumber Co. (Wholesale.)

J. A. Williams.

**Machine Shops.**

S. A. L. Repair and Round House.

**Music Teachers.**

Frank Roberts.

Mrs. Bagwell.

**News Companies.**

Parker Railway News Co.

**Photographers.**

T. S. Ellis.

**Retail Grocers.**

E. N. Rhodes.

Terry Bros.

J. B. Goodwin.

A. S. Cowan.

Hamlet Grocery Co. (Wholesale.)

Lackey Bros.

C. V. Williams &amp; Co.

Folsom &amp; McDonald.

Jamison &amp; Co.

**Real Estate Agents.**

Hamlet Real Estate and Improvement Co.

—George J. Freeman, President; M. C. Freeman, Secretary and Treasurer.

**Sash and Blind Factories.**

J. A. Williams.

**Sales and Livery Stables.**

Hinson Bros.

**Telegraph Offices and M'grs.**

WESTERN UNION TEL. CO.

**Telephone Exchanges & M'grs.**

SOUTHERN BELL CO.—W. R. Dennis, Manager.

**HOFFMAN.**

Incorporated in 1899.

Population, 300.

**Town Officers.**

MAYOR—J. W. Butler.

CLERK—A. J. Butler.

POLICEMAN—D. F. Thompson.

COMMISSIONERS—D. T. Blue, A. J. Butler, A. H. McDonald, C. M. Ballentine, James Blue.

POSTMASTER—J. W. Butler.

R. R. AGENT—C. G. Pepper.

EXPRESS AGENT—A. H. McDonald.

**Ministers and Churches.**

METHODIST—J. M. Jenkins, Pastor.

**Hotels and Boarding Houses.**

Hoffman Hotel.

**General Merchandise.**

J. W. Butler.

A. J. Butler.

D. T. Blue.

A. H. McDonald.

**ROBESON COUNTY.****County Seat, Lumberton.**

Formed in 1786 from Bladen county. Named in honor of Col. Robeson, distinguished in the battle of Elizabethtown, 1781.

Area, 950 square miles.

POPULATION: 45,060. White males, 9,806; white females, 9,771; Indian males, 1,926; Indian females, 1,951. Foreign born, 32. Negro males, 8,279; negro females, 8,638. White males over 21 years, 4,572; negro males over 21 years, 3,202; Indians, 737. White polls, 3,296; Indian polls, 765; negro polls, 2,278.

Value of real estate, \$4,887,574, increase of \$235,039 over 1905. Value personal property, \$3,624,979. increase of \$717,581 over 1905, including 1,708 horses, 31,461 hogs, 356 sheep, 6,585 mules, 2 jacks, 320 goats, 5,059 cattle. 421 bicycles, 10 automobiles.

Property listed in 1906 by whites, \$7,738,368; by negroes, \$507,221; by Croatans, \$266,964.

No. Schools: White, 80; Colored, 61; Indian, 24.

TAX RATE: State, 25c.; County, 20c.; Schools, 18c.; Roads, 25c.; Polls, \$2.64. One iron bridge.

POST OFFICES: Allenton, Alma, ASHPOLE, BARNESVILLE, Bellamy, BUIES, Cromartie, Dundarrach, Echo, ELROD, Floral College, HOWELLSVILLE, Kingsdale, Lowe, LUMBER BRIDGE, LUMBERTON, (c. h.), McArthurs, McDonalds, MARIETTA, MAXTON, Norment, ORRUM, PARKTON, Pates, PEMBROKE, Pike, Jurvis, RAYNHAM, RED SPRINGS, RENNERT, Rex, ROWLAND, Saint Pauls, SHANNON, Tolarsville, Wakulla.

PUBLIC ROADS: Worked by taxation.

RAILROAD, TELEGRAPH AND EXPRESS COMPANIES:

Seaboard Air Line, 30.60 miles, assessed value . . . . . \$ 611,470.25

Atlantic Coast Line, 80.69 miles, assessed value . . . . .	2,031,254.54
Red Springs & Bowmore, 14.50 miles, assessed value . . . . .	17,731.42
Aberdeen & Rock Fish, 8.60 miles, assessed value . . . . .	31,857.95
Pullman Company, 34.00 miles, assessed value . . . . .	5,346.50
Western Union Telegraph Company, assessed value . . . . .	20,289.32
Carolina Northern, 20.76 miles, assessed value . . . . .	83,044.00
Lumberton Telephone Company, assessed value . . . . .	2,150.00
Southern Express Company, 112.00 miles, assessed value . . . . .	12,401.45
Produce Shippers Dispatch, assessed value . . . . .	1,166.66
Carolina Telephone & Telegraph Company, assessed value . . . . .	3,653.23
Robert Portner Brewing Company, assessed value . . . . .	735.00
American Telephone & Telegraph Company, assessed value . . . . .	6,255.00
Atlantic Postal Telegraph Company, assessed value . . . . .	2,489.52

SUPERIOR COURT: February 4th, two weeks, criminal cases only; April 1st, two weeks, civil cases only; May 20th, civil cases only; July 22nd, criminal cases only; September 5th, two weeks, civil cases only; November 4th, two weeks, criminal cases only; December 2nd, civil cases only.

### COUNTY OFFICERS.

CLERK OF THE COURT—W. H. Humphrey, Lumberton.

SHERIFF—E. C. McNeill, Lumberton.

REGISTER OF DEEDS—Daniel W. Bullock, Lumberton.

TREASURER—M. G. McKenzie, Lumberton.

CORONER—George E. Rancke.

SURVEYOR—Jno. Ferguson.

STANDARD KEEPER—A. B. Small, Lumberton.

CO. SUPT. HEALTH—H. T. Pope, Lumberton.

SUPT. CO. HOME—F. T. Meares, Lumberton.

CO. SUPT. SCHOOLS—J. R. Poole, Lumberton.

CO. BOARD EDUCATION—E. F. McRae, M. Shepherd, T. M. Watson.

CO. COMMISSIONERS—J. W. Carter, (clm.), A. R. McEachern, C. A. Oliver, A. L. Bullock, D. S. Alderman.

CO. BOARD OF ELECTIONS—J. P. Brown, (clm.), Ashpole; J. L. McMillan, Red Springs; S. A. Edmund, Lumberton.

### Justices of the Peace.

ALFORDSVILLE TOWNSHIP—A. Q. McLaurin, L. McCollum, Alex. Alford, Alfordsville.

BACK SWAMP—L. R. Nance, Dougald McIntyre, J. A. McCormick, Lumberton.

BLUE SPRINGS—J. M. McBryde, D. G. McMillan, D. S. Alderman, Antiech.

BRITTS—W. T. Carter, Alfred Lawson, James L. Thompson, Lumberton.

BURN SWAMP—H. J. McMillan, Buie; W. A. Smith, H. J. McMillan, Angus Chavis, Buie.

HOWELLSVILLE—N. C. Graham, N. A. Townsend, Isham Kinlaw, Townsend.

LUMBERTON—Eli Phillips, Lumberton; John McNeill, Lumberton.

LUMBER BRIDGE—J. M. Mclver, A. H. Harris, Alex McMillan, Lumber Bridge.

RAFT SWAMP—Lewis E. Tyner, Elias T. Prevatt, John Prevatt.

RED SPRINGS—D. B. McEachern, A. D.

McLeod, John McLean, S. T. Ferguson, Red Springs.

SADDLE TREE—J. H. Powers, D. J. Humphrey, James L. Prevatt, Lumberton.

MAXTON—Robert McElyea, Thomas J. Wooten, McP. McL. Alford, Maxton.

ST. PAUL'S—N. T. Alford, Marcus Smith, R. F. Council, St. Pauls.

SMITHS—D. L. Stewart, Sam J. Smith, Henry A. McNeill, Wakulla.

STERLINGS—Joe Williams, K. M. Barnes, J. G. Lewis, Nye.

THOMPSON—J. O. McArthur, A. T. McKeller, N. McN. Patterson, J. A. McMillan, Rowland.

WHITE HOUSE—C. A. Oliver, B. L. Page, A. S. Thompson, Ashpole.

WISHART—J. Troy Phillips, R. M. Phillips, A. E. Israel, Allenton.

### Public School Teachers.

White, Troy M., Lumberton.

Hedgpath, H. W., Orrum.

Tyner, Miss Addie, Lowe.

Ausley, Miss Janie, Lumber Bridge.

Ausley, Miss Flora, Lumber Bridge.

McMillan, Miss Lettie, Raeford.

McGirt, Miss Flora, Rowland.

Meier, Miss Mary, Howellsville.

Whitley, Miss Mary V., Rowland.

Flowers, Miss Lena, Red Springs.

Rozier, Benson, Lumberton.

Porter, J. Elwood, Lumberton.

Stewart, Miss Mary, Laurinburg.

Stewart, Miss Meta, Laurinburg.

McLean, Miss Clarkie, Maxton.

Pitman, Miss Ora, Lumberton.

Singletary, Miss Dolcie, Lumberton.

McGoogan, Miss Katie, Shannon.

McGoogan Miss Janie, Shannon.

Taylor, V. H., Howellsville.

Jenrette, W. T., Lumberton.

White, S. M., Lumberton.

Flowers, Hynes, Lumberton.

Shepherd, M., Orrum.

Patterson, Miss Emily, Glengarry.

Lytch, Miss Lena, Rowland.

Howard, Miss Gertie, Rennert (R. F. D.).

Warwick, George, Lumberton.

Oliver, Miss Ethel, Marietta.  
 Barnes, Miss Gladys, Lumberton.  
 Floyd, Miss Crissie, Ashpole.  
 Johnson, B. H., Lumber Bridge.  
 Austin, Miss Hallie, Red Springs.  
 Edens, H. L., Marietta.  
 Edmonds, W. R., Rowland.  
 McBryde, D. D., Parkton.  
 Israel, A. E., Allenton.  
 McGoogan, Miss Della, St. Pauls.  
 Miss S. Thomas, Red Springs.  
 Miss M. E. McNeill, Lumberton.  
 R. L. Pitmer, Rowland.  
 Miss A. Johns, Lumber Bridge.  
 E. Johns, Lumber Bridge.  
 T. Johns, Lumber Bridge.  
 Miss Dora Rozier, Lumberton.  
 F. D. Mum, Rennert.  
 Miss M. McDaniel, Raeford.  
 Miss Kate McKenzie, Rowland.  
 Miss Bertha Lakey, Lumberton.  
 Miss Viola Cooper, Lumberton.  
 Miss Sallie McGoogan, Lumberton.  
 Miss Clide Andrews, Ashpole.  
 George T. Pace, Red Springs.  
 Rev. R. H. Hedgpeth, Barnesville.  
 J. C. Horman, Rowland.  
 M. D. Hardin, Lumberton, No. 6.  
 Miss Emma Harrington, Red Springs.  
 S. E. Humphrey, St. Pauls.  
 Miss Docie Watson, Marietta.  
 F. T. Collins, Maxton.  
 Miss Mary H. Stuart, Maxton.  
 Miss H. Morrison, McDonald.  
 Miss Theresa Patterson, Lumberton.  
 S. D. Cole, Red Springs.  
 N. D. Johnson, Lumberton.  
 Miss Gertie Willis, Parkton.  
 L. L. Edens, Rowland.  
 Miss Anna Rice, Elrod.  
 Miss Katie Bradwell, St. Pauls.  
 Miss M. A. Sneed, Orrum.  
 Miss Annie L. Stewart, Orrum.  
 Miss M. E. Jones, Raeford.  
 L. L. Hargrove, Lumber Bridge.  
 Mrs. L. L. Hargrove, Lumber Bridge.  
 C. T. Harrington, Marietta.  
 Miss Loula Jernigan, Maxton.  
 Miss Janie Cobb, Rowland.  
 Miss G. Graham, Rowland.  
 Miss B. Graham, Proctorville.  
 Miss Alice Surlis, Lumberton.  
 W. D. Johnsons, St. Pauls.  
 S. B. Graham, Proctorville.  
 Miss L. Baker, Parkton.  
 Miss M. Currie, Maxton.  
 Miss M. McIntye, Parkton.  
 Miss C. McDuffie, Rex.  
 Miss M. Barnes, Maxton.  
 Miss M. Gaddy, Red Springs.  
 Miss Rose Stewart, Laurinburg.

#### Ministers not in Towns.

BAPTIST—K. Barnes, Sterling; R. L. Byrd, Tolarville; R. N. Cashwell, Parkton; W. A. Humphrey, Orrum; J. J. Scott, Alfordville; Neill Stanley, Barnesville.  
 METHODIST—T. J. Dailey, Ashpole; R. W. Townsend, W. H. Townsend, Supernumeraries.

PRESBYTERIAN—David Fairly, Manchester; G. T. Pace, Philadelphus.

#### Schools and Academies.

Alfordville High School, Miss Belle Sawyer, Principal, Alfordville.  
 Allendale High School, Archie McMillan, Principal, Melrose.  
 Black Swamp High School, Grady, no Principal.  
 Barkers High School, J. W. Lovin, Principal, Lumberton, R. F. D.  
 Bethel Institute, Miss Mary N. McLaughlin, Principal, Branchville.  
 Hillside School, Miss Sallie Currie, Principal, Morrosenean.  
 Stincean Institute, Orrum; M. Shepherd, Prin.  
 Parkton High School, R. E. Rickenbaker, Principal, Parkton.  
 St. Paul's High School, J. R. Dew, Principal, St. Pauls.

#### Physicians not in Towns.

A. P. Dixon, Raeford.  
 O. C. Faulk, Refuge.  
 W. J. Gilbert, Mill Prong.  
 T. L. Northrop, St. Pauls.  
 S. B. Rozier, Rozier.

#### Merchants not in Towns.

B. Stansell, Allenton.  
 H. H. Hodgins & Sons, Antioch.  
 R. R. Barnes, Barnesville.  
 Robert Inman, Marietta.  
 W. M. Williamson, Elrod.  
 Hughes McMillan Co., Parkton.  
 McLean & Co., Ashpole.  
 T. W. McLaughlin, Bowmore.  
 J. W. Wilkes, Bowmore.  
 McN. Patterson, Elrod.  
 R. H. Pool, Elrod.  
 Neill Alford, Floral College.  
 Kingsdale Store Co., Kingsdale.  
 W. C. Townsend, Lowe.  
 L. E. Tyner, Lowe.  
 W. A. Savage, Moss Neck.  
 J. McL. Arnett & Co., Orrum.  
 Wm. O. Britt, Orrum.  
 Neill McNeill, Parkton.  
 R. W. Livermore, Pates.  
 Breece & McCormack, Pembroke.  
 A. A. Thagard, Pembroke.  
 J. L. Townsend, Raynham.  
 D. M. Rogers, Rochester.  
 S. B. Rozier, Rozier.  
 L. H. Townsend, Townsend.

#### Blacksmith Shops.

N. A. Brown, Pates.  
 Giles Davis, Lowe.  
 L. R. Hamer, Fulmore.  
 Daniel J. Revels, Rozier.  
 Barney Stubbs, Purvis.

#### Cotton Gins.

Neill Alford, Floral College.  
 Hybert Atkinson, Leesville.  
 Dennis Baxley, Cromartie.  
 James Butler, Tolarville.  
 C. B. Cox & Co., Alfordville.  
 A. R. McLachern, St. Pauls.  
 Shaw & Johnson, St. Pauls.  
 W. H. Fisher, Tolarville.  
 J. W. Culbreth, Moss Neck.  
 C. C. Dew, Raeford.  
 Allen Edens, Echo.

Mrs. L. A. Edmond, Charm.  
A. D. Evans, St. Pauls.  
O. C. Faulk, Refuge.  
R. J. Fletcher, Wakulla.  
J. R. Floyd, Barnesville.  
J. M. Graham, Pike.  
Richard Graham, Bowmore.  
H. H. Hodgkin, Antioch.  
L. R. Hamer, Fulmore.  
W. A. Leggett, Nye.

J. B. Lewis, Inman.  
R. W. Livermore, Pates.  
Thomas McBryde, Ryan.  
Robert McGeachy, St. Pauls.  
J. K. McGirt, Wakulla.  
W. R. McCoy, Floral College.  
A. D. McLean, Branchville.  
McMillan & Hughes, Parkton.  
A. C. Oliver, Affinity.  
J. S. Olive, Affinity.  
Oscar Page, Affinity.  
Timothy Page, Affinity.  
J. F. Parker, McDonalds.  
C. T. Pates, Purvis.  
Price & Davis, Iona.  
D. M. Rogers, Rochester.  
J. C. Rowan, Grady.  
S. B. Rozier, Rozier.  
L. Shaw, St. Pauls.  
S. J. Smith, Raynham.  
B. Stancil, Allenton.  
D. L. Stewart, Alma.  
D. L. Thompson, Grady.  
Tolar Bros., Rennert.  
H. A. Townsend, Raynham.  
L. H. Townsend, Townsend.  
S. R. Townsend, Red Banks.  
L. E. Tyner, Lowe.  
J. W. Ward, Echo.  
S. E. Britt, Lumberton.

#### Four Mills.

L. Shaw, St. Pauls.

#### Grist Mills.

Neill Alford, Floral College.  
Hybert Atkinson, Leesville.  
Sam E. Britt, Townsend.  
Jas. Butler, Tolarsville.  
Mrs. L. A. Edmond, Charm.  
J. M. Graham, Pike.  
L. R. Hamer, Fulmore.  
H. H. Hodgkin & Sons, Antioch.  
J. A. Hodgkin, Antioch.  
W. A. Leggett, Nye.  
Gregory Lennon, Bellamy.  
R. W. Livermore, Pates.  
Thomas McBryde, Ryan.  
H. K. McCormack, Rowland.  
A. R. McEachern, St. Pauls.  
Robert McGeachy, St. Pauls.  
A. D. McLean, Branchville.  
B. F. McNeill, Moss Neck.  
M. B. McNeill, Antioch.  
Jas. A. McQueen, Queensdale.  
McKinnon & Gaddy, Morrosenean.  
J. P. Mercer, Sim.  
W. R. McWhite, Howellsville.  
Opie Odum, St. Pauls.  
J. S. Oliver, Marietta.  
Price & Davis, Iona.  
J. L. Rhodes, Sterling.  
D. M. Rogers, Rochester.

S. B. Rozier, Rozier.  
L. Shaw, St. Pauls.  
S. J. Smith, Raynham.  
B. Stancil, Allenton.  
D. L. Stewart, Alma.  
G. L. Thompson, Grady.  
Wesley Thompson, McDonalds.  
L. H. Townsend, Townsend.  
S. R. Townsend, Red Banks.  
J. L. Willoughby, Grady.

#### Lath Mills.

John T. Denny & Co., Rennert.  
Southern Saw Mills and Lumber Co., Kingsdale.

#### Planing Mills.

Cottingham Bros., Maxton.  
John T. Denny & Co., Rennert.  
South Eastern Lumber Co., Ashpole.  
Fitzhugh Lumber Co., Parkton.  
Southern Saw Mills and Lumber Co., Barnesville.  
St. Pauls Lumber Co., St. Pauls.  
Townsend & Co., Pembroke.

#### Saw Mills.

Neill Alford, Floral College.  
B. F. Barnard, Shannon.  
Breece & McCormac, Pembroke.  
G. T. Britt, Britts.  
James Butler, Tolarsville.  
J. W. Culbreth, Moss Neck.  
A. D. Evans, St. Pauls.  
Fitzhugh Lumber Co., Parkton.  
J. R. Floyd, Barnesville.  
Fore, P. A., Alma.  
Henry Hill & Son, Raeford.  
J. H. Hodgkin, Antioch.  
J. G. & G. C. Hughes, Shannon.  
H. L. Jores & Co., Purvis.  
W. A. Leggett, Nye.  
J. B. Lewis, Inman.  
McBryde & McPhaul Bros., Antioch.  
E. J. McDonald & Bros., Rennert.  
J. K. McGirt, Wakulla.  
McKay & Currie, Buie.  
W. R. McKay, Floral College.  
McMillan & Hughes, Parkton.  
W. R. McWhite, Howellsville.  
Opie Odum, St. Pauls.  
Giles Prevatt & Co., Grady.  
Price & Davis, Iona.  
D. M. Rogers, Rochester.  
S. B. Rozier, Rozier.  
L. Shaw, St. Pauls.  
Southern Saw Mills and Lumber Co., Kingsdale.  
St. Pauls Lumber Co., St. Pauls.  
G. L. Thompson, Grady.  
Tolar Bros., Rennert.  
H. A. Townsend, Townsend.  
L. E. Tyner, Lowe.  
J. W. Ward, Echo.  
Williford & McRae, Raeford.  
J. L. Willoughby, Grady.  
Bryant Bros., Lumberton.

#### Shingle Manufacturers.

B. F. Barnard, Shannon.  
Opie Odum, St. Pauls.

#### Turpentine Stills.

J. McL. Arnet & Co., Orrum.

N. A. Barton, Pates.  
 A. L. & W. F. Bullock, Rowland.  
 L. Z. Hedgepeth, Rowland.  
 F. P. Humphrey, Bellamy.  
 E. J. Johnson & Co., St. Pauls.  
 James Kinlaw, Sim.  
 R. W. Livermore, Pates.  
 Preston Locklear, Red Banks.  
 J. E. McDonald & Bros., Rennert.  
 L. Shaw, St. Pauls.  
 W. C. Townsend, Lowe.  
 J. W. Ward, Echo.  
 S. B. Williams, Buie.

### LUMBERTON.

Population, 4,000.  
 Value of real estate and personal property, \$1,000,000.  
 Tax Rate: 93c. on \$100.  
 Bonded debt \$25,000 thirty year bonds.  
 City owns electric light plant.  
 City owns water works.  
 City owns sewerage.  
 Election held first Monday in May. Term, one year.

### Town Officers.

MAYOR—W. O. Thompson.  
 CLERK—C. B. Skipper.  
 TAX COLLECTOR—F. J. Floyd.  
 CHIEF OF POLICE—F. J. Floyd.  
 SUPT. OF HEALTH—H. T. Pope.  
 SUPT. FIRE DEPT.—S. McIntyre.  
 BOARD OF ALDERMEN—N. A. Thompson, M. W. Floyd, J. D. Norment, J. H. Wishart.  
 SCHOOL COMMITTEE—R. M. N. Stephens, J. A. McAlister, J. B. Smith.  
 POSTMASTER—R. M. Norment.  
 R. R. AGENTS—S. A. L. Freight, J. A. Dozier; Passenger, Mr. Birmingham; C. N. R. R., Mr. Watson.  
 EXPRESS AGENT—F. J. Thomas.

### Ministers and Churches.

METHODIST—P. L. Kirton, Pastor.  
 BAPTIST—C. H. Durham, Pastor; East Lumberton—No Pastor.  
 PRESBYTERIAN—A. E. Baker, Pastor.  
 JEWISH SYNAGOGUE—M. Schocklet, Rabbi.  
 HOLINESS—No Pastor.

### Schools and Academies.

ROBESON INSTITUTE—R. E. Sentelle, Principal.  
 NORMENT SCHOOL—Miss Pennie Rowland, Principal.  
 BREECE SCHOOL.  
 EAST LUMBERTON.

### Hotels and Boarding Houses.

Columbia Hotel.  
 Lumberton Hotel.  
 Merchants Hotel.  
 Mrs. Caroline Jones.  
 Mrs. R. W. Shelby.  
 A. B. Small.  
 Mrs. L. R. Breece.  
 The Waverly Hotel.  
 Mrs. D. W. Millsops.

### Banks and Bankers.

BANK OF LUMBERTON—A. W. McLean, Pres.; C. B. Townsend, Cashier; J. P. Stansell, Assistant Cashier. Capital, \$55,809; Surplus and Profits, \$3,000.  
 FIRST NATIONAL BANK OF LUMBERTON—G. B. McLeod, President; H. M. McAllister, Cashier. Capital, \$25,000; Surplus and Profits, \$1,000.  
 ROBESON COUNTY LOAN & TRUST CO.—A. W. McLean, President; C. H. Morrow, Cashier. Capital, \$10,000; Surplus and Profits, \$2,281.

### Amusements.

OPERA HOUSE—R. Vampill, Prop.

### Barber Shops.

G. W. McQueen.  
 John Leak.  
 Chas. Mosely.  
 Albert Edwards.

### Bakers.

Duboise Bakery.

### Brokers.

A. P. Caldwell.  
 McMillan & Williams.  
 J. D. Norment.

### Boots and Shoes.

A. Weinstein.  
 Blocker Bros.  
 Townsend Bros.  
 W. J. Prevatt.  
 L. H. Caldwell.  
 Caldwell & Carlyle.  
 J. P. McNeill.  
 O. C. Norment & Co.  
 John T. Biggs & Co.  
 Lumberton Cash Clothing Co.  
 K. M. Biggs.  
 Dunnett Bros.  
 W. O. Thompson.  
 Press Andrews.

### Building & Loan Associations.

LUMBERTON BUILDING & LOAN ASSOCIATION—R. D. Caldwell, President; E. M. Britt, Secretary and Treasurer; R. E. Lee, Attorney.

### Butchers and Dealers in Cattle.

A. H. Hinds.

### Bottling Works.

Artesian Bottling Co.

### Blacksmith Shops.

Charlie Bennett.  
 Jenkins Bennett.  
 Harry McQueen. (col.)

### Boot and Shoe Shops.

ben Edwards.

### Brick M'f'rs and Dealers.

T. N. Higley.  
 Jenkins Pennett.  
 W. H. Humphrey.

### Bill Posters.

A. P. Caldwell.

### Books and Stationery.

Caldwell & Carlyle.  
 Crump & Floyd.

### Bicycle Dealers.

N. M. Edwards.  
 McAlister Hardware Co.  
 G. W. Smith. (col.)

**Cabinet-Makers.**

H. C. Freeman.  
Lumberton Novelty Works.

**Contractors and Builders.**

S. A. Branch.  
R. C. Parvin.  
D. P. Walters.  
Bassett Paul.  
Luther Rackley.

**Clothing, Hats and Men's Furnishings.**

A. Weinstein.  
Blacker Bros.

**Coal and Wood.**

Boone Bros.  
D. B. McNeill.

**Cotton Mills.**

LUMBERTON COTTON MILLS—R. D. Caldwell, President; H. B. Jennings, Secretary. Capital, \$274,000.

DRESDEN COTTON MILLS—R. D. Colthall, Pres.; H. B. Jennings, Sec. and Treas. Capital, \$250,000.

NATIONAL COTTON MILLS, (Inc.)—N. A. McLean, Pres.; A. P. McAllister, Sec. and Treas. Capital, \$125,000.

**Cotton Seed Oil Mills.**

LUMBERTON COTTON OIL AND GINNING CO.—O. C. Norment, President; K. M. Biggs, Secretary and Treasurer.

**Clubs.**

RIVERSIDE COTILLION CLUB—George G. French, President.

**Dairies.**

RIVERSIDE DAIRY—J. A. Rowland, Prop.  
Boone Bros.

**Dentists.**

R. Trawick Allen.  
F. D. Castlebury.  
J. D. Regan.

**Doctors.**

R. M. Norment.  
J. D. McMillan.  
T. A. Norment.  
— — Knox.  
R. Vampill.  
R. G. Rozier.  
H. T. Pope.  
N. A. Thompson.  
R. B. Beckwith.

**Druggists.**

H. T. Pope & Co.  
McLean Rozier Co.  
R. M. Norment.  
J. D. McMillan.

**Fruit Dealers**

Reel Sanderon.  
C. B. Redmond.  
J. H. Wishart.

**General Merchandise.**

W. J. Prevatt.  
J. P. McNeill.  
L. H. Caldwell.  
O. C. Norment & Co.  
Caldwell & Carlyle.  
A. Weinstein.  
K. M. Biggs.  
M. M. Rozier & Co.  
W. A. McMillan.

C. R. Barrett.  
Towsend Bros.  
Blacker Bros.  
Crump & Floyd.

**Grist Mills.**

S. E. Britt.  
Durham Lewis.  
Pink Campbell.  
S. H. Edmund.  
Quinn Warwick.  
H. E. McMillan.

**Hardware and Ag'l Implem'ts.**

The Joe Prevatt Hardware Co.  
The K. M. Biggs Hardware Co.  
L. H. Caldwell.  
McAllister Hardware Co.

**Ice Factories.**

A. M. Morrison.

**Insurance Agencies.**

Q. T. Williams.  
A. E. White.  
A. P. Caldwell.  
G. E. Rancke.  
E. E. Page.  
L. E. Whaley.  
D. B. McNeill.  
D. W. Millsops.  
C. B. Skipper.  
Allen Rayne.

**Job Printing Offices.**

Robesonian Job Printing Office, Ed. B. Freeman.

**Lawyers.**

Stephen McIntyre.  
D. P. Shaw.  
N. A. McLean.  
A. W. McLean.  
R. E. Lee.  
Wade Wishart.  
C. B. Townsend.  
R. C. Lawrence.  
J. Gilchrist McCormick.  
E. J. Britt.  
P. S. Vann.  
A. Nash.  
J. A. Rowland.  
J. D. Proctor.  
C. D. Skipper.  
T. A. McNeill.  
B. F. Stephens.  
E. M. Britt.  
Wade H. Kinlow.

**Laundries.**

Charlotte Steam Laundry.  
Sing Lee.

**Lumber M'rs and Dealers.**

Kingsdale Lumber Co.  
Carolina Lumber Co.  
H. D. Williams.  
W. M. Singletary.  
Roanoke Railway & Lumber Co.

**Novelty Factories.**

Lumberton Novelty Works.

**Machinery Dealers.**

McAllister Hardware Co.

**Machine Shops.**

Hutchinson Machine Shops, Tom Hutchinson, Prop.

**Masons and Builders.**

S. A. Branch.  
E. E. Shooter.

**Millinery and Fancy Goods.**

Miss Bruce.  
Caldwell & Carlyle.  
Mrs. Fannie Peterson.

**Newspapers and Editors.**

ROBESONIAN—P. A. Bryant, Editor.  
THE STAR (col.)—W. C. Pope, Editor.

**Musical Instruments.**

Caldwell & Carlyle.  
Crump & Floyd.

**Mattress Manufacturers.**

Charles W. Roe.

**Nurserymen.**

R. K. Blake.

**Oil Dealers.**

Standard Oil Co.

**Photographers.**

C. L. Hyatt.

**Plumbers.**

W. P. McAllister.  
Jim Deese.  
Tom W. Hutchinson.

**Real Estate Agents.**

Lumberton Real Estate Agency, R. E. Lee, Manager.  
Johnson & Britt.  
Show & Rowland.

**Retail Grocers.**

P. C. Blake.  
C. B. Redmond.  
A. A. Freeman.  
J. H. Wishart.  
W. A. McMillan.  
G. W. Jones.  
James Jones.  
A. R. Phillips.  
Crump & Floyd.  
J. P. McNeill.  
Evander Moody.  
M. M. Rozier & Co.  
J. A. Branch.  
L. H. Caldwell.  
R. L. Pollard.  
Peoples Store.

**Sales and Livery Stables.**

W. I. Linkhaw & Co.  
A. E. White.  
E. D. McNeill.  
Deese Bros.  
C. M. Fuller.

**Sanitariums and Hospitals.**

Lumberton Sanitarium, (Incorporated)—  
Dr. N. A. Thompson, Mgr.

**Tobacco Warehouses.**

Lumberton Tobacco Warehouse, J. W. Beasley, Manager.  
Farmers Tobacco Warehouse, T. F. Reeves & Co., Managers.

**Telegraph Offices and M'grs.**

WESTERN UNION—S. H. Hamilton, Mgr.

**Telephone Exchanges & M'grs.**

LUMBERTON TELEPHONE CO.—A. E. White, Manager.

**Veterinary Surgeons.**

W. O. Edmund.

**Wholesale Grocers.**

French & Whitfield.

**Watches and Jewelry**

J. V. Martin.  
H. C. Boylin.

**ASHPOLE.**

Incorporated in 1900 as Ashpole.

Population, 1,000.

Value of real estate and personal property, \$500,000.

Election held first Monday in May. Term, one year.

**Town Officers.**

MAYOR—r. L. Blue.  
TREASURER—E. W. Floyd.  
CLERK—E. W. Floyd.  
TAX COLLECTOR—H. J. Carlyle.  
CHIEF OF POLICE—r. J. Carlyle.  
CITY PHYSICIAN—H. J. Carlyle.  
BOARD OF ALDERMEN—J. D. McLean,  
E. V. McDaniels, S. J. Smith, J. P. Brown.  
PUBLIC SCHOOL—L. T. Royall.  
POSTMASTER—P. B. Thompson.  
EXPRESS AGENT—E. Fisher.  
R. R. AGENT—E. Fisher.

**Ministers and Churches.**

FIRST BAPTIST—No Pastor.  
SECOND BAPTIST—No Pastor.  
PRESBYTERIAN—(First Church.)—No Pastor.  
METHODIST—(First and Second)—No Pastor.

**Hotels and Boarding Houses.**

Central Hotel, N. A. Carter.  
Hyrd House, Allen Bullock, Prop.  
Floyd House, J. H. Floyd, Prop.

**Auctioneers.**

J. H. Ball.

**Banks and Bankers.**

BANK OF ASHPOLE—A. S. Thompson, President; J. P. Brown, Vice-President; F. L. Blue, Cashier. Capital, \$10,000.

**Contractors and Builders.**

Robert Inman.

**Clothing, Hats and Men's Furnishings.**

A. Weinstin.

**Dentists.**

F. H. Pitman.

**Doctors.**

W. A. McPhau.  
J. P. Brown.  
W. F. Stephens.

**Druggists.**

Ashpole Drug Co., J. P. Brown, Prop.

**Dealers in Tobacco.**

Ashpole Tobacco Warehouse Company, A. L. Jones, Prop. and Manager.  
Planters' Warehouse Company, Reave & Jones, Props.

**General Merchandise.**

A. J. Floyd.  
A. F. Floyd.  
P. R. Floyd.  
Floyd Bros.  
A. C. Thompson.  
J. E. Thompson.  
C. S. McKenzie.



W. T. Mercer & Co.  
 W. B. Grantham.  
 H. S. Floyd.  
 South Eastern Lumber Co.  
 S. J. Smith.  
 J. D. McLean & Co.  
 Floyd & Mitchell.  
 W. W. Ward.

**Ginneries.**

Lumberton Ginning Co.  
 Ashpole Ginning Co.

**Hardware and Ag'l Implem'ts.**

J. D. McLean & Co.

**Lawyers.**

W. R. Braswell.  
 B. L. Page.

**Lumber M'f'rs and Dealers.**

South Eastern Lumber Co.  
 J. D. Lewis.

**Millinery and Fancy Goods.**

Floyd & Mitchell.

**Music Teachers.**

Miss Sudie Edmonson.

**Real Estate Agents.**

J. P. Brown.

**Retail Grocers.**

A. C. Thompson.  
 H. S. Floyd.  
 E. V. McDaniel.

**Telephone Exchanges and M'grs.**

LUMBERTON TELEPHONE EXCHANGE  
 —A. E. White, Manager.

**LUMBER BRIDGE.**

Population, 300.  
 Value of real estate and personal prop-  
 erty, about \$60,000.  
 Tax rate, 10c. on \$100.  
 Election held first Monday in May. Term,  
 one year.

**Town Officers.**

MAYOR—A. L. Shaw.  
 CLERK—H. M. John.  
 TREASURER—P. R. Law.  
 CITY PHYSICIAN—Thomas Stamos.  
 BOARD OF ALDERMEN—A. L. Shaw, P.  
 R. Law, M. L. Marley, Thomas Stamps.  
 R. R. AGENT—A. E. Conoly.  
 EXPRESS AGENT—A. E. Conoly.

**Ministers and Churches.**

PRESBYTERIAN—J. A. Caligan, Pastor.  
 BAPTIST—No Pastor.

**Schools and Academies.**

LUMBER BRIDGE ACADEMY.

**Hotels and Boarding Houses.**

LUMBER BRIDGE HOTEL—A. L. Shaw,  
 Proprietor.

**Blacksmith Shops.**

J. E. Clifton.

**Cotton Gins.**

M. L. Marley.

**Doctors.**

Thomas Stamps.

**Druggists.**

Thomas Stamps.

**General Merchandise.**

A. L. Shaw.  
 N. Shaw.  
 M. L. Marley.

W. H. Hall.  
 D. B. Lancaster.  
 W. F. Chason.

**Grist Mills.**

J. H. McEachern.  
 N. Shaw.

**Lumber M'f'rs and Dealers.**

D. B. Lancaster.

**Millinery and Fancy Goods.**

Miss Mittie Cobb.

**MAXTON.**

Population, 1,600.  
 Value of real estate and personal prop-  
 erty, \$500,000.  
 Tax rate, 83 1-3c. on \$100.  
 City owns lights.  
 Election held first Monday in May. Term,  
 one year.

**Town Officers.**

MAYOR—R. M. Williams.  
 CLERK—F. L. Black.  
 TOWN ATTORNEYS—McLean & Black.  
 TREASURER—F. L. Black.  
 TAX COLLECTOR—W. T. Newton.  
 CHIEF OF POLICE—W. T. Newton.  
 BOARD OF ALDERMEN—A. J. Cotting-  
 ham, W. W. Smith, A. H. Currie, W. S.  
 McNair.  
 POSTMASTER—W. M. Currie.  
 R. R. AGENT—F. C. Frostick, G. H.  
 Cooper.

**EXPRESS AGENT—F. C. Frostick.****Ministers and Churches.**

PRESBYTERIAN—H. G. Hill, Pastor.  
 METHODIST—E. McWhorter, Pastor.  
 BAPTIST—I. E. McDavid, Pastor.  
 EPISCOPAL—E. W. Wooten, Rector.

**Schools and Academies.**

MAXTON GRADED SCHOOL—A. S.  
 Webb, Supt.

**Hotels and Boarding Houses.**

Maple Shade Inn.  
 Luther McCormick.  
 McRae House.

**Banks and Bankers.**

BANK OF MAXTON—T. O. Evans, Presi-  
 dent; M. W. Cole, Cashier. Capital, \$40,-  
 000; Surplus and Profits, \$6,000.

**Brokers and Com. Merchants.**

J. A. McLean & Son.

**Building and Loan Associations.**

Maxton Building and Loan Association,  
 H. G. Hill, Pres.; F. L. Black, Sec.  
 and Treas.

**Barber Shops.**

Leak & Hatcher.  
 M. L. McEachern.

**Butchers and Dealers in Cattle.**

Wesley McNeill.  
 J. P. Smith.  
 H. B. Smith.

**Blacksmith Shops.**

O. A. Burnes.  
 Charlie Caddell.  
 George Cain.

**Boot and Shoe Shops.**

M. R. Edwards.

**Contractors and Builders.**

Archie Baker.  
John Evans.  
J. C. Parish.

**Casket M'f'rs and Dealers.**  
Maxton Coffin Co.

**Dentists.**

J. Dal. Croom, Jr.  
D. C. McIver.

**Druggists.**

McNatt Pharmacy.  
Croom-Barnes Drug Co.

**Doctors.**

J. D. Croom, Sr.  
A. B. Croom.  
H. W. McNatt.  
L. R. Kirkpatrick.  
M. A. Gibson.

**General Merchandise.**

J. W. Carter.  
Maxton Mercantile Co. (Inc.)  
Moses Fine.  
McKinnon Co. (Inc.)  
J. S. McRae.  
John Leach.  
Milton McRae.  
R. H. Strickland.  
Currie & Patterson.  
Alex. Jones.  
J. M. Burke.  
J. B. Weatherly.  
J. T. Pool.  
E. Burns.  
A. M. Holland.  
W. O. Burns.  
B. C. Glass, wholesale grocer.  
Fred Seals.  
J. W. Robbins.  
W. J. Pace.  
Garrett & McCaskill.  
McKinnon & McQueen.  
Adams Grain & Provision Co., wholesale.  
(Branch: Main business Charlotte.)

**Hardware Dealers.**

J. W. Carter.  
C. A. Holland.

**Insurance Agencies.**

T. O. Evans.  
A. McL. Morrison.  
Hector McLean.

**Job Printing Offices.**

Blade.  
Chief Pub. Co.

**Lawyers.**

McLean & Black.  
G. B. Patterson.  
B. F. McLean.  
L. T. Cook.

**Laundries.**

Southern Laundering Co., (Inc.)  
**Lumber M'f'rs and Dealers.**  
United Lumber Co., (Inc.)  
Southern Exchange Co., (Inc.)

**Masons and Builders.**

John Evans.  
J. C. Parish.  
Archie Baker.

**Millinery and Fancy Goods.**

Misses Patterson & McKinnon.  
Mrs. J. T. Pool.

**Newspapers and Editors.**

SCOTTISH CHIEF—L. I. Cook, Editor.  
MAXTON BLADE—Wm. Blount, (col.),  
Editor.

**Oil Dealers.**

Standard Oil Company.

**Real Estate.**

A. J. McKinnon Co., (Inc.)

**Sash and Blind Factories.**

Maxton Sash and Door Co., J. B. Weatherly, Secretary and Treasurer; J. A. Peacock, Manager.

**Sales and Livery Stables.**

Maxton Livery Co., J. B. McCallum.  
McKinnon, Currie & Co.

**Cotton Gins.**

MAXTON GIN CO.—A. H. Currin, Secretary-Treasurer; J. W. Carter, President.

**Telegraph Offices and M'grs.**

WESTERN UNION—F. C. Frostick, G. H. Cooper.  
AMERICAN TEL. & TEL. CO.

**Telephone Exchanges & M'grs.**

BELL TELEPHONE AND TEL. CO.

**Warehouses.**

Farmers, Merchants and Bankers Warehouse Co., (Inc.)

**RED SPRINGS.**

Population, 1,200.

Value of real estate and personal property, \$600,000.

Tax rate: 60c. on \$100.

Election held first Monday in May. Term, one year.

**Town Officers.**

MAYOR—Martin McKinnon.  
CLERK—J. M. Pope.  
TREASURER—J. M. Pope.  
TAX COLLECTOR—J. M. Pope.  
CHIEF OF POLICE—I. J. Bohn.  
BOARD OF ALDERMEN—W. M. Roberts, Chas. E. Zedegas, J. F. Bostick, C. G. Vardell, W. F. Williams, A. T. McCollum.

POSTMASTER—J. G. Brown.

R. R. AGENT—H. S. Toom.

EXPRESS AGENT—H. S. Toom.

**Ministers and Churches.**

METHODIST—R. H. Broom, Pastor.  
PRESBYTERIAN—B. F. McCall, Pastor.  
BAPTIST—No Pastor.

**Schools and Academies.**

SOUTHERN PRESBYTERIAN COLLEGE AND CONSERVATORY OF MUSIC—C. G. Vardell, Principal.

NORTH CAROLINA MILITARY INSTITUTE—S. J. Murphy, Principal.

**Hotels and Boarding Houses.**

Hotel Townsend.  
Huggins Hotel.

**Banks and Bankers.**

BANK OF RED SPRINGS—A. B. Pearsall, President; J. S. Jones, Cashier. Capital, \$15,000; Surplus and Profits, \$7,000.

**Barber Shops.**

Ed. Smith  
Jim McSwain.

**Blacksmith Shops.**

Dean & McKee.  
W. D. Usery.  
E. O. Gay.

**Boot and Shoe Shops.**

Zan Simmons.  
Doc Black.

**Brick M'rs and Dealers.**

J. F. Hart.

**Contractors and Builders.**

J. F. Hart.

**Casket M'rs and Dealers.**

L. M. Cook.

**Dentists.**

Dr. Gibson.

**Druggists.**

Red Springs Drug Co., Hiram Grantham  
Manager.

E. F. Townsend.

**Doctors.**

W. H. McKinnon.  
B. F. McMillian.  
J. L. McMillian.

**Dry Goods and Notions.**

Red Springs Mercantile Association.

W. J. Council.  
Miss Katie R. Brown.  
M. E. Mayer.  
J. B. McCallum.  
L. W. Wright.  
L. M. Cook.  
Sykes, Currie & Co.  
J. T. Bostick.  
W. H. Hodgins.  
Red Springs Trading Co.  
A. D. Black & Son.  
Parlor Grocery Co.  
J. T. McNeill & Co.  
Luck Bonds.

**Dealers in Ice.**

M. S. Talbott.  
Townsend Grocery Co.

**Electric Companies & Officers.**

Southern Presbyterian College and Conservatory of Music.

Red Springs Oil and Fertilizer Co.

**Furniture Dealers.**

L. M. Cook.  
W. H. Sykes.  
W. P. Odum & Co.

**General Merchandise.**

J. T. Bostick.  
M. E. Myers.  
Robeson Mercantile Association.

**Hardware Dealers.**

J. T. McNeill & Co.  
Red Springs Hardware and Furniture Co.

**Insurance Agencies.**

A. T. McCollum.  
Hamilton McMillan.  
J. Allen Huggins.

**Job Printing Offices.**

Red Springs Citizen.

**Lawyers.**

Hamilton McMillan.  
A. P. Spell.

**Lumber M'rs and Dealers.**

Red Springs Lumber Co., W. F. & J. G.  
Williams, Owners.

M. A. Buie.  
Jas. A. Love.  
A. B. Pearsall.  
R. W. Livermore.  
B. J. Sanderlin.  
B. W. Townsend.  
R. F. Devane.  
J. M. Hastings & Co.  
W. H. Sykes.  
W. J. Johnson.  
Len Dills & Co.

**Masons and Builders.**

J. F. & W. O. Hart.

**Milinery and Fancy Goods.**

Miss Kittie Brown.  
Red Springs Mercantile Association.

**Newspapers and Editors.**

RED SPRINGS CITIZEN—R. B. Branch,  
Editor.

**Oil Mills.**

RED SPRINGS OIL AND FERTILIZER  
CO.—A. B. Pearsall, President.

**Painters and Paper Hangers.**

R. B. Turner.

**Retail Grocers.**

Townsend Grocery Co.  
W. E. Garrt.

**Real Estate Agents.**

Martin McKinnon.

**Sales and Livery Stables.**

H. E. Brewer.  
W. H. Sykes.

**Telegraph Offices and M'grs.**

WESTERN UNION—H. S. Evon.

**Telephone Exchanges & M'grs.**

CAROLINA TEL. & TEL. CO.—C. C. Gibson,  
Manager.

AMERICAN TEL. & TEL. CO.—B. W.  
Townsend, Agent.

**ROWLAND.**

Population, 750.

Value of real estate and personal property, \$350,000.

Tax rate, 33 1-3c. on \$100.

Election held first Monday in May. Term,  
one year.

**Town Officers.**

MAYOR—P. H. Barnes.  
CLERK—O. P. Chitty.  
TREASURER—O. P. Chitty.  
CHIEF OF POLICE—W. H. Flowers.  
BOARD OF ALDERMEN—J. B. McLeod,  
J. A. McCormick, G. K. McNeill, J. P.  
Smith.

POSTMISTRESS—Miss Minnie Townsend.

**Ministers and Churches.**

BAPTIST—J. B. Jackson, Pastor.  
METHODIST—R. M. Ashby, Pastor.  
PRESBYTERIAN—No Pastor.

**Schools and Academies.**

ROWLAND HIGH SCHOOL.  
ROWLAND FREE SCHOOL.

**Hotels and Boarding Houses.**

MERCHANTS HOTEL—W. B. Thompson,  
Prop.

**Banks and Bankers.**

**BANK OF ROWLAND**—Allen Edens, President; W. F. Bristow, Cashier. Capital, \$25,000; Surplus and Profits, \$6,000.

**Agricultural Implements.**

H. H. Straughn.  
Johnson & Watson.

**Brick M'f'rs and Dealers.**

Bracey-McCormick Brick Co.

**Butchers and Dealers in Cattle.**

J. J. Taylor.

**Bicycle and Repair Shops.**

O. E. Braswell.

**Barber Shops.**

D. A. Prevatt.

**Bottling Works.**

Rowland Bottling Works.

**Cotton Seed Oil Mills.**

**ROWLAND OIL AND FERTILIZER CO.**—S. R. Townsend, President; Allen Edens, Secretary and Treasurer.

**Cotton Buyers.**

Milton Lytch.  
T. W. Brake.  
P. C. Henry.  
M. C. Bristow.

**Dealers in Buggies.**

P. H. Barnes & Co.

**Dentists.**

C. H. Lennen.  
R. F. Graham.

**Doctors.**

H. Reedy.  
W. E. Evans.  
George M. Pate.

**Druggists.**

Rowland Drug Co.  
H. B. Ward.

**Dealers in Hardware.**

Rowland Hardware Co.

**Furniture Dealers.**

Marrow Furniture Co.  
Edens & Sinclair.

**Fraternal Orders.**

Knights of Pythias.  
Masonic.  
Woodmen of the World.

**General Merchandise.**

F. Edens.

John W. Ward.

J. McR. Bracey.  
J. A. Faircloth.  
Hedgepeth & Chitty.  
A. L. & W. F. Bullock.  
William Brick.  
Margolins Bros.  
Smith, McCormick & Co.  
McCallum Bros. & Baker.  
Bracey-McCormick Brick Co.

**Insurance Companies.**

Bristow Bros. & Co.

**Lumber M'f'rs and Dealers.**

A. W. Walker.  
Barnard Lumber Co.  
Rowland Planing Mills.  
Clyde McCallum.  
W. W. Sutton & Co.  
Bracey-McCormick Brick Co.  
M. A. Buie.  
J. W. McKay & Co.

**Millinery and Fancy Goods.**

Mrs. Milton Lytch & Co.  
Misses McArn & Smith.

**Meat Cutter Manufacturers.**

Milton Lytch.

**Retail Grocers.**

W. W. Webster.  
J. A. McEachern.  
Rowland Grocery Co.  
J. J. Taylor.  
R. T. Draughn.  
John A. Faircloth.  
Stubbs & Jackson.

**Sales and Livery Stables.**

Rowland Livery Co.  
H. K. McCormick.  
P. H. Barnes & Co.

**Tinners.**

A. H. Webster.

**Turpentine Stills.**

L. Z. Hedgepeth.

**Watches and Jewelry.**

J. J. Freeland.

**Warehouses.**

Rowland Cotton Storage Co.

**ROCKINGHAM COUNTY.****County Seat, Wentworth.**

Formed in 1785 from Guilford county. Named in honor of Charles W. Wentworth, Marquis of Rockingham, a friend of America in Parliament.

Area, 550 square miles.

**POPULATION:** 33,163. White males, 10,904; white females, 10,642. Foreign born, 67. Negro males, 5,529; negro females, 6,088. White males over 21 years, 4,902; negro males over 21 years, 2,257. White polls, 3,481; negro polls, 118.

Value of real estate, \$3,372,440, increase of \$39,904 over 1904. Value personal property, \$2,385,989, increase of \$128,091 over 1904, including 2,648 horses, 1,905 mules, 8 jacks and jennets, 122 goats, 7,994 cattle, 8,027 hogs, 690 sheep.

Property listed in 1905 by whites, \$5,559,744; by negroes, \$198,685.

No. Schools: White, 78; Colored, 41.

TAX RATE: County, 23 2-3c. on \$100 and 40c. poll; roads, 16 2-3c. and 25c. poll; debt, 1c. and 3c. poll. Bonded debt, \$5,000. No. iron bridges, 10.

POST OFFICES: Ashworth, BENJA, Fitzgerald, Foushee, Hopper, Intelligence, LEAKSVILLE, MADISON., Mayfield, MAYODAN, Nance, Oregon, PRICE, REIDSVILLE, RUFFIN. Sadler, SPRAY, STONEVILLE, THOMPSONVILLE, WENTWORTH, (c. h.)

PUBLIC ROADS: C. H. Stokes, Reidsville, Supt. Worked partly by labor and partly by taxation; total last year, \$8,000. Bridges, etc., repaired out of general fund. Miles improved, 200. Convicts used.

**RAILROAD, TELEGRAPH AND EXPRESS COMPANIES:**

Danville & Western, 7.25 miles assessed value . . . . .	\$28,361.86
Southern Railway, 21.20 miles, assessed value . . . . .	524,090.39
Norfolk & Western, 20.02 miles, assessed value . . . . .	285,139.63
Atlantic & Yadkin, 10.44 miles, assessed value . . . . .	103,700.03
Pullman Company, 21.00 miles, assessed value . . . . .	3,302.25
Western Union Telegraph company, assessed value . . . . .	37,622.42
Southern Express Company, 59.36 miles, assessed value . . . . .	6,520.55
International Telephone Company, assessed value . . . . .	2,000.00
American Cotton Oil Company, assessed value . . . . .	3,616.70
Southern Bell Telephone & Telegraph Co., assessed value . . . . .	11,732.60
American Telephone & Telegraph Co., assessed value . . . . .	6,820.00
Atlantic Postal Telegraph Co., assessed value . . . . .	2,304.60

SUPERIOR COURT: February 25th, two weeks; June 10th, two weeks, civil cases only; July 29th, criminal cases only; November 4th, two weeks.

**COUNTY OFFICERS.**

CLERK OF THE COURT—Jas. T. Smith, Wentworth.

SHERIFF—M. F. Pinnix, Reidsville.

REGISTER OF DEEDS—James A. Scales, Wentworth.

TREASURER—M. F. Pinnix, Reidsville.

CORONER—W. E. Dix, Oregon.

SURVEYOR—W. K. Gibbs, Reidsville.

CO. ATTORNEY—P. B. Johnston, Reidsville.

CO. SUPT. HEALTH—Samuel Ellington, Wentworth.

SUPT. CO. HOME—W. T. Williams, Wentworth.

CO. SUPT. SCHOOLS—H. A. Hayes, Reidsville.

BOARD OF EDUCATION—R. H. Ivie, Leaksville; George W. Martin, (chm.), Madison; John Y. Stokes, Reidsville.

CO. COMMISSIONERS—C. It Dalton, R. F. D., Madison; W. A. Webster, Madison; R. E. Wall, Spray; Geo. R. Wright, Reidsville, No. 2; Jno. A. Benton, Ruffin.

BOARD OF ELECTIONS—Lawrence McRae, (chm.), Spray; R. W. Morphis, Reidsville; J. M. Galloway, Jr., Madison.

CONSTABLES—Huntsville Township, W. T. Southern, R. F. D., Stokesdale; Madison, J. J. Vaden, Madison; New Bethel, J. N. McCollom, R. F. D., Wentworth; Leaksville, Sam'l H. Gammon, Leaksville; Reidsville, R. H. Parish, Reidsville.

**Justices of the Peace.**

RUFFIN TOWNSHIP—A. N. Atkinson, Mayfield; R. H. Johnston, R. F. D., Reidsville; Benjamin Smith, Oregon; W. F.

Pritchett, Oregon; J. A. Gibson, Ruffin.

WENTWORTH—R. M. Hancock, R. F. D., Reidsville; C. D. Martin, Wentworth; D. M. Moore, R. F. D., Reidsville; J. R. Moore, R. F. D., Reidsville; Robert P. Mitchell, R. F. D., Reidsville.

MAYO—N. S. Smith, Stoneville.

HUNTSVILLE—A. B. Young, Stokesdale, R. F. D.; Jas. M. Hilton, Stokesdale; Jas. A. Colley, Boyd; L. A. Southern, R. F. D., Summerfield.

MADISON—T. McWoodburne, Madison; R. R. Suttentfield, Mayodan; F. B. Kemp, Mayodan.

NEW BETHEL—A. H. Garrett, R. F. D., Summerfield; P. H. Simpson, M. W. Thomas, R. F. D., Summerfield; Y. L. Carter, R. F. D., Wentworth; T. B. Wilson, R. F. D., Madison.

SIMPSONVILLE—D. E. Purcell, R. F. D., Wentworth; J. A. Beville, Benaja.

WILLIAMSBURG—Geo. T. Davis, R. F. D., Reidsville; J. L. Waynick, R. F. D., Reidsville; J. R. Dilworth, R. F. D., Reidsville; A. B. McKinney, R. F. D., Reidsville.

LEAKSVILLE—J. A. Hopper, Leaksville; B. K. Lerry, Leaksville; Allen M. Boyles, Leaksville; E. E. Emerson, Leaksville; Toney C. Eggleton, Leaksville.

REIDSVILLE—John B. Johnston, Reidsville; J. C. Gardner, Reidsville; W. D. Hightower, Reidsville; J. N. Craig, Reidsville; J. M. Harris, Reidsville; James H. Bennett, Reidsville; John G. Staples, Reidsville.

**Public School Teachers.**

Miss Minerva Allen, Greensboro.  
 Miss Brona Apple, Greensboro.  
 Miss Sallie C. Bennett, Greensboro.  
 Miss Maymie Bennett, Greensboro.  
 Miss Lottie Benson, Reidsville.  
 Miss Annie Burton, Oregon.  
 Miss Lucy E. Barham, Oregon.  
 Miss Emma Carter, Stoneville.  
 Miss Lizzie Carter, Stoneville.  
 Mrs. J. A. Cardwell, Stoneville.  
 Miss Kate Dameron, Stoneville.  
 Miss Dora Deshazo, Spencer, Va.  
 Miss Mattie Deshazo, Spencer, Va.  
 Miss Esther Falls, Spencer, Va.  
 Geo. W. Deshazo, Spencer, Va.  
 Miss Maude C. Fagg, Spencer, Va.  
 Miss Cassie L. Fagg, Stoneville, R. F. D.  
 C. C. Griffin, Stoneville.  
 Miss Vera Gilliam, Thompsonville, No. 1.  
 J. C. Gentry, Thompsonville.  
 Miss Linnie Hodgkin, Greensboro, No. 1.  
 Miss Bertha Hodgkin, Greensboro.  
 Miss Lillie Huffines, Greensboro.  
 Miss Maggie Hamlin, Greensboro.  
 Miss Annie Hundley, Greensboro.  
 Miss Julia Hopper, Greensboro.  
 Miss Lucy Horsford, Madison, No. 2.  
 Miss Susie Higfill, Mayodan.  
 Miss Mamie Harris, Mayodan.  
 Rev. Edgar A. Holton, Mayodan.  
 Miss Luna Holton, Mayodan.  
 Miss Annie Harrelson, Thompsonville.  
 Miss Bessie Howard, Yanceyville, R. F. D.  
 Miss Mollie Ivie, Yanceyville.  
 Miss Robbie Johnston, Reidsville, No. 5.  
 Miss Annie H. King, Spencer, Va.  
 Miss Sallie King, Spencer, Va.; No. 1.  
 Prof. King, Spencer, Va.  
 Miss Vergie Lovings, Reidsville, No. 2.  
 Miss Augusta Lemons, Reidsville.  
 Miss Queen Lemons, Reidsville, No. 2.  
 Miss Sallie Lewis, Reidsville.  
 Mrs. D. T. Ladd, Reidsville.  
 R. L. Lasley, Wentworth, No. 1.  
 John Mott Lindsay, Wentworth.  
 Miss Auville Lindsay, Wentworth.  
 Miss Cora Lester, Summerfield, No. 1.  
 Miss Ora O. Moore, Ridgeway, Va.  
 Miss Sallie Meador, Reidsville.  
 Miss Hattie Martin, Reidsville.  
 Miss Nora McCollum, Reidsville.  
 Miss Elizabeth McCollum, Reidsville.  
 Miss Maud Moore, Reidsville.  
 Miss Florence Moore, Reidsville, No. 4.  
 Miss Lelia Malloy, Reidsville.  
 Miss Sadie Martin, Madison.  
 Miss Cornelia Morgan, Stoneville, No. 2.  
 Miss Lillian Matthews, Stoneville.  
 Miss Jessie McAnnally, Saxon.  
 Miss Carl McDonald, Reidsville, N. 4.  
 Miss Pearl Moore, Reidsville, No. 3.  
 Miss Minnie Meador, Reidsville.  
 Miss Laura Moseley, Wentworth, No. 1.  
 Miss Annie Moseley, Wentworth.  
 Miss Janette McNeely, Reidsville.  
 C. G. McCollum, Madisos, No. 2.  
 Miss Cora Neal, Madison.  
 Miss Dora Price, Madison.  
 Miss Lizzie Price, Price.

Miss Aldine Pleasant, Yanceyville,  
 R. F. D.  
 Miss Lillian Rodenhizer, Yanceyville.  
 Miss Fannie Robertson, Stoneville, No. 2.  
 J. M. Sharp, Intelligence.  
 Eugene B. Sharp, Intelligence.  
 C. O. Small, Intelligence.  
 Mrs. C. O. Small, Intelligence.  
 Miss Cora Sharp, Intelligence.  
 Miss Lucy A. Saunders, Intelligence.  
 Miss Sarah Saunders, Intelligence.  
 Major T. Smith, Reidsville.  
 J. W. Smith, Reidsville.  
 Miss Ida Summers, Reidsville.  
 Miss Julia M. Snead, Reidsville.  
 Miss Lizzie Sharp, Reidsville.  
 Miss Alma Sikes, Greensboro, No. 4.  
 Miss Cornie Sikes, Greensboro, No. 4.  
 Miss Helen Saunders, Leaksville.  
 Miss Minnie Sprinkle, Reidsville.  
 Miss Annie I. Slade, Thompsonville,  
 R. F. D.  
 Miss Lucy Saunders, Leaksville.  
 Miss Bessie Terry, Reidsville, No. 5.  
 Mrs. C. J. Terry, Reidsville, No. 5.  
 Mrs. R. G. Wilson, Madison, No. 1.  
 G. T. Walker, Reidsville, No. 6.  
 Miss Maud Wall, Stoneville.  
 Miss Roberta Wall, Stoneville, No. 3.  
 Miss Mary Wilkinson, Reidsville.  
 Miss Carrie B. Wilson, Madison, No. 2.  
 Mrs. Lucy W. Weathersbee, Mayodan.

**Ministers not in Towns.**

METHODIST—D. E. Field, Leaksville; W.  
 B. Humble, Supply at Roanoke.  
 Baptist—No Pastor.

**Schools and Academies.**

SHARPE INSTITUTE—J. M. Sharpe,  
 Principal, Intelligence.  
 RUFFIN HIGH SCHOOL.

**Physicians not in Towns.**

J. H. Thacker, Thompsonville.  
 C. R. Wharton, Ruffin.  
 R. G. Wharton, Ruffin.  
 Darian Smith, Price.  
 F. P. Tucker, Ruffin.

**Merchants not in Towns.**

J. R. Shreve, Adelaide.  
 L. B. Settle, Berry.  
 G. H. Clark, Fitzgerald.  
 J. T. Price, Geneva.  
 J. H. Joyce & Son, Grogansville.  
 J. G. Trent & Son, Langdon.  
 O. L. Fitzgerald, Lawsonville.  
 G. O. Motley, Lawsonville.  
 W. E. Apple, Lenox Castle.  
 W. S. McKinney, Lenox Castle.  
 G. T. Cook, Mayfield.  
 R. H. Pruitt, Mayfield.  
 Gilley Bros., Nance.  
 J. R. Adkins, Oregon.  
 W. R. French, Oregon.  
 T. J. Carter, Pleasantville.  
 W. J. Boone, Pritchett.  
 Price Bros., Roanoke.  
 Wm. M. Knight, Rocky Springs.  
 M. J. Fitzgerald & Co., Ruffin.  
 Mrs. A. J. Griffith, Ruffin.

W. H. Warriner & Co., Ruffin.  
Worsham Bros., Ruffin.  
Patrick H. Simpson, Simpsons Store.  
Norman & Fawcette, Thompsonville.  
J. A. Gunn, Wentworth.  
W. J. Grogan, Price.  
Holland, Grogan & Co., Price.  
R. P. Price & Sons, Price.

#### Lumber Plants.

J. H. Walker & Co., Reidsville.  
H. N. Binford, Madison.  
Griffin Bros., Bason.  
B. M. Cohill, Madison.

#### Sales and Livery Stables.

Martin Bros., Wentworth.  
Davis Bros.

### WENTWORTH.

Population, 234.

SCHOOL COMMITTEE—J. V. Price, R.  
M. Hancock, Charles Martin.  
POSTMASTER—Numa R. Reid.

#### Ministers and Churches.

METHODIST—S. Taylor Ruffin, B. F. Fincher.

PRESBYTERIAN—W. M. Sikes, Pastor.

#### Schools and Academies.

WENTWORTH ACADEMY—Miss Meador,  
Principal.

#### Hotels and Boarding Houses.

Reid Hotel—Miss Nannie Wright, Prop.

#### Lawyers.

Reuben D. Reid.  
Ira R. Humphreys.

#### Doctors.

Sam Ellington.

#### General Merchandise.

R. G. Mitchell.

### MADISON.

Incorporated in 1815.

Population, 987.

Tax rate, 25c. on \$100.

No. white polls, 70.

No. colored polls, 35.

Value of real estate, \$225,000.

Value of personal property, \$50,000.

Bonded debt, \$8,000.

Election held first Monday in May every two years.

#### Town Officers.

MAYOR—J. M. Galloway.

CLERK—G. W. Martin.

TREASURER—B. Frank McGehee.

TAX COLLECTOR—Samuel Smith.

CHIEF OF POLICE—H. T. Pratt.

POLICEMAN—E. Morton.

BOARD OF ALDERMEN—C. B. Pratt,  
B. F. McGehee, G. W. Martin, M. P. Black,  
W. A. Webster, J. O. Ragsdale.

CITY SCHOOL COMMITTEE—G. B. Mar-  
tin, C. B. Pratt.

POSTMASTER—T. P. Newman.

R. R. AGENTS—M. W. Gant, T. J. Tea-  
gue.

EXPRESS AGENT—M. W. Gant.

#### Ministers and Churches.

EPISCOPAL—A. R. Berkley, Rector.

METHODIST—D. P. Tate, Pastor.  
PRESBYTERIAN—W. M. Sykes, Pastor.  
BAPTIST—L. Haymore, Pastor.

#### Schools and Academies.

GRADED SHCOOL—Rev. W. H. Wilson,  
Principal.

#### Hotels and Boarding Houses.

Hotel Madison—J. B. Webster, Prop.

#### Banks and Bankers.

BANK OF MADISON—J. M. Galloway,  
President; J. O. Ragsdale, Cashier. Capital,  
\$21,000; Surplus and Profits, \$7,000.

#### Barber Shops.

Frank Reynolds.

J. P. Powers.

#### Butchers and Dealers in Cattle.

Ed. Morton.

#### Books and Stationery.

R. A. Ellington.

#### Contractors and Builders.

P. J. Nichols.

W. T. Chambers.

#### Coal and Wood.

Nat. M. Pickett.

Samuel Smith.

#### Dealers in Tobacco.

G. W. Martin.

W. G. Penn.

Sterling Webster.

Jos. M. Vaughn.

H. J. Penn.

R. P. Webster.

Haywood Lewis.

#### Dentists.

J. A. Roach.

#### Doctors.

R. L. Carlton.

R. C. Matheson.

C. A. Baird.

#### Druggists.

Madison Pharmacy, R. A. Ellington, Prop.

R. C. Matheson.

C. A. Baird.

#### Dress-Makers.

Miss Martha Stamps.

Mrs. Ida Miller.

#### General Merchandise.

McGehee & Co.

D. W. Busick & Son.

I. C. Gravely.

Penn Hardware & Furniture Co.

Moore & Pickett.

W. O. Jones & Co.

Pratt Bros.

R. S. Hornbuckle.

Thomas D. Meador.

M. Stam.

#### Insurance Agencies.

J. O. Ragsdale.

D. W. Busick.

J. P. McMichael.

#### Lawyers.

C. O. McMichael.

#### Lumber M'rs and Dealers.

Vance & Durggins, R. F. D. No. 1, Madi-  
son.

Fagg Bros., R. F. D. No. 1, Madison.

W. A. Webster.

Jesse Pratt.  
B. M. Cahill.

**Live Stock.**  
Pratt & Jones.

**Painters.**

J. Wheeler.  
R. G. Vaden.

**Real Estate Agents.**

C. O. McMichael.

**Saloons.**

J. W. Carter.  
Abe Wood.

**Sales and Livery Stables.**

W. C. Jones.  
Shelton & Ziglar.

**Telegraph Offices and M'grs.**

J. M. Gant.  
T. J. Teague.

**Telephone Exchanges & M'grs.**

A. I. Fair.  
W. C. Jones.

**Wholesale Grocers.**

Madison Grocery Co.  
L. J. Lackey & Co.

**Tobacco Warehouses.**

WEBSTER'S WAREHOUSE—R. P. Webster, Prop.

PLANTERS' WAREHOUSE—Lewis Thomas & Hutchins. Props.

### SPRAY.

Population, 7,500. (Estimated.)

CITY PUBLIC SCHOOL—G. W. Deshazo, Principal.

SCHOOL COMMITTEE—R. P. Ray, F. M. Ellett, Jr., W. R. Walker.

POSTMASTER—J. Sanford Patterson.

R. R. AGENT—S. M. Harris.

EXPRESS AGENT—S. M. Harris.

**Ministers and Churches.**

BAPTIST—J. E. M. Davenport, Pastor.

PRIMITIVE BAPTIST—Rev. Mr. Spangler, Pastor.

METHODIST—A. W. Jacobs, Pastor.

CHRISTIAN—No Pastor.

PREBYTERIAN—P. H. Gwynn, Pastor.

**Hotels and Boarding Houses.**

Colonnade Hotel. M. G. Wilson, Prop.  
Richard Jones.

**Books and Stationery.**

Spray Mercantile Co.  
Spray Drug and Chemical Co.

**Barber Shops.**

George Robertson.  
C. A. Jones.

**Butchers and Dealers in Cattle.**

A. P. Robertscn.  
David Wilscn.

A. F. Fleming  
Spray Market Co.

**Banks and Bankers.**

BANK OF SPRAY—D. F. King, President; A. T. Hopper, Cashier.

**Contractors and Builders.**

J. M. Hopper.  
J. R. Perdue.  
J. M. Grogan.  
P. Hopper.

**Dentists.**

J. J. Van Noppen.

**Cotton Mills.**

LEAKSVILLE COTTON MILLS—B. F. Mebane, President; W. R. Walker, Secretary and Treasurer.

SPRAY COTTON MILLS—G. A. Mebane, President; W. R. Walker, Secretary and Treasurer.

LILY COTTON MILLS—B. F. Mebane, President; J. S. McAlister, Treasurer.

NANTUCKET COTTON MILLS—B. F. Mebane, President; J. S. McAlister, Secretary and Treasurer.

AMERICAN WAREHOUSE—F. M. Ellett, Jr., Secretary and Treasurer.

MOREHEAD COTTON MILLS CO.—B. Frank Mebane, President; W. R. Walker, Secretary and Treasurer.

RHODE ISLAND COTTON MILLS—G. W. Fraker, President; L. McRae, Secretary and Treasurer.

GERMAN-AMERICAN CO.—G. W. Fraker, President; A. C. Phelps, Treasurer; S. H. Marshall, Secretary.

**Doctors.**

John Sweeney.

J. B. Ray.

S. L. Martin.

A. B. Johns.

A. F. Tuttle.

**Druggists.**

Spray Drug & Chemical Co.

**Dress-Makers.**

Mrs. E. S. Jones.

**Dealers in Ice.**

Wilson Livery Company

R. D. Jordan.

Spray Market Co.

**Dealers in Grain and Seed.**

Spray Mercantile Co.

Spray Drug Chemical Co.

**General Merchandise.**

Spray Mercantile Co.

J. M. Joyce.

Williams & Nelson.

W. D. Flynn.

Jones & Pace.

C. E. Hubbard.

T. H. Price.

M. Heimer.

Trent Bros.

Matthews & Haizlip.

R. P. Price & Son.

**Insurance Agencies.**

A. R. Goodwyn.

E. E. Emerson.

B. K. Terry.

**Painters.**

J. W. Robertson.

Gravely Dyer.

**Furniture Dealers.**

Hall Furniture Co.

**Retail Grocers.**

Spray Mercantile Co.

W. D. Wells.

Trent Bros.



**Sales and Livery Stables.**

Wilson Livery Co.

**Telegraph Offices and M'grs.**

W. U. TEL. CO.—W. Neal.

**Telephone Exchanges & M'grs.**

BELL—Toll Office.

INTERNATIONAL—S. M. Hampton, Mgr.

**Water Company and Officers.**

SPRAY WATER POWER AND LAND CO.—B. F. Mebane, President; W. R. Walker, Secretary.

LEAKSVILLE HOUSE AND POWER CO.—J. S. McAlister, President; D. F. King, Treasurer.

ROCKINGHAM CO.—B. F. Mebane, President; W. R. Walker, Secretary and Treasurer.

**Woolen Mills.**

LEAKSVILLE WOOLEN MILLS—H. P. Fearl, President; John Morehead, Vice-President; G. Grissom, Secretary and Treasurer.

SPRAY WOOLEN MILLS—G. W. Fraker, President; A. E. Millner, Secretary and Treas.

**LEAKSVILLE.**

Incorporated in 1873.

Population, 688.

Value of real estate, \$172,000.

Value of personal property, \$90,000.

No. white polls, 200.

No. colored polls, 100.

Tax rate, 20c. on \$100.

**Town Officers.**

MAYOR—J. B. Ray.

CLERK—A. T. Hopper.

TREASURER—A. T. Hopper.

TAX COLLECTOR—J. W. Norman.

POLICEMAN—J. W. Norman.

BOARD OF ALDERMEN—J. D. Martin, J. C. Harris, R. H. Ivie.

CITY PUBLIC SCHOOLS—M. L. Ivie, Principal.

SCHOOL COMMITTEE—J. H. Lane, B. F. Ivie, J. C. Harris.

POSTMASTER—J. D. Martin.

R. R. AGENT—Mr. Clark.

EXPRESS AGENT—Mr. Clark.

**Ministers and Churches.**

BAPTIST—Rev. Mr. Duncan, Pastor.

PRESBYTERIAN—Rev. Mr. Gwynn, Pastor.

METHODIST—J. H. Barnhardt, Pastor.

EPISCOPAL—Rev. Mr. Melichampe, Rector.

**Schools and Academies.**

Leaksville Practical High School—B. E. Goode, Principal.

Leaksville-Spray Baptist College.

**Hotels and Boarding Houses.**

Hopper Hotel.

A. B. J. Martin, Prop.

**Banks and Bankers.**

BANK OF LEAKSVILLE—D. F. King, President; A. T. Hopper, Cashier. Capital, \$10,000; Surplus and Profits, \$14,000.

**Butchers and Dealers in Cattle.**

Leaksville Market Co.

**Books and Stationery.**

T. W. Field.

Leaksville Drug Co.

**Contractors and Builders.**

J. M. Hopper.

**Confectionery Dealers.**

Frank King.

**Clothing, Hats and Men's Furnishings.**

Price, Millner &amp; Co.

**Dentists.**

Elmer E. Richardson.

**Doctors.**

A. B. Johns.

T. G. Taylor.

S. L. Martin.

J. B. Ray.

**Druggists.**

Leaksville Drug Co.

**Dress-Makers.**

Mrs. Fannie Moir.

Miss Sue White Harris.

Miss Gertrude Wright.

Miss Mollie Dyer.

**Dry Goods and Notions.**

D. E. Field.

T. W. Field.

Mrs. T. Lee Millner.

**Dealers in Grain and Seed.**

D. E. Field.

Williamson &amp; Co.

**Furniture Dealers.**

J. C. Harris.

**General Merchandise.**

Ivie Bros.

B. F. Ivie &amp; Co.

Williamson &amp; Co.

D. E. Field.

**Carriage Manufacturers.**

J. H. Hampton Buggy Co.

**Hardware Dealers.**

Leaksville Hardware Co.

**Insurance Agencies.**

Jones Norman.

C. N. Deshazo.

J. M. Price.

**Job Printing Offices.**

J. T. Darlington.

**Lawyers.**

A. D. Ivie.

H. P. Lane.

**Lumber M'frs and Dealers.**

James Hopper.

D. F. King.

**Machinery Dealers.**

J. W. Henson

S. W. Rainey.

**Millinery and Fancy Goods.**

Mrs. T. Lee Millner.

**Music Teachers.**

Mrs. T. W. Field.  
Mrs. A. T. Hopper.  
Miss Daisy King.  
Miss Eleanor Price.

**Newspapers and Editors.**

LEAKSVILLE GAZETTE—J. T. Darlington, Editor.

**Pianos and Organs.**

Piano and Organ Co.  
J. W. Henson.

**Painters.**

Gravely Dyer.

**Retail Grocers.**

B. F. Ivie & Co.  
Williamson & Co.  
Ivie Bros.

**Sewing Machine Agents.**

J. R. Gray.

**Sales and Livery Stables.**

Martin & Co.  
Ivie Bros.

**Telegraph Offices and M'grs.**

C. N. Deshazo.

**Telephone Exchanges & M'grs.**

INTERNATIONAL—S. Hampton, Mgr.

**Wholesale Grocers.**

Leaksville-Spray Grocery Co.

**Watches and Jewelry**

C. T. Ross.  
C. K. Wright.

**REIDSVILLE.**

Population, 3,262.

**Town Officers.**

MAYOR—P. D. Watt.  
CLERK—R. S. Montgomery.  
TREASURER—R. T. Williams.  
CHIEF OF POLICE—A. E. Pettigrew.  
TOWN COMMISSIONERS—W. B. Wray,  
R. T. Williams, C. A. Penn, J. B. Pipkin,  
R. I. Mayo.  
SUPT. WATER WORKS AND ELECTRIC  
LIGHTS—T. S. Wray.  
TAX COLLECTOR—J. W. Peay.  
CITY PUBLIC SCHOOLS—S. G. Harden,  
Supt.  
SCHOOL COMMITTEE—R. W. Morphis,  
C. H. Overman, B. M. Hitchcock, W. C.  
Harris, W. N. Womack, J. G. Staples.  
POSTMASTER—J. R. Joyce.  
R. R. AGENT—N. C. Thompson.  
EXPRESS AGENT—N. C. Thompson.

**Ministers and Churches.**

MAIN STREET—(Methodist)—L. W. Crawford, Pastor.  
FIRST BAPTIST—Rev. Mr. Bradshaw,  
Pastor.  
PRESBYTERIAN—D. I. Craig, Pastor.  
ST. THOMAS—(Episcopal)—Rev. Mellin-  
champe, Rector.  
SCALES STREET BAPTIST—L. H. Hardy,  
Pastor.  
WARE'S CHAPEL—(Methodist)—Thomas  
Strader, Pastor.  
SOUTH REIDSVILLE—(Methodist)—J. P.  
Davis, Pastor.

**Schools and Academies.**

REIDSVILLE FEMALE SEMINARY.  
REIDSVILLE GRADED SCHOOLS—(2).

**Hotels and Boarding Houses.**

Hotel Huffines, Mrs. J. C. Huffines, Mgr.  
Piedmont Hotel, G. W. Burton, Prop.

**Sanitoriums.**

The McKanna 3-Day Liquor Cure Co.

**Banks and Bankers.**

BANK OF REIDSVILLE—P. B. Johnston,  
President; J. F. Watlington, Cashier.  
Capital, \$50,000; Surplus and Profits, \$12,-  
000.

CITIZENS BANK—H. R. Scott, President;  
R. L. Watt, Cashier. Capital, \$75,000; Sur-  
plus and Profits, \$14,150.

**Barber Shops.**

L. M. Sharp.  
S. T. Cannady.  
A. B. Broadnax.

**Books and Stationery.**

R. I. Mayo.

**Boot and Shoe Shops.**

J. M. Sullivan.  
J. W. DeGrott.  
E. H. DeGrott.  
Robert Penn.

**Bicycle Dealers.**

J. H. Laster.

**Box Manufacturers.**

Acme Manufacturing Co.

**Butchers and Dealers in Cattle.**

W. L. Gardner.  
Sam Fels.  
C. F. Lewis.  
J. M. Baynes.  
W. H. Foy.  
Jim Johnson.  
E. J. Mays.  
Brackin & Baker.  
A. M. Burton.

**Cabinet-Makers.**

James H. Morrison.

**Carriage Repair Shops.**

W. M. Snipes.  
H. G. Parish.  
F. W. Waynick.

**Clothing, Hats and Men's  
Furnishings.**

Williams & Co.  
J. S. Hutcherson.  
Price & Clark.  
Simon Roman.  
S. S. Harris.

**Coal and Wood.**

C. A. Wooten.  
Scales & Robertson.

**Cotton Mills.**

Edna Cotton Mills.

**Contractors and Builders.**

Geo. Barber.  
J. W. Walker.  
Milton Jones.

J. O. Sharp.  
A. J. C. Strader.

**Dentists.**

J. N. Hester.  
L. T. Smith.  
Dr. Rowe.  
Dr. Meador.

**Doctors.**

J. P. Gunter.  
T. E. Balsley.  
E. H. Brooks.  
L. L. Sapp.  
J. C. Mills.  
J. W. Watkins, (col.)  
J. W. McGhee.

**Druggists.**

W. S. Allen.  
Fetzer & Tucker.  
L. L. Sapp.  
Geo. W. Britton.

**Fertilizer Manufacturers.**  
Reidsville Fertilizer Co.

**Furniture Dealers.**

Hall & Chance.  
A. P. Sands.

**General Merchandise.**

Z. H. Neal.  
H. T. Martin.  
J. C. Huffines & Co.  
P. H. Williamson & Co.  
C. J. Mathews & Co.  
W. P. Ware.  
J. H. Burton.  
D. R. Ellington.  
M. A. Tulloch.  
Ed. Miller & Co.  
Neal & Son.  
R. D. Walker.  
J. M. Simpson.  
Hairston & Leisure.  
G. M. Trent.  
R. P. Richardson, Sr.  
Harris & Hubbard.  
P. A. Johnston.  
J. J. Shelton.  
Pettigrew & Co.  
R. L. Minor.  
Wooten Burton.

**Hardware Dealers.**

Giles, Montgomery & Co.  
Whittemore, Mobly Co.

**Harness M'f'rs and Dealers.**

Giles, Montgomery & Co.  
Whittemore, Mobly Co.

**Insurance Agencies.**

Francis Womack.  
John D. Huffines.  
L. F. Coppridge.  
J. N. Craig.

**Job Printing Offices.**

R. I. Mayo.  
Acme Job Printing Co.  
J. R. Webster.

**Laundries.**  
Chin Tong's Laundry.

**Lawyers.**

Scott & Reid.  
A. J. Burton.  
J. T. Pannill.  
Johnston, Johnston & Ivie.  
P. W. Glidewell.

**Lumber M'f'rs and Dealers.**

J. H. Walker & Co.

**Mattress Manufacturers.**  
Honduras Manufacturing Co.

**Marble Works.**

G. T. Gossett.

**Music Teachers.**

Miss Florence Hunt.

**Millinery and Fancy Goods.**

Hitchcock-Galloway-Trotter Co.

R. L. Minor.  
D. A. Hendrix.  
D. R. Ellington.

**Newspapers and Editors.**

REIDSVILLE REVIEW—J. T. & Manton  
Oliver, Editors and Proprietors.  
WEBSTER'S WEEKLY—J. R. Webster  
Editor and Proprietor.

**Oil Dealers.**

Standard Oil Co., J. H. Walker & Co.

**Photographers.**

M. P. Stone.  
Tesh Bros.

**Retail Grocers.**

P. H. Williamson & Co.  
H. T. Martin.  
Z. H. Neal.  
C. J. Mathews & Co.  
J. C. Huffines  
W. P. Ware.  
Acme Grocery Co.  
J. H. Burton.  
John North.  
Houston Pettigrew.  
Purgason & Faucette.  
D. R. Ellington.  
M. A. Tulloch.  
Ed. Miller & Co.  
Neal & Son.  
R. D. Walker.  
Hairston & Co.  
Prince Johnson.  
G. M. Trent.  
W. A. Stacy.  
J. M. Simpson.

**Sales and Livery Stables.**

Reidsville Livery Co.  
Jim Amos.  
Whitsett & Raseoe.

**aloons.**

Rorer & Jackson.  
H. E. Link.  
W. B. Gillie & Co.  
City Bar.

**Surveyors.**

E. M. Redd.

**Telephone Exchanges & M'grs.**

Bell System.

**Tobacco Factories.**

The F. R. Penn Tobacco Co.  
Robert Harris & Bro.  
A. H. Motley Co.  
Old North State Smoking Tobacco Co.,  
R. P. Richardson, Jr., & Co.

**Tobacco Buyers.**

J. H. Burton.  
Z. V. Gwvnn Tobacco Co.  
R. J. Reynolds Tobacco Co.  
American Tobacco Co.

Continental Tobacco Co.  
Crawford Marshall.  
Mayodan Mercantile Co.  
P. D. Watt.  
E. D. Watt.  
G. W. Perkins.  
A. P. Gwynn.  
W. A. Stacey.  
M. F. Pinnix & Co.

#### Tobacco Warehouses.

Leader.  
Watt's.  
Star.

#### Watches and Jewelry

J. M. Tesh & Son.  
G. T. Gossett.

#### Wholesale Grocers.

Reidsville Grocery Co.

#### MAYODAN.

Incorporated in 1899.  
Population, about 1,500.  
Tax rate—City purposes, 10c. on \$100.  
Election held in May. Term, 2 years.

#### Town Officers.

MAYOR—Francis B. Kemp.  
CLERK—B. R. Martin.  
TREASURER—J. E. Dempster.  
TAX COLLECTOR—R. L. Hill.  
CITY PHYSICIAN—H. H. Harrison.  
CHIEF OF POLICE—R. L. Hill.  
BOARD OF ALDERMEN—T. H. Turner,  
J. E. Dempster, B. R. Martin.  
PUBLIC SCHOOLS—Mrs. L. W. Weathersbee, Prin.  
CITY SCHOOL COMMITTEE—W. C. Ruffin, H. Brown, B. R. Martin.  
POSTMASTER—C. L. Walters.  
R. R. AGENT—J. E. Dempster.  
EXPRESS AGENT—J. E. Dempster.

#### Ministers and Churches.

BAPTIST—W. H. Wilson, Pastor.  
MORAVIAN—Rev. Mr. Holton, Pastor.  
METHODIST—J. H. Robertson, Pastor.  
EPISCOPAL—A. R. Berkley, Rector.

#### Cemeteries and Supts.

Moravian Cemetery.

#### Schools and Academies.

Mrs. L. W. Weathersbee.

#### Barber Shops.

Sam Clark.  
R. L. Hill.

#### Cotton Mills.

THE MAYO MILLS—F. H. Fries, President; W. C. Ruffin, Secretary and Treasurer.

THE AVALON MILLS—F. H. Fries, President; W. C. Ruffin, Secretary and Treasurer.

#### Doctors.

H. H. Harrison.

#### Druggists.

J. H. Ault.

#### General Merchandise.

S. A. Martin.  
L. W. Martin.  
S. P. Vest.  
B. R. Martin Co.

R. B. Wilson.  
Mrs. E. B. Martin.  
R. V. Ross.

#### Hardware Dealers.

Pratt Bros.

#### Insurance Agencies.

Francis B. Kemp, Agent.

#### Land Companies.

The Piedmont Land and Manufacturing Co., Francis B. Kemp, President.

#### Millinery and Fancy Goods

Mrs. J. H. Ault.  
Willis & Marshall.

#### Music Teachers.

Mrs. L. W. Weathersbee.

#### Real Estate Agents.

Francis B. Kemp.

#### Telegraph Offices and M'grs.

J. W. Taylor.

#### Saloons.

Mayodan Dispensary.

#### Suspender Manufacturers.

S. P. Tesh.

#### Roller Mills.

McMichael Bros.

#### STONEVILLE.

MAYOR PRO TEM—R. T. Stone.  
POSTMASTER—R. S. Lemons.  
R. R. AND EXPRESS AGENT—S. T. Hodgins.

#### Schools and Academies.

STONEVILLE TRAINING SCHOOL—Misses Smith & Stephens, Principal.  
STONEVILLE INSTITUTE—Prof. Royal, Principal.

#### Ministers and Churches.

EPISCOPAL—Alfred R. Berkley, Rector.  
CHRISTIAN—J. A. Spencer, Pastor.  
BAPTIST—No Pastor.  
PRESBYTERIAN—Rev. Mr. Sikes, Pastor.  
METHODIST—J. H. Robertson, Pastor.

#### Hotels and Boarding Houses.

Lewis Hotel, Jno. W. Lewis, Prop.  
Smith House, J. R. Smith, Prop.

#### Banks and Bankers.

BANK OF STONEVILLE—R. T. Stone, President; Charles K. Nolen, Cashier.  
Capital, \$58,000; Undivided Profits, \$1,529.62.

#### Blacksmith Shops.

Charles N. Kallam.  
Jas. O. Alley.

#### Butchers and Dealers in Cattle.

Lewis & Thomas.  
Jno. H. Glenn.

#### Dressmakers.

Mrs. N. L. Finsley.  
Mrs. Lula Thomas.  
Mrs. Bettie Wall.

#### Furniture Dealers.

Stone & Claybrook.

#### Flour Mills.

Geo. M. Mitchell.

**General Merchandise.**

L. W. Matthews.  
 Lewis & Thomas.  
 C. R. Joyce.  
 Joe Willis.  
 Taylor & Turner.  
 Stoneville Hardware Co.  
 N. S. Smith.  
 T. P. Poole & Co.  
 R. L. Stone.  
 W. R. Grogan.

**Leaf Tobacco Dealers.**

J. A. Thomas.  
 R. T. Stone.  
 J. A. Glenn.  
 Jasper Claybrook.  
 T. J. Glenn.  
 Jno. H. Glenn.  
 Joe H. Joyce.

N. H. Lewis.  
 Wm. M. Roberts.  
 Holland Bros.

**Music Teachers.**

Miss Lucy M. Stephens.

**Milinery and Fancy Goods.**

Mrs. Kate Moore, Prop.

**Tobacco Manufacturers.**

J. S. Dicks.

**Physicians.**

J. R. Smith.  
 Thos. A. Doaz.

**Sales and Livery Stables.**

Taylor & Morfield.  
 Stone, Mitchell & Co.

**Warehouses.**

PIEDMONT—J. M. Taylor, Prop.  
 FARMERS—Glenn Brothers & Co., Props  
 GLENN'S—Glenn, Joyce & Co.

**ROWAN COUNTY.**

**County Seat, Salisbury.**

Formed in 1753 from Anson county.

Area, 461 square miles.

POPULATION: 35,000. White males, 12,708; white females, 12,643. Foreign born, 103. Negro males, 4,795; negro females, 4,884. White males over 21 years, 5,800; negro males over 21 years, 1,950. White polls, 4,374; negro polls, 1,065.

Value of real estate, \$5,301,254. increase of \$247,073 over 1905. Value personal property, \$3,079,875, increase of 342,612 over 1905, including 4,332 horses, 2,461 mules, 16 jacks and jennets, 140 goats, 1,000 cattle, 9,931 hogs, 815 sheep.

Property listed in 1906 by whites, \$8,094,763; by negroes, \$286,366.

TAX RATE: County, 17c. on \$100 and 33c. poll; roads, 25c. on \$100 and 75c. poll; county bonds, 2c. on \$100 and 6c. poll. Debt, \$25,000.

POST OFFICES: Barber, Bear Poplar, CHINA GROVE, CLEVELAND, Craven. Crescent, Enochville, Faith, GRANITE QUARRY, GOLD HILL, Landis, Lisk, Lyrly, Millertown, MT. ULLA, Organ Church, Pool, Rock, ROCKWELL, SALISBURY, (c. h.), South River, SPENCER, Tradingford, WOODLEAF, Vost.

PUBLIC ROADS: P. A. Hartman, Salisbury. Supt. Worked by special law. Total tax last year, \$27,864.20. No. miles, 275 to 300, crushed stone, 10; improved, 100. Convicts used. Macadam, 24 miles, cost per mile, \$2,000.

**RAILROAD, TELEGRAPH AND EXPRESS COMPANIES:**

North Carolina, 20.66 miles, assessed value . . . . .	\$603,980.54
North Carolina Midland, 17.20 miles, assessed value . . . . .	171,074.94
Southern Railway, 17.52 miles, assessed value . . . . .	433,116.19
Yadkin, 16.66 miles, assessed value . . . . .	83,117.15
Pullman Company, 38.00 miles, assessed value . . . . .	5,975.50
Western Union Telegraph Company, 1,077.22 miles, assessed value . . . . .	49,489.41
American Cotton Oil Company, assessed value . . . . .	3,616.66
Southern Express Co., 54.78 miles, assessed value . . . . .	6,017.45
Salisbury Bell Telephone and Telegraph Co., assessed value . . . . .	15,692.00
Albemarle Telephone Company, assessed value . . . . .	250.00
Concord Telephone Company, assessed value . . . . .	400.00
American Telephone & Telegraph Company, assessed value . . . . .	6,015.00
Atlantic Postal & Telegraph Company, assessed value . . . . .	3,280.95
Southern Bell Telephone Co., assessed value . . . . .	19,591.06

SUPERIOR COURT: February 11th, two weeks; May 6th, two weeks, second week, civil cases; August 26th, two weeks, second week, civil cases; November 18th, two weeks, second week, civil cases.

**COUNTY OFFICERS.**

CLERK OF THE COURT—J. Frank McCubbins, Salisbury.

SHERIFF—J. H. Krider, Salisbury.  
REGISTER OF DEEDS—E. H. Miller, Salisbury.

TREASURER—J. R. Nicholas, Salisbury.

CORONER—E. Rose Dorsett, Salisbury.

SURVEYOR—C. M. Miller, Salisbury.

STANDARD KEEPER—C. H. Swink, Salisbury.

CO. ATTORNEY—T. C. Linn, Salisbury.

CO. SUPT. HEALTH—I. H. Foust, Salisbury.

SUPT. CO. HOME—Mrs. Chas. Patterson, Salisbury.

PUBLIC ADMINISTRATOR—John J. Stewart, Salisbury.

CO. SUPT. SCHOOLS—R. G. Kizer, Salisbury.

BOARD OF EDUCATION—C. B. Miller, (chm.), China Grove; J. S. Henderson, Salisbury; P. A. Sloop, Yost.

CO. COMMISSIONERS—T. M. Kerns, (chm.), Salisbury; C. H. Kluttz, Salisbury, No. 4; R. C. Current, Cleveland, No. 1; W. L. Harris, Salisbury; P. A. Hartman, Salisbury.

CO. BOARD OF ELECTIONS—E. C. Gregory, (chm.), Salisbury; H. C. St. Clair, Salisbury; G. C. Blackwelder, China Grove.

CONSTABLES—Morgan Township, P. H. Crook, Pool; Franklin, H. C. Kennedy, Salisbury, R. F. D.; Cleveland, J. H. Davis, Cleveland; Unity, B. W. Freeze, Woodleaf; Loche, P. H. Henley, Salisbury; Scotch Irish, W. J. Koontz, Cleveland, R. F. D.; China Grove, Jno. A. Sloop, China Grove; Litaker, E. D. A. Siffert, Rock; Gold Hill, Jno. A. M. Brown, Rockwell; Providence, Arthur M. Eller, Trading Ford.

**Justices of the Peace.**

CLEVELAND—D. P. Dellinger, J. H. Davis, D. B. Rosebrough, Cleveland.

MT. ULLA—Z. L. Brown, Mt. Ulla.

SCOTCH IRISH—J. S. Campbell, J. A. Campbell, W. D. McLaughlin, Cleveland, R. F. D.

ATWELL—Jno. C. Deaton, Landis; H. W. Overcash, J. L. Fleming.

CHINA GROVE—Jerry L. Liffert, C. W. Corriker, W. L. Kimbal, China Grove.

LITAKER—J. D. A. Fisher, J. C. Lingle, W. C. Troutman, Geo. Slough.

GOLD HILL—H. A. Lyerly, A. W. Kluttz, L. H. Rothrock; C. A. Holshouser, W. L. Shiver, G. H. Peeler, Granite Quarry.

PROVIDENCE—P. D. Linn, P. B. Peeler, Julius Finch.

MORGAN—Jno. W. Miller, Jr., J. W. Basinger, Jno. I. Basinger.

SALISBURY—W. D. Pethel, W. L. Ray, J. M. Brown, T. D. Brown, J. C. Sowers, Joe C. Kestler, F. M. Tarrh, S. C. Ketchie, D. M. Miller, H. J. Overman, J. D. Heilig, F. M. Thompson, C. M. Higgins, C. W. Windsor, T. M. Earnhardt, T. M. Kern, Salisbury.

FRANKLIN—J. C. Miler, South River;

Jno. A. Swicegood, W. B. Hartley.  
UNITY—N. N. Fleming, T. V. Terrell.

**Public School Teachers.**

Blackwilder, G. G., China Grove.  
Ritchie, R. M., China Grove, R. F. D.  
Fleming, N. N., Woodleaf.  
Julian, Miss Ida, Salisbury.  
Click, Miss Daisy, Salisbury, R. F. D.  
Canup, Miss Sallie, Salisbury.  
Lipe, Miss Anna, Enochville.  
Lipe, Miss Josie, Enochville.  
Chilson, Miss Mary, Salisbury.  
Deal, Miss Mabel, Enochville.  
Kerns, T. C., Salisbury.  
Goodman, Miss Fannie E., Mt. Ulla.  
Karriker, E. L., Enochville.  
Belk, Miss Susie May, China Grove.  
Linn, Miss Cordie, Landis.  
Wright, P. E., China Grove.  
Ketner, Miss Fannie, Yost.  
Morgan, Eugene E., Poole.  
Julian, Miss Hallie, Salisbury.  
Lorbacher, Miss Rosamond, Salisbury.  
Trexler, P. M., Rockwell.  
Parnell, Miss Zelma, Salisbury.  
Miller, Miss Ethyl, Salisbury.  
Trexler, Miss Roxie, Salisbury, R. F. D.

No. 6.

Albright, M. F., Salisbury.  
Cornelison, Miss Josephine, Salisbury.  
Morgan, Thos., Craven.  
McNairy, Miss Nettie, Crescent.  
Rice, Miss Ila, Salisbury, R. F. D.  
Powlas, Miss Lizzie, Mooresville, R. F. D.

No. 1.

Cole, Miss Mary D., Bringles.  
Efird, Miss Laura, China Grove.  
Kluttz, Z. A., Organ Church.  
Solomon, Miss Minnie, China Grove.  
McNairy, Miss Addie, Crescent.  
McNairy, Miss Mamie, Crescent.  
Corriker, Miss Emma, Enochville.  
Bost, Miss Bessie, South River.  
Hudson, Miss Lizzie, South River.  
Bostian, J. J., China Grove.  
Lawrence, Miss Grace, Spencer.  
McNairy, Miss Jennie, Crescent.  
Brown, C. A., Organ Church.  
Summey, Ellis, China Grove.

Miller, Miss Clara, Salisbury, R. F. D.

No. 1.

Monroe, Miss Grace, Salisbury, R. F. D.

No. 1.

Stokes, Miss Stella, Jackson Hill.  
Efird, Miss Fannie, China Grove.  
Bostian, Miss Maggie, China Grove.  
Linn, Miss Lucile, Rockwell.

Julian, Miss Mary, Salisbury, R. F. D.

No. 3.

Barringer, Miss Ellen, Salisbury, R. F. D.

D. No. 4.

Earnhardt, J. M., Rockwell, R. F. D.

No. 1.

Ketner, Robt., China Grove.  
Fisher, Miss Daisy, Crescent.  
Lyerly, Geo. M. E., Lyerly.  
Barnes, Miss Mary, Salisbury, No. 6.  
Reid, Miss Cora, Jackson Hill.  
Barnes, Jones, Gold Hill, No. 1.  
Brown, Pless, D., Salisbury, No. 6.

Eller. F. J., Salisbury, No. 4.  
 Gaskey, John J., Salisbury, No. 5.  
 Thomas, Arthur, Salisbury, No. 6.  
 Lingle, Miss Ethel Lou, Salisbury, No. 6.  
 Shaeffer, Miss Mary, Barber.  
 Kurgees, Miss Mamie, Cleveland, No. 1.  
 Cranford, Miss Lula, Cleveland.  
 Langenour, Miss Lula, Salisbury, No. 5.  
 Fisher, J. H. L., Rockwell.  
 Barnes, N. W., Linwood.  
 Shinn, M. J., Concord, No. 3.  
 Hudson, Miss Louise W., South River.  
 Brown, F. B., Enochville.  
 Wrenn, Miss Fannie, Fairmount.  
 Shuping, Jesse, Mt. Pleasant.  
 Peeler, J. C., Salisbury, No. 6.  
 Stroud, D. R., Mocksville, No. 5.  
 Hoke, Miss Virginia S., China Grove.  
 Bernhardt, M. C., Concord.  
 Powlas, Miss Ethel, Barber, No. 2.  
 Brown, Miss Mary, China Grove.  
 Goodman, H. E., China Grove, No. 3.  
 Trexler, Miss Vida A., Gold Hill, No. 6.

**Ministers not in Towns.**

BAPTIST—John Hodge, Pool.  
 LUTHERAN—R. L. Brown, Salisbury, R. F. D. No. 6; George H. Cox, Granite Quarry; B. S. Brown, Russell; H. A. Trexler Manning; V. Y. Boozer, Zeb; F. M. Harr, Craven; J. P. Lanning, Woodleaf.

METHODIST—J. P. Lanning, Woodleaf.  
 EPISCOPAL—S. J. M. Brown, Salisbury.  
 GERMAN REFORMED—J. L. Bowers, Pastor, China Grove.

**Schools and Academies.**

CRESCENT ACADEMY AND BUSINESS COLLEGE—J. L. M. Lyerly, Principal, Crescent.  
 CHINA GROVE HIGH SCHOOL—P. E. Wright, Prin.

**Physicians not in Towns.**

J. D. Heathman, Woodleaf.  
 R. L. Cowan, Watsonville.  
 E. M. Summerill, Mill Bridge.  
 Banks Withers, Enochville.  
 C. M. Poole, Craven.  
 A. G. Henderson, Woodleaf.  
 C. A. Brown, Mt. Ulla, R. F. D. No. 1.

**Merchants not in Towns.**

S. A. Rudacil, Alpha.  
 J. A. Koontz, Omega.  
 J. Lyerly, Cleveland, R. F. D.  
 Henry McDaniel, Cleveland, R. F. D.  
 Rice & Freeze, Woodleaf.  
 Lippard & Son, Woodleaf.  
 J. T. Barber, Barber.  
 Peeler Bros., Faith.  
 Luther Raney, Faith.  
 G. W. Bringle, Craven.  
 Rainey, Brown & Co., Faith.  
 McNairy, Lingle & Co., Faith.  
 F. W. Tyock, Go'd Hill, R. F. D.  
 Lufty Bros., Gold Hill, R. F. D.

**Cotton Gins.**

Lingle Bros., Manning.  
 Baily Bros., Woodleaf.  
 Lippard & Wetmore, Woodleaf.

Teague Bros., Cleveland. R. F. D.  
 J. Wilson Deal, Mooresville, R. F. D.  
 Ben Ludwig, Salisbury.  
 Peeler Bros, Faith.  
 H. M. Leazer, Enochville.  
 Eagle & Hartman, Salisbury.  
 Boat Broa., Manning.  
 C. T. Bernhardt, Lentz.  
 Lipe & Houck, Lipe.  
 James Sloan, Mill Bridge.  
 Phillip Sowers, Salisbury.

**Saw Mills.**

Baily Bros., Woodleaf.  
 Teague Bros. & Current, Mt. Vernon.  
 Ben Ludwig, Salisbury.  
 H. M. Leazer, Enochville.  
 J. A. Thomason, Zeb.  
 Boat Bros., Manning.  
 James Sloan, Mill Bridge.  
 Philip Sowers, Salisbury.

**Roller Mills.**

Teague Bros., Mt. Vernon.  
 Peeler Bros., Faith.

**SALISBURY.**

Incorporated in 1753.  
 Population, 10,855 white; 4,017 colored.  
 Value of real estate, \$2,750,000.  
 Value of personal property, 500,000.  
 No. white polls, 850.  
 No. colored polls, 275.  
 Tax rate, 66 2-3c. for general purposes;  
 35c. bonded debt; 25c. street bonds; 10c. sewerage bonds.

City owns water and sewerage svstema.  
 Election held in May. Term two years.

**Town Officers.**

MAYOR—A. H. Boyden.  
 CLERK—H. J. Overman.  
 TREASURER—W. T. Rainey.  
 TAX COLLECTOR—J. Frank Miller.  
 ATTORNEY—Walter Murphy.  
 CITY PHYSICIAN—H. T. Trantham.  
 STANDARD KEEPER—C. H. Swink.  
 SURVEYOR—C. M. Miller.  
 SUPT. FIRE DEPT.—Jacob Wallace.  
 FIRE COMPANIES—Hook and Ladder Co., 3 Reel Companies, 1 Hose Company.  
 CHIEF OF POLICE—J. Frank Miller.

POLICEMEN—George C. Eagle, Frank Cauble, Wm. Monroe, G. F. Wise, Walter Graves, M. L. Parker, C. M. Poole, J. F. Barber.

BOARD OF ALDERMEN—M. A. Shank, J. E. Hennessee, W. C. Maupin, W. B. Stranchan, L. E. Heilig, C. L. Welch, J. F. Ludwick, C. E. Robinson.

FIRE COMMITTEE—W. B. Stranchan, L. E. Heilig, C. E. Robinson.

PUBLIC SCHOOL—I. C. Griffin, Supt.  
 SCHOOL COMMITTEE—A. H. Boyden, (chm. ex-officio); H. J. Overman, John S. Henderson; J. F. Griffith, R. G. Kiser, J. Rumble, E. B. Neave.

POSTMASTER—Jas. H. Ramsay.  
 R. R. AGENT—A. Buford.  
 EXPRESS AGENT—W. S. Staley.

**Cemeteries and Supts.**

Oak Grove.  
Lutheran.  
Chestnut Hill.  
National.

**Hospitals and Asylums.**

Whitehead and Stokes Sanitarium.  
Rowan County Insane Asylum.

**Ministers and Churches.**

FIRST CHURCH—(Methodist)—E. K. McLarty, Pastor.

MAIN STREET—(Methodist)—J. A. J. Farrington, Pastor.

HOLMES MEMORIAL—(Methodist)—O. J. Hinson, Pastor.

EAST SALISBURY—(Methodist)—W. A. Lambeth, Pastor.

Presiding Elder Salisbury District, D. Atkins; Salisbury Circuit, P. W. Tucker.

PRESBYTERIAN—Rev. Mr. Gray, Pastor.

BAPTIST—W. H. Rich, Pastor.

LUTHERAN—J. H. Wilson, Pastor.

EPISCOPAL—F. J. Murdock, Rector; S. J. M. Brown, Assistant.

GERMAN REFORMED—W. B. Duttera, Pastor.

ROMAN CATHOLIC—Father Leo, Pastor.

**Hotels and Boarding Houses.**  
CENTRAL HOTEL—O. W. Spencer.

MT. VERNON HOTEL—J. H. Lindsay.  
Stockton House.

Mrs. M. C. Quinn.

Mrs. T. B. Beall.

Miss Sallie Chunn.

Mrs. J. V. Barrier.

Mrs. J. T. Carson.

Mrs. Laura Bradshaw.

**Banks and Bankers.**

FIRST NATIONAL—W. C. Conghenour, President; W. H. White, Cashier. Capital, \$50,000; Surplus and Profits, \$30,000.

DAVIS & WILEY (State)—T. F. Kluttz, President; O. D. Davis, Cashier. Capital, \$60,000; Surplus and Profits, \$38,004.

WACHOVIA LOAN & TRUST CO.—(Salisbury Branch)—Lee S. Overman, President; W. F. Snider, Cashier. Capital, \$600,000. Surplus and Profits, \$99,644.

PEOPLES LOAN & TRUST CO.—D. R. Julian, President; J. D. Norwood, Cashier. Capital, \$60,000.

**Architects.**

J. E. Ramsay.

A. R. Lazenby.

**Auctioneers.**

Frank Robinson.

**Agricultural Implements.**

Overman & Co.

Salisbury Hdw. and Furniture Co.

J. H. McKenzie.

Rowan Hardware Co.

Kesler Sons Hardware Co.

**Barber Shops.**

Climax, J. F. West.

The Midway, Douglas Myers.

The Globe.

The Klondike, R. B. McNeely.

**Building & Loan Associations.**

Salisbury Perpetual Building and Loan Association.

**Bakers.**

Alexander Parker.

**Bicycle Dealers.**

Clarke, Williams & Beaver.

G. S. Williams.

**Butchers and Dealers in Cattle.**

M. L. Jackson.

R. W. Price.

J. A. Rusher.

Huffman & Lentz.

**Blacksmith Shops.**

A. M. Basinger.

Mowery Bros.

J. P. Weber.

Bowlen & Coburn.

Livingstone College.

**Mineral Waters and Bottlers.**

Ludwick & Black.

P. W. Brown.

**Books and Stationery.**

Theo. Buebaum.

**Boots and Shoes.**

E. W. Burt & Co.

Brown Shoe Co.

Whitlock & Rainey.

Boston Shoe Co.

**Boot and Shoe Shops.**

Frank Glover.

P. A. Stevenscn, (col.)

J. P. Alexander, (col.)

W. E. Dodge (col.)

**Brick M'f'rs and Dealers.**

Wm. D. Watson.

G. W. Isenhour.

R. A. Brown.

Rowan Brick Co.

**Clubs.**

Old Hickory Club.

Elks Club.

**Cabinet-Makers.**

D. L. Sides.

**Canned Goods.**

D. M. Miller.

**Contractors and Builders.**

Lazenby Bros.

A. H. Pronst.

D. C. Bradshaw.

T. J. Loftin.

W. D. Watson.

**Cotton Buyers and Brokers.**

Boyden & Overman.

**Carriage Manufacturers.**

Basinger Carriage and Harness Co.

J. O. White & Co.

**Casket M'f'rs and Dealers.**

Salisbury Hdw. and Furniture Co.

Geo. W. Wright.

**Clothing, Hats and Men's Furnishings.**

Brown Clothing Co.

V. Wallace & Sons.

Smoot Bros. & Rogers.

L. Banks.

Feldman Co.



**Coal and Wood.**

Joseph McNeely.  
 J. Allen Brown.  
 Salisbury Ice and Fuel Co.  
 C. A. Montgoirery.  
 C. M. Henderlite.

**Commission Merchants.**

Salisbury Grain & Supply Co.  
 I. Littman.

**Confectionery Manufacturers.**

A. Saleeby.

**Confectionery Dealers.**

W. H. Wallace.  
 N. P. Murphy.  
 Max. Moses.  
 Alexander Parker.  
 D. M. Miller.  
 W. H. Huff.  
 C. H. Swink.  
 Theo. Atwell.  
 J. R. Nicholas.

**Cotton Mills.**

SALISBURY COTTON MILL—F. J. Murdock, President; C. O. Morris, Gen. Mgr.  
 VANCE COTTON MILL—F. J. Murdock, President; E. B. Neave, Supt. and Manager.  
 KESLER MFG CO.—J. W. Cannon, President, F. L. Robbins, Manager.

**Crockery and Glassware.**

Theo. Buerbaum.  
 Kluttz & Rendleman.  
 Harry Bros.  
 J. H. Reed.  
 V. Wallace & Sons.  
 W. H. Huff.  
 D. M. Miller.  
 M. C. Ruffy.  
 Spot Cash Store, C. S. Minor, Prop.  
 Hall & Misenheimer.

**Dentists.**

J. F. Griffith.  
 R. L. Ramsay.  
 A. H. Dreher.  
 H. C. Daniels.  
 Chas. Smith.

**Doctors.**

John Whitehead.  
 W. W. McKenzie.  
 J. B. Council.  
 H. T. Trantham.  
 W. L. Crump.  
 H. G. Heilig.  
 J. M. Flippin.  
 E. Rose Dorsett.  
 I. H. Foust.  
 R. M. West.  
 J. E. Stokes.  
 C. W. Woodson.  
 J. A. Caldwell.  
 C. J. Sawyer.  
 S. P. Wright, (col.)  
 E. Moore, (col.)

**Druggists.**

T. F. Kluttz & Co.  
 Salisbury Drug Co.  
 T. W. Grimes & Co.  
 S. M. Purcell.  
 Cornelson & Cook.  
 James Plummer.  
 Chestnut Hill Drug Co.

**Dealers in Carriages.**

Overman & Co.  
 Salisbury Hdw. and Furniture Co.  
 Barber Buggy Co.

**Dress-Makers.**

Mrs. John Roueche.  
 Mrs. D. A. Goodman.  
 Mrs. Lizzie Smith.  
 Mrs. Kestler.  
 Miss Rosa Hunt.  
 Miss Annie Bingham.

**Dry Goods and Notions.**

Dave Oestreich.  
 Belk-Harry Co.  
 J. H. Reid.  
 A. W. Winecoff.  
 Kluttz & Rendleman.  
 The Globe.  
 Salisbury Dry Goods Co.  
 Brittain & Campbell.

**Dealers in Ice.**

Salisbury Ice Co.

**Electric Companies & Officers.**

THE SALISBURY & SPENCER RAILWAY CO.—W. B. Trimble, General Manager.

**Florists.**

Mrs. W. R. Linton.  
 Home Florists.  
 Hanford.

**Fish Markets.**

Wm. Brown.  
 Frank Glover.  
 C. H. Swink.  
 Noah McCubbin, (col.)

**Flour, Corn and Feed Dealers.**

G. H. Shaver.  
 Salisbury Milling Co.  
 City Feed Store.

**Flour, Corn and Feed Mills.**

North Side Roller Mill.  
 Salisbury Roller Mill.

**Foundries and Iron Works.**

P. H. Thompson.  
 Dixie Novelty Works.  
 Eugene Thompson.  
 Salisbury Supply and Commission Co.

**Fruit Dealers.**

Crego Co.  
 A. B. Saluby.  
 Chas. Marnura.

**Furniture Dealers.**

Salisbury Hardware and Furniture Co.  
 George W. Wright.  
 W. B. Summersett.  
 M. Levy.

**General Merchandise.**

V. Wallace & Sons.  
 Kluttz & Rendleman.

**Hair-Dressers.**

J. E. West.  
 Climax Barber Shop.

**Hardware and Ag'l Implem'ts.**

Salisbury Hdw. and Furniture Co.  
 J. H. McKenzie.  
 Rowan Hardware Co.  
 Kesler Sons Hdw. Co.  
 Chas. Aray.

**Harness M'f'rs and Dealers.**

Hartline & Co.  
 C. Froneberger.

**Hides and Pelts.**

M. L. Jackson.  
Salisbury Ice and Fuel Co.

**Insurance Agencies.**

J. Allen Brown.  
McCubbins & Harrison.  
Maupin Bros.  
T. B. Marsh.  
H. J. Overman.  
T. H. Stiff.  
R. L. Crawford.

**Job Printing Offices.**

Carolina Watchman.  
Elks Stationary Co.  
Livingstone College Press, (col.)

**Lawyers.**

Overman & Gregory.  
T. F. Kluttz.  
L. H. Clement.  
Burton Craige.  
R. Lee Wright.  
J. L. Rendleman.  
J. J. Stewart.  
A. H. Price.  
John S. Henderson.  
T. C. Linn.  
J. H. Horah.  
B. B. Miller.  
T. H. Vanderford, Jr.  
H. J. Overman.  
W. H. Woodson.  
Walter Murphy.  
Hayden Clement.  
P. S. Carlton.  
Whitehead Kluttz.  
G. W. Garland.  
T. F. Hudson.

**Laundries.**

Salisbury Steam Laundry.  
Antiseptic Steam Laundry.

**Lumber M'f'rs and Dealers.**

Salisbury Lumber Co.  
C. A. Rice.  
P. H. Thompson.  
J. M. Peacock.  
A. E. Davis.  
Brenner Lumber Plant.

**Land Companies.**

Maupin Bros.  
Norwood Welch Co.  
Dixie Land Co.  
South Main Street Realty Co.  
Salisbury Land and Investment Co.  
McCubbins & Harrison.  
Galloway Real Estate Co.

**Machinery Dealers.**

P. H. Thompson.  
Salisbury Supply Co.  
Salisbury Hardware & Fur. Co.

**Machine Shops.**

P. H. Thompson.  
Eugene Thompson.

**Marble Works.**

Salisbury Marble and Granite Co.

**Masons and Builders.**

G. W. Isenhour.  
Geo. R. Martin & Bro.  
T. R. Ross.

**Millinery and Fancy Goods.**

Mrs. W. R. Barker.  
Mrs. John A. Murphy.  
Mrs. B. D. Hurley.  
Mrs. A. B. Watson.

**Mattress Manufacturers.**

Rowan Mattress Co.

**Music Teachers.**

Mrs. W. H. Neave.  
Miss Bertha Knox.  
Miss Lizzie Bingham.

**Musical Instruments.**

W. B. Summersett.  
Geo. W. Wright.  
Salisbury Hdw. and Furniture Co.  
G. W. Frix.

**Newspapers and Editors.**

SALISBURY DAILY POST—J. M. Julian,  
Editor.  
CAROLINA WATCHMAN—Wm. Stewart,  
Editor.

**Oil Dealers.**

Standard Oil Co., C. L. Emerson, Mgr.

**Painters.**

C. A. Cauble.  
J. S. Seawell.  
H. M. C. Fisher.  
Benjamin Cauble.  
T. C. Talbert.  
Walter Hess.

**Paper-Hangers.**

C. A. Cauble.  
A. W. Northen.  
J. N. Maxwell.  
Hugh Yopp.  
Jas. Wren.

**Produce Dealers.**

H. G. Tyson & Co.

**Plumbers.**

W. S. Nicolson.  
Gant & Kluttz.

**Retail Grocers.**

W. H. Wallace.  
N. P. Murphy.  
Kluttz & Rendleman.  
W. M. Harris.  
W. H. Huff.  
D. M. Miller.  
Theo. Atwell.  
C. M. Hall.  
M. C. Ruffy.  
C. H. Swink.  
D. L. Cauble.  
P. A. Cauble.  
Alexander Parker.  
T. E. Swink.  
C. A. Kesler.  
Julian & Lawrence.

**Real Estate Agents.**

Maupin Bros.  
T. H. Vanderford, Sr.  
McCubbins & Jordan.

**Sash and Blind Factories.**

P. H. Thompson.  
J. M. Peacock.  
C. A. Rice.  
A. E. Davis.

**Shingle Dealers.**

P. H. Thompson.  
C. A. Rice.  
J. M. Peacock.  
Nussman & Beaver.

**Saloons.**

P. W. Brown.  
H. C. Trott.  
John Moyle.  
Geo. W. Jackson.  
Moyle Bros.  
D. L. Avery. (wholesale.)  
Clarke & Sons. (Wholesale.)  
McCall, Stewart Co.  
Hotel Jackson.  
C. C. Arey (wholesale.)  
C. C. Arey.

**Sporting Goods.**

Clarke, Williams & Beaver.

**Stoves and Tinware.**

J. M. Beaver.  
W. S. Nicholson.  
Kessler Sons' Hardware Co.  
Rowan Hardware Co.  
Salisbury Hardware & Fur. Co.  
C. Fronberger.

**Sales and Livery Stables.**

Harper Bros.  
Fisher Bros.  
Tatum & Thompson.  
H. C. Grubb.  
J. C. Black Co.

**Tailor Establishments.**

Brandon & Co.  
Gus Sells.  
J. A. Sandstrom.  
James C. Smith, (col.)

**Telegraph Offices and M'grs.**

WESTERN UNION TELEGRAPH CO.—  
Mr. Armistead.  
POSTAL CABLE—John Crawford.

**Telephone Exchanges & M'grs.**

SALISBURY TELEPHONE CO.—W. F.  
Snider, Manager.

**Typewriters and Supplies.**

D. L. Gaskill.

**Veterinary Surgeons.**

Frank W. McCubbins.  
Samuel Wiley.  
Dr. Smith.

**Water Company and Officers.**

SALISBURY WATER WORKS—J. W.  
Neave, Supt.

**Wholesale Grocers.**

Robertson Grocery Co.  
J. K. Link Co.  
Overman & Co.  
Salisbury Grocery Co.

**Watches and Jewelry**

W. P. Thornton.  
Gorman & Green.  
S. J. Shuping.  
Leonard & Co.

**Wood-Working Shops.**

J. M. Peacock.  
C. A. Rice.  
P. H. Thompson.  
C. L. Nussman & C.

**GOLD HILL.**

Incorporated in 1874.  
Population, 600.  
Tax rate, 16 2-3c. on \$100.

**Town Officers.**

MAYOR—J. W. Jenkins.  
CLERK—J. M. Wood.  
TREASURER—L. H. Rothrock.  
TAX COLLECTOR—J. M. Wood.  
ATTORNEY—Lee S. Overman.  
CHIEF OF POLICE—J. M. Wood.  
BOARD OF ALDERMEN—J. A. Small, R.  
C. Cody, L. H. Rothrock, J. S. Russell.  
PUBLIC SCHOOL—Miss Connie Edwards,  
Principal.  
SCHOOL COMMITTEE—J. M. Wood, W.  
L. Shaver, John S. Russell.  
POSTMASTER—R. F. Honeycutt.  
R. R. AGENT—Charlie Heldermer.  
EXPRESS AGENT—Charlie Heldermer.

**Ministers and Churches.**

BAPTIST—J. L. Black, Pastor.  
METHODIST—G. A. Stamper, Pastor.

**Hotels and Boarding Houses.**

Marsh House—Mrs. Carrie Marsh, Prop.  
Mrs. Rosa Myers.  
W. L. Shaver.  
George Morgan.

**Butchers and Dealers in Cattle.**

M. W. Dorton.

**Doctors.**

R. T. Fitzgerald.

**General Merchandise.**

J. A. Arey.  
Mrs. E. H. Montgomery.  
J. M. Ruffy.  
W. L. Shaver.  
B. C. Cody.  
Hedrick Bros.

**Mines and Miners.**

GOLD HILL COPPER MINE—(New York  
office, 80 Broadway.) Capital, \$5,000,000.  
R. D. Coleman, Supt.  
UNION COPPER MINING CO.—(New  
York office, 52 Broadway.) Capital, \$3,-  
000,000. J. L. Griswold, Supt.

**Sales and Livery Stables.**

C. R. Morgan.  
Coleman & Wood.

**CHINA GROVE.**

Incorporated in 1882.  
Population, 1,500.  
Tax rate: 40c. on \$100.

**Town Officers.**

MAYOR—T. L. Ross.  
CLERK—G. A. Ramsaur.  
TREASURER—W. J. Swink.  
ATTORNEY—T. C. Linn.  
TAX COLLECTOR—W. S. Safrit.  
CHIEF OF POLICE—W. S. Safrit.  
BOARD OF ALDERMEN—G. A. Ram-  
saur, W. J. Swink, C. Clapp, Jno. C. Coop-  
er, Bruner Goodnight.  
PUBLIC SCHOOL—P. E. Wright, Prin.  
SCHOOL COMMITTEE—J. B. Goodnight,  
J. L. Bostian, T. L. Ross.  
POSTMASTER—V. L. Correll.

R. R. AGENT—J. A. Thom.  
EXPRESS AGENT—J. A. Thom.  
CEMETERY IMPROVEMENT ASSOCIATION—Mrs. I. Frank Patterson, Pres.; Mrs. J. A. Thom, Secretary; Mrs. Columbus Linn, Treasurer.

### Ministers and Churches.

METHODIST—Aycock Taylor, Pastor.  
ST. MARKS—(Lutheran)—C. B. Miller, Pastor.

REFORMED—J. L. Bowers, Pastor.  
LUTHERAN—J. Q. Wertz, Pastor.  
PRESBYTERIAN—Rev. Mr. Payless, Pastor.

### Hotels and Boarding Houses.

J. E. Cline.  
A. D. Sechler.  
Mrs. C. W. Rose.  
Mrs. Bettie Kimball.

### Banks and Bankers.

BANK OF CHINA GROVE—C. B. Miller, President; W. B. Lasley, Cashier. Capital, \$9,050; Surplus and Profits, \$5,000.

### Butchers and Dealers in Cattle.

H. J. Eddleman.  
D. D. Alexander.

### Cotton Cins.

Patterson M'fg Co.

### Chair Factories.

Rowan Chair Co.  
Gray M'fg Co.

### Cotton Mills.

Patterson Manufacturing Co.

### Doctors.

G. A. Ramsaur.  
G. S. Atkinson.  
John B. Gaither.

### Furniture Dealers.

J. L. Bostian.

### General Merchandise.

Foreman-Lentz Co.  
F. W. Bost.  
Holshouser & Sifferd.  
China Grove Hdw. Co.  
H. C. Lents.  
Templeton & Yost.  
Patterson Manufacturing Co.  
J. M. Mecoff.  
Clarence Clapp.

### Millinery and Fancy Goods.

Mrs. G. A. Bostian.  
Mrs. C. R. Walkins.

### Roller Mills.

China Grove Roller Mills.

### Sales and Livery Stables.

H. J. Eddleman.  
J. L. Bostian.

### Undertakers.

J. L. Bostian.

### Watches and Jewelry.

J. R. Brown.

### SPENCER.

Incorporated in 1901.  
Population, 3,800.

### Town Officers.

MAYOR—B. F. Lively.  
CLERK—A. W. Hicks.

TREASURER—D. J. Miller.

TAX COLLECTOR—B. F. Lee.

CHIEF FIRE DEPARTMENT—J. T. Morgan.

CHIEF OF POLICE—B. F. Lee.

BOARD OF ALDERMEN—B. F. Lively, A. D. Smith, J. W. Carlton, A. W. Hicks, H. T. Holshouser, W. C. Houchins, S. T. Dorsett.

PUBLIC SCHOOL—W. A. Bivins, Principal. Teacher, Miss Helen Morton.

SCHOOL COMMITTEE—D. J. Miller, A. D. Smith, A. W. Hicks, S. T. Dorsett, J. E. Gay, W. W. Tate.

POSTMASTER—S. T. Dorsett.

R. R. AGENT—J. N. Reeder.  
EXPRESS AGENT—J. N. Reeder.

### Ministers and Churches.

METHODIST—J. E. Gay, Pastor.  
EAST SPENCER—C. E. Hines, Pastor.  
BAPTIST—J. M. Haymore, Pastor.  
PRESBYTERIAN—No Pastor.  
CATHOLIC—F. Leo, Pastor.

### Hotels and Boarding Houses.

The Spencer Inn, W. A. Kizziah, Prop.  
Union Boarding House, Mrs. W. H. Ellis, Prop.

### Banks and Bankers.

BANK OF SPENCER—B. F. Lively, Pres.; J. K. Dorsett, Cashier. Capital, \$25,000; Surplus and Profits, \$1,000.

WACHOVIA LOAN & TRUST CO.—F. H. Fries, President; A. W. Hicks, Cashier. Capital, \$600,000; Surplus and Profits, \$78,734.

### Boot and Shoe Shops.

S. O. Pickler.  
R. P. Lentz.

### Butchers and Dealers in Cattle.

Spencer Mercantile Co.

### Clubs.

R. R. Y. M. C. A.—A. C. Van Campen, Secretary.

### Clothing, Hats and Men's Fur.

Spencer Clothing and Shoe Co.

### Dentists.

J. W. Carlton.

### Doctors.

J. W. Young.  
H. L. Monk.  
M. L. Smoot.  
J. G. Busby.

### Druggists.

Spencer Pharmacy.  
Spencer Drug Co.

### Furniture Dealers.

Spencer House Furniture Co.  
L. Thomas Co.

### General Merchandise.

Spencer Mercantile Co.  
Ruffy & Hedrick.  
W. P. Young.  
A. J. Germayle.  
Pennington Bros. & Tate.

### Hardware Dealers.

Sidney Risdon.

### Millinery and Fancy Goods.

Miss L. Thompson & Co.

**Lawyers.**

T. F. Hudson.  
Whitehead Kluttz.

**Sales and Livery Stables.**

B. F. Vuncanon.  
H. T. Holsouser.

**CLEVELAND.**

Incorporated in 1884.  
Population, 415.  
Tax rate, 10c. on \$100.

**Town Officers.**

MAYOR—D. P. Dellinger.  
CLERK—R. B. Harris.  
TAX COLLECTOR—R. B. Harris.  
BOARD OF ALDERMEN—J. A. Lyerly,  
R. B. Harris, W. W. Roseman.  
PUBLIC SCHOOL—Miss Bessie Martin,  
Prin.  
SCHOOL COMMITTEE—J. H. Barringer,  
W. T. Garner, R. M. Rosebrough.  
POSTMISTRESS—Miss G. K. Barringer.  
R. R. AGENT—W. A. Luckey, Jr.  
EXPRESS AGENT—W. A. Luckey, Sr.

**Ministers and Churches.**

BAPTIST—No Pastor.  
PRESBYTERIAN—No Pastor.  
EPISCOPAL—No Rector.  
METHODIST—P. W. Tucker, Pastor.

**Hotels and Boarding Houses.**

W. A. Luckey, Sr.  
W. Y. Hair.

**Banks and Bankers.**

Merchants and Farmers Bank.

**Blacksmith Shops.**

H. A. Marcus.  
W. F. Hill.

**Cotton Gins.**

R. M. Rosebrough.  
Lyerly & Christy.

**Doctors.**

W. F. Chenault

**Factories.**

Cleveland Manufacturing Co., veneers.  
C. A. Brown & Bro., flour.  
W. M. Galligher, excelsior.

**General Merchandise.**

R. M. Rosebrough.  
D. B. Rosebrough.  
Lyerly & Bro.  
J. H. Barringer.

**Lawyers.**

David P. Dellinger.

**ENOCHVILLE.**

Population, 88.

**Schools and Academies.**

ENOCHVILLE HIGH SCHOOL—A. L. Kariiker, Principal.

**General Merchandise.**

A. M. Freezand.  
James Cavin.

**Ministers and Churches.**

ST. ENOCH—(Lutheran)—J. L. Morgan,  
Pastor.  
ST. PAUL—(German Reformed)—J. L. Bowers, Pastor.

**RUTHERFORD COUNTY.**

**County Seat, Rutherfordton.**

Formed in 1779 from Tryon county. Named in honor of General Griffith Rutherford, an officer in the Revolutionary War.

Area, 470 square miles.

POPULATION: 25,101. White males, 10,102; white females, 10,558. Foreign born, 10. Negro males, 2,120; negro females, 2,321. White males over 21 years, 4,455; negro males over 21 years, 849. White polls, 2,769; negro polls, 375.

Value of real estate, \$2,203,741, increase of \$19,840 over 1905. Value personal property, \$1,317,909, increase of \$179,506 over 1905, including 1,320 horses, 3,543 mules, 3 jacks and jennets, 24 goats, 7,479 cattle, 6,574 hogs, 760 sheep, 37 bicycles.

Property listed in 1906 by whites, \$3,611,710; by negroes, \$77,236.

TAX RATE: State and County 97 2-3c. on \$100. Bonded debt, \$127,300. Floating debt, \$17,000. No. iron bridges, 11.

POST OFFICES: Ayr, Bob, Bonny, BOSTIC, Brittain, CAROLEEN, Chimney Rock, Cliffdale, Cliffside, Cuba, Duncan, ELLENBORO, Firstbroad, FOREST CITY, Gage, Gambles Store, Gilkey, Golden, Greenhill, Hamric, HENRIETTA, Hollis, Islandford, Itom, Jeter, Line, Logans Store, Mack, Myrtle, Nanito, Oakspring, Ottercreek, RUTHERFORDTON, (c. h.), Sunshine, Thermal City, Tiger, Trio, Twitty, Union Mills, Uree, Washburn, Wildmere.

PUBLIC ROADS: Worked by Old State Law. Spent out of general fund, \$100. No. miles, 350. Improved, 30. Special act of 1905.

**RAILROAD, TELEGRAPH AND EXPRESS COMPANIES:**

Seaboard Air Line, 15.72 miles, assessed value. . . . . \$314,127.80

South Carolina & Georgia, 24.90 miles, assessed value .. . . .	134,896.54
Western Union Telegraph Company, assessed value .. . . .	6,537.30
Southern Express Company, 42.50 miles, assessed value .. . . .	4,668.50
Forest City Telephone Co., assessed value .. . . .	1,250.00
Cliffside Railroad Company, 3 miles, assessed value .. . . .	7,400.00
Ellenboro Telephone Company, assessed value .. . . .	320.00
Caroleen & Henrietta Telephone Company, assessed value .. . . .	1,600.00
Rutherford Telephone Company, assessed value .. . . .	2,000.00

SUPERIOR COURT: February 4th, two weeks, civil cases only; April 8th, two weeks; August 19th, two weeks, civil cases only; October 28th, two weeks.

### COUNTY OFFICERS.

CLERK OF THE COURT—M. O. Dickerson, Rutherfordton.

SHERIFF—E. A. Martin, Rutherfordton.

REGISTER OF DEEDS—J. P. Jones, Rutherfordton.

TREASURER—George Biggerstaff, Rutherfordton.

CORONER—G. P. Reid, Forest City.

SURVEYOR—Marion G. Crow, Gambles Store.

CO. ATTORNEYS—McBrayer & Justice, Rutherfordton.

CO. SUPT. HEALTH—E. B. Harris, Rutherfordton.

SUPT. CO. HOME—C. C. Lovelace, Rutherfordton.

CO. SUPT. SCHOOLS—B. H. Bridges, Forest City.

CO. BOARD EDUCATION—J. F. Flack, Rutherfordton; G. W. Long, Wildmere; Plato Gettys, Hollis.

CO. COMMISSIONERS—C. M. Lynch, (chm.), Rutherfordton; J. M. Glover, Oak Springs; J. H. Miller, Islandford.

CO. BOARD OF ELECTIONS—I. N. Biggerstaff, (chm.), Forest City; R. R. Simmons, Rutherfordton; T. C. Smith, Rutherfordton.

CONSTABLES—Cool Spring Township, J. V. Harrell, Forest City; High Shoals, W. B. Doggett, Caroleen; C. W. Smith, Henrietta; Colfax, J. E. Glover, Ellenboro; Sulphur Springs, J. L. Robbins, Hamrick; Logan Store, O. P. Melton, Logan Store; Duncan's Creek, J. L. Hamrick, Hollis; Camp Creek, C. H. White, Trio; Morgan, John Connor, Trio; Chimney Rock, J. O. Ledbetter, Chimney Rock; Gilkey, J. P. Allen, Gilkey; Green Hill, N. L. Walker, Mack; Rutherfordton, W. C. Hardin, Rutherfordton; Golden Valley, J. H. Long, Gambles Store; Union, R. S. A. Culbreath, Forest City.

### Justices of the Peace.

CHIMNEY ROCK TOWNSHIP—Z. V. Taylor, Green Hill; Frank Reynolds, Paul F. Seacy, Ayr; W. D. Harris, W. M. Flynn, Uree.

RUTHERFORDTON—H. S. Taylor, D. R. Stinson, Berry Green, Rutherfordton.

GREEN HILL—John Owens, D. T. Nauney Mack; L. B. Harris.

UNION—W. H. Blanton, B. M. Scoggin, M. W. Abram, Rutherfordton.

SULPHUR SPRINGS—J. T. Robbins, J.

T. Ruppe, D. S. Henson, Forest City, R. F. D.; W. G. Harris, Islandford; O. Morrow, Rutherfordton, R. F. D.

HIGH SHOALS—J. T. Wilkies, B. T. Hicks, Henrietta; J. H. Hamrick, Cliffside.

COLFAX—J. H. Goforth, J. F. Green, D. F. McDaniel, Ellenboro.

COOL SPRINGS—E. E. Lawrence, J. B. Long, A. D. Lancaster, J. K. Grayson.

DUNCANS CREEK—J. P. D. Withrow, J. O. Gettys, S. A. Mode.

GOLDEN VALLEY—D. G. Melton, J. M. Mode, Jesse Gurley, Golden.

LOGAN STORE—L. Purgerson, F. L. Freeman, J. B. Dill, Logan Store.

CAMP CREEK—T. G. Johnson, Trio; C. C. Goforth, R. G. Freeman, Union Mills.

MORGAN—L. D. Allen, Ed. Harris, E. M. Hall, Union Mills, R. F. D.

GILKEY—M. L. Blankenship, E. H. Logan, E. B. Spangler, Gilkey.

### Public School Teachers.

Miss Electra Edwards, Rutherfordton.

P. C. Linalley, Washburn.

J. C. Blaud, Henrietta.

Miss Bessie Wall, Caroleen.

Miss Foy Moore, Caroleen.

Miss Eva Green, Caroleen.

Miss Mary Anna Harris, Rutherfordton.

Miss Bianche Denning, Bostic.

A. W. Hall, Jeter.

W. Y. Hemphill, Outer Creek.

Miss Mollie Beam, Sunshine.

Miss Bertha Beam, Sunshine.

Miss Katie Webb, Forest City.

Miss Beth Forney, Union Mills.

Miss Sudie King, Forest City.

Miss Claudia Hamrick, Ellenboro.

Miss Pearl Barnes, Union Mills.

Miss Ida Dobbins, Union Mills.

Miss Ida Byers, Caroleen.

Miss Clara Taylor, Rutherfordton.

Miss Cordelia Camp, Nanito.

Miss Byrtle Long, Wildmere.

Miss Daisy Logan, Wildmere.

Miss Georgia Young, Forest City.

Miss Mary Lattimore, Annery.

Miss Mary Guffey, Bostic.

Oscar Bridges, Forest City, No. 1.

Everett Toms, Hollis.

W. G. Deviny, Hodge.

Willie Hill, Union Mills.

J. D. Page, Hodge.

Miss Bessie Flack, Chimney Rock.

Miss Beadie Melton, Gambles Store.

Mrs. C. S. Nauney, Union Mills.

Miss Callie Nauney, Union Mills.  
 Miss Mary Forney, Union Mills.  
 M. C. Blanton, Ellenboro, No. 1.  
 L. Purgason, Logans Store.  
 L. L. Goode, Ellenboro, No. 1.  
 Chas. B. Bridges, Ellenboro.  
 J. W. Griffin, Ellenboro.  
 Holland Falls, Ellenboro.  
 W. F. Flack, Cuba.  
 J. A. Flack, Gilkey.  
 J. C. Whisnant, Gambles Store.  
 Rev. Z. T. Whitesides, Ayr.  
 Miss Anna Bell Logan, Rutherfordton,  
 No. 2.

Miss Litia McKinney, Line.  
 Miss Nannie Tanner, Sandy Springs.  
 Miss Logna Logan, Rutherfordton, No. 2.  
 Miss Ollie Harrill, Rutherfordton.  
 Miss Cora Morrill, Rutherfordton.  
 T. M. Wiley, Bostic.  
 A. P. Bridges, Ellenboro.  
 J. B. Higgins, Forest City.  
 J. H. Flack, Cuba.  
 M. C. Linalley, Bostic, No. 3.  
 A. S. Jones, Forest City, No. 2.  
 Miss Bertha Beam, Bostic, No. 1.  
 Miss Mamie Freeman, Union Mills.  
 Mrs. Blanche Blankenship, Gambles Store.  
 Miss May Byers, Caroleen.  
 Miss Lily Williams, Gage.  
 Miss Nora Flack, Forest City.  
 Miss Mary L. Hicks, Henrietta.  
 Miss Jean Moore, Caroleen.  
 Miss Ada Bridges, Forest City.  
 Miss Mary W. Quinn, Rutherfordton.  
 Miss Sallie Williams, Green Hill.  
 Miss Edna Brown, Cliffside.  
 Miss Monie Whitesides, Caroleen.  
 Miss Hattie Ledbetter, Nannie.  
 Miss Maude Roupe, Turners.  
 Miss Alvah Lynch, Gilkey.  
 Miss Carrie Hill, Rutherfordton, No. 2.  
 Prof. D. M. Stallings, Hollis.  
 Miss Mamie Morris, Logans Store.

#### Schools and Academies.

ROUND HILL ACADEMY—J. D. Hunt,  
 Principal, Union Mills.  
 Westminster School, Wildmere.

#### Ministers not in Towns.

METHODIST—W. W. Peele, Thermal  
 City; W. O. Goode, Forest City.  
 PRESBYTERIAN—S. L. Cathey, Ruther-  
 ferdton; L. E. Peeler, Thermal City.

#### Physicians not in Towns.

J. B. Thompson, Cliffdale,  
 Oliver Hicks, Caroleen.  
 T. G. Hamrick, Henrietta.  
 A. M. Edwards, Darlington.  
 G. M. Chapman, Logans Store.  
 J. F. Jonas, Thermal City.  
 F. M. Stacey, Nanito.  
 J. L. Crawford, Ayr.

#### Merchants not in Towns.

W. A. Blankenship, Gambles Store.  
 Y. F. Baty, Sunshine.  
 Bright & Co., Gilkey.  
 F. C. Fortune, Gambles Store.  
 H. M. Flynn, Tiger.  
 S. B. Grant, Jeter.  
 W. J. Hardin, Nanito.

W. W. Horn, Cuba.  
 Harris & Nauney Co., Otter Creek.  
 F. L. Logan, Chimney Rock.  
 James T. Lewis, Myrtle.  
 W. B. McIntyre, Green Hill.  
 W. H. McIntyre, Green Hill.  
 B. B. Melton, Cliffdale.  
 J. H. Miller, Island Ford.  
 Nauney & Morris, Union Mills.  
 J. B. Thompson, Cliffdale.  
 W. M. Whiteside, Jr., Uree.  
 J. P. D. Withrow, Hollis.  
 J. W. Biggerstaff, Sunshine.  
 E. N. Washburn, Washburn.  
 C. H. Bostic, Bostic.  
 Tate & Deck, Union Mills.  
 J. L. Butler, Henrietta.  
 J. W. Smith, Henrietta.  
 J. J. Hardin, Myrtle.  
 R. C. Clement, Sandy Spring.  
 T. L. McBrayer, Hamric.

#### Cotton Mills.

FLORENCE MILLS, Forest City—S. B.  
 Tanner, Manager, Caroleen.

LEVI COTTON MILLS—M. Levi, Manager,  
 Rutherfordton.

HENRIETTA COTTON MILLS—(Two  
 Plants)—S. B. Tanner, Caroleen, Treasurer  
 and General Manager and President.

CLIFF SIDE COTTON MILL—R. R.  
 Haynes and T. B. Lovelace, Managers,  
 Henrietta.

#### Saw Mills.

W. M. Younce, Rutherfordton.  
 C. M. Younce, Rutherfordton  
 Z. V. Geer, Gilkey.  
 John Honeycutt, Ferry.

#### Shingle Manufacturers.

W. H. McIntyre, Green Hill.  
 Julius Kiser, Green Hill.  
 R. H. McIntyre, Green Hill.

#### RUTHERFORDTON.

Population, 880.  
 City owns water works.

#### Town Officers.

Election is held in May; term of office,  
 2 years.

MAYOR—M. L. Edwards.

CLERK—Z. A. Edwards.

TREASURER—Z. A. Edwards.

TAX COLLECTOR—C. E. Tanner.

CHIEF OF POLICE—J. D. Justice.

BOARD OF ALDERMEN—J. L. Dobbins,  
 W. A. Harrill, J. C. Mills, V. C.  
 Hicks.

CITY SCHOOL COMMITTEE—E. B. Harris,  
 M. L. Justice, Lee Hampton.

POSTMASTER—W. J. McDaniel.

R. R. AGENTS—W. D. Council; T. C.  
 Hamrick.

EXPRESS AGENT—W. S. Griffin.

#### Cemeteries and Supts.

RUTHERFORDTON CEMETERY—Municipal  
 control.

#### Schools and Academies.

RUTHERFORDTON INSTITUTE—W. T.  
 R. Bell, Prin.; Miss Clara Wilkins, Miss  
 Minnie Davis, Miss Mollie Horton, Assts.

**Ministers and Churches.**

BAPTIST—C. B. Justice, Pastor.  
 METHODIST—J. Rodgers, Pastor.  
 PRESBYTERIAN—S. L. Cathey, Pastor.

**Hotels and Boarding Houses.**

Isothermal Hotel—R. B. Clark, M'gr.  
 Central Hotel—W. H. Hester, Prop.  
 Cleghorn House, Mrs. J. M. Toms.  
 Miller House, Miss Mat. Miller.  
 Mrs. S. E. Wolf.  
 Mrs. Mary Carson.

**Agricultural Implements.**

Rutherfordton Hardware Co.  
 Miller Brothers.

**Auctioneers.**

John H. Wood.

**Barber Shops.**

Walker McDowell.  
 T. S. Saunders.

**Bicycle Dealers.**

W. A. Harrill.

**Building & Loan Associations.**  
RUTHERFORD BUILDING AND LOAN ASSOCIATION.**Druggists.**

T. B. Twitty.  
 Thompson & Watkins.

**Banks and Bankers.**

CITIZENS BANK OF RUTHERFORDTON  
 —H. L. Carpenter, Pres. Capital, \$10,000.  
 COMMERCIAL BANK—T. B. Twitty,  
 President; J. F. Flack, Cashier. Capital,  
 \$10,000; Surplus and Profits, \$5,460.55.

**Butchers and Dealers in Cattle.**

J. L. Allen.  
 W. A. Carpenter.

**Blacksmith Shops.**

George Lewis.  
 C. E. Hill.  
 John Washburn.  
 C. Eskridge.

**Jewelers.**

J. C. Souther.  
 S. P. Houser.

**Books and Stationery.**

D. C. Britt.

**Boot and Shoe Shops.**

John Twitty.  
 J. B. Higgins.

**Brick M'f'rs and Dealers.**

Charles Hill.  
 M. D. Hill.  
 J. M. Smith.  
 M. L. Justice.

**Cabinet-Makers.**

Rutherford Manufacturing Co.

**Cotton Bayers and Brokers.**

M. Levi.

**Contractors and Builders.**

Oakwood Manufacturing Company.  
 Rutherford Manufacturing Co.  
 The Clemmer Lumber Co.

**Casket M'f'rs and Dealers.**

J. H. Wood & Co.  
 W. T. Payseur.

**Clothing, Hats and Men's****Furnishings.**

Carpenter & Taylor.  
 John W. Walker & Co.

J. R. Washburn.

W. A. Harrill.

M. B. McDaniel.

M. Levi.

C. C. Reid.

Anderson-Simmons Co.

**Cotton Mills.**

LEVI COTTON MILL CO.—M. Levi, Pres-  
 ident and Treasurer.

**Confectionery Dealers.**

O. T. Waldrop & Co.

**Dentists.**

A. J. Whisnant.  
 John Geer.

**Doctors.**

T. B. Twitty.  
 W. A. Thompson.  
 J. C. Twitty.  
 J. W. Harris.  
 E. B. Harris.

**Dress-Makers.**

Miss Lillian Dorsey.  
 Mrs. Joe Smith.  
 Miss Birdie Biggerstaff.

**Dealers in Carriages.**

W. A. Harrill.  
 Rutherford Hardware Co.

**Dealers in Grain and Seed.**

John W. Walker.  
 O. T. Waldrop.

**Dealers in Ice.**

J. L. Allen.  
 W. A. Carpenter.

**Fish Markets.**

W. A. Carpenter.

**Flour, Corn and Feed Dealers.**

J. L. Allen.  
 O. T. Waldrop.  
 Robert Twitty.

**Furniture Dealers.**

Rutherfordton Book and Furniture Store.  
 M. Levi.

K. J. & H. L. Carpenter.

**General Merchandise.**

K. J. & H. L. Carpenter.

W. A. Harrill.  
 J. R. Washburn.  
 M. B. McDaniel.  
 M. Levi.

Reid & Beam.  
 Rutherfordton Hardware Co.

R. P. Geer & Sons.

Smith Shoe Store.

J. L. Allen.

**Hardware and Ag'l Implem'ts.**

Rutherford Hardware Co.  
 M. Levi.

Miller Brothers.

**Harness M'f'rs and Dealers.**

J. B. Higgins.  
 J. M. Smith.

**Hides and Pelts.**

J. L. Allen.

**Insurance Agencies.**

O. C. Erwin.  
 A. L. Grayson.  
 C. P. Tanner.

Edwards & Elliott.

**Job Printing Offices.**

SUN PRINTING HOUSE—G. S. Olive,  
 Manager.



**Lawyers.**

S. Gallert.  
Eaves.  
G. C. Justice.  
Edwards & Elliott.  
D. F. Morrow.  
McBrayer & McBrayer.  
James Morris.  
R. E. Morris.  
B. A. Justice.

**Laundries.**

Hill Scoggin.

**Leather Dealers.**

M. Levi.  
And all merchants.

**Marble Works.**

William Passeur.

**Machinery Dealers.**

Rutherford Hardware Co.  
J. M. Walker.  
Miller Bros.

**Masons and Builders.**

Charlie Monfredo.  
John Burgess.

**Millinery and Fancy Goods.**

Miss Mary Smith.  
Miss Annie Carrier.  
Reid & Beam.

**Music Teachers.**

Miss Annie Bailey Justice.

**Newspapers and Editors.**

THE SUN—W. T. R. Bell, Editor.

**Plumbers.**

J. L. Allen.

**Painters.**

Carl Jay.

**Paper-Hangers.**

Carl Jay.

**Paint and Oil Dealers.**

T. B. Twitty.  
Thompson & Watkins.

**Retail Grocers.**

R. M. Twitty.  
M. B. McDaniel.  
M. Levi.  
C. C. Reid.  
O. T. Waldrop.  
J. L. Allen.  
W. A. Harrill.  
J. R. Washburn.  
Robert Twitty.

**Sporting Goods.**

Rutherford Hardware Co.  
Miller Brothers.

**Stoves and Tinware.**

J. L. Allen.  
M. Levi.  
Rutherford Hardware Co.  
Miller Bros.

**Sales and Livestock Stables.**

J. V. McFarland.  
M. L. Justice.

**Sash and Blind Factories.**

L. E. Powers & Son.  
Rutherford Manufacturing Co.

**Shingle Dealers.**

C. C. Reid.

**Tailor Establishments.**

T. C. Smith.

**Telegraph Offices and M'grs.**

WESTERN UNION TEL. CO.—H. L. Carpenter, Manager.

**Telephone Exchanges & M'grs.**

RUTHERFORD TELEPHONE EXCHANGE—John C. Mills, President; R. B. Clark, Vice-President; Poe Eskridge, Manager.

**Typewriters and Supplies.**

L. D. Miller.

**Wood-Working Shops.**

J. H. Callahan.  
Carl Monfredo.  
C. E. Hill.

**Water Company and Officers.**

Municipal ownership.

**CAROLEEN.**

Population, 2,500.

PUBLIC SCHOOLS—Roswell Flack, Prin.

SCHOOL COMMITTEE—C. M. Robinson,

J. R. Moore, D. B. Johnson.

POSTMASTER—A. L. Smart.

R. R. AGENT—W. J. Clark.

EXPRESS AGENT—W. J. Clark.

**Ministers and Churches.**

BAPTIST—J. M. Hamrick, Pastor.

METHODIST—J. P. Rodgers, Pastor.

METHODIST PROTESTANT—Rev. Mr. McSwain, Pastor.

**Dentists.**

A. B. Holland.

**Doctors.**

T. G. Hamrick.

O. Hicks.

L. B. Harrill.

Miss Marion H. Ober, M. D.

**General Merchandise.**

The Henrietta Mills No. 2.

J. B. Whiteside.

B. B. Doggett.

D. F. Blackboard & Co.

**FOREST CITY.**

Incorporated in 1879.

Population, 1,000.

TAX RATE—10c. on \$100.

**Town Officers.**

MAYOR—E. E. Lawrance.

CLERK—A. B. Flack.

TREASURER—C. R. Simmons.

TAX COLLECTOR—C. M. Martin.

ATTORNEY—C. C. Moore.

CHIEF OF POLICE—W. A. Hampton.

BOARD OF ALDERMEN—R. M. Harrill.

A. B. Flack, C. M. Martin.

CITY PUBLIC SCHOOLS—J. W. Smith, Principal; Bert Bridgers.

CITY SCHOOL COMMITTEE—G. E.

Young, J. F. Alexander, A. B. Flack.

POSTMASTER—Robert Holfield.

R. R. AGENTS—F. W. King; Mr. McDonald.

EXPRESS AGENT—Mr. McDonald.

**Ministers and Churches.**

METHODIST—A. R. Surratt, Pastor.

BAPTIST—Rev. Mr. Hedgepeth, Pastor.

PRESBYTERIAN—S. L. Cathey, Pastor.

**Hotels and Boarding Houses.**

Commercial Hotel, I. N. Biggerstaff, Prop.

**Doctors.**G. E. Young.  
T. C. McBrayer.  
W. C. Bostic.  
G. P. Reid.**Druggists.**

Crowell &amp; Wilkie.

**Dry Goods and Notions.**

I. N. Biggerstaff.

**General Merchandise.**Florence Mills Store.  
S. S. Horn.  
J. B. Long.  
Young & Alexander.**Hardware Dealers.**

C. C. Moore.

**BOSTIC.**

Population, 150.

PUBLIC SCHOOL—Prof. Wiley, Principal; Miss Wiley, Assistant.

POSTMASTER—W. T. Davis.

R. R. AGENT—C. T. Harrill.

EXPRESS AGENT—C. T. Harrill.

**ELLENBORO.**

Incorporated in 1887.

Population, 350.

TAX RATE—10c. on \$100.

**Town Officers.**MAYOR—A. S. Harrill.  
CLERK—S. H. Green.  
TREASURER—O. R. Coffield.  
CHIEF OF POLICE—J. F. Poteet.  
BOARD OF ALDERMEN—G. G. Pruett,  
J. L. Wright, J. C. Buff, W. L. Black.  
PUBLIC SCHOOL COMMITTEE—J. H.  
Goforth, M. L. Martin, J. L. Wright.  
PUBLIC SCHOOLS—Prof. Hill, Prin.  
POSTMASTER—G. B. Pruett.R. R. AGENT—O. R. Coffield.  
EXPRESS AGENT—O. R. Coffield.**Ministers and Churches.**

BETHEL CHURCH—(Baptist)—Z. D. Harrill, Pastor.

**Hotels and Boarding Houses.**D. B. Harrill.  
G. M. Goforth.**Blacksmith Shops.**J. C. Buff.  
J. M. & Avery Goforth.**General Merchandise.**J. P. D. Withrow.  
D. B. Harrill.  
T. M. Allen.  
A. S. Harrill.  
M. O. Harrill.  
E. A. Hamrick.  
M. L. Martin.**Boot and Shoe Shops.**

T. C. Green.

**HENRIETTA.**

Population, 2,500.

PUBLIC SCHOOLS—H. R. Harris, Prin.  
SCHOOL COMMITTEE—C. M. Roberson,

J. R. Moore, D. B. Johnson.

POSTMASTER—H. L. Toms.

R. R. AGENT—W. J. Clark.

EXPRESS AGENT—W. J. Clark.

**Ministers and Churches.**METHODIST—J. P. Rodgers, Pastor.  
BAPTIST—J. M. Hamrick, Pastor.**Dentists.**

J. F. Whisnant.

**Doctors.**T. B. Lovelace.  
Romeo Hicks.  
C. B. Wiseman.**General Merchandise.**The Henrietta Mills.  
R. R. Haynes.**SAMPSON COUNTY.****County Seat, Clinton.**

Formed in 1784 from Duplin county. Named in honor of Col. John Sampson.

Area, 840 square miles.

POPULATION: 26,380. White males, 8,557; white females, 8,693. Foreign born, 16. Negro males, 4,205; negro females, 4,924. White males over 21 years, 1,526; negro males over 21 years, 1,526. White polls, 2,835; negro polls, 1,020.

Value of real estate, \$1,637,459, increase of \$36,496 over 1905. Value personal property, \$1,610,657, increase of \$248,309 over 1905, including 1,749 horses, 3,283 mules, 6 jacks and jennets, 693 goats, 11,338 cattle, 48,442 hogs, 3,444 sheep, 745 dogs.

Property listed in 1906 by whites, \$361,552; negroes, \$186,564.

No. Schools: White, 87; Colored, 54. \$20,000.

TAX RATE: County, 23 2-3c. on \$100; debt, 23 1-3c. and 70c. poll. Bonded debt, \$20,000

POST OFFICES: Alpine, AUTRYVILLE, Bass, Blackmans Mills, Clear Run, CLINTON, (c. h.), Coharie, Delta, Delway, Earnest, Elliot, GARLAND, Giles Mills, Hawleys Store, Hayne, HUNTLEY, Ingold, IVANHOE, KEENER, KERR, Lydia, Mints, Mix, MOLTONVILLE, NEWTON GROVE, Orange, Owenville, PARKERSBURG, Ramon, ROSEBORO, SALEMBURG, Shady Grove, Taylors Bridge. Thomas, Timothy, Tomahawk, TURKEY.

**PUBLIC ROADS: Worked by Old State Law.****RAILROAD, TELEGRAPH AND EXPRESS COMPANIES:**

Atlantic Coast Line, 49.35 miles, assessed value . . . . .	\$1,242,315.11
Western Union Telegraph Company, assessed value . . . . .	6,416.49
Southern Express Company, 49.35 miles, assessed value . . . . .	5,420.75
Teachey's Bell Telephone Company assessed value . . . . .	93.75
Duplin Telephone Company, assessed value . . . . .	470.00
Roseboro & Fayetteville Telephone Company, assessed value . . . . .	1,166.67
Clinton-Dunn Telephone Company, assessed value . . . . .	1,290.00
Garland Clinton Telephone Company, assessed value . . . . .	2,500.00
Sampson County Telephone Company, assessed value . . . . .	1,250.00

**SUPERIOR COURT:** February 4th, two weeks; April 29th, two weeks; August 5th, two weeks; October 21st, two weeks.

**COUNTY OFFICERS.**

**CLERK OF THE COURT**—W. F. Sessoms, Clinton.

**SHERIFF**—Duncan C. McPhail, Clinton, R. F. D.

**REGISTER OF DEEDS**—Hinton Maxwell, Clinton.

**TREASURER**—Everett Turner, Clinton.

**CORONER**—J. P. Parker, Clinton.

**SURVEYOR**—Gordon B. Cooper, Clinton.

**STANDARD-KEEPER**—Charles Crumpler, Clinton.

**CO. ATTORNEY**—Cyrus M. Faircloth, Clinton.

**CO. SUPT. OF HEALTH**—John O. Matthews, Arcot.

**SUPT. OF HOME**—J. H. Boon, Clinton.

**CO. SUPT. SCHOOLS**—John Atkinson, Ferrell.

**CO. BOARD OF EDUCATION**—A. F. Johnson, (chm.), Clinton; W. A. Bizzell, Newton Grove; C. E. Daniel, Turkey; Grady & Graham, Attorneys, Clinton.

**CO. BOARD COMMISSIONERS**—John R. Peterson, (chm.), Clinton; W. J. Faircloth, Autryville; J. H. Jackson, Herrings.

**CO. BOARD OF ELECTIONS**—George L. Peterson, (chm.), Clinton; A. J. Johnson, Clear Run; Fleet Rose Cooper, Clinton.

**CONSTABLES**—Lisbon Township, J. L. Carter; Franklin, J. B. Highsmith; Taylor's Bridge, Octave Robinson; Turkey, W. L. Cobb; Piney Grove, W. D. Boyette; Newton Grove, W. W. Hudson; Halls, H. L. Braslaw; Westbrooks, A. B. Lockamy; Mingo, W. B. Jackson; Herrings, Everett McArthur; Honeycuts, Eli J. Cooper; Dismal, J. T. Williams; Little Coharie, C. W. Sessoms; McDaniels, J. P. Caison; North Clinton, Sam Marshburn; South Clinton, Thomas McKenzie.

**Justices of the Peace.**

**LISBON TOWNSHIP**—J. D. Johnson, C. S. Johnson, J. C. Robinson.

**FRANKLIN**—D. G. Shaw, R. C. Corbett, S. F. Peterson.

**TAYLORS BRIDGE**—Rep. Herring, Benedict Matthews, Geo. R. Robinson.

**TURKEY**—Geo. L. Rogers, J. L. Carroll, Luke A. Kennedy.

**PINEY GROVE**—D. J. King, J. F. Watkins, B. J. Daughtry.

**NEWTON GROVE**—J. B. Williams, Isaac Westbrook, J. H. Britt.

**HALLS**—J. C. Hobbs, J. E. Boyette, M. J. Bradshaw.

**WESTBROOKS**—M. B. Wilson, J. C. Parker, W. B. Dudley.

**MINGO**—J. L. Jackson, Haywood Dickson, Zachariah Taylor.

**HERRINGS**—Isham McLamb, W. B. Jackson, J. H. Parker.

**HONEYCUTTS**—R. M. Crumpler, W. C. Tew, Theophilus Underwood.

**DISMAL**—C. M. Hall, J. S. Nagr, Surrell Sessoms.

**LITTLE COHARIE**—J. S. Sessoms, R. O. Autry, Uriah Sessoms.

**McDANIELS**—R. L. Butler, J. M. Crumpler, J. R. T. Green.

**NORTH CLINTON**—A. J. Cooper, W. T. Robinson, L. S. Bell.

**SOUTH CLINTON**—W. H. Moore, J. H. Kyle, J. O. Culbreth.

**Public School Teachers.**

D. J. McLaurin, Steadman.

Miss Suda Baggett, Hawley's Store.

C. A. Smith, Concord.

Grant Hall, Autryville.

Chellie Spell, Roseboro.

Miss Eloise Taylor, Kerr.

Miss Mary B. Seavey, Alpine.

Miss Hannah U. Seavey, Alpine.

Miss Betty Browne, Davidson.

Miss Mattie Marshburn, Clinton.

Miss Ora C. Bland, Wallace.

L. L. Matthews, Turkey.

J. Allen Underwood, Clinton.

Miss Bessie Herring, Clinton.

Z. J. King, Keener.

A. R. McPhail, Clinton.

Miss Pauline Herring, Clinton.

W. A. Jackson, Ramon.

Miss Tempie Britt, Newton Grove.

Miss Mamie Turlington, Clinton.

Miss Addie Newman, Clinton.

John S. Butler, Salemburg.

W. R. McLamb, Hurtle.

Miss Nelia Butler, Clinton.

Miss Bettie Duncan, Clinton.

Miss Mary S. Bennett, Clinton.

Miss Nancy Rackley, Salemburg.

Sammie Smith, Clinton.

Cola Ezzell, Ingold.

W. P. Stacey, Belwood.

Mrs. Mamie Vann, Clear Run.

Miss Julia Jones, Warsaw. z

Miss Bessie MacAlister, Washington, Ga.

Mrs. L. C. Fisher, Roseboro.

Mrs. Fred Simpson, Roseboro.

Miss Myrtle Alderman, Greensboro.

Mrs. E. S. Howard, Autryville.

Clarence Bullard, Hayne.

Miss Maggie Parker, Clinton.  
 Miss Nellie Spell, Roseboro.  
 E. M. Bullard, Hayne.  
 Crete Fisher, Roseboro.  
 Miss Loucile Simmons, Mints.  
 E. L. Gavin, Roseboro.  
 Miss Katie Faircloth, Roseboro.  
 Miss Pearl Owen, Mints.  
 Miss Bessie Kelly, Clinton.  
 N. T. Jackson, Bass.  
 R. A. McLamb, Newton Grove.  
 Miss Bertha Baggett, Lydia.  
 Civil P. Lee, Dunn, No. 6.  
 J. C. Parker, Timothy.  
 D. M. Williams, Dunn.  
 Miss Perlia Denning, Dunn, No. 2.  
 S. J. Davis, Raleigh.  
 Miss Luda Dawson, Giles' Mill.  
 Miss Lillie Wooten, Dunn.  
 Miss Callie Wooten, Dunn, No. 6.  
 Miss Dona M. Rose, Newton Grove.  
 Miss Attie McKenzie, Clinton.  
 T. F. Cox, Newton Grove.  
 A. V. Cole, Durham.  
 Miss Mary King, Clinton.  
 Miss Annie L. Kelly, Garland.  
 Mrs. Willie Simmons, Clinton.  
 Mrs. James Britt, Moltonville.  
 Miss Vira Darden, Keener.  
 Miss Bevie Williamson, Clinton.  
 Miss Nelia Powell, Clinton.  
 Miss Francis Clifton, Faison.  
 J. O. Alderman, Durham.  
 Miss Mary Hines, Turkey.  
 W. O. McKenzie, Clinton.  
 Miss Emma Clifton, Faison.  
 D. L. Ellis, Clinton.  
 Miss Eva Culbreth, Clinton.  
 Mrs. E. H. Robinson, Clinton.  
 Miss Mamie Ashford, Clinton.  
 Miss Annie Beaman, Clinton.  
 A. R. Flowers, Clinton.  
 W. J. Ellis, Clinton.  
 Miss Florence Peterson, Clinton.  
 Miss Jimma Alderman, Taylor's Bridge.  
 Miss Zenobia Merritt, Magnolia.  
 C. M. Beach, Delway.  
 Miss Elma Peterson, Clinton.  
 Miss Zentina Ezzell, Clinton.  
 Miss Lou Matthis, Taylor's Bridge.  
 Miss Annie C. Blount, Turkey.  
 W. E. Middleton, Warsaw.  
 Miss Pearl E. Noble, Rocky Mount.  
 James Eldridge, Dunn.  
 J. M. Page, Dunn.  
 W. B. Dudley, Newton Grove.

#### Ministers not in Towns.

BAPTIST—R. C. Sandling, Clinton; J. L. Stewart, Clinton; R. A. Hedgepeth, Autryville; N. B. Cobb, Harrells Store.

#### Schools and Academies.

Salem High School—G. F. Edwards, Salemburg.  
 Newton Grove High School—William Robinson, Newton Grove.  
 Clement High School—J. M. Page, Clement.

Coharie Private School—Mrs. B. W. Wright, Principal; Miss Bettie C. Wright, Miss Mary Wright, Miss Ellen Cromartie, Assistants.

#### Physicians not in Towns.

J. O. Mathis, Arcot.  
 T. C. Bullard, Autreyville.  
 S. P. J. Lee, Newton Grove.  
 Henry Sloan, Ingold  
 F. J. Cooper, Roseboro.  
 Chas. S. Kerr, Kerr.  
 R. B. Wilson, Newton Grove.  
 R. H. McLean, Blackman Mills.  
 W. I. Taylor, Harrells Store.  
 G. L. Sikes, Salemburg.

#### Merchants not in Towns.

J. R. McPhail, Clinton.  
 Baggett Bros.  
 John E. Wilson, Myrtle Grove.  
 Thomas Underwood, Newton Grove.  
 C. Giddens, Giddensville.  
 J. W. Hawley, Giddensville.  
 T. W. Hobbs, Hobton.  
 J. C. Hobbs, Hobton.  
 E. T. Sritt, Turkey.  
 W. B. McGowan, Turkey.  
 Thad Robinson, Taylors Bridge.  
 A. J. Johnson, Clear Run.  
 J. E. Rich, Thomas.  
 D. B. Faison, Baltic.  
 T. E. Owens, Parkersburg.  
 C. P. Parker, Parkersburg.  
 E. A. Crumpler, Mints.  
 G. Plaetschke, Mints.  
 V. C. Bullard, Mints.  
 D. F. Colwell, Harrells Store.  
 N. F. Highsmith, Harrells Store.

#### Cotton Gins.

J. R. Hawley, Giddensville.  
 J. M. Powell, Clinton.  
 R. B. Smith, Clinton.  
 D. J. Colwell, Harrells Store.

#### Grist Mills.

J. R. McPhail, Clinton.  
 J. R. Hawley, Giddensville.  
 Boykins Mill, T. J. Newsom, Thomas.  
 A. C. Turlington, Thomas.  
 J. T. Chesnut, Clinton.  
 J. M. Powell, Clinton.  
 R. B. Smith, Clinton.  
 J. N. Boney, Clinton.

#### Lumber Plants.

Ingold Lumber Co., Ingold.

#### Saw Mills.

J. B. Moore, Turkey.  
 C. L. Cook, Turkey.  
 E. R. Wilson & Bro., Myrtle Grove.  
 J. T. Robinson & Co., Clinton.  
 J. M. Powell, Clinton.  
 R. B. Smith, Clinton.  
 J. R. McPhail, Clinton.

#### Turpentine Stills.

C. P. Parker & Bro., Parkersburg.  
 E. A. Crumpler, Mints.  
 D. F. Colwell, Harrells Store.  
 J. E. Rich, Thomas.

#### CLINTON.

Population, 1,250.  
 Value of real estate, \$182,020.  
 Value of personal property, \$150,550.  
 No. white polls, 141.  
 No. colored polls, 16.

Tax rate, 50c on \$100.  
On Poll, \$1.50.  
Election is held biennially.

#### Town Officers.

MAYOR—R. H. Hubbard.  
TREASURER—J. E. Royal.  
TAX COLLECTOR—L. F. Purvis.  
CITY ATTORNEY—Henry A. Grady.  
CHIEF OF POLICE—L. F. Purvis.  
BOARD OF ALDERMEN—R. H. Hubbard,  
W. F. Peterson, J. E. Royal, Cyrus M.  
Faircloth, F. B. Johnson.  
POLICEMAN—John Shipp.  
POSTMASTER—V. J. McArthur.  
R. R. AGENT—B. P. Smith.  
EXPRESS AGENT—B. P. Smith.

#### Ministers and Churches.

PRESBYTERIAN—R. M. Mann, Pastor.  
EPISCOPAL—No Rector.  
METHODIST—A. S. Barnes, Pastor.  
BAPTIST—J. M. Page, Pastor.

#### Hotels and Boarding Houses.

Montague House.  
Hotel Dixie.

#### Banks and Bankers.

BANK OF CLINTON—L. A. Bethune,  
President; Howard McKinnon, Cashier.  
Capital, \$15,000; Surplus and Profits, \$6,000.  
BANK OF SAMPSON—E. A. Norwood,  
Jr., Pres.; Henry A. Grady, V.-Pres.; W.  
F. Peterson, Cashier. Capital Stock, \$16,  
000.

#### Architects.

Robert Flowers.  
David Clifton.

#### Agricultural Implements.

Clinton Hardware Co.  
J. E. Royal.  
D. M. Partrick.

#### Auctioneers.

Tom Wash Crumpler.

#### Barber Shops.

Weeks & Parker.  
Paul Sherrard, (col.)

#### Bicycle Dealers.

The Clinton Hardware Co.

#### Butchers and Dealers in Cattle.

R. B. Southland.  
J. A. Ferrell.  
J. A. Wellons.

#### Blacksmith Shops.

Turner & Hobbs.  
Thomas Wilson.  
G. H. Turner.  
Isaac Beatty, (col.)

#### Books and Stationery.

T. F. Sanders & Co.  
Lee & Son.

#### Boots and Shoes.

L. P. Barbery.

#### Boot and Shoe Shops.

J. H. Howard.

#### Cemeteries and Supts.

Clinton Cemetery, Mayor ex-officio Su-  
perintendent.

#### Canned Goods.

Beulah Canning Co.

#### Contractors and Builders.

D. E. Clifton.

#### Casket M'f'rs and Dealers.

J. E. Royal.  
T. M. Ferrell.

#### Doctors.

A. M. Lee.  
R. H. Holliday.  
J. A. Stevens.  
F. H. Holmes.  
R. E. Lee.  
G. M. Cooper.

#### Dentists.

C. S. Boyette.  
D. F. Watson.  
D. S. Ray.

#### Druggists.

R. H. Holliday & Son.  
T. F. Sanders & Co.  
A. M. Lee & Son.

#### Dress-Makers.

Mrs. W. R. King.  
Mrs. Owens.

#### Dry Goods and Notions.

A. W. Aman.  
B. F. Powell.  
W. S. Partrick.  
L. P. Barbery.  
G. L. Peterson.

#### Dealers in Tobacco.

J. H. Hill.  
Aman & Burge.  
L. A. Bethune.

#### Fish Markets.

Jos. Nolly.  
J. G. Hobbs.

#### Flour, Corn and Feed Mills.

J. E. Royall.

#### Fruit Dealers.

T. M. Ferrell.  
A. B. Carroll.  
Clinton Supply Co.  
Union Grocery Co.

#### Furniture Dealers.

J. C. Holliday.

#### General Merchandise.

O. J. Powell.  
T. M. Ferrell.  
Herring & Highsmith.  
Parker Bros.  
B. F. Powell.  
J. E. Royal.  
D. M. Partrick.  
C. Partrick.  
Herring & Darden.  
Lizzie Berry (col.)

#### Grist Mills.

J. E. Royal.  
T. R. Landon.

#### Hardware and Ag'l Implem'ts.

J. R. Hiatt.  
Clinton Hardware Co.

#### Harness M'f'rs and Dealers.

W. H. Stetson.

#### Hides and Pelts.

W. H. Russell.

### Clothing, Hats and Men's Furnishings.

M. Hanstein.  
H. Fleishman  
J. E. Royal.

**Commission Merchants.**  
Clinton Grocery Co.

**Confectionery Dealers.**  
Union Grocery Co.

**Cotton Buyers and Brokers.**  
G. A. Clute.  
A. W. Colwell.

**Dealers in Ice.**  
W. T. Wilmanson.

**Dealers in Carriages.**  
J. R. Hiatt & Co.

**Crockery and Glassware.**  
Clinton Hardware Co.

**Insurance Agencies.**  
R. H. Hubbard.  
D. A. Culbreth.  
W. F. Peterson.

**Lawyers.**  
E. W. Kerr.  
J. D. Kerr.

Fleet Rose Cooper.  
John E. Fowler.  
G. E. Butler.  
C. M. Faircloth.  
Henry A. Grady.  
A. McL. Graham.  
B. H. Crumpler.

**Leather Dealers.**  
Overby & Co.

**Machinery Dealers**  
The Clinton Hardware Co.

**Masons and Builders.**  
D. C. Clifton.  
Alex Moore.

**Millinery and Fancy Goods.**  
J. E. Royal.  
A. W. Aman.  
W. S. Partrick.  
Peterson Bros.

**Music Teachers.**  
Mrs. C. P. Johnson.

**Newspapers and Editors.**  
SAMPSON DEMOCRAT—H. J. Hines,  
Editor.

**Oil Dealers.**  
J. E. Royal.  
T. F. Sanders & Co.  
B. E. Herring.  
D. M. Partrick.  
B. F. Powell.

**Painters.**  
Henry Staubs.  
M. McLaurin.

**Paint and Oil Dealers.**  
J. E. Royall.  
The Clinton Hardware Co.

**Plumbers.**  
Isaac Beatty.

**Produce Dealers.**  
J. G. Hobbs.

**Retail Grocers.**  
Union Grocery Co.  
B. F. Powell.  
B. E. Herring.

T. M. Ferrell.  
O. J. Powell.  
J. E. Royal.  
D. M. Partrick.  
Highsmith & Herring.  
W. J. House.

**Sales and Livery Stables.**  
J. R. Hiatt & Co.  
J. R. Peterson.

**Stoves and Tinware.**  
The Clinton Hardware Co.  
J. E. Royall.  
B. F. Powell.

**Shingle Manufacturers.**  
V. C. Bullard.  
J. H. Honeycutt.

**Shingle Dealers.**  
V. C. Bullard.

**Tailor Establishments.**  
J. T. Gregory.  
Mrs. W. R. King.

**Telegraph Offices and M'grs.**  
B. S. Garris.

**Telephone Exchanges & M'grs.**  
CLINTON-DUNN TELEPHONE CO.—

T. M. Ferrell, Jr., Manager.  
**Turpentine Stills.**  
J. L. Tyndal.

**Veterinary Surgeons.**  
E. Turner.

**Veneering Manufacturers.**  
CAROLINA VENEER WORKS—A. F. Johnson, President.

**Wholesale Grocers.**  
The Clinton Wholesale Grocery Co.

**Watches and Jewelry**  
H. B. Giddens & Son.  
Floyd Rawls.

### ROSEBORO.

Incorporated in 1891.  
Population, 100.  
Tax rate, 20c. on \$100 and 60c. poll.  
MAYOR—M. M. Hall.  
CLERK—M. M. Hall.  
TREASURER—M. M. Hall.  
TAX COLLECTOR—M. M. Hall.  
BOARD OF ALDERMEN—A. R. Harris,  
J. B. Owens, O. H. Autry.  
POSTMASTER—W. A. Fisher.  
R. R. AGENT—L. G. Brock.

**Ministers and Churches.**  
BAPTIST—J. W. Cobo, Pastor.

**Millinery and Fancy Goods.**  
Mrs. A. M. Hall.  
Watkins & Patterson.

**Hotels and Boarding Houses.**  
A. M. Hall.  
L. G. Brock.

**Cotton Gins.**  
T. E. Howard.

**Doctors.**  
F. J. Cooper.

**General Merchandise.**  
R. P. Howell.  
A. McLamb.  
M. M. Hall.

A. M. Hall.  
A. R. Harris.  
Autry & Faircloth.

#### Livery Stables.

A. R. Harris.  
A. M. Hall.  
L. G. Brock.

#### Manufactories.

Bed Springs, B. R. Butler.

#### Turpentine Stills.

A. R. Harris.

#### Undertakers.

L. M. White.

#### Saw Mills.

T. E. Howard.  
Routh & Underwood.  
L. S. Baker.  
C. E. Bryant.  
W. J. Underwood & Bro.

### AUTRYVILLE.

Population, 85.  
MAYOR—L. M. Cooper.  
POLICEMAN—Foy Autry.  
POSTMASTER—S. J. Faircloth.

#### Schools and Academies.

HIGH SCHOOL—Street Brewer and Mrs. Pace, Principals.

#### Cotton Gins.

E. V. Cooper.

#### Doctors.

T. C. Bullock.

#### General Merchandise.

L. M. Cooper.  
W. F. Sessoms, Sr.  
T. C. Bullock.

Mrs. F. L. Williams.  
E. Hall.

#### Grist Mills.

E. V. Cooper.  
**Millinery and Fancy Goods.**  
Mrs. L. W. Strickland.

### PARKERSBURG.

Incorporated in 1891.  
Population, 65.  
MAYOR—Amie Johnson.  
POSTMASTER—J. R. T. Green.  
R. R. AGENT—J. L. Reeves.  
EXPRESS AGENT—J. L. Reeves.

#### Commission Merchants.

C. P. Parker.  
T. E. Owen.  
F. A. Caison & Co.

#### General Merchandise.

W. J. Parker & Son.  
T. E. Owen.  
F. A. Caison & Co.

### INGOLD.

Population, 114.  
POSTMASTER—W. I. Wright.

#### Ministers and Churches.

METHODIST—A. S. Barnes, Pastor.  
**Schools and Academies.**  
J. T. Jerome.

#### Cotton Gins.

Ingold Lumber Co.

#### Doctors.

Henry Sloan.

#### Druggists.

Henry Sloan.

#### General Merchandise.

Ingold Mercantile Co.  
C. T. Vann.

#### Saw Mills.

Ingold Lumber Co.

## SCOTLAND COUNTY.

### County Seat, Laurinburg.

Formed in 1900 from Richmond county.

Area, 387 square miles.

POPULATION: 12,553. White males, 2,784; white females, 2,925. Foreign born, 10. Negro males, 3,311; negro females, 3,399. Indians, 134. White males over 21 years, 1,373; negro males over 21 years, 1,314; Indians, 29. White polls, 763; negro polls, 586; Indian polls, 19.

Value of real estate, \$1,079,087, increase of \$63,456 over 1905. Value personal property, \$1,046,681, increase of \$162,136 over 1905, including 622 horses, 1,590 mules, 1 jack, 164 goats, 1,610 cattle, 5,027 hogs, 31 sheep.

Property listed in 1906 by whites, \$2,041,209; by negroes, \$81,539; by Indians, \$2,939.

TAX RATE: County, 23 2-3c. on \$100 and 38c. poll; special, 15 2-3c. and 45c. poll; roads, 15c. and 45c. poll. Bonded debt, \$27,000. Floating debt, \$4,700.

POST OFFICES: Eglon, ELMORE, Fonteol, Fox Den, GIBSON, HASTY, JOHN STATION, LAUREL HILL, LAURINBURG, (c. h.), OLD HUNDRED, RIVERTON.

PUBLIC ROADS: Worked by taxation.

RAILROAD, TELEGRAPH AND EXPRESS COMPANIES:

Red Springs & Bowmore, 4.50 miles, assessed value .. . . .	\$ 3,668.57
Atlantic Coast Line, 10.03 miles, assessed value .. . . .	252,490.79
Seaboard Air Line, 20.1 miles, assessed value .. . . .	413,841.42
Western Union Telegraph Company, 96.00 miles, assessed value .. . . .	6,624.98
Southern Express Company, 32.32 miles, assessed value .. . . .	3,550.35
Southern Bell Telephone and Telegraph Company, assessed value .. . . .	7,519.60
American Telephone and Telegraph Company, assessed value .. . . .	2,325.00
Atlantic Postal Telegraph Company, assessed value .. . . .	2,571.90

SUPERIOR COURT: March 11th, one week, civil cases only; April 29th, one week, criminal cases only; June 3rd, one week; October 21st, one week, civil cases only; September 16th, one week, criminal cases only.

### COUNTY OFFICERS.

CLERK OF THE COURT—Hampton H. Covington, Laurinburg.  
 SHERIFF—W. D. McLaurin, Laurinburg.  
 REGISTER OF DEEDS—J. D. McDonald, Laurinburg.  
 TREASURER—W. D. McLaurin, Laurinburg.  
 CORONER—J. R. Jordan, Laurinburg.  
 SURVEYOR—J. A. McNeill, Old Hundred.  
 STANDARD KEEPER—J. M. Paylor, Laurinburg.  
 CO. ATTORNEY—E. H. Gibson, Laurinburg.  
 CO. SUPT. HEALTH—A. W. Hamer, Laurinburg.  
 CO. SUPT. SCHOOLS—L. M. Blue, Gibson.  
 CO. BOARD OF ELECTIONS—A. E. Shaw, Laurinburg, R. F. D.; W. F. Gibson, Gibson.  
 CO. COMMISSIONERS—J. W. Jones, (chm.), Laurinburg; W. F. Wright, Gibson; T. G. Gibson, Gibson.  
 CO. BOARD OF EDUCATION—W. T. Pate, (chm.), Gibson; D. C. Lytch, Laurinburg; Jack McGirt, Laurinburg.  
 CONSTABLES—Stewartsville Township—J. C. Ray, Laurinburg; Spring Hill, D. W. L. Smith, Riverton; Laurel Hill, J. N. Jackson, Old Hundred, R. F. D.; Williamson; D. D. Norton, Gibson.

### Justices of the Peace.

STEWARTSVILLE TOWNSHIP—L. D. McKinnon, Laurinburg; F. L. Bundy, Laurinburg; Mack Cameron, Laurinburg; J. W. Jernigan, Hasty; J. W. Jones, Laurinburg.  
 WILLIAMSON—R. D. Gibson, Gibson; G. C. Patterson, Old Hundred; G. W. Wright, Laurinburg, R. F. D., No. 1.  
 LAUREL HILL—J. McN. Patterson, Old Hundred; R. N. Monroe, Laurinburg, R. F. D., No. 2.; D. L. Jackson, Laurinburg, R. F. D., No. 2.; L. P. Gibson, Elmore.  
 SPRING HILL—Sandy Tyner, Fox Den; E. L. McNair, Laurinburg, R. F. D., No. 2.; A. J. Connelly, Riverton; A. E. Shaw, Laurinburg, R. F. D., No. 2.

### Public School Teachers.

Bizzell, Miss Mamie, Laurinburg.  
 McKinnon, Miss Lillie, Laurinburg.  
 McLaughlin, Miss Janie, Laurinburg, R. F. D., No. 2.  
 McMillan, Miss Neta, Laurinburg.  
 Coble, Miss Roberta, Laurinburg.

Jordan, Miss Mira, Laurinburg.  
 Bethca, Miss Jessie, Gibson.  
 Stubbs, Miss Nettie, Laurel Hill.  
 Hughes, Miss Sallie Neal, Laurinburg.

### Physicians not in Towns.

Will G. Shaw, Fontcol.

### Merchants not in Towns.

J. B. Mason & Son, Laurinburg, R. F. D., No. 1.  
 W. Frank Wright, Conclave.  
 Ida Yarn Mills, Elmore.  
 Springfield Cotton Mills, Elmore.  
 Richmond Cotton Mills, David Hill.  
 W. G. Buie, Laurinburg, R. F. D., No. 2.  
 Shaw & Bundy, Laurinburg, R. F. D. No. 2.  
 E. L. McNair, Laurinburg, R. F. D., No. 2.  
 John W. Woodard, Old Hundred.  
 J. T. John, Jr., John Station.  
 Scotland Supply Co.  
 A. D. Gibson, Laurel Hill.  
 T. L. McNair, Laurel Hill.  
 Z. V. Pate, Laurel Hill.  
 M. B. Smith, Laurel Hill.  
 J. D. Medlin, Hasty.  
 J. S. Thompson, Hasty.

### Brick M'rs and Dealers.

Angus Lytch, John Station. !

### Cotton Mills.

RICHMOND COTTON MILLS—Ralph Morrison, Supt., Elmore.  
 IDA YARN MILLS—Ralph Morrison, Supt., Elmore.  
 SPRINGFIELD COTTON MILLS—Ralph Morrison, Superintendent, Laurel Hill.  
 DIXON COTTON MILLS—B. L. Stewart, Supt., Laurinburg.

### SCOTLAND COTTON MILLS.

### Cotton Gins.

E. L. & T. L. McNair, Laurinburg, R. F. D., No. 2.  
 R. N. Monroe, Laurinburg, R. F. D.  
 A. F. Patterson, Laurinburg, R. F. D.  
 Patterson & Snead, Old Hundred, R. F. D., No. 1.  
 William Gilchrist, Laurinburg, R. F. D., No. 2.  
 Richmond Cotton Mills, Laurel Hill.  
 Angus Fairley, Laurinburg.  
 John & Jones, Hasty.  
 J. T. John, Sr., Laurinburg.  
 H. D. Gibson, Gibson.  
 J. M. Brewer, Conclave.  
 D. C. Lytch, Laurinburg, R. F. D.  
 Anderson Guinn, Old Hundred.



John A. McNeill, Laurel Hill.  
J. A. McKay, Fontcol.  
John McGirt, Maxton.  
A. M. McKinnon, Floral College.  
R. E. Lee, Laurinburg.

**Machine Shops.**

John Blue, Laurinburg.

**Factories, Gins, Etc.**

M. B. Smith, Laurel Hill.  
D. P. Johnson, Fontcol.  
J. L. McLean, Fontcol.

**Lumber Plants.**

E. Buchanan, Laurinburg.  
John A. McKinnon, Maxton.  
Cameron Bros., Old Hundred.  
Andrew Guinn, Old Hundred.  
C. E. Duncan, Laurel Hill.  
Herndon & Blue, Laurinburg.

**LAURINBURG.**

Incorporated in 1833.

Population, 1,334.

Value of real estate, \$450,000.

Value of personal property, \$150,000.

Number white polls, 300.

Number colored polls, 100.

Tax rate, 50c. on \$100.

Election held Tuesday after first Monday  
in May. Term, two years.

**Town Officers.**

MAYOR—F. L. Bundy.

CLERK—J. T. Myres.

TREASURER—T. J. Gill.

TAX COLLECTOR—F. M. Hubbard.

ATTORNEY—E. H. Gibson.

CITY PHYSICIAN—Geo. D. Everington.

SUPT. OF HEALTH—Geo. D. Evering-  
ton.

CHIEF OF POLICE—F. M. Hubbard.

POLICEMAN—J. A. Medlin.

BOARD OF ALDERMEN—J. F. McNair,  
A. L. James, D. C. McNeill, J. D. San-  
ford, R. R. Covington.

CITY PUBLIC SCHOOLS—Miss Mamie  
Bizzell, Prin.

POSTMASTER—W. H. Cooper.

R. R. AGENT—W. S. Coburn.

EXPRESS AGENT—James Ray.

**Ministers and Churches.**

PRESBYTERIAN—J. M. Rose, Pastor.

METHODIST—R. A. Willis, Pastor.

BAPTIST—W. H. Whitehead, Pastor.

**Schools and Academies.**

LAURINBURG HIGH SCHOOL—F. P.  
Wyche, Principal.

PRIVATE SCHOOL—Misses Watts &  
Shepherd.

**Hotels and Boarding Houses.**

Hotel Moran.

Central Hotel.

Mrs. C. Wells Boarding House.

**Banks and Bankers.**

FIRST NATIONAL BANK OF LAURIN-  
BURG—A. L. James, President; T. J. Gill,  
Cashier. Capital, \$25,000; Surplus and  
Profits, \$9,000.

SCOTLAND COUNTY SAVINGS BANK—  
A. L. James, President; Hinton James,  
Cashier. Capital, \$10,000; Surplus and  
Profits, \$2,000.

**Barber Shops.**

J. B. Cowan.

Hotel Morgan Barber Shop.

**Bicycle Dealers.**

J. H. Sanford.

M. A. McDougald.

**Brokers.**

J. E. Phillips.

J. S. McDuffie.

**Butchers and Dealers in Cattle.**

L. A. Monroe.

D. D. Wilkerson.

Sandy Copel.

R. C. Everette.

**Blacksmith Shops.**

M. M. Ritch.

W. N. Neely.

**Boot and Shoe Shops.**

W. B. Hunter.

**Brick M'f'rs and Dealers.**

A. F. Lytch.

J. E. Phillips.

**Casket M'f'rs and Dealers.**

M. A. McDougald.

R. E. Lee.

**Contractors and Builders.**

O. C. Graham.

E. A. Phillips.

G. A. Nicholson.

W. D. Tucker.

**Clothing, Hats and Men's****Furnishings.**

Allen Clothing and Shoe Co.

**Commission Merchants.**

J. E. Phillips.

**Cotton Mills.**

DICKSON YARN MILL—James P. Mc-  
Rae, President; W. L. Myrick, Secretary  
and Treasurer.

**Confectionery Dealers.**

McLaurin & Shaw.

Geo. D. Everington.

Prince & Blue.

J. T. Fields.

**Cotton Buyers and Brokers.**

J. F. McNair.

Peter McIntosh.

R. E. Lee.

D. C. McNeill.

**Dealers in Carriages.**

John F. McNair.

D. C. McNeill.

J. E. Egerton.

**Dealers in Ice.**

L. A. Monroe.

R. C. Everette.

**Dentists.**

C. W. Regan.

J. L. Cason.

**Doctors.**

D. M. Prince.

K. A. Blue.

G. D. Everington.

Peter John.

A. W. Hamer.

Peter McLean.

**Druggists.**

Prince & Blue.

G. D. Everington.

J. T. Fields.

**Dress-Makers.**

Mrs. C. E. Odom.  
A. A. James.  
Mrs. T. W. Parker.

**Dry Goods and Notions.**

Mrs. C. E. Odom.  
Mrs. M. V. James.  
A. A. James.  
J. W. Mason.

**Furniture Dealers.**

M. A. McDougald.  
J. F. McNair.  
R. E. Lee.

**General Merchandise.**

D. O. Wright.  
D. C. McNeil.  
Robert E. Lee.  
McLaurin & Shaw.  
L. A. Monroe & Son.  
N. Hammond.  
J. H. McDuffie.  
J. M. Paylor.  
John F. McNair.  
M. G. McKay.  
J. C. Clark.  
Jackson & Russell.  
I. M. Evans.  
Sanford & Sinclair.

**Hardware and Ag'l Implem'ts.**

J. D. Sanford.

**Harness M'f'rs and Dea'ers.**

Carolina Harness Co.

J. R. Britt.

**Hides and Pelts.**

L. A. Monroe.  
D. D. Wilkerson.  
M. G. McKay.  
R. C. Everette.

**Insurance Agencies.**

F. L. Bundy.  
J. L. McNair.  
Hinton James.

**Job Printing Offices.**

Mack Cameron.

**Lawyers.**

M. L. John.  
Jonathan Peele.  
E. H. Gibson.  
H. B. Adams, Jr.  
Cox & Dunn.

**Millinery and Fancy Goods.**

Mrs. M. V. James.  
Mrs. E. C. Odom.  
Miss Mittie Sanford.  
Mrs. T. W. Parker.

**Music Teachers.**

Mrs. F. P. Wyche.  
Misses Watts & Shepherd.

**Newspapers and Editors.**

LAURINBURG EXCHANGE—Mack Cameron, Editor.

**Oil Dealers.**

Prince & Blue.  
George D. Everington.  
J. T. Fields.

**Painters.**

J. A. Muse.

**Pianos and Organ Dealers.**

Gibson & McCall.

**Paint and Oil Dealers.**

G. D. Everington.  
Prince & Blue.  
J. T. Fields.

**Retail Grocers.**

J. H. McDuffie.  
G. M. Wright.

**Sales and Livery Stables.**

L. Weill.  
J. T. Bostic.  
Edgerton & Lamont.  
D. D. Hinson.

**Telegraph Offices and M'grs.**

WESTERN UNION—S. A. L. Railway  
Operator. R. M. Bullard.

**Telephone Exchanges & M'grs.**

Southern Bell Co., John B. Maxwell,  
Manager.

**Watches and Jewelry**

C. E. Patrick.  
E. T. McCall.

**Wood-Working Shops.**

M. M. Ritch.  
Will Neeley.

**GIBSON.**

Incorporated in 1899.  
Population, 500. (Estimated.)  
Value of real and personal property, \$85,024.

Number white polls, 54.  
Number colored polls, 20.  
Tax rate, 30c. on \$100.  
Election Tuesday after first Monday in  
May. Term, two years.

**Town Officers.**

MAYOR—J. H. McIlwain.  
CLERK—T. G. Gibson.  
TREASURER—T. G. Gibson.  
TAX COLLECTOR—S. B. Baxley.  
ATTORNEY—M. L. John.  
CHIEF OF POLICE—S. B. Baxley.  
BOARD OF ALDERMEN—W. T. Pate, W. Z. Gibson, W. B. Sedberry, E. R. Fletcher, L. M. Blue.  
BOARD OF AUDIT—E. R. Fletcher, W. Z. Gibson.

POSTMASTER—W. T. Wright.  
R. R. AGENT—W. P. Smith.  
EXPRESS AGENT—W. P. Smith.

**Ministers and Churches.**

BAPTIST—No Pastor.  
METHODIST—F. B. McCall, Pastor.  
PRESBYTERIAN—J. M. Rose, Pastor.

**Schools and Academies.**

L. E. Kinley, Principal.

**Hotels and Boarding Houses.**

Simeon Gibson.

**Blacksmith Shops.**

A. B. Willoughby.

**Butchers and Dealers in Cattle.**

G. P. Newton.  
Simeon Gibson.

**Boots and Shoe Shops.**

Simeon Gibson.

**Cotton Buyers and Brokers.**

W. H. Gibson.  
W. B. Sedberry.  
J. H. McIlwain.  
Z. V. Pate.

**Casket M'f'rs and Dealers.**  
Gibson Mercantile Co.

**Crockery and Glassware.**  
Z. V. Pate.

**Doctors.**  
W. T. Pate.  
N. M. McLean.  
Milton Gibson.

**Druggists.**  
W. Z. Gibson & Co.  
J. L. Livingston.

**Dealers in Carriages.**  
Simeon Gibson.

**Furniture Dealers.**  
Gibson Mercantile Co.

**General Merchandise.**  
M. L. Hensuckle.  
Gibson Mercantile Co.  
W. B. Adams & Son.  
Z. V. Pate.

**Machinery Dealers.**  
Simeon Gibson.

**Millinery and Fancy Goods.**  
N. T. Fletcher.  
Mrs. P. R. Mason.

**Music Teachers.**  
Miss Edith Gibson.  
Miss Stella McCall.

**Oil Dealers.**  
W. Z. Gibson.  
**Paint and Oil Dealers.**  
W. Z. Gibson.

**Retail Grocers.**  
D. A. Wright.

**Sales and Livery Stables.**  
Simeon Gibson.  
E. J. Gibson.

**Telegraph Offices and M'grs.**  
WESTERN UNION—M. V. Orr.  
POSTAL TELEGRAPH—Z. L. Gibson.

**Telephone Exchanges & M'grs.**  
Southern Bell Telephone Co.. J. B. Maxwell, Manager.

## STANLY COUNTY.

County Seat, Albemarle.

Formed in 1840 from Montgomery county. Named in honor of John Stanly, of New Bern.

Area, 380 square miles.

POPULATION: 15,220. White males, 6,737; white females, 6,684. Foreign born, 23. Negro males, 945; negro females, 854. White males over 21 years, 2,716; negro males over 21 years, 380. white polls, 2,205; negro polls, 254.

Value of real estate, \$1,496,650, decrease of \$276,154 from 1905. Value personal property, \$1,490,795, increase of \$228,600 over 1905, including 1,851, horses, 2,261 mules, 10 Property listed in 1905 by whites, \$2,958,877; by negroes, \$51,483.

No. Schools: White, 74; Colored, 14.

TAX RATE: County, 23 2-3c. on \$100; special, 33 1-3c. and \$1.00 poll. Bonded debt, \$105,400.

POST OFFICES: ALBEMARLE, (c. h.), Big Lick, Bloomington, Bridgeport, Cottonville, Efrids Mills, Endy, Finger, Ford, Griffin, Jackdaw, Leo, Lambert, Locust, Lowder, Mabry, Millingport, Misenheimer, Mission, NEW LONDON, NORWOOD, Palestine, PALMERVILLE, Pennington, Piekler, Plyler, Porter, RITCHFIELD, Rockaway, Shankle, Silver, Sprite, Tucker, Whitley, Whitney.

PUBLIC ROADS: Worked by New State Law. No. miles, 400.

RAILROAD, TELEGRAPH AND EXPRESS COMPANIES:

Southern Express Company, 23.19 miles, assessed value .. . . .	\$ 3,206.75
Yadkin R. R., 23.19 miles, assessed value .. . . .	115,695.47
Western Union Telegraph Company, 23.00 miles, assessed value .. . . .	2,541.70
Albemarle Telephone Company, assessed value .. . . .	2,250.00
Norwood Electric and Water Company, assessed value .. . . .	355.00
Whitney Company, assessed value .. . . .	40,000.00

SUPERIOR COURT: January 14th, criminal cases only; March 11th, civil cases only; July 8th, criminal cases only; September 9th, civil cases only.

### COUNTY OFFICERS.

CLERK OF THE COURT—A. P. Harris,  
Albemarle.

SHERIFF—J. D. Love, Albemarle.

REGISTER OF DEEDS—J. M. Boyette,  
Albemarle.

TREASURER—D. D. Parker, Albemarle.  
CORONER—D. F. Rummage, Albemarle.  
SURVEYOR—Millard A. Whitley, Bridgeport.

STANDARD KEEPER—John Sanders, Albemarle.

**SUPT. CO. HOME**—W. J. Underwood, Albemarle.

**CO. SUPT SCHOOLS**—R. L. Smith, Albemarle.

**CO. BOARD OF EDUCATION**—Dr. T. A. Hathcock, (chm.), Norwood; D. P. Whitley, Millingport; J. M. Hartsell, Leo.

**CO. COMMISSIONERS**—Luther Bost, Endy; J. D. Forest, Albemarle; W. F. Crump, (chm.), Cottonville.

**CO. BOARD ELECTIONS**—M. E. Blalock, Norwood; Dr. T. A. Laton, Albemarle; J. M. Harris, Albemarle.

**CONSTABLES**—Furr, Ephriam Barbee; Big Lick, C. P. Hartsell; Tyson, M. F. Wilhite; Almond, J. C. Burleyson; Ridenhour, J. A. Ritchie; Center, G. E. Threadgill; Albemarle, W. E. Furr.

#### Justices of the Peace.

**FURR**—C. C. Huneycutt, James Lambert, E. D. Teeter.

**BIG LICK**—G. P. Burris, M. F. Huneycutt, B. W. Whitley.

**TYSON**—J. M. Reap, W. A. Hough, R. W. Thompson.

**ALMOND**—J. D. Harwood, J. M. Morton, D. W. Huneycutt.

**RIDENHOUR**—C. A. Ridenhour, M. D. Brooks, I. W. Lipe.

#### Public School Teachers.

C. A. Whitley, Bridgeport.

Miss Nannie Morris, Pennington.

Frank Ross, Cottonville.

M. S. Burleyson, Bloomington.

Miss Bessie Dunlap, Norwood.

Miss Glenn Gaddy, Norwood.

Miss Essie Blackwelder, Albemarle.

Miss Fannie Dry, Sprite.

W. R. Littleton, Dowd.

E. M. Avitt, Cottonville.

J. I. Avitt, Cottonville.

M. L. James, Leo.

A. M. Norton, New London.

Miss Maggie E. Umburger, New London.

R. L. Taylor, Palmerville.

Chas. W. Rankins, New London.

D. Nance, Olive Branch.

Mrs. Corinna Bost, New London.

Miss Lottie Smith, Rest.

M. F. Huneycutt, Big Lick.

Eli H. Huneycutt, Leo.

W. H. Lee, Leo.

Adam Love, Locust.

Mrs. Maggie Kirk, Locust.

Miss Jennie Pickler, Albemarle.

Geo. W. Coggin, Albemarle.

J. C. Ingram, Albemarle.

W. C. Ingram, Palmerville.

J. C. Craton, Mt. Pleasant, No. 1.

#### Ministers not in Towns.

**METHODIST**—C. M. Gentry, Albemarle;

T. T. Salizer, Cottonville.

#### Schools and Academies.

Yadkin Mineral Springs Academy, E. F. Eddins, Principal.

Richfield Academy, Richard Taylor, Principal.

New London Academy, C. W. Rankin, Principal, New London.

#### Physicians not in Towns.

D. P. Whitley, Millingport.

B. F. Cox, Palmerville.

J. I. Campbell.

#### Merchants not in Towns.

Wm. Snotherly & Son., Plyler.

Ephraim Eudy, Millingport.

Palmer & Coggins, Painerville.

W. R. McSwain, Cottonville.

A. A. Thompson, Cottonville.

#### Cotton Mills.

LILLIAN KNITTING MILL.

EFIRD MANUFACTURING CO.—J. S.

Efrid, Secretary and Treasurer, Albemarle.

WISCASSETT MILLS CO.—Joseph Cannon,

Secretary and Treasurer, Concord.

NORWOOD MANUFACTURING CO.—D.

B. Coltrane, President, Concord.

Albemarle Mantle Co., R. L. Smith, Pres.

Windemere Knitting Mill.

#### Factories.

Silver Springs Cordage Co., A. I. Napier, New London.

Albemarle Furniture and Manufacturing Co., R. A. Crowell, President, Albemarle.

Albemarle Mantle Co., R. L. Smith, Pres., Albemarle.

#### ALBEMARLE.

Incorporated in 1840.

Population, white, 1,382; colored, 20.

Value real and personal property, \$310,500.

No. white polls, 110.

No. colored polls, 4.

Tax rate, 33 1-3c. on \$100.

Bonded debt, \$8,000.

#### Town Officers.

**MAYOR**—A. C. Huneycutt.

**TREASURER**—S. B. Klutzz.

**TAX COLLECTOR**—J. Ed. Klutzz.

**CITY PHYSICIAN**—V. A. Whitley.

**SUPT. OF HEALTH**—V. A. Whitley.

**SURVEYOR**—C. J. Mauney.

**SUPT. FIRE DEPT.** C. J. Mauney.

**CHIEF OF POLICE**—J. E. Klutzz.

**BOARD OF ALDERMEN**—J. M. Morrow,

A. L. Patterson, J. Harris, A. F. Biles,

M. F. Little.

**CITY PUBLIC SCHOOLS**—W. N. Shackelford, Supt.

**SCHOOL COMMITTEE**—J. M. Brown, W.

T. Huckabee, S. H. Hearne, R. L. Smith,

V. A. Whitley.

**POSTMISTRESS**—Mrs. Ella M. Sanders.

**R. R. AGENT**—L. S. Whitworth.

**EXPRESS AGENT**—L. S. Whitworth.

#### Cemeteries and Supts.

Albemarle Cemetery Association—G. M.

Dry, Superintendent.

#### Ministers and Churches.

**METHODIST**—R. L. Sherrill, Pastor.

**BAPTIST**—Rev. Mr. Arnette, Pastor.

**WEST ALBEMARLE**—John P. Davis,

Pastor.

**PRESBYTERIAN**—G. H. Belk, Pastor.

**LUTHERAN**—Dr. Geo. H. Cox, Pastor.

#### Hotels and Boarding Houses.

Central Hotel, W. T. Huckabee, Prop.

Hearne Hotel, S. H. Hearne, Prop.

**Agricultural Implements.**

The Morrow Bros. & Heath Co.  
The Stanly Supply Co.  
Farmers' Hardware Co.

**Banks and Bankers.**

CABARRUS SAVINGS BANK—(Branch)—  
D. F. Cannon, President; Jay Harris,  
Cashier.

THE STANLY COUNTY LOAN AND  
TRUST CO.—J. R. Price, President; J. M.  
Peeler, Cashier. Capital, \$25,000; Surplus  
and Profits, \$2,000.

**Blacksmith Shops.**

John Sanders.  
J. A. Hathcock.  
Press Austin.

**Books and Stationery.**

Little Bros.  
F. E. Starnes.

**Boot and Shoe Shops.**

S. Austin.

**Butchers and Dealers in Cattle.**

L. M. Moody.  
T. J. Coggins.  
F. W. Anderson.

**Casket M'f'rs and Dealers.**

F. J. Huneycutt & Co.  
Parker-Little Furniture Co.

**Contractors and Builders.**

L. A. Moody.  
R. A. Huneycutt.  
J. R. Godfrey.

**Dealers in Carriages.**

Morrow Bros. & Heath Co.  
Stanly Supply Co.

**Dentists.**

G. McFeargin.  
W. C. Fitzgerald.

**Doctors.**

V. A. Whitley.  
O. D. King.  
W. I. Hill.  
J. N. Anderson.  
J. F. Layton.

**Druggists.**

Albemarle Drug Co.  
C. J. Mauney & Co.

**Fish Markets.**

F. W. Anderson.

**Flour, Corn and Feed Mills.**

W. A. Marks.

**Furniture Manufacturers.**

ALBEMARLE FURNITURE AND M'F'G  
CO.—R. A. Crowell, Pres.

Albemarle Mantel Co., R. L. Smith, Pres.

**Furniture Dealers.**

Morrow Bros. & Heath Co.  
P. J. Huneycutt & Co.  
Parker-Little Furniture Co.  
Stanly Supply Co.

**Job Printing Offices.**

Enterprise Office.

**Lawyers.**

J. M. Brown.  
R. L. Smith.  
J. R. Price.  
R. E. Austin.  
A. C. Huneycutt.

J. C. Wright.  
J. D. Bivins.  
Zeb Sanders.  
R. A. Crowell.  
M. F. Hatcher.

**Marble Works.**

G. D. Snuggs.

**Music Teachers.**

Mrs. J. R. Price.  
Mrs. R. L. Smith.  
Mrs. C. J. Mauney.

**Newspapers and Editors.**

STANLY ENTERPRISE—J. D. Bivins,  
Editor.  
ALBEMARLE INDEX—Z. B. Sanders,  
Editor.

**Paper-Hangers.**

James Underwood.

**Real Estate Agents.**

Crowell & Freeman.  
John Sotherly.  
Stanly Mining and Realty Co.  
Albemarle Real Estate & Insurance Co.  
C. M. Palmer.

**Sales and Livery Stables.**

R. L. Cotton.  
J. R. Kluttz.

**Telephone Exchanges & M'grs.**

ALBEMARLE TELEPHONE CO.—J. M.  
Morrow, President.

**NORWOOD.**

Incorporated in 1881.  
Population, 675.  
Tax Rate: 20c. on \$100.

**Town Officers**

MAYOR—W. T. Sinclair.  
CLERK—L. W. Hart.  
TREASURER—L. W. Hart.  
TAX COLLECTOR—Paul Harris.  
CHIEF OF POLICE—Paul Harris.  
BOARD OF ALDERMEN—M. E. Blalock,  
J. F. Shinn, L. W. Hart  
SCHOOL COMMITTEE—P. Harris, D.  
Z. Thompson, C. A. Lentz.  
POSTMISTRESS—Mrs. M. J. Lee.  
R. R. AGENT—J. V. Barringer.  
EXPRESS AGENT—J. V. Barringer.

**Ministers and Churches.**

METHODIST—A. L. Stanford, Pastor.  
BAPTIST—W. H. Simms, Pastor.  
PRESBYTERIAN—Geo. H. Belk, Pastor.  
SEVENTH DAY ADVENTIST—E. R. Allen, Pastor.

**Hotels and Boarding Houses.**

Central Hotel.  
P. H. Turner.  
R. A. Robinson.

**Banks and Bankers.**

BANK OF NORWOOD—U. B. Blaylock,  
President; L. W. Hart, Cashier. Capital,  
\$12,500.

**Cotton Mills.**

Norwood Manufacturing Co.

**Dentists.**

W. C. Fitzgerald.

**Doctors.**

T. A. Hathcock.  
J. M. Lilly.

**Druggists.**

Hart Drug Co.

**Dealers in Lumber.**Norwood Lumber Co., V. L. Shankle,  
Pres.**Furniture Dealers.**

F. H. Lilly Furniture Co.

**Flour Mills.**

Norwood Milling Co.

**General Merchandise.**

Harris-McAuley Co.

Morrow-Freeman Co.

B. H. Sinclair Co.

D. W. Blalock.

Blaylock, Dunlap &amp; Co.

Duke &amp; Thompson.

**Livery Stables.**

J. P. Du.e.

M. E. Blaylock.

**Retail Grocers.**

Dock Blaylock.

**NEW LONDON.**

Population. 437.

Tax rate, 16 2-3c. on \$100.

**Town Officers.**

MAYOR—W. L. Cotton.

CLERK—H. S. Trott.

TREASURER—E. T. Russell.

TAX COLLECTOR—R. J. Ross.

CHIEF OF POLICE—R. J. Ross.

BOARD OF ADLERMEN—C. M. Harris,

H. S. Trott, J. M. Miller.

PUBLIC SCHOOLS—J. D. Rankin, Prin.

SCHOOL COMMITTEE—J. M. Mauney, C.

V. Ritchie, R. W. Ivey.

POSTMISTRESS—Miss Sue Gaydron.

R. R. AGENT—T. B. Jenkins.

EXPRESS AGENT—T. B. Jenkins.

**Ministers and Churches.**

METHODIST—W. L. Hutchins, Pastor.

PROTESTANT METHODIST—J. F. Dosier,  
Pastor.**Dentists.**

R. W. Ivy.

**Doctors.**

Dr. Allen.

**General Merchandise.**

Mauney &amp; Ritchie.

C. B. Lefler.

Eugene Russell.

J. H. Hearne.

New London Mercantile Co.

**Hardware Dealers.**

New London Mercantile Co.

J. H. Hearne.

J. V. Burleyson.

**RICHFIELD.**

Incorporated in 1897.

Population, 125.

**Town Officers.**

MAYOR—D. D. Ritchie.

POLICEMAN—A. Sandy Smith.

POSTMASTER—John D. Earnhard.

**Ministers and Churches.**

LUTHERAN—C. R. Pless, Pastor.

**Schools and Academies.**RICHFIELD ACADEMY—M. D. Dry,  
Principal.**Casket Dealers.**

Earnhardt &amp; Frick.

**Druggists.**

H. L. Ritchie.

**General Merchandise.**

Mrs. G. G. Ritchie.

Miller Bros.

N. G. Arey.

**Furniture Dealers**

N. G. Arey.

Jno. D. Earnhardt.

**Lumber Dealers.**

J. A. Ritchie.

C. F. Floyd.

Richfield M'fg Co.

**Milling and Ginning.**

George L. Wilhelm.

Richfield Ginning Co.

American Roller Mill Co.

**Watches and Jewelry.**

Cicero Ritchie.

**BIG LICK.**

Population, 132.

**Town Officers.**

MAYOR—F. E. Hartsell.

PUBLIC SCHOOL—D. M. Stallings, Prin.

POSTMASTER—W. H. Cagle.

**Ministers and Churches.**

METHODIST—E. M. Avente, Pastor.

**Schools and Academies.**

Big Lick Academy.

**Doctors.**

F. E. Hartsell.

**General Merchandise.**

W. A. Cagle.

D. E. Eard.

W. G. Morgan.

**STOKES COUNTY.**

County Seat, Danbury.

Formed in 1789 from Surry county. Named in honor of Col. John Stokes, an officer in the Revolutionary War.

Area, 500 square miles.

POPULATION: 19,866. White males, 8,566; white females, 8,309. Foreign born, 4.

Negro males, 1,489; negro females, 1,502. White males over 21 years, 3,607; negro males over 21 years, 504. White polls, 2,472; negro polls, 239.

Value of real estate, \$1,467,297, increase of \$25,483 over 1905. Value personal property, \$1,060,991, increase of \$107,059 over 1905, including 1,378 horses, 2,295 mules, 8 jacks and jennets, 32 goats, 6,352 cattle, 6,272 hogs, 503 sheep.

Property listed in 1906 by whites, \$2,474,231; by negroes, \$54,057.

No. Schools: White, 65; Colored, 13.

TAX RATE: County, 23 2-3c. on \$100 and 38c. poll. Special County, 25c. on \$100 and 75c. poll.

POST OFFICES: Ayersville, Big Creek, Brown Mountain, CAMPBELL, DALTON, DANBURY, (c. h.), Dillard, DELLAR, Delk. FRANCISCO, GERMANTON, Gap, Gideon, Heareford, Hartman, KING, MEADOWS, MIZPAH, Moore's Springs, Piedmont, PINEHALL, PINNACLE, Red Shoals, Rockhouse, SANDY RIDGE, Saxton, SMITH, VADE MECUM, WALNUT COVE.

PUBLIC ROADS: Worked by Old State Law. No. miles, 500.

RAILROAD, TELEGRAPH, TELEPHONE AND EXPRESS COMPANIES:

Atlantic & Yadkin, 20.80 miles, assessed value .....	\$206,605.43
Norfolk & Western, 10.67 miles, assessed value .....	151,970.05
Western Union Telegraph Company, 74.00 miles, assessed value .....	4,776.65
Southern Express Company, 31.47 miles, assessed value .....	3,456.95
Southern Bell Telephone and Telegraph Company, assessed value .....	2,696.10

SUPERIOR COURT: May 6th, two weeks; September 23rd, two weeks.

**COUNTY OFFICERS.**

CLERK OF THE COURT—M. T. Chilton, Danbury.

SHERIFF—R. J. Petree, Germanton, R. F. D. No. 1.

REGISTER OF DEEDS—Charles M. Jones, Danbury.

TREASURER—A. F. Christian, Westfield, No. 1.

CORONER—S. F. Slate, King, No. 1.

SRVEYOR—J. W. Pell, Westfield, No. 1.

CO. ATTORNEY—N. O. Petree, Danbury.

CO. SUPT. HEALTH—J. Walter Neal, Meadows.

SUPT. CO. HOME—William R. Stephens, Meadows, R. F. D., No. 1.

CO. SUPT. SCHOOLS—J. T. Smith, Danbury.

CO BOARD OF EDUCATION—N. A. Martin, (chm.), Danbury; E. Fulp, Walnut Cove; R. E. Smith, Francisco.

CO. COMMISSIONERS—R. F. Shelton, (chm.), Moores Springs; Wm. Matt, Mabe, Danbury, No. 1; J. P. Smith, Mizpah, No. 1.

CO. BOARD OF ELECTIONS—Dr. J. H. Ellington, (chm.), Sandy Ridge; J. F. Smith, Meadows, No. 1; H. M. Joyce, Danbury.

CONSTABLES—Peters Creek Township, W. Chas. Fagg, Dellar; Quaker Gap, M. O. Lynch; Pilot Mountain, No. 1; Yadkin, F. G. Thomas, King; Sauratown, S. W. Rierson, Walnut Cove; Beaver Island, K. O. Carter, Dillard; Meadows, John Hampton, Germanton; Snow Creek, R. L. Pratt, Sandy Ridge; Danbury, J. L. Coleman, Danbury.

**Justices of the Peace.**

DANBURY TOWNSHIP—L. J. Young, Danbury; N. A. Martin, Danbury; Walter F. Davis, Meadows, No. 1; R. W. Hill, Meadows, No. 1; Wm. Morefield, Meadows, No. 1; Wm. C. Lawson, Moore's Springs. MEADOWS—Cicero Boles, Germanton, No. 1; J. D. Lawson, Meadows, No. 1; I. G. Ross, Walnut Cove, No. 1; J. E. Slate, Germanton; C. A. Meadows, Walnut Cove, No. 1.

YADKIN—J. H. Covington, King, No. 1; W. L. Culler, Pinnacle; J. P. Covington, Delk; J. S. D. Pulliam, King; J. M. Culler, Tobacoville, No. 2; J. C. Newsom, King; J. W. King, Pinnacle; J. T. Johnson, King, No. 1.

QUAKER GAP—J. P. Lynch, Pilot Mountain, No. 1; L. L. Lowe, Westfield; R. E. Smith, Francisco; J. D. George, Brown Mountain; J. Walter Simmons, Franciso, No. 2; J. R. P. East, Vade Mecum.

PETERS CREEK—R. M. Smith, Campbell, No. 2; Geo. G. Shelton, Danbury, No. 1; R. L. Lawson, Dellar; E. C. Sheppard, Dellar; J. A. Lawson, Dellar; C. C. Campbell, Smith.

SNOW CREEK—W. E. Willis, Jr., Ganns; J. T. Wilson, Ayersville; D. S. R. Martin, Ayersville; J. J. Shaffer, Heareford; L. A. Amos, Heareford.

BEAVER ISLAND—Robert Blackwell, Walnut Cove, No. 5; A. J. Essex, Dillard; C. H. Sheppard, Sandy Ridge, No. 1; R. P. McAnally, Saxon, Z. B. Martin, Gideon; J. P. Dalton, Pine Hall.

SAURATOWN—J. I. Blackburn, Walnut Cove; S. C. Rierson, Walnut Cove; E. Fulp, Walnut Cove; P. H. Linville, Walnut

Cove, No. 2; C. T. Willis, Walnut Cove;  
E. A. Rothrock, Walnut Cove.

### Public School Teachers.

Miss Wilmeta Smith, King, No. 2.  
Miss Dora Wall, Pinnacle.  
Miss Alice V. Martin, Smith, No. 1.  
Miss Claudia Smith, Francisco, No. 1.  
Miss Mamie Leake, Peters Creek, Va.,  
No. 1.  
James M. Fagg, Red Shoals.  
R. F. Shelton, Moore's Springs.  
Miss Anna Reid, Pilot Mountain.  
Mrs. Edith M. Moore, Smith, No. 1.  
Miss Lizzie Adkins, Red Shoals.  
O. L. Pulliam, Germanton, No. 1.  
Jasper A. Slate, Mizpah, No. 1.  
Wm. A. Bagby, Walnut Cove.  
Mrs. J. R. Wagoner, Walnut Cove, No. 2.  
J. R. Wagoner, Walnut Cove, No. 2.  
W. M. Salmons, Hamptonville, No. 1.  
R. F. Bondurant, Francisco, No. 2.  
G. C. Davis, Danbury.  
Miss Mary Shelton, Moore's Springs.  
C. C. Keiger, Tobaccoville, No. 1.  
Miss Cora Young, Dillard.  
Miss Mary Shuff, Shuff, Va.  
Miss Martha Smith, Mizpah, No. 1.  
Miss Rena Kreeger, King.  
Miss Mary Kreeger, King.  
Miss Fannie Lasley, Gideon.  
Miss Ruth Lasley, Gideon.  
Miss Susie Grogan, Price, No. 1.  
Miss Mae Wall, Madison, No. 1.  
Miss Dora Covington, Pilot Mountain.  
W. L. Dunman, Delk.  
L. P. Pell, Pilot Mountain, No. 1.  
L. A. Duncan, Dillard.  
Miss Jessie McAnally, Saxon.  
Miss Lula Tuttle, Meadows.  
J. W. Simmons, Francisco, No. 1.  
Miss Annie Martin, Meadows.  
Miss Rhoda Adams, Walnut Cove.  
Miss Essie Flynt, Walnut Cove, No. 1.  
Miss Vivian Gann, Sandy Ridge, No. 2.  
W. L. Mills, Claudeville, Va., No. 1.  
O. M. Bennett, Danbury, No. 1.  
Miss Lula Stone, Pinnacle, No. 2.  
Miss Beulah Neal, Walnut Cove, No. 5.  
N. O. Covington, Pilot Mountain, No. 1.  
John A. Leake, Campbell, No. 2.  
Miss Maud Flippin, Francisco, No. 2.  
F. P. Stone, Francisco, No. 1.  
B. H. Boyles, Vade Mecum.  
Miss Bercha Dunlap, Gideon.  
C. K. Boyles, Pinnacle, No. 2.  
Miss Lela Smith, King, No. 2.  
W. P. Edwards, Pinnacle.  
Miss Luvia Hawkins, Sandy Ridge, No. 1.  
Miss Phebe Tilley, Brim, No. 1.  
Miss Louie Frans, Big Creek.  
Miss Fannie Frans, Big Creek.  
L. O. Boyles, Vade Mecum.  
Miss Roxie Tilley, Brim, No. 1.  
Mrs. L. A. Hutcherson, Sandy Ridge.  
Miss Flora Hutchens, Peter's Creek, Va.,  
No. 1.  
Alvin Blair, Danbury.  
Mrs. Nannie Hundley, Peter's Creek, Va.,  
No. 1.  
Miss Sadie Petree, Danbury.  
Miss Mary Martin, Danbury.

W. T. Allbright, Walnut Cove.  
L. K. Pulliam, King.  
Miss Margaret Adams, Walnut Cove.  
Miss Lindsay Davis, Guilford.  
O. N. Petree, Germanton.  
Miss Maggie Petree, Germanton.  
F. S. Ross, Walnut Cove, No. 1.  
Miss Carrie Miller, Boonville, No. 2.  
Miss Ada Fleming, Boonville, No. 2.

### Ministers not in Towns.

**PRESBYTERIAN**—Robert W. George, Francisco.

**METHODIST**—S. W. Green, Walnut Cove;  
J. E. Simmons, Vade Mecum Springs; D. A. Brinkley, Danbury.

**METHODIST PROTESTANT**—A. L. Hunter, Pinnacle.

**PRIMITIVE BAPTIST**—Alex. Moran, Meadows; Gabriel Boles, Wilsons Store; H. D. Muckey, W. M. Stone, Delk; J. L. Pyrtle, Rockhouse; John H. Wright, Big Creek; Paul Priddy, Danbury, R. F. D. No. 1; J. A. Joyce, Dillard.

**BAPTIST**—P. Oliver, King, R. F. D. No. 1; N. J. Mathews, Westfield.

### Schools and Academies.

**DANBURY HIGH SCHOOL**—J. T. Smith, Principal, Danbury.

**MOUNTAIN VIEW INSTITUTE**—Mizpah.

**DALTON INSTITUTE**—W. A. Flynt, Principal, Dalton.

### Physicians not in Towns.

W. W. Withers, Walnut Cove.  
R. H. Morefield, Vade Mecum.  
J. W. Slate, King, R. F. D. No. 1.  
J. H. Ellington, Sandy Ridge.  
Elias Fulp, Walnut Cove.  
M. D. Phillips, Dalton.  
W. V. McCaless, Danbury.  
W. L. McCaless, Danbury.  
W. B. Moore, Elko.  
A. G. Jones, Walnut Cove.  
J. Walter Neal, Meadows.  
S. A. Moir, Francisco.  
J. J. Leak, Francisco.  
W. C. Slate, King, R. F. D. No. 1.

### Lawyers.

A. H. Joyce, Danbury.  
W. W. King, Danbury.  
John D. Humphreys, Danbury.  
N. O. Petree, Danbury.  
John Y. Phillips, Dalton.

### Lumber Plants.

Johnson & Futon, Walnut Cove.  
Whitten & Matthews, Walnut Cove.  
Wilson, Kapp & Reid, Vade Mecum.  
Yarborough & Co., Rockhouse.  
T. W. Hylton, Campbell, No. 1.  
E. C. Shepherd, Dellar.  
J. E. Shelton, Sandy Ridge.  
John L. Slate & Son, Mizpah.  
W. G. Slate, Quaker.  
John Neal, Meadows.  
E. W. Culler, Pinnacle.  
Hylton & Shelton, Rella.  
Mickey & Wall, Rockhouse.  
A. J. Fair, Walnut Cove.  
H. W. Kiser, Mizpah.  
John T. Moore, Moores Springs.



R. W. George, Francisco.  
Strader Bros., Walnut Cove.  
Taylor & Minish, Withers.  
Marshall Bros., Walnut Cove.

### Merchants not in Towns.

Mrs. Mary E. Carroll, Germantown, R. F. D. No. 1.  
L. R. Coe, Dalton.  
R. A. Deshazo, Sandy Ridge.  
J. R. Forest, Francisco.  
J. C. Frans & Co., Big Creek.  
J. C. Flinn & Son, Pine Hall.  
J. D. George, Brown Mountain.  
J. Wesley Morefield, Lime Rock.  
O. L. Pulliam, Germantown, R. F. D. No. 1.  
Taylor, Price & Co., Saxon.  
G. W. Rakestraw, Ayersville.  
J. F. Collins, Smith.  
W. O. Fowler, King.  
J. W. A. Dodson, Sandy Ridge, No. 1.  
P. D. Padgett, Smith.  
J. E. Hutchens, Smith.  
L. A. Amos, Heareford.  
Levi W. Ferguson, King, R. F. D. No. 1.  
T. J. Gann & Co., Gann.  
Mary L. L. Hartman, Hartman.  
W. J. Johnson, Germantown, R. F. D. No. 1.  
A. J. Jewel, Danbury, R. F. D. No. 1.  
H. M. Joyce, Danbury.  
Caleb Hall, Sandy Ridge.  
N. A. Martin, Danbury.  
C. A. Mitchell, Dillard.  
W. G. Meadows, Mizpah.  
L. W. Martin, Prestonville.  
S. A. Moir, Francisco.  
W. P. Nelson, Campbell, No. 2.  
F. E. Nelson, Campbell, No. 2.  
W. L. Nelson, Danbury, R. F. D. No. 1.  
I. G. Ross, Walnut Cove, No. 1.  
D. S. Boyles, Walnut Cove.  
J. H. Creasey, Elko.  
J. R. Lackey, Campbell, R. F. D. No. 1.  
F. C. Smith, Smith.  
J. E. Shelton, Sandy Ridge.  
J. E. Sisk, Sandy Ridge, No. 1.  
W. L. Smith, Brim, R. F. D. No. 1.  
E. C. Shepherd, Dellar.  
J. Walter Tuttle, King, R. F. D. No. 1.  
A. G. Tuttle & Son, King, R. F. D. No. 1.  
Thomas W. Tilley, Elko.  
J. Spot Taylor, Danbury.  
J. H. Wright, Big Creek.  
Neal Bros., Meadows.  
W. R. Bennett, Danbury, R. F. D. No. 1.  
J. A. Covington, Delk.  
G. W. Hart & Son, Smith.  
W. H. Tuttle, Mizpah.  
F. L. Tuttle, Germantown, R. F. D. No. 1.  
Nick Mitchell & Co., Gideon.  
W. B. Willis, Prestonville.  
D. H. Tillotson, Pine Hall.  
J. Walter Fowler, Walnut Cove, R. F. D. No. 1.  
S. L. Reynolds, King, R. F. D. No. 1.  
W. G. Meadows & Son, King, R. F. D. No. 1.  
Mabe & Sons, Danbury, R. F. D. No. 1.

Swain Morefield, Rockhouse.  
Martha J. Simons, Francisco.  
Tuttle Bros., Germantown, R. F. D. No. 1.  
Wall Bros., Campbell, R. F. D. No. 1.  
Lucy Bros., Danbury, No. 1.  
W. E. Butler, King.  
J. A. Stone, Pinnacle.  
W. G. Meadows & Son, Mizpah.  
J. L. Leak, Pinnacle.  
W. L. Hall & Son, Vade Mecum.  
J. P. Smith, Campbell, R. F. D. No. 1.  
J. W. Simmons, Francisco.  
R. E. Smith, Francisco.  
A. J. Pringle, Campbell, No. 1.

### Roller Mills.

E. W. Cullen & Son, Pinnacle.  
J. E. Shelton, Sandy Ridge.  
R. W. George, Francisco.  
R. W. George, Brown Mountain.  
W. G. Slate, Quaker.  
John E. Slate & Son, Germantown.  
George H. Charles, Germantown.  
C. H. Shepperd, Sanay Ridge, R. F. D. No. 1.

### Shippers of Produce.

W. F. Grabs, King.

### WALNUT COVE.

Incorporated in 1890.  
Population, 390.  
Value real estate, \$33,982.  
Value personal property, \$30,000.  
No. White polls, 48.  
No. colored polls, 10.  
Tax rate—25c. on \$100; 75c. poll.

### Town Officers.

Election is held first Monday in May;  
term of officers, 1 year.  
MAYOR—D. S. Boyles.  
CLERK—R. L. Murphy.  
TAX COLLECTOR—W. O. Callaway.  
CHIEF OF POLICE—W. O. Callaway.  
BOARD OF ALDERMEN—R. L. Murphy,  
J. R. Vass, H. R. Burton.  
POSTMASTER—J. R. Voss.  
R. R. AGENTS—W. W. Maddry, R. G. Petree.  
EXPRESS AGENT—R. G. Petree.

### Ministers and Churches.

BAPTIST—W. H. Wilson, Pastor.  
METHODIST—W. T. Albright, Pastor.  
EPISOPAL—A. B. Berkley, Rector.

### Schools and Academies.

WALNUT COVE ACADEMY.

### Hotels and Boarding Houses.

Mrs. Lizzie Webster.  
Central Hotel.  
J. A. Burton.  
W. J. Lewis.

### Agricultural Implements.

A. S. Mitchell.

### Auctioneers.

S. W. Rierson.  
C. H. Rayborn.

### Barber Shops.

C. H. Marshall.

**Blacksmith Shops.**

Luther Lash, (col.)  
George Fulton (col.)

**Butchers and Dealers in Cattle.**

J. B. Woodruff.

**Boots and Shoe Shops.**

Dock Hill, (col.)  
James Hairston, (col.)

**Brick M'f'rs and Dealers.**

Robt Hedgecock.

**Carriage Manufacturers.**

W. P. Landreth.

**Casket M'f'rs and Dealers.**

J. G. Fulton.  
L. G. Lewis.

**Dealers in Ice.**

J. B. Woodruff.  
R. L. Murphy.

**Doctors.**

A. G. Jones.  
W. W. Withers.

**Druggists.**

A. G. Jones.  
W. W. Withers.

**Fish Markets.**

J. B. Woodruff.

**Flour, Corn and Feed Mills.**

A. J. Fair.

**Furniture Dealers.**

J. G. Fulton.  
L. G. Lewis.

**General Merchandise.**

Fulton, Sons & Co.

J. A. Burton.  
R. P. Joyce & Co.  
J. B. Woodruff.  
R. L. Murphy.  
J. Will East.

**Hardware and Ag'l Implem'ts.**

A. S. Mitchell.

**Lumber M'f'rs and Dealers.**

Johnson & Fulton.

A. J. Fair.

**Millinery and Fancy Goods.**

Mrs. D. S. Boyles.

**Oil Dealers.**

A. S. Mitchell.

**Paint and Oil Dealers.**

A. S. Mitchell.

**Sales and Livery Stables.**

W. F. Bowles.

**Telegraph Offices and M'grs.**

WESTERN UNION—J. M. Young.

**Telephone Exchanges & M'grs.**

A. J. Fair.  
R. L. Murphy.

**Watches and Jewelry**

D. S. Boyles.  
A. S. Mitchell.

**GERMANTON.**

Incorporated in 1883.

Population, 167; white, 89; colored, 68.

No. colored polls, 9.

No. white polls, 33.

TAX RATE—15c. on \$100; 50c. poll for general purposes.

Election is held first Monday in May; term of office, two years.

**Town Officers.**

MAYOR—L. H. Hill.

CLERK—L. M. McKenzie.

TREASURER—L. M. McKenzie.

BOARD OF ALDERMEN—DeWitt Tuttle, L. M. McKenzie.

POSTMASTER—H. McGee.

R. R. AGENT—Mrs. I. J. Stewart.

EXPRESS AGENT—Mrs. I. J. Stewart.

**Ministers and Churches.**

EPISCOPAL—Rev. Mr. Walker, Rector.

BAPTIST—C. C. Haymore, Pastor.

METHODIST—John C. Keever, Pastor.

PRESBYTERIAN—Hargrove Cold, Pastor.

**Agricultural Implements.**

E. J. Styers & Co.

**Blacksmith Shops.**

Charles Covington.

Thomas Goode.

**Brick M'f'rs and Dealers.**

P. R. Banner.

**Cabinet-Makers.**

P. R. Banner.

**Casket M'f'rs and Dealers.**

P. R. Banner.

**Contractors and Builders.**

P. R. Banner.

J. E. Slate & Son.

Geo. H. Charles.

**Doctors.**

L. H. Hill.

W. H. Bynum.

**Druggists.**

R. T. Beck & Co.

**Flour, Corn and Feed Mills.**

George H. Charles.

J. E. Slate & Son.

N. G. Westmoreland & Sons.

**General Merchandise.**

H. McGee & Co.

L. M. McKenzie & Co.

E. J. Styers & Co.

**Grist Mills.**

N. G. Westmoreland & Sons.

**Retail Grocers.**

J. F. Poindexter.

**Sales and Livery Stables.**

S. C. Hill.

**Lumber M'f'rs and Dealers.**

J. E. Slate & Son.

N. G. Westmoreland & Son.

G. H. Charles.

**Telegraph Offices and M'grs.**

WESTERN UNION—Mrs. I. J. Stewart.

**Telephone Exchanges & M'grs.**

Long Distance with Bell Tel. Co.

E. J. Styers & Company.

**PINNACLE.**

Incorporated in 1901.

(Charter repealed.)

Population, 222 white; 28 colored.

CITY PUBLIC SCHOOL—S. W. Hall, Principal.

CITY SCHOOL COMMITTEE—E. W. Culler, H. L. Stone, S. P. Jones.

POSTMASTER—W. J. Edwards.  
 R. R. AGENT—Miss Tine Simpson.

**Ministers and Churches.**  
 BAPTIST—R. M. Loftis, Pastor.  
 METHODIST—J. M. Rowland, Pastor.  
 METHODIST PROTESTANT—A. L. Hunter, Pastor.  
 PRIMITIVE BAPTIST—H. D. Mickey, Pastor.

**Hotels and Boarding Houses**  
 E. F. Spainhower.

**Agricultural Implements.**  
 Spainhower & Flynn.

**Books and Stationery.**  
 Spainhower & Flynn.

**Boots and Shoes.**  
 W. J. Edwards.  
 Spainhower & Flynn.

**Boots and Shoe Shops.**  
 C. E. Stuart.

**Canned Goods.**  
 W. C. Dennis.  
 E. W. Culler & Son.

**Contractors and Builders.**  
 J. F. Spainhower.  
 A. A. Fulk.

**Clothing, Hats and Men's Furnishings.**  
 H. L. Stone.

**Crockery and Glassware.**  
 Spainhower & Flynn.

**Cemeteries and Supts.**  
 W. J. Spainhower.

**Doctors.**  
 J. S. Slate.

**Flour, Corn and Feed Mills.**  
 E. W. Culler & Son.

**Fruit Dealers.**  
 Spainhower & Flynn.  
 W. C. Dennis.  
 J. G. Jones.

**General Merchandise.**  
 Spainhower & Flynn.  
 H. L. Stone.  
 W. J. Edwards.  
 W. C. Dennis.  
 J. A. Leake.

**Grist Mills.**  
 E. W. Culler & Son.

**Lumber M'rs and Dealers.**  
 E. W. Culler & Son.  
 C. A. Butler.  
 W. A. Sullivan.  
 L. E. Culler.

**Milinery and Fancy Goods.**  
 Mrs. W. C. Dennis.

**Music Teachers.**  
 Mrs. J. S. Slate.

**Paper-Hangers.**  
 Will Moser.

**Produce Dealers.**  
 W. C. Dennis.

**Repair Shops.**  
 J. L. & Julius Mickey.

**Retail Grocers.**  
 W. C. Dennis.

**Sales and Livery Stables.**  
 E. F. Spainhower.

**Shingle Manufacturers.**  
 E. W. Culler & Son.

**Watches and Jewelry**  
 J. A. Jackson.

---

**VADE MECUM.**

**Hotels.**  
 VADE MECUM SPRING CO.—Resort.

**Mineral Water Bottlers.**  
 Vade Mecum Spring Co.

**General Merchandise.**  
 Vade Mecum Spring Co.

**Sales and Livery Stables.**  
 Vade Mecum Transfer Co.

**Telephone Exchanges & M'grs.**  
 Quaker Gap Telephone Co.

**Stock Farms.**  
 Angora Stock Farm Co.

**Manufacturing.**  
 Itacolumite Manufacturing Co.

**Grist Mills.**  
 Vade Mecum Grist Mill.

**Turnpike Co.**  
 Winston-Stuart Turnpike Co.

## SURRY COUNTY.

County Seat, Dobson.

Formed in 1770 from Rowan county. Name derived from Surry county in England, and means in Saxon, "the South river."

Area, 600 square miles.

Population: 25,515. White males, 11,326; white females, 11,285. Foreign born, 45. Negro males, 1,423; negro females, 1,481. White males over 21 years, 5,019; negro males, 450. White polls, 3,640; negro polls, 274.

Value of real estate, \$2,261,633, increase of \$83,092 over 1905. Value personal property, \$1,534,657, increase of \$34,402 over 1905, including 1,906 horses, 2,237 mules, 8 jacks, 6 goats, 8,701 cattle, 7,224 hogs. 857 sheep.

Property listed in 1906 by whites, \$3,735,290; by negroes, \$61,000.

No. Schools: White, 60; Colored, 8.

TAX RATE: County, 23 2-3c on \$100. No. iron bridges, 4.

POST OFFICES: Ashhill, Ararat, BRIM, Chatham, Cody, Crutchfield, Devotion,

DOBSON, (c. h.), ELKIN, Goodspring, Hazel, Holyfield, Kapps Mill, Ladonia, Low Gap, Mecca, MOUNT AIRY, Norman, PILOT MOUNTAIN, ROCKFORD, ROUNDPEAK, RUSK, Shoals. SILOAM, STATE ROAD, Union Hill, Welcome, WESTFIELD, White, White Plains, Zephyr.

PUBLIC ROADS: N. T. Hutchens, Supt. Worked by Old State Law and taxation. Spent out of general fund, \$100. Improved road, 50 miles.

**RAILROAD, TELEGRAPH AND EXPRESS COMPANIES:**

Atlantic & Yadkin, 17.40 miles, assessed value .....	\$172,833.39
Southern Railway, 33.13 miles, assessed value .. . . . .	819,015.00
Southern Express Company, 52.55 miles, assessed value .. . . . .	5,772.80
Western Union Telegraph Company, 68.00 miles, assessed value .. . . . .	5,188.70
Mount Airy & Eastern, 5.00 miles, assessed value .. . . . .	9,700.00
Southern Bell Telephone Company, assessed value .. . . . .	1,772.10

SUPERIOR COURT: February 4th, one week; April 22nd, one week; August 26th, two weeks, civil cases only; November 18th, two weeks.

**COUNTY OFFICERS.**

CLERK OF THE COURT—W. W. Hampton, Dobson.

SHERIFF—J. M. Davis, Mt. Airy.

TREASURER—J. W. Redman, Pilot Mountain.

REGISTER OF DEEDS—Vestal Taylor, Dobson.

CORONER—J. A. Creed, White Plains.

SURVEYOR—J. T. Riggan, Dobson.

STANDARD KEEPER—J. F. Nance, Dobson.

CO. SUPT. HEALTH—John R. Woltz, Dobson.

SUPT. CO. HOME—J. P. Hodges, Dobson.

CO. SUPT. SCHOOLS—J. H. Allen, Elkin.

BOARD OF EDUCATION—J. H. Allen, Elkin; J. C. Kapp, (chm.), Kapps Mills; Elkin; T. C. Welch, Mt. Airy; J. S. Atkinson.

CO. BOARD OF ELECTIONS—T. W. Folger, (chm.), Dobson; J. F. Hendren, Elkin; C. C. Holyfield, Rusk.

CO. COMMISSIONERS—C. N. Bodenhammer, (chm.), Elkin; Abram Marion, Mt. Airy, No. 4; N. D. S. Hill, Brim.

CONSTABLES—Bryan Township, Tyson Wilmoth, Union Hill; Eldora, J. C. Wall, Ash Hill; Dobson, C. P. Snow, Cody; Franklin, J. W. Hodges, Low Gap; Long Hill, L. A. Armstrong, Ararat; Marsh, J. S. Layne, Rusk; Mount Airy, Jesse T. Booker, Mt. Airy; Rockford, D. W. Collins, Rockford; Shoals, J. D. Mickels, Pinnacle, R. F. D.; Siloam, W. R. Reid, Siloam; Stuart's Creek, Jacob Norman, Round Peak; Pilot, F. M. Dodson, Pilot Mountain; Westfield, S. F. Shelton, Brno.

**Justices of the Peace.**

BRYAN TOWNSHIP—J. M. Cockerhan, Kapps Mill; B. J. Snow, Zephyr; F. W. Norman, Roaring Gap. R. F. D.; J. R. Caudle, Devotion; D. S. Hughes, Roaring Gap, R. F. D.; Newton McCam, Welcome.

DOBSON—A. H. Freeman, Dobson; Jno. H. Poindexter, Cody; G. M. Jarvis, Dobson; M. L. Dockery, Rusk, No. 1; J. A. Haynes, White Plains, No. 1; J. M. Ven-

able, White Plains, No. 1; R. S. Folger, Dobson; W. C. Perkins, Mt. Airy, No. 4; G. W. Wright, Dobson; J. W. Norman, Dobson; E. V. Johnson, White Plains, No. 1.

ELDORA—G. H. Marsh, Ararat; J. P. Dauley, Mt. Airy, No. 4; H. C. Holyfield, White Plains.

ELKIN—J. A. Park, Elkin; E. E. Harris, Elkin; I. A. Eldridge, Elkin, R. F. D.

FRANKLIN—Joseph Hodges, Low Gap; W. N. Isaacs, Dobson, No. 2; Emmett Isaacs, Dobson, No. 2.

LONG HILL—Joe Samuel, Mt. Airy, No. 1; J. N. Needham, Mt. Airy, No. 1; M. L. Bryant, Ararat.

MARSH—R. J. Stanley, Cody; C. J. Draughn, Rusk; H. E. Beamer, Rusk, No. 1.

MOUNT AIRY—S. G. Pace, Mt. Airy; S. L. Gilmer, Mt. Airy; J. A. Yokely, Mt. Airy; R. D. Critz, Mt. Airy; M. L. Patterson, Mt. Airy; E. C. Shelton, Mt. Airy, No. 2; T. B. McCargo, Mt. Airy; A. W. Dean, Mt. Airy; J. A. Deatherage, Mt. Airy; John A. Cox, White Plains; R. A. Jarvis, Mt. Airy; N. P. Short, Mt. Airy; J. T. Reeves, Mt. Airy; J. S. Marshall, White Plains; A. M. Smith, Mt. Airy; John Leitch, Mt. Airy; Geo. W. Key, Mt. Airy.

PILOT—D. J. Denny, Pinnacle, R. F. D.; D. C. Fulk, Pilot Mountain; J. H. Sprinkle, Pilot Mountain; A. S. Key, Pilot Mountain.

ROCKFORD—J. T. Poindexter, Rockford, No. 1; R. A. Doss, Rockford, No. 1; B. D. McLaughan, Rockford, No. 1; J. W. H. Whitaker, Rockford, No. 1; E. C. Davenport, Rockford, No. 1; J. H. Holyfield, Rockford, No. 1; W. R. Norman, Rockford, No. 1.

SHOALS—W. E. Stone, Pinnacle, R. F. D.; R. S. Scott, Shoals; Hiram C. Denny, Pinnacle, R. F. D.

SILOAM—R. W. Fulk, Siloam; D. Crissman, Siloam; H. C. Whitaker, Siloam.

STUART'S CREEK—P. R. Beamer, Mt. Airy, No. 3; Sidney Jerrell, Round Peak; C. F. Atkins, Round Peak, No. 1.

WESTFIELD—John B. Simmons, West-

field; V. H. Lewis, Brim; E. F. Jessup, Brim.

**Public School Teachers.**

Stimpson, Miss Minnie, Shoals.  
 Whitaker, Miss Mary, Siloam.  
 Harkrader, Miss Maggie, Dobson.  
 Draughn, T. S., Rusk.  
 Clark, Miss Nell, Lone Cedar, Va.  
 Galyean, J. A., Low Gap.  
 Cockerham, J. M., Kapps Mill.  
 Layne, J. D., Copeland.  
 Joyce, Miss Alice, Devotien.  
 Joyce, Miss Lizzie, Devotien.  
 Marion, Miss Carrie, Dale.  
 Marion, E. E., Dale.  
 Pell, L. P., Westfield.  
 McDaniel, W. W., Pilot Mountain.  
 Park, L. C., Elkin.  
 Blair, W. B., Mt. Airy.  
 Welch, Miss Ida, Mt. Airy.  
 Welch, Miss Emma, Mt. Airy.  
 Swanson, Miss Mary, Pilot Mountain.  
 Hiatt, Miss Lethia, Pilot Mountain.  
 Welch, Miss Etta, Mt. Airy.  
 Redman, Miss Mary Jennie, Pilot Mountain.  
 Redman, Miss Carrie, Pilot Mountain.  
 Philson, Miss Daylor, Stony Knoll.  
 Layne, Miss Nannie, Rusk.  
 Stone, Miss Emma, Booneville.  
 Long, Miss Alice, Mt. Airy.  
 Tilley, Miss Lockie, Westfield.  
 Gentry, J. W., Chatham.  
 Redman, R. W., Ararat.  
 Hemmings, W. C., Dobson.  
 Hines, Miss Mary J., Brim.  
 Hatcher, Miss Sue, Mt. Airy.  
 Sparger, Miss Nannie, London.  
 Norman, Miss Lillie, Union Hill.  
 Wall, Miss Ida B., Mt. Airy.  
 Haymore, Miss Delia, Dobson.  
 Nance, J. F., Dobson.  
 Lutner, Miss Carrie, Stony Ridge.  
 Reece, Miss Mabel, Crutchfield.  
 Joyce, Miss Mamie, Devotion.  
 Roberts, J. C., Elkin.  
 Snow, R. A., Round Peak.  
 Key, Miss Ellen, Ararat.  
 Riggs, J. T., Edwardsville.  
 Jarrell, S. F., Round Peak.  
 Golding, T. D., Round Peak.  
 Jackson, W. M., White Plains.  
 Thompson, T. J., Mt. Airy.  
 George, T. M., Elkin.  
 George, Mrs. T. M., Elkin.  
 Angel, Miss Carrie, Booneville.  
 Angel, Daisy, Booneville.  
 Atkins, Miss Nora, London.  
 Thompson, Miss Sallie, Devotion.  
 Snider, J. W., Pinnacle.  
 Key, J. D., Crutchfield.  
 George, Miss Lillian, Elkin.  
 Brintle, L. A., White Plains.  
 Dockery, Miss Ettie, Zephyr.  
 Moser, E. H., Shoals.  
 McMickle, Miss Sallie, Edwardsville.  
 Martin, Ernest, Ladonia.  
 Davenport, Miss Lucy, Rockford.  
 McGuffin, R. P., Dobson.  
 Dobbins, J. P., Rusk.  
 Folger, T. J., Dobson.  
 Chilton, J. W., Ararat.

Reid, W. J., Dobson.  
 Wolfe, Henry, Union Hill.  
 Norman, Miss Tisha, Stony Knoll.  
 Folger, A. R., Dobson.  
 Harkrader, Miss Lillian, Dobson.  
 Park, Miss Gertha, Elkin.  
 Nichols, Miss Bertha, Hazel.  
 Wall, W. M., Mt. Airy.  
 Kirk, J. T., Lew Gap.  
 Wall, John, Mt. Airy.  
 Lewellyn, R. C., Dobson.  
 Atkins, Lelf., London.  
 Jones, Miss Lizzie, Mt. Airy.  
 Edwards, Miss Hattie, Mt. Airy.  
 Watson, Miss Fannie, Mt. Airy.  
 Holyfield, H. G., Rockford.  
 Stanley, Miss Dora, Rusk.  
 Baker, Mrs. Dora, Devotion.  
 Burrus, George, Rockford.  
 Booker, Miss Sarah, Round Peak.

**Ministers Not in Towns.**

BAPTIST—S. E. Gentry, Mecca; A. J. Williams, Zephyr; K. Thompson, Kapps Mill; C. C. Arrington, Mt. Airy, No. 2; C. H. Stone, Round Peak, No. 1; T. G. Marion, Crutchfield, No. 1; J. T. Smith, Westfield; J. A. Snow, Cody; W. H. Beamer, Mt. Airy, No. 3; James Bennett, Pilot Mountain.

PRIMITIVE BAPTIST—J. M. Royal, Roaring Gap, No. 1; W. R. Welborn, State Road; Gabriel Denny, Pinnacle, R. F. D.; A. M. Denny, Pinnacle, R. F. D.; C. B. Denny, Pinnacle, R. F. D.; M. G. Harbour, Rockford, No. 1; Henderson Cain, Westfield; J. A. Ashburn, Pilot Mountain, R. F. D.; G. O. Key, Pilot Mountain; W. H. Atkinson, Ararat; James Creed, Ararat, R. F. D.; Jas. D. Draughn, White Plains; W. J. Key, Ararat.

METHODIST—T. J. Houck, Rockford; C. E. Barnhardt, Mt. Airy; T. J. Logan, Siloam.

UNION BAPTIST—W. F. Gregory, Mount Airy, No. 3; W. H. Melton, Kapps Mill; Braxton Woodruff, Elkin; E. F. Cain, Good Spring.

DISCIPLES—J. T. Hancock, Rockford, No. 1.

**Merchants not in Towns.**

S. J. Atkinson, Siloam.  
 Hilary Barker, Round Peak.  
 Christian & Simmons, Westfield.  
 Cornelius & Turner, Siloam.  
 W. P. Dobson & Co., Rockford.  
 James Golding, Ararat.  
 Hawks & Boyles, Mt. Airy, No. 3.  
 Davis & Co., Ash Hill.  
 J. L. Wood, Copeland.  
 Denny Bros. & Co., Deron.  
 Eldridge & Adams, Chatham.  
 J. L. Forkner, Ararat.  
 J. R. Greenwood, Round Peak.  
 B. E. Haymore, Mt. Airy, No. 1.  
 J. D. Hamlin, Rockford.  
 Wesley Hill, Siloam, No. 1.  
 J. W. Harbour, Siloam, No. 1.  
 Newell Innman, Westfield.

N. B. Jones, Rusk.  
 V. A. Kennedy, Union Hill.  
 J. C. Kapp, Kapps Mill.  
 W. J. Key, Ash Hill.  
 J. H. Lewis, Valencia.  
 Lowe & Simmons, Mt. Airy, No. 2.  
 Taylor Lowe, Low Gap.  
 D. L. & J. McGee, Mt. Airy.  
 R. V. Marshall, Westfield.  
 J. M. McCann, Dobson, No. 2.  
 S. E. Marshall, White Plains.  
 Marion Bros., Siloam.  
 W. C. Perkins, Moser.  
 Parks & Co., Roaring Gap.  
 J. K. Robertson, Mt. Airy, No. 3.  
 E. S. Reece, Rockford.  
 J. H. Richards & Sons, Round Peak.  
 J. P. Simmons, Mt. Airy, No. 1.  
 E. C. Shelton, Shelton.  
 Thomas Simmons, Roaring Gap.  
 P. H. Snow, Good Spring.  
 Siloam Bargain House, Siloam.  
 F. W. Stewart, Round Peak.  
 B. W. Snow, Rusk.  
 J. H. & J. A. Thompson, Devotion.  
 Trulove & Hauser, Shoals.  
 J. M. Venable, White Plains.  
 W. J. Key & Son, Ararat.  
 Woodruff & Son, Low Gap.  
 J. M. Watson, Belo.  
 Aaron Whitaker, Siloam.  
 Ira Reece & Son, Crutchfield.  
 Whitaker & McGee, Pinnacle, No. 2.  
 J. H. Lowe, Westfield.  
 T. T. Snow, Zephyr.  
 E. V. Johnson, White Plains, No. 1.  
 J. O. Fulk, White Plains.  
 Edwards & McDowell, Cody.  
 W. M. McDowell, Rockford, No. 1.  
 Martin Bros., Rusk, No. 1.  
 C. H. Stone, Round Peak, No. 1.  
 Forkner & Marsh, Mt. Airy, No. 4.  
 W. C. Douglas, Rusk.  
 Draughn & Dockery, Rusk No. 1.  
 C. C. Holyfield, Dobson, No. 1.

#### Chair Factories.

Banner Chair Co., Mt. Airy.  
 Elkin Chair Co., Elkin.

#### Cotton Mills.

Hazlehurst Cotton Mills, Hazel.  
 Elkin Manufacturing Co., Elkin.  
 Granite City Mills, Worth and Worth, Mt. Airy.

Mt. Airy Roller Mills, Mrs. E. A. Sides, Mt. Airy.

Elkin Roller Mills, Elkin.  
 Snow Creek Roller Mills, Dobbins Bros., Venable.

#### Grist Mills.

A. H. Kapp, Kapps Mill.  
 C. W. Bunker, Hay Stack.  
 J. R. Greenwood, Round Peak.  
 Jesse Davis, Mt. Airy.  
 H. Holyfield, Rockford, No. 1.  
 Mrs. R. R. Key, Deron.

#### Lumber M'f's and Dealers.

W. E. Cooper, Salem Fork.  
 C. H. Cumings, Rusk.  
 Robert Cumings, Crutchfield.  
 Douglas Bros. & Co., Venable.

M. I. & J. L. Cockerham, Good Spring.  
 C. & J. L. Thompson, Devotion.  
 Creed & Atkins, Hay Stack.  
 J. A. Creed, White Plains, No. 1.  
 C. O. Kallam, White Plains.  
 P. I. Edmonds, Rockford, No. 1.  
 W. R. Doss, Rockford, No. 1.  
 J. D. Hamlin, Rockford.  
 S. J. Atkinson, Siloam.  
 W. A. Sullivan, Pinnacle.  
 Job Hiatt, Pilot Mountain.  
 Frank Cook, Rusk.

#### Mines and Quarries.

Granite Mercantile Co., Stone Quarry, Mt. Airy.

#### Tobacco Factories.

Prather & Whitlock, Mt. Airy.  
 W. R. Doss, Copeland.  
 H. Holyfield, Rockford.  
 T. B. Holyfield, Rockford.  
 W. P. Dodson, Rockford.

#### Roller Mills.

Dodson Bros., Pilot Mountain.  
 Snody, Chilton & Co., Westfield.  
 J. E. Burch & Bro., Rusk.  
 Siloam Roller Mills, Siloam.  
 J. D. Hamlin, Rockford.

#### Saw Mills.

Milton Angel, Shelton.  
 F. W. & A. P. Norman, Union Hill.  
 R. K. Marshall, Mt. Airy.  
 Phillips Bros., Mt. Airy.  
 R. S. Creed, Ladonia.  
 S. E. Marshall, White Plains.  
 J. S. Marshall, White Plains.

#### Wagon Manufacturers.

S. E. Marshall, Mt. Airy.  
 J. S. Marshall, White Plains.

#### DOBSON.

Incorporated in 1888.  
 Population, 460.  
 Election held first Monday in May. Term, one year.

#### Town Officers.

MAYOR—H. F. Comer.  
 TREASURER—N. J. Reid.  
 TAX COLLECTOR—G. W. Crissman.  
 CHIEF OF POLICE—J. A. Comer.  
 BOARD OF ALDERMEN—N. J. Reid, J. M. Bodenheimer, T. W. Davis.  
 CITY PUBLIC SCHOOLS—E. Leff Wagoner, Supt.; Miss Clara L. Bell, Teacher; Miss N. Bodenheimer, Music.

#### Hotels and Boarding Houses.

Dobson Inn.  
 Cooper House.  
 Norman House.  
 D. N. Crowder.  
 N. J. Reid.  
 R. S. Folger.

#### Banks and Bankers.

SURRY COUNTY LOAN & TRUST CO.—(Dobson Branch)—R. C. Lewellyn, Cashier.

#### Barber Shops.

Emery Coe.

#### Carriage Manufacturers.

H. F. Comer. (Buggies.)

**Butchers and Dealers in Cattle.**

R. G. Folger.  
W. T. Comer.

**Mineral Water Bottlers.**

Dobson Mineral Spring.  
**Ministers and Churches.**  
METHODIST—A. W. Bryan, Pastor.  
BAPTIST—J. E. Smith, Pastor.  
FRIENDS—Miss Lorena Reynolds, Pastor.

**Doctors.**

W. C. Folger.  
John R. Woltz.  
W. M. Stone.

**General Merchandise.**

Hampton & Co.  
J. H. C. Norman.  
Folger's Bargain House.  
W. T. Comer.  
N. J. Reid.

**Lawyers.**

J. Guy Carter.  
J. R. Lewellyn.  
T. W. Folger.  
W. L. Reece.  
R. C. Freeman.  
J. M. Bodenheimer.  
J. H. Folger.  
Carter & Lewellyn.

**Photographers.**

N. J. Reid.

**MOUNT AIRY.**

Incorporated in 1855.  
Population, 4,000; white, 3,235; colored, 765.

Value of real estate, \$549,005.  
Value of personal property, \$390,204.  
Tax rate—City purposes, 33 1-8c.; schools, 35c.

Floating debt, \$90,000.  
City owns lights.  
City owns power.  
Election held first Monday in May. Term, one year.

**Town Officers.**

MAYOR—B. F. Sparger.  
CLERK—F. M. Poore.  
TREASURER—F. M. Poore.  
TAX COLLECTOR—E. M. Taylor.  
CHIEF OF POLICE—F. G. Johnson.  
POLICEMEN—W. L. Steele, F. G. Johnson, E. M. Taylor.  
BOARD OF ALDERMEN—Jesse H. Prather, F. M. Poore, W. E. Merritt.  
COMMISSIONERS—Z. T. Smith, W. E. Merritt, J. C. Hollingsworth.  
BOARD OF AUDIT—Z. T. Smith, F. M. Poore.  
CITY PUBLIC SCHOOLS—Prof. Sheppe, Supt.  
CITY SCHOOL COMMITTEE—Geo. W. Sparger, (chm.), E. H. Wrenn, Thos. Fawcett, W. F. Carter, J. A. Hadley.  
POSTMASTER—E. C. Capp.  
R. R. AGENT—Claude Shelton.  
EXPRESS AGENT—O. H. Quincy.

**Cemeteries and Supts.**

Oakdale—W. G. Sydnor.

**Ministers and Churches.**

PRESBYTERIAN—No Pastor.  
METHODIST—(Central Church)—J. E. Abernathy; L. T. Cordell, Presiding Elder.  
EPISCOPAL—No Rector.  
BAPTIST—J. E. Smith, Pastor.  
FRIENDS—J. O. Wooten, Pastor.

**Hotels and Boarding Houses.**

Blue Ridge Inn.  
Central Hotel.  
Miss M. F. Moore.  
Mrs. Cornelius.  
Hotel Brown.  
Mrs. Trotter.  
Mrs. Schaub.  
"Pace's Boarding Den."

**Agricultural Implements.**

J. D. McCollum.  
W. E. Merritt.  
F. L. Smith & Co.  
John Martin.

**Architects.**

Thos. Woodroffe's Sons.

**Auctioneers.**

John Hundley.  
S. G. Pace.  
Capt. Carter.

**Banks and Bankers.**

FIRST NATIONAL BANK—Thos. Fawcett, Pres.; Geo. D. Fawcett, Cashier. Capital, \$50,000. Undivided Profits, \$25,000.

SURRY COUNTY LOAN AND TRUST CO.—J. H. Prather, President; Geo. D. Fawcett, Treasurer. Capital, \$25,000; Surplus and Profits, \$2,000.

BANK OF MT. AIRY—J. H. Prather, Pres.; W. J. Byerly, Cashier. Capital, \$36,000; Surplus and Profits, \$4,000.

**Barber Shops.**

W. C. Norman.  
A. T. Penn.  
John Bullen.

**Brokers.**

G. M. Booker.  
Lovil & Barker.

**Butchers and Dealers in Cattle.**

J. C. Council.  
A. F. Stewart.  
T. F. Satterfield.  
Fulp & Son.  
Tilley Shelton.

**Blacksmith Shops.**

Harris Bros.  
Joseph Fry.  
J. T. Massey.  
Dave Massey.  
Marshall Wagon Works.

**Books and Stationery.**

J. D. Jenkins.  
W. C. Moore.

**Boot and Shoe Shops.**

J. C. Barrows.  
J. C. White.  
Jno. Williams.

**Brick M'rs and Dealers.**

Wrenn & Council.  
W. E. Merritt.  
J. Midkiff

**Bicycle Dealers.**

Mt. Airy Electric Co.

**Cabinet-Makers.**

W. W. Lowry.  
E. L. Kingsbury.

**Carriage Manufacturers.**

Mt. Airy Buggy Co.  
Marshall Wagon Works.

**Casket Makers and Dealers.**

E. A. Hannah.  
J. W. Earp.

**Clothing, Hats and Men's Furnishings.**

H. Schafer.  
Prather Clothing Co.  
S. M. Hale.  
Mt. Airy Clothing Co.  
J. E. Barker.  
G. C. Welch.

**Coal and Wood.**

T. B. McCargo.  
J. D. Minnick.

**Confectionery Dealers.**

W. C. Moore.  
F. M. Poore.  
E. W. Padderson.  
J. M. Doss.

**Cotton Mills.**

Hazelhurst Mills.  
Laurel Bluff.  
Mt. Airy Cotton Mills.

**Crockery and Glassware.**

E. C. Foy.  
Thompson Furniture Co.

**Contractors and Builders.**

J. A. Tesh.  
Belton & Son.  
T. G. Penn.  
C. F. Taylor.  
Thomas D. Roberts.

**Dealers in Carriages.**

Mt. Airy Buggy Co.

**Dealers in Ice.**

Mt. Airy Ice Co., Mfg.

**Dealers in Tobacco.**

B. F. Sparger.  
T. N. Brock.  
Brown & Co.  
Thomas Haynes.  
R. J. R. Tobacco Co.  
American Tobacco Co.  
P. A. George.  
J. R. Patterson.

**Dealers in Grain and Seed.**

F. L. Smith & Co.  
J. D. Smith.  
J. E. Barker.  
Lovell & Jackson.  
W. E. Merritt.

**Dentists.**

J. E. Banner.  
D. N. Hicks.  
R. R. Folger.

**Doctors.**

W. S. Taylor.  
T. B. Ashby.  
J. B. Hollingsworth.  
J. M. Hollingsworth.  
E. M. Hollingsworth.  
Robt. Hollingsworth.  
E. W. Allied.

**Druggists.**

J. W. McPherson & Co.  
B. Y. Graves.  
Ashcroft Drug Co.

**Dress-Makers.**

Miss Mary Vernon.  
Mrs. J. R. Paddison.  
Miss Ada Beasley.  
Miss Ida Lemons.  
Miss Katie Barker.  
Miss Rosa B. Edwards.

**Dry Goods and Notions.**

W. W. Burke.  
J. E. Barker.  
W. B. Haymore.  
Lovill & Jackson.

**Flour, Corn and Feed Dealers.**

Mrs. E. A. Sides.  
Messick Grocery Co.  
J. W. Greenwood.

**Foundries and Iron Works.**

J. D. Mimick.

**Fruit Dealers.**

W. C. Moore.  
J. R. Paddison.  
Mrs. Riddle.  
J. M. Doss.

**Furniture Manufacturers.**

MT. AIRY FURNITURE CO.—J. A. Yorkley, Pres.; E. H. Kocklitzky, Sec. and Treasurer.

NATIONAL FURNITURE CO.—J. H. Prather, Pres.; A. E. Smith, Sec. and Treasurer.

MT. AIRY TABLE & MANTEL CO.—George Graves, President; Calvin Graves, Secretary and Treasurer.

BANNER MANUFACTURING CO.—J. D. Smith, President; J. L. Banner, Manager.  
FULTON MANUFACTURING CO.

**Furniture Dealers.**

E. C. Foy.  
Thompson Furniture Co.

**General Merchandise.**

S. M. Hale.  
A. B. Bowman.  
Galloway Bros.  
E. H. Wrenn.  
J. D. Smith.  
H. Schafer.  
J. E. Barker.  
Inman & Dean.  
G. C. Welch.  
F. M. Poore.  
West-Hill Co.  
Jackson & Lovell.  
W. W. Lowry.  
W. R. Saunders.  
W. B. Haymore.  
N. B. Short.  
W. L. Sheppard.

**Granite Quarries.**

NORTH CAROLINA GRANITE CORPORATION—Colin Fraser, President; Thomas Woodruff & Sons, Props.

Surry Granite Co.  
Rowe & Roach Co.



**Grist Mills.**

J. E. Spaugh.  
Granite City Mills.  
A. E. Sides.  
Banner Manufacturing Co.

**Hardware and Ag'l Implem'ts.**

F. L. Smith & Co.  
W. E. Merritt.  
J. D. McCollum.  
J. W. Johnson.

**Harness M'f'rs and Dealers.**

J. D. Smith.  
H. Schafer.

**Hides and Pelts.**

E. H. Wrenn.  
H. Schafer.

**Job Printing Offices.**

Mt. Airy News.  
The Leader.

**Insurance Agencies.**

Geo. W. Sparger.  
W. G. Sydnor.  
J. G. Galloway.  
Thos. Pawcett.  
McCargo & Hines.

**Lawyers.**

W. F. Carter.  
Geo. W. Sparger.  
Graves & Folger.  
R. L. Haymore.  
V. E. Holcomb.  
Carter & Lewellyn.

**Laundries.**

Mt. Airy Laundry.

**Lumber M'f'rs and Dealers.**

R. K. Marshall.  
Belton & Son.  
C. F. Taylor.  
J. A. Tesh.  
J. C. Hollingsworth.

**Marble Works.**

Mt. Airy Marble Works.

**Millinery and Fancy Goods.**

Mrs. B. A. Irvin.  
Mrs. Riddle.  
R. J. Galloway.

**Masons and Builders.**

Thomas Witt.  
Wilson Puckett.  
W. M. Taylor.  
W. Barnes.  
Jones Bros.

**Mineral Waters and Bottlers.**

Mt. Airy White Sulphur Springs.  
Mt. Airy Bottling Works.  
Boon Bottling Works.

**Music Teachers.**

Mrs. M. B. Hines.  
Miss Janette Trotter.  
Mrs. Cora Prather.  
Mrs. W. B. Haymore.

**Newspapers and Editors.**

MT. AIRY NEWS—J. E. Johnson, Editor and Proprietor.  
WEEKLY LEADER—J. E. Albright, Editor.

**Oil Dealers.**

Standard Oil Co.

**Paper-Hangers.**

W. A. Campbell.  
Jo. Davis.

**Painters.**

W. A. Campbell.  
Jo. Davis.  
G. Donegan.  
B. Patterson.  
Will Ashburn.  
J. F. Edwards.

**Paint and Oil Dealers.**

F. L. Smith & Co.  
B. Y. Graves.  
W. E. Merritt.

**Produce Dealers.**

Piedmont Produce Co.  
P. D. Muse.  
H. Schafer.  
E. H. Wrenn.  
S. A. Hennis & Co.  
W. W. Thomas.  
Thomas & Cornelius.  
A. F. Messie Grocery Co.  
J. R. Paddison.  
F. M. Poore.  
N. P. Short.  
E. B. Ashby.  
West-Hill Co.  
J. D. Smith.  
R. C. Poore.  
T. F. Satterfield.  
Nicholson Bros.  
Piedmont Produce Co.

**Plumbers.**

T. M. Everitt.  
Mt. Airy Electric Co.

**Retail Grocers.**

E. W. Paddison.  
F. M. Poore.  
J. H. Nicholson.  
C. S. Lawrence & Co.  
R. C. Poore.  
W. C. Moore.  
W. W. Thomas.  
E. F. Taylor.

**Real Estate Agents.**

Granite City Land and Improvement Co.  
Geo. W. Sparger.  
W. G. Sydnor.

**Sash and Blind Factories.**

Belton & Son.  
J. A. Tesh.

**Sporting Goods.**

J. D. Jenkins.

**Stoves and Tinware.**

T. M. Everett.

**Sales and Livery Stables.**

Granite City Livery Co.  
Rierson & Samuels.

**Telegraph Offices and M'grs.**

Mrs. J. M. Hollingsworth, Agent.  
**Telephone Exchanges & M'grs.**  
BLUE RIDGE TELEPHONE CO.—E. C. Heines, Pres.

**Tan Bark Dealers.**

BELL—(Long Distance)—E. H. Wilson.  
Smoot Sons & Co.  
J. D. Minnick.

**Tobacco Warehouses.**

Globe.  
Central.  
Piedmont.  
Planters.

**Watches and Jewelry**

R. H. Leonard.  
Jos. Nations.

**Wood-Working Shops.**

Belton & Son.  
J. A. Tesh.

**Wholesale Grocers.**

Granite Mercantile Co.  
A. F. Messick Grocery Co.  
West Hill Co.  
J. D. Smith.

**Electrical Supplies.**

Light and Water, T. W. Barber, Supt.  
F. L. Smith & Co.  
Mt. Airy Electric Co.

**Restaurants.**

Chas. Hodge.  
Simpson & Snow.

**ELKIN.**

Incorporated in 1889.  
Population, 1000.  
Value of real estate, \$190,000.  
Value of personal property, \$142,000.  
No. white polls, 161.  
Tax Rate: 55c. on \$100.

**Town Officers.**

MAYOR—W. J. Boyles.  
CLERK—J. F. Hendren.  
TREASURER—J. F. Hendren.  
TAX COLLECTOR—Jas. Bivins.  
BOARD OF COMMISSIONERS—J. H. Ball, J. F. Hendren, R. M. Chatham, E. F. McNeer, R. P. Crater.  
CITY PUBLIC SCHOOL—J. H. Allen, Supt.

SCHOOL COMMITTEE—J. F. Hendren, J. H. Ball, R. W. Reece.  
POSTMASTER—J. F. Walsh.  
R. R. AGENT—W. E. Paul.  
EXPRESS AGENT—W. E. Paul.

**Ministers and Churches.**

METHODIST—H. C. Sprinkle, Pastor.  
PRESBYTERIAN—C. W. Robinson, Pastor.  
BAPTIST—W. F. Staley, Psator.  
EPISCOPAL—No Rector.

**Hotels and Boarding Houses.**

Elk Inn, C. H. Gwyn, Proprietor.  
Central, N. M. Greenwood, Prop.

**Banks and Bankers.**

ELKIN NATIONAL BANK—R. J. Thurmond, Pres.; A. Chatham, Cashier. Capital, \$25,000; Surplus and Profits, \$6,000.

**Bards and Officers.**

Elkin Cornet Band.

**Barber Shops.**

A. L. Reves.

**Blacksmith Shops.**

A. Q. Bates.  
J. W. Bowles.

**Boots and Shoe Shops.**

P. H. Underwood.

**Brick Manufacturers.**

Poindexter & Madison.

**Shoe Factories.**

Elkin Shoe Co.—A. M. Smith, Prop.

**Butchers and Dealers in Cattle.**

Simmons & Shores.

**Carriage Manufacturers.**

Elkin Smith Co.

**Clothing, Hats and Men's Furnishings.**

J. S. Atkinson & Co.

Elkin Clothing Co.

**Contractors and Builders.**

John Burcham.

**Canned Goods.**

Elkin Canning Co., (Inc.)

**Cotton Mills.**

Chatham Manufacturing Co.

**Dentists.**

R. W. Reece.

**Druggists.**

Elkin Drug Co. (Inc.)

**Doctors.**

J. W. Ring.

J. M. Reere.

**Dress-Makers.**

Mrs. E. C. Kirkman.

**Electric Companies & Officers.**

Electric Light and Power Co., Chatham Manufacturing Co., Proprietors.

**Furniture Manufacturers.**

Elkin Furniture Co.

George Baily.

Carolina Casket Co. (Inc.)

Elkin Veneer Manufacturing Co.

**Furniture Dealers.**

Rich-Walsh Furniture Co. (Inc.)

Elkin Furniture Co.

**General Merchandise.**

J. S. Atkinson & Co.

Greenwood Mercantile Co.

D. J. Cockerham & Son.

J. L. Harrison & Co.

Crater, Sale & Co.

E. C. Kirkman & Co.

S. W. Cockerham & Son.

W. W. Whitaker.

**Hardware Dealers.**

Elkin Hardware Co.

F. Tharp & Son.

**Insurance Agents.**

J. F. Hendren.

J. B. Horton.

**Lawyers.**

J. F. Hendren.

**Locust Pin & Crossarm Factory.**

Elkin Machine Co.

**Lumber Dealers.**

J. D. Mirick & Bro.

**Millinery and Fancy Goods.**

Miss Beulah Fields.

Miss Mamie Bell.

**Newspapers and Editors.**

ELKIN TIMES—T. M. George, Editor.  
ELKIN ENTERPRISE—T. J. Roberson, Editor.

**Painters.**

J. B. Bivins.  
W. A. Shores.

**Photographers.**

N. M. Greenwood.

**Retail Grocers.**

Elk Grocery Co.  
J. R. Jolly.  
Parks & Co.

**Roller Mills.**

Elkin Roller Mills, R. M. Chatham, Manager.

**Sales and Livery Stables.**

Jack Cockerham.

**Stoves and Tinware.**

O. O. Edison.

**Telephone Exchanges & M'grs.**

ELKIN TELEPHONE CO.—J. B. Horton, Manager.

**Woolen Mills.**

Chatham M'fg Co., A. Chatham, President; H. G. Chatham, Secretary and Treasurer.

**Watches and Jewelry**

J. F. Walsh.  
W. J. Buchanan.

**PILOT MOUNTAIN.**

Incorporated in 1891.  
Population, 900.  
Tax Rate: 30c. on \$100; 30c. for schools.

**Town Officers.**

MAYOR—O. E. Snow.  
CLERK—W. J. Swanson.  
ATTORNEY—O. E. Snow.  
CHIEF OF POLICE—G. C. Smith.  
TAX COLECTOR—A. S. Key.  
POSTMISTRESS—Mrs. M. J. Forkner.  
R. R. AGENT—Miss Irene Simpson.  
EXPRESS AGENT—Miss Irene Simpson.  
TOWN COMMISSIONERS—O. B. Flinchum, J. M. Redman, W. J. Swanson.  
SCHOOL COMMITTEE—O. B. Flinchum, S. W. Fulk, G. O. Key, J. M. Redman, O. N. Swanson.  
PILOT GRADED SCHOOL—J. E. Pearson, Supt.

**Ministers and Churches.**

METHODIST—J. W. Strider, Pastor.  
PRIMITIVE BAPTIST—G. O. Key, Pastor.  
BAPTIST—R. M. Loftis, Pastor.

**Hotels and Boarding Houses.**

Hotel Marion.  
Hotel Dodson.  
Harrell House.  
Mrs. J. A. Stone.  
G. C. Smith.

**Banks and Bankers.**

PILOT BANK & TRUST CO.—W. A. Blair, Pres.; W. J. Swanson, Cashier  
Capital, \$20,000.

**Dealers in Tobacco.**

Key & Co.  
Monroe Bros. Tobacco Co. (Inc.)

**Doctors.**

R. E. L. Flippin.  
J. B. Smith.  
John L. Woltz.  
D. W. Worth.

**Druggists.**

Smith-Pittman Drug Co.

**Furniture Manufacturers.**

K. Nicholson.

**Carriage Manufacturers.**

Wall & Presnall.  
J. H. Clifton & Co.

**General Merchandise.**

J. P. Hines.  
R. H. Redman.  
J. W. Redman.  
O. B. Flinchum.  
G. L. Simmons & Co.  
J. M. Napier.  
O. N. Swanson.  
S. E. Venable & Co.  
L. Levy.  
S. W. Fulk.  
A. S. Key.  
Ildford Patterson.

**Lawyers.**

O. E. Snow.

**Millinery and Fancy Goods.**

Pell and Herrin.  
Mrs. J. F. Stephens.  
Butcher & Kallan  
Mrs. Edna Stone

**Newspapers and Editors.**

PILOT MOUNTAIN COURIER—W. G. Howlett, Editor.

**Photographers.**

J. P. Lewis.

**Produce Dealers.**

T. P. Randleman.  
A. D. Owens.

**Sales and Livery Stables.**

M. L. Hill.  
Charlie McDaniel.

**Roller Mills.**

Redman Bros

**Telephone Exchanges & M'grs.**

FARMERS AND MERCHANTS TELEPHONE—J. R. McDaniel, Owner.  
BELL TELEPHONE—At Marion Hotel.

**ROCKFORD.**

POSTMASTER—W. Y. Davenport.

**Hotels and Boarding Houses.**

J. G. Burrus.

**General Merchandise.**

E. S. Reece.  
W. P. Dobson & Co.  
C. C. Bray.

**Doctors.**

D. F. Holcomb.

**Lawyers.**

John H. Dobson.

# SWAIN COUNTY.

County Seat, Bryson City.

Formed in 1871 from Macon and Jackson counties. Named in honor of D. L. Swain, Governor of North Carolina, and President of the University of North Carolina.

Area, 550 square miles.

POPULATION: 8,600. White males, 3,850; white females, 3,605. Indian males, 480; Indian females, 427. Foreign born, 18. Negro males, 113; negro females, 98. White males over 21 years, 1,552; negro males over 21 years, 35; Indians, 191. White polls, 1,197; negro polls, 7.

Value of real estate, \$1,271,399, increase of \$57,632 over 1905. Value personal property, \$604,704, increase of \$133,025 over 1905, including 723 horses, 548 mules, 13 jacks and jennets, 9 goats, 6,450 cattle, 8,709 hogs, 2,190 sheep, 342 dogs, 13 bicycles.

Property listed in 1906 by whites, \$1,689,126; by negroes, \$2,070; by Indians, \$184,907.

No. Schools: White, 35; Colored, 1; Indian 1.

TAX RATE: County, 23 2-3c. on \$100 and 38c. poll; debt, 23 1-3c. on \$100 and 70c. poll. Bonded debt, \$15,000; interest, \$900.

POST OFFICES: Almond, Birdtown, BRYSON CITY, (c. h.), Bushnell, CHEROKEE, Dorsey, Fairfax, Forneys Creek, Gee, Governors Island, Hewitts, Judson, Medlin, Nantahala, Needmore, Noland, Oconalufy, Proctor, Seph, Smokefont, Swain, Wahhiyah, Wayside, Wesser, WHITTIER.

PUBLIC ROADS: Dave Wiggins, Bryson City, Supt.

RAILROAD, TELEGRAPH AND EXPRESS COMPANIES:

Southern Railway, 38.36 miles, assessed value .....	\$948,307.02
Western Union Telegraph Company, 39.00 miles, assessed value .. . . .	3,494.05
Southern Express Company, 33.36 miles, assessed value .. . . .	4,213.65
Frankline Telephone & Electric Company, assessed value .. . . .	160.00

SUPERIOR COURT: March 4th, two weeks; July 22nd, two weeks; October 21st, two weeks.

## COUNTY OFFICERS.

CLERK OF THE COURT—O. P. Williams, Bryson City.

SHERIFF—J. A. Franks, Bryson City.

REGISTER OF DEEDS—R. W. Wright, Bryson City.

TREASURER—J. S. Stanberry, Almond.

SURVEYOR—W. P. Hyde, Oconalufy.

CORONER—W. T. Carson, Bryson City.

CO. ATTORNEY—R. L. Leatherwood, Bryson City.

CO. SUPT. HEALTH—R. L. Davis, Bryson City.

CO. SUPT. SCHOOLS—D. A. Randolph, Almond.

CO. BOARD OF EDUCATION—W. A. Gibson, (chm.) Bryson City; R. T. Cunningham, Needmore; J. H. Teague, Whittier; Attorney, T. D. Bryson, Bryson City.

CO. COMMISSIONERS—Jas. Nichols, (chm.), Bryson City; T. G. Chambers, Bushnell; M. DeHart, Swain.

CO. BOARD OF ELECTIONS—A. M. Fry, (chm.), Bryson City; J. C. Randall, Bryson City; J. J. Enloe, Seph.

CONSTABLES—J. H. Matthews, Seph; Charleston, W. R. Thomas, Bryson City; T. J. Ledbetter, Almond; W. A. Curtis, Bushnell.

## Justices of the Peace.

CHARLESTON TOWNSHIP—R. H. Clark, Bryson City; Edmond Parker, Bryson City; P. P. McLean, Whittier; R. L. Fox, T. C. Nations, Bryson City.

OCONALUFY—N. A. Hall, Wahhiyah; John Conner, Oconalufy; C. W. Parker, Cherokee.

NANTAHALA—F. E. Fry, Hewitts; W. H. Crisp, Almond; D. A. DeHart, Needmore.

FORNEY CREEK—Joel W. Crisp, Dorsey; J. R. Martin, Bushnell; Thomas Bradshaw, Medlin.

## Public School Teachers.

C. E. Filkins, Bryson City.

Mrs. Louie Holloway, Bryson City.

Miss Bettie Lilly, Bryson City.

Miss Nell M. Shank, Bryson City.

Miss Rosa Grant, Bryson City.

Miss Emma Wilson, Bryson City.

Miss Dora Wiggins, Bryson City.

J. N. Breedlove, Bryson City.

J. H. Wilson, Bryson City.

C. A. Randolph, Bryson City.

E. C. Smiley, Bryson City.

Miss Minnie DeHart, Bryson City.

A. L. Smiley, Swain.

Miss Abie DeHart, Swain.

J. M. Smiley, Needmore.

R. E. Breedlove, Needmore.  
 Miss Laura Cunningham, Needmore.  
 T. G. Dean, Etna.  
 B. M. Henry, Almond.  
 S. B. Smiley, Almond.  
 Miss Nellie White, Almond.  
 Miss Parcie White, Almond.  
 Miss Dora Stagle, Almond.  
 Miss Rosa Powell, Wesser.  
 N. J. Burnett, Wesser.  
 L. T. Russell, Hewitts.  
 J. M. Slagle, Judson.  
 Miss Della Owen, Judson.  
 Miss Sallie Cook, Bushnell.  
 Miss Atlanta Fry, Wayside.  
 Miss Nora Davis, Dorsey.  
 Miss Hester Sifton, Proctor.  
 Miss Jennie Taylor, Proctor.  
 Miss Sarah Smiley, Fairfax.  
 D. L. DeHart, Medlin.  
 J. R. Oliver, Gee.  
 Miss Bonnie Rogers, Gee.  
 Miss Mac James, Noland.  
 W. D. Wike, Whittier.  
 Miss Hattie Kirkpatrick, Whittier.  
 Miss Minnie Banks, Whittier.  
 A. H. Gibbs, Whittier.  
 Miss Flora Cabe, Governors Island.  
 Mrs. Emma Woodard, Governors Island.  
 Mrs. Mary C. Cook, Oconalufy.  
 Mrs. Bertha Wiggins, Oconalufy.  
 J. S. Moss, Smokemont.  
 W. H. Blanchard, Smokemont.

#### Ministers not in Towns.

BAPTIST—W. H. Queen, T. D. Watson, Oconalufy; D. S. Coley, O. P. Williams, H. H. Hyde, A. J. Hall, A. E. Lowe, Bryson City; H. A. Cunningham, J. S. Smiley, J. S. Stanbery, Swain; J. S. Woodard, J. K. Edwards, J. A. Ammons, T. S. DeHart, Needmore; W. C. Hamric, Robert Hogue, Almond; John Lester, M. Rogers, Bushnell; J. C. Laney, Wayside; B. C. Tipton, Fairfax; T. J. Calhoun, C. I. Calhoun, H. B. Cook, Medlin; T. N. Freeman, Swain.  
 METHODIST—J. J. Edwards, Whittier  
 CONGREGATIONAL—P. P. McLean, Whittier.

#### Physicians not in Towns.

J. H. Teague, Whittier.  
 W. B. Cole, Bushnell.  
 J. P. DeHart, Needmore.

#### Merchants not in Towns.

M. E. Floyd, Oconalufy.  
 G. W. Montieth, Cherokee.  
 D. K. Collins, Cherokee.  
 J. F. Enloe, Whittier.  
 F. M. Stevens, Whittier.  
 Moody & Fisher, Whittier.  
 W. J. Keener & Co., Whittier.  
 Hyde & Enloe, Whittier.  
 D. DeHart, Loveta.  
 R. T. Cunningham, Needmore.  
 L. B. Woodard, Wesser.  
 Allison McHan, Almond.  
 R. G. Coffey, Almond.  
 J. R. Crisp, Almond.  
 F. R. Hewitt, Hewitts.  
 D. G. Fisher, Bushnell.  
 J. H. Dorsey, Bushnell.

J. C. Welch, Bushnell.  
 A. V. Calhoun, Wayside.  
 Coburn & Wiggins, Medlin.  
 Hall & Calhoun, Medlin.

#### Shippers of Produce.

J. L. Gibson.  
 J. H. Ditmore.  
 Marr Bros.  
 Wilhide & Gibson.  
 W. M. DeHart.

#### BRYSON CITY.

Incorporated in 1883.

Population, 417.

Tax Rate: City purposes, 40c. on \$100.

#### Town Officers.

Election held first Monday in May every two years.

MAYOR—A. J. Franklin.

TAX COLLECTOR—J. B. Carringer, A.

J. DeHart, R. L. Davis.

R. R. AGENT—G. M. Fleming.

EXPRESS AGENT—G. M. Fleming.

#### Ministers and Churches.

BAPTIST—T. F. Deitz, Pastor.

METHODIST—J. G. W. Holloway, Pastor.

PRESBYTERIAN—No Pastor.

#### Hotels and Boarding Houses.

ENTELLA—A. H. Elmore, Prop

WEST DALE—J. F. Teague, Prop.

COOPER HOUSE—W. E. Angel, Prop.

#### Banks and Bankers.

BRYSON CITY BANK—D. K. Collins, President; L. Lee Marr, Cashier. Capital, \$5,000; Surplus and Profits, \$1,700.  
 SWAIN COUNTY BANK—A. M. Fry, President; A. J. DeHart, Cashier. Capital, \$10,000; Surplus and Profits, \$1,000.

#### Agricultural Implements.

D. K. Collins.  
 M. E. Conley & Co.  
 Wilhide & Gibson.  
 J. H. Ditmore.

#### Barber Shons.

B. Anburn.  
 H. G. White.

#### Butchers and Dealers in Cattle.

M. L. Sifton.  
 M. L. Buchfield.

#### Blacksmith Shops.

Charles Stallcup.

#### Boots and Shocs.

E. G. Hyatt.  
 Geo. Lowe.

#### Contractors and Builders.

C. H. Meadows.  
 L. H. Stallcup.  
 J. P. Gibson.

#### Doctors.

A. M. Bennett.  
 R. L. Davis.  
 D. R. Bryson.

#### Druggists.

Roberts & Reagan.

#### Flour, Corn and Feed Mills.

J. Everett.

**Newspapers and Editors.**

APPALACHIAN—J. E. Smith, Editor.

**General Merchandise.**

D. K. Collins.  
 J. H. Ditmore.  
 Wilhide & Thomas.  
 W. M. DeHart.  
 Dillard DeHart.  
 A. J. Franklin & Co.  
 T. F. Hughes.  
 J. C. Randall.  
 J. H. Crain.  
 C. C. & J. H. Dorsey.

**Grist Mills.**

T. D. &amp; D. R. Bryson.

**Insurance Agencies.**

J. H. Everett.  
 L. Lee Marr.

**Lawyers.**

Fry & Rowe.  
 F. C. Fisher.  
 R. L. Leatherwood.  
 A. J. Franklin.

E. R. Hampton.  
 Bryson & Black.  
 K. Elias.

**Lumber M<sup>rs</sup> and Dealers.**

A. J. Franklin.  
 Bryson City Pump Co.  
**Millinery and Fancy Goods.**  
 Mrs. C. E. Wilhide.

**Paper-Hangers.**

W. M. Phillips.  
 M. Johnson.

**Sales and Livery Stables.**

M. L. Sitton.

**Shingle Manufacturers.**

A. J. Franklin &amp; Co.

**Shingle Dealers.**

A. J. Franklin &amp; Co.

**Telegraph Offices and M<sup>grs</sup>.**

WESTERN UNION—G. W. Sandlin.

**Watches and Jewelry**

W. M. Phillips.  
 J. M. Welch.

**TRANSYLVANIA COUNTY.****County Seat, Brevard.****Formed** in 1860 from Henderson and Jackson counties.

Area, 330 square miles.

**POPULATION:** 6,020. White males, 3,006; white females, 2,909. Foreign born, 22. Negro males, 305; negro females, 310. White males over 21 years, 1,351; negro males over 21 years, 128. White polls, 945; negro polls, 42.

Value of real estate, \$1,113,236, decrease of \$142,034 from 1904. Value personal property, \$458,431, increase of \$60,179 over 1904, including 680 horses, 370 mules, 11 jacks and jennets, 109 goats, 5,289 cattle, 5,603 hogs, 42,021 sheep.

Property listed in 1905 by whites, \$1,557,676; by negroes, \$139,991.

No. Schools: White, 33; Colored, 3.

**TAX RATE:** Total, \$1.00 on \$100; debt, 65c. and \$1.95 poll; special, 5c.; poor, 4 2-3c. and 38c. poll; bridges, 4c.; railroads, 28 1-3c. Bonded debt, \$85,000; interest, \$5,100. No. iron bridges, 5.

**POST OFFICES:** Balsam Grove, Blantyre, BREVARD, (c. h.), Calvert, Cedar Mountain, Cherryfield, Clotho, DAVIDSONS RIVER, Eastfork, Ecusta, Galloway, Grange, Hogback Valley, Lake Toxaway, Loftis, Montvale, Ninive, Penrose, QUEBEC, Reba, Rio, ROSMAN, Seeoff, Selica.

**PUBLIC ROADS:** Worked by Old State Law. Bridge fund provided. No. miles, 500. Improved, 50.

**RAILROAD, TELEGRAPH AND EXPRESS COMPANIES:**

Transylvania Ry. Co., (So. Ry.), 41.00 miles, assessed value . . . . . \$118,374.92

Southern Express Company, 28.10 miles, assessed value . . . . . 3,087.00

Oconee Telephone Company, assessed value . . . . . 170.00

**SUPERIOR COURT:** April 8th, two weeks; August 26th, two weeks; November 25th, one week.

**COUNTY OFFICERS.**

**CLERK OF THE COURT**—T. T. Loftis, Brevard.

**SHERIFF**—C. C. Kilpatrick, Brevard.

**REGISTER OF DEEDS**—Wallis Galloway, Brevard.

**TREASURER**—W. H. Duckworth, Brevard.

**CORONER**—Dr. W. J. Wallis, Brevard.

**SURVEYOR**—A. L. Hardin, Cedar Mount.  
**CO. ATTORNEY**—W. B. Duckworth, Brevard.

CO. SUPT. OF HEALTH—C. W. Hunt, Brevard.

SUPT. CO. HOME—W. P. McGaha, Brevard.

CO. SUPT. SCHOOLS—T. C. Henderson, Quebec.

CO. BOARD OF EDUCATION—W. P. Whitmore, W. B. Henderson, T. T. Patton, Brevard.

CO. COMMISSIONERS—L. W. Brooks, (chm.), Cherryfield; W. M. Henry, Brevard; J. C. Dearer, Davidsons River.

CO. BOARD OF ELECTIONS—W. L. Aikin, D. L. English, Welch Galloway, T. T. Patton, Brevard.

CONSTABLES—Brevard, J. B. Allison, Brevard; Boyd, Wiley Townsend, Penrose; Cathey Creek, O. Bryson, Brevard; Estatoe, Wm. Chastain, Rosman; Dunnsrock, L. A. Ashworth, Brevard, R. F. D. No. 1; Gloucester, J. M. Galloway, Balsam Grove; Hogback, Lee Norton, Lake Toxaway; Little River, E. Hamilton, Grange.

**Justices of the Peace.**

BREVARD TOWNSHIP—J. J. Shipman, E. T. Henning, Brevard.

BOYD—A. J. Beck, Vailey Brown, J. M. Blythe, Penrose.

CATHEY CREEK—J. M. Zachary, Cherryfield; J. M. Hamlin, Brevard.

ESTATOE—H. K. Galloway, East Fork; E. M. Whitmore, Rosman; W. M. Mercer, Galloway.

DUNNS ROCK—S. M. Lance, H. A. Orr, W. H. Hogsd, Brevard, R. F. D. No. 1.

GLOUCESTER—W. E. Hall, M. W. Mason, J. W. Owens, Balsam Grove.

HOG BACK—R. A. Jacobs, R. W. Burgess, Lake Toxaway.

LITTLE RIVER—M. L. Hamilton, Grange; V. C. McCrary, Cedar Mountain; J. S. Heath, Grange.

**Public School Teachers.**

Prof. Jno. W. Briggs, Penrose.  
Miss Mamie Briggs, Penrose.  
Miss Bonnie Wilson, Penrose.  
Miss Myrtle Clayton, Penrose.  
G. T. Lyday, Penrose.  
Miss Louise Ashworth, Grange.  
Miss Gertrude Wilson, Selica.  
Henry Nicholson, Grange.  
Miss Awa Clayton, Penrose.  
J. O. Cantrell, Brevard, No. 1.  
Miss Janie Gillespie, East Fork.  
L. M. Hamilton, Etowah.  
Miss Olivia Whitmire, Rosman.  
J. H. Green, Calvert.  
A. J. Manley, Rosman.  
Miss Nora Ashworth, Grange.  
Mrs. J. E. Galloway, Galloway.  
Paul J. Owen, Calvert.  
Miss Mary Rankin, Davidson River.  
A. B. Riley, Brevard.  
Miss Jane Davis, Davidson River.  
Oliver H. Orr, Brevard.  
James Glazner, Brevard.  
Miss Julia Owen, Quebec.  
Miss Octavia Reid, Hoybuck.  
A. B. Galloway, Horse Shoe.

N. A. Miller, Sapphire.  
Miss Jennie Hopson, Montvale.  
Miss Sue Glazner, Brevard.

**Ministers not in Towns.**

BAPTIST—F. M. Jordan, E. Allison, Brevard; Aey Beck, Penrose; J. E. Galloway, Galloway; Jesse R. Owens, Tip Top.  
METHODIST—J. H. Green, Calvert; R. L. Clinton, Brevard.

**Physicians not in Towns.**

W. M. Lyday, Penrose.  
A. C. Lyday, Penrose.

**Merchants not in Towns.**

Bishop Bro., Cedar Mountain.  
W. S. Ashworth.  
O. L. Erwin, Jephtha.  
M. W. Carron, East Fork.  
E. S. McCall, Tip Top

**Harness M'rs and Dealers.**

W. S. Ashworth, Grange.

**Hides and Pelts.**

W. S. Ashworth, Grange.  
Brevard Tanning Co.

**Shippers of Produce.**

O. L. Erwin, Jephtha.  
Mont Glazner, Toxaway.

**BREVARD.**

Population, 840.  
No. white polls, 175.  
No. colored polls, 30.  
Value of real estate, \$300,000.  
Value of personal property, \$75,000.  
Tax rate: 73 2-3c. on \$100.

**Town Officers.**

MAYOR—T. W. Whitmore.  
CLERK—A. K. Orr.  
TREASURER—T. H. Shipman.  
CITY PHYSICIAN—C. W. Hunt.  
CHIEF OF POLICE—Anderson Galloway.  
BOARD OF ALDERMEN—J. M. Kilpatrick, W. M. Henry, T. H. Shipman.  
SCHOOL COMMITTEE—J. H. McLean, W. M. Henry.  
POSTMASTER—G. W. Young.  
R. R. AGENT—T. H. Galloway.

**Ministers and Churches.**

METHODIST—R. G. Tuttle, Pastor.  
BAPTIST—P. G. Elson, Pastor.  
EPISCOPAL—Rev. Dr. Chapman, Rector.  
PRESBYTERIAN—Rev. Mr. Chedister, Pastor.

**Schools and Academies.**

BREVARD INDUSTRIAL SCHOOL—E. E. Bishop, Prin.

**Hotels and Boarding Houses.**

Franklin Hotel.  
Henning Inn.  
Aethal Wald Hotel.

**Agricultural Implements.**

Frank DeVane.  
J. E. Clayton.  
C. M. Dail.

**Banks and Bankers.**

BREVARD BANKING CO.—J. F. Hayes, President; Thos. H. Shipman, Cashier, Capital, \$25,000; Surplus and Profits, \$7,125.  
PEOPLE'S BANK—T. T. Patton, President; W. P. Whitmire, Cashier. Capital stock, \$15,000.

**Barber Shops.**

Ernest Black.

**Butchers and Dealers in Cattle.**Aiken & Smith.  
Morris & Morgan.**Blacksmith Shops.**L. F. Snelson.  
Jeff Tinsly**Books and Stationery.**

J. E. Clayton.

**Brick M'f'rs and Dealers.**M. M. King.  
J. C. King.**Bicycle Dealers.**

John Demit.

**Canned Goods.**

E. E. Lewis.

**Contractors and Builders.**C. C. Kilpatrick.  
J. M. Kilpatrick.**Casket M'f'rs and Dealers.**

Kilpatrick &amp; Whitmire.

**Clothing, Hats and Men's****Furnishings.**T. D. England.  
J. E. Clayton.  
Whitmire & Verdery.  
O. L. Erwin.  
W. P. Weilt.**Dealers in Grain and Seed.**

T. D. England.

**Dealers in Ice.**

Aiken &amp; Smith.

**Dentists.**

J. H. McLean.

**Doctors.**W. J. Wallis.  
C. W. Hunt.  
M. M. King.  
Ed. English.  
Dr. Cheatham.**Druggists.**Zero Nichols.  
Brevard Drug Co.**Dress-Makers.**

Miss Fortune.

**Flour, Corn and Feed Dealers.**Brevard Roller Mills.  
J. C. King Mill.  
W. H. Duckworth.**Furniture Dealers.**Frank L. DeVane.  
Kilpatrick.**General Merchandise.**Whitmire & Verdery.  
J. E. Clayton.  
T. D. England.  
W. P. Weilt.  
Jenkins & Brothers.**Insurance Agencies.**

Galloway &amp; Shipman.

**Job Printing Offices.**

J. J. Miner.

**Lawyers.**W. B. Duckworth.  
Welch Galloway.  
Len English.  
J. A. Forsyth.  
Zachary & Breese.**Laundries.**

Brevard Laundry.

**Lumber M'f'rs and Dealers.**

R. R. Deaver.

**Machine Shops.**

King &amp; Kilpatrick.

**Masons and Builders.**

Cary &amp; Bros.

**Millinery and Fancy Goods.**Mrs. Rad Norton.  
Mrs. C. S. English.**Music Teachers.**

Mrs. J. C. King.

**Newspapers and Editors.**SYLVAN VALLEY NEWS—J. J. Miner  
Editor.**Nurserymen.**

M. J. Orr.

**Painters.**James Trantham.  
John Pool.**Paint and Oil Dealers.**

DeVane &amp; Miller.

**Produce Dealers.**J. P. Aikin.  
T. D. England.  
Whitmire & Verdery.**Shingle Dealers.**

DeVane &amp; Miller.

**Plumbers.**

Bishop &amp; Co.

**Real Estate Agents.**

Galloway &amp; Duckworth.

**Sales and Livery Stables.**King & Allison.  
T. W. Whitmire.**Sporting Goods.**DeVane & Miller.  
J. E. Clayton.**Stoves and Tinware.**W. E. Bishop.  
S. F. Puett.  
DeVane & Miller.**Telephone Exchanges & M'grs.**TELEPHONE EXCHANGE—Wytmer &  
Co., Managers.**Water Company and Officers.**BREVARD WATER WORKS—Belongs to  
the town; controlled by the aldermen.**Wood-Working Shops.**

King &amp; Kilpatrick.

**NORTH BREVARD.**Incorporated in 1899.  
Value of real estate, \$24,000.  
Value of personal property, \$6,500.  
Solvent credits, \$5,000.  
No. white polls, 18.**Blacksmith Shops.**

L. C. Neill.

**Fruit Dealers.**

M. J. Orr.

**Dentists.**

Dr. McLane.



**ROSMAN.**

Incorporated in 1901.  
 Population, 130.  
 Value of real estate, \$50,000.  
 Value of personal property, \$40,000.  
 No. white polls, 25.

**Town Officers.**

MAYOR—L. Young.  
 CHIEF OF POLICE—E. Paxton

**Tanning Co.**

Toxaway Tanning Co., \$100,000 Capital Stock.

**Wood Manufacturers.**

BLUE RIDGE LOCUST PIN CO.—Capital Stock, \$100,000.

**Saw Mills.**

CORN MILL & CANNING FACTORY—J. R. Meece, Manager. Capital stock, \$5,000.

**TYRRELL COUNTY.**

**County Seat, Columbia.**

One of the original precincts of the Lords Proprietors. Named in honor of Sir John Tyrrell, one of the Proprietors.

Area, 320 square miles.

POPULATION 4,980. White males, 1,794; white females, 1,724. Foreign born, 9. Negro males, 753; negro females, 709. White males over 21 years, 849; negro males over 21 years, 332. White polls, 666; negro polls, 293.

Value of real estate, \$518,555, increase of \$53,323 over 1905. Value personal property, \$361,295, increase of \$44,634 over 1905, including 713 horses, 370 mules, 1 jack, 151 goats, 3,362 cattle, 10,201 hogs, 1,768 sheep, 166 dogs, 52 bicycles.

Property listed in 1906 by whites, \$829,789; by negroes, \$50,061.

No. Schools: White, 27; Colored, 9.

TAX RATE: County, 23 2-3c. on \$100 and 3Sc. poll. Bridges, 5c. on \$100 and 15c. poll. Court house tax, 15c. on \$100 and 45c. poll. (County warrants worth 100 cents on the dollar.)

POST OFFICES: Alligator, Bay, COLUMBIA, (c. h.), Fort Landing, Gudger, GUM NECK, Huron, Jerry, Mon Swamp, Newberry.

PUBLIC ROADS: Worked by Old State Law. No. miles, 150.

**TELEPHONE COMPANIES:**

Tyrrell County Telephone Company, assessed value . . . . . \$ 740.00

SUPERIOR COURT: Aprii 29th; November 4th.

**COUNTY OFFICERS.**

CLERK OF THE COURT—W. M. Brickhouse.

SHERIFF—W. B. Cooper, Columbia.

TREASURER—H. W. McCless, Columbia.

CORONER—A. Liverman, Columbia.

REGISTER OF DEEDS—T. L. Jones, Columbia.

SURVEYOR—C. C. Basnight, Columbia.

SUPT. CO. HOME—Win. Rhodes, Columbia.

CO. SUPT. SCHOOLS—R. H. Spruill, Columbia.

BOARD OF EDUCATION—G. Brickhouse, A. L. Walker, Columbia; J. W. Cahoon, Gum Neck.

CO. COMMISSIONERS—J. B. Combs, Fort Landing; L. B. Combs, Gum Neck; W. W. Sawyer, Columbia.

CO. BOARD OF ELECTIONS—B. W. Cohn, M. F. Hasket, S. R. Bateman, (chm.), Columbia.

CONSTABLES—Columbia Township, J. A. Swain, Columbia; Scuppernong, Isaac Walker, Bay; Gum Neck, Alexander F. Jones, Gum Neck; South Fork, George W. Smith,

Creswell; Alligator, John E. Alcox, Gudger.

**Justices of the Peace.**

COLUMBIA TOWNSHIP—J. T. Alexander, C. T. Godwin, Jesse Brickhouse, Jerry Brickhouse, J. F. West, Columbia.

ALLIGATOR—Arthur B. Combs, James H. Basnight, Fort Landing; C. C. Basnight, Gudger.

SOUTH FORK—George W. Bateman, Herbert H. Bateman, James D. Phelps, Creswell.

SCUPPERNONG—J. F. Davenport, Columbia; Ellis R. Davenport, Frank N. Brickhouse, Bay.

GUM NECK—A. E. Jones, Mon Swamp; D. K. Sawyer, John W. White, Gum Neck.

**Public School Teachers.**

- B. F. Hassell, Columbia.
- Miss Lizzie Simpson, Columbia.
- C. T. Godwin, Columbia.
- W. C. Alxander, Columbia.
- W. R. Carawan, Columbia.
- Miss Sadie LeRoy, Columbia.
- J. S. Brickhouse, Columbia.
- W. G. Melson, Fort Landing.

Miss Matilda Spruill, Creswell.  
 Robert Brickhouse, Bay.  
 F. J. Brickhouse, Bay.  
 L. A. Swindell, Gum Neck.  
 Miss Lenora Baum, Gum Neck.  
 A. L. Patrick, Gum Neck.

#### Cotton Gins.

A. W. Owens, Columbia.  
 E. B. Hopkins, Columbia.  
 J. B. Combs, Fort Landing.  
 H. H. Phelps, Creswell.  
 J. Walter Swain, Jerry.  
 H. H. Phelps, Creswell.  
 W. W. Sawyer, Columbia.  
 R. I. Hassell, Columbia.

#### Merchants not in Towns.

J. B. Combs, Fort Landing.  
 A. Melson, Fort Landing.  
 Albemarle Lumber Co., Alligator.  
 J. W. Howett, Gudger.  
 J. Walter Swain, Jerry.  
 J. G. Brickhouse, Columbia.  
 W. E. Bateman, Gudger.  
 J. T. Alexander, Columbia.  
 J. E. Swain, Columbia.  
 Paul Jones, Gum Neck.  
 W. B. Langley, Gum Neck.  
 D. Sawyer, Gum Neck.

#### COLUMBIA.

Population, 800.  
 Tax rate: 20c. on \$100 and 60c. poll for municipal purposes, and 33 1-3c. on \$100 and \$1.00 poll for graded school.

Election held in May. Term, two years.

#### Town Officers.

MAYOR—M. Majette.  
 CLERK—S. J. Holloway.  
 TREASURER—C. Bateman.  
 TOWN CONSTABLE—R. E. Hassell.  
 BOARD OF ALDERMEN—S. J. Holloway,  
 C. Bateman, Robert Knight, B. W. Cohn,  
 George Gray.  
 POSTMISTRESS—Mrs. Isadore Alexander.  
 R. R. AGENT—C. Bateman.

#### Ministers and Churches.

BAPTIST—N. P. Stallings, Pastor.  
 METHODIST—A. W. Price, Pastor.  
 EPISCOPAL (St. Andrew's)—Luther  
 Eborn, Rector.  
 CHRISTIAN—I. W. Rogers, Pastor.

#### Banks and Bankers.

MERCHANTS AND FARMERS—B. F. Duncan, President; R. H. Spruill, Cashier. Capital, \$10,000.

#### Schools and Academies.

COLUMBIA GRADED SCHOOL—B. F. Hassell, Prin.; Miss Lizzie Simpson, Assistant.

#### Hotels and Boarding Houses.

Columbia House, W. B. Cooper, S. B. Combe, J. A. Swain, Props.  
 Julius Armstrong.

#### Barber Shops.

Isaac Pledger, (col.)  
 William Hassell.

#### Butchers and Dealers in Cattle.

J. F. West.  
 T. A. Patrick.

#### Blacksmith Shops.

John S. Davenport.  
 White Bros.

#### Boot and Shoe Shops.

Clyde Pritchett.

#### Casket Dealers.

W. R. Spruill.

#### Carriage Manufacturers.

J. S. Davenport.  
 White Bros.

#### Clothing, Hats, and Men's Furnishings.

R. A. & L. R. Kohloss.  
 R. S. Knight.  
 Columbia Mercantile Co.

#### Contractors and Builders.

E. C. Kemp.  
 H. M. Haymon.  
 Van Deventer Davenport.

#### Dealers in Carriages.

C. Bateman.  
 J. S. Davenport.  
 White Bros.  
 S. M. Combs.

#### Dress-Makers.

Mrs. Alice Alexander.  
 Mrs. S. R. Bateman.  
 Mrs. J. A. Litchfield.  
 Mrs. I. W. Rogers.

#### Doctors.

Jos. L. Spruill.  
 B. W. Cohn.

#### Dealers in Ice.

J. F. West.

#### Flour, Corn and Feed Dealers.

J. C. Meekins, Sr.  
 F. L. W. Cahoon.  
 D. A. Sample.  
 Davis Bros.

#### Furniture Dealers.

C. W. Tatam.

#### General Merchandise.

Columbia Mercantile Co.  
 R. S. Knight.  
 A. L. Walker & Co.  
 H. W. McCleese.  
 J. J. McCleese.  
 W. L. McCleese.  
 Davis Bros.  
 S. J. Holloway.  
 W. F. Coffield.  
 Mrs. Lula Morris.

#### Hides and Pelts.

M. Adler.

#### Lawyers.

Mark Majette.  
 T. H. Woodley.

#### Lumber M'f'rs and Dealers.

R. I. Hassell.  
 The Branning Manufacturing Co.  
 Scuppernong Milling & M'fg Co.  
 Tyrrell M'fg Co.

**Masons and Builders.**

Thomas J. Davenport  
H. M. Hyman.

**Millinery and Fancy Goods.**

Mrs. S. M. Combs.  
Mrs. S. R. Bateman.

**Music Teachers.**

Mrs. D. F. Armstrong.  
Mrs. W. R. Spruill.

**Painters.**

T. A. Patrick.  
Abe Dillon.

**Real Estate Agents.**

B. F. Duncan.

**Sales and Livery Stables.**

J. J. McCleese.  
S. M. Combs.

Julius Armstrong.  
F. L. W. Cahoon.

**Saw Mills.**

R. I. Hassell.  
Tyrrell M'fg Co.  
Branning M'fg Co.  
Scuppernong Milling & M'fg Co.

**Shingle Dealers.**

Scuppernong Milling and M'fg Co.

**Watches and Jewelry**

W. R. Spruill.

**Telephone Exchanges & M'grs.**

Tyrrell County Telephone Co.  
Alligator Telephone Co.

**Undertakers and Embalmers.**

W. R. Spruill.

**UNION COUNTY.**

**County Seat, Monroe.**

Formed in 1842 from Anson and Mecklenburg counties.

Area, 640 square miles.

POPULATION: 27,156. White males, 9,822; white females, 9,235. Foreign born, 18. Negro males, 3,979; negro females, 4,020. White males over 21 years, 4,042; negro males over 21 years, 1,509. White polls, 3,343; negro polls, 1,012.

Value of real estate. \$2,541,099, increase of \$150,596 over 1905. Value personal property, \$2,379,869, increase of \$413,086 over 1905, including 2,143 horses, 7,173 mules, 14 jacks and jennets. 169 goats, 11,037 cattle, 9,062 hogs, 1,516 sheep.

Property listed in 1906 by whites, \$4,739,716; by negroes, \$181,252.

No. Schools: White, 86; Colored, 35.

TAX RATE: County, 18c. on \$100; special, 37c.; and \$1.50 poll. Bonded debt, \$6,500. Two iron bridges.

POST OFFICES: Brown Creek, Clifford, Coburns Store, Hope, INDIAN TRAIL, MARSHVILLE, Mineral Springs, MONROE, (c. h.), OLIVE BRANCH. Stout, UNIONVILLE, WAXHAW, WINGATE, Zoar.

PUBLIC ROADS: B. T. Fletcher, Monroe, Supt. Worked by labor and taxation, 16 2-3c. on \$100 and 62c. poll. Convicts used. No miles, 190; gravel, 6; crushed stone, 1; otherwise improved, 56.

**RAILROAD, TELEGRAPH AND EXPRESS COMPANIES:**

Seaboard Air Line, 39.90 miles, assessed value .....	\$797,300.20
Pullman Company, 40.00 miles, assessed value .. . . . . .	6,290.00
Western Union Telegraph Company, assessed value .. . . . . .	16,551.43
Southern Bell Telephone & Telegraph Company, assessed value .. . . . . .	3,930.30
Southern Express Company, 39.80 miles, assessed value .. . . . . .	4,372.15
Monroe Telephone Company, assessed value .. . . . . .	3,000.00

SUPERIOR COURT: January 28th, criminal cases only; February 18th, two weeks, civil cases only; March 18th, criminal cases only; July 29th, criminal cases only; August 19th, two weeks, civil cases only; October 28th, two weeks, criminal cases only.

**COUNTY OFFICERS.**

CLERK OF THE COURT—D. A. Houston, Monroe.

SHERIFF—B. A. Horne, Monroe.

REGISTER OF DEEDS—J. E. Stewart, Monroe.

TREASURER—Jas. H. Williams, Monroe.

CORONER—V. D. Sikes, Monroe.

SURVEYOR—J. S. Baucom, Monroe.

STANDARD-KEEPER—W. L. Wolfe, Monroe.

CO. ATTORNEYS—Redwine & Stack, Monroe.

CO. SUPT. HEALTH—H. D. Stewart, Monroe.

SUPT. CO. HOME—W. T. Stewart, Monroe.

CO. SUPT. SCHOOLS—R. F. Beasley, Monroe.

BOARD OF EDUCATION—F. B. Ashcraft (chm.), Monroe; J. A. Marsh, Marshville; J. N. Price, Price's Mill.

CO. COMMISSIONERS—J. C. Laney, (chm.), Prices Mills; T. J. Jordan, Monroe; W. G. Long, Unionville.

CO. BOARD OF ELECTIONS—J. C. Sikes, Jr., J. W. Hasty, V. T. Cears.

CONSTABLES—Marshville Township, C. Huntly, Marshville; Lanes Creek, D. D. Walden, Lanes Creek; Buford, D. J. Melton Altan; Jackson, J. A. Gamble, Waxhaw; New Salem, D. R. Pusser, Gibraltar; Goose Creek, J. A. Baucom, Long-Store; Vance, J. M. Fomberlin, Indian Trail; Sandy Ridge, T. S. Estridge; R. H. Moore, Monroe.

### Justices of the Peace.

MONROE TOWNSHIP—M. L. Flow, C. N. Simpson, A. C. Johnson, P. B. Blake-ney, Monroe; T. J. Gordon, N. S. Og- burn, Monroe.

SANDY RIDGE—G. T. Winchester, Mineral Springs; J. H. Winchester, Prices Mill; J. N. Price, Prices Mill; C. C. McIlwaine, Poortith; W. G. Sutton, Poortith.

VANCE—J. M. Harkey, J. E. Broom, Indian Trail; W. D. Hawfield, Stout.

GOOSE CREEK—E. E. Presson, Union-ville; J. T. Helms, G. A. Long, A. W. McManus, Brief; I. A. Contz, Judith; W. G. Long, W. A. Love, Unionville.

NEW SALEM—P. J. C. Efrd, Morgans Mill; H. T. Baucom, Olive Branch; M. C. Austin, Negrohead.

MARSHVILLE—J. G. Trull, H. M. Greene, T. C. Griffin, F. W. Ashcraft, Marshville; A. R. Edwards, Marshville; A. J. Brooks, Marshville.

LANES CREEK—B. F. Parker, Lanes Creek; J. S. Little, Lanes Creek; J. T. Cox, Rushing; J. J. Cox, Rushing.

BUFORD—W. S. Belk, Waterloo; G. M. Laney, J. C. Laney, Altan; D. C. Mont- gomery, Waterloo.

JACKSON—H. A. Norwood, Walkersville; W. J. McGuirt, Waxhaw; S. J. Richardson, Waxhaw; R. T. Sistare, Waxhaw; H. Mc- Whorter, S. P. Walkup, T. L. Davis, Wax- haw.

### Public School Teachers.

Austin, J. M., R. F. D. No. 2, Unionville.

Brock, W. E., Wingate.

Baucom, E. L., Altan.

Baker, W. L. H., Monroe.

Baucom, Grover, Unionville.

Bivens, S. R., R. F. D. No. 3, Monroe.

Burton, J. Beasley, Indian Trail.

Boyte, J. H., Monroe.

Baucom, W. T., R. F. D. No. 6, Monroe.

Brown, Cecil B., Waxhaw.

Bryant, H. G., Reuben.

Critz, G. H., Monroe.

Cox, J. T., R. F. D. No. 1, Monroe.

Campbell, W. R., Oak Grove.

Chapman, O. M., Spartanburg, S. C.

Clark, W. C., R. F. D. No. 5, Monroe.

Dry, M. B., Wingate.

Edwards, J. H., R. F. D. No. 4, Monroe.

Edwards, J. M., Marshville.

Elliott, R. W., R. F. D. No. 4, Monroe.

Funderburk, Roy, R. F. D. No. 1, Mon- roe.

Griffin, Joel W., Richardson Creek.

Godfrey, J. B., Waxhaw.

Griffin, B. H., R. F. D. No. 2, Marsh- ville.

Guin, L. Edwin, R. F. D. No. 2, Mon- roe.

Graves, H. B., R. F. D. No. 1, Monroe.

Guin, J. M., R. F. D. No. 2, Monroe.

Griffin, Ray, Wingate.

Greene, M. L., R. F. D. No. 2, Monroe.

Hinson, J. E., Monroe.

Hamilton, W. C., R. F. D. No. 2, Marsh- ville.

Huggins, L. E., R. F. D. No. 2, Marsh- ville.

Hudson, Mike, Monroe.

Hamilton, Oscar A., Unionville.

Howie, B. F., Mineral Springs.

Helms, J. T., Unionville.

Helms, Sam. D., R. F. D. No. 2, Monroe.

Hinson, O. Q., Monroe.

Huggins, T. J., R. F. D. No. 1, Monroe.

Howie, W. A., Mineral Springs.

Howie, S. F., Mineral Springs.

Hamilton, O. C., Unionville.

James, M. L., Olive Branch.

Long, Thomas W., R. F. D. No. 1, Union- ville.

Long, Oscar, Wingate.

Long, W. R., Matthews.

Lemmond, W. O., Unionville.

Long, J. V., Loves Level.

Lemmond, R. W., Cleone.

Long, Samuel, Loves Level.

Love, D. O., Sincerity.

Mullis, Ira B., Wingate.

McNeeley, Ney, Waxhaw.

McNeeley, C. V., R. F. D. No. 2, Wax- haw.

McNeeley, S. H., R. F. D. No. 2, Wax- haw.

Morgan, C. G., White Store.

McWhorter, W. E., Wingate.

Meggs, H. P., Wingate.

Mullis, G. R., R. F. D. No. 2, Monroe.

Messamer, T. E., Mineral Springs.

Norwood, H. A., Walkersville.

Nisbet, R. N., Waxhaw.

Price, T. L., Loves Level.

Preslar, S. W., R. F. D. No. 1, Monroe.

Phillips, W. H., R. F. D. No. 18, Mat- thews.

Parker, John H., Fry.

Price, Lemuel A., R. F. D. No. 2, Mon- roe.

Parker, L. L., R. F. D. No. 1, Monroe.

Powell, J. W., R. F. D. No. 2, Waxhaw.

Richardson, M. H., R. F. D. No. 4, Mon- roe.

Richardson, W. E., Monroe.

Richardson, H. C., Marshville.

Stacey, H. E., Waxhaw.

- Simpson, J. D., R. F. D. No. 2, Waxhaw.
- Sutton, G. W., Poortith.
- Scott, Ruse, R. F. D. No. 2, Monroe.
- Smith, J. L., Euto.
- Simpson, C. L., Brown Creek.
- Scott, R. W., Monroe.
- Secrest, A. M., Monroe.
- Smith, J. C., Fry.
- Tucker, J. T., R. F. D. No. 1, Wingate.
- Williams, C. B., Unionville.
- Wiley, T. M., Henrietta.
- Williams, Lee, Monroe.
- Walker, J. R., Waxhaw.
- Belk, Miss Etta, Hope.
- Beik, Mrs. Julia, Atlan.
- Blakeney, Miss Kate, R. F. D. No. 4, Monroe.
- Bivens, Miss Esther, Wingate.
- Belk, Miss F., Wingate.
- Covington, Miss Mary L., Monroe.
- Cunningham, Miss Alma, Waxhaw.
- Clark, Miss Verna, R. F. D. No. 5, Monroe.
- Cuthbertson, Miss Margaret, R. F. D. No. 5, Monroe.
- Cuthbertson, Miss Mary, R. F. D. No. 5, Monroe.
- Cuthbertson, Miss Lillian, R. F. D. No. 5, Monroe.
- Cunningham, Mrs. O. E., Waxhaw.
- Cuthbertson, Miss Ada, R. F. D. No. 5, Monroe.
- Davis, Miss Maggie, Waxhaw.
- Eubanks, Mrs. Belinda L., Hope.
- Erwin, Miss Maggie L., R. F. D. No. 15, Pineville.
- Funderburk, Miss Julia E., R. F. D. No. 1, Monroe.
- Griffin, Miss Della, R. F. D. No. 1, Wingate.
- Gribble, Miss Mattie, Hope.
- Guin, Miss Bessie, R. F. D. No. 2, Monroe.
- Greene, Mrs. Emma, Marshville.
- Griffin, Miss Mattie, R. F. D. No. 3, Monroe.
- Howard, Miss Cora Lee, Waxhaw.
- Hunter, Miss E., R. F. D. No. 13, Matthews.
- Howey, Miss Nellie, Monroe.
- Hamilton, Miss Pearl, Monroe.
- Hamilton, Miss Mattie, R. F. D. No. 2, Marshville.
- Hinson, Miss Rilla, R. F. D. No. 3, Monroe.
- Hamilton, Miss S., Wingate.
- Hamilton, Miss Lillie, R. F. D. No. 2, Marshville.
- Harrell, Miss Annie, R. F. D. No. 1, Monroe.
- Hamilton, Miss Lizzie, Wade.
- Honeycutt, Miss Lettie, R. F. D. No. 6, Monroe.
- Huntley, Miss Eulalia, Marshville.
- James, Miss Cornie Lee, Olive Branch.
- King Mrs. J. E., Roberson, S. C.
- Laney, Miss Susan, Hope.
- Lingle, Miss Sarah J., Marshville.
- Liles, Miss Kate, R. F. D. No. 1, Monroe.
- Long, Miss Lillie, Loves Level.
- Lancy, Miss Rebekah, Hope.
- Liles, Miss Mary, Wingate.
- Lee, Miss Eva, R. F. D. No. 1, Monroe.
- Moore, Miss Ethel, Monroe.
- McLendon, Miss Daisy, R. F. D. No. 13, Matthews.
- Meigs, Miss Lydia, Wingate.
- Marsh, Miss Alice, Marshville.
- Mellwaine, Miss Fannie, Waxhaw.
- McWhorter, Miss Emily, R. F. D. No. 2, Waxhaw.
- McNeely, Mrs. W. R., R. F. D. No. 2, Waxhaw.
- McAllister, Miss Effie, Walkertown.
- Nesbitt, Miss Evelyn, Van Wyck, S. C.
- Presson, Miss Mattie, R. F. D. No. 2, Monroe.
- Presson, Miss Rosa, R. F. D. No. 2, Monroe.
- Parker, Miss Mary, R. F. D. No. 1, Monroe.
- Presson, Miss Cornie, R. F. D. No. 2, Monroe.
- Price, Miss Jennie, R. F. D. No. 13, Matthews.
- Perry, Miss Mattie, Wingate.
- Price, Miss Bessie, R. F. D. No. 6, Monroe.
- Parker, Miss Beulah, R. F. D. No. 1, Monroe.
- Rodman, Miss Pear, R. F. D. No. 13, Matthews.
- Richardson, Miss Dora, R. F. D. No. 4, Monroe.
- Richardson, Miss Bright, R. F. D. No. 4, Monroe.
- Richardson, Miss Ida, R. F. D. No. 4, Monroe.
- Rushing, Miss Annie, R. F. D. No. 3, Marshville.
- Rushing, Miss Cora E., R. F. D. No. 5, Marshville.
- Richardson, Miss Eva, R. F. D. No. 4, Monroe.
- Stewart, Miss Annie, Marshville.
- Squires, Miss Cora B., Matthews.
- Secrest, Miss Bertha, R. F. D. No. 2, Monroe.
- Sloan, Miss Bertie, Monroe.
- Stewart, Miss Mary, Monroe.
- Sturdivant, Miss Maggie, Monroe.
- Scales, Miss Nan, Monroe.
- Stewart, Miss Agnes, Monroe.
- Wiley, Miss Claudia, Lilesville.
- Wiley, Miss Margaret, Lilesville.
- Walkup, Miss Maggie, R. F. D. No. 1, Waxhaw.
- Williams, Miss Mittie, R. F. D. No. 1, Monroe.
- Williams, Miss Mittie, R. F. D. No. 1, Monroe.
- Williams, Miss Mamic, Monroe.
- Walkup, Miss Bernice, Waxhaw.
- Williams, Miss Lois, Monroe.
- Wolfe, Miss Corinne, Monroe.
- Williams, Mrs. Lillian, R. F. D. No. 1, Monroe.
- Worley, Miss Isabel, Monroe.
- Walters, Miss Dora, Hope.

**Ministers not in Towns.**

**BAPTIST**—J. G. Gullede, Monroe; R. H. James, Wingate; D. A. Snider, Marshville, M. C. King, Monroe; J. A. Biven, Richardson Creek; A. Marsh, Marshville; A. C. Davis, Olive Branch.

**PRESBYTERIAN**—S. C. Boyce, Wolfsville.

**METHODIST**—J. P. Hipp, Prospect; A. J. Burris, Unionville.

**Cotton Seed Oil Mills.**

**SOUTHERN COTTON OIL CO.**—T. C. Lee, Manager, Monroe.

**Schools and Academies.**

Weddington Academy.

Union Institute, O. C. Hamilton.

Morgan Academy, Morgans Mill.

Wesley Chapel Graded School—H. E. Stacy, Princiocal, Prices Mills.

Wingate School, M. B. Dry, Princiocal, Wingate.

Marshville Academy, H. H. Caldwell, Princiocal, Marshville.

**Physicians not in Towns.**

T. W. Redwine, Wolfsville.

A. D. N. Whitley, Unionville.

W. H. Price, Wardlaw.

J. B. Eubanks, Lanes Creek.

W. H. Gribble, Hope.

R. Armfield, Marshville.

H. M. Brooks, Olive Branch.

W. H. Smith, Unionville.

**Merchants not in Towns.**

Price, H. L., Prices Mill.

J. W. Deese, Prices Mill.

Price, Hemby & Co., Wardlaw.

F. A. Crane, Poortith.

Winchester & Howie, Mineral Springs.

T. L. A. Helms, Unionville.

R. C. Nisbet, McCains.

Frank Brady, Walkersville.

W. P. Plyler, Waterloo.

Lickett Belk, Waterloo.

Isham Plyler, Zoar.

Long & Baucom, Longs Store.

James C. Austin, Negrohead.

John A. Austin, Sincerity.

J. I. Orr, Indian Trail.

M. A. Walters & Sons, Zoar.

J. C. & A. T. Austin, Gibraltar.

**Cotton Gins.**

G. R. Winchester & Sons, Mineral Springs

J. F. Doster & Sons, Mineral Springs.

J. N. Price & Co., Prices Mill.

J. H. Godfrey, Waxhaw.

W. P. Nealey, Walkup.

P. C. Stinson & Sons, Indian Trail.

Stewart & Austin, Oak Grove.

J. C. Bailey & Sons, Marshville.

T. C. Braswell, Euto.

J. C. Helms, Raywood.

W. T. Griffin, Richardsons Creek.

Gullede Bros., Rushing.

W. A. Love, Unionville.

E. E. Presson, Unionville.

W. D. Starnes, Walkersville.

Hemby & Crowell, Wardlaw.

Howard & Hudson, Wardlaw.

B. C. Hinson, Waterloo.

Bivens, Heath & Rodman, Waxhaw.

C. Brown & Sons, Waxhaw.

J. C. Carroll, Waxhaw.

J. M. Crow & Bro., Waxhaw.

Helms & Richardson, Helmsville.

Wm. Perry & Co., Wingate.

J. A. Deal, Wolfsville.

M. A. Walters, Zoar.

Plyler & Hays, Waterloo.

Hall, Dowd & Potts, Poortith.

Z. A. Biggers, Prices Mills.

Price & Co., Prices Mills.

M. C. Hagler, Albans.

J. L. Autrey & Sons, Brown Creek.

R. W. Seegars, Brown Creek.

James A. Bennett, Faulk.

Belk & Plyler, Hope.

Sam H. Crowell, Indian Trail.

J. W. Killough, Indian Trail.

S. E. Belk, Monroe, R. F. D. No. 1.

Parker & Carlock, Lanes Creek.

A. Gullede, Altan.

A. J. Austin, Longs Store.

J. W. Love, Longs Store.

M. L. Tucker & Son, Longs Store.

W. C. Long, Loves Level.

J. W. McCain & Co., Waxhaw.

Ashcraft, Rushing & Marsh, Marshville.

J. R. Griffin & Son, Marshville.

J. T. Tadlock, Marshville.

Bivens & Lee, Monroe.

Griffin Bros., Monroe.

Lee & Williams, Monroe.

Albert Helms, Waterloo.

J. Shute & Sons, Monroe.

Southern Cotton Oil, Monroe.

J. T. Helms, Loves Level.

H. T. Baucom, Olive Branch.

P. C. Stinson & Sons, Indian Trail.

**Saw Mills.**

P. C. Stinson & Sons, Indian Trail.

J. C. Bailey & Sons, Marshville.

Lee & Williams, Monroe.

C. L. Youngblood, Monroe.

**Shippers of Produce.**

A. C. Johnson, Monroe.

M. L. Flow & Co., Monroe.

H. M. Broom & Co., Monroe.

W. P. Harris, Waxhaw.

C. Broom & Sons, Waxhaw.

Marsh-Lee Co., Marshville.

M. K. Lee Mercantile Co., Marshville.

Bruner & Huey, Monroe.

**MONROE.**

Incorporated in 1844.

Population, 4,500. (Including Suburbs).

Value of real estate, \$685,892.

Value personal property, \$550,674.

No. white polls, 325.

No. colored polls, 98.

Tax rate, \$1.35; city purposes, 95c.; schools, 40c.

Bonded debt, \$45,000.

City owns water works.

City owns lights.  
Election held first Monday in May. Term,  
two years.

### Town Officers.

MAYOR—R. V. Houston.  
CLERK—N. C. English.  
ATTORNEYS—Adams, Jerome & Armfield.  
CITY PHYSICIAN—J. M. Blair.  
STANDARD-KEEPER—W. L. Wolfe.  
SUPT. FIRE DEPT.—S. J. Welsh.  
CHIEF OF POLICE—W. L. Howie.  
POLICEMEN—Thurlow Lancy, J. A. Wil-  
liams.

BOARD OF ALDERMEN—D. Armfield, J.  
T. Shute, T. C. Lee, R. Redfearn, J. A.  
Stewart.

CITY SCHOOL COMMITTEE—S. O. Blair,  
G. M. Beasley, S. J. Welsh, H. B. Adams,  
E. W. Parham, W. S. Lee, R. A. Morrow.  
CITY PUBLIC SCHOOLS—Prof. Bivens,  
Supt.

POSTMASTER—J. S. Hasty.  
EXPRESS AGENT—H. D. Browning.  
INDUSTRIAL AGENT—J. W. Townsend.

### Ministers and Churches.

METHODIST—W. R. Ware, Pastor.  
PRESBYTERIAN—G. H. Atkinson, Pastor.  
BAPTIST—C. A. G. Thomas, Pastor.  
ST. LUKE'S—(Luthern)—George D. Bern-  
heim, Pastor.  
ST. PAUL'S—(Episcopal)—Luther Martin,  
Rector.

### Cemeteries and Supts.

Monroe Cemetery, Tom McCorkle.

### Hotels and Boarding Houses.

Commercial—Mrs. Tucker, Prop.  
The Central—Jno. Bellingsley.  
The Gloucester—N. G. Russell, Prop.  
Mrs. Matthews.  
Mrs. Thompson.  
J. A. Caldwell.  
H. B. Shute.  
Mrs. Atha Stevens.

### Architects.

C. T. Hallman.

### Auctioneers.

G. W. Redfearn.

### Bakers.

C. F. Newman.

### Banks and Bankers.

PEOPLE'S BANK—O. P. Heath, Presi-  
dent; Roscoe Phifer, Cashier. Capital, \$55,-  
000; Surplus and Profits, \$17,000.

BANK OF UNION—W. S. Blakeney, Presi-  
dent; W. C. Stack, Cashier. Capital, \$25,-  
000; Surplus and Profits, \$8,000.

SAVINGS, LOAN & TRUST CO.—R. B.  
Redwine, President; F. H. Wolfe, Cashier.  
Capital, \$25,000; Surplus and Profits \$3,000.

### Barber Shops.

E. G. Foust.  
Milton Dargan, (col.)

### Building & Loan Associations.

MONROE BUILDING AND LOAN—J. R.  
English, President; B. C. Ashcraft, Secretary  
and Treasurer.

### Brokers.

O. C. Curlee.  
J. E. Stack.  
Lee Williamson.  
J. D. Futch.  
Tom Redwine.  
Henderson-Snyder Co.

### Butchers and Dealers in Cattle.

W. D. Fullenwicer.  
V. Presson.  
J. D. Parker.

### Blacksmith Shops.

H. Griffin.  
J. Shute & Sons.  
C. Hagler.  
F. Hagler.  
R. Perkins, (col.)

### Books and Stationery.

The W. J. Rudy Co.

### Brick M'f'rs and Dealers.

J. Shute & Sons.  
Pate & Shuman.  
Monroe Brick Co.

### Bicycle Dealers.

Brooks Myers.

### Clubs.

The Jackson Club.

### Chamber of Commerce.

W. S. Lee, President.

### Cabinet-Makers.

T. P. Dillon.

### Contractors and Builders.

Hallman & Tyndell.  
J. Shute & Sons.  
A. B. Haywood.  
Wm. V. Tucker.  
Monroe Manufacturing Company.

### Casket M'f'rs and Dealers.

T. P. Dillon.

### Clothing, Hats and Men's Furnishings.

Lee & Lee.  
Flow-Redfearn Co.  
D. W. Flow.  
W. H. Belk & Bro.  
People's Dry Goods Co.  
D. M. Clarkson, Manager.  
McRae Mercantile Co.

### Crockery and Glassware.

J. R. English & Co.  
McRae Mercantile Co.  
S. J. Welsh.  
John R. Simpson & Co.  
J. A. Crowell.

### Confectionery Dealers.

Henry Myers.  
Bruner & Huey.  
H. M. Broom & Co.  
M. L. Flow.  
Frank Savins.

### Cotton Buyers and Brokers.

J. E. Stack.  
J. M. Fairley.  
Lee Williamson.  
E. C. Winchester.  
Walter Lockhart.  
W. J. Hudson.

**Dealers in Carriages.**

T. J. Shannon & Co.  
E. M. Griffin.  
Heath Hardware Co.  
C. C. Sikes.  
Piedmont Buggy M'fg Co.

**Dealers in Ice.**

J. D. Parker.  
W. D. Fulenwider.

**Dealers in Grain and Seed.**

J. R. English & Co.  
Crow Bros.  
Collins & Biggers.  
English Drug Co.

**Dentists.**

B. C. Redfearn.  
W. B. Houston.  
J. W. Stephenson.  
S. E. Greene.

**Doctors.**

J. M. Blair.  
J. E. Ashcraft.  
J. W. Neal.  
S. A. Stevens.  
H. D. Stewart.  
G. B. Nance.  
J. S. Massey. (col.)  
E. L. Thomas. (col.)

**Druggists.**

S. O. Blair.  
M. E. McCaulay.  
Clarence Houston.  
J. E. McCarten.  
C. N. Simpson, Jr.  
S. J. Welch.

**Dry Goods and Notions.**

Lee & Lee Co.  
Shannon & Co.  
W. H. Belk & Bro.  
Flow-Redfearn Co.  
McRae Mercantile Co.  
Peoples Dry Goods Co.

**Electrical Supplies.**

City of Monroe, J. F. Correll, Supt.

**Florists.**

C. F. Newman.

**Fish Markets.**

J. D. Parker.  
J. R. Simpson & Co.

**Flour, Corn and Feed Dealers.**

Heath-Morrow Co.  
J. R. English & Co.  
Shannon & Co.  
Crow Bros.

W. R. McCorkle.  
McRae Mercantile Co.

**Flour, Corn and Feed Mills.**

Henderson Roller Mills.  
J. Shute & Sons.

**Furniture Dealers.**

T. B. Dillon.  
Monroe Furniture Co.

**General Merchandise.**

W. R. McCorkle.  
J. R. English & Co.  
J. Shute & Sons.  
Collins & Biggers.  
McRae Mercantile Co.  
M. C. Broom.  
L. R. Helms.  
Crow Bros.

A. C. Johnson.  
M. L. Flow Co.  
S. B. Hart.  
N. S. Ogburn.  
McManus & Knight.  
W. P. Kendall.  
J. W. Hill & Co.  
W. R. McCorkle.

**Grist Mills.**

J. Shute & Sons.

**Hardware and Ag'l Implem'ts.**

Heath Hardware Company.  
McRae Mercantile Co.  
Shannon & Co.

**Hides and Pelts.**

M. Waller.

**Insurance Agencies.**

Savings, Loan and Trust Co.  
The Peoples Bank—W. M. Gordon, Mgr.

**Job Printing Offices.**

G. M. Beasley & Bro.  
Ashcraft Bros.

**Lawyers.**

Redwine & Sikes.  
Adams, Jerome & Armfield.  
Williams & Lemmond.  
R. L. Stevens.  
W. C. McRarie.  
L. Medlin.  
A. M. Stack.  
J. A. Long.

**Laundries.**

Willie Wah.  
J. J. Lockhart.

**Leather Dealers.**

Heath Hardware Co.

**Lumber M'f'rs and Dealers.**

Monroe Manufacturing Co.  
J. Shute & Sons.

**Machinery Dealers.**

Heath Hardware Co.

**Manufacturers.**

MONROE COTTON MILLS—W. C. Heath,  
Manager.  
CROW HOSIERY MILLS—J. J. Crow,  
Manager.  
ICEMORLEE COTTON MILLS—Charles  
Iceman, Manager.

**Carriages and Buggies.**

PIEDMONT BUGGY CO.—T. J. Payne,  
Manager.

**Masons and Builders.**

Ingram & Greene.  
J. Shute & Sons.

**Millinery and Fancy Goods.**

W. H. Belk & Bro.  
Lee & Lee Co.  
Peoples Dry Goods Co.

**Mineral Waters and Bottlers.**

Monroe Bottling Works—Thos. Price,  
Proprietor.

**Musical Instruments.**

T. P. Dillon.

**Newspapers and Editors.**

THE ENQUIRER—B. C. Ashcraft, Edi-  
tor.  
THE JOURNAL—R. F. Beasley & Bro.,  
Editors and Proprietors.



**Painters.**

McCorkle Bros.  
Will Carroll.

**Paper-Hangers.**

Will Carroll.

**Paint and Oil Dealers.**

The English Drug Co.  
C. N. Simpson, Jr.  
S. J. Welsh.

**Plumbers.**

J. W. Rudge.  
J. F. Correll.

**Real Estate Agents.**

W. M. Gordon.  
A. M. Crowell.  
Monroe Realty Co., Frank Armfield,  
Eugene Ashcraft, Managers.

**Retail Grocers.**

Bruner & Huey.  
H. M. Broom & Co.  
J. C. Broom.  
L. R. Helms & Co.  
A. C. Johnson.  
M. L. Fow Co.  
J. B. Hart.  
L. S. Helms.  
Doster Co.  
Henry Myers.  
L. N. Person.  
M. Waller.  
McManus & Knight.  
J. R. Simpson & Co.  
J. A. Lingle.  
W. R. McCorkle.

**Cash and Blind Factories.**

J. Shute & Sons.  
Monroe Manufacturing Co.

**Sales and Livery Stables.**

E. M. Griffin.  
Sikes Co.  
E. A. Armfield & Sons.  
Shannon & Co.  
C. W. Griffin & Son.

**Stoves and Tinware.**

L. R. Helms.  
McRae Mercantile Co.  
Monroe Hardware Co.

**Shingle Dealers.**

J. R. English & Co.  
J. Shute & Sons.

**Telegraph Offices and M'grs.**

Western Union, Miss Mattie Pyron, Manager.

**Telephone Exchanges and M'grs.**

Monroe Telephone Co., W. H. Norwood, Manager.

**Trust & Investment Companies.**

Monroe Land Improvement Co., J. M. Fairley, Manager.

Monroe Insurance & Investment Co.

**Veterinary Surgeons.**

Watt Ashcraft.

**Water Company and Officers.**

City of Monroe, J. P. McEwen, Supt.

**Watches and Jewelry**

W. S. Krauss.  
W. J. Rudge Co.  
H. Smith.  
W. C. Ogburn, Jr.

**Wood-Working Shops.**

Monroe Manufacturing Co.  
J. Shute & Sons.

**Wholesale Grocers.**

Heath-Morrow Co.

**WAXHAW.**

Population. 800.

**Town Officers.**

MAYOR—N. S. Matthews.  
CLERK—J. P. Garrison.  
TREASURER—J. P. Garrison.  
BOARD OF ALDERMEN—J. M. Niven, T.  
E. H. Stephenson, J. P. Garrison.  
CHIEF OF POLICE—L. W. Hagler.  
POSTMASTER—T. C. Hagler.  
R. R. AGENT—J. D. Davis.  
EXPRESS AGENT—J. D. Davis.

**Ministers and Churches.**

METHODIST—L. T. Mann, Pastor.

**Hotels and Boarding Houses.**

H. F. Bivins,  
G. James,  
W. T. Godfrey & Co.

**Schools and Academies.**

WAXHAW NORMAL AND COLLEGIATE INSTITUTE—J. R. Walker, Principal; R. N. Nisbet, O. E. Cunningham, Miss Bessie Cheers, Assistants; Mrs. J. R. Walker, Music Teacher.

**Banks and Bankers.**

WAXHAW BANK—J. L. Rodman, Pres.; Jesse Williams, Cashier. Capital, \$15,000.

**Butchers and Dealers in Cattle.**

W. T. Godfrey & Co.  
G. James.

**Cotton Mills.**

RODMAN-HEATH COTTON MILL—J. L. Rodman, President; E. J. Heath, Vice-President; W. T. Wingate, Supt.

**Doctors.**

H. C. Houston  
W. R. McCain  
Dr. Roberson

**Druggists.**

L. E. Reaves.  
Eugene McLarty.  
Waxhaw Drug Co.  
Jackson Drug Co.

**General Merchandise.**

Rodman & Niven.  
Rodman & Brown.  
A. W. Heath Co.  
C. Broom & Sons.  
R. J. Belk & Co.  
D. C. McDonald.  
N. S. Mathews & Co.  
D. S. Davis & Bro.  
W. T. Godfrey & Co.  
S. J. McGiverts.

**Watches and Jewelry.**

W. F. Cheers & Co.

**Sales and Livery Stables.**

Rodman & Niven.  
A. W. Heath Co.

**Newspapers and Editors.**

WAXHAW ENTERPRISE—P. T. Way, Editor.

**MARSHVILLE.**

Population, 480.

**Town Officers.**

MAYOR—J. C. Brooks.  
 CLERK—E. E. Marsh.  
 BOARD OF ALDERMEN—M. K. Lee, H. B. Marsh, W. A. Deese, E. E. Marsh, R. C. Griffin.  
 POSTMASTER—B. D. Hastly.  
 EXPRESS AGENT—J. C. Marsh.  
 R. R. AGENT—J. C. Marsh.

**Ministers and Churches.**

BAPTIST—G. O. Wilhoit, Pastor.  
 METHODIST—J. C. Mack, Pastor.  
 PRESBYTERIAN—Geo. P. Stevens, Pastor.

**Hotels and Boarding Houses.**

Commercial Hotel.

**Banks and Bankers.**

BANK OF MARSHVILLE—J. H. Lee, President; W. C. Crowell, Cashier. Capital, \$10,000.

**Schools and Academies.**

MARSHVILLE ACADEMY—Miss Coleman, Principal.

**Butchers.**

Moses Moore.

**Brick Yards.**

J. C. Bailey.

**Blacksmith Shops.**

E. P. Bass.  
 Rollins Bros.  
 M. A. Moore.

**Cotton Gins.**

Marshville Milling Co.

**Doctors.**

W. A. Dees.  
 R. Armfield.  
 M. P. Blair.

**Druggists.**

Marshville Drug Company.  
 Union Drug Co.

**General Merchandise.**

Marsh-Lee Co.  
 M. K. Lee Mercantile Co.  
 Griffin Harrell Co.  
 Liles Bros.  
 C. A. Phifer.  
 A. P. Phifer.  
 J. T. Mills.  
 Marsh Bros.  
 J. C. Marsh & Co.  
 T. F. Tadlock.  
 J. H. Griffin.

**Lawyers.**

J. C. Brooks.

**Newspapers.**

OUR HOME—J. Z. Green, Editor.

**Sales and Liverv Stables.**

E. C. Griffin.  
 G. A. Marsh.  
 J. C. Bailey & Son.

**VANCE COUNTY.**

**County Seat, Henderson.**

Formed in 1881 from Granville, Franklin and Warren counties. Named in honor of Zebulon B. Vance.

Area, 260 square miles.

POPULATION: 16,684. White males, 3,426; white females, 3,503. Foreign born, 82. Negro males, 4,696; negro females, 5,059. White males over 21 years, 1,700; negro males over 21 years, 1,842. White polls, 1,351; negro polls, 1,006.

Value of real estate, \$1,790,109, increase of \$64,473 over 1905. Value personal property, \$1,952,595, increase of \$137,309 over 1905, including 2,143 horses, 469 mules. 1 jack, 9 goats, 3,853 cattle, 6,000 hogs, 323 sheep.

Property listed in 1906 by whites, \$3,452,094; by negroes, \$290,610.

No. Schools: White, 22; Colored, 23.

TAX RATE: County, 60c. on \$100.

POST OFFICES: Bobbitt, Brookston. Dabney, Epsom, Gillburg, Greystone, HENDERSON, (c. h.), KITTRELL, MIDDLEBURG, Townsville, Watkins, Williamsboro, Woodworth.

PUBLIC ROADS: Worked by labor and taxation, 3c. on \$100 and 9c. poll.

**RAILROAD, TELEGRAPH AND EXPRESS COMPANIES:**

Seaboard Air Line, 28.35 miles, assessed value .. . . .	\$566,509.18
Southern Railway, 7.06 miles, assessed value .. . . .	174,531.93
Pullman Company, assessed value .. . . .	3,145.00
Western Union Telegraph Company, assessed value .. . . .	11,779.43
Henderson Lighting & Power Company, assessed value.. . . .	3,500.00
Southern Express Company, 35.41 miles, assessed value .. . . .	3,890.20

Union Tank Line Company, assessed value.....	12,309.75
Atlantic Postal Telegraph Company, assessed value .. . . . . .	3,640.00
Southern Bell Telephone & Telegraph Company, assessed value .. . . . . .	1,497.10
Home Telephone and Telegraph Company, assessed value .. . . . . .	9,700.00

SUPERIOR COURT: February 18th, two weeks; May 20th; September 30th, two weeks.

**COUNTY OFFICERS.**

CLERK OF THE COURT—Henry Perry, Henderson.

REGISTER OF DEEDS—K. W. Edwards, Henderson.

SHERIFF—E. A. Powell, Henderson.

TREASURER—W. E. Gary, Henderson.

SURVEYOR—W. H. Hood, Henderson.

CO. ATTORNEY—A. C. Zollicoffer, Henderson.

(CO. SUPT. HEALTH)—J. Hil Tucker Henderson.

SUPT. CO. HOME—J. W. Oakley, Henderson.

CO. BOARD OF EDUCATION—R. J. Gill, (chm.), Henderson; J. U. Fleming, Dabney; H. T. Shanks, Williamsboro.

CO. SUPT. SCHOOLS—Joseph C. Kittrell, Henderson.

CO. COMMISSIONERS—J. A. Kelly, Henderson; I. C. Bobbitt, Henderson; H. M. Hight, Kittrell; N. D. Boyd, Townsville; W. B. Daniel, Epsom.

CO. BOARD OF ELECTIONS—T. M. Pittman, (chm.), Henderson; W. H. Smth, Kittrell; G. A. Kittrell, Kittrell.

CONSTABLES—O. S. Falker, Henderson; P. B. Smith, Kittrell; E. A. Lewis, Townsville.

**Justices of the Peace.**

HENDERSON TOWNSHIP—W. E. Gary, W. D. Burwell, R. J. Corbitt, J. H. Bunn, J. T. Jones, W. H. Hart, I. B. Gary, B. W. Branne, T. L. Jones, Frank Wortham, Henderson.

KITTRILL TOWNSHIP—C. H. Williams, H. M. Hight, H. E. Crews, Thomas H. Crudup, Kittrell.

SANDY CREEK—R. H. Southerland, J. N. Tunstall.

MIDDLEBURG—J. K. Plummer, W. H. Parrish, C. A. Rose, H. M. Church.

NUTBUSH—T. A. Riggan, C. M. White.

TOWNVILLE—N. D. Morton, J. M. B. Hunt, N. D. Boyd, D. S. Marrow, E. O. Taylor.

WILLIAMSBORO—R. A. Bullock, J. H. Rice.

DABNEY—J. U. Fleming, L. W. Burroughs, S. W. Greenway, J. B. Glover.

**Public School Teachers.**

Ferguson, Miss Kate, Kittrell.

Rowland, Mrs. H. F., Middleburg.

Evans, Miss Mamie, Williamsboro.

Harris, Miss A. L., Henderson.

Pool, Miss, Cokes.

Edwards, Miss Rosa, Middleburg.

Miss Alston, Henderson.

Burwell, Miss Ludie, Middleburg.

Graham, Miss, Townsville.

Cooper, Miss, Kittrell.

Ballard, Miss Mattie, Kittrell.

Bobbitt, Miss Crystal, Watkins.

Coleman, Miss, Henderson.

Hartsell, Miss Lillie, Henderson.

Davis, W., Bobbitt.

Smith, Mrs. Pryer, Bobbitt.

Stradley, Mrs. M. A., Henderson.

Graham, Miss E., Dabney.

Dean, Miss L., Dabney.

King, Miss Florence, Carlton.

Alston, Miss Val, Epsom.

Bradley, E. P., Townsville.

Fleming, Miss Etta, Wordsworth.

Evans, Miss Mamie, Williamsboro.

Dunn, Miss Maud, Williamsboro.

Kelly, Miss Sue, Williamsboro.

Shanks, Miss Mary, Williamsboro.

Wills, Miss Ruth, Stovall.

Woody, Miss Ruby, Stovall.

**Physicians not in Towns.**

C. D. Wyeche, Dabney.

**Schools and Academies.**

Carolina Normal Institute, Dabney.

Epsom High School, Epsom.

**Merchants not in Towns.**

Dickie Bros., Epsom.

S. W. Duke, Epsom.

J. J. White, Townsville.

Perdue & Coghil, Bearpond.

Peter Gill, Gill.

L. W. Burroughs, Dabney.

C. M. White, Enterprise.

H. M. Church, Brookston.

P. J. Stanback, Epsom.

**Cotton Mills.**

HENDERSON COTTON MILL, Henderson.

HARRIET COTTON MILL, Henderson.

**Cotton Gins.**

Henderson Ginning Co., Henderson.

Crudup-Kittrell Co., Kittrell.

P. A. Bobbitt, Bobbitt.

R. H. Young, Bobbitt.

White Bros., Enterprise.

W. D. Rose, Axtel.

G. A. Rose Cotton Ginning Co., Henderson.

Beacon Bros., Henderson.

Farmers Co-Operative Gin Co., Gill.

**Shippers of Produce.**

Continental Plant Co., Kittrell.

Alfred Parrmer, Middleburg.

W. T. Cheatham, Henderson.

Win. Buchanan, Henderson.

A. J. Cheek, Henderson.

**HENDERSON.**

Population, 3,746; white, 1,852; colored, 2,194.

No. white polls, 320.

No. colored polls, 235.

Tax Rate: 60c. on \$100.  
Bonded debt, \$60,000.

### Town Officers.

MAYOR—R. J. Southerland.  
CLERK—H. T. Powell.  
TREASURER—W. D. Burwell.  
TAX COLLECTOR—T. R. Manning.  
CHIEF OF POLICE—W. A. Bradford.  
ATTORNEY—T. M. Pittman.  
HEALTH OFFICER—G. A. Coggeshall.  
BOARD OF ALDERMEN—W. T. Watkins,  
W. A. Hunt, W. W. Rowland, C. J. Smith,  
John A. Gill, A. Cook, W. D. Burwell, L.  
W. Barnes.  
PUBLIC SCHOOLS—J. T. Alderman,  
Supt.  
POSTMASTER—W. H. Jenkins.  
R. R. AGENTS—E. B. Brady, S. A. L.;  
W. W. Morris, So. Ry.  
EXPRESS AGENT—A. J. Cheek.

### Ministers and Churches.

METHODIST—R. C. Craven, Pastor.  
METHODIST PROTESTANT—W. F. Ken-  
nette, Pastor.  
METHODIST—(North and South Hender-  
son)—J. J. Porter, Pastor.  
PRESBYTERIAN—J. H. Hinderlite, Pas-  
tor  
BAPTIST—J. D. Larkins, Pastor.  
EPISCOPAL—J. E. Ingle, Rector.

### Schools and Academies.

MAPLEHURST.  
HENDERSON GRADED SCHOOL.  
HENDERSON NORMAL & INDUSTRIAL  
INSTITUTE, (col.)

### Hotels and Boarding Houses.

Massenburg Hotel.  
Hotel Loughlin.  
Clements House.  
Miller House.  
Robards House.  
Hoover House.  
Phelps House.  
Gregory House.  
Currin House.  
Manning House.  
Gregory House.  
Sturges House.  
Mrs. C. O. Phelps.  
Webster House.

### Banks and Bankers.

THE CITIZENS BANK—J. B. Owen,  
President; W. A. Hunt, Cashier. Capital,  
\$100,000; Surplus and Profits, \$35,000.  
FIRST NATIONAL BANK—S. R. Harris,  
President; R. Lassiter, Vice-President; S.  
T. Peace, Cashier. Capital, \$50,000; Sur-  
plus and Profits, \$2,000.

### Cemeteries.

Elmwood.

### Auctioneers.

R. R. Satterwhite.  
J. L. Currin.  
C. B. Beckham.

### Bakers.

J. R. Carter & Co.  
C. B. Beckham.

### Barber Shops.

W. O. Outlaw.  
L. A. Keller.  
M. Balengher.  
Jas. Gill.

### Blairstown Shops.

Wm. Merrimon.  
B. F. Ellington.  
Morton Wood.  
Alex. Clarke.

### Boots and Shoe Shops.

J. Speed & Co.  
W. H. Harris.  
Clarke & Bro.

### Brokers.

Southern Grocery Co.  
Henderson Grocery Co.  
D. H. Mangum.  
Mike Collins.  
J. L. Powell.  
Sturges Shell Co.

### Butchers and Dealers in Cattle.

City Market.  
J. W. Beck.  
C. H. Ross.  
R. A. Payne & Son.  
W. W. Reavis.

### Books and Stationery.

W. T. Whitten & Co.  
Henderson Book Store.

### Brick M'f'rs and Dealers.

J. S. Poythress.

### Bicycle Dealers.

W. W. Parker.

### Carriage Manufacturers.

Corbitt Buggy Co.  
A. E. Smerdon.

### Casket M'f'rs and Dealers.

A. T. Barnes.  
D. W. Hardee.  
R. K. Daniel & Son.

### Contractors and Builders.

K. W. Coghil.  
R. Bunn.  
R. R. Pinkston.  
E. L. Weaver.

### Clothing, Hats and Men's Furnishings.

L. W. Barnes.  
S. Watkins.  
B. Aronson.  
The Burroughs-Coleman Co.

### Coal and Wood.

J. S. Poythress.  
Henderson Ice and Cold Storage Co.  
Henderson Fuel Co.  
I. J. Young.

### Cotton Buyers.

Parham Bros Supply Co.  
Alex. Cooper.  
D. Y. Cooper.  
James H. Lassiter & Co.  
H. Beacom.  
B. P. Alston.  
The Burroughs-Coleman Co.  
Silas Powell.  
G. A. Rose Cotton Ginning Co.  
Henderson Ginning Co.

**Chamber of Commerce.**

HENDERSON CHAMBER OF COMMERCE.  
J. B. Owen, Pres.; W. A. Hunt, Treas.

**Dealers in Carriages.**

Cooper Warehouse Co.  
Harris Warehouse Co.  
Parham Bros. Supply Co.  
Beacom Supply Co.  
Corbitt Buggy Co.  
Burrroughs-Coleman Co.  
Watkins Hardware Co.

**Dealers in Ice.**

Henderson Ice and Cold Storage Co.

**Dealers in Tobacco.**

American Tobacco Co.  
J. P. Taylor & Co.  
C. A. Lewis & Co.  
W. H. Hart.  
W. E. Gary & Co.  
Cooper Warehouse Co.  
O. Davis.  
Harris, Gooch & Co.  
S. P. Cooper.

**Dentists.**

F. S. Harris.  
E. B. Tucker.  
F. A. Macon.  
Dr. Pittard.

**Doctors.**

F. R. Harris.  
A. S. Pendleton.  
H. H. Bass.  
G. A. Coggeshall.  
J. H. Tucker.  
R. J. Gill.  
Jno. E. Baxter, (col.)

**Druggists.**

P. H. Thomas & Bro.  
M. Dorsey.  
W. W. Parker.  
Kernan McNair Co.

**Dress-Makers.**

Mrs. K. W. Coghill.  
Mrs. Ed. Young.  
Mrs. Fanny Smith.  
Mrs. I. P. Poythress.  
Miss Ayscue.  
Miss Young.  
Miss M. Dunn.

**Dry Goods and Notions.**

The Burrroughs-Coleman Co.  
Thomas & Newcomb.  
S. Watkins.  
James H. Lassiter & Co.  
E. G. Davidson Co.  
H. Thomason.  
Beacom Bros.  
Geo. A. Rose Co.  
Mrs. J. L. H. Mirsellier.

**Electric Companies & Officers.**

HENDERSON LIGHTING AND POWER  
CO.—J. H. Bridgers, Supt.

**General Merchandise.**

H. Thomason.  
Parham Bros. Supply Co.  
Beacom Bros.  
S. Watkins.  
Davis & Watkins.  
George E. Perry.  
J. M. Burnett.

B. Roth.

Geo. A. Rose Co.  
J. Smolinsky.  
Eugene Thorne.  
The Burrroughs-Coleman Co.  
Sam Fox.  
J. E. Collins.  
Seaboard Feed & Produce Co.  
Drew & Co.  
Spiers Bros.  
E. A. Kelly & Co.  
Henderson Furniture Co.  
D. W. Harden & Co.  
A. T. Barnes.

**Grist Mills.**

Powell & Beekham.  
O. O. Young.  
Silas Powell.  
Eugene Faulkner.  
Frank Gill.  
H. Harris.

**Hardware Dealers.**

Watkins Hardware Co.  
Daniel & Co.  
M. J. O'Neill.

**Harness M'rs and Dealers.**

L. T. Howard.  
The Burrroughs-Coleman Co.

**Hides and Pelts.**

George E. Perry.  
W. W. Reavis.  
R. A. Payne & Son.  
L. T. Howard.  
C. J. Smith.

**Insurance Agencies.**

Henry Perry.  
Henderson Loan & Real Estate Co.  
Citizens Bank.  
J. L. Currin.

**Lawyers.**

A. C. Zollicoffer.  
Henry T. Powell.  
T. T. Hicks.  
A. J. Harris.  
T. M. Pittman.  
R. S. McCoin.  
George A. Harrell.  
J. H. Bridgers.  
J. C. Kittrell.  
J. Y. Eaton, (col.)

**Laundries.**

W. T. Rowland.  
Lumber M'rs and Dealers.  
R. H. Sutherland.  
D. P. Ayscue.  
R. R. Pinkston.  
A. G. Daniel.  
J. B. Watkins.

**Marble Works.**

Barnes Marble Works.

**Millinery and Fancy Goods.**

Miss Rosa Thomas.  
E. G. Davis Sons Co.  
Geo. A. Rose Co.  
Mrs. Roth.

**Machine Shops.**

R. R. Pinkston.

**Newspapers and Editors.**

GOLD LEAF—Thad R. Manning, Editor.  
HERALD—D. E. Aycock, Editor.

**Photographers.**

A. H. Houff.  
C. E. Pope.

**Retail Grocers.**

R. B. Powell.  
E. G. Davis Sons Co.  
E. A. Kelly & Co.  
W. T. Cheatham.  
Burroughs-Coleman Co.  
J. E. Collins.

**Real Estate Agents.**

J. T. Jones.  
R. S. McCain.  
J. L. Currin.  
I. C. Rowland.

**Sales and Livery Stables.**

R. J. Southerland.  
W. W. Swain.  
W. W. Reavis.  
S. J. Satterwhite.

**Saloons.**

HENDERSON DISPENSARY—Commissioners: Jno. T. Thomas, E. G. Butler, J. A. Kelly, Secretary-Treasurer and Manager, E. G. Butler; Clerks, Robert Ivey, J. O. Beckham.

**Shingle Dealers.**

J. B. Watkins.  
J. S. Poythress.  
R. H. Sutherland.  
J. B. Watkins.  
A. G. Daniel.

**Stoves and Tinware.**

M. J. O'Neill.  
W. T. Carter.  
Watkins Hardware Co.  
Daniel & Co.

**Tanners.**

L. T. Howard.

**Tailor Establishments.**

O. O. White.

**Telegraph Offices and M'grs.**

WESTERN UNION TEL. CO.—A. H. Cheek, Manager.  
POSTAL TEL. CO.—J. E. McCraw, Manager.

**Telephone Exchanges & M'grs.**

VIRGINIA AND CAROLINA TELEPHONE CO.—F. C. Toepelman, Manager.  
HOME TELEPHONE & TELEGRAPH CO.—F. C. Toepelman, Manager.

**Timber Dealers.**

R. R. Pinkston.  
R. H. Southerland.  
R. Bunn.  
J. B. Watkins.  
W. G. Falkner.

**Water Company and Officers.**  
HENDERSON WATER CO.—J. H. Bridges, Supt.

**Watches and Jewelry**

A. W. Gohlson & Co.  
George Wyckoff.

**MIDDLEBURG.**

Incorporated in 1881.  
Population, 203.  
Tax rate: 1-4 of 1 per cent.

**Town Officers.**

MAYOR—W. H. Parrish.  
CLERK—G. L. W. Pegram.  
TREASURER—G. L. W. Pegram.  
BOARD OF ALDERMEN—H. M. Church,  
R. L. Bennett, Novell Walker.  
CITY PUBLIC SCHOOLS—Mrs. Hattie Rowland, Principal.  
SCHOOL COMMITTEE—J. K. Plummer,  
Jas. H. Paschall.  
POSTMASTER—L. G. Twisdale.  
R. R. AGENT—Carl Watkins.  
EXPRESS AGENT—Carl Watkins.

**Ministers and Churches.**

METHODIST—L. M. Chaffin, Pastor.  
BAPTIST—W. R. Cullom, Pastor.  
EPISCOPAL—Rev. Mr. Poindexter, Rector.

**Doctors.**

Wm. McAllister.

**General Merchandise.**

Middleburg Supply Co.  
H. M. Church.  
J. T. Crocker.

**KITTRELL.**

Incorporated in 1885.  
Population, 198.  
Tax rate: 16 2-3c. on \$100.

**Town Officers.**

MAYOR—G. A. Kittrell.  
ATTORNEY—J. C. Kittrell.  
CHIEF OF POLICE—P. B. Smith.  
BOARD OF ALDERMEN—I. T. Hunt,  
W. Ed. Branch, W. H. Finch.  
POSTMASTER—J. E. Smith.  
R. R. AGENT—J. L. Reid.  
EXPRESS AGENT—J. L. Reid.

**Ministers and Churches.**

ST. JAMES—(Episcopal)—Rev. Mr. London, Rector.  
METHODIST—A. L. Ormond, Pastor.  
PROTESTANT METHODIST—G. W. Holmes, Pastor.

**Doctors.**

J. P. Sugg.

**General Merchandise.**

Crudup Kittrell Co.  
A. S. Woodlief & Co.  
P. B. Smith & Bro.  
W. H. Dickerson.  
Hedgepeth & Finch.  
Ira T. Hunt.  
J. H. Thorpe & Co.  
W. H. Finch.

**Lumber Plants.**

C. L. Blacknall.

**Nurserymen.**

Continental Plant Co.

# WAKE COUNTY,

County Seat, Raleigh.

Formed in 1770 from Orange, Johnston and Cumberland counties. Named in honor of the maiden name of Governor Tryon's wife, Esther Wake.

Area, 500 square miles.

POPULATION: 54,626. White males, 27,095; white females, 15,173. Foreign born, 219. Negro males, 11,697; negro females, 12,661. White males over 21 years, 7,714; negro males over 21 years, 5,086. White polls, 4,965; negro polls, 2,747.

Value of real estate, \$10,096,255, increase of \$89,457 over 1905. Value personal property, \$4,748,109, increase of \$858,202 over 1905, including 3,553 horses, 4,438 mules, 7 jacks and jennets, 160 goats, 10,823 cattle, 17,188 hogs, 592 sheep

Property taxed in 1906 by whites, \$13,965,635; by negroes, \$878,729.

No. Schools: White, 96; Colored, 59.

TAX RATE: County, 20c. on \$100 and 60c. poll; bridges and roads, 12 1-2c. and 38c. poll; school bonds, 3c. and 9c. poll; graded schools, 20c. and 60c. poll. Bonded debt, \$10,000. No. iron bridges 9.

POST OFFICES: APEX, Auburn, CARY, CARDENAS, Eagle Rock, Enno, FALLS, Flint, Forestville, FUQUAY SPRINGS, GARNER, Hickory Grove, HOLLY SPRINGS, LILLIAN, Lul, McCULLERS, Method, Millbrook, MORRISVILLE, NAZARETH, NEUSE, NEW HILL, RALEIGH, (c. h.), ROGERS STORE, Rolesville, WAKEFIELD, WAKE FOREST, Wendell, WEST RALEIGH, WILLOW SPRINGS, Wyatt.

PUBLIC ROADS: Henry G. Holding, Sup rintendent, Raleigh.

## RAILROAD, TELEGRAPH AND EXPRESS COMPANIES:

North Carolina, 27.52 miles, assessed value . . . . .	\$806,871.09
Seaboard Air Line, 43.39 miles, assessed value . . . . .	867,048.80
Southern Railway (1-3 interest Union Station), assessed value . . . . .	10,000.00
Interstate Telephone and Telegraph Co., assessed value . . . . .	16,882.00
Standard Gas and Electric Company, assessed value . . . . .	22,264.00
Pullman Company, 63.00 miles, assessed value . . . . .	9,906.75
Western Union Telegraph Company, 701.80 miles, assessed value . . . . .	35,194.38
Southern Express Company, 79.02 miles, assessed value . . . . .	8,784.20
Cape Fear and Northern, 18.00 miles, assessed value . . . . .	70,504.46
Raleigh & Southport, 20.00 miles, assessed value . . . . .	96,616.28
Union Tank Line Company, assessed value . . . . .	4,023.90
Cudahy Milwaukee Refrigerator Line, assessed value . . . . .	500.00
Durham & Southern R. R. Co., assessed value . . . . .	141,015.50
Raleigh & Pamlico Sound R. R. Co., 17.60 miles, assessed value . . . . .	68,285.00
Cudahy Packing Co., assessed value . . . . .	400.00
Southern Bell Telephone & Telegraph Co., assessed value . . . . .	34,186.90
Durham & S. C. R. R. Co., assessed value . . . . .	1,049.05
American Refrigerator Transit Co., assessed value . . . . .	1,060.00
Streets Western Stable Car Line, assessed value . . . . .	250.00
Raleigh Telephone Company, assessed value . . . . .	7,500.00
Raleigh Electric Company, assessed value . . . . .	5,000.00
American Telephone & Telegraph Co., assessed value . . . . .	1,685.00
Atlantic Postal Telegraph Co., assessed value . . . . .	7,570.60
Home Telephone and Telegraph Co., assessed value . . . . .	530.00

SUPERIOR COURT: January 7th, two weeks, criminal cases only; February 18th, two weeks, civil cases only; March 25th, two weeks, criminal cases only; April 22nd, three weeks, civil cases only; July 8th, two weeks, criminal cases only; September 23th, two weeks, criminal cases only; October 21st, three weeks, civil cases only.

**COUNTY OFFICERS.**

CLERK OF THE COURT—Wm. M. Russ, Raleigh.

SHERIFF—Joseph H. Sears, Raleigh.

REGISTER OF DEEDS—J. J. Bernard, Raleigh.

TREASURER—B. P. Williamson, Raleigh.

CORONER—C. A. Separk, Raleigh.

SURVEYOR—W. P. Massey, Neuse, No. 2.

STANDARD-KEEPER—F. H. Lumsden, Raleigh.

CO. ATTORNEY—Bart M. Gatling, Raleigh.

CO. SUPT. HEALTH—J. W. McGee, Jr., Raleigh.

SUPT. CO. HOME—A. A. Rowland, Raleigh.

PUBLIC ADMINISTRATOR—Leo. D. Heartt, Raleigh.

CO. SUPT. SCHOOLS—Z. V. Judd, Raleigh.

CO. BOARD OF EDUCATION—Thomas Johns, (chm.), Auburn; J. L. Foster, Raleigh; Burrell S. Franklin, Raleigh, R. F. D. No. 4; R. H. Battle, Raleigh, Att'y.

CO. COMMISSIONERS—D. T. Johnson, (chm.), Raleigh; W. C. Brewer, Wake Forest; D. Bryant Harrison, Raleigh, No. 2; A. Turner Smith, Willow Springs, No. 1; W. M. Yates, Apex, No. 1.

CO. BOARD OF ELECTIONS—Bart. M. Gatling, (chm.), Raleigh; W. C. Brewer, Wake Forest; John Nichols, Secretary, Raleigh.

CONSTABLES—Raleigh Township, D. R. Byrum, Raleigh; Barton's Creek, J. J. Harward, Neuse, No. 1; Buckhorn, J. J. Stone, New Hill; Cary, W. R. Horton, Cary; Cedar Fork, E. M. Ellis, Morrisville; House Creek, Nathaniel Warren, Raleigh, No. 6; Holly Springs, A. J. Stephens, Holly Springs; Little River, J. H. Wyatt, Wakefield; Marks Creek, J. A. Liles, Wendell; Middle Creek, Isaac Rowland, Willow Springs, No. 1; Neuse River, J. T. Horton, Neuse, No. 1; New Light, Jno. D. Pleasants, Youngsville, No. 2; Oak Grove, Joseph T. Cozart, Morrisville, No. 2; Panther Branch, B. E. Wilson, McCullers, No. 1; St. Mary's, J. N. N. Smith, Garner; St. Matthews, T. E. Daniels, Raleigh, No. 5; Swift Creek, Henry Campbell, Raleigh, No. 4; Wake Forest, Geo. R. Holland, Wake-Forest, No. 1; White Oak, Thos. H. Walls, Apex.

**Justices of the Peace.**

NEW LIGHT TOWNSHIP—W. D. Sandling, Creedmoor, R. F. D.; P. R. Allen, Wake Forest, No. 1; J. H. Keith, North Side.

OAK GROVE—J. E. Parham, Gorman, No. 1; J. N. Horton, Lillian, No. 1; R. D. Gooch, Redwood.

PANTHER BRANCH—Chas. F. Parrish, McCullers, No. 1; G. P. Partin, McCullers, R. F. D.; James Adams, Willow Springs, No. 1.

ST. MARY'S—Troy Pool, Auburn; J. D. Johnson, Garner.

SWIFT CREEK—Burrell S. Franklin, Raleigh, No. 4; D. Stephenson, McCullers; H. E. Stephenson, Raleigh, No. 4.

WAKE FOREST—C. R. Debnam, Wake Forest, No. 2; Marion Purefoy, Wake Forest; J. A. Haywood, Wake Forest.

WHITE OAK—K. K. Wood, Apex; J. C. Burns, Apex; A. V. Council, Apex.

RALEIGH—H. E. Glenn, Raleigh; C. A. Separk, Raleigh; A. H. Yearby, Raleigh; H. H. Roberts, Raleigh; P. B. Griffith, Raleigh; W. R. Macy, Raleigh; D. G. Conn, Raleigh; W. M. Utley, Raleigh; Graham Haywood, Raleigh; A. E. Glenn, Raleigh; D. C. Smith, Raleigh; Thos. Badger, Raleigh; M. R. Haynes, Raleigh; J. Rufus Meadows, Raleigh; W. O. Scott, Raleigh; W. T. Womble, Raleigh; Jno. R. Upchurch, Raleigh; N. T. Brown, Raleigh; W. P. Batchelor, Raleigh.

BARION'S CREEK—J. D. Allen, Falls; W. O. Pace, Falls; R. D. Honeycutt, Raleigh, No. 1; L. L. Brogden, Neuse, R. F. D.

BUCKHORN—R. C. Patrick, New Hill; M. J. Bolling, New Hill.

CARY—H. B. Jordan, Cary; J. Q. Williams, Cary; W. G. Crowder, Cary.

CEDAR FORK—W. H. H. Proctor, Morrisville, No. 2; J. P. Sorrell, Cary, No. 1; J. K. Gibson, Morrisville.

HOLLY SPRINGS—J. R. Carter, Holly Springs; W. H. Burt, Holly Springs; J. S. Stephens, Holly Springs.

HOUSE'S CREEK—G. L. B. Penny, Raleigh, R. F. D.; Sion H. Smith, Raleigh, R. F. D.; A. M. Thompson, Raleigh, R. F. D.; E. H. Ray, Raleigh, No. 1; J. N. Carpenter, Cary, No. 1; D. A. Morgan, Method.

LITTLE RIVER—J. T. Hagwood, Rolesville; H. P. Gill, Wakefield; H. G. Perry, Youngsville.

MARK'S CREEK—B. W. Todd, Wendell; F. M. Ferrell, Wendell; L. L. Doub, Clayton, No. 2.

MIDDLE CREEK—J. E. Stinson, Willow Springs; J. D. Ballentine, Fuquay Springs; R. P. Stuart, Fuquay Springs, No. 2; L. H. Smith, Fuquay Springs.

NEUSE RIVER—N. W. Hatch, Millbrook; J. B. Wiggins, Neuse.

**Public School Teachers.**

Adams, Miss May, Apex.  
Adams, Miss Vallie, Willow Springs, No. 2.

Avent, Miss Effie, Raleigh, No. 2.

Avent, Miss Mamie Lee, Cardenas.

Baker, Miss Maymie, Wendell.

Baker, Miss Birdie, Riley, No. 1.

Baucom, Miss Eula, Raleigh, No. 6.

Bryan, Miss Alice, Garner.

Booker, Miss Ernie, Apex.

Brogden, Miss Allie, Apex.

Burt, Miss Essie L., Raleigh, No. 6.

Burt, Miss Mamie, Holly Springs.

Britt, Miss Ruby L., Forestville.

Bledsoe, Mrs. C. C., Raleigh, No. 6.

Brogden, Miss E. W., Rogers' Store.

Barbee, T. H., Morrisville.

Burt, R. A., Holly Springs.

Beasley, L. O., Wakefield.

Beasley, W. L., Wakefield.

*Kings Business College*



Campen, J. H., Apex.  
 Council, T. C., Apex, No. 1.  
 Crater, A. A., Fuquay Springs.  
 Crowder, J. T., Cary.  
 Craig, Miss Mary A., Wakefield.  
 Clark, Miss Annie L., Neuse, No. 1.  
 Council, Miss Beatrice, New Hill.  
 Collins, Miss Delcie, Holly Springs.  
 Cooper, Mrs. Mary P., Franklin.  
 Dowd, J. E., Raleigh.  
 Edwards, Mrs. C. E., Neuse.  
 England, Miss Vernia, Raleigh, No. 5.  
 Franklin, Miss Minnie L., Apex.  
 Francis, W. J., Clayton.  
 Forbes, M. B., Apex, No. 1.  
 Goodwin, J. P., Apex, No. 2.  
 Green, G. J., Morrisville.  
 Green, D. R., Raleigh, No. 5.  
 Green, Mrs. G. J., Morrisville.  
 Griffin, Miss Elsie, McCullers.  
 Gilbert, Miss Sankie, New Hill.  
 Gully, Miss Metta, Cary, No. 1.  
 Hester, Miss Jennie V., Wendell.  
 Harper, Miss Pearle, Rolesville.  
 Holt, Miss Clyde, Holly Springs.  
 Horton, Mrs. Lela M., Wakefield.  
 Hodge, W. F., Wake Forest, No. 2.  
 Hodge, A. R., Jr., Eagle Rock.  
 Hollaman, A. T., Apex.  
 Iden, Miss Susie, Raleigh.  
 Jarman, Miss Mary, Wake Forest.  
 Johnson, Miss Stella, Raleigh, No. 2.  
 Jones, A. P. P., Cary.  
 Keith, Mrs. J. F., Neuse, No. 2.  
 Meluire, Kenneth H., Wendell.  
 Maynard, Miss Viola, Apex.  
 Moss, Miss Marie, Wendell.  
 McCauley, Miss Cora, Cary, No. 1.  
 Markham, Miss Lillian, Apex, No. 2.  
 Mitchell, Miss Maggie Mae, Apex, No. 1.  
 Nichols, Miss Mattie, Rogers' Store.  
 Norris, Miss Ada, Holly Springs, No. 1.  
 Powell, Miss Florence, Wakefield, No. 1.  
 Penny, Miss Nannie, Garner.  
 Perry, Miss Annie, Raleigh, No. 3.  
 Pulley, Miss Annie, Raleigh, No. 7.  
 Pippin, Miss, Wakefield.  
 Penny, G. L. B., Raleigh, No. 1.  
 Parham, Mrs. Olivia, Dayton.  
 Reddish, Mrs. Alice M., Raleigh, No. 1.  
 Rawley, Miss Alice K., Apex, No. 1.  
 Rollins, Miss Meader M., Morrisville,  
 No. 2.  
 Ranes, Miss Tillie G., Neuse, No. 2.  
 Ray, Miss Alice E., Northside, No. 1.  
 Redford, Miss Laurie, Youngsville, No. 1.  
 Rollins, Miss Etta, Cary.  
 Ranes, L. N., Youngsville, No. 1.  
 Ray, W. D., Wake Forest, No. 1.  
 Sorrell, A. E., Raleigh, No. 1.  
 Sorrell, H. J., Morrisville, No. 2.  
 Stallings, D. H., Northside.  
 Simpson, W. J., Wake Forest, No. 1.  
 Simmons, Mrs. Lillian B., Millbrook.  
 Sorrell, Miss Alma, Raleigh, No. 1.  
 Stephenson, Miss Adeiaide, McCullers,  
 No. 1.  
 Stogall, Miss Ollie, Clayton.  
 Stencil, Miss Sarah H., Garner, No. 2.  
 Staley, Miss Willie, Auburn.  
 Smith, Mrs. C. B., Raleigh, No. 6.

Thompson, Mrs. S. W., Falls.  
 Taylor, Miss Alice, Fuquay Springs.  
 Thompson, Miss Ida, Morrisville, No. 2.  
 Taylor, Miss Ruth C., McCullers.  
 Taylor, Miss Edith, Wake Forest.  
 Turner, Miss Jessie, Garner.  
 Taylor, Miss Mamie, Willow Springs,  
 No. 1.  
 Taylor, Miss Ora A., Neuse.  
 Taylor, Miss Elizabeth, Neuse.  
 Turner, Miss Claire, Raleigh, No. 3.  
 Utley, J. C., Holly Springs.  
 Utley, W. W., Apex, No. 2.  
 Upchurch, Miss Hattie Lee, Apex.  
 Vernon, Miss Catherine E., Raleigh, No. 5.  
 Williams, Miss Mary C., Raleigh, No. 3.  
 Weathers, Miss Lessie, Youngsville.  
 Winstead, Miss Ida, Rolesville.  
 Weathers, Miss Hattie May, Raleigh,  
 No. 7.  
 Weathers, Miss Allie, Raleigh, No. 2.  
 Wheeler, Miss Cora, Wake Forest, No. 1.  
 Woodard, Miss Mary J., Cary, No. 2.  
 Woodleaf, Miss Annie B., Creedmoor.  
 Walton, E., Morrisville, No. 2.  
 Weatherly, A. C., Gorman, No. 1.  
 Lanford, Miss Marie, Wake Forest.

#### Ministers not in Town.

BAPTIST—W. H. Edwards, Wake Forest;  
 A. V. Joyner, Wake Forest; W. R. Cul-  
 lom, Wake Forest; J. W. Atkinson, Ra-  
 leigh; J. W. Lynch, Wake Forest; D. D.  
 Edwards, Cary; J. H. Hutchinson, Raleigh;  
 A. D. Hunter, Cary; A. A. Pippin, Wake-  
 field; A. C. Sherwood, Leesville; J. L. Mar-  
 tin, Raleigh; J. M. Hilliard, Raleigh.  
 METHODIST—J. D. Pegram, Cary; G. T.  
 Simmons, Millbrook.  
 PRIMITIVE BAPTIST—G. B. Powell, Per-  
 nell, W. A. Simpkins, Raleigh.  
 CATHOLIC—Father Price, Father O'Brien,  
 Father Irwin, Nazareth; Father Stapleton,  
 of Goldsboro, with headquarters at  
 Nazareth.

#### Merchants Not in Towns.

Alexander, Sallie, Massey.  
 Brewer & Co., W. C., Wake Forest.  
 Brogden, L. L., Rogers Store.  
 Branch, Osborne, Method.  
 Blalock, A. J., Willow Springs.  
 Bryan, Henry, Garner.  
 Brewer, W. L., Holly Springs.  
 Ball, J. R., Neuse, R. F. D. No. 1.  
 Barber & Montague, Garner.  
 Bell, G. M., Wakefield.  
 Bank, F. G. C., McCullers.  
 Bright, C. J., New Hill.  
 Ballentine, J. C. & Co., Holly Springs.  
 Baucom, A., Apex.  
 Barham & Williams, Fuquay Springs.  
 Beasley, W. I., Garner, No. 2.  
 Carpenter & Bro., E. M., Lillian.  
 Catlett, G. S., Wake Forest, No. 1.  
 Carter, J. R., Holly Springs.  
 Carpenter, W. H., Morrisville.  
 Davis, W. W., Holly Springs.  
 Dean, W. H., Millbrook.  
 Dickson, Bros., Wake Forest.  
 Dixon Bros., Falls.  
 Dizon, D. M., Rolesville.  
 Edwards, J. T., Raleigh, No. 5.

King's Business College guarantees position to its full graduates or refund all money paid. Send for special offers explaining this. Address, J. H. King, President, Raleigh or Charlotte.

Edwards, D. M., Raleigh, No. 6.  
 Ellis, E. M., Morrisville.  
 Fish, P. A., Willow Springs.  
 Fort, Mrs. Jno. C., Wyatt.  
 Ferrall, Z. P., Morrisville, No. 2.  
 Fonville & Lee, Falls.  
 Guess, J. R., Cary.  
 Gattis, J. Q., Raleigh, R. F. D.  
 Grant, W. J., Raleigh, No. 6.  
 Gray & Bro., F. R., Cary.  
 Hunter & Olive, Apex.  
 Husketh, E. A. W., Creedmore, No. 1.  
 Horton, Chas. L., Lul.  
 Honeycutt, T. L., Wakefield.  
 Hailey, J. S., Cary, No. 1.  
 Holloway, J. T., Raleigh, No. 6.  
 Holding, O. K., Wake Forest.  
 Holding, W. W., Wake Forest.  
 Horn, S. R., Morrisville.  
 Holt, T. B., Holly Springs.  
 Howell & Smith, Willow Springs.  
 Harrell, Mrs. H. P., Raleigh, No. 4.  
 Hobgood, J. N., Fuquay Springs.  
 Holleman & Co., S. B., Enno.  
 Holding, T. E. & Co., Wake Forest.  
 House & Paschal, Raleigh, No. 2.  
 Howard, J. J., Neuse, No. 1.  
 Harris & Bro., Wakefield.  
 Harward, W. H., Apex.  
 Jones, T. S., Neuse, No. 2.  
 Jones, J. A., Forestville.  
 Jones, T. J., Garner.  
 Johnson, Lynn B., Willow Springs.  
 Jackson, Z. A., Rogers Store, No. 2.  
 Jones, W. D., Cary.  
 Johnson & Mills, Apex, R. F. D.  
 Jones, F. G., Rolesville.  
 Kemp, J. A., Wakefield.  
 Love, J. D., Willow Springs.  
 Lassiter, C., Raleigh, No. 6.  
 Lynn, J. H., Morrisville, No. 2.  
 Liles, Freeman, Eagle Rock.  
 Lowry & Allen, Purnell.  
 Myatt, T. M., McCullers.  
 May, J. T., Morrisville, No. 2.  
 Mitchell, R. C., Youngsville, No. 1.  
 Merritt, W. H., Morrisville.  
 Mangum, J. W., Wake Forest, No. 1.  
 Montague, G. B., Garner.  
 Montague, J. A., Shotwell.  
 Martin, A. J., Apex.  
 Morgan, A. S., McCullers.  
 Mitchell, J. H., Rolesville.  
 Mitchell, E. W., Wake Forest.  
 O'Bryant, J. R., Creedmore, No. 1.  
 O'Kelley, Berry, Method.  
 Phillips, J. L., Forestville.  
 Pool, Troy, Auburn.  
 Petteway, L. T., Cary.  
 Perry & Hopkins, Youngsville, No. 1.  
 Peoples, B. S., Raleigh, No. 1.  
 Perry, W. A., Raleigh, No. 1.  
 Patrick, R. C., Peace.  
 Peed & Co., Z. V., Wake Forest.  
 Pearson, W. G., Wake Forest No. 2.  
 Perry, F. M., North Side.  
 Pippin, C. E., Wakefield.  
 Peed, W. P., Rogers Store, No. 1.  
 Pou, W. A., Rogers Store.  
 Parker, G. R., Raleigh, No. 3.  
 Roberson, G. E., Raleigh, No. 7.

Reddish, J. W., Raleigh, No. 1.  
 Ray & Son, J. R., Lillian, No. 1.  
 Ray, S. B. & Bro., Rogers Store, No. 1.  
 Rhodes, C. J., Eagle Rock.  
 Ray, R. S., Raleigh, No. 6.  
 Richardson, E. V., Wendell.  
 Rogers, R. S., Raleigh, No. 2.  
 Rowland & Son, J. W., Willow Springs.  
 Ragan, J. B., New Hill.  
 Ray, W. L., Neuse.  
 Saus, G. W., Apex, No. 2.  
 Stephenson, H. E., Raleigh, No. 4.  
 Setvens, A. T., Ballentines Mill.  
 Saunders, D. A., Apex.  
 Segraves, J. R. and W. A., Holly Springs.  
 Stone, J. H., & Co., Cary.  
 Scott, C. R. & Son, Cary.  
 Smith, Jerry, Raleigh.  
 Stell & Williams, Rolesville.  
 Sessions, J. K., Fuquay.  
 Terrell, S. W., Wake Forest, No. 2.  
 Todd, C. R., Wendell.  
 Todd & Honeycutt, Wendell.  
 Turner, W. S., McCullers, No. 1.  
 Utley, R. H., McCullers.  
 Underhill, J. W., McCullers.  
 Waldo, S. P. & Son, Cary.  
 Welch, Bros., Holly Springs.  
 Wood, J. P., Holly Springs, No. 4.  
 Wyatt, C. E., Wyatt.  
 Watts, Samuel, Auburn.  
 Williams, R. E. & Son, Cary.  
 Williams, C. E., Raleigh, No. 4.  
 Wilder, M. T., Clayton.  
 Yarbor, Starling, Raleigh.

#### Physicians not in Towns.

Z. M. Caviness, Wakefield.  
 L. P. Sorrell, Flint.  
 O. L. Ray, Rogers Store.  
 N. M. Blalock, Myatts Mill.  
 B. D. Marshburn, Wendell.  
 H. H. Marshburn, Pett.  
 J. J. L. McCullers, McCullers.  
 B. W. Burt, Enno.  
 R. E. Nichols, Dayton.  
 T. H. Avery, Eagle Rock.  
 J. M. Judd, Cardenas.  
 R. W. Johnson, Apex.  
 J. A. J. Penny, Vanteen.  
 B. S. Utley, Holly Springs.  
 T. L. Banks, Banks.  
 C. F. Dowd, Willow Springs.  
 J. S. Buffalo, Garner.  
 J. A. Sexton, Fuquay Springs.  
 M. L. Fowler, Rolesville.  
 S. W. Thompson, Falls.  
 M. C. Chamblee, Wakefield.  
 G. M. Bell, Wakefield.  
 H. G. Utley, Apex.  
 J. M. Templeton, Carv.  
 Chas. B. Wilkerson, Apex.

#### Cotton Gins.

Allen, C. N., Auburn.  
 Austin, Lon, Holly Springs, R. F. D., No. 1.  
 Allen, J. D., Neuse, R. F. D.  
 Adams, W. S., Rogers Store, R. F. D. No. 1.  
 Zeb Atkinson, Cardenas.  
 Burton & Bailey, Wake Forest.

*Kings Business College*

(INCORPORATED)

- Byrum & Bailey, Lillian.  
 Blalock, J. W., Myatts Mills.  
 Blalock, N. M., McCullers, R. F. D. No. 1.  
 Blalock, A. J., Willow Springs.  
 Bright & Burt, New Hill.  
 Barnes, D. L., Clayton.  
 Batchelor, W. P., Raleigh. (Operator,  
 Pool & Frazier, Raleigh, R. F. D. No. 5.)  
 Bagwell, Broughton & Bryant, Garner.  
 (H. D. Rand, Operator.)  
 Ballentine, C. A., Fuquay Springs.  
 Broughton, Jos. T., Garner.  
 Buffalo, W. D., Raleigh, R. F. D. No. 3.  
 Barbee & Co., Neuse, No. 1.  
 Buffalo & Yergan, Garner, No. 1.  
 Beddingfield & Son, Raleigh, No. 1.  
 Brogden, L. L., Rogers Store, No. 1.  
 Baucom, G. N., Clayton, No. 2.  
 Cary Lumber Co., Cary. (Operator T. F.  
 Wilkinson, Cary.)  
 Dunn, R. G., Raleigh.  
 Duke, G. W., Rileys X Roads, R. F. D.  
 No. 1.  
 Dupree, L. H., Willow Springs, R. F.  
 D. No. 2.  
 Duke, Jesse H., Rolesville.  
 Edwards, D. M., Raleigh, R. F. D., No. 1.  
 Edwards, J. T., Raleigh, R. F. D., No. 1.  
 (Operator, W. P. Edwards.)  
 Ferguson & Clifton, Neuse.  
 Ferrell, Mrs. W. O., Millbrook. (Operator  
 Tryon Weathers.)  
 Faison, W. H., Raleigh, R. F. D., No. 7.  
 Fowler, M. L., Rolesville.  
 Freeman, J. R. & W. C., Rolesville, New-  
 ton Sted, operator.  
 Ferrell, C. F., Morrisville, No. 1.  
 Gattis, T. Q., Raleigh, R. F. D. No. 2.  
 Gill, G. E. & C. E., Wake Forest.  
 Garner Gin Co., Garner.  
 Horton, C. T. & Bro., Lul.  
 Hester, R. A., Raleigh, R. F. D., No. 5.  
 Horne & Page, Morrisville.  
 Haley, J. S., Cary, R. F. D., No. 1.  
 Harrison, Bryant, Raleigh, R. F. D. No. 2.  
 Haywood, J. P., Raleigh. (Operator Ad-  
 die Massey.)  
 Hobby, S. C., Raleigh, R. F. D., No. 3.  
 Howle, W. T., Raleigh.  
 Holly Springs Land & Improvement Co.,  
 Holly Springs.  
 Harward, W. H., Apex.  
 Holloman, W. C., Raleigh.  
 Hunter, Mrs. M. A. Neuse. (Operator,  
 W. L. Ray.)  
 Harris, H. H., Wake Forest.  
 Jordan, J. J., McCullers, R. F. D. No. 1.  
 Judd & Burt, Enno. (Operator, S. B.  
 Holleman, New Hill.)  
 Jones, W. C., Raleigh, No. 6.  
 Jones, Mrs. J. W., McCullers.  
 Jones, C. D. & Son, Hickory Grove.  
 Jones, J. W., Forestville.  
 Jones, N. P., Raleigh, R. F. D., No. 7.  
 King & Son, (Cary, R. F. D., No. 1.)  
 Mrs. Bettie Hilliard, Raleigh, R. F. D. 7.  
 Lynn, I. H., Raleigh, R. F. D., No. 6.  
 Lassiter, C. J., Raleigh, R. F. D., No. 1.  
 Lee, Thomas, Eagle Rock.  
 Little, C. M., Wage -orest, No. 1.  
 Liles, Robert, Wendell.  
 Long, D. W., Lillian.  
 Mitchell, J. H., Rolesville.  
 Mann, C. S., Apex.  
 Mitchener, Percy, Garner, R. F. D. No. 1.  
 Mitchell, R. C., Youngsville, R. F. D.  
 Maynard, W. Q., Raleigh, R. F. D. No. 4.  
 Mangum, P. H., Wake Forest.  
 Mangum, J. W., Wake Forest, R. F. D.  
 Mitchell, W. J., Wake Forest.  
 Mitchell & Co., J. H., Rolesville.  
 Martin, Wm., Wendell.  
 Mial, Millard, Clayton, R. F. D. No. 2.  
 Norris, F. M., Holly Springs.  
 Norris, W. L., Holly Springs.  
 Norwood, G. W., Raleigh, R. F. D. (Oper-  
 ator, C. F. Honeycutt.)  
 N. C. Cotton Oil Co., Raleigh.  
 Norton, J. D., Raleigh, No. 2.  
 Norwood, G. B., Neuse, R. F. D. No. 1.  
 Oneal, W. A. & John, Lillian, R. F. D.,  
 No. 1.  
 Pleasant, Will, Pernell.  
 Page, W. Q., Cary, R. F. D. No. 1.  
 Pool, S. C., Raleigh, R. F. D. No. 2.  
 Penny, E. O., Falls  
 Pugh, J. L., Rogers Store  
 Pugh, W. A., Rogers Store.  
 Penny & Franke, Apex, R. F. D. No. 2.  
 Piper, E. T., Raleigh, R. F. D., No. 1.  
 Pollard, A. J. & J. M., Durham. (Opera-  
 tor, J. M. Pollard, Morrisville, R. F. D.  
 No. 2.)  
 Partin, Marshall, Willow Springs.  
 Peed, D. G., Wake Forest.  
 Rogers, J. R., Raleigh, R. F. D. No. 5.  
 (Luther Bough, operator.)  
 Rand & Buffalo, Garner, R. F. D. No. 1.  
 Rowland, Bennett, Willow Springs.  
 Sorrell & Stone, Cary, R. F. D., No. 1.  
 Sandling Bros., Creedmore, R. F. D.  
 Smith, C. H., Raleigh, R. F. D. No. 2.  
 Sorrell, L. P., Raleigh, R. F. D. No. 6.  
 Strickland, J. G., Raleigh, No. 2.  
 Strickland, Robt., Raleigh, No. 6.  
 Sorrell, R. L., Raleigh, No. 6.  
 Stallings, Troy, Clayton, No. 3.  
 Smith, W. B., Wyatt.  
 Junius Sneed, Raleigh, No. 1.  
 Sorrell, M. C., Apex, R. F. D. No. 2.  
 Scarborough, E. T., Eagle Rock.  
 Turner, W. S., McCullers, R. F. D. No. 1.  
 Thompson, S. W., Falls.  
 Tucker, Mrs. F. W., Raleigh. (Operator,  
 H. B. Bagwell.)  
 Turner, T. H., McCullers, R. F. D. No. 1.  
 Upchurch, J. W., Neuse, R. F. D. No. 2.  
 Upchurch, B. J., Raleigh, R. F. D., No. 3.  
 Utley, R. H., McCullers.  
 Watts, Johns, & Allen, Auburn.  
 Woodall, L. B., Raleigh, R. F. D. No. 4.  
 Wynne, W. W., Raleigh, R. F. D. No. 1.  
 (Rufus King, operator.)  
 Williams, C. E., Raleigh, R. F. D. No. 4.  
 Wilson, A. L. & N. F., Creedmore, R. F.  
 D. No. 1.  
 Yeargan, L. C., operator, Neuse, R. F. D.,  
 No. 2.  
 Yeargan & Buffalo, Garner.  
 Whitaker, W. H., Raleigh, R. F. D. No. 1.  
 Whitaker, F. A., Raleigh, R. F. D., No. 3.  
 Wilder, W. B., Raleigh, R. F. D., No. 3.

King's Business College has a correspondence, or mail course, enabling one to get a business or shorthand course at home. Send for Circulars, Raleigh or Charlotte.

Depository of the State of North Carolina, County of Wake, and  
the City of Raleigh and the North Carolina Railroad,

# COMMERCIAL AND FARMERS BANK

OF RALEIGH, N. C.

Commenced Business September 30, 1891.

CHARTERED BY GENERAL ASSEMBLY OF NORTH CAROLINA.

J. J. THOMAS, President. B. S. JERMAN, Cashier.  
ALF. A. THOMPSON, Vice-President. H. W. JACKSON, Ass't Cashier.  
JAMES E. SHEPHERD, Attorney.

R. B. RANEY, JOSHUA B. HILL and CAREY J. HUNTER, Examining Committee.

UNDER ITS CHARTER ACTS AS EXECUTOR, TRUSTEE, AD-  
MINISTRATOR, GUARDIAN.

**Capital Stock paid in cash, \$100,000.**  
**Surplus and net profits, - 100,000.**  
**Deposits - - - - - 845,700.**

## DIRECTORS:

J. J. THOMAS, President.  
ALF. A. THOMPSON, President Raleigh Cotton Mills and Caraleigh Mills.  
CAREY J. HUNTER, Sup't Union Central Life Insurance Company.  
R. B. RANEY, Gen. Agent Penn Mutual Life Insurance Company.  
JOSHUA B. HILL, of J. R. Ferrall & Co., Grocers.  
JAMES E. SHEPHERD, of Shepherd & Shepherd, Attorneys at Law.  
HENRY A. LONDON, Attorney at Law, Pittsboro, N. C.  
JOHN W. SCOTT, Capitalist, Sanford, N. C.  
GEORGE W. WATTS, Director American Tobacco Company, Durham, N. C.  
ASHLEY HORNE, President Clayton Banking Company, Clayton, N. C.  
D. Y. COOPER, Capitalist, Henderson, N. C.  
A. L. BAKER, President Virginia Cotton Mills, Raleigh, N. C.

We solicit the accounts of Banks, Bankers, Cotton Mills, Cor-  
porations and Individuals. Always ready to make loans to our  
friends when their accounts justify it.

Safe Deposit Boxes for rent in fire and burglar proof vaults.

*Kings Business College.*

(INCORPORATED)

Whitley, Jeff, Wakefield.  
Wake Forest Foundry Co., Wake Forest.  
Wyatt, C. E., Wyatt.  
Winburn, Jesse, Elon College.  
Yates, R. E. L., West Raleigh.  
Yates & Council, Apex, R. F. D., No. 1.  
Wall, H. H. & Son, Apex.

### Saw Mills.

S. C. Hobby, Raleigh.  
C. L. Duke & Bro., Morrisville.  
Ferrell & Pope, Morrisville.  
Walter Reaves, Myatts Mill.  
Wm. Martin & Sons, Shotwell.  
Wakefield Manufacturing Co., Wakefield.  
J. J. Edwards & Co., Winslow.  
K. B. Johnson, Cardenas.  
Sam Watts, Auburn.  
W. G. Clements & Son, Morrisville.  
Mrs. Bettie Hilliard, Raleigh, No. 7.  
Jones Brothers, Kelvin Grove.  
A. J. Blalock, Myatts Mill.  
Thomas Turner, McCullers.  
Holly Springs Land and Improvement Co., Holly Springs.

Lee & Bros., Raleigh.  
R. C. Mitchell, Hartsville.  
Boner Ferrall, Wakefield.  
C. D. Jones, Rolesville.  
Tom Lee, Eagle Rock.  
Bryant Harrison, Raleigh, No. 2.  
Milliard Mial, Clayton, No. 2.  
R. C. Patrick, New Hill.  
Mills Manufacturing Co., Raleigh.  
John C. Allen, Auburn.  
S. M. Turner, Garner.  
Page Bros., Holly Springs.  
T. Q. Gattis, Raleigh, R. F. D.  
Lynn Bros., Raleigh, R. F. D.  
John Utley, Youngsville.  
Thomas Womble, Enno.  
W. B. Jones, Enno.  
J. A. Sexton, Fuquay Springs.  
Penny & Sorrell, Raleigh.  
W. M. Ballentine, Cardenas.  
N. C. Building & Supply Co., Raleigh.  
J. R. Franklin, Chalybeate Springs.  
K. B. Johnson, Willow Springs.  
Ellington Lumber Co., Raleigh.  
A. B. Hunter, Apex.  
John H. Hester, Raleigh, No. 5.  
J. W. Mangum, Wake Forest.

### Grist Mills.

Mrs. A. H. Myatt, Myatts Mill.  
C. J. Lassiter, Six Forks.  
Penny & Hester, New Light.  
Harward & Hunter, Apex.  
J. A. Norris, Holly Springs.  
G. B. Alford, Holly Springs.  
Mann's Mill, Apex.  
Cary Flouring Mill, Cary.  
Thomas' Mill, New Hill.  
Rand's Mill, Garner.  
W. H. Faison, Shotwell.  
J. T. Edwards, Raleigh.  
A. B. Marshburn, Eagle Rock.  
Ross' Mill, Creedmore, R. F. D. No. 1.  
Yates', Raleigh.  
Whitaker's, Raleigh.  
Kelly's, Method.  
R. C. Mitchell, Hartsville.  
W. S. Barnes Milling Co., Raleigh.

## RALEIGH.

Incorporated in 1795.  
Population, 13,643; white, 7,922; colored, 5,721.

Value of real estate, \$5,420,774.  
Value of personal property, \$2,349,382.  
No. white polls, 1,299.  
No. colored polls, 515.  
Tax rate, \$1.00—City purposes, 75c.; special, 25c. on \$100.  
City owns sewerage.

### Town Officers.

MAYOR—James Iredell Johnson.  
CLERK—William W. Willson.  
TREASURER—Joseph G. Brown.  
TAX COLLECTOR—Jno. S. Jones.  
ATTORNEY—Wm. B. Snow.  
CITY PHYSICIAN—Peter E. Ilines.  
BOARD OF AUDIT AND FINANCE—Ham F. Smith, chairman; Job P. Wyatt, A. E. Glenn, R. T. Gowan, clerk.

(CITY) WEIGHMASTER—Mrs. D. S. Betts.  
SURVEYOR—W. Z. Blake.

CHIEF FIRE DEPT.—John W. Mangum; Assistant Chief, L. H. Lumsden.

SUPT. FIRE ALARM TELEGRAPH—J. W. Mangum.

FIRE COMPANIES AND FOREMEN—Hook and Ladder Co. No. 1, Edgar Peebles; Rescue Co. No. 1, Sherwood Brockwell; Capital Hose Co. No. 3, J. F. Jordan; Victor Hose Co. No. 2 (col.), Wm. H. Palmer.

CHIEF OF POLICE—J. H. Mullins.

POLICEMEN—Captains, Martin Thompson, J. W. Beasley. Patrolmen, T. B. Alderson, W. W. Willis, T. A. Branham, C. W. H. Creighton, W. A. Buck, J. A. Pope, C. E. Barrow, A. G. Bagwell, J. A. Lowery, H. W. Branch, R. J. Conrad, L. P. Brooks.

TURNKEYS—W. A. Champion, Marion Johnson.

COMMISSIONER OF SINKING FUND—Ham F. Smith.

SANITARY INSPECTOR—T. P. Sale; Assistant, F. F. Brown.

KEEPER OF MARKET—J. N. McRary; Assistant, J. L. Herndon.

PURCHASING AGENT—T. P. Sale.  
KEEPER OF CLOCK—T. W. Blake.

POSTMASTER—Willis G. Briggs.  
POSTMASTER—(West Raleigh)—J. R. Chamberlain.

EXPRESS AGENT—J. J. BOWEN.

R. R. AGENTS—Seaboard Air Line, J. F. Mitchell, C. P. & T. A.; C. S. Allen, Freight Agent; C. H. Gattis, T. P. A. Southern Railway, T. E. Green, Ticket Agent; R. W. Finlayter, Freight Agent; G. G. Thompson, Jr., Division Freight Agent.

U. S. WEATHER BUREAU—A. H. Thiesen, Section Director.

### Board of Aldermen.

First Ward, First Division—William Boylan.

First Ward, Second Division—Wm. B. Grimes.

Second Ward, First Division—W. A. Cooper.

Second Ward, Second Division—Ed. Hugh Lee.

King's Business College is the largest and best equipped in the State, regardless of any claim the small fries may make. Send for catalogue. Address College, Raleigh or Charlotte.

## Mechanics Dime Savings Bank

CHAS. E. JOHNSON, President.

WALTERS DURHAM, Cashier.

C. B. EDWARDS, Vice-President.

Save part of your earnings. 4 per cent interest paid on deposits.

CAPITAL STOCK . . . . .	\$15,000.00
UNDIVIDED PROFITS . . . . .	15,000.00
DEPOSITS . . . . .	260,000.00

Four per cent interest paid on deposits.

Third Ward, First Division—Geo. M. Harden.

Third Ward, Second Division—H. W. Jackson.

Fourth Ward, First Division—L. G. Rogers.

Fourth Ward, Second Division—J. S. Upchurch.

BOARD OF HEALTH—P. E. Hines, President; Wm. Boylan, T. M. Jordan, M. D.; H. W. Jackson, A. T. Cotten, M. D.; W. B. Snow, J. Sherwood Upchurch, James I. Johnson, T. P. Sale.

CHAIRMAN OF COMMITTEES—Street and Pump, Wm. Boylan; Finance, W. B. Grimes (chm.); Light and Sanitary, J. Sherwood Upchurch; Market and Schools, G. M. Harden; Police and Cemetery, W. A. Cooper; Fire and Building, Ed. Hugh Lee; Water and Sewer, H. W. Jackson; Park, L. G. Rogers; Emergencies and Extraordinary Expenditures, H. W. Jackson; Charitable Institutions, W. B. Grimes.

CITY SCHOOL COMMITTEE—Jas. I. Johnson (chm.), G. Rosenthal, R. H. Lewis, A. A. Thompson, J. W. Bailey, E. L. Harris, Garland Jones.

### Cemeteries and Supts.

OAKWOOD—A. B. Forrest.

CONFEDERATE. (In Oakwood.)

CITY CEMETERY—M. H. Riggan, Supt.

CATHOLIC.

HEBREW. (In Oakwood.)

COLORED.

OBERLIN—Oliver Brown, Supt.

MT. HOPE—Chas. Cardwell, Supt.

### Hospitals and Asylums.

STATE HOSPITAL AT RALEIGH—Jas. McKee, Superintendent.

N. C. SOLDIERS' HOME—R. H. Brooks, Superintendent.

THE REX HOSPITAL—R. H. Battle, President; R. T. Gray, Secretary; Miss Nora Phillips, Head Nurse.

ST. LUKE'S HOME—King's Daughters, Miss Etta Ramsey, Matron.

CITY FREE DISPENSARY.

ST. AGNES HOSPITAL AND TRAINING SCHOOL FOR NURSES. (Col.)

LEONARD MEDICAL SCHOOL HOSPITAL. (Col.)

### City Public Schools.

E. P. MOSES, Superintendent.

HIGH SCHOOL—Hugh Morson, Prin.; Mrs. J. M. Barbee, C. G. Keeble, Miss Daisy

Walt., Miss Ada V. Womble.

CENTENNIAL—B. G. Team, Prin., Mrs. M. B. Terrell, Miss J. H. Pescud, Miss Mary A. Page, Miss Ella Ford, Miss Elizabeth V. Willson, Miss Mary Holman, Miss Virginia Eldridge, Miss Ellen Faison, Miss Katie Allen.

MURPHY—Mrs. C. M. Williamson, Miss Mary V. Marsh, Mrs. C. P. Blalock, Miss Bessie Staley, Miss Mary S. Bryan, Miss Bertha Stein, Miss Emma D. Conn, Miss Alice L. Love, Miss Fannie E. Hughes, Miss Lizzie Z. Terrell, Miss Isabel Pescud.

WILEY—Mrs. M. B. Sherwood, Miss Belle Fleming, Miss Lula Riddle, Miss Minnie Redford, Miss Grace H. Bates, Miss Nannie B. Skinner, Miss Willie R. Law, Miss Mary C. Burton, Miss Lily Skinner, Miss Margaret Stedman.

BROOKLYN—Miss Mary J. Arrington, Miss Myrtle Underwood.

PILOT MILLS—Miss Virginia P. Burton, Miss Fannie Fort.

CARALEIGH—Miss Mildred H. Smith, Miss Lizzie Hunter.

Miss Lizzie Bellamy.

Miss Lowie Slocomb.

Miss Nina W. Green.

COLORED SCHOOLS—J. H. Branch, Principal Washington School; J. W. Ligon, Principal Crosby School; N. D. Rogers, Principal Garfield School; Theo. F. Williams, Principal Chavis School; Chas. N. Hunter, Principal Oberlin School.

### Ministers and Churches.

#### BAPTIST.

First Baptist—W. C. Tyree, pastor; R. S. Stephenson, Church Missionary.

Tabernacle Baptist—J. C. Masee, Pastor; W. C. Richardson, Financial Secretary and Missionary.

Tabernacle Baptist Mission—J. C. Masee, Fayetteville Street—E. Y. Pool, Pastor. Caraleigh Baptist Mission—J. L. Martin. Pilot Baptist—No Pastor.

West Raleigh Baptist—R. S. Stephenson, Pastor.

F. J. Hagwood.

Hight C. Moore.

Levingston Johnson.

R. T. Vann.

John T. Edmundson.

J. S. Farmer.

*Kings*  
*Business College*  
(INCORPORATED)



T. B. CROWDER, President.  
W. B. GRIMES, Vice-President.  
W. W. VASS, Cashier.

# Wake County

West  
Martin  
Street,  
Raleigh.

Pays

4<sup>0</sup>/<sub>100</sub>

## Savings Bank

Interest  
on Your Deposit,  
Compounded Semi-Annually.

A. J. WILSON, Assistant Professor of Chemistry.

CHARLES BENJAMIN PARK, Superintendent of Shops.

WILLIAM HUTT, B. S., Professor of Horticulture.

FRANKLIN LINCOLN STEVENS, M. Sc., Ph. D., Professor of Botany and Vegetable Pathology.

G. A. ROBERTS, B. S., D. V. S., Assistant Professor of Zoology and Anatomy.

L. L. VAUGHAN, B. E., Instructor in Drawing.

JOHN C. KENDALL, B. S., Assistant Professor of Dairy Husbandry.

THOMAS NELSON, Instructor in Weaving and Designing.

T. S. LANG, B. S., C. E., Instructor in Civil Engineering.

C. P. BROWN, B. A., Instructor in English.

TAIT BUTLER, V. S., Professor of Zoology and Veterinary Science.

GEORGE SUMMEY, JR., Ph.D., Instructor in English.

E. J. HOFFMAN, A. B., Ph. D., Instructor in Chemistry.

P. G. DEAL, Instructor in Forge Shop and Pattern Making.

C. L. MANN, B. S., C. E., Instructor in Mathematics.

FRANK C. REIMER, M. S., Assistant Professor of Horticulture.

W. M. ADAMS, B. S., Instructor in Electrical Engineering.

JOHN HOUSTON SCHUFORD, B. S., Instructor in Dyeing.

C. W. HEWLETT, Assistant Instructor in Physics.

RUSSELL SAGE WOGLUM, A. B., M. S. A., Instructor in Entomology.

WILEY THEODORE CLAY, Instructor in Wood-working.

HERBERT NATHANIEL STEED, Assistant in Textile.

JAMES CLARENCE TEMPLE, B. S., Assistant in Bacteriology.

WILLIAM A. SYME, Ph. D., Instructor in Chemistry.

CHARLES HERBERT LAWRENCE, B. S., Instructor in Drawing.

B. MOORE PARKER, B. S., Assistant

Professor of Textile Industry.

JOHN ALLEY PARK, B. E., Instructor in Mathematics.

M. R. RICHARDSON, M. A., Instructor in Mathematics.

R. S. CURTIS, Instructor in Animal Husbandry.

#### OTHER OFFICERS.

MISS ELSIE STOCKARD, Librarian.

ARTHUR F. BOWEN, Bursar.

E. BOWEN, B. S., Registrar and Proctor.

BENJAMIN SMITH SKINNER, Farm Superintendent.

MRS. DAISY LEWIS, Matron.

JAMES RUFUS ROGERS, A.M., M. D., Physician.

#### Faculty of Baptist Female University.

R. T. VANN, B. A., D. D., President.

ELIZABETH DELIA DIXON CARROLL, M. D., Physician and Professor of Physiology.

MISS AGNES B. POWELL, A. B., Professor of English.

L. D. WATSON, JR., B. A., B. E., Professor of Mathematics.

MISS S. E. YOUNG, A. M., Professor of Modern Languages.

J. G. BOOMHOUR, A. B., Professor of Natural Science.

MISS CAROLINE W. BLAIR, A. M., Professor of History.

J. H. HIGSMITH, A. B., A. M., Professor of Philosophy and Bible.

MISS ALICE WHITTIER MESERVE, A. B., Assistant in Latin and Modern Languages.

MISS MARY H. LIVERMORE, A. B., Assistant in English.

MISS HELEN L. BISHOP, A. B., Professor of Latin Language and Literature.

MISS ROSA PASCUAL, A. B., Assistant in Mathematics.

#### Normal Department.

MISS MARY K. APLEWHITE.

MISS SUE PORTER.

WADE R. BROWN, Dean of Music Dept. and Professor of Piano, Organ and Theory.

MISS GRACE LOUISE CRONKHITE, Piano and Theory.

*Kings*  
*Business College*  
(INCORPORATED)



# PEACE

A thorough, advanced, progressive, select school. Send for free catalogue now. It will soon be full. Address,

**JAMES DINWIDDIE, President, Raleigh, N. C.**

## FOR GIRLS

MISS ELIZABETH D. BURTT, Piano and Theory.

MISS ELIZABETH SCHUSTER, Piano and Theory.

MRS. W. F. FERRELL, Piano and Theory.

MISS EVA C. SAMS, Piano and Theory.

MRS. FLORENCE B. APPY, Voice Culture.

MISS JENNIE ELIZABETH BLINN, Voice Culture.

MISS GEORGIA ETNA STEEDLY, Piano.

GUSTAV HAGEDORN, Violin and Theory.

MISS IDA POTEAT, Professor of Art.

MISS KATE FOIKT, Professor of Applied Design and China Painting.

MISS CAROLINE BERRY PHELPS, Professor of Elocution and Director of Physical Education.

MISS GERTRUDE ROYSTER, Associate Director of Physical Education.

E. M. BATTIS, Professor of Business Course.

MISS MARY SEYMORE ABBOTT, A. B., Lady Principal.

MISS AMELIA WRAY, Matron.

MISS JESSIE M. DAVIS, Principal of Primary Department.

W. F. FERRELL, Bursar.

J. H. HIGHSMITH, Registrar.

J. G. BOOMHOUR, Librarian.

MRS. JESSIE EARNSHAW, Stewardess.

MRS. OCTAVIA NORWOOD, Nurse.

### St. Mary's School.

McNEELY DUBOSE, B. S., B. D., Rector, Bible and Ethics.

MRS. McNEELY DUBOSE, School Mother.

ELEANOR W. THOMAS, English and Literature.

ERNEST CRUIKSHANK, Latin.

ELIZA A. POOL, French.

ADA B. SMITH, Mathematics.

YANITA CRIBBS, Elocution and Physical Culture.

WILLIAM E. STONE, History and German.

SARA H. SPURLOCK, Science and German.

MARY E. SPANN, Preparatory School.

KATE McKIMMON, Primary School.

CLARA I. FENNER, Art School.

MUSIC SCHOOL, Almon W. Vincent, Director. Organ, Piano and Theory.

MARTHA A. DOWD, Piano and Elementary Theory.

MRS. JESS MINE HARRISON-IRVINE, Piano.

MISS BESSIE K. WOODARD, Piano.

MRS. ALMON W. VAZCENT, Vocal Training.

CELIA A. PIXLEY, Piano.

CHARLOTTE KENDALL HULL, Violin.

COMMERCIAL SCHOOL—Lizzie H. Lee, Principal; Juliet B. Sutton, Assistant.

MATRON OF INFIRMARY—Miss Lola E. Walton.

HOUSEKEEPER—K. M. Turner.

BOOKKEEPER—Lizzie Lee.

STENOGRAPHER—Juliet Sutton.

### Peace Institute Faculty.

JAS. DINWIDDIE, President.

MISS NANNIE DINWIDDIE, Lady Principal.

HENRY JEROME STOCKARD, Latin and Literature.

DR. ALFRED MOMENT, Bible.

MISS VIRGINIA BUQUO, History and Mathematics.

MISS ELIZABETH J. PARKER, Science and French.

MISS MARTHA M. FOWLKES, English and Elocution.

MISS EDITH ROYSTER, Psychology and Pedagogy.

MISS ANNIE ABERNETHY, Primary and Preparatory Department.

MISS MABEL T. ROYSTER, Stenography and Typewriting.

JAMES P. BRAWLEY, Director of Music.

MRS. BERTHA M. ORNDORFF, Voice.

MISS HELEN SMEDES, Violin.

MISS LOVIE L. JONES, MISS MARGARET

M. CLARK, Piano.

MISS LILLIAN LUITWERLER, Art.

King's Business College is endorsed by the Raleigh Chamber of Commerce. There is no better school at any price. Send for catalogue. Address, J. H. King, President, Raleigh or Charlotte, N. C.

# The North Carolinian

SATISFIES THE SUBSCRIBER AND THE ADVERTISER. MORE THAN 20,000 READERS IN COUNTRY HOMES. THE LEADING DEMOCRATIC WEEKLY IN THE STATE.

**A Hint to the Up-to-date Advertiser is Sufficient.**

OFFERS SPECIAL CLUB RATES. ADDRESS

## The North Carolinian

RALEIGH, N. C.

LIBRARIAN—Miss Millie Beard.  
HOUSEKEEPER—Miss Pattie Morgan.  
MATRON AND SUPT. OF INFIRMARY,  
Mrs. M. Fowler.  
PHYSICIAN, Dr. Hubert Haywood.  
SUPT. OF OFFICE—Miss Hannah Coley.  
COLORED.  
SHAW UNIVERSITY—Chas. F. Meserve,  
President.  
ST. AUGUSTINE SCHOOL—A. B. Hunter,  
Principal.

### Hotels and Boarding Houses.

Yarborough House, Howell Cobb, Prop.  
Park Hotel—Howell Cobb, Prop.  
Capitol Inn—Rev. E. Pope.  
Exchange Hotel—Mrs. N. W. Smith.  
Powell House, G. T. Powell, Prop.  
Mrs. J. S. Price.  
Hutchings House—Mrs. F. A. Hutchings.  
Mrs. Wiley Rogers.  
Mrs. Rosa Welsh.  
Waldorf House.  
Mrs. Flora Hefflin.  
Mrs. Della Raspberry.  
Mrs. J. R. Barkley.  
Mrs. M. L. White.  
Misses Davis.  
Mrs. C. G. Smith.  
Miss Ruth Francis Pope.

### Art Studio.

Miss Dixie Leach.  
Jaques Busbee.  
Miss Julia Royster.

### Architects.

Barrett & Thompson.  
H. P. S. Keller.  
W. P. Rose.  
C. E. Hartge.  
R. J. Hughes.

### Artists' Materials.

Weathers & Perry.  
J. C. Ellington, Jr.

### Auctioneers.

Frank Stronach.  
George L. Tonnofski.  
E. M. Bledsoe & Co.

### Banks and Bankers.

COMMERCIAL AND FARMERS—J. J. Thomas, President; B. S. Jerman, Cashier; H. W. Jackson, Assistant Cashier. Capital, \$100,000; Surplus and Profits, \$100,000.

RALEIGH BANKING & TRUST CO.—Chas. H. Belvin, President; F. H. Briggs, Cashier; J. B. Timberlake, Jr., Assistant Cashier. Capital, \$100,000; Surplus and Profits, \$9,500.

CITIZENS NATIONAL—Jos. G. Brown, President; Henry E. Litchford, Cashier. Capital, \$100,000; Surplus and Profits, \$135,000.

RALEIGH SAVINGS BANK—John T. Pullen, President; Charles Root, Cashier. Capital, \$15,000; Surplus, \$40,000; Reserved interest, \$10,000.

MECHANICS DIME SAVINGS BANK—Charles E. Johnson, President; Walters Durham, Cashier; Chas. E. Johnson, Jr., Teller. Capital, \$15,000; Surplus and Profits, \$15,000.

CAROLINA TRUST CO.—A. J. Ruffin, President; Leo. D. Heardt, Vice-President and General Manager; H. F. Smith, Cashier; General Counsel and Trust Officer, Robert C. Strong. Capital, \$100,000; Surplus and Profits, \$6,000.

WAKE COUNTY SAVINGS BANK—Thos. B. Crowder, President; W. B. Grimes, Vice-President; W. W. Vass, Cashier. Authorized capital, \$100,000. Paid in, \$15,000. Began business January 3, 1905. Surplus and Profits, \$2,000.

### Bakers.

Charles Bretsch.  
J. A. Bragassa.  
Fred. Staudt.

*King's Business College*  
(INCORPORATED)

# E. M. Uzzell & Co.

## PRINTERS and BINDERS

RALEIGH, N. C.

PRICES SATISFACTORY.

Martin Street.

Raleigh, N. C.

### Barber Shops.

Kimball's Barber Shop.  
H. G. Otey.  
Ferry Noble.  
N. C. Dunston's Shop.  
H. I. Hughes.  
M. Watts.  
S. Morgan.  
C. A. Walker.  
Capital City Shop.

### Brokers.

Johnson & Johnson.  
G. E. Leach.  
E. L. Harris.  
O. P. Hay.  
J. S. Gray.  
J. A. Duncan.  
C. W. Young.

### Bee Box Manufacturers.

W. L. Womble.  
Oscar Allen.

### Blacksmith Shops.

S. W. Holloway.  
J. W. Evans' Sons.  
A. Green.  
A. L. Hartsfield.  
Rogers & Moore.  
S. P. Pennington.  
J. W. Goodwin.  
Harp & Godwin.  
Thos. Yates.  
D. F. Fleming, (col.)  
W. Harris, (col.)  
Pope & Hinton, (col.)  
Tom Hill, (col.)

### Bicycle Repair Shops.

T. F. Brockwell.  
W. H. Brewer.  
W. H. Holloway.

### Books and Stationery.

Alfred Williams & Co.  
M. M. Smith.  
Baptist Book Store.

### Boots and Shoes.

Heller Bros.  
S. C. Pool.  
Hunter Bros & Brewer.  
Herbert Rosenthal.  
Capital Shoe Store.

### Boot and Shoe Shops.

W. D. Brown.  
H. Davis.  
R. Dobbin.  
Francis & Moore.  
J. O. Carroll.  
W. Jordan.  
R. King.  
J. H. Reavis.  
J. S. Francis.  
W. Moore.  
C. Abrams.  
S. M. Jones & Bro., (col.)  
W. C. Haywood, (col.)  
J. Jones, (col.)  
A. S. Bryant, (col.)  
Fletcher Primus, (col.)  
Clayton Taylor, (col.)  
Caesar Faulkner, (col.)  
W. Locksley, (col.)  
Neil McCoy, (col.)  
S. Williams, (col.)

### Brick M'f'rs and Dealers.

Caraleigh Brick Yard.  
Raleigh Brick Co.  
Copperville Mining & Development Co., C.  
V. Albright, Sec.  
Johnson & Johnson Co.

### Building & Loan Associations.

MECHANICS AND INVESTORS UNION—  
Geo. Allen, Secretary.  
RALEIGH BUILDING & LOAN ASSO.,  
W. S. Wilson, Sec.

### Business Organizations.

CHAMBER OF COMMERCE—Jos. G.  
Brown, President; Fred A. Olds, Secretary.  
INDUSTRIAL CLUB—Watkins Robards,  
President; Clarence H. Poe, Secretary.

King's Business College (inc.) has the unqualified endorsement of every business man in Raleigh, Charlotte, or North Carolina, who is familiar with its work. Send for circulars.

# The Yarborough House

RALEIGH, N. C.

Modern and Conveniently Located

**HOWELL COBB, Proprietor**

## Butchers and Dealers in Cattle.

W. R. Crawford.  
J. Schwartz.  
Miller & Spears.  
Shepherd & Bros.  
Thos. Donaldson, (col.)  
W. J. Moore.  
E. G. Richardson.  
Wm. Dancy.  
Townes & Co., (col.)  
S. C. Christmas & Son (col.)  
A. Young, (col.)  
Britton Pearce, (col.)  
Ed. Price, (colored.)

## Bicycle Dealers.

T. H. Briggs & Sons.  
Hart-Ward Hardware Co.  
T. F. Brockwell.  
W. H. Brewer.

## Corn and Wood.

Powell & Powell.  
Johnson Sorrell.  
Capital City Fuel Co.  
Johnson & Johnson.

## Collecting Agencies.

Raleigh Real Estate and Trust Co.  
J. M. Broughton & Co.  
Parker & Hunter.  
R. E. Prince.  
Hightower & Ford.  
Raleigh Insurance & Realty Co.

## Clothing, Hats and Men's Furnishings.

S. Berwanger.  
Cross & Linehan.  
Whiting Bros.  
J. Rosengarten.  
Globe Clothing House.  
Lee & Broughton.  
D. Levine.  
J. Klivansky.  
I. Seligson.  
Farass Sahion.  
Crinkley's Dept. Store.  
Z. Fonville.

Hoover's Dept. Store, (col.)  
C. E. Upchurch & Son.  
Barney Harris.

## Commission Merchants.

Crowder & Rand.  
Johnson & Johnson.  
King Bros.  
Peebles Bros.  
M. T. Norris & Bro.  
George Marsh & Co.  
D. T. Johnson & Son.  
E. L. Harris.  
J. S. Gray.

## Crockery and Glassware.

J. D. Riggan Company.  
Kirby's 5 and 10c. Store.  
Crinkley's Dept. Store.  
Carolina Hardware Co.  
A. S. Womble.  
T. H. Briggs & Sons.  
Z. Fonville.  
Hart-Ward H'd'w. Co.

## Confectionery Manufacturers.

A. D. Royster & Bro.  
J. A. Bragassa.  
C. M. Bretsch.

## Confectionery Dealers.

Mose Sanderford.  
C. M. Bretsch.  
A. Dughi.  
A. D. Royster & Bro.  
J. A. Bragassa.

California Fruit Store.  
J. D. Riggan Company.  
Kirby's 5 and 10c. Store.

## Casket M'rs and Dealers.

H. J. Brown Coffin House.  
G. A. Strickland.

## Cabinet-Makers.

M. R. Haynes.  
P. H. Hubert.  
Carolina Wood Workers.

*King's*  
*Business College*  
(INCORPORATED)

# RALEIGH IRON WORKS CO.

FOUNDERS AND MACHINISTS.

Raleigh, N. C.

Manufacturers of logging cars, saw mills, engines, etc. General repair and iron brass casting works solicited.

## Carriage Manufacturers.

J. W. Evans' Sons.  
S. W. Holloway.

## Contractors and Builders.

N. C. Building and Supply Co.  
F. W. Hunnicutt & Son.  
Ellington Lumber Co.  
D. C. Hill.  
M. A. Moser.  
C. P. Snuggs.  
W. B. Barrow.

## Cigar Factories.

Norwood Cigar Co.

## Clubs.

THE CAPITAL CLUB—F. H. Busbee,  
President; J. A. Duncan, Secretary and  
Treasurer.

ELKS TEMPLE—A. B. Andrews, Jr., Ex-  
alted Ruler; Jno. W. Cross, Treasurer; J. F.  
Jordan, Secretary.

## Chemists.

J. M. Pickel.  
Chemical Laboratory.

## Cotton Mills.

RALEIGH COTTON MILLS—A. A. Thomp-  
son, President and Treasurer; A. E. Escott,  
Secretary; H. B. Greason, Superintendent.  
Capital Stock, \$157,000. Spindles, 15,000.

CARALEIGH MILLS CO.—A. A. Thomp-  
son, President; F. O. Moring, Secretary and  
Treasurer; H. C. Butler, Superintendent.  
Capital Stock, \$150,000. Spindles, 10,816.  
Looms, 436.

PILOT MILLS—J. N. & W. H. Williamson,  
Proprietors. Spindles, 7,700. Looms, 325.

NEUSE RIVER MILL—A. A. Thompson,  
President and Treasurer; A. E. Escott, Sec-  
retary; John A. Drew, Superintendent.  
Capital Stock, \$125,000. Spindles, 8,000.  
Looms, 256.

## Cotton Compress.

Raleigh Cotton Compress.

## Cotton Buyers and Brokers.

Barbee & Co.  
C. E. Johnson & Co.  
Parker & Son.  
A. P. Upchurch.  
J. R. Haynes.  
C. L. Hinton.  
F. T. Johnson.  
Frank Weathers..  
Edwin McKee.  
S. W. Brewer.

## Dealers in Carriages.

J. W. Barber & Son.  
J. W. Evans' Sons.  
Frank Stronach.  
S. W. Holloway.  
Wyatt Harness Co.

## Dealers in Ice.

Carolina Ice Co.  
Johnson & Johnson.

## Dentists.

V. E. Turner.  
J. H. Crawford.  
D. E. Everitt.  
J. Martin Fleming.  
Norwood G. Carroll.  
S. P. Norris.  
Russell G. Sherrill.  
Ernest H. Broughton.

## Doctors.

Andrew W. Goodwin.  
Fabius J. Haywood.  
Hubert Haywood.  
E. B. Ferebee.  
Peter E. Hines.  
Chas. L. Jenkins.  
Arthur O. Jones.  
Thos. M. Jordan.  
Kemp P. Battle, Jr.  
Augustus W. Knox.  
Richard H. Lewis.  
Robt. S. McGeachy.  
Jss. W. McGee.  
Jas. W. McGee, Jr.  
Jas. McKee.

# BARRETT & THOMSON

*Architects  
and Engineers*

*Raleigh, N. C.*

Jas. R. Rogers.  
Hubert A. Royster.  
W. I. Royster.  
Mrs. Delia Dixon Carroll.  
H. McKee Tucker.  
R. S. Stevens.  
A. T. Cotten.  
W. C. Horton.  
M. D. Bowen, (col.)  
M. T. Pope, (col.)  
C. O. Abernethy  
Wm. Moncure.  
Joel Whitaker.  
L. E. McCauley.  
J. C. Plummer, (col.)  
P. H. Williams, (col.)

### Dress-Makers.

Mrs. W. A. Lodge.  
Mrs. W. R. Eatman.  
Mrs. James Lewia.  
Mrs. Alex. Kreth.  
Mrs. J. W. Watkins.  
Mrs. Martha Dednam.  
Mrs. C. A. Riddle.  
Mrs. Mary A. Mitchell.  
Miss Kate Terry.  
Mrs. Annie Williams.  
Mrs. Schilling.

### Druggists.

J. I. Johnson.  
King-Crowell Drug Co.  
Bobbitt-Wynne Drug Co.  
Henry T. Hicks Co.  
John S. Pseud.  
Tucker Drug Co.  
Robt. Simpson.  
North Side Drug Store—W. G. Thomas,  
Prop.  
Tucker Building Pharmacy, Henry T.  
Hicks Co. Props.  
O. G. King.  
J. E. Davis.  
Capital City Pharmacy, (col.)  
Peoples Drug Store, (col.)  
**Dry Goods and Notions.**  
Boylan, Pearce & Co.  
Dobbin & Ferrall.  
Sherwood Higgs & Co.  
I. Rosenthal.  
A. B. Stronach Co.

Wm. Woolcott.  
Miss J. Woodward.  
Crimkley's Dept. Store.  
Anderson & Theim.  
Z. Fonville.  
Hoover's Dept. Store, (col.)  
Hunter Bros. & Brewer Co.  
Walter Woolcott.  
C. E. Upchurch & Son.

### Dyeing Works.

Harris Steam Dye Works.  
A. Kreth.  
L. G. Gill.  
R. E. McCauley, (col.)

### Electrical Supplies.

Standard Gas & Electric Co.  
Raleigh Electric Co.  
Raleigh Construction Co.

### Electric Companies & Officers.

STANDARD GAS AND ELECTRIC CO.—  
S. E. Linton, President and General Man-  
ager; H. W. Jackson, Secretary and Treas-  
urer. Capital, \$100,000.

RALEIGH ELECTRIC CO.—Wm. J. An-  
drews, President; J. A. P. Farnham, Sec-  
retary and Treasurer; H. H. Carr, General  
Manager. Capital stock, \$75,000.

### 5 and 10c. Stores.

Kirby's 5 and 10c. Store.

### Fertilizer Manufacturers.

Caraleigh Phosphate and Fertilizer Works.  
N. C. Cotton Oil Co.

### Florists.

A. Steinmetz.  
J. L. O'Quinn & Co.

### Hucksters.

Lee H. Perry.  
A. B. Blake & Son.  
E. B. Taylor & Son.  
W. C. Christmas, (col.)  
June Kelley, (col.)  
W. A. Curtis, (col.)  
Hudson's Place.

### Fish Markets.

C. S. Wallace.  
R. W. Taylor.

*Kings*  
*Business College*  
(INCORPORATED)

W. F. Betts.  
C. D. Arthur.  
W. D. King.  
W. A. Medlin.  
Miller & Spears.  
Lawrence Warring.  
Pearce & Townes, (col.)

#### Flour, Corn and Feed Mills.

RALEIGH MILLING CO.—E. T. Oliver,  
Manager.  
Eureka Milling Co.

#### Foundries and Iron Works.

Raleigh Iron Works.  
J. H. Gil.  
W. H. Shaw.

#### Flour, Corn and Feed Dealers.

W. C. Stronach's Sons & Co.  
J. R. Ferrall & Co.  
Dewar & Wilder.  
Job P. Wyatt & Bro.  
W. A. Myatt.  
Peebles Bros.  
M. T. Norris & Bro.  
Dunn Bros  
Phillips & Penny.  
Crowder & Rand.  
Hunter & Dunn.  
Carolina Feed Store.  
Len. H. Adams.

#### Furniture Manufacturers.

Carolina Wood Workers.

#### Furniture Dealers.

Smith, Goodwin & Co.  
Raleigh Furniture Co.  
Capital Furniture Co.  
Wynne & Redford.  
Moore & Sanderford.  
Royall & Borden.  
G. S. Tucker & Co.  
Emory & Koonce.

#### Fruit Dealers.

George Marsh.  
King Bros.  
A. Dughi.  
California Fruit Store.  
Williams Bros.  
Mose Sanderford.

#### Grist Mills.

Eureka Milling Co.

#### Harness M'frs and Dealers.

Wyatt Harness Co.  
J. W. Barber & Son.  
Frank Stronach.

#### Hardware and Ag'l Implem'ts.

T. H. Briggs & Sons.  
R. E. Lumsden & Sons.  
Hart-Ward Hardware Co.  
Job P. Wyatt & Bro.  
W. A. Myatt.  
Dewar & Wilder.  
Crowder & Rand.  
Carolina Hardware Co.

#### Hides and Pelts.

Miller & Spears.

J. E. King.  
W. R. Crawford.  
J. Schwartz.

#### Insurance Companies.

NORTH CAROLINA HOME INSURANCE CO.—R. H. Battle, President; Alexander Webb, Vice-President; Geo. P. Folk, Secretary and Treasurer.

ATLANTIC FIRE INSURANCE CO.—Charles E. Johnson, President; Joseph G. Brown, Vice-President; H. W. Jackson, Treasurer; G. H. Dortch, Secretary.

CAROLINA BENEVOLENT ASSOCIATION—N. B. Broughton, President; A. E. S. Lindsay, Secretary-Treasurer.

FARMERS MUTUAL FIRE ASSOCIATION—N. B. Broughton, President; A. E. S. Lindsay, Secretary and Treasurer.

THE PEOPLES MUTUAL BENEVOLENT ASSOCIATION—C. M. Bernard, President; H. E. King, Secretary and Treasurer.

#### Ice Factories and Officers.

CAROLINA ICE CO.—C. E. Johnson, President; A. A. Thompson, Secretary. Capital stock, \$15,000.

RALEIGH ICE AND ELECTRIC CO.—E. C. Hillyer, Manager.

#### Insurance Agencies.

B. G. Cowper.  
J. M. Broughton & Co.  
T. I. Jones.  
John C. Drewry.  
Grimes & Vass.  
J. O. Guthrie & Co.  
F. K. Ellington.  
R. B. Hall.  
R. Y. McPherson.  
C. M. Hawkins.  
T. T. Hay.  
T. T. Hay & Bro.  
Raleigh Real Estate and Trust Co.  
A. E. S. Lindsay.  
W. S. Primrose.  
E. B. Crow.  
J. D. Mitchell.  
J. A. Sheets.  
Robert B. Leach.  
J. J. Mackay.  
R. B. Raney.  
W. W. Smith.  
Parker & Hunter.  
Raleigh Insurance and Realty Co.  
Hill E. King.  
M. F. Sherfesec.  
L. P. Kidd.

#### Job Printing Offices.

Edwards & Broughton.  
E. M. Uzzell.  
M. J. Carroll.  
Mutual Publishing Company.  
Times Printing Co.  
Weaver & Lynch.

#### Junk Dealers.

Dan Harris.  
Miller & Spears.  
J. E. King & Co.  
Robert Johnson, (col.)

Thorough, practical and up-to-date courses in book-keeping, shorthand, typewriting and English taught at King's Business College, Raleigh, N. C., or Charlotte, N. C.

**Knitting Mills.**

**RALEIGH HOSIERY MILLS**—W. W. Ashe, President; S. A. Ashe, Jr., Secretary and Treasurer. Capital stock, \$75,000.

**MELROSE KNITTING MILLS**—V. B. Moore, President and Treasurer; J. W. Harden, Jr., Secretary. Capital stock, \$18,000.

**THE MARTIN HOSIERY CO.**—Martin & Co., Owners; T. A. Jones, Supt.

**Lawyers.**

Thomas M. Argo.  
A. B. Andrews, Jr.  
Samuel A. Ashe.  
Richard H. Battle.  
Zosworth C. Beckwith.  
Joseph D. Boushall.  
Victor H. Boyden.  
Charles M. Busbee.  
Fabius H. Busbee.  
Perrin Busbee.  
Phil. H. Busbee.  
Norman H. Johnson.  
Chas. U. Harris.  
Murray Allen.  
Wm. H. Day.  
William C. Douglass.  
Claude Dockery.  
Alex. J. Feild.  
J. H. Fleming.  
Bart M. Gatling.  
Robert T. Gray.  
Robert L. Gray.  
J. C. L. Harris.  
Ernest Haywood.  
John W. Hinsdale.  
J. W. Hinsdale, Jr.  
J. Newton Holding.  
Armistead Jones.  
Wesley N. Jones.  
W. B. Jones.  
Ernest P. Maynard.  
B. F. Montague.  
Herbert E. Norris.  
E. M. Rollins.  
William J. Peele.  
James H. Pou.  
T. S. Fuller.  
S. G. Ryan.  
Elmer Shaffer.  
James E. Shepherd.  
S. Brown Shepherd.  
Robert N. Simms.  
F. M. Simmons.  
Ed. S. Battle.  
Ed. Chambers Smith.  
William B. Snow.  
Robert C. Strong.  
W. W. Vass.  
Walter L. Watson.  
Winfield Lyon.  
Thomas B. Womack.  
Ashby Lambert.  
S. J. Adams.  
E. A. Johnson, (col.)  
David P. Lane, (col.)  
Geo. L. Lanc, Jr., (col.)

**Lock and Gun Smiths.**

T. F. Brockwell.

**Laundries.**

Excelsior, B. W. Baker.  
Oak City, J. K. Marshall.  
Eureka Laundry.

**Lumber M'f'rs and Dealers.**  
Baker-Thompson Lumber Co.  
Mills Manufacturing Co.  
N. C. Building and Supply Co.  
Ellington Lumber Co.

**Marble Works.**  
Raleigh Marble Works, Cooper Broa.

**Machine Shops.**  
Raleigh Iron Works.  
J. H. Gill.  
W. H. Shaw.

**Masons and Builders.**

N. C. Building & Supply Co.  
F. W. Hunnicutt.  
John Whitelaw  
C. K. Lewis.  
Ford Bros.

**Manufacturers of Soda Fountain Drinks.**

The Cel-i-Ko Co.

**Paper Cutter Manufacturers.**

Vertical Paper Cutter Co.

**Medicine Manufacturers.**

Capudine Chemical Co.  
O. G. King.  
H. T. Hicks Co.  
J. I. Johnson.  
Bobbitt-Wynne Drug Co.  
W. H. King Co.  
M. T. Ray.

**Millinery and Fancy Goods.**

Boylan, Pearce & Co.  
Sherwood Higgs & Co.  
Crinkley's Dept. Store.  
I. Rosenthal.  
Miss J. Woodard.  
Misses Reese & Co.

**Mineral Waters and Bottlers.**

Coca-Cola Steam Bottling Works.  
Cel-i-Ko Bottling Works.  
Pepsi-Cola Bottling Works.

**Monthly and Yearly Publications**

**THE NORTH CAROLINA YEAR BOOK AND BUSINESS DIRECTORY**—(Issued January 1st of each Year)—Josephus Daniels, Editor.

**THE NORTH CAROLINA BARACA**—(Monthly)—W. C. Huffman and E. R. Carroll, Editors.

**YOUNG PEOPLES' WORKER**—(Monthly)—M. W. Butler, Editor.

**OUR RECORD**—(Monthly)—Published by the Pastor and Superintendent of the Tabernacle Baptist Church.

**THE ST. MARY'S MUSE**—(Monthly)—Published by St. Mary's School.

**TURNER'S N. C. ALMANAC**—(Yearly)—P. C. Enniss, Editor and Owner.

**RED AND WHITE**—(A. & M. College). H. L. Hamilton, Editor; J. W. Clark, Business Manager.

*Kings*  
*Business College*  
(INCORPORATED)



**Music Teachers.**

Miss Mattie Higgs.  
Miss Florence B. Telfair.  
Miss Lovie Jones.  
Miss Ebie Roberts.  
Mr. John A. Simpson.  
Prof. George D. Meares.  
Mrs. M. P. Bauman.  
Prof. Levin.  
Miss Ruth Francis Pope.

**Newspapers and Editors.**

NEWS AND OBSERVER—Josephus Daniels, Editor.

NORTH CAROLINIAN—Josephus Daniels, Editor.

FARMER AND MECHANIC—Josephus Daniels, Editor.

THE AMERICAN—(National Organ Jr. O. U. A. M.)—Z. P. Smith, Editor.

THE MERCHANTS JOURNAL—Norman H. Johnson, Editor.

CAUCASIAN—Marion Butler, Editor.

CHRISTIAN ADVOCATE—T. N. Ivey, Editor.

TRUTH—T. F. Price, Editor, Nazareth.

PROGRESSIVE FARMER—C. H. Poe, Editor.

BIBLICAL RECORDER—J. W. Bailey, Editor.

THE RALEIGH ENTERPRISE—J. L. Ramsey, Editor.

THE RALEIGH TIMES—R. W. Simpson, Jr., Editor.

ST. AUGUSTINE'S RECORD—A. B. Hunter, Editor.

AUGUSTINIA—D. L. Ferguson, Editor.

THE HARBINGER—W. E. Faison, Editor.

**News Stands.**

Union News Co.  
W. B. Wright.  
Latta Bros.  
R. E. Lewis.

**Oil Dealers.**

Standard Oil Co.  
N. C. Cotton Seed Oil Co.

**Orchestra and Bands.**

Prof. Levin.  
Third Regiment Band.

**Places of Amusement.**

ACADEMY OF MUSIC—E. T. Hall, Manager.

MONUMENTAL THEATRE.

RANEY LIBRARY HALL.

CAPITAL BILLIARD AND POOL PARLOR—R. E. Lewis, Manager.

**Painters.**

Lancaster Bros.  
Glenn & Williams.  
H. M. Farnsworth.  
W. R. Macy.  
John Howell.  
W. W. Parrish's Sons.

**Paper-Hangers.**

Weathers & Perry.  
J. C. Ellington, Jr.  
W. T. Utley.

**Paint and Oil Dealers.**

Carolina Hardware Co.  
Thos. H. Briggs & Sons.  
Hart-Ward Hardware Co.  
Young Hardware Co.

**Public Libraries.**

State Library.  
Olivia Raney Free Public Library.

**Plumbers.**

Bowes & Adams.  
Wm. Taylor.  
T. S. Stevenson.  
Young & Hughes.

**Pianos and Organs.**

Darnell & Thomas.

**Photographers.**

Wharton & Tyree.  
J. P. Hayes.  
T. L. Darnell.

**Restaurants.**

A. Dughi.  
R. F. Gierseh.  
E. V. Denton.  
Union News Lunch Room.  
Auditorium Lunch Room Co.  
John U. Smith.  
Raleigh Cafe.

**Real Estate Agents.**

J. M. Broughton & Co.  
Raleigh Real Estate and Trust Co.  
Parker & Hunter.  
R. E. Prince.

**Railroad Headquarters.**

NORFOLK & SOUTHERN R. R.—Chas. O. Haines, Vice-President; Chief Engineer Construction, J. W. Stewart.

RALEIGH & SOUTHPORT—J. A. Mills, President and General Manager; F. T. Ricks, Assistant General Manager; H. D. Bunch, Freight and Passenger Agent.

SEABOARD AIR LINE—W. J. Jenks, Superintendent Second Division; W. A. Gore, Train Master; V. C. Tompkins, Travelling Freight Agent; C. H. Gattis, Travelling Passenger Agent; J. F. Mitchell, C. P. & T. A.; C. S. Allen, Freight Agent.

SOUTHERN RAILWAY—A. B. Andrews, First Vice-President; Henry W. Miller, Assistant to First Vice-President; John H. Andrews, Travelling Freight Agent; T. E. Greene, City Ticket Agent.

N. C. CAR SERVICE ASSOCIATION—R. M. Albright, Manager.

UNION DEPOT—Station Master, T. V. Bunch.

**Retail Merchants Association.**

RALEIGH RETAIL MERCHANTS' ASSOCIATION—T. W. Dobbin, President; W. B. Mann, Vice-President; Edgar E. Broughton, Secretary and Treasurer.

**Retail Grocers.**

M. Rosenthal & Co.  
Geo. Terrell.  
T. L. McCullers & Co.  
L. H. Adams.

J. Blake.  
 G. F. Ball.  
 G. W. Bond.  
 D. M. Branch.  
 B. A. Smith.  
 B. Busbee.  
 W. H. Caudle.  
 Mrs. M. A. Daniel.  
 Samuel Davis.  
 George C. Dickerson.  
 W. R. Dorsett.  
 J. R. Ferrall & Co.  
 J. W. Creech.  
 W. D. Lanier.  
 H. O. Gattis.  
 Mrs. B. Gill.  
 G. W. Goodwin.  
 W. A. Gower.  
 J. B. Green & Co.  
 Mrs. Wm. N. Harris.  
 J. Heller.  
 J. H. Hunnicutt.  
 D. T. Johnson & Son.  
 B. W. Jones.  
 C. C. Jones.  
 J. D. Jones.  
 C. B. King.  
 J. H. Mann.  
 W. B. Mann.  
 W. S. Mann.  
 Wm. Mitchener.  
 L. C. Neal.  
 C. S. Neal.  
 C. A. Norris.  
 E. R. Pace.  
 A. B. Pettiford.  
 C. S. Parker.  
 E. N. Pool.  
 J. E. Pool.  
 S. R. Pool.  
 G. T. Powell.  
 Mrs. Fannie Pulley.  
 Mrs. S. Ray.  
 Berry Renfrow.  
 Rogers Grocery Co.  
 W. A. Strickland.  
 J. W. Mangum & Co.  
 Thos. Burns.  
 J. A. Thompson.  
 H. S. Tucker.  
 J. W. Tyson.  
 Thomas Tyson.  
 Robbins's Cash Grocery.  
 Mrs. C. H. Weathers.  
 W. C. Stronach's Sons & Co.  
 J. O. Wilcox.  
 L. S. Wilder.  
 A. S. Womble.  
 C. W. White.  
 J. H. Worrell.  
 W. B. Wright.  
 W. J. Wyatt.  
 Peebles Bros.  
 J. P. Wyatt & Bro.  
 W. A. Myatt.  
 Phillips & Penny.  
 W. R. Warren.  
 R. W. Richardson.  
 W. H. Austin.  
 D. G. Bond.

E. H. King.  
 Morgan & Smith.  
 J. T. Peele.  
 George Waddell.  
 A. A. Bagwell.  
 W. H. T. Caudle.  
 W. J. Edwards.  
 W. E. Fann.  
 J. T. Richardson.  
 J. B. Goodwin.  
 C. H. Grady.  
 W. J. Grant.  
 G. H. Johnson.  
 T. E. Moore.  
 Mrs. J. A. Terry.  
 Wm. Whitaker.  
 A. G. Williams.  
 S. Richardson.  
 Reuben Cole, (col.)  
 George Lane, (col.)  
 Sam Hayes, (col.)  
 Joseph Braan, (col.)  
 E. D. Smith, (col.)  
 James H. Baker, (col.)  
 Joe High, (col.)  
 R. H. Hinton, (col.)  
 A. T. Mitchell, (col.)  
 B. Rayner, (col.)  
 Allen Mitche'l, (col.)  
 S. S. Barber, (col.)  
 Haywood Jones, (col.)

#### Sales and Livery Stables.

G. M. Harden.  
 J. R. Holder.  
 J. M. Pace Mule Co.  
 R. E. Parham.  
 Chas. L. Woodall.  
 Jno. W. Mangum & Co.

#### Stoves and Tinware.

T. H. Briggs & Sons.  
 R. E. Lumsden & Sons.  
 Carolina Hardware Co.  
 Hart-Ward Hardware Co.  
 Allen Roofing Co.  
 Crinkley's Dept. Store.

#### Saloons.

RALEIGH DISPENSARY—B. G. Cowper,  
 W. N. Snelling, J. A. Mills, Commission-  
 ers. W. P. Batchelor, Manager.

#### Sewing Machine Agents.

Singer Manufacturing Co.  
 R. L. Green.

#### Shingle Dealers.

Powell & Powell.  
 L. H. Adams.  
 Mills Manufacturing Co.  
 Ellington Lumber Co.  
 N. C. Building and Supply Co.

#### Sash and Blind Factories.

N. C. Building and Supply Co.  
 Baker-Thompson Lumber Co.  
 Ellington Lumber Co.

#### Stone Contractors.

Cooper Bros.  
 F. W. Hunnicutt & Son.

#### Storage Warehouses.

People's Storage and Mercantile Co.

*Kings*  
*Business College*  
 (INCORPORATED)

**Sporting Goods.**

A. D. Royster & Bro.  
J. D. Riggan.

**Tailor Establishments.**

R. L. Spears.  
L. G. Gill.  
W. B. Johnson.  
Bridgers Tailoring Co. (Inc.)  
G. N. Walters.  
W. A. Taylor.  
A. C. Hinton.  
W. T. Taylor.

**Telegraph Offices and M'grs.**

POSTAL TELEGRAPH CABLE CO.—  
Walter J. Crews, Manager.  
WESTERN UNION TELEGRAPH CO.—  
Mr. Beale, Acting Manager.

**Telephone Exchanges & M'grs.**

CAPITAL TELEPHONE CO.—Wm. Boylan,  
Manager.  
RALEIGH TELEPHONE CO.—Wm. A.  
Wynne, General Manager.

**Typewriters and Supplies.**

Southern Book Exchange.  
A. Williams & Co.  
Baptist Book Store.  
T. E. Green.  
R. T. Gowan.  
Capital Typewriter Co.

**Trust & Investment Companies.**

Mechanics and Investors Union.  
Carolina Trust Co.  
Raleigh Real Estate and Trust Co.  
Raleigh Loan & Trust Co.  
Raleigh Building & Loan Association.

**Tobacco Manufacturers.**

J. E. Pogue.

**Tin and Sheet Iron Roofing.**

Lumsden Bros.  
Hart-Ward Hardware Co.  
Allen Roofing Co.  
M. S. Clark.  
J. T. Jones.

**Trading Stamps Co's.**

SOUTHERN TRADING STAMP CO.

**Unions.**

CENTRAL LABOR UNION—W. T. Barrow, President; T. W. Adams, Secretary.  
TYPOGRAPHICAL UNION NO. 54—E. S. Cheek, President; C. F. Koonce, Secretary.  
BOOK-BINDERS UNION NO. 39—G. T. Norwood, President; H. L. Warren, Secretary.

PRINTING PRESSMENS UNION NO. 120—  
Eugene Rogers, President; B. F. Ellis, Secretary.

CARPENTERS AND JOINERS UNION,  
NO. 630—W. T. Barrow, President; J. W. Hunt, Secretary.

MACHINISTS UNION, No. 100.—J. W. Horton, President; Joseph Powers, Secretary.

STATE FEDERATION OF LABOR—J. T. Miller, Pres., Raleigh.

ORDER RAILWAY CONDUCTORS, NO. 264—H. J. Stewart, C. C.; W. W. Newman, Secretary and Treasurer.

PROTHEROOD LOCOMOTIVE ENGINEERS NO. 339—E. ... Muse, Chief; H. M. Reese, F. A. E.

CLERKS UNION, NO. 487—C. R. Boone, President; J. H. Buffalo, Corresponding Secretary.

COMMERCIAL TELEGRAPHERS OF AMERICA—P. R. Anderson, Pres.; LeRoy Thiem, Sec.-Treas.

WOMAN'S EXCHANGE—Mrs. W. S. Primrose, Pres.; Mrs. Julius Timberlake, Sr., Sec. and Treas.

**Veterinary Surgeons.**

W. C. McMackin.

**Watches and Jewelry**

H. Mahler Sons.  
T. W. Blake.  
Jolly-Wynne Jewelry Co.  
Crinkley's Dept. Store.

**Wagon Manufacturers.**

Mills Manufacturing Co.  
S. W. Holloway.  
J. W. Evans' Sons.

**Wholesale Grocers**

J. G. Ball.  
Crowder & Rand.  
Dewar & Wilder.  
Dunn Bros.  
W. A. Myatt.  
Carolina Feed Store.  
Philips & Peany.  
Hunter & Dunn.  
Peebles Bros.  
M. T. Norris & Bro.  
J. J. Thomas & Co.  
Job P. Wyatt & Bros.  
Geo. Marsh & Co.  
Porter Candy Co.

**WAKE FOREST.**

Incorporated in 1880.  
Population, 1,800.  
Value of real estate, \$250,000.  
Value of personal property, \$40,000.  
No. white polls, 220.  
No. colored polls, 16.  
Tax rate, 20c. on \$100.  
Election held second Tuesday in May.  
Term, two years.

**Town Officers**

MAYOR—S. J. Allen.  
CLERK—C. E. Gill.  
TREASURER—F. W. Dickson.  
POLICEMAN—W. W. Bobbitt.  
TAX COLLECTOR—W. W. Bobbitt.  
PUBLIC SCHOOL—Miss Jorman, Principal; Misses Lankard and Taylor, Assistants.  
BOARD OF ALDERMEN—C. E. Gill, O. K. Holding, F. W. Dickson, Z. V. Peed, C. E. Brewer.  
BOARD OF AUDIT—S. J. Allen, F. W. Dickson.  
CITY SCHOOL COMMITTEE—B. F. Sledd, T. E. Holding, Z. V. Peed.

Touch typewriting taught at King's Business College, Incorporated, capital stock \$30,000, Raleigh, N. C., and Charlotte, N. C.

**POSTMASTER**—M. A. Timberlake.  
**R. R. AGENT**—J. L. Allen.  
**EXPRESS AGENT**—J. L. Allen.

### Ministers and Churches.

**BAPTIST**—W. B. Royall, W. R. Cullom,  
 C. E. Taylor, J. W. Vernon, J. W. Lynch,  
 Pastor.

### Hotels and Boarding Houses.

Wake Forest Hotel—Miss F. Tanner, Prop.

### Banks and Bankers.

**BANK OF WAKE**—J. B. Powers, President;  
 J. B. Carlyle, Vice-President; T. E.  
 Holding, Cashier. Capital, \$15,000. Sur-  
 plus and Profits, \$1,000.

### Barber Shops.

Caleb Winston.  
 Willis Harper.

### Brokers.

E. A. Allen.  
 H. V. Pace.

### Books and Stationery.

**T. E. Holding & Co.**  
 R. W. Wilkinson.  
 J. M. Brewer.

### Boots and Shoes.

Dickson Bros.  
 Z. V. Peed & Co.  
 J. M. Brewer & Co.  
 R. S. Dodd.

### Cemeteries and Supts.

S. J. Allen.

### Cotton Mills.

**ROYAL COTTON MILLS**—W. C. Powell,  
 President, Savannah, Ga.; T. E. Holding,  
 Secretary; R. E. Royall, Treasurer; A. H.  
 Harwell, Superintendent. Capital stock,  
 \$150,000. Spindles, 6,656; Looms, 172.

### Clothing, Hats and Men's Furnishings.

Z. V. Peed & Co.  
 Dickson Bros.  
 R. S. Dodd.  
 J. M. Brewer, Jr. & Co.

### Doctors.

J. B. Powers.  
 S. P. Holding.  
 W. S. Rankin.  
 Lewis Gaines.

### Druggists.

T. E. Holding & Co.

### Dress-Makers.

Mrs. Medlin.  
 Mrs. Cooper.

### Dry Goods and Notions.

Dickson Bros.  
 Z. V. Peed & Co.  
 J. M. Brewer, Jr. & Co.

### Dealers in Ice.

T. E. Holding.  
 R. W. Wilkinson.

### General Merchandise.

R. S. Dodd.  
 Z. V. Peed & Co.  
 Dickson Bros.  
 J. M. Brewer, Jr. & Co.

### Insurance Agencies.

N. E. Swann & Co.  
 Miss Ruby Reid.

### Colleges.

**WAKE FOREST COLLEGE FACULTY.**  
**WILLIAM L. POTEAT, M. A.,** President,  
 Professor of Biology.

**CHARLES E. AYLOR, B. Lit., D. D.,**  
 Professor of Moral Philosophy.

**WILLIAM B. ROYALL, M.A., D.D.,**  
 Professor of Greek Language and Litera-  
 ture.

**LUTHER R. MILLS, M.A.,** Bursar, Profes-  
 sor of Pure Mathematics.

**BENJAMIN F. SLEDD, M.A.,** Professor  
 of English Language and Literature.

**LEROY V. JGHAN,** Assistant in English  
 Language and Literature.

**CHARLES E. BREWER, M.A., Ph.D.,**  
 Professor of Chemistry.

**JOHN F. LANNEAU, M.A.,** Professor of  
 Applied Mathematics and Astronomy.

**JOHN B. CARLYLE, M.A., B.L.,** Pro-  
 fessor of Latin Language and Literature.

**NEEDHAM Y. GULLEY, M.A., B.L.,** Pro-  
 fessor of Law.

**J. HENDREN GORRELL, M.A., Ph.D.,**  
 Professor of Modern Languages.

**WILLIS R. CULLOM, M.A., Th.M.,** Pro-  
 fessor of the Bible.

**WALTER SIKES, M. A., Ph.D.,** Professor  
 of History and Political Science.

**GORDON EDWARDS,** Assistant in His-  
 tory.

**JAMES L. LAKE, M.A.,** Professor of  
 Physics.

**D. EATMON, M.A.,** Professor of Ped-  
 agogy.

**GEORGE W. PASCHAL, M.A., Ph.D.,**  
 Associate Professor of Latin and Greek.

**W. S. RANKIN,** Professor Anatomy and  
 Pathology.

**J. D. IVES,** Laboratory Assistant in Bi-  
 ology.

**TOM B. CALDWELL and RUFUS FORD,**  
 Laboratory Assistants in Chemistry.

Librarians, Jessie Gardner, Jno. Prevette,  
 T. H. Beverly, T. M. Hayes.

### Telephone Exchanges & M'grs.

Miss St. Sing, Manager.

### Telegraph Offices and M'gers.

J. L. Allen.  
 W. W. Jones.  
 H. L. Jones.

### Lawyers.

N. Y. Gulley.  
 E. W. Timberlake.  
 E. W. Timberlake, Jr.

### Millinery and Fancy Goods.

Dickson Bros.  
 Z. V. Peed & Co.

### Music Teachers.

Mrs. W. L. Poteat.  
 Mrs. W. R. Cullom.

*Kings*  
*Business College*  
 (INCORPORATED)

**Plow Factories.**

Wake Forest Foundry Co.

**Painters.**

Alex. M. Mitchell.

**Retail Grocers.**

O. K. Holding.

R. W. Wilkinson.

**Sales and Livery Stables.**

P. E. Fowler.

**CARY.**

Tax rate, 20c. on \$100.

Incorporated in 1869.

Population, 508.

No. white polls, 125.

No. colored polls, 3.

Tax rate, 20c. on \$100; 60c. on poll.

**Town Officers.**

MAYOR—H. B. Jordan.

CLERK—E. F. Upchurch.

TREASURER—W. A. King.

TAX COLLECTOR—W. F. Jones.

ATTORNEY—E. F. Upchurch.

BOARD OF ALDERMEN—J. M. Templeton, Z. V. Johnson, J. H. Stone, R. J. Harrison, W. H. Atkins.

CITY SCHOOL COMMITTEE—Sion Holleman, Z. V. Johnson, Donnell Campbell.

CITY PUBLIC SCHOOLS—Dexter Jones, Superintendent; Miss Etta Rollins, Assistant.

POSTMISTRESS—Miss Lucy Reavis.

R. R. AGENTS—Mr. Hines, S. A. L.; Mr. Richardson, Southern.

**Ministers and Churches.**

METHODIST—J. D. Pegram, Pastor.

BAPTIST—W. R. Beach, Pastor; David Edwards, A. D. Hunter.

ST. LUKE'S CHAPEL—I. McK. Pittenger, Rector, Raleigh.

**Schools and Academies.**

CARY HIGH SCHOOL—E. L. Middleton, Principal; Assistants, Hay Taylor, Miss Ella Mundy, Miss Sara Parham, Miss Irma Ellis.

**Hotels and Boarding Houses.**

Walker House, J. R. Walker, Prop.

**Bicycle Repair Shops.**

A. S. Johnson.

**Cotton Gins.**

Cary Lumber Co.

**Doctors.**

J. M. Templeton.

**Druggists.**

S. P. Waldo &amp; Son.

**Flour, Corn and Feed Mills.**

Cary Lumber Co.

**General Merchandise.**

F. R. Gray &amp; Bro.

C. R. Scott &amp; Son.

J. H. Stone &amp; Co.

R. E. Williams.

W. D. Jones.

J. R. Guess.

Holloway &amp; Petteway.

Knight &amp; Holleman.

**Wagon Manufacturers.**

HARRISON WAGON CO.—R. J. Harrison, President; H. P. Guess, Secretary and Treasurer.

CARY WAGON CO.—Z. V. Johnson, Prop.

**APEX.**

Incorporated in 1873.

Population, 600.

Value of real estate, \$150,000.

Value of personal property, \$50,000.

Town owns lights.

Number white polls, 70.

Number colored polls, 10.

Tax Rate: 5c. on \$100.

**Town Officers.**

MAYOR—J. A. Norris.

CLERK—Lindsay S. Olive.

TREASURER—Lindsay S. Olive.

CHIEF OF POLICE—Samuel Branch.

BOARD OF ALDERMEN—S. C. Olive, Lindsay S. Olive, Alfred V. Baucum, W. H. Howard.

CITY PUBLIC SCHOOLS—J. H. Campen, Principal; Miss Minnie Franklin, Assistant.

CITY SCHOOL COMMITTEE—J. P. Pearson, Chairman; L. S. Olive, H. G. Utley.

POSTMASTER—Vance Hudson

R. R. AGENTS—E. W. Franklin, S. A. L.; J. R. Norris, Durham &amp; Southern.

EXPRESS AGENT—E. W. Franklin.

**Ministers and Churches.**

BAPTIST—L. M. Hobbs, Pastor.

CENTRAL BAPTIST—James Monroe Holleman, Pastor.

METHODIST—G. W. Starling, Pastor.

**Hotels and Boarding Houses.**

Mrs. E. D. Dearen.

Mrs. J. M. Holleman.

**Banks.**

MERCHANTS AND FARMERS BANK—W. H. Harward, Pres.; A. B. Hunter, Vice-Pres.; J. R. Cunningham, Cashier. Capital, \$5,000; deposits, \$70,000.

**Barber Shops.**

Henry Atwater.

J. R. Seagraves.

**Blacksmith Shops.**

W. H. F. Branch.

**Fresh Meats.**

L. P. Olive &amp; Son.

**Furniture Dealers.**

Q. I. Hudson &amp; Co.

**Lawyers.**

Percy J. Olive.

**Foundries.**

H. H. Walls &amp; Son.

**Canning Factories.**

APEX CANNING CO.—Percy J. Olive, President; Lindsay S. Olive, Secretary and Treasurer and General Manager.

**Contractors and Builders.**

R. P. Cofield.  
Nathan Holleman.  
Rufus Smith.  
J. B. Penny.

**Clothing and Men's Furnishing.**

Strickland & Wheless—S. T. Bennett, Manager.

M. Haskell—Mark Kruger, Manager.

**Druggists.**

A. V. Baucom & Co.

**Doctors.**

C. A. Wilkerson.  
R. W. Johnson.  
J. C. Mann.

**Dentists.**

Romulus Stephens.

**Dealers in Hardware.**

W. H. Rounsaville.

**General Merchandise.**

H. C. Olive Co.  
Hunter & Olive.  
W. H. Harward.  
Apex Feed Co.  
R. J. Bolling.

**Insurance Companies.**

A. C. Hughes.  
J. R. Cunningham.

**Land and Investment Companies**

APEX LAND & IMPROVEMENT CO.—Paid in capital, \$10,000; L. S. Olive, Pres.; J. B. Mason, Vice-Pres.; J. R. Cunningham, Sec. and Treas.; Directors, L. S. Olive, J. B. Mason, C. P. Sellars, Percy J. Olive, J. B. Cunningham.

**Lumber M'frs and Dealers.**

W. H. Harward.  
Johnson & Godwin.

**Newspapers and Editors.**

APEX JOURNAL—Leslie Franklin, Editor and Proprietor.

**Painters.**

A. G. Bell.  
W. J. Lynch.

**Retail Grocers.**

D. A. Saunders.  
Apex Grocery Co.  
L. P. Olive & Son.  
Pate & Co.  
C. B. Evans, (col.).  
Sessom & Bro.  
W. J. Hobby.

**Restaurants.**

B. H. Pate & Co.  
"MacKey's."

**Secret Orders.**

I. O. O. F., APEX LODGE, NO. 295—S. B. Currin, N. G.; Percy J. Olive, V. G.; W. H. Harward, Treas.; A. J. Wood, Sec.

**Tobacco Warehouses.**

GOLDEN LEAF TOBACCO WAREHOUSE CO.—W. B. Upchurch, Pres.; K. Johnson, Vice-President; Dr. H. G. Utley, Secretary-Treasurer; Lea, Warren & Co., Proprietors.

PLANTERS WAREHOUSE CO.—R. J. Bolling, Pres.; Percy J. Olive, Sec. and Treas.; A. B. Hunter, Vice-Pres.; Stone & Johnson, Prop.

**Telegraph Offices and M'g'rs.**

WESTERN UNION—E. W. Franklin, Manager.

**Telephone Exchanges and Managers.**

BELL TELEPHONE—L. P. Olive, Manager.

CAPE FEAR TELEPHONE CO.—M. J. Bolling, General Manager; Miss Upchurch, Manager

**Undertakers and Embalmers.**

D. A. Saunders.

**ROLESVILLE.**

Incorporated 1885.  
Population, 312.

**Town Officers.**

MAYOR—S. W. Terrell.  
TAX COLLECTOR—W. E. Redford.  
TREASURER—I. A. Young.  
CLERK—J. H. Mitchell.  
BOARD OF ALDERMEN—W. E. Redford  
A. H. Massey, D. M. Dizor.  
POLICEMAN—G. L. Williams.  
POSTMASTER—J. H. Mitchell.

**Ministers and Churches.**

BAPTIST—W. R. Cullom, Pastor.  
METHODIST—G. T. Simmons, Pastor.

**Schools and Academies.**

ROLESVILLE ACADEMY—No Principal.

**Hotels and Boarding Houses.**

R. L. Rogers.

**Blacksmith Shops.**

G. L. Williams.  
Calvin Flensing.

**Furniture Dealers.**

S. W. Terrell.

**Doctors.**

L. B. Young.

**Druggists.**

L. B. Young.

**General Merchandise.**

J. H. Mitchell.  
S. W. Terrell.  
Stell & Williams.  
D. M. Dizor.  
R. L. Rogers.

**Undertakers and Embalmers.**

S. W. Terrell.

**FORESTVILLE.**

Incorporated in 1898.  
Population, 160.  
Tax rate, 20c. on \$100.

**Town Officers.**

MAYOR—J. A. Jones.  
TREASURER—J. L. Phillips.  
CLERK—J. L. Phillips.  
TAX COLLECTOR—P. P. Loyd.  
ATTORNEY—N. Y. Gulley.  
CHIEF OF POLICE—P. P. Loyd.  
BOARD OF ALDERMEN—P. P. Loyd,  
J. A. Jones, J. R. Ranes, C. J. Pippin.  
CITY PUBLIC SCHOOLS—Miss Rubie  
L. Britt, Principal.  
CITY SCHOOL COMMITTEE—J. A.  
Jones, Chairman; J. P. Bobbitt, Secretary.  
POSTMASTER—J. A. Jones.

**Ministers and Churches.**

BAPTIST—T. C. Singleton Pastor.

**Hotels and Boarding Houses.**

C. J. Pippin.  
J. A. Jones.

**Doctors.**

L. Chappell.

**General Merchandise.**

J. L. Phillips.  
J. A. Jones

**WAKEFIELD.**

Incorporated in 1893.  
Population, 300.

**Town Officers.**

MAYOR—J. M. Whitley.  
CLERK—M. C. Chamblee.  
TREASURER—M. C. Chamblee.  
TAX COLLECTOR—H. P. Gill.  
BOARD OF ALDERMEN—G. M. Bell,  
M. C. Chamblee, A. A. Pippin, S. W. Har-  
ris, D. D. Massey.  
POSTMASTER—W. H. Chamblee.

**Ministers and Churches.**

BAPTIST—A. D. Hunter, Pastor.  
METHODIST—A. B. Wilcox, Pastor.

**Schools and Academies.**

WAKEFIELD CLASSICAL AND MATHE-  
MATICAL SCHOOL—E. R. Franklin, Prin.

**Hotels and Boarding Houses.**

C. E. Pippin.  
Mrs. Mary Whitley.

**Contractors and Builders.**

J. C. Aiken.  
H. P. Gill.  
John Richardson.  
T. B. Ellis.  
John Wilder.

**Doctors.**

G. M. Bell,  
Y. M. Caviness.

**Dentists.**

F. G. Chamblee.

**Druggists.**

G. M. Bell.  
Caviness & Daniel.

**Department Stores.**

Wakefield Mercantile & M'fg. Co.

**Furniture Dealers.**

Wakefield Mercantile & M'fg. Co.

**General Merchandise.**

T. L. Honeycutt.  
C. E. Pippin.  
J. A. Kemp.  
Pippin & Wells.  
E. C. Daniel & Co.  
Richardson & Wilder.

**Hardware and Ag'l Implem'ts.**

Harris Bros.

**Lumber Plants.**

R. J. Whitley.  
G. M. Bell.

**Painters**

J. C. Aikens.

**Wheelwrights.**

Pless Preddy.  
M. T. Rhodes.

**Undertakers and Embalmers.**

J. A. Kemp.

**HOLLY SPRINGS.**

Incorporated in 1877.  
Population, 325.  
Tax rate, 12 1-2c. on \$100.

**Town Officers.**

MAYOR—W. T. Brooks.  
CLERK—W. A. Seagraves.  
TREASURER—W. A. Seagraves.  
TAX COLLECTOR—W. A. Jones.  
POLICEMEN—W. A. Jones.  
BOARD OF ALDERMEN—T. B. Holt, B.  
S. Utley, T. H. Wiggins.  
CITY PUBLIC SCHOOL—R. A. Burt,  
Principal.

POSTMISTRESS—Miss Ida Gunter.  
R. R. AGENT—John R. Seagraves.

**Ministers and Churches.**

BAPTIST—W. S. Olive, Pastor.  
METHODIST—J. H. Buffalo, Pastor.  
CATHOLIC CHAPEL—Father Irwin.

**Schools and Academies.**

Holly Springs Academy—R. A. Burt,  
Principal.

**Doctors.**

B. S. Utley.

**Druggists.**

J. R. Carter.  
Dr. B. S. Utley.

**General Merchandise.**

Holly Springs Land and Improvement Co.  
T. B. Holt.  
W. L. Brewer.  
J. R. Carter.  
J. R. & W. A. Seagrave.  
M. S. Gunter.

**Newspapers and Editors.**

CAPE FEAR ENTERPRISE—G. B. Al-  
ford, Editor.

**Retail Grocers.**

T. B. Holt.

**MORRISVILLE.**

Incorporated in 1875.  
Population: white, 115; colored, 44; total, 159.

**Town Officers.**

MAYOR—E. W. Clements.  
CLERK—J. H. Moring.  
TREASURER—J. H. Moring.  
CITY PUBLIC SCHOOL—Rev. G. J. Green, Principal.  
CITY SCHOOL COMMITTEE—W. L. Page, J. H. Moring, W. H. Edwards.  
POSTMASTER—J. K. Gibson.  
R. R. AGENT—W. A. Plesants.

EXPRESS AGENT—W. A. Plesants.

**Ministers and Churches.**

BAPTIST—A. D. Hunter, Pastor.  
CHRISTIAN—J. W. Patton, Pastor.

**Doctors.**

W. H. Boone.

**General Merchandise.**

S. R. Horne.  
W. H. Merritt.  
J. H. Moring.  
E. M. Ellis.  
Morrisville Drug Co.

**WARREN COUNTY.**

County Seat, Warrenton.

Formed in 1779 from Bute county. Named in honor of Dr. Joseph Warren, of Massachusetts.

Area, 450 square miles.

POPULATION: 19,151. White males, 3,060; white females, 3,022. Foreign born, 104. Negro males, 6,352; negro females, 6,717. White males over 21 years, 1,448; negro males over 21 years, 2,441. White polls, 1,098; negro polls, 1,495.

Value of real estate, \$1,690,000, increase of \$76,000 over 1905. Value personal property, \$1,200,000, increase of \$30,000 over 1905, including 2,670 horses, 655 mules, 2 jacks, 155 goats, 7,000 cattle, 10,855 hogs, 732 sheep.

Property listed in 1906 by whites, \$1,347,189; by negroes, \$471,892.

No. Schools: White, 31; Colored, 45.

TAX RATE: County, 23 2-3c. on \$100 and \$2.75 poll; bridges and roads, 25c. and 75c. poll.

POST OFFICES: Afton, Alston, Arcola, Axtell, Brodie, Creek, Elams, Elberon, Embro, Glen, Grove Hill, INEZ, MACON, MANSON, MARMADUKE, Merry Mount, Mountainview, Newman, NORLINA, NUTBUSH, OAKVILLE, Odell, RIDGEWAY, Shoeco, Vaughan, Vicksboro, WARREN PLAINS, WARRENTON, (c. h.), WISE.

PUBLIC ROADS: G. G. Egerton, Warrenton, Supt.; W. A. Overby, Assistant. Worked by labor and taxation. Convicts can be used. No. miles, 650; improved by gravel, 50; otherwise improved, 100.

**RAILROAD, TELEGRAPH AND EXPRESS COMPANIES:**

Seaboard Air Line, 31.21 miles, assessed value .....	\$623,659.65
Warrenton, 3.00 miles, assessed value .....	9,440.00
Pullman Company, 23.00 miles, assessed value .. . . . .	3,616.75
Western Union Telegraph Company, assessed value .. . . . .	11,682.70
Southern Express Company, 31.21 miles, assessed value .. . . . .	3,428.50
Home Telephone & Telegraph Co., assessed value .. . . . .	4,000.00
Union Tank Line Company, assessed value.... . . . .	12,309.75
Atlantic Postal Telegraph Co., assessed value .. . . . .	4,122.60

SUPERIOR COURT: February 11th; June 17th, two weeks; September 16th, two weeks.

**COUNTY OFFICERS.**

CLERK OF THE COURT—J. R. Rodwell, Warrenton.  
SHERIFF—R. E. Davis, Warrenton.  
REGISTER OF DEEDS—John A. Dowtin, Warrenton.  
TREASURER—J. L. Coleman, Macon.  
CORONER—Simon Fleming, Warrenton.

SURVEYOR—A. F. Brame, Greenback.  
CO. SUPT. HEALTH—P. J. Macon, Warrenton.  
SUPT. CO. HOME—John S. Davis, Warrenton.  
CO. SUPT. SCHOOLS—Nat. Allen, Ridgeway.  
CO. BOARD OF EDUCATION—W. E.



Davis, (chm.), Churchill; W. T. Carter, Vaughan; M. B. Alston, Ridgeway.

CO. COMMISSIONERS—J. F. Mills, Walter Allen, Axtel; R. B. Davis, Grove Hill; Peter M. Stallings, Fitts; L. Vinson, Littleton.

CO. BOARD OF ELECTIONS—J. D. Newell, Macon; H. B. Hunter, Warrenton; N. M. Jones, Yicksboro.

CONSTABLES—Six Pound, C. F. Burrows; River, H. L. Faucett; Hawtree, Geo. W. Hawks; Roanoke, W. W. Haithcock; Nutbush, C. H. Camps; Fishing Creek, John R. King; Judkins, D. W. Pegram; Warrenton, G. W. Bennett; Fork, Thomas G. Moore.

### Justices of the Peace.

RIVER TOWNSHIP—J. J. Myrick, Littleton; W. T. Carter, Vaughan; T. D. King, Thomas R. Walker, Littleton; A. L. Pope, Vaughan; John R. Boyd, Buck Spring.

SIX POUND—J. A. Nicholson, Macon; John C. Gardner, Churchill; Robt. B. Thornton, Macon; G. R. Scoggin, Oakville.

HAWTREE—A. S. Webb, Warren Plains; W. A. Dunn, Fitts; J. D. Newell.

SMITH CREEK—W. J. Cole, Oine; Nat Allen, Ridgeway; A. J. Meeder, Manson.

NUTBUSH—Jas. H. Bullock, Nutbush; S. G. Champion, Manson; J. M. Burroughs, Manson.

SANDY CREEK—W. D. Rose, Axtell; Thomas R. Blacknall, Brodie; B. S. Field, Afton.

SHOCCO—James Montgomery, Afton; J. W. Clements, O. L. Rowland, Brodie.

FISHING CREEK—M. T. Duke, Edgar Robertson, Joseph F. Hunter, Arcola.

JUDKINS—J. J. Shearin, Macon; J. B. Harris, Embro; M. E. Newsom, Littleton.

WARRENTON—J. W. Allen, Warrenton; Alex. Katzenstein, M. B. Alston, Warrenton.

FORK—R. E. Williams, W. E. Davis, Creek; S. T. Alston, Shocco.

ROANOKE—H. B. Moseley, Thomas W. Walker, R. E. Brady, Elams.

### Public School Teachers.

Miss Mary A. Davis, Ridgeway.  
Miss Willie G. Macon, Warrenton.  
Miss Lucy F. Shearin, Macon, No. 3.  
Miss Sally M. Palmer, Norlina.  
Miss Emma J. Hunter, Norlina, No. 1.  
Miss Stella M. Hicks, Wise.  
Miss Carrie Dunn, Wise.  
R. T. Teague, Macon, No. 3.  
Miss Sally Allen, Macon, No. 3.  
Miss Nannie Fleming, Vaughan.  
Miss Mystice Gardner, Macon, No. 3.  
Miss Susie Shaw, Macon.  
Miss Pauine Shaw, Macon, No. 3.  
Mrs. Rosa M. Johnston, Littleton.  
Miss Betsy P. Bobbitt, Cokes.  
Mrs. W. H. Aycock, Warrenton.  
Miss Elizabeth Pittman, Odell.  
Miss Essie H. Shaw, Macon.  
W. O. Dunn, Wise.

Herbert Scholz, Macon, R. F. D.  
H. S. Grant, Macon.  
Miss Emma Myrick, Littleton.  
Miss Ellie G. Nicholson, Macon.  
Miss Mary E. White, Macon.  
Miss Annie S. White, Macon.  
Miss May Hinton Powell, Marmaduke.  
Miss Essie E. Bugg, Macon.  
Miss Della K. Fitts, Macon.  
Mrs. W. G. King, Vaughan.  
Miss Belle Davis, Arcola.  
Miss Mattie D. Williams, Warrenton.  
Miss Emma T. Duke, Marmaduke.  
Miss E. Belle Field, Elberon.  
Miss Kate W. Mayfield, Norlina, No. 3.  
Miss Kate M. Beardsley, Manson.  
Miss Annie L. Perry, Macon.

### Ministers not in Towns.

BAPTIST—A. Cree, Embro; T. J. Taylor, Warrenton; W. G. Holmes, Elberon; S. L. Morgan, Littleton.

EPISCOPAL—A. J. Poindexter, Warrenton; F. Joyner, Littleton.

METHODIST—B. C. Allred, Warrenton.

### Merchants not in Towns.

Alfred Alston, Elberon.  
Burwell Bullock, Nutbush.  
Lewis Bullock, Oine.  
S. W. Bell, Vaughan.  
George W. Davis, Arcola.  
R. Y. Davis, Marmaduke.  
Mrs. S. F. Falkner, Axtell.  
Fitts & Thompson, Fitts.  
W. E. Hicks, Ridgeway.  
Haithcock Bros, Marmaduke.  
Powell Bros., Alston.  
T. O. Mabry, Axtell.  
James Montgomery, Afton.  
Henry Pennington, Churchill.  
J. H. Palmer & Co., Merry Mount.  
C. D. Riggan, Nutbush.  
B. L. Revis, Elberon.  
Mrs. Bettie E. Williams, Marmaduke.  
R. L. W. Watkins, Manson.  
Paul Watson, Vaughan.  
W. G. Wall, Elams.  
Hornor Supply Co., Manson.  
T. W. Shearin, Warren Plains.  
L. R. Fleming, Brodie.  
J. F. P. Horton, Oine.  
J. B. Harris, Embro.  
J. J. Stallings, Embro.  
C. B. Vaughan, Vaughan.  
Joseph King, Vaughan.  
J. A. Goodwyn, Elberon.  
W. A. Watson, Axtell.  
J. H. Bullock & Co., Nutbush.  
W. H. Prudgen, Creek.  
W. P. Rodwell, Agent, Oakville.  
John Powell, Marmaduke.  
S. K. Clark, Marmaduke.  
O. C. Davis, Incz.  
W. C. Coleman & Son, Churchill.  
R. B. Davis, Grove Hill.  
J. R. Paschall Co., (Inc.), Wise.  
W. D. Newman, Newman.

### Physicians not in Towns.

T. B. Williams, Ridgeway.  
W. E. Holt, Wise.

**Auctioneers.**

G. W. S. Tucker, Warren Plains.

**Blacksmith Shops.**

Adam Williams, Ridgeway.

**Cotton Gins.**

J. B. Harris, Embro.

W. P. Rodwell, Oakville.

W. H. Pridgen, Creek.

G. W. Davis, Arcola.

Davis &amp; Williams, Inez.

W. D. Rose, Axtell.

John W. Riggan, Mountain View.

J. A. Nicholson, Vaughan.

W. T. Aston, Inez.

Coleman &amp; Gardner, Churchill.

R. B. Davis, Grove Hill.

L. Wilke, Littleton.

**Blacksmith Shops.**

Alex. Hamm, Creek.

**Contractors and Builders.**

J. A. Cheek, Creek.

**Grist Mills.**

Thomas B. Fleming, Vaughan.

Grant Beardsley, Manson.

M. A. B. Green, Macon.

Gardner &amp; Coleman, Churchill.

R. D. Paschall, Ridgeway.

J. W. Riggan, Mt. View.

E. P. Fitts, Fitts.

J. B. Harris, Embro.

E. E. Wollett &amp; Co., Odell.

J. S. Davis, Creek.

Madden &amp; Hudson, Littleton.

Anthony Johnston, Littleton.

Nathan Jones, Vicksboro.

**Lumber Plants.**

D. A. Fishel, Vaughan.

J. H. Harris, Vaughan.

J. R. Paschall, Wise.

**Shingle Dealers.**

George W. Davis, Arcola.

Alex. Katzentein, Warren Plains.

R. B. Davis, Grove Hill.

**Saw Mills.**

B. D. Moore, Ridgeway.

Norwood &amp; Rose, Warrenton.

D. F. Morris, Vaughan.

E. E. Wollett &amp; Co., Odell.

**Wheelwright.**

P. P. Brown, Embro.

**WARRENTON.**

Population, 836.

Value of real and personal property,  
\$486,166.

Tax rate—City purposes, 50c. on \$100.

Election held in May, term of office, two  
years.**Town Officers.**

MAYOR—Jno. W. Allen.

CLERK—R. J. Jones.

TREASURER—R. J. Jones.

TAX COLLECTOR—Ellis Green.

CHIEF OF POLICE—Ellis Green.

BOARD OF ALDERMEN—W. G. Rogers,

C. A. Thomas, Tasker Polk, H. T. Macon,

J. G. King, W. T. Johnson, Frank Rose.

FIREFIGHTERS AND CHIEFS—Plummer En-

gine Co., J. S. Plummer, Chief; W. A. Plummer, Capt.; Plummer Ladder and Bucket Co., J. S. Plummer, Chief, Wilson Taylor, Capt.

POSTMASTER—B. G. Green.

R. R. AGENT—B. P. Terrell.

**Ministers and Churches.**

METHODIST—W. W. Rose, Pastor.

Presiding Elder, G. F. Smith, Littleton.

BAPTIST—T. J. Taylor, Pastor.

PRESBYTERIAN—Carr Moore, Pastor.

**Schools and Academies.**

WARRENTON HIGH SCHOOL—John Graham, Principal.

WARRENTON FEMALE COLLEGE—Misses Hawkins, Principals.

PRIMARY SCHOOL—Miss Mattie Brown, Principal.

**Hotels and Boarding Houses.**

Norwood House, W. J. Norwood.

E. H. Mangum Hotel.

**Banks and Bankers.**

CITIZENS BANK—W. B. Boyd, President; R. S. Watson, Cashier. Capital stock, \$20,000.

BANK OF WARREN—Tasker Polk, President; C. N. Williams, Cashier. Capital stock, \$22,000; Surplus and Profits, \$500.

**Auctioneers.**

H. A. Falkener, Jr.

**Barber Shops.**

Washington Harris.

H. H. Taylor.

**Brokers.**

J. M. Gardner &amp; Co.

**Butchers and Dealers in Cattle.**

George W. Bennett.

Zack Rivers.

June Alston.

F. J. Davis.

Jas. H. Green, (col.)

Hillman Reavis, (col.)

**Blacksmith Shops.**

W. E. Davis.

J. W. Harris, (col.)

J. M. Ransom &amp; Sons, (col.)

**Boot and Shoe Shops.**

Wm. Cawthorne, (col.)

R. P. Green, (col.)

Richard Burgess, (col.)

**Cabinet-Makers.**

Jere Draper.

T. V. Allen &amp; Co.

**Contractors and Builders.**

W. D. Weldon.

John Branch.

Daniel Alston.

**Casket M'rs and Dealers.**

Jere Draper.

T. V. Allen &amp; Co.

**Carriage Manufacturers.**

W. E. Davis.

J. M. Ransom &amp; Sons, (col.)

**Cotton Buyers.**

J. M. Gardner &amp; Co.

**Cotton Gins.**

H. J. White.

**Coal and Wood.**

J. J. Torwater.  
Walter Rogers.

**Confectionery Manufacturers.**

J. H. Miles.  
**Confectionery Dealers.**

W. D. Rogers, Agent.  
D. H. Riggan.  
N. P. Marks & Co.  
Star Grocery.

**Crockery and Glassware.**

W. T. Johnson.  
D. H. Riggan.  
Allen-Fleming Co.

**Dealers in Carriages.**

J. J. Torwater.  
W. B. Boyd.

**Dealers in Ice.**

John S. Plummer.

**Dealers in Tobacco.**

W. B. Boyd.  
R. B. Boyd.  
W. G. Rogers.  
M. P. Burwell.  
Farmers Warehouse Co.

**Dentists.**

H. N. Walters.  
R. S. Booth.  
W. W. Taylor.

**Doctors.**

Joel G. King.  
P. J. Macon.  
C. A. Thomas.  
F. S. Packard.  
C. H. Plete.

**Druggists.**

Hunter Drug Co.  
C. A. Thomas.

**Dress-Makers.**

Mrs. Laura Daniel.  
Mrs. W. D. Weldon.

**Furniture Dealers.**

Jere Draper.  
T. V. Allen & Co.

**Furniture Manufacturers.**

WARRENTON FURNITURE FACTORY—  
R. B. Boyd, Pres.—W. A. Burwell, Secretary  
and Treasurer. Directors—W. B. Boyd, J.  
M. Gardner, W. G. Rogers, E. S. Allen.

**General Merchandise.**

Allen & Fleming Co.  
W. T. Johnson.  
D. H. Riggan.  
N. P. Marks & Co.  
W. D. Rodgers.  
B. C. Hilliard.  
Star Grocery.

**Grist Mills.**

Warrenton Roller Mills.  
Mrs. Laura Taylor.

**Hardware and Ag'l Implem'ts.**

Frank Serles.  
W. A. Miles.

**Harness M'f's and Dealers.**

John Pender, Warrenton.

**Insurance Agencies.**

J. Willie White.  
H. T. Macon.  
R. T. Watson.

**Lawyers.**

Tasker Polk.  
John H. Kerr.  
Green & Boyd.  
R. A. Hawkins.  
T. O. Rodwell.  
B. B. Williams.

**Lumber M'f's and Dealers.**

Norwood & Rose.

**Millinery and Fancy Goods.**

Mrs. M. G. Taylor.

**Music Teachers.**

Misses Hawkins.  
Miss Graham.  
Mrs. Minnie L. White.

**Newspapers and Editors.**

RECORD—J. C. Hardy, Editor and Prop.

**Oil Dealers.**

Standard Oil Co.

**Retail Grocers.**

J. H. Miles.  
Star Grocery.  
D. H. Riggan.

**Sales and Livery Stables.**

J. J. Torwater.  
John S. Plummer.  
Aaron Hendricks.

**Stoves and Tinware.**

Willie A. Miles.  
Frank Serles.

**Saloons.**

Dispensary.

**Telegraph Offices and M'grs.**

POSTAL TEL. CO.—J. Willie White, Mgr.  
WESTERN UNION TEL. CO.—M. M. Pen-  
dleton, Mgr.

**Telephone Exchanges & M'grs.**

H. T. Macon.

**Tobacco Warehouses.**

W. B. Boyd.  
Rogers & Burwell.  
Farmers Warehouse.

**Undertakers.**

T. V. Allen & Co.  
Jerry Draper.

**NORLINA.****Hotels and Boarding Houses.**

Hotel Norlina, Thomas Gresham, Prop.

**General Merchandise.**

A. G. Overby.  
D. H. Riggan.  
T. R. Hunter (col.)

**RIDGEWAY.**

POSTMASTER—S. L. Crowder.  
R. R. AGENT—J. S. Vaughan.  
EXPRESS AGENT—J. S. Vaughan.

**Ministers and Churches.**

EPISCOPAL—Francis Joyner, Rector.  
METHODIST—L. M. Chaffin, Pastor.  
GERMAN LUTHERAN—C. Lauterbach,  
Pastor.

**Hotels and Boarding Houses.**

Mrs. B. M. Collins.

**Blacksmith Shops.**

Adam Williams.

J. J. Saeman

**Doctors.**

T. B. Williams.

**General Merchandise.**

W. C. Mabry.

R. B. Crowder -- Bro.

B. A. Robertson.

Alston, Hawkins Co.

J. S. Wortham, (col.)

**Lumber Dealers.**

B. D. Moore.

**Lawyers.**

M. J. Hawkins.

**Watches and Jewelry**

Henry Daeke.

**MACON.**

Incorporated in 1904.

Population, 150.

Tax rate: \$2.50 on each \$1,000.

**Town Officers.**

MAYOR—A. F. Brame.

CLERK—J. M. Coleman.

TREASURER—J. L. Coleman.

TAX COLLECTOR—S. S. Reeks.

BOARD OF ALDERMEN—Walter Egerton, J. M. Coleman, J. E. Rodwell, M. P. Perry, J. B. White.

CITY SCHOOL COMMITTEE—W. G. Egerton, J. M. Coleman, J. R. Loyd, M. P. Perry, A. F. Brame, T. E. Powell.

R. R. AGENT—John E. Rodwell.

EXPRESS AGENT—John E. Rodwell.

**Ministers and Churches.**

METHODIST—W. W. Rose, Pastor.

BAPTIST—T. J. Taylor, Pastor.

**Schools and Academies.**

MACON HIGH SCHOOL—Prof. Grant, Principal.

**Hotels and Boarding Houses.**

Hotel Egerton, Walter Egerton, Prop.

**Blacksmith Shops.**

F. H. Ward.

Gupton Bros.

**Canned Goods.**

W. A. Overby.

**Cotton Gins.**

Hunt Bros.

W. G. Egerton.

**Contractors and Builders.**

J. I. Jones.

N. J. Robertson.

**Doctors.**

M. P. Perry.

**Druggists.**

M. P. Perry.

**General Merchandise.**

J. H. Rodwell.

Coleman Bros. Co.

W. G. Egerton.

J. H. Oisen.

H. L. Watson, (col.)

**Grist Mills.**

Green's Grist Mill, Mrs. A. B. Green, Proprietor.

Hunt Bros.

**Wheelwrights.**

Samuel Fain.

Gupton Bros.

**WISE.**

-Population, 250.

**Schools and Academies.**

WISE HIGH SCHOOL—Prof. Dunn, Prin.

**Cotton Gins.**

J. R. Paschall.

P. P. Perkinson.

**General Merchandise.**

J. R. Paschall.

Perkinson Bros.

**Granite Quarries.**

WISE GRANITE CO.—J. R. Paschall, Owner.

Robt. Michael &amp; Co.

Quarry &amp; Monumental Works.

**Saw Mills.**

T. T. Hicks &amp; Son.

G. E. White &amp; Bro.

**LITTLETON.**

Partly in Halifax and partly in Warren. See Halifax.

**WASHINGTON COUNTY.**

County Seat, Plymouth.

Formed in 1799 from Tyrrell county. Named in honor of George Washington.

Area, 350 square miles.

POPULATION: 10,608. White males, 2,627; white females, 2,615. Foreign born, 4. Negro males, 2,616; negro females, 2,750. White males over 21 years, 1,263; negro males over 21 years, 1,136. White polls, 905; negro polls, 711.

Value of real estate, \$794,860, increase of \$22,545 over 1905. Value of personal property, \$632,772 increase of \$68,585 over 1905, including 1,022 horses, 783 mules, 275 goats, 4,085 cattle, 12,334 hogs, 970 sheep.

Property listed in 1906 by whites, \$1,297,187; by negroes, \$130,445.

No. Schools: White, 27; Colored, 18.

TAX RATE: County, 23 2-3c. on \$100 and 40c. on poll. Floating debt, \$2,000. No. iron bridges, 2.

POST OFFICES: Beechgrove, Cherry, CRESWELL, MACKEY FERRY, Monticello, PLYMOUTH, (c. h.), ROPER, Scuppernong, Skannersville, Sound.

PUBLIC ROADS: Worked by Old System. No. miles, about 150; improved, 10.

RAILROAD, TELEGRAPH AND EXPRESS COMPANIES:

Norfolk & Southern, 28.09 miles, assessed value . . . . .	\$336,104.28
Atlantic Coast Line, 3.87 miles, assessed value . . . . .	97,421.67
Western Union Telegraph Company, assessed value . . . . .	669.22
Southern Express Company, 21.87 miles, assessed value . . . . .	2,402.50
Washington & Plymouth, 24.45 miles, assessed value . . . . .	40,696.37
Washington County Telephone Co., assessed value . . . . .	600.00

SUPERIOR COURT: April 22nd; October 28th.

**COUNTY OFFICERS.**

CLERK OF THE COURT—W. M. Bateman, Plymouth.

SHERIFF—W. J. Jackson, Plymouth.

REGISTER OF DEEDS—F. R. Johnston, Plymouth.

TREASURER—C. Latham, Plymouth.

CORONER—B. S. Lucas, Roper.

STANDARD KEEPER—J. M. Arps, Plymouth.

CO. SUPT. HEALTH—W. H. Ward, Plymouth.

SUPT. CO. HOME—H. Gurkin, Plymouth.

CO. SUPT. SCHOOLS—J. O. Everett, Plymouth.

BOARD OF EDUCATION—A. O. Gaylord, (chm.), Plymouth; W. H. Hardison, Creswell; H. M. Small, Skannersville.

CO. COMMISSIONERS—Levi Blount, (chm.), Plymouth; W. T. Freeman, Plymouth; T. S. Swain, Skannersville; J. W. Spruill, Creswell; S. B. Johnson, Roper.

CO. BOARD OF ELECTIONS—S. B. Spruill, Plymouth; W. S. Davenport, Mackey Ferry; J. E. Johnston, Roper.

CONSTABLES—Plymouth Township, W. R. White, Plymouth; Leesville, H. W. Tarkinton, Roper; Skannersville, J. W. Alexander, Skannersville; Scuppernong, W. J. Starr, deputy sheriff, Creswell.

**Justices of the Peace.**

PLYMOUTH TOWNSHIP—G. W. Jackson, Asa A. Harrison, D. O. Brinkley, A. T. Gaylord, Levi Blount, J. M. Bateman, Louis P. Hornthal, John B. Bateman, Julius W. Harrison, H. A. Blount, A. L. Owens, W. H. Hampton, T. H. Turner, F. W. Chesson, D. F. Bateman, Montville Bowen, Monticello, D. G. Darden, Plymouth; E. D. Carstarphin, Plymouth.

LEES MILLS—L. G. Roper, A. C. Wents, A. T. Knowles, W. S. Spruill, W. A. Hodges, Mackey Ferry; J. L. Singleton, G. V. Lewis, Roper.

SKANNERSVILLE—J. W. Patrick, Scuppernong; E. R. Spruill, H. M. Snell, T. S. Swain, Skannersville; W. B. Hodges, Friley Chesson, E. F. Hassell, Mackey Ferry.

SCUPPERNONG—W. H. Hardison, H. A. Litchfield, H. W. Tarkinton, Creswell; H. H. Davis, S. R. Turner, N. T. Herrington, Roper.

**Public School Teachers.**

- W. E. Weed, Plymouth.
- Miss Virginia Spruill, Plymouth.
- Miss Hilda Spruill, Plymouth.
- Miss Lizzie Golet, Plymouth.
- Mrs. M. J. Johnston, Plymouth.
- R. H. Lucas, Plymouth.
- Miss A. C. Carstarphin, Roper.
- Miss Nora Cohoon, Roper.
- Mrs. B. E. Hallsby, Roper.
- A. E. Koonce, Roper.
- Miss Carrie Newberry, Scuppernong.
- Miss Mary Hobson, Sound.
- Miss Annie Moore, Creswell.
- Miss Wilnet Hardison, Creswell.
- Miss Myrtle Litchfield, Creswell.
- J. L. Norman, Creswell.
- S. R. Davenport, Cherry.
- L. J. Spar, Cherry.
- A. W. Davenport, Cherry.
- H. M. Ainsley, Cherry.
- W. C. Spruill, Cherry.
- Miss Gertrude Mizell, Plymouth.
- S. F. Burgess, Cherry.

**Ministers not in Towns.**

CHRISTIAN—J. A. Spruill, Plymouth; H. Fuller, Brickhouse, Mackey Ferry; Joseph McCaskey, Creswell; Henry Gurganus, Plymouth.

PRIMITIVE BAPTIST—N. H. Harrison, Plymouth; A. L. Harrison, Plymouth.

**Cotton Gins.**

- R. Elliott, Skannersville.
- T. L. Satterthwaite, Plymouth.
- W. S. Davenport, Mackey Ferry.
- A. T. Tetterton, Plymouth.
- W. F. Freeman, Plymouth.

**Electric Companies & Officers.**

John L. Roper Lumber Co., Roper.

**Factories.**

WALKER & MYERS—J. H. Smith, Plymouth.

ROANOKE R. R. & LUMBER CO.—C. J. Norman, Manager.

PLYMOUTH LUMBER CO.—C. J. Conklin, Manager, Plymouth.

J. M. REID—J. M. Reid, Manager, Plymouth.

B. S. LUCAS, Roper.

T. J. BASNIGHT—T. J. Basnight, Manager, Scuppernong.

A. ALEXANDER—A. Alexander, Manager, Creswell.  
 J. W. AMBROSE—J. W. Ambrose, Manager, Cherry.

Bateman & Overton, Davenport.

### Merchants not in Towns.

Antone Marriner, Mackey Ferry.  
 Will Swain, Mackey Ferry.  
 C. W. Snell, Mackey Ferry.  
 R. Elliott, Skinnerville.  
 T. J. Basnight, Scuppernong.  
 C. Spear, Cherry.  
 H. D. Craddock, Cherry.  
 Snell & Ambrose, Cherry.  
 N. A. Craddock, Cherry.  
 Burgess Bros., Cherry.  
 Jake Spear, Cherry.  
 Julius Snell, Cherry.  
 J. M. Ambrose, Cherry.

### Saw Mills.

L. C. Mauner, Mackey Ferry.  
 W. T. Phelps, Cherry.

### PLYMOUTH.

Population, 2,000.  
 Value of real estate, \$112,815.00  
 Value personal property, \$79,504.00.  
 No. white polls, 103. No. colored, 28.  
 Tax rates: 25c. on \$100; city purposes, 25 cents; schools, 50c.

### Town Officers.

MAYOR—A. T. Gaylord.  
 CLERK AND TREASURER—A. L. Owens.  
 TAX COLLECTOR—W. R. White.  
 SUPT. OF HEALTH—W. H. Ward.  
 CHIEF OF POLICE—W. R. White.  
 BOARD OF ALDERMEN—W. H. Hampton, D. O. Brinkley, H. A. Blount, C. J. Norman, S. W. Beasley, Thomas Cheers.  
 POSTMASTER—Jno. L. Phelps.  
 R. R. AGENTS—J. W. Andrews, P. C. Worley.  
 EXPRESS AGENT—A. L. Williford.

### Ministers and Churches.

METHODIST—L. T. Singleton, Pastor.  
 BAPTIST—J. W. Knobles, Pastor.  
 EPISCOPAL—B. W. Lassiter, Rector.  
 CHRISTIAN—Chas. Lee, Pastor.

### Schools and Academies.

GRADED SCHOOL—Chas. Scarlett, Prin.

### Hotels and Boarding Houses.

Roanoke.  
 Midget.  
 Ward.

### Agricultural Implements.

L. P. Hornthal.  
 W. H. Hampton.  
 A. Swain & Bro.

### Banks and Bankers.

THE BANK OF PLYMOUTH—W. T. Old, President, Elizabeth City; Clarence Latham, Cashier, Plymouth. Capital, \$12,500; Surplus and Profits, \$6,500.

### Barber Shops.

L. E. Jackson.

P. Toodle.  
 D. Lee, (col.)  
 Ellis Lee (col.)

### Blacksmith Shops.

K. Cooper.  
 Hosea Peal.

### Books and Stationery.

J. H. Skittletharpe.  
 Spruill & Bro.

### Boots and Shoe Shops.

Sampson Towe, (col.)

### Brick M'f's and Dealers.

D. O. Brinkley.  
 T. B. Wolfe.

### Bicycle Dealers.

Lona Peal.

### Butchers and Dealers in Cattle.

Addison Everitt.  
 George Bowen.

### Carriage Manufacturers and Dealers.

Hosea Peal.  
 A. Swan & Bro.

### Casket M'f's and Dealers.

W. J. Jackson.  
 W. T. Nurney.

### Contractors and Builders.

W. J. Jackson.  
 Ben Nurney.

### Clothing, Hats and Men's Furnishings.

L. P. Hornthal.  
 W. H. Hampton.  
 W. C. Ayers.  
 T. J. Gaylord.

### Coal and Wood.

D. O. Brinkley.

### Commission Merchants.

L. P. Hornthal.  
 W. H. Hampton.

### Crockery and Glassware.

A. L. Owens.  
 W. C. Ayers.  
 L. P. Hornthal.  
 W. H. Hampton.

### Confectionery Dealers.

Spruill & Bro.

### Dealers in Ice.

H. A. Blount.

### Dentists.

T. B. Wolfe.  
 H. E. Wolfe.

### Doctors.

W. H. Ward.  
 W. W. Early.  
 S. Hassell.

### Druggists.

P. E. Davenport & Co.

### Dress-Makers.

Mrs. John Stocks.  
 Mrs. Joseph Tucker.  
 Mrs. George W. Hardison.

### Florists.

Mrs. C. W. Askew

### Fish Markets.

R. Taylor.  
 D. Lee

**Fishery Owners.**

W. H. Hampton.  
C. D. Loane.  
W. H. Ward.  
— — — — — Rae.

**Furniture Dealers.**

A. L. Owens.  
W. H. Hampton.

**General Merchandise.**

L. P. Hornthal.  
W. H. Hampton.  
Spruill & Bro.  
H. A. Blount.  
J. H. Skittletharpe.  
T. J. Gaylord.  
J. A. Willoughby.  
W. C. Ayers.  
A. T. Gaylord.

**Grist Mills.**

Plymouth Milling Co.  
T. W. Blount, Roper.  
A. Alexander, Creswell.  
B. S. Lucas, Roper.

**Insurance Agencies.**

W. F. Ausbon.  
C. Latham.  
J. H. Smith.  
W. M. Bateman.

**Job Printing Offices.**

C. V. W. Ausbon.

**Junk Dealers.**

W. C. Ayers.

**Lawyers.**

A. O. Gaylord.  
S. B. Spruill.

**Lumber M'f'rs and Dealers.**

Plymouth Manufacturing Co.  
Roanoke Lumber Co., C. J. Norman,  
Supt.

**Shingle Dealers.**

Walker & Myers.

**Retail Grocers.**

L. P. Hornthal.  
H. A. Blount.  
W. H. Hampton.  
J. A. Willoughby.  
Spruill & Bro.  
J. D. Moore.  
J. H. Skittletharpe.  
T. J. Gaylord.  
W. C. Ayers.

**Bakeries.**

J. M. Arps.

**Masons and Builders.**

W. J. Jackson.  
Benjamin Nurney.

**Millinery and Fancy Goods.**

Mrs. A. M. Ayers.  
W. C. Ayers.  
Mrs. W. B. Ward.

**Mineral Waters and Bottlers.**

Artesian well free.

**Music Teachers.**

Miss Annie Mizell.

**Newspapers and Editors.**

ROANOKE BEACON—C. V. W. Ausbon,  
Editor.

**Nurserymen.**

F. R. Johnston.

**Painters.**

T. J. McNair.

**Paint and Oil Dealers.**

L. P. Hornthal.  
W. H. Hampton.

**Produce Dealers.**

L. P. Hornthal.  
W. H. Hampton.

**Real Estate Agents.**

W. M. Bateman.

**Sales and Livery Stables.**

Harrison & Davenport.

**Stoves and Tinware.**

L. P. Hornthal.  
W. H. Hampton.  
A. L. Owens.

**Telegraph Offices and M'grs.**

WESTERN UNION TEL. CO.—P. C.  
Worley, Manager.

**Telephone Exchanges & M'grs.**

D. H. Clark & C. Latham.

**Watches and Jewelry**

O. R. Leggett.

**CRESWELL.**

Population, 300.  
Value of real estate, \$42,325.  
Tax Rate: 30c. on \$100.

**Town Officers.**

MAYOR—J. L. Hassell.  
CLERK—W. H. Hardison.  
TAX COLLECTOR—Eli J. Spruill.  
CHIEF OF POLICE—Eli J. Spruill.  
BOARD OF ALDERMEN—W. H. Hardison,  
W. W. Bateman, L. S. Spruill.  
TREASURER—C. T. Spruill.  
R. R. AGENT—C. T. Spruill.  
POSTMASTER—B. F. Spruill.

**Ministers and Churches.**

EPISCOPAL—Luther Eborn, Rector.  
METHODIST PROTESTANT—Rev. Mr.  
Hammer, Pastor.  
BAPTIST—Rev. Mr. Alderman, Pastor.

**Doctors.**

W. H. Hardison.  
J. L. Hassell.

**Undertakers.**

Llewellyn Davenport.

**Cotton Gins.**

Levi Spruill.  
A. L. Sonthaw.  
D. Spruill.  
J. I. Bateman.  
Gray Bros.

**Grist Mills.**

Levi Spruill.

**Millinery and Fancy Goods.**

Mrs. C. T. Spruill.  
Mrs. J. L. Hassell.

**General Merchandise.**

Mrs. A. C. Holmes.  
A. G. Walker.  
Wm. Wiley.  
C. T. Spruill.  
J. E. Stuart.  
T. C. Holmes.

D. E. Woodley.  
E. F. Swain.  
A. L. Holmes.

### Butchers and Dealers in Cattle.

John Alexander.  
Richard Riddick.

### Sales and Livery Stables.

C. T. Spruill.

### Hotels and Boarding Houses.

H. Walter Phelps.  
C. T. Spruill.

### Barber Shops.

W. B. Bateman.

### Wood-Working Shops.

A. J. Davenport & Son.  
C. N. Davenport.

### ROPER.

Population, 800.  
Tax Rate: Schools, 33 1-3c. on \$100.  
R. R. AGENT—W. J. Nicholson.  
EXPRESS AGENT—W. J. Nicholson.

### Hotels and Boarding Houses.

J. L. Savage.

### Schools and Academies.

ROPER GRADED SCHOOLS—A. H.  
Koonce, Supt.

### Ministers and Churches.

METHODIST—J. Y. Old, Pastor.  
EPISCOP.—Luther Ehorn, Rector.  
BAPTIST—Rev. Mr. Noble, Pastor.

### Banks and Bankers.

THE BANK OF ROPER—Thos. W. Blount,  
President; Hugh G. Whitehead, Vice-Presi-  
dent; W. S. Davenport, Cashier.

### Cotton Gins.

Thomas W. Blount.

### Carriage Manufacturers.

S. J. Barco.

### Doctors.

J. W. Speight.  
B. F. Halsey.

### Dress-Makers.

Miss J. Downing.  
Mrs. Susan L. Blount.

### General Merchandise.

Jno. L. Roper Lumber Co.  
Thompson & Branch.  
Johnston & McAister.  
John W. Chesson.  
N. B. Nizell.  
W. A. Blount.  
R. T. Chesson.  
J. E. Sexton.  
F. M. Jarrell.  
Miss Ida Peacock (Millinery.)

### Grist Mills.

Thomas W. Blount.

### Jewelers.

Hopkins.

### Lumber Manufacturers.

John L. Roper Lumber Co.  
Blount Milling Co.  
E. F. Blount & Son.  
B. S. Lucas.

### Livery Stables.

W. H. Cherry.

### Repair Shops.

A. B. Barnes.  
J. W. Mizell.

## WATAUGA COUNTY.

County Seat, Boone.

Formed in 1849 from Ashe, Caldwell and Yancey counties. Name derived from the river running through it, which, in Indian, means, "Beautiful River."

Area, 460 square miles.

POPULATION: 13,417. White males, 6,524; white females, 6,502. Foreign born, 3. Negro males, 195; negro females, 196. White males over 21 years, 2,689. Negro males over 21 years, 84. White polls, 1,833; negro polls, 18.

Value of real estate, \$1,130,450, increase of \$24,990 over 1905. Value of personal property, \$751,933, increase of \$67,500 over 1905, including 1,588 horses, 608 mules, 29 jacks, 82 goats, 11,371 cattle, 5,116 hogs, 7,655 sheep, 122 dogs, 6 bicycles.

Property listed in 1906 by whites, \$1,875,953; by negroes, \$6,430.

No. Schools: White, 67; Colored, 4.

TAX RATE: County, 23 2-3c. on \$100 and 38c. poll. Floating debt, \$1,100.

POST OFFICES: Adams, Amantha, Amber, Balm, Bamboo, BANNERS ELK, Beech Creek, BLOWING ROCK, BOONE, Brookside, Darkridge, Deerfield, Foscoe, Galax, Grandfather, Gordon, Green Park, Hagaman, Hattie, Horton, Kellerville, Kelsy, Leander, Mabel, Mast, Matney, Meadow Creek, Meatcamp, Middlecane, Moody, MORETZ, Penley, Peoria, Reese, Rominger, Rutherford, Saint Jude, Sands, Shulls Mills, Stonyfork, Sugargrove, Sweetwater, Tamarack, Tracy, Triplett, Trivett, Valle Crucis, VILAS, Virgil, Watauga Falls, Whaley, Yuma, ZIONVILLE.

SUPERIOR COURT: March 25th, two weeks; June 17th; August 5th, two weeks.



**COUNTY OFFICERS.**

CLERK OF THE COURT—Thomas Bingham, Boone.

SHERIFF—John W. Hodges, Rutherford.

REGISTER OF DEEDS—J. M. May, Boone.

TREASURER—W. T. Hayes, Hagaman.

CORONER—Sim Penley.

SURVEYOR—Larkin Trivett, Boone.

STANDARD-KEEPER—J. G. Vannoy, Boone.

CO. SUPT. HEALTH—H. McD. Little, Boone.

SUPT. CO. HOME—Riley Hodges, Boone.

CO. SUPT. SCHOOLS—B. B. Dougherty, Boone.

CO. BOARD OF EDUCATION—T. P. Adams, (chm.), Silverstone; H. C. Miller, Blowing Rock; J. W. Farthing, Boone.

CO. COMMISSIONERS—W. C. Coffey, E. R. Eggers, Shulls Mills; L. A. Greene, (chm.), Norris.

CO. BOARD OF ELECTIONS—J. M. Moretz, (chm.), Boone; W. F. Sherwood, Amantha; G. W. Robbins, Shulls Mills.

CONSTABLES—Boone Township. W. G. Hodges, Boone; Blowing Rock, James Suddith, Blowing Rock; Beaver Dam, Smith Stone, Hattie; Beech Mountain, T. S. Reece, Camp, G. N. Gilley, Todd; North Fork, J. C. Stone; Elk, Walter Carroll, Triplett; Meatecamp, G. N. Gilley, Todd; North Fork, J. C. Clevech, Tracy; Watauga, C. Coffey, Shulls Mills.

**Justices of the Peace.**

BOONE TOWNSHIP—J. W. Bryan, Boone; J. W. Howelslaw, Hagaman; W. W. D. Edmiston, C. J. Cotrell, T. L. Critcher, Boone.

BLOWING ROCK—R. K. Harthy, T. H. Coffey, A. J. Shull, S. L. Bolinger, Georg. Nichols, Blowing Rock.

BEAVER DAM—Alvin Gambill, Sweetwater; John Sherill, Reese.

BEACH MOUNTAIN—W. G. Reece, Joe Guy, Dark Ridge.

BALD MOUNTAIN—G. H. McClannery, C. P. Todd, Robert Clawson, Cyrus Howell, Todd.

BLUE RIDGE—Noah L. Hampton, Bambo.

STONEY FORK—J. E. Luther, Allen Watson, Stony Fork; Z. T. Watson, Rutherford.

SHAWNEEHAW—Ike N. Banner, R. F. Marshall, W. F. Barlow, Banner Elk.

LAUREL CREEK—J. R. Triplett, W. J. Farthing, G. B. Billings, Beech Creek.

COVE CREEK—William Sherwood, Amantha; Willett Miller, Zionville; Alonzo Glenn, Mast.

ELK—J. R. Hodges, T. C. Hodges, N. C. Wheeler, W. S. Carroll, Triplett.

MEATCAMP—E. N. Miller, J. L. Moretz, James Wall, Elbert Greene, Meatecamp.

NORTH FORK—J. O. J. Potter, Tamarack; Britton Smith, Tamarack.

WATAUGA—W. N. Mast, Valle Crucis; C. L. Coffey, Shulls Mills; C. T. Baird, L. L. Coffey, Kelsy.

**Public School Teachers.**

William Farthing, Watauga Falls.

W. M. Francum, Sugar Grove.

W. S. Harmon, Beech Creek.

Jeptha Bingham, Rutherford.

Bon. Tugman, Amber.

Miss H. Kerley, Bamboo.

Niley Byers, Zionville.

Miss Sallie Ray, Horton.

L. H. Michael, Rutherford.

Miss Lillie Fox, Boone.

G. A. Tate, Silverstone.

R. F. Tate, Silverstone.

D. W. Greene, Hagaman.

L. M. Farthing, Watauga Falls.

Miss Bertha Day, Bamboo.

G. A. Trivett, Vilas.

Miss Minnie Day, Bamboo.

W. C. Wilson, Silverstone.

A. F. Potts, Yuma.

David Bingham, Rutherford.

Miss Nora Meadows, Beech Creek.

Miss Maggie Sherrill, Reese.

Roy Doss, Forest.

W. S. Miller, Todd.

Will Walters, Shulls Mills.

T. M. Moretz, Silverstone.

A. J. Greene, Mabel.

A. G. Wilson, Silverstone.

W. Y. Perry, Amantha.

Miss Nora Wagner, Stony Fork.

Miss Alice Mood, Watauga Falls.

A. B. Harman, Beech Creek.

Mrs. Minnie Sutherland, Sutherland.

F. H. Wiles, Tracy.

P. E. Herman, Hagaman.

Miss Mary Ann Storie, Aho.

O. L. Coffey, Foscoe.

Joe Winkler, Moody.

Miss Naomi Wagner, Valle Crucis.

J. L. Fox, Grandfather.

Zack Green, Kelsy.

Miss Ida Miller, Aho.

Miss Sallie Johnson, Rutherford.

Miss Crettie Bingham, Rutherford.

Miss Bettie Watson, Blowing Rock.

Miss Lillie Green, Blowing Rock.

G. P. Hagaman, Blowing Rock.

**Ministers not in Towns.**

BAPTIST—L. C. Wilson, J. H. Farthing,

C. S. Farthing, Hattie; J. F. Eller,

Sweetwater; J. J. L. Sherwood, Yeger;

F. A. Wilson, Sutherland; David Green,

Norris; Solomon Green, Virgil; E. M.

Clegg, Foscoe; J. M. Boone, Blowing Rock;

John Crisp, Norris; Edmond Green, Hagaman.

METHODIST—C. P. Adar, Amantha; L.

D. Cole, Moretz.

SEVEN DAY ADVENTISTS—Monroe Baird,

Valle Crucis; Jeff Rowe, Banners Elk.

**Schools and Academies.**

LEES McRAE INSTITUTE—Banners Elk.

VALLE CRUCIS INDUSTRIAL SCHOOL

—W. H. Hardin, Prin., Valle Crucis.

**Physicians not in Towns.**

Thos. J. Proffit, Mast.

J. B. Phillips, Sugar Grove.

J. M. Hodges, Banners Elk.  
F. M. Greer, Mabel.  
J. A. Love, Watauga Falls.

### Merchants not in Towns.

J. W. Hodges, Rutherford.  
W. L. Hendrix, Stony Fork.  
Rudy Vannoy, Horton.  
W. W. Howlesclaw, Vilas.  
N. L. Mast, Mast.  
Nathan Shull, Silver Stone.  
W. F. Sherwood, Amantha.  
J. B. Phillips, Sugar Grove.  
J. M. Stokes, Sugar Grove.  
I. V. Reece, Beech Creek.  
J. H. Walsh, Dark Ridge.  
L. M. Banner, Banners Elk.  
Taylor & Mast, Valle Crucis.  
J. C. Hodges, Adams.  
R. F. Vannoy, Horton.  
Proffit & Bro., Triplett.  
J. C. Jones, Zionville.  
W. M. Reece, Mabel.  
L. W. Farthing, Sweet Water.  
T. A. Coble, Leander.  
John Ward, Watauga Falls.  
Robbins & Robbins, Shulls Mills.  
T. A. Cable.

### Dentists.

R. D. Jennings, Banners Elk.  
E. M. Madron.  
P. C. Yonce, Mabel.

### Hotels and Boarding Houses.

Banners Elk Hotel, Banners Elk.  
"E. M. I." Hotel, Banners Elk.  
Klonteska Inn, Banners Elk.

### Lawyers.

L. D. Lowe, Banners Elk.  
T. L. Lowe, Banners Elk.

### Saw Mills.

Willington Swift, Reese.  
Greene & Sherrill, Sweet Water.  
John Johnson & Co., Sweet Water.  
J. K. Perry & Perry, Sweet Water.  
W. G. Reece, Beech Creek.  
Phillips & Bros., Sweet Water.  
Wiley A. Harman, Beech Creek.  
W. F. Birten & Bro., Beech Creek.  
J. M. Presnell, Beech Creek.  
W. S. Roming, Watauga Falls.  
J. A. Edinsten Bros., Dark Ridge.  
W. V. Cahoway, Shulls Mills.  
J. E. Green & Bro., Blowing Rock.  
Hampton & Bro., Aho.  
J. R. Reece, Zionville.

## BOONE.

Population, 350.

### Town Officers.

MAYOR—J. W. Bryan.  
BOARD OF ALDERMEN—M. B. Blackburn, E. S. Coffey, J. C. Fletcher.  
CITY PUBLIC SCHOOLS—B. B. Dougherty, Superintendent.  
CITY SCHOOL COMMITTEE—M. B. Blackburn, C. J. Cotrell, J. S. Winkler.

### Schools and Academies.

APPALACHIAN TRAINING SCHOOL—E. F. Lovill, Chm. Board Directors; B. B. Dougherty, Supt.

### Ministers and Churches.

METHODIST—J. H. Brendall, Pastor.  
BAPTIST—J. J. L. Sherwood, Pastor.

### Hotels and Boarding Houses.

Coffey Hotel.  
Blackburn Hotel.

### Blacksmith Shops.

J. D. Council.  
J. Starnes.  
John Dyer

### Boot and Shoe Shops.

G. H. Duncan.

### Brick M'f'rs and Dealers.

J. C. McGhee.  
C. A. Church & Sons.

### Butchers and Dealers in Cattle.

W. W. Sherrill.  
J. W. Horton.  
L. N. Perkins.  
D. F. Horton.  
Edd. Shipley.  
Alex. Woodie.  
H. McD. Little.

### Cabinet-Makers.

W. E. Dugger.

### Contractors and Builders.

G. P. Sherrill.  
John Mast.  
John Benfield.  
Charlie Moody.  
N. N. Colvard.  
A. W. Beech.  
Adolphus Cook.

### Doctors.

J. W. Jones.  
H. McD. Little.  
T. C. Blackburn.

### General Merchandise

M. B. Blackburn.  
Taylor & Mast.  
W. W. Howlesclaw.  
N. L. Mast.  
W. F. Sherwood.  
W. L. Hendrix.  
W. L. Holschouer.  
Robbins & Robbins.

### Lawyers.

E. S. Coffey.  
J. C. Fletcher.  
E. F. Lovill.  
Frank A. Linney.  
W. R. Lovill.

### Masons and Builders.

J. C. McGhee & Sons.  
C. A. Church & Sons.

### Millinery and Fancy Goods.

Miss Jennie Coffey.

### Newspapers and Editors.

THE WATAUGA DEMOCRAT—R. C. Rivers, Editor.  
TEACHERS' RECORD—W. M. Francum, Editor.

### Nurserymen.

W. L. Coffey.

### Painters.

T. J. Sullivan.  
B. A. Foster.

### Paper-Hangers.

Stephen Holsclaw.

**Real Estate Agents.**

W. R. Lovill.

**Sales and Livery Stables.**

Henkel Bros.  
Murry Critcher.

**Telegraph Offices and M'grs.**

W. L. Holshouser.  
Mrs. Mattie Toppings.

**Watches and Jewelry**

J. W. Bryan.

**BLOWING ROCK.**

Incorporated in 1889.

Population, 300.

Tax rate: 30 cents.

**Town Officers.**

MAYOR—C. J. Parlier.

TREASURER—C. J. Parlier.

CLERK—C. J. Parleir.

TAX COLLECTOR—L. E. Robbins.

CHIEF OF POLICE—L. E. Robbins.

BOARD OF ALDERMEN—G. W. Raby, J.

P. Coffey, J. F. Cox.

POSTMASTER—W. L. Holshouser.

**Ministers and Churches.**

METHODIST—J. H. Brendall, Pastor.

BAPTIST—I. W. Thomas, Pastor.

PRESBYTERIAN—Edgar Tups, Pastor.

EPISCOPAL—W. R. Savage, Rector.

GERMAN REFORM—Rev. Mr. McNary,  
Pastor.

**Banks and Bankers.**

Bank of Blowing Rock.

**Blacksmith Shops.**

J. F. Cox.

L. E. Robbins.

**Doctors.**

C. J. Parlier.

**Druggists.**

G. W. Raby.

**General Merchandise.**

W. L. Holshouser.

C. A. L. Holshouser.

H. C. Miller.

Blowing Rock Mercantile Co.

H. C. Hays.

**Hotels and Boarding Houses.**

J. A. Edmisten.

Blowing Rock Hotel.

Green Park Hotel.

Fairview House.

Grandview House.

Watauga Hotel.

Martin Cottage.

**Livery Stables.**

Presnell & Hodge.

W. H. Edmisten.

R. E. Span.

**Photographers.**

I. O. Rich.

**Saw Mills.**

W. C. Lentz.

**WAYNE COUNTY.**

County Seat, Goldsboro.

Formed in 1779 from Dobbs county. Named in honor of Anthony Wayne, of Pennsylvania, distinguished in the Revolution.

Area, 500 square miles.

POPULATION: 31,356. White males, 9,025; white females, 8,912. Foreign born, 83. Negro males, 6,380; negro females, 7,039. White males over 1 years, 4,209; negro males over 21 years, 2,786. White polls, 3,258; negro polls, 1,909.

Value of real estate, \$4,865,717, increase of \$171,834 over 1905. Value personal property, \$3,015,323, increase of \$122,709 over 1905, including 2,809 horses, 3,282 mules, 10 jacks, 1,014 goats, 5,970 cattle, 31,367 hogs, 360 sheep, 13 dogs, 355 bicycles.

Property listed in 1906 by whites, \$7,425,788 by negroes, \$455,252.

No. Schools: White, 71; Colored, 42.

TAX RATE: 23c. on \$100 and 36c. poll; graded schools, 1c. and 90c. poll.

POST OFFICES: Aaron, Beston, DOBBERVILLE, DUDLEY, EUREKA, Faro, FREMONT, Gena, GOLDSBORO. (c. h.), Greenleaf, MOUNT OLIVE, PIKEVILLE, Pinkney, SAULSTON, SEVEN SPRINGS.

**RAILROAD, TELEGRAPH AND EXPRESS COMPANIES:**

Atlantic & North Carolina R. R. Co., 10.85 miles, assessed value . . . . .	\$ 81,761.65
North Carolina R. R. Co., 10.47 miles, assessed value . . . . .	306,974.64
Atlantic Coast Line, 38.52 miles, assessed value . . . . .	969,685.46
Pulman Company, 29.00 miles, assessed value . . . . .	4,560.25
Goldsboro Navigation Company, assessed value . . . . .	5,000.00
Western Union Telegraph Company, assessed value . . . . .	22,871.60
Southern Express Company, 58.99 miles, assessed value . . . . .	6,480.00
Hammond Refrigerator Line Co., assessed value . . . . .	500.00
Armour Car Line, assessed value . . . . .	6,334.00

Southern Bell Telephone & Telegraph Co., assessed value . . . . . 23,619.20  
 Union Tank Line, assessed value . . . . . 4,023.90  
 Carolina Telephone & Telegraph Co., assessed value . . . . . 600.00  
 The Santa Fe Refrigerator Dispatch Company, assessed value . . . . . 500.00  
 SUPERIOR COURT: January 21st, two weeks; April 8th, two weeks; August 19th,  
 two weeks; November 25th, two weeks.

### COUNTY OFFICERS.

CLERK OF THE COURT—James R. Hatch, Goldsboro.

SHERIFF—E. A. Stevens, Goldsboro.

REGISTER OF DEEDS—W. G. Britt, Goldsboro.

TREASURER—J. W. Thompson, Goldsboro.

CORONER—C. E. Stanley, Goldsboro.

SURVEYOR—Louis Godwin, Starlight.

STANDARD-KEEPER—C. F. Taylor, Goldsboro.

CO. ATTORNEY—L. F. Dortch, Goldsboro.

CO. SUPT. HEALTH—J. B. Outlaw, Goldsboro.

SUPT. CO. HOME—E. M. Head, Pikeville.

CO. SUPT. SCHOOLS—E. T. Atkinson, Goldsboro.

BOARD OF EDUCATION—Jos. E. Robinson, (chm.), Goldsboro; Barnes Aycock, Fremont; W. F. English, Mt. Olive.

BOARD OF ELECTIONS—H. B. Parker, Jr., (chm.), Goldsboro.

CO. COMMISSIONERS—W. R. Hollowell, (chm.), Goldsboro; Wm. Holmes, Mt. Olive; M. T. Johnson, Fremont; George M. Warrick, Grantham; J. M. Wood, Goldsboro.

TAX COLLECTORS—Goldsboro Township, W. A. Denmark; Fork, J. R. Hooks; Grantham, W. T. Rose; Brogden, T. O. Mazing; Indian Springs, J. C. Broadhurst; New Hope, Owen Dawson; Saulston, George Coker; Nahunta, Joseph E. Bailey; Great Swamp, Grant Holland; Buck Swamp, Thaddeus Howell; Pikeville, Lonnie B. Smith; Stony Creek, L. R. B. Combs.

CONSTABLES—Fork Township, L. M. Bass; Grantham, Julius Jernigan; Brogden, Geo. F. Kornegay; Indian Springs, S. A. Kornegay; New Hope, Richard Elmore; Jr.; Saulston, Troy V. Smith; Nahunta, R. E. Chase; Great Swamp, W. M. Holland; Buck Swamp, Henry Cuddington; Pikeville, John Pate; Stony Creek, James McKindless; Goldsboro, H. G. Grady.

### Justices of the Peace.

GOLDSBORO TOWNSHIP—Jno. H. Hill, D. J. Broadhurst.

FORK—D. O. Farris, James Edwards, Henry Neal.

GRANTHAM—G. P. Britt, B. F. Sasser, S. D. Thornton.

BROGDEN—H. J. Williamson, J. A. Smith, Wm. Potts.

INDIAN SPRINGS—Mark Williams, Atlas Price.

NEW HOPE—Floyd Uzzell, W. D. Her-ring, James Sutton, F. Patrick.

SAULSTON—J. F. Smith, Jno. L. War. B. P. Parks.

NAHUNTA—E. L. Becton, J. B. Stallings, L. C. Seymore.

GREAT SWAMP—B. R. Edgerton, M. R. Hood.

BUCK SWAMP—Ben' Vail, P. B. Scott. PIKEVILLE—John Best, B. F. Scott, Z. B. Musgrave.

STONY CREEK—B. T. Pearson, Jr., Geo. W. Killet, A. P. Howell.

### Public School Teachers.

Miss Ora Steves, Goldsboro, No. 4.  
 Miss Hattie Blackburn, Goldsboro.

R. F. D.  
 Miss Maria Bristowe, Genoa.

Miss Florence Lewis, Dudley.

Miss Annie A. Klain, Morehead City.

Miss Bettie Chambers, Kenansville.

Miss Pear Browning, Mount Olive.

Miss Annie Crow, Goldsboro.

Miss Florence Carraway, Dudley, No. 1.

Miss Annie Tomlinson, Goldsboro, R. F. D.

Miss Julia E. Howell, Goldsboro, R. F. D.

O. A. Young, Goldsboro, R. F. D.

Miss Florence Cullum, Goldsboro, R. F. D.

Miss Ida Worley, Princeton, No. 4.

D. W. Arnett, Goldsboro, No. 4.

D. J. Blaylock, Goldsboro, R. F. D.

Miss Lula Williford, Goldsboro, R. F. D.

Miss Julius Ivey, Beasley, No. 1.

T. L. Hudson, Goldsboro, No. 7.

Miss Paulie Herring, Newton Grove.

Miss Clyda Thornton, Beasley, No. 1.

Miss Rachael Massey, Dudley.

Miss Erma Swinson, Goldsboro, No. 1.

Miss Daisy Crow, Mount Olive, No. 4.

Mrs. Phoebe McCullen, Goldsboro, No. 4.

Miss Bessie Deans, Pikeville, No. 2.

Miss Bertha Edgerton, Pikeville, R. F. D.

Miss Bertha Howell, Fremont.

Miss Ida Copeland, Fremont.

Miss Penina Dees, Pikeville, No. 2.

A. C. Chaffin, Seven Springs.

Mrs. A. C. Chaffin, Seven Springs.

J. G. Jones,, Seven Springs, No. 1.

Miss Mayme Smith, Leon.

G. G. Quinn, Seven Springs.

Miss Bettie Holmes, Mount Olive.

Miss Lou Smith, Mount Olive.

Mrs. L. F. Oats, Mount Olive.

Miss Evelyn Smith, Mount Olive.

Miss Inez Sutton, Goldsboro.

Miss Anna Pipkin, Goldsboro, No. 1.

Miss Sudie Smith, Faro.

W. A. Dees, Pikeville, No. 1.

Miss Emily Jones, Eureka.

Miss Mabel Ham, Seven Springs.

Miss Essie Uzzell, Seven Springs.

Mrs. S. W. Edmundson, Goldsboro.

Miss Sally Moye, Goldsboro.

Miss Jennie Uzzell, Goldsboro, No. 2.  
 Miss Bertha Whitley, Goldsboro, No. 2.  
 Miss Mamie Ivey, LaGrange, No. 3.  
 L. H. Reeves, Goldsboro.  
 Miss Dora E. Grady, LaGrange, No. 3.  
 Miss Bettie Newsome, Goldsboro, No. 2.  
 Miss Kate Kornegay, Branch Store.  
 Miss Lizzie Thornton, Beasley, No. 1.  
 Miss Sally Williams, Newton Grove.  
 Mrs. E. L. Peele, Pikeville, No. 2.  
 Miss Selma Waters, LaGrange.  
 Miss Eva Waters, LaGrange.  
 K. D. Perkins, Pikeville.  
 Miss Mary Pipkin, Goldsboro, No. 1.  
 Mrs. Lula E. Taylor, Pikeville, No. 1.  
 Miss Penny E. Hill, Goldsboro, No. 5.  
 Miss Annie Waters, LaGrange.  
 Miss Marion Crawford, Goldsboro, No. 5.  
 Miss Sally Norris, Fremont.  
 Miss Maggie Lancaster, Goldsboro, No. 5.  
 Miss Sudie Deans, Goldsboro, R. F. D.  
 Miss Cora Dixon, Goldsboro, No. 1.  
 Miss Sudie Casey, Goldsboro, No. 2.  
 Miss Lillie Lancaster, Goldsboro, No. 5.  
 Miss Pearl E. Thompson, Goldsboro.

### Ministers not in Towns.

PREEWIL L BAPTIST—J. F. Hill, Sauls-  
 ton; A. E. Rouse, Seven Springs.

PRIMITIVE BAPTIST—T. B. Lancaster,  
 Saulston; Isaac Smith, Walter; L. E. John-  
 sen, Fremont.

METHODIST—J. M. Carraway, Goldsboro;  
 J. J. Barker, Mt. Olive; P. Greening, Mt  
 Olive Circuit and Faison.

### Physicians not in Towns.

J. B. Kennedy, McClammy.  
 W. B. Crawford, Walter.  
 W. P. Exum, Saulston.  
 W. M. Parks, Seven Springs.  
 W. G. Sutton, Seven Springs.  
 Geo. Sutton, Seven Springs.

### Cotton Gins.

W. L. Hogans, Fremont.  
 Josiah Hill, Aaron.  
 B. A. Parks, Aaron.  
 A. P. Smith, Aaron.  
 Newson & May, Beston.  
 J. K. Thompson, Beston.  
 A. T. Uzzell, Beston.  
 James M. Wood, Beston.  
 Julius Ivey, Bizzell.  
 George F. Watson, Bovette.  
 D. C. & B. B. Grantham, Cogdell.  
 S. I. Grantham, Cogdell.  
 J. H. Edwards, Dudley.  
 Ira W. Hatch, Dudley.  
 Giles Kornegay, Dudley.  
 J. P. O'Berry, Dudley.  
 W. T. Smith, Dudley.  
 Alex Casey, Elroy.  
 Ed. Exum, Eureka.  
 Eureka Gin Co., Eureka.  
 G. W. & J. B. Lane, Faro.  
 J. H. Aycock, Fremont.  
 J. W. Aycock, Fremont.  
 Leonard Dickinson, Fremont.  
 W. B. & J. W. Floors, Fremont.  
 W. L. Hayans, Fremont.  
 M. T. Johnson, Fremont.

B. F. Scott, Pikeville.  
 T. E. Yelverton, Fremont.  
 J. J. Casey, (Estate), Goldsboro.  
 J. Perry Cox, Goldsboro.  
 Wm. Daniels, Goldsboro.  
 Edgerton & Edwards, Genoa.  
 J. B. Hastings, Goldsboro.  
 Mrs. Addie Hollowell, Goldsboro.  
 James D. Mays, Goldsboro.  
 Montague & Scott, Greenleaf.  
 W. H. Neal, Goldsboro.  
 F. C. Overman, Goldsboro.  
 A. R. Paschall, Goldsboro.  
 M. E. Robinson, Goldsboro.  
 Phil. R. Peacock, Goldsboro.  
 L. E. Pritchard, Goldsboro.  
 D. A. Sasser, Goldsboro.  
 Wm. A. Sasser, Goldsboro.  
 M. Sherman, Goldsboro.  
 D. S. Smith, Goldsboro.  
 Southern Cotton Oil Co., Goldsboro.  
 J. W. Taltan, Greenleaf.  
 W. B. Thompson, Goldsboro.  
 A. H. Toler, Goldsboro.  
 G. E. Grantham, Goldsboro.  
 Hood & Sutton, Grantham.  
 N. H. Grady, LaGrange.  
 S. T. Edmundson, Lindell.  
 S. T. & W. H. Edmundson, Lindell.  
 D. Parks & Son, Mt. Olive.  
 A. G. Jordan, Mt. Olive.  
 W. H. Kornegay, Jr., Mt. Olive.  
 R. Kornegay, Mt. Olive.  
 Mrs. Emma Lee, Mt. Olive.  
 David S. Martin, Mt. Olive.  
 M. Potts, Mt. Olive.  
 W. D. Price, Mt. Olive.  
 A. Sasser, Mt. Olive.  
 R. J. Southerland, Mt. Olive.  
 Robert Williams, Mt. Olive.  
 B. F. Aycock, Whiteville.  
 J. E. Person, Pikeville.  
 P. B. Pike, Pikeville.  
 Silas Pike, Pikeville.  
 J. A. Scott, Pikeville.  
 J. P. Smith & Sons, Pikeville.  
 Wiley P. Fort, Pikeville.  
 E. D. & B. R. Edgerton, Pinkney.  
 Mrs. Zilpha Edmundson, Saulston.  
 J. B. Exum, Saulston.  
 W. P. Exum, Saulston.  
 Edward Foust, Saulston.  
 J. B. & W. H. Gardner, Saulston.  
 Henry Hogans, Goldsboro.  
 F. M. Masgrove, Saulston.  
 G. C. Ruxley, Saulston.  
 W. H. Smith & Bro., Saulston.  
 Thomas L. Yelverton, Saulston.  
 Jerry Raynor, Starlight.  
 J. J. Ivey, Seven Springs.  
 W. R. S. Pearsall, Seven Springs.  
 B. B. Price, Seven Springs.  
 John R. Price, Seven Springs.  
 J. W. Morning, Truevine.  
 P. C. Caldwell, Walter.  
 J. J. Thornton, Bentonsville.  
 Best & Wooten, LaGrange.  
 Mt. Olive Cotton Gin Co., Mt. Olive.

### Grist Mills.

W. D. Adams, Elroy.  
 J. M. Wood, Goldsboro.

J. M. Edgerton, Genoa.  
Wm. Jennett, Bizzells.  
N. McN. Buie, Angle.  
Ira Hatch, Dudley.  
William Pope, Kenly, R. F. D.

#### Saw Mills.

G. E. Grantham, Grantham.  
J. J. Thornton, Starlight.  
B. B. Grantham, Cogdell.  
J. M. Wood, Goldsboro.  
W. D. Adams, Elroy.  
Ira Hatch, Dudley.  
G. W. & J. B. Lane, Faro.  
W. D. Price, Mt. Olive.  
E. J. Martin & Son, Mt. Olive.  
J. R. Bell, Mt. Olive.  
Wm. Potts, Mt. Olive.  
Jno. R. Jennett, Goldsboro.

#### Merchants not in Towns.

J. L. Phelps, Elroy.  
N. H. Grady, Angle.  
Frank Smith, Aaron.  
R. A. Whitfield, Bizzell.  
T. L. Hudson, Starlight.  
Howell, Langston & Co., Greenleaf.  
W. B. Talton, Greenleaf.  
H. M. Malpass, Saulston.  
Smith & Son, Saulston.  
Pate & Langston, Greenleaf.  
W. A. Horne, Greenleaf.  
Exum & Barefoot, Faro.  
M. H. West, Faro.  
Lane & Roberts, Faro.  
A. T. Uzzell & Son, Boston.  
Preston F. Garriss, Boston.  
George W. Aycock, Fremont.  
A. Edgerton, Pinkney.  
Alex. Aycock, Fremont.  
Pope Bros., Fremont.  
Perry Morris, Pinkney.  
Pike & Bunn, Pinkney.  
J. R. Overman, Goldsboro.  
G. W. Price, Genoa.  
W. F. Moore, Genoa.  
Major Outlaw, Goldsboro.  
Hiram Ginn, Saulston.  
T. B. Lancaster, Saulston.  
J. T. Coley, Eureka.  
Frank Faison, Mt. Olive.  
J. L. Pearson, Goldsboro.  
W. H. Lane, Goldsboro.  
J. R. Jennett, Goldsboro.  
J. H. Matthews, Goldsboro.  
W. D. Grantham, Grantham.  
J. H. Best, Fremont.  
W. T. Gardner, Goldsboro.  
W. U. Lewis, Goldsboro.  
N. Hales, Goldsboro.  
U. J. Roberts, Goldsboro.  
Albert Williams, Mt. Olive.  
W. H. Underhill, Goldsboro.  
W. R. J. Pearsall, Seven Springs.  
H. C. Harrell, Mt. Olive.  
A. G. Jordan, Mt. Olive.  
Uriah Denning, Starlight.  
Thornton & Lewis, Starlight.  
George Becton, Walter.  
George Yelverton, Walter.  
T. J. Sutton, Granthams Store.  
W. H. Lane, Walter.

Careel Bros., Dobbersville.  
H. L. Lewis, Mt. Olive.  
J. B. Cook, Fremont.  
B. B. Grantham, Cogdell.  
R. B. Price, Seven Springs.  
Atlas Price, Mt. Olive.

#### Tanners.

J. M. Edgerton, Genoa.

#### GOLDSBORO.

Incorporated in 1842.  
Population, 8,223; white, 5,223; colored, 3,000.

Value of real estate, \$1,284,091.  
Value personal property, \$1,389,132.05.  
No. white polls, 610.  
No. colored polls, 271.

Tax rate, 50c. on \$100; 10c. sewerage; 12c. water works; 8c. electric lights; 6c. street improvement; 4c. City Hall and market; 5c. funding.

Bonded debt, \$150,000.  
Poll tax, \$2.25.

City owns water works.  
City owns light plant.  
City owns sewerage system.

#### Town Officers.

Election is held 1st Monday in May; term of office, 2 years.

MAYOR—George E. Hood.  
CLERK—D. J. Broadhurst.  
TREASURER—J. R. Crawford.  
TAX COLLECTOR—W. H. Collins.  
ATTORNEY—J. L. Parham.  
CITY PHYSICIAN—John Spicer.  
SUPT. HEALTH—John Spicer.  
HEALTH OFFICER—A. B. Freeman.  
STANDARD-KEEPER—C. L. Taylor.  
CHIEF FIRE DEPT.—H. E. King.  
CHIEF POLICE—A. B. Freeman.  
POLICEMEN—B. M. Denmark, R. E. Smith, J. M. Swaringen, A. J. Fulghum, E. J. Tew.

BOARD OF ALDERMEN—Walter Wrenn, George C. Kornegay, J. W. Lamb, T. H. Holmes, F. K. Borden, W. J. Gibson, Lionel Weil, W. H. Suggs, Geo. W. Daughtry.

BOARD OF AUDIT—George C. Kornegay, F. K. Borden, T. H. Holmes.  
POSTMASTER—L. N. Grant.  
R. R. AGENTS—G. B. Price, R. B. Clements, J. J. Broadhurst.  
EXPRESS AGENT—C. B. Bronson.  
CITY BILL POSTER—J. R. Higgins.  
(COMMISSIONER OF SINKING FUND—E. B. Borden.

BOARD OF PUBLIC WORKS—D. E. Matthews, J. H. Hill, Sr., Charles Dewey.  
CITY PUBLIC SCHOOLS—E. C. Brooks, Supt.; J. A. Hodges, Prin.

CITY SCHOOL COMMITTEE—E. B. Borden, Henry Weil, W. Thomas Yelverton, J. W. Bryan, N. W. Musgrave, M. E. Robinson, W. G. Britt, A. C. Davis, C. B. Aycock.

CEMETERY BOARD—John L. Borden, B. G. Thompson, E. B. Dewey, W. T. Yelverton, R. A. Creech.

**Cemeteries and Supts.**

WILLOW DALE—R. A. Creech.  
 HEBREW—R. A. Creech.  
 ELMWOOD—(Col.)—Isaac Pate.

**Hospitals and Asylums.**

EASTERN HOSPITAL.  
 EMERGENCY HOSPITAL.

**Ministers and Churches.**

FIRST BAPTIST—T. G. Fry, Pastor.  
 SECOND BAPTIST—F. C. King, Pastor.  
 METHODIST—(St. Paul)—E. H. Davis,  
 Pastor.  
 Presiding Elder New Bern District, M.  
 Brashaw.  
 PRIMITIVE BAPTIST—(Elm Street  
 Chapel)—P. D. Gold, Wilson, Pastor.  
 PRESBYTERIAN—F. W. Farries, Pastor.  
 EPISCOPAL—(St. Stephens)—T. W. Hors-  
 field, Rector.  
 CATHOLIC—(St. Mary's)—T. J. Staple-  
 ton, Pastor.  
 PRESBYTERIAN EVANGELIST—S. H.  
 Isler.  
 METHODIST—(St. John)—W. P. Con-  
 stable, Pastor.

**Schools and Academies.**

KINDERGARTEN—Mrs. W. C. Munroe,  
 Principal.  
 MUSICAL KINDERGARTEN—Mrs. Flora  
 Kendall, Principal.

**Hotels and Boarding Houses.**

The Kennon Hotel.  
 The Bridgers House.  
 The McCullen House.  
 Mrs. Horton.  
 Mrs. Jones.  
 Mrs. L. E. Pridgen.  
 Mrs. L. D. Bass.  
 Mrs. E. W. Powell.  
 Mrs. E. B. Hood.  
 St. James Hotel.

**Architects.**

Porter & Godwin.  
 L. G. Waddell.

**Agricultural Implements.**

W. H. Huggins  
 Sutton Hardware Co.  
 The Ideal Hardware Co.  
 Smith & Yelverton.

**Bakers.**

W. H. Barnes.

**Banks and Bankers.**

BANK OF WAYNE—E. B. Borden, Pres.;  
 W. E. Borden, Cashier. Capital, \$125,000;  
 Surplus and Profits, \$100,000.  
 THE NATIONAL BANK OF GOLDS-  
 BORO—George A. Norwood, Jr., President;  
 Geo. C. Korngay, Cashier. Capital, \$50,  
 000; Surplus and Profits, \$40,000.  
 COMMERCIAL AND SAVINGS—G. A.  
 Norwood, Jr., President; H. C. Smith, Cash-  
 ier. Capital, \$15,000; Surplus and Profits,  
 \$3,800.

**Barber Shops.**

Antiseptic Shaving Parlor.  
 Crum & Bobbitt.  
 Henry Guess, (col.).  
 Frank Sears, (col.).

**Baking Powder M'f'rs.**

THE RISING SUN M'F'G CO.—J. H.  
 Pate, Manager.

**Brokers.**

J. H. Hill, Jr.  
 Bizzell & Baker.  
 R. E. Pipkin.  
 J. T. Ginn.  
 J. W. Dixon.

**Butchers and Dealers in Cattle.**

S. Cohen & Son.  
 L. D. Bass.  
 W. R. Crow.  
 J. E. Barnes.  
 W. B. Sasser.  
 Tillman & Lee.  
 H. N. Hall.

**Bicycle Dealers.**

C. E. Matthews.  
 Hobbs & Pike.  
 Lamb-Stanton Co.

**Blacksmith Shops.**

Allen Moore & Co.  
 M. S. Harris.  
 Don. Scott.  
 J. F. Tyson.  
 Hines & Ashley.  
 Green Everett, (col.)

**Books and Stationery.**

The Goldsboro Book Store.  
 W. R. Paul Ham.  
 C. F. Griffin.

**Boots and Shoes.**

H. Weil & Bros.  
 Bizzell Bros.  
 Goldsboro Shoe Store.

**Brick M'f'rs and Dealers.**

H. Weil Bros.  
 H. L. Grant & Son.  
 Wayne Brick Works, A. T. Griffin, M'gr.

**Boot and Shoe Shops.**

J. H. Barefoot.  
 D. Motzno.  
 Allen Kelly, (col.)

**Cabinet-Makers.**

Louis Hummell.

**Canned Goods.**

J. C. Eason & Son.  
 The Goldsboro Grocery Co.  
 Powell Grocery Co.  
 Royall Grocery Co.  
 Bizzell & Wooten.  
 J. T. Ginn.  
 J. W. Isler & Co.  
 Best & Thompson.  
 H. Weil & Bros.  
 R. E. Pipkin.

**Contractors and Builders.**

Porter & Godwin.  
 L. G. Waddell.  
 D. J. Rose & Co.  
 T. J. Fussell.  
 D. E. Glisson.  
 J. F. Ange.  
 East Carolina Stone and Construction Co.,  
 A. T. Griffin, General Manager.

**Carriage Manufacturers.**

The Goldsboro Buggy Co.  
 Moore & Robinson.

**Casket M'f'rs and Dealers.**

The Goldsboro Undertaking Co.  
Moore & Robinson.

**Chamber of Commerce.**

George C. Royall, President.

**Clothing, Hats and Men's Furnishings.**

Epstein Bros.  
A. A. Joseph.  
H. Weil & Bros.  
Bizzell Bros.  
B. Franklestein.  
A. M. Shrago.

**Coal and Wood.**

W. H. Griffin.  
H. Weil & Bros.  
J. G. Hinson.  
Hinnant & Co.  
E. W. Harris.

**Commission Merchants.**

Z. M. L. Jeffreys.  
Bizzell & Baker.  
F. E. Dixon.

**Cotton Mills.**

WAYNE COTTON MILLS—Sol. Weil,  
President; E. B. Borden, Jr., Sec. and  
Treas.; K. J. Davis, Supt.  
BORDEN M'F'G CO.—F. K. Borden, Pres.;  
E. B. Borden, Jr., Manager.

**Crockery and Glassware.**

Royall & Borden.  
Joseph Isaacs.  
F. L. Ives.  
The Falkner Furniture Co.  
Andrews & Waddell Furniture Co.

**Cotton Seed Oil Mills.**

Southern Cotton Oil Co.

**Cotton Buyers and Brokers.**

H. Weil & Bros.  
Best & Thompson.  
The Parker Cotton Co.

**Dealers in Carriages**

W. R. Hollowell.  
J. F. Southerland.  
Asher Edwards.  
Joseph Edwards.  
J. M. Grantham.  
B. Finklestein.

**Dealers in Ice.**

M. E. Robinson & Bro.  
J. D. Daniels.  
J. V. Howell.  
Goldshoro Ice Co.

**Dealers in Tobacco**

Reeves & Bernard.  
Faulkner & Harris.  
American Tobacco Co.  
Tew & Jones.

**Dentists.**

J. M. Parker.  
B. F. Arrington.  
J. M. Johnson.  
E. C. Vitou.  
Hall & Malone.

**Doctors.**

W. H. H. Cobb.  
W. H. H. Cobb, Jr.  
John D. Spicer.  
John Spicer.  
William Spicer.

W. J. Jones.  
W. E. Powell.  
Thomas Hill.  
R. A. Smith.  
T. L. Ginn.  
M. E. Robinson.  
J. B. Outlaw.  
Robt. Miller.  
W. K. Lane.  
Wm. Smith, Jr.  
J. E. Port, (col.)

**Druggists.**

M. E. Robinson & Bro.  
The Goldsboro Drug Co.  
J. H. Hill & Son.  
The Mackay Drug Co.  
The Palace Drug Store.  
Heggins Drug Store.

**Dress-Makers.**

Mrs. M. C. Baker.  
Mrs. George Cotton.  
Miss Nora Midyette.  
Miss May Carter.  
Mrs. C. B. Hick.  
Miss Clarissa Odom.  
Mrs. Cullen Howell.  
Miss Sue Carpenter.  
Mrs. Nettie Taylor.

**Dry Goods and Notions.**

H. Weil & Bros.  
Asher Edwards.  
Southerland, Brinkley & Co.  
Joseph Edwards.  
M. E. Castex & Co.  
T. N. Waters & Bro.  
D. W. Cobb & Co.  
M. Mansour.  
John Farfour.  
George Farfour.  
Pate & Whitley.  
J. W. Brizzell & Co.  
A. M. Shrago.  
Best & Thompson.  
B. Finklestein.  
Jacob Cohen & Co.  
Meyer & Co.  
M. M. Shrago.

**Dealers in Grain and Seed.**

J. C. Eason & Son.  
J. W. Isler & Co.  
Z. M. L. Jeffreys.  
R. E. Pipkin.  
M. E. Bizzell.  
H. & M. L. Lee.  
H. Weil & Bros.  
George D. Bizzell.  
J. H. Hill, Jr.  
Best & Thompson.  
J. T. Ginn.

**Electric Companies & Officers.**

THE GOLDSBORO ILLUMINATION AND  
TRACTION CO.—Municipal Ownership.  
THE KITSON LIGHT—R. A. Creech, Gen-  
eral Agent.

**Florists.**

H. C. Smith.  
C. E. Stanley.

**Fish Markets.**

E. W. Powell.  
U. M. Gillikin.



**Fertilizer Manufacturers.**

The Southern Cotton Oil Co.  
**Foundries and Iron Works.**  
 Wayne Agricultural Works.  
 Dewey Bros.

**Fruit Dealers.**

J. D. Daniel.  
 L. A. Foust.  
 C. F. Griffin.  
 Z. M. L. Jeffreys.  
 J. H. Pate.  
 Bizzell & Wooten.  
 B. F. Grady.  
 Will Smith.  
 Walter Summerlin.  
 West Centre Fruit & Can. Co.

**Furniture Manufacturers.**

THE GOLDSBORO FURNITURE CO.—J.  
 L. Borden, Pres.; J. W. Aycock, Secretary  
 and Treasurer; A. J. Winslow, Supt.

**Furniture Dealers.**

Royall & Borden.  
 Joseph Isaacs.  
 The Parker-Falkener Furniture Co.  
 Andrews & Waddell Furniture Co.

**General Merchandise.**

F. B. Edmundson.  
 E. Edwards & Son.  
 Best & Thompson.  
 H. Weil & Bros.  
 Joseph Edwards.  
 Asher Edwards.  
 T. N. Waters & Bro.  
 W. K. Parker & Co.

**Hardware and Ag'l Implem'ts.**

Sutton Hardware Co.  
 W. H. Huggins.  
 W. T. Yelverton.  
 The Ideal Hardware Co.  
 The Wayne Agriculture Works.

**Harness M'f'rs and Dealers.**

Lamb-Stanton Co.  
 H. Weil & Bros.  
 John F. Southerland.  
 Smith & Yelverton.

**Hides and Pelts.**

S. Cohen & Son.  
 Joseph Edwards.  
 Asher Edwards.  
 Joseph Isaacs.  
 M. Cartershevit.

**Ice Factories and Offices.**

THE GOLDSBORO ICE M'F'G CO.—B. H.  
 Griffin, manager.

**Insurance Agencies.**

J. R. Crawford.  
 George W. Dewey & Bro.  
 George A. Norwood, Jr.  
 J. H. Hill.  
 Thomas McGee.  
 A. R. Morgan & Co.  
 W. B. Allen.  
 J. W. Mask.  
 H. M. Humphrey & Bro.  
 Winstead Insurance Co.  
 E. H. Bain.

**Job Printing Offices.**

Nash Bros.  
 The Argus.  
 C. A. Brown.

**Laundries.**

The Goldsboro Steam Laundry.  
 Chinese—Sang Lee.

**Lawyers.**

C. B. Aycock.  
 W. T. Dortch.  
 A. C. Davis.  
 George E. Hood.  
 H. B. Parker, Jr.  
 F. A. Daniels.  
 I. F. Dortch.  
 Earle A. Humphrey.  
 W. C. Munroe.  
 J. L. Mayerberg.  
 W. S. O'B. Robinson.  
 M. T. Dickinson.  
 J. L. Barham.  
 Jas. T. Dortch.  
 Don C. Humphrey.

**Leather Dealers.**

Franc L. Ives.  
 H. Weil & Bros.  
 W. K. Parker & Co.

**Lumber M'f'rs and Dealers.**

The Enterprise Lumber Co.  
 A. T. Griffin Lumber Co.

**Lock and Gun Smiths.**

Hobbs, Pike & Co.  
 Lamb-Stanton Hardware Co.

**Machinery Dealers.**

Dewey Bros.

**Machine Shops.**

Dewey Bros.

**Masons and Builders.**

Porter & Godwin.  
 D. J. Rose & Co.

**Mineral Waters and Bottlers.**

The Seven Springs Co.  
 Goldsboro Bottling Co.

**Millinery and Fancy Goods.**

J. W. Bizzell & Co.  
 E. F. Pate.  
 Miss May Carter.  
 M. E. Castex & Co.  
 Meyer & Co.  
 Mrs. Carson.

**Mattress Manufacturers.**

Royall & Borden.  
 The Royal Pelt Co.

**Music Teachers.**

Mrs. Charles Slocum.  
 Mrs. Flora Kendall.  
 Mrs. J. B. Rivenbark.  
 Miss Emma Perkins.  
 Mrs. A. B. Freeman.  
 Mrs. W. E. Jenkins.  
 Miss Helen Privett.

**Medicine Manufacturers.**

The Scientific Chemical Co.

**Musical Instruments.**

R. A. Creech.  
 W. P. Granzer.  
 L. D. Giddens.  
 Cable Piano Co.

**Newspapers and Editors.**

THE ARGUS—(Daily and Weekly)—  
 Joseph E. Robinson, Editor.  
 THE HEADLIGHT—A Roscower, Editor.  
 THE BAPTIST REVIEW—B. W. Nash,  
 Editor.

GOLDSBORO RECORD—C. A. Brown,  
Editor.

### Oil Dealers.

Standard Oil Co.  
Southern Oil and Supply Co., D. J. Riv-  
erbank, Manager.

The Goldsboro Oil Co.  
The Red C. Oil Co.

### Painters.

J. E. Epps.  
Joseph D. Rice.  
F. J. Hage, Sr.  
H. E. Workman.

### Paper-Hangers.

F. J. Hage.  
D. A. Johnson.  
Lewis Hummell.  
J. E. Epps.

### Paint and Oil Dealers.

Sutton Hardware Co.  
W. H. Huggins.  
Yelverton Hardware Co.  
Ideal Hardware Co.

### Plumbers.

The John Slaughter Co.  
Hobbs, Pike & Co.  
T. C. Brvan.

### Produce Dealers.

J. H. Pate.  
Z. M. L. Jeffreys.  
J. D. Daniels.  
Denning & Summerlin.  
R. E. Pipkin.  
M. E. Bizzell.  
J. T. Ginn.  
T. N. Waters & Bro.  
D. L. James.  
W. M. Smith.  
James Watson.

### Real Estate Agents.

The Humphrey Gibson Co.  
E. L. Edmundson.  
J. B. Edgerton.

### Retail Grocers.

J. E. Crow.  
Taylor & Barbrey.  
L. B. Bass.  
George W. Brown.  
W. H. Barnes.  
W. R. Crow.  
W. D. Creech.  
Denning & Summerlin.  
Wm. Smith.  
J. D. Daniels.  
N. H. Merritt.  
B. F. Grady.  
Giles Hinson.  
J. G. Hinson.  
Rufus Ham.  
E. Joyner.  
A. M. Pate.  
L. J. Peyton.  
W. D. Strickland.  
C. D. Taylor.  
W. R. Thompson.  
J. D. Taylor.  
J. V. Howell.  
J. W. Ham.  
Gardner, Rackley & Thompson.  
Willy Edmundson.  
R. W. Woodward.

F. E. Barnes.  
J. W. Lane.  
R. C. Lane.  
E. M. Spence.  
J. W. Carr.  
W. L. Hinson.

### Rice Mills.

The Carolina Rice Milling Co.  
Sales and Livery Stables.

W. R. Hollowell.  
K. S. Witherington.  
Jos. Edwards.  
Asher Edwards.  
J. F. Southerland.  
Bennett Livery and Sale Co.  
J. M. Grantham.  
George H. Smith.  
J. M. Egerton & Bro.

### Sewing Machine Agents.

J. D. Poplin.  
The John Slaughter Co.

### Storage Warehouses.

The Goldsboro Cotton Storage Warehouse  
Company.

### Shingle Manufacturers.

A. T. Griffin.

### Shingle Dealers.

A. T. Griffin.  
W. H. Griffin.  
E. W. Cox.

### Sporting Goods.

Lamb-Stanton Hardware Co.  
Yelverton Hardware Co.  
W. H. Huggins.

### Stoves and Tinware.

Yelverton Hardware Co.  
Sutton Hardware Co.  
Ideal Hardware Co.

### Tailor Establishments.

George B. Edwards Co.  
A. A. Joseph.

### Telegraph Offices and M'grs.

WESTERN UNION TEL. CO.—Miss  
Branch Parrott, Manager.

### Telephone Exchanges & M'grs.

Bell Telephone Co., C. B. Miller, Mgr.  
**Trust & Investment Companies.**  
The Goldsboro Land and Investment Co.—  
Humphrey & Gibson, Agents.

### Veterinary Surgeons.

Don. Scott.  
M. S. Witherington.

### Water Company and Officers.

Board of Public Works, Geo. A. Nor-  
wood, Jr.

### Watches and Jewelry

R. A. Creech.  
L. D. Giddens.  
W. P. Granger.  
R. A. Watts.

### Wholesale Grocers.

W. E. & H. L. Bizzell.  
J. C. Eason & Son.  
Best & Thompson.  
J. T. Ginn.  
R. E. Pipkin.  
J. W. Isler & Co.  
The Goldsboro Grocery Co.  
H. Weil & Bros.  
Royall Grocery Co.

H. & M. L. Lee  
The Michaux Grocery Co.  
Powell Grocery Co.

### Wood-Working Shops.

Allen Moore & Co.  
J. F. Tyson.

### EUREKA.

Population, 156.

#### Town Officers.

MAYOR—W. A. Martin.  
CLERK—S. J. Martin.  
BOARD OF ALDERMEN—R. E. Chase,  
L. E. Minsnew, B. L. Wethington.  
POSTMASTER—S. S. Strother.

#### Ministers and Churches.

BAPTIST—W. W. Barnes, Pastor, Elm City.

METHODIST—C. R. Taylor, Pastor.

#### Schools and Academies.

Miss Dora Atkinson, Prin.; Miss Lela Williams, Assistant.

#### Barber Shops.

J. T. Goff.  
J. S. Rowe.

#### Blacksmith Shops.

J. W. Wethington.  
D. H. Taylor.  
A. C. Floras.

#### Cotton Gins.

Eureka Gin Co., C. H. Martin, Mgr.

#### Doctors.

G. R. Benton.

#### General Merchandise.

J. R. & G. E. Yelverton.  
N. D. Minshew & Co.  
R. E. Chase.  
Will Exum.  
C. A. Davis.  
Outland & Jones.  
W. P. Dawson.

#### Saloons.

DISPENSARY—N. H. Bailey, Mgr.

### PIKEVILLE.

Incorporated in 1892.

Population, 200.

White polls, 87.

Colored polls, 10.

Tax rate, 25c. on \$100.

Value real estate, \$25,000.

Value personal property, \$13,000.

#### Town Officers.

MAYOR—W. E. Ham.  
BOARD OF ALDERMEN—L. B. Smith, J. W. Bryant, S. S. Smith.  
POLICEMAN—W. D. Albritton.  
POSTMASTER—F. D. Barnes.  
R. R. AGENT—W. B. Fort; S. S. Smith Acting Agent.  
L. A. R. S. AGENT—S. S. Smith.

#### Blacksmith Shops.

J. W. Ryan.  
Jerry Evans.

#### Cotton Gins.

J. P. Smith & Son.

### General Merchandise.

J. P. Smith & Son.  
Smith, Ham & Co.  
J. W. Boush.  
W. D. A'britton.  
S. F. Worrell.  
J. A. Scott.  
Silas Pike & Son.

### DUDLEY.

Population, 275.

MAYOR—Julius Kornegay.

POSTMISTRESS—Mary A. Baker, (col.)

#### General Merchandise.

W. B. Bowden.  
Charles E. Orton.  
J. Kornegay.  
M. C. King.

#### Cotton Gins.

Mrs. G. Kornegay.  
J. T. Cox.  
J. P. O'Berry.  
Joel Fields.

#### Turpentine Still.

W. B. Bowden.

### MOUNT OLIVE.

Incorporated in 1870.

Population, 1,000.

Value of real estate, \$275,000.

Value personal property, \$225,000.

No. white polls, 160.

No. colored polls, 30.

Tax rate—City purposes, 50c. on \$100.

Poll tax, \$1.50.

Election held first Monday in May. Term, one year.

#### Town Officers.

MAYOR—M. T. Breazeale.  
TREASURER—W. F. Maroon.  
TAX COLLECTOR—J. A. Royall.  
CHIEF OF POLICE—J. A. Royall.  
BOARD OF ALDERMEN—B. W. Southerland, G. F. Herring, M. O. Summerlin, J. R. Bell, C. B. Hatch.  
BOARD OF AUDIT—J. R. Hatch, Max Harris, G. F. Herring.  
CITY PUBLIC SCHOOLS—Z. D. McWhorter, Superintendent.  
CITY SCHOOL COMMITTEE—R. Kornegay, chairman; J. R. Hatch, Secretary; M. T. Breazeale, Treasurer.  
POSTMASTER—W. J. Fowers.  
R. R. AGENT—R. A. McLean.  
EXPRESS AGENT—R. A. McLean.

#### Cemeteries and Supts.

MYRTLE GROVE—J. A. Royall, Supt.

#### Ministers and Churches.

METHODIST—J. J. Barker, Pastor.  
MOUNT OLIVE CIRCUIT—P. Greening.  
PRESBYTERIAN—Peter McIntyre, Pastor, Faison.  
BAPTIST—R. G. Kendrick, Jr., Pastor.

#### Hotels and Boarding Houses.

Mrs. Rosa Grantham.  
Hotel "Olivette"—Mrs. A. G. Cox, Prop.

**Agricultural Implements.**

The Mt. Olive Grocery and Hardware Co.  
E. J. Martin & Son Co.  
Summerlin Bros.  
Y. H. Knowles.

**Banks and Bankers.**

BANK OF MT. OLIVE—W. E. Borden,  
President; M. T. Breazeale, Cashier. Capital,  
\$25,000; Surplus and Profits, \$3,000.

**Barber Shops.**

W. W. Loftin.  
O. P. Dickerson.  
W. D. Dawson, (col.)

**Brokers.**

I. H. Cobb.  
H. W. Westbrook.  
H. G. Williamson.  
B. H. Quinn.  
W. F. English.  
W. G. Davis.  
DuB. English.

**Butchers and Dealers in Cattle.**

W. P. Kornegay.  
W. D. James.

**Blacksmith Shops.**

Summerlin Bros.  
D. I. Thompson.

**Boots and Shoes.**

B. H. Hatch.  
Mt. Olive Supply Co.  
S. A. Wooten.  
Ricks Bros. & Kornegay.  
M. J. Rabil.  
F. F. Butts.  
E. J. Martin & Son Co.  
I. H. Cobb.  
Y. H. Knowles.  
E. B. Flowers.  
L. C. McCullen.  
Albert Jones.  
R. E. Wooten & Bro.

**Bicycle Dealers.**

J. C. Ezzell.

**Cabinet-Makers.**

Summerlin Bros.

**Casket M'f'rs and Dealers.**

Y. H. Knowles.  
Mt. Olive Grocery & Hardware Co.

**Contractors and Builders.**

David A. Loftin.  
H. G. Jones.

**Clothing, Hats and Men's Furnishings.**

E. B. Flowers.  
Albert Jones.  
Ricks Bros. & Kornegay.  
Mt. Olive Grocery & Hardware Co.  
L. C. McCullen.  
Mt. Olive Supply Co.  
S. A. Wooten.  
Y. H. Knowles.  
E. J. Martin & Son Co.  
R. E. Wooten & Bro.

**Cotton Buyers and Brokers.**

J. E. Hall.  
Albert Jones.  
R. A. Jordan.

**Dealers in Carriages.**

B. W. Southerland.  
Summerlin Bros.

**Dealers in Ice.**

W. D. James.  
W. P. Kornegay.

**Dealers in Grain and Seed.**

Y. H. Knowles.  
E. J. Martin & Son Co.  
The Mt. Olive Grocery and Hdw. Co.

**Dentists.**

G. F. Herring.

**Doctors.**

W. C. Steele.  
M. Mcl. Tatum.  
J. D. Roberts.

**Druggists.**

J. R. Smith.  
Aaron's Pharmacy.

**Dress-Makers.**

Mrs. A. S. McIntire.  
Mrs. Bettie Smith.  
Mrs. D. N. McGee.

**Dry Goods and Notions.**

Mt. Olive Grocery and Hardware Co.  
Mt. Olive Supply Co.  
S. A. Wooten.  
E. J. Martin & Son Co.  
Y. H. Knowles.  
L. C. McCullen.  
Frank F. Butts.  
B. H. Hatch.  
E. B. Flowers.  
Ricks Bros. & Kornegay.  
M. J. Rabil.  
B. H. Quinn.  
Albert Jones.

**Fish Markets.**

W. D. James.  
W. R. Kornegay.

**Fruit Dealers.**

W. R. Jennette.  
M. W. Pope.  
I. H. Cobb.  
Frank F. Butts.  
L. C. McCullen.  
W. D. James.  
Albert Jones.  
DuB. English.

**Furniture Dealers.**

E. J. Martin & Son Co.  
R. J. Southerland, Jr.  
G. W. S. Sandlin.  
Y. H. Knowles.

**General Merchandise.**

S. A. Wooten.  
L. C. McCullen.  
W. R. Jennette.  
B. H. Hatch.  
Y. H. Knowles.  
E. J. Martin & Son Co.  
E. B. Flowers.  
I. H. Cobb.  
Mt. Olive Supply Co.  
Albert Jones.  
M. J. Rabil.  
B. H. Quinn.  
Ricks Bros. & Kornegay.  
F. F. Butts.

**Hardware and Ag'l Implem'ts.**

The Mt. Olive Grocery and Hdw. Co.  
Y. H. Knowles.

E. J. Martin & Son Co.  
Ricks Bros. & Kornegay.  
**Harness M'f'rs and Dealers.**  
R. E. Wooten & Bro.  
E. J. Martin & Son Co.  
B. W. Southerland.  
E. J. Martin & Son.  
The Mt. Olive Grocery and Hdw. Co.  
Y. H. Knowles.  
Summerlin Bros.

**Hides and Pelts.**

W. P. Kornegay.

C. B. Hatch.

**Insurance Agencies.**

M. C. S. Cherry.

J. R. Smith.

D. N. McGee.

O. C. Blackley.

H. G. Williamson.

**Lawyers.**

A. S. Grady.

S. A. Bird.

J. D. Langston.

**Leather Dealers.**

E. J. Martin &amp; Son Co.

The Mt. Olive Grocery and Hdw. Co.

Y. H. Knowles.

Albert Jones.

**Lumber M'f'rs and Dealers.**

The Beil Lumber Co.

Lovit Lee.

**Machinery Dealers.**

The Mt. Olive Gr. &amp; Hardware Co.

Summerlin Bros.

**Millinery and Fancy Goods.**

Mt. Olive Supply Co.

E. J. Martin &amp; Son Co.

S. A. Woolen.

**Music Teachers.**

Mrs. H. L. Cohen

**Medicine Manufacturers.**

J. R. Smith (Anti-Kink).

Aaron Pharmacy--(Aaron's Magic Catarrh Cure; Aaron's Magic Headache Cure).

**Newspapers and Editors.**

THE MOUNT OLIVE TRIBUNE--Fred R. Mintz, Editor.

**Painters.**

G. M. Price.

**Paint and Oil Dealers.**

The Mt. Olive Grocery and Hdw. Co.

E. J. Martin &amp; Son Co.

**Photographers.**

W. M. Rivenbark.

**Produce Dealers.**

M. W. Pope.

L. C. McCullen.

W. R. Jennette.

J. W. Andrews.

Frank F. Butts.

**Retail Grocers.**

S. A. Wooten.

B. H. Hatch.

E. B. Flowers.

Y. H. Knowles.

The Mt. Olive Grocery and Hdw. Co.

E. J. Martin &amp; Son Co.

M. W. Pope.

I. H. Cobb.

W. R. Jennette.

L. C. McCullen.

Frank F. Butts.

W. P. Kornegay.

B. H. Quinn.

Albert Jones.

W. D. James.

Ricks Bros. &amp; Kornegay.

R. E. Wooten &amp; Bro.

**Sales and Livery Stables.**

B. W. Southerland.

**Shingle Dealers.**

Y. H. Knowles.

E. J. Martin &amp; Son Co.

**Stoves and Tinware.**

The Mt. Olive Grocery and Hardware Co.

E. J. Martin &amp; Son Co.

G. W. S. Sandin.

Y. H. Knowles.

**Telegraph Offices and M'grs.**

J. R. Jones. (W. U. T. C.)

**Telephone Exchanges & M'g'rs.**

A. M. Parker, Manager.

**Watches and Jewelry**

Max Harris.

**FREMONT.**

Population, 1,200.

Value of real estate, \$75,000.

Value of personal property, \$65,000.

No. white polls, 63.

No. colored polls, 15.

Tax rate 43c.

Poll tax, \$1.00.

Election held first Monday in May. Term, one year.

**Town Officers.**

MAYOR--J. L. Bryan.

CLERK--F. M. Watson.

TREASURER--Isaac Dees.

TAX COLLECTOR--G. A. Winders.

CHIEF OF POLICE--E. J. Overby.

BOARD OF ALDERMEN--O. L. Yelverton, C. S. Dickerson, E. C. Cobb, W. F. Flowers, J. T. Hooks.

POSTMISTRESS--Mrs. Nettie Smith.

R. R. AGENT--J. W. Morris.

EXPRESS AGENT--J. W. Morris.

**Ministers and Churches.**

METHODIST--C. R. Taylor, Pastor.

BAPTIST--W. W. Barnes, Pastor, Elm City.

**Schools and Academics.**

FREMONT GRADED SCHOOL--C. R. Spencer, Supt.

**Hotels and Boarding Houses.**

Drummers Hotel.

Barnes House.

Jarman Hotel.

**Agricultural Implements.**

Davis, Hooks &amp; Co.

Yelverton Bros.

J. R. Short.

R. E. Peacock.

Nahunta Hardware Co.

**Banks and Bankers.**

BANK OF FREMONT--J. T. Hooks, President; Cutlar Lee, Cashier. Capital stock, \$12,500; Surplus and Profits, \$4,742.

**Barber Shops.**

John W. Garris.  
Warren Lomax (col.)

**Bicycle Dealers.**

Paschall Bros.

**Butchers and Dealers in Cattle.**

Jesse Taylor.  
Thomas Clark.

**Blacksmith Shops.**

Paschall Bros.  
J. H. Shackelford.

**Carriage Manufacturers.**

J. H. Shackelford.

**Confectionery Dealers.**

J. B. Yelverton.  
G. C. Mumford.  
A. G. Hooks.

**Cotton Gins.**

W. B. & J. W. Floars.  
Fremont Oil Mills.

**Cotton Buyers and Brokers.**

C. C. Aycock.  
J. R. Short.  
R. E. Peacock.  
Barnes & Flowers.  
Davis, Hooks & Co.

**Contractors and Builders.**

C. S. Dickinson.  
Thomas Clark.

G. W. Boswell & Son.

**Dealers in Carriages.**

Aycock & Hare.  
Yelverton Bros.  
J. L. Bryan.

**Dealers in Ice.**

W. L. Yelverton.

**Sales and Livery Stables.**

Aycock & Hare.  
J. L. Bryan.

**Doctors.**

Turlington & Hays.  
Geo. A. Smith.

**Druggists.**

A. G. Bogue.  
Geo. A. Smith.

**Flour, Corn and Feed Dealers.**

Davis, Hooks & Co.  
Yelverton Bros.  
J. R. Short.  
W. L. Scott.  
Barnes & Flowers.  
R. E. Peacock.

**Fish Markets**

Jesse Taylor.  
E. J. Overby.

**Flour, Corn and Feed Mills.**

W. B. & J. W. Floars, Props.  
Nahunta Roller Mills.

**General Merchandise.**

Davis, Hooks & Co.  
J. R. Short.  
W. L. Scott.  
Barnes & Flowers.  
Yelverton Bros.  
R. E. Peacock.  
J. B. Pike.  
A. H. Jarman.  
Yelverton, Whitley & Co.  
W. L. Yelverton.  
W. E. & R. J. Edmundson.  
W. B. & J. W. Floars.  
G. A. Winders.  
Jack Peele.  
Hooks Copeland.

**Hardware and Ag'l Implem'ts.**

Nahunta Hardware Co.

**Insurance Agents.**

C. C. Teague.  
Cutlar Lee.

**Lumber M'rs and Dealers.**

W. B. & J. W. Floars.

**Millinery and Fancy Goods.**

Fremont Millinery Store, Miss Alice Carson, Prop.  
A. H. Jarman.

**Mineral Waters and Bottlers.**

Fremont Sulphur Springs—D. A. Powell, Prop.

R. J. Edmundson.

**Oil Mills.**

FREMONT OIL MILLS—J. T. Hooks, President; J. B. Lane, Sec. and Treas.

**Retail Grocers.**

Davis, Hooks & Co.  
W. L. Scott.  
Yelverton, Whitley & Co.

**Sales and Livery Stables.**

J. L. Hare, Manager for Edgerton & Winslow.  
J. L. Bryan.

**Saloons.**

DISPENSARY—S. P. Strickland, Manager.

**Storage Warehouses.**

Cotton Storage Warehouse Co., J. T. Hooks, President.

**Telegraph Offices and M'grs.**

J. W. Morris.

**Telephone Exchanges & M'grs.**

J. R. Short. (Wilson & Carolina, Interstate).

**Wood-Working Shops.**

J. H. Shackelford.

**Undertakers and Embalmers.**

J. R. Short.  
Yelverton Bros.

**WILKES COUNTY.**

County Seat Wilkesboro.

Formed in 1777 from Surry county. Named in honor of John Wilkes, an English statesman.

Area, 700 square miles.

POPULATION: 26,872. White males, 11,920; white females, 12,515. Foreign born, 12. Negro males, 1,162; negro females, 1,275. White males over 21 years, 5,081; negro

males over 21 years, 447. White polls, 3,509; negro polls, 112.

Value of real estate, \$1,735,645, increase of \$13,343 over 1905. Value personal property, \$1,409,644, increase of \$107,366 over 1905, including 1,691 horses, 2,066 mules, 24 jacks and jennets, 47 goats, 13,275 cattle, 9,412 hogs, 1,841 sheep.

Property listed in 1906 by whites, \$3,105,067; by negroes, \$40,232.

No. schools: White, 120; colored, 20.

TAX RATE: County, 21c. on \$100; bonds, 32c. on \$100 and 96c. poll; special, 10c. and 30c. poll. Bonded debt, \$75,000. Floating debt, \$5,000. No. iron bridges, 6.

POST OFFICES: ABSHERS, Adley, AUSTIN, Barlow, Beaux, Benham, BOOMER, BREWERS, Brier Creek, Brushy Mountain, Buck, Byrd, Call, Champion, CLINGMAN, Cline, Chuckle, Congo, Cowles, Darby, D-nhart, Dellaplane, Dimmette, Dockery, Elkville, Fairplain, Felts, Gilreath, Goshen, HALLS MILLS, Harley, Hay Meadow, HAYS, Hendrix, Holbrook, HUNTING CREEK, Ink, Jarvis, Joynes, Kendal, Knotville, Leyula, Lomax, LOVELACE, Maplesprings, Millers Creek, MORAVIAN FALLS, McGrady, Mount Zion, Moxley, Mulberry, Myers. NEWCASTLE, Newlife, NORTH WILKESBORO, Oakwoods, Osbornville, Ozark, Parks, Parsonville, Perry, POORS KNOB, Profit, Pular, Radical, Ready Branch, Reddies River, Reno ROARING GAP, ROARING RIVER, RONDA, Round Mountain, Sherman, Springfield, Stanton, STRAW, Spurgeon, SUMMIT, TAP HILL, Vannoy, Viands, Whittington, Wilbar, Windy Gap, WILKESBORO, (c. h.), Zebra.

PUBLIC ROADS: Worked by Old State Law. No. miles, 500; improved, 5. Convicts are used.

**RAILROAD, TELEGRAPH AND EXPRESS COMPANIES:**

Southern Railway, 18.11 miles, assessed value .....\$447,701.72  
 Western Union Telegraph Company, assessed value . . . . . 1,865.43  
 Southern Express Company, 18.11 miles, assessed value . . . . . 1,989.45

SUPERIOR COURT: March 4th, one week, criminal cases only; June 17th, one week, civil cases only; August 19th, one week; October 7th, two weeks, civil cases only.

**COUNTY OFFICERS.**

CLERK OF THE COURT—C. H. Somers, Wilkesboro.  
 SHERIFF—P. E. Brown, Wilkesboro.  
 REGISTER OF DEEDS—O. F. Blevins, Wilkesboro.  
 TREASURER—P. E. Brown, Wilkesboro.  
 CORONER—Wm. Sebastian, North Wilkesboro.  
 SURVEYOR—L. B. Myers, Hays.  
 CO. ATTORNEY—J. W. McNeil, Wilkesboro.  
 CO. S'PT. HEALTH—W. P. Horton, North Wilkesboro.  
 CO. S'PT. SCHOOLS—C. C. Wright, Straw.  
 CO. ENTRY TAKER—C. U. Davis, Wilkesboro.  
 CO. BOARD OF EDUCATION—R. A. Spainhour, (chm.), Wilkesboro; J. W. Dimmette, Dimmette; V. McGlinnis, Mt. Zion.  
 S'PT. CO. HOME—J. N. Brooks, Fairplains.  
 CO. COMMISSIONERS—J. H. Johnson, (chm.), Wilkesboro; W. F. Traydon, North Wilkesboro; C. H. Calvard, Wilbar.  
 CO. BOARD OF ELECTIONS—C. F. Morrison, (chm.), Wilkesboro; A. B. Williams, North Wilkesboro; John Davidson, Wilkesboro.  
 CONSTABLES—J. H. Upchurch, North

Wilkesboro; J. G. Holder, Mulberry; N. G. Minton, Elk; J. W. Shew, Antioch; J. B. Rose, Edwards; J. A. Byrd, Rock Creek; J. M. Walker, Boomer; L. D. Whittington, Jobs Cabin; J. D. Myatt, Union; E. A. Rodes, Walnut Grove.

**Justices of the Peace.**

MORAVIAN FALLS TOWNSHIP—W. A. Laxton, J. E. Bently, Clarence Gilreath, J. R. Parlier, J. M. Duncan, L. B. Swanson, Moravian Falls.  
 BRUSHY MOUNTAIN—J. J. Hendren, M. L. Hayes, A. J. Bobbitt, Gilreath.  
 JOB'S CABIN—Hugh Taylor, Beng; W. S. Hall, Parsonville; W. N. Church, Summit.  
 ANTIOCH—M. C. Armstrong, J. H. Foote, Dellaplane; Simon Curry, Dellaplane; A. Mathis, Jarvis;  
 LOVELACE—N. C. Lewis, Spurgeon.  
 NORTH WILKESBORO—J. R. Coffey, North Wilkesboro; C. A. Forester, North Wilkesboro; J. S. Foster, North Wilkesboro; Wm. Shepherd, North Wilkesboro; P. H. Moore, J. R. Livingston, E. R. Elmore, North Wilkesboro.  
 REDDIES RIVER—Wm. T. Kilby, Millers Creek; A. L. Foster, Congo; J. B. Pierce, J. A. McLean, L. B. Pierce, C. P. Crysel, Wilkesboro.  
 EDWARDS—J. T. A. Brown, J. F. Alexander.

SOMERS—W. F. Rash, Lovelace; W. C. Myers, Osbornville; W. M. Parks, Lovelace; W. C. Myers, R. M. Johnson.

WILKESBORO—C. F. Morrian, Wilkesboro; A. G. Hendren, Wilkesboro.

NEW CASTLE—D. F. Adams, Brier Creek.

MULBERRY—W. H. Sabastian, Hay Meadow; N. E. Harraed Lundy Absher.

ROCK CREEK—H. A. Adams, Round Mountain; W. W. Myers, Round Mountain.

WALNUT COVE—J. H. Jones; J. I. Handy, Joynes; F. H. Alexander, Leyula.

LEWIS FORK—Frank Huffman, Stanton; A. L. Barnett, Champion.

ELK—E. S. Anderson, Mt. Zion; C. L. Homly, Ready Branch; R. L. Proffitt.

TRAP HILL—W. M. McCann, Trap Hill; M. A. Lyon, Trap Hill.

BOOMER—W. B. Reevis, Goshen; J. E. Howell, Boomer.

### Public School Teachers.

W. E. Sale, Ronda.

Max. Revis, Moravian Falls.

Miss Eulalie Blevins, Wilkesboro.

Miss Alice Gilreath, Moravian Falls.

Miss Mattie Mastin, Cowles.

J. S. Elliott, Knottville.

D. C. Sebastian, Hay Meadow.

F. A. Absher, North Wilkesboro.

W. H. Sebastian, Hay Meadow.

Miss Stella Foote, Roaring River.

Miss Frankie Staley, Wilkesboro.

V. McGhinnis, Boomer.

J. G. Jennings, Poores Knob.

Miss Bettie Roberts, Elkin.

F. G. Yates, Stanton.

J. F. Billings, Trap Hill.

W. R. Truplett, Purlear.

Miss Alice Higgins, North Wilkesboro.

T. C. Deborde, Trap Hill.

John Isaacs, Moravian Falls.

Miss Dora Elliott, Knottville.

M. L. Lewis, Ready Branch.

J. M. Gilreath, Moravian Falls.

M. E. Absher, Hayes.

F. C. Bentley, Poores Knob.

J. J. Hendren, Gilreath.

Electa Foote, Roaring River.

Miss Cora Miller, Straw.

Miss Jennie Hackett, North Wilkesboro.

Miss Carrie Byrd, Lomax.

Miss Minnie McEwen, Adley.

R. Z. Robinette, Hendrix.

U. A. Miller, Cowles.

Miss Cora McNeill, Wilkesboro.

C. F. Fields, Elkin.

N. E. Moore, Hunting Creek.

W. T. Comer, Windy Gap.

Miss Addie Sale, New Castle.

L. D. Wellborn, New Castle.

J. F. Vannoy, Wilbar.

Miss Bessie Foster, Oakwoods.

L. D. Lowe, Trap Hill.

J. T. Nichols, Purlear.

W. S. Surratt, Moravian Falls.

Miss Nannie Wellborn, Wilkesboro.

Miss Nellie Rousseau, Wilkesboro.

Miss Beulah Ferguson, Kendal.

W. R. Hendren, Straw.

C. M. Cope, Trap Hill.

J. C. Parsons, Stanton.

J. G. Eller, Purlear.

T. G. Johnson, Abshers.

Hugh Taylor, Benge.

Miss Carrie Joines, Holbrook.

Miss Ethel Dimmette, N. Wilkesboro.

Miss Ada Settle, Benham.

G. W. Jennings, N. Wilkesboro.

R. M. Waddell, Zebra.

H. H. Walker, Windy Gap.

C. C. Walker, Windy Gap.

Miss Minnie Williams, Wilkesboro.

Miss Ella Thompson, Harley.

Miss Carrie Jennings, Hays.

Miss Ellen Myers, Dockery.

Lora Reins, Wilkesboro.

Miss Isie Rhoads, N. Wilkesboro.

A. J. Foster, Boomer.

Miss Gertie Mitchell, Spurgeon.

I. P. Anderson, Cowles.

W. H. Jennings, Hays.

Miss Minnie Lewis, Spurgeon.

J. L. Glass, Straw.

Wilborn Woodruff, Brewers.

E. W. Settle, Benham.

C. C. Deborde, Trap Hill.

Miss Roxie Billing, Dockery.

Geo. Miller, Cowles.

L. L. Martin, Bonda.

Miss Sallie Boldin, Roaring River.

E. M. Elmore, Roaring River.

J. L. Watts, Stanton.

Miss Emily Bullis, N. Wilkesboro.

Lonie Bullis, N. Wilkesboro.

Miss Lucy Stout, Moravian Falls.

Miss Nora Carlton, Boomer.

Miss Lula McGee, Champion.

Miss Cora Gilliam, North Wilkesboro.

C. W. Gilliam, North Wilkesboro.

Miss Myrtle Gilliam, Austin.

W. F. Gilliam, Austin.

Miss Valeria Glass, Straw.

J. T. Redding, Clingman.

Miss Maria Elledge, Hays.

Miss Laura Higgins, North Wilkesboro.

A. C. Steelman, Adley.

Miss Lou McNeill, Champion.

Miss Zora Walsh, Purlear.

J. B. Ray, Jarvis.

W. A. Durham, Roaring River.

Miss Sallie Tulbert, Wilkesboro.

M. E. Sale, Brier Creek.

John McGrady, McGrady.

Miss Creasia Purlear, Poores Knob.

T. M. Brown, Mulberry.

C. C. Faw, Millers Creek.

M. G. Steelman, Adley.

W. S. Edwards, Roaring River.

J. E. Phillips, Goshen.

### Ministers not in Towns.

BAPTIST—James O. Wood, Round Mountain; James Owns, Hays; A. E. Myers, Round Mountain; W. W. Myers, Round Mountain; Eli Sebastian, Lomax; Grant Cathren, Lomax; J. W. Birchett, Roaring Meadows, Poores Knob; S. L. Barnes, River; C. Blevins, Absher; C. F. Fields, Benham; W. F. Carlton, Wilbar; W. C. Boomer, J. W. Church, Beachy Branch; A. T. Pardue, Adley; J. F. Jarvis, Adley; J. A. Foster, Call; S. S. Goforth; W. A. Myers.



**PRIMITIVE BAPTIST**—John Brown, Trapp-hill; W. M. Lee, Summit; D. B. Owens, Summit; J. C. Ellledge, Hays. J. W. Church, Summit; W. N. Church, Summit; G. W. Adams, Sr.

**METHODIST**—J. T. Stover, Wilkesboro.

### Schools and Academies.

**MORAVIAN FALLS**—Prof. Freeman, Principal, Moravian Falls.

**BOOMER HIGH SCHOOL**—No Principal, Ronda HIGH SCHOOL, Ronda.

### Physicians not in Towns.

R. W. S. Pegram, Dellaplaine.

L. P. Somers, Osbornville.

A. J. Elber, Ready Branch.

C. L. Hamby, Myers.

C. G. Bryant, Roaring River.

## WILKESBORO.

Incorporated in 1798.

Population, 700.

Value of real estate, \$225,000.

Value of personal property, \$50,000.

No. white polls, 100.

No. colored polls, 20.

Tax rate, 50c. on \$100; city purposes, 20c. Bonded debt, \$5,000.

Election held first Tuesday after first Monday in May. Term, two years.

### Town Officers.

**MAYOR**—R. M. Staley.

**CLERK**—R. A. Deal.

**TREASURER**—R. A. Deal.

**TAX COLLECTOR**—L. B. Dula.

**CITY PHYSICIAN**—J. W. White.

**SUPT. OF HEALTH**—J. W. White.

**CHIEF OF POLICE**—L. B. Dula.

**BOARD OF ALDERMEN**—W. W. Barber, A. L. Combs, J. L. Webster, B. J. Kennedy.

**POSTMISTRESS**—Mrs. Laud Henderson.

**R. R. AGENT**—J. L. Clements.

**EXPRESS AGENT**—J. L. Clements.

### Ministers and Churches.

**BAPTIST**—W. F. Staley, Pastor.

**METHODIST**—R. Lownby, Pastor.

**PRESBYTERIAN**—C. W. Robinson, Pastor.

### Schools and Academies.

**WILKESBORO GRADED SCHOOL**—E. G. Suttlemyre, Supt.

### Hotels and Boarding Houses.

Wilkesboro Hotel.

### Agricultural Implements.

C. F. Morrison.

### Auctioneers.

T. M. Crysel.

J. T. Ferguson.

### Barber Shops.

Till Alexander.

### Blacksmith Shops.

J. L. Webster.

### Books and Stationery.

R. A. Spainhour & Co.

### Boots and Shoes.

R. A. Spainhour & Co.

Wellborn & Davis.

### Boots and Shoe Shops.

J. H. Carrigon.

W. E. Elliott.

### Brick M'f'rs and Dealers.

Allen & Brookshire.

### Butchers and Dealers in Cattle.

Forrestet & Lenderman.

Isaac Smithy.

### Canned Goods

J. T. Hubbard.

Isaac Smithy.

### Contractors and Builders.

Dick Raines.

C. W. Craven.

J. H. Lewis.

M. S. Church.

### Carriage Manufacturers.

J. L. Webster.

### Clothing, Hats and Men's Furnishings.

R. A. Spainhour & Co.

### Confectionery Dealers.

Isaac Smithy.

J. T. Hubbard & Son.

### Crockery and Glassware.

B. J. Kennedy.

### Dealers in Carriages.

W. S. Wellborn.

### Dealers in Grain and Seed.

R. A. Spainhour & Co.

J. T. Wellborn.

J. W. Davidson.

J. B. Hall.

### Dress-Makers.

Mrs. Coogan.

Miss Pearl Chambers.

### Doctors.

J. W. White.

J. M. Turner.

### Druggists.

J. W. White.

### Dry Goods and Notions.

R. A. Spainhour & Co.

Wellborn & Davis.

### Electrical Supplies.

R. A. Spainhour & Co.

### Florists.

Mrs. J. T. Ferguson.

J. E. Spainhour.

Miss Berth Spainhour.

### Fruit Dealers.

J. T. Hubbard.

### Furniture Dealers.

R. A. Spainhour & Co.

### General Merchandise.

R. H. Spainhour & Co.

Wellborn & Davis.

### Hair-Dressers.

Till Alexander.

### Hardware and Ag'l Implem'ts.

C. F. Morrison.

### Harness M'f'rs and Dealers.

R. A. Spainhour & Co.

### Hides and Pelts.

A. M. Vannoy.

Forester and Lenderman.

Isaac Smithy.

### Machinery Dealers.

C. F. Morrison.

**Job Printing Offices.**

R. A. Deal.

**Lawyers.**

Finley &amp; Hendren.

J. W. McNeill.

J. S. Cranor.

H. A. Cranor.

L. M. Lyon.

W. W. Barber.

R. N. Hackett.

**Laundries.**

Harris &amp; Co.

**Leather Dealers.**

A. M. Vannoy.

J. H. Carrigan.

**Lumber M'rs and Dealers.**

R. A. Spainhour &amp; Co.

**Millinery and Fancy Goods.**

R. A. Spainhour &amp; Co.

**Mineral Waters and Bottlers.**

Iron and Lithia Springs.

**Music Teachers.**

Miss Mattie McNeill.

Miss Florence Schaefer.

**Newspapers and Editors.**

CHRONICLE—R. A. Deal, Editor.

PATRIOT—C. H. Cowles, Editor.

**Painters.**

Jink Harris.

Will Harris.

**Paper-Hangers.**

Jink Harris.

Will Harris.

C. W. Craven.

**Paint and Oil Dealers.**

C. F. Morrison.

**Real Estate Agents.**

Finley &amp; Hendren.

**Retail Grocers.**

J. T. Hubbard &amp; Son.

Isaac Smithey.

J. M. Tuner &amp; Co.

**Sales and Livery Stables.**

W. S. Wellborn.

**Sporting Goods.**

C. F. Morrison.

R. A. Spainhour &amp; Co.

J. T. Hubbard &amp; Son.

**Stoves and Tinware.**

C. F. Morrison.

W. H. Starr.

**Telegraph Offices and M'g'rs.**

WESTERN UNION—Con. O. Daniel, Mgr.

**Wood-Working Shops.**

J. L. Webster.

**NORTH WILKESBORO.**

Incorporated in 1891.

Population, 2,000.

Real estate, \$242,945; personal property, \$367,215.

No. white polls, 232.

No. colored polls, 13.

Tax rate, 50c. on \$100.

Bonded debt, \$2,000.

City owns lights.

Election held first Tuesday after first Monday in May. Term, two years.

**Town Officers.**

MAYOR—E. B. Bookley.

CLERK—J. S. Forester.

TREASURER—J. S. Forester.

TAX COLLECTOR—D. S. Lane.

CHIEF OF POLICE—D. S. Lane.

BOARD OF ALDERMEN—A. A. Finley.

E. M. Blackman, E. L. Hart, S. Q. Myers,

A. R. Sherman.

CITY PUBLIC SCHOOL—K. M. Allen.

Supt. Teachers: Miss Kate Cranor, Miss

Lizzie Crossland, Miss Mamie Withers, Miss

Hattie Edwards.

POSTMASTER—J. W. Jones.

R. R. AGENT—J. L. Clements.

EXPRESS AGENT—J. L. Clements.

CITY SCHOOL COMMITTEE—W. R. Ab-

sher, J. R. Coffey, K. M. Allen, J. C. Mc-

Neill, J. Q. Myers.

**Hotels and Boarding Houses.**

Hotel Gordon.

Mrs. J. H. Finley.

Mrs. H. W. Church.

J. L. Webster.

Blue Mont.

**Ministers and Churches.**

BAPTIST—W. F. Staley, Pastor.

PRESBYTERIAN—C. W. Roberson, Pastor.

METHODIST—W. F. Elliott, Pastor.

**Architects.**

K. M. Allen.

J. F. Allen.

J. W. Sheok.

**Agricultural Implements.**

Farmers Implement Co.

E. L. Hart Co.

N. Wilkesboro Hardware Co.

Smoak Bros.

**Banks and Bankers.**

BANK OF NORTH WILKESBORO—J. E.

Finley, President; R. W. Gwyn, Cashier.

Capital, \$25,000; Surplus and Profits, \$12-

000.

DEPOSIT &amp; SAVINGS BANK—W. H.

Trogdon, President; H. O. Absher, Cashier.

Capital, \$20,000; Surplus and Profits, \$1-

000.

CITIZENS LOAN &amp; TRUST CO.—R. W.

Gwyn, Pres.; H. W. Harton, Cashier.

Capital, \$25,000; Surplus and Profits, \$193.

**Barber Shops.**

I. H. Hollers.

Thos. Darlington.

**Bakers.**

L. F. Webster.

**Blacksmith Shops.**

Jones &amp; Barnett.

Eli Gilbreath.

**Books and Stationery.**

Brame Drug Co.

**Boots and Shoes.**

J. R. Combs.

J. C. Henry.

Clarence Call &amp; Co.

A. M. Church &amp; Sons.

Jarvis Bros.

J. L. Marlow.

S. E. Absher.  
Woodruff & Co.  
Absher, Hays, Blackburn & Co.  
Myers Bros. & Carlton.  
F. D. Forester & Co.  
Jarvis Bros.

#### Boot and Shoe Shops.

M. L. Gilheath.  
W. H. Gregory.

#### Brick M'f'rs and Dealers.

W. B. Henry.  
Brooks & Allen.  
D. J. Brookshire.

#### Butchers and Dealers in Cattle.

Smithey & Parden.

#### Bottling Works.

Forester Grocery Co.

#### Cabinet-Makers.

J. L. Turner.

#### Contractors and Builders.

Wilkesboro Manufacturing Co.

Shook & Allen.

J. W. Church.

The W. M. Absher Co.

Moore & Co.

#### Casket M'f'rs and Dealers.

The Turner-White Coffin Co.

#### Clothing, Hats and Men's Furnishings.

Absher, Hays, Blackburn & Co.

Clarence Call & Co.

Mayberry & Myers.

Renfrow & Co.

#### Confectionery Dealers.

Brame Drug Co.

J. C. Henry.

#### Crockery and Glassware.

E. L. Hart & Co.

#### Dealers in Grain and Seed.

Farmers' Implement Co.

M. W. Lenderman.

Forester Grocery Co.

J. C. Henry & Co.

S. V. Tomlinson.

#### Dealers in Carriages.

Farmers Imp. Co.

George V. Brown.

Smook Bros.

John T. Finley.

#### Dentists.

Dr. Baity.

W. A. Taylor.

#### Doctors.

W. P. Horton.

F. H. Gilheath.

J. O. Myers.

C. W. Mosely.

#### Druggists.

Brame Drug Co.

Turner & Taylor.

#### Dress-Makers.

Misses Andrews.

Mrs. J. W. Viekers.

Miss Ella Dickens.

#### Dry Goods and Notions.

L. A. Jarvis.

J. R. Combs.

A. M. Church & Sons.

F. D. Forester & Co.

J. C. Henry & Co.

Isaac Smithey.

Mayberry & Myers.

P. C. Jones.

Renfrow & Co.

#### Electric Companies & Officers.

NORTH WILKESBORO ELECTRIC LIGHT CO.—J. S. Forester. (Municipal ownership.)

WILKIN ELECTRIC CO.—Telephone and Telegraph Supplies.

#### Flour, Corn and Feed Dealers.

Pardew Bros.

Forester Grocery Co.

J. C. Henry.

Call Milling Co.

#### Foundries and Iron Works

J. V. Wallace.

#### Fruit Dealers.

J. C. Henry.

Vannoy & McNeill.

F. D. Forester & Co.

A. B. Williams & Co.

S. V. Tomlinson.

#### Furniture Dealers.

Hayes & Blackburn.

Asher Smoak Bros.

#### General Merchandise.

L. A. Jarvis.

Mayberry & Myers.

F. D. Forester & Co.

Absher, Hays & Blackburn.

J. R. Combs.

J. R. Marlow & Co.

J. C. Henry.

Vannoy & McNeill.

Absher & Reeves.

Renfrow & Co.

#### Furniture Manufacturers.

Forest Furniture Co.

Oak Furniture Co.

#### Grist Mills.

Pardew Bros.

Call Milling Co.

#### Hardware and Ag'l Implem'ts.

Farmers Implement Co.

E. L. Hart Co.

#### Hides and Pelts.

L. A. Jarvis.

#### Harness M'f'rs and Dealers.

J. M. Wellborn.

#### Insurance Agencies.

Gwyn & Horton Co.

Absher & Hackett.

#### Job Printing Offices.

Hustler.

#### Lawyers.

T. B. Finley.

F. D. Hackett.

C. G. Gilreath.

O. C. Dancy.

#### Leather Dealers.

J. M. Wellborn.

C. C. Smoot & Sons Co.

#### Lumber M'f'rs and Dealers.

A. M. Church & Sons.

Wilkesboro Manufacturing Co.

Wilson Lumber Co.

The W. M. Absber Co., H. O. Absber,  
President and Treasurer.  
Gambill & Brown.  
Genio Condwell.

**Machinery Dealers.**  
J. V. Wallace.

**Marble Works.**  
Carolina Marble and Granite Co.

**Masons and Builders.**

D. J. Brookshire.

W. A. Pearson.

**Millinery and Fancy Goods.**

Miss Edith Cranor.

Jenkins Millinery Co.

Misses Andrews.

**Newspapers and Editors.**

HUSTLER—T. J. Robertson, Editor.

**Oil Dealers.**

J. R. Caffey & Co.

**Painters.**

J. W. Vickers.

J. H. Upchurch.

**Paper-Hangers.**

J. W. Vickers.

J. H. Upchurch.

**Paint and Oil Dealers.**

E. L. Hart Co.

**Produce Dealers.**

J. C. Henry.

F. D. Forester & Co.

J. R. Morlow.

A. B. Williams & Co.

L. A. Jarvis.

**Real Estate Agents.**

Gwyn & Horton.

Absber & Haskett.

### Retail Grocers.

J. C. Henry.

J. R. Combs.

J. R. Marlow & Co.

Smithey & Pardue.

A. M. Church & Sons.

**Sash and Blind Factories.**

Wilkesboro Manufacturing Co.

**Sales and Livery Stables.**

D. J. Myers & Son.

George Brown.

**Shingle Manufacturers.**

The W. M. Absber Co.

**Stoves and Tinware.**

E. L. Hart & Co.

**Telegraph Offices and M'grs.**

WESTERN UNION—J. L. Clements,  
Manager.

**Telephone Exchanges & M'grs.**

Wilkin Electric Company, H. W. Horton,  
Manager.

**Watches and Jewelry**

J. E. Dean.

Finney and Hendren.

**Wholesale Grocers.**

Vaughn, Humphill & Co.

Forester Grocery Co.

A. B. Williams & Co.

**Wood-Working Shops.**

Wilkesboro Manufacturing Co.

The W. M. Absber Co., H. O. Absber,  
Secretary and Treasurer.

## WILSON COUNTY.

County Seat, Wilson.

Formed in 1855 from Edgecombe, Nash, Wayne and Johnston counties. Named in honor of Louis D. Wilson, who lost his life in Mexico while serving his country.

Area, 350 square miles.

POPULATION: 23,596. White males, 7,011; white females, 6,670. Foreign born, 22. Negro males, 4,801; negro females, 5,104. White males over 21 years, 3,306; negro males over 21 years, 2,066. White polls, 2,605; negro polls, 1,652.

Value of real estate, \$3,966,859, increase of \$110,188 over 1905. Value personal property, \$3,058,553, increase of \$256,399 over 1905, including 1,998 horses, 2,671 mules, 200 goats, 2,143 cattle, 19,362 hogs, 185 sheep, 517 dogs.

Property listed in 1906 by whites, \$6,732,570; by negroes, \$292,847.

No. Schools: White, 47; colored, 29.

TAX RATE: County 16 1-2c. on \$100 and 15 1-2c. poll; roads, 15c. and 45c. poll. Bonded debt, \$13,000. Number iron bridges, two.

POST OFFICES: Barnes Store, BLACK CREEK, ELM CITY, Lamm, LUCAMA. MOYTON, SARATOGA, Stantonsburg, TAYLOR, Wilbanks, WILSON, (c. h.)

PUBLIC ROADS: George W. Massey, Wilson, Supt. Worked by taxation, 15c. on \$100 and 45c. poll. Convicts used.

RAILROAD, TELEGRAPH AND EXPRESS COMPANIES:

Atlantic Coast Line, 31.27 miles, assessed value.. . . . .	\$787,177.17
Southern Express Company, 31,27 miles, assessed value .. . . . .	3,435.10
Pullman Company, assessed value .. . . . .	4,717.50
Western Union Telegraph Company, 364.95 miles, assessed value .. . . . .	18,150.16

Carolina Telephone and Telegraph Co. .... 7,537.40  
 American Telegraph and Telephone Company, assessed value ..... 6,470.00  
**SUPERIOR COURT:** February 4th, two weeks; May 6th, two weeks; September 2d,  
 one week; November 11th, two weeks.

**COUNTY OFFICERS.**

**CLERK OF THE COURT**—S. G. Mewborn, Wilson.

**SHERIFF**—W. D. P. Sharp, Wilson.

**REGISTRAR OF DEEDS**—W. M. Welis, Wilson.

**TREASURER**—W. T. Farmer, Wilson.

**CORNER**—Dr. Albert Anderson, Wilson.

**SURVEYOR**—J. W. Taylor, Elm City.

**STANDARD-KEEPER**—Eli Felton, Wilson.

**CO. ATTORNEY**—H. G. Connor, Jr., Wilson.

**CO. SUPT. HEALTH**—W. S. Anderson, Wilson.

**SUPT. CO. HOME**—W. A. Stott, Wilson.

**CO. SUPT. ROADS**—Geo. W. Massey, Wilson.

**PUBLIC ADMINISTRATOR**—S. A. Woodard, Wilson.

**CO. SUPT. SCHOOLS**—E. J. Barnes, Wilson.

**BOARD OF EDUCATION**—G. W. Connot, (chm.), Wilson; Nathan Bass, R. F. D. No. 3, Lucama; John T. Revell, Kenly, R. F. D., No. 2.

**CO. COMMISSIONERS**—W. T. Clark (chm.), Wilson; J. W. Cox, Elm City; J. H. Forbes, Wilbanks; J. S. Conlinson, Black Creek; W. H. Mercer, Wilson.

**CO. BOARD OF ELECTIONS**—O. P. Dickenson, Wilson; L. P. Woodard, Wilson; S. H. Tyson, Saratoga.

**CONSTABLES**—Wilson Township, Eli Felton, Wilson; Cross Roads, N. L. Lucas, Lucama; Spring Hill, Bryan R. Hinnant, Kenly, R. F. D.; Old Fields, George W. Flowers, Taylors, R. F. D.; Toisnot, Alex Jackson, Elm City; Saratoga, W. B. Owens, Saratoga; Taylors, W. M. Whitehead, Wilson; Gardners, M. C. Whitley, Wilbanks; Stantonsburg, J. H. Whitley, Stantonsburg.

**Justices of the Peace.**

**WILSON TOWNSHIP**—W. R. Wood, T. E. Keel, T. C. Davis, G. D. Watson, R. E. Townsend, E. S. Toney, R. B. Barnes, R. W. McFarland, Wilson.

**CROSS ROADS**—A. T. Barnes, Jas. H. Williamson, John S. Hayes, Isaac A. Lam Lucama.

**BLACK CREEK**—H. M. Rowe, D. E. Barnes, J. H. Thompson, J. G. Mercer, Barnes Daniel, Black Creek.

**SPRING HILL**—Simon Barnes, Kenly, R. F. D.; W. M. Holland, Lucama; G. W. Watson, Kenly, R. F. D.; J. D. Peel, Lucama, R. F. D.; C. E. Brame, Taylor, R. F. D.; Ransom P. Kirby, Lucama, R. F. D.; Thomas B. Hinnant, Kenly, R. F. D.

**OLD FIELDS**—C. H. Winborne, Taylor, R. F. D.; A. R. Taylor, Wilson, R. F. D.; A. T. Fulgham, Taylor, R. F. D.; W. B. Kirby, Wilson, R. F. D.; R. T. Barnes,

Taylor, R. F. D.; T. B. Boykin, Taylor, R. F. D.; F. W. Boswell, Taylor, R. F. D.; S. T. Boykin, Taylor, R. F. D.

**TAYLORS**—A. M. Thompson, Wilson, R. F. D.; W. D. Dew, Wilson; T. R. Watson, Wilson.

**TOISNOT**—M. L. Waters, G. R. Winstead, J. W. Cox, D. C. G. Armstrong, Jas. W. Wilford, R. C. Williams, E. T. Braswell, Elm City.

**GARDNERS**—John H. Robbins, Wilbanks; Coffield Barnes, Saratoga; George W. Thomas, J. S. B. Woodard, Wilson; J. S. Woodard, S. Holden, Wilson.

**SARATOGA**—Robert Owens, Jonas B. Gardner, S. H. Tyson, Jr., A. D. Williams, Ira J. Ellis, Saratoga.

**STANTONSBURG**—H. E. Thompson, R. N. Whitley, D. G. Hill, A. P. Moore, Stantonsburg.

**Public School Teachers.**

A. D. Williams, Saratoga.

Miss Mama Short, Lucama.

Frank E. Lancaster, Black Creek.

Sid Carter, Black Creek.

E. T. Watson, Kenly.

Miss Luetzie Strickland, Wilson.

Miss Louetta Bass, Black Creek.

Miss Lillie Boyett, Taylor.

Miss Geneva Boye, Taylor.

Miss Mattie Deans, Taylor.

Miss Henrietta Deans, Wilson.

Miss Leta Jones, Kenly.

Miss Martha Boykin, Taylor.

J. D. Peele, Lucama.

Miss Dalzell Woodard, Wilson.

Miss Nancy M. Rose, Wilson.

Miss France Eagles, Macesfield.

W. W. Barnes, Saratoga.

R. Narron, Kenly.

Howard Watson, Kenly.

Walter Boswell, Wilson.

Miss Winnie Barkley, Elm City.

Miss Pearl Weeks, Elm City.

Mrs. L. P. Flowers, Black Creek.

Miss Addie Owens, Saratoga.

Claude Watson, Wilson.

Miss Daisy Brvant, Saratoga.

Miss Agnes Peele, Wilson.

Miss Belle Edgerton, Wilson.

Miss Effie High, Wilson.

Miss Sue Clark, Wilson.

Miss Bettie Webb, Saratoga.

Miss Mattie Howe, Speed.

Miss Fannie Forbes, Wilson.

Miss Rosa Forbes, Wilson.

Miss Edna Coley, Wilson.

Miss Mary J. McGowan, Elm City.

Miss Irma McCowan, Elm City.

R. C. Nichols, Kenly.

Miss Lucy Ellis, Wilson.

Miss Fannie Perry, Wilson.

Mrs. Emma Johnson, Wilson.

O. M. Johnson, Stantonsburg.

Mrs. O. M. Johnson, Stantonsburg.

W. A. Ingram, Taylor.  
 Mrs. W. A. Ingram, Taylor.  
 Miss Hattie Smith, Wilson.  
 Miss Daisy Smith, Lucama.  
 A. B. Cameron, Elm City.  
 Miss Sallie Parker, Elm City.  
 Miss Pearl Taylor, Elm City.  
 Miss Margaret McGowan, Elm City.  
 Miss Mattie Felton, Wilson.  
 Miss Nannie Barnes, Taylor.  
 Miss Annie Vick, Speed.  
 Miss Bertha Pridgen, Elm City.  
 Miss Annie L. Stancil, Elm City.  
 Mrs. Bridgers, Elm City.  
 G. B. Strickland, Lucama.  
 Miss Annie Strickland, Lucama.  
 Miss Fannie Freeman, Taylor.  
 Miss Morris Baker, Taylor.  
 Miss Martha Bunn, Taylor.  
 Miss Daisy Osborn, Lucama.

#### Ministers not in Towns.

PRIMITIVE BAPTIST—Wm. Woodard, Sr.,  
 Jas. S. Woodard, Sr., Wilson; S. Holder  
 Richard Moore, Wilbanks; B. H. Boykin,  
 Glover, R. F. D.; Bennett Butlock, Taylor.

#### Physicians not in Towns.

S. H. Crocker, Stantonburg.  
 I. W. Lamm, Lucama.

#### Merchants not in Towns.

C. F. Bissett, Taylor, R. F. D.  
 High Bros., Taylor, R. F. D.  
 Stantonburg Supply Co.  
 D. B. Hill, Moyeton.  
 W. S. Lane & Co., Moyeton.  
 J. S. Thompson, Wilson, R. F. D.  
 Hawley & Revell, Kenly, R. F. D.  
 J. T. Renfrow, Wilson, R. F. D.  
 R. H. Renfrow, Taylor.  
 L. K. Boykin, Wilson, R. F. D.  
 L. H. Bissett, Taylor.  
 W. J. Newsome & Bro., Lucama.  
 L. P. Woodard, Wilson.  
 B. D. Bullock, Taylor, R. F. D.  
 C. T. Williford & Bro., Elm City, R.  
 F. D.  
 J. D. Sharp & Co., Elm City.  
 B. Bissett, Glover, R. F. D.  
 E. G. H. Boykin & Co., Taylor, R. F. D.

#### Brick M'f'rs and Dealers.

George A. Lucas, Sharpsburg.

#### Lumber Plants.

S. H. Crocker Lumber Co., S. H. Crocker,  
 Stantonburg.  
 Massey & Gill, Wilson, R. F. D.  
 Burnett & Kirby, Wilson, R. F. D.

#### Cotton Gins.

M. B. & J. M. Aycock, Black Creek.  
 C. F. Bissett, Taylor, R. F. D.  
 N. A. Bunn & Son, Taylor, R. F. D.  
 Southern Oil Co., Elm City.  
 John L. Baily, Elm City.  
 Isham D. Gay, Elm City.  
 Stantonburg Supply Co., Stantonburg.  
 J. R. Ellis, Fountain.  
 Isaac Felton, Saratoga.  
 R. A. Rodgers, Saratoga.  
 S. H. Tyson, Saratoga.  
 H. H. Walston, Saratoga.

A. P. Branch, Wilson.  
 J. T. Dew & Bro., Wilson.  
 H. B. Lane, Wilson.  
 W. D. P. Sharp, Wilbanks.  
 Larry Bass, Wilson.  
 Southern Cotton Oil Co., Wilson.  
 Henry Kirby, Lucama, R. F. D. No. 4.  
 Sylvester Bailey, Kenly, R. F. D.  
 R. W. Shackelford, Saratoga.  
 D. H. Hinnant, Kenly, R. F. D.  
 Jesse B. Williams, Wilson.  
 Farmers' Oil Mill, Wilson.  
 Rockford M'fg Co., Elm City.  
 Wilson Light & Power Co., Wilson.  
 Morrison Webb, Elm City.  
 Wells Dawes, Elm City, R. F. D.  
 R. P. Proctor, Wilbanks.  
 E. F. Phillips, Lucama.  
 L. P. Woodard, Wilson.  
 H. W. Lamm, Lucama.  
 Amos Barnes, Lucama.  
 J. Ed. Woodard, Wilson.  
 W. W. Farmer, Wilson.  
 T. R. Watson, Wilson.  
 W. H. Langley, Elm City.

#### Saloons.

L. H. Barnes, Black Creek.  
 P. A. Davis, Black Creek.  
 L. N. Shelton & Co., Saratoga.  
 C. R. Owens, Saratoga.  
 W. E. Bardin & Co., Saratoga.  
 T. C. Robbins, Wilbanks.

#### WILSON.

Population: White, 5,000; colored, 3,000;  
 Total, 8,000.  
 Value of real estate, \$3,976,000.  
 No. white polls, 1,950.  
 No. colored polls, 1,250.  
 Tax rate—City purposes, 60c. on \$100.  
 Bonded debt, \$156,000.  
 Roads and streets, \$2 poll tax.  
 City owns water works.  
 City owns lights.  
 City owns sewerage.  
 Election held first Monday in May. Term,  
 two years.

#### Town Officers.

MAYOR—John Y. Moore.  
 CLERK—J. D. Barnes.  
 TREASURER—W. E. Warren.  
 TAX COLLECTOR—J. D. Barnes.  
 CITY ATTORNEY—H. G. Connor, Jr.  
 CITY PHYSICIAN—W. S. Anderson.  
 SUPT. OF HEALTH—W. S. Anderson.  
 STANDARD-LEPPE.—Eli Felton.  
 SURVEYOR—J. W. Taylor.  
 SUPT. FIRE DEPT.—R. J. Grantham.  
 CHIEF OF POLICE—J. H. Marshbourne.  
 POLICEMEN—W. F. Felton, Thos. Bridg-  
 ers, J. T. Corbett, G. P. Bryant, Jas. Ellis,  
 H. A. Warren, J. J. Barefoot.  
 BOARD OF ALDERMEN—W. W. Briggs,  
 J. A. Clark, W. P. Anderson, George  
 Hackey, E. F. Killett.  
 BOARD OF AUDIT—W. M. Farmer.  
 CITY PUBLIC SCHOOLS—Wilson Graded  
 School, Gray R. King, Supt.  
 CITY SCHOOL COMMITTEE—Geo. Hack-  
 ney, (chm.), C. E. Moore, Jonas Oettin-

ger, W. P. Wooten, U. H. Cozart, W. A. Finch.

POSTMASTER—B. T. Person.

R. R. AGENT—A. J. Moore, Jr.

EXPRESS AGENT—J. R. Harty.

### Cemeteries and Supts.

Maplewood Cemetery, J. A. Privett, Supt.

### Hospitals and Asylums.

Wilson Sanatorium, Drs. Moore, Anderson and Dickinson.

### Ministers and Churches.

EPISCOPAL—(St. Timothy)—Rev. Mr. Cheatham, Rector.

BAPTIST—J. T. Jenkins, Pastor.

CHRISTIAN—J. B. Jones, Pastor.

PRESBYTERIAN—J. E. Wool, Pastor.

PRIMITIVE BAPTIST—P. D. Gold and J. F. Farmer, Pastors.

METHODIST—F. D. Swindell, Pastor.

### Schools and Academies.

ATLANTIC CHRISTIAN COLLEGE—J. J. Harper, President.

WILSON GRADED SCHOOL—Gray R. King, Superintendent.

### Hotels and Boarding Houses.

Briggs Hotel.

The Seabrook.

Imperial Hotel.

Belmont Hotel.

Pennington Home.

Central House.

### Banks and Bankers.

FIRST NATIONAL—John F. Bruton, President; W. E. Warren, Cashier. Capital, \$100,000; Surplus and Profits, \$40,000.

BRANCH BANKING CO.—H. G. Connor, President; J. C. Hales, Cashier. Capital, \$100,000; Surplus and Profits, \$35,000.

WILSON SAVINGS BANK—John F. Bruton, President; E. T. Barnes, Cashier. Capital, \$20,000; Surplus and Profits, \$5,000.

CITIZENS BANK—R. G. Briggs, Pres.; W. M. Farmer, Cashier. Capital, \$50,000.

### Agricultural Implements.

Geo. H. Wainwright.

Geo. D. Green Hardware Co.

Mayo & Watson.

Mayo Bros. Hardware Co.

### Architects.

Charles Benton.

### Auctioneers.

A. O. Davis.

J. I. Thomason.

J. W. Harrison.

Jee E. Bass.

J. R. Hutchings.

### Bakers.

C. B. Ruffin.

W. Corbett.

### Bill-Posting.

Burton Bill Posting Co., Jno. N. Pearce, Manager.

### Brokers.

John A. Corbett.

P. B. Deans.

E. G. Rawlings.

R. E. Townsend.

W. R. Wood.

W. H. Woodard & Co.

### Books and Stationery.

Wilson Book Store.

Wilson Drug Co.

### Boots and Shoes.

J. T. Williams & Co.

I. Greenthal.

Baker Bros.

Cash Racket Store.

J. S. Adkins.

J. & D. Oettinger.

W. B. Young.

C. E. Blount & Co.

Allen T. Gay.

Charles Gay.

Cutchin & Brown.

The Hub Clothing Co.

J. D. Bullock.

W. P. Gay.

J. T. Williams & Co.

R. H. Fulghum.

W. D. Ruffin.

### Building & Loan Associations.

Wilson Home and Loan Association, Ernest Deans, Secretary and Treasurer.

### Butchers and Dealers in Cattle.

A. A. Privett.

Cohen Bros.

George T. Morgan.

The City Market.

### Blacksmith Shops.

C. C. Cuipepper.

Geo. T. Purvis.

Hackney Bros.

Wm. Hargrove.

I. J. Young.

C. H. Darden.

### Boot and Shoe Shops.

H. D. Walker.

Peter Rountree.

### Barber Shops.

Bailey's Barber Shop.

Richard Renfrow.

John Gaston.

Win. Burnett.

Tate, Hines & Taborn.

Henry Holden.

### Bottling Works.

Dannenberg Soda Water.

Pepsi Cola Bottling Works.

### Bicycle Dealers.

D. D. Nolly.

John H. Morris.

J. F. Eason.

### Cabinet Makers.

Wooten, Stevens & Co.

C. H. Darden.

### Canned Goods.

Baker Bros.

M. C. Forbes.

E. Harrell.

W. D. Ruffin.

Barnes, Graves Grocery Co.

C. B. Ruffin.

Bynum & Carroll.

Williams-Little Grocery Co.

Hays & Son.

The Cash Grocery Co.

**Contractors and Builders.**

E. F. Killette & Co.  
John B. Deans.  
R. S. Wilkins & Co.  
J. B. Vick.

**Carriage Manufacturers.**

Hackney Bros.

**Casket M'frs and Dealers.**

Wooten, Stevens & Co.  
O. W. Quinn & Son.

**Cigarette Manufacturers.**

WELLS - WHITEHEAD COMPANY—Carolina Bright Cigarettes.

**Clothing, Hats and Men's Furnishings.**

J. S. Adkins.  
I. Greenthal.  
C. E. Blount & Co.  
J. & D. Oettinger.  
W. B. Young.  
Allen T. Gay.  
J. D. Bullock.  
J. M. Leath.  
S. Ward.  
J. T. Williams & Co.  
Cutchin & Brown.  
W. D. Ruffin.  
W. P. Gay.  
R. H. Fulghum Co.  
Charles Gay.  
The Hub Clothing Co.

**Coal and Wood.**

Wilson Ice and Refrigerator Co.  
C. N. Nurney.  
Silas Lucas.

**Cotton Mills.**

WILSON COTTON MILLS—R. G. Briggs, President; W. M. Farmer, Secretary and Treasurer; H. L. Fowler, Supt.

**Crockery and Glassware.**

J. T. Williams & Co.  
Cash Racket Store.  
Bynum & Carroll.  
John N. Pierce.

**Confectionery Dealers.**

C. B. Ruffin.  
Bynum & Carroll.  
F. D. Massey.  
Hays & Son.  
Barnes, Graves Grocery Co.  
The Cash Grocery Co.  
Athenian Candy Co.

**Cotton Seed Oil Mills.**

Wilson Cotton Seed Oil Mills, John D. Dawes, Manager.  
Virginia-Carolina Chemical Co., J. D. Dawes, Manager.  
Farmers Oil Mill.

**Cotton Buyers and Brokers.**

P. L. Woodard & Co.  
Hadley, Harris & Co.  
A. P. Branch.  
Tomlinson, Bynum & Co.  
Howard, Williams & Co.  
T. A. Davis.

**Doctors**

C. E. Moore.  
Albert Anderson.

W. S. Anderson.  
N. B. Herring.  
B. E. Herring.  
Nathan Anderson.  
J. G. Pennington.  
G. W. Lewis.  
A. F. Williams.  
E. T. Dickinson.  
W. H. Anderson.

**Dealers in Carriages.**

J. O. Farmer.  
J. D. Farris.  
John Y. Moore.  
Hackney Bros.  
P. L. Woodard & Co.  
Edwards Bros.  
Collins & Vick.

**Druggists.**

Patterson Drug Co.  
Doane Herring.  
Wilson Drug Co.  
National Drug Co.  
Turlington & Moore Pharmacy.

**Dentists.**

C. A. Thompson.  
J. R. Edmundson.  
Oscar Hooks.  
Hugh Yelverton.

**Dress-Makers.**

Mrs. W. J. Churchwell.  
Miss Sallie Lemons.  
Miss Lou Warren.  
Mrs. P. A. Organ.

**Dry Goods and Notions.**

C. E. Blount & Co.  
J. & D. Oettinger.  
W. B. Young.  
Charles Gay.  
Allen T. Gay.  
Luper & Riley.  
W. P. Gay.  
S. Ward.  
J. D. Bullock.  
Cash Racket Store.  
R. H. Fulghum & Co.  
Cutchin & Brown.  
J. S. Adkins.  
W. D. Ruffin.

**Dealers in Ice.**

Wilson Ice and Refrigerating Co.  
The Clark Plate Ice Co.

**Dealers in Tobacco.**

American Tobacco Co.  
Maxwells Tobacco Imp. Co.  
R. P. Watson & Co.  
W. T. Clark & Co.  
Williams-Little Grocery Co.  
Hays & Son.  
Wells Whitehead Tobacco Co.  
W. D. Ruffin.  
Hadley, Harris & Co.  
F. D. Massey.  
Bynum & Carroll.  
Wiley Corbett.  
Baker Bros.  
L. A. Moore.  
Wells Grocery Co.  
P. L. Woodard & Co.  
Tomlinson & Co.  
E. Harrell.  
Imperial Tobacco Co.



Barnes, Graves Grocery Co.  
The Cash Grocery Co.  
Forbes & Little.  
Howard Williams & Co.  
M. J. Forbes.

### Dealers in Grain and Seed.

Patterson Drug Co.  
Wilson Drug Co.  
Doane Herring.

### Electrical Supplies.

Mayo Bros. Hardware Co.  
Geo. D. Green Hardware Co.

### Furniture Dealers.

Wooten, Stevens & Co.  
G. S. Tucker & Co.  
O. W. Quinn & Son.

### Fruit Dealers.

Barnes, Graves Grocery Co.  
The Cash Grocery Co.  
C. B. Ruffin.  
F. L. Massy.  
Baker Bros.  
Bynum & Carroll.  
Teiser Fruit Co.  
Athenian Candy Co.

### Fish Markets.

Berry Hinnant.  
Joseph B. Joyner.  
A. D. Dawson.  
Perry Taylor.  
A. W. Hight.

### Florists

G. J. Starr.

### Flour, Corn and Feed Dealers.

Wilson Grocery Co.  
Boykin & Co.  
Bynum & Carroll.  
P. L. Woodard & Co.  
Williams-Little Grocery Co.  
Hadley, Harris & Co.  
Wells Grocery Co.  
Howard Williams & Co.  
A. P. Branch.  
Forbes & Little.

### Foundries and Iron Works.

G. H. Wainwright.  
W. J. Davis.

### General Merchandise.

Hadley, Harris & Co.  
A. P. Branch.  
T. R. Lamm.  
Howard, Williams & Co.  
P. L. Woodard & Co.  
Tomlinson & Co.

### Hardware and Ag'l Implem'ts.

Mayo & Watson.  
G. D. Green Hardware Co.  
Dildy & Agnew.  
Mayo Bros. Hardware Co.

### Harness M'frs and Dealers.

Hackney Bros.  
Hewlett-Grantham Harness Co.  
A. J. Ford.

### Hides and Pelts.

A. A. Privett.  
Cohen Bros.  
George T. Morgan.  
The City Market.

### Insurance Agencies.

C. T. Harris.  
W. L. Banks.  
Venable, Best & Anderson.  
G. W. Stanton & Co.  
Ernest Deans.  
A. T. Fulghum.  
S. B. Parker.  
T. F. Pettus, Jr.  
Stronach & Daughtridge.  
Herbert Rountree.  
R. E. Townsend.

### Job Printing Offices.

P. D. Gold Publishing Co.  
Barrett's Printing House.  
E. F. Snakenburg.

### Lawyers.

H. G. Connor.  
H. G. Connor, Jr.  
Geo. W. Connor.  
C. C. Daniels.  
F. A. Woodard.  
S. A. Woodard.  
John E. Woodard.  
W. A. Finch.  
J. D. Bardin.  
E. J. Barnes.  
W. A. Lucas.  
J. R. Uzzell.  
O. P. Dickenson.  
J. A. Former.  
Jno. F. Bruton.  
F. D. Swindell, Jr.

### Laundries.

Tim Lee Chinese Laundry.  
Sam Lung.  
Wilson Steam Laundry.

### Leather Dealers.

Hackney Bros.

### Lumber M'frs and Dealers.

W. W. Simms Co., W. W. Simms, M'gr.  
Wilson Wood and Lumber Co.

### Machinery Dealers.

W. J. Davis.  
Gibbs Machinery Co.  
T. A. Hinnant.

### Machine Shops.

Geo. H. Wainwright.  
J. W. Shealy.  
W. J. Davis.

### Masons and Builders.

E. F. Killete.  
John B. Deans.  
R. S. Wilkins & Co.

### Medicine Manufacturers.

Southern Remedy Co.  
Doane Herring.

### Millinery and Fancy Goods.

Miss S. E. Hines.  
Luper & Riley.  
Williams & Co.  
Miss R. Robinson.

### Mattress Manufacturers.

W. S. Pearce.  
Wooten, Stevens & Co.

### Music Teachers.

Miss Ada Royal.  
Mrs. G. T. Purvis.  
W. C. Hewlett.

**Musical Instruments.**

J. J. Privett.  
W. J. Burden.

**Newspapers and Editors.**

THE TIMES—P. D. Gold Pub. Co.  
ZION'S LANDMARK—P. D. Gold, Editor.  
THE MESSENGER—J. T. Jenkins, Editor.

**Nurserymen.**

B. E. Barnes.

**Painters.**

W. B. Nolly.  
Fred. M. Davis.  
M. B. Nolly.  
Wm. Vick.  
L. A. Drake.  
George W. Nolly.

**Paper-Hangers.**

H. C. Jackson.  
W. B. Nolly.  
Fred. M. Davis.  
W. P. Lancaster.

**Paint and Oil Dealers.**

Mayo & Watson.  
Geo. D. Green Hardware Co.  
Dildy & Agnew.  
Mayo Bros Hardware Co.

**Plumbers.**

A. W. Holler.  
R. E. Hagan.

**Produce Dealers.**

Wells Grocery Co.  
Williams-Little Grocery Co.  
Baker Bros.  
Taser Fruit Co.  
Bynum & Carroll.

**Real Estate Agents.**

R. E. Townsend.  
Silas Lucas.  
Ernest Deans.  
Wilson Real Estate and Trust Co.  
Stronach & Daughtridge.

**Retail Grocers.**

Williams-Little Grocery Co.  
W. D. Ruffin.  
F. D. Massv.  
Bynum & Carroll.  
W. Corbett.  
Hays & Son.  
McForbes.  
Baker Bros.  
L. A. Moore.  
T. R. Lamm.  
Barnes Graves Grocery Co.  
E. Harrell.  
J. L. Moody.  
Bryan Grocery Co.  
J. E. Matthews.  
Roberts & Bass.  
The Cash Grocery Co.  
Forbes & Little.

**Saloons.**

DISPENSARY—J. B. Farmer, Manager.

**Smoking Tobacco Co.**

Wells-Whitehead Tobacco Co.

**Sales and Livery Stables.**

Edwards Bros.  
Wiggins & Washington.  
Clark Bros. & Pettus.

The Bryan-Aycock Co.  
J. O. Farmer.  
J. D. Farris.  
John Y. Moore.

**Sash and Blind Factories.**

W. W. Simms Co.

**Oil Dealers.**

Standard Oil Co.  
Southern Oil Supply Co.—Charles D. Parker, Agent.

**Shingle Dealers.**

C. N. Nurney.

**Sporting Goods.**

Wilson Book Store.

**Stoves and Tinware.**

Mayo & Watson.  
Geo. D. Green Hardware Co.  
R. E. Hagan.  
G. S. Tucker.  
Dildy & Agnew.  
Mayo Bros. Hardware Co.  
O. W. Quinn & Son.

**Sewing Machine Agencies.**

W. J. Burden & Co.  
J. J. Privett.  
Singer Sewing Machine Co.

**Tinners and Slaters.**

R. E. Hagan.  
Dildy & Agnew.

**Tailor Establishments.**

Wm. Walls & Co.  
S. J. Walls.  
R. S. Barnes.  
Wilson Pressing Club.

**Telegraph Offices and M'grs.**

WILSON UNION—G. N. Mattox, Mgr.

**Telephone Exchanges & M'grs.**

CAROLINA TELEPHONE AND TELEGRAPH CO.—A. M. Hollingsworth, Mgr.  
AMERICAN TELEPHONE AND TELEGRAPH COMPANY.

**Tobacco Warehouses.**

Centre Brick Warehouse, Cozart, Eagles & Carr, Props.

Watson Warehouse, Anderson Bros., Proprietors.

Banner Warehouse, Boykin, Whitehead & Raper, Proprietors.

Farmers' Warehouse, Clark Bros. & Bass, Props.

Liberty Warehouse, Lovelace, Darden, Davis & Co., Props.

**Trust & Investment Companies.**

Wilson Wood and Lumber Co.  
Wilson Loan and Trust Co.

**Typewriters and Supplies.**

Wilson Book Store.

**Veterinary Surgeons.**

Elijah Reed.  
J. A. Parker.

**Watches and Jewelry**

J. J. Privett.  
P. Ewell.  
Burden & Co.  
W. J. Churchwell.

**Wagon Manufacturers.**

Hackney Wagon Factory.

**Wood-Working Shops.**

C. Culpepper.  
G. T. Purvis.  
C. H. Darden.  
Hackney Bros  
W. W. Simms Co.

**Wholesale Grocers**

Wilson Grocery Co.  
Boykin & Co.  
Wells Grocery Co.

**WILBANKS.**

Population, 46.

**Town Officers.**

MAYOR—W. B. Forbes.  
CLERK—Lee Robbins.  
CHIEF OF POLICE—L. G. Whitley.  
BOARD OF ALDERMEN—G. T. Johnson, John H. Robbins, Gray Baker.  
POSTMASTER—W. B. Forbes.

**General Merchandise.**

Wilbanks Mercantile Co.  
Eli Robbins & Son.

**Saloons.**

T. C. Robbins.  
G. T. Johnson.

**ELM CITY.**

Incorporated in 1874.  
Population, 800.  
Tax rate, 40c. on \$100.

**Town Officers.**

MAYOR—G. R. Winstead.  
TREASURER—A. C. Dixon.  
CLERK—T. B. Winstead.  
TAX COLLECTOR—J. J. Farmer.  
CHIEF OF POLICE—J. J. Farmer. Night  
Policeman, H. T. Carter.  
COMMISSIONERS—G. A. Barnes, W. H. Dixon, R. S. Wells, C. L. Land, John W. Winstead.

POSTMASTER—R. H. Sharp.  
R. R. AGENT—L. L. Farmer.  
EXPRESS AGENT—L. L. Farmer.

**Ministers and Churches.**

BAPTIST—O. W. Oldham, Pastor.  
PRIMITIVE BAPTIST—A. J. Moore, Pastor.  
METHODIST—C. C. Brothers, Pastor.  
EPISCOPAL—No Rector.

**Schools and Academies.**

TOISNOT INSTITUTE—A. B. Cameron, Principal.

**Hotels and Boarding Houses.**

Winstead Hotel.  
Mrs. J. G. Winstead.

**Banks and Bankers.**

TOISNOT BANKING CO.—R. S. Wells, President; E. W. Simpson, Cashier. Capital, \$10,000; Surplus and Profits, \$9,000.  
ELM CITY BANK—John L. Bailey, President; E. O. McGowan, Cashier. Capital, \$10,000; Surplus and Profits, \$6,000.

**Barber Shops.**

G. A. Gaston, (col.)

**Brokers.**

E. O. McGowan.  
Toisnot Grocery Co.

**Butchers and Dealers in Cattle.**

City Market.  
D. C. G. Armstrong.  
V. C. Langley.  
J. Bowen & Co.

**Blacksmith Shops.**

W. C. Williams.  
Geo. W. Green.

**Contractors and Builders.**

R. B. Braswell.

**Dealers in Carriages.**

W. C. Williams.

**Doctors.**

E. G. Moore.  
R. B. Whitley.  
J. S. Harrison.

**Dress-Makers.**

Miss Bettie Taylor.  
Mrs. J. T. Watson.

**Druggists.**

Elm City Pharmacy.

**General Merchandise.**

John L. Bailey & Co.

R. S. Wells.  
John W. Winstead.  
B. H. Barnes.  
A. C. Dixon.  
J. Bowen & Co.  
O. J. Harrison & Co.  
G. A. Barnes.  
Williams Bro.  
J. D. Sharp & Co.  
E. H. Vick.  
Toisnot Supply Co.  
Rufus Adams.  
W. A. Winstead.

**Insurance Agencies.**

R. T. Barnhill.  
E. O. McGowan.  
J. W. Hayes.  
W. H. Pridyear.

**Job Printing Offices.**

The Mirror.

**Lawyers.**

R. T. Barnhill.

**Lumber Plants.**

Dennis Simmons Lumber Co.—Capt. T. W. Fighman, Manager.  
Rock Ford Mfg Co., G. R. Winstead, Manager.

**Millinery and Fancy Goods.**

Mrs. J. T. Watson.

**Painters.**

T. W. Braswell.  
Lon Anderson.

**Saloons.**

Toisnot Dispensary, John L. Bryant, Mgr.  
**Sales and Livery Stables.**  
T. W. Williams.  
V. C. Langley.

**Trust & Investment Companies.**

Elm City Improvement Co.

**Undertakers and Embalmers.**

L. C. Cobb.  
W. C. Williams.

**Watches and Jewelry**

J. W. Winstead.

**SARATOGA.**

Incorporated in 1899.  
Tax rate, 1-5 of 1c. on \$100.  
Population, 135.

**Town Officers.**

MAYOR—John G. Ellis.  
CLERK—W. J. Eason.  
TREASURER—John G. Ellis.  
TAX COLLECTOR—Joe Strickland.  
CHIEF OF POLICE—Joe Strickland.  
BOARD OF ALDERMEN—O. J. Walston,  
J. E. Craft, Robert E. Bynum, W. J.  
Mercer.

POSTMASTER—Jno. A. McKeel.

**Ministers and Churches.**

FREE-WILL BAPTIST—Chas. Orton, Elder  
PRIMITIVE BAPTIST—William Wood-  
ard, Elder.  
M. E. CHURCH, SOUTH—T. J. Brown-  
ing, Pastor.  
ADVENT—f. J. Moore, Elder.

**Doctors.**

B. F. Barnes.  
Dealers in Carriages.  
Albert Walston.

**Dry Goods and Notions.**

Shade Felton.

**Casket Mfgs. and Dealers.**

Speight & Craft.

**General Merchandise.**

Ben Owens.  
Shade Felton.  
Speight & Craft.  
Eason Bros.  
H. H. Walston.  
Gray, Ellis & Son.  
Harrell & McKeel.

**Hardware and Ag'l Implem'ts.**

J. L. Gay.

**Retail Grocers.**

James Harris.

**Saloons.**

L. N. Shelton & Co.  
C. R. Owens.  
W. E. Bardin & Co.

**LUCAMA.**

Incorporated in 1891.  
Population, 350.  
Tax rate, 40c. on \$100.

**Town Officers.**

MAYOR—K. W. Barnes.  
CLERK—I. H. Lamm.  
TREASURER—W. R. Davis.  
TAX COLLECTOR—N. L. Lucas.  
ATTORNEY—E. J. Barnes.  
CHIEF OF POLICE—N. L. Lucas.  
BOARD OF ALDERMEN—I. H. Lamm, J.  
S. Harris, W. R. Davis.  
POSTMASTER—W. H. Lamm.  
R. R. AGENT—C. D. Alford.  
EXPRESS AGENT—C. D. Alford.

**Ministers and Churches.**

METHODIST—R. H. Whitaker, Pastor.  
FREE WILL BAPTIST—L. T. Philips,  
Pastor.

**Hotels and Boarding Houses.**

Mrs. L. F. Newsom.  
W. R. Davis.  
Miss Willie J. Davis.

**Schools and Academies.**

LUCAMA GRADED SCHOOL—George B.  
Strickland, Prin. Teachers: Miss Annie B.  
Strickland, Mrs. George Strickland, Miss  
Daisy Osborne.

GRADED SCHOOL TRUSTEES—K. W.  
Barnes, J. R. Barnes, W. D. Crocker, I.  
H. Lamm, Sol. T. Lamm.

**Blacksmith Shops.**

Jno. H. Hill.

**Brick M'f'rs and Dealers.**

The Lucama Brick Co., W. G. Lucas.  
Manager.

**Cotton Gins.**

S. H. Scott.

**Cotton Buyers.**

S. H. Scott.  
W. R. Davis.

**Contractors and Builders.**

Aycock, Williamson & Hales.

**Doctors.**

W. D. Crocker.  
I. W. Lamm.

**Druggists.**

W. D. Crocker.  
I. W. Lamm.

**Fish and Meat Dealers.**

A. T. Barnes.  
Lucas & Moore.

**General Merchandise.**

Jesse Lucas.  
Hayes, Lamm & Co.  
S. H. Scott.  
W. R. Davis.  
Lucas & Bass.  
P. T. Lucas & Co.

**Grain and Feed Dealers.**

L. F. Lucas.

**Lumber Mfg. and Dealers.**

E. T. Lucas.

**Livery Stables.**

L. E. Newsom.  
W. R. Davis.

**Poultry Yards.**

L. F. Lucas Poultry Farm.

**Retail Grocers.**

N. L. Lucas.  
Davis & Woodard.

**Saw Mills.**

S. A. Bovett.  
W. G. Johnson.

**Saloons.**

Dispensary.

**Blacksmith Shops.**

John H. Hill.

**BLACK CREEK.**

Incorporated in 1868.  
Population, 202.  
Tax rate, 20c. on \$100.

**Town Officers.**

MAYOR—R. G. Privett.  
TREASURER—F. A. Boswell.  
TAX COLLECTOR—E. J. Bass.

POSTMASTER—A. Barnes.  
 ATTORNEY—S. A. Woodard.  
 CHIEF OF POLICE—E. J. Bass.  
 BOARD OF ALDERMEN—R. L. Paschall,  
 F. A. Boswell, H. M. Rowe.  
 CITY PUBLIC SCHOOLS—S. J. Carter,  
 Principal.  
 CITY SCHOOL COMMITTEE—Barnes  
 Daniel, C. O. Bass, J. W. Paschall.  
 R. R. AGENT—O. E. Bain.  
 EXPRESS AGENT—O. E. Bain.

**Hotels and Boarding Houses.**

Privett's Boarding House.  
 E. J. Bass Boarding House.

**Butchers and Dealers in Cattle.**

R. G. Privett.  
 W. A. Barnes.

**Bicycles and Supplies.**

D. M. Privett.

**Doctors.**

R. L. Paschall.  
 H. R. Hoover.

**General Merchandise.**

E. B. Bass.  
 J. W. Aycock & Sons.  
 R. G. Privett.  
 P. L. Woodard & Co.  
 J. E. Pearson.  
 A. A. Aycock & Co.  
 B. F. Holland.  
 E. G. Bass.

**Saloons.**

L. H. Barnes.  
 P. A. Davis.

**YADKIN COUNTY.**

County Seat, Yadkinville.

Formed in 1850 from Surry county. Named from the Yadkin River, which runs through it.

Area, 320 square miles.

POPULATION: 14,083. White males, 6,378; white females, 6,518. Foreign born, 5. Negro males, 603; negro females, 584. White males over 21 years, 2,831; negro males over 21 years, 261. White polls, 1,872; negro polls, 141.

Value of real estate, \$1,254,059, increase of \$8,494 over 1905. Value personal property, \$907,943, increase of \$66,357 over 1905, including 1,601 horses, 1,568 mules, 7 jacks and jennets, 46 goats, 5,873 cattle, 6,213 hogs, 526 sheep.

Property listed in 1906 by whites, \$2,131,730; by negroes, \$30,263.

No. Schools: White, 56; colored, 6.

TAX RATE: 23 2-3c. on \$100 and 38c. pcell.

POST OFFICES: Benbow, BOONVILLE, Branon, Buckshoal, Cochrum, CYCLE, Courtney, Cranfill, LAST BEND, Footville, Garret, Gwyn, HAMPTONVILLE, Huntsville, JONESVILLE, Longtown, Mana, MARLER, Martin, Panther Creek, Poindexter, Richmond Hill, ROBY, SIOLE, Swan Creek, Tracadia, WILLIAMS, Wyo, YADKINVILLE, (c. h.)

PUBLIC ROADS: Worked by Old State Law. Spent out of general fund about \$1,475.

SUPERIOR COURT: April 29th, one week; October 14th, two weeks.

**COUNTY OFFICERS.**

CLERK OF THE COURT—J. L. Crater, Yadkinville.

SHERIFF—G. T. White, Buck Shoal.

REGISTER OF DEEDS—P. L. Wilhelm, East Bend.

TREASURER—J. H. Mackie, Yadkinville.

CORONER—J. M. Kirk.

SURVEYOR—W. H. G. Wooten, East Bend, No. 1.

STANDARD KEEPER—T. L. Castevens, Boonville.

CO. ATTORNEY—Benbow & Hans, Yadkinville.

CO. SUPT. OF HEALTH—M. A. Royal, Yadkinville.

SUPT. CO. HOME—W. A. Royal, Yadkinville.

CO. SUPT. SCHOOLS—A. J. Martin, Longtown.

CO. BOARD OF EDUCATION—J. A. Turner, Panther Creek; M. L. Woodhouse,

Boonville; J. W. Pass, (chm.), Yadkinville; Attorney, D. M. Recco, Yadkinville.

CO. COMMISSIONERS—Isaac Shores, (chm.), Yadkinville; J. I. Norman, East Bend; M. M. Crumels, Boonville.

CO. BOARD OF ELECTIONS—S. H. Wilmoth, (chm.), Boonville; J. L. Sampson, Yadkinville; W. L. Kelly, Yadkinville.

CON-TABLES—Boonville Township, J. M. Brown; Knobs, I. W. Vestal, Jonesville; Liberty, E. J. West; Forbush, J. W. Harding; Little Yadkin, J. O. Jams; Fall Creek, A. A. Willard; East Bend, C. S. Benbow.

**Justices of the Peace.**

BOONVILLE TOWNSHIP—A. S. Speer, W. W. Woodrum, J. C. Burton, W. L. Winters, J. H. Fleming, S. H. Wilmoth, R. L. Speer.

KNOBS—K. M. Thompson, J. M. Holcombe, E. J. B. Messick, J. H. Mathis, J.

G. Gross, W. F. Casstevens.  
**BUCKSHOAL**—F. D. Holcomb, Lee Weatherman, A. D. Gentry, J. W. Cook, A. G. Myers.

**DEEP CREEK**—T. V. Foote, I. L. Holcomb, J. W. Crumel, H. G. Reinhardt, W. D. Reavis.

**LIBERTY**—W. L. Macy, J. D. L. Sampson, N. S. C. May, D. I. Reavis, J. S. Willard, J. H. James, W. H. Willard.

**FORBUSH**—Win. Spillman, E. J. Eaton. J. W. Doub, E. T. Davis.

**LITTLE YADKIN**—J. A. Lillington, O. F. Strupe, F. A. Yates, T. L. Puryear.

**EAST BEND**—W. N. Horn, J. A. Norman, R. H. Davis, J. H. Bowman, A. M. Smitherman.

**FALL CREEK**—H. A. Matthews, E. B. Vestal, J. T. E. Norman, J. Q. Warden.

### Public School Teachers.

Woodhouse, T. B., Boonville.  
 Poindexter, Miss Laura, Boonville.  
 Woodruff, Miss Zetta, Boonville.  
 Shore, J. W., Boonville.  
 Haynes, Roscoe, Garrett.  
 George, J. F., Garrett.  
 Windsor, J. W., Gwyn.  
 Burgess, Thomas, Gwyn.  
**Crater**, J. M., New Castle.  
**Myers**, E. G., Buckshoal.  
**Thomason**, Miss Mollie, Buckshoal.  
**Davis**, Miss Belle, Siloam.  
 Hobson, A. B., Mt. Nebo.  
 Burton, P. A., Boonville.  
 Matthews, W. S., Poindexter.  
 Taylor, M. O., Poindexter.  
 Fletcher, Miss Sue, Poindexter.  
 Fleming, M. M., Richmond Hill.  
 Davis, J. M., Poindexter.  
 Thomason, Miss Sallie E., Buckshoal.  
 Davis, Miss Ina, Buckshoal.  
 Mitchell, David A., Jonesville.  
 Mathis, J. H., Jonesville.  
 Parris, John T., Courtney.  
**Martin**, J. S., Longtown.  
 Reavis, Miss Rebecca, Allgood.  
 Speas, Miss Dora, Huntsville.  
 Dixon, Z. H., Yadkinville.  
 Holt, Miss Julia, Yadkinville.  
 Shermer, Miss Daisy, Conrads.  
 Davis, Miss Eva, East Bend.  
 Davis, Miss Ella, East Bend.  
 Beach, J. J., Boonville.  
 Gough, S. A., Footville.  
 Fleming, J. A., Republic.  
 Brown, B. R., Hamptonville.  
 Dixon, Miss Mary A., Yadkinville.  
**Martin**, W. D., Footville.  
 Long, Julian, Chestnut Ridge.  
 Cook, W. T., Cochrum.  
 May, Shober, Yadkinville.  
 May, N. S. C., Yadkinville, R. F. D. No. 1.  
 Hampton, Frank, Hamptonville.  
 Shore, W. E., Martin.  
 Davis, S. C., Huntsville.  
 Garner, S. W., Courtney.  
 Cook, Millard, Gwyn.  
 Myers, T. C., Martin.  
 Swain, J. A., Garrett.  
 Shore, J. Wade, Boonville.

Dewey, W. L., Buck Shoal.  
**Martin**, W. L., Yadkinville, R. F. D. No. 1.

Hobson, A. B., Mt. Nebo.  
 Stone, Miss Emma, Boonville.  
 Crater, Miss Bertha, New Castle.  
 Hemrick, Miss Mary E., Jonesville.  
 Clingman, Miss Jennie, Huntsville.  
 Hobson, Miss Lora, Mt. Nebo.  
 Hutchens, Miss Ida, Yadkinville.  
 Cartwright, Miss Rosa, Mt. Nebo.

### Ministers not in Towns.

**BAPTIST**—T. C. Myers, Martin; S. S. May, Yadkinville, R. F. D. No. 1. Robert Coram, Boonville; W. F. Gray, Marler; J. H. Martin, Longtown; T. A. Caudle, Yadkinville, R. F. D. No. 1; O. J. Martin, Siloam, R. F. D. No. 2.

**METHODIST**—W. R. Bryant, Yadkinville; M. H. Long, Walter Long, Chestnut Ridge; J. H. Patterson, D. C. Norman, East Bend.

**FRIENDS**—Frank Warden, Evan Adams, Martin; W. M. Adams, Martin.

### Physicians not in Towns.

J. J. Clingman, Huntsville.  
 H. C. Salmons, Jonesville.  
 B. W. Fassett, Courtney.  
 Henry Martin, Poindexter.  
 S. L. Russell, Yadkinville, No. 2.

### Merchants not in Towns.

W. S. Gough, Hamptonville.  
 C. E. Holcomb & Co., Hamptonville.  
 J. C. Pinnix, Marler.  
 C. F. Kerfees, Poindexter.  
 U. A. Martin, Yadkinville, R. F. D. No. 1.  
 F. Casstevens & Co., Garrett.  
 M. L. Shugart, Chestnut Ridge.  
 W. D. Reavis, Yadkinville, No. 1.  
 D. I. Reavis, Courtney.  
 C. L. Bagby, Courtney.  
 B. Shores, Yadkinville, R. F. D. No. 2.  
 W. A. Jones, Panther Creek.  
 W. C. Sprinkle, Shore.  
 S. A. Poindexter & Co., Poindexter.  
 F. Warden & Co., Martin.  
 D. M. Holcomb, Longtown.  
 J. C. Dobbins, Cochrum.  
 Cook Bros., Gwyn.  
 W. D. Adams, Swan Creek.  
 Foote & Johnson, Yadkinville, No. 1.  
 John Choplin, East Bend, No. 1.  
 W. R. Myers, Boonville, No. 2.  
 P. A. Davis, East Bend, No. 1.  
 Miller & Williams, Yadkinville, No. 1.  
 H. F. Hoots, Yadkinville, No. 2.  
 Shores & Todd, Yadkinville, No. 2.  
 Daub Bros., East Bend, No. 3.  
 E. T. Davis, Yadkinville, No. 2.  
 I. F. Eddleman & Co., Yadkinville, No. 2.  
 Willard & Co., Yadkinville, No. 2.  
 J. H. Sprinkle, Yadkinville, R. F. D. No. 2.  
 J. B. Stimpson, Poindexter.  
 W. F. Swain, Boonville, R. F. D. No. 1.

### Carriage Manufacturers.

Lone Hickory Buggy Co., Yadkinville, No. 1.

**Lumber Plants.**

George Steelman & Co., Shore.  
 Allen & Matthews, Poindexter.  
 M. W. Evans, Charity.  
 Dobbins & Sizemore, Yadkinville, No. 3.  
 I. J. Cranfield, Courtney.  
 S. H. Joyner, Yadkinville, R. F. D.  
 No. 1.  
 John Johnson, Hamptonville.  
 S. D. Swain, East Bend, No. 1.  
 Matthews, Hall & Hauser, Siloam, No. 2.  
 Sid Arnold, Hamptonville.  
 R. W. Cummise, Boonville.

**Roller Mills.**

B. & Isaac Shores, Yadkinville, R. F. D.  
 No. 2.  
 Steelman & Shore, Shore.  
 W. L. White & Bro., Buckshoal.  
 C. G. & S. W. Vestal, Yadkinville.

**Shippers of Produce.**

N. W. Croft., Shore.

**YADKINVILLE.**

Incorporated in 1885.  
 Population, 324.  
 Value of real estate, \$39,675.  
 Value personal property, \$42,262.  
 No. white polls, 64.  
 No. colored polls, 6.  
 Tax Rate: City purposes, 10c. on \$100.  
 Election held Tuesday after first Monday  
 in May each year. Term, one year.

**Town Officers.**

MAYOR—J. M. Phillips.  
 CLERK—J. L. Crater.  
 TREASURER—J. L. Crater.  
 TAX COLLECTOR—E. J. West.  
 ATTORNEY—J. Q. Holton.  
 POLICEMAN—E. J. West.  
 BOARD OF ALDERMEN—J. W. Pass, J.  
 C. Money, J. L. Crater, Dr. M. A. Royall.  
 POSTMASTER—M. W. Mackie.

**Ministers and Churches.**

METHODIST—W. L. Dawson, Pastor.  
 PRESBYTERIAN—J. M. Gibbs, Pastor.  
 BAPTIST—J. J. Beach, Pastor.

**Schools and Academies.**

YADKINVILLE NORMAL SCHOOL—W.  
 H. Albright, Prin.

**Hotels and Boarding Houses.**

HOTEL SHORE—Isaac Shores, Prop.  
 Mackie Boarding House, M. W. Mackie,  
 Proprietor.  
 Reynolds Boarding House.  
 Logan House.

**Banks and Bankers.**

BANK OF YADKIN—J. Q. Holton, Pres.;  
 W. A. Hall, Cashier. Capital, \$10,000.

**Buggy Manufacturers.**

Yadkinville Buggy Co.

**Barber Shops.**

J. H. Royal.  
 W. R. Shermer.

**Blacksmith Shops.**

Columbus Glenn.  
 E. J. West.

**Brick Manufacturers.**

Tulbert & Casstevens.

**Cabinet-Makers.**

J. H. James.

**Casket M'f'rs and Dealers.**

J. H. James.

**Contractors and Builders.**

J. J. Taylor.  
 J. W. Wells & Eli Peddycord.  
 C. J. Wilson.

**Lawyers.**

R. C. Puryear.  
 D. M. Reece.  
 F. W. Hanes.

**Dentists.**

J. M. Phillips.  
 J. G. Marler.

**Doctors.**

M. A. Royall.  
 T. R. Harding.

**Dealers in Carriages.**

H. B. James.

**Dry Goods and Notions.**

Shermer & Parker.  
 J. A. Logan.  
 H. H. Mackie.  
 C. M. Warden.  
 J. W. Pass.

**Furniture Dealers.**

R. E. Holton.

**Dress-Makers.**

Miss Mamie Marler.  
 Mrs. Emma Wilson.

**General Merchandise.**

Shermer & Parker.  
 J. A. Logan.  
 H. H. Mackie.  
 C. M. Warden.  
 J. W. Pass.

**Harness M'f'rs and Dealers.**

S. L. Mackie.

**Hides and Pelts.**

S. L. Mackie.

**Leather Dealers.**

S. L. Mackie.

**Millinery.**

Miss Mollie Thomason.

**Newspapers and Editors.**

YADKIN RIPPLE—S. C. Williams, Editor.

**Retail Grocers.**

R. E. Holton.

**Roller Mills.**

S. T. Hinshaw & Co.

**Sales and Livery Stables.**

H. B. James.

**Telephone Exchanges & M'grs.**

MUTUAL CO.—M. W. Mackie, Manager.

**Tobacco Manufacturers.**

J. D. Hamlin.  
 J. E. Zachary.

**Watches and Jewelry**

O. V. Hutchens.

**EAST BEND.**

Incorporated in 1887.  
 Population, 623.  
 Value of real estate, \$32,362.  
 Value personal property, \$39,723.  
 Tax rate—Town purposes and streets,  
 13 2-3c. on \$100; schools, 50c. on \$100.

Election held first Tuesday after first Monday in May each year. Term, two years.

### Town Officers.

MAYOR—A. Horn.  
 CLERK—W. H. Norman.  
 TREASURER—W. H. Norman.  
 TAX COLLECTOR—S. A. Martin.  
 ATTORNEY—J. T. Benbow.  
 POLICEMAN—S. A. Martin.  
 BOARD OF ALDERMEN—W. G. Leak,  
 W. H. Norman, Otis Wade. M. L. Matthews.

TOWN PUBLIC SCHOOL—W. B. Renfrow, Supt. and Prin.

SCHOOL COMMITTEE—J. Lee Norman,  
 W. N. Horne J. T. Patterson, T. P. Martin.

POSTMISTRESS—Mrs. B. L. Whittington.

### Ministers and Churches.

BAPTIST—W. H. Beamer, Pastor.  
 FRIENDS—O. Williams, Pastor.  
 METHODIST—P. D. Bridges, Pastor.

### Hotels and Boarding Houses.

Drummers Home, A. Horn, Prop.

### Blacksmith Shops.

T. A. Smitherman.  
 J. C. Huff.  
 Charles Joyner.

### Canned Goods.

Morse & Wade.  
 W. H. Hinsdale.

### Casket M'f'rs and Dealers.

J. C. Huff.  
 W. H. Hinsdale.

### Carriage Manufacturers.

T. A. Smitherman.  
 J. C. Huff.  
 W. V. Tomlinson.

### Contractors and Builders.

J. G. Steele.  
 F. F. Kirk.  
 J. W. Marler.  
 H. A. Felts.

### Druggists.

J. M. Whittington.

### Dentists.

L. A. Hauser.

### Doctors.

W. G. Leak.  
 M. L. Matthews.

### Flour, Corn and Feed Mills.

J. A. Martin.  
 T. A. Smitherman.

### General Merchandise.

Poindexter, Smitherman & Co.  
 W. A. Martin & Co.  
 The Cash Store.

### Millinery and Fancy Goods.

Mrs. J. H. Sills.  
 Mrs. B. O. Martin.

### Sales and Livery Stables.

R. L. Poindexter.

### Tobacco Bag Factories.

Morse & Wade.

### Telephone Exchanges & M'grs.

BELL—J. Lee Norman, Manager.

### Tobacco Manufacturers.

Morse & Wade.

### Wood-Working Shops.

W. H. Hinsdale.  
 T. A. Smitherman.

### Watches and Jewelry.

V. A. Martin.

### BOONVILLE.

Incorporated in 1895.

Population, 190.

Election held Tuesday after first Monday in May every two years.

### Town Officers.

MAYOR—J. H. Fleming.  
 CLERK—S. H. Wilmoth.  
 TREASURER—M. V. Fleming.  
 POLICEMAN—M. M. Angell.  
 POSTMISTRESS—Mrs. S. F. Speer.  
 COMMISSIONERS—S. H. Wilmoth, M. V. Fleming, E. N. Hutchens, M. L. Woodhouse, J. L. Speas.

### Ministers and Churches.

METHODIST—W. L. Dawson, Pastor.  
 BAPTIST—J. J. Beach, Pastor.

### Schools and Academies.

THE YADKIN VALLEY INSTITUTE—J. J. Beach, Principal.

### Hotels and Boarding Houses.

The Yadkin Valley, Mrs. C. D. Hendricks, Proprietor.  
 Boonville Inn, M. M. Angell, Prop.

### Blacksmith Shops.

M. L. Woodhouse & Bro.  
 J. H. Fleming.  
 Reece & Bro.

### Carriage Manufacturers.

M. L. Woodhouse & Bro.  
 Reece & Bro.

### Contractors and Builders.

S. J. Waltz.  
 J. T. Dobbins.

### Doctors.

J. L. Speas.  
 T. W. Shore.  
 E. M. Hutchens.

### Clothing.

S. H. Wilmoth & Co.

### Flour, Corn and Feed Mills.

Boonville Milling Co.

### Furniture.

S. H. Wilmoth & Co.

### General Merchandise.

F. W. Day.  
 Spears Bros. Co.  
 Fleming & Woodhouse Bros.

### Lumber M'f'rs and Dealers.

M. L. Woodhouse & Bro.

### Millinery.

Mrs. Doub.

### Telephone Exchanges & M'grs.

MUTUAL CO.—Fleming & Woodhouse Bros., Managers.

### Tobacco Factories.

J. M. Speer.

### Wagon Manufacturers.

A. J. Craver.



**SHORE.**

Incorporated in 1903.  
Population, about 200.

**Town Officers.**

MAYOR—T. A. Poindexter.  
BOARD OF ALDERMEN—George Steel-  
man, J. C. Shore, James Gouch.  
MARSHAL—A. M. Smitherman.  
POSTMISTRESS—Mrs. W. H. Renigar.

**Blacksmith Shops.**

A. M. Smitherman.

**General Merchandise.**

W. C. Sprinkle.

**Nurseries.**

N. W. Craft.

**Roller Mills.**

Steelman & Shore.

**WILLIAMS.**

Incorporated in 1903.  
Population, 150.

**Town Officers.**

MAYOR—N. Glenn Williams.  
BOARD OF ALDERMEN—D. E. Kennedy.

Thos. Kerr, J. J. Kiger.  
POSTMISTRESS—Mrs. E. S. Craft.  
MARSHAL—T. A. Craft.

**Boarding Houses.**

Mrs. T. A. Craft.  
Mrs. Carrie Scott.

**Contractors.**

F. A. Yates.  
T. R. Scott.

**Distillers.**

Frank Eddleman.  
A. Dinkins.  
W. G. Shermer.  
D. E. Kennedy.  
D. C. Foster.

**Lumber Dealers.**

J. P. Sprinkle & Son.  
Clemmons Lumber Co.

**Saw Mills.**

Hunter & Long.  
Hunter Brothers.

**Wholesale Dealers and Recti-  
fiers of Liquors.**

The Old Nick Williams Co. (Inc.)

**YANCEY COUNTY.**

**County Seat, Burnsville.**

Formed in 1833 from Burke and Buncombe counties. Named in honor of Bartlett Yancey, of Caswell county.

Area, 400 square miles.

POPULATION: 11,464. White males, 5,433. White females, 5,748. Foreign born, 3. Negro males, 141; negro females, 142. White males over 21 years, 2,295; negro males over 21 years, 65. White polls, 1,619; negro polls, 20.

Value of real estate \$453,053, increase of \$53,386 over 1905. Value personal property \$23,235, increase of \$20,068 over 1905, including 1,055 horses, 1,038 mules, 9 jacks, 8 goats, 6,951 cattle, 8,480 hogs, 3,207 sheep.

Property listed in 1906 by whites, \$774,788; by negroes, \$1,500.

No. Schools: White, 51; colored, 2.

TAX RATE: \$1.30 on \$100. County, 40c.; Schools, 18c.; State, 25c.; Pauper. 6c.; to pay judgments outstanding against the county, 15c.; for bridges, 16c.; jury, 5c.; roads, 5c.; poll, \$2.30.

POST OFFICES: Athlone, Bald Creek, Baldmountain, BEELOG, Boonford, BURNSVILLE, (c. h.), Burton, Busick, Cane River, Celo, Daybook, Dobag, Elmer, Fliny, Green Mountain, Harvard, Higgins, Micaville, Narrows, Newdale, Paint Gap, Pensacola, Prices Creek, Ramsaytown, Swiss, Sioux, Toledo, Wampler, Wilhite, Windom.

PUBLIC ROADS: Worked by the old State Law of 1856.

**RAILROAD, TELEGRAPH AND EXPRESS COMPANIES:**

South & Western Railway Company, 4.50 miles, assessed value .. . . . \$24,798.78  
Burnsville Telephone Co., assessed value .. . . . 500.00

SUPERIOR COURT: March 25th, two weeks; June 17th, one week, civil cases only; September 2nd, two weeks.

**COUNTY OFFICERS.**

CLERK OF THE COURT—J. B. Hensley,  
Burnsville.

SHERIFF—M. C. Honeycutt, Burnsville.

TREASURER—J. E. Evans, Burnsville.

CORONER—Dr. J. M. Hall, Micaville.

SURVEYOR—J. R. Young, Celo.  
CO. SUPT. SCHOOLS—E. E. Hawkins,  
Burnsville.

SUPT. CO. HOME—William Roland, Bur-  
ton.

CO. BOARD OF EDUCATION—R. E.

Piercy, (chm.), Paint Gap; Swin Howell, Sioux; R. W. Peterson, Day Book.

CO. COMMISSIONERS—A. J. Bennett, (chm.), Burnsville; H. M. Radford, Cane River; Penly Deyton, Elmer.

CO. BOARD OF ELECTIONS—Z. B. Anglin, (chm.), Burnsville; J. Bis Ray, Burnsville; W. B. Banks, Burnsville.

CONSTABLES—Burnsville Township, T. L. Hicks, Burnsville; Egypt, Jesse Wheeler, Higgins; Ramseytown, J. W. McKinney, Ramseytown; Jacks Creek, L. H. Byrd, Burton; Green Mountain, J. W. Wallis, Toledo; Brush Creek, D. W. Buckhanon, Elmer; Crab Tree, Robert Stamey, Boonford; South Toe, M. B. Hoover, Celso; Pensacola, S. B. Penland, Pensacola; Prices Creek, Samuel Allen, Prices Creek.

### Justices of the Peace.

BURNSVILLE TOWNSHIP—J. N. Brinkley, Burnsville; J. I. Hensley, Burnsville; D. A. Angel, Burnsville; J. F. Wilson, Windom.

CANE RIVER—Z. P. King, Wampler; Lewis English, Bald Creek.

EGYPT—E. C. McIntosh, Bee Log; John Howell, Bee Log.

RAMSEY TOWN—Henry Tipton, Sioux.

JACKS CREEK—W. W. Metcalf, Cane River; V. L. Edwards, Day Book; W. J. Byrd, Wilhite.

GREEN MOUNTAIN—M. C. Peterson, J. D. Bradshaw, J. W. Letterman, Green Mountain.

BRUSH CREEK—D. S. Hall, R. C. Deyton, F. C. Ramdalph, Elmer.

CRABTREE—L. H. Hutchins, Micaville.

SOUTH TOE—E. R. Wilson, Aaron Shuford, W. D. Blalock, Celso.

PENSACOLA—A. G. Wilson, C. M. Allen, J. C. Hutchins, Pensacola.

PRICES CREEK—M. E. Hudgins, R. S. Ayers, Prices Creek; James Casida, Cane River.

### Public School Teachers.

G. W. Hughes, Micaville.

Paul Higgins, Higgins.

Miss Mattie Wilson, Burnsville.

Joe Robertson, Celso.

Ed. Proffitt, Burnsville.

A. B. Bryan, Burnsville.

V. S. Rector, Bald Creek.

Miss Essie Wilson.

Miss Sallie McGoogan.

Ben Franklin, Bee Log.

Miss Ida McPeeters, Bald Creek.

Miss Flora Edwards, Day Book.

Geo. Edwards, Day Book.

George Holcombe, Paint Gap.

James Hutchins, Micaville.

Andrew Hutchins, Windom.

H. B. Carter.

D. B. Williams, Wilhite.

R. A. King, Wampler.

R. E. Holloway, Celso.

Thurman Peterson, Day Book.

Miss Alice McPeeters, Burnsville.

Miss Lizzie McPeeters, Burnsville.

Miss Bertha Proffitt, Bald Creek.

Miss Hattie Hampton, Bald Creek.

Miss Carrie Tipton, Burnsville.

C. R. Williams.

Harry McCrackin, Burnsville.

Calvin Briggs, Burton.

Landon Hutchins, Windom.

Miss Maggie Honeycutt, Burton.

Sam King, Cane River.

### Ministers not in Towns.

BAPTIST—J. F. Sams, J. D. King, W. H. Sparks, Cane River; H. H. Howard, D. Miller, Ramsaytown; E. D. Silver, John Gouge, Newdale; B. B. Riddle, S. F. McPeeters, Pensacola.

METHODIST—William Gibbs, Celso; T. B. Felts, Elmer; L. H. Griffith, Bald Creek.

FREEWILL BAPTIST—E. G. Pusy, J. J. Brooks, Cane Creek; D. L. Howell, Jr., Day Book; John Hunter, Ramsaytown; U. Bennett, Green Mountain; Joseph Ramsey, Bee Log; J. J. Honeycutt, Ramsaytown; A. S. Howell, Sioux.

DUNKARD—Joel Hensley, Higgins.

### Schools and Academies.

BETHAVEN—(Presbyterian)—Miss Rena Nichols, Principal; Miss Mary Denlinger, Assistant.

LOW GAP—(Presbyterian)—Miss Marion J. Brook, Principal; Miss Lena Waddell, Assistant.

BANKS CREEK COLLEGE—(Presbyterian)—Miss Lotus M. Sma., Principal; Miss Mattie P. Gray, Assistant.

### Physicians not in Towns.

W. C. Tow, Cane River.

J. M. Hall, Flinty.

L. Whittington, Bald Creek.

J. M. Fairchilds, Busick.

W. A. Peek, Bee Log.

J. B. Ewing, Micaville.

C. H. Morgan, Higgins.

### Merchants not in Towns.

J. W. Tomberlin, Bald Creek.

B. S. Hensley, Bee Log.

J. F. Byrd, Ramsaytown.

Huskins & English, Green Mountain.

Gus Bailey, Wilhite.

W. E. Clontz, Micaville.

J. T. Anglin, Pensacola.

W. E. Hensley, Pensacola.

W. E. Griffith, Windom.

W. B. Wilson, Bald Creek.

Rex. Wilson, Cane River.

D. M. Buck, Bald Mountain.

### Notary Publics.

D. M. Buck, Bald Mountain.

J. Bis Ray, Burnsville.

E. F. Watson, Burnsville.

J. R. Mill, Bald Creek.

J. F. Byrd, Ramsaytown.

### Roller Mills.

Hurst, Byrd & Co., Cane River.

Byrd Milling Co., Cane River.

Green Mountain Roller Mill Co., Green Mountain.

### Lumber M'f'rs and Dealers.

Brawley & Smith, Huntsdale.

Bald Mountain Lumber Co., Bee Log.

W. H. Gardner, Cane River.

Stamey & Barger, Boonford.  
 S. M. Bennette, Burnsville.  
 Randolph Bros., Elmer.  
 Frank Hensley, Bald Creek.  
 McInturf & Horton, Paint Gap.  
 Mrs. John H. Wilson, Pensacola.  
 Briggs Bros., Wilhite.

**Shippers of Produce.**

J. E. Evans, Burnsville.  
 W. E. Clontz, Micaville.  
 J. F. Byrd, Ramsaytown.  
 B. S. Hensley, Bee Log.

**BURNSVILLE.**

(Railway station, Green Mountain, seven miles away.) (South & Western).  
 Population, 207.

**Ministers and Churches.**

METHODIST—L. R. Huddleston, Pastor.  
 BAPTIST—No Pastor.  
 PRESBYTERIAN—R. H. Taylor, Pastor.

**Schools and Academies.**

STANLEY McCORMICK—(Presbyterian)—  
 C. R. Hubbard, Principal; Music Department, Miss Nellie Mathies; Kindergarten Department, Miss Elizabeth Penrose; Domestic Science Department, Miss Julia Lander; Primary Assistants, Mrs. A. B. Bryan, Miss Isabella McLeod, Miss Mattie Turner.

YANCEY COLLEGIATE INSTITUTE—E. E. Hawkins, Principal; Primary, Miss M. Sullinger, Miss Minnie Davis; Music Department, Miss Bertie Hendrix; Intermediate Department, V. G. Rector.

**Banks and Bankers.**

THE BANK OF YANCEY—J. W. Higgins, Pres.; J. M. Lyon, Cashier. Capital, \$10,000. Surplus and profits, \$1,000.

**Hotels and Boarding Houses.**

Ray's Hotel.  
 Byrd's Boarding House.  
 Eyan's Hotel.

**Doctors.**

John L. Ray.  
 W. M. Austin.  
 C. P. Edwards.  
 J. B. Gibbs.  
 W. B. Robertson.

**Dentists.**

L. D. Gillespie.

**Butchers and Dealers in Cattle.**

Tom Ray Byrd.  
 J. W. Higgins.  
 L. P. Peterson.

**Bottling Works.**

BURNSVILLE BOTTLING WORKS—J. Bis Ray, C. F. Byrd, H. P. Carpenter, Proprietors.

**Blacksmith Shops.**

William Wilson.  
 J. S. Boone.

**Casket M'rs and Dealers.**

C. P. Edwards.

**Contractors and Builders.**

M. B. Robertson.  
 John H. Bowdish.  
 Bennett & Westall.  
 G. C. Roland.

**Druggists.**

Robertson Bros.

**Furniture Dealers.**

C. P. Edwards.

**General Merchandise.**

J. E. Evans.  
 C. W. Anglin & Bro.  
 Byrd & Huskins.  
 C. P. Edwards.

**Grist Mills.**

J. M. Robinson.

**Lawyers.**

J. Bis Ray.  
 E. F. Watson.  
 G. E. Gardner.  
 A. B. Bryan.

**Music Teachers.**

Miss Nellie Mathies.  
 Miss Bertie Hendrix.

**Newspapers and Editors.**

BLACK MOUNTAIN EAGLE—J. M. Lyon Editor.

**Nurserymen.**

J. R. Penland.

**Paper-Hangers.**

E. D. Ramsey.  
 Joseph Black.

**Photographers.**

S. C. Riddle.

**Telephone Exchanges & M'grs.**

BURNSVILLE TEL. CO.—C. P. Edwards, President; J. P. Gibbs, Secretary-Treasurer.

**Vote for Governor -- 1876-1904.**

	1904.	
Robert B. Glenn, (D)	128,761	
C. J. Harris, (R)	79,505	
	1900.	
C. B. Aycock, (D)	186,650	
S. B. Adams, (R)	126,296	
	1896.	
Cyrus B. Watson, D.	145,266	
Daniel L. Russell, R.	153,787	
William A. Guthrie, P.	61,143	
	1892.	
Elias Carr, D.	135,519	
David M. Furches, R.	84,684	
Wyatt P. Exum, P.	47,840	

	1888.	
D. G. Fowle, D.	147,625	
O. H. Dockery, R.	133,475	
	1884.	
A. M. Scales, D.	143,249	
Tyre York, R.	123,010	
	1880.	
Thomas J. Jarvis, D.	121,827	
Ralph P. Buxton, R.	115,596	
	1876.	
Zeb. B. Vance, D.	128,265	
Thomas Settle, R.	110,256	

The Only Daily in North Carolina with Over  
11,000 Subscribers

*“The Old Reliable”*

# The News and Observer

*A Consolidation of*

**The Raleigh Sentinel**

(Established March, 1865.)

**The Raleigh News**

(Established 1871.)

**The Raleigh Observer**

(Established 1876.)

**The Farmer & Mechanic**

(Established 1877.)

**The State Chronicle**

(Established 1834.)

---



---

First Issued as  
**THE NEWS AND  
OBSERVER**  
1881

---



---

For more than a generation it has been the orthodox exponent of Democratic Principles and Democratic policies. It is regarded by the disciples of Jefferson in North Carolina as THE DEMOCRATIC BIBLE and stands steadfast in earnest support of Democrats for places of trust from constable to President.

**JOSEPHUS DANIELS, Editor**  
**Raleigh, N. C.**

SUBSCRIPTION PRICE: \$6.00 PER YEAR.

ORGANIZED IN 1865.

**Virginia State Insurance Company**  
*of Richmond, Va.*

**Insures Real and Personal Property Against Loss  
 by Fire or Lightning.**

**T. T. HAY, General Agent**  
**Raleigh, N. C.**



is the oldest Business College in Virginia, and first to erect a building of its own—one of the finest in Richmond. By refusing to resort to exaggerated claims and improper promises to get students, it has forged to the front among schools of its kind. "Knowing that you have conducted for many years the leading Business College of the South, we determined to write to you, in order to secure your services."—J. A. Buell, Pres't Bus. Section, Minnesota Educational Association. "The leading Business College south of the Potomac river."—Philadelphia Stenographer. "When I reached Richmond, I inquired of several business men for the best Business College in the city, and without exception they all recommended Smithdeal's as the best."—Wm. E. Ross, Law Stenographer and Lawyer, Bluefield, W. Va.

**G. M. SMITHDEAL, President,**

**Dobler & Mudge**

BALTIMORE

**Paper**

MARYLAND

## Normal and Collegiate Institute ASHEVILLE, N. C.

Under care of Northern Presbyterian church. Offers to young women four thorough courses of study. Under eighteen teachers and officers who are experts. Site unrivaled for healthfulness and beauty.

BOARD AND TUITION, \$100 A YEAR.

For catalogue, address,

**Rev. Thomas Lawrence, D. D., Pres't.**

DR. J. VANCE MCGOUGAN, President. R. G. HARRISON, Secretary-Treasurer.  
L. SHAW, W. H. SIKES, J. W. JOHNSON, A. E. RANKIN, Vice-Presidents.

## Scottish Fire Insurance Co.

**Cash Capital, - - \$100,000.00**

**FAYETTEVILLE, N. C.**

A strong home company owned and managed by North Carolinians who have made a success of their own business.

**North Carolina Headquarters at Richmond**



**Murphy's  
Hotel**

**Seventh and  
Broad Streets**



(New Hospital, 1616 West Main Street.)

If You  
want to  
be Cured  
of  
Cancer,  
Tumors,  
Chronic  
Sores,  
without  
the use  
of the  
Knife or  
the  
X-Ray,  
go to the

## KELLAM CANCER HOSPITAL

THERE YOU WILL FIND WHAT YOU ARE SEEKING, A CURE  
We are endorsed by the Senate and the House of Delegates of  
Virginia.

Examinations Free at the Hospital.

RICHMOND, VA.

MARBLE AND GRANITE  
MONUMENTS.



Raleigh Marble  
Works

COOPER BROS.,  
Proprietors,  
Raleigh, N. C.

Tablets  
Vases  
Iron Fence

Catalogue sent on  
request.  
WE PAY THE  
FREIGHT.



## Where The Money Comes From

Most of the money comes from the users or consumers of farm products. Are you getting *your* share of all this money? Our new almanac lays

down necessary rules for fertilizing, planting, cultivating, top dressing, harvesting and preparing for market your crops of cotton, tobacco, corn, vegetables, fruits and grains. If you desire big profits, use from 400 to 1000 pounds of high grade

## Virginia-Carolina Fertilizers

per acre on all your crops, and you will be agreeably surprised at your greatly increased yields. Ask your fertilizer dealer, or write us for a copy of Virginia-Carolina Fertilizer almanac, which is written by some of the most experienced and successful farmers in the South: While it is free to you, many farmers say the almanac is worth \$1.00 to them for its suggestions.

**VIRGINIA-CAROLINA CHEMICAL COMPANY,**

**SALES OFFICES:**

Richmond, Va. Norfolk, Va. Durham, N. C. Charleston, S. C. Baltimore, Md.  
Atlanta, Ga. Savannah, Ga. Montgomery, Ala.  
Memphis, Tenn. Shreveport, La.

**"Increase Your Yields Per Acre."**

