



APRIL2013



LEFT



VOLUME 14

1898.¹¹

Academy Architecture.

ELSLEY'S FIREPLACES.

ARE MADE IN IRON, BRASS, BRONZE, ALUMINIUM.

TO SUIT ALL PURPOSES AND ALL STYLES OF

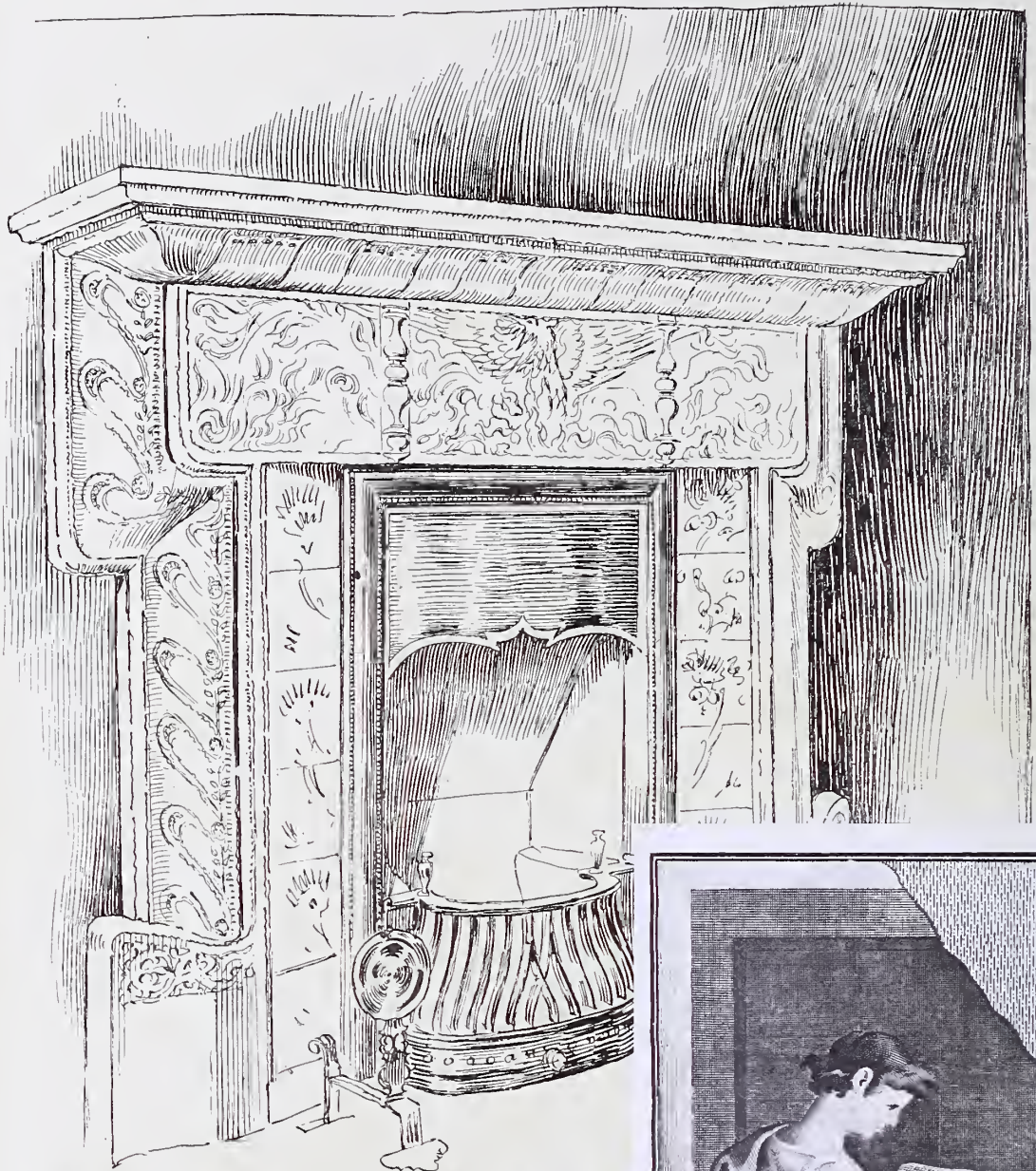

THOMAS ELSLEY

FIREPLACE MAKERS AND MANUFACTURERS

PORTLAND CEMENT

32 GREAT PORTLAND STREET

28 & 30 Great Titchfield Street

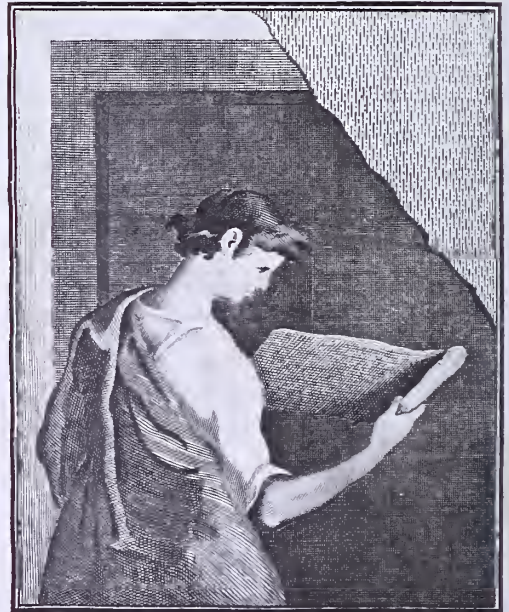

THE J. PAUL GETTY MUSEUM LIBRARY

Vaus & Crampton, LTD.

Process Engraving

IN

All Branches,

AND

Photo Lithographers.

A Special and Distinct Feature is made in the . . .

REPRODUCTION OF ARCHITECTURAL DESIGNS

. . . To secure Brilliancy and Detail.

OFFICE AND WORKS:

BALDWIN'S GARDENS,
GRAY'S INN ROAD,
HOLBORN,
LONDON, E.C.

CORRESPONDENCE INVITED.
ESTIMATES PER RETURN.

STUDIOS

(AGAIN ENLARGED):

"HELIOS WORKS,"
ALTON,
HANTS.

Telegraphic Addresses: "Cameralist, London," and "Helios Works, Alton."

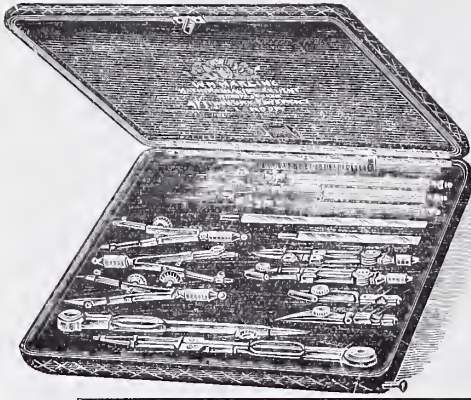

W. H. HARLING'S Drawing Instruments

Are acknowledged by all who use them to be the BEST IN THE MARKET.
VERY GREAT CARE is taken in their manufacture, and EVERY PIECE is examined by a competent workman before leaving the Factory.

The following letter confirms the above :

" MOSS SIDE, EXMOUTH, 26 Nov., 1898.
" Herewith please find case of instruments purchased from you some 20 odd years ago, and kindly clean and repair same, and complete those missing at your earliest convenience.

" Allow me to say I never wish to work with better instruments than they have been.
Yours truly,
" W. H. BESWICK, A.M.I.C.E., &c."

W. H. HARLING, 47 Finsbury Pavement, London, E.C.
Contractor to H.M. War Department, Admiralty, Council of India, &c.
ESTABLISHED 1851. REGD. TELEGRAPHIC ADDRESS, CLINOGRAPH, LONDON.

Musgrave's Patent Stable Fittings.

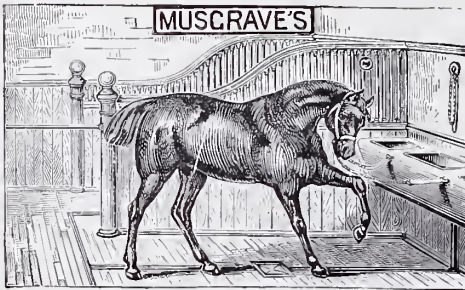

Used in all the new Stables of . . .

H.R.H. The Prince of Wales,
" The Duke of Edinburgh,
" The Duke of Connaught,
H.I.M. The Empress Frederick of Germany,
H.M. The Queen Regent of Spain,
H.H. The Khedive,
Herr Krupp, Essen, &c., &c.

VERY SUPERIOR IN STRENGTH
AND FINISH TO THOSE OF
ANY OTHER MAKER. . . .

RECENT .
PATENTED . . .
IMPROVEMENTS.

(INTERNATIONAL GOLD MEDALLISTS.)

Musgrave's Patent "ULSTER" Ventilating Stoves. MUSGRAVE'S WARM AIR APPARATUS.

ILLUSTRATED CATALOGUES AND ESTIMATES FREE.

MUSGRAVE & Co., LTD., 97 New Bond St., London, W.

40 DEANSGATE, MANCHESTER; 240 RUE DE RIVOLI, PARIS.

Manufactories: St. Ann's Ironworks and Cromac Foundry, Belfast.

L. & C. HARDTMUTH'S KOH-I-NOOR HEXAGON DRAWING PENCIL.

Made in fourteen degrees: 6B, 5B, 4B, 3B, 2B, B, HB, F, H, 2H, 3H, 4H, 5H, 6H. In One Dozen Boxes.



The KOH-I-NOOR LEAD does not smear, is easily erased, and is remarkable for its extreme durability.

VOL. 14.

ACADEMY ARCHITECTURE

AND

Architectural Review,

1898^{II}.

EDITED BY

ALEX. KOCH, Architect,

Membre Honoraire de la Société des Peintres et Sculpteurs Suisse, &c.

CONTAINING

- I.—A Selection of the most prominent Architectural Drawings hung at the Exhibition of the Royal Academy, London.
- II.—Sculptures.
- III.—A Review of interesting Architectural subjects carried out or designed during the last few years in England and Abroad.

BY SPECIAL PERMISSION.

Copyright in every case strictly reserved.

PUBLISHED AT "ACADEMY ARCHITECTURE,"

58 THEOBALDS ROAD, LONDON, W.C.

LONDON—SIMPKIN, MARSHALL, HAMILTON, KENT,
AND CO., LIMITED.
LEIPZIG—L. FERNAU.
BERLIN—ERNST WASMUTH, 35 Markgrafenstrasse.
ZURICH—CAESAR SCHMIDT.
PARIS—LIBRAIRIES-IMPRIMERIES RÉUNIES, 5 Rue Saint-
Beuôt.
PARIS—CHARLES SCHMID, 51 rue des Écoles.
BRUSSELS—E. LYON-CLAESSEN, 8 rue Berckmans.
AMSTERDAM—JOH. G. STEMLER, CZN.

ROME—MODES & MENDEL, 146 Corso.

BARCELONA—PARERA & CIE., Ronda Universidad 4

STOCKHOLM—NORDIN & JOSEPHSON, 37 Drottning-
gatan.

CHRISTIANIA—CAMMERMEYERS BOGHANDEL, Carl
Johansgade, 41 & 43.

ST. PETERSBURG—F. V. SZCZEPANSKI, Nevsky Pr. 34.

CONSTANTINOPE—OTTO KEIL, 457 Grand' rue de
Péra.

HELSINGFORS—LINDSTEDTS ANTIKVARISKA BOKHANDEL, Skilnaden 2.

MELBOURNE, SYDNEY & ADELAIDE—GEORGE ROBERTSON & Co.

NEW YORK—BRUNO HESSLING, 64 East 12th Street.

NA
1
A17
v. 14

THE PATENT "PERFECTED" SYSTEM OF WOOD BLOCK FLOORING

(CHARTERIS & LONGLEY),

THIS SYSTEM HAS BEEN ADOPTED BY THE BRITISH GOVERNMENT

ESTIMATES & 
SAMPLES FREE 
ON APPLICATION 

OFFICES: EARL-ST
WESTMINSTER. 
WORKS: CRAWLEY SUSSEX. 



CHARTERIS & LONGLEY'S
PATENT PERFECTED SYSTEM
OF
WOOD BLOCK FLOORING

c.H.S.

The French Government
The London School Board
Provincial School Boards
and the following
eminent Architects:
George Aitchison, Esq.
Sir Arthur Blomfield
Thomas J. Bailey, Esq.
Messrs. Barclay & Sons
E. Ingress Bell, Esq.
Ewan Christian, Esq.
W. Flockhart, Esq.
Messrs. George & Peto
Morin Goustiaux, Esq.
E. W. Mountford, Esq.
F. W. Hunt, Esq.
Norman Shaw, Esq.
Sydney Smith, Esq.
Astor Wehh, Esq.
J. L. Pearson, Esq.
F. J. Smith, Esq.
J. Oldrid Scott, Esq.
Messrs. A. Waterhouse
and Sons
and many other
eminent Architects.

City Offices: 31 & 32 KING WILLIAM ST., E.C.,

And at Express Buildings, Causeyside St., PAISLEY, and 11 Rue St. Florentin, PARIS.

Sole Licensee and Manufacturer for America: J. G. WILSON.

OFFICES—74 WEST TWENTY-THIRD STREET, NEW YORK. WORKS—OLEAN, NEW YORK.

CAUTION.—ALL other so-called INTERLOCKING systems in AMERICA are INFRINGEMENTS of CHARTERIS' PATENT.

ACADEMY ARCHITECTURE.

Will be published half-yearly in June and December.
Paraît deux fois par an aux mois de Juin et Decembre.
Erscheint halbjährlich je im Juni und December.

1898^{II}. — LIST OF CONTENTS — 1898^{II}.

	PAGE.		PAGE.
ACKER, Ernest, Brussels.	143	DERCHEU, J., Place Denfert-Rochereau 8, Paris.	93
Morgue, Dépôt Mortuaire et Poste de Police, Brussels		Daphné changée en laurier. 3338	
ADAMS, Maurice B., F.R.I.B.A., Kirkcote, Bedford Park, Chiswick, w.		FAIRLEY, J. Graham, F.R.I.B.A., India Buildings, Edinburgh.	14
The Red House, Harpenden, Herts.	113	Mayfield Church, Edinburgh	
" " Plans	102	FALGUIERE, A., Membre de l'Institut, Rue d'Assas 68, Paris.	81
ARDRON & DAWSON, 8 Delahay Street, Westminster, s.w.		Le Cardinal Lavignerie. 3392	
Douglas Municipal Buildings	107	FIGGIS, T. Phillips, A.R.I.B.A., 28 Martin's Lane, Cannon Street, E.C.	
" " Plans	105	Shop and Offices, Guildford. 1659	
AYLING, R. Stephen, A.R.I.B.A., Parliament Mansions, Victoria Street, s.w.		FORD, E. Onslow, R.A., 62 Acacia Road, St. John's Wood, N.W.	
Public Baths and Wash-Houses for the Parish of St. Matthew, Bethnal Green. 1703	26	Justice. Statue. 1861	74
BABB, Stanley, Stamford Bridge Studios, Fulham Road, s.w.		Knowledge. Statue. 1866	75
The Death of Ahab. Relief. 1897	78	FRAMPTON, George J., A.R.A., 32 Queen's Road, St. John's Wood, N.W.	
BAILY & TRUSCOTT, Philadelphia.		A Bronze Memorial. 1863	68
Church of The Good Shepherd, Rosemont, Penna.	118	FRÉMIET, E., Membre de l'Institut, Boulevard Beauséjour 43, Paris.	
BAI FOUR, Robert S., A.R.I.B.A., 76 Inverness Terrace, Bayswater, w.		Cocher Romain. 3415	89
Country House, Fittleworth, Sussex. 1603	56	FUCHS, Emil, 54 Devonshire Street, Portland Place, w.	
BARKER, Mrs. Clarissa, 30 Chepstow Villas, Bayswater, w.		Mother's Love. Group. 1804	77
Bacchante. Head. 1885	73	GARDET, G., Avenue de Breteuil 78, Paris.	
BARTHOLDI, F. A., Rue d'Assas 82, Paris.		Tigers. 3432	84
La Saône emportant ses affluents. 3127	88	Lions. 2432	85
BATEMAN & BATEMAN, 81 Edmund St. et, Birmingham.		GILES, Miss Margaret M., 60 Nevern Square, s.w.	
Corner of House, Edgbaston. 1644	44	" He shall give His Angels charge over thee." Group. 1822	77
" " Plans	45	GREENSLADE, Sidney K., A.R.I.B.A., The Settlement, Tavistock Place, w.c.	
Design for the Bury Free Library and Art Gallery. 1717	50	Study for West End of a Town Church. 1723	5
" " Plans	52	A Street Front, proposed to be erected in Exeter. 1722	24
BEACON, Charles, 4 Wentworth Studios, Manresa Road, Chelsea, s.w.		GROCOCK, George H., Times Buildings, Bedford.	
Orpheus. Relief. 1945	65	Entrance to the Science and Art Schools, Newark-on-Trent. 1766	19
BELCHER, John, F.R.I.B.A., 20 Hanover Square, w.		Proposed House, Lynton	111
House at Pangbourne, Garden Front. 1753	32	" " Plans	41
" " Plans	35	GWATKIN, Arthur L., 5 Clyde View, Partick, near Glasgow.	
New Town Hall, Colchester. 1756	37	Design for a Frieze. 1770	23
" " Plans	34	HACK, M. Starmer, A.R.I.B.A., and George O. SCORER, A.R.I.B.A., 54 Doughty Street, w.c.	
BERRY, W. H. Atkin, A.K.I.B.A., 23 Old Broad Street, E.C.		Design for Council Offices, Surbiton	111
House at Bognor, Sussex. 1616	57	" " Plans	49
BLOMFIELD, Sir Arthur W., A.R.A., 6 Montagu Place, Montagu Square, w.		HANKAR, P., Rue de Facqz 63, Brussels.	
Malvern College. New Chapel. 1702	6	Rue de Facqz 63, Brussels	140
BODLEY, George F., A.R.A., 7 Gray's Inn Square, w.c.		" " Plans	141
Design for Pulpit, St. Michael's, Croynodon. 1714	4	HOPE, W., and J. C. MAXWELL, 40 Westgate Road, Newcastle-on-Tyne.	
Chapel, Allerton Church, Leeds. 1712	15	Theatre Royal, Southampton	103
BOUCHER, A., Rue de Vaugirard 152, Paris.		" " Plan	102
Philosophie de l'histoire. 3197	14	HORSFALL, Jesse, F.R.I.B.A., Todmorden.	
BROWN, Mortimer J., 69 Coniger Road, Fulham, s.w.		House at Todmorden. 1633	64
Charity. Group. 1819	72	" " Plan	45
Samson Slaying the Philistines	72	HOVEN, Franz von, Frankfurt a/M.	
BRYDON, J. M., F.R.I.B.A., 77 Newman Street, w.		Villa E. Sulzbach, Frankfurt a M.	121-124
Art Gallery and Library, Bath. 1625	39	" " Plans	125
" " Plan	38	" in Königstein im Taunus	127
BUCKLAND, Herbert, T., Queen's College, Birmingham.		" " Plan	123
A Roadside Inn at Bromford. 1684	43	INCE, Howard, 35 Lincoln's Inn Fields, w.c.	
" " Plans	41	House at Fleet. 1673	29
BUVCK, René, Place du Parc 6, Bruges.		JAGGARD, Walter R., A.R.I.B.A., 24 Warwick Road, Chorltoncum-Hardy, Manchester.	
New Hotel at Oostduinkerke, Belgium	144	A Town House	109
" " Plan	125	" " Plans	102
CAROE, W. D., M.A., 8 ^a Whitehall Place, s.w.		JOHN, W. Goscombe, 2 Woronzow Studios, Woronzow Road, N.W.	
New Dames' Houses, Wycombe Abbey School. 1599	51	The Elf. Statue. 1960	71
" " Plans	53	A Drinking Horn and Stand. 1910	79
CARTER, G. Christopher, 51 Aynhoe Road, Brook Green, w.		JOHNSTON, Charles S. S., 10A North St. David Street, Edinburgh.	
Proposed Memorial, Horncastle, Lincoln. 1658	42	Additions to Barochan House	114
CASTEX, L., Rue Ernest Renan 49, Issy (Seine).		" " Plan	119
Vision of the Vierge. 3260	46	JOSEPHSON, Erik, Wallingatan 12, Stockholm.	
CLAMP, Robert, A.R.I.B.A., The Retreat, Woking.		The Olsson House, Stockholm	135
House, Kettlewell Hill, Horsell	112	KELSEY, Albert, 431 Chestnut Street, Philadelphia.	
" " Plans	49	Competition Design for the Water Approach to a Gentleman's Estate	116
COOPER, C. J. Harold, 8 Bloomsbury Square, w.c.		KENNEDY, HAYS & KELSEY, 431 Chestnut Street, Philadelphia.	
Exterior of Palace Gate House, Kensington, w. 1707	47	Sketch of House for Mr. John Atkinson	115
" " Plans	46	" " Plan	119
COULON, J., Rue Froidevaux 9, Paris.		Sketch for a House at Cynwyd, Pa.	117
Le Grand Ferré. 3290	49	" " Plan	119
DAVISON, Thomas, A.K.I.B.A., 59 Great Ormond Street, w.c.			
Portion of a Design for Municipal Buildings. 1622	25		
Cottage Hospital, Alder-shot. 1621	58		
DE WULF, Charles, Rue de l'Académie 13, Bruges.			
Bâtiment pour les Services de la Marine à Ostende	137		
" " Plans	136		
Maison au bord du "Minnewater," Bruges	138		
" " Plans	125		

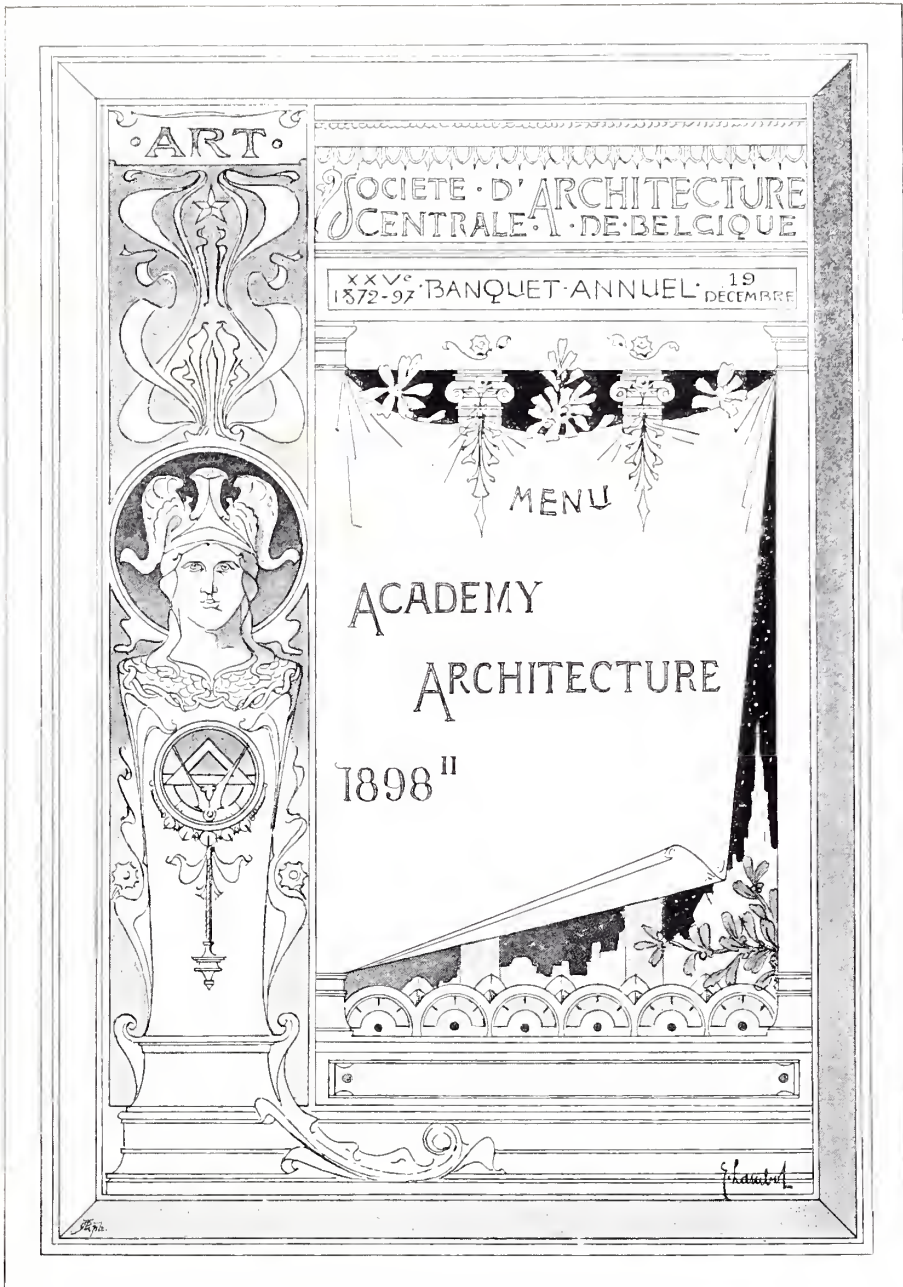

Menu, ÉMILE LAMBOT, Architect, Lacken, Brussels.



Digitized by the Internet Archive

HARRISON AND SONS,

PRINTERS IN ORDINARY TO HER MAJESTY,

in 2016

ST. MARTIN'S LANE, LONDON.

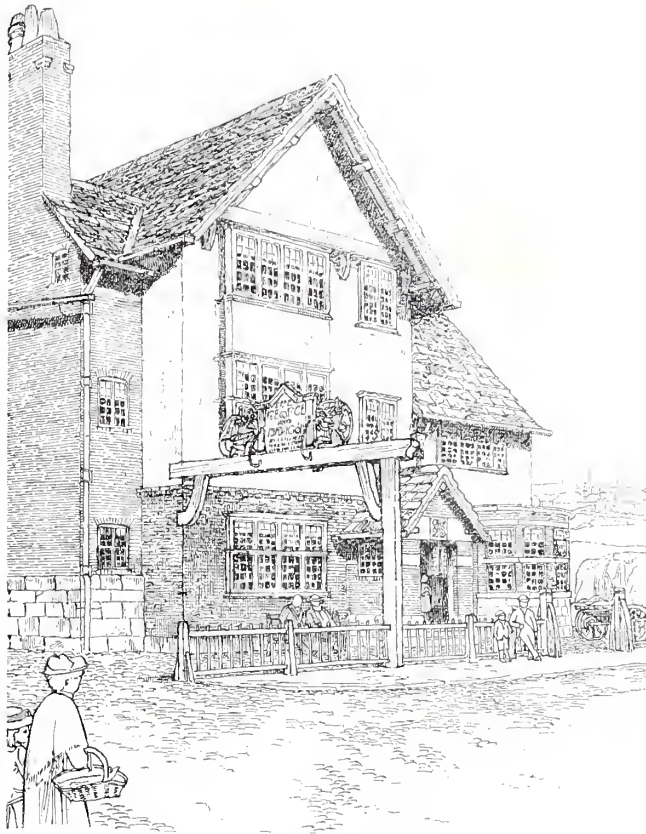

1667. *George and Dragon Inn, Castleton*, EDGAR WOOD, A.R.I.B.A., Architect.
(For plans, see p. 119.)

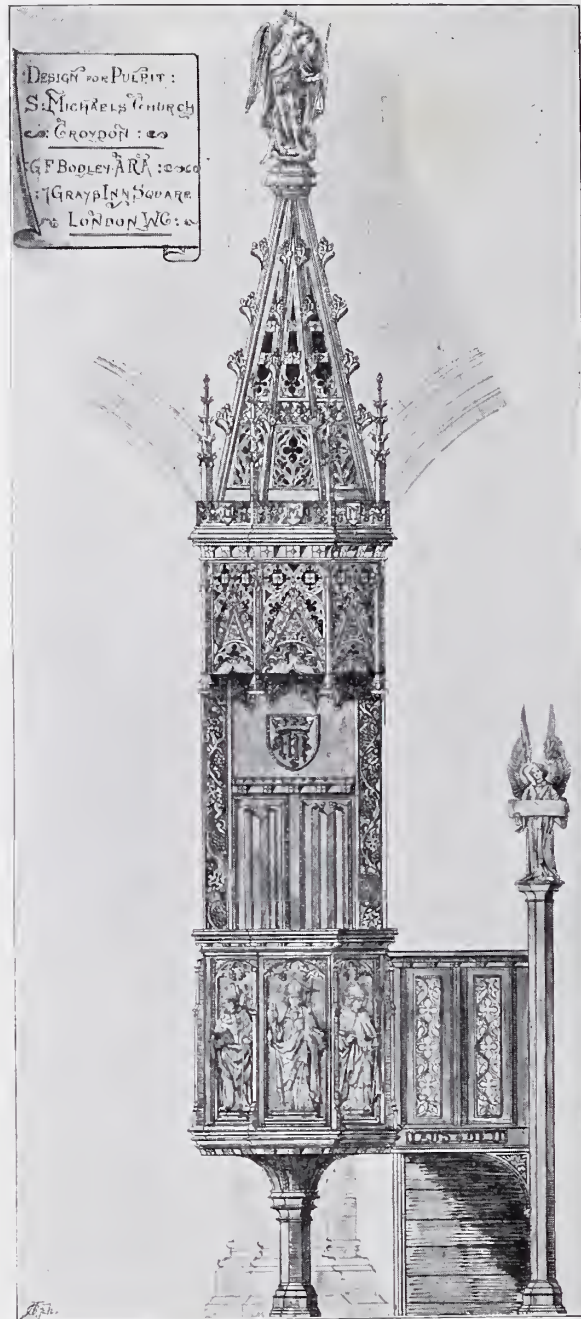

1714. *Design for Pulpit. St. Michael's, Croydon,*
 GEORGE F. BODLEY, A.R.A., Architect.

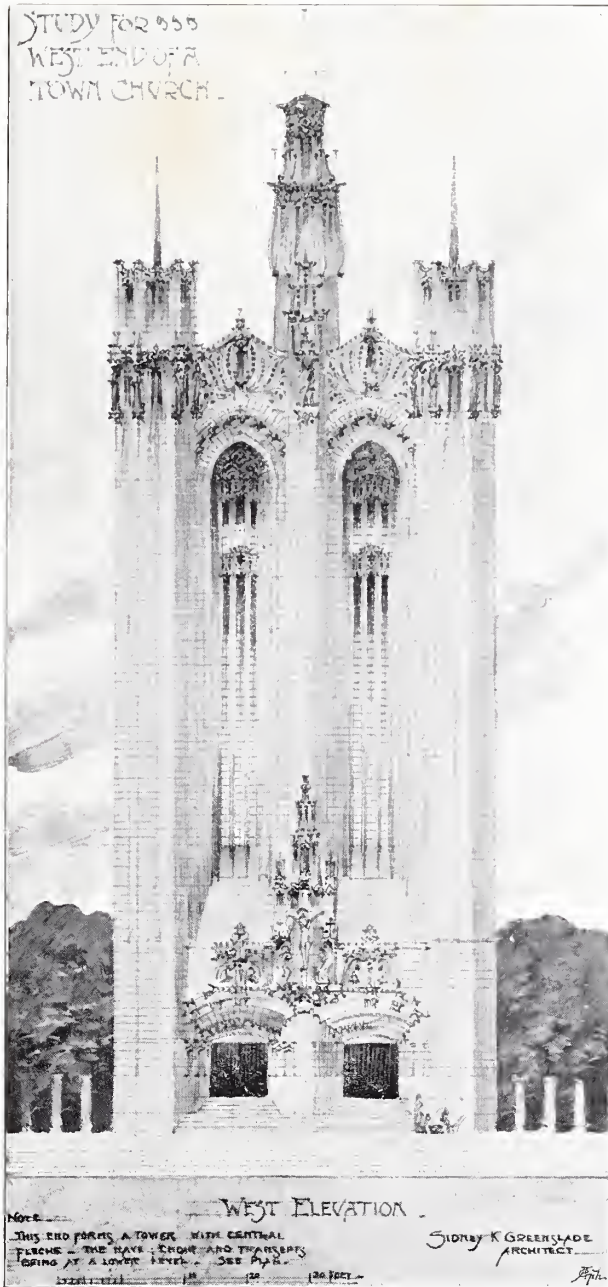

1723. Study for West End of a Town Church.
SIDNEY K. GREENSLADE, A.R.I.B.A., Architect.

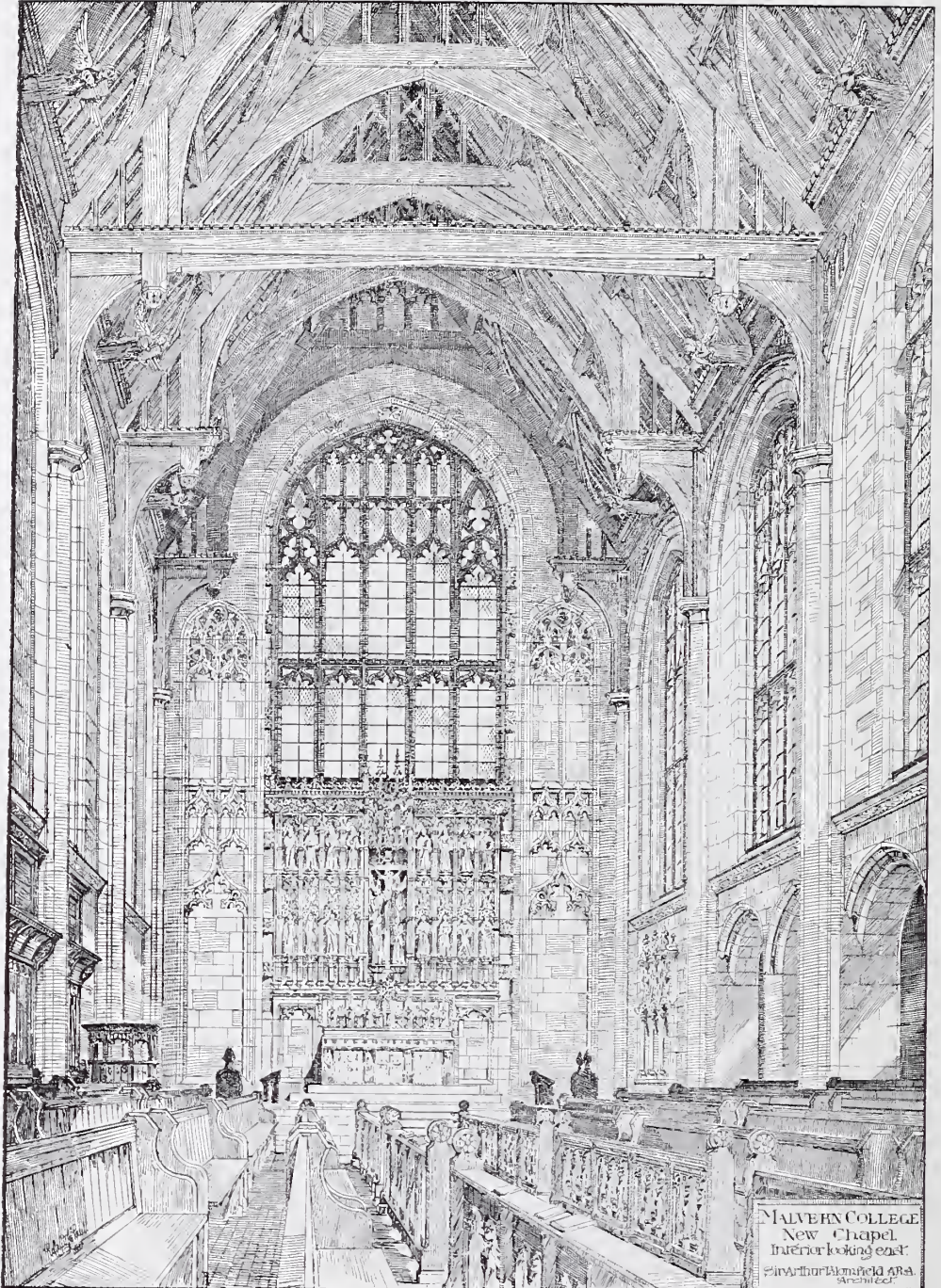

1702. *Malvern College, New Chapel*, SIR ARTHUR W. BLOMFIELD, A.R.A., Architect.

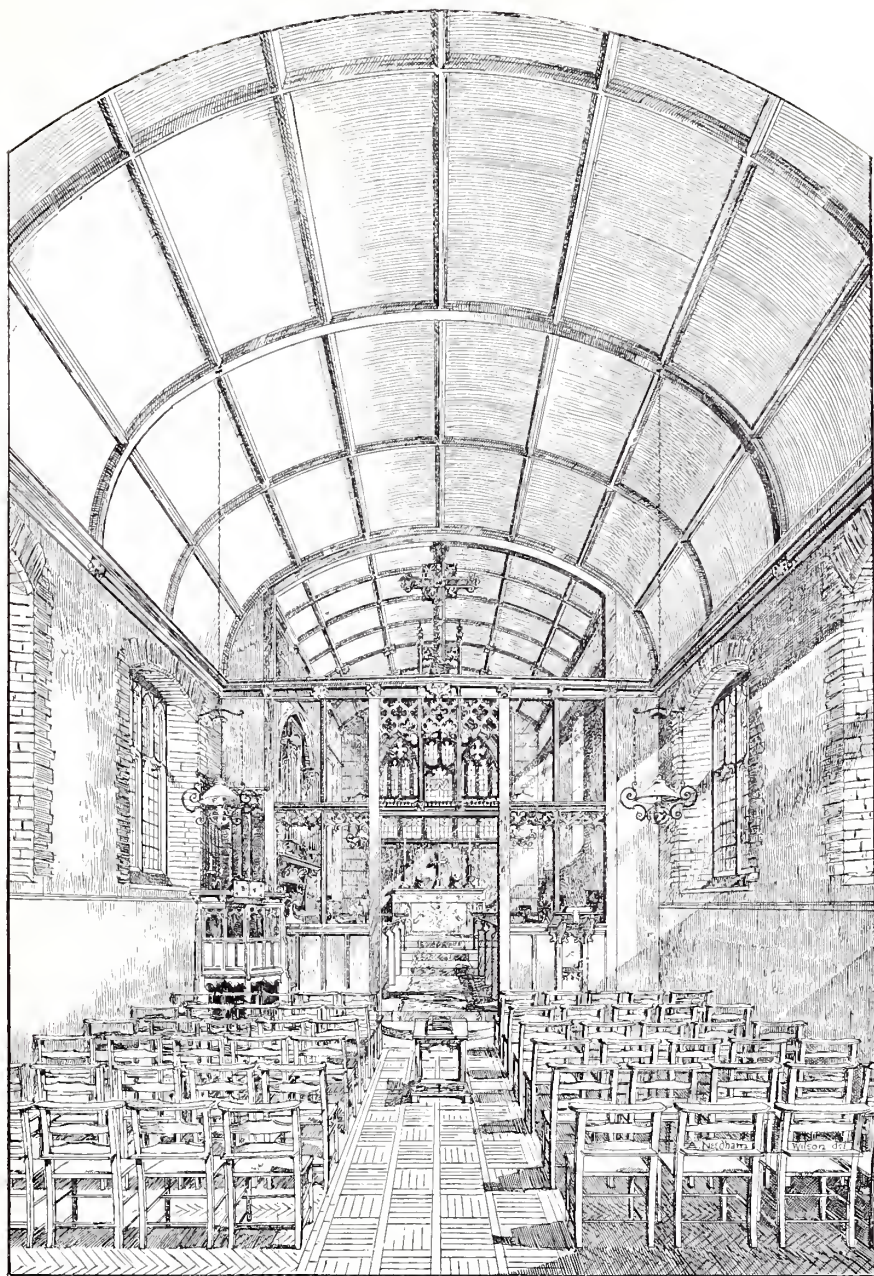

1652. *New Church of St. John the Divine, Ford, Wilts*, CHARLES E. PONTING, F.S.A., Architect.
(For Exterior, see p. 17.)

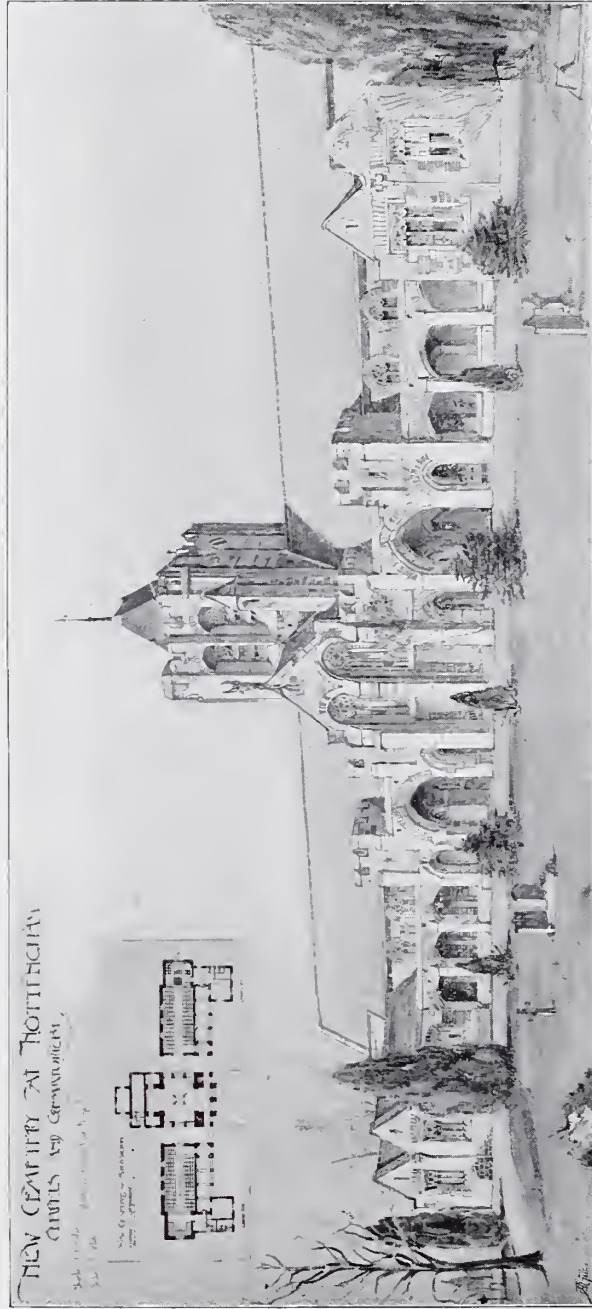

1701. Chapels and Crematorium, Nottingham Cemetery, Second Presented Design, NICHOLSON AND CORLETTE, Architects.

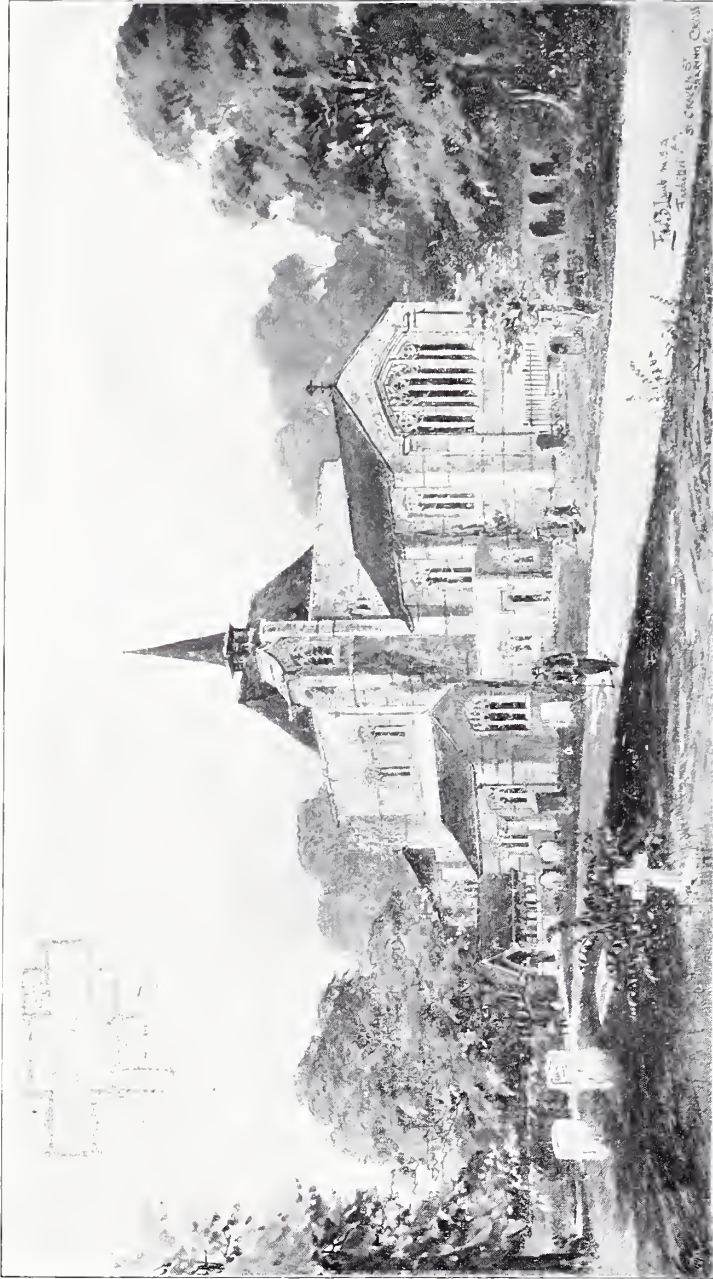

1793. *Design for a Country Church*, EDWARD B. LAMB, M.S.A., Architect.



1670. *The Great Corridor, Queen's College, Harley Street, W., PERCY E. NEWTON, Architect.*



1696. *Study for a New Church in South London, Interior*, CHARLES A. NICHOLSON, M.A., Architect.
(For Exterior, see p. 12.)

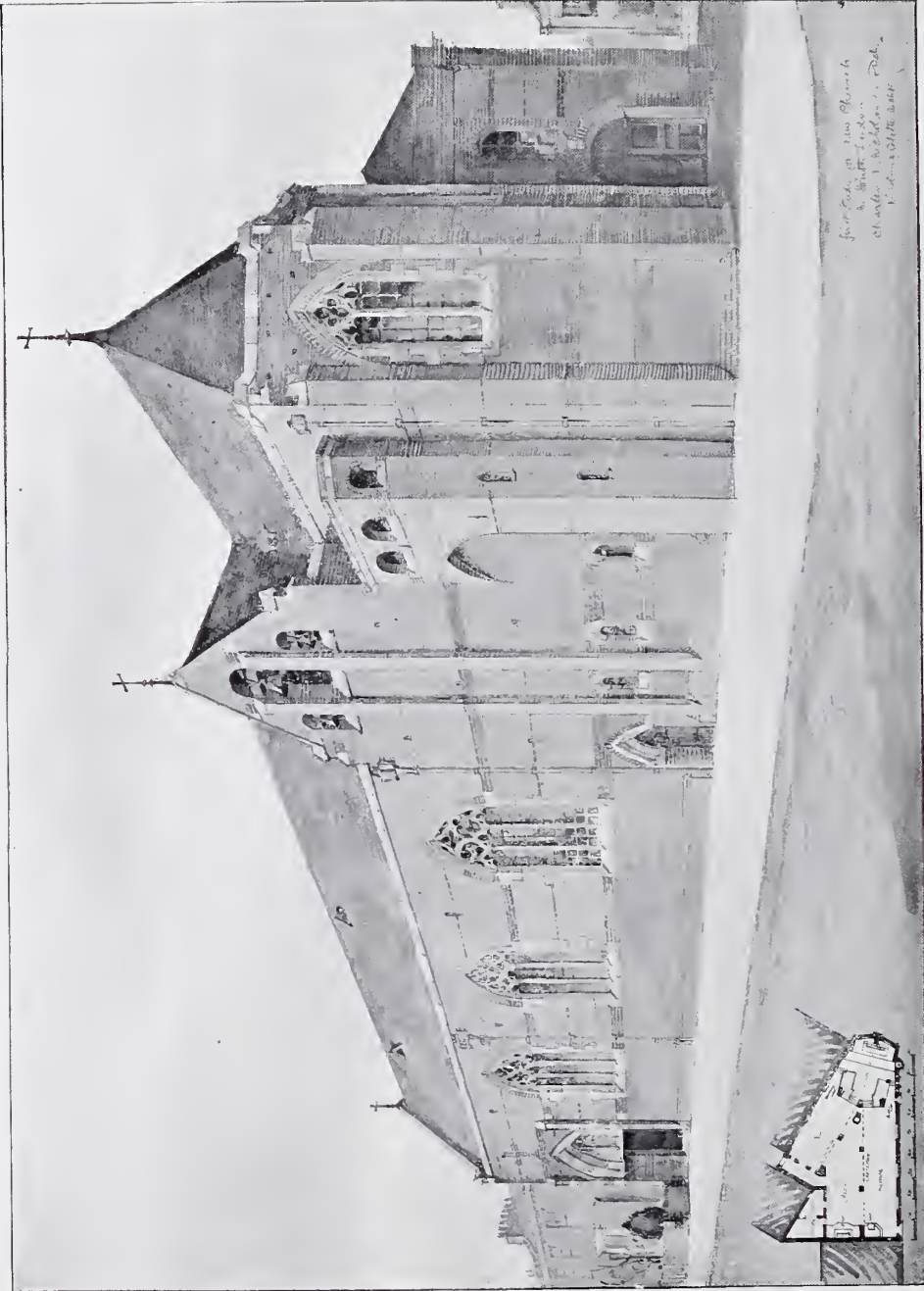

1700. Study for a New Church in South London, Exterior, CHARLES A. NICHOLSON, M.A., Architect.

(For Interior, see p. 11.)



1661. *St. Brelade's Church, Jersey, New Sedilia, Choir Stalls and Granite Pavement,*
ROGERS, BONE AND COLES, Architects.

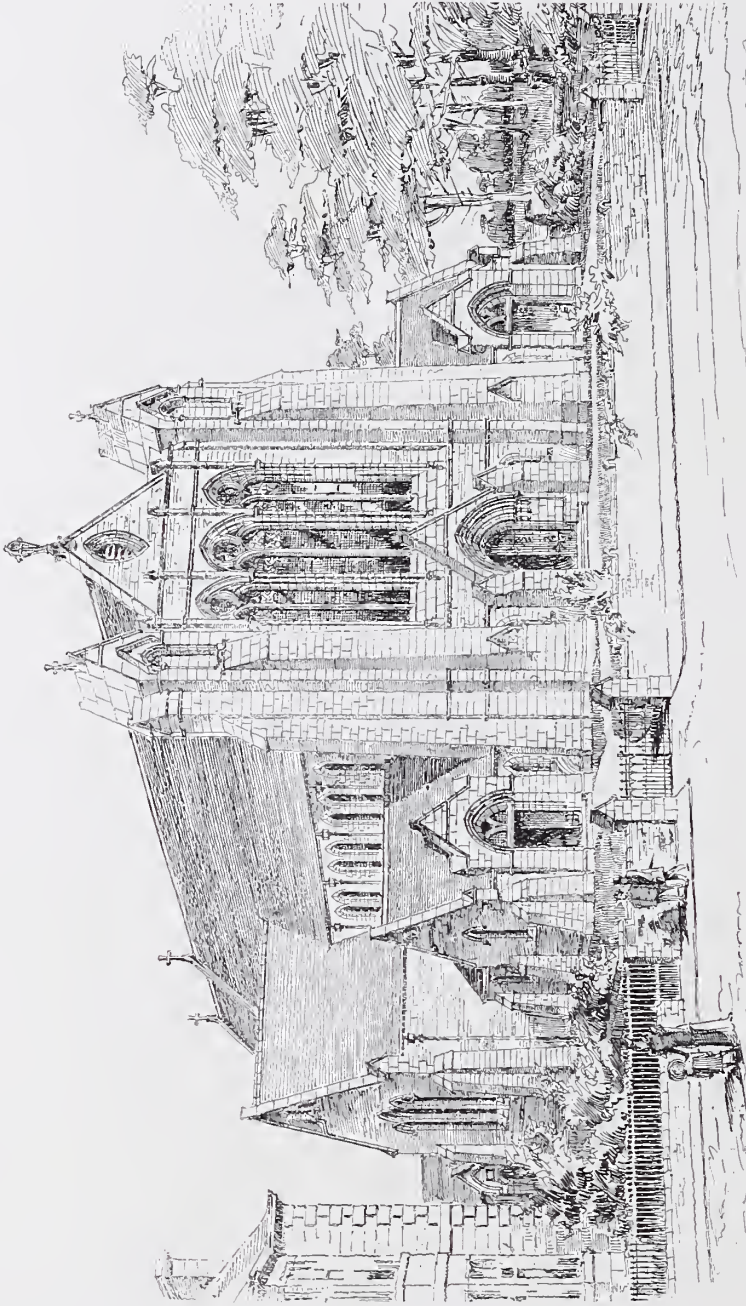

*Mayfield Church, Edinburgh, J. GRAHAM FAIRLEY, F.R.I.B.A., Architect.
R.S.A. Ex., 1898.*

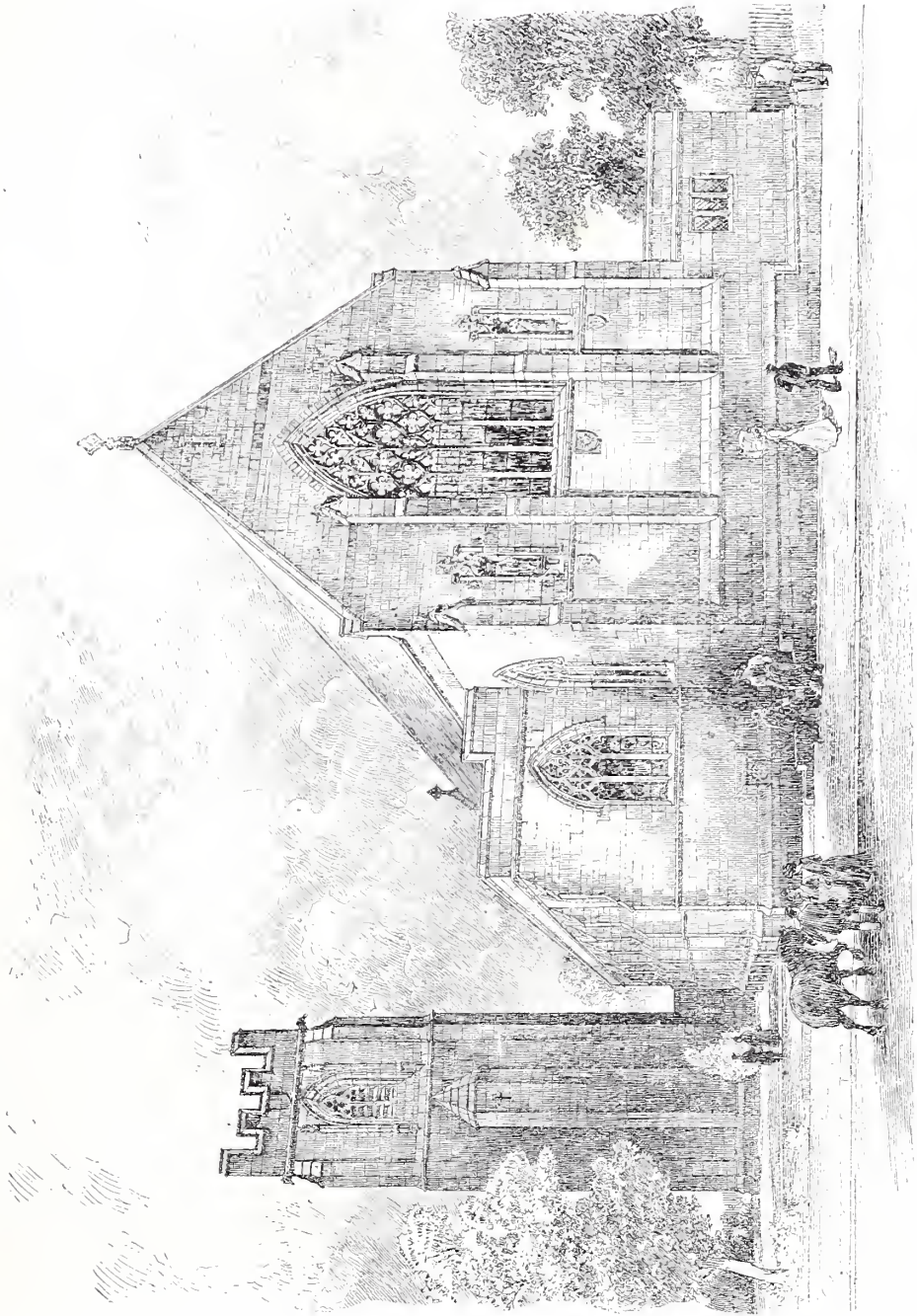

1712. Chapel, Allerton Church, Leeds, GEORGE F BODLEY, A.R.A., Architect.



Proposed New Church of St. John's, Sidcup, G. H. FELLOWES PRYNNE, F.R.I.B.A., Architect.

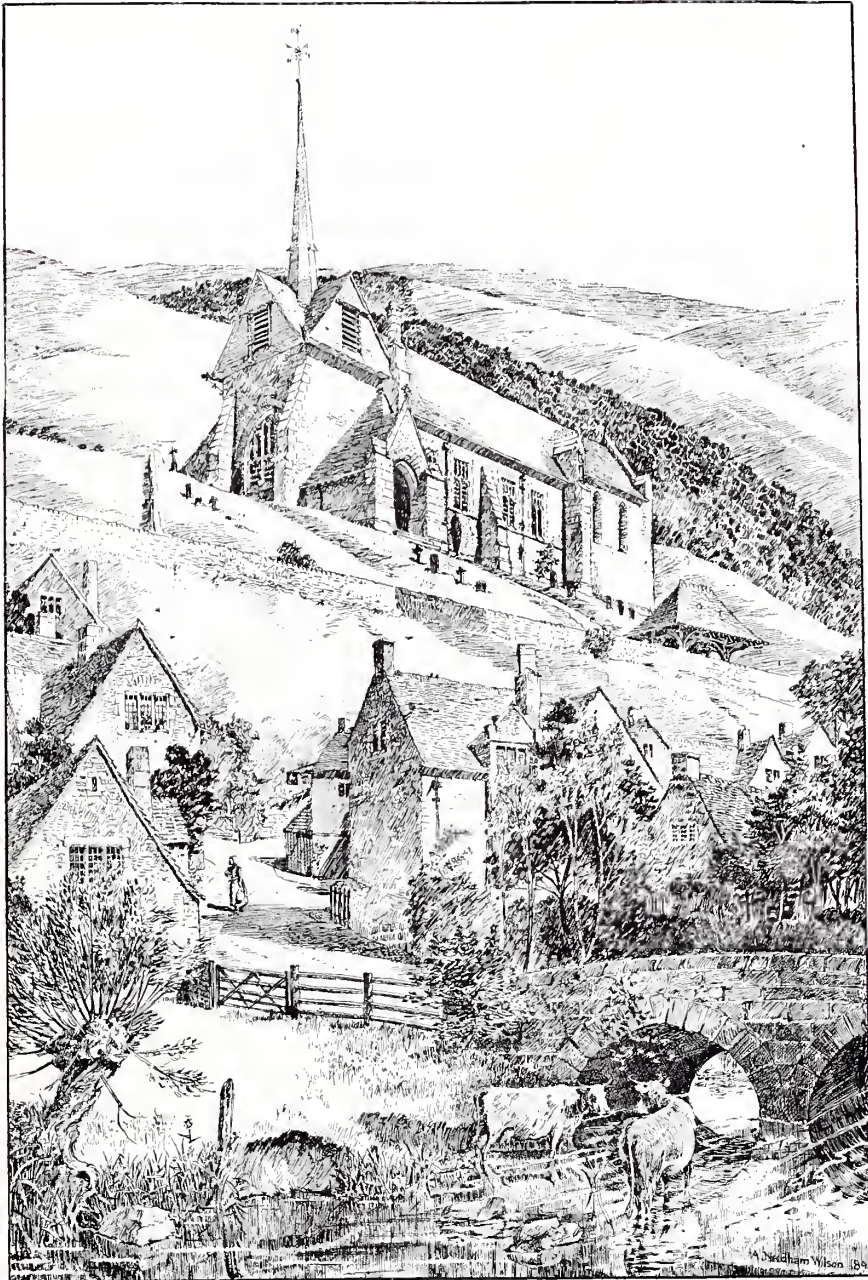

1686. *New Church of St. John the Divine, Ford, Wilts*, CHARLES E. PONTING, F.S.A., Architect.
(For Interior, see p. 7.)



1761. Interior of Mausoleum for the late H. Nichols, Esq., J. LEONARD WILLIAMS, Architect.

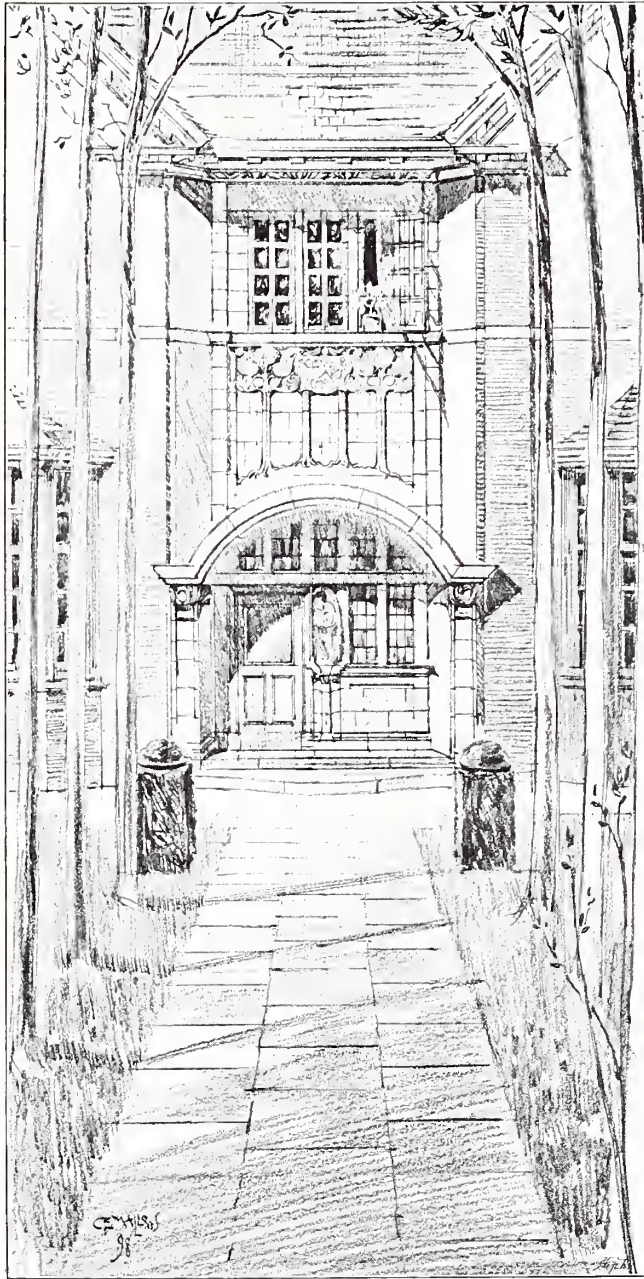

1766. *Entrance to the Science and Art Schools, Newark-on-Trent, GEORGE H. GROCOCK, Architect.*

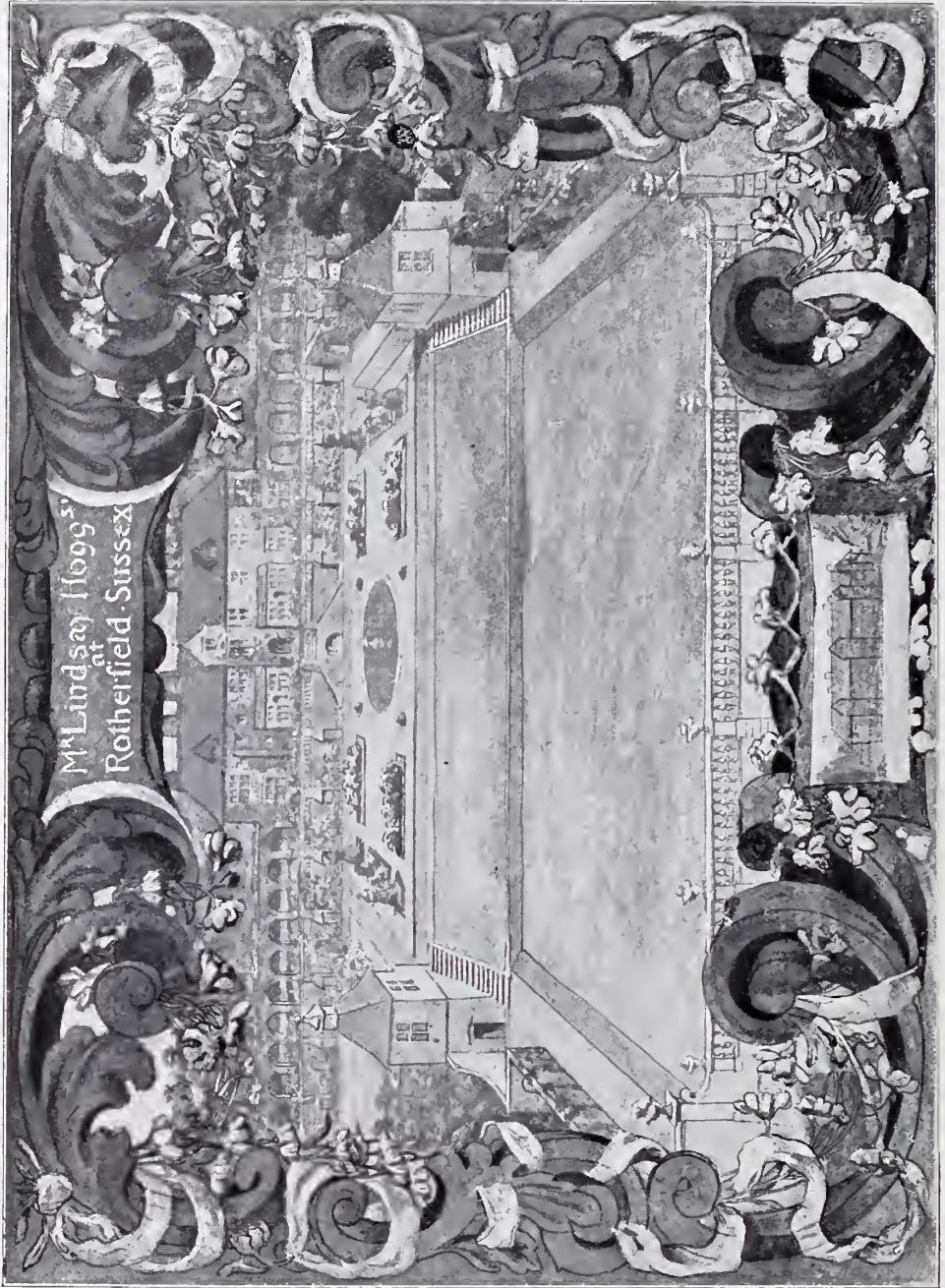

1649. Rotherfield Hall, Sussex, F. INIGO THOMAS, Architect.

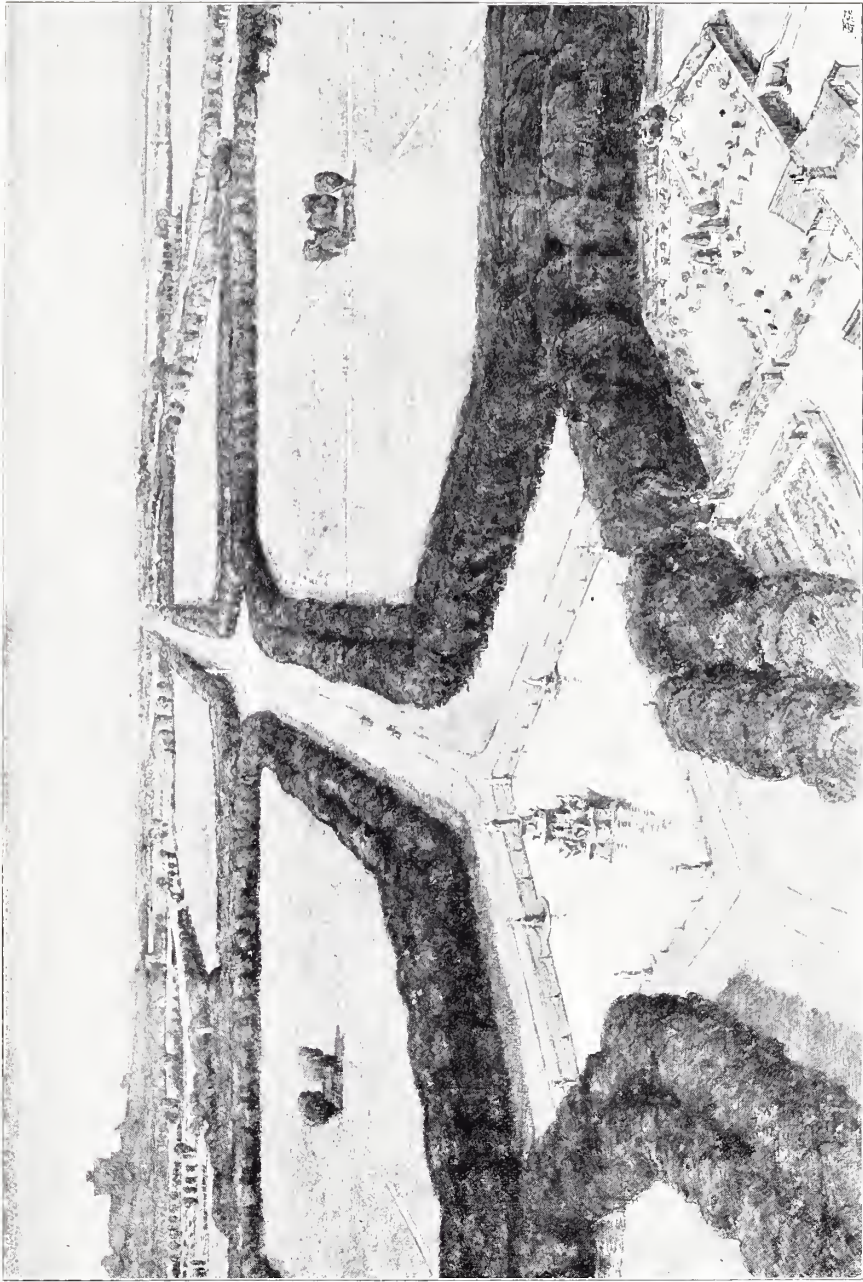

1641. *The New Playing Fields, Eton College, F. INIGO THOMAS, Architect.*

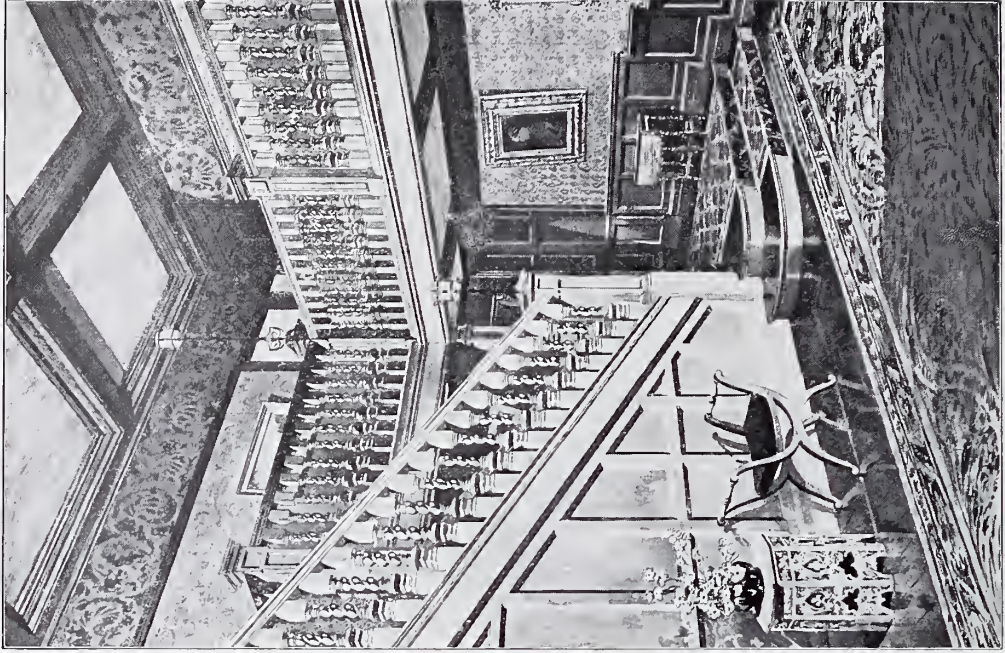

Staircase, "The Vines," *Woking*,
MURRAY AND FOSTER, Architects.



New Shop & Offices
High St, Guildford
T. Phillips Figgis, Architect.

1659. Shop and Offices, *Guildford*,
T. PHILLIPS FIGGIS, A.R.I.B.A., Architect.



1770. Design for Frieze, ARTHUR L. GWATHKIN, Artist.



1672. Design for Wrought-iron Staircase Balustrade, G. EDWARD TUCKER, Artist.



1722. A Street Front, proposed to be erected in Exeter, SIDNEY K. GREENSLADE, A.R.I.B.A., Architect.

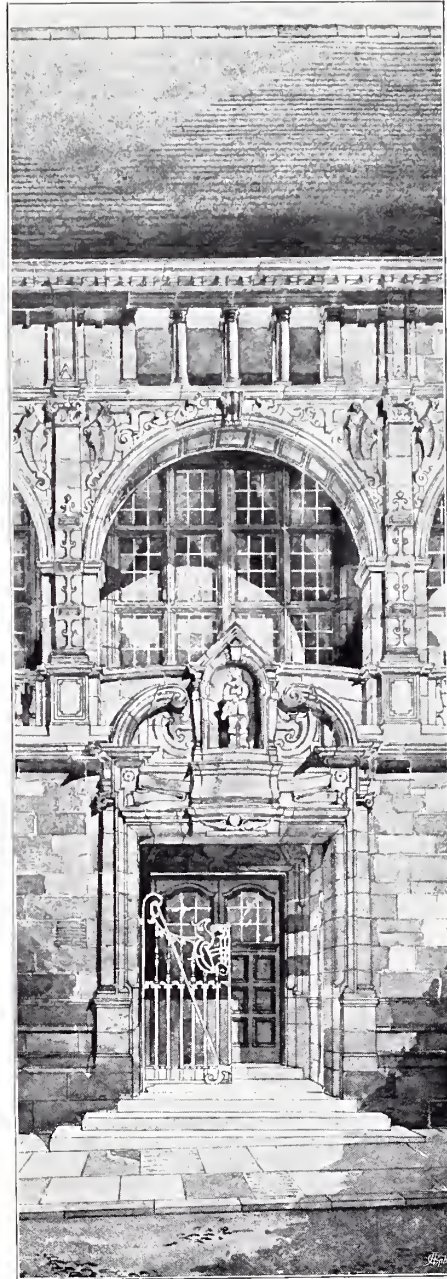

1682. *Portion of a Design for Municipal Buildings*,
THOMAS DAVISON, A.R.I.B.A., Architect.

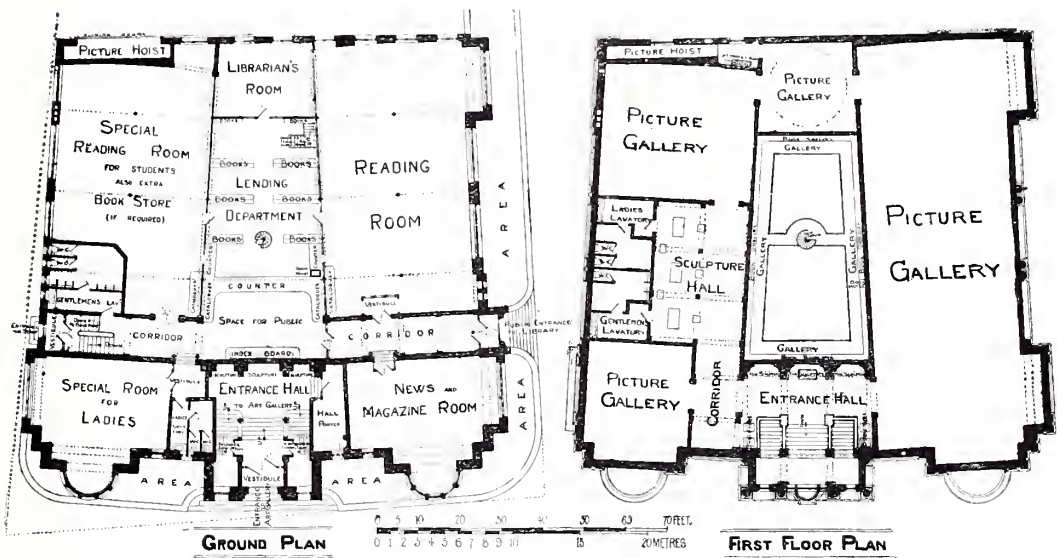
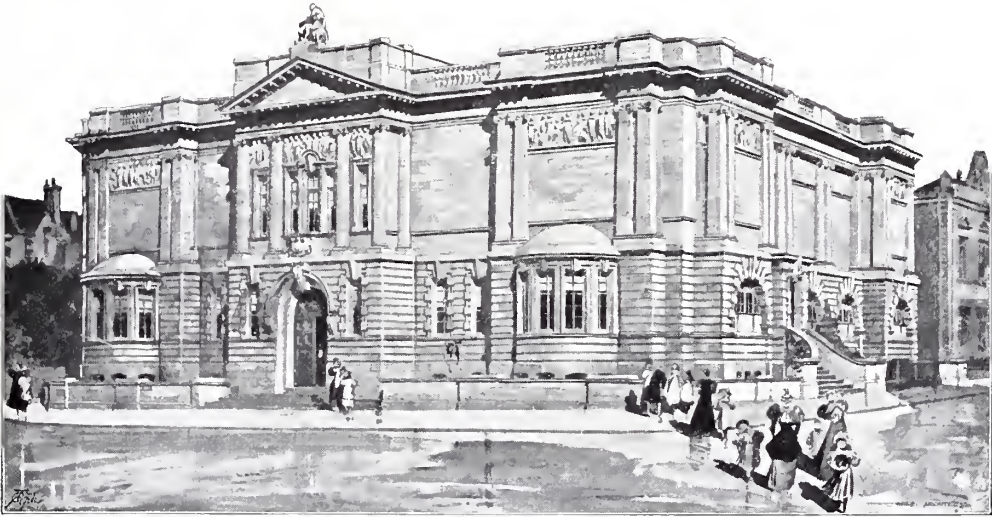

1645. Design for Fine Art Gallery and Public Library for the County Borough of Bury, J. D. AND S. J. MOULD, Architects.



1637. House at Wokingham, ERNEST NEWTON, Architect.
(For Plans, see p. 30.)

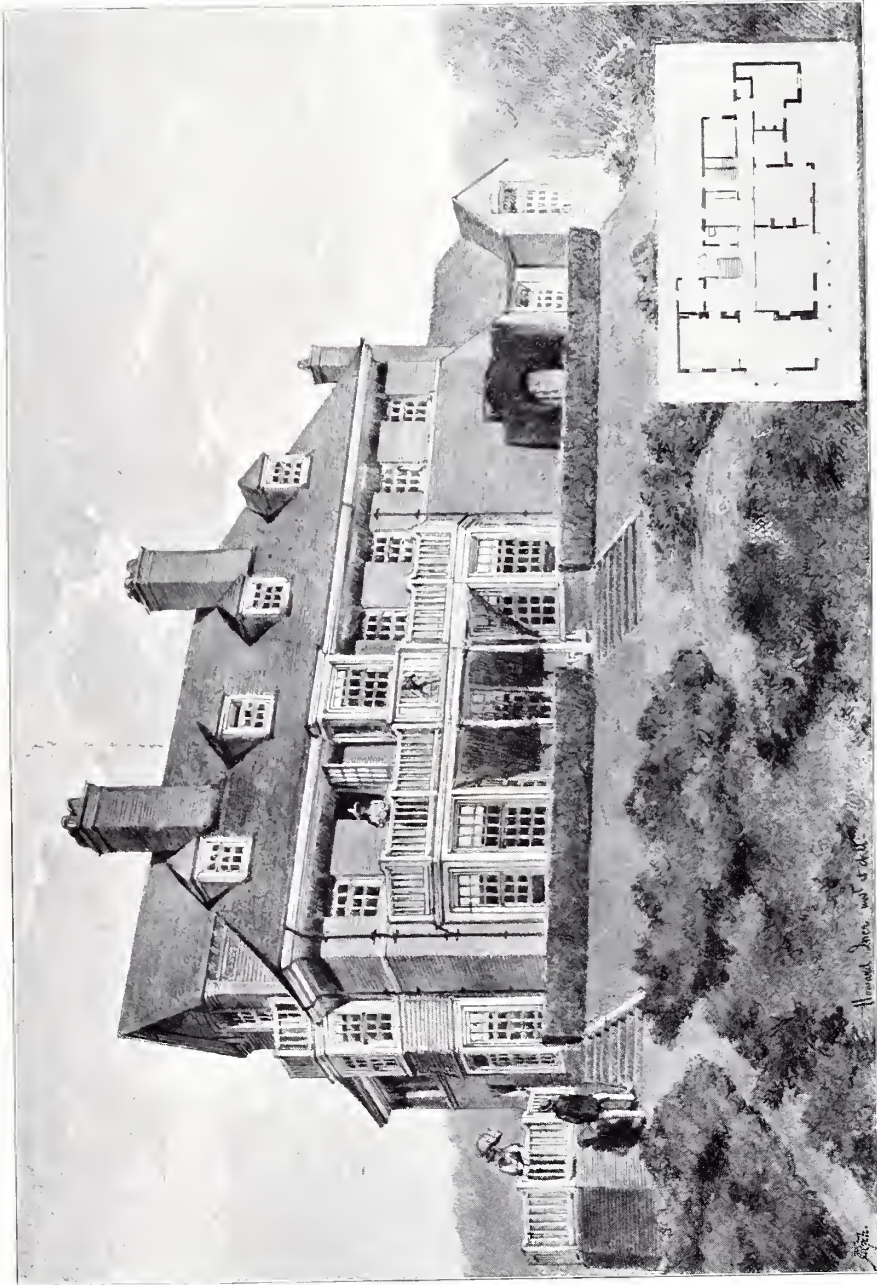

1673. *House at Fleet*, HOWARD INCE, Architect.

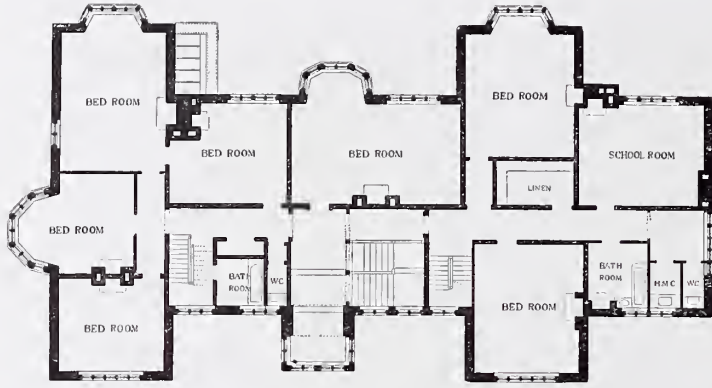

HOUSE AT WOKINGHAM.
ERNEST NEWTON ARCHT.

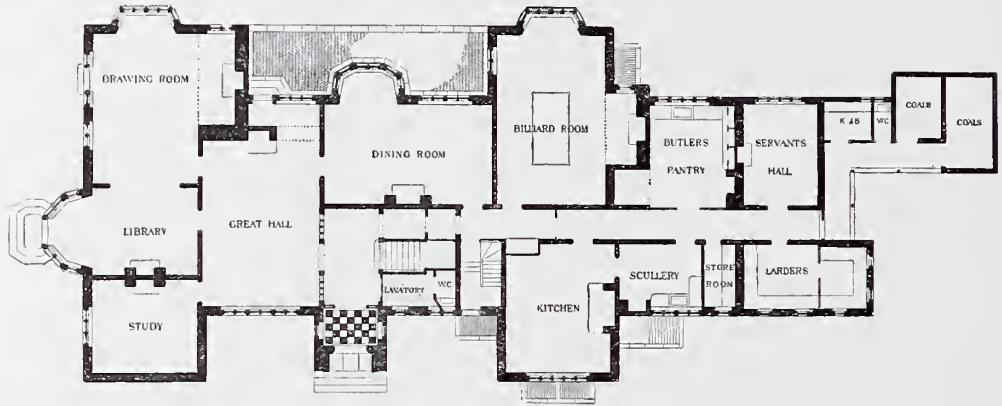

YARMOUTH ISLE OF WIGHT. SKETCHES FOR NEW CLUB HOUSE AND OTHER BUILDINGS.
ASTON WEBB F.S.A. ARCHT.

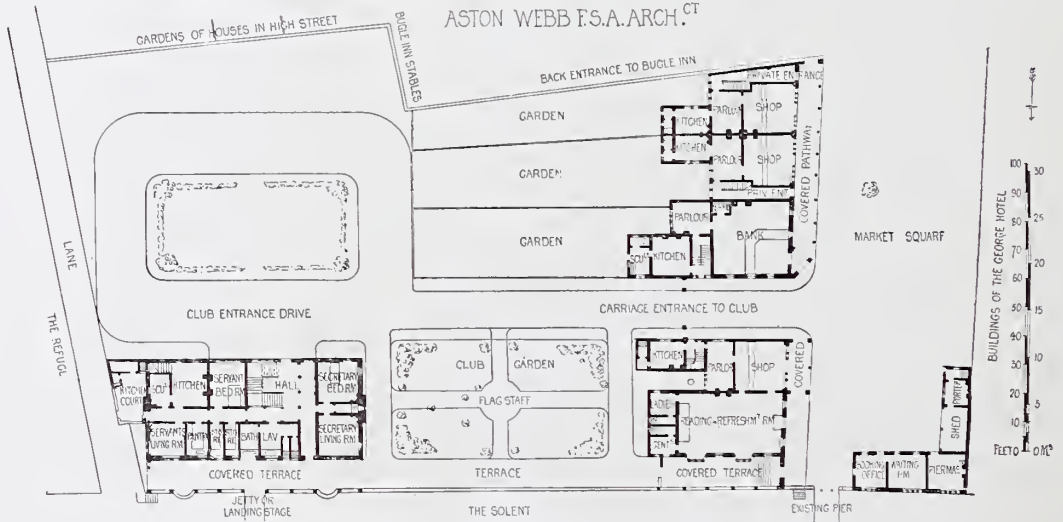

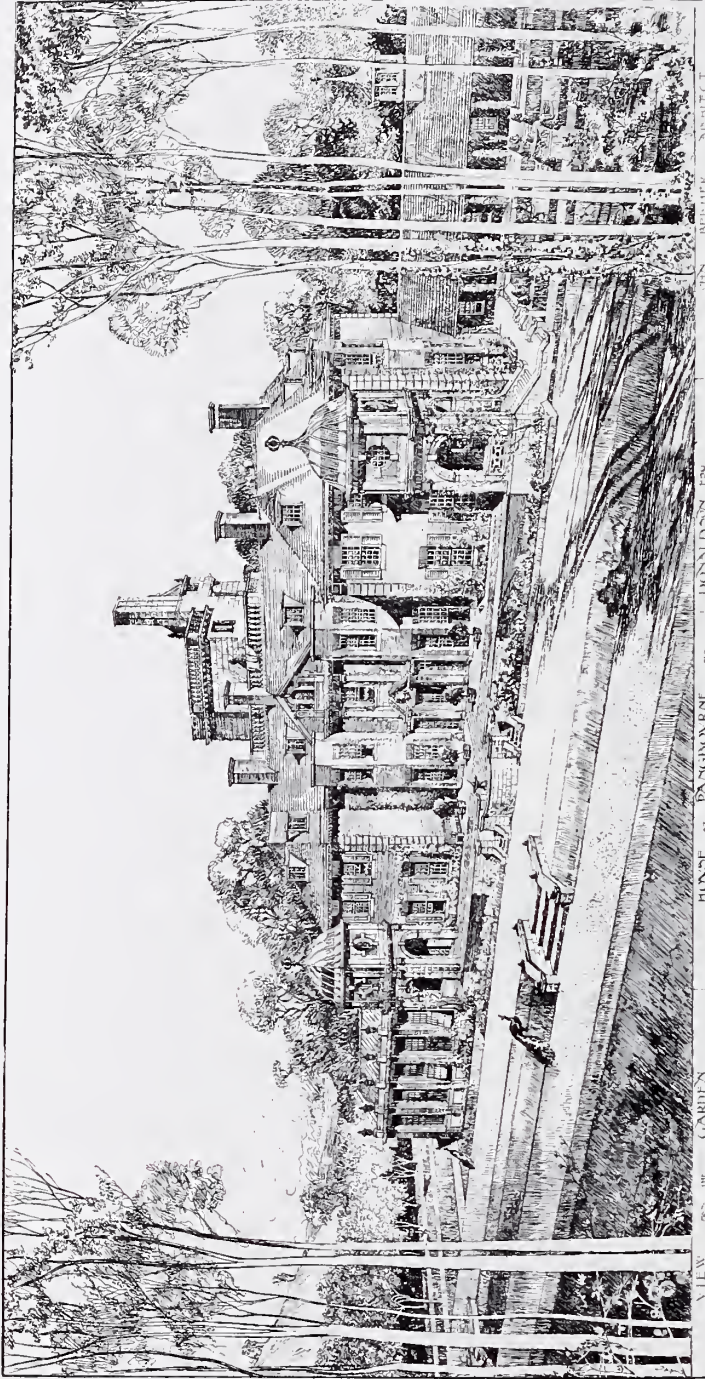

1753. House at Pangbourne, Garden Front, JOHN BELCHER, F.R.I.B.A., Architect.

(For Plans, see p. 35.)

For Views of Entrance Tower and Entrance Hall, see Vol. 13, pp. 27, 39.

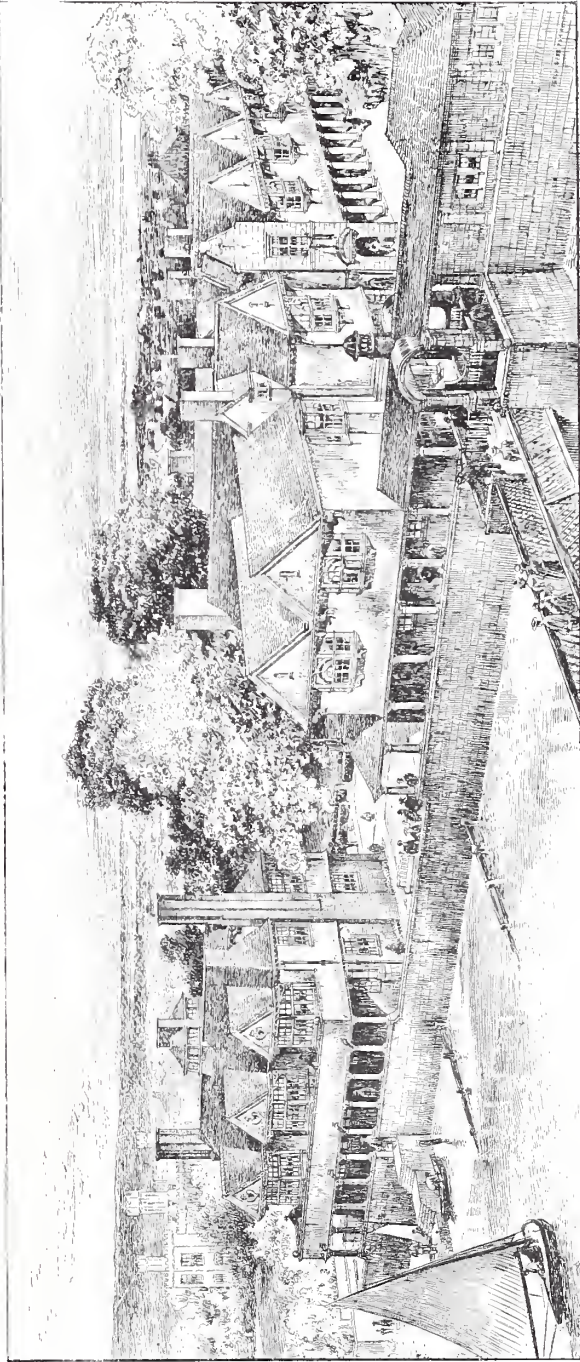

1762. Yacht Club, Village Shops, &c., Yarmouth, Isle of Wight, ASTON WEBB, F.S.A., Architect.
(For Plan, see p. 30.)

HOUSE AT PANGBOURNE. JOHN BELCHER, ARCHITECT. HANOVER SQUARE. LONDON. W.

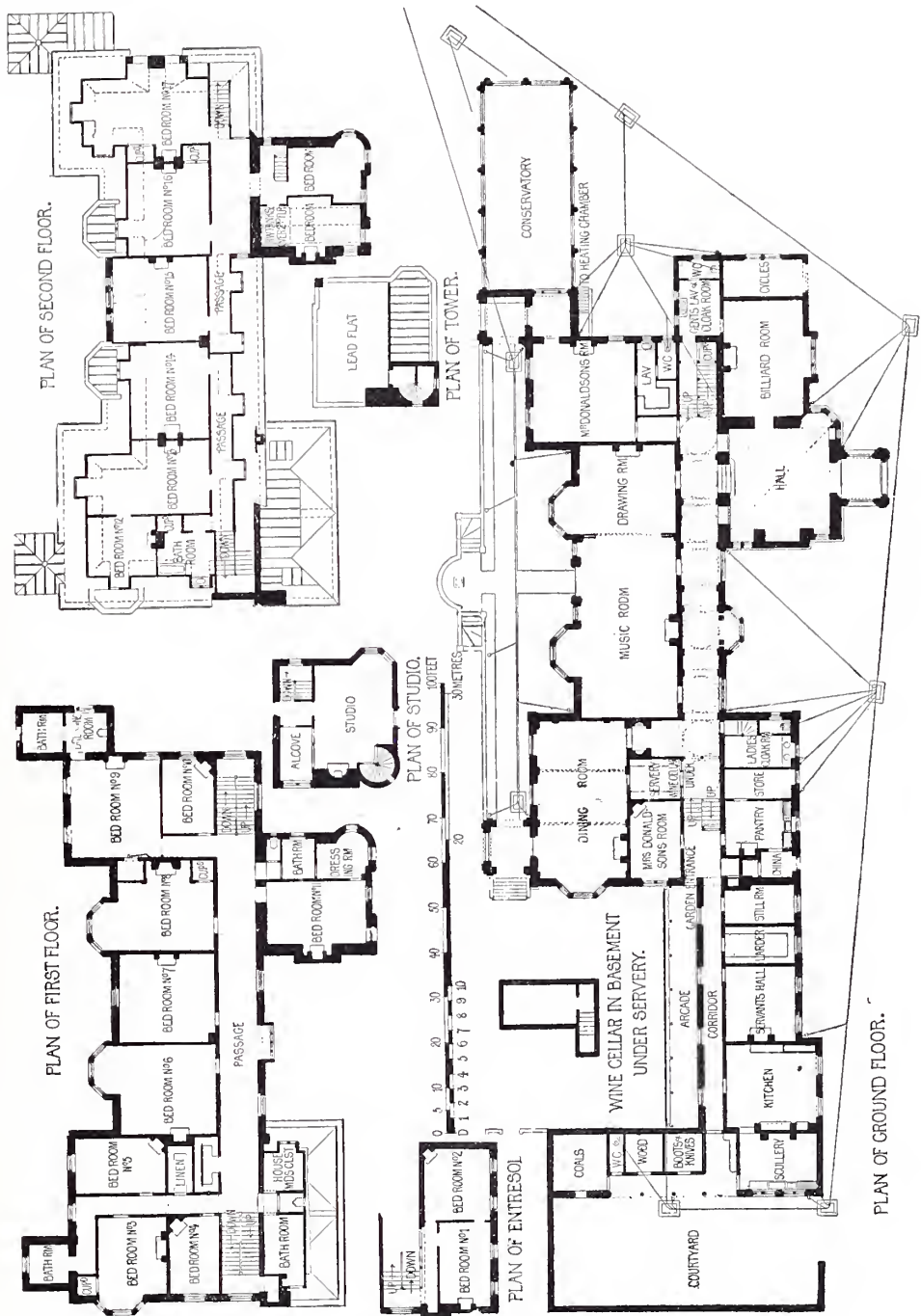

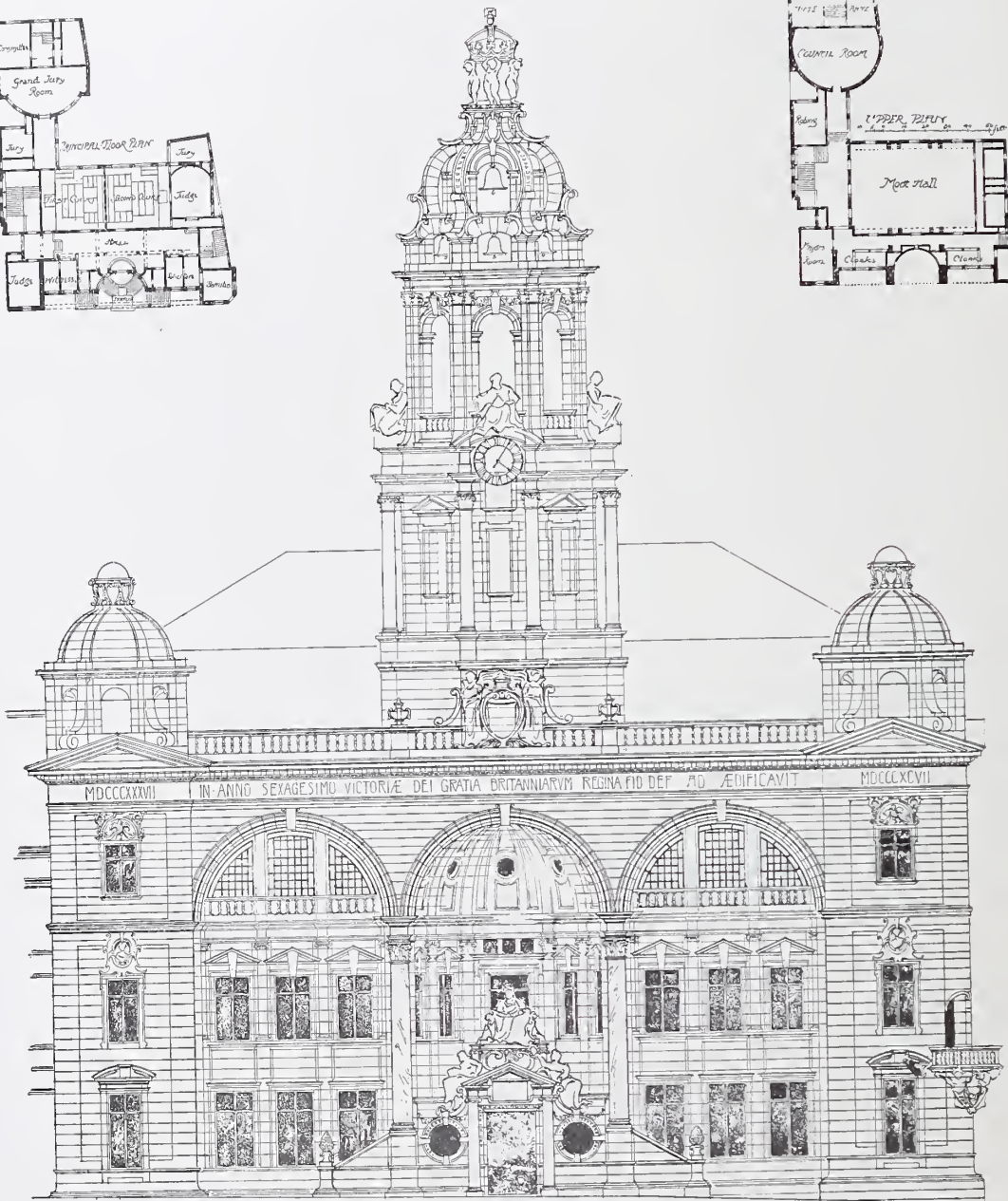
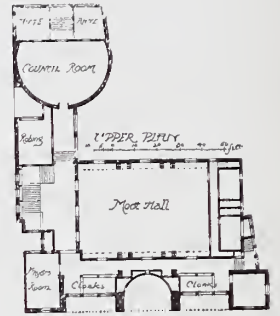
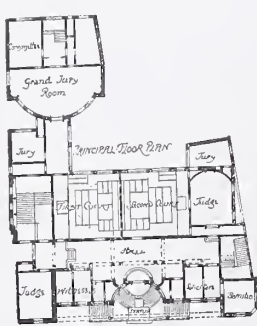

M. Pite

1751. Design for Colchester Town Hall, BERESFORD PITE, F.R.I.B.A., Architect.



1756. *New Town Hall, Colchester*, JOHN BELCHER, F.R.I.B.A., Architect.
(For Plans, see p. 34.)

CHARLWOOD. EPSOM. J. HATCHARD SMITH. FRIBA. ARCHT.
ST MONANS. WALTON-ON-THAMES.
NIVEN AND WIGGLESWORTH. ARCHITECTS.

ART GALLERY AND LIBRARY. BATH.
J. M. BRYDON. ARCHT.

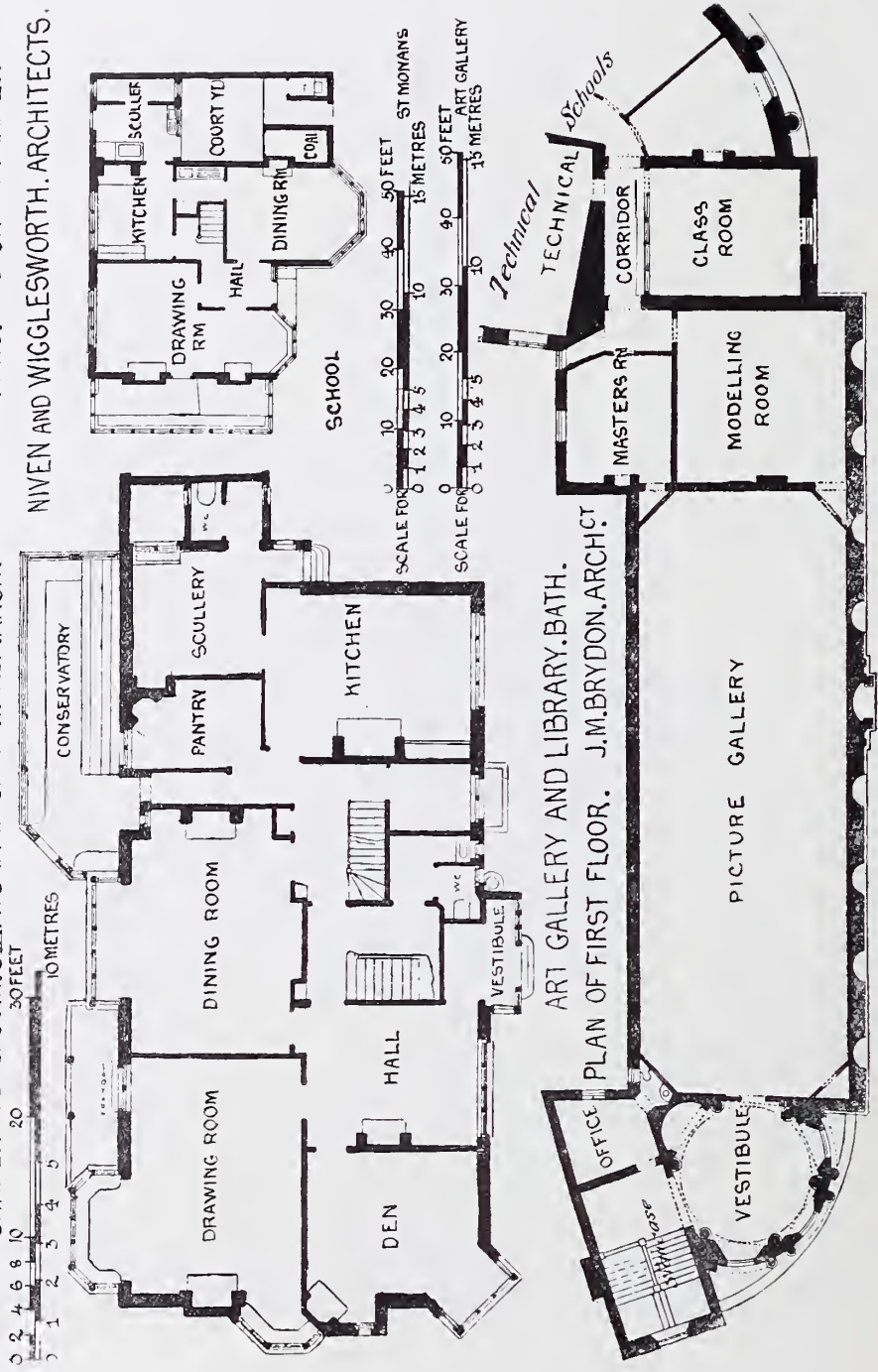



1693. *An Hotel in the Isle of Wight*, FRANK S. TAYLOR, A.R.I.B.A.,^c Architect.

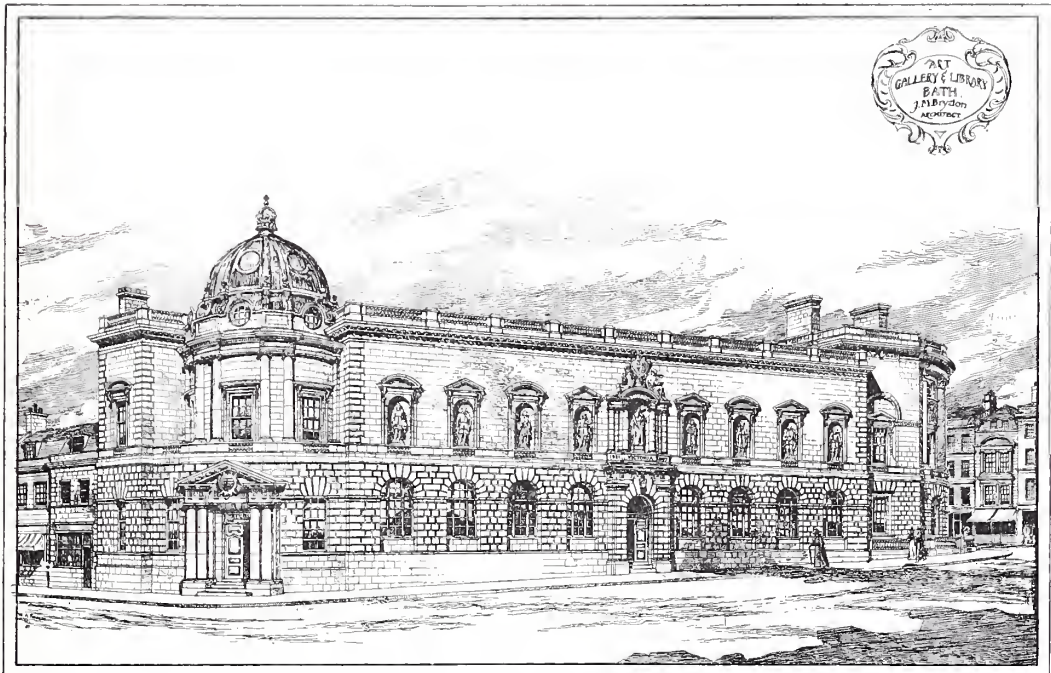

1625. *Art Gallery and Library, Bath*, J. M. BRYDON, F.R.I.B.A., Architect.
(For Plan, see p. 38.)



New Hotel, Crutown, Scotland, GEORGE W. WEBB, F.R.I.B.A., Architect.
(For Plans, see p. 41.)



1610. *St. Monans, Walton-on-Thames, NIVEN AND WIGGLESWORTH, Architects.*
(For Plan, see p. 38.)

PROPOSED HOUSE. G.H. GROCOCK. ARCHITECT



NEW HOTEL. CRUTOWN. SCOTLAND. G.W. WEBB. F.R.I.B.A. ARCHITECT.

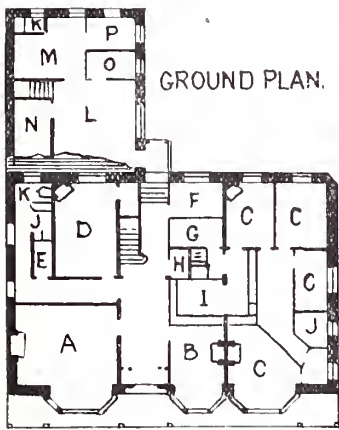

GROUND PLAN.

- A COMMERCIAL ROOM.
- B SMOKING ROOM.
- C DRINKING ROOMS.
- D PRIVATE ROOM.
- E DARK ROOM
- F PANTRY.
- G WINE
- H GLASS.
- I BAR.
- J LAV & URINALS.
- K W.C.S.
- L KITCHEN.
- M SCULLERY.
- N LAUNDRY.
- O LARDER.
- P COALS

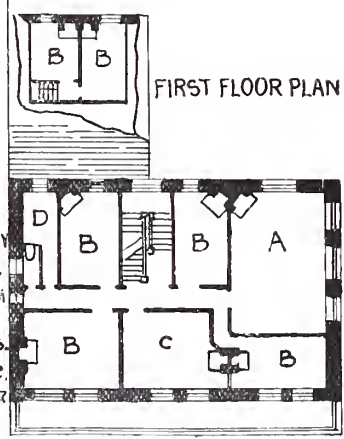

FIRST FLOOR PLAN

A ROADSIDE INN BROMFORD. H.T. BUCKLAND ARCHITECT

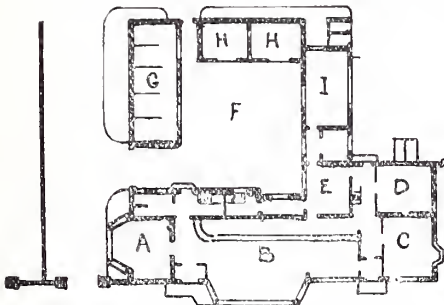

GROUND PLAN..

- A SMOKE ROOM
- B BAR.
- C PRIVATE BAR.
- D TAP ROOM.
- E KITCHEN.
- F STABLE YARD.
- G STABLES.
- H BOX (LOOSE).
- I COOKING KIT. CMV
- J CLUB ROOM.
- K BED ROOM.

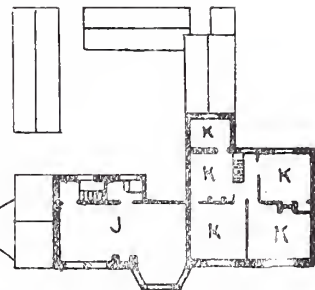

FIRST FLOOR PLAN.

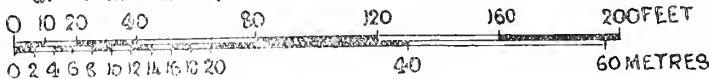

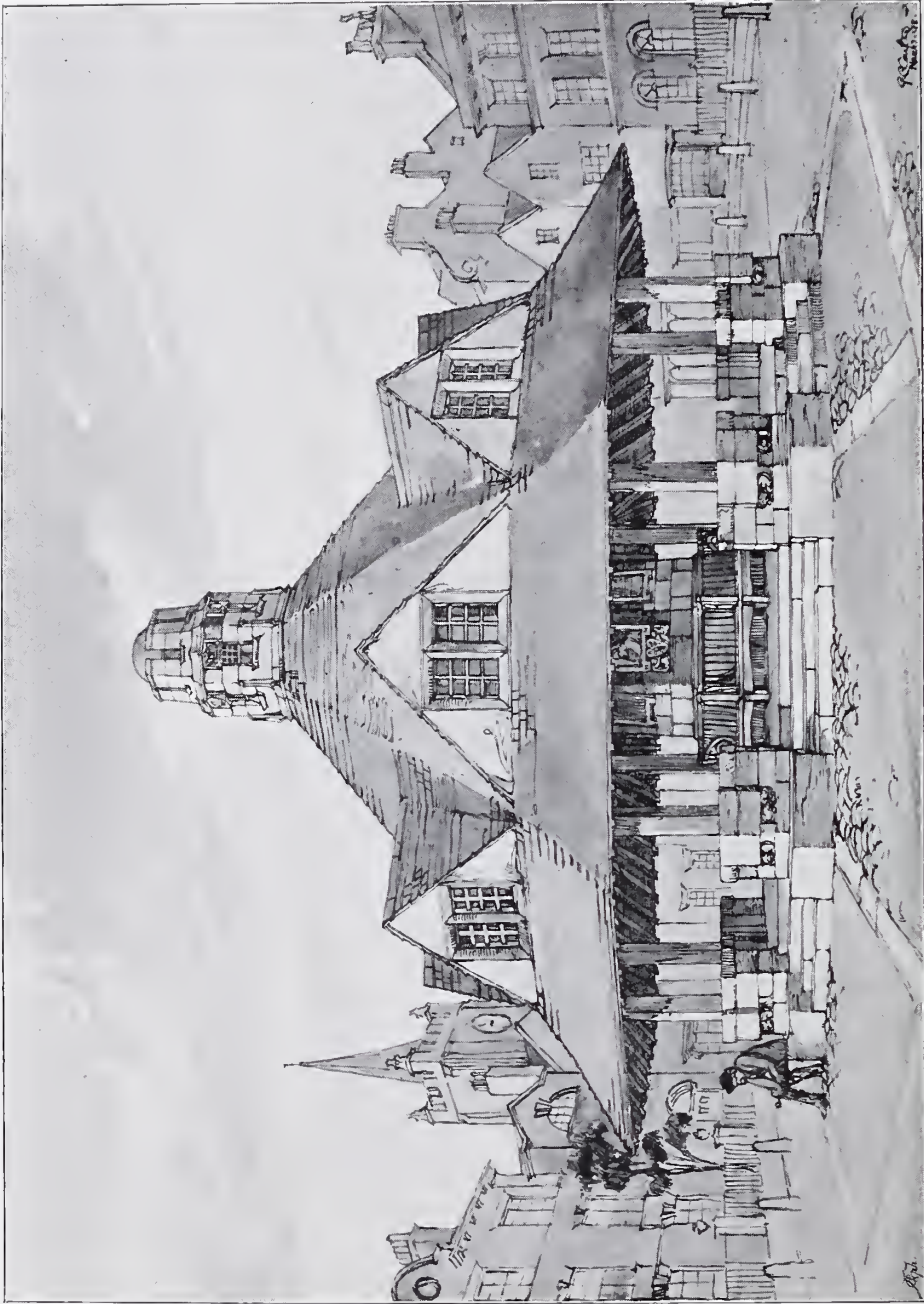

1658. Proposed Memorial, Horncastle, Lincoln, G. CHRISTOPHER CARTER, Architect.

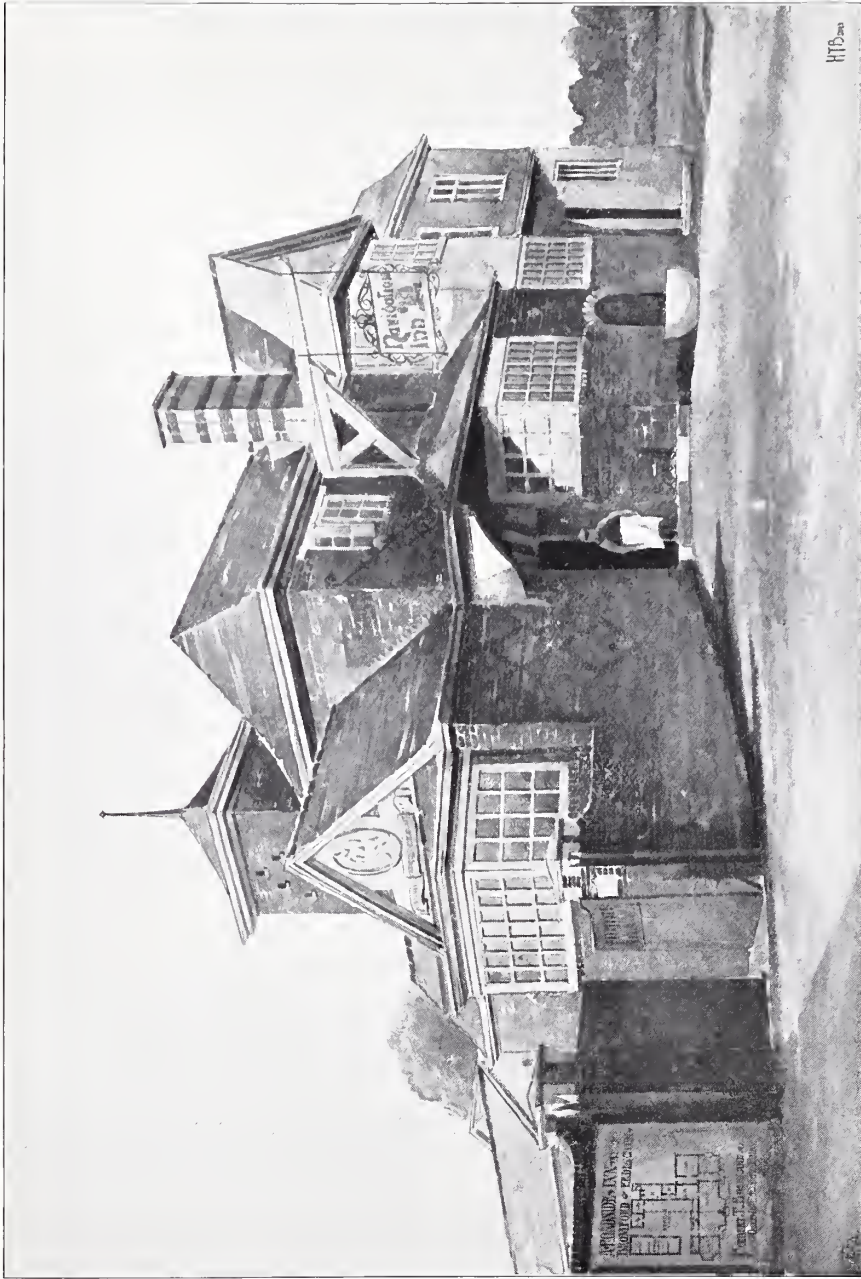

1684. *A Roadside Inn at Bromford, Erdington, HERBERT T. BUCKLAND, Architect.*
(For Plans, see p. 41.)



1644. *Corner of House, Edgbaston, Birmingham, BATEMAN AND BATEMAN, Architects.*
(For Plans, see p. 45.)

HOUSE
AT
TODMORDEN.
JESSE HORSFALL, F.R.I.B.A.
ARCHITECT.

GROUND FLOOR PLAN.

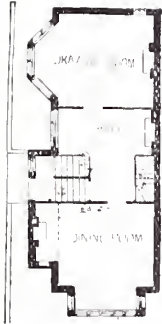

THE FIRS, EPSOM.
J. HATCHARD SMITH, F.R.I.B.A.
ARCHITECT.
MOORGATE STATION BUILDINGS, E.C.

GROUND FLOOR PLAN.



SCALE FOR ALL PLANS
ON THIS PAGE.

HOUSE, WOODBOURNE ROAD, EDGBASTON, BATEMAN AND BATEMAN, ARCHTS
BIRMINGHAM.

FIRST FLOOR PLAN.

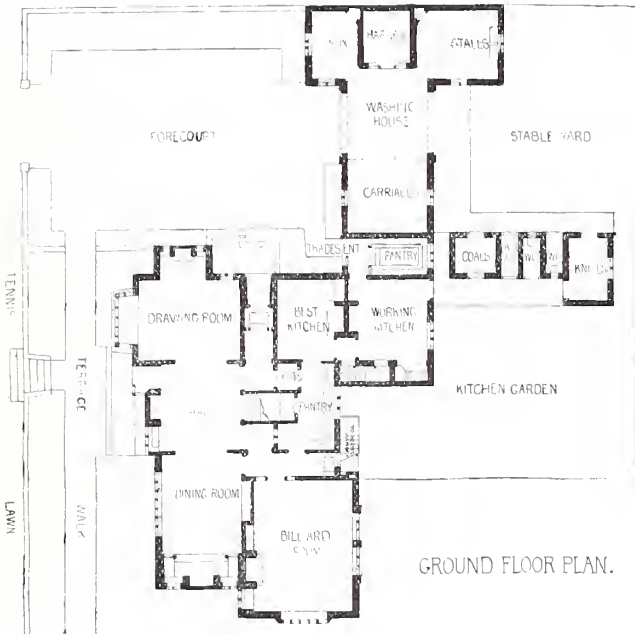

GROUND FLOOR PLAN.

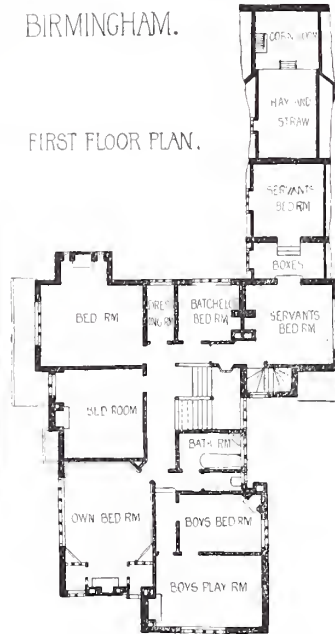

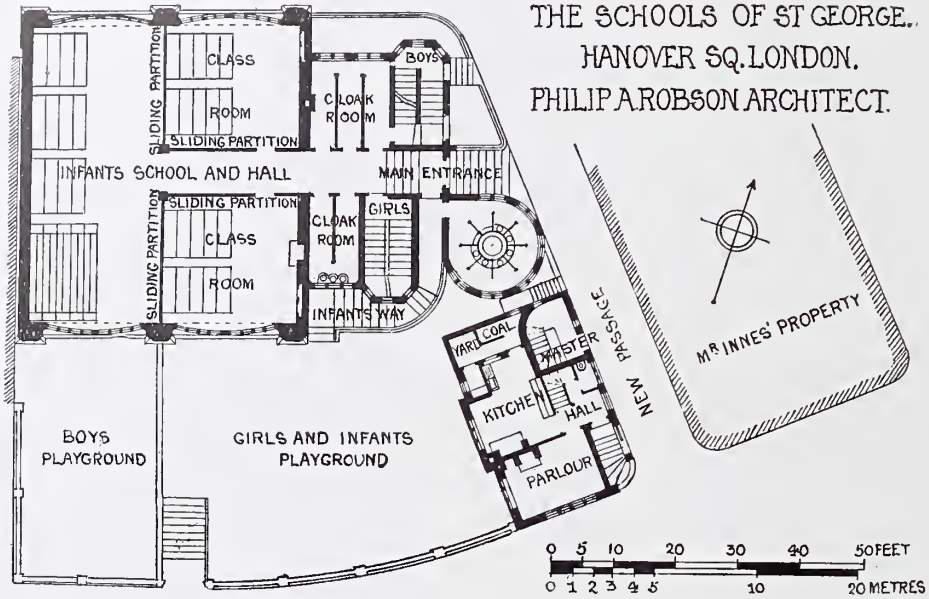

PALACE GATE HOUSE, KENSINGTON, C. J. HAROLD COOPER, ARCHT.



BASEMENT PLAN.

GROUND FLOOR PLAN.

FIRST FLOOR PLAN.

SECOND FLOOR PLAN.

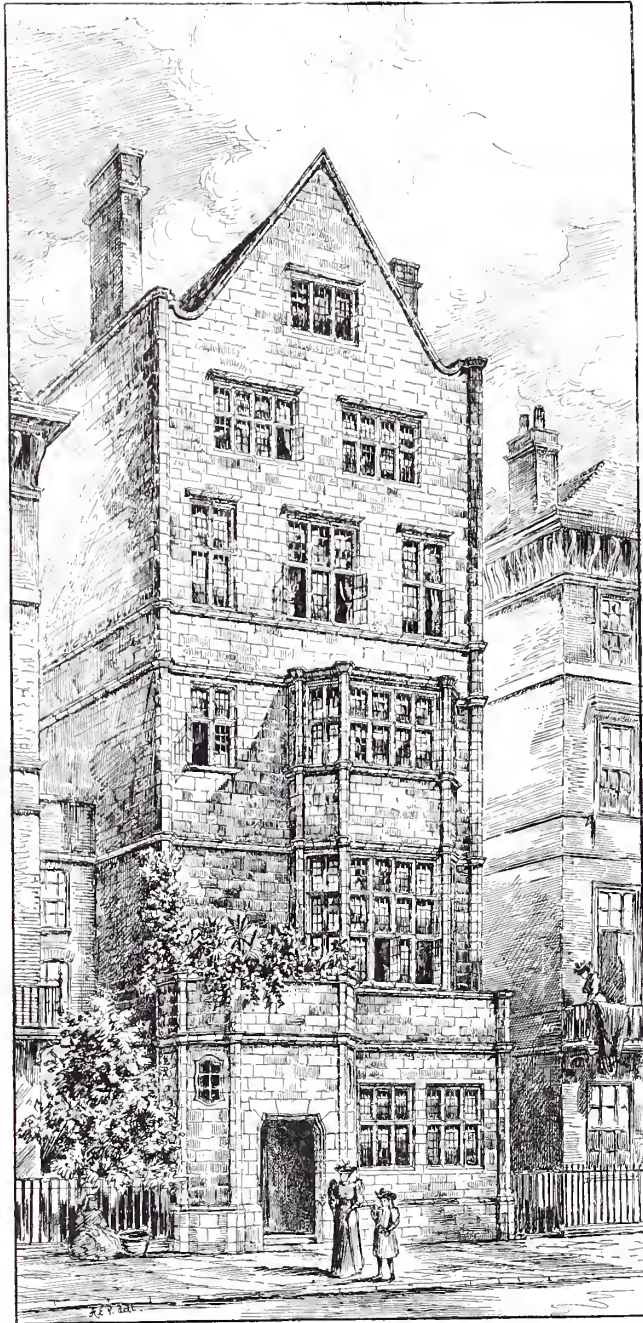

1707. *Exterior of Palace Gate House, Kensington, W., C. J. HAROLD COOPER, Architect.*
(For Plans, see p. 46.)

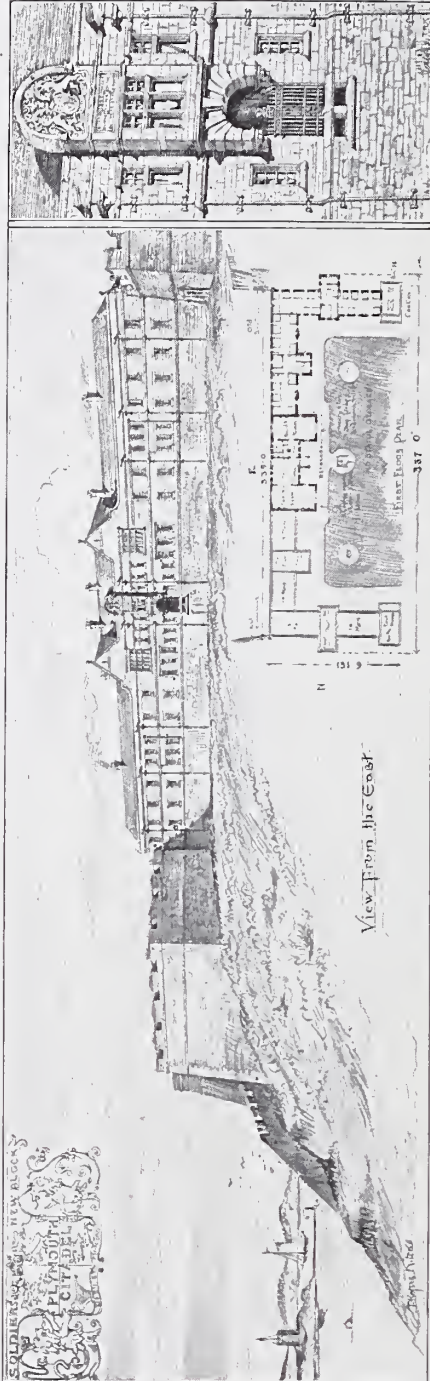
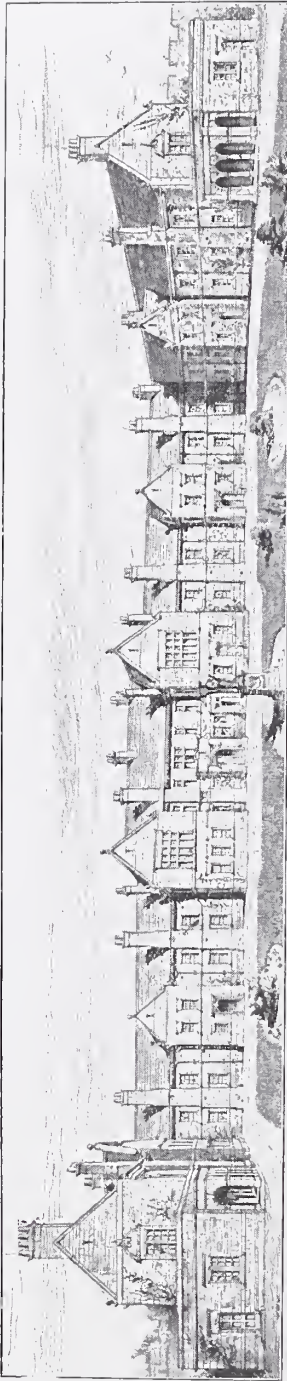

1791. Plymouth Citadel, New Recreation and Soldiers' Block, T. ROGERS KITSELL, A.R.I.B.A., Architect.

(For Plans, see p. 49.)

DESIGN FOR COUNCIL OFFICES, SURBITON.

HACK AND SCORER, ARCHTS.

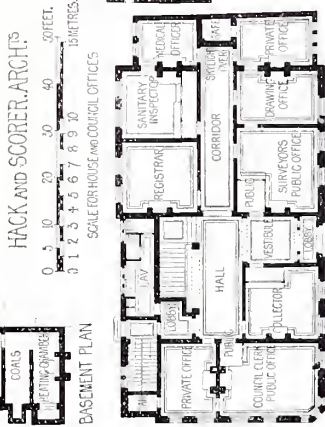

HOUSE, KETTLEWELL HILL, SURREY. ROBT CLAMP, ARCHT.

FIRST FLOOR PLAN

GROUND PLAN

GROUND PLAN

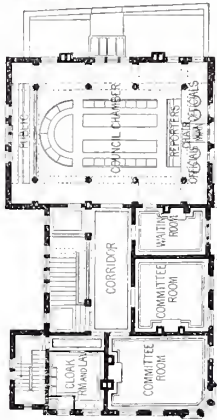

FIRST FLOOR PLAN

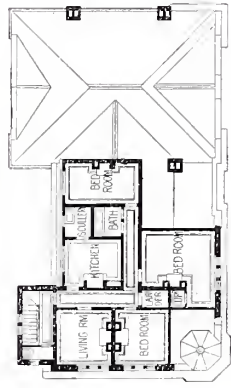

ATTIC FLOOR PLAN

FIRST FLOOR PLAN

GROUND PLAN



FIRST FLOOR PLAN.

PLYMOUTH BARRACK AND RECREATION BLOCK.
TO ACCOMMODATE 25 MEN AND 9100²

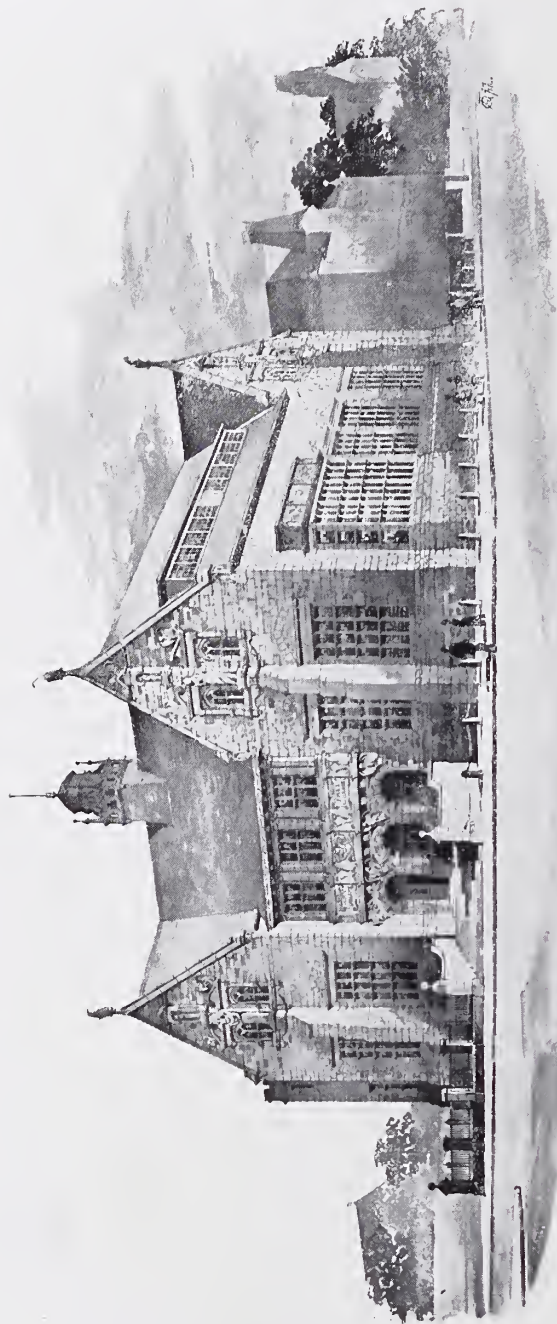

1717. *Design for the Bury Free Library and Art Gallery, BATEMAN AND BATEMAN, Architects,*
(For Plans, see p. 52.)

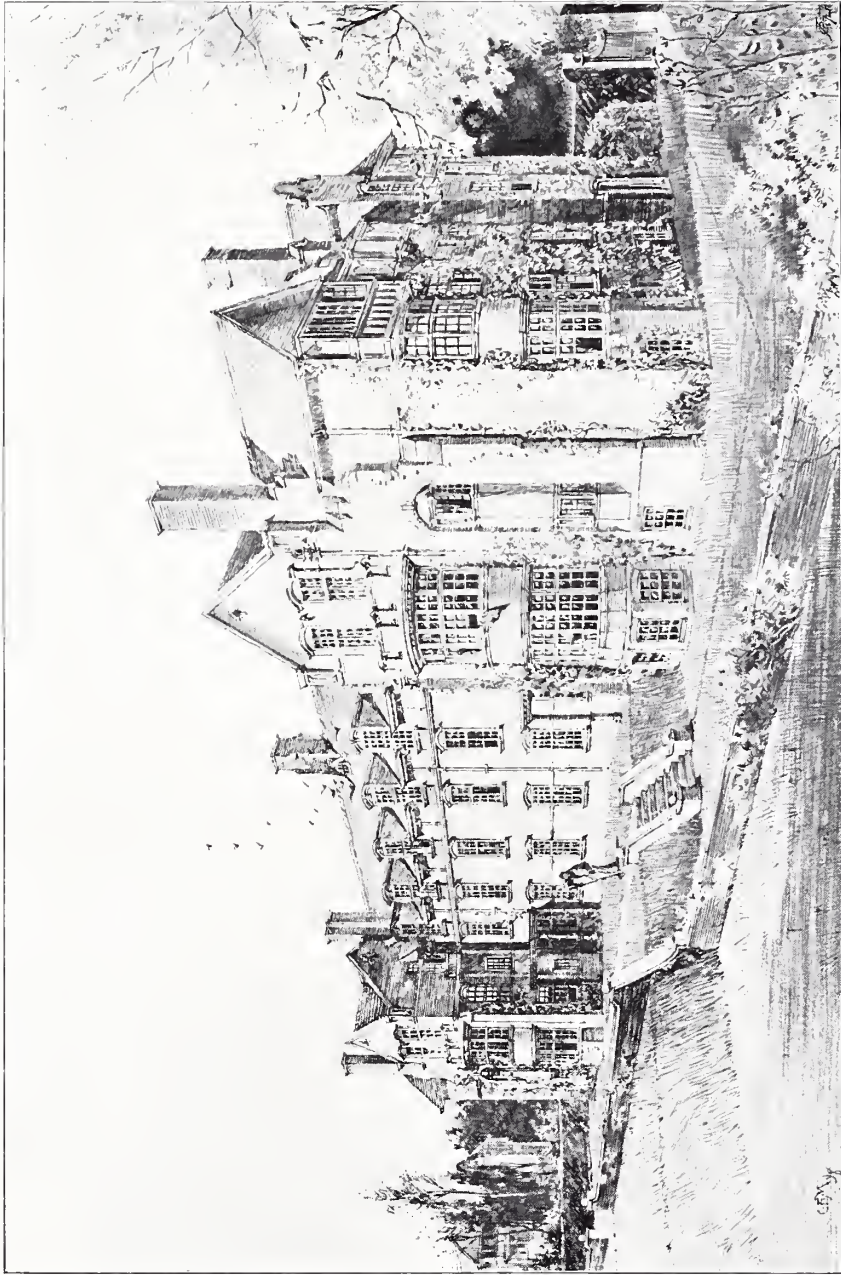

1599. *New Dames' Houses, Wycombe Abbey School, Bucks, W. D. CAROE, M.A., Architect.*

(For Plans, see p. 53.)

THE CROWN THEATRE. PECKHAM. E. RUNTZ. ARCHT^{CT}

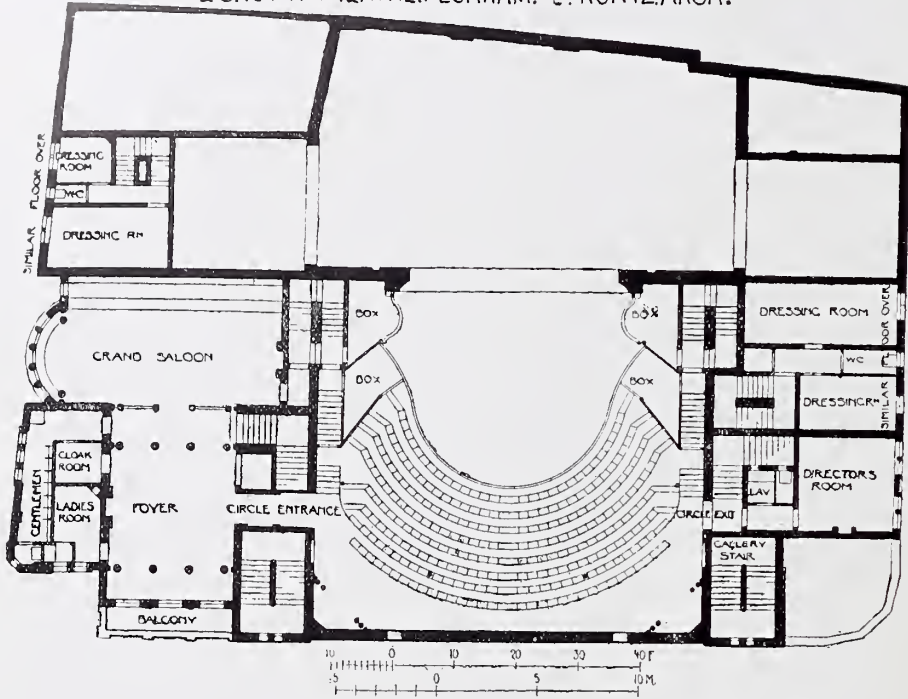

BURY FREE LIBRARY. BATEMAN AND BATEMAN. ARCHTS
GALLERY PLAN

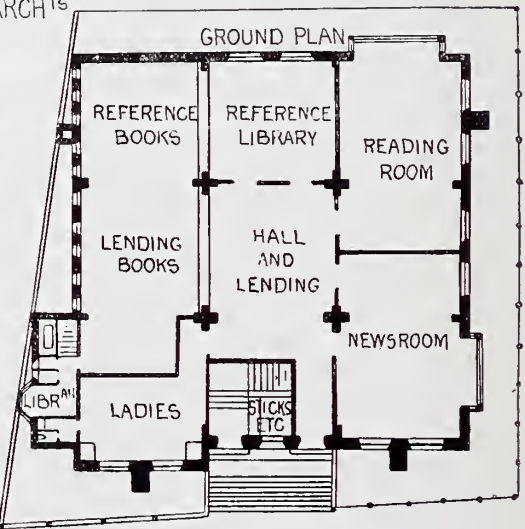
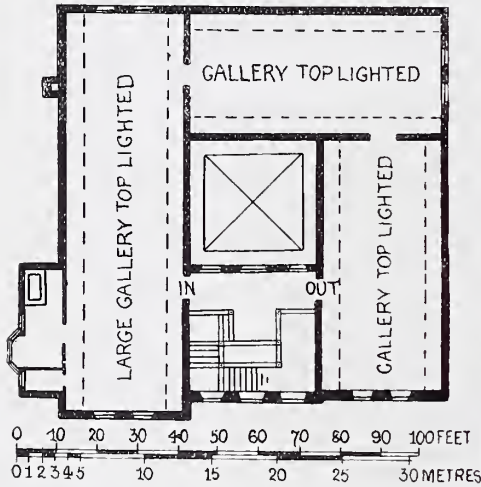

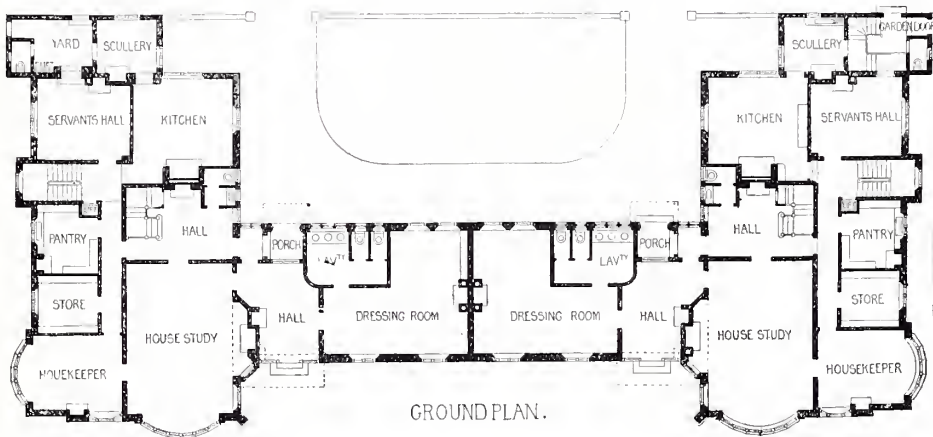
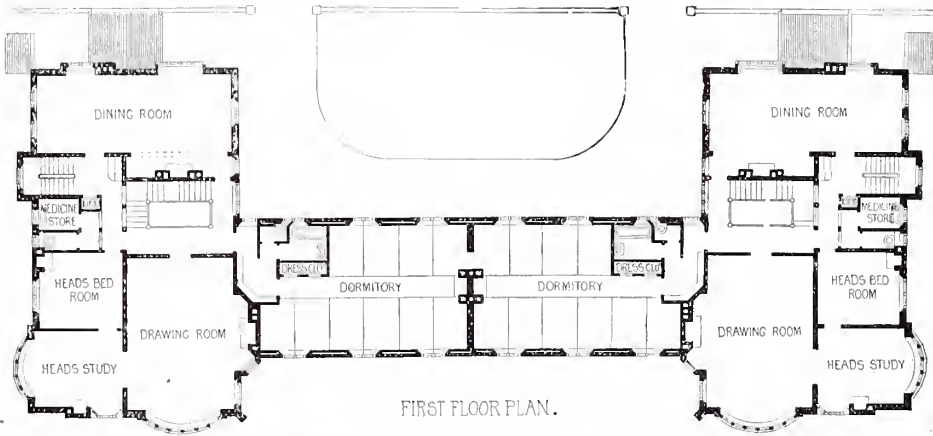
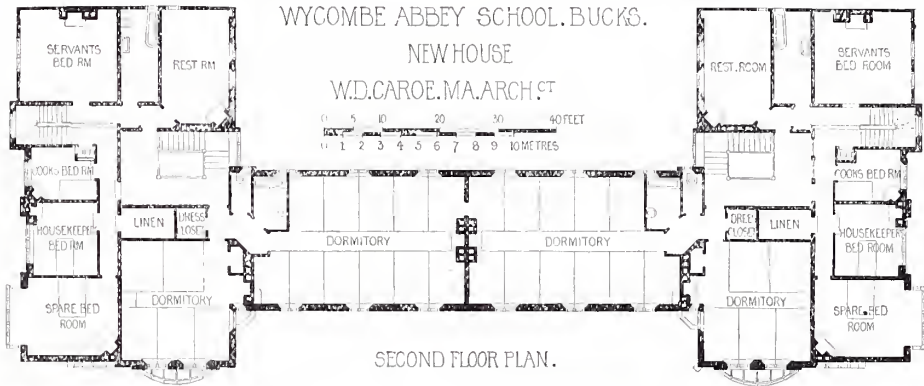



1800. Design for New Board Offices, Ormskirk, ARNOLD MITCHELL, F.R.I.B.A., Architect.

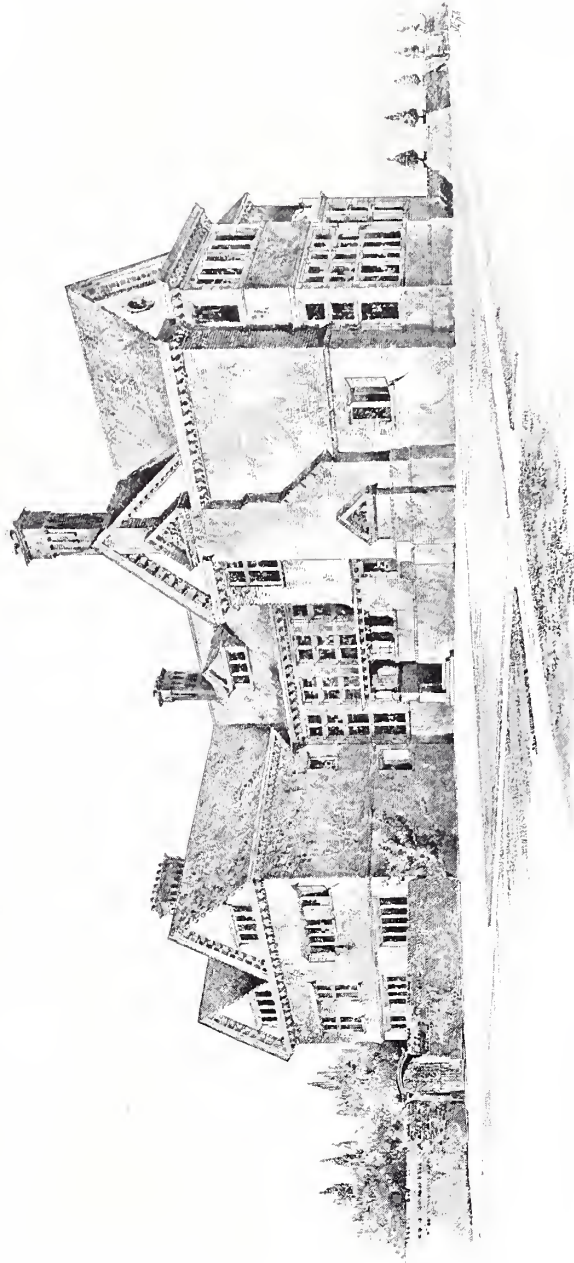

1597. House at Milford-on-Sea, Hants, ARNOLD MITCHELL, F.R.I.B.A., Architect.



1603. *Country House, Fittleworth, Sussex*, ROBERT S. BALFOUR, A.R.I.B.A., Architect.



1616. *House at Bognor, Sussex*, W. H. ATKIN BERRY, A.R.I.B.A., Architect.



1704. *Stables, Matfield, Kent*, EDGAR S. UNDERWOOD, Architect.

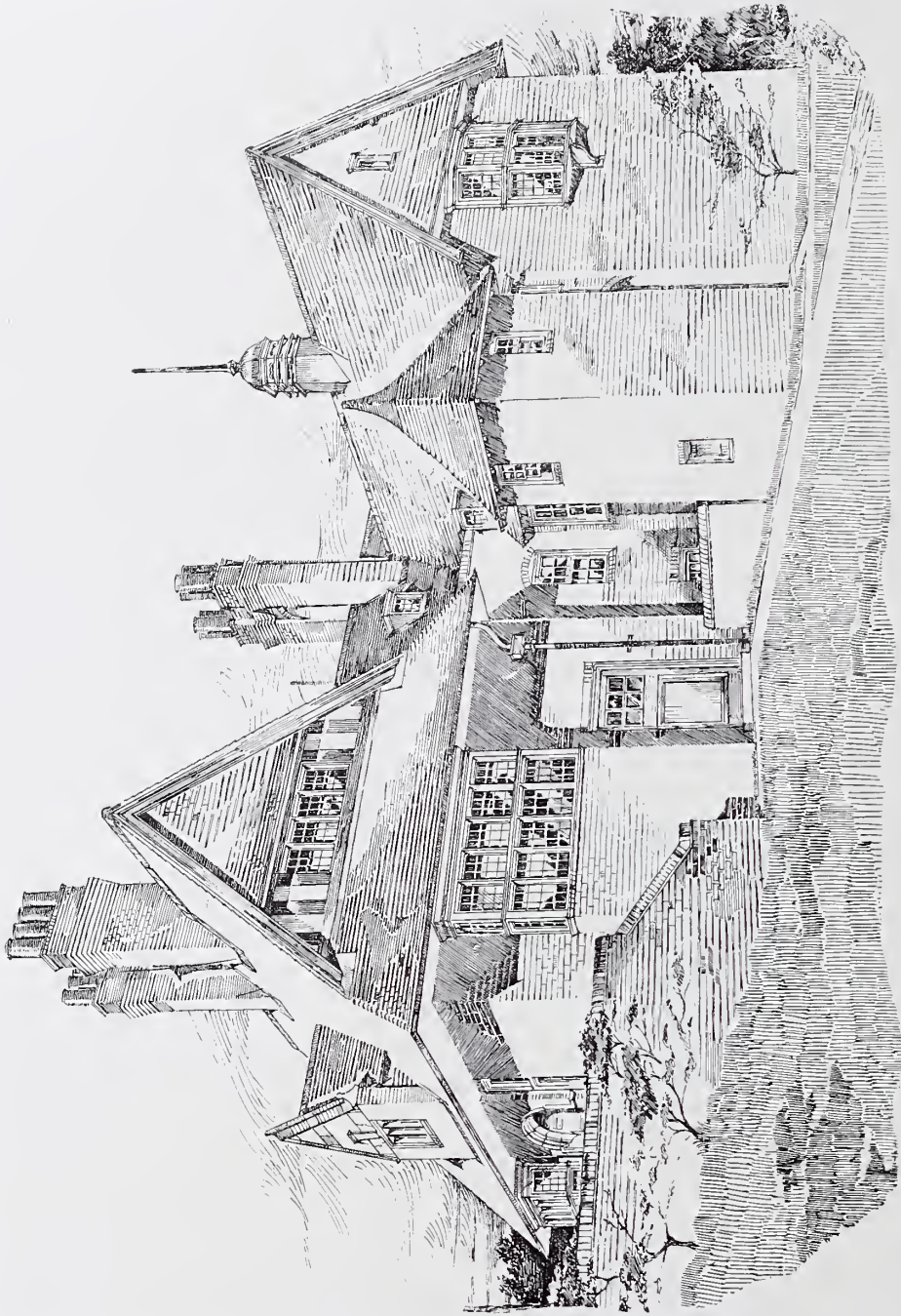

1621. Cottage Hospital, Aldershot, THOMAS DAVISON, A.R.I.B.A., Architect.

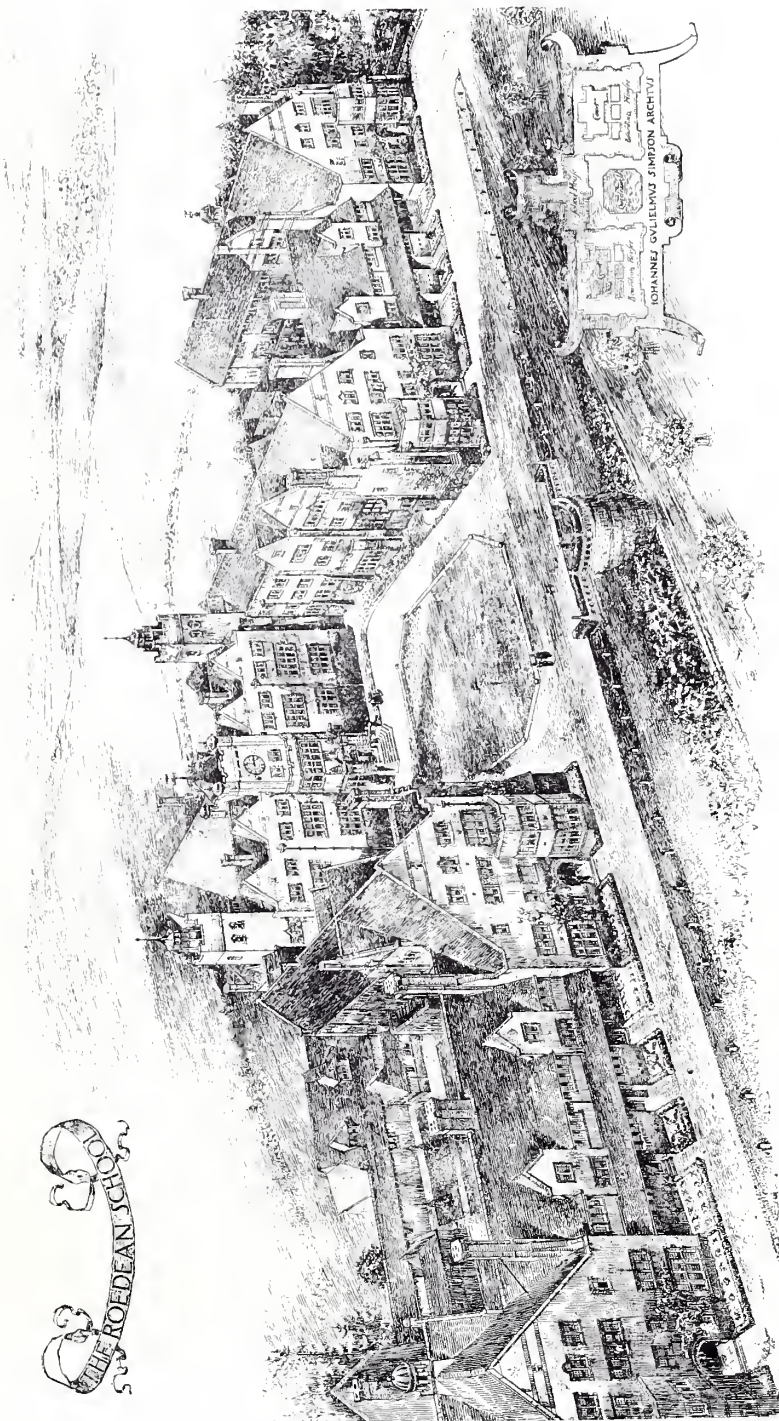

1685. *The Roeckean School*, JOHN W. SIMPSON, A.R.I.B.A., Architect.

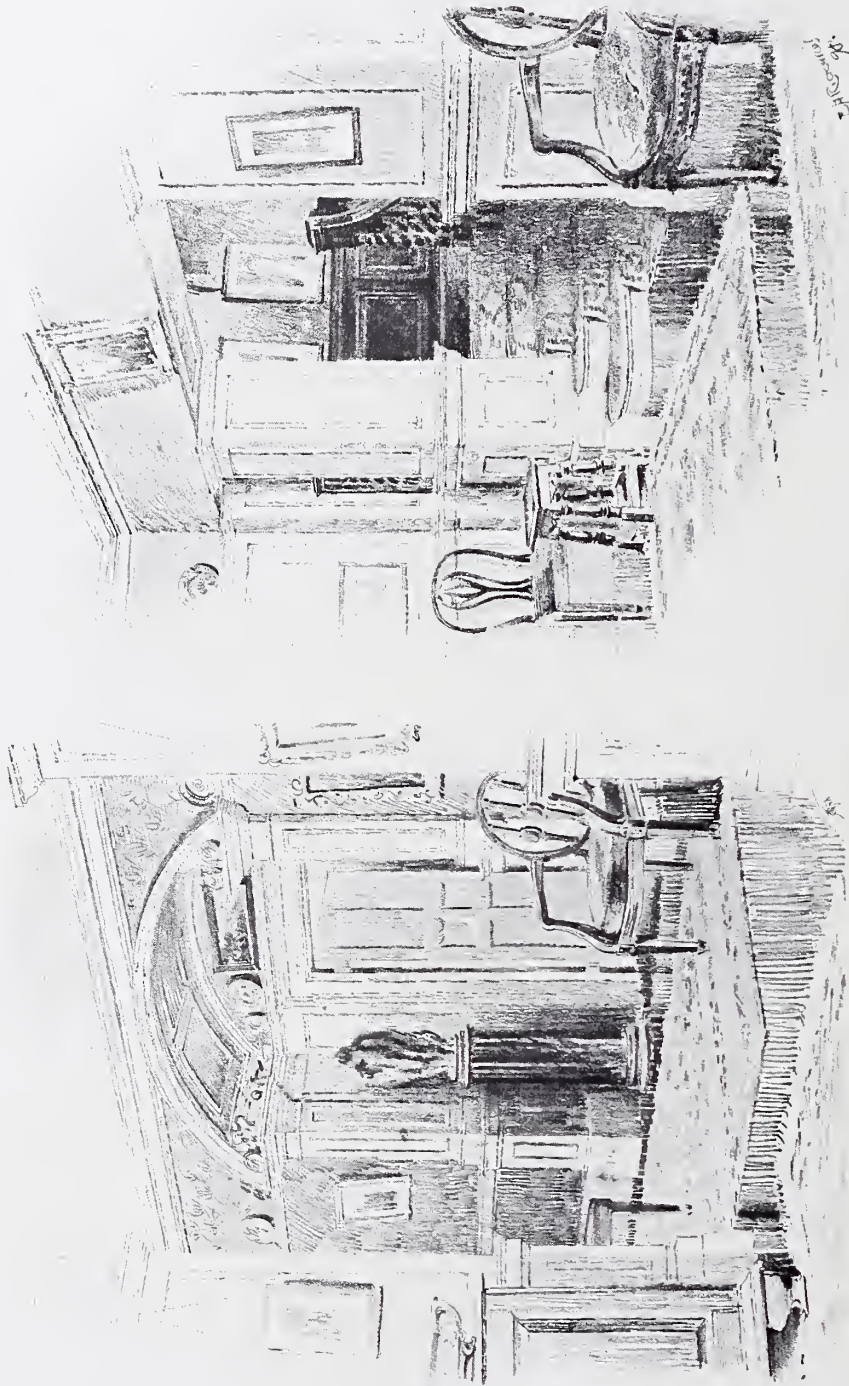

1730. Highcombe Edge, Innhead, Sketches in Hall, WILLIAM A. PITE, F.R.I.B.A., Architect.

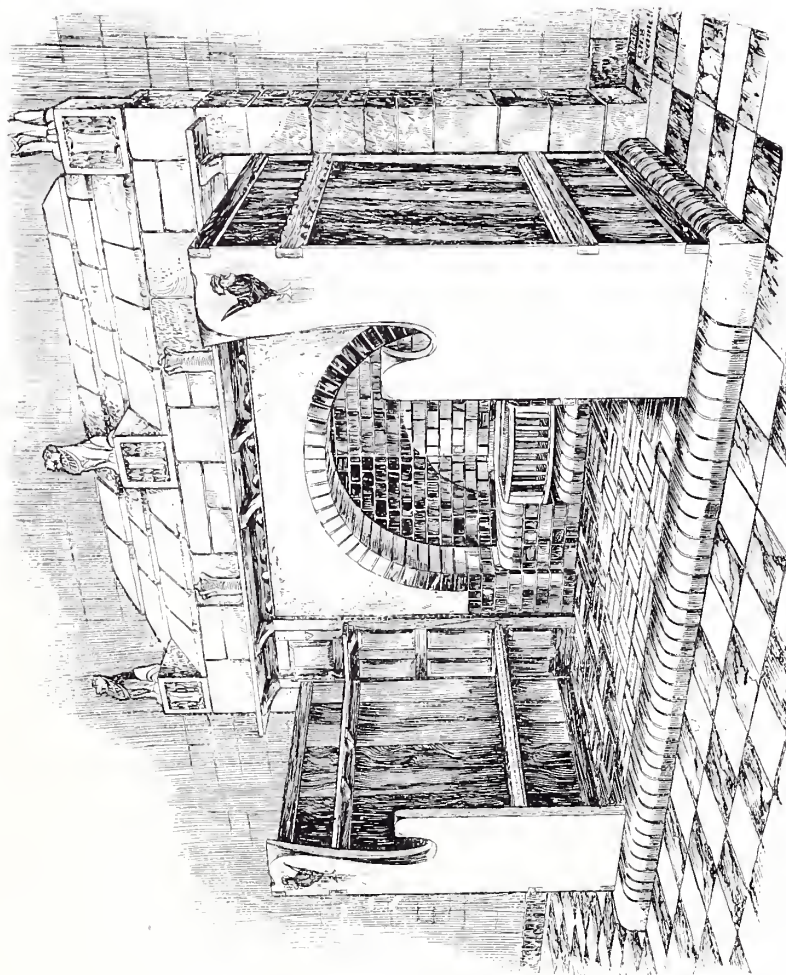

Design for a Fire-place, by JOHN P. WHITE.



*The Firs, Epsom, J. HATCHARD SMITH, F.R.I.B.A., Architect.
(For Plans, see p. 45.)*



Charlwood, Epsom, J. HATCHARD SMITH, F.R.I.B.A., Architect.
(For Plan, see p. 38.)



1633. *House at Todmorden*, JESSE HORSFALL, F.R.I.B.A., Architect.
(For Plan, *see* p. 45.)



1926. *Design for a Frieze*, HELEN LANGLEY, Sculptor.

SCULPTURES

1898^{II}



1945. *Orpheus, Relief*, CHARLES BEACON, Sculptor.

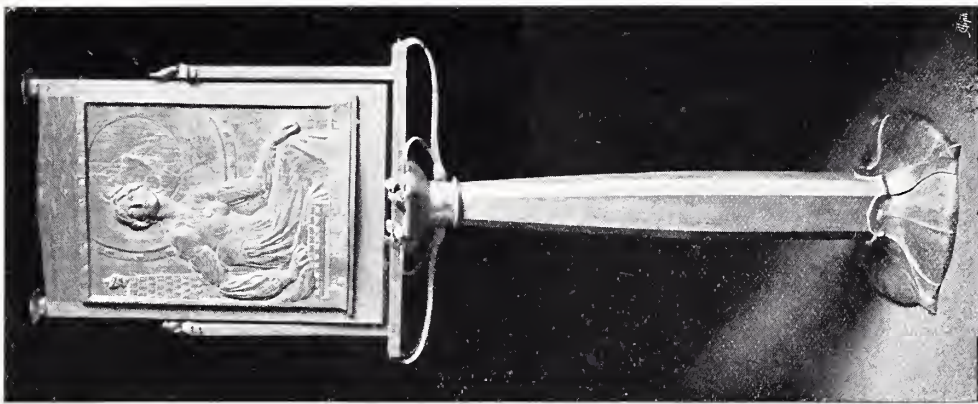

1941. *A Love Relief*, Bronze, W. REYNOLDS-STEPHENS, Sculptor

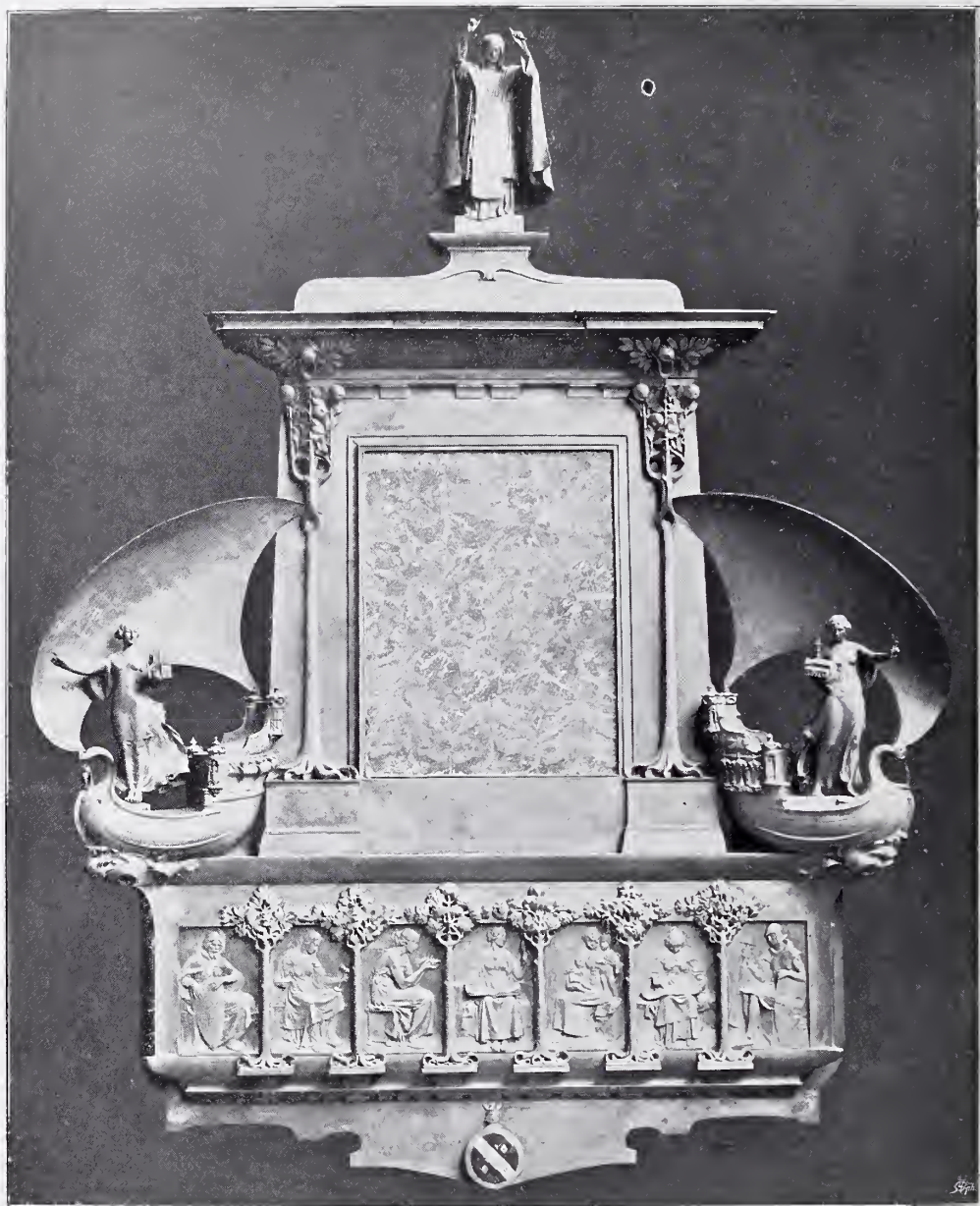

1863. *A Bronze Memorial*, GEORGE J. FRAMPTON, A.R.A., Sculptor.



1915. *A Favourite of the Gods*, PAUL R. MONTFORD, Sculptor.



1841. *Grief*, Statuette, Marble, BERTRAM MACKENNAL, Sculptor.



1960. *The Elf*, Statue, W. GOSCOMBE JOHN, Sculptor.

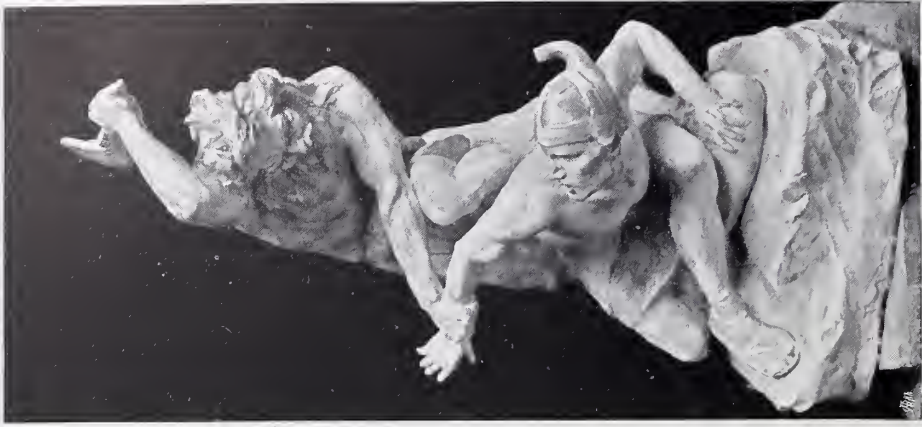

Samson Slaying the Philistines,
MORTIMER J. BROWN, Sculptor.



1819. *Charity, Group,*
MORTIMER J. BROWN, Sculptor.



1897. *Diana, Statue,*
GUSTAV NATROP, Sculptor.



1901. *Elsie Young, Head,*
ARTHUR C. WHITE,
Sculptor.



1860. *Innocence Bust Marble* ANDREA C. LUCCHESI, Sculptor.



1835. *Bacchante, Head,*
CLARISSA BARKER,
Sculptor.



1861. *Justice, Statue.* Part of the Monument to the late Maharajah of Mysore.
E. ONSLOW FORD. R.A., Sculptor.



1866. *Knowledge, Statue. Part of the Monument to the late Maharajah of Mysore, E. ONSLOW FORD, R.A., Sculptor.*

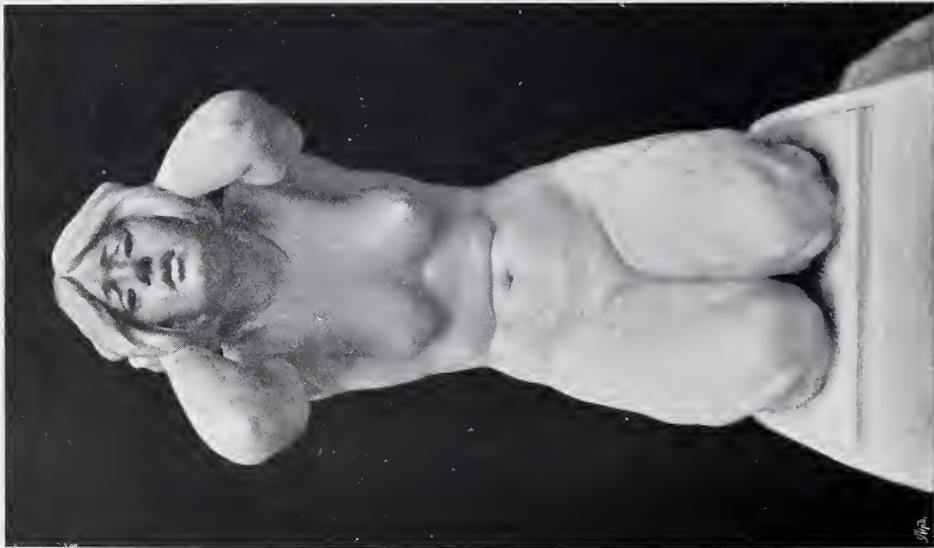

1837. *Hagar*, Statuette. ALBERT TOFT, Sculptor.



1822. "He shall give His Angels charge over thee," Group,
MARGARET M. GILES, Sculptor.



1809. *Mother's Love*, Group, Marble, EMIL FUCHS, Sculptor.



1942. *Prometheus, Relief*, OLIVER WHEATLEY, Sculptor.
R.A. Ex., 1897.



1897. *The Death of Ahab, Relief*, STANLEY BABB, Sculptor.



1891. *A Triton.* *A Water Nymph.*
Terra-Cotta Panels for the Shoreditch Public Baths, FREDERICK E. E. SCHIENCK, Sculptor.



1851. *Design for a Door Knocker, Bronze,*
HELEN LANGLEY, Sculptor.



1910. *A Drinking Horn and Staud, Silver-gilt,*
W. GOSCOMBE JOHN Sculptor.



1967. *The Crash of Doom*, Statue.
ANDREA C. LUCCHESI, Sculptor.



3392. *Le Cardinal Lavignère*, A. FALGUIÈRE, Membre de l'Institut, Sculptor, Paris.
Paris Salon, 1898.



3580. *Niobé*, H. LEFEBVRE, Sculptor, Paris.
En Métaille.
Paris Salon, 1898.



3907. *Sous l'œil du dompteur*; C. VALTON, Sculptor, Paris.

Paris Salon, 1898.



343. *Tigers*, G. GARDET, Sculptor, Paris.
[Médaille d'honneur]
Paris Salon, 1898.



3432. *Lions*, G. GARDET, Sculptor, Paris
Médaille d'honneur
Paris Salon, 1898.



3916. *Le Giallo*, A. C. VERMARE, Sculptor, Paris.
Paris Salon, 1898.



3635. *Chute d'Icare*, A. MAILLARD, Sculptor, Paris,
Paris Salon, 1898.



3127. *La Saône emportant ses affluents*, F. A. BARTHOLDI, Sculptor, Paris.
Paris Salon, 1898.

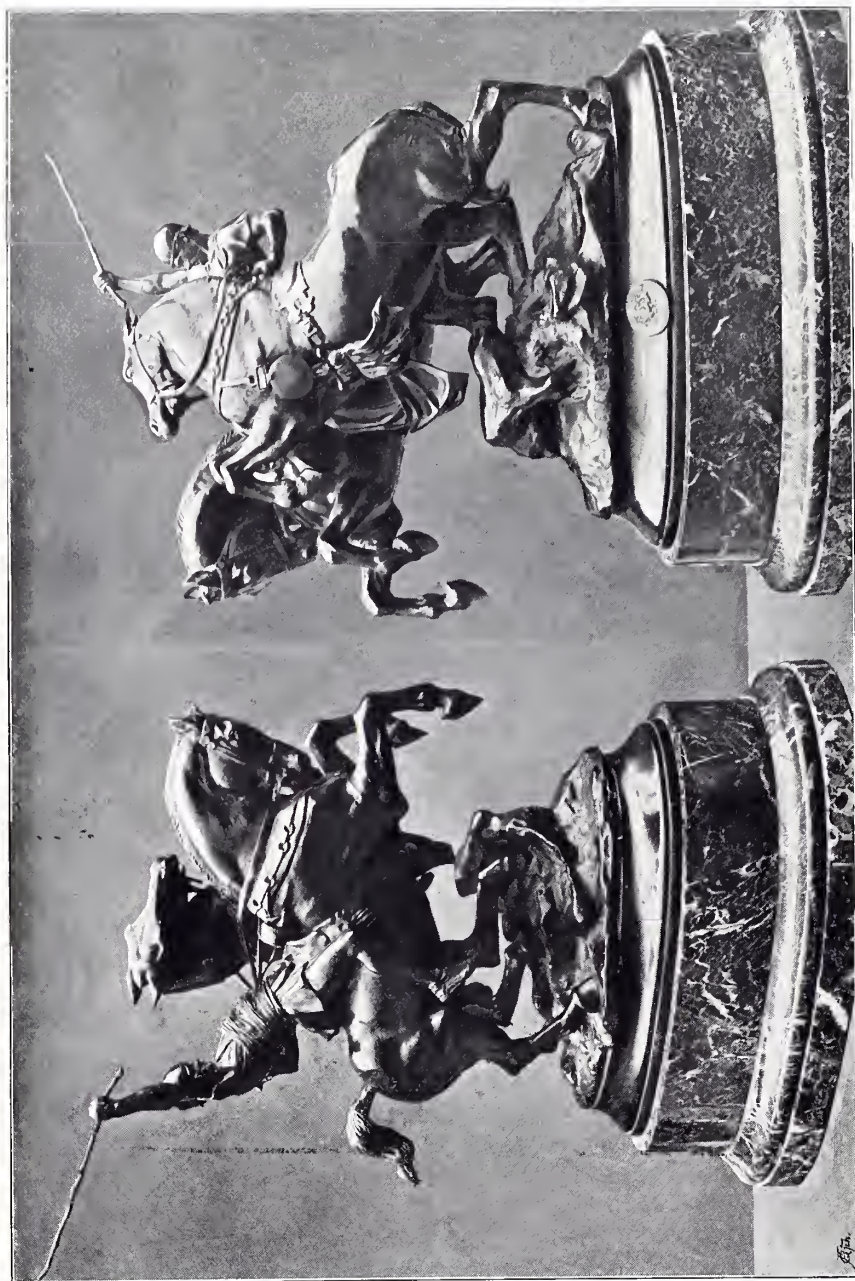

3415. *Cocher Romain*, E. FRÉMÏET, Membre de l'Institut, Sculpteur, Paris.

Paris Salon, 1898.



3568. *Tombeau de J. H.*, F. SOULÈS, Sculptor, Paris.
Paris Salon, 1898.



3654. *Inondation*, L. D. MATHET, Sculptor, Paris.
Paris Salon, 1898.



Feuilles d'Automne, HENRI SCHMID, Sculptor, Paris.
3^e Médaille.
Paris Salon, 1897.



3338. *Diphné changée en laurier*, J. DERCHEU, Sculptor, Paris.
Paris Salon, 1898.



*Dans le rêve (acquis par l'Etat),
G. MICHEL, Sculptor, Paris,
Paris Salon, 1898.*



*3290. Le grand Ferré,
J. COULON, Sculptor, Paris,
Paris Salon, 1898.*



*3197. Philosophie de l'histoire,
A. BOUCHIER, Sculptor, Paris,
Paris Salon, 1898.*



4222. *Hommage à l'agriculture moderne*,
J. E. ROINE, Sculptor, Alfortville (Seine).
Paris Salon, 1898.



3914. *Gallia*, R. C. VERLET, Sculptor, Paris.
Paris Salon, 1898.



3260. *Vision de la Vierge*, L. CASTEX, Sculptor, Issy (Seine).
3^e Médaille.
Paris Salon, 1898

ARCHITECTURAL REVIEW

1898^{II}.



Denkmal, ROBERT RITTMAYER, Architect, Cöln.

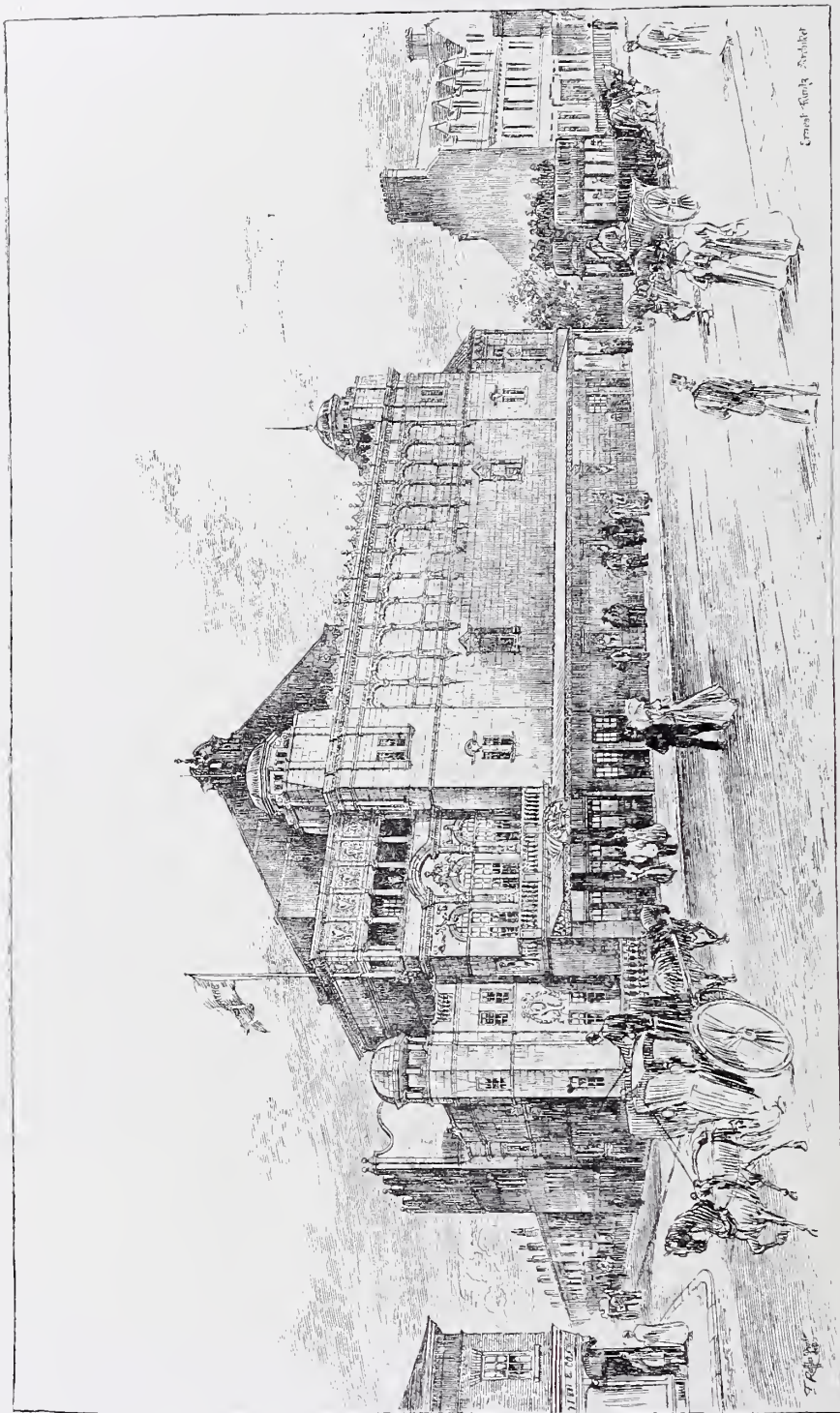

*The Crown Theatre, Puckham, ERNEST RUNTZ, Architect.
(For Plan, see p. 52.)*

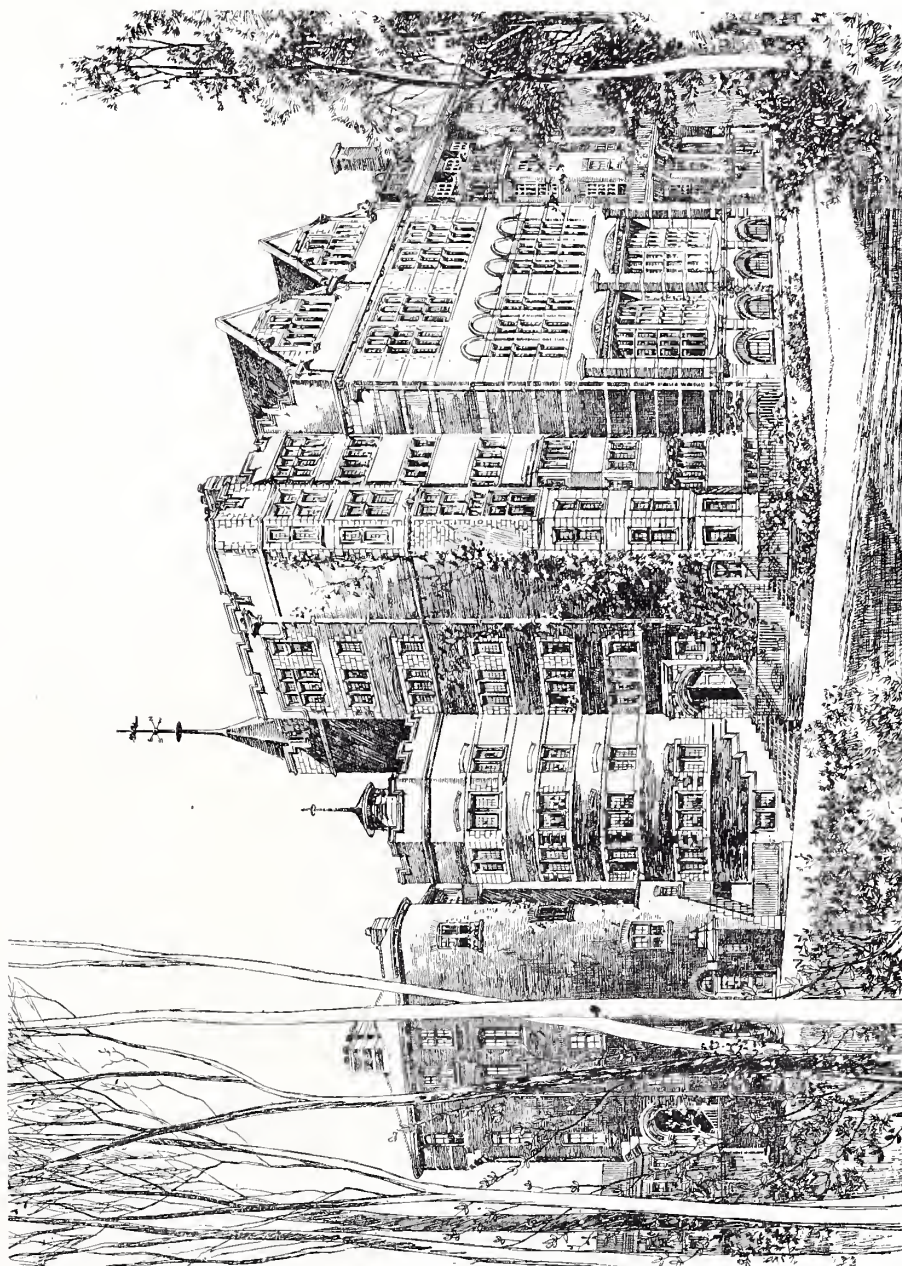

*St. George's School, Hanover Square, 11., Perspective View from Festy Gardens, PHILIP A. ROBSON, A.R.I.B.A., Architect.
(For Plan, see p. 46.)*

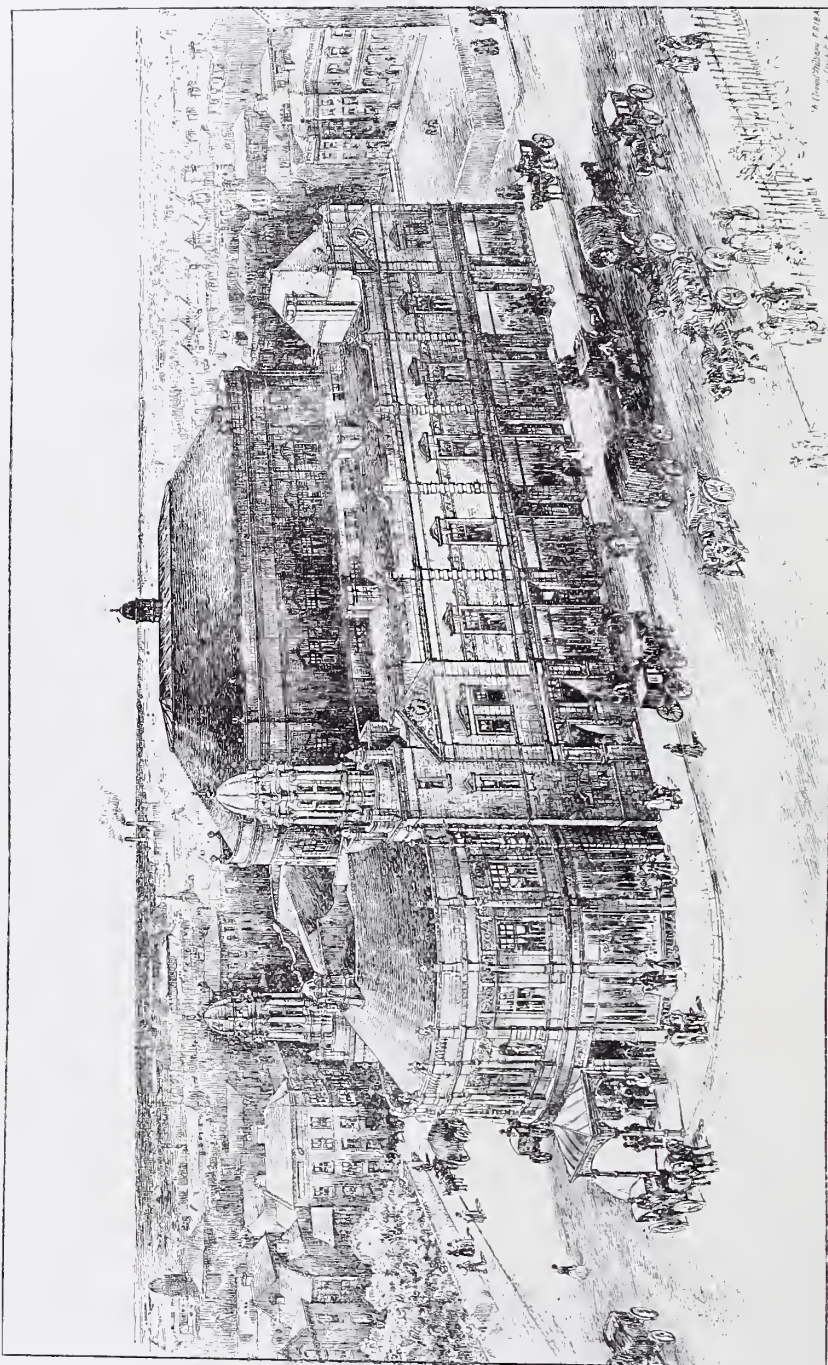

Proposed Victoria Concert Hall, Halifax, W. CLEMENT WILLIAMS, F.R.I.B.A., Architect.
(For Plans, see p. 101.)

PROPOSED CONCERT HALL HALIFAX. W.C.WILLIAMS. FRIBA. ARCHT

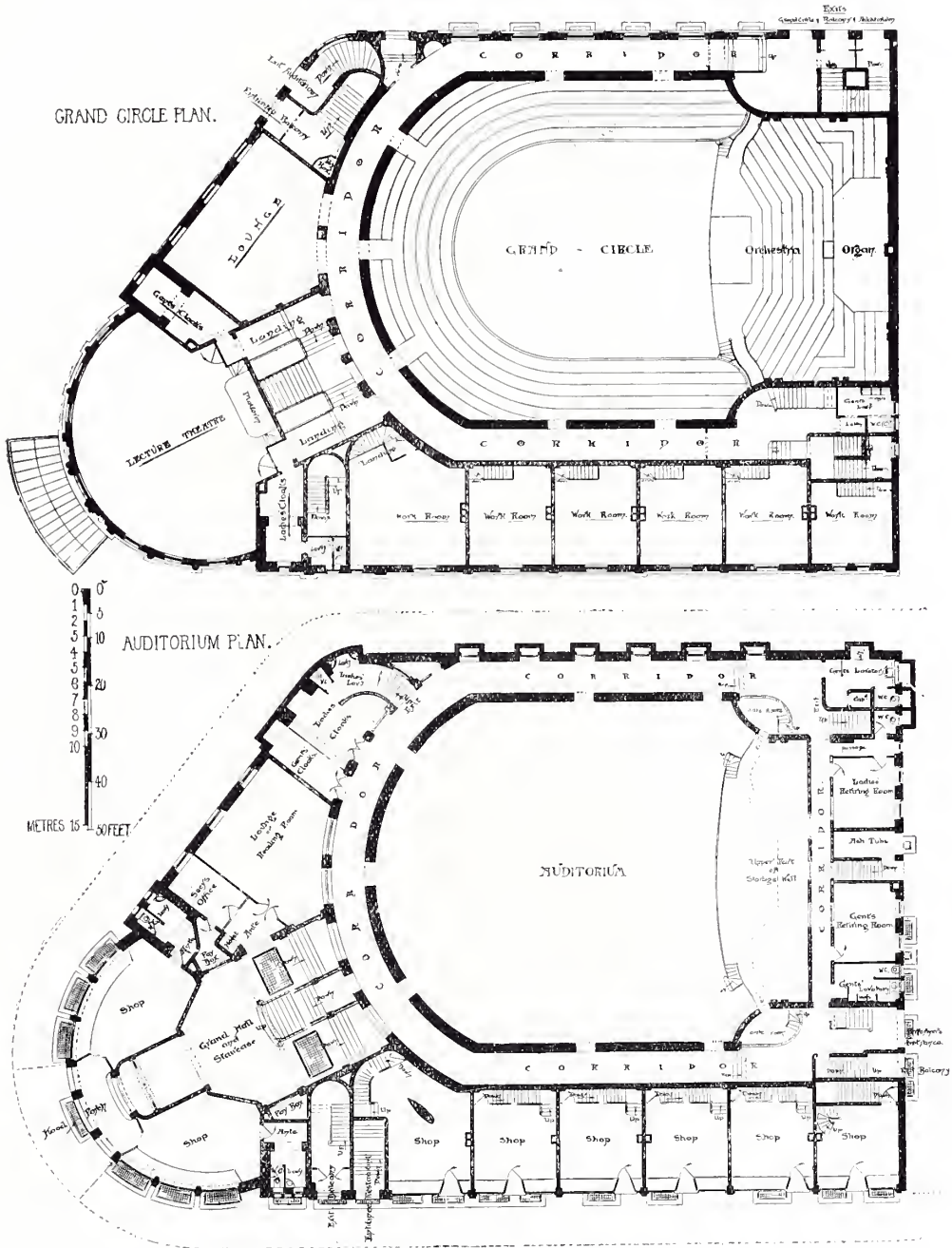

A TOWN HOUSE. W.R. JAGGARD, ARCHT

THEATRE ROYAL, SOUTHAMPTON. HOPE AND MAXWELL, ARCHTS



GROUND PLAN.

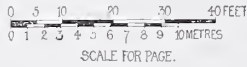

FIRST FLOOR PLAN.

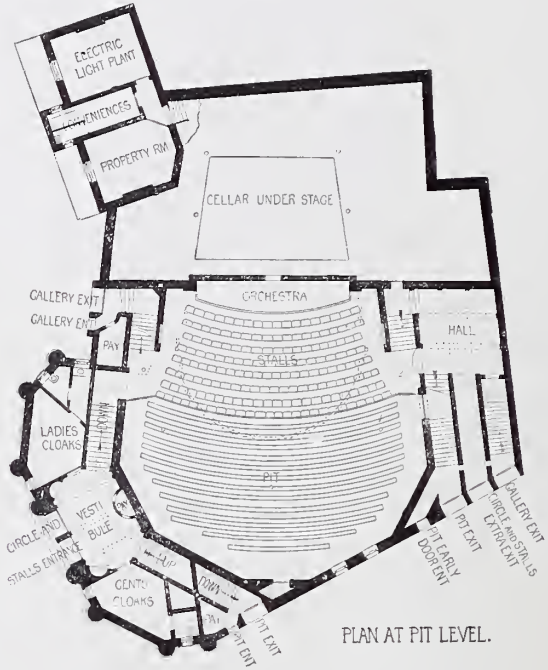

PLAN AT PIT LEVEL.

THE RED HOUSE. HARPENDEN. MAURICE B. ADAMS, FRIBA, ARCHT

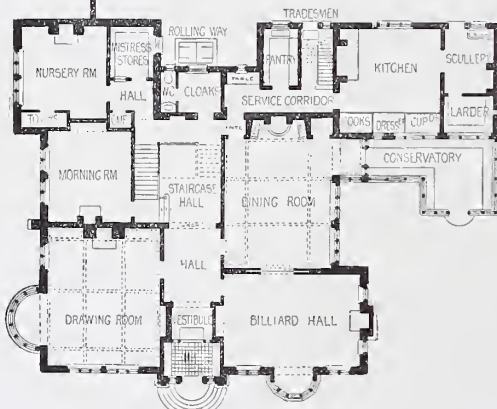

GROUND PLAN.

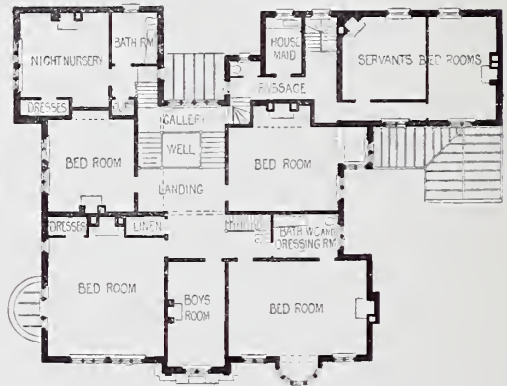

FIRST FLOOR PLAN.

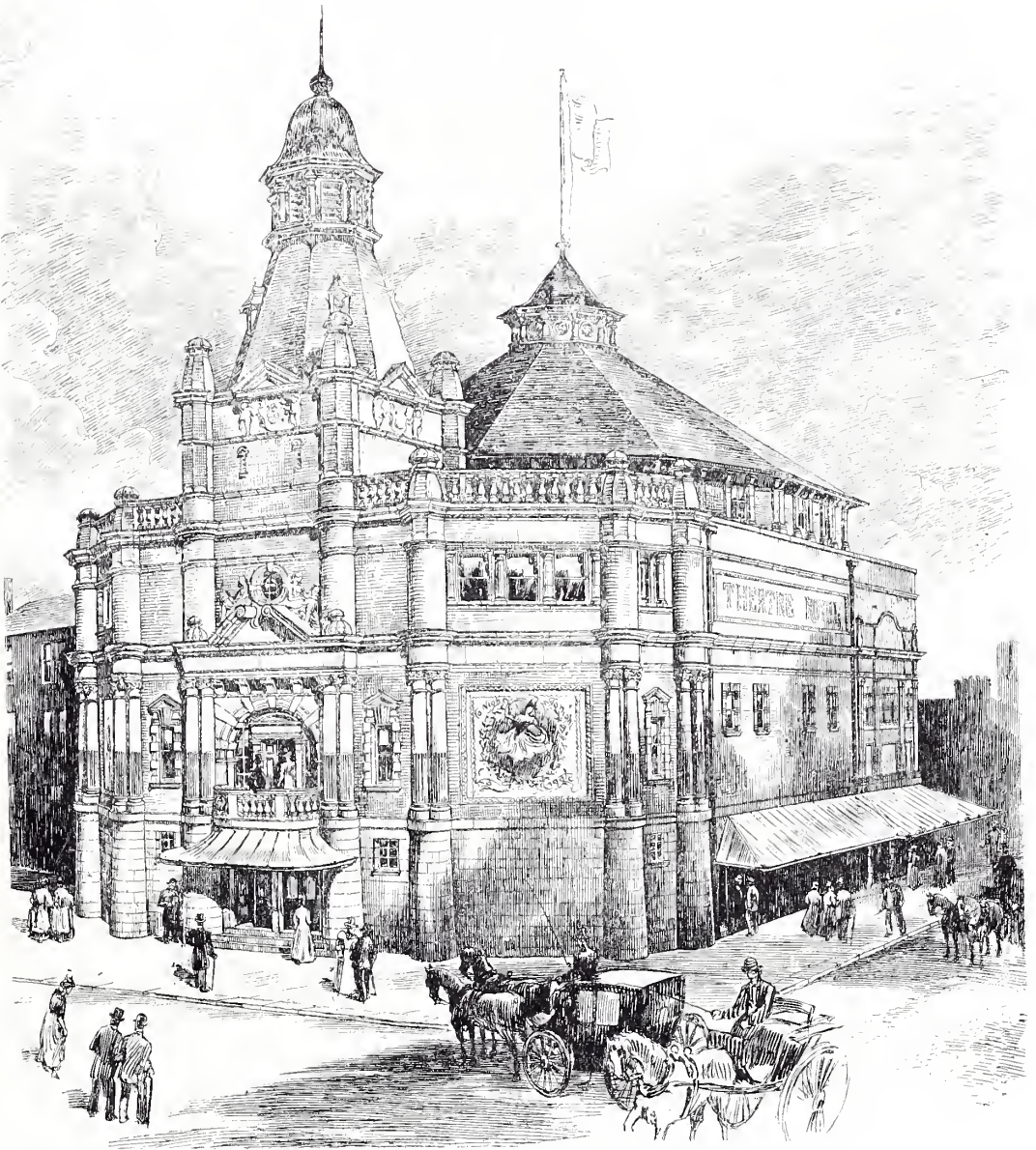

Theatre Royal, Southampton, W. HOPE AND J. C. MAXWELL, Architects.
(For Plan, see p. 102.)



Accepted Design for New Conservative Club, Nuneaton, CHARLES W. SMITH, M.S.A., Architect.
(For Plans, see p. 105.)

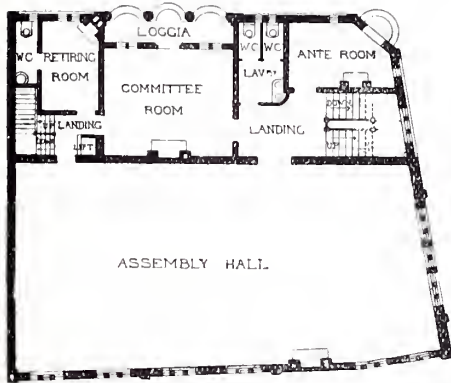

FIRST FLOOR PLAN

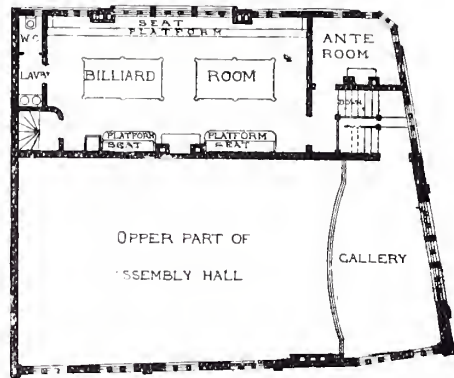

SECOND FLOOR PLAN

NEW CONSERVATIVE
CLUB NUNEATON
CHAS^S W SMITH M.S.A
ARCHITECT

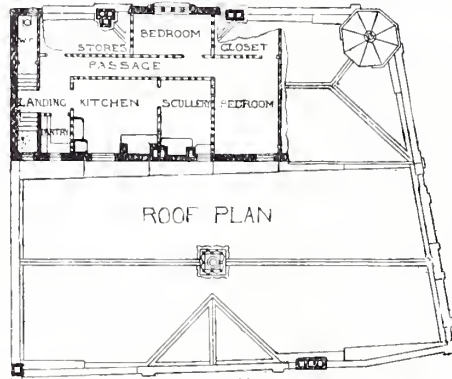

ROOF PLAN

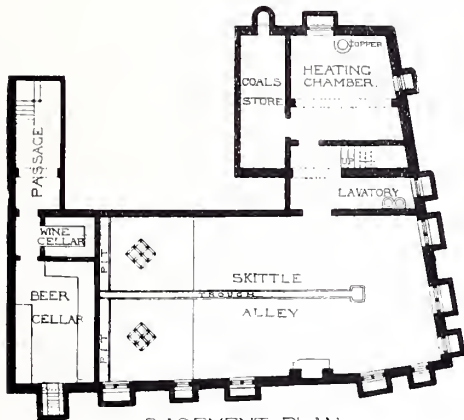
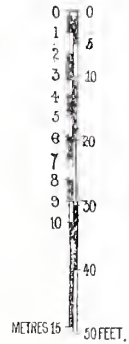

BASEMENT PLAN

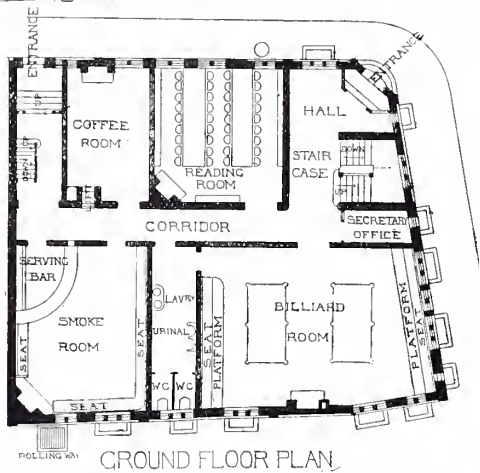

GROUND FLOOR PLAN

DOUGLAS MUNICIPAL BUILDINGS.
ARDRON AND DAWSON, ARCH^TS

FIRST FLOOR PLAN.

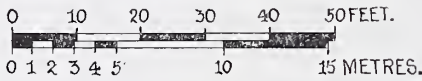
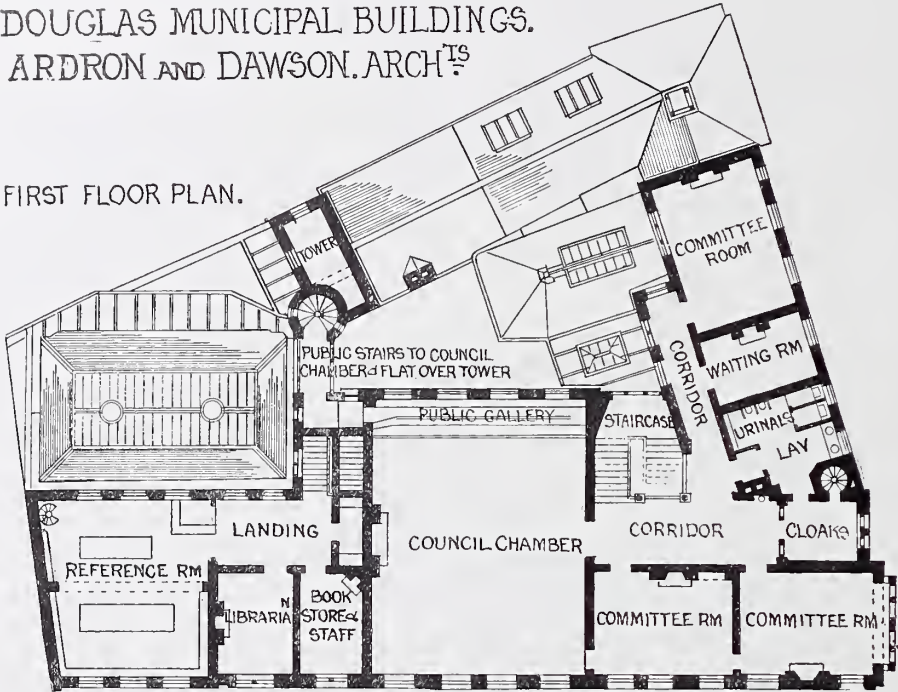

GROUND FLOOR PLAN.

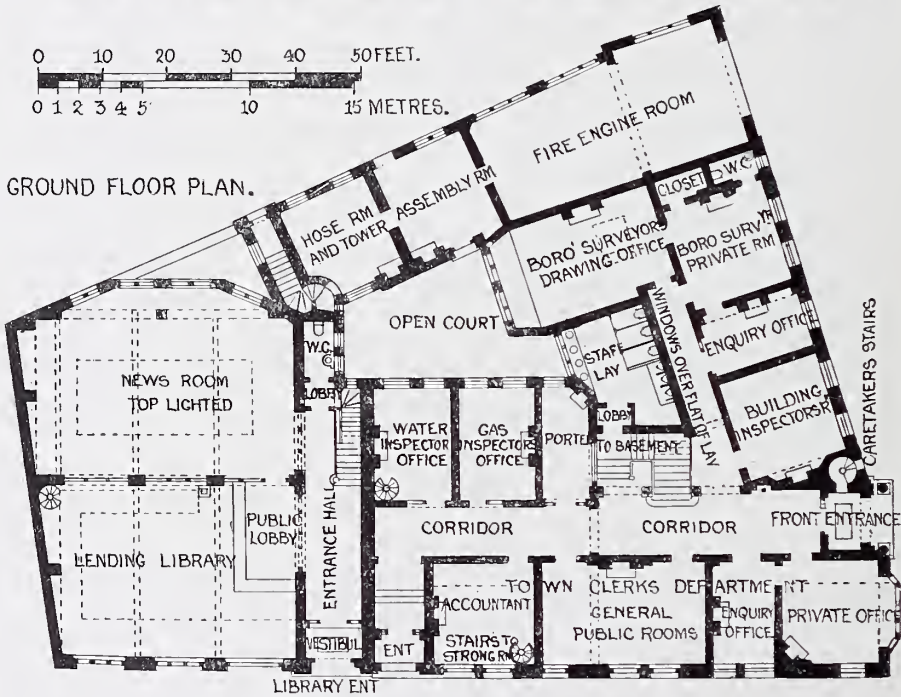

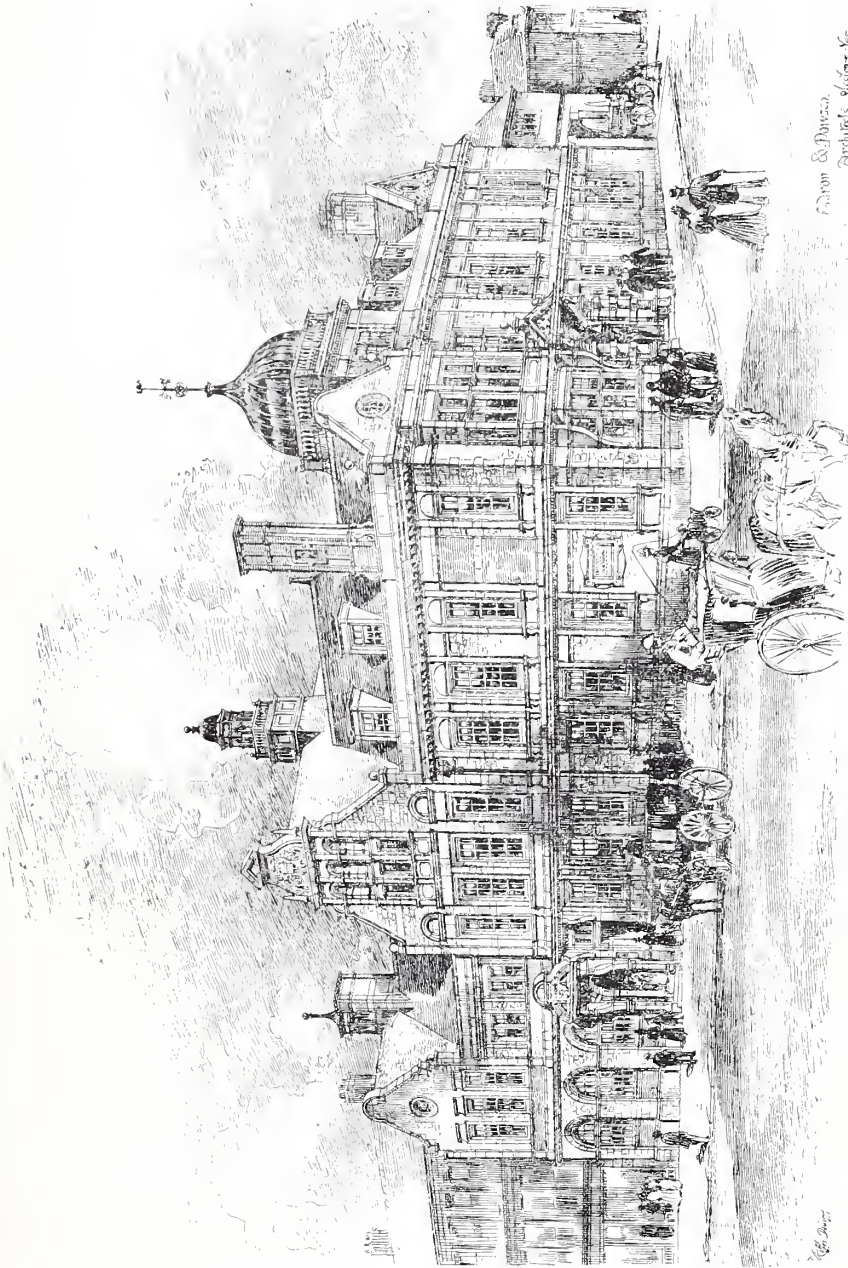

W. G. Dawson,
Architects Glasgow &c.

Douglas Municipal Buildings, ARDRON AND DAWSON, Architects.
(For Plans, see p. 106.)



Religious Institute, Deansgate, Manchester, WOODHOUSE AND WILLOUGHBY, Architects.

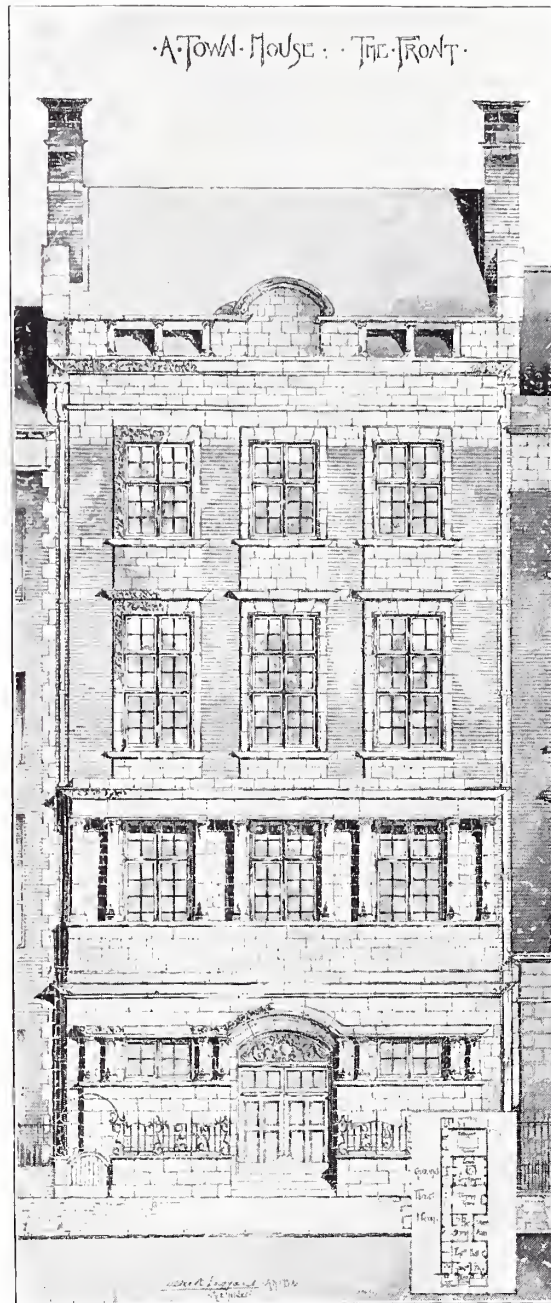

A Town House, WALTER R. JAGGARD, A.R.I.B.A., Architect.
(For Plans, see p. 102.)



(1) Cottages at Epsom ; (2) Lodge at Newdigate Place ; (3) Cottage at D'Abernon Chase,
J. HATCHARD SMITH, F.R.I.B.A., Architect.



Design for Council Offices, Surbiton,
M. S. HACK, A.R.I.B.A., AND GEORGE O. SCORER, A.R.I.B.A., Architects.
(For Plans, see p. 49.)



Proposed House, Lynton, G. H. GROCOCK, Architect.
(For Plans, see p. 41.)

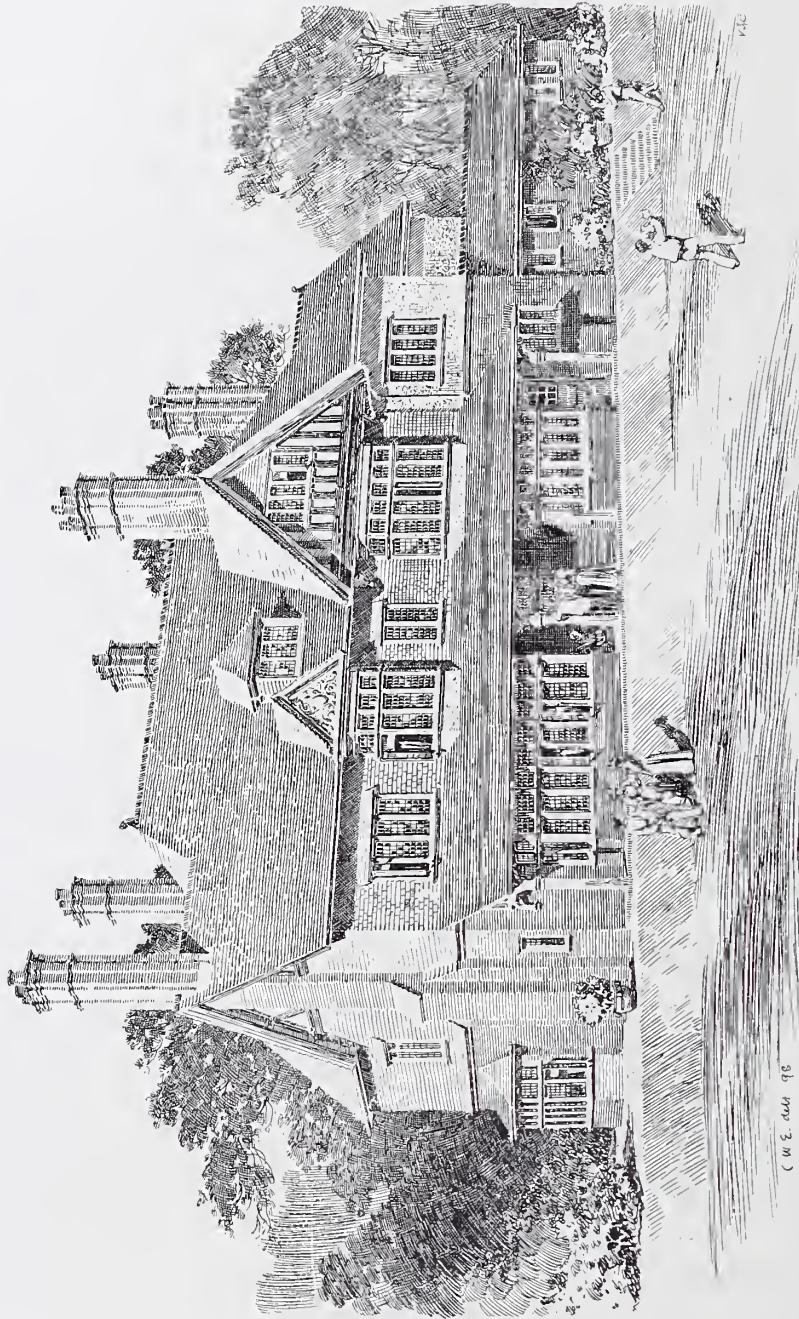

House, Kettlewell Hill, Hove, Surrey, R. CLAMP, A.R.I.B.A., Architect.
(For Plans, see p. 49.)



*The Red House, Harpenden, Herts, for J. Vaughan Stevens, Esq., Maurice B. Adams, F.R.I.B.A., Architect.
(For Plans, see p. 102.)*



*Additions to Barochan House, Knapreschire, for C. Fine Kershaw, Esq., M.P., CHARLES S. S. JOHNSTON, Architect,
(For Plan, see p. 119.)*

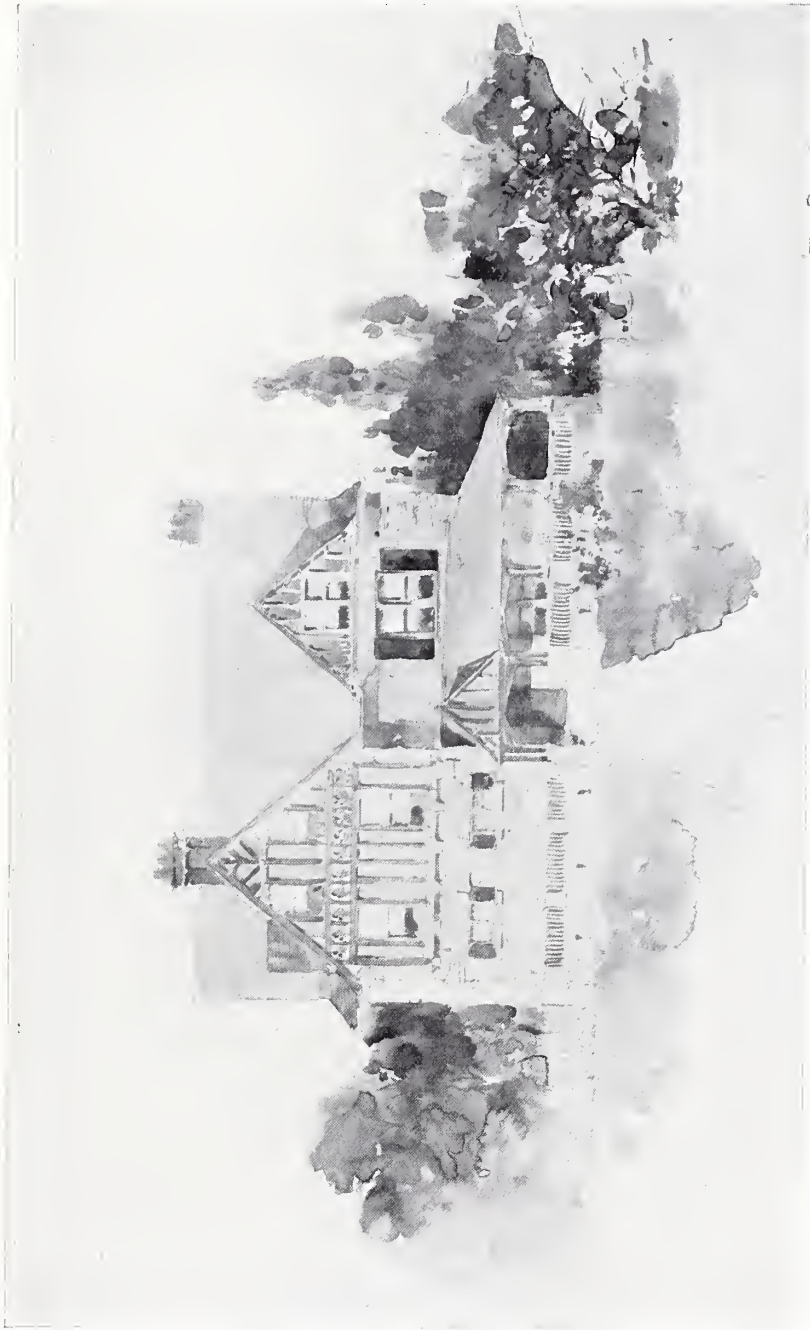

Sketch of House for Mr. John Atkinson, KENNEDY, HAYS AND KELSEY, Architects, Philadelphia.
(For Plan, see p. 119.)



The Water Approach to a Gentleman's Estate, and Mention, T. Square Club Competition, by ALBERT KELSEY, Architect, Philadelphia.

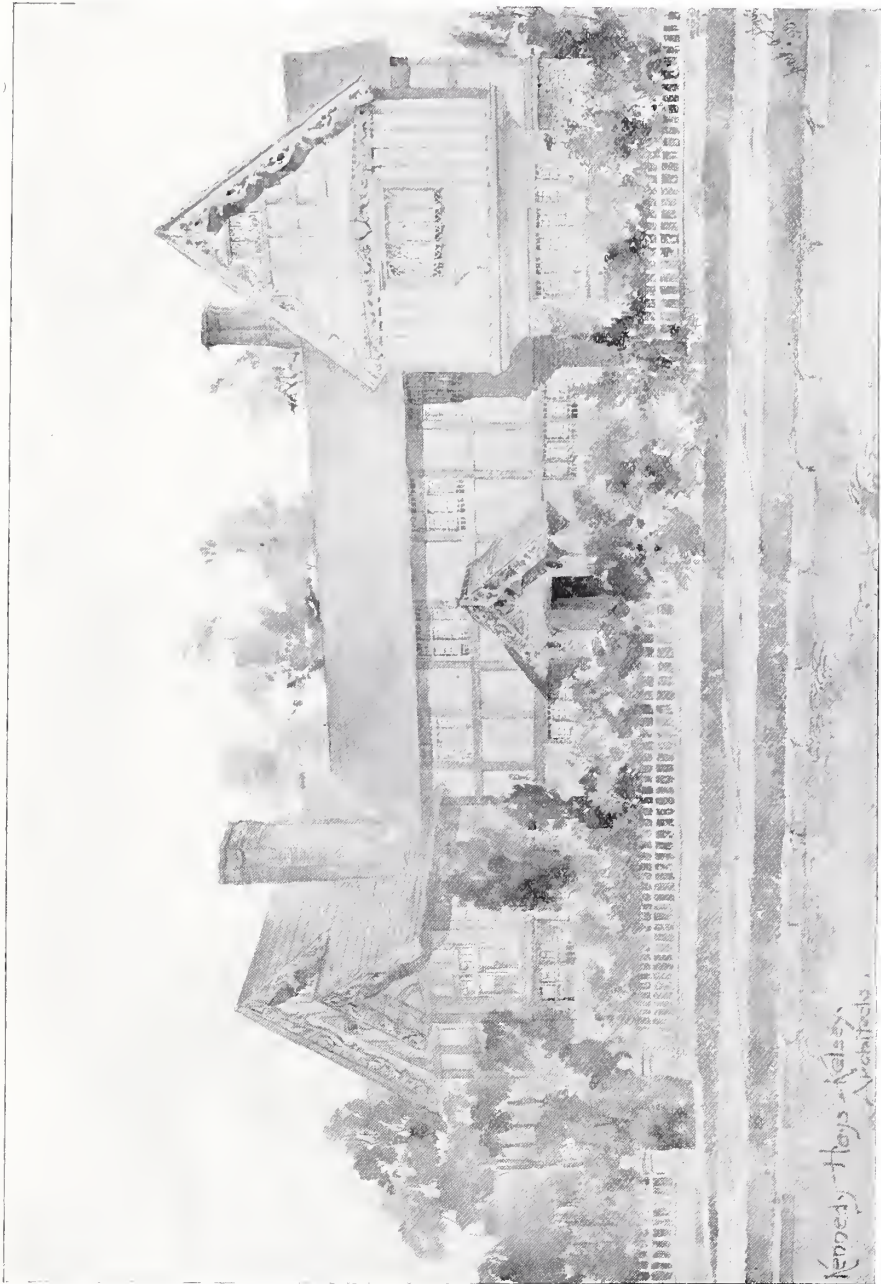

Sketch for a House at Cynroyd, Pa., KENNEDY, HAYS AND KELSEY, Architects, Philadelphia.
(For Plan, see p. 119.)



Church of The Good Shepherd · Rosemont Penna.

Design by Truscott Architects Philadelphia

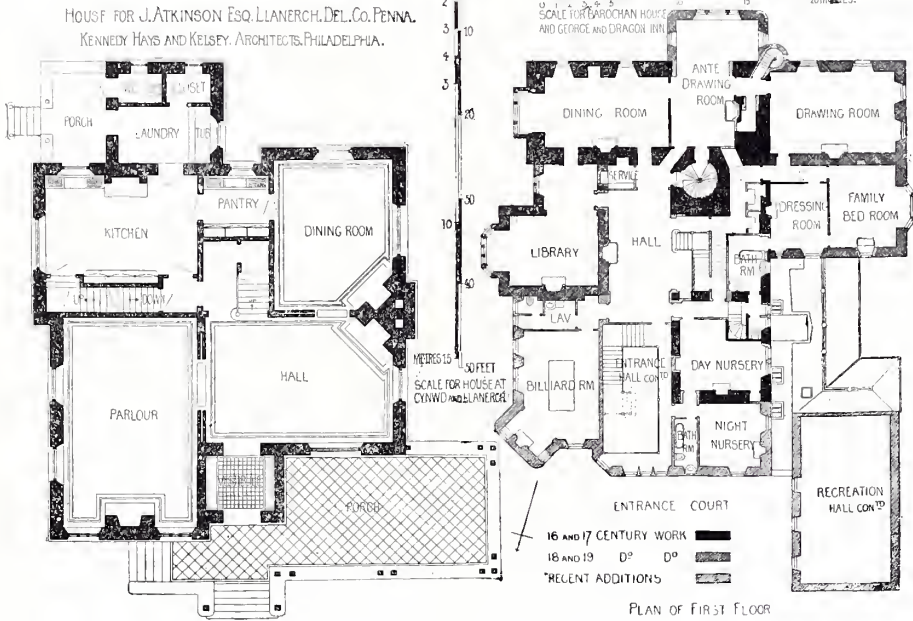
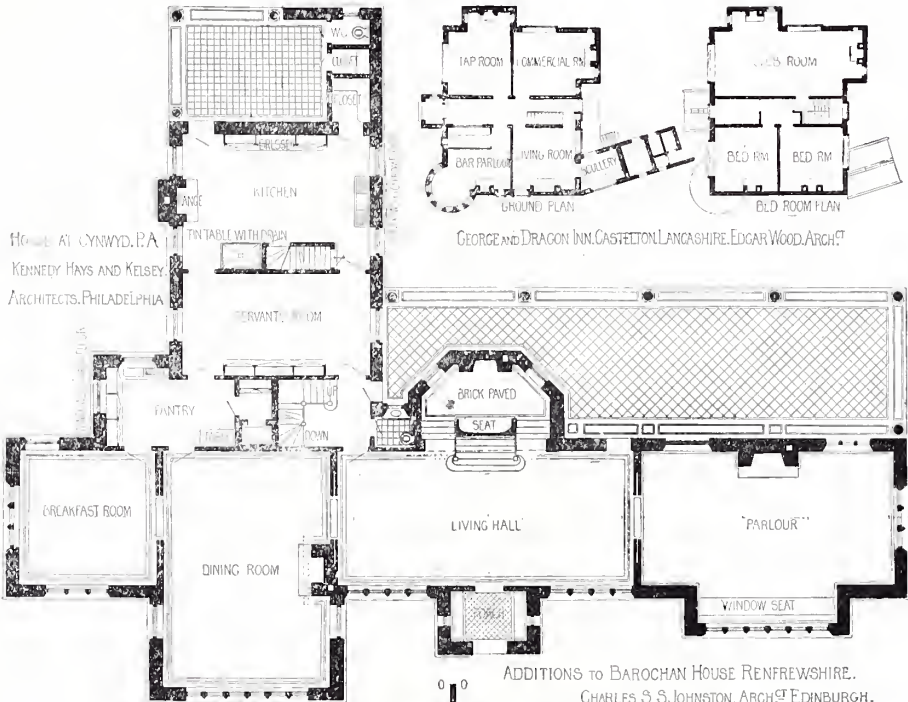



Landhaus für den Gemeindevorsteher Herrn G. H. Friedrich, Lobsau bei Dresden,
 SCHILLING AND GRAEBNER, Architects, Dresden.

(For Plans, see p. 126.)



Landhaus für Herrn Major Wolff auf Norderney, SCHILLING AND GRAEBNER, Architects, Dresden.

(For Plans, see p. 125.)



Villa E. Sulzbach, 57, *Friedrichstrasse*, *Frankfurt a/M.*, FRANZ VON HOVEN, Architect, *Frankfurt a/M.*
(For Plans, see p. 125.)

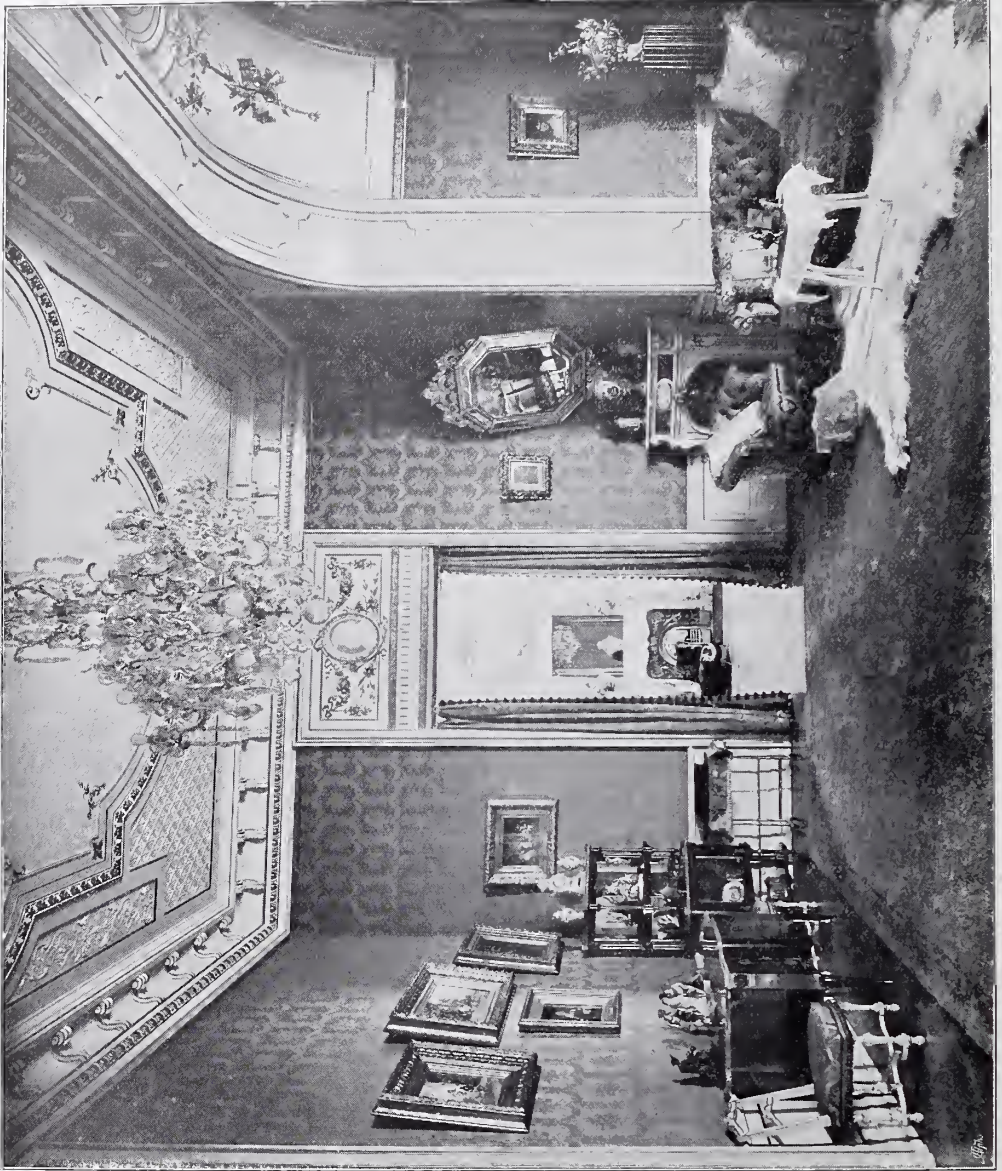

*Living Room, Villa E. Sutzbach, 57, Friedrichsstrasse, Frankfurt a/M., FRANZ VON HOVEN, Architect, Frankfurt a/M.
(For Plans, see p. 125.)*

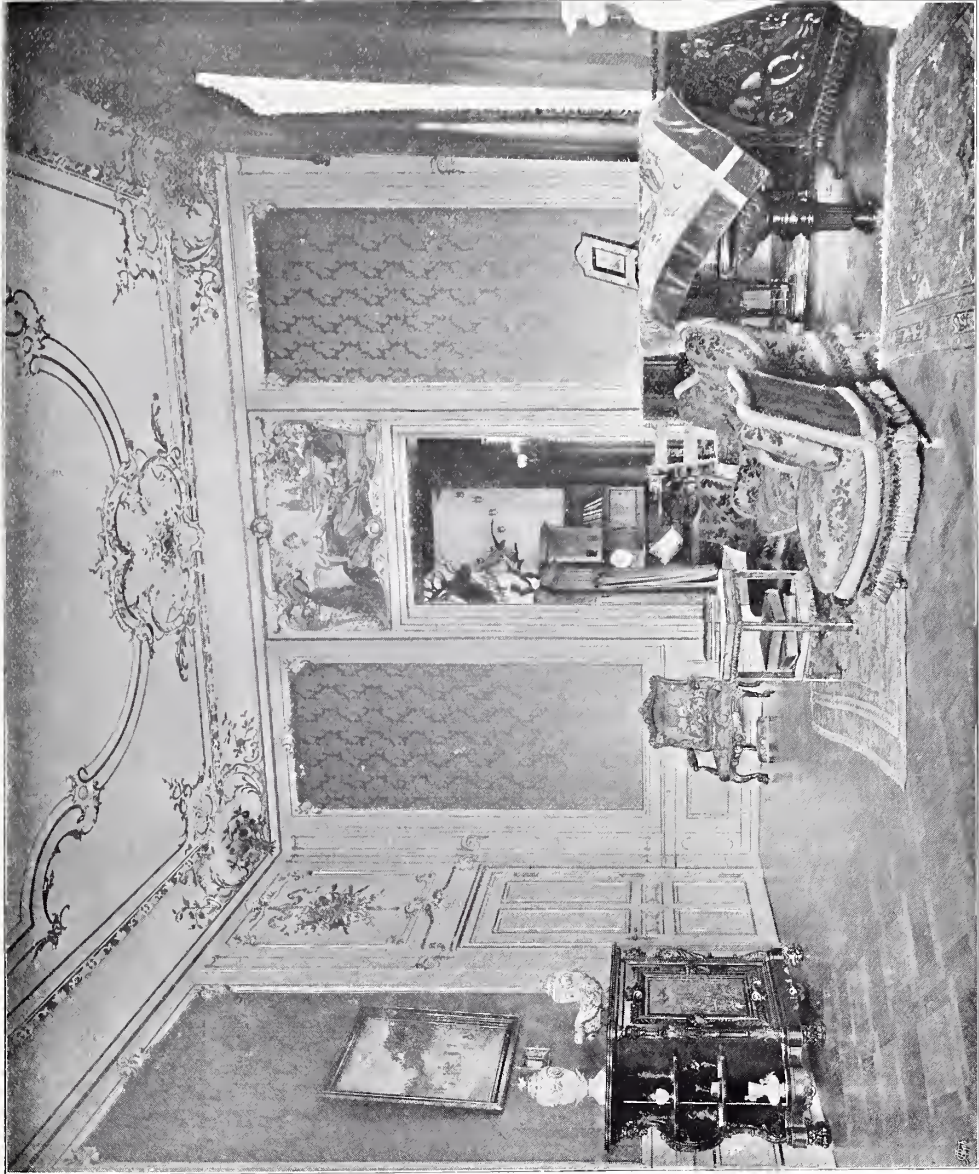

Drawing Room, Villa E. Stübgen, 57, Friedrichstrasse, Frankfurt a/M., Franz von Hoven, Architect, Frankfurt a/M.
(For Plans, see p. 125.)



*Hall, Villa E. Sulzbach, 57 Friedrichstrasse, Frankfurt a/M., FRANZ VON HOVEN, Architect, Frankfurt a/M.
(For Plans, see p. 125.)*

HOTEL ROBERT WILHELM REUBEN ARCHT BRUCES.

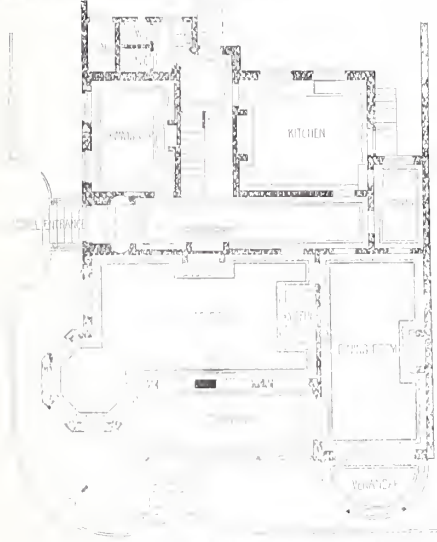

MILN. FRANKFURT.
FRANZ VON HVEN. ARCHT. FRANKFURT.

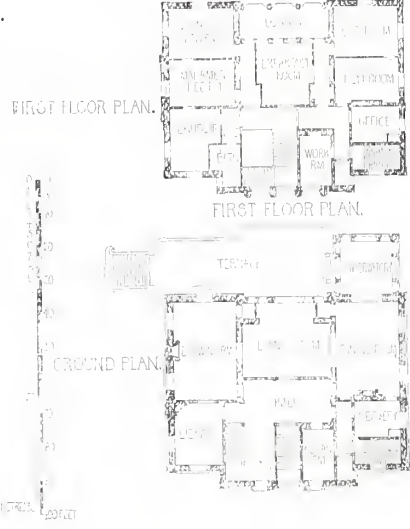

HOUSE AT NORDERNEY. BRUCES. C DE WILF. ARCHT BRUCES.

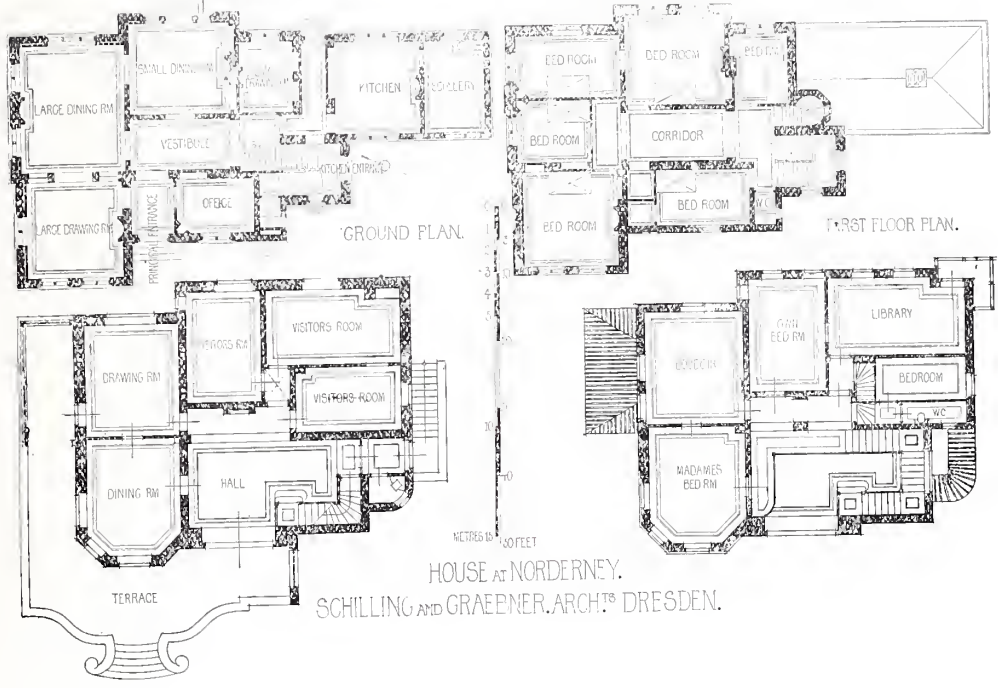

HOUSE AT NORDERNEY.
SCHILLING AND GRAEENER. ARCHT. DRESDEN.

VILLA AT LOBSAU NEAR DRESDEN. SCHILLING AND GRAEBNER ARCHT^S

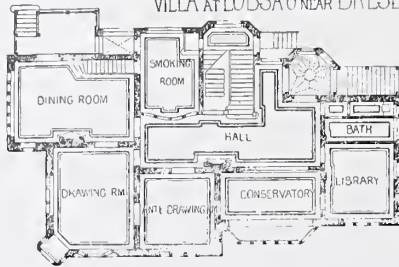

GROUND PLAN.

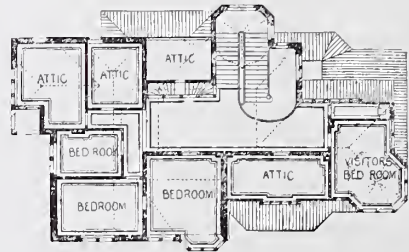

FIRST FLOOR PLAN.

VILLA IN KONIGSTEIN IM TAUNUS. FRANZ VON HOVEN. ARCHT^S

FRANKFURT A.M.

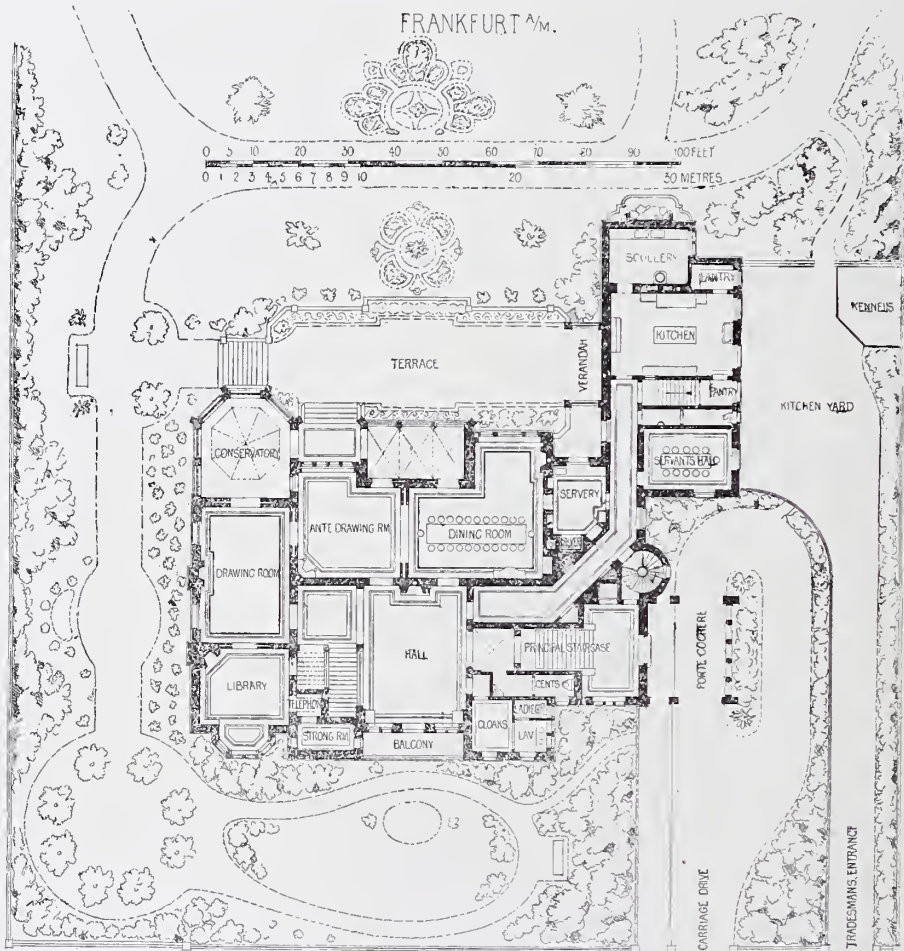

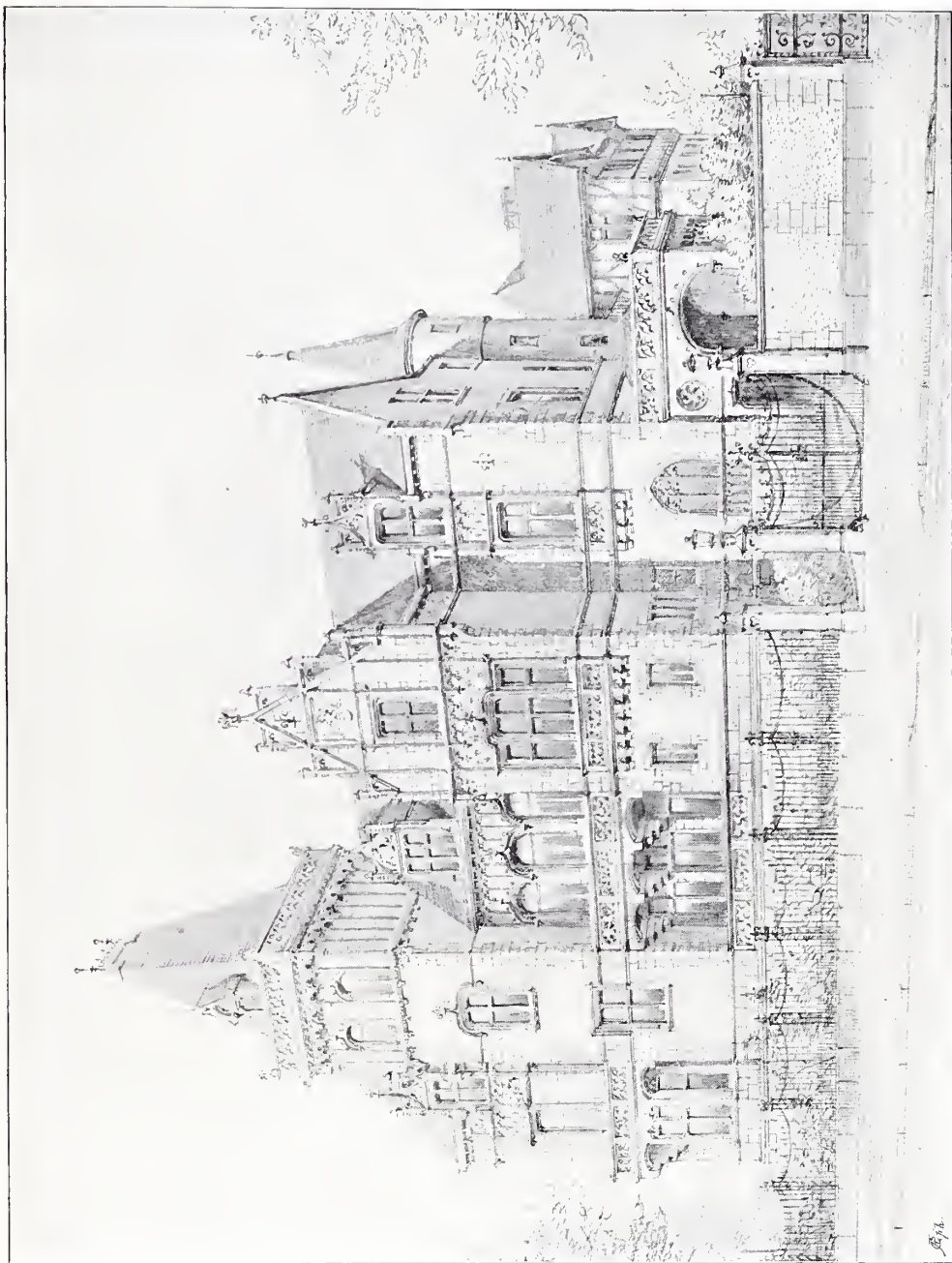

Villa, FRANZ VON HOVEN, Architect, Frankfurt a/M.
(For Plan, see p. 126.)



New Protestant Church of St. Luke, Munich, PROFESSOR ALBERT SCHMID, Architect, Munich.



New Protestant Church of St. Luke, Munich, PROFESSOR ALBERT SCHMID, Architect, Munich.



Schloss Proklis near Dresden, RICHARD MICHEL, Architect, Hexter.



Detail, Principal Entrance, Villa Schmid, Dresden, RICHARD MICHEL, Architect, Höxter.



West Portal der Neuen Kathol-Kirche in der Sanderau, Würzburg, JOSEF SCHMITZ, Architect, Nürnberg.

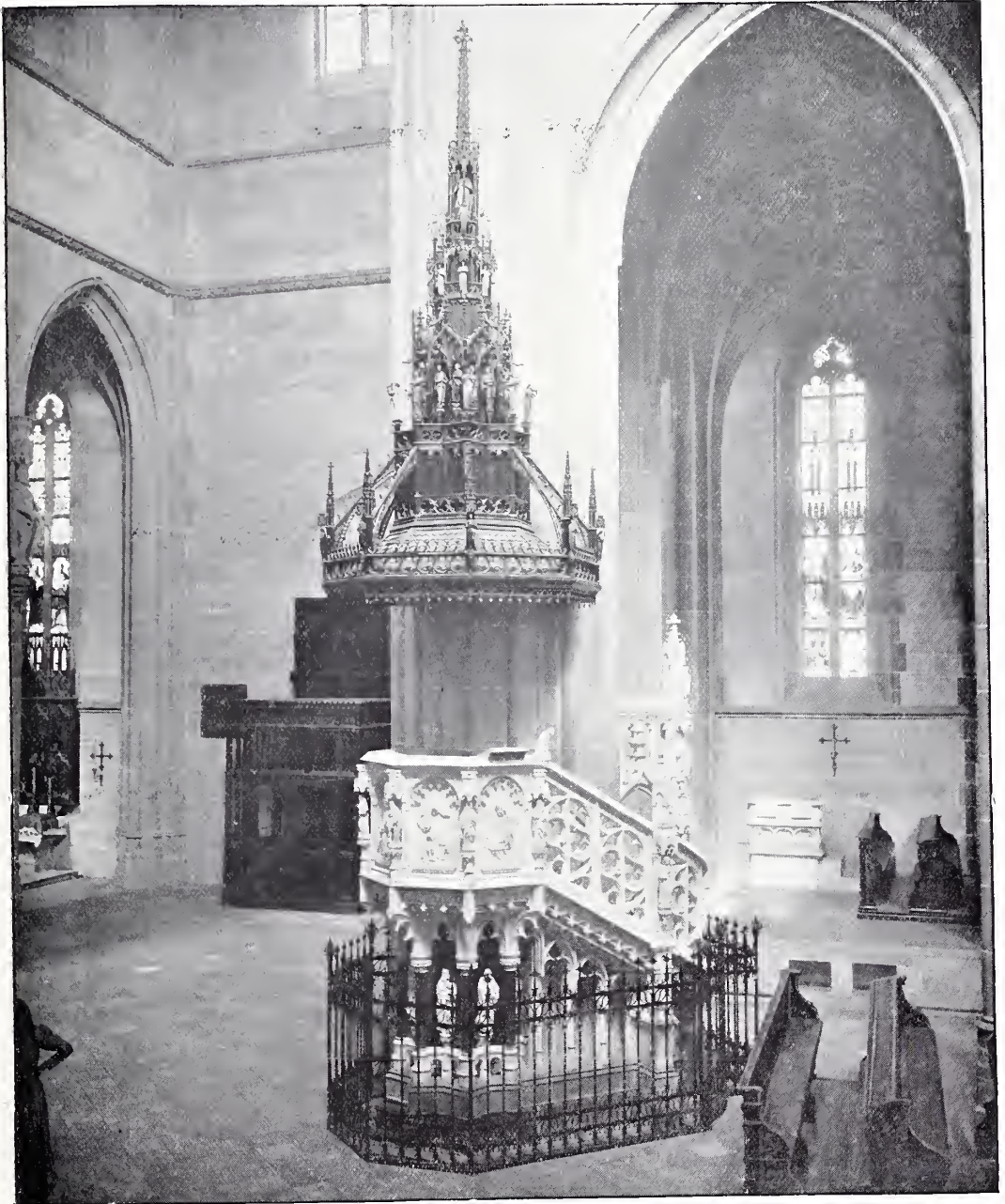

*Kaschauer Dom, New Pulpit, PROFESSOR IMRE STEINDL, Architect, Budapest.
(For View of Restoration of the South Transept, see Vol. 13, p. 109.)*



A Warehouse in Stockholm, LUDV. PETERSON, Architect, Stockholm.



Entrance to the State Railway at Krakau,
THEODOR TALOWSKI, Architect, Krakau.

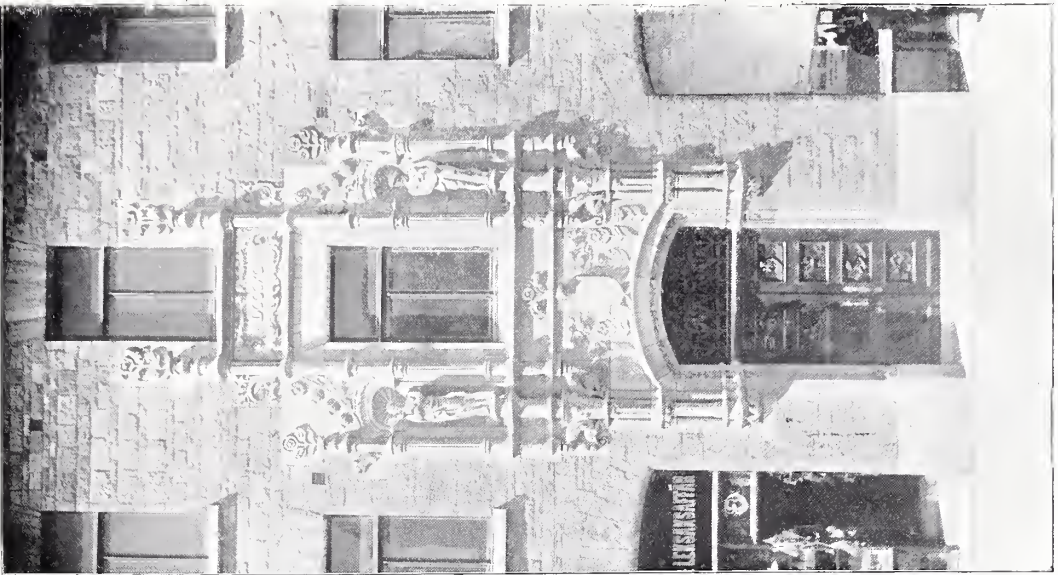

The Olsson House, Stockholm,
ERIK JOSEPHSON, Architect, Stockholm.

PLAN DE LA 1^{IER} ETAGE.

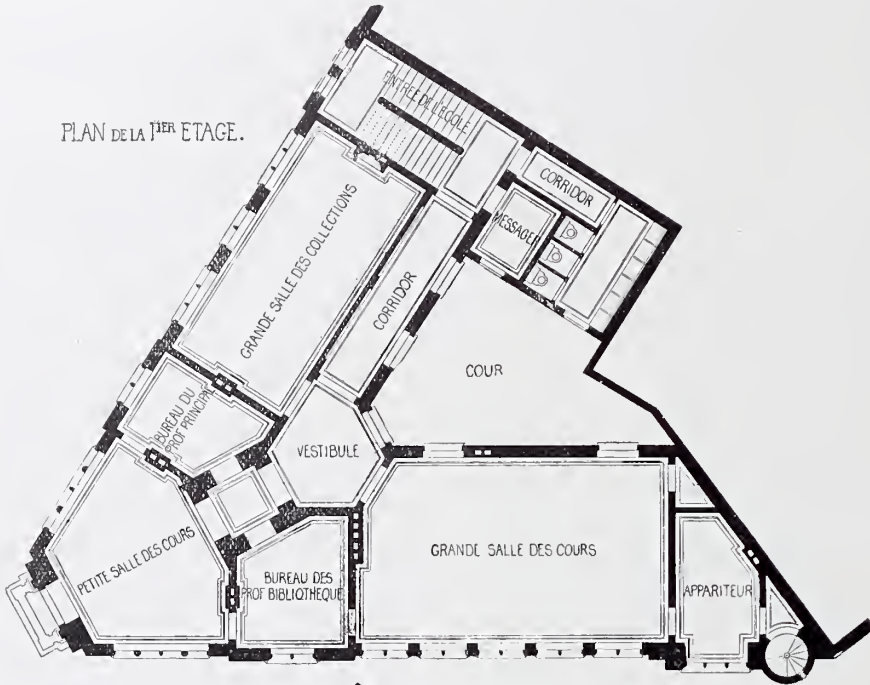

PLAN DU REZ-DE-CHAUSSE.

BATIMENT DE LA MARINE A OSTENDE.
C. DE WULF. ARCHT BRUGES

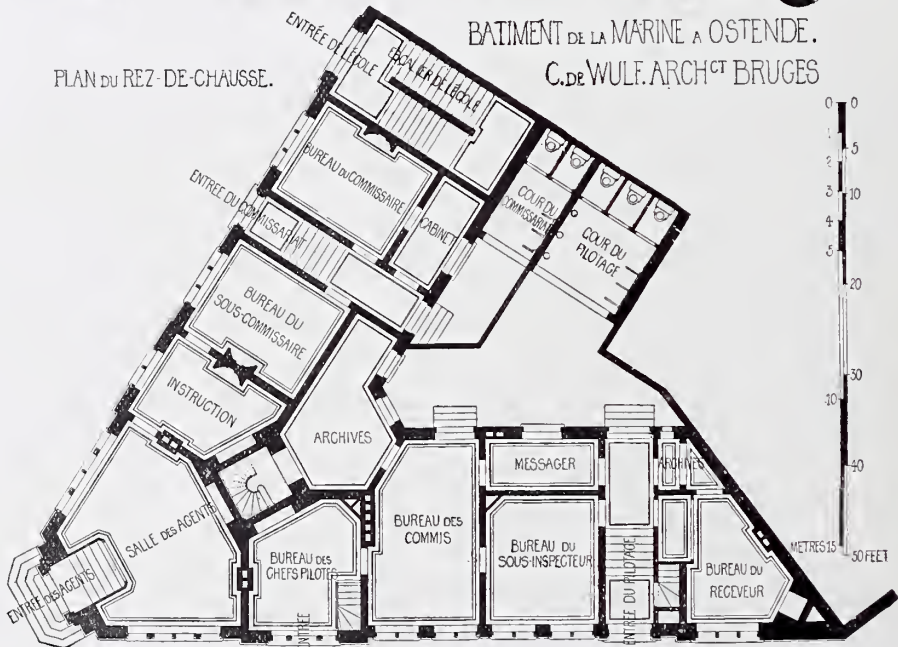



Bâtiment pour les Services de la Marine à Ostende (Pilotage, Commissariat Maritime et École de Navigation),
CII. DE WULF, Architect, Bruges.
(For Plans, see p. 136.)



Maison au bord du "Minnewater" (Lac d'Amour), Bruges, CH. DE WULF, Architect, Bruges.
(For Plans see p. 125.)



Stone Spire added to the Tower of the Church of Saint Pierre, Anderlecht,
J. J. VAN YSENDYCK, Hon. Corr. Mem. R.I.B.A., Architect, Brussels.



Rue de Faquez, 63, Brussels,
P. HANKAR, Architect, Brussels.



Projet de Maison à exécuter au nouveau Quartier-Sud
à *St. Gilles*, LOUIS MASURE, Architect, Brussels.

(For Plans, see p. 141.)

63 RUE DE FAGQZ. BRUXELLES. P. HANKAR. ARCH^{CT} BRUXELLES.

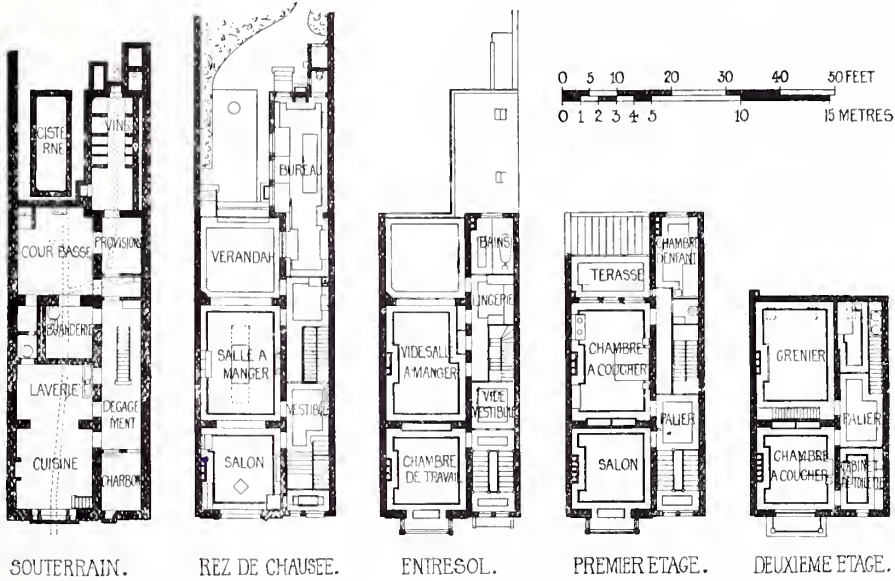

PROJECT DE MAISON A EXECUTE AU NOUVEAU QUARTIER-SUD A ST GILLES BRUXELLES. LOUIS MASURE. ARCH^{CT} BRUXELLES.

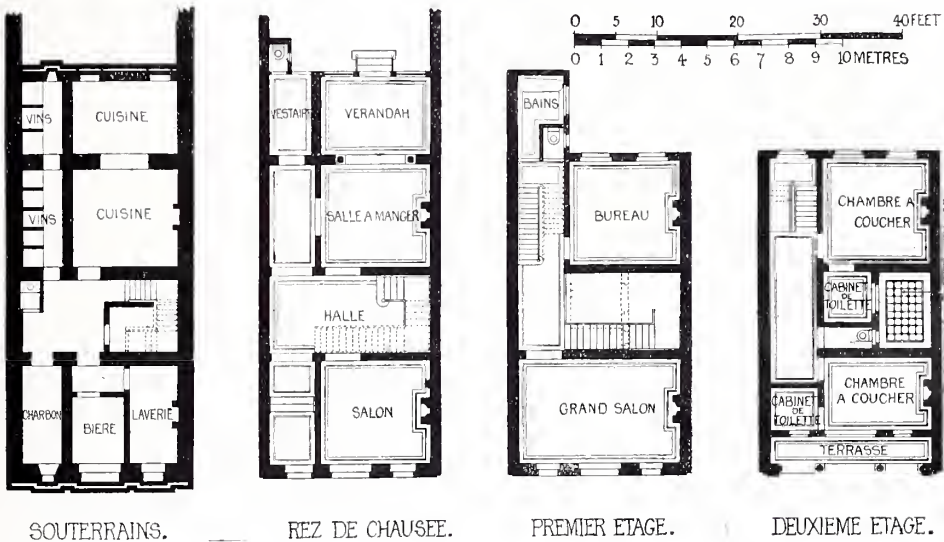



Warehouse at Dordrecht, ANTON VAN DE SANDT, Architect, Rotterdam.

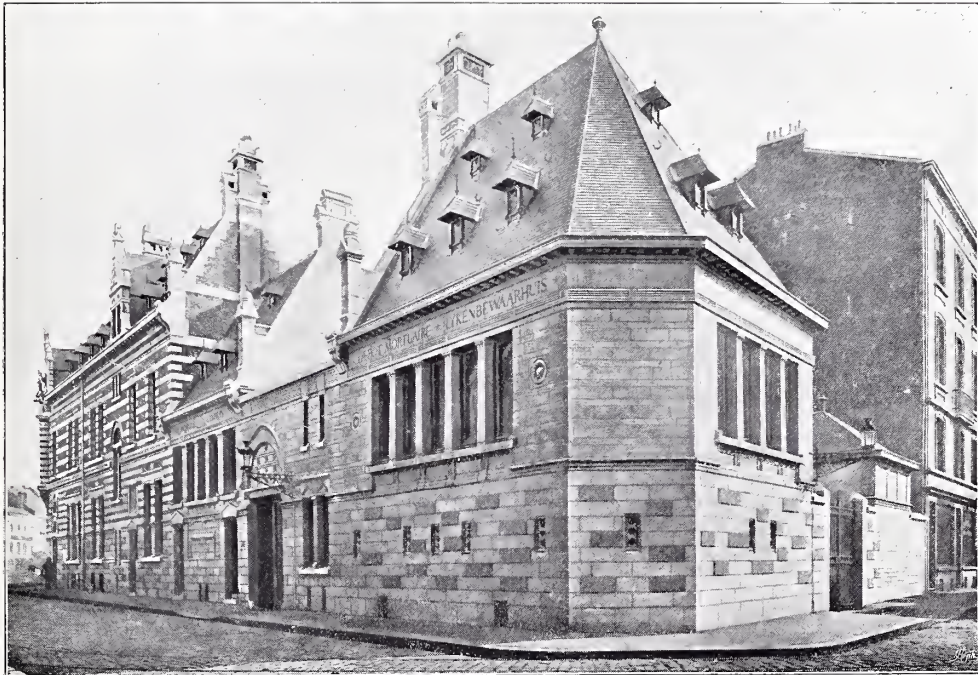
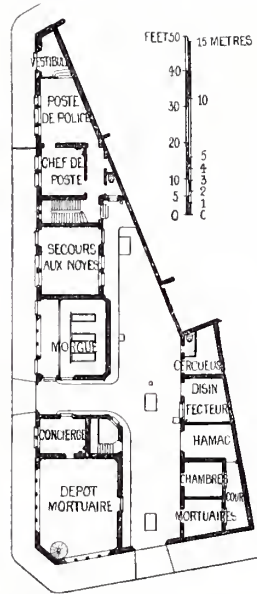
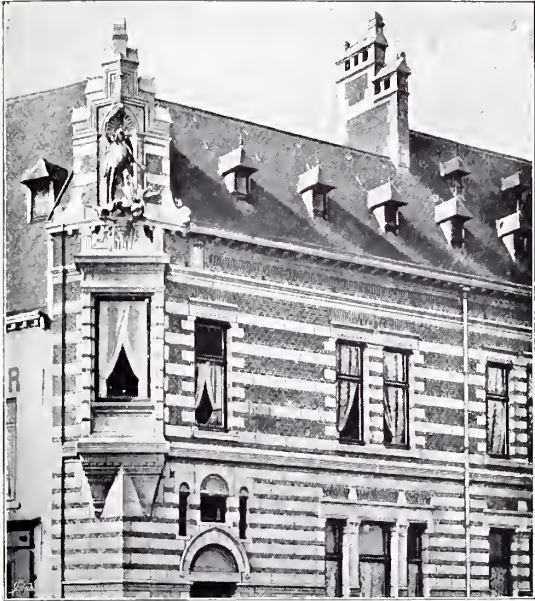

Morgue, Dépôt Mortuaire et Poste de Police à Bruxelles, ERNEST ACKER, Architect, Bruxelles.



New Hotel at Oostduinkerke, Belgium, RENÉ BUÏCK, Architect, Bruges.
(For Plan, see p. 125.)

CHANCE BROTHERS & CO., LIMITED,

GLASS WORKS, NEAR BIRMINGHAM.

Manufacturers of all descriptions of Window Glass, Sheet, Patent Plate, Rolled Plate, Figured Rolled, Cathedral, Muffled, and Coloured Glass.

Optical Glass and Microscopical Thin Glass.



FIGURED ROLLED,
PATTERN F.
Registered No. 243452.

Chance's Figured Rolled Glass is made by a Patent Process, producing the most beautiful and highly finished glass of the kind. It is made in a considerable variety of patterns, and in both White and Tinted Glass. The White is of exceptional purity of colour, which, together with the perfect impression of the pattern in relief and the brightness of the reverse surface produces an effect of great brilliancy.



BOOK OF PATTERNS and
SAMPLES OF THE GLASS
FREE ON APPLICATION.

The St. Pancras Iron Work Co., LTD.,

❖ **Engineers and Ironfounders.** ❖

STABLE,
COW HOUSE,
AND
PIGGERY
FITTINGS.

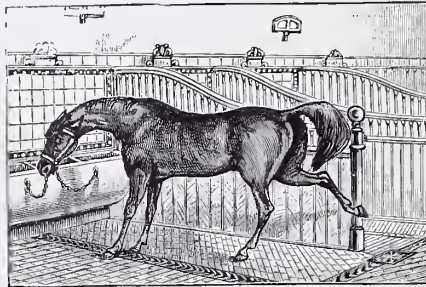

HARNESS ROOM
FITTINGS,
PAVING
AND
VENTILATION.

Basement Lighting Engineers

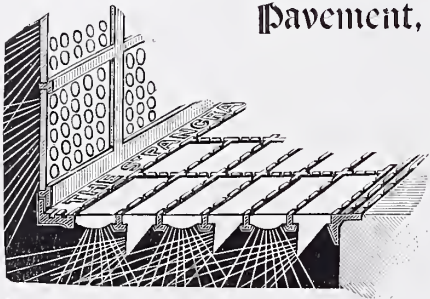

Pavement, Floor and Stall Board Lights.

Cellar Flaps.

Coal Hole Plates.

Daylight Reflectors.

Ship's Deck Lights.



IRON STAIRCASES (Straight and Spiral).

FIRE ESCAPE IRON STAIRCASES.

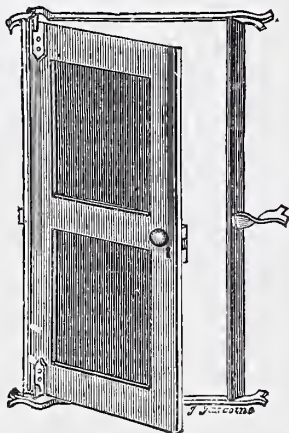

IRON ROOFS. FOOTBRIDGES.

VERANDAHS. PORCHES.

IRON DOORS.

❖ ❖ ❖
CATALOGUES SENT ON APPLICATION.

❖ ❖ ❖
Show Rooms at . . .



THE ST. PANCRAS IRON WORKS,

Telegraphic Address : "Equitation, London."

Telephone : "519 King's Cross,"

St. Pancras Road, London, N.W.

TWYFORDS, Ltd., Hanley.

Specialities in = = =

Enamelled Fire Clay Sinks,
Wash-tubs, Lavatories, Urinals, &c.

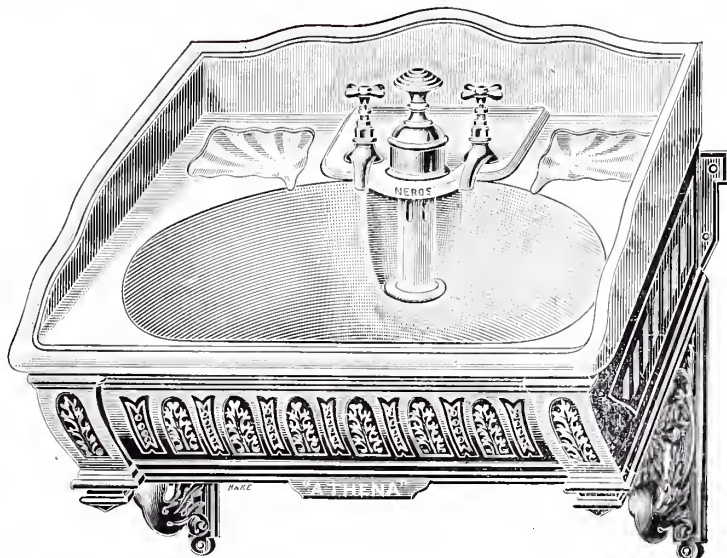

PORCELAIN BATHS IN "CLIFFE VALE" FIRE CLAY.

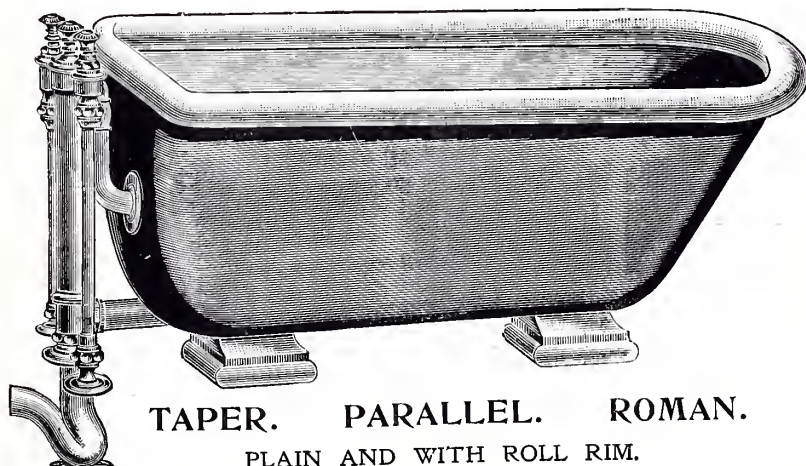

TAPER. PARALLEL. ROMAN.
PLAIN AND WITH ROLL RIM.

Showrooms :

- 16 SOUTHAMPTON ROW, HOLBORN, LONDON, W.C.
69 MOSLEY STREET, MANCHESTER.
95 BATH STREET, GLASGOW.

Messrs. Geo. Woolliscroft & Son, Ltd., Hanley,
Are prepared to execute Panels in
TILES OR MOORISH MOSAICS

to owners' own designs, or to supply Artists' Cartoons.

Faience for Internal or External Decorations.

Vetropake for —
Ecclesiastical Decorations.

STAINED GLASS.

GLASS MOSAIC.

FRESCO PAINTING.

WOOD CARVING.

SCULPTURE.

TILES FOR ALL PURPOSES.

ENCAUSTIC, TESSELLATED, GLAZED TILES.

“ETRURIA-HYDRAULIC” and “IRONSTONE ADAMANT” TILES.

CATALOGUES AND PRICES ON APPLICATION AND QUOTATIONS FOR WORK FIXED COMPLETE.

G. Woolliscroft & Son, Ltd.,

HANLEY, Staffs.



The Kensington Patent Syphonic Closet Traps and Closets.

Embrace all the qualities of . . .

A First-Class Valve Closet at less than ONE-FIFTH the cost.

WHEN FIXED WILL LAST A LIFE-TIME.

MEETING WITH ALL THE REQUIREMENTS OF THE LONDON COUNTY COUNCIL.

ADVANTAGES . . .

IT is fixed exactly as a common hopper and trap, with earthenware or lead outlets or the trap may be had entirely of 10-lb. cast lead.

IT CANNOT GET OUT OF ORDER.

Only requires TWO gallons of water to properly flush it, and it has no puff pipes or other complicated parts. **REQUIRES NO SKILLED MECHANIC TO FIT IT.**

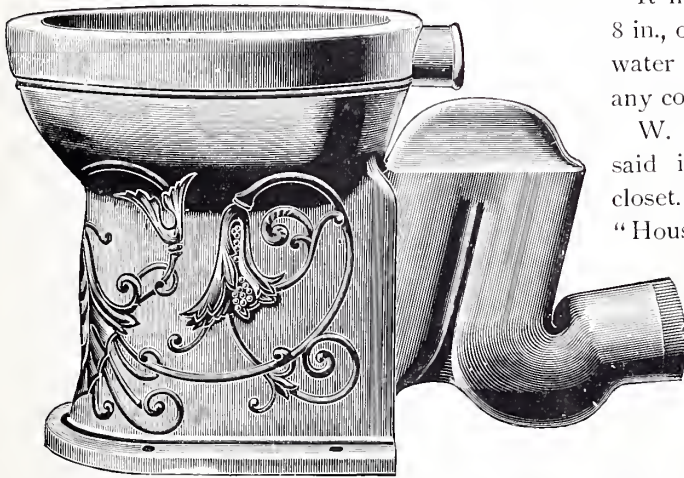

It has a water surface of 10 in. by 8 in., or more if required, an absolute water seal of 5 in., and cannot under any conditions be syphoned out.

W. EASSIE, Esq., C.E. (deceased), said it was preferable to any other closet. The trap can be adapted to the "Household," "Swift," "Sirex," "Iris," or any similar closet basin. The price enables it to be used in Cottage, Villa, or Building, whilst it cannot be equalled for the best of Mansions. Special after flush cisterns made to suit the closet.

May be obtained of all leading Lead and Sanitary Goods Merchants.

ILLUSTRATED PRICE LISTS MAY BE HAD FROM

JAS. WOODWARD, The Anchor Sanitary Potteries,
— SWADLINCOTE.

GEO. ROWNEY & Co.'s WATERPROOF INKS.

1/-

Per Bottle,
Containing 1oz.



1/-

Per Bottle,
Containing 1oz.

English Waterproof Indian Ink.

A superior solution of Carbon, when dry will stand colour washes. This Ink is a more intense black than any in the market; flows freely, and leaves no sediment in the bottle.

"I find your English Waterproof Ink excellent."—HARRY FURNISS.

"I have tried your Ink and it works most admirably, giving a perfectly black line and at the same time flowing freely."

March 29th, 1896.—LINLEY SAMBOURNE.

"I have tried your Process White and Waterproof Indian Ink, and have pleasure in informing you that they have given me great satisfaction."

March 18th, 1896.—HOLLAND TRINGHAM.

"The Ink I like very much. It is, I think, better than the best I have previously used."—March 13th, 1896.—A. S. BOYD.

Waterproof Coloured Drawing Inks.

BLACK.
BLUE.
BROWN.

CARMINE.
CRIMSON.
GREEN.

INDIGO.
ORANGE.
SCARLET.

VERMILION.
VIOLET.
YELLOW.

THESE Colours can be used for lines or washes, and are Waterproof when dry. They may be thinned with water to produce light tints, and mixed with each other to produce various shades.

MANUFACTURED ONLY BY

GEO. ROWNEY & CO.,
64 OXFORD ST., LONDON, W.

TO BE OBTAINED FROM ALL STATIONERS AND ARTISTS' COLOURMEN
THROUGHOUT THE KINGDOM.

Some Standard Works FOR ARCHITECTS, STUDENTS, &c.,

PUBLISHED BY

B. T. BATSFORD, 94 HIGH HOLBORN, LONDON.

Sent post free at the cash discount prices affixed.

Just Published.

Architecture of the Renaissance in Italy.—A GENERAL VIEW FOR THE USE OF STUDENTS AND OTHERS. By W. J. ANDERSON, A.R.I.B.A., Director of Architecture, and Lecturer, at the Glasgow School of Art. With 64 full-page collotype and other plates and nearly 100 smaller illustrations in the text, from photographs and drawings. Second Edition, revised and enlarged. Large 8vo, cloth, gilt, from a special design by the author. Price, 12s. 6d. net.

A History of Architecture for the Student, Craftsman and Amateur. BEING A COMPARATIVE VIEW OF THE HISTORICAL STYLES FROM THE EARLIEST PERIOD. By BANISTER FLETCHER, F.R.I.B.A., Professor of Architecture in King's College, London, and B. F. FLETCHER, A.R.I.B.A. Containing upwards of 300 pages, with 115 plates, mostly reproduced from large photographs and printed in collotype, and other illustrations in the text. Third Edition, revised. Crown 8vo, cloth gilt. Price, 12s. 6d. net; 10s.

The Orders of Architecture.—GREEK, ROMAN, AND ITALIAN. Selected from Normand's Parallels and other Authorities. With 6 original plates, specially prepared for this work. Edited with Notes, by R. PHENÉ SPIERS, F.S.A., F.R.I.B.A., Headmaster of the Architectural School at the Royal Academy, THIRD EDITION, revised and enlarged. Containing in all 26 plates. Imperial 4to. Price, 10s. 6d. net; 8s. 6d.

"The book is certainly a thoroughly practical work, bringing careful representations of the Classical Orders readily and clearly within the modest reach of most students, and cannot fail to be useful as a book of reference."—*Building News*.

"Should be considered as an indispensable possession by all students of architecture."—*Architect*.

Dictionary of Terms used in Architectural Design and Building Construction. Giving Practical Descriptions, with Technical Details of the various subjects. With derivations of, and French and German equivalents for, the various terms. By R. S. BURN, Architect, Author of "The Guide to Masonry, Bricklaying and Plastering," "The Guide to Carpentry and Joinery," &c. Containing nearly 300 pages of Text and 38 full-page Plates. Large 8vo, cloth. Price 5s. net; 4s.

"This is a bulky book of nearly 300 pages printed in double columns of small type. The author has brought a vast amount of diligence and research to bear upon the work, which dissects and explains all the constituent parts of buildings, from a cathedral at one end of the gamut to a coal cellar at the other. . . . It is generally reliable and undoubtedly of great use."—*The Builder's Journal*.

Handbook of Ornament. With 300 plates, containing about 3,000 illustrations of the Elements and the application of Decoration to objects, by F. S. MEYER, Professor at the School of Applied Art, Karlsruhe. Third English Edition, Revised by HUGH STANNUS, F.R.I.B.A. Thick 8vo, cloth gilt. Price, 12s. 6d. net; 10s.

"A library a museum, an encyclopædia, and an art school in one. To rival it as a book of reference one must fill a bookcase."—*The Studio*.

"An encyclopædia of all that is best in every application of decorative work."—*Science and Art*.

The author's acquaintance with ornament amazes, and his three thousand subjects are gleaned from the finest examples the world affords."—*The Architect*.

Fourth Edition (16th Thousand), Revised and Enlarged.

The acknowledged Text Books on the Subject.

Building Construction and Drawing.—FIRST STAGE OR ELEMENTARY COURSE. Specially adapted for the use of Students in Science and Technical Schools. By CHARLES F. MITCHELL, Lecturer on Building Construction at the Polytechnic Institute, London. 310 pages, with nearly 700 Illustrations, fully dimensioned. Crown 8vo. Price 3s. net; 2s. 6d.

"An excellent and trustworthy little treatise, prepared and illustrated in a very thorough and practical spirit"—*The Builder*.

"The illustrations are accurate and clear, every part having the dimensions figured."—*Building News*.

Building Construction.—ADVANCED AND HONOURS COURSES. By CHARLES F. MITCHELL. For the use of Students preparing for the Examinations of the Science and Art Department, the Royal Institute of British Architects, the Surveyors' Institution, the City Guilds, &c., &c. Containing 504 pp. of Text, with over 220 Illustrations, fully dimensioned. Fourth Thousand. Crown 8vo. Price 5s. 6d. net; 4s. 6d.

Mr. T. J. HURST, Author of the well-known "Surveyor's Handbook" says:—"It is a most admirable work for Students and Young Men engaged in Building. . . . Very complete and accurate."

"A valuable addition to the text-books suited for architectural students. The author has kept in view the requirements of his own students, and has in this advanced course touched on many matters which are only dealt with in a very elementary manner in his earlier work. . . . We find it up-to-date and concisely arranged. . . . The illustrations are well drawn and numerous."—*Building News*.

The most Complete and Valuable Work ever issued on any Craft.

Plastering—Plain and Decorative. A Practical Treatise on the Art and Craft of Plastering and Modelling. Including full descriptions of the various Tools, Materials, Processes and Appliances employed. With over 50 full-page Plates, and about 500 smaller Illustrations in the Text. By WILLIAM MILLAR. With an Introduction by G. T. ROBINSON, F.S.A. Thick 4to, cloth, containing 600 pages of Text, 18s. net.

"This new and in many senses remarkable treatise. . . unquestionably contains an immense amount of valuable first-hand information. . . . 'Millar on Plastering' may be expected to be the standard authority on the subject for many years to come, and we congratulate the author on having left such a legacy to his craft as will connect his name with it as intimately and as durably as that of Tredgold with Carpentry. . . . A truly monumental work."—*The Builder*.

Just Published.

The Historic Styles of Ornament. Containing 1,500 examples from all countries and all periods, exhibited on 100 Plates, mostly printed in gold and colours. With historical and descriptive text translated from the German of H. DOLMETSCH. Folio, handsomely bound in cloth, gilt. Price, 25s. net.

This work forms a well-selected "Grammar of Ornament," in which advantage has been taken of the increased knowledge of Examples of certain Styles and Periods of Historic Art, particularly of the Renaissance. It has been designed to serve as a practical guide for the purpose of showing the development of Ornament, and the application of colour to it in various countries through the epochs of history. In its compilation special care has been taken to select prominent and characteristic types for study, and many examples hitherto unpublished are shown.



4/19/1911

