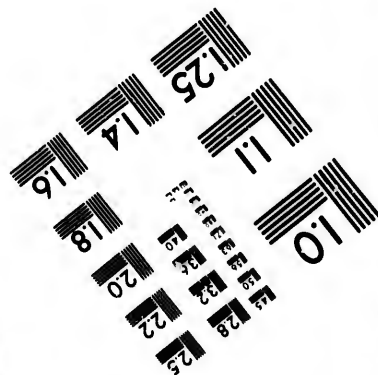
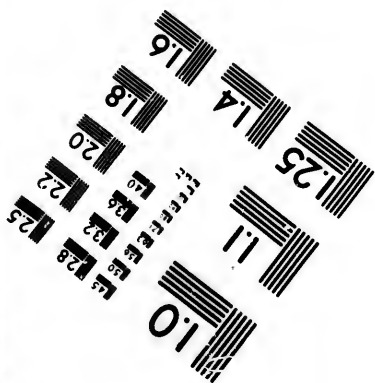
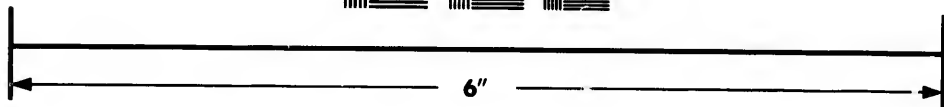
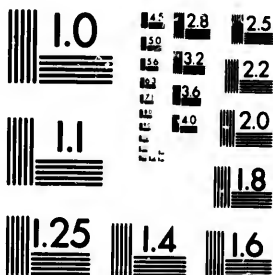

**IMAGE EVALUATION
TEST TARGET (MT-3)**



**Photographic
Sciences
Corporation**

23 WEST MAIN STREET
WEBSTER, N.Y. 14580
(716) 872-4503

LE 28
LE 32
LE 36
LE 20
LE 18

**CIHM/ICMH
Microfiche
Series.**

**CIHM/ICMH
Collection de
microfiches.**



Canadian Institute for Historical Microreproductions / Institut canadien de microreproductions historiques

01

© 1983

Technical and Bibliographic Notes/Notes techniques et bibliographiques

The Institute has attempted to obtain the best original copy available for filming. Features of this copy which may be bibliographically unique, which may alter any of the images in the reproduction, or which may significantly change the usual method of filming, are checked below.

L'Institut a microfilmé le meilleur exemplaire qu'il lui a été possible de se procurer. Les détails de cet exemplaire qui sont peut-être uniques du point de vue bibliographique, qui peuvent modifier une image reproduite, ou qui peuvent exiger une modification dans la méthode normale de filmage sont indiqués ci-dessous.

- Coloured covers/
Couverture de couleur
- Covers damaged/
Couverture endommagée
- Covers restored and/or laminated/
Couverture restaurée et/ou pelliculée
- Cover title missing/
Le titre de couverture manque
- Coloured maps/
Cartes géographiques en couleur
- Coloured ink (i.e. other than blue or black)/
Encre de couleur (i.e. autre que bleue ou noire)
- Coloured plates and/or illustrations/
Planches et/ou illustrations en couleur
- Bound with other material/
Relié avec d'autres documents
- Tight binding may cause shadows or distortion along interior margin/
La reliure serrée peut causer de l'ombre ou de la distorsion le long de la marge intérieure
- Blank leaves added during restoration may appear within the text. Whenever possible, these have been omitted from filming/
Il se peut que certaines pages blanches ajoutées lors d'une restauration apparaissent dans le texte, mais, lorsque cela était possible, ces pages n'ont pas été filmées.
- Additional comments:/
Commentaires supplémentaires:

- Coloured pages/
Pages de couleur
- Pages damaged/
Pages endommagées
- Pages restored and/or laminated/
Pages restaurées et/ou pelliculées
- Pages discoloured, stained or foxed/
Pages décolorées, tachetées ou piquées
- Pages detached/
Pages détachées
- Showthrough/
Transparence
- Quality of print varies/
Qualité inégale de l'impression
- Includes supplementary material/
Comprend du matériel supplémentaire
- Only edition available/
Seule édition disponible
- Pages wholly or partially obscured by errata slips, tissues, etc., have been refilmed to ensure the best possible image/
Les pages totalement ou partiellement obscurcies par un feuillet d'errata, une pelure, etc., ont été filmées à nouveau de façon à obtenir la meilleure image possible.

This item is filmed at the reduction ratio checked below/
Ce document est filmé au taux de réduction indiqué ci-dessous.

10X	14X	18X	22X	26X	30X
<input type="checkbox"/>	<input type="checkbox"/>	<input checked="" type="checkbox"/>	<input type="checkbox"/>	<input type="checkbox"/>	<input type="checkbox"/>
12X	16X	20X	24X	28X	32X

The copy filmed here has been reproduced thanks to the generosity of:

Library of the Public
Archives of Canada

The images appearing here are the best quality possible considering the condition and legibility of the original copy and in keeping with the filming contract specifications.

Original copies in printed paper covers are filmed beginning with the front cover and ending on the last page with a printed or illustrated impression, or the back cover when appropriate. All other original copies are filmed beginning on the first page with a printed or illustrated impression, and ending on the last page with a printed or illustrated impression.

The last recorded frame on each microfiche shall contain the symbol \rightarrow (meaning "CONTINUED"), or the symbol ∇ (meaning "END"), whichever applies.

Maps, plates, charts, etc., may be filmed at different reduction ratios. Those too large to be entirely included in one exposure are filmed beginning in the upper left corner, left to right and top to bottom, as many frames as required. The following diagrams illustrate the method:

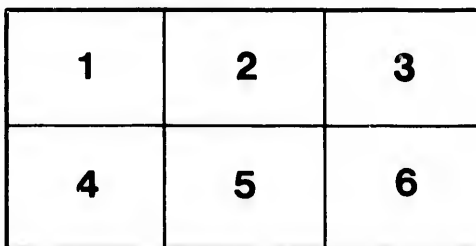
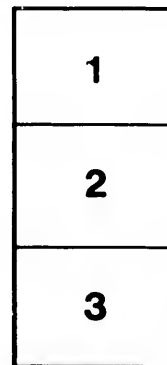

L'exemplaire filmé fut reproduit grâce à la générosité de:

La bibliothèque des Archives
publiques du Canada

Les images suivantes ont été reproduites avec le plus grand soin, compte tenu de la condition et de la netteté de l'exemplaire filmé, et en conformité avec les conditions du contrat de filmage.

Les exemplaires originaux dont la couverture en papier est imprimée sont filmés en commençant par le premier plat et en terminant soit par la dernière page qui comporte une empreinte d'impression ou d'illustration, soit par le second plat, selon le cas. Tous les autres exemplaires originaux sont filmés en commençant par la première page qui comporte une empreinte d'impression ou d'illustration et en terminant par la dernière page qui comporte une telle empreinte.

Un des symboles suivants apparaîtra sur la dernière image de chaque microfiche, selon le cas: le symbole \rightarrow signifie "A SUIVRE", le symbole ∇ signifie "FIN".

Les cartes, planches, tableaux, etc., peuvent être filmés à des taux de réduction différents. Lorsque le document est trop grand pour être reproduit en un seul cliché, il est filmé à partir de l'angle supérieur gauche, de gauche à droite, et de haut en bas, en prenant le nombre d'images nécessaire. Les diagrammes suivants illustrent la méthode.

47th road at Long
St. James's Place

THE
UPPER CANADA
ALMANAC,

AND
PROVINCIAL CALENDAR,
FOR THE YEAR OF OUR LORD

and so on
year **1827.** *for the*

1838
BEING THE THIRD AFTER BISSEXTILE
OR LEAP YEAR.

AND
THE EIGHTH YEAR OF THE REIGN OF HIS MAJESTY
K. GEORGE THE FOURTH.

—●—
THE CALCULATIONS FOR THE MERIDIAN OF YORK.

North Lat.....43° 38' 10"
West Long.....79 36' 00"

—●●●—
BY JAMES G. CHEWETT,
Phil'o. Math's.

—●—
York, N. C.

PUBLISHED BY ROBERT STANTON.

CH
Don
Lun

Epa
Sola
Rom
Julia

Sept
Quin

Ash

Mid
Paln
EAS

First
2,
3,
4,
5,
6,

PRINCIPLE ARTICLES

OF THE

ALMANAC

OF

1827.



CHRONOLOGICAL CYCLES.

Dominical Letter.....	G
Lunar Cycle, or Golden	} 4
Number,.....	
Epact,	5
Solar Cycle,.....	16
Roman Indiction.....	15
Julian Period,.....	6540

EMBER DAYS.

March, 7, 9, and 10,
June, 6 8, and 9,
September, 19, 21, and 22;
December, 19, 21, and 22;

MOVEABLE FEASTS.

Septuagesima Sun. ay,	Feb. 11	Low Sunday,.....	April 22
Quinquages or Shrove	} Feb. 25	Rogation Sunday,....	May 20
Sunday,.....		Ascension Day, or	} May 24
Ash Wed. or 1st day	} Feb. 28	Holy Thursday,	
of Lent,.....		Whit Sunday,.....	..June 23
Mid. Lent Sunday.	March 25	Trinity Sunday,.....	June 10
Palm Sunday,.....	April 8	Advent Sunday,.....	Dec. 2
EASTER DAY,.....	April 15		

TERMS.

Hilary begins, January 1s, and ends January 13th,
 Easter begins April 23d and ends May 5th
 Trinity begins June 18th and ends July 30th,
 Michaelmas begins November 5th and ends November 17th.

LIGNS OF THE ZODIAC.

First, ♈	Aries	(♋)	7, ♎	Libra,	(♎)
2, ♉	Taurus	1	8, ♏	Scorpio,	7
3, ♊	Gemini,	2	9, ♐	Sagittarius,	8
4, ♋	Cancer	3	10, ♑	Capricornus,	9
5, ♌	Leo,	4	11, ♒	Aquarius	10
6, ♍	Virgo,	5,	12. ♓	Pisces.	11

TABLE OF THE SOLAR SYSTEM.

NAMES.	DIAMETER IN ENG. MILES	Mean distance from the Sun	Time of rota- ro'd their Ax's	Time of revolv's round the Sun
The Sun	883,246	25d 14h 8m 0s	d h m s
Mercury	3,224	37,000,000	14 24 5 28	87 23 15 43
Venus	7,667	68,000,000	0 23 29 54	224 16 49 10
The Earth	7,912	98,000,000	1 0 0 0	365 6 9 12
The Moon	2,170	95,000,000	29 17 44 3
Mars	4,189	144,000,000	0 24 39 22	686 23 30 35
Vesta	238	225,000,000
Juno	1,425	265,000,000
Ceres	160	263,000,000	1703 16 48 0
Pallas	110	265,000,000
Jupiter	89,170	490,000,000	0 9 55 37	4332 14 27 10
Saturn	79,042	909,000,000	10759 1 51 11
Herschel	35,122	1,800,000,000	30737 48 0 0

The Star which at present is nearest the North Pole is *Aruccabah*, a Star of the second magnitude, and the last in the constellation of Ursa Minor; the Latitude of this Star is $66^{\circ} 4' 43''$ and the mean Longitude, at the beginning of 1800, was $85^{\circ} 46' 10''$. Now the nearest approach of this Star to the Pole will be, when it is in the first of Cancer—which accordingly happens in the year 2103, at which time its distance from the pole will be about $29' 55''$. And since the fixed Stars complete a revolution about the axis of the celestial in 25816 years, therefore, any given fixed Star will perform half the revolution in half that time; and consequently, if that Star was before at its nearest appulse to the pole, it will now be the most remote from it possible; therefore, 12908 years after the year 2103, that is, in the year 15011, the present pole star will be $45^{\circ} 33' 5''$ distant from the pole. About 2300 years before the common account of the commencement of the Christian era, the star Draconis was the polar star, being then within ten minutes of the pole.

Mean place of the pole star from the first January 1827, is $1^{\circ} 36' 50''$, and its true place the first January, 1827, is $1^{\circ} 36' 26''$, and decreases yearly at the rate of $19'' 9$.

SOLAR AND LUNAR ECLIPSES,

IN THE YEAR 1827.

April 25—The Sun Eclipsed, *invisible*, δ at 9h 44m. evening. \odot will be centrally Eclipsed on the Meridian at 10h. 22m. evening, in Longitude $124^{\circ} 59'$ East, and Latitude $87^{\circ} 30'$ North.

M.

me of rev's
und the Sun

d	h	m	s
87	23	15	43
21	16	49	10
65	6	9	12
86	23	30	35
703	16	48	0
32	14	27	10
759	1	51	11
727	18	0	0

Aruccabuh,
tion of Ursa
can Longi-
nearest ap-
of Cancer—
its distance
Stars conse-
ars, there-
in half that
rest appulse
therefore,
the presnt
2300 years
Christian
in ten mi-

is 1° 36'
, and de-

g, ☉ will
evening,
North.

May 11.—The Moon Eclipsed, *Visible*.—Beginning of the Eclipse 1h 29m. morning.—Middle, 3h. 29m.—Ecliptic ☿ 3n. 7m.—End of the Eclips, 4h. 35m.—Digits Eclipsed, 11° 47' 1-2 on the ☉'s Southern Limb, or from the Northern side of the ☉'s shadow.

October 20.—The Sun Eclipsed *invisible*, ☿ at 10h. 29m. in Longitude 6° 26' 28 3-4m. ☉ Lat. 48° 3-4 South.—☉ will be centrally Eclipsed in the Meridian at 11h. 3m. morning, in Longitude 65 14 West, and Lat. 69° 40' South.

November 3.—The Moon Eclipsed, *invisible*—Beginning of the Eclipse 10h. 29m. morn. ☉'s upper Limb rises 11h 26m.—Middle, 11h. 24m.—Ecliptic ☿ 11h. 55m.—End of Eclipse, 1h. 27m afternoon.—Digits Eclipsed 10° 35 in the ☉'s Northern Limb or from the Southern side of the Earth's shadow.

The Planet *Venus* will be Morning Star till the 9th October, and Evening Star for the rest of the year.

Planet *Jupiter*, Evening Star till the 30th March; Morning Star till the 19th October, and Evening Star for the rest of the year.

Explanation of the Characters used in the Almanac

THE PLANETS AND THEIR RELATIONS.

☉ The Sun		♂ Mars
☾ The Moon		♃ Jupiter
☿ Mercury		♄ Saturn
♀ Venus		♁ Georgian
♁ The Earth		

- ☉ A Planet's Ascending Node,
- ☾ The Descending Node,
- ☿ Conjunction, or Planets situated in the same Longitude,
- ♁ Quadrature, or Planets situated in Longitudes differing 3 signs from each other,
- ♁ Opposition or Planets situated in opposite Longitudes or differing 6 signs from each other,
- N. North. Inf. Inferior. Im. Immersion.
- S. South. Sup. Superior- Em. Emersion,

K. January,

First Quarter, 4th, 7h. 24m. Even. | Last Quarter, 20th 11h 30m Morn
Full Moon, 13th, 0h. 4ha. Morn. | New Moon, 27th, 4h. 28m. Morn.

D	M	ASPECTS, HOLY DAYS, ANNIVERSARIES, WEATHER, &c.	Age.	Pl	Rise	Set	Rise	Sets.
1	M	Circumcision, Hilary Tinbeg's.	5	♊	7 36	4 24	9 5	9 47
2	Tu.	☉ slow, cl. 5m.	6	♋	7 36	4 24	10 12	10 13
3	W.	☉ decl. 22° 50m. S. <i>Clear</i>	7	♋	7 35	4 25	11 41	11 45
4	Th.	♀ Gr. E. long. <i>Moderate, fall</i>	8	♋	7 35	4 25	11 11	morn
5	Fr	♃ 7h. 57m. <i>of Snow,</i>	9	♋	7 34	4 26	11 36	0 15
6	Sa	EPIPHANY. <i>It grows</i>	10	♋	7 33	4 27	11 15	1 13
7	G.	1st. SUN. AFTER EPIPH. <i>Colder,</i>	11	♋	7 32	4 27	0 43	2 7
8	M.	Lucian, ☉ in Apo.	12	♋	7 32	4 28	1 16	3 4
9	Tu.	♀ decl. 22° 02' S. <i>Now clear</i>	13	♋	7 31	4 29	2 6	3 53
10	W.	♀ Long. 8 26 56 <i>with</i>	14	♋	7 30	4 30	2 53	4 53
11	Th.	☉ runs high. <i>high</i>	15	♋	7 29	4 31	3 45	5 45
12	Fr	♃ Lat. 6 14, S. <i>Winds,</i>	16	♋	7 29	4 31	4 40	6 29
13	Sa	♀ Station'y. Hill'y. Term ends.	17	♋	7 28	4 32	5 39	7 12
14	G.	2d SUN. AFTER EPIPH. <i>The air</i>	18	♋	7 27	4 33	6 41	7 47
15	M.	☉ decl. 21° 15m. S. <i>is filled</i>	19	♋	7 26	4 34	7 51	8 13
16	Tu.	♂ decl. 13° 29 S. <i>with</i>	20	♋	7 25	4 35	8 43	9 1
17	W.	☉ Lat. 4° 31 S. <i>Steel.</i>	21	♋	7 24	4 36	9 43	9 13
18	Th.	PRISCA, <i>Extremely</i>	22	♋	7 23	4 37	10 15	9 55
19	Fr	♂ Long. 3° 0' 4" <i>Cold,</i>	23	♋	7 22	4 38	10 49	11 10
20	Sa	☉ ent. ♁ Oh. 51m p. m. <i>Snow</i>	24	♋	7 22	4 38	11 34	after 7
21	G.	3d SUN. af. EPIPH. Agnes about	25	♋	7 21	4 39	morn.	1 27
22	M.	VINCENT, ☉ in ♋, <i>this</i>	26	♋	7 20	4 40	0 7	2 29
23	Tu.	☉ decl 19° 33m. S. <i>time.</i>	27	♋	7 19	4 41	0 57	3 37
24	W.	☉ runs low, ☉ in Per- <i>More</i>	28	♋	7 18	4 42	1 53	4 41
25	T.	CONVERSION of ST. PAUL, <i>mild.</i>	29	♋	7 17	4 43	2 54	5 50
26	Fr	☉ slow, clk. 13m. <i>Look out</i>	1	♋	7 16	4 44	4 0	6 32
27	Sa	Duke of Sussex born for a little	2	♋	7 15	4 45	5 9	7 23
28	G.	4th SUNDAY AFTER EPIPH. <i>more</i>	3	♋	7 13	4 46	6 34	7 36
29	M.	K. GEO. IV. ACCESS. 1820. <i>snow</i>	4	♋	7 12	4 48	7 42	8 3
30	Tu.	K. CHA'S I. Martyr, <i>about these</i>	5	♋	7 11	4 49	8 35	8 47
31	W.	K. GEO. IV. Proclaimed. <i>days.</i>	6	♋	7 11	4 49	9 4	9 50

THE keener tempests rise ; and fuming dun
From all the livid East, or piercing North,
Thick clouds ascend ; in whose capacious womb
A vapory deluge lies, to snow congeal'd—
Heavy they roll their fleecy world along,
And the sky saddens with the gathering storm.

*18th Jan 1838. The Great pole of a
course from his house on the Island to
the mill at Mill rocks & returned*

XX. February.

First Quarter 3d, 3h. 48m. Even. Last Quarter 18th, 7h. 52m. Even.
 Full Moon, 21st, 5h. 5m. Even. New Moon, 25th, 4h. 56m. Even.

1h 30m Morn
 28m. Morn

Rise	Set.
9 5	9 47
10 12	10 14
11 41	11 44
11 11	morn
11 36	0 15
A. 15	1 11
0 43	2 7
1 16	3 4
2 6	3 53
2 53	4 52
3 45	5 45
4 40	6 29
5 39	7 13
6 41	7 43
7 51	8 13
8 48	9 1
9 43	9 13
10 15	9 55
0 49	11 10
1 34	after 7
morn.	1 27
0 7	2 29
0 57	3 37
1 53	4 41
2 54	5 50
4 0	6 32
5 9	7 23
6 34	7 36
7 42	8 8
8 35	8 47
4	9 50

D.	M.	W.	ASPECTS, HOLY DAYS, ANNIVERSARIES, WEATHER, &c.	Age.	☾	☽	☾	☽	☾	☽
					Rise	Set.	Rise	Set.	Rise	Set.
1	Th.		☉ decl 17° 13 36 S. <i>Pleasant</i>	7	☾	7 10	1 50	9 41	10 1	
2	Fr.		PERFECTION of B. V. Mary, <i>for the</i>	8	☾	7 9	1 51	10 1	11 55	
3	Sa.		Blasius, on mor. of Purif. <i>season.</i>	9	☽	7 8	1 52	10 36	morn.	
4	G.		5th Sus. of Ephet. ☉ in ♉ <i>The</i>	10	☽	7 6	1 54	11 12	0 50	
5	M.		Agatha. ☉ in Apo. <i>cold in-</i>	11	☽	7 5	1 55	11 55	1 48	
6	Tu.		☉ runs high. <i>erases very</i>	12	☽	7 4	1 56	a 42	2 39	
7	W.		☉ slow clock, 14m 36s. <i>much.</i>	13	☽	7 2	1 58	1 31	3 30	
8	Th.		♀ Lat. 2 01 South, <i>The</i>	14	☽	7 1	1 59	2 25	4 17	
9	Fr.		♀ Long 10° 8 48' <i>days</i>	15	☽	6 59	5 1	3 23	5 1	
10	Sa.		☉ Lat. 4° 59, 5 5, South, <i>grm</i>	16	☽	6 58	5 2	4 21	5 41	
11	G.		SEPTAGESIMA SUNDAY, <i>morn</i>	17	☽	6 57	5 3	5 28	6 16	
12	M.		♀ Long. 09° 5 2' 4 <i>mild</i>	18	☽	6 55	5 5	6 33	6 46	
13	Tu.		♀ Lat. 1 50 North, <i>and</i>	19	☽	6 53	5 7	7 39	7 17	
14	W.		VALENTINE, <i>pleasant.</i>	20	☽	6 52	5 8	8 17	7 47	
15	Th.		☉ decl, 12° 50' South, <i>Paicana</i>	21	☽	6 50	5 10	8 50	8 44	
16	Fr.		☉ slow, clock 14m. 29s. <i>Frosty</i>	22	☽	6 49	5 11	9 25	9 56	
17	Sa.		☉ 2 a ♀ ♃ Long 9° 26' 1/4 <i>if</i>	23	☽	6 48	5 12	10 6	11 5	
18	G.		QUINAGESIMA Sun. ☉ in ♋ <i>the</i>	24	☽	6 46	5 14	10 50	af 16	
19	M.		☉ enters ♋ 4h 0 morn <i>wind is</i>	25	♀	6 45	5 15	11 41	1 26	
20	Tu.		♀ Sup ♄, <i>form the</i>	26	♀	6 44	5 16	morn.	2 28	
21	W.		☉ in Per. ☉ runs low, <i>North</i>	27	♀	6 42	5 18	0 42	3 28	
22	Th.		☉ Lat. 4° 40 30 N. <i>or N. E.</i>	28	♀	6 41	5 19	1 44	4 20	
23	Fr.		☉ ♀ occult. <i>Probably a</i>	29	♀	6 40	5 20	2 50	5 8	
24	Sa.		St. MATTHIAS, D.Camb. b. <i>great</i>	30	♀	6 38	5 22	3 58	5 46	
25	G.		QUINAGESIMA SUNDAY, <i>thaw</i>	1	♃	6 36	5 24	5 5	6 23	
26	M.		☉ decl, 8° 53m. South, <i>about</i>	2	♃	6 35	5 25	5 51	6 35	
27	Tu.		SHROVE TUESDAY, <i>this</i>	3	♃	6 34	5 26	7 3	7 33	
28	W.		ASH WEDNESDAY, <i>time.</i>	4	♀	6 32	5 28	7 57	8 33	

—How the woods

Bow their hoar head; and ere the languid Sun
 Faint from the West emits his evening ray,
 Earths universal face, deep hid, and chill,
 Is one wide dazzling waste, that buries wide
 The works of man.

to
 red

XXX. March.

First Quarter, 5th, 1h. 9m. Even. || Last Quarter, 20th, 3h. 4m. Morn.
Full Moon, 13th, 6h. 51m. Morn. || New Moon, 27th, 6h. 44m. Morn.

D	M	ASPECTS, HOL. DAYS, ANNIVERSARIES, WEATHER, &c.	Age.	P	Rise	Set	Rise	Set.
1	Th	St. David, $\frac{1}{2}$ statio'y. <i>It clouds</i>	5	☾	6 29	5 31	8 4	9 38
2	Fr	Chad. ☽ dect. 4° 10' S. <i>up for</i>	6	☽	6 28	5 32	8 37	10 41
3	Sa	☽ in ♍ ☽ Lat. 1° S S. <i>Snow.</i>	7	☽	6 27	5 33	9 13	11 37
4	G.	1st SUNDAY in LENT, <i>Falls of</i>	8	☽	6 25	5 35	9 55	morn
5	M.	☉ slow clk. 11m. 48" ☽ in Aop.	9	☽	6 24	5 36	10 37	0 31
6	To	☽ runs high, <i>Snow.</i>	10	☽	6 23	5 37	11 27	1 23
7	V.	Perpetua. <i>High</i>	11	☽	6 21	5 39	af. 19	2 11
8	Th	☉ dect. 4° 4' 30" S. <i>Winds</i>	12	☽	6 20	5 40	1 13	2 57
9	Fr	☽ 2 a. ☽. <i>which</i>	13	☽	6 18	5 42	2 13	3 37
10	Sa	☽ Lat. 5 5 2 South, <i>drift the</i>	14	☽	6 16	5 44	3 18	4 15
11	G.	2nd SUNDAY in LENT, <i>Snow very</i>	15	☽	6 15	5 45	4 21	4 46
12	M.	Gregory, Martyr, <i>bully,</i>	16	☽	6 14	5 46	5 27	5 21
13	Tu	☽ v ♍ ☽ Long 0° 2' 6 11" <i>Se-</i>	17	☽	6 12	5 48	6 22	5 41
14	W.	☽ dect. 10° 19' N. <i>verely cold.</i>	18	☽	6 11	5 49	6 55	6 38
15	Th	☉ slow clock 2 sec. <i>Pleasant</i>	19	☽	6 9	5 51	7 35	7 47
16	Fr	☽ Lat. 1° 3' 6" N. <i>days & nights</i>	20	☽	6 8	5 52	8 15	8 55
17	Sa	St. PATRICK. ☉ in ♍ ☽ in Per.	21	☽	6 6	5 54	8 57	10 7
18	G.	3d SUS in LENT, <i>but rather</i>	22	☽	6 4	5 56	9 47	11 23
19	M.	☽ runs low, <i>too Cold.</i>	23	☽	6 3	5 57	10 44	af. 29
20	Tu	☽ ♀ dect. 2 29° 45' N. <i>Now ex-</i>	24	☽	6 2	5 58	11 45	1 28
21	W.	Benedict ☉ ent. ☽ <i>pect a severe</i>	25	☽	6 0	6 0	morn	2 23
22	Th	☽ ☽ ♀ morn. <i>thaw about</i>	26	☽	5 58	6 2	0 50	3 8
23	Fr	☽ Lat. 5 0 8 North, <i>these days</i>	27	☽	5 56	6 4	1 54	3 48
24	Sa	☉ dect. 1° 13' 54" North, <i>which</i>	28	☽	5 55	6 5	3 1	4 23
25	G.	4th SUS in Lent, Mid L. Sun An	29	☽	5 54	6 6	4 6	4 56
26	M.	☽ stationary 5h [of B. V. Mary	30	☽	5 53	6 7	5 10	5 26
27	Tu	☽ Lat. 0, 47' North, <i>will spoil</i>	1	☽	5 51	6 9	5 58	6 48
28	W.	☽ ☽ 6h 42m. morn. <i>the sleigh-</i>	2	☽	5 50	6 10	6 10	7 32
29	Th	☽ ☽ Lat. 14' 16" N. <i>ing for this</i>	3	☽	5 48	6 12	6 41	8 35
30	Fr	☽ in ♍, <i>season.</i>	4	☽	5 47	6 13	7 18	9 32
31	Sa	☽ Fast clock 4m 15s. <i>Moderate</i>	5	☽	5 46	6 14	7 55	10 29

Muttering, the winds at eve, with blunted point,
Blow hollow—blustering from the South. Subdu'd
The frost resolves into a trickling thaw.
Spotted the mountains shine; loose sleet descends
And floods the country round. The Rivers swell
Impatient of their bounds.

IV. April.

3h. 4m. Morn.
4. 44m. Morn.

First Quarter, 4th, 9h. 7m. Morn.
Full Moon, 11th 6h. 7m. Even.

Last Quarter, 18th, 10h. 1m. Morn.
New Moon, 25th, 9h. 4m. Even.

Rise	Sec.
8 4	9 38
8 37	10 41
9 13	11 37
9 55	morn
10 37	0 31
11 27	1 23
12 19	2 11
1 13	2 57
2 13	3 37
3 18	4 15
4 21	4 46
5 27	5 21
6 22	5 41
6 55	6 38
7 35	7 47
8 15	8 55
8 57	10 7
9 47	11 23
10 44	af. 29
1 45	1 28
morn	2 23
0 50	3 8
1 54	3 48
3 1	4 23
4 6	4 56
5 10	5 26
5 58	6 48
6 10	7 32
6 41	8 35
7 18	9 32
7 55	10 29

D	ASPECTS, HOLY DAYS ANNIVER	Age	Pa	Rise	Set.	Rise.	Set.
W	SARIS: WEATHER, &c.						
1	G. 5th SEX. in LENT, <i>Disagreeable</i>	6	□	5 43	6 17	8 39	11 21
2	M. ☉ runs low, ☽ in Aps. <i>weather</i>	7	□	5 42	6 18	9 27	morn
3	Tu Richard 3p. of Chich. <i>some</i>	8	☽	5 41	6 19	10 19	0 11
4	W St. Ambrose, <i>rain</i>	9	☽	5 40	6 20	11 14	0 57
5	Th ☉ decl. 5° 5' 3" 21 North, <i>with</i>	10	☽	5 39	6 21	af 12	1 35
6	Fr ☉ fast clock 2m. 27s. <i>snaw</i>	11	☽	5 37	6 23	1 14	2 12
7	Sa ☉ Lat. 5° 12' 30" S. <i>very cold</i>	12	☽	5 36	6 24	2 20	2 48
8	G. 6th SEX. in LENT, Palm Sunday	13	☽	5 35	6 25	3 21	3 16
9	M. ☽ ☽ Long. 0° 11, 30' for	14	☽	5 33	6 27	4 15	3 51
10	Tu ☽ Lat. 1° 21' N. <i>the sunon</i>	15	☽	5 31	6 29	4 59	4 37
11	W ☽ a ♀ ☽ nearest approach.	16	☽	5 30	6 30	5 34	5 35
12	Th ☽ Lat. 0° 58' S. <i>The weather</i>	17	☽	5 28	6 32	6 14	6 46
13	Fr Good FRIDAY, ☽ in ☽ grows	18	☽	5 27	6 33	6 55	8 0
14	Sa ☽ Long. 6° 7' 49' <i>warmer lat</i>	19	☽	5 25	6 35	7 56	9 17
15	G. EASTER DAY ☽ runs low, <i>frosty</i>	20	☽	5 24	6 36	8 45	10 22
16	M. EASTER MONDAY, <i>nights</i>	21	☽	5 22	6 38	9 45	11 29
17	Tu EASTER TUESDAY, <i>Be shall</i>	22	☽	5 21	6 39	10 46	af 27
18	W ☽ ☽ 5h 57m Even. <i>have a</i>	23	☽	5 20	6 40	11 52	1 16
19	Th Alphege ☽ Lat. 5° 16' 5" North	24	☽	5 18	6 42	m 58	2 0
20	Fr ☽ enters ☽ 4h 12 p. m. <i>spell</i>	25	☽	5 17	6 43	2 3	2 30
21	Sa ☽ Long 9 28 9 <i>of warm &</i>	26	☽	5 16	6 44	3 10	3 7
22	G. 1st SEX. af EASTER, Low Sun.	27	☽	5 14	6 46	4 5	3 31
23	M. St Geo. K. Geo. iv b. day kept.	28	☽	5 13	6 47	4 21	4 11
24	Tu [Easter term begins	29	☽	5 11	6 49	4 56	5 18
25	W. St. Mark, D. of Glou. b. ☽ ecclip.	1	☽	5 10	6 50	5 40	6 4
26	Th ☽ in ☽ h decl 2° 50' N. <i>foggy</i>	2	☽	5 8	6 52	5 23	7 29
27	Fr ☽ decl 13 40' <i>weather</i>	3	☽	5 7	6 53	6 00	8 20
28	Sa ☽ Lat 2 15 33 S. <i>very warm</i>	4	☽	5 6	6 55	6 42	9 23
29	G. 2d SEX. af EASTER ☽ runs high	5	☽	5 4	6 56	7 17	10 3
30	M. ☽ fast clk 3m [☽ in Apogee.	6	☽	5 3	6 57	8 18	10 58

And see where surly WINTER passes off,
Far to the North, and calls his howling blasts:
His blasts obey, and quit the howling hill,
While softer gales succeed, at whose kind touch,
Dis-olyng snaws in livid torrents lost,
The mountains lift their green leads to the skies.

V. May.

First Quarter, 4th, 2h. 7m. Morn. || Last Quarter, 17th, 5h. 41m. Even
 Full Moon, 11th, 3h. 7m. Morn. || New Moon, 25th, 1h. 22m. Even

D.	M.	ASPECTS, HOLY DAYS, ANNIVERSARIES, WEATHER, &c.	Age.	☾	☽	☾	☽	☾	☽
1	Tu	St. Philip & St James, <i>Cold with</i>	7	☾	5	3	6	57	9 11
2	W.	♀ Gr. Elongation. <i>frequent</i>	8	☽	5	2	6	58	10 8 morn
3	Th	Invention of the Cross, <i>showers</i>	9	☾	5	0	7	0	11 5 0 16
4	Fr	♁ Stationary, <i>of rain.</i>	10	☾	4	59	7	1	af 3 0 51
5	Sa	☉ Lat 5° 8' 51", S Easter T. ends	11	☽	4	58	7	2	1 4 1 28
6	G.	3d SUN. af Eas. St Jo'n Ev. Ante	12	☽	4	57	7	3	2 9 1 58
7	M.	☉ 2 ♄ † decl. 21 45. [Port L	13	☽	4	55	7	5	3 0 2 29
8	Tu	☉ decl. 16° 57' 5" N. <i>It grows</i>	14	☽	4	53	7	7	3 34 3 16
9	W.	☉ fast clock 3m 55s. <i>warm;</i>	15	☽	4	53	7	7	4 10 4 26
10	Th	☉ in ♍ ♄ decl 6° 20' N. <i>A white</i>	16	☽	4	52	7	8	4 52 5 38
11	Fr	☉ Eclipsed, Visible. <i>more</i>	17	☽	4	51	7	9	5 43 6 54
12	Sa	☉ runs low, ☉ in Perigee <i>rain</i>	18	☽	4	49	7	11	6 39 8 9
13	G	4th SUNDAY aftey EASTER, <i>but</i>	19	☽	4	48	7	12	7 40 9 15
14	M.	♀ Long. 0° 28' 39" <i>the weather</i>	20	☽	4	47	7	13	8 44 10 16
15	Tu	☉ ♄ ♃ ♄ Lat. 1° 51' S <i>will be</i>	21	☽	4	45	7	15	9 51 11 12
16	W.	☉ decl. 18° 59' 2" North <i>much</i>	22	☽	4	44	7	16	10 50 11 57
17	Th	☉ Lat 5° 15' 37" N. <i>better for it</i>	23	☽	4	43	7	17	11 51 af 24
18	Fr	☉ fast clk. 4m. & <i>vegetation</i>	24	☽	4	42	7	18	morn 1 23
19	Sa	Dunstan. <i>will be very rapid.</i>	25	☽	4	42	7	18	1 9 1 37
20	G.	5th SUN. af Eas. Rogation Sun.	26	☽	4	41	7	19	1 57 2 19
21	M.	☉ ent. ♀ 9h. 31m. Ev. <i>There</i>	27	☽	4	40	7	20	2 36 3 12
22	Tu	Prs. of Homburg b. <i>will be much</i>	28	☽	4	39	7	21	3 5 4 13
23	W.	♃ Long 6° 4' 33" <i>rain</i>	29	☽	4	38	7	22	3 37 5 13
24	Th	Ascen Day, Holy Thursday ☉	30	☽	4	38	7	22	4 10 6 12
25	Fr	♃ Lat. 22° 49' N. [in ♃ <i>the last</i>	1	☽	4	37	7	23	4 51 7 28
26	Sa	Aug 1st A bp of Caut. ☉ in Apo	2	☽	4	37	7	23	5 24 8 8
27	G.	SUN. af Ascen day ☉ runs high	3	☽	4	36	7	24	6 13 8 55
28	M.	☉ decl 21° 42' 4" North <i>of this</i>	4	☽	4	35	7	25	7 3 9 39
29	Tu	King Cha's. II. restored, <i>month</i>	5	☽	4	34	7	26	7 58 10 18
30	W.	☉ fast clock 3m. <i>if I mistake</i>	6	☽	4	34	7	26	8 54 10 54
31	Th	☉ Lat. 5° 13' 51" South. <i>not.</i>	7	☽	4	33	7	27	9 52 11 24

D.	M.	ASPECTS, HOLY DAYS, ANNIVERSARIES, WEATHER, &c.
1	Fr	
2	Sa	
3	G.	
4	M.	
5	Tu	
6	W.	
7	Th	
8	Fr	
9	Sa	
10	G.	
11	M.	
12	Tu	
13	W.	
14	Th	
15	Fr	
16	Sa	
17	G.	
18	M.	
19	Tu	
20	W.	
21	Th	
22	Fr	
23	Sa	
24	G.	
25	M.	
26	Tu	
27	W.	
28	Th	
29	Fr	
30	Sa	

Joyous th' impatient husbandman perceives
 Relenting nature, and his lusty Steers
 Drives from their stalls, to where the well us'd plough
 Lies in the furrow loosened from the frost.
 There, unrefusing, to the harness'd yoke
 They lend their shoulder, and begin the toil,
 Cheer'd by the simple song, and soaring lark.

VX. June.

41m. Even.
22m. Even.

First Quarter, 3d, 3h 25m Even || Last Quarter 16th, 3h. 9m. Morn.
Full Moon 9d. 10h. 32m. Morn. || New Moon 24th 4h. 46m. Morn.

Rise.	Set.
9 11	11 39
10 8	morn
11 5	0 16
12 3	0 51
1 4	1 28
2 9	1 58
3 0	2 29
3 34	3 16
4 10	4 26
4 52	5 38
5 43	6 54
6 39	8 9
7 40	9 15
8 44	10 16
9 51	11 12
10 50	11 57
11 51	af 24
morn	1 23
1 9	1 37
1 57	2 19
2 36	3 12
3 5	4 13
3 37	5 13
4 10	6 12
4 51	7 28
5 24	8 8
6 13	8 55
7 3	9 39
7 58	10 18
8 54	10 54
9 52	11 21

D.	ASPECTS, HOLY DAYS ANNIVERSARIES, WEATHER, &c.	Age.	☉	☽	☾	☿	♁	♂	♆
M	W		Rise	Set.	Rise	Set.	Rise	Set.	Set.
1	Fr	Nicomedes, ♀ stationary	8	☉	4 33	7 27	10 52	11 58	
2	Sa	☉ decl 22° 7' 44" North, and	9	☽	4 33	7 27	11 53	morn	
3	G.	WHIT SUNDAY, pleasant	10	☾	4 32	7 28	af 56	0 27	
4	M.	Whit Monday, weather	11	♁	4 32	7 28	1 30	0 58	
5	Tu	Whit Tu. Boniface D. of Cum b.	12	♂	4 31	7 29	2 4	2 0	
6	W	☉ fast clock 1m. 50s. about	13	♁	4 31	7 29	2 40	3 16	
7	Th	☽ in ♍ ♀ decl 23 3 N. this	14	♁	4 30	7 30	3 25	4 26	
8	Fr	☽ runs low ♀ sup ♂ time.	15	♁	4 29	7 31	4 16	5 39	
9	Sa	♀ Lat 1° 15' North, Expect	16	♁	4 29	7 31	5 13	6 32	
10	G.	Trinity Sun. ☉ in Per. frequent	17	♁	4 28	7 32	6 19	8 7	
11	M.	St. Barnabas, showers	18	♁	4 28	7 32	7 30	8 57	
12	Tu	☉ ♂ ♀ ♀ Long 2° 26' 56'.	19	♁	4 28	7 32	8 29	9 45	
13	W	♁ Lat 5' 11' 7" N. with heavy	20	♁	4 28	7 32	9 51	10 41	
14	Th	♀ decl 17° 20' North, claps of	21	♁	4 27	7 33	10 54	11 3	
15	Fr	☉ decl 23 18 9 North, thunder,	22	♁	4 27	7 33	11 58	11 36	
16	Sa	☉ & clock time the same Plea-	23	♁	4 27	7 33	morn	af 8	
17	G.	1st Sun af Tr. St Alban sant,	24	♁	4 26	7 34	0 54	0 54	
18	M.	Trinity Term begins, weather,	25	♁	4 26	7 34	1 3	2 5	
19	Tu	♀ Long 6 4 57, North.	26	♁	4 25	7 35	1 32	3 6	
20	W	Tra of Ed K. of W Sax rather	27	♁	4 25	7 35	2 6	4 4	
21	Th	☉ ♀ 2h Evening dry.	28	♁	4 26	7 34	2 40	5 6	
22	Fr	☉ enters ♄ 0h 4m Morn expect	29	♁	4 26	7 34	3 20	5 56	
23	Sa	☉ runs high ☉ in Apo, more	1	♁	4 27	7 33	4 4	6 48	
24	G.	2d Sun. af Tr Nat of St Juno Bp	2	♁	4 27	7 33	4 49	7 31	
25	M.	♁ ♂ ♀ ♀ Lat 0° 33' N. rain	3	♁	4 28	7 32	5 50	8 12	
26	Tu	☉ slow clock 2m 15s which	4	♁	4 28	7 32	6 45	8 49	
27	W	☉ Lat. 5° 5' 21' S. is much	5	♁	4 28	7 32	7 24	9 2	
28	Th	☉ decl 23° 19 35 North wanted	6	♁	4 28	7 32	8 42	9 52	
29	Fr	St Peter at this	7	♁	4 28	7 32	9 43	10 21	
30	Sa	☉ ♁ Trinity Term ends, time.	8	♁	4 28	7 32	10 40	10 54	

From the moist meadow to the wither'd hill,
Led by the breeze, the vivid verdure runs,
And swells, and deepens, to the cherish'd eye.
The hawthorn whitens; and the juicy groves
Put forth their buds, unfolding by degrees,
Till the whole leafy forest stands display'd
In full luxuriance, to the sighing gales.

20th William the 4th died
21 June 1837 Victoria became his Regent

ough

VXX July.

First Quarter 2d, 1h. 50m. Morn. Last Quarter 15th, 3h. 17m. Evn.
 Full Moon 8th, 5h. 12m. Even. New Moon 23d, 7h. 26m. Even.
 First Quarter. 31st, 9h. 41m. Morn.

D.	D.	ASPECTS, HOLY DAYS, ANNIVERSARIES, WEATHER, &c.	Age.	Pl.	Rise	Set.	R se.	Sec.
1	G.	3d SUNDAY after Tr. Rain with	9	♄	4 29 7 31	11 12	11 3	
2	M.	Vist. of B. V. Mary, some	10	♄	4 30 7 30	11 53	mo	
3	Tu	Transl of St Martin, thunder.	11	♄	4 30 7 30	af 31	0	
4	W.	♄ in ♍, Now	12	♄	4 31 7 29	1 9	1	
5	Th	☉ decl 22° 51 38 North, fair	13	♄	4 31 7 29	1 56	3	
6	Fr	♄ runs low, and	14	♄	4 32 7 28	2 49	4	
7	Sa	☉ slow clock 4m 21s pleasant	15	♄	4 32 7 28	3 52	5	
8	G.	4th Sux af Tr ☉ in Per. weather	16	♄	4 32 7 28	4 57	6	
9	M.	♄ ♀ ♄, for some	17	♄	4 32 7 28	6 15	7	
10	Tu	☉ Lat 5° 3 15 North, time,	18	♄	4 33 7 27	7 23	8	
11	W.	♄ Long 4° 15' 23' still	19	♄	4 33 7 27	8 34	8	
12	Th	♄ Lat 16° 10', pleasant	20	♄	4 34 7 26	9 41	9	
13	Fr	☉ slow clock 5m 12s. but ra-	21	♄	4 34 7 26	10 31	10	
14	Sa	♄ ♀ decl 15° 39', ther too	22	♄	4 35 7 25	10 59	10	
15	G.	5th Sux. af Tr Swithin warm,	23	♄	4 36 7 24	11 29	11	
16	M.	♄ in ♄ very	24	♄	4 36 7 24	morn af		
17	Tu	☉ decl 21° 18' 59" North, dry.	25	♄	4 37 7 23	0 1	1	
18	W.	♄ Long 3° 23 52', Look	26	♄	4 37 7 23	0 37	2	
19	Th	K. Geo. iv crowned 1821. out	27	♄	4 38 7 22	1 15	3	
20	Fr	Margaret, ☉ runs high, for	28	♄	4 39 7 21	1 59	4	
21	Sa	♄ ♀ decl 21 29 S some heavy	29	♄	4 40 7 20	2 45	5	
22	G.	6th Sux af Tr Magdal. showers	30	♄	4 41 7 19	3 36	6	
23	M.	☉ enters ♍ 11h 55m Morn in	1	♄	4 42 7 18	4 28	6	
24	Tu	☉ Lat 5° 0' 14" South some	2	♄	4 43 7 17	5 6	7	
25	W.	St. James, places	3	♄	4 44 7 16	6 36	7	
26	Th	St. Anne, with	4	♄	4 45 7 15	7 38	8	
27	Fr	♄ in ♍ ♀ decl 22° 53 N some	5	♄	4 46 7 14	8 30	8	
28	Sa	☉ slow clock 6m 2s. thunder	6	♄	4 47 7 13	9 21	9	
29	G.	7th SUNDAY after TRINITY, not	7	♄	4 48 7 12	9 52	10	
30	M.	☉ decl 18° 40' 5" N. so frequent	8	♄	4 49 7 11	10 21	11	
31	Tu	♄ in ♍ ♀ Rt Asc 9° 50 here.	9	♄	4 50 7 10	11 2	mo	

Half in a blush of clustering roses lost,
 Dew-dropping Coolness to the shade retires;
 There on the verdant turf, or flowery bed,
 By gelid founts, and careless rills to muse;
 While tyrant Heat, dispreading thro' the sky,
 With rapid sway, his burning influence darts
 On man, and beast, and herb, and tepid stream.

VIII August.

Full Moon 7th, 0h. 22m. Morn- New Moon 22^d, 9^h. 15m. Morn.
 Last Quarter 14th, 6h. 30m. Morn. First Quarter 29th, 4h. 3m. Even.

3h. 17m. Evn.
 26m. Even.
 m.

☉	☽	☾
et.	R	Se
31	11 12	11 8
30	11 53	mor
30	af 31	0 7
29	1 9	1 1
29	1 56	3 3
28	2 49	4 4
28	3 52	5 5
28	4 57	6 6
28	6 15	7 7
27	7 23	8 8
27	8 34	8 8
26	9 41	9 9
26	10 31	10 10
25	10 59	10 10
24	11 29	11 11
24	mor	af
23	0 1	1 1
23	0 37	2 2
22	1 15	3 3
21	1 59	4 4
20	2 45	5 5
19	3 36	6 6
18	4 28	6 6
17	5 6	7 7
16	6 36	7 7
15	7 38	8 8
14	8 30	8 8
13	9 21	9 9
12	9 52	10 10
11	10 21	11 11
10	11 2	mor

D	D.	ASPECTS, HOLY DAYS, ANNIVERSARIES, WEATHER, &c.	☉	☽	☾	☾	☾	☾
M	W.		Age.	Pl	Rise	Set.	Rise.	Set.
1	W.	Lamas Day, <i>Now two</i>	10	♏	4 51	7 9	11 46	0 58
2	Th	☉ slow clock 5m 53s. <i>or three</i>	11	♏	4 52	7 8	11 57	2 0
3	Fr	☽ runs low, <i>cool</i>	12	♏	4 53	7 7	af 32	3 33
4	Sa	☉ decl 17° 24' 29" Nor. <i>nights</i>	13	♏	4 55	7 5	2 35	4 14
5	G.	8th SUNDAY after Tr. ☉ in Per.	14	♏	4 56	7 4	3 46	5 13
6	M.	Transig of our Lord, ☉ Lat 5	15	♏	4 57	7 3	4 56	6 2
7	Tu	Name of Jesus [0'3 N. <i>Expect</i>	16	♏	4 58	7 2	6 8	6 48
8	W.	♀ Rt. Asc. 9m 34s <i>frequent</i>	17	♏	4 59	7 1	7 21	7 24
9	Th	♀ Lat. 0° 42' North <i>showers</i>	18	♏	5 1	6 59	8 30	7 59
10	Fr	St. Lawrence, <i>about</i>	19	♏	5 2	6 58	9 0	8 30
11	Sa	♀ Inf ♂ 7h 57m Even. <i>these</i>	20	♏	5 4	6 56	9 30	9 34
12	G.	9th SUN af Tr K GEO IV b 1762	21	♏	5 5	6 55	10 3	10 40
13	M.	☉ in ♍ ♀ Lon 4° 21' 35 <i>days.</i>	22	♏	5 6	6 54	10 38	11 31
14	Tu	☉ slow clock 4m 19s <i>the weather</i>	23	♏	5 7	6 53	11 13	0 42
15	W.	☉ decl 14° 14' 42" N. <i>is now</i>	24	♏	5 8	6 52	11 59	1 38
16	Th	Duke of York born, <i>very</i>	25	♏	5 9	6 51	mor	2 31
17	Fr	☉ runs high, ☉ in Apo. <i>warm</i>	26	♏	5 10	6 50	0 43	3 23
18	Sa	♀ Lat 1° 9' North, <i>and sultry</i>	27	♏	5 11	6 49	1 32	4 10
19	G.	10th SUNDAY after TRINITY,	28	♏	5 12	6 48	2 20	4 48
20	M.	☉ Lat 5° 0' 10" South <i>fre-</i>	29	♏	5 13	6 47	3 30	5 42
21	Tu	Duke of Clarence born, <i>quent</i>	30	♏	5 14	6 46	4 17	6 7
22	W.	☉ stationary, <i>rains and</i>	1	♏	5 16	6 44	5 43	6 40
23	Th	☉ enters ♏ 6h 24m Even <i>fogs.</i>	2	♏	5 17	6 43	6 33	6 56
24	Fr	St Barthelomew, <i>This</i>	3	♏	5 19	6 41	7 26	7 36
25	Sa	♁ decl 22° 2' North, <i>season</i>	4	♏	5 20	6 40	7 56	8 40
26	G.	11th SUNDAY. after Tr. <i>will be</i>	5	♏	5 22	6 38	8 31	9 45
27	M.	☉ in ♏ Lat. 0° 40' South, <i>fine</i>	6	♏	5 23	6 37	9 6	10 50
28	Tu	St Augustine, <i>for Indian</i>	7	♏	5 26	6 34	9 48	11 58
29	W.	St Jno Bap behead'd ☉ runs lo.	8	♏	5 28	6 32	10 38	mor.
30	h	☉ slow clock 24s. <i>Corn.</i>	9	♏	5 29	6 31	11 29	1 4
31	Fr	☉ decl 8° 51' 7" North, <i>Fair.</i>	10	♏	5 30	6 30	af 29	2 9

Soon as the morning trembles o'er the sky,
 And, unperceived, unfolds the spreading day;
 Before the ripen'd fields the reapers stand,
 In fair array—

At once they stoop and swell the lusty sheaves,
 While thro' the cheerful land, the rural jest
 His harmless, to deceive the tedious time,
 And steal unfelt the sultry hours away.

XX. September.

Full Moon, 5th 9h. 18m. Morn. || New Moon, 20th, 10h. 13m. Even
 Last Quarter, 13th, 0h. 26m. Morn || First Quarter, 27th, 9h. 56m. Even

D	M	W	ASPECTS, HOLY DAYS ANNIVERSARIES: WEATHER, &c.	Age.	Pl	Rise	Set.	Rise.	Set.
1	Sa		St. Giles, ☉ in Perig. <i>weather.</i>	11	♊	5 31	6 29	1 34	3 9
2	G.		12th SUN af TR Lon. Lutet 1665	12	♊	5 33	6 27	2 44	4 2
3	M.		☉ Lat. 53 48 North, <i>More rain</i>	13	♋	5 34	6 26	3 55	4 48
4	Tu		☉ fast 1m 29 seconds, <i>cool</i>	14	♋	5 36	6 24	5 8	5 27
5	W		♀ ♄ ♃ nights	15	♋	5 37	6 23	6 16	6 2
6	Th		☉ decl. 6 39 19 North, <i>but no</i>	16	♋	5 38	6 22	7 5	6 36
7	Fr		Enarchus. <i>frost,</i>	17	♌	5 40	6 20	7 37	7 22
8	Sa		Nativity of B. V. M. <i>Very</i>	18	♌	5 41	6 19	8 10	8 22
9	G.		13th SUN. af TR ☉ ☽ <i>warm</i>	19	♌	5 43	6 17	8 44	9 35
10	M.		♀ decl 11° 27 N. <i>weather,</i>	20	♌	5 45	6 15	9 20	10 37
11	Tu		☉ runs high, <i>More</i>	21	♌	5 47	6 13	10 8	11 38
12	W		♀ Lat 1° 24' North, <i>rain,</i>	22	♍	5 48	6 12	10 45	af 26
13	Th		☉ fast 4m. 13s. <i>Pleasant</i>	23	♍	5 50	6 10	11 33	1 27
14	Fr		Holy Cross, ☉ in Apo <i>indeed</i>	24	♍	5 51	6 9	morn.	2 13
15	Sa		☉ Lat 5 0 10 South, <i>and</i>	25	♍	5 52	6 8	0 26	2 36
16	G.		14th SUNDAY after TR. <i>becomes</i>	26	♎	5 53	6 7	1 20	3 34
17	M.		Lambert, <i>pretty</i>	27	♎	5 54	6 6	2 16	4 12
18	Tu		☉ decl 2 4 58 North, <i>dry.</i>	28	♎	5 55	6 5	3 12	4 50
19	W.		♃ Long. 6° 18' 28" <i>Look out</i>	29	♎	5 56	6 4	4 16	5 18
20	Th		♀ ☽ ♃ Lat. 1 44, <i>for a great</i>	1	♎	5 57	6 3	5 19	5 49
21	Fr		St. Matthew, <i>storm</i>	2	♎	5 58	6 2	6 35	6 39
22	Sa		☉ decl 51° 50' South, <i>of</i>	3	♏	5 59	6 1	6 39	7 45
23	G.		15 SUN af TR ☉ ent ≈ 2h 4m	4	♏	6 0	6 0	7 14	8 56
24	M.		☉'s decl is South, [af ☉ in ♍	5	♏	6 3	5 57	7 57	10 1
25	Tu		☉ runs low, <i>rain about</i>	6	♏	6 5	5 55	8 42	11 2
26	W.		St. Cyprian, <i>these</i>	7	♏	6 7	5 53	9 35	morn
27	Th		♀ Lat 1° 15' N. ☉ in Per, <i>days</i>	8	♏	6 8	5 52	10 33	0 18
28	Fr		☉ fast 9m 22s, <i>otherwise I have</i>	9	♏	6 10	5 50	11 36	1 13
29	Sa		St Michael, Q. of Wert b. <i>not cal.</i>	10	♏	6 11	6 49	af 17	2 0
30	G.		16th SUN af TR St. Jerome <i>culated</i>	11	♏	6 13	5 47	1 37	2 27

Now Autumn basks; with fruit empurpled deep;
 Presents the downy peach—the shining plum,
 The ruddy fragrant nectarine; and dark
 Beneath his ample leaf, the lucious fig.
 The vine too here her curling tendrils shoots,
 Hangs out her clusters, glowing to the south:
 And scarcely wishes for a warmer sky.

N. October.

0h, 13m. Even
9h, 56m. Even

Full Moon, 4th, 9h, 1m, Even. New Moon, 26th, 10h, 29m, Morn
Last Quarter, 12th, 7h, 59m, Even. First Quarter, 27th, 3h, 39m, Morn.

	☉	☽
	Rise.	Set.
1	1 34	3 9
2	2 44	4 2
3	3 55	4 48
4	5 8	5 23
5	6 16	6 2
6	7 5	6 36
7	7 37	7 22
8	8 10	8 25
9	8 44	9 35
10	9 20	10 37
11	10 8	11 38
12	10 45	af 26
13	11 33	1 25
14	morn.	2 13
15	0 26	2 56
16	1 20	3 34
17	2 16	4 12
18	3 12	4 50
19	4 16	5 18
20	5 19	5 46
21	6 35	6 36
22	6 39	7 45
23	7 14	8 56
24	7 57	10 1
25	8 42	11 2
26	9 35	morn
27	10 33	0 15
28	11 36	1 13
29	af 17	2 7
30	1 37	2 27

D.	D.	ASPECTS, HOL. DAYS, ANNIVERSARIES, WEATHER, &c.	☉	☽	☉	☽	☉	☽
M	W		Age.	Pl.	Rise	Set	Rise	Set.
1	M	Remigius. ☉ Lat. 5° 0' 32" N.	12	☉	6 15.5	45	2 58	3 25
2	T	☉ decl. 2 59 4 South, right.	13	☉	6 17.5	43	4 6	4 8
3	W	☉ East clock 10m 57s. Lepret	14	☉	6 19.5	41	5 8	4 49
4	Th	☉ Stationary, frost.	15	☉	6 21.5	39	5 45	5 20
5	Fr	☉ ☿ this night	16	☉	6 21.5	39	6 26	6 23
6	S	☉ ☿ in ☿. kill crows.	17	☉	6 23.5	37	6 50	7 20
7	G	☉ ☿ at Tr. ☿ ☿ ber rines	18	☉	6 24.5	35	7 25	8 30
8	M	☉ ☿ dec. 9° 42' S. & other	19	☉	6 25.5	35	8 5	9 31
9	Th	☉ ☿ runs high, vege.	20	☉	6 27.5	33	8 47	10 29
10	W	☉ Lat. 0° 13' S. tables. This	21	☉	6 28.5	32	9 34	11 23
11	Th	☉ Lat. 1° 4' N. ☉ in Aop. will	22	☉	6 30.5	30	10 25	af 13
12	Fr	☉ fast clock 13m. 27s. be a	23	☉	6 31.5	29	11 20	0 59
13	Sa	Transl. of K. Edw. Conf. five	24	☉	6 32.5	28	morn	1 28
14	G	18th Sex. at Tr. ☉ Lat. 5 16 8 S.	25	☉	6 34.5	26	0 15	2 16
15	M	☉ ♀, a near App. pleasant	26	☉	6 35.5	25	1 13	2 49
16	Th	☉ decl. 8 42 16 S. month	27	☉	6 37.5	23	2 11	3 21
17	W	Etheireda, and an er.	28	☉	6 39.5	21	3 13	3 53
18	Th	St Luke. ☉ ☿ ☉ cellent	29	☉	6 40.5	20	4 15	4 25
19	Fr	☉ Long. 6° 28' 28" time to	30	☉	6 42.5	18	4 57	5 21
20	Sa	☉ eclipsed, invisible, ride	1	☉	6 43.5	17	5 33	6 29
21	G	19th Sex. at Tr. ☉ in ♀ long.	2	☉	6 44.5	16	5 56	7 54
22	M	☉ runs low, Journeys.	3	☉	6 46.5	14	6 2	9 2
23	Th	☉ ent 11 10h. 18m. Even warm	4	☉	6 47.5	13	7 33	10 9
24	W	☉ ♀ in Perigee, weather	5	☉	6 48.5	12	8 32	11 10
25	Th	Crispin, with	6	☉	6 50.5	10	9 35	morn
26	Fr	☉ Lat. 21 47 South, some	7	☉	6 52.5	8	10 40	0 5
27	Sa	☉ Lat. 5 17 22 North, rain	8	☉	6 53.5	7	11 47	1 56
28	G	20th Sex. at Tr. St Simon & St	9	☉	6 54.5	6	af 45	1 39
29	M	☉ fast clk. 16m 8s The [Jude	10	☉	6 55.5	5	2 3	2 15
30	Th	☉ Rt Asc 18m 27s. weather	11	☉	6 57.5	3	3 5	2 49
31		☉ decl 13° 57' 41" S. grows	12	☉	6 59.5	1	3 48	3 25

But see the fading many-color'd woods,
Shade deepening over shade, the country round
Imbrown; a crowded umbrage, dusk, and dun,
Of every hue, from wan declining green
To sooty dark. These now the lonsome muse,
Low whispering, lead into their leaf-strewn walks,
And give the Season in its latest view.

XX. November.

Full Moon 3d. 11h. 56m. Morn. || New Moon 18th 10h. 1m. Even.
 Last Quarter 11th, 3h. 41m. Even. || First Quarter, 25th 1h. 0m. Even.

D.	M.	W.	ASPECTS, HOLY DAYS ANNIVERSARIES, WEATHER, &c.	Age.	☾	☽	☿	♁	♂	♆
1	Th		All Saints, <i>cold</i>	13	♄	7	14	59	4	14
2	Fr		All Souls, ♄ stationary, <i>snoc</i> ,	14	♄	7	24	58	4	54
3	Sa		Pr. Soph'a b. ☾ eclips'd invis.	15	♄	7	34	57	5	26
4	G		21st SUNDAY after TRINITY,	16	♄	7	44	56	6	8
5	M.		Powder Plot 1605, Michlm's T.	17	♄	7	54	55	6	47
6	Tu		Leonard, [begins, ☾ runs high	18	♄	7	64	54	7	39
7	W		☾ decl 26° 9' 1" South, <i>Now</i>	19	♄	7	74	53	8	21
8	Th		Pr's Ang'a Soph'a b. ☽ in Apo.	20	♄	7	84	52	9	7
9	Fr		☾ fast clk 15m 45s <i>Again</i> [rain	21	♄	7	94	51	10	4
10	Sa		☾ Lat. 5° 16' 0" S. <i>warm</i>	22	♄	7	114	49	10	52
11	G.		22nd Sex. af Tr st Martin fog-	23	♄	7	124	48	11	54
12	M.		☽ Ω ♀ decl 24° 39' S. <i>gy for</i>	24	♄	7	134	46	morn	1
13	Tu		Britus, ♀ Lat 2° 37' N. <i>several</i>	25	♄	7	154	45	1	1
14	W		♀ ♀ ♀ Long 6° 7' 57" <i>days</i> ,	26	♄	7	164	44	2	6
15	Th		Machutus, <i>High</i>	27	♄	7	174	43	2	51
16	Fr		☾ fast clock 14m. 56s. <i>winds</i>	28	♄	7	184	42	3	25
17	Sa		Hugh Ep. of Lincoln, Michael-	29	♄	7	194	41	4	1
18	G.		23d Sun af Tr. [mus T. ends,	1	♄	7	204	40	4	41
19	M.		☾ decl 19 22 10 South, <i>clear</i>	2	♄	7	214	39	5	0
20	Tu		Edm. K. & Marty'r <i>and</i>	3	♄	7	224	38	6	19
21	W		☾ Lat 0° 32 South, <i>pleasant</i> ,	4	♄	7	234	37	7	22
22	Th		Cecilia, ☾ enters ♄ 7h 42m Ev.	5	♄	7	244	36	8	29
23	Fr		St Clement, ☽ ♀ ♀ <i>Now look</i>	6	♄	7	254	35	9	38
24	Sa		☽ Lat 5 9 14 North, <i>out</i>	7	♄	7	264	34	10	20
25	G.		24th Sex. af. Tr. Cath <i>for</i>	8	♄	7	274	33	11	52
26	M.		♂ ♀ ♀ ♀ Lat 1° 13 N. <i>rain</i>	9	♄	7	284	32	af	57
27	Tu		☾ fast clock 12m. 1s. <i>about</i>	10	♄	7	294	31	1	49
28	W.		☾ decl 21° 34' S. <i>this</i>	11	♄	7	304	30	2	20
29	Th		☾ decl 21 25 12 S. <i>time</i>	12	♄	7	304	30	2	50
30	Fr		St Andrew, ☾ in ♀ ♀ inf ♀	13	♄	7	314	29	3	22

Fled is the blasted verdure of the fields;
 And shrunk into their beds, the flow'ry race
 Their sunny robes resign. Even what remain'd
 Of stronger fruit falls from the naked tree;
 And woods, fields, gardens, orchards, all around
 The desolated prospect thrills the soul.

XXX. December.

0h. Im. Even.
1h. Om. Even.

Full Moon, 3d. 5h. 32m. Morn. || New Moon, 18th, 8h. 47m. Morn.
Last Quarter, 11th, 10h. 5m. Morn. || First Quarter, 25th, 0h. 29m Morn

et.	Rise	Set.	D.	D.	ASPECTS, HOLY DAYS, ANNIVER-	Age.	Po	Rise	Set.	Rise	Set.
			M.	W.	SARIES, WEATHER, &C.						
59	4 14	4 12	1	Sa	☉ fast clock 10m. 34s. <i>clear</i>	14	♄	7 32	4 28	3 58	5 10
58	4 54	5 22	2	G.	ADVENT SUNDAY, <i>and</i>	15	♄	7 32	4 28	4 37	6 8
57	5 26	6 14	3	M.	☽ ♃ ♃ Lat 1° 6' N. <i>pleasant</i>	16	♄	7 32	4 28	5 20	7 5
56	6 8	7 22	4	Tu	☉ runs high <i>for two</i>	17	♄	7 33	4 27	6 8	7 58
55	6 47	8 29	5	W.	☉ decl 22 19 50 South, <i>or three</i>	18	♄	7 33	4 27	6 57	8 47
54	7 39	9 19	6	Th	Nicholas, ☉ in Apogee, <i>days,</i>	19	♄	7 33	4 27	7 52	9 29
53	8 21	10 11	7	Fr	☉ Lat. 5° 9' 13" South <i>Grows</i>	20	♄	7 34	4 26	8 46	10 6
52	9 7	10 5	8	Sa	Concept. of B. V. Mary, <i>cold,</i>	21	♄	7 35	4 25	9 44	10 42
51	10 4	11 4	9	G	2nd SUN. in ADVENT, ☽ stati.	22	♄	7 36	4 24	10 42	11 12
49	10 52	af 2	10	M.	♀ ♃ Long 8° 32' 57" <i>Snow</i>	23	♄	7 36	4 24	11 40	11 40
48	11 54	1	11	Tu	☉ decl. 22° 58' 22" S. <i>may be</i>	24	♄	7 37	4 23	morn	af 10
46	morn	1 39	12	W.	♀ ♄ ♃ decl 21 26 S. <i>ex</i>	25	♄	7 37	4 23	0 37	0 41
45	1 1	1 41	13	Th	Lucy, ☽ Eat 2 42 N. <i>pected,</i>	26	♄	7 38	4 22	1 8	1 44
44	2 0	2 29	14	Fr	☉ fast clk 4m. 54s <i>Chilly winds,</i>	27	♄	7 38	4 22	1 46	2 44
43	2 51	3 4	15	Sa	☉ in ♃ ♃ Lat 0° 31' S. <i>Looks</i>	28	♄	7 39	4 21	2 18	3 56
42	3 25	4 1	16	G.	3d SUN in Adv. O Sapientia <i>like</i>	29	♄	7 39	4 21	3 1	5 5
41	4 1	5 17	17	M.	☽ decl 18° 33' S. <i>rain, but will</i>	30	♄	7 40	4 20	3 50	6 16
40	4 41	6 28	18	Tu	☉ runs low, ☉ in Per <i>probably</i>	1	♄	7 40	4 20	4 47	7 23
39	5 0	7 5	19	W.	♀ Gr. Elong. <i>end in snow,</i>	2	♄	7 40	4 20	5 54	8 20
38	6 19	8 5	20	Th	☉ Lat 5 5 36 North <i>upon the</i>	3	♄	7 40	4 20	7 8	9 8
37	7 22	9 56	21	Fr	St Thomas, <i>whole we</i>	4	♄	7 40	4 20	8 22	9 56
36	8 29	10 42	22	Sa	☉ enters ♃ 7h 13m Morn <i>have</i>	5	♄	7 40	4 20	9 34	10 28
35	9 38	11 37	23	G.	4th SUNDAY in ADVENT, <i>had an</i>	6	♄	7 39	4 21	10 44	11 2
34	10 20	11 43	24	M.	☉ decl. 23 26 42 South, <i>excl.</i>	7	♄	7 39	4 21	11 32	11 59
33	11 52	morn	25	Tu	CHRISTMAS DAY, <i>lent year</i>	8	♄	7 38	4 22	af 12	mo. n
22	af 57	0 4	26	W.	St. STEPHEN, & <i>fine crops,</i>	9	♄	7 38	4 22	0 32	0 46
1	1 49	1 3	27	Th	St. JOHN, <i>Let us keep these</i>	10	♄	7 38	4 22	1 13	1 48
0	2 26	2 3	28	Fr	INNOCENTS <i>Holy days with</i>	11	♄	7 37	4 23	1 46	2 51
0	2 50	3 6	29	Sa	☉ slow 2m. 34s. <i>joy & gratitude</i>	12	♄	7 37	4 23	2 22	3 48
0	3 22	4 8	30	G.	1st SUN. af CHRIST, ☉ runs high	13	♄	7 37	4 23	3 5	4 46
			31	M.	Silvester, <i>towards God.</i>	14	♄	7 36	4 24	3 51	5 39

Behold fond man!

See here thy pictur'd life! pass some few years,
Thy dawning spring—thy summer's ardent strength,
Thy sober Autumn fading into age—
And pale concluding Winter comes at last
And shuts the scene.

B*

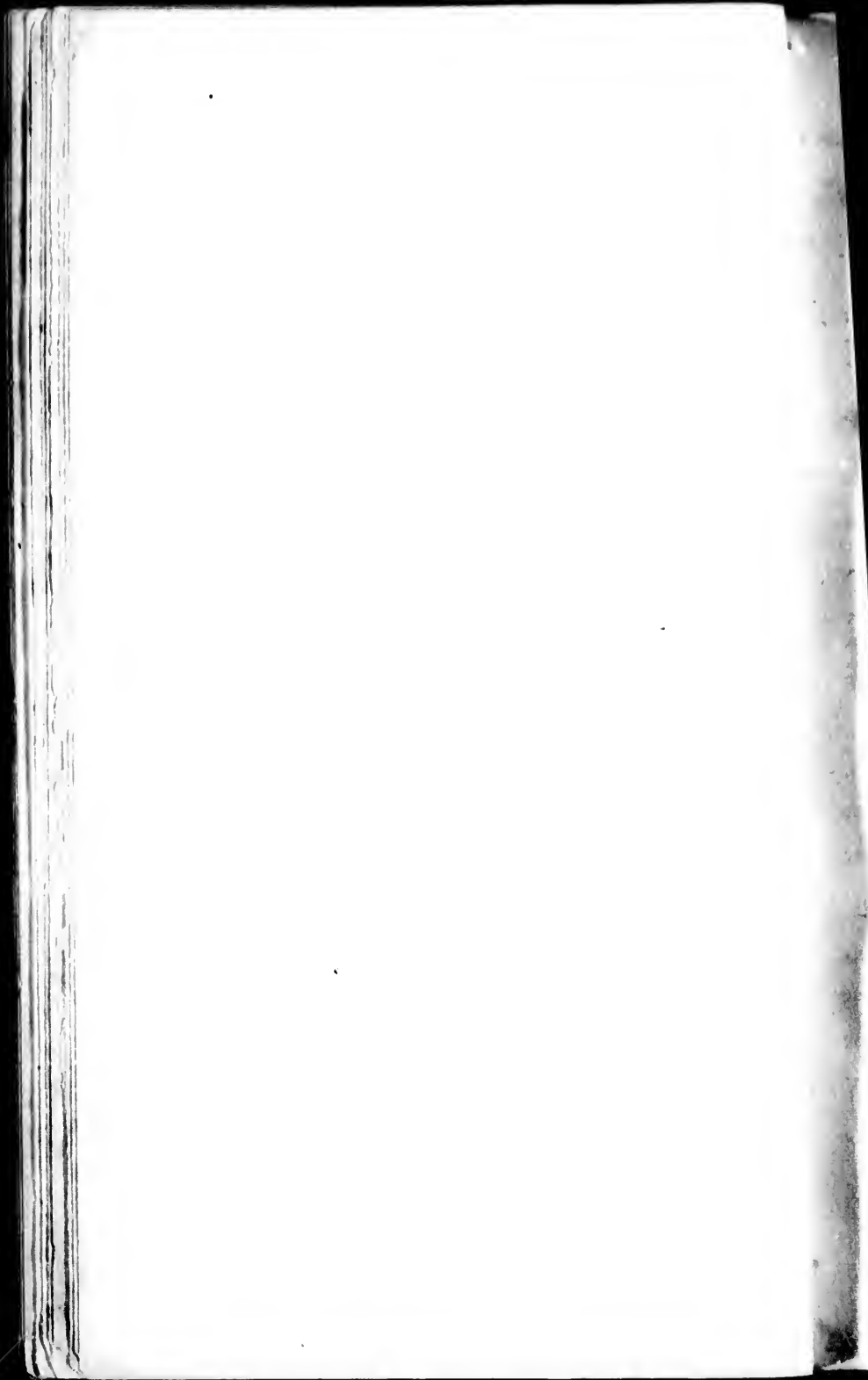

TABLES

OF THE

KINGS AND QUEENS

OF

ENGLAND.

•••••

HIS MAJESTY'S MINISTERS,

AND THE

MINISTRY OF IRELAND.

SOVEREIGNS FROM THE CONQUEST.

KINGS NAME.	BEGAN THEIR REIGN.	REIGNED. Y. M. D.	AGE.	Where Buried
NORMAN FAMILY.				
W. Conqueror,	1066 Oct. 14	20 10 26	60	Caen.
W. Rufus,	1087 Sept. 9	12 10 24	43	Winchester.
Henry 1,	1100 Aug. 2	35 3 29	67	Reading.
Stephen,	1135 Dec. 1	18 10 24	49	Feversham.
THE SAXON LINE RESTORED.				
Henry 2,	1154 Oct. 25	34 8 11	55	Fontevault
Richard 1,	1189 July 6	9 9 0	43	ditto.
John,	1199 April 10	17 6 13	50	Worcester.
Henry 3,	1216 Oct. 19	56 0 28	65	Westminster
Edward 1,	1272 Nov. 16	34 7 21	67	ditto.
Edward 2,	1307 July 7	19 6 18	43	Gloucester.
Edward 3,	1327 Jan. 25	50 4 27	65	Westminster
Richard 2,	1377 June 21	22 3 8	33	ditto.
THE FAMILY OF LANCASTER.				
Henry 4,	1399 Sep. 29	13 5 20	46	Canterbury.
Henry 5,	1413 Mar. 20	9 5 11	33	Westminster
Henry 6,	1422 Aug. 31	38 6 4	49	Windsor.
THE FAMILY OF YORK.				
Edward 4,	1461 Mar. 4	22 1 5	41	Windsor.
Edward 5,	1483 April 9	0 2 13	12	Tower.
Richard 3,	1483 June 22	2 2 0	42	Leicester.
THE FAMILIES UNITED.				
Henry 7,	1485 Aug. 22	23 8 0	52	Westminster
Henry 8,	1509 April 22	37 9 6	55	Windsor.
Edward 6,	1547 Jan. 28	6 5 8	15	Westminster
Q. Mary,	1553 July 6	5 4 11	42	ditto.
Q. Elizabeth,	1558 Nov. 17	44 4 7	69	ditto.
HOUSE OF STUART.				
James 1,	1603 Mar. 24	22 0 3	58	Westminster
Charles 1,	1625 Mar. 27	23 10 3	48	Windsor.
Charles 2,	1649 Jan. 30	36 0 7	54	Westminster
James 2,	1685 Feb. 6	4 0 7	67	Paris.
William & Mary,	1689 Feb. 13	13 0 23	32	Westminster
Q. Anne,	1702 Mar. 8	12 4 24	49	ditto.
HOUSE OF GUELPH.				
George 1,	1714 Aug. 1	12 10 10	67	Hanover.
George 2,	1727 June 11	33 4 14	77	Westminster
George 2,	1760 Oct 25	59 3 5	82	Windsor.
George 4,	1820 Jan. 29	Cr'd. July 19, 1826,		Vivat rex.

H
King
Duk
and
sure
Stat
Bath
of th
resa,
sia, l
Birth
Duke
Duke
Queen
Prince
Prince
Duke
Duke
Duke
Duch
Prince
Duch
Duch
Duch
The
in the
The P
&c.
Chi
was U
The P
Prince
Earl
Earl

QUEST.

THE PRESENT

ROYAL FAMILY OF GREAT BRITAIN.

Where Buried

THE KING.

His Most Excellent Majesty **GEORGE FREDERIC IV.** of the United Kingdom of Great Britain and Ireland, King, Defender of the Faith, Duke of Lancaster and Cornwall, and of Rothsay in Scotland, Duke and Prince of Brunswick Lunenburg, King of Hanover and Arch-Treasurer of the Holy Roman Empire, Sovereign Protector of the United States of the Ionian Islands, Sovereign of the Orders of the Garter, Bath, Thistle, St. Patrick, and the Hanoverian Gaelic Order, Knight of the Orders of the Holy Ghost of France, Golden Fleece, Maria Theresa, Charles III. of the Royal Orders of Portugal, Black Eagle of Prussia, Elephant of Denmark, and many others. Born August 12, 1762. Birth Day kept on St. George's Day, April 23.

Duke of York, Ep. of Osnaburgh, <i>Heir apparent</i> ,	August	16..1763
Duke of Clarence,	August	21..1765
Queen Dowager of Wirtemberg,	September	29..1766
Princess Augusta Sophia	November	8..1768
Princess of Hesse-Hanberg,	May	22..1770
Duke of Cumberland,	June	5..1771
Duke of Sussex,	January	27..1773
Duke of Cambridge,	February	24..1774
Duchess of Gloucester,	April	25..1776
Princess Sophia,	November	8..1777
Duchess of Clarence,	August	13..1792
Duchess of Kent,	August	17..1786
Duchess of Cumberland,	March	20..1788
Duchess of Cambridge,	July	25..1797

The Presumptive Heiress to the British Throne,
in the first collateral Branch is

The Princess ALEXANDRINA VICTORIA, of Kent, } &c. &c. Born,	May	24..1819
Children of the Late Duke of GLOUCESTER, who was UNCLE to His Present Majesty.		
The Princess SOPHIA MATILDA, Born,	May	29..1773
Prince Wm. FREDERIC, Duke of GLOUCESTER,	January	15..1776



HIS MAJESY'S MINISTERS, OF THE CABINET

Earl of **ELDON**—Lord High Chancellor.
Earl of **HARROWBY**—Lord High President

Hanover.
Westminster
Windsor.
Vivat Rex.

Earl of LIVERPOOL, K. G.—First Lord Comm'r. of the Treasurer.

Earl of WESTMORELAND, K. B.—Lord Privy Seal.

Right Honourable ROBERT PEEL—Secretary of State for the Home Department.

Right Honourable GEORGE CANNING—Secretary of State for the Foreign Department.

Earl BATHURST, K. G.—Secretary of State for the War Department.

Duke of WELLINGTON, K. G. C. B. &c.—Master General of the Ordnance.

Right Honourable F. J. ROBINSON—Chancellor of the Exchequer.

VISCOUNT MELLVILLE—First Lord of the Admiralty.

Right Honourable CHARLES, WATKINS, WILLIAM WYNNE—President of the Board of Control.

Right Honourable C. B. BATHURST—Treasurer of the Navy.

Right Honourable Lord BEXLEY—Chancellor of the Duchy of Lancaster.

Right Honourable THOMAS WALLACE—Master of the Mint.



NOT OF THE CABINET.

Right Honourable Lord Viscount PALMERSTON, M. P.—Secretary at War.

Right Honourable Sir C. LONG, G. C. B.—Paymaster General of the Forces.

Marquis of SALISBURY, K. G. } Post-Master Generals.

Lord FREDERICK MONTAGUE, }
Right Honourable Sir T. PLUMER, Kt.—Master of the Rolls.

Sir I. S. COPLEY, Kt. M. P.—Attorney General.

Sir CHARLES WETHERELL, Kt.—Solicitor General.



MINISTRY OF IRELAND.

The Most Noble the Marquis of WELLESLEY, }
K. G. &c. &c. Grand Master of the Most Illus- } Lord Lieutenant.
trious Order of SAINT PATRICK—

Right Honourable THOMAS LORD MANNERS—Lord High Chancellor.

Right Honourable HENRY GOULBOURN—Chief Secretary.

CIV

AND

FROM T

Colonel J.
The Hon
Lieutenan
The Hon
His Exce
Major Ge
Major Ge
Major Ge
Lieut. Gen
Lieut. Gen
Major Ge
CLIPSE H
His Excel
The Hono
Major Ge
K. C. B
The Hono
Major Gen
K. C. B.

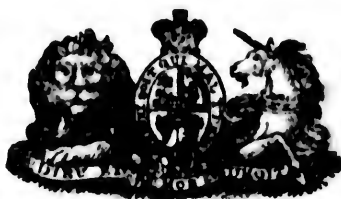

CIVIL LIST OF UPPER CANADA.

A LIST OF THE

LIEUTENANT GOVERNORS,

PRESIDENTS,

AND ADMINISTRATORS OF UPPER CANADA.

FROM THE DIVISION OF THE PROVINCES IN THE YEAR 1791 TO
THE PRESENT TIME.

NAMES.	TITLES.	Period of ACCESSION.
Colonel JOHN GRAVES SIMCOE,.....	Lieut. Gov.	July 8 1792
The Honorable PETER RUSSEL,.....	President,	July 21 1796
Lieutenant General PETER HUNTER,...	Lieut. Gov.	Aug. 17 1799
The Honorable ALEXANDER GRANT,....	President,	Sept. 11 1805
His Excellency FRANCIS GORE,	Lieut. Gov.	Aug. 25 1806
Major General Sir ISAAC BROCK,.....	President,	Sept. 30 1811
Major Gen'l. Sir R. HALE SHEAFFE, Bt.	President,	Oct. 20 1812
Major Gen'l F. BARON de ROTTENBURGH.	President,	June 19 1813
Lieut.Gen. Sir GORDON DRUMMOND,G. & B.	Prov Lt. Gov.	Dec. 13 1813
Lieut. Gen'l. Sir GEORGE MURRAY, Bt..	Prov. Lt. Gov.	April 25 1815
Major General Sir FREDERICK PHILIPSE ROBINSON, K C. B.....	Prov. Lt. Gov.	July 1 1815
His Excellency FRANCIS GORE,.....	Lieut. Gov.	Sept. 25 1815
The Honorable SAMUEL SMITH,.....	Administrator	June 11 1817
Major Gen. Sir PEREGRINE MAITLAND, } K. C. B.....	Lieut. Gov.	Aug. 13 1818
The Honorable SAMUEL SMITH,.....	Administrator	March 8 1820
Major Gen. Sir PEREGRINE MAITLAND, } K. C. B.....	Lieut. Gov.	June 30 1820

LIEUTENANT GOVERNOR.

His Excellency Sir PEREGRINE MAITLAND, Knight Commander of the Most Honorable Military Order of the Bath, Knight of the Russian Order of St. George, and of the Order of William in the Netherlands, &c. &c. &c.

Aid-de-Camp, and Private Secretary—MAJOR HILLIER, 74th Regiment
Extra Aid-de-Camp,—CAPTAIN MAITLAND.

GOVERNMENT OFFICE.

EDWARD MACMAHON, Esquire—Chief Clerk.

Mr. Psalter Givens, } Clerks.
Mr. Warren Claus, }

Keeper—Isaac Pilkington.

Messengers—I. Pilkington and William M'Bride.

MEMBERS OF THE LEGISLATIVE COUNCIL.

The Honorable WILLIAM CAMPBELL, Chief Justice—Speaker.

The Honorable and Right Reverend, the LORD BISHOP of Quebec.

The Hon. W. D. Powell,	}	The Hon. & Ven'ble. Dr. Strachan
James Baby,		D. D. Archdeacon of York
John M'Gill,		Angus M'Intosh,
Thomas Talbot,		Joseph Wells,
Thomas Clark,		Duncan Cameron,
William Dickson,		George H. Markland,
Neil M'Lean		John H. Dunn,
George Crookshank,	Thomas Ridout,	
		William Allan.

John Powell, Esquire—*Clerk*.

The Reverend William Macaulay—*Chaplain*.

D'Arcy Boulton, Jun'r. Esquire—*Master in Chancery, attending the Legislative Council*.

William Lee, Esquire—*Gentleman Usher of the Black Rod*.

Hugh Carfrae—*Door Keeper*.

Thomas Bright—*Messenger*.

Atkin
Burnh
Beard
Burke
Beasle
Bidwe
Baby,
Clark,
Camer
Colem
Crysl
Cumm
Fother
Gordon
Hamilt
Hornor
Ingerso
Jones,
Jones C
Jones, I
Lyons,
Lafferty
M'Lean
Morris,
McDon
McCall,
Matthew
McDon
McBride
Peerson
Perry P
Playter,
Robinson
Randall,
Rolph, J
Scollick
Thomson
Thompsc
VanKoug
Walsh, F
White, B
Wilson,
Wilson, J
Walker, I
Wilkinso

HOUSE OF ASSEMBLY AND OFFICERS.

The Honorable JOHN WILSON—*Speaker.*

MEMBERS	FOR WHAT PLACE.	RESIDENCE
Atkinson, James	Frontenac,	Kingston,
Burnham, Zaccheus	Northumberland,	Amherst,
Beardsley, B. C.	Lincoln,	Niagara,
Burke, Geo. Thew	Carlton,	Richmond,
Beasley Richard	Halton,	Burlington,
Bidwell, M. S.	Lennox & Addington,	Bath,
Baby, F.	Essex,	Sandwich,
Clark, John	Lincoln,	St. Catharines,
Cameron, Duncan	Glengarry, ✓	Williamstown,
Coleman, Thomas	Hastings,	Belleville,
Crysler John,	Dundas, ✓	Crysler's Farm,
Cunning, John	Town of Kingston,	Kingston,
Fothergill, Charles	Durham,	Port Hope,
Gordon, James	Kent,	Amherstburg,
Hamilton, George	Wentworth,	Hamilton,
Hornor, Thomas	Oxford,	Burford,
Ingersoll, Charles	Oxford,	Oxford,
Jones, Jonas	Grenville,	Brockville,
Jones Charles	Leeds,	Brockville,
Jones, David	Leeds,	Carrville,
Lyon, James	Northumberland,	Carrying Place,
Lefferty, John J.	Lincoln,	Stamford,
McLean Archibald	Stormont,	Cornwall,
Morris, Wm.	Lanark,	Perth,
McDonell, Alexander	Glengarry,	Cornwall,
McCall, Duncan	Norfolk,	Vittoria,
Matthews, John	Middlesex,	Lobo,
McDonald, Donald	Prescott & Russel,	Ottawa,
McBride, Edward	Town of Niagara,	Niagara,
Peterson, Paul	Prince Edward,	Hallowell,
Perry Peter	Lennox & Addington,	Fredericksburgh,
Playter, Ely	York & Simcoe,	Yonge Street,
Robinson, John B.	Town of York,	York,
Randall, Robert	Lincoln,	Queenston.
Rolph, John	Middlesex,	Vittoria,
Scolliek William	Halton,	Waterloo,
Thomson, Hugh C.	Frontenac,	Kingston
Thompson, William	York & Simcoe,	Toronto,
Vankoughnet, P.	Stormont,	Cornwall,
Walsh, F. L.	Norfolk,	Vittoria,
White, Reuben	Hastings,	Belleville,
Wilson, James	Prince Edward,	Prescott,
Wilson, John	Wentworth,	Saltfleet,
Walker, Hamilton	Grenville,	Prescott,
Wilkinson, Alexander	Essex,	Sandwich,

Grant Powell Esquire—*Clerk.*
 The Rev. Robert Addison—*Chaplain.*
 Samuel P. Jarvis, Esquire—*Clerk of the Crown in Chancery,*
 Mr. Allan McNabb—*Sergeant at Arms.*
 William Knott—*Door Keeper.*
 John Riley—*Messenger.*

MEMBERS OF THE EXECUTIVE COUNCIL.

The Hon Wm. CAMPBELL, Chief Justice—*Chairman.*
 The Rt. Rev. CHARLES, Lord Bishop of Quebec.
 The Hon. James Baby. The Hon. Peter Robinson,
 & Venerable Arch-deacon } J. B. Macaulay,
 J. Strachan, D. D. } Joseph Wells.
 George H. Markland,
 John Small Esquire—*Clerk of the Council.*
 John Beikie Esquire—*Confidential Clerk.*
 Mr George Savage, } *Clerks in the Council Office.*
 Mr. William Lee, }
 Hugh Carfrae—*Door Keeper and Messenger.*
 Mrs Anne Bailey—*House Keeper.*

Executive Council Office }
York, 23, March, 1826. }

NOTICE is hereby given, by order of His Excellency the Lieutenant Governor in Council, that in future, the First Wednesday in every month will be a regular Council Day.

JOHN SMALL,
Cl'k. Ex. Council

PUBLIC OFFICES.

RECEIVER GENERAL'S OFFICE.

Receiver General,—The Hon. JOHN HENRY DUNN.

Clerks: } Mr. George Hamilton, and
 } Mr. R. W. Prentice.

☞ *The Militia Pensions are paid at the Receiver General's Office.*

INSPECTOR GENERAL'S OFFICE.

Inspector General of Provincial Accounts,—The Hon. JAMES BABY.

Clerks, } J. Scarlet Esquire, and
 } Mr. Andrew Warffe.

OFFICE OF THE SECRETARY AND REGISTRAR.

Secretary and Registrar,—The Hon. D. CAMERON.

Clerk.—Mr. William Jarvis.

See
 Burw
 Booth
 Burch
 Bristo
 Burw
 Brown
 Bostw
 Benso
 Black
 Birds
 Burt J.
 Bower
 Cock
 Cong
 Cald
 Chew
 Catta
 Curri
 Camp
 Cleav
 Beni
 Ever
 Ewin
 Elm
 Egar
 Fort
 Fras
 Fair
 T
 Surv

SURVEYOR GENERAL'S DEPARTMENT.

Surveyor General.—The Hon. THOMAS RIDOUT.
Senior Surveyor, Draftsman, and Chief Clerk, } WILLIAM CHEWETT; Esquire,
Assistant Draftsman.—Mr. J. G. CHEWETT,
Second Clerk.—SAMUEL RIDOUT, Esquire,
Clerks. } Mr. John Radenhurst,
 } Mr. B. Turquand,
Extra Clerk.—Mr. J. Spragg.
Deputy Surveyor of Woods.—THOMAS MERRITT Esquire.

LICENCED DEPUTY SURVEYORS.

WILLIAM CHEWETT, Esquire, is Senior Deputy Surveyor.

Burwell, Mahlon	Fraser, Thomas	McDonald, John
Booth, John	Grant, Lewis	McIntosh, Alexander
Burch, John	Galbraith, John	McGillis, John
Bristol, Richard	Goessman, John	Nickall, James
Burwell, Lewis	Hudson, John H.	Park, Shubal
Browne William	Harris, John	Preston, Ruben
Bostwick, John	Huston, John	Pennock, John
Benson, Samuel M.	Hughes, Christopher	Quinn, Owen
Black, Hugh	Hall, James	Ridout, Samuel
Birdsall, Richard	Jones, Augustus	Rider, John
Bart John	Kenedy Charles,	Ryckman, Samuel
Bower, Thomas T.	Kiiborn, William H.	Ritchie, Josias
Cockrell, Richard	Kirkpatrick, James	Rankin, Charles
Conger, Wilson	Landan, Asa	Richardson, Samuel
Caldwell, Thomas	Lount, Gabriel	Rykert, George
Chewett, James G.	Lount, George	Smith, Thomas
Cattanach, Angus	McCarthy, Jeremiah	Smith, Henry
Currie, Robert	Marlet, Adrian	Smith, Samuel
Campbell, William	McDonell, Duncan	Shaw, Claudius
Cleaver, James	Mount, Roswell	Swallowell, Anthony
Benison, John	McDonell, William	Smyth, John
Everitt, Daniel	Malcolm, Eliak	Sterrett, James B.
Ewing, Henry	McNaughton, John	Tiffany, George S.
Elmore, Publius V.	McDonell, Neil	Wilmot, Samuel S.
Egan, Michael	Miller, Andrew	White, John E.
Fortune, Joseph	McDonald, John S.	Wright, Richard
Fraser, William	Merriman, Isaac	West, James
Fairfield, William S.		

Government House York, }
 9, June, 1826. }

THE undermentioned Gentlemen are appointed the Agents of the Surveyor General in the several Districts, for issuing to persons desi-

rous of receiving grants of the waste lands of the Crown, under the regulations recently established by order of His Majesty's Government the forms prescribed under the Order in Council of the 21st November 1825, and the further requisite information.

<i>Eastern District.</i>	<i>Newcastle District.</i>
Donald M'Donell Esq.— <i>Cornwall.</i>	Edward J. Boswell— <i>Cobourg.</i>
<i>Ottawa District.</i>	Thomas A. Stuart, Esq'rs— <i>Douro</i>
Alex. M'Donell Esq.— <i>Hawkesbury</i>	<i>Gore District.</i>
<i>Bathurst District.</i>	John Burwell, Esq.— <i>Ancaster.</i>
Thomas Radenurst— <i>Perth.</i>	<i>Niagara District.</i>
George Lyon— <i>Richmond.</i>	John Crooks, Esq.— <i>Niagara.</i>
Charles Sheriffe, Esq'rs.— <i>Fitzroy.</i>	<i>London District.</i>
<i>Johnstown District.</i>	Mahlon Burwell,— <i>Port Talbot</i>
Adiel Sherwood Esq.— <i>Brockville.</i>	James Mitchell, Esq'rs.— <i>Vittoria.</i>
<i>Midland District.</i>	<i>Western District.</i>
James H. Samsen— <i>Bellerille,</i>	Charles Askin Esq.— <i>Sandwich.</i>
David Rankin, Esquires— <i>Kingston</i>	



Auditor General of Land Patents,—STEPHEN HEWARD, Esquire,
Agent in London for paying Salaries of } W. D. ADAMS, Esq.
Civil Officers. }
Printer to the King's Most Excellent Majesty,—ROBERT STANTON, Esq.

LAW DEPARTMENT.

COURT OF KING'S BENCH.

Chief Justice,—THE HON. WILLIAM CAMPBELL,
Puisne Judges. { D'ARCY BOULTON, Esquire,
 { LEVIUS P. SHERWOOD, Esquire,
Attorney General.—JOHN B. ROBINSON, Esquire,
Solicitor General,—HENRY J. BOULTON, Esquire,
Reporter to the Court of King's Bench,—THOMAS TAYLOR, Esq.
Keeper, James Bridgeland—*Usher,* John Riley.

CROWN OFFICE.

Clerk of the Crown and Common Pleas,—CHARLES C. SMALL, Esq.
Deputy Clerk of the Crown,—MR. JAMES M. CAWDELL.

Willia
John I
Allan
W. W
Willia
D'Arc
Thoma
Hamil
B. C. I
John
Samu
James
Jonas
Georg
C. A.
Arch
Davi
Samu
Davi
John
Thom
Geor

D. S
Wm
Frau

DISTRICT DEPUTY CLERKS OF THE CROWN.

<i>Eastern District</i>	}	George Anderson,
<i>Ottawa,</i>			
<i>Johnstown,</i>			Adiel Sherwood,
<i>Bathurst,</i>			Alexander Fraser,
<i>Midland,</i>			Alexander Pringle.
<i>Newcastle,</i>			Elias Jones,
<i>Gore,</i>			Andrew Stevens
<i>Niagara,</i>			J. B. Clench,
<i>London,</i>			James Mitchell,
<i>Western,</i>			Charles Askin—Esquires.

LIST OF BARRISTERS.

J. B. ROBINSON, *Attorney General*,
 H. J. BOULTON, *Solicitor General*,

William Dickson, sen.	Thomas Taylor	James Nickalls, jun'r.
John Powell,	Benjamin Fairfield	Thomas Radenburst
Allan McLean	S. Washburn	Charles C. Small
W. W. Baldwin	Robert Dickson	Henry Cassidy jun'r.
William Elliot	James E. Small	George Mallock
D'Arcy Boulton jun.	M. S. Bidwell	James Boulton
Thomas Ward	Alexander Stewart	Robert Cline
Hamilton Walker	George Rolph	Richard Robinson
B. C. Beardsley	A. N. Buel	Marcus Burritt
John Tenbroeck	John Rolph	Alexander Chewett
Samuel Sherwood	Robert Berrie	Robert Baldwin
James Woods	James B. Macaulay	John Boswell
Jonas Jones	George Macaulay	John Cartwright
George Ridout	Wm. Dickson jun'r	Joseph McLean
C. A. Hagerman	George S. Jarvis	Charles Richardson
Archibald McLean	Daniel McMartin	Allan N. McNabb
David Jones,	Donald Bethune	Alex. Wilkinson
Samuel P. Jarvis	James H. Samson	John Lyons.
Daniel Jones jun'r.	Daniel Farley	Robert E. Burns
John Breakenridge	M. F. Whitehead	William Notman
Thomas Butler	David Wm. Smith	[Esquires.]
George S. Boulton	Samuel Merrill	

ATTORNIES.

D. Sheek	Isaac B. Sheek	Richard P. Hotham
Wm. Z. Cozens	Alexander Wilkinson	David L. Fairfield
Francis Rochleau		

C*

NOTARIES PUBLIC.

Thomas Ward
 Thomas Sparham
 Peter La Force
 W. W. Baldwin
 John Ferguson
 Donald McDermid
 James Mitchell
 Walter Nichol
 Stephen Heward
 Charles Canvreau
 Joseph Fortune

John Birch
 W. Elliot
 Alexis Maisenville
 Amos McKenney
 Jonas Jones
 Hamilton Walker
 Daniel Jones
 John W. Ferguson
 P. F. Hall
 John Clark
 John McFarlane

Benjamin Delisle
 Simon Washburn
 Robert Smith
 Robert Stanton
 John Burwell
 Joseph K. Hartwell
 Robert Dickson
 Allan McNabb
 Henry Smith
 [Esquires]

COMMISSIONERS FOR TAKING AFFIDAVITS

In the Court of King's Bench.

Eastern District.

Alexander Wilkinson
 Archibald McLean
 Guy C. Wood
 Peter Le Roy
 Wm. Z. Cozens
 George Anderson, D. C. C.
 Joseph Anderson
 Philip VanKoughnett
 Samuel Anderson
 George Cline
 John Crysler *Williamsburgh,*
 John P. Crysler
 Peter Shaver
 George S. Jarvis,—Esquires.

Bathurst District.

George Hume Read
 George T. Burke
 James Boulton
 Charles Sache
 Thomas Radenhurst, *Perth*
 Samuel Ormsby, *Richmond*
 George Lyon *do*
 A. Fraser, D. C. C. *Perth*—Esq'rs

Johnstown District.

Jonas Jones
 E. Hubble
 Daniel Jones
 Hamilton Walker
 William Morris
 Alexander Thom

Roderick Matheson
 William Jones
 Joseph K. Hartwell
 Thomas D. Campbell
 Alpheus Jones
 Joel Stone
 James Burrett
 John P. Crysler
 Andrew N. Buell
 George Mallock
 John Weatherhead—Esquires.

Midland District.

John W. Ferguson
 James Nickalls, jun'r.
 Philip F. Hall
 George Macaulay
 Thomas Parker
 John Ferguson
 James H. Samson
 Robert Smith
 Joshua B. Lockwood
 John M'Cuaig
 Andrew Deacon
 Simon Macaulay
 Samuel Merrill
 John Lowe
 John R. M. Donell
 William Kirkpatrick
 Henry L. Sher
 Wm. J. Fairfield
 M. S. Bidwell

Arch
 R. C
 Thon
 Geor
 Ja's.

John
 Thom
 Geor
 John
 Elias
 Geor
 Rober
 John
 M. F.
 James
 William

James
 Simon
 Robert
 William
 Donald
 James
 James
 George
 Thomas
 Ja's M.
 John S
 William

Thoma
 George
 James

Archibald McDonell
 R. C. Robison.
 Thomas O'Farrell, *Kingston*
 George McKenzie, *Belleville*
 Ja's. G. Demorest—Esquires.
Newcastle District.
 John Peters
 Thomas Ward
 George S. Boulton
 John Burn
 Elias Jones, D. C. C.
 George Deacon
 Robert C. Wilkins
 John Boswell
 M. F. Whitehead
 James Black
 William H. Draper—Esquires.
Home District.
 James B. Mucaulay
 Simon Washburn
 Robert Charles Horne
 William B. Robinson
 Donald Bethune
 James King
 James E. Small
 George S. Boulton
 Thomas Taylor
 Ja's M. Cawdell
 John Scott
 William Parsons—Esquires
Gore District.
 Thomas Taylor
 George Rolph
 James Crooks

Robert Berrie
 John Law
 Allan N. McNabb
 James Durand jun'r.
 Andrew Stevens, D. C. C.
 John Burwell, *Aucaster*,
 Thomas H. Taylor—Esquires.
Niagara District.
 James Muirhead
 Ralph Clench
 Thomas McCormick
 Robert Dickson
 Samuel Street } affidavits
 Hon. Tho's Clark, } only.
 Hon Wm. Dickson
 Jos B. Clench, D. C. C.
 Alexander Hamilton, *Queenston*,
 Wm. H. Merritt, *St. Catharines*,
 Jacob Keefer, *Thorold*,
 C. Richardson—Esquires.
Louidon District.
 James Mitchell, D. C. C.
 John Rolph
 Mahlon Burwell
 Thomas Hornor
 John B. Askin
 James Hamilton
 Allan N. McNabb—Esquires.
Western District.
 J. B. Baby
 William El iott
 Joseph O. Dell, *Westminster*,
 John Tenbroeck, *do.*—Esquires.

◆◆◆◆◆

ECCLESIASTICAL DEPARTMENT.

◆

CLERGY OF THE ESTABLISHED CHURCH.

EASTERN DISTRICT.

Cornwall.—The Rev. J. S. Mountain, A. B. Chaplain to the
 Lord Bishop,
Matilda.—The Rev. F. Myers,
Williamsburgh &c.—The Rev. J. G. Weagant.

JOHNSTOWN DISTRICT.

Brockville, &c.—The Rev. J. Wenham,
Beverly, &c.—The Rev. R. Elms,
Prescott, &c.—The Rev. R. Blakey.

BATHURST DISTRICT.

Perth, &c.—The Rev. M. Harris, A. M.
Richmond.—The Rev. J. Byrne.

MIDLAND DISTRICT.

Kingston.—The Rev. G. O. Stuart, Archdeacon of Kingston,
Ernestown, &c.—The Rev. J. Stoughton,
Adolphustown, &c.—The Rev. J. Deacon.
Belleville &c.—The Rev. T. Campbell,
Carrying Place (Township } The Rev. J. Grier,
of Murray) &c. }

NEWCASTLE DISTRICT

Cobourg, &c.—The Rev. Wm. Macaulay,
Cavan, &c.—The Rev. T. Thompson,
Peterborough, &c.—The Rev. S. Armour,

HOME DISTRICT.

York.—The Hon. & Rev. J. Strachan, D. D. Archdeacon of
 York,
 The Rev. T. Phillips, D. D. Master of the Royal Grammar
 School & District School.

GORE DISTRICT.

Ancaster & Barton.—The Rev. R. Leeming,
Missionary to the Mohawks } The Rev. W. Hough,
on the Grand River }

NIAGARA DISTRICT.

Niagara, &c.—The Rev. R. Addison, A. M.
Assistant Missionary at Niagara.—The Rev. T. Green,
Grimshy, &c.—The Rev. A. N. Bethune,
Chippawa, &c.—The Rev. W. Leeming,
Waterloo, Fort Erie &c.—The Rev. J. Leeds.

LONDON DISTRICT.

St. Thomas (Kettle Creek) &c.—The Rev. A. Mackintosh,

WESTERN DISTRICT.

Amherstburgh, &c.—The Rev. R. Rolph,
Sandwich, &c.—The Rev. R. Short,
Chatham, &c.—The Rev. T. Morley.

CHAPLAINS TO THE FORCES.

Kingston.—The Rev. R. Tunney,
York.—The Rev. J. Hudson, A. M.
Fort George, (acting)—The Rev. T. Handcock, A. B.

CORPORATION FOR SUPERINTENDING AND MANAGING
THE
CLERGY RESERVES.

The Lord Bishop,
The Established Clergy,
The Inspector General of Provincial Accounts,
The Surveyor General,
Secretary—Stephen Heward, Esq.

Agents,—The Resident Clergy in the several Districts,
The Meetings of the Board are held four times in the Year at York—
on the first Tuesday in the months of February—May—August—and
November.

N. B. A General Meeting is held in February.

ROMAN CATHOLIC CLERGY IN UPPER CANADA.

The Right Reverend Alex. McDonell—Bishop of Ruessina,
Glengarry—The Rev. Angus McDonell,
Perth,—The Rev. John McDonell,
St. Andrews & Cornwall,—The Rev. John O'Mara,
Kingston,—The Rev. W. Fraser,
Peterborough,—The Rev. J. McCrowley,
Sandwich,—The Rev. M. Crevier.

CLERGY IN COMMUNION WITH THE ESTABLISHED CHURCH OF
SCOTLAND RESIDENT IN UPPER CANADA.

Williamstown,—The Rev. J. McKenzie,
Lochiel,—The Rev. J. McLaurin,
Cornwall,—The Rev. — Urquhart.

SURROGATE COURT.

Official Principal,—Grant Powell Esquire.
Registrar,—Stephen Heward Esquire.

DISTRICT.	SURROGATE.	REGISTRAR.
<i>Eastern</i>	Hon. N. McLean	Archibald McLean
<i>Ottawa</i>	David Pattie	R. P. Hotham
<i>Johnstown</i>	Jonas Jones	George Mallock
<i>Bathurst</i>	Jonas Jones	Henry Bradfield
<i>Midland</i>	Alexander Fisher	George Macaulay
<i>Newcastle</i>	Thomas Ward	M. F. Whitehead
<i>Home</i>	W. W. Baldwin	William Chewett
<i>Gore</i>	Thomas Taylor	George Rolph
<i>Niagara</i>	Alex. Hamilton	Ralph Clench
<i>London</i>	J. Mitchell	F. L. Walsh
<i>Western</i>	Wm. Hands—Esquires.	Cha's Askin—Esquires.

MEDICAL BOARD, UNDER 58 & 59 GEO. III.

Christopher Widmer,	Grant Powell,
William Lyons,	James Sanson,
Wm. Warren Baldwin,	R. C. Horne, Esquires.

Secretary, William Lee, Esquire.

Note—The Board meets at York, on the first Monday in January, April, July, and October.

Licentiates passed by the Board and allowed to practice.

John Gilchrist	Hiram Weeks	Elam Steinson
Nathaniel Bell	Samuel Throckmorton	Matthew C. Gilchrist
E. W. Armstrong	John Vanderpool	Samuel Gilchrist
Pitking Gross	Chauncey Beedle	Samuel Woodruff
Augustus Miller	O. G. Tiffany	Thomas D. Morrison
Charles Duncomb	Alexander Burnside	S. W. Avery
Hermanus Smith	J. Adamson	David J. Bowman
Anthony Morland	Horace Yeoman	W. Bruce
George Baker	Andrew Austin	Thomas Moore
R. L. Cockroft	Freeman Riddle	A. Van Dyck, <i>Gen'l.</i>



PUBLIC INSTITUTIONS.

BANK OF UPPER CANADA.

(Chartered by Act of Parliament.)

The Honorable WILLIAM ALLAN, *President.*

DIRECTORS.

Hon. James Baby,	John Monro,
Hon. George Crookshank,	William Proudfoot,
Hon. Joseph Wells,	D. Boulton, Junr.
H. J. Boulton, <i>Solicitor General,</i>	Hon. J. H. Dunn, <i>Receiver General.</i>
J. B. Robinson, <i>Attorney General,</i>	Robert G. Anderson,
Charles C. Small,	John J. Daly,
S. P. Jarvis,	J. S. Baldwin, Esquires.

THOMAS GIBBS RIDOUT, Esquire, *Cashier,*

Mr. JOSEPH WENHAM, *Book Keeper.*

R. C. HORNE, Esquire, *Teller,*

Mr. FRANCIS RIDOUT, *Dis't. Clerk,*

John Mosley—*Messenger.*

Office at Kingston—JOHN MACAULAY, Esquire, *Cashier,*

Office at Niagara—THOMAS M'CORMICK, Esquire, *Cashier,*

WELLAND CANAL COMPANY.

(Chartered.)

The Honorable JOHN HENRY DUNN, *President*,
The Honorable WILLIAM ALLAN, *Vice President*,

DIRECTORS.

J. B. Robinson, George Keefer,
Henry J. Boulton, William H. Merritt, Esquires.
John Clark,
William Hamilton Merritt, Esquire—*Agent*.
Mr. Joseph Wenham,—*Secretary*.

DESJARDINS CANAL COMPANY,

(Chartered.)

The Honorable J. B. MACAULAY, *Director & President*,
JAMES DURAND, Esquire, *Director & Vice President*,

DIRECTORS.

Grant Powell, Alexander Chewett, Esquires.
William Applegarth,
JAMES DURAND, jun'r. Esquire, *Secretary*.

TRUSTEES OF THE GENERAL HOSPITAL OF U. C.

The Hon. The Chief Justice, The Hon. John Henry Dunn,
James Baby, William Allen,
& Rev. Dr. Strachan, J. B. Robinson, Esquire.
George H. Markland,

SOCIETY FOR RELIEF OF STRANGERS IN DISTRESS AT YORK.

Patron—His EXCELLENCY The LIEUTENANT GOVERNOR SIR P. MAITLAND,

President—The Hon. CHIEF JUSTICE CAMPBELL,

Visitors—Hon. COL. WELLS,—Hon. J. B. MACAULAY,

Treasurer—Hon. WM. ALLAN,

Secretary—JAMES FITZGIBBON, Esq.

Distributor of the Funds—ALEXANDER WOOD, Esq.

DISTRICT APPOINTMENTS.

SHERIFFS.

Eastern.. Donald McDonell, *Home*.. Samuel Ridout,
Ottawa.. Alex. McDonell, *Gore*.. William M. Jarvis,
Bathurst.. James H. Powell, *Niagara*.. Richard Leonard,
Johnstown.. John Stuart, *London*.. Abraham A. Rapelje,
Midland.. John McLean, *Western*.. William Hands, Esquires.
Newcastle.. John Spencer.

CORONERS.

Eastern.
 Albert French,
 Ambrose Blacklock,
 John McDonell.
Ottawa.
 John Chesser,
 Charles Waters.
Johnstown.
 Oliver Everis,
 Charles McDonell,
 Joseph K. Hartwell.
Bathurst.
 William Pitts,
 Herbert Whitmarsh,
 Thomas Sproule,
 Thomas Thompson,
 William Matheson.

Midland.
 Simeon Washburn,
 Robert Smith,
 William J. McKay,
 Samuel Shaw.
Newcastle.
 Benjamin Ewing,
 Thomas Harris.
Home.
 William Lee,
 Hugh Richardson,
 Allan Robinett,
 Arad Smalley.
Gore.
 John Burwell,
 Peter McGregor,
 William Holmes.

Niagara
 Amos McKenney,
 Gilbert McMicking,
 Cyrenus Hall,
 Edmund Burton,
 Samuel Wood.
London.
 R. L. Cockroft,
 Mahlon Burwell,
 Jonathan Austin,
 George W. Whitehead,
 Joseph L. Odell.
Western.
 John Wilson,
 James Richardson,
 James W. Little,
 John Patton.

JUDGES AND CLERKS OF THE DISTRICT COURT.

<i>District.</i>	<i>Judges.</i>	<i>Clerks.</i>
<i>Eastern</i> ,	David Jones, } Daniel Jones, }	George Anderson
<i>Ottawa</i> ,	George Hamilton, } G. S. Jarvis, }	P. F. Le Roy,
<i>Bathurst</i> ,	Jonas Jones, } Donald Bethue, }	Charles H. Sache,
<i>Johnstown</i> ,	H. Walker, } C. A. Hagerman, }	George Mallock,
<i>Midland</i> ,	Jonas Jones, } Alex. Fisher, }	A. Pringle,
<i>Newcastle</i> ,	John Ferguson, } Thomas Ward, }	Elias Jones,
<i>Home</i> ,	Grant Powell,	S. Heward,
<i>Gore</i> ,	Thomas Taylor,	J. Law,
<i>Niagara</i> ,	Ralph Clench,	J. B. Clench,
<i>London</i> ,	James Mitchell,	J. B. Askin,
<i>Western</i> ,	R. Richardson, Esq's.	C. Askin Esquires.

CLERKS OF THE PEACE.

Eastern, Archibald McLean, *Home*, Stephen Heward.
Ottawa, R. P. Hotiam, *Niagara*, Ralph Clench,
Johnstown ... Hamilton Walker, *Gore*, George Rolph,
Bathurst, George H. Read,
Midland, Allan McLean, *London*, J. B. Askin,
Newcastle, ... Thomas Ward, *Western*, Cha's. Askin,
 Esquires

D.

TREASURERS OF DISTRICTS.

<i>Eastern</i> ,	Hon. Neil McLean	<i>Home</i> ,	Hon. William Allan,
<i>Ottawa</i> ,	Thomas Mears	<i>Gore</i> ,	George Hamilton,
<i>Johnstown</i> ,	Adiel Sherwood,	<i>Niagara</i> ,	T. McCormick,
<i>Bathurst</i> ,	John Watson,	<i>London</i> ,	John Harris,
<i>Midland</i> ,	Tho's. Markland,	<i>Western</i> ,	W. Hands,
<i>Newcastle</i> , ...	Z. Burnham,		Esquires.

INSPECTORS OF BEEF AND PORK.

<i>Eastern</i> ,	George Grant,	<i>Gore</i> ,	— —
<i>Ottawa</i> ,	— —	<i>Niagara</i> , ..	} W. Duff Miller F. Bercier, J. Muirhead,
<i>Johnstown</i> , ..	Oliver Everts,	<i>London</i> ,	
<i>Midland</i> , ...	Henry Murney, J. B. Lockwood,	<i>Bath</i> ,	— —
<i>Newcastle</i> , ..	— —	<i>Western</i> , ...	Joseph C. Lewis,
<i>Home</i> ,	— —		— —

INSPECTORS OF FLOUR, POT, AND PEARL ASHES.

<i>Eastern</i>	— —	<i>Niagara</i> , ..	} William Duff Miller J Muirhead,
<i>Ottawa</i> ,	— —	<i>Gore</i> ,	
<i>Johnstown</i> ...	Bartholomew Carley,	<i>London</i> ...	— —
<i>Midland</i>	Henry Murney,	<i>Western</i> , ..	Joseph C. Lewis,
<i>Newcastle</i> , ..	William Sowden,		— —
<i>Home</i> ,	— —		— —

COLLECTORS OF CUSTOMS.

<i>Riviere aux Raisin</i> }	John Cameron,	<i>Burlington Bay</i>	John Chisholm,
<i>Cornwall</i> ,	John Crysler,	<i>Niagara</i> ,	Tho's. McCormick,
<i>Prescott</i> ,	Alpheus Jones,	<i>Queenston</i> , ...	Robert Grant,
<i>Brockville</i> ,	William Jones,	<i>Chippawa</i> , ...	Robert Kirkpatrick,
<i>Gananoqui</i> , ..	Joel Stone,	<i>Fort Erie</i> ,	John Warren,
<i>Kingston</i> ,	C. A. Hagerman,	<i>Charlottetown</i> ,	J. Mitchell,
<i>Hallowell</i> ,	Andrew Deacon,	<i>Dover</i> ,	G. J. Ryerse,
<i>Belleville</i> ,	Robert Smith,	<i>Port Talbot</i> ,	Mahlon Burwell,
<i>Newcastle</i> , ...	Wm. M. Bullock,	<i>Amherstburgh</i>	John Wilson,
<i>Port Hope</i> , ...	M. F. Whitehead,	<i>Sandwich</i> , ...	Wm. Hands,
<i>York</i>	Hon. Wm. Allan,	<i>Drum'd Island</i>	T. G. Anderson
			Esquires.

INSPECTORS OF SHOP, STILL, AND TAVERN LICENCES.

<i>Eastern</i> ,.... Hon. Neil McLean,	<i>Gore</i> ,..... John Wilson,
<i>Ottawa</i> ,.... Thomas Mears,	<i>Niagara</i> ,... Isaac Swayze,
<i>Johnstown</i> ,... Oliver Eevers,	<i>London</i> ,.... James Mitchell.
<i>Bathurst</i> ,... Anthony Lesslie	<i>Western</i> ,.... William Hands,
<i>Midland</i> ,... John Cumming,	<i>Drum'd Island</i> , T. G. Amerson.
<i>Newcastle</i> ... Elias Jones,	Esquires.
<i>Home</i> William Allan,	

REGISTRARS OF COUNTIES.

FOR DEEDS OF BARGAIN AND SALE.

<i>Prescott, and Russell</i> ,	R. P. Hotham,
<i>Glengarry</i> ,	John McDonnell,
<i>Stormont and Dundas</i> ,	Archibald McLean,
<i>Lanark</i> ,	George, T. Burke,
<i>Greenville</i> ,	A. Paten,
<i>Leeds</i> ,	D. Jones
<i>Curlton</i> ,	Alexander McMillan.
<i>Frontenac, Pr Edward, Hastings</i> }	Allan McLean,
<i>Lennox and Addington</i> , }	
<i>Northumberland</i> ,	George S. Boulton,
<i>Durham</i> ,	Thomas Ward,
<i>York and Simcoe</i> ,	Stephn Jarvis,
<i>Wentworth and Halton</i> ,	James Duraud,
<i>Lincoln</i> ,	John Powell,
<i>Oxford</i> ,	Thomas Hornor,
<i>Middlesex</i> ,	Madden Burwell,
<i>Norfolk</i> ,	F. L. Walsh,
<i>Essex</i> ,	John Hands,
<i>Kent</i> ,	Jas. Richardson—Esquires,

BOARD FOR THE GENERAL SUPERINTENDANCE OF EDUCATION IN UPPER CANADA

Hon & Venerable Dr Strachan, D D	Hon. Thomas Ridout,
Joseph Wells,	Rev. Robert A Idison,
George H. Markland,	John B. Robinson, Esq.

ROYAL GRAMMAR SCHOOL AT YORK.

Head Master.—The Rev. Thomas Phillips, D. D.

BOARD OF EDUCATION.

Eastern District.

Donald McDonald,
Archibald McLean, Esquires,

Ottawa District.

John McDonnell, Esquire,

Johnstown District:

The Rev. J. Blawey,
Elnathan Hubble,

James Jones,
E. Bottum,

Joel Stone,—Esquires.
Bathurst District.

The Rev. M. Harris,
William Morris,
Anthony Leslie,
Alexander McMillan,
George H. Read,—Esquires.
Midland District.

The Rev. Archdeacon Stuart,
C. A. Hagerman,
James Sampson,
Alexander Fisher,
Thomas Dorland,—Esquires.
Home District.

Grant Powell, Esquire,

The Hon. & Rev. Dr. Strachan,
Hon. William Allan,
Gore District.

Elijah Secord,
Daniel O'Reilly,—Esquires.
London District.

John Backhouse,
John Rolph,
J. E. Askin,
James Mitchell,
George C. Salmon, Esquires.
Western District.

The Hon Angus McIntosh,
William Hands jun'r. Esquires.

CENTRAL SCHOOL OF UPPER CANADA.

PATRON.

HIS EXCELLENCY the LIEUTENANT GOVERNOR, MAJOR GENERAL SIR P.
MAITLAND, K. C. B. &c. &c. &c.

TRUSTEES.

The Hon. Lieutenant Colonel Joseph Wells,
The Hon. Thomas Ridout *Surveyor General*,
John Beverly Robinson Esquire, *Attorney General*,

TRUSTEES OF PUBLIC SCHOOLS.

The Hon. & Rev. Dr. Strachan is appointed a Trustee of the Public Schools in every District throughout the Province.

<i>Eastern District.</i>	E. Bottum, Esquires.	Ja's. Sampson, Esq'sr.
The Rev. S. Mountain,	<i>Bathurst District.</i>	<i>Newcastle District.</i>
The Hon. N. McLean,	James H. Powell,	Walter Boswell,
Samuel Anderson,	George T. Burke,	Zaccheus Burnham,
Joseph Anderson,	William Marshall,	Robert Henry,
John Crysler,	William Morris,	Elias Jones,
A. McMillan, Esq'sr.	H. Graham, Esquires.	John Peters,
<i>Ottawa District.</i>	The Rev. Mr. Harris.	Leonard Soper,
Alexander Mc'Donell,	<i>Midland District.</i>	Asa Baraun,
George Hamilton,	Allan Mc'Lean,	Elias Smith,
Charles Sherriff,	Thomas Markland,	John Bleeker, Esq'sr.
R. P. Hotham,	Alexander Fisher,	<i>Peterboro'.</i>
John Kearns, Esq'sr.	Thomas Dorland,	Thomas A. Stewart,
<i>Johnstown District.</i>	Hon. G. H. Markland,	Charles Rubridge,
The Rev. J. Blakey,	The Rev. G. O. Stuart,	Robert Read, Esq'sr.
Elnathan Hubbell,	John Macaulay,	The Rev. J. Crowley,
Jonas Jones,	C. A. Hagerman,	G. H. Reade, Esquire.

D'A
John
The
The
S
The
J. B.
D. B.

Jame

East
Ottaw
Johns
Bathu
Malla
Newce

York.
Queen
Kings
Cornu
Sandu
Willia
Brock

CO

The J

E

Jerem
Allan
Alex
Samu
Allan
Davi
Jaco
Willi

<i>Home District.</i>	James Racey,	Ralph Clench, Esq's
D'Arcy Boulton, Sen'r.	John Wilson,	<i>London District.</i>
John Small, Esq's.	Matthew Crooks,	Mahlon Burwell,
The Hon. D. Cameron,	Thomas Taylor,	John Bostwick,
The Hon. J. Baby,	William Ellis, Esq's.	Joseph Ryerson,
The Hon. & Rev. Dr.	<i>Niagara District.</i>	J. Mitchell,
Strachan,	The Hon. W. Dickson,	John Rolph,
The Hon. T. Ridout,	The Rev. R. Addison,	J. Harris, Esquires.
J. B. Robinson,	The Rev. W. Leeming,	<i>Western District.</i>
D. Boulton, J'r. Esq's	Richard Leonard,	The Hon. James Baby.
<i>Gore District.</i>	Thomas Cummings,	The Hon. A. McIntosh,
James Crooks,	James Muirhead,	Alex. Duff, Esquire.

DISTRICT SCHOOLMASTERS.

<i>Eastern</i>	The Rev. — Urquhart,	<i>Home</i>	The Rev. Dr. Phillips,
<i>Ottawa</i>	The Rev. J. M'Lawrin,	<i>Gore</i>	M. Law,
<i>Johnstown</i> ..	— — — — —	<i>Niagara</i> ...	The Rev. M. Green,
<i>Bathurst</i> ...	The Rev. John Stuart,	<i>London</i>	G. J. Ryerson,
<i>Malland</i> ...	George Baxter,	<i>Western</i> ...	D. Robertson, Esquires.
<i>Newcastle</i> ..	The Rev. W. Macaulay,		

AGENTS FOR ISSUING MARRIAGE LICENCES.

<i>York</i>	Andrew Mercer,	<i>Fredericksburgh</i> ..	John Clarke,
<i>Quecston</i>	Thomas Dickson,	<i>Port Hope</i>	Thomas Ward,
<i>Kingston</i>	John Cumming,	<i>Perth</i>	William Morris,
<i>Cornwall</i>	Joseph Anderson,	<i>Ancaster</i>	Matthew Crooks,
<i>Sandwich</i>	William Hands,	<i>Grimsby</i>	Henry Nelles,
<i>Williamshburgh</i> ..	John Crysler,	<i>Bath</i>	William M'Kay,
<i>Brockville</i>	— — — — —	<i>Belleville</i>	Thomas Parker.

COMMISSIONERS OF THE PEACE FOR THE SEVERAL DISTRICTS.

The Judges and Members of the Legislative and Executive Councils, in each and every District.

<i>Eastern District.</i>	John Corbett	Benjamin French
Jeremiah French	John M'Intire	Albert French
Allan M'Donell	John M'Donell	Alexander M'Kenzie
Alexander M'Millan	John Stewart	Abraham Marsh
Samuel Anderson	Peter Le Roy	John Cameron
Allan M'Donell	John Crysler	John Waldroff
David Sheek	Donald M Aulay	William Morgan
Jacob Weager	Joseph Anderson	Alexander M'Martin
William Fraser	Laurence M'Kay	Duncan M'Donell

Guy C. Wood
 Alexander Rose
 George Hamilton
 John M'Donell
 Ambrose Blacklock
 Allan Cameron
 Alexander Chisholm
 Alexander Fraser
 John M-Gillivray
 Alexander Wilkinson
 James Pringle
 D. Thompson, Esq'rs.
Ottawa District.
 John M'Donell
 George Hamilton
 David Pattie
 Alexander Grant
 Joseph Kellogg
 Philo Hall
 Peter F. Le Roy
 John Brush,
 Simon Van Kleeck
 Chauncey Johnson
 John Chesser
 David M'Donell Roy
 Abel Waters
 Charles Waters
 Charles Sherriff
 Joseph Cass
 Elihu Cass
 Joseph Charles
 John Paston
 John Kearns
 A. Landrieau, Esq'rs
Johnstown District.
 Joel Stone
 Gideon Adams
 Trueman Hicock
 Stephen Burritt
 Charles Jones
 William Jones
 David Breakenridge
 Richard Arnold
 Uri Schovill
 Phillip Phillips
 Lewis Grant
 Silvester Wright
 Benjamin R. Munsell

Richard D. Fraser
 Heman Landon
 Thomas Fraser
 Alexander Thom
 William Marshall
 Alexander Morris
 Walter F. Gates
 Thomas D. Campbell
 Rufus C. Henderson
 William Wells
 Adiel Sherwood
 Abraham Dayton
 Alexander M'Millan
 Alexander M'Millan
of Augusta,
 Roderick Easton
 George T. Burke
 George J. Joynt
 William B. Bradley
 James D. Weatherby
 James Powell
 Andrew Donaldson
 Bartholomew Carley
 William Morris
 John B. Monk
 Joseph Maxwell
 Herbert Whitmarsh
 Josias Taylor
 Sewell Ormsby
 Benjamin Street
 Francis T. Lelievre
 Roderick Mattheson
 John Watson
 John M'Kay
 Alexander Fraser
 Anthony Lesslie
 Donald Fraser
 John Alston
 Thomas Consitt
 George F. Elliott
 William H. Bottum
 Trueman Herd
 Henry Burrit
 Phillip Dulmage
 Terence Smith
 Jonathan Fulford, jun.
 J. Weatherhead, jun.
 Justus S. Mirwin

Archibald M'Lean
 Charles M'Donald
 Alpheus Jones
 Benjamin De Lisle
 Charles Sache
 James Graham
 Henry Jones
of Brockville,
 Elmathan Hubble
 Francis H. Cumming
 And'w. Wilson, Esq'rs.
Bathurst District.
 Alexander Thom
 William Morris
 William Marshall
 George T. Burke
 Jonas Jones
 George H. Read
 Alexander M'Millan
 George G. Joynt
 William B. Bradley
 James D. Weatherby
 John B. Monk
 Joseph Maxwell
 Herbert Whitmarsh
 Josias Taylor
 Sewell Ormsby
 Francis T. Lelievre
 John Watson
 Roderick Mattheson
 John M'Kay
 Alexander Fraser
 Anthony Lesslie
 John Alston
 Thomas Consitt
 George F. Elliott
 Benjamin De Lisle
 Charles Sache
 Henry Graham
 Francis H. Cumming
 Andrew Wilson
 Jonas Jones
 George H. Read
 Christopher Bell
 Andrew Donaldson
 Robert Stevens, Esq'rs.
Midland District.
 Robert Clarke

Ar
 Dan
 Wil
 Rob
 Alex
 John
 John
 The
 John
 Willi
 Jaco
 Stepl
 Corn
 Barro
 Jame
 Henry
 Robert
 James
 Solom
 Andru
 Willia
 John C
 Jacob
 Matthe
 Thoma
 Thoma
 Reuben
 Alexan
 Thoma
 Benjam
 Isaac F
 John C
 Staats S
 Jos. Pri
 Samuel
 Christo
 Griffith
 Charles
 M. B. M
 Charles
 Allan M
 James S
 Anthony
 John M
 Alexand
 Simeon
 John Ge

Archibald M'Donell	Asa Worden	David Smart
Daniel Wright	James Dougall	William Falconer
William Johnson	Gwilliam Demorre't	J. M. Balfour
Robert Williams	Thomas Williams	John Brown
Alexander Fisher	Colin M'Kenzie	William Shaw
John Embury	George Ham	John Wellstead
John Stinson, jun'r.	Robert Smith	Joseph A. Keeler
Thomas Markland	Robert Richardson	John Lester
John Cumming	Allan M'Pherson, jun.	Thomas A. Stewart
William Crawford	Henry Dingman	Robert Reed, Esquires.
Jacob B. Chamberlain	Alexander M'Donald	<i>Home District.</i>
Stephen Conger	Richard Lowe	John Small
Corn Van Alstine	Robert Stanton	William Allan
Barrett Dyer	John Turnbull, Esq's.	Alexander Wood
James Cotter	<i>Newcastle District.</i>	Alexander M'Donell
Henry M'Donell	Elias Jones	Alexander Fletcher
Robert C. Wilkins	Richard Lovekin	Thomas Rideout
James Young	Alexander Fletcher	William Chewett
Solomon Hazleton	Joel Merriman	Grant Powell
Andrew Kimmerly	Richard Hare	Stephen Jarvis
William Bell	Zaccheus Burnham	William Thompson
John Carscallon, sen'r.	John D. Smith	Peter Robinson
Jacob W. Meyers	Robert C. Wilkins	William Tyler
Matthew Clarke	James Young	D'Arcy Boulton, jun'r.
Thomas Empey	Charles Fothergill	James Miles
Thomas Dorland	John Pratt	Wm. Smith, Pickering,
Reuben Bedell	Robert Henry	Samuel Roberts
Alexander T. Dobbs	Henry Ruttan	James FitzGibbon
Thomas Sparham	W. Boswell	Thomas Selby
Benjamin Fairfield	Charles Hayes	Michael Sloat
Isaac Fraser	F. B. Spilsbury	Francis Hewson
John Church	Samuel S. Wilmot	Frederick S. Jarvis
Staats Sager	Archibald M'Donell	Robert C. Horne
Jos. Pringle	John Fraser	John Beikie
Samuel Doriand	Charles Rubridge	William B. Robinsou
Christopher German	James G. Bethune	John Scott
Griffith Howell	Benjamin Cumming	Guy C. Wood
Charles Hayes	Ja's. Richardson, jun.	John Blacklock
M. B. Meads	John Taylor	Robert G. Anderson
Charles Anderson	John Hutchinson	Charles Caldwell
Allan M'Pherson	John W. Bannister	William Parsons
James Sampson	William Huston	Christopher Widmer
Anthony Marshall	Sheldon Hawley	William Lyons
John Macaulay	John Covert	John S. Baldwin
Alexander Pringle	John Williams	Augustus W. Baldwin
Simcon Washburn	James Black	Ja's. O'Brien Bouchier
John German	William Sowden	Charles Fothergill

James Black, Esq'rs.
Gore District.

William Crooks
Robert Nelles
Abraham Nelles
James Crooks
Henry Hagle
John Wilson
Levi Lewis
James M'Bride
Hugh Wilson
William Ellis
James Racey
Matthew Crooks
Daniel O'Rielly
John Secord
Philip Sovereign
Manuel Overfield
James Hamilton
William M. Jarvis
William Proctor
Thomas Lepard
William G. Wolcott
Thomas Smith
Peter M'Gregor
William Milue
William Holme
Elijah Secord
Alex. Wishart, Esq'rs.
Niagara District.
Thomas Dickson
John Ball
Robert Addison
James Muirhead
Robert Nelles
John Warren
Crowell Wilson
William Crooks
Robert Grant

Peter Ball
Samuel Street
George Adams
Abraham Nelles
George Keefer
Thomas M'Cormick
James Kerby
Alexander Hamilton
Thomas Racey
James Cummings
James Macklem
John Powell
John D. Servos
William H. Merritt
Warner Nelles
George Ball
John Usher
Samuel Wood
James Jackson
Robert Hamilton
Henry Warren
Ely Bradshaw
J. B. Clench
John Crooks
Daniel M'Dougal
M. Crysler, Esq'rs.

London District.

Peter Teeple
Thomas Hornor
Daniel Springer
James Mitchell
William Hutchinson
Joseph Ryerson
Thomas Bowlby
Mahlon Burwell
John Backhouse
George C. Salmon
James Hamilton

James Graham
George Ryerson
Daniel Ross
Charles Ingersoll
Francis L. Walsh
James Racey
David Secord
John Matthews
Joseph Defields
Leslie Patterson
Ira Schoffield, Esq'rs.

Western District.

Ebenezer Reynolds
William Duff
Francis Baby
Jean Baptiste Baby
Robert Richardson
George Jacob
John M'Gregor
John Dolson
Alex. Mackintosh
William M'Crea
William M'Cormick
David Mitchell
Jean Baptiste Barthe
William Jones
William M'Kay
John Gaff
Thomas G. Anderson
Michael Bailey
George Mitchell
James Gordon
Israel Smith
Claude Couin
James Bell
Samuel Osborne
Joseph Hamilton
Geo. Jacob, jr. Esq'rs.

POST MASTERS IN UPPER CANADA.

Lancaster J. J. Dunlap,
Lochiel James Burton,
Hawkesbury . . . Thomas Mears,
Hull Charles Symmes,
Cornwall Guy C. Wood,
Williamsburgh . J. Crysler,

Martin Town . . Alex. M'Martin,
Matilda George Brouse,
Prescott Alpheus Jones,
Brockville . . . Henry Jones,
Bastard J. K. Hartwell,
Perth Josias Taylor,

Richm
Grnd
Kings
Both
Abolp
Hulon
Nepu
Bellert
Mern
Im H
Mureay
Crown
Colabr
Part H
Berling
Wibby
Yack
Number
Trafalga

UNITED

<i>Richmond</i> H. Whitmarsh,	<i>Dundas</i> W. H. Coulson,
<i>Genoa</i> J. & C. McDonald,	<i>Niagara</i> J. Crooks,
<i>Kingston</i> John McCaughey,	<i>Ancaster</i> J. Buwell,
<i>Bath</i> R. W. Wartie,	<i>Queenston</i> ... Alex. Hamilton,
<i>Adolphustown</i> .. George Hughes,	<i>Chippawa</i> R. Kirkpatrick,
<i>Hulowell</i> ———	<i>Fort Erie</i> James Kerby,
<i>Napier</i> A. McPherson,	<i>St. Catharines</i> T. H. Merritt,
<i>Bellerille</i> Thomas Parker,	<i>Grimsby</i> William Crooks,
<i>Marmora</i> } .. A. Manahan,	<i>Burford</i> G. W. Whitehead,
<i>Iron Works</i> }	<i>Oxford</i> Charles Ingersoll,
<i>Norway</i> Charles Biggar,	<i>Victoria</i> Daniel Ross,
<i>Cranache</i> J. A. Keefer,	<i>Detourne</i> R. Mount,
<i>Cobourg</i> J. G. Bethune,	<i>Port Talbot</i> .. Manlon Burwell,
<i>Port Hope</i> ... David Smart,	<i>Raleigh</i> William McCrae,
<i>Derlington</i> ... James Black,	<i>Ancherburgh</i> .. John Wilson,
<i>Wabigo</i> J. B. Warren,	<i>Sandwich</i> W. Hands,
<i>York</i> William Allan,	<i>Brantford</i> E. Burton,
<i>Norwalk</i> ... W. B. Robinson,	<i>Waterford</i> J. W. Powell, Esq'rs.
<i>Trafalgar</i> A. Proudfoot,	



UNITED FRATERNITY OF FREE AND ACCEPTED MASONS.

PROVINCIAL GRAND LODGE

For the Province of Upper Canada.

SIMON MCGILLIVRAY, Esq. R. W. P. V. I. G. M.

R. W. John Beikie, Esq. D. P. G. M.

S. G. W. Stephen Yarwood, Esq.

J. G. W. F. T. Billings, Esq.

G. Chaplain, Rev. Robert Addison,

G. Treasurer, Thomas G. Ridout, Esq.

G. R'r. Honorable Thomas Ridout,

G. Secretaries, { Ber'n. Turquand, } Esquires
 { John Dean, }

G. D. C. James G. Chewett, Esq.

S. G. D. Mr. Alexander J. Ferns,

J. G. D. Joseph K. Hartwell, Esq.

G. S'd. B. Mr. John Moore,

G. Tyler, Mr. Peter McPnail.

List
of
we.

H
J

H
H
W

Home
Niaga
Midla

J

Colone
Lieut.

MILITIA

OF

UPPER CANADA.



GENERAL STAFF.

Adjutant General,—Colonel Nathaniel Coffin,
Assistant Adjutant General,—Colonel James FitzGibbon,



List of Officers who served on the Militia Staff from the commencement of the late war with the United States of America, and whose services were discontinued at the peace:—

ADJUTANT GENERAL'S DEPARTMENT.

Assistants with the Rank of Captain.

Patrick Corbett,	John Clark,
John Johnston,	Archibald McDonell,—Esquires.

QUARTERMASTER GENERAL'S DEPARTMENT.

Assistants with the Rank of Captain.

Francis Baby,	William Gilkinson,
Ralph Clench,	R. D. Fraser,—Esquires.
William Jarvis,	

PAYMASTER GENERAL'S DEPARTMENT.

Deputy Paymaster General,—Alexander McDonell, Esq.

District Paymasters.

<i>Home</i> ,	Andrew Mercer,	<i>Eastern and</i> }	
	Tho's. McCormick	<i>Johnstown,,</i> }	Adiel Sherwood,
<i>Niagara</i> , . . }	Robert Grant,	<i>London,</i>	John Rolph,
<i>Midland</i> ,	Robert Richardson,	<i>Western,</i>	Ja's Gordon, Esqrs.

MEDICAL DEPARTMENT.

Surgeons.

James Muirhead,	Grant Powell.
-----------------	---------------

PROVINCIAL AIDES DE CAMP.

Colonel James Givins,	Colonel C. A. Hagerman,
Lieut. Colonel Duncan Cameron,	{ Appointed in March 1816, dis-
	{ continued in June 1817.

T. PRESCOTT.

Col. John McDonell
Lt Col Geo Hamilton
Major Thos Mears
Captains.

J Horrigan
Alex Grant
P. F. Le Roy
Jno Kearns *Adj.*
Alex Cameron
Donald McDonald
Ehjah Brown
John Roe
James Molloy
Chauncey Johnson
John Chesser

Lieutenants.

Philo Hall
William Sherman
William Johnson
William Coffin
Kenneth McKaskal
E D McDonell
C A Low
William Jameson
John Buchanan
Charles Waters

Ensigns.

John Brush
John McCrae
G J H McDonell
Wm Z Cozens
Guy Chesser
Afred Chesser
Farquhar Robertson
John Glass
John Roe, jun'r
S S Whitecomb
Adj Jno Kearns *Capt.*
Qr M'r S. Warren
Surgeon ———

I. GLENGARRY.

Col Alex. Fraser
Lt Col A Grant
Major A McMartin
Captains
Alexander Rose
Alexander Grant

John Corbet
John Cameron
Murd McPherson
Donald Fraser
Alex McGillis
Donald McPherson
Donald McLean
Lewis Chisholm

Lieutenants.

Alex McDonell
Jeremiah Snyder
Rouald Gunn
Peter Ferguson
John Kenedy
James McDonell
Donald Fraser
John McKenzie *Adj*
Wm Urquhart
Alex McGruer

Ensigns.

Alex McDoagall
Donald McPherson
Alexander Fraser
Duncan McGillis
Donald McArthur
Wm McKenzie
John McDonell
Peter Grant
Alex McDonell
Donald Fraser
Adj Jno McKenzie *Lt*
Qr M'r J McLennan
Surgeon, ———

II. GLENGARRY.

Col D. McDonell
Lt Col D. McDonell
Major J. McIntyre
Captains.

Alex McKenzie
William McLeod
Donald McMillin
John McDonald
Alexander Grant
Angus Kennedy
Donald McDonell
P. McIntyre
Alexander Wilkinson
Alexander McDonell

Lieutenants

Alex. McDonell
Peter Cameron
Donald McMartin
Alex. McDonell
Ronald McDonell
Alex. McDonell
Angus McDonell
Roderick McLeod
John McDonell
John McMartin
Donald Chisholm

Ensigns.

Donald McPhaul
John McIntyre
D. McDonell *Adj*
Angus McDonell
Malcolm McMartin
Alex. Kennedy
Neil McIntosh
Roderick McDonell
John McGillis
Roderick McDonell
John Fraser
Adj D. McDonell *Ens.*
Qr M'r R. McDonell
Surgeon ———

III. GLENGARRY.

Col Alex. Chisholm
Lt Col Guy C. Wood
Major D. Cameron
Captains.

Donald McLeod
Angus McDonell
Ewen Cameron

Lieutenants.

Allan Cameron
Arch'd McGillis
Duncan McGillivray
Thomas Duncan
Kenneth McKenzie
Allan K. McDonell
Ensigns.

Peter McDonell
Samael Thompson
Ewin McMillan
Duncan McLeod
Adjutant ———

Qr M
Surge

I.
Col J
Lt Co
Maj I

Angus
Archib
J. Van
Simon
John D
John M
Alex. M
Arthur

L
Philip H
Archib
Hugh M
Duncan
Ronald
Alex M
William
John Ba
Ronald I
John Ca

J
John Mc
John M
Arthur H
Allan M
Martin M
William
Michael
William
Philip E
Wm. Mc
Adj. A.
Qr M'r
Surgeon.

H. S
Col Arc
Lt Col P
Maj Ber
C
Donald
Philip P

Qr Master — — Charles C. Farren
Surgeon, — — — Geo Anderson *Adjt.*

I. STORMONT.

Col Joseph Anderson
Lt Col Alb French
Maj Donald McDonell

Captains.

Angus Fraser
 Archibald McDonell
 J. VanKoughnett
 Simon Fraser
 John D. Campbell
 John McIntosh
 Alex. McDonell,
 Arthur Burton *Adj.*

Lieutenants.

Philip Empey
 Archibald McDonell
 Hugh McDermid
 Duncan Scott
 Ronald McDonell
 Alex. McDonell
 William Bruce
 John Barnhart
 Ronald McDonell
 John Cameron

Ensigns.

John McGibbon
 John McDonell
 Arthur Burton
 Allan McDonell
 Martin McMartin
 William McIntosh
 Michael Link
 William Kay
 Philip Eamar
 Wm. McGloughlin
Adj. A. Burton *Capt*
Qr M'r A. McDonell

II. STORMONT.

Col Arch'd McLean
Lt Col P VanKoughnett
Maj Benjamin French
Captains.
 Donald McAulay
 Philip P. Empey

Charles C. Farren
 Geo Anderson *Adjt.*
 North Dickenson
 Wm McFarlane
 Joseph Balkus
 William Brown
 Adam Dixon
 Mckenzie Morgan
Lieutenants.

Henry Stuart
 John Ault
 Alexander Cameron
 George Morgan
 Murdoch Stuart
 Henry Shaver
 Alexander Bruce
 Isaac Sheek
 Peter Chesley
 Jacob W. Empey
Ensigns.

George Robertson
 Gershan French
 William Cline
 Austin Shaver
 James McAulay
 William Loucks
 Nelson Cozens
 David Chesley
 John P. Empey

Adj G. Anderson *Cap.*

Qr Master — —
Surgeon, — — —

I. DUNDAS.

Col John McDonell
Lt Col Henry Merkley
Major R. D. Fraser
Captains.

Jacob VanAllan
 George Merkley
 Henry Merkley
 James McDonell
 John Crysler
 *Peter Shaver
 Alex Rose
 James McDonell
 Jacob Doren
 John Weagar

William Loucks
Lieutenants.

Jacob Coons
 Jacob Meekley
 Jacob N. Shaver
 David Robinson
 *Michael Brouse
 *George Ault
 John Doren
 Severus Cassleman
 Nicholas Shaver
 Jacob Merkley
 Peter Boulton
 John Ault

Ensigns.

Andrew Snyder
 Daniel Meyers
 *Jacob Brouse
 Philip Monro
 Nicholas Wart
 William Shaver
 John Shaver
 James Adams
 Hugh McDougall
 William Cassleman
Adj J. Dick, *Lieut*
Qr Master — — —
Surgeon, Alex. Wylie

* *Officers of Cavalry*

I. GRENVILLE.

Col E. P. Kingsbury
Lt Col Hugh Monroe
Major Philip Dulmage
Captains.

Peter Grant
 *Walter F. Gates
 Samuel Adams
 Gideon Adams
 John Fraser sen'r.
 J. Fraser jun'r. *Adj*
 Thomas Hughes
 Alexander McDonell
 John Lawrence
 David Fraser
 John Adams
 Dunham Jones

Lieutenants.

Thomas McCaughr
 * Edward Jessup
 Samuel Dunmige
 William McQueen
 George F. Monro
 George Drummond
 Simon B. Fraser
 Simon Fraser
 Joseph Adams
 George Boulton
 P. ay Fraser
 William Beach
 Robert millar

Ensigns.

*George Jessup
 Roswell Cook
 John Denant
 James mellmoyl
 Stephen Peters
 Curtis Adams jun'r
 Matthew Link
 Alexander McQueen
 William mencilly
 Levius Church
 mahlon Beach
Adj. John Fraser *Cap.*
Qr Mr Oliver Everts
Surgeon Wm. F. Scott
 * *Officers of Cavalry*
 H. GRENVILLE.
Col. Daniel Burritt
Lt. Col. Ham. Walker
Major, Henry Burritt
Captains.

Major Burritt
 Thomas D. Campbell
 William H. Bottum
 Stephen Collins
 Edmund Burritt
 Thomas McCrea
 William Merrick
 Truman Hurd
 Z. Mc M. Phillips
 Reuben Landon

Lieutenants.

Elisha Coller
 Guy C. Read

Hebron Haris
 Wm. Merrick junr.
 Daniel Thomas
 Justus S. Merwyn
 Miron Towsley
 J. H. Davis
 Daniel Harris
 Abel Adams

Ensigns.

Barnabas Nettleton
 Marcus Burritt
 George L. Burritt
 Jobiel H. Phillips
 James Dunham
 James Maitland *Adjt.*
 James Jessup
 Daniel H. Burritt
 Donald McLeod
 Chris B. Stevens
 Joseph Wright
Adjt. J. Maitland *Ens.*
Qr. Mr. Jacob Hick
Sur. R. C. Henderson
 I EDS.
Col — — —
Lt. Col. John Stuart
Major, Ad. Sherwood
Captains.

Benjamin B. Munsell
 Archibald McLean
 Johnathan P. lford
 John McLean
 Peter Cole
 Peter Purvis
 Alex. McLean
 Alex. Morris
 Alex. Grant *Adjt.*
 Samuel Shipman
 Truelov. Butler
Lieutenants.

John Purvis
 Wm. Ruell junr.
 Daniel McMartin
 George Bates
 John White
 John Booth
 Matthew Howard
 Wm. Dunnam

John Williams
 Rossington Elus
Ensigns.

John Shipman
 Thomas Purvis
 N Seaman
 F. Moore
 Jacob Smith
 S. Fulford
 C. Booth
 Wm. Everts
 Russel Field
Adjt. Alex. Grant *Capl*
Qr. Mr. — — —
Surgeon, — — —

H. LEEDS.

Col. Charles Jones
Lt. Col. Wm. Jones
Maj. J. Weatherhead
Captains.

Joseph Wiltsee
 Levi Soper
 Jeremiah Day
 Nicholas Bresee
 Thomas F. Howland
 John Strutters
 Charles McDonald
 Samuel Poad
 Nathan Hicok
 Joseph K. Hartwell
 Archibald Denny *Adjt.*
Lieutenants.

James Kilborn
 Samuel Halliday
 Walter Davis
 William Robertson
 Ephraim Webster
 Arzy Judd
 Robert Cheatham
 James L. Schofield
 Allan Sweet
 Samuel Kelsey
Ensigns.
 Richard Johnson
 Phillip Shook
 James Heward
 John O'Connor
 Colin McDonald

Thin
 Jans
 Elija
 Peter
 John
 Adj.

Qr. M
 Surge

Col. J
 Lt. C
 major

Danie
 James
 John
 Natha
 Abel
 Thom
 Thom

John C
 John C
 David
 Wm. E

Jones
 Peter
 Alex.
 Alex.
 Adjt.
 Qr. m'r
 Surgeo

IV
 Col. B
 Lt Col
 Major,

John m
 Thoma
 Duncan
 Richar
 Ephrai
 Ab'm.
 S. T. E
 Barth's
 Stephe

Timothy Chambers	Andrew N. Buell	Benjamin Rothwell
James Weatherhead	<i>Lieutenants.</i>	John Tallock
Elijah Chamberlain	Edward Howard	George Pounder
Peter Breece	Adam Ducalon	Peter Campbell
John Dixon	Arch'd. Fletcher	William Harvey, <i>Art'y</i>
<i>Adj.</i> Arch Danny	George Malloch	William James.
<i>Captain.</i>	George Manhart	<i>Ensigns.</i>
<i>Qr</i> Mr. Eliada Parrish	William Bryant	John Adamson
<i>Surgeon,</i> ———	James Gibson	Joseph Legary
III. LEEDS,	George Gardner	Richard Rogerson
<i>Col</i> Jonas Jones	James Hall	John Parker
<i>Lt. Col.</i> Geo H. Read	Benj'n. Warren <i>Adj't.</i>	John Nuthall
<i>major,</i> ———	<i>Ensigns.</i>	James Morris
<i>Captains.</i>	George Parish	James McDonell
Daniel Jones	George Purvis	James Quail, <i>Art'y.</i>
James Morris	Samuel Pennock	Benjamin Avery
John Kilborn	Elijah Adams	Edward Henderson,
Nathaniel B. Thomas	Benjamin Tackaberry	<i>Adj't</i> A. Matheson, <i>Cp't</i>
Abel Wright	Nich's. Horton	<i>Qr</i> Mr S. Goodhall,
Thomas Donaldson	Joseph P. Buell	<i>Surgeon</i> ———
Thomas McLean	Henry Sherwood	II. LANARK.
<i>Lieutenants.</i>	Jonas Hubbel	<i>Col.</i> Wm. Marshall
John Campbell	Sterling Denning	<i>Lt. Col.</i> Wm. Morris
John Cox	<i>Adj't.</i> Benj. Warran <i>Lt.</i>	<i>Major</i> A. Matheson
David Donaldson	<i>Qr. Mr.</i> M. Bootle	<i>Captains.</i>
Wm. Brooke, <i>Adj't.</i>	<i>Surgeon</i> ———	John McKay
<i>Ensigns.</i>	I. LANARK.	John Alston
James Finny	<i>Col.</i> J. H. Powell,	John Watson
Peter Nichol	<i>Lt. Col.</i> A. McMillan,	Matthew Leach
Alex. McFarlane	<i>Major</i> C. H. Sache.	Alex. Ferguson
Alex. Cameron	<i>Captains.</i>	James Shaw
<i>Adj't.</i> Wm Brooke, <i>Lt.</i>	Andrew W. Playfair	J. A. Murdoch
<i>Qr. Mr.</i> E. McDonell	Benjamin De Lisle	Henry Glass
<i>Surgeon</i> ———	Francis H. Cumming	John Finlayson
IV LEEDS.	John F. Elliott	John Richey
<i>Col.</i> Barth'w Carley	Henry Graham	<i>Lieutenants.</i>
<i>Lt. Col.</i> Syl Wright	Joseph Kregg	Alexander Morris
<i>Major,</i> David Jones	D. Kinnar	Henry Lelicore
<i>Captains.</i>	William Graham	Wm. Fraser
John McNish	Alex. Matheson, <i>Adj't</i>	Henry Bradfield
Thomas Frecl	John Powell	Josias Richey
Duncan Carley	John M. Mason, <i>Art'y</i>	Wm Matheson, <i>Adj't.</i>
Richard Carley	Francis Willock.	James Richey
Ephraim Dunham	<i>Lieutenants.</i>	John Ferguson
Ab'm. Dayton	John Balderson	George Tennant
S. T. Beach	James Young	George Gould
Barth'w. Carley jun.	Joseph T. Pitt	Alex. McVicar
Stephen Caswell	Alex. Cameron	

- Ensigns.*
 Donald Buchanan
 Wm. Gould
 Robert Campbell
 Wm. Kirkpatrick
 Robert Muirhead
 James McNice
 James Hall
 George Thorn
 George W. Parks
 Thomas Ireton,
Adj't W. Matheson, *Lt*
Q'r M'r John Jackson
Surg. James Wilson.
 III. LANARK.
Col Josias Taylor,
Lt Col U. FitzMaurice
Major Donald Fraser.
Captains.
 Thomas Glendenning
 John Robertson
 William Naughty
 John Ferguson
 Julius Lelievre
 Wellesley Richey, *Adj.*
 Thomas Wickham
 George Nesbitt
 Duncan Fisher
Lieutenants.
 Robert Ferguson
 Israel Webster
 James M'Farland
 John Cram
 John Fulford
 William Baird
 Peter M'Grigor
Ensigns.
 John Nesbitt
 Alexander Dewar
 Man'y Nowlan
 Daniel Ferguson
 Joseph Fullam
 Peter Fullam
 Owen Quinn
 John Donoghoe
Adj't W. Richey, *Capt.*
Q'r M'r D. M'Mann,
Surgeon, — — —
- I. CARLTON.
Col George T. Burke,
Lt Col Wm. B. Bradley,
Major Sewell Ormsby.
Captains.
 George Lyon
 George R. Landel
 Joseph Maxwell
 James Davidson
 Edward S. Bradley
 James Reed
 Thomas Sproule
 Edward Loggan
 Joseph Simpson
 Michael Burke
Lieutenants.
 William Griffith
 Andrew Joynt
 John Sproule
 Joshua Smith
 Clement Bradley
 Syl'r. Dempsey, *Adj't.*
 Henry Edwards
 Francis Davidson
 Edward Loggan, jun'r
 James Wilson
 Andrew Hill
Ensigns.
 Garret FitzGerald
 William Thomson
 George R. Burke
 D. M'Larren
 Hugh Ronan
 Edward Mallock
 Charles Thomson
Adj't S. Dempsey, *Lt.*
Q'r M'r James Fallon,
Surgeon, — — —
- I. FRONTENAC.
Col. Thomas Markland
Lt. Col. John Kirby
Major C. Anderson
Captains.
 Robert Richardson
 David J. Smith
 Neil McLean
 John Strange
 Henry W. Wilkinson
- David Rankin
 Owen McDougall
 Samuel Shaw
 Benj'n. Fairfield
Lieutenants.
 Thomas Dalton
 Hugh McDoneli
 James Nickalls
 Hugh C. Thomson
 John Moore, *Adj't.*
 Thomas Murphy
 Alex. McDonell
 John Watkins
 James Atkinson
 Alex. McLeod
 Wm. Stennet
Ensigns.
 Francois-Rochelcau
 David Brass
 Rob't. Walker, *Q'r M'r.*
 Arch'd. McDonell
 Jacob Herkmer
 James Meagher
 James McFarlane
 Robert Deacon
 Henry Smith
 John Low
Adj't J. Moore *Lt.*
Q'r M'r R. Walker, *Ens*
Surgeon, — — —
- II. FRONTENAC.
Col. John Cumming
Lt Col Hon G. H. Mark-
 land
Major Philip F Hall
 Frances Raynes
Captains.
 Thomas Sparham
 Peter Grass
 Richard Ellerbeck
 Alexander Pringle
 Hugh McGregor
 Benjamin Whitney
 Elijah Beach
 Robert Talbot
 Samuel McCrea
Lieutenants.
 Daniel Everitt

Peter Switzer
 Albert McMichael
 Lewis Wartman
 John Shibley
 George F Corbett
 Joseph A. McLean
 William Baker
 Francis Baby
 Denis F. Mahoney *Adj't*
 * Joseph Herchmer

Ensigns.

Henry Cassidy jun'r.
 James Baby
 John Cambell
 Micajah Purdy
 J. M'Arthur *Qr Master*
 Daniel Ainsley
 John Grass
 Lawrence Herchmer
 Robert McLean
 Duncan VanAlstine
 Barnabas Wartman.
 * Thomas Underill *Qr. Lt*
Master

Adj't D. F. Mahoney *Lt*

Qr M'r J. M'Arthur *Ens.*

Qr M'r. Thomas Underhill, *Cornet*

Surgeon, A Morton
 I. ADDINGTON.

Col Matthew Clark,
Lt Col Isaac Fraser,
Major J. C. Clark.

Captains.

Henry Davey
 John Richards
 John Sharp
 Abraham Amey
 George Miller
 George Ham, *Adj't*.
 Jacob Miller
 Peter Ham
 Benjamin Booth,
 * Thomas Dennison

Lieutenants.

J. B. Lockwood
 Matthew Clark, jun'r.

William M Kenzie
 Michael Asselstine
 David L. Fairfield
 * Lewis Fralick
 Joseph N. Amey
 Peter Asselstine
 Edward Howard
 John Howard
 * Martin Fralick

Ensigns.

Jonathan Parrott
 Coleman Bristol
 Peter Davey
 William Fairfield
 Phillip Ham
 Lucas Sharp
 William I. Fairfield
Adj't Geo. Ham, *Capt.*
Qr M'r. George Finkle,
Surgeon, Tho's Moore.

II. ADDINGTON.

Col Wm. J. McKay
Qr. Lt Col — McKenzie
Major Geo Macaulay

Captains.

Jehiel Hawley
 Joseph Amey
 David Perry
 Robert Clark *Adj't*

* Samuel Clark
 Philip Daley
 John Asselstine
 John Piercy
 Gasper Bower
 Johnson Hawley

Lieutenants.

Wm H. Clark
 Calvin Wheeler
 Lewis Stover
 Henry Corner
 Samuel Clark
 Isaac Briscoe *Qr M'r*
 John Millar
 Miles Shorey
 Cyrus Hawley
 * John G. Switzer
 * Benj Aylesworth

Ensigns.

Richard Warfle
 Milton Fisk
 Wm Caton
 Geo Carscallen
 Peter Empey
 * Daniel Neville
 Jacob Rambough
 William Fraser
Adj't Robt Clark *Capt*
Qr M'r I. Briscoe, *Lt*
Surgeon Geo Baker
 I. LENNOX.
Col William Crawford.
Lt Col Tho's Dorland,
Major — — —

Captains.

* John Trumpour
 Duncan Bell
 George Carscallen
 John Clark
 Samuel Dorland
 Hugh M'Donald
 Peter W. Ruttan
 William Pruy
 John G. Cate
 Peter V. Dorland
 John Anderson

Lieutenants.

* Samuel Casey
 * John Clapp
 John Church
 Duncan M'Kenzie
 Samuel Harlow
 Redford C. Robins
 Joseph B. Ellis
 John Bell
 Asahel Phillips
 William Spencer
 Henry Davis
 Alexander Campbell

Ensigns.

Archibald Campbell
 Burger Heke
 Luke Carscallen
 John V. Dettlor
 Edward Carscallen

Peter Barnhart

John Young

Andrew Embury

Boltus Shueman

William Sills,

Adj't ———

Qr M'r. J. Van Dyck,

Surgeon, ———

II. LENNOX.

Col Chris'r Hagerman,

Lt Col John Macaulay,

Major A. M'Pherson,

Captains.

Andrew Kimmerly

Joseph Pringle

James M'Gregor

George H. Detlor

Archibald M'Donald

Richard Lowe

David Secord

George M'Kenzie

Andrew Kimmerly

Lieutenants.

James Fraser

John Chamberlain

Isaac Carscallen

Archibald Caton

Archibald M'Neill

John Kimmerly

William Bowen

Henry M'Larren

Ensigns.

Johiel Hawley

Isaac Fraser

David Kimmerly

James Demorest

John Empey

Fletcher Empey

Simeon Pringle

William Sager,

Adj't ———

Qr M'r. G. Chamberlain

Surgeon, ———

I. PR. EDWARD.

Col. Arch. M'Donell

Lt. Col. D. Wright

Major C. Vanalstine

Captains

James Cotter

John Allan

Henry M'Donell

Peter D. Conger

Simeon Washburn

Hildebrand Valoe

Guillaume Demerish

Samuel Blakely

Benjamin Way

Farrington Ferguson

William Blakely, *Adj't.*

Henry Dingman

Lieutenants

Thomas Howard

Richard Gardner

Guy H. Young

Caleb Platt

Joshua Hicks

John Wright

John M'Intosh

John Young

John Richards

Aaron Carnahan

Ensigns.

John Stinson

Isaac Cole

David Goldsmith

John Benson

Baptiste Preno

Richard Davern

Mark Develin

John Ellison

Jasper Dingman

John Stinson

Hazleton Richards

Adj't. W. Blakely *Capt.*

Qr M'r. R. Ferguson

Surgeon ———

II. PR. EDWARD.

Col. Owen Richards

Lt Col. James Young

Major, David Segar

Captains.

* John M'Quaig

Jacob German

William Walbridge

James Pearson

John Babcock

John Young

Andrew Deacon

Lieutenants.

Charles Biggar, *Adj't.*

John W. Way

Peter Dempsey

Edmund Marsh

Thomas Clapp

William Stapleton

Thomas Flager

* Benjamin Richards

Ensigns.

Peter Segar

Joseph Young

John German

Enoch Bedle

Neal M'Arthur

Thomas Young

Obadiah Simson

* Reuben Young

Adj't. Chas. Biggar, *Lt.*

Qr. M'r. David Walt

Surgeon, Pirkin Gross.

I. HASTINGS.

Col. William Bell

Lt Col. Alex. Chisolm

Major Thos. Coleman

Captains.

John Thompson

William Ketcheson

Archibald Chisholm

Abel Gilbert

William Zwick

Henry Hagerman

Thomas Ketcheson

Robert D. Liddie

Benjamin Ketcheson

Alexander O'Petrie

Lieutenants.

Elijah Ketcheson

Roswell Leavens

Charles O'Brien, *Adj't.*

Hugh Fletcher

Isaac Stimers

Robert Smith

James Ketcheson

Thomas O'Petrie

Randal M. Michael
 Thomas Parker
 Donald M. Lelland
 James H. Sampson
Ensigns.

James M. Nabb
 Donald Murchison
 George Bleeker
 David Roblin
 Tobias Bleeker
 John Smith
 Jacob Finkle
 John W. Mayby
 Phillip Zwick
Ad. Chr. O'Brien, Lt.
Qr M'r. E. Lawrence
Surgeon, G. N. Ridley
 II. HASTINGS.

Col ———
Lt Col ———
My Anthony Manahan
Captains.
 James H. Samson
 Charles Willard
 Thomas Parker
 William Driscoll
 Joseph Hagerman.
Lieutenants.

Robert Parker
 William Robertson
 Thomas Fleming
 Daniel Johns
 Edward Fidler
 Michael Morau, *Adjt.*
Ensigns.

Solomon Johns
 John Healy
 James Crawford
 William Champion
 Robert Maserif,
Adjt. M. Morau, Lt.
Qr M'r. ———
Surgeon, ———

I. NORTHUMBER-
 LAND.
Col John Covert,
Lt Col Zac. Burnham,
Major Wm. Falkner.

Captains.

John Grover
 John Burnham
 Thomas M. Spalding
 John Kelly
 Samuel Brock
 Wm. H. Draper, *Adjt.*
 Benjamin Ewing
 Ebenezer Perry
 Jeremiah Scripture
 James Ewing.

Lieutenants.

E. Barnham
 W. F. H. Kelly
 Gabriel Wade
 James Young
 E. Doolittle
 Caleb Mallory
 Benjamin R. Williams.

Ensigns.

N. Andrews
 Alexander Nobles
 C. Powers
 A. Elseworth
 William Ewing
 Robert Rogers
 John Kirby.
Adjt. W. H. Draper, Cap.
Qr M'r. Jno. Wilcecks,
Surgeon, J. Gilchrist.
 II. NORTHUMBER-
 LAND.

Col Arch'd M'Donald,
Lt Col John M. Balfour,
Major Ja's G. Bethune.

Captains.

Alex. M'Donell, *Adjt.*
 John Welsteed
 William Sowden
 Richard Birdsall
 Francis Page
 Benjamin Cumming.
Lieutenants.

Elias Welsteed
 John Scott
 John Crese Boswell
 Thomas Owsten
 Charles Jones

William Robison.
Ensigns.

Zachariah M'Callum
 John Lee
 Francis Dawson
 James Elliott
 George Boswell.
Adjt. A. M'Donell, Cap.
Qr M'r. Walter Scott,
Surg. J. Hutchenson.
 III. NORTHUMBER-
 LAND.

Col Henry Ruttan,
Lt Col John Fraser,
Major J. A. Keeler.
Captains.

Adam H. Meyers
 James Lyons
 John Singleton
 Thomas D. Sanford
 Ozem Strong
 Sheldon Hawley.
Lieutenants.

Eliakim Squier
 John R. Bleeker
 D. M'R. Peters
 William M. Bullock
 John V. Murphy
 James D. Goslee
 Christopher Bullock
 Josiah Proctor.
Ensigns.

Richard Spencer, *Adjt.*
 B. Davidson, *Qr M'r.*
 Richard Stephens
 Henry Melville
 Elijah Smith
 Robert Weller
 Peleg Wood
 Rufus Wells,
Adjt. R. Spencer, Ens
Qr M'r. B. Davidson, "
Surgeon, ———

I. DURHAM.

Col James Black
Lt Col Thomas Ward.
Major, ———

- Captains.*
 John Burn
 John Taylor
 Jeremiah Britton
 M. F. Whitehead
 David Smart
 George Shaw
 John Fletcher
 John Burke
 Erasmus Fowke
Lieutenants.
 Gardner Gifford
 Myndert Harris
 Ebenezer Beebee
 David Bedford
 Cornelius Webster
 John I. Taylor
 James Trull
Ensigns.
 Allan Willmot
 Andrew Fletcher
 Job Fowke
 Samuel Welby
 James Hawkins
 James Strickland
 Robert Fairburn,
Adjt ———
Qr M^r William Beard,
Surgeon, ———
 II. DURHAM
Colonel, ———
Lt Col Robt Henry
Major Geo S. Boulton
Captains.
 John Lister
 John Huston *Adjt*
 Chrst'r Knowlson
Lieutenants.
 John Thompson
 William Lawson
 David Armstrong
 Patrick McGuire
 David Huggins
 Charles Stowe
 James Bailey
 Robert Graham
Ensigns
 Joseph Thompson
- Alex Brown
 Edward McCamus
 William Cozman
 Tho's Mitchell jun'r.
 William Fee
 James Laidley
Adj John Huston *Cap*
Qr Master, ———
Surgeon ———
 I. EAST YORK.
Col S. Heward
Lt Col J. B. Macaulay
Major E. McMahan
Captains.
 Daniel Brooke
 Andrew Mercer
 Andrew W. Warffe
 Thomas Cooper
 Robt. G. Anderson
 James E. Small
 George Duggan *Adj*
 John Gamble
 A. S. Thompson
 George Hamilton
 Wm B. Jarvis
Lieutenants.
 Richard Brooke
 Wm Proudfoot
 John Monro
 George Monro
 Richard Robinson
 E. Playter
 James Nation
 C. C. Small
 H. Ridout
 Wm. Campbell
Ensigns.
 David Stegman
 Wm. Notman
 Francis Ridout
 James S. Heward
 C. M. K. Baty
 Ramond Baby
 H. Sullivan
 John Stuart
 James Doyle
 Wm Baldwin
Adj Geo Duggan *Cap*
- Qr M^r Thos Moore*
Surgeon, ———
 II. EAST YORK.
Col John B. Robinson
Lt Col Geo Ridout
Major Jno. Radenhurst
Captains.
 Hugh Richardson
 Wm Smith
 John Kerr
 Francis Leys
 Thomas Kirkpatrick
 John B. Warren
 Benjamin Thorn
 Joseph Wenham
 Lawrence Heyden
Lieutenants.
 Wm Warren
 Peter Matthews
 Calaghan Hohnes
 Wm Gamble
 John S. Cartwright
 John Farquharson
 Charles R. Heward
 John G. Spragg
Ensigns.
 John Ridout
 William King
 Robert Sullivan
 George McGill
 Charles Ridout
Adjutant, ———
Qr Master ———
Surgeon, ———
 I. NORTH YORK
Col The Hon J H Dunn
Lt Col D'Arcy Boulton
Major, ———
Captains.
 John Arnold
 James Mustard
 * John Button
 James Fenwick
 James Miles
 George Mustard
 George Shultz
 James M. Cawdell *Adj*
Lieutenants.

Lud
 And
 Hen
 * W
 Rob
 John
 John
 Davi

Wm.
 Thom
 Jame
 * Fra
 Adj J
 Qr M
 Surge
 H. N
 Col.
 Lt Col
 Major

Jeremi
 Nath. C
 Wm. M
 Alex. S
 Alex. E
 William
 Asa Sm
 Rich. C
 John H
 L

Aaron
 Titus W
 William
 Joseph
 Silas E

Erastes
 John A
 William
 Jacob V
 James C
 Edgar
 Peter T
 Adjlt. R
 Qr M^r
 Surgeon

Ludowick Weidman

Andrew Thompson

Henry Pringle

* William Marr

Robert Baldwin

John Smith

John Duggan

David Bridgford

Ensigns.

Wm. Wilson

Thomas Wilson

James Marsh

* Francis Button

Adj. Jas M Cawdell

Qr Master — — —

Surgeon R C Horne

II. NORTH YORK.

Col. — — —

Lt Col. S. P. Jarvis

Major W. B. Robinson

Captains.

Jeremiah Travers

Nath. Gamble

Wm. Macklem

Alex. Smalley

Alex. Borland

William Roe

Asa Smalley

Rich. Graham, *Adj.*

John H. Wilson

Lieutenants.

Aaron Playter

Titus Wilson

William Kennedy

Joseph Graham

Sitas Emes

Ensigns.

Erastes Smalley

John A. Boulton

William Selby

Jacob Wells

James Gamble

Edgar Stiles

Peter Tyler, *Qr Mr.*Adj. R. Graham, *Capt*Qr Mr P. Tyler, *Ens.*

Surgeon, — — —

I. WEST YORK.

Col. James Givins

Lt Col. John Beikie

Major Wm. Thompson

Captains.

John Scarlet

F. S. Jarvis

James G. Chewett, *Art.*

William Birdsall

Daniel Brooke

* George Denison

Edward W. Thompson

Thomas Denison

John Beatty

John Lyons

Ber. Turquand *Adj.**Lieutenants.*

Peter M'Dougall

Allan Robinette

Aaron Silverthorn

James Farr

Lambert F. Brooke

Thomas Fisher

Thomas Merrigold

Joseph Price

Charles Richardson

James Givins *Art.**Ensigns.*

Amos Merrigold

* Samuel Price

William Lee

James Boyes

Warren Claus

Samuel Price

William Mattice

J. B. Spragge

David M'Nabb

Adj. B. Turquand *Capt*

Qr Mr. J. Murchison

Surgeon, Wm. Lee

II. WEST YORK.

Col. — — —

Lt Col. Thomas Racey

Major S. Washburn

*Captains.**Lieutenants.*

C. A. Foster

Ensigns.

Charles Baby

James A. Smith

Adj. — — —

Qr Mr. — — —

Surgeon — — —

III. WEST YORK.

Col. — — —

Lt Col. — — —

Major — — —

*Captains.**Lieutenants.**Ensigns.*

Adj. — — —

Qr Mr. — — —

Surgeon, — — —

I. GORE.

Col James Crooks,

Lt Col James Racey,

Major — — —

Captains.

John Westbrook

John W. M'Intyre

Daniel Showers

Frederick Yeonard

Matthew Crooks

George Rolph

Philip Rymal

John Aikman

Alexander Aikman

Enas Bunnel

George Garnett, *Adj.**Lieutenants.*

John Petrie

William Sturges

Patrick Hamel

N. Crowell

William Kerby

John Burwell

John Findlay

James Corbet

Peter Horning

Robert Berrie
Ensigns
 William Shackelton
 John D. M'Kay
 Alexander Westbrook
 John Howell
 Richard Hat
 James Durand
 Milcha Files
 John Shaver
 Andrew Edlie
 William Robertson
Adj't G. Gurnett, Capt,
Qr M'r E. Vanderlip,
Surgeon, J. Hamilton

II GORE.

Col T. G. Simons,
Lt Col — — —
Major J. K. Simons,
Captains
 William M'Kerlie
 George Chisholm
 Duncan M'Queen
 Alexander Brown
 * Alexander Robertson
 George King
 John Lawrason
 Charles Biggars
 James Thompson,
Lieutenants

Abner Everitt
 William Nevilles
 John M'Collum
 John M'Carty
 William M'Kay
 B. Mulhollan, *Qr M'r,*
 George Notman
 William Young
 James Lafferty
 Andrew Steven
 George Chalmers
 Alexander Proudfoot

Ensigns

Samuel Mullatt
 Henry J. Kerr
 John Keagy
 John W. Howell
 George Durand

Andrew Van Every
Adj't — — —
Qr M'r B. Mulhollan, E:
Surgeon, Nath'l Bell,

III. GORE.

Col Thomas Taylor
Lt Col W. Lottridge
Major Robert Land

Captains.

Ephraim Land
 Joseph Burney
 David Kripps
 Abel Land
 David Kerns
 William Davis
 Elijah Secord
 Daniel K. Servos
 John Secord
 Peter Hamilton

Lieutenants.

Jacob Springstead
 Henry Young
 Jonathan Pettit
 Simon Brant
 David Almost
 William Rymal
 John Depue
 Adam Young
 Thomas Choat
 Abraham K. Smith
 Henry Beasley
 W. B. Van Every *Adj't*
 W. B. Sheldon *Qr M'r.*

Ensigns

Thomas H. Taylor
 Daniel Lewis
 Ashman Pettit
 Michael Aikman
 Robert Wm. Taylor
 John Schnyder
 James Wilson
 James Lewis
Adj't. W. B. Van Every
Lieutenant
Qr M'r. W. B. Sheldon
Lieutenant

Surgeon, — — —

IV GORE.

Col John Chisholm
Lt Col Wm Chisholm
Major

Captains

Thomas Smith
 William Ellis
 Alexander Chewett
 Thomas Lucas
 Ward Smith
 Robert Murray
 W. G. Woolcot
 Luke V Spurr
 John Thorner, *Adj't.*

Lieutenants

Jacob Cochenour
 Aaron D. Vrooman
 Peter Van Every
 William Coulson
 John Holme
 John Van Horne
 Thomas Graham
 John Beaty

Ensigns

James Jones
 Zephania Sexton
 Charles Van Every
 Alpheus Smith
 Richard Ferguson
 Samuel Smith
 Henry Nelles
 William Van Allen
Adj't J. Thorner, Capt,
Qr M'r J. M. Cameron,
Surgeon,

V. GORE.

Col
Lt Col Tho's. Atkinson
Major

Captains.

Peter M'Collum
 Henry Trout
 William Kent
 Thomas Stevens
 George Thompson
Lieutenants
 James M'Nabb
 George Trout

Alex
 Will
 Ada

Will
 Alex
 Thor
 Arch
 Stepl
Adj't
Qr M
Surge
 I
 Col F
 Lt Co
 Major

John
 Willia
 Henry
 Georg
 Adam
 Willia
 P. V. S
 * John
 Joseph
 Peter V

I
 John F
 Water
 George
 Willia
 James
 Edwar
 John C
 * Robe
 Robert
 George
 Richar
 James

Peter T
 Joseph
 Peter T
 F. G.
 James
 Daniel
 * Walt

Alexander Campbell
William Campbell
Adam Stull

Ensigns.

William Trout
Alexander McNabb
Thomas Fyfe
Archibald Atkinson
Stephen McCollum
Adj't
Qr M'r
Surgeon

I LINCOLN.

Col Richard Leonard
Lt Col John Servos
Major John Clark

Captains

John C. Ball
William Servos
Henry F. Pawling
George Adams
Adam Brown
William L. Smith
P. V. Secord
* John Claus
Joseph Clement
Peter Warner

Lieutenants.

John Robertson
Walker Butler
George Fields
William Wooderuff
James Wilson
Edward McBride
John Clendinning
* Robert Dickson
Robert Kay *Adj't*.
George Shaw
Richard Woodruffe
James B. Jones

Ensigns.

Peter T. Pawling
Joseph Butler
Peter Ten Brock
F. G. Swazey
James Muirhead, junr.
Daniel Fields
* Walter Dickson

Elias S. Adams
James McFarlane
William Addams
Elias Durham
John Clement
Adj't Robert Kay, Lt.
Qr M'r. Daniel Secord
Surgeon J. Muirhead

H. LINCOLN

Col James Kirby
Lt Col Robt Hamilton
Major Robert Grant
Captains.

James Cooper
George Keefer
Andrew Rorback
Anthony Upper
Thaddeus Davis
Lewis Clement
John McMicking
John McLellan
Abraham Bowman
David Thompson
Wm. Richardson *Adj't*
Lieutenants.

Jacob J. Ball
John Meisner
John Couck
Wm Hepburne
Garret Vanderbarrack
James Thompson
Jacob Upper
Robert Kirkpatrick
Henry C Ball
John Street

Ensigns.

Hall Davis
George Rowe
Hugh Rose
Amos Bradshaw
James Ewart
Carleton Leonard
Samuel Street
Wm. McLellan
Collen McNeledge
Adj't W Richardson
Cap't Lt Col Ab'm Nelles
Qr. Maser Gilbert Mc-

Micking
Surgeon. John J. Lef-
terry

III LINCOLN.

Col John Warren,
Lt Col Samuel Street,
Major William Powell.

Captains

James Cummings
William D. Miller
John Putman
Ozias Buchner
David Davis
Jacob Gander
Henry Weishum
Samuel McAte
Abner D'Cow
Edmond Ryslay, *Adj't.*

Lieutenants

James Thomson
Benjamin Learn
Hiram Humphrey
Peter Dell
Daniel Buchner
Peter Miller
Wilson Haun
Henry Fitch
John Helmes
George Myers,

Ensigns

Levi Doan
Edgeworth Usher
Richard Yokham
John McEown
Jacob Willson
John B. Wintemute
William Wintemute
Jacob Miller
Lewis Palmer
Cyrenus Hall
Adj't E. Ryslay, *Capt.*
Qr M'r William Buck,
Surgeon. B. P. Hall,
IV. LINCOLN.
Col. Robert Nelles
Major Ed Pilkington

Captains.

Henry Nelles
 James Dedrick
 Henry Hickson
 John Henry
 Wm Chisholm
 Adam Simmerman
 Peter Hare
 Walter Dedrick
 John Moore

Lieutenants.

Jacob Vauhan
 Wm R Nelles, *Ad*
 George Brooke
 John Kennedy
 Edmond Hodges
 Mathias Simmerman
 Philip Dean
 John D. Beamer
 Robert Waddle
 Thomas Bingle
 Thomas Waddle

Ensigns.

Robert Nixon
 Samuel Kitchen
 Daniel Palmer
 Charles Anderson
 William Taylor
 Adam Conkel
 Joseph Simmerman
 Johnson Butler
 Henry Root
 John Patterson
Adj Wm R Nelles *Lt.*
Qr Mr Wm Nixon
 Surgeon C Sumner
 I HALDIMAND.

Col
Lt Col William Nelles,
Major Warner Nelles,

Captains.

Henry W. Nelles
 Joseph Young
 William W Nelles
 William M Ball
 Andrew T Kerby
 George Runchey
 George Hill Sheehan

Lieutenants

Warner H Nelles
 John L Nelles
 Robert Anderson
 Benjamin Wilson
 Denis Keely, *Adjt.*
 Edward Burton

Ensigns

John Y Nelles
 Mathias Wilson
 Peter B Nelles
 John Croker
 George H Dockstider
 James M Sheehan
Adjt Denis Keely, *Lt.*
Qr Mr John I Nelles,
Surgeon,

I. NORFOLK.

Col Joseph Ryerson
Lt Col Abr. A Rapelje
Major Daniel M'Call

Captains.

Duncan M'Call
 Samuel Ryerson
 Reuben Richardson
 Jacob Potts
 Daniel Ross
 John Kirkpatrick
 Francis L. Walsh

Lieutenants.

John Dedrick
 William Dell
 Matthew Tisdale
 Walter Anderson
 Peter W, Rapelje
 Jacob Powell
 Samuel Wood

Ensigns

Daniel Fisher
 James Brown
 David Hunter
 Rowland Gilbert
 John M'Nelly
 Daniel M'Call
 Adam Balby
 Joseph Tisdall
Adjt Samuel Tisdale
Qr Mr.

Surgeon Jas. Graham
 II NORFOLK.

Col George C Salmon,
Lt Col Isacc Gilbert
Major

Captains

M'Farland Wilson
 William Gordon
 Wm T Salmon, *Adjt.*
 George I Ryerse
 William Wilson
 Edward Evans

Lieutenants

Jacob Lemon
 John Slaght
 Philip Austin
 Rynard Potts
 William M'Cool
 Duncan Campbell
 Ebenezer Gilbert
 Abraham Massicar
 Zebulon Landon

Ensigns

Denis Shaw
 Richard Wilcox
 Thomas Helmer
 Job Massicar
 Joseph Culver
 Edward Ryerse
Adj W T Salmon, *Capt.*
Qr Mr Joseph Lemon,
Surgeon,

I OXFORD.

Col Thomas Eornor,
Lt Col Cha's Ingersoll,
Major Sikes Towsley,

Captains

B B. Brigham
 Henry Carroll
 J H Throckmorton
 James Carroll
 George W Whitehead
 John Kelly
 Daniel Brown
 Robert Alway

Lieutenants

William Reynolds
 George Nichols

Calvin Martin
 Henry Daniel
 Hugh Malcolm
 Thomas Ingersoll
 Calvin M'Nie
 Alexander M'Gregor
 William Land
 Jacob Goble, *Adj't.*
Ensigns

Peter Martin
 Joseph Woodrow
 James O'Brien
 Archibald Burtch
 James Ingersoll
 William Underwood
 William Uran
 Leonard Kern
 Silas Williams
Adj't J. Goble, Lieut.
Qr M'r W. M'Cartney,
Surgeon,
I MIDDLESEX.

Col Hon T. Talbot,
Lt Col.
Major,
Captains

Gilman Wilson
 Leslie Patterson
 John Matthews
 W. W. Philan
 Alexander Ross
 James M'Queen
 John Warren
 Archibald Gilles
 Hugh M'Cowan
 James M'Kinlay
Lieutenants

William Bird
 Gideon Tiffany
 Thomas M'Call
 Samuel M'Call
 John Gilles
 Duncan M'Kinlay
 M'Farlane, *Adj't.*
Ensigns
 Daniel M'Intyre
 David Davis

Samuel Harris
Adj't J. M'Farlane, Lt.
Qr M'r S. Reynolds,
Surgeon,

II MIDDLESEX.
Col Mahlon Burwell
Lt Col. Jno. Backhouse
Major John Rolph
Captains.

Samuel Edision
 Wm Saxton
 Joseph Defield
 Ab'm. Backhouse
 Titus Williams
 Isaac Draper
 Andrew Dobbie
 Henry Backhouse
Lieutenants.

William Summers
 Gilbert Wrong
 John Summers
 James Hutchinson
 James Bell
 Henry House
 James Summers
 Alexander Saxton
Ensigns.

George Dobbie
 Alexander Summers
 John Beuner
 Thomas Hollowood
 John R. Kennedy
 William M'Intosh
 Peter De Field
 Thomas Edison, jun'r.
Adj't.

Qr M'r R. J. Kennedy,
Surgeon, C. Duncomb,
III. MIDDLESEX,
Col. John Bostwick
Lt. Col. ———
Major, David Secord
Captains.

Daniel Rapelje
 Benjamin Wilson
 James Nevilles
 John Conrad

Joseph Smith
 Joseph L. Odell
 Josia C Goodhue
 Joseph House
 Michael M'Laughlan
Lieutenants.

William Orr
 Jesse Zavitz
 John Marlatt
 Gardiner Merrick
 James Weistuhn
 Joshua S. Odell
 William P. Secord
 Joshua Putnam
Ensigns

Jonas Barnes
 John T. Doan
 Silas E. Curtis
 Nathan Griffiths
 Lawrance Dingman
 Samuel Sumner, jun'r.
Adjutant, ———
Qr Master ———
Surgeon, ———

IV. MIDDLESEX.
Col James Hamilton,
Lt Col.
Major Ira Schofield,
Captains.

Joseph S. Harrison
 Roswell Mount
 Duncan M'Kenzie
 Richard Talbot
 Daniel Hine
 Edward E. Warren
 Thomas Laurason
 David Doty
 Edward E. Talbot
Lieutenants.

James Fisher
 John Siddall
 John T. Jones
 William Gray
 Alexander Sinclair
 John Brain
 Archibald M'Farlane
 Robert Webster

Nathaniel Jacobs <i>Ensigns.</i>	John Palton	Joseph Woods
Henry B. Warren	Robert Ironside	Thomas Smith
Lawrence Laurason	Thomas Wright	<i>Adj.</i> John Gentle <i>Capt.</i>
Daniel Campbell	Leonard Wigle	<i>Qr. M'r.</i> Ben. Lavalle
Thomas H. Summers	John Brush	<i>Surgeon,</i> Henry Haskin
George Robinson	Alexander Clark	I. KENT.
William Burgess	Nelson Warren	<i>Col.</i> Hon. James Baby
Philip Harding	<i>Adj't</i> W. Ambridge, <i>Lt.</i>	<i>Lt. Col.</i> ———
James Parkinson	<i>Qr M'r.</i> Cha's Fortier,	<i>Major,</i> John Dolson
John Talbot	<i>Surgeon,</i>	<i>Captains.</i>
<i>Adj't</i>	II. ESSEX.	William Jones
<i>Qr M'r.</i>	<i>Col.</i> William Elliot	Claude Gouin
<i>Surgeon,</i>	<i>Lt. Col.</i> James Askin	Isaac Dolson
I. ESSEX.	<i>Major,</i> T. Maisonville,	Christopher Arnold
<i>Col.</i> F. Reynolds,	<i>Captains.</i>	George Jacob jun'r.
<i>Lt. Col.</i> James Gordon,	Thomas Reaume	Hugh M'Calluin
<i>Major</i> W. M'Cormick,	J. B. Labodie	Israel Smith
<i>Captains.</i>	Alexander M'Kee	William Cull
John Wilson	J. B. Petre	Hector M'Dougall
John Little	J. B. Macon	<i>Lieutenants.</i>
Francis Caldwell	John Gentle <i>Adj't.</i>	Francis Lee
Matthew Elliott	Charles Smith	Samuel Osborne
James W. Little	John Watson	John Traxter
John M'Cormick	Antoine Soumandre	Jeremiah De Clute
Charles Berczey	Thomas Martin	Jonas Crafts
Lewis G. Gordon	<i>Lieutenants.</i>	Francis Drake
John Ferris	Pierre T. Reaume	John Williams
Michael Fox	Francis Petremoulx	Jesse Cull
<i>Lieutenants.</i>	Alexander M'Gregor	John Arnold
John Caldwell	George Nelson	Thomas Shaw
Win. Ambridge, <i>Adj't.</i>	John Hands	<i>Ensigns.</i>
Theodore Marlotte	Louis A. Macon	Joseph Wood
William Wright	Jacques Parrent	John Butler
Henry Lipps	Chrysostom Pajot	John M'Dougall
Joseph Malotte	Antoine Onillette	Thomas Jackson
Peter Young	<i>Ensigns.</i>	Daniel M'Gregor
Alexander Duff	Samuel Labodie	John Shaw
Alexander M'Cormick	Antoine Gouyear	James Richardson
Matthew M'Cormick	Collat Parrent	Matthew Dolson
William Mickle.	Alexis Parrent	George Hartley
<i>Ensigns.</i>	Joseph Lewis	William Desmond
Antoine Bezer	Narcise Tourneaux	<i>Adjutant,</i> ———
Daniel Fisher	John Jacob	<i>Qr Master,</i> ———
	James Woods	<i>Surgeon</i> ———

* Denotes Officers of Cavalry.

Note.—Those Regiments which appear not filled up, have their complement of men, but the Officers have not yet been appointed.

MILITARY STAFF
OF
UPPER CANADA.

◆

HIS EXCELLENCY MAJOR GENERAL SIR PEREGRINE MAITLAND, Knight
Commander of the Most Honorable Military Order of the Bath,
&c. &c. &c. Commanding the Forces in Upper Canada.

Aid-de-Camp, Major Hillier, 74th Regiment,
Extra Aid-de-Camp, Captain Maitland, h. p.
Assistant Adjutant General, Major Loring, h. p.
Assistant Quarter Master General, Lieut. Colonel Lightfoot, C. B. h. p.
Town Major of Kingston, Lieutenant Patrick Corbett, R. V. B.
Fort Adjutant of Drummond Island, James Keating.



CHAPLAINS TO THE FORCES.

The Reverend R. W. Tunny, *Kingston,*
The Reverend Jos. Hudson, *York.*



ACTING CHAPLAINS TO THE TROOPS.

The Reverend R. Rolph, *Amherstburgh,*
The Reverend Thomas Handcock, *Fort George.*



MILITARY AND CIVIL BRANCH

OF THE

ORDNANCE DEPARTMENT IN UPPER CANADA.



KINGSTON ENGINEER BRANCH.

Lieutenant Colonel J. R. Wright—*Commanding in U. C.*
1st Captain, J. R. Bonycastle,
Lieutenant Henry Briscoe,
" H. J. Wulf.
Clerk of Works—Mr. Samuel Shaw,
Clerk of Stores—Mr. J. Gass, Acting,



ARTILLERY BRANCH.

Major W. Robert—*Commanding in U. C.*
Brevet Major P. Wallace—*Fire Master,*
" J. Petley, (in England)

- 2d Captain, Henry Dalten,
 " William Brereten, (in England)
 1st Lieutenant, George Hare,
 " S. A. Severn, (in England)
 " William Furneaux, (at Quebec)
 " Hugh Morgan, (in England)
 2d Lieutenant, Henry O'Brien, *Adjutant*,
 " W. M. Smith.

—◆—
 CIVIL BRANCH.

Richard Penn—*Ordnance Storekeeper*,
 C. H. Benham—*First Clerk*,
 John Gordon—*Second Clerk*,
 Thomas Hart—*Warranted Wheeler*,
 William Michael—*Warranted Armourer*.

—◆—
 BARRACK BRANCH.

Francis Raynes—*Barrack Master*,
 D. Benson, } *Barrack Serjeants*,
 Samuel Gray, }

—◆—
 YORK ENGINEER BRANCH.

Lieutenant J. Walpole.

—◆—
 BARRACK BRANCH.

Patrick Hartney—*Barrack Master*.

—◆—
 FORT GEORGE ENGINEER BRANCH.

2d Captain, George Phillpotts,
 Clerk of Works—George Houghton,

—◆—
 BARRACK BRANCH.

George Garrett—*Barrack Master*, Lieutenant, *h. p. 41st Regiment*,
 *Barrack Serjeant*.

—◆—
 AMHERSTBURGH.

William Duff—*Barrack Master*.

—◆—
 DRUMMOND ISLAND.

Sentlow Rawson—*Barrack Master*.

—◆—
 FORT WELLINGTON.

A. Patten—*Barrack Master*.

Maj
 Jos.
 Mr.
 Aar
 Jam
 Geo
 Rob
 Mr.
 Rev.
 Wm
 T. G
 Davi
 Lewi
 Mr.
 Mr.
 Chie
 Jame

COMMISSARIAT DEPARTMENT.

Commissary General, PETER TURQUAND, Quebec.

DEPUTY ASSISTANT COMMISSARY GENERALS.

Kingston—Thomas Hill, Kingston—Thomas Arnold,
Amherstburgh—Michael Bailey, Drummond Island—J. Blackburne.
do. William Stanton, York—F. T. Billings,
Fort George—James Wickens, Kingston—Charles Morgan.

MEDICAL DEPARTMENT.

INSPECTOR OF HOSPITALS—*Dr. BONE, Kingston,*

James Geddes, Hopital Assisstant—Kingston
Huston, do. Amherstburgh,
O'Brien do. Drummond Island,

INDIAN DEPARTMENT OF UPPER CANADA.

Uniform Olive Green, and Gold Lace.

NAMES,	RANKS,	STATION.
Maj. Gen. Darling	} Dept. Supt. Gen. & Dept. Insp. Gen. I A	Quebec.
Jos. B. Clench, Esq.	C'k of Indian affairs	Fort George,
— — Esq.	Surgeon,
Mr. Fairchild,	Interpreter,
Aaron Dokagh'teásere	Schoolmaster,	Grand River,
James Givins, Esq.	Superintendent,	York,
George Ironside, Esq.	— — — — —	Amherstburg,
Rob. Richardson, Esq.	Surgeon.
Mr. G. Ironside jun'r	Interpreter,
Rev. Mr. Crevier	Missionary	Sandwich,
Wm. M'Kay, Esq.	Superintendent,	Drummond Island,
T. G. Anderson, Esq.	Clerk & Interpreter,
David Mitchell, Esq.	Surgeon,
Lewis Johnson,	Lieutenant,
Mr. St. German,	Interpreter,
Mr. Solomon,	— — — — —
Chief Assigennack,	— — — — —
James Farling,	Armour,

REGIMENTS OF 'THE LINE,

SERVING IN UPPER CANADA.

68th DURHAM LIGHT INFANTRY.

Colonel, Sir HENRY WARDE, K. C. B. (*Lieutenant General*.)
Lieutenant Colonel, J. P. HAWKINS. *

<i>Majors.</i>		
James Winnett,	William Gibson, <i>d.</i>	Lancelot Bayly, <i>d.</i>
John Reed.	James Mitchell	Jos. North
	D. MacDonald, <i>d.</i>	A. M. Woolhouse
<i>Captains.</i>		
N. Gledstones (<i>Major</i>)	John Blood, <i>r.</i>	Hon. Robert Boyle
W. North	James Duff, <i>Adjutant</i> ,	James M ^c Gill Strachan.
S. Kennedy, <i>d.</i>	Harry Smyth	<i>Paymaster</i> , H. Read, <i>w.</i>
Robert Mellville	William Smith	<i>Adjt.</i> J. Duff, <i>Lieut.</i>
G. M ^c Donald	Peter Bernard	<i>Qr. M^r.</i> G. M ^c Beath,
John Parker, <i>s.</i>	Allan M ^c Nabb	<i>Surgeon</i> , James Reid,
James Menzies, <i>d.</i>	R. W. Huey.	<i>Asst. Sur.</i> R. Williams,
William Smyth	<i>Ensigns.</i>	
R. Jackson, <i>d.</i>	William Foster, <i>d.</i>	M. D.
H. R. Ferguson.	Evan MacPherson	<i>Asst. Sur.</i> James Craw-
	Philip Durnford	ford, M. D. <i>d</i>
<i>Lieutenants.</i>		
William Mendham, <i>d.</i>	A. Maclean	<i>Facings</i> , bottle green—
James Carson	H. Madeley	<i>Lace</i> , Silver.
		<i>Ag^ts</i> , Greenwood & Co.



70th (OR SURREY).

Colonel, R. A. LORD HOWARD of Effingham, G. C. B. (*Lieut. Gen^l.*)
Lieutenant Colonel, CHARLES M^cGRIGOR.

<i>Majors.</i>		
Tho's. Evans; * <i>Lt. Col.</i>	G. Goldfrap, <i>Dep. Pm.</i>	C. Du P. Egerton
Richard Greene, <i>d.</i>	J. Samson, <i>Adjutant</i> ,	P. W. Braham
	William Taylor,	Benjamin Swan
<i>Captains.</i>		
J. Tredennick	Samuel Whyte, <i>d.</i>	George Durnford.
Donald Mackay	James Gaston	<i>Paymaster</i> , J. J. John-
Joseph Kelsall, <i>d.</i>	John Brown	stone, <i>Captain</i> ,
James F. Sweeny, <i>d.</i>	James Flceson	<i>Adjt.</i> J. Samson, <i>Lt.</i>
Joseph De la Haye,	Gabriel Tunstall	<i>Qr. Master</i> , J. Wilson,
Thomas Reed	J. S. Dalgety	<i>Surg.</i> G. Garrett, M.D.
Ogden Creighton, <i>d.</i>	M. K. Atherley, <i>d.</i>	<i>Asst. Surg.</i> J. Robert-
Robert Kirk	M. B. G. Reed	son, M. D. <i>d.</i>
Edward J. White, <i>d.</i>	Edward Kirwan, <i>d.</i>	<i>Asst. Sur.</i> P. Robertson.
James Laing.	<i>Ensigns.</i>	
	J. Williamsen	<i>Facings</i> , black— <i>Lace</i> ,
<i>Lieutenants.</i>		
E. Stevenson,	T. B. Sheean, <i>w.</i>	gold.
	G. L. Harvey	<i>Ag^ts</i> , Greenwood & Co.

* Knights Companions of the Bath.

d. Detached—*s* Staff—*r.* Recruiting—*w.* Waterloo.

OFFICERS OF THE ROYAL NAVY IN UPPER CANADA.

Commissioner's Office, }
 Kingston, U. C. October 23, 1826. }
 A List of the Royal Navy and Naval Establishments, serving in Canada.

KINGSTON.

Commissioner Robert Barrie, C. B. and Commanding Naval Officer
 in Canada.

Ordinary, { Lieutenant Charles Jones, *in Ordinary*,
 Surgeon, George Colls, R. N.
 Secretary, John Marks, R. N.
 Storekeeper, J. R. Glover, R. N.
 Dock Yard, { Master Attendant, Michael Spratt, R. N.
 Master Shipwright, Robert Moore, Esq.
 Commissioner's 1st Clerk, S. Yarwood, R. N.
 Storekeeper's Clerk, Mr. John Kyte.

ISLE AUX NOIX, AND MONTREAL.

Ordinary, { Captain, the Honorable H. D. Byng,
 Lieutenant, J. B. Clarke, R. N.
 Dock Yard, { Storekeeper's Clerk, Mr. William Luan
 Quartermaster of Shipwrights, Mr. Robert Adams.

PENETANGUISHINE, LAKE HURON.

Ordinary, { Lieutenant, H. D. C. Douglas,
 Assistant Surgeon, Mr. C. C. Todd,

GRAND RIVER, LAKE ERIE.

Ordinary, { Lieutenant, J. P. Tweed,
 Assistant Surgeon, Mr. Daniel Campbell,

MISCELLANEOUS

AND

USEFUL INFORMATION

RELATING TO

UPPER CANADA.

A Table of the Latitudes and Longitudes of the following Places, reckoned from Greenwich.

PLACES.	NORTH LATITUDE.			WEST LATITUDE.			REMARKS.
	Deg.	Min.	Sec.	Deg.	Min.	Sec.	
Sandwich	42	20	10	83	9	30	
Port Talbot.....	42	39	59	81	24	8	
Vittoria	42	45	19	80	37	5	
Fort Erie.....	42	52	20	79	8	16	
Fort George, (Niagara)	43	17	37	79	16	0	
York	43	38	10	79	36	0	
Port Hope	43	56	0	78	32	0	
Point Charles, (Rice Lake)...	44	9	45	78	19	45	Determined by Cap. Owen, R.N.
Cobourg	43	55	0	78	20	0	
Presq' Isle Bay...	44	0	10	77	54	0	
Belleville	44	11	10	77	35	0	
Bath	44	13	16	76	56	0	
Kingston	44	14	17	76	42	0	
Perth	44	51	12	76	26	—	
Frank Town.....	45	—	—	76	14	—	The whole of these calculati-
Richmond.....	45	10	—	75	55	—	ons, (excepting the one relative
Mouth of the Ri- ver Rideau	45	24	0	75	53	0	to Point Charles
Gananoqui River.	44	24	0	76	19	0	on the Rice Lake
Brockville	44	34	0	75	51	0	are mean of a
Prescott.....	44	41	0	75	40	0	number made in
Cryster's Farm .	44	53	0	75	16	0	the years 1812
Cornwall.....	45	1	30	74	54	30	13-14, and 15.
Pt. au Baudet, the Boundary line..	45	13	36	74	29	15	(Signed) J. G. CHEWETT

333 | 317 | 295 | 288 | 281 | 273 | 266 | 257 | 245 | 207 | 189 | 181 | 139 | 127 | 102 | 92 | 78 | 62 | 55 | 44

Montre

TABLE OF DISTANCE FROM YORK TO MONTREAL

38	York,
60	Darlington,
67	Port Hope,
75	Cobourg,
82	Grove's,
89	Keelers,
98	Cramahé,
110	River Trent,
148	Belleville,
166	Bath,
184	Kingston,
216	Gannanoqui
228	Brockville,
243	Prescott,
263	Matilda,
277	Osnabruck,
293	Cornwall,
300	Lancaster,
311	Pt. au Baudet,
355	Coteau du Lac,
	Montreal.

No. I.

TABLE OF DISTANCE.

From York to Fort Erie,

York,
Humber,
Trafalgar,
12 Mile Creek,

From York to Amherstburgh

18	25	32	44	62	72	81	120	248	241	227	220	215	205	187	177	147	118	78	18
Fort Erie,																			
Falls,																			
Queenston,																			
Niagara,																			
12 Mile Creek,																			
40 Mile Creek,																			
Stony Creek,																			
Hamilton,																			
York,																			
Humber,																			
Trafalgar,																			
12 Mile Creek,																			
Dundas,																			
Ancaster,																			
Grand River,																			
Burford,																			
Oxford,																			
Delaware,																			
Chatham,																			
Sandwich,																			
Amherstburgh.																			

No. II.

TABLE OF DISTANCE FROM YORK TO MONTREAL

York,
Arlington,
Hope,
g,

* McNabb, Dr. King, and Towart, not returned. † Yendinafo, not returned. ‡ Dourro, not returned.
h Tecunsoth, and half of Estobicoke, not returned.

St. Clair.

Dr. Clair.

DIVISIONS, POPULATION, &c. OF UPPER CANADA.

DISTRICTS.	No. of Counties	No. of townships	Population 1826	PRINCIPAL TOWNS.		RIVERS.		LAKES.	
1 Eastern ...	3	12	17,000	Cornwall,					
2 Ottawa.....	2	10	3,999	London,	Mr. A. Reising, St. Lawrence.				St. Francis.
3 Johnstown..	2	18	15,354	Johnstown, Prescott,	Ottawa, Perth, Nat'n, Rideau,				
4 Bathurst* ...	2	16	11,364	Brockville,	Rideau, Gannanogui, St				
5 Midland t..	4	27	29,425	Perth, Richmond,	Lawrence.				
6 Newcastle t.	2	27	12,017	Kingston, Adolphustown,	Ottawa, Tay, Mississippi,				
7 Home l.....	2	40	19,000	Bellefleur, Bath, Hal- lowell, Fredericksburgh, Cobourg, Peterborough, York,	Rideau, Goodwood, Ma- dawaska.				
8 Gore.....	2	15	13,020	[Paradise.]	Gannanogui, Cataragui, Sal- mon, Moira, St Lawrence.				Part of Ontario, Loughboro', Hal- lowell & West Rice Lakes.
9 Niagara....	2 & 4 Ridings	17	19,059	Hamilton, Dunnis, Coote's Niagara, Queenston, St. Davids, Chippawa.	Oranibee, Smith's Creek, Trent.				
10 London....	3	32	17,822	London, St. Thomas, Victoria.	Rouge or Nen, Don, Hum- ber, Etobicoke, Severn, Holland, Credit, Black River, Northwatsung.				Ontario, Simcoe,
11 Western ..	2	22	7,538	Sandwich, Amherstburgh, Chatham.	Stoney Creek, Niagara, Welland.				Lon. Ontario, Burlington, Ontario,
	30	238	164,702		Thames, Ouse, Oter, Bear Creek.				Erie, St. Clair.

* N. N. Nabby, De Long, and Stewart, not returned. † Fyendinag, not returned. ‡ Doury, not returned.
 h Tecumseh, and half of Etobicoke, not returned.

LIGHT HOUSE DUTIES.

Imposed by the Provincial Parliament, 7 Geo. 4, Chap. 9.

For defraying the charge of the Light House on Gibraltar Point, and for erecting other Houses in the Province.

PAYABLE TO THE COLLECTOR OF THE CUSTOMS AT YORK.

	<i>Currency.</i>
Decked Vessel of more than 15, and less than 50 Tons,....	£0 7 6
Above 50 Tons,.....	0 12 6
Packets trading to and from York, once at least in each and every week, may obtain a Licence for the Season for...:	15 0 0

The Duties to be paid within 24 hours after entry at the Port, or the Vessel liable to seizure and forfeiture.

TABLE

DISCOUNT PER CENT.

$2\frac{1}{2}$ per cent. is	0s. 6d. in a £		$17\frac{1}{2}$ per cent. is	3s 6d. in a £
5	1 0		20	4 0
$7\frac{1}{2}$	1 6		$22\frac{1}{2}$	4 6
10	2 0		25	5 0
$12\frac{1}{2}$	2 6		30	6 0
15	3 0		35	7 0

TABLE

TO CHANGE CURRENCIES.

To change Sterling at 4s. 6d. into Currency,	<i>add</i>	$\frac{1}{10}$
To change Currency into Sterling at 4s. 6d. . . .	<i>deduct</i>	$\frac{1}{10}$
To change Sterling at 4s. 4d. into Currency,	<i>add</i>	$\frac{2}{15}$
To change Currency into Sterling at 4s. 4d. . . .	<i>deduct</i>	$\frac{2}{15}$
To change Army Pay at 4s. 8d. into Currency, . .	<i>add</i>	$\frac{1}{20}$
To change Currency into Army Pay at 4s. 8d. . . .	<i>deduct</i>	$\frac{1}{20}$

VALUE OF GOLD COINS, IN UPPER CANADA.

English, Portuguese, and American Gold, at the rate of 89s. per oz
French and Spanish Gold, at the rate of 87s. 8 $\frac{1}{2}$ per oz

Payments over £20 may be made in bulk at the foregoing rate deducting half a grain for each piece.

If paid in smaller Sums, the following shews their weight and value:—

A
Ha
Th
A
Ha
A M
An
Hal

A D
Hal
A L
A P

2 1-4
a
F

Britis
Britis
The S
Co
Dollar
Pistar
Frenc
Ameri

TABLE.

Weight and value of Gold Coins, when paid in single pieces.

DENOMINATION.	WEIGHT.		VALUE. Currency.		
	dwt.	grs.	£	s.	d.
<i>British, Portuguese, and American.</i>					
A Guinea,	5	6	1	3	4
Half do.	2	15	0	11	8
Third do.	1	18	0	7	9½
A Johannes,	18	0	4	0	0
Half do.	9	0	2	0	0
A Moidore,	6	18	1	10	0
An Eagle,	11	6	2	10	0
Half do.	5	15	1	5	0
<i>French and Spanish.</i>					
A Doubloon,	17	0	3	14	6
Half do.	8	12	1	17	3
A Louis D'or, coined before 1793,	5	4	1	2	8
A Pistole, do.	4	4	0	18	3

2 1-4 is allowed for every grain, over or under, on British, Portuguese, and American Gold, and 2 1-5 for every grain, over or under, on French and Spanish Gold.



SILVER COINS.

DENOMINATION.	VALUE. Currency.		
	£	s.	d.
British Crown,	0	5	9
British Shilling,	0	1	2
The Sum of 17s 4d, British Silver and Copper Money,	1	0	0
Dollar,	0	5	0
Pistareen,	0	1	0
French Crown, Coined before 1793,	0	5	6
American Dollar,	0	5	0

} By Provincial
Statute,
7 Geo. 4 C. 5.

p. 9.
 pint, and
 K.
 Currency.
 £0 7 6
 0 12 6
 15 0 0
 ort, or the
 id. in a £
 .. add
 deduct
 .. add
 deduct
 .. add
 deduct
 f 89s. per oz
 7s. 8½ per oz
 regoing rat
 weight as

Table of interest at Six per Cent.

	1 Week.			1 Month.			3 Months.			6 Months.			1 Year.			
	s.	d.	q.	s.	d.	q.	s.	d.	q.	s.	d.	q.	s.	d.	q.	
SHILLINGS.	1	0	0	0	0	0	0	0	0	0	0	0	0	0	0	
	2	0	0	0	0	0	0	0	1	0	0	3	0	1	2	
	3	0	0	0	0	0	0	0	2	0	1	0	0	2	0	
	4	0	0	0	0	0	0	0	2	0	1	1	0	2	3	
	5	0	0	0	0	0	0	0	3	0	1	3	0	3	2	
	6	0	0	0	0	1	0	1	0	0	2	0	0	4	1	
	7	0	0	0	0	1	0	1	1	0	2	2	0	5	0	
	8	0	0	0	0	2	0	1	1	0	2	3	0	5	2	
	9	0	0	0	0	2	0	1	2	0	3	0	0	6	0	
	10	0	0	0	0	2	0	1	3	0	3	2	0	7	2	
POUNDS.	1	0	0	1	0	1	0	0	3	2	0	7	0	1	2	0
	2	0	0	2	0	2	1	0	7	0	1	2	0	2	4	0
	3	0	0	3	0	3	2	0	10	3	1	9	2	3	7	0
	4	0	1	0	0	4	3	1	2	1	2	4	2	4	9	0
	5	0	1	2	0	6	0	1	6	0	3	0	0	6	0	0
	6	0	1	3	0	7	0	1	9	2	3	7	0	7	2	0
	7	0	2	0	0	8	1	2	1	0	4	2	0	8	4	0
	8	0	2	1	0	9	2	2	4	3	4	9	2	9	7	0
	9	0	2	2	0	10	3	2	8	1	5	4	2	10	9	0
	10	0	3	0	1	0	0	3	0	0	6	0	0	12	0	0
TENS OF POUNDS.	20	0	0	6	0	2	0	0	6	0	0	12	0	1	4	0
	30	0	0	9	0	3	0	0	9	0	0	18	0	1	16	0
	40	0	1	0	0	4	0	0	12	0	1	4	0	2	8	0
	50	0	1	3	0	5	0	0	15	0	1	10	0	3	0	0
	60	0	1	6	0	6	0	0	18	0	1	16	0	3	12	0
	70	0	1	9	0	7	0	1	1	0	2	2	0	4	4	0
	80	0	2	0	0	8	0	1	4	0	2	8	0	4	16	0
	90	0	2	3	0	9	0	1	7	0	2	14	0	5	8	0
	100	0	2	6	0	10	0	1	10	0	3	0	0	6	0	0
	1000	1	5	0	5	0	0	15	0	0	30	0	0	60	0	0

Robt
Rich
Robt
John
Edw
John
Char
Willia

Thom
Thom

Ban

John K
John M

The Rev
Joh
Mr. Jam
the
Mr. Joh
Commiss
Rou
Mr.

Note.—In the compilation of the Calendar, the Publisher has used every means within his power to obtain correct information. Notwithstanding, some errors will no doubt, be found in it. Corrections will be thankfully received and attended to in a future Edition, which may be addressed to him (post paid) at the Gazette Office, York.

In the Table of the Divisions, Population, &c. of U.C. the correctness of the number of the Population may be questioned. Great difficulty has been found in giving this as correctly as could be desired, in consequence of the want of attention in making up the returns in some of the Districts. In a subsequent Edition of this work, the Publisher will endeavor to give a list of the Townships in the Province, with the population of each.

ROBERT STANTON.

Alm
Asse
Ager
Audi
Atto
Atto

Barri
Bank

Chro
Char
Civil
Coun
Court
Crow
Comm
K.
Comm
De
Comm

ing
Comm
Clergy
Cha,
Clergy
Clergy
Clergy
Corone
Clerks
Collect
Comm
Curren

Deputy
Deputy
Desjarc
District
Cler
Distanc
Division
U. C
Discoun

INDEX.

<p>Almanac, 6</p> <p>Assembly, House of 25</p> <p>Agents, Surveyor General's... 27</p> <p>Agent Provincial in London... 28</p> <p>Auditor Gen'l. of Land Patents, 28</p> <p>Attorney General, 29</p> <p>Attornies, 29</p> <p>Barristers, 29</p> <p>Bank of Upper Canada, 35</p> <p>Chronological Cycles, 3</p> <p>Characters used, explanation of 5</p> <p>Civil List of U. C. 23</p> <p>Council days, 26</p> <p>Court of King's Bench, *... 28</p> <p>Crown Office, 28</p> <p>Commissioners for Affidavits, K. B. 30</p> <p>Commissioners for Heir and Devisee Act, 34</p> <p>Commissioners for 58 Geo. 3, .. 34</p> <p style="padding-left: 2em;">" for administer- ing Oath of Allegiance, ... 34</p> <p>Commissioners of the Peace, .. 41</p> <p>Clergy of Established Church, 31</p> <p>Chapains to the Forces, 32</p> <p>Clergy Reserves, Corporation 33</p> <p>Clergy, Roman Catholic, 33</p> <p>Clergy, Church of Scotland .. 33</p> <p>Coroners, 37</p> <p>Clerks of the Peace, 37</p> <p>Collectors of Customs, 38</p> <p>Commissariat Department, ... 65</p> <p>Currency, Table to change ... 72</p> <p>Deputy Surveyors, 27</p> <p>Deputy Clerks of the Crown, .. 29</p> <p>Desjardin's Canal Company, .. 36</p> <p>District Courts, Judges and Clerks of 37</p> <p>Distances, Tables of 69</p> <p>Divisions and Population of U. C. Table of 71</p> <p>Discount per Cent, Table of . . 72</p>	<p>Ember days, 3</p> <p>Eclipses, 4</p> <p>Executive Council, 26</p> <p>Education, Board of General Superintendence, 39</p> <p>Education, District Boards of 39</p> <p>Feasts, moveable 3</p> <p>Free Masons. 45</p> <p>Government Office, 24</p> <p>Gazette Office, 28</p> <p>Grammar School, Royal..... 39</p> <p>Gold Coins, value of 72</p> <p style="padding-left: 2em;">" weights of 73</p> <p>Inspector General's Office, 26</p> <p>Inspectors, Beef and Pork, ... 38</p> <p style="padding-left: 2em;">" Flour, Pot, and Pearl Ashes, 38</p> <p>Inspectors, Shop, Still, and Tavern Licences, 39</p> <p>Indian Department, 65</p> <p>Interest, Table of. 74</p> <p>Kings and Queens of England, 20</p> <p>Legislative Council, 24</p> <p>Latitude and Longitude of cer- tain places, 68</p> <p>Light House Duties, 72</p> <p>Ministers, His Majesty's..... 21</p> <p>Ministry in Ireland, 22</p> <p>Medical Board and Licentiates, 35</p> <p>Marriage Licences, Agents for issuing, 41</p> <p>Militia, 47</p> <p>Military Staff in U. C. 63</p> <p>Medical Department in U. C. .. 65</p> <p>Miscellaneous information, ... 68</p> <p>Notaries Public, 30</p> <p>Ordnance Department in U. C. 63</p>
---	---

Post Masters,	44	gers in distress,	36
Royal Family of Great Britain, 21		Sheriffs,	36
Receiver General's Office,	26	School, Central of U. C.	40
Registrars of Counties,	39	Schoolmasters, District	41
Regiments of the Line in U. C. 66		Silver Coins, value of	73
Royal Navy in U. C.	67	Terms, King's Bench	3
Solar System,	4	Trustees, General Hospital, U.C. 36	
Secretary & Registrar's Office, 26		Treasurers of Districts,	38
Surveyor General's Department 27		Trustees of Public Schools, ...	40
Solicitor General,	29	Welland Canal Company,	36
Surrogate Court,	33	Zodiac, Signs of	3
Society for the relief of Stran-			

.....36
.....36
. C.40
ict41
f.....73

..... 3
pital,U.C.36
ts,38
hools, ...40

any,36

..... 3

