Czechia, Germany, Albania | Wildfires and EU Response

European Commission

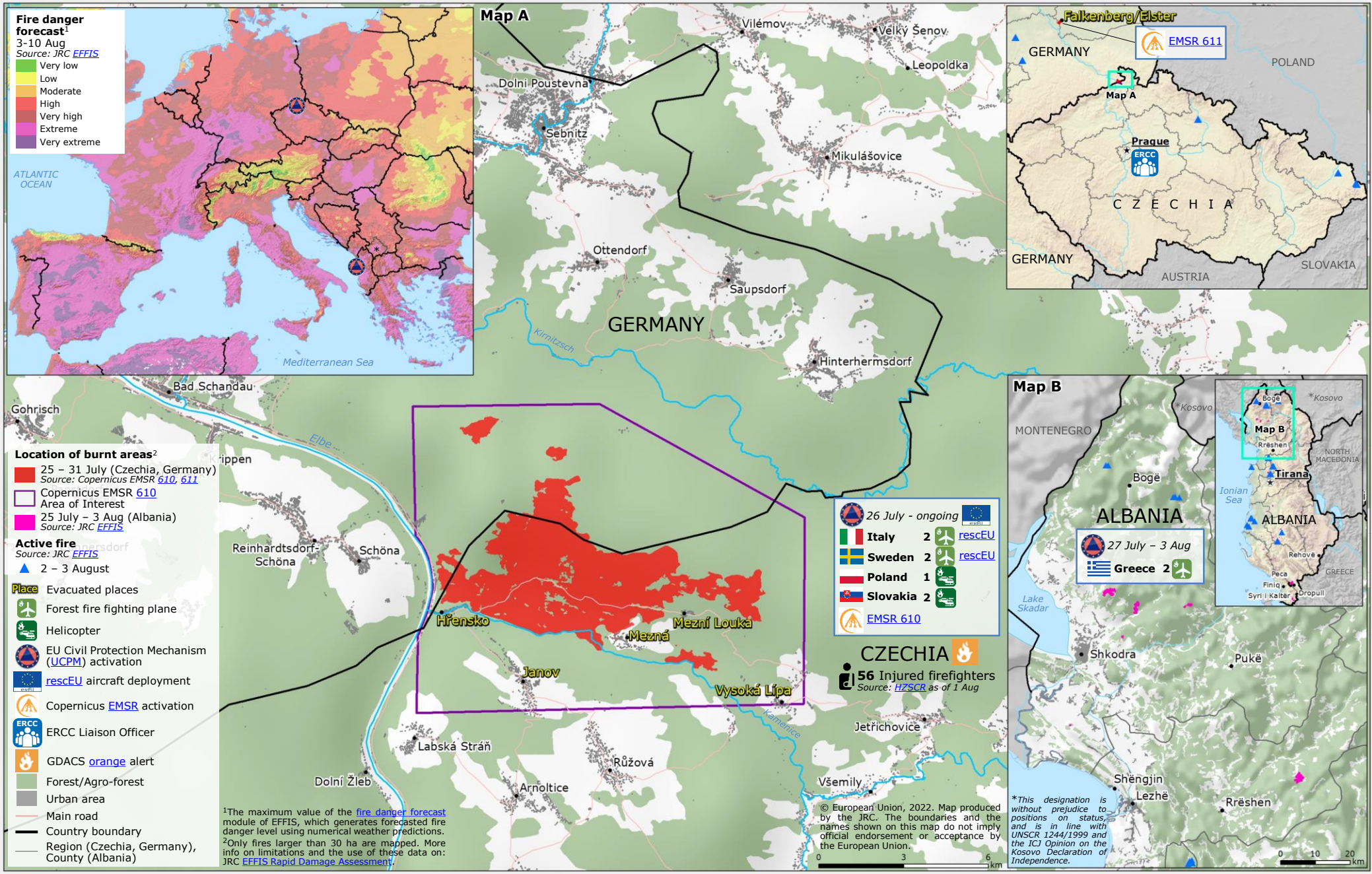

[1]The maximum value of the fire danger forecast module of EFFIS, which generates forecasted fire danger level using numerical weather predictions.
[2]Only fires larger than 30 ha are mapped. More info on limitations and the use of these data on: JRC EFFIS Rapid Damage Assessment.

© European Union, 2022. Map produced by the JRC. The boundaries and the names shown on this map do not imply official endorsement or acceptance by the European Union.

0 3 6 km