

41



MR. H. ADAMS, SURVEYOR,

HULL.

1854.

LLOYD'S REGISTER
OF
BRITISH AND FOREIGN SHIPPING.

ESTABLISHED 1834.

Notice.

FROM the number of alterations and additions constantly returned to this Office, it is necessary that the Register Books should be posted every Week; it is therefore requested that Subscribers in London will be particular in sending their Books to this Office for the purpose.

Supplements will be sent, as heretofore, to Subscribers in the Country and those resident abroad.

Parties discovering any errors are requested to communicate the same to the Secretary, in order that immediate notice may be taken thereof.

It is particularly requested that Subscribers leaving town, will direct their Books to be sent to the Office, where they will be kept regularly posted during their absence.

As all vessels are required to be surveyed periodically, annually if practicable, the *date of Survey* is the criterion of their state of efficiency at that time only.

By order of the Committee,

CHARLES GRAHAM,

London, 1st July, 1854.

Secretary.

2, *White Lion Court, Cornhill.*

N.B.—The Subscription to be paid on the delivery of the Book.

LLOYD'S REGISTER BOOK.

NOTICE

TO

MERCHANTS, SHIP-OWNERS, AND UNDERWRITERS.

Extracts from the Rules relating to the Periodical Survey of Ships, the OMISSION of Ships not Surveyed, and likewise the OMISSION of Ships' CHARACTERS.

SHIPS CLASSED A FOR A TERM OF YEARS.—Section 34 requires that they shall be occasionally surveyed; *Annually*, if practicable. If not placed under Survey within a period not exceeding four years—or, in the case of the higher classed vessels, one half of that originally assigned to them, their Characters will be struck out of the Register Book.

Sections 54 and 59 allow Ships classed A 1 to be surveyed for continuation of their Characters beyond the time originally assigned.

SHIPS CLASSED Æ (including those with the ASTERISK.)—Section 61 requires that they should be Surveyed *Annually*; on their return from every Foreign Voyage. If not so Surveyed, their Characters will be struck out, or they may lapse into Class E. Section 60 also prescribes that Ships classed with the Asterisk must be submitted to a *Special* Re-survey, within a period in no case exceeding *two-thirds* the period originally assigned them.

SHIPS CLASSED E.—Section 65 requires that they shall be placed under occasional inspection, at least once in every two years.

STEAM VESSELS.—Section 77 requires that they should be Surveyed *twice* in every year.

IRON VESSELS.—Page 28 enjoins a careful *Annual* Survey.

BRITISH NORTH AMERICAN BUILT SHIPS.—Section 63 requires that they should periodically undergo a careful examination, in *addition* to the Annual Survey to which they are also liable.

SHIPS OF ALL CHARACTERS.—Section 21 requires that whenever a reduced Class is proposed upon a Survey held on a Ship, due notice shall be given to the Owner.

Section 67 requires that the Bottom of every Ship be CAULKED once in every five years, unless wood sheathed and felted, and then once in every seven years. *Teak* Ships are excepted, but are subject to a *Special* Survey. Whenever a Ship is stripped, the Bottom is to be caulked *if necessary*.

N.B.—In reference to the Rules above quoted, and in order to prevent the disappointment arising from Ships losing their Characters, from want of Survey, it is respectfully intimated that the duty of giving NOTICE FOR SURVEY, rests with the Owners, their Masters, or Agents.

CHARLES GRAHAM, *Secretary.*

No. 2, *White Lion Court, Cornhill,*
1st July, 1854.



LLOYD'S REGISTER

BRITISH AND FOREIGN
SHIPPING.

JOHN WILKINSON

BRITISH AND FOREIGN

SHIPPING

LLOYD'S REGISTER
OF
BRITISH AND FOREIGN
SHIPPING.

LLOYD'S REGISTER

BRITISH AND FOREIGN

SHIPPING

LLOYD'S REGISTER

BRITISH AND FOREIGN

SHIPPING

PRINTED BY R. CLAY AND COMPANY, LTD., BUNGAY, SUFFOLK.

LLOYD'S REGISTER
OF
BRITISH AND FOREIGN
SHIPPING.

From 1st JULY, 1854, to the 30th JUNE, 1855.

ESTABLISHED 1834.



LONDON:

PRINTED BY J. & H. COX (BROTHERS), & WYMAN,
74 & 75, GREAT QUEEN STREET, LINCOLN'S-INN FIELDS.

1854.

LIST OF MEMBERS

MEMBER OF THE BOARD OF DIRECTORS

MEMBER OF THE BOARD OF DIRECTORS

MEMBER OF THE BOARD OF DIRECTORS

MEMBER OF THE BOARD OF DIRECTORS

MEMBER OF THE BOARD OF DIRECTORS

MEMBER OF THE BOARD OF DIRECTORS

MEMBER OF THE BOARD OF DIRECTORS

MEMBER OF THE BOARD OF DIRECTORS

TABLE OF CONTENTS.

- LIST OF THE COMMITTEE.
LIVERPOOL BRANCH.
LIST OF SURVEYORS.
LIST OF SUBSCRIBERS.
INDEX TO THE RULES AND REGULATIONS.
RULES AND REGULATIONS.
TABLE A.—MATERIALS ALLOWED FOR SHIPS OF THE SEVERAL GRADES.
TABLES B. C.—DIMENSIONS OF TIMBERS, PLANKING, BEAMS, &c.
TABLES D. E.—SIZES OF BOLTS REQUIRED AND NUMBER OF KNEES
REQUIRED.
TABLE F.—DIMENSIONS OF IRON KNEES AND RIDERS FOR BRITISH
NORTH AMERICAN BUILT AND FIR SHIPS.
TABLES OF TIMBERING AND PLANKING.
FORM OF REPORT OF SURVEY FOR CLASSIFICATION.
FORM OF REPORT FOR IRON SHIPS.
FORM OF REPORT OF ANNUAL SURVEY.
FORM OF CERTIFICATES OF CHARACTER.
FORM OF CERTIFICATES OF MACHINERY FOR VESSELS NAVIGATED BY
STEAM.
KEY TO THE REGISTER.
SCALE SHEWING THE SHIFTS OF PLANK REQUIRED.
TABLE OF SHIPS CLASSED IN THE REGISTER-BOOK.
ALPHABETICAL LISTS OF VESSELS CLASSED.
LIST OF STEAM VESSELS CLASSED.
LIST OF VESSELS BUILT OF IRON.
SUPPLEMENT.
LIST OF VESSELS CLASSED BUT NOT REGISTERED.
ALPHABETICAL LISTS OF ADDITIONAL SHIPS CLASSED.
APPENDIX.
LIST OF THE COMMITTEE OF LLOYD'S.
LIST OF AGENTS TO LLOYD'S.
LIST OF RECEIVERS OF DROITS OF THE ADMIRALTY.
COPY.—RESOLUTION RESPECTING THE SHIPS CLASSED BY THE LIVER-
POOL COMMITTEE.
COPY.—RESOLUTION RESPECTING DATE OF BUILD OF SHIPS LAUNCHED
DURING THE MONTHS OF NOVEMBER AND DECEMBER.
COPIES.—RESOLUTIONS AMENDING THE RULES, PASSED DURING THE
YEARS 1853-54.
NOTICE.—CHARACTERS OF SHIPS OF THE Æ CLASS NOT SURVEYED
SINCE 1852 TO BE OMITTED.
TABLE SHEWING THE DATES TO WHICH THE REGISTER-BOOK IS POSTED.

TABLE OF CONTENTS

CONTENTS OF VOLUMES

Vol. I. The Constitution of the United States. 1-100

Vol. II. The History of the United States. 101-200

Vol. III. The Geography of the United States. 201-300

Vol. IV. The Natural History of the United States. 301-400

Vol. V. The Political History of the United States. 401-500

Vol. VI. The Social History of the United States. 501-600

Vol. VII. The Economic History of the United States. 601-700

Vol. VIII. The Cultural History of the United States. 701-800

Vol. IX. The Military History of the United States. 801-900

Vol. X. The Foreign Relations of the United States. 901-1000

Committee of Management.

1854—1855.

THOMAS CHAPMAN, Esq., F.R.S. F.S.A. *Chairman.*

STEPHENSON ELLERBY, Esq., *Deputy Chairman.*

JOHN ROBINSON, Esq., *Chairman of the Sub-Committees of Classification.*

GEORGE ALLFREY, Esq.

JOSEPH B. CHAPMAN, Esq.

GEORGE DENNY, Esq.

WILLIAM DREW, Esq.

GEORGE FENNING, Esq.

NATHANIEL GOULD, Esq., F.S.A.

GEORGE HANKEY, Esq.

GEORGE HANSON, Esq.

CHARLES RICHARD HARFORD, Esq.

WILLIAM C. HARNETT, Esq. F.S.A.

SAMUEL HARPER, Esq.

EDWARD HURRY, Esq.

GEORGE MARSHALL, Esq.

ALEXANDER NAIRNE, Esq.

ROBERT PAGE, Esq.

WILLIAM PHILLIPPS, Esq.,

JOHN POOLE, Esq.

ANTHONY RIDLEY, Esq.

W. WILSON SAUNDERS, Esq. F.R.S.

GEORGE WHITMORE, Esq.

GEORGE F. YOUNG, Esq.

THOMAS BARING, Esq., M.P., *Chairman of the Committee of Lloyd's.*

DUNCAN DUNBAR, Esq., *Chairman of the General Ship-Owners' Society.*

ALSO

THE CHAIRMAN OF THE LIVERPOOL COMMITTEE.

THE DEPUTY-CHAIRMAN DITTO.

THE CHAIRMAN OF THE ROTATION COMMITTEES, DITTO.

Trustees.

GEORGE ALLFREY, Esq.

THOMAS CHAPMAN, Esq.

NATHANIEL GOULD, Esq.

GEORGE HANSON, Esq.

JOHN ROBINSON, Esq.

Bankers.

BANK OF ENGLAND.

Solicitor.

THOMAS OLIVERSON, Esq., FREDERICK'S PLACE, OLD JEWRY.

Secretary and Registrar.

CHARLES GRAHAM, Esq. F.S.A.

No. 2, White Lion Court, Cornhill,

London, 1st July, 1854.

LIVERPOOL BRANCH.

1854-55.

COMMITTEE.

S. R. GRAVES, Esq. *Chairman.*

WILLIAM MANN, Esq. *Deputy Chairman.*

J. B. AMEY, Esq.

WILLIAM BARBER, Esq.

FRANCIS A. CLINT, Esq.

R. HUTCHISON, Esq.

W. H. JONES, Esq.

CHARLES LANGTON, Esq.

J. P. PALMER, Esq.

H. PRICE, Esq.

JOSHUA PROWSE, Esq.

PHILIP RAWSON, Esq.

MEMBERS OF THE COMMITTEE EX-OFFICIO.

Chairman of the Underwriters' Association.

Chairman of the Shipowners' Association.

Chairman of the Shipbuilders' Association.

BANKERS.

Messrs. ARTHUR HEYWOOD, Sons, & Co.

SECRETARY.

Mr. ROBERT E. MUDGE.

SURVEYORS.

Mr. WILLIAM POPE.

Mr. GEORGE WINRAM.

Mr. WILLIAM PERKINS.

Mr. SENHOUSE MARTINDALE.

Office, 14, Tower Chambers.

The following table shows the results of the survey conducted in 1958 and 1959.

Year	Category	Value
1958	Group A	12.5
	Group B	8.7
	Group C	5.3
	Group D	3.1
1959	Group A	15.2
	Group B	10.1
	Group C	6.8
	Group D	4.5

ANALYSIS OF THE DATA

The data presented in the table above shows a clear upward trend in the values for all four groups from 1958 to 1959. Group A shows the most significant increase, rising from 12.5 in 1958 to 15.2 in 1959. Group B also shows a steady increase from 8.7 to 10.1. Group C and Group D also show positive growth, with Group C increasing from 5.3 to 6.8 and Group D from 3.1 to 4.5. This overall increase suggests a positive trend in the variables being measured across all categories.

S U R V E Y O R S.

The Surveyors at the following Ports are exclusively the Officers of the Society, and are not permitted to engage in any other business or employment whatsoever.

LONDON	{	James Martin. Joseph Horatio Ritchie. Malcolm M'Intyre. Richard Abethell. Thomas Alexander. Bernard Waymouth, <i>Assistant Surveyor</i> . William Wallis.
<i>Aberdeen, with Peterhead, and Fraserburg</i>		John Johns, jun.
<i>Bangor, with Carnarvon and Holyhead</i> ...		Benjamin Rogers Pyke.
<i>Barnstaple, Bideford, and Appledore</i> ..		Alexander Linton.
<i>Belfast, with Dublin</i>		James Wood.
<i>Bristol, with Chepstow, and the River Wye</i>	}	W. R. Mulley.
<i>Channel Islands (residing at Jersey)</i> ...		John Barr Cumming. Richard Robertson. John Maxwell, jun. } <i>Assistant</i> W. C. Davey, } <i>Surveyors</i> .
<i>Glasgow, Greenock, and the Ports in the Clyde</i>	}	Henry Adams.
<i>Hull, Gainsborough, Goote, Selby, Thorn, and Grimsby</i>		Walter Paton.
<i>Leith, and Ports in the Frith of Forth, with Berwick-upon-Tweed</i>	}	William Pope. George Winram. William Perkins. Senhouse Martindale.
<i>Liverpool, Chester, and River Dee</i> ...		Matthew Poppelwell. Samuel Pretious.
<i>Newcastle, with North and South Shields</i>	}	Thomas Menzies Charles R. Coker, <i>Assistant Surveyor</i> .
<i>Quebec and the River St. Lawrence</i> ...		John Tucker.
<i>St. John, New Brunswick</i>	}	Samuel Laphorn } <i>Assistant Surveyor</i> . Edward W. Jobling.
<i>Southampton and South Coast, including the Isle of Wight, Weymouth, and Bridport</i>		John M'Ewen.
<i>Stockton, Hartlepool, and Middlesbro'</i> ...		Thomas Boyes Simey. Robert Fowles. Thomas Lawrence.
<i>Sunderland</i>	}	Thomas W. Wawn.
<i>Whitehaven, Workington, Harrington, and Maryport, with Dumfries and Annan</i> }		

The SURVEYORS at the following PORTS do not hold appointments as the exclusive Servants of the Society.

<i>Aberystwith and Aberdovey</i>	William Julian.
<i>Banff</i>	James M'Donald.
<i>Blyth, with Hartley</i>	Richard Lough.
<i>Cardigan, with New Quay, Aberayron,</i>	}	...	David James.
<i>and Llandewey...</i>			
<i>Cork, with Queenstown, Kinsale, and</i>	}	...	George Wright.
<i>Limerick</i>			
<i>Dartmouth, with Salcombe and Brixham</i>			William Newman.
<i>Dundee and Montrose</i>	David Crighton.
<i>Falmouth, with Fowey and Padstow</i>	James Husband.
<i>Galway</i>	Henry Townsend.
<i>Gloucester</i>	J. G. Francillon.
<i>Guernsey</i>	Peter Collas.
<i>Ipswich and Harwich</i>	William Taylor, Jun.
<i>Jersey</i>	William Ranwell.
<i>Londonderry</i>	James McGhee.
<i>Lynn</i>	William Garland.
<i>Milford, with Pembroke</i>	David Vaughan.
<i>Newport, Monmouthshire, with Cardiff</i>	Henry Haynes.
<i>Newry, Carlingford, and Dundalk</i>	Leonard Watson.
<i>Orkneys</i>	James Cromarty.
<i>Penzance, St. Ives, and Helston</i>	W. D. Mathews.
<i>Plymouth</i>	William Bennett Cuming.
<i>Portmadoc and Barmouth</i>	William Jones.
<i>Ramsgate and Margate</i>	<i>Deal & Dover</i>	...	<i>Edward Hodges. Dead) John Cutler</i>
<i>Scarborough, with Bridlington</i>	William Wear.
<i>Scilly Isles</i>	Hugh Tregarthen.
<i>Sligo</i>	William Pollexfen.
<i>Swansea, with Neath and Llanelly</i>	W. N. Johnson.
<i>Teignmouth and Torquay</i>	Samuel Cockings.
<i>Topsham and Exeter</i>	John Holman.
<i>Waterford</i>	William D. Price.
<i>Wexford</i>	Mark Devereux.
<i>Whitby</i>	Thomas Jackson.
<i>Yarmouth</i>	George Garson.

S U B S C R I B E R S .

* * * *The Year prefixed in each case denotes the date when the Subscriptions commenced.*

- 1837 HER MAJESTY'S PRINCIPAL SECRETARY OF STATE FOR THE COLONIES.
- 1848 THE LORDS OF THE COMMITTEE OF PRIVY COUNCIL FOR TRADE,
(2 copies.)
- 1835 THE LORDS COMMISSIONERS OF THE ADMIRALTY, (3 copies.)
- 1835 HER MAJESTY'S POST-MASTER GENERAL.
- 1834 THE HON. EAST-INDIA COMPANY.
- 1834 THE HON. CORPORATION OF THE TRINITY HOUSE.
- 1834 THE COMMITTEE OF LLOYD'S.
- 1834 THE ROYAL EXCHANGE ASSURANCE CORPORATION, (4 copies.)
- 1834 THE LONDON ASSURANCE CORPORATION, (5 copies.)
- 1834 THE ALLIANCE MARINE ASSURANCE COMPANY, (11 copies.)
- 1834 THE INDEMNITY MUTUAL MARINE ASSURANCE COMPANY,
(4 copies.)
- 1836 THE MARINE INSURANCE COMPANY, London, (5 copies.)
- 1834 EAST AND WEST INDIA DOCK COMPANY, (2 copies.)
- 1834 LONDON DOCK COMPANY, (2 copies.)
- 1834 ST. KATHARINE DOCK COMPANY.
- 1834 GENERAL STEAM NAVIGATION COMPANY.
- 1834 ASSOCIATION OF UNDERWRITERS, (2 copies) ... Glasgow
- 1838 ATLANTIC INSURANCE COMPANY New York
- 1853 AUSTRALIAN ROYAL MAIL STEAM NAVIGATION COMPANY
King William-street
- 1834 BALTIC COFFEE HOUSE Threadneedle-street
- 1834 BELFAST COMMERCIAL NEWS ROOM Belfast
- 1853 BENGAL CHAMBER OF COMMERCE Calcutta
- 1850 BENGAL INSURANCE SOCIETY Calcutta
- 1838 CANTON INSURANCE OFFICE (4 copies)... .. Hong Kong
- 1835 CANTON UNION INSURANCE SOCIETY Canton
- 1853 CEYLON CHAMBER OF COMMERCE Colombo, Ceylon
- 1834 CHAMBER OF COMMERCE Limerick
- 1834 CHAMBER OF COMMERCE Waterford
- 1845 COAL FACTORS' SOCIETY Coal Exchange, London
- 1836 COAL TRADE ASSOCIATION South Shields
- 1834 COMMERCIAL BUILDINGS COMPANY Cork

1852	COMMERCIAL MARINE INSURANCE COMPANY ...	New York
1851	THE DELAWARE MUTUAL SAFETY INSURANCE COMPANY	Philadelphia
1843	DERWENT AND TAMAR FIRE, LIFE, AND MARINE ASSURANCE COMPANY	Hobart Town
1854	EASTERN MARINE INSURANCE COMPANY	
1842	ELECTRIC TELEGRAPH	Hull
1851	ENGLISH AND AUSTRALIAN COPPER COMPANY	Gracechurch-street
1834	EQUITABLE INSURANCE COMPANY	Calcutta
1849	EXCHANGE NEWS ROOM	Liverpool
1835	EXCHANGE SUBSCRIPTION ROOMS	Newcastle
1847	IPSWICH MARITIME ASSURANCE ASSOCIATION...	Ipswich
1836	LOYD'S FRANÇAIS	Paris
1848	LUBECK UNDERWRITERS	Lubeck
1852	MAURITIUS MARINE INSURANCE COMPANY ...	Mauritius
1853	MERCANTILE MARINE INSURANCE COMPANY ...	Bombay
1847	MUTUAL INSURANCE SOCIETY	Jersey
1847	NADEJDA COMMERCIAL MARINE, RIVER, AND LAND INSURANCE COMPANY	St.Petersburgh
1834	NATIONAL INSURANCE OFFICE	Dublin
1838	NEWCASTLE COMMERCIAL INSURANCE COMPANY	Newcastle
1852	REAL PRAÇA DO COMMERIO	Rio de Janeiro
1846	RELIANCE MARINE INSURANCE OFFICE ...	Calcutta
1842	ROYAL MAIL STEAM PACKET COMPANY ...	London
1852	RUSSIAN SEA AND RIVER INSURANCE COMPANY	St.Petersburgh
1836	SCARBOROUGH INSURANCE ASSOCIATION ...	Scarborough
1840	SCOTTISH SEA INSURANCE COMPANY	Dundee
1840	SEA INSURANCE COMPANY	Aberdeen
1853	SOCIETEIT DE VEREENEGING	Batavia
1836	STAR INSURANCE ASSOCIATION	Sunderland
1853	THE CALCUTTA PUBLIC LIBRARY	Calcutta
1854	THE COLONIAL MARITIME INSURANCE COMPANY	Mauritius
1852	THE EAST INDIA RAILWAY COMPANY...	Old Broad-st.
1853	TYNEMOUTH A I ASSOCIATION	North Shields
1849	UNION ASSOCIATION OF UNDERWRITERS (3 <i>copies</i>)	Dundee
1834	UNDERWRITERS' ROOM (2 <i>copies</i>)	Liverpool
1837	VEREIN DER HAMBURGER ASSEURADEURS ...	Hamburgh
1838	WEAR INSURANCE ASSOCIATION	Sunderland
1853	WESTERN CLUBS MARINE INSURANCE	Topsham

1850	Abraham & Co. <i>Agents to Lloyd's</i>	Falmouth, Jamaica
1853	Acraman & Co.	Gracechurch-st.
1849	Adam, Archibald	Greenock
1847	Adam & Co.	Batavia
1834	Adam, J. & J. & Co.	Pudding-lane
1852	Adam, W. & Medley, G. B....	Lloyd's
1853	Adamson, Thomas, <i>Ship-builder</i>	Alloa
1853	Adolphus, J. N.	Madras
1848	Agassiz, Millesi, & Co.	Galatz
1852	Agent for Lloyd's	Deal
1834	Aikin, James, Son, & Co.	Liverpool
1836	Aikman, Robert	Glasgow
1840	Aikman, Peter & Thomson	Glasgow
1851	Ainley, R. & Co.	Liverpool
1854	Aitken & Birrell	Glasgow
1851	Alexander, Edward, & Sons	Glasgow
1838	Alexander, James	Workington
1840	Alexander, J. F. & A.	Bristol
1851	Allan & Gillespie	Liverpool
1853	Allardice, George G.	Lloyd's
1854	Allen, Charles H....	Lloyd's
1840	Allen & Anderson	Hibernia-chambers
1846	Allen, Brothers, & Co.	Demerara
1851	Allen & Edwards	Liverpool
1845	Amey, J. B.	Liverpool
1852	Anderson, Arthur	Leadenhall-street
1834	Anderson, Robert	South Shields
1834	Anderson, William Hunt, & Co.	Austin Friars
1848	Anderson, William A.	Glasgow
1853	Anderson, W. Saxon, & Co.	Cape of Good Hope
1853	Angier & Allanson, <i>Ship-brokers</i>	Canton
1848	Anstie, Alfred	Lloyd's
1843	Arbuthnot, Latham, & Co.	Great St. Helen's
1846	Arbuthnot, Ewart, & Co.	Liverpool
1846	Arbuthnot & Co.	Madras
1846	Archbold, Johnston, & Powers	Gibraltar
1853	Argenti, Sechiari, & Co.	Finsbury-circus
1853	Armitage, Brothers	Colombo

1834	Arnold, E. & W.	Clement's-lane
1854	Arnott, Thomas Reid	Liverpool
1849	Ashburner & Co.	Calcutta
1852	Ashley, Brothers	Liverpool
1849	Ashton & Co....	Lombard-street
1846	Aston, Griffiths, & Co.	Crown-ct. Philpot-lane
1848	Atkins & Co....	St. Helen's-place
1834	Atkinson, Thomas	St. Petersburg
1842	Atkinson, Hugh	Bombay
1844	Atkinson & Co.	Smyrna
1850	Aubert, Alfred	Lloyd's
1851	Austin, C. W., & Co., <i>Ship-brokers</i>	Cardiff
1837	Austin, Samuel	Sunderland
1852	Austin, Brothers	Ingram-court
1846	Ayrey, Benjamin	Lloyd's
1834	Bahr, Behrend, & Co.	Liverpool
1840	Bahr, G. F., & Co.	Lower Thames-street
1846	Bailey, Brothers, & Co.	Liverpool
1834	Baillie, Kerr, & Co.	Moorgate-street
1851	Bain, Brothers, & Co.	Madras
1841	Bainbridge & Co.	Madras
1844	Baine & Johnston	Greenock
1852	Baines, James, & Co.	Liverpool
1849	Baird & Brown	Glasgow
1852	Bake, Henry, & Co.	E. India Chambers
1834	Baker & Daniels	Fenchurch-street
1851	Balchin, W.	Lime-street
1848	Balfour, B., & Co.	St. Mary Axe
1854	Ballard, Joseph, & Co.	Cochin
1851	Banfield, Fras., & Sons, <i>Lloyd's Agents</i> ,	Scilly
1851	Bankier, Thomas	Liverpool
1851	Bankier & Leitke	Glasgow
1839	Banner, Brothers, & Co.	Gracechurch-street
1854	Bannerman, William, & Co.	Glasgow
1852	Barber, William	Liverpool
1838	Barclay, Robert, & Curle, <i>Ship-builders</i>	Glasgow
1852	Barclay & Ford	Jamaica
1834	Barff, Hancock, & Co.	Zante

1834	Baring, Brothers, & Co. (2 copies) ...	Bishopsgate-street
1849	Barker & Co., <i>Ship-brokers</i> ...	Alexandria
1834	Barnes, Simpson, & Co. (2 copies) ...	Tokenhouse-yard
1844	Barnett & Co. ...	Gracechurch-street
1852	Baroth, Charles ...	St. Petersburg
1843	Barr & Shearer, <i>Ship-builders</i> ...	Ardrossan
1847	Barretto, B. A., & Co. ...	Manilla
1838	Barry, Ring, & Burke ...	Queenstown
1849	Barter & Co. ...	Langbourne-chambers
1848	Baruchson, Makin, & Co. ...	Liverpool
1834	Batten & Edwards ...	Lower Thames-street
1853	Battersby, W. & C. ...	Liverpool
1845	Bayley, George ...	Cowper's-court
1849	Bayley, William, <i>Ship-builder</i> ...	Ipswich
1841	Beadle, John, & Co. ...	Hull
1848	Beazley, James ...	Liverpool
1847	Beck, Charles & F. J. ...	Adelaide
1847	Beckwith, George W. ...	Newcastle
1854	Bedell, John, <i>Ship-broker</i> ...	Liverpool
1854	Beer, Captain, R.N. ...	St. John, N.B.
1834	Begbie, Young, & Begbies ...	Mark-lane
1853	Behn, Meyer, & Co. ...	Sincapore
1847	Bell, Alexander ...	Billiter-street
1852	Bell, H. J. ...	Mauritius
1853	Bell, Robert ...	Liverpool
1854	Bell & Strangman ...	Mark-lane
1852	Beloe & Co. ...	Bristol
1834	Bennett, Brown, & Co. ...	Glasgow
1847	Bennett, John, <i>Lloyd's Agent</i> ...	Antigua
1852	Bennett & Aspinwall ...	Cornhill
1852	Bennett, Brothers ...	Hopewell, N. Brunswick
1852	Betteley & Co. ...	Liverpool
1850	Bevan, G. A., <i>Ship-broker</i> ...	Swansea
1843	Bevington, Alexander ...	Lloyd's
1834	Bibby, John, Sons, & Co. ...	Liverpool
1834	Biggs, Charles ...	Bishopsgate-street-within
1850	Bilbe, Thomas, & Co. <i>Nelson Dock</i> ...	Rotherhithe
1852	Bingle & Son ...	Newcastle, N. S. Wales

1834	Binny & Co.	Madras
1851	Birley, Francis B.	Canton
1838	Birnie, J. & D.	Montrose
1836	Bischoff, James, & Sons	Threadneedle-street
1843	Black, T. N., <i>Agent to Lloyd's</i>	Constantinople
1854	Blackburn & Low	Glasgow
1850	Blandin, Manuel	Liverpool
1846	Blenkin, Rawson, & Co.	Hong Kong
1840	Blyth, H. D. & James, & Greene	Philpot-lane
1834	Blyth, Brothers, & Co.	Mauritius
1854	Boardman, Dickson, & Co.	Valparaiso
1834	Boddington & Co. (<i>2 copies</i>)	St. Helen's-place
1844	Bolds & Co.	Liverpool
1835	Bolitho, Thomas & William	Fenchurch-street
1834	Bonus, John, & Son	Gracechurch-street
1853	Booker, George, & Co.	Liverpool
1834	Borradaile, Abraham...	Fenchurch-street
1848	Borthwick, Barr, & Co.	Liverpool
1853	Bourne, John, & Co., <i>Iron Shipbuilders</i>	Greenock
1849	Boutland, William, <i>Shipbuilder</i>	Newcastle
1847	Bowden, S. W.	Hull
1845	Bowman & Drummond	Blyth
1850	Bowring, C. T., & Co.	Liverpool
1850	Boyd, Edwards, & Co.	Liverpool
1851	Boyle, H. L. & Co.	Calcutta
1834	Boyson, Hoyer, & Tagart	Great St. Helen's
1854	Bradbury, Greatorex, Beall, & Co.	Aldermanbury
1834	Bradford, Robert, & Co	Austin Friars
1851	Bradford, Nicholas	Lloyd's
1851	Bradley & Potts	Sunderland
1851	Bradshaw, Wanklyn, & Jordan (<i>2 copies</i>)	Manchester
1847	Braine, George Thomas	Royal Exchange-buildings
1847	Brandling, Ralph	Newcastle
1849	Brandt, Richard	Great Winchester-street
1851	Brandt, William, & Co.	St. Petersburg
1850	Brandt, William, & Sons	Archangel
1834	Brandt's, E. H. Son, & Co....	Great St. Helen's
1846	Brebner, James	Liverpool

1836	Brenan, Robert, & Son	Tower-street
1852	Brice, Friend, & Co.	Liverpool
1834	Briggs & Co.	Alexandria
1848	Briggs, William	Sunderland
1854	Bright, Brothers, & Co.	Melbourne
1835	Broad, William, & Sons, <i>Lloyd's</i>			
	<i>Agents</i>	Falmouth
1851	Broadwood & Barclay	Idol-lane
1834	Brocklebank, T. & J.	Liverpool
1847	Brodie, John, <i>Prince's Dry Dock</i>	Rotherhithe
1850	Brodie, J. & J.	Mauritius
1841	Brook, Thornton, & Brook	Fenchurch-street
1844	Brooke & Worthington	Liverpool
1854	Brooking, Marmaduke, H.	Lloyd's
1834	Brooking, Thomas H., & Co.	New Broad-street
1834	Brooks, Robert	St. Peter's-chambers
1851	Brooks, T. & Co.	St. Jago de Cuba
1852	Brown, Colebourn, & Co.	Liverpool
1854	Brown, J. H., & Co.	Sunderland
1839	Brown, John, <i>Ship-builder</i>	Dundee
1834	Brown, Lenox, & Co.	Billiter-square
1850	Brown, R. J., & Co.	Sunderland
1852	Brown, Robert	Lime-street
1854	Brown, Ralstone, & Co.	Melbourne
1854	Brown, McDougal, Church, & Co.	Melbourne
1845	Brownlow & Pearson	Hull
1844	Browse, Henry	Brixham
1852	Brun, Frères	Mauritius
1853	Bruno, Silva & Son	Crutched-friars
1850	Brunton, John	Sunderland
1851	Buchanan, Paterson, & Co.	Maulmain
1851	Buchanan, Findlay, & Co.	Glasgow
1834	Buck, Richard & Co.	Crosby-square
1849	Buckwell, A.	Brighton
1834	Budd, James	Upper Thames-street
1853	Budd, Louis Thomas	Marseilles
1852	Buff, Seipelt, & Co.	Liverpool
1853	Buleraig, George	Fenchurch-street

1853	Bullard, King, & Co.	Great Tower-street
1854	Bullen & Macfarlane...	Mauritius
1851	Bunn, Edward Thomas, & Son	St. Michael's-alley
1850	Burger, D. & Son	Rotterdam
1834	Burnand, H & A.	Lloyd's
1847	Burness, James	Leadenhall-street
1852	Burnett, A. C.	Demerara
1834	Burnett, F. I.	Eastcheap
1834	Burnett, Henry	Eastcheap
1851	Burnett, Brothers, & Co.	Trinidad
1852	Burnett, Edwards, & Boyd	Savage-gardens
1846	Burnham, J. C., & Co.	Havana
1834	Burnley, W. F. & Co.	Glasgow
1845	Burstall & Lamplough	Hull
1851	Butcher, M. & Sons, <i>Ship & General</i> <i>Agents</i>	Yarmouth and Lowestoft
1834	Butler, R. & R., & Co.	Austin Friars
1846	Byers, Michael, & Co.	Sunderland
1844	Calder, N. B., <i>Ship-broker</i>	Cardiff
1854	Calder, William, <i>Sail-maker</i>	Leith
1851	Calman, J. & A., <i>Ship-builders</i>	Dundee
1851	Campbell, John	Glasgow
1839	Campbell & Rudd	Liverpool
1844	Campbell, Stephen, <i>Agent</i>	Newport, Mon.
1847	Campbell, James F. & Co.	Cornhill
1854	Cannon, David, & Sons	Liverpool
1851	Cardwell, Thomas, & Co.	Manchester
1839	Carey, W. H.	Mark-lane
1851	Cargill, David L.	Liverpool
1849	Carlisle R., & Co.	Liverpool
1843	Carmichael, John	Liverpool
1834	Carr, G. B.	Laurence Pountney-place
1837	Carr, J. T., & Co.	Newcastle
1853	Carrel, J. P., <i>Ship-broker</i>	Cardiff
1834	Carruthers & Cornmell	Cophthall-court
1848	Carruthers, De Castro, & Co.	Manchester
1834	Carter & Co.	Leadenhall-street
1852	Carter, Robert, & Co.	Liverpool

1838	Carter, Thomas, <i>Ship-builder</i>	...	Padstow
1843	Carter, Thomas, & Sons, <i>Ship-builders</i>		Mill-wall
1848	Cassavetti, Brothers, & Co.	New Broad-street
1849	Cassavetti, Brothers, & Co.	Liverpool
1850	Cassavetti, Brothers, & Co.	Alexandria
1845	Castendieck & Schlutow	Mincing-lane
1850	Cater, J. W., Inman, & Co.	Mincing-lane
1842	Cato, Miller, & Co.	Liverpool
1851	Cato, G. C. <i>Lloyd's Agent</i>	Port Natal
1841	Catto, John, Son, & Co.	Aberdeen
1854	Caulfield, W. B.	Blackwall
1834	Cavan, Brothers, & Co. (2 copies)	Finsbury-circus
1834	Cavan, Michael, & Co.	Barbadoes
1843	Cayrou, Arnal P., & Co.	Mauritius
1847	Cayrou, Alcide	Mauritius
1834	Chalmers, Guthrie, & Co.	Idol-lane
1834	Chaloner, Peter, Sons, & Co.	Liverpool
1839	Champion, Percival (2 copies)	Threadneedle-street
1834	Chapman, John, & Co.	Leadenhall-street
1834	Chapman & Co.	Liverpool
1834	Chapman, Norrie, & Co.	Elsinore
1842	Chapman, T. D. & Co.	Hobart Town
1852	Chapman, Henry, & Co. <i>Lloyd's Agents</i>		Montreal
1849	Charles, John Pirie, & Co.	George-yard
1845	Charleton, John (2 copies)	Sunderland
1852	Chatt, Leonard	Sunderland
1850	Chauvin, Frères, & Co.	Pt. Louis, Mauritius
1834	Cheape & Leslie	Lloyd's
1854	Clancy, James J. & Co.	Liverpool
1841	Clark, James	Billiter-street
1853	Clark, Henry A., <i>Ship-broker</i>	Bristol
1841	Clarke, Frederick Charles, <i>Ship-builder</i>		Jersey
1853	Clarke, P. H., <i>Lloyd's Agent</i>	Sydney, C. Breton
1851	Clarke, Stephenson	St. Dunstan's-hill
1852	Clarkson, H. & Co.	Fenchurch-street
1834	Clay & Gillman	Bucklersbury
1834	Clayton & McKeeverigan	Liverpool
1842	Clinch, John	Abchurch-lane
1845	Clint & Co.	Liverpool

1845	Clover & Royle, <i>Ship-builders</i>	Liverpool
1853	Cochrane, John	Quebec
1852	Cockburn, James, & Co.	New Broad-street
1846	Cockings, Samuel	Torquay
1834	Collier, J., & Son, <i>Lloyd's Agents</i>	Plymouth
1850	Collings & Russell	Lower Thames-street
1846	Collins, J. B.	New York
1847	Colvil, Auld, & Co.	Belfast
1836	Colvin, Ainslie, Cowie, & Co.	Calcutta
1850	Constantino, V.	Odessa
1849	Cooke, B.	Lloyd's
1853	Cooper, J., & Gilpin, C.	Lloyd's
1839	Cooper & Potter	Copthall-chambers
1851	Cooper, Robert, & Nephew	Harp-lane
1853	Copland & Brickmann	Dundee
1843	Corver, Jan, & Co.	Amsterdam
1844	Cory, Richard, & Son, <i>Ship brokers</i>	Cardiff
1834	Cotesworth, Wynne, & Lyne	Liverpool
1853	Couper, A., & Co.	Winchester House
1852	Couper, James...	Glasgow
1848	Cousens, R. W., Atchison, & Co.	George-yard
1853	Cousiño & Garland	Valparaiso
1850	Coventry & Sheppard	White Hart-court
1838	Cowell, J. L. & Co., <i>Agents to Lloyd's</i>	Gibraltar
1849	Cowell, James, & Co. <i>Agents to Lloyd's</i>	Calcutta
1847	Cowie, Scott, & Roxburgh	Liverpool
1854	Cox, George	Bideford
1837	Cram, Powell, & Co.	Liverpool
1852	Crawley & Smith	Sydney
1845	Cree, John	Glasgow
1853	Cree, Skinner, & Co.	Glasgow
1845	Crisp, Joseph, & Co.	Bermondsey
1842	Croat & Co.	Fen-court
1853	Crooke, Arthur	Liverpool
1847	Crosby, James	Sunderland
1850	Cross, James L.	Liverpool
1851	Cross, Wedderspoon, & Co.	Glasgow
1853	Cross & Co.	Valparaiso

1853	Cross & Co. ...	San Francisco
1853	Crossley, Baines, & Co. ...	Manchester
1842	Crowe, Christian, & Co. ...	Old Broad-street
1842	Crowe, A. & R., & Co. ...	Colombo, Ceylon
1846	Crown, John ...	Sunderland
1852	Cruttwell, Allies, & Co. ...	Charlotte-row
1852	Cunard, Munn, & Co. ...	Liverpool
1854	Cunningham, John, & Co. ...	Greenock
1850	Currie, Dale, & Co. ...	Moorgate-street
1849	Cuthbert, Robert ...	Greenock
1853	Cuthbert, William, & Co. ...	Liverpool
1849	Dade & Houtkoper, <i>Ship-brokers</i> ...	Amsterdam
1851	Dale, Peter, <i>Ship & Insurance Broker</i> ...	N. Shields
1851	Dale, Shallett, & Co. ...	Cornhill
1852	Dale, R. N. ...	Liverpool
1852	D'Almeida, José & Sons ...	Singapore
1847	Dalzell & Gingell ...	Malta
1834	Daniel, Thomas, & Co. ...	Mincing-lane
1834	Daniell, Dickinson, & Co. ...	St. Mildred's-court
1845	Darling, James ...	Blyth
1834	Davidsons & Co. ...	Lime-street-square
1845	Davies, William Morgan, <i>Ship-broker</i> ...	Cardiff
1852	Davis, William ...	Liverpool
1840	Davis & Bruford ...	Bristol
1837	Davis, Thomas ...	Angel-ct., Throgmorton-st.
1840	Davison, T. R., & Son ...	Royal Exchange-buildings
1852	Dawes, William ...	Sydney, N. S. Wales
1846	Dawson & Arrow ...	Billiter-square
1834	De Arroyave, Anselmo ...	George-st. Mansion-house
1854	De Bruyn, Charles ...	Antwerp
1850	De Coninck, P. ...	Copenhagen
1846	De Courcy, A. ...	Paris
1854	De Egaña, J. Y. ...	N. Orleans
1838	De Lisle, Janvrin, & De Lisle ...	Devonshire-square
1850	De Lisle, Brothers ...	Buenos Ayres
1836	De Lizardi, F., & Co. ...	Austin Friars
1854	De Mattos, W. N. ...	Jeffrey's-square
1834	De Murrieta, C. & Co. ...	Adam's-court

1851	De Pace, Salvatore, q ^m . Luigi	Palermo
1851	De Pothonier, A. N.	King's Arms-yard
1851	De Wolf, J. S. & Co.	Liverpool
1853	Dealy, John R. & Co.	Liverpool
1845	Dean, P. H., & Co.	Liverpool
1853	Deane, Youle, & Co.	Liverpool
1851	Delehayé, Laurent	Antwerp
1854	Demartino, Stephen	Constantinople
1846	Denham & Smith	St. Benet's-place
1854	Dennistoun, Brothers, & Co.	Melbourne
1846	Dent & Co.	Canton
1846	Dent, Beale, & Co. <i>Lloyd's Agents</i>	Shanghai
1840	Denton, J. P., & Co., <i>Ship-builders</i>	Hartlepool
1854	Descroizilles, H. C.	Sydney
1848	Deslandes, George, & Son, <i>Ship-builders</i>	Jersey
1853	Devas, W. & T., Routledge, & Co.	Lawrence-lane
1853	Devas, W. & T., Routledge, & Co.	Port Philip
1849	Devaux, C. & Co.	King William-street
1839	Devitt & Moore	Billiter-street
1834	Dewar, James	New City chambers
1853	Dickens & Warren	Gracechurch-street
1849	Dickinson, Wm. <i>Ship & Insurance Broker</i>	Newcastle
1849	Dickson, G. F. & Co.	Great Winchester-street
1850	Dickson, James	Glasgow
1853	Dickson, Gilchrist, & Co.	Melbourne
1844	Dickson, William, & Co. <i>Lloyd's Agents</i>	C. G. Hope
1851	Dicksons, Boardman, & Co.	Liverpool
1849	Dirom & Co.	Canton
1850	Dirom, Hunter, & Co.	Bombay
1834	Dobree, S., & Sons	Tokenhouse-yard
1838	Donaldson, Lambert, & Co.	Austin-friars
1838	Donaldson & Co.	Sydney
1834	Douglas, Thomas D., & Co.	Glasgow
1845	Douglas & Mills	Billiter-street
1845	Douglas & Westcott	Liverpool
1834	Dowson & Son	Limehouse
1854	Draper, Pietroni, & Co.	London-wall
1852	Drew, William	London

1851	Dryden, Thomas	Seaton Sluice
1834	Du Buisson, James	Lloyd's
1849	Du Fay & Co.	Manchester
1850	Duarte, Brothers, & Co.	Liverpool
1846	Duckworth, R., & Co.	<i>Lloyd's Agents</i>			Malta
1854	Duff, M ^c Inroy, & Co.	Liverpool
1852	Dumas & Wylie	Lloyd's
1845	Dunbar, Duncan	Limehouse
1841	Dunbar, Heatley, & Co.	Glasgow
1842	Duncan, Robert, <i>Agent</i>	Newport
1852	Duncan, George	Leadenhall-street
1852	Dundas, Henry	Lloyd's
1850	Dunn, J. & A.	Liverpool
1851	Dupuy, J. B.	Haiti
1834	Durant & Co., (3 copies)	Cophthall-court
1850	Dutton & Co.	Bahia
1852	Dymes, D. D.	Madras
1851	Ebbw Vale Company...	Lawrence Pountney-hill
1843	Eccles, Templeton, & Co.	Greenock
1850	Eden, J. N. <i>Lloyd's Agent</i>	Hartlepool
1836	Edgcombe, William (<i>General Shipping Agent and Shipwright Surveyor</i>)	Sheerness
1845	Edmiston & Mitchell...	Glasgow
1849	Edmonstone, Allan, & Co.	Montreal
1853	Edwards, E....	Launceston
1841	Edwards, Henry, & Co., <i>Ship-brokers & Lloyd's Agents</i>	Newport, Mon.
1850	Edwards, John	Bristol
1851	Elder, A. L. & Co., <i>Lloyd's Agents</i> ...				Adelaide
1847	Electric Telegraph Company (2 copies)				Throgmorton-street
1847	Elkin, Thomas	Gravesend
1842	Ellerby, Stephenson	Lopdon
1834	Ellis, Ellis	Lloyd's
1848	Ellis, Charles James	Rood-lane
1849	Ellis, James R., & Co.	Clements-lane
1850	Elsam, William & Henry	Bishopsgate-street Within
1850	Elsam, William, & Co.	Bombay
1834	England, Thomas, & Son	George-yard

1850	Erskine, John	Greenock
1849	Esnouf & Manger, <i>Ship-builders</i>	Jersey
1852	Essery, T. B., & Son...	Swansea
1854	Etheridge, Michell, & Co.	Liverpool
1848	Euing, William	Glasgow
1846	Evans, Thomas	Bideford
1834	Ewing, James, & Co.	Glasgow
1847	Eynaud & Parienti	Malta
1853	Fairclough, J. W., & Co.	Liverpool
1834	Farbridge, R. J., & Co.	Manchester
1842	Farnworth & Jardine	Liverpool
1849	Farrand, Young, & White	Mark-lane
1847	Featherstone & Elder	Newcastle
1841	Felgate, William, & Co.	Clements-lane
1845	Fellows, H., <i>Ship-builder</i>	Yarmouth
1834	Fenning & Shepard	Lloyd's
1834	Fenwick, Ralph, Son, & Laroche	St. Mary-at-Hill
1850	Fernie, Brothers, & Co.	Liverpool
1852	Ferrer, Joachim	Malaga
1853	Feild, Henry F.	St. Petersburg
1853	Fesser & Co., <i>Lloyd's Agents</i>	Havana
1842	Fielden, Brothers	Liverpool
1839	Filby & Co.	Fenchurch-street
1853	Finlay, Campbell, & Co.	Liverpool
1834	Finlay, Hodgson, & Co.	St. Helen's-place
1854	Finlay, Scott, & Co...	Bombay
1848	Finnie, Archibald, & Son	Kilmarnock & Troon
1848	Fisher, William, & Son	Liverpool
1853	Flemmich, J. F.	Antwerp
1845	Fletcher, H., Son, & Fearnall, <i>Union-dock</i>	Limehouse
1852	Flower & Must	Portland Bay
1852	Flower, Salting, & Co.	Sydney
1834	Focke & Boulton	Liverpool
1849	Foley & Aikman	Mark-lane
1853	Foingsby, Thomas G., & Co.	Belfast
1852	Footner, Son, & Terry	Botolph-lane
1834	Forbes, Forbes, & Co.	King William-street
1834	Forbes & Co.	Bombay
1848	Forbes, Andrew	Billiter-square

1848	Ford, Robert Thomas	Sydney
1834	Forster, Matthew	New City-chambers
1844	Foulds & Bone	Greenock
1851	Fowler & Co....	Alexandria
1835	Fox, G. C., & R. W.	Falmouth
1853	Fraser, A. B.	E. I. Chambers
1854	Fr.th, Robert, & Co.	Bombay
1842	Frith, Sands, & Co.	Austin-friars
1842	Frost, Thomas, jun.	Liverpool
1847	Fry & Davison	Fenchurch-street
1834	Fuller, George	Riches-court
1847	Furnell & Kahl	Fenchurch-street
1847	Gaddy & Lamb, <i>Ship-builders</i>	Newcastle
1851	Gahan, Eaton, & Co.	Madras
1839	Galbreath, Archibald, & Co.	Glasgow
1834	Gales, Lawson	Sunderland
1849	Gardner, Drouhet, & Co.	Fenchurch-street
1844	Garnock, Bibby, & Co.	Liverpool
1841	Gee & Co.	Hull
1850	Ghose, R. G., & Co.	Calcutta
1852	Gibb, Livingston, & Co.	Hong Kong
1853	Gibb, Daniel, & Co.	San Francisco
1834	Gibbs, Antony, & Sons (2 <i>copies</i>)	Bishopsgate-street
1836	Gibbs, Bright, & Co.	Liverpool
1840	Gibbs, William, & Co.	Valparaiso
1846	Gibbs, William, & Co.	Lima
1846	Gibbs, William, & Co.	Arequipa
1854	Gibbs, William, & Co.	Tacna
1840	Gibson, Anthony, jun.	Lloyd's
1840	Gibson, Alfred, & Co.	Great St. Helen's
1841	Gibson, Edward, & Son, <i>Ship-builders</i>	Hull
1849	Gideon, L., & Son	St. Helena
1849	Gilchrist, Watt, & Co.	Sydney
1852	Gillespie, George	Glasgow
1845	Gillespy, Thomas	Brabant-court
1847	Gilman & Co.	Canton
1853	Gilman, Bowman, & Co.	Shanghai
1852	Gisborne & Co.	Calcutta
1848	Gladstone, Wyllie & Co.	Calcutta

1834	Gledstanes & Co. (2 copies)	White Lion-court
1852	Glover, Brothers	Eastcheap
1849	Glynn, J., & Son	Liverpool
1854	Godfray, Thomas L.	Jersey
1848	Goodall, Chilton & Co.	Tokenhouse-yard
1848	Goodliffe & Smart	17, Gracechurch-street
1847	Gordon, John, & Co.	Liverpool
1834	Gould, Dowie, & Moore	Barge-yard
1848	Gow, Allan C.	Glasgow
1854	Graham, George, <i>Registrar-General</i>			Somerset-house
1847	Graham, J. W. P.	Leadenhall-street
1851	Graham, Kelley, & Co.	Liverpool
1853	Graham, Rowe, & Co.	Valparaiso
1847	Graham, William, & Co.	Glasgow
1852	Graham, William, & Co.	Manchester
1847	Graham, W. & A. & Co.	Bombay
1851	Grant, George, & Co., <i>Ship & Insurance</i> <i>Brokers</i>	23, Clare-street, Bristol
1848	Grant, More, & Co.	Leghorn
1849	Grasemann & Co.	Royal Exchange-buildings
1846	Graves, Samuel Robert	Liverpool
1853	Gray, B. Charles T. & Sons	Great St. Helens
1849	Gray, John	Newhaven
1848	Gray, William...	Lloyd's
1853	Gray & Buchanan	Greenock
1846	Gray & Cay	Dundee
1853	Greagorey & Robinson, <i>Shipwrights</i>			Valparaiso
1834	Green, R. & H.	Blackwall
1844	Green, F. W., <i>Ship-builder</i>	Bristol
1848	Green, Joseph de Puisaye	San Francisco
1851	Green, F. & Co.	Cornhill
1851	Green, Henry A.	Buenos Ayres
1851	Greenhow, C. H.	North Shields
1849	Greenshields & Co.	Liverpool
1834	Greenwell, W. N., & Son, <i>Ship and</i> <i>Insurance Brokers</i>	Newcastle
1834	Gregson & Co.	Austin-friars
1834	Grenfell, Pascoe, & Sons	Upper Thames-street

1837	Grenfell, Pascoe, & Sons	Liverpool
1839	Grey & Co.	Bombay
1841	Grey & Coles	4, Cullum-street
1851	Grierson & Tweeddale	Cowper's-court
1853	Griffiths, Curtis, & Co.	Fenchurch-street
1834	Griffiths, N., Tate & Fisher	White Hart-court
1850	Grindlay, Walter & Richard	Liverpool
1853	Grindlay & Co.	Bishopsgate-street
1846	Grinnell, Minturn, & Co. (2 copies)	New York
1850	Grosvenor, Arthur Wellington	Whampoa
1852	Groves, J. E., <i>Ship-broker</i>	Hartlepool
1834	Güest, Sir J., Bart. & Co., (2 copies)	King's Arms-yard
1851	Gülcher, P. C.	Amsterdam
1846	Gull, J. W.	Brabant-court
1834	Hackwood & Trevarthen	Rotherhithe
1834	Haldimand, George & William	Lloyd's
1842	Hall, Brothers, & Co.	Leadenhall-street
1846	Hall, G. W. & W. J.	Sunderland
1846	Hall, John, & Co.	Newcastle
1849	Hall, John, jun., & Co.	Mincing-lane
1846	Hallett, James, & Co.	Hull
1845	Halliday, John	Lloyd's
1851	Halliday, McMillan, & Co.	Akyab
1853	Haly, John, & Co.	Philpot-lane
1854	Hamilton, John	Liverpool
1844	Hamilton, Gray, & Co.	Singapore
1851	Hamiltons & Co.	Glasgow
1849	Hamlin, George & Co.	Leadenhall-street
1847	Hammond, George, & Co., <i>Ship-agents</i>	Deal, Ramsgate, & Margate
1852	Hammond, W. P., & Co.	Scott's-yard
1853	Hamond, Charles F.	Newcastle
1850	Hamstede, F. W.	Lloyd's
1854	Hancock, Thomas S.	Liverpool
1838	Handysides & Co.	Glasgow
1834	Hankey, Thomson, & Co.	Mincing-lane
1834	Hanson, Brothers, & Co.	Great Winchester-street
1845	Hanson & Co.	Smyrna
1847	Hanson, Charles S.	Constantinople

1853	Hardcastle, William	Lloyd's
1848	Hardy, Thomas, & Co.	Barbadoes
1834	Harford, Edwin	Lloyd's
1834	Harford, Rivaz, & Co.	Lloyd's
1851	Harker, Leonard, & Co.	Fowkes'-buildings
1837	Harnett, W. C., & H....	Great St. Helen's
1834	Harper, Samuel	Lloyd's
1851	Harper, E. N....	Jerusalem Coffee-house
1854	Harrington, C. B.	Lime-street-square
1839	Harris, Anthony	Middlesbro'
1834	Harris & Dixon	Coal Exchange
1844	Harris, Richard & Son	Great St. Helen's
1854	Harris, Samuel	Mansel-street
1851	Harrison & Nichols	Three King-court
1837	Harrison, Thomas & James	Liverpool
1846	Hart, Ralph	South Shields
1854	Hart, Theodore	Montreal
1854	Hartley, James	Leadenhall-street
1840	Harvey & Co	Hayle
1836	Haslewood, J. D.	Lloyd's
1854	Hastie, Robert, & Co.	Glasgow
1840	Haviside, T., & Co.	Cornhill
1834	Hawthorn & Shedden	Billiter-square
1842	Hay, James	Leith
1843	Hay, James	Sunderland
1847	Haycroft & Pethick	Plymouth
1852	Hayton, Thomas	Llanely
1844	Hayward, T. C.	Minories
1840	Headlam & Langton	Liverpool
1852	Heape, Brothers	Old Jewry-chambers
1843	Heard, Augustine, & Co.	Canton
1846	Heath & Co.	Old Jewry
1845	Heath, Beatson, & Co.	Fenchurch-street
1841	Heatley, Harker, & Co.	Valparaiso
1844	Hegan, Joseph, & Co.	Liverpool
1852	Hegan, Joseph, & Co.	Valparaiso
1852	Hegan, Joseph, & Co.	Tacna
1852	Hegan, Joseph, & Co.	Lima

1853	Heimburger, N.	St. Petersburg
1834	Heintz, Robert, & Son	Lloyd's
1849	Hemery, Charles	Threadneedle-street
1847	Henderson, Robert & Arthur	Liverpool
1844	Henderson, R. & J.	Mincing-lane
1849	Henderson, Patrick, & Co.	Glasgow
1852	Henderson, Mackirdy, & Co.	Calcutta
1852	Henty, Stephen G.	Portland Bay
1853	Hercus, John	Greenock
1838	Herring, George & Arthur, & Co.	Old Broad-street
1853	Herring & Moody	Melbourne
1848	Heycock, Henry	Manchester
1834	Hibbert & Co.	Billiter-court
1851	Higgin, Edward, & Co.	Liverpool
1854	Higgin, Edward, & Co.	Birchin Lane
1853	Hill, Alfred	Milk-st., Cheapside
1854	Hill, Alfred, & Co.,	Liverpool
1840	Hill, Brothers	Riga
1846	Hill, Charles & Son, <i>Ship-builders</i>	Bristol
1853	Hill, J. P., <i>Bull Head Dock</i>	Rotherhithe
1853	Hill, Richard, & Son, <i>Ship-builders</i>	Plymouth
1854	Hill, Lawrence, & Co. <i>Iron Ship-builders</i>	Port Glasgow
1846	Hoare, Buxton, & Co.	Winchester-street
1834	Hobson, Allfrey, & Co.	Great St. Helen's
1834	Hodges & Johnson	Crown-chambers
1845	Hodges, Edward, & Co.	Deal & Ramsgate
1848	Hodgkinson, Sir G. E., & Co.	Cornhill
1835	Hodgson, M. A.	'Change-alley
1854	Hoffman, C., & Co.	Biliter-square
1853	Hoffman, Henry	Broad-street-buildings
1852	Hofman & Schenk	Vine-street, Minorities
1844	Hogg & Robinson	Philpot-lane
1845	Holderness & Chilton	Liverpool
1852	Holdsworth & Co.	Liverpool
1854	Holdsworth, Knowles, & Co.	New Zealand
1842	Ho'liday, Wise, & Co.	Manilla
1846	Holliday, Wise, & Co.	Hong Kong

1854	Holme, John	Liverpool
1848	Holmes, Thomas, <i>Ship-broker</i> ...	Bristol
1852	Holmes, J. G., & Sons, <i>Ship-builders</i>	Middlesbro'
1850	Holmwood, Charles	Lloyd's
1844	Holman, John	Topsham
1850	Holt, George A.	New Orleans
1851	Home, Eager, & Co.	Cape of Good Hope
1853	Hooper, Henry	Lloyd's
1843	Hooton, James & William	18, Cannon-street
1853	Hopper, A. & R., <i>Ship-builders</i> ...	Newcastle
1846	Hopper, Thomas D.	Lloyd's
1849	Horne, Charles R.	Buenos Ayres
1834	Horrockses, Miller, & Co.	Bread-street
1845	Horsfall, Charles, & Sons	Liverpool
1848	Hosking, James & Co.	Riches Court
1853	Hoskins, Henry R.	Liverpool
1848	Hotchkin & Mobbs	East-India Chambers
1838	Howard, E. B., & Co... ..	Lloyd's
1847	Howes, Samuel, & Co.	Liverpool
1834	Howden, Alexander & Son	Leadenhall-street
1834	Hubbard, J., & Co.	Birchin-lane
1840	Hubbuck, Thomas & Son	East Smithfield
1837	Hudig, John	Rotterdam
1853	Hudsons & Haddock... ..	Sunderland
1850	Humble & Grayson, <i>Ship-builders</i> ...	Liverpool
1849	Hume, Bernard, & Co.	Trinidad
1848	Humphreys, G. J.	Lloyd's
1846	Hunt, W., & Co.	Quebec
1850	Hunt & Sparks	Liverpool
1848	Hunt, J. G.	Odessa
1837	Hunter, James, & Co.	Greenock
1852	Hunter, R. H. & Co.	Billiter-square
1842	Hurry, Edward	Gracechurch-street
1838	Hutchinson, John	Sunderland
1834	Hutchison & Thornton	New City Chambers
1851	Hutchison, William, & Co.	Riches-court
1852	Hutchison, Robert	Liverpool
1834	Huth, Frederick, & Co.	Moorgate-street

1848	Huth, Frederick, Gruning, & Co. ...	Valparaiso
1841	Hyde, Hodge, & Co.	Great St. Helen's
1850	Hyde, Samuel, & John Jones ...	Lloyd's
1843	Hyem, George	George-lane
1846	Im Thurn, J. C., & Co.	Lime-street
1838	Imrie & Tomlinson	Liverpool
1853	Ionides, E. C.	Broad-street-buildings
1847	Ionides, Sgouta, & Co.	Gracechurch-street
1850	Ireland, George	Mauritius
1848	Ironside, Charles, & Co.	Liverpool
1848	Irvine, James	Liverpool
1849	Irving, Ebsworth, & Holmes... ..	Gresham-place
1849	Isenbaert, E. J. <i>Ship-broker</i>	Antwerp
1847	Ivens & Chessell	Bristol
1834	Jackson, G. L. & Sons	Billiter-court
1848	Jackson, William, & Co.	Launceston
1851	Jacunchikoff & Stepanoff	Liverpool
1853	Jacunchikoff, Wassily	St. Petersburg
1848	Jaffray, J., & Co.	Great St. Helen's
1848	James, William	Liverpool
1841	Jamsetjee, Cursetjee	Bombay
1841	Jamsetjee, Jejeebhoy, Sons, & Co.	Bombay
1836	Jamieson, Brothers, & Co.	Liverpool
1834	Janson, William & Alfred (<i>2 copies</i>)	Lloyd's
1843	Janssen, Vincent & Wendt	Hamburg
1845	Jardine, Skinner, & Co.	Calcutta
1846	Jarvis, Alfred	Port Elizabeth, Algoa Bay
1834	Jenkins, Fielder	Lloyd's
1846	Jenkins & Knapp, <i>Ship-brokers</i>	Cardiff
1854	Jeula, Henry	Lloyd's
1836	Job, Brothers	Liverpool
1850	Jobling, Edward, <i>Lloyd's Agent</i>	Carlisle
1843	Johnson, Henry Samuel	Lloyd's
1853	Johnson, James, & Co.	Liverpool
1851	Johnson, Walter R.	Lloyd's
1848	Johnston, Alexander R.	Greenock
1848	Johnston, E., Son, & Co.	Liverpool
1834	Johnston, H. & J., & Co.	Great Bush-lane

1851	Johnstone, David, <i>Gourock Rope-</i>				
	<i>work Company</i>	Greenock
1852	Jolly, R., & Son	Wapping
1852	Jones, D. M. <i>Ship-broker</i>	Cardiff
1852	Jones, Brothers, & Co.	Newport, Mon.
1847	Jones, G. W. & Co., <i>Ship-brokers</i>	Newport, Mon.
1834	Jones, Palmer, & Co.	Liverpool
1836	Jones, R. G., Price, & Co.	Church-ct., Clement's-lane
1853	Jones & Parnall	Newport, Mon.
1847	Jones, Thomas, <i>Agent</i>	Newport, Mon.
1854	Jorge, Jose Vicente	Macao
1854	Joyce, Charles, & Co.	Lloyd's
1849	Joyce, Thurburn, & Co.	Alexandria
1852	Just, M. Z. & Co.	Manchester
1841	Kay, Alexander, & Co.	Glasgow
1854	Kay, Thomas	Stockton
1854	Keal & Roberts	Rood-lane
1846	Keetley, Robert, <i>Ship-builder</i>	Grimby
1848	Kellsall, Hoare, & Co.	Calcutta
1852	Kelly, Campbell, & Co.	Calcutta
1851	Kelso & Dowie	Liverpool
1847	Kendall, Edward	Gloucester
1845	Kendall, Brothers	Liverpool
1834	Kennard, Stephen, & Co.	Austin Friars
1836	Kennedy, Lumley, & Co.	Whitehaven
1846	Kennedy, David, & Co.	Canton
1843	Kennedy, B., <i>Ship-broker</i>	Antwerp
1839	Ker & Co., <i>Agents for Lloyd's</i>	Manila
1850	Ker, Rawson, & Co....	Singapore
1853	Kerakoose & Co.	Madras
1854	Kerin & Reynolds	Fenchurch-street
1850	Kerr, John	Greenock
1850	Kerrs & M'Bride	Greenock
1853	Kettlewell, Drabble, & Co.	Calcutta
1853	Khull, Edward	Melbourne
1844	Kidston, A. G., & Co.	Glasgow
1840	King, R. & W.	Bristol
1844	King, James, & Co.	Bristol
1844	King, Brothers	Liverpool

1843	Kingston, John, & Co.	Crosby-square
1854	Klingender, Brothers	Liverpool
1846	Knapp, James N., & Co.,	<i>Ship-brokers</i>		Newport, Mon.
1854	Knapp & Co.	Bristol
1852	Knill, M., & Co.	Pudding-lane
1841	Kuyper, Van Dam, & Smeer	Rotterdam
1834	Lachlans & MacLeod	Cornhill
1852	Lafitte & Vandereruyce	Bordeaux
1846	Lafone, Samuel Fisher	Monte Video
1848	Lafuente & Pasquali	Fenchurch-street
1834	Laing, James	Sunderland
1852	Laing, Brothers	N. Shields
1848	Lamb, R. B.	St. Thomas
1852	Lamb, Thomas, & Sons,	<i>Ship-carpenters</i>		Greenock
1851	Lambert, Charles	Coquimbo
1852	Lambert, Charles	Swansea
1854	Laming, Alfred, & Co.	Cornhill
1849	Lamplough, W., & Co.	Old Broad-st.
1846	Lamport & Holt	Liverpool
1850	Lamport, C.,	<i>Ship-builder</i>		Workington
1845	Lancaster & Co.,	<i>Lloyd's Agents</i>		Bombay
1849	Lang & Co.	Bahia
1854	Laughland & Brown	Glasgow
1851	Lawrence, Edward, & Co.	Liverpool
1851	Lawson, Boyd, & Co.	Liverpool
1839	Leach & Clark	America-square
1847	Leach, Rawson, & Co.	Calcutta
1854	Leary, Arthur (2 copies)	New York
1852	Le Couteur & Matthews	Guernsey
1841	Leckie & Co....	Bombay
1853	Leckie & Co....	4, Cullum-street
1851	Lefebure, John,	<i>Ship Agent</i>		Cork
1853	Legg, Stephen	Liverpool
1848	Lemon, James	Belfast
1849	Leslie, Robert	Dundee
1849	Letts, Edwin...	Tacna
1845	Levey, Charles E., & Co.	Quebec
1849	Levick, Brothers	King's Arms-yard
1852	Lewis, William, & Co.	Liverpool

1841	Lidgett, John	Billiter-street
1840	Lindsay, H. H.	New E. India Chambers
1848	Lindsay, John M.	Dundee
1834	Lindsay & Co. (2 copies)	China
1852	Lindsay & Co.	Canton
1846	Lindsay, W. S., & Co.	Austin-friars
1835	Line & Co.	Madras
1834	Lister & Law	St. Swithin's-lane
1836	Litt, W. P., & Bushbys	St. Peter's Chambers
1850	Little, George, & Co.	4, Cullum-street
1854	Little, James, & Co.	Greenock
1850	Livingston, Dearman, & Withers	Calcutta
1850	Lloyd, Edward, & Co.	Liverpool
1854	Lloyd, Edward, & Co.	Port-au-Prince
1841	Lloyd, Thomas, & Co.	Leghorn
1853	Lloyd, Thomas, & Co.	Austin-friars
1836	Lloyd's Agents	Hamburgh
1849	Locker, Thompson, & Holland	Leadenhall-street
1845	Lockett, William & John	Liverpool
1852	Loder, Alexander	Philpot-lane
1852	Lombard & Whitmore	Boston, U. S.
1849	Longton, John, & Co.	Liverpool
1852	Losh, Wilson, & Bell	Newcastle
1834	Loudoun, John, & Co.	Glasgow
1847	Lough, Richard	Blyth
1844	Louthean, George, & Cross...	Liverpool
1852	Louvet & Co.	Mauritius
1851	Lucas, George William, <i>Ship and In-</i> <i>surance Broker</i>	Bristol
1847	Lumsdon & Byers	Sunderland
1853	Lungley, Charles	High-street, Poplar
1851	Lupton, Joseph	Newry
1834	Lupton, W. S.	Lloyd's
1841	Luscombe, Driscoll, & Co.	Plymouth
1854	Lyall, Mackenzie, & Co.	Melbourne
1846	Lyall, Scott, & Co.	Sydney
1852	Lyall, Still, & Co.	Hong-Kong
1847	Lyon, A. W....	Liverpool

1848	Lyon, Brothers	Valparaiso
1854	M'Alpine, Duncan	Greenock
1834	M'Andrew, William, & Sons	King William-street
1848	M'Arthur & Binnie	Glasnock
1847	M'Callum, Graham, & Black	Glasgow
1845	M'Calmont, Brothers, & Co.	Liverpool
1854	M'Ewen & Co.	Singapore
1834	M'Farquhar & Co.	George-st. Mansion-house
1853	M'Henry, James	Savannah, U.S.
1840	M'Kean & Lamont	Glasgow
1847	M'Kean, M'Larty, & Co.	Liverpool
1844	M'Laren, John	Glasgow
1845	M'Leod, Allport, & Co.	Leadenhall-street
1852	M'Leod, David, & Co.	Greenock
1853	M'Micking & Co.	Melbourne
1854	M'Millan, Archibald, & Son	<i>Ship-builders</i>			Dumbarton
1837	M'Nair & Dutton	Liverpool
1852	M'Pherson & Francis	Hobart Town
1853	Macdonald, William, & Co.	Singapore
1852	Macdonell, Æneas	Liverpool
1853	Macdonell, Duncan	Toronto
1851	Macdougall, Donald Lorn	Montreal
1854	Macfarlan, J. G.	Glasgow
1849	Mac Goun, Archibald, & Co.	Royal Exchange-buildings
1852	Macgregor, Donald R.,	<i>Insurance-broker</i>			Leith
1854	Mackay, John F.	Greenock
1849	Mackay & Read	New Broad-street
1846	Mackay & Miller,	<i>Ship-builders</i>			Liverpool
1846	Mackechnie, Daniel W.	Glasgow
1852	Mackenzie, David	Dundee
1852	Mackey & Co.	Calcutta
1851	Mackinnon, Mackenzie, & Co.	Calcutta
1842	Maclaine, Fraser, & Co.	Singapore
1842	Maclaine, Watson, & Co.	Batavia
1841	Maclean, Alexander	Lloyd's
1846	Maclean, Joseph, & Co.,	<i>Ship-builders</i>			Liverpool
1849	MacLeod, Nicholas, & Co.,	<i>Com- mission Merchants & Insurance-brokers</i>			Leith

1851	Macpherson, A. C.	Mauritius
1851	Macrae, Begbie, & Co.	Moulmain
1854	Magee, James, & Co....	New Orleans
1850	Maingay, Robin, & Co.	Naples
1852	Major, Neat, <i>Lloyd's Agent</i>	Moulmain
1852	Makin, Robert, & Sons	Liverpool
1847	Malcolm, George, & Son	Hull
1851	Malcolm, Campbell, & Co.	Liverpool
1851	Malcolm & Co.	Calcutta
1850	Malenchini, Charles	Leghorn
1847	Mann, Arthur, & Co.	Austin Friars
1853	Mann, William	Liverpool
1852	Manners, J. A., <i>Ship-broker</i>	Middlesbro'
1853	Mansse, George	Lloyd's
1848	Maples, Henry P.	Lloyd's
1853	Margam Copper Works	Taibach
1840	Marshall & Edridge	Fenchurch-street
1848	Marsily, W. J., <i>Ship-broker</i>	Antwerp
1853	Martin, A.	Grenada
1847	Martin, James	Dundee
1853	Martin, John, & Co.	Liverpool
1848	Martin & Scott	Great St. Helens
1851	Martin, Young, & Co.	Bombay
1835	Marwood, Thomas & John	Whitby
1854	Marwood, Thomas, Junr. <i>Ship-broker,</i> <i>North of England Maritime Direc-</i> <i>tory & Shipping Register Office</i>	Sunderland
1834	Marzetti, J. G., & Sons	Vine-street, Minories
1847	Mason, John, <i>Lloyd's Agent</i>	Memel
1840	Matheson & Co.	Lombard-street
1842	Mathews, W. D.	Penzance
1851	Matthes & Co.	Amsterdam
1850	Matthewson, Thomas	Gracechurch-street
1848	Maynard, Charles	St. Petersburg
1851	Meek, John	Liverpool
1851	Meert, E.	Havana
1850	Melas, Brothers, & Co.	New Broad-street
1834	Melhuish, Sons, & Co.	St. Swithin's-lane

1849	Melhuish, J. J., & Co.	Liverpool
1851	Melich, A. G....	Alexandria
1853	Menon & Co.	Mauritius
1838	Menzies & Co., <i>Ship-builders</i>	Leith
1849	Merck, H. J., & Co	Manchester
1844	Metcalfe, John B.	Sydney, N. S. W.
1853	Mews, John	Rotherhithe
1852	Meyer & Co.	Amsterdam
1854	Meyer, Schaeffer, & Co.	Hong Kong
1854	Michael, J.	Great St. Helen's
1845	Middle Dock Company	South Shields
1838	Middleton & Pollexfen	Sligo
1853	Miles & Kington	Bristol
1845	Miller, Houghton, & Co.	Liverpool
1850	Miller, Joseph, <i>Ship-builder</i>	Bristol
1852	Miller, William, W. H.	Bristol
1853	Miller & Sons	Madras
1849	Millers & Thompson...	Liverpool
1849	Milligan, Evans, & Lempriere	Liverpool
1852	Miln, James	Dundee
1852	Milne, Alexander, & Co.	4, Cullum-street
1845	Mitchell, John	Glasgow
1845	Mitchell, William, <i>Ship-broker</i>	Montrose
1848	Mitchell & Co.	Riga
1838	Mitcheson, William	Limehouse
1854	Mitrovich, George	Malta
1853	Mitthofer, Robert P....	Billiter-street
1834	Moberly, Edward	Odessa
1853	Moffatt, John	Ardrossan
1850	Mohun, Hurry, Bhurruth Chunder Doss, & Co.	Calcutta
1834	Mollett, John	Austin-friars-passage
1848	Mondel, Joseph	Liverpool
1854	Montefiore, Graham, & Co.	Melbourne
1850	Montgomerie & Greenhorne	17, Gracechurch-street
1852	Moore, A. F.	Liverpool
1850	Moore, Henry	Sydney
1854	Moore, Henry	Liverpool

1850	Moore, John Bramley	Liverpool
1852	Morewood & Rogers...	Steel-yard
1846	Morgan, Melbourne, & Co.	Batavia
1841	Morice & Towne (2 copies)	Cannon-street
1854	Morison, R., & Co.	Havana
1834	Morris, Thomas, & Co. (2 copies)	Liverpool
1851	Morrison & Fawcus, <i>Ship-builders</i>	North Shields
1853	Morrison, James, & Co.	Philpot-lane
1853	Morrison, William, <i>Ship-broker</i>	Newcastle
1853	Morrow, Robert, Son, & Garbutt	Liverpool
1834	Moss, Charles, & Co. (2 copies)	Rood-lane
1854	Moss, H. E., & Co.	Liverpool
1839	Moss, James, & Co.	Liverpool
1845	Moul, George...	Canton
1853	Mounsey & Clapham	Newcastle
1854	Mouritz, George A.	Melbourne
1841	Muir & Morton	Liverpool
1849	Mullock, John, & Sons, <i>Ship-agents</i>			Limerick
1854	Munro, John C., & Sons	Gracechurch-street
1853	Mure, William, <i>H. B. M. Consul</i>	New Orleans
1849	Murison, James, & Co.	Glasgow
1853	Murphy, Arthur James, <i>Agent</i>	Newport, Mon.
1845	Myers, William, Joseph, Son, & Co.			Liverpool
1849	Myers, Bland, & Co.	Valparaiso
1845	Nairne, Alexander	London
1844	Napier, Robert, & Sons	Glasgow
1834	Natusch, Frederick	New City Chambers
1854	Negrotto, Anthony	Gibraltar
1852	Neill, Sanderson, & Co.	Liverpool
1853	Neilson, Brothers	Great St. Helen's
1853	Neilson & McIntosh	Glasgow
1848	Nelson, Thomas	Botolph-lane
1843	Newman, William	Dartmouth
1834	Newman, Hunt, & Co.	New Broad-street
1849	Nichols, Isaac	Plymouth
1852	Nicholson & Sons	Sunderland
1853	Nicholson & Whittle	Liverpool
1853	Nickels, George, <i>Ship-builder</i>	Fowey
1844	Nickels, J. T.	Liverpool

1834	Nickols, John	Seething-lane
1845	Nickols, Maunder, & Co.	Liverpool
1843	Nicol, William, & Co.	Bombay
1849	Nicol, William	Liverpool
1840	Nicolle, Philip jun.	Jersey
1844	Nobel & Holtzapffel, <i>Ship-brokers</i>	Amsterdam
1852	Nolting, Reimers, & Co.	St. Thomas
1852	Norris, Adams, & Co. <i>Ship Agents</i>	Deal, Ramsgate, & Margate
1843	Nye, Parkin, & Co.	Canton
1854	Oakes, Partridge, & Co.	Austin-friars
1852	O'Halloran & Brown	Glasgow
1850	Offor & Gamman	New City Chambers
1853	Ogden, Henry	New York
1834	Ogilby, W. L., Moore, & Co.				
	(2 copies)	Ingram-court
1853	Ogilvy, Gillanders, & Co.	Calcutta
1841	Oliver, John	Darlington, Durham
1850	Oliver, Edward	Liverpool
1834	Oliverson, Richard & Robert	Warnford-court
1842	Ollier, Clementson, & Co.	New E. India Chambers
1849	Orr & Davie	Glasgow
1854	Orr, Hunter, & Co.	Greenock
1845	Orr, Thomas C.	Glasgow
1841	Orzainqui, José M.	Havana
1852	Oswald, Fitze, & Co.	Clement's-lane
1854	Oughterson & Co., <i>Ship-builders</i>	Cochin
1843	Owen, John, <i>Lloyd's Agent</i>	Cardiff
1834	Page, Smith, & Simpson	George-yard, Lombard-st.
1850	Palgrave, W. B. & C., <i>Ship Agents</i>	Dublin
1846	Palmer, D. B.	Yarmouth
1839	Palmer, George & C. M.	Newcastle
1834	Palmer, M'Killop, Dent, & Co.	King's-arms-yard
1852	Pana, Foeca, Cremidi, & Co.	New Broad-street
1844	Papayanni, G. M.	Liverpool
1852	Papayanni & Mussabini	Liverpool
1844	Park, Richard	Hull
1841	Parry, H. H., & Brown, <i>Ship-brokers</i>	Cardiff
1845	Parry & Co.	Madras

1841	Parry, Richard W., <i>Ship-broker</i>	...	Cardiff
1852	Pastré, Brothers	Winchester-buildings
1854	Paterson & Co.	Calcutta
1854	Paterson, Mair, & Co.	Glasgow
1840	Paton, William P.	Glasgow
1854	Paton, Thomas & William, & Co.	Liverpool
1841	Patterson, William, <i>Ship-builder</i>	Bristol
1850	Paul, James	Dundee
1853	Paull & Co.	Liverpool
1849	Peacock, Brothers	Sunderland
1852	Peacock, John, & Co.	Gibraltar
1834	Pearce, George	Lloyd's
1854	Pearce, M., & Co., <i>Iron Ship-builders</i>	...	Stockton
1848	Pearce, S. & W.	Liverpool
1843	Pearson, Richard	Hamburgh
1852	Pearson, Thomas E., <i>Ship-broker</i>	West Hartlepool
1853	Pearson, W. H.	Sunderland
1854	Pearson, Z. C. Coleman, & Co.	Hull
1853	Peck, W. B.	Bristol
1844	Peel & Co.	Liverpool
1843	Peile & Co.	Workington
1853	Pellegrini, A. Snider, & Co.	Great Winchester-st.
1834	Pemberton, W., & Co.	Alderman's-walk
1852	Pemberton, M. E., & Co.	Lime-street
1852	Pender, John, & Co.	Manchester
1852	Perrin, Freestone, & Co., <i>Ship-brokers</i>	...	Bristol
1853	Perrin, Freestone, & Co.	Great St. Helen's
1843	Peter, J. H., <i>Surveyor to the Agents</i> of <i>Lloyd's</i>	Batavia
1840	Phelps, J. C.	Sydney
1853	Phillips, E. S....	Cornhill
1834	Phillips, Shaw, & Lowther	Royal Exchange-buildings
1849	Philpot & Begbie	St. Benet's-place
1840	Pickernell, Brothers	Fenchurch street
1852	Pickersgill, John, & Son	Warnford-court
1854	Pierce, W. E.	Demerara
1854	Pile, John, <i>Ship-builder</i>	West Hartlepool
1854	Pile, William, Jun.	Sunderland

1848	Pilkington & Wilson	Liverpool
1846	Pinto, Perez, & Co.	Crutched Friars
1834	Pirie, John, & Co.	Birchin-lane
1842	Pitcairn, John, & Sons	Finsbury-circus
1841	Pitcairn, Syme, & Co.	Batavia
1841	Pitcher, William	Northfleet
1852	Plant, James	Manchester
1834	Plummer, Matthew, & Co.	Newcastle
1834	Poole, John, & Co.	Philpot-lane
1837	Poole, James, & Co....	Liverpool
1848	Pope, Brothers, <i>Ship-builders</i>	Plymouth
1854	Pope, William & Joseph	Liverpool
1844	Popham, Thomas	Topsham
1840	Poppelwell, Robert, & Co., <i>Lloyd's</i> <i>Agents</i>	North Shields
1848	Popplewell, Goff, & Co.	Lime-street
1851	Portland Ship-building Company	Troon
1854	Pothonier, M. C.	Liverpool
1851	Pothonier & Co.	Alexandria
1847	Potter, Richard	Exeter
1843	Potter, Brothers	Liverpool
1844	Potter & Co.	Calcutta
1845	Potter, Wilson, & Co.	Glasgow
1853	Potts, Edward	Seaham Harbour
1848	Potts, R. H., & Brothers	Sunderland
1852	Pow & Fawcus	North Shields
1852	Powell, Daniel	Liverpool
1850	Powell, Henry, & Son	Fenchurch-street
1854	Power & James, <i>Ship & Insurance Brokers</i>	Bristol
1834	Powles, Brothers, & Co.	Gracechurch-street
1834	Preston & Watson	Liverpool
1840	Price & Case (2 copies)	Liverpool
1841	Priest, William, & Son	Hull
1840	Prior, Turner, & Co.	Commercial-buildings
1834	Prowse, J. Sparke, & Hall	Clement's-lane
1845	Prowse, J., & Co.	Liverpool
1853	Pryde & Co.	Liverpool
1834	Pryor, John	Lloyd's

1843	Purrier & Co.	Calcutta
1847	Ralli, Brothers	Finsbury-circus
1853	Ralli, Brothers	Calcutta
1848	Ralli, Thomas, & Co.	Constantinople
1852	Ralli, P. C. & A.	Lloyd's
1834	Rasch, A. A.	Lloyd's
1834	Rathbone, Martin, & Co.	Liverpool
1849	Rathbone, Brothers, & Co.	Liverpool
1853	Ratray, William, & Co.	Clement's-lane
1834	Rawson, Norton, & Co.	Moorgate-street
1847	Rawson, Aikin, & Co. (2 copies)	Liverpool
1834	Rayden, W. H. & Graystone Reid	Lloyd's
1834	Redhead, L.	Mark-lane
1852	Reid, John, & Co., <i>Iron Ship-builders</i>	Port Glasgow
1854	Reid, Joseph, & Co.	Glasgow
1848	Reid, W.	Aberdeen
1847	Reis, Lewis, & Co.	Austin-friars
1852	Reiss, L., Brothers, & Co.	Nicholas-lane
1852	Reiss & Co.	China
1853	Reiss, Brothers	Liverpool
1834	Remington & Co.	Bombay
1851	Rennie, Clowes, & Co.	Liverpool
1850	Rennie, Scovel, & Co.	Bombay
1834	Rew, W. P.	Lloyd's
1847	Reynolds & Service	Fenchurch-street
1852	Reynolds, Jacob	Lloyd's
1840	Richardson, John	Swansea
1844	Richardson, James, & Co.	Glasgow
1851	Richardson, Brothers, & Co.	Liverpool
1854	Richardson, Johnstone, & Co.	Mauritius
1852	Ricketts, John	Hong-Kong
1844	Ricketts, Boutcher, & Co.	Charlotte-row
1849	Rickinson, John	Whitby
1834	Ridley, Anthony	London
1851	Ridley & Sons	Newfoundland
1852	Ridley, John, & Sons	Newcastle
1849	Ritchie, Mackay, & Co.	Liverpool
1851	Ritchie, Stewart, & Co.	Bombay

1836	Ritherdon, E....	Billiter-street
1836	Ritson, Robert, & Co.	Maryport
1844	Rivaz, Francis	Lloyd's
1854	Roberts, J. D., & Co.,	<i>Ship-builders</i>			Milford
1842	Robertson, Alexander	Peterhead
1849	Robertson, Brothers...	Liverpool
1852	Robertson, Brothers	Valparaiso
1854	Robertson, William	Crutched-friars
1834	Robinson, John, & Sons	George-yard
1847	Robinson, Balfour, & Co.	Calcutta
1850	Robinson & Fleming...	Austin-friars
1839	Rodger, Best, & Co.	Liverpool
1851	Rodocanachi, Sons, & Co.	Leghorn
1852	Rodrick, Henry, & Co.	Mark-lane
1834	Rogers, John	White Hart-court
1841	Rogers, John, & Co.,	<i>Ship-brokers</i>		...	Newport, Mon.
1839	Rose, John T., & Co.,	<i>Ship-builders</i>			Leith
1854	Ross, Andrew, & Co....	John-street, Minories
1834	Ross & Ash	Old Broad-street
1836	Ross, Hamilton, & Co.	C. G. Hope
1842	Ross, Henry John	Messina
1846	Rostron, Richard	Manchester
1851	Rostron & Co.	Bahia
1836	Rotheram, William	Liverpool
1838	Rothschild, N. M., & Sons	St. Swithin's-lane
1850	Rouffio & Guinot	Marseilles
1834	Rougemont, D. Alexander	Lloyd's
1840	Roxburgh, Robert, & Co.	Cornhill
1844	Roxburgh, Richardson, & Co.	Glasgow
1837	Royden, Thomas	Liverpool
1845	Russell, John Norris	Limerick
1834	Russell & Sturgis	Manila
1834	Russell & Co.	Canton
1852	Russell & Co.	Shanghae
1853	Russell, J., Scott, & Co.	Gt. George-st., Westminster
1849	Rustomjee, Manackjee	Calcutta
1853	Rutledge, William, & Co.	Port Fairy
1834	Ryan & Dale...	Broad-street

1844	Ryan, Brothers, & Co.	<i>Ship & Gen.</i>		
		<i>Com. Agents</i>	...	Limerick
1852	Rylands, Joseph	Hull
1834	Sack, Bremer, & Co.	London-street
1842	Sadler, Francis A.	Lloyd's
1834	Sadler, Harrison, & Co.	Austin-friars
1834	Sadler, W. F.	Lloyd's
1834	St. Croix, P. & F. de	Jersey
1846	St. Croix, John de	Jersey
1834	Sampson & Son	Mincing-lane
1834	Sampson, Mitchell, & Co.	New Broad-street
1852	Samuel, Mr.	Trinidad
1837	Sanderson, Frys, Fox, & Co.	(2 copies)		St. Helen's-place
1853	Santa Maria, Uribe, & Co.	Liverpool
1852	Satterthwaite, T. B.	New York
1838	Saunders, William Wilson	Lloyd's
1851	Scaife, R. & A. W.	Great St. Helen's
1845	Schilizzi, John P.	Liverpool
1854	Schilizzi & Co.	Calcutta
1834	Schneider, John, & Co.	17, Gracechurch-street
1846	Schomberg, Capt., R.N.,	<i>Government</i>		
		<i>Emigration Agent</i>	...	Liverpool
1834	Schunk, Souchay, & Co.	Moorgate-street
1849	Schuster & Co.	Cannon-street
1853	Schwabe, Henry, & Co.	Liverpool
1854	Schwabe, G. C., & Co	Shanghai
1854	Schwabe & Co.	Manilla
1851	Schwager, F. W. & Son	Valparaiso
1854	Scott, Abraham	Adelaide
1842	Scott, A. & B., & Co.	Ceylon
1834	Scott, Bell, & Co.	Alderman's-walk
1849	Scott & Co.	Mauritius
1854	Scott & Co.,	<i>Iron Ship-builders</i>	...	Greenock
1852	Scott, H. & W.	Dublin
1834	Scott, John, & Son,	<i>Ship-builders</i>	...	Greenock
1850	Scott, John & Walter	Glasgow
1852	Scott, Matthew Richard	Lloyd's
1835	Scott, W. H. & A.	Old Broad-street

1848	Scrafton & Co. <i>Ship-builders</i>	...	Middlesbro'
1834	Scrutton, Son, & Co.	Corbet-court
1850	Seaton, Bryant, & Co.	Padstow
1851	Sebire, James, <i>Ship-builder</i>	...	Guernsey
1853	Secretan, Philip	Lloyd's
1845	Seddon, Son, & Garrett	Liverpool
1834	Seldon & Johnson	Leadenhall-street
1850	Sercombe, John	Lloyd's
1845	Seymour, C. & W. D., & Co.	...	Queenstown
1854	Seymour, N. G., & Co.	Queenstown
1848	Seymour, Peacock, & Co.	Sun-court, Cornhill
1854	Shand, C. & Co.	Ceylon
1851	Shand, Fairlie, & Co.	Calcutta
1853	Sharp, Joseph	Leeds
1854	Sharp, Robert, & Co.	Chepstow
1834	Shears, James, & Sons	Bankside
1846	Sheil, Richard	Liverpool
1846	Shelly, John, & Co., <i>Lloyd's Agents</i>	...	Yarmouth
1845	Shepherd, James	Lime-street-square
1849	Shepherd & Co.	Fenchurch-street
1848	Sheppard & Son	Glasgow
1850	Sheppard & Alger	Sydney
1854	Shield, Frederick & Co., <i>Ship and Insurance Brokers</i>	Newcastle
1854	Sibbald, James S. & Co., <i>Corn-factors</i>	...	Leith
1851	Sillar, W. C., & Co.	Bombay
1834	Sillem, Herman, Son, & Co.	Crosby-square
1848	Simpson, Charles	Hull
1849	Simpson, Charles, <i>Agent</i>	Newport, Mon.
1842	Simpson, George	Liverpool
1848	Simpson, Mark L.	Whitby
1845	Sims, William, & Co.	Liverpool
1850	Sinclair, William, & Co.	Liverpool
1852	Sinclair, Hamilton, & Co.	St. Helen's-place
1852	Skinner, Notman, & Co.	Glasgow
1839	Slade, John	Lloyd's
1854	Sloan & Gemmell, <i>Ship-builders</i>	...	Ayr
1834	Small & Co.	Old Jewry

1847	Smart, George, <i>Agent</i>	Cardiff
1841	Smidt & le Maire	Copenhagen
1853	Smith, Charles, & Son	Newcastle
1854	Smith, George, & Sons	Glasgow
1834	Smith, Haskett	Sun-court, Cornhill
1840	Smith, Henry, & Co.	Liverpool
1853	Smith, James, Jun.	Liverpool
1852	Smith, John	Sunderland
1839	Smith, John Owen	Port Elizabeth, Algoa Bay
1834	Smith, Thomas & William	Royal Exchange-buildings
1849	Smith, W. J., <i>Shipwright, Globe Dock</i>	Rotherhithe
1852	Smith, William, & Sons	Liverpool
1852	Smith, Farie, & Co.	Calcutta
1852	Smith, Greenstreet, & Co.	Manchester
1848	Smith & Hornsby	Ingram-court
1851	Smith & Lewis	Panama
1834	Smith, Sundius, & Co.	Cornhill
1854	Smith & Theobald	Leadenhall-street
1849	Smyth, Charles F.	Dublin
1852	Smyth, S. H.	Sydney, N. S. Wales
1841	Snook, Thomas, E., <i>Ship-builder</i>	Mill-wall
1852	Sollitt, J. H., & Co.	Hull
1853	Solomon, Henry	Finsbury-place
1851	Solomon & Moss	St. Helena
1850	Somerville & Harper	St. Benet's-place
1834	Somes, Brothers	Blackwall
1840	Soot, James	Dundee
1852	Sotolongo, Ascencio, & Co.	Havana
1846	Soutter, R. & R.	Lower Shadwell
1852	Spalding, F. A., & Sohn	Stralsund
1847	Spartali & Lascaridi	Leadenhall-street
1852	Spartali & Lascaridi	Liverpool
1853	Speakman, Charles	Manchester
1854	Speav, W.	New York
1854	Squarey, Newell, V., & Co.	Adelaide
1842	Stabb, Ewen, & Co.	Liverpool-street
1847	Standerer, William	Selby
1854	Stansfeld, J. L.	Lloyd's

1853	Starbuck, Mr.	New York
1854	Starbuck, Alfred B.	Milford-haven
1850	Stayner, Joseph	Fenchurch-street
1834	Steele, Robert, & Co., <i>Ship-builders</i>				Greenock
1847	Stephen, Alexander, & Sons, <i>Ship-builders</i>	Dundee
1851	Stephen, Alexander, & Sons, <i>Ship-builders</i>	Glasgow
1851	Stephen, William, <i>Ship-builder</i>	...			Arbroath
1850	Stephens, Thomas, & Co. (<i>2 copies</i>)	...			Lime-street-square
1853	Steuart, George, & Co.		Colombo
1845	Stevens & Co., <i>Ship-brokers</i>		Plymouth
1847	Stevenson, William		Quebec
1853	Stevenson, L., & Sons		Barge-yard
1842	Stewart, J., & W.		Greenock
1843	Stewart, Andrew, & Co.		Greenock
1853	Stewart & Calrow		Calcutta
1852	Still, Forbes, & Co.		George-st., Mansion-house
1846	Still, John Mavor, <i>Lloyd's Agent</i>	...			Amsterdam
1851	Stilling, Joseph, & Co.		Adelaide
1854	Stoddart, Alexander		Liverpool
1838	Stoveld, W. J.		Blyth
1853	Strachan, James Ford		Geelong
1847	Street, Joseph (<i>2 copies</i>)		Austin-friars
1850	Strick, James, <i>Lloyd's Agent</i>	...			Swansea
1853	Stringer, Edward P.		Lloyd's
1849	Strong, Edward A.		New York
1853	Strong, Robert, & Co.		Bombay
1845	Strong & Reid		Liverpool
1847	Stuckey & Bagehots		Lombard-street
1844	Sturdee, H. P., <i>Lloyd's Agent</i>	...			St. John, N.B.
1834	Suart & Simpson		Clement's-lane
1851	Sullock, G. T.		Sourabaya
1852	Sully & Stowe, <i>Ship-brokers</i>	...			Cardiff
1854	Suppicich, S.		Odessa
1853	Surgey, William Palmer		Rood-lane
1851	Suter, M'Neilledge, & Co.		Liverpool
1845	Sutton, Brothers		Liverpool

1854	Swain, Richard	New Orleans
1851	Swainston & Weatherley, <i>Ship-brokers</i>				Sunderland
1836	Swann, R. R.	Lloyd's
1847	Sweet, T. W. & Co.	John-street, Minories
1842	Sweeting, G. W., <i>Globe Stairs Dock</i>				Rotherhithe
1847	Syme & Co.	Singapore
1851	Syme, Muir, & Co., <i>Lloyd's Agents</i> ...				Hong-Kong & Amoy
1845	Symondson, William...	Lloyd's
1854	Syers, Walker, & Co....	Allhallows Chambers
1854	Syers, Walker, & Syers	Liverpool
1852	Tanton & Davidson	Liverpool
1850	Tattarachi, Giacomo	Beyrout
1834	Taylor, Potter, & Co. (<i>2 copies</i>)	Liverpool
1839	Taylor, Charles R., & Son	Liverpool
1849	Taylor, Andrew, & Charles	Dublin
1834	Tebbut, Stoneman, & Co.	Limehouse
1843	Teighe & Smith	Fenchurch-street
1852	Tennant, F. W.	Limehouse Hole
1852	Tennant, Charles, & Co. (<i>2 copies</i>)...				Glasgow
1847	Thacker & Co.	Sydney
1839	Thain, John	Dundee
1847	The Patent Fuel Company	St Mary Axe
1851	Thomas, David Collet	Lombard-street-chambers
1834	Thompson, George, jun., & Co.	Aberdeen
1846	Thompson, Thomas, & Son	Hull
1848	Thompson, Anderson, & Co.	Liverpool
1851	Thompson, Julius H.	Billiter-street
1850	Thompson, J. H., & Co.	Cornhill
1850	Thompson, R., & Sons	Sunderland
1843	Thompson, William Henry	Lloyd's
1852	Thomson, Alexander	Adelaide
1848	Thomson, George, & Co.	Glasgow
1834	Thomson, J. Bonar, T., & Co.	Old Broad-street
1834	Thomson, James, & Co.	Billiter-square
1845	Thomson, Thomas, & Co.	Glasgow
1854	Thomson, Finlay, & Co.	Liverpool
1843	Thomson, J. Watson, & Co.	Valparaiso
1852	Thomson, Watson, & Co.	Cape of Good Hope

1851	Thornhill, William	Mark-lane
1834	Thornton, R. & R., & Wests	(2 copies)			Old Swan-lane
1834	Thurburn, Robert	Crosby-square
1839	Tindall & Co.	Great St. Helen's
1851	Tindall, Peter, jun.	17, Gracechurch-street
1840	Tindall, W. J., & R., & Co.	Clement's-lane
1850	Tobin, James A.	Liverpool
1852	Todd, Young, & Co.	Glasgow
1854	Tomkinson, Thomas, & Co.	Monte Video
1847	Tomlin, James	Lloyd's
1846	Tonge, Curry, & Co.	Liverpool
1851	Tootal & Browne	17, Gracechurch-street
1852	Tooth & Co.	Mincing-lane
1834	Toulmin, H. & C.	Great St. Helens
1834	Travers, Joseph, & Sons	St. Swithin's-lane
1849	Travis, William	Lloyd's
1846	Tredwen, John, jun.	Padstow
1851	Tremain & Clemow,	<i>Lloyd's Agents</i>	Padstow
1853	Trench, A. T.	Rio de Janeiro
1854	Trethowan, John	Falmouth
1847	Treweek, Nicholas	Amlwch
1853	Trowsdale, James	Stockton
1851	Tupper, William de Lara	Rio de Janeiro
1852	Turnbull & Co.,	<i>Ship-builders</i>	Stockton
1844	Turner & Co.	Canton
1847	Turner & Co.	Shanghai
1851	Tweddell, Marshall,	<i>Ship and In-</i> <i>surance Broker</i>	South Shields
1846	Twiss, Robert,	<i>Ship-broker</i>	Rotterdam
1834	Tyrer, William & James	Liverpool
1834	Tyrie, J. G.	Broad-street
1853	Tyser, George Dorman	Lloyd's
1852	Ulrici, H.	Amsterdam
1835	Usborne & Son	New London-street
1840	Vallance, Catt, & Co.	Brighton
1848	Van Es, P. A., & Co.	Rotterdam
1847	Van Notten, P. & C., & Co.	Lime-street-square
1848	Vanden Bergh fils	Antwerp

1853	Vander Bey & Co.	Amsterdam
1854	Vanderspar, J. J., & Co.	Ceylon
1836	Venning, William, & Co.	Pancras-lane
1849	Verling, Bartholomew	Queenstown
1834	Vianna, Jones, & Chapple	Liverpool
1847	Vigoureux, De Courson, & Co.	Mauritius
1843	Vining, Robert, & Co.	Liverpool
1835	Vivian & Sons	Swansea
1845	Vivian & Sons	Liverpool
1850	Vlierboom & Suermondt	Rotterdam
1854	Wait, James & John, jun.	Newcastle
1847	Walker & Whittakers	Mark-lane
1852	Walker, W. H.	Leicester
1849	Wallace & Co.	Bombay
1854	Waller, Ede, and Co.	Wood-street, Cheapside
1850	Walsh, John, <i>Lloyd's Agent</i>	Dublin
1834	Walton, Charles, & Sons	17, Gracechurch-street
1854	Walton, Charles & William	Lloyd's
1853	Walton, Viney, & Co.	Gracechurch-street
1852	Warburg, Azémar, & Co.	Crutched Friars
1834	Ward, Thomas W.	Boston, U.S.
1854	Warrack, John, & Co., <i>Average Staters</i>	Leith
1834	Warre, James, & Co.	Fenchurch-street
1840	Watson, J. & R.	Calcutta
1844	Watson, Thomson, & Co.	Glasgow
1853	Watson, Thos. W., & Gore, John B.	Lloyd's
1852	Wattenbach, Augustus	Mincing-lane
1852	Wattenbach, Heilgers, & Co.	Calcutta
1853	Webb, Richard, & Co.	Leadenhall-street
1851	Weber, C. G....	Danzig
1852	Wehlburg, Thomas, <i>Ship-broker</i>	Amsterdam
1841	Weir, Duncan, & Co.	Greenock
1853	Wencelius, F.	Cologne
1853	Were & Pritchard	Sydney, N. S. Wales.
1842	West, William, <i>Shipwright</i>	Horselydown
1853	Westacott, John, <i>Ship-builder</i>	Barnstaple
1850	Westgarth, Ross, & Co.	Melbourne
1847	Wetmore & Co.	Canton & Shanghae

1854	Wheeler, Daniel, & Co.	Mobile
1853	Wheeler, E. J. & Co.	4, Cullum-street
1848	White, John & Robert	Cowes
1853	Whitehead, W. C.	Glasgow
1834	Whitmore, George	Lloyd's
1852	Whitney, J. P.	New Orleans
1847	Whitwill, Mark, & Son,	<i>Ship-brokers</i>		Bristol
1850	Wienholt, Brothers	Calcutta
1843	Wigram, M., & Sons	Blackwall
1839	Wilkinson, A. O.	Great Winchester-street
1842	Wilkinson, William	Sunderland
1852	Wilkinson, P. R., & Co.	Alexandria
1834	Willcox, B., jun.	St. Mary Axe
1853	Williams, George Lloyd	Lombard-street
1851	Williams, John	Mark-lane
1850	Williams, Oliver John,	<i>Lloyd's Agent</i>		Harwich
1848	Williams, Thomas	St. Mary-at-Hill.
1853	Williams & Covey	Mark-lane
1834	Williams, Foster, & Co.	Upper Thames-street
1835	Williams, Foster, & Co.	Swansea
1839	Williams, William, & Son,	<i>Fountain</i>		
	<i>Dock</i>	Bermondsey
1843	Willis & Co.	Liverpool
1845	Willis, Alexander	3, Royal Exchange-buildings
1834	Willis, Arthur	Crosby-square
1837	Willis, Henry H., & Co.	(2 copies)		Crosby-square
1849	Willis, Daniel	Liverpool
1849	Wills, Michael & Nicholas G.	Lloyd's
1853	Wilson, Alexander, Nephew & Co.	Melbourne
1846	Wilson, George A.	Newcastle
1846	Wilson, Brothers	Glasgow
1854	Wilson, Brothers, & Co.	Liverpool
1845	Wilson & Dawson	Liverpool
1843	Wilson, Ritchie, & Co.	Colombo, Ceylon
1853	Wimshurst, H.	Ratcliff Dock
1845	Windsor, Brothers	Leadenhall-street
1834	Wingate, James, & Son	Glasgow
1854	Winspear, John,	<i>Ship-builder...</i>		Hartlepool

1835	Witton, D. W., & Co.	Great St. Helen's
1852	Wood, H. W. J.	Calcutta
1834	Wood, John, & Co.	Maryport
1834	Wood, J. Nelson, & Co.	Liverpool
1851	Wood, R. P.	Manila
1842	Woollett & Nephew	Lime-street
1854	Woolley & Robinson	Melbourne
1846	Worley, Joshua	Railway-place
1845	Wright, Brothers, & Co.	Hull
1848	Wright, Armstrong, & Co. <i>Lloyd's Agents</i>	Kingston, Jamaica
1852	Wright, James...	Lynn
1853	Wymark, William, & Co.	Philpot-lane
1834	Young, G. F., Son, & Co., <i>Ship-builders</i>	Limehouse
1846	Young, Dowson, & Co.	Limehouse
1853	Young, Frederick, & Co.	Cornhill
1849	Young, Harrison, & Bevan	Barge-yard
1843	Young, James, <i>Ship-builder</i>	South Shields
1834	Young, John	Old Broad-street
1844	Young, John & Robert	Glasgow
1847	Young, Thomas, & Son, <i>Ship-builders</i>	N. & S. Shields
1846	Young, W. O. (2 copies)	Sun-court, Cornhill
1851	Young & Co.	Sydney
1853	Younger & Co.	Edinburgh
1850	Youngusband, William, & Co.	Adelaide
1852	Zizinius, S. P.	Great St. Helens
1846	Zulueta & Co.	Moorgate-street

SUBSCRIBERS,

Whose Names have arrived too late for insertion in Alphabetical Arrangement.

SUBSCRIBERS,

whose Names have arrived too late for insertion in alphabetical arrangement

1852	Dixon, Edward	Southampton
1854	Gillett, Capt. John	Bombay
1854	Leaycraft & Co.	New York
1834	CHAMBER OF COMMERCE	Dublin
1854	Trueman, Charles	Lloyd's
1853	Adamson, James, <i>Shipbuilder</i>	Grangemouth
1854	O'Halloran, J.	Ceylon
1854	De Lacombe, A.	Madras
1850	Eglinton & Co.	Calcutta
1834	Carson, William, & Son	Dublin
1852	The Dublin Dry Dock Company	Dublin
1854	Davidson, Colthirst & Co.	Kingston, Jamaica
1854	Robertson, George, & Sons	Rotherhithe
1854	McCallum, C.	Gould Square
1854	Birch, William	Manchester
1854	Bedell & Brown, (late John Bedell)	Liverpool
1854	Ellis, Edward, <i>Shipbuilder</i>	Bangor
1854	Owen, H. & Sons	Carnarvon
1852	Drysdale, George, & Co.	Southampton
1852	Bowie, William	Edinburgh
1854	Turner, Cadogan & Co.	Calcutta
1854	Bishop & Co.	Little Tower Street
1854	Adey, W. L. C.	Poole
1854	Roberts, Samuel	Bangor
1854	Thomas, Robert, <i>Shipbuilder</i>	Nevin
1854	De Oleaga, F. & Co.	Liverpool
1854	Dixon, William Thompson	Liverpool
1854	Hughes, Horatio N.	Liverpool
1854	Strickland, Oliver Roper	Liverpool
1854	Watson, Caleb David	Liverpool
1854	Gilbert, J. & Son	Dublin
1854	Besant & Son, <i>Shipbuilders</i>	Weymouth

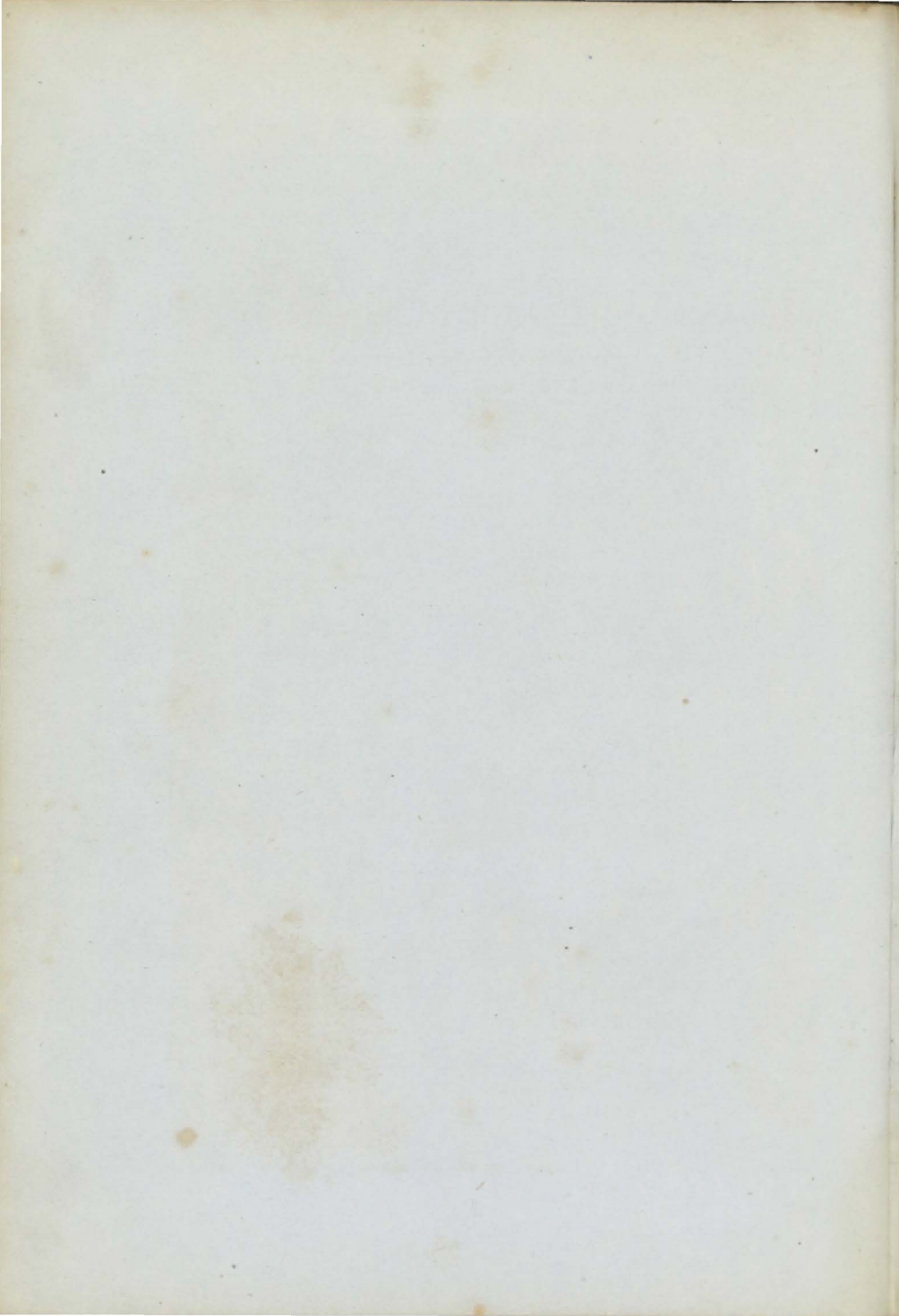

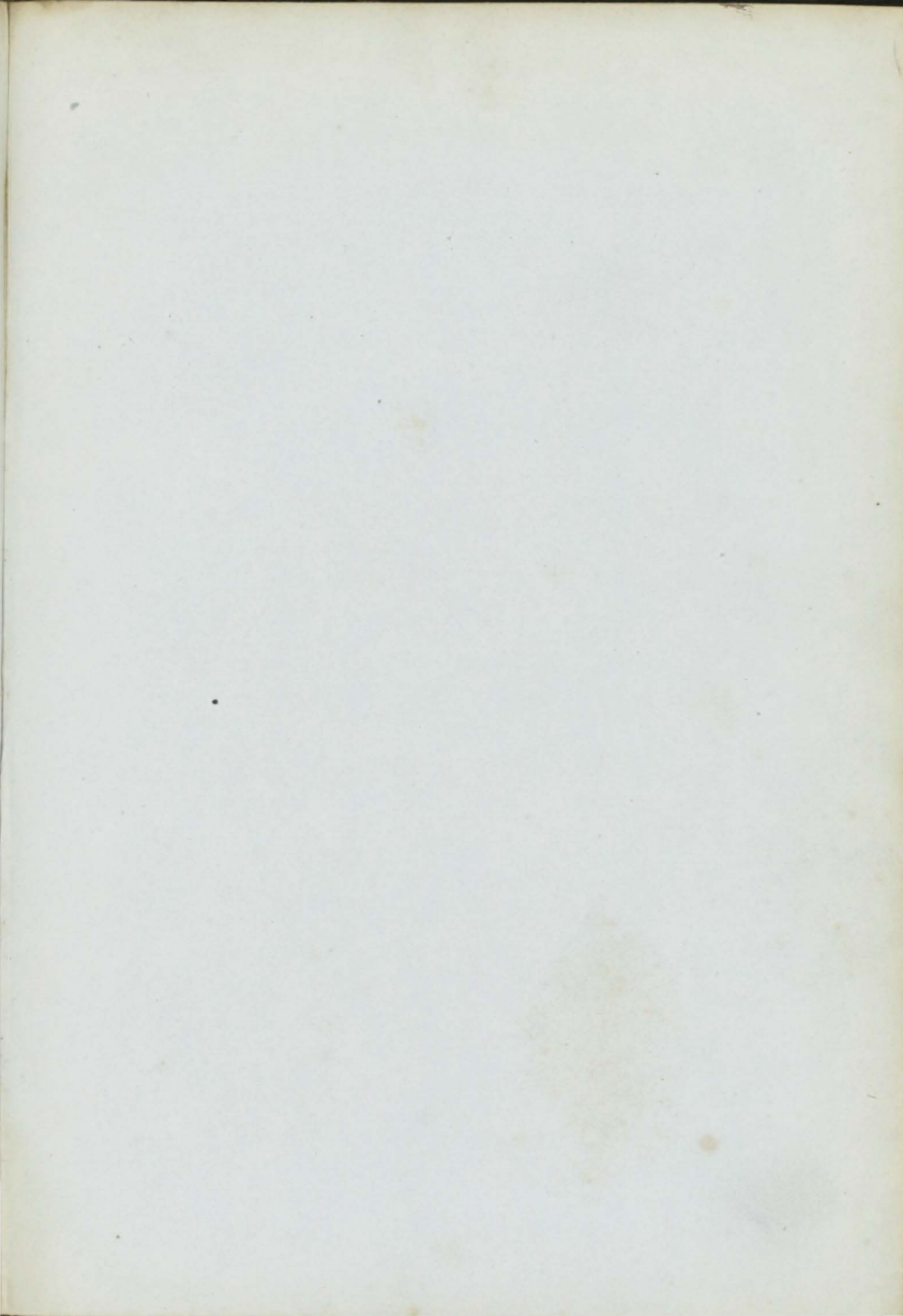

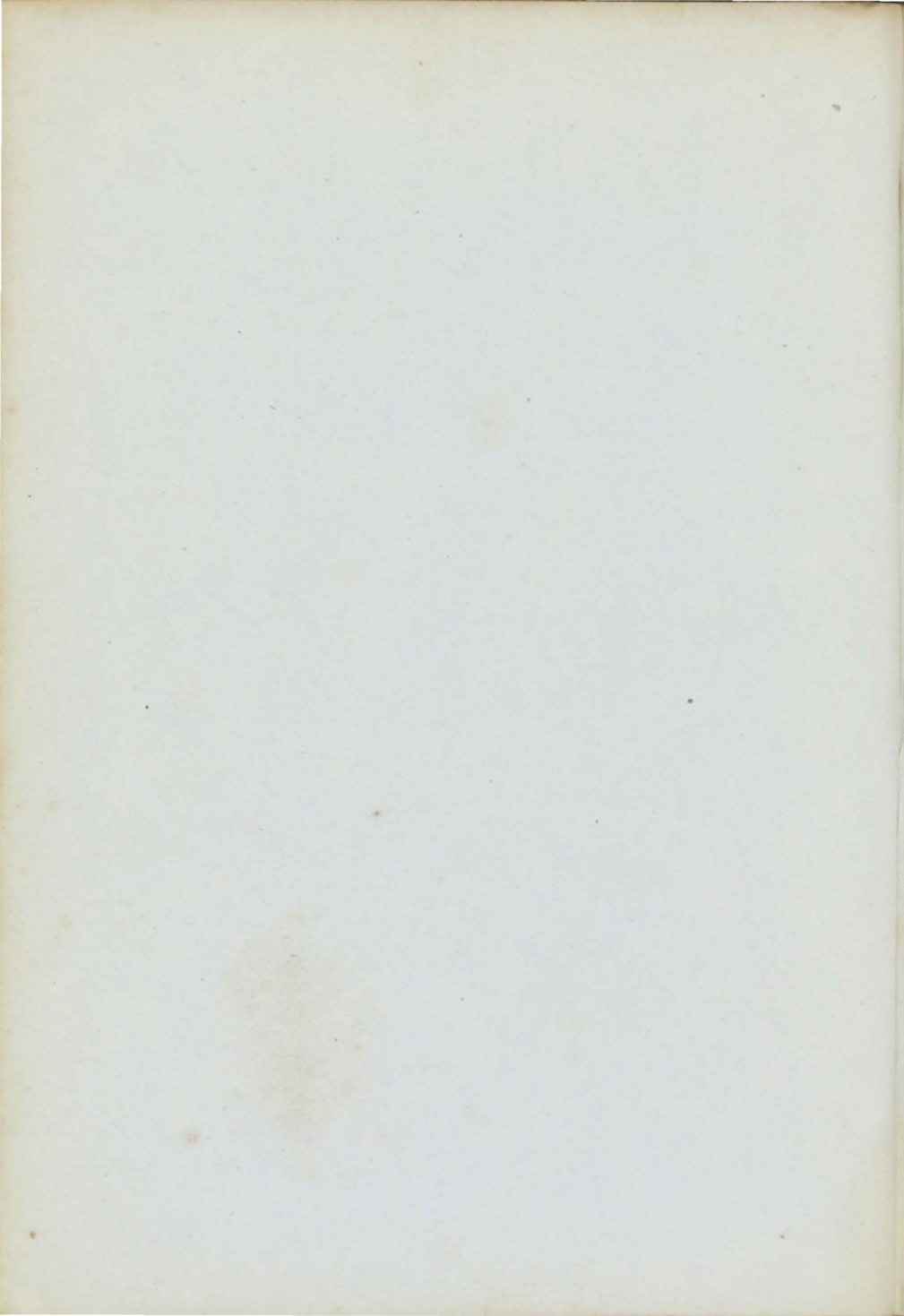

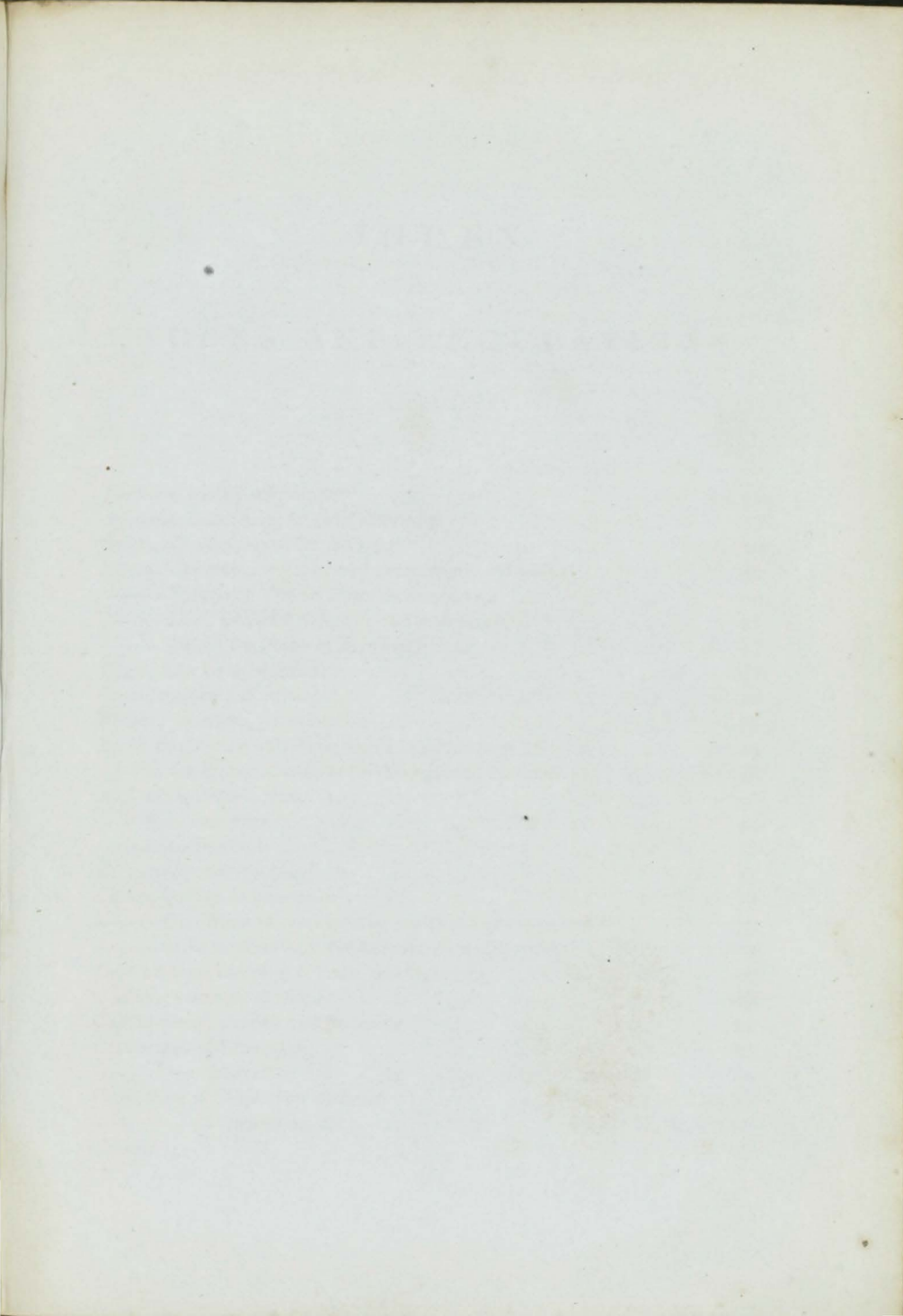

11/11

INDEX

RULES AND REGULATIONS

1	General Regulations
2	Admission to the Institution
3	Attendance
4	Examinations
5	Discipline
6	Health and Hygiene
7	Religious Observances
8	Library
9	Music and Art
10	Physical Education
11	Industrial Training
12	Financial Regulations
13	Provisions for the Sick and Infirm
14	Provisions for the Deaf and Dumb
15	Provisions for the Blind
16	Provisions for the Feeble-minded
17	Provisions for the Criminals
18	Provisions for the Pauper
19	Provisions for the Destitute
20	Provisions for the Orphan
21	Provisions for the Widowed
22	Provisions for the Aged
23	Provisions for the Invalid
24	Provisions for the Deceased
25	Provisions for the Buried
26	Provisions for the Cremated
27	Provisions for the Interred
28	Provisions for the Exhumed
29	Provisions for the Re-interred
30	Provisions for the Re-cremated
31	Provisions for the Re-interred
32	Provisions for the Re-cremated
33	Provisions for the Re-interred
34	Provisions for the Re-cremated
35	Provisions for the Re-interred
36	Provisions for the Re-cremated
37	Provisions for the Re-interred
38	Provisions for the Re-cremated
39	Provisions for the Re-interred
40	Provisions for the Re-cremated
41	Provisions for the Re-interred
42	Provisions for the Re-cremated
43	Provisions for the Re-interred
44	Provisions for the Re-cremated
45	Provisions for the Re-interred
46	Provisions for the Re-cremated
47	Provisions for the Re-interred
48	Provisions for the Re-cremated
49	Provisions for the Re-interred
50	Provisions for the Re-cremated
51	Provisions for the Re-interred
52	Provisions for the Re-cremated
53	Provisions for the Re-interred
54	Provisions for the Re-cremated
55	Provisions for the Re-interred
56	Provisions for the Re-cremated
57	Provisions for the Re-interred
58	Provisions for the Re-cremated
59	Provisions for the Re-interred
60	Provisions for the Re-cremated
61	Provisions for the Re-interred
62	Provisions for the Re-cremated
63	Provisions for the Re-interred
64	Provisions for the Re-cremated
65	Provisions for the Re-interred
66	Provisions for the Re-cremated
67	Provisions for the Re-interred
68	Provisions for the Re-cremated
69	Provisions for the Re-interred
70	Provisions for the Re-cremated
71	Provisions for the Re-interred
72	Provisions for the Re-cremated
73	Provisions for the Re-interred
74	Provisions for the Re-cremated
75	Provisions for the Re-interred
76	Provisions for the Re-cremated
77	Provisions for the Re-interred
78	Provisions for the Re-cremated
79	Provisions for the Re-interred
80	Provisions for the Re-cremated
81	Provisions for the Re-interred
82	Provisions for the Re-cremated
83	Provisions for the Re-interred
84	Provisions for the Re-cremated
85	Provisions for the Re-interred
86	Provisions for the Re-cremated
87	Provisions for the Re-interred
88	Provisions for the Re-cremated
89	Provisions for the Re-interred
90	Provisions for the Re-cremated
91	Provisions for the Re-interred
92	Provisions for the Re-cremated
93	Provisions for the Re-interred
94	Provisions for the Re-cremated
95	Provisions for the Re-interred
96	Provisions for the Re-cremated
97	Provisions for the Re-interred
98	Provisions for the Re-cremated
99	Provisions for the Re-interred
100	Provisions for the Re-cremated

INDEX

TO THE

RULES AND REGULATIONS.

1854-55.

	Sec.
Anchors, quality and weight	71, 72
Appointments vested in the Committee	13
Ballot, all elections to be made by	15
Beams, sizes to be regulated by their length amidships	40
—— Spruce or Yellow Pine, increased size	40
—— Deck or Hold, Spacing, and how fastened	41
—— Orlop, for Ships of deep hold	41
Bilges, how to be secured	46
Boats, quality and number	75
Boilers, Steamers, examination	78
Bolts, description and sizes, Table D., after <i>page 28</i>	46
—— in the limber strakes to be through and clenched	46
—— exceptions to ditto	46
—— Butt and Bilge	46
—— ditto deficient	47
By-Laws, power to make	17
Cables, quality and quantity	73
—— Certificate of testing to be produced to surveyors	73
—— to be marked with the amount of strain applied	73
Cant-timbers, stepping of heels, and fastening	41
Caulking bottoms of Ships	67
Ceiling-plank, shifting and fastening	44
Certificates of Character	29
—— Form <i>page 41</i>	—
Characters of Ships, how assigned	18, 31
—— definition	31, 61, 64, 66
Chocks	37

	Sec.
Chocks, deficient	50
Classification, confirmation of character	18
—— Certificates	29
Colonial-built Ships	41, 62, 63
—— to be considered as part Iron-fastened	62
Committee, how constituted	8
—— <i>ex-officio</i> Members	8
—— Annual retirement	9
—— Vacancies to be filled up	9, 10
—— Election of Chairman	11
—— Special Meetings	14
—— to assign character	18, 31
—— Classification, rotation	12
—— ditto Chairman	12
—— Members excluded	16
Continuation of Ships, A	54
—— ditto, after Restoration	59
—— ditto, to be laid on Blocks, or placed in Dry-Dock	54
—— ditto, exception to Stripping, when recently Coppered	54
Crutch, required for Vessels 150 tons and above	41
Date of build see page 28	33
Double Floors, thick strakes to be worked	39
Doubling of Ships, regulation	68
—— „ built in India	70
Dowels required when the heads and heels of Timbers are square	37
—— diameter required	37
Fastenings, nature and description	46
—— additional period allowed when the whole are of copper or mixed metal	46
—— Knees and Riders	41, 62
—— Iron or Copper	62, 69
—— Ships built in India	70
—— exception to Iron	70
Fees, Table of	26
—— Special Surveys	25, 28
—— ditto	28
—— to Surveyors prohibited	24
Forecastles, topgallant	37, 41
Iron Bolts	62, 69
Iron Ships, Resolution relating to page 28	—

	Sec.
Iron Ships, form for reporting	page 38
Knees of Ships, No. and description, Tables D. and F., after	page 28
— „ Colonial-built, and Fir	62
Limber Strakes, how bolted	46
Masts, Yards, &c.	71
Materials to be used in Ships Æ with the asterisk in red ...	60
Orlop Beams required for Ships of deep hold	41
Periodical Surveys	34, 60, 61, 63, 65, 77
Planking, quality	43, 44
— to be fastened according to width	46
— distance of the Butts	45
— ditto exceptions	45
Pointers	41
Poops and Forecastles	37, 41
— not to exceed three-fifths the length of upper deck ...	41
— Materials to be used	37
Quarter Decks, raised	37
Register Books, Old	1
— New, 1834	2
— periodically posted	6
— Supplements	7
— Subscriptions	3, 4, 5
Repairs, Notice to be given in writing	22
— Appeal against	23
— with inferior or second-hand materials	54, 56, 58, 60
Reports of Survey	36
— access to them	19
— Form	page 36
Restoration of Ships to A, First rule	55, 56
— ditto Second rule	57, 58
Riders, Iron	41
— for Colonial-built and Fir Ships	62
Rigging, condition	page 25
Rules, Six months' notice of Alteration	17
— price of a set	30
Scantlings of Timber, Planking, Beams, Table B. after	page 28
— applicable to Steamers	80, 81, 82
Shifts of Timber	42
Ships (A) definition	33
— Limitation of term	34

	Sec.
Ships (A) Surveys while building	35
— Not built under survey	53
— ditto, to be placed in Dry Dock, or laid on Blocks ...	51
— ditto, opening required for Examination	51
— Built under a roof	52
— wholly fastened with Copper or mixed metal Bolts ...	46
— proof of place, and date of build to be produced ...	33
— India built, Fastenings	70
— built of Iron See page 27	—
— Foreign, classification	20
— Colonial-built, ditto	20
— ditto, opening for Survey, fastenings, &c.	51, 62, 63
— Fir	62
— A, 12 years	37
— „ 11 „	49
— „ 10 „	50
— „ lower grades	51
— „ to be surveyed within one half the period assigned, or every 4 years	34
— „ Continuation on A	54
— „ ditto, after Restoration	59
— „ Restoration to, First rule	55, 56
— „ ditto, Second rule... ..	57, 58
— „ to lapse into Æ character	59
— Diphthong, (Æ) definition	31, 61
— *Æ in red, definition	31, 60
— ditto, Special Survey required	60
— ditto, to be laid on Blocks, or placed in Dry Dock ...	60
— ditto, exception to Stripping, when recently Coppered ...	60
— ditto, exceptions to obtaining this character	60
— Notice of reduction of character	21, 60
— (E) definition	31, 64
— (I) definition	31, 66
Ships' bottoms to be caulked	67
Society, Members of the	3
Special Surveys allowed	21, 23
— „ Fees	25, 28
Spirkettling of Poops	37
Steam Vessels, rules	77
— Two annual surveys	77

	Sec.
Steam Examination of Machinery	78
— Vessels, Relaxation in favour of	79
— Scantlings	80, 81, 82
— Stores	85
— Form of Certificate for Machinery	<i>page 42</i>
Stores, complete Figure 1	76
— defective or deficient, Figure 2	76
Subscriptions, annual	3, 4, 5
Surveys of ships, periodical	34, 60, 61, 63, 65, 77
— while building	35
— by an Exclusive Officer of the Society	35, 54
— by two Surveyors	51, 54, 55, 57, 60
— Forms for reporting ditto	<i>page 36</i>
Surveyors not to class ships	31
— may be employed on special surveys	25, 28
— to give notice of reduction or repairs	21, 22, 60
— appeal against their requisition	23
— prohibited from taking Fees	24
Tables of Scantling of Timbers, Planking, Beams, &c. after <i>page 28</i>	—
— Timbering and Planking	<i>pages 30 to 36</i>
Timber to be well squared	37
— if not well squared	50
— Framed and bolted	37
— if not framed	50
— Butts and thickness	37
— Shifts	42
— Steam Vessels	81, 82
— Inferior or second-hand, in repairs	54, 56, 58, 60
Tonnage, least adopted	32
Treenails, quality and make	46
— one half to be through	46
Waterway, faying surface against timbers, see Table A.	
Workmanship, Report of Survey	<i>page 37</i>

1. The first part of the report deals with the general situation of the country and the progress of the work done during the year. It is divided into two main sections, the first of which deals with the general situation and the second with the progress of the work done during the year.

2. The general situation of the country is described in the first section. It is found that the country is generally well governed and that the people are generally well satisfied with the government. The progress of the work done during the year is described in the second section. It is found that the work has been done in a very satisfactory manner and that the results are generally well satisfactory.

3. The progress of the work done during the year is described in the second section. It is found that the work has been done in a very satisfactory manner and that the results are generally well satisfactory.

4. The progress of the work done during the year is described in the second section. It is found that the work has been done in a very satisfactory manner and that the results are generally well satisfactory.

5. The progress of the work done during the year is described in the second section. It is found that the work has been done in a very satisfactory manner and that the results are generally well satisfactory.

6. The progress of the work done during the year is described in the second section. It is found that the work has been done in a very satisfactory manner and that the results are generally well satisfactory.

7. The progress of the work done during the year is described in the second section. It is found that the work has been done in a very satisfactory manner and that the results are generally well satisfactory.

8. The progress of the work done during the year is described in the second section. It is found that the work has been done in a very satisfactory manner and that the results are generally well satisfactory.

9. The progress of the work done during the year is described in the second section. It is found that the work has been done in a very satisfactory manner and that the results are generally well satisfactory.

10. The progress of the work done during the year is described in the second section. It is found that the work has been done in a very satisfactory manner and that the results are generally well satisfactory.

LLOYD'S REGISTER

OF

BRITISH AND FOREIGN SHIPPING.

RULES AND REGULATIONS.

1. THE operations of the Societies of the two Register Books of Shipping formerly printed for the use of Merchants, Ship-Owners, and Underwriters, having ceased in the year 1834, this Society was then established for the purpose of obtaining a faithful and accurate Classification of the Mercantile Shipping of the United Kingdom, and of the Foreign Vessels trading thereto, and for the government of which the following Rules and Regulations have been from time to time adopted.

2. A Register Book to be printed annually for the use of Subscribers.

3. Each person subscribing the sum of Three Guineas per annum (or such other sum as the General Committee may fix), to be considered a Member of the Society, and entitled *for his own use* to one copy of the Register Book.

4. The subscription of Public Companies, or Public Establishments (not being engaged in Marine Insurance), to be Ten Guineas per Annum.

5. The subscription of Marine Insurance Companies to be regulated by the Committee on special application, in each case, but not to be less than Ten Guineas per Annum.

6. The Register Book to be periodically posted throughout the year.

7. For the convenience of Subscribers not resident in London, a Supplement, containing the additions to, and corrections made in, the Register Book, to be printed fortnightly in such convenient form, as to admit of its transmission by Post, so that such parties may be furnished, from time to time, with the latest and most complete information.

8. The superintendence of the affairs of the Society to be under the direction of a Committee in London, of twenty-four members, consisting

of an equal proportion of Merchants, Ship-Owners, and Underwriters. The Chairman for managing the affairs of Lloyd's, and the Chairman of the General Ship-Owners' Society, and also the Chairman and Deputy Chairman of the Liverpool Committee, and the Chairman of the Rotation Committees for the time being, to be, *ex officio*, Members of the Committee.

9. Six of the Members, namely, two of each of the constituent parts of the Committee, to go out annually by rotation, but to be eligible to be re-elected.

10. The vacancies so arising to be filled up by the election of two Underwriters and one Merchant by the Committee for managing the affairs of Lloyd's, and two Ship-Owners and one Merchant by the Committee of the General Ship-Owners' Society.

11. The Committee to appoint from their own body, annually, a Chairman and Deputy Chairman, and also a Chairman for a Sub-Committee of Classification.

12. The Committee to appoint a Sub-Committee of Classification, to be so regulated that each Member of the General Committee may, in rotation, take his turn of duty therein throughout the year.

13. The Secretary, Clerks, and Servants of the Society, and the Surveyors, to be appointed by, and be under the direction of the General Committee.

14. Special meetings to be convened by order of the Chairman, or Deputy Chairman, or on the requisition of any three members.

15. All elections and appointments to be made by ballot.

16. No Member of the Committee to be permitted to be present on the decision of the classification of any ship of which he is the owner, or wherein he is directly or indirectly interested.

17. The Committee to be empowered to make such By-laws for their own government and proceedings as they may deem requisite, not being inconsistent with the original Rules and Regulations under which the Society was established; but no new Rule or By-law to be introduced, nor any Rule or By-law altered, without special notice being given for that purpose at the meeting of the Committee next preceding that at which such Motion is intended to be made; such notice to be inserted in the summons convening the meeting. No new Rule, or alteration in any existing Rule, materially affecting the classification of ships, to take effect until the expiration of six months from the time it shall have been determined upon.

18. All Reports of survey to be made in writing by the Surveyors according to the forms prescribed, and submitted for the consideration of the General Committee, or of the Sub-Committee of Classification; but the

character assigned by the latter to be subject to confirmation by the General Committee.

19. The reports of the Surveyors, and all documents and proceedings relating to the classification of ships, to be carefully preserved, and parties proving themselves to be interested therein, to have access to the same under the direction of the Chairman or Deputy Chairman.

20. Foreign ships, and ships built in the British possessions abroad where there is not a Surveyor (*See also Section 51*), to be surveyed on their arrival at a port in the United Kingdom; but a due regard is to be had to the circumstance of their having been exempted from the supervision while building to which all British ships are subjected, and the character to be assigned to them is to be regulated according to their intrinsic quality, and from the best information the Committee can obtain.

21. In every case in which the Character assigned to a ship may be proposed, on survey, to be reduced, notice is to be given in writing to the Owner, Master, or Agent, with an intimation that if the reduction be objected to, the Committee will be ready to direct a special survey, on the Owner, Master, or Agent, agreeing to pay the expenses attending the same, provided on the said survey there shall appear sufficient ground for the proposed reduction.

22. When the Surveyors consider Repairs to be requisite, they are respectfully to communicate the same in writing to the Owner, Master, or Agent, and if such repairs be not entered upon within a reasonable time, a corresponding report is to be made to the Committee for their decision thereon.

23. Parties considering the repairs suggested by the Surveyor to be unnecessary or unreasonable, may appeal to the Committee, who will direct a special survey to be held; but should the opinion of the Surveyor be confirmed by the Committee, then the expense of such special survey is to be paid by the party appealing.

24. The Surveyors to the Society not to be permitted (without the especial sanction of the Committee), to receive any Fee, gratuity, or reward whatsoever for their own use or benefit, for any service performed by them in their capacity of Surveyors to this Society, on pain of immediate dismissal.

25. The Surveyors will be directed to attend on Special Surveys of ships under damage, or repairs for Restoration, when required by merchants, Ship-Owners, or Underwriters; the charge for which is to be regulated according to the nature and extent of the service performed. In all cases, the application for the assistance of the Surveyors must be made in writing addressed to the Secretary.

FUNDS.

26. The Funds to be under the authority and control of the Committee, and a statement of the Receipts and Expenditure to be annually printed for the information of the subscribers.

27. The following Fees to be charged to the Owners of ships prior to their vessels being classed and registered in the book.

I.

For Entering and Classing Ships, and for Entering and Classing Ships surveyed for Continuation, or repaired for Restoration.

For each Ship	under	100 Tons ...	£1 0 0
Ditto ... of 100 Tons and under	200	...	2 0 0
Ditto ... 200 —	300	...	3 0 0
Ditto ... 300 —	400	...	4 0 0
Ditto ... 400 and upwards	5 0 0

II.

For Registering Repairs.

For each Ship	under	150 Tons ...	£0 10 0
Ditto ... of 150 Tons and under	300	...	1 0 0
Ditto ... 300 —	500	...	2 0 0
Ditto ... 500 and upwards	3 0 0

III.

For Change of Owners, or for Re-classing Ships (except when repaired) the Characters of which have been expunged.

For each Ship	under	200 Tons	£0 10 0
Ditto	200 and above	...	1 0 0

Special Surveys.

28. For Special Surveys, and where the Surveyors to the Society are required by the Owners to superintend the building of ships, or repairs for Restoration, or otherwise, a charge will be made according to the nature and extent of the service performed. In all such cases the authority of the Committee is required.

29. Certificates of Character, of the Form No. 7, signed by the Chairman of the General Committee, or by the Chairman of the Sub-Committee of Classification, and countersigned by the Secretary, will be granted on application; the charge for which will be as follows:—

For Ships under 200 Tons 2s. 6d. each.
200 — and above 5s. each.

For Ships built under Special Survey, on their
First Classification Gratis.

30. Rules, each copy 2s. 6d.

CHARACTERS.

31. The Characters to be assigned to ships to be, as nearly as possible, a correct indication of their real and intrinsic qualities, and to be in all cases fixed (not by the Surveyors, but) by the Committee, after due consideration of the Reports of the Surveyors and such other documents as may be submitted to them, and will be distinguished as follows:—

SHIPS A

To consist of new ships, or ships Continued, or Restored. *Vide Sections 34, 54, 55, 57.*

SHIPS Æ asterisk, in Red,

To consist of ships that have passed the period assigned on the original survey, or Continuation, or Restoration; and also of ships not having had an original character, and which are found on survey of superior description, fit for the conveyance of dry and perishable goods, *to and from all parts of the world.* *Vide Section 60.*

SHIPS Æ, in Black,

To consist of ships which are found on survey fit for the safe conveyance of dry and perishable goods on *shorter voyages.* *Vide Section 61.*

SHIPS E

Will comprise all ships which shall be found on Survey fit for the conveyance of cargoes not in their nature subject to sea damage *on any voyage.* *Vide Section 64.*

SHIPS I

To consist of ships fit to carry cargoes not liable to sea damage *on shorter voyages.* *Vide Section 66.*

32. In all cases in which the application of the rules must necessarily be regulated by the ship's admeasurement, the *least* tonnage (whether the result of the old or new method) is to be adopted.

RULES FOR CLASSIFICATION.

SHIPS A

33. Will consist of new ships and those which have not passed a prescribed age,* provided they are kept in a state of complete repair and efficiency. The character A will not, however, be granted to any vessel, unless satisfactory evidence of the date of build and place where built is produced.

* See the Tables of Timbering, &c. Nos. 1, 2, and 3.

34. The number of years to be assigned for this Character to be determined with reference to the original construction and quality of the vessels, the materials employed, and the mode of building; and their continuance for the time so assigned to depend upon its being shown by occasional surveys (annually if practicable) that their efficiency is duly maintained. The characters of ships A will be struck out of the Register, unless re-surveyed within a period of four years from the *date of last survey*,—or, in the case of ships exceeding the eight years' grade, within *one-half of the time* assigned. After the expiration of the periods prescribed, ships will be permitted to Continue in the character A, or may be Restored thereto, for a further limited period, on complying with the conditions hereinafter prescribed in Sections 54, 55, and 57.

35. New ships are to be surveyed while building, by the Surveyors to this Society, in the following three stages of their progress, or they will be liable to lose one year of the period to which they might otherwise be entitled. (*See Section 53.*)

First.—When the Frame is completed.

Second.—When the Beams are put in, but before the Decks are laid, and with at least two strakes of the plank of the ceiling between the lower deck and the bilge unwrought, to admit of an examination of the inner surface of the plank of the bottom.

Third.—When completed, and before the plank be painted or payed.

All Ships for which a higher character than Ten Years' A may be claimed, must undergo a Survey by a Surveyor who is an exclusive Officer of the Society, twice at least, while building; namely, at the first and at the second stages of their progress as above prescribed. Due notice must be given by the Builder or Owner of their being ready for this additional survey.

36. A full statement, agreeably to Form No. 4, of the dimensions, scantlings, &c. of all new ships, verified by the builder, is to be transmitted by the Surveyor, and to be kept as a record in the office of the Society.

RULES TO BE OBSERVED IN BUILDING SHIPS.

37. The whole of the Timber to be of good quality, of the descriptions hereinafter shown in a Tabular Form, No. 1, as applicable to the several terms of years for which ships so constructed may respectively be appointed to remain on the character A: the stem, stern post, beams, transoms, apron, knightheads, hawse timbers, and kelson of ships claiming to stand *twelve years*, to be entirely free from all defects; the

frame to be well squared from the first foothook heads upwards and free from sap, and likewise below, unless the timber be proportionably larger than the scantling hereafter described; every alternate set of timbers to be framed and bolted together to the gunwale. The butts of the timbers to be close, and not to be less in thickness than one-third of the entire moulding at that place, and to be well chocked with a butt at each end of the chock.

In all cases in which the heads and heels of the timbers shall be *square*, in vessels intended for the twelve years' grade, a dowel (to be in diameter from one-fourth to one-third of the moulding of the timber) must be introduced into the ends of such timbers in order to connect them together. In the construction of poops and top-gallant forecastles* the timbers must be of the same materials as are required by the Rules (Table No. 1) for the "Top-timbers" of the frames of ships, according to the several terms of years appointed for such ships to remain on the character A. The outside planking of the forecastle and the sheerstrakes, plank-sheers, shelf or clamp, and spircketing of poops and top-gallant forecastles must be likewise of the materials required by the Rules (Table No. 2) for the "Topsides" of the said ships, *admitting also mahogany*. The remainder of the planking of the poops and top-gallant forecastles may be of fir of good quality. The beams of top-gallant forecastles and the mast beams, breast beam, and transom beam of poops, must be of the material required by the Rules (Table No. 1) for the beams of the said ships. The remainder of the beams and the water-ways of the poop may be of cedar, mahogany, Baltic fir, red pine, pitch pine, larch, hackmatac, tamarac, juniper, or cowdie; and *rock elm, for such beams only*, in ships of the 7 A grade and upwards, and of yellow pine or American white spruce in all below that grade. This Rule does not apply to raised quarter decks.

38. The Scantlings of the timbers, keelson, keel, planking, &c. are not to be less than those shown in Table B., following page 28.

39. The intermediate dimensions for the scantling of timbers between the floor heads and the gunwale to be regulated in proportion to the distance from the two points. Should the room and space be increased, the siding of the timbers to be increased in proportion. Whenever ships are built with double floors, *thick strakes must be worked inside, to extend from the lower part of the short floor head chocks to the upper part of the long floor head chocks*, and be well bolted through and clenched.

40. The sizes of the deck and hold Beams have been regulated so as to be determined by the length of the beams *amidships*, as shewn in Table C., following page 28. The beams will be required to be of the size of the midship beam, except those at the *after end* of the ship, which may be reduced in proportion to their length. If beams of spruce or yellow pine are used, the siding of such beams shall be one-fourth larger than is prescribed by the above Table, or be increased each way, siding and moulding, equal in area to that amount.

* The united lengths of which must not exceed three-fifths the entire length of the upper deck.—
See Section 41.

41. The Beams of all Decks to be sufficient in number and size, and securely fastened to the sides either with lodging knees of iron or wood, or with a shelf piece and waterway,* or with a shelf-piece and knees, or with some other security equal thereto, so as sufficiently to connect the ends of the beams to the sides of the ship: and, in addition, all ships of 150 tons and above to have vertical knees to the DECK beams; and those of 200 tons and above to have vertical knees to the HOLD beams, fitted as standards or hanging knees (the latter being preferred), in number as shewn in Table E., following page 28. Vessels of 13 feet, and under 15 feet hold, the spacing of the hold beams not to exceed 8 feet apart, and the deck beams 4 feet:—Vessels of 15 feet and under 18 feet hold, the spacing not to exceed 8 feet and 4 feet apart alternately, or in that proportion; the deck beams to be placed one over every hold beam, and one in all double spaces:—Vessels of 18 feet hold and above, the spacing of the beams not to exceed 4 feet 6 inches; the deck beams to be one over every hold beam. The depth in all such cases to be determined by taking the measure from the top of the limber-strake (the thickness of which, for measurement to be taken as prescribed in Table B.), to the top of the upper deck beams. Ships having a depth of hold, measured from the limber-strake to the under side of the lower deck beam, *above* 13 feet but not exceeding 15 feet, must be secured with iron riders of the sizes and be fastened as shewn in Table F., and in number not less than one on every fourth floor, on each side, from fore side of fore-mast to aft side of mizen-mast, to extend from the lower deck beams downwards so as to receive not less than two bolts in a substantial part of the floors; *or by orlop beams, sufficient in number and properly secured.* All ships having two decks, (viz. upper and lower deck,) and exceeding 23 feet in depth from the top of the limber-strake to the top of the upper deck beams, or having three decks (viz. upper, middle, and lower deck) and exceeding 23 feet in depth from the under side of the MIDDLE DECK, to have orlop beams, the number to be in no case less than one half the number of lower deck beams in the space between the foremast and the mizen-mast. The application of this Rule to British North American built Ships and Fir Ships will not exempt them from the full operation of the Rule, Section 62. All dimensions, fastenings, and bolts of the middle deck in Vessels having three decks, (viz. upper, middle, and lower deck,) to be the same as those prescribed in the Tables, for the upper deck of ships having only two decks; *and a reduction of one-sixth from the dimensions, fastenings, and bolts, prescribed in the Tables, for the upper deck of vessels having only two (viz. upper and lower deck), will be allowed in the third or upper deck,* by some called a spar deck. The middle deck to be a perfect deck laid and caulked. *The united lengths of poop and forecastle not to exceed three-fifths of the entire length of the upper deck. All timbers of the frame including poop and forecastle to extend to the extreme*

* When the transverse sectional area of the shelf-pieces and waterways are equal in contents to the transverse sectional area of the midship beams of their respective decks at their ends, as given in Table C., and the beams are either dowelled or dove-tailed to their shelf-pieces and waterways, and the shelves and waterways are properly scarphed and through bolted, having also a hanging knee to the lower side of every beam end, then lodging-knees may be dispensed with, except in the mast-rooms. In Ships of 500 tons and under, where lodging knees properly bolted are applied, the ordinary plank clamps may be used, but the through bolting of them cannot be dispensed with.

height. Every ship exceeding 150 tons to have at least one crutch for the security of the heels of the after-timbers of the frame; one pair of pointers in addition to a knee at each end of the wing transom to connect the stern frame with the after-body of the ship; and a transom over the heels of the stern timbers properly kneed. The heels of the cant timbers forward and aft to be stepped into or on the deadwood, and bolted through.

42. Shifts of timber in ships of 200 tons and upwards, to be not less than one-seventh of the main breadth; and in ships under 200 tons, to be not less than one-sixth of the main breadth.

PLANK.

43. The outside planking to be of good quality, of the description prescribed in the Tabular Form, No. 2, and to be clear of sap and free from all defects.

44. The inside planking to be of the description shown in the Tabular Form, No. 3, and free from all foxy, druxy, or decayed planks. With regard to the ceiling plank, and the efficiency of its fastening, it will be required that the planking shall be properly shifted and fastened so that there shall be at least either treenails or through bolts, or short bolts, in each plank of the ceiling in every timber.

45. No butts to be nearer than five feet to each other, unless there be a strake wrought between them, and then a distance of four feet will be allowed; and no butts to be on the same timber, unless there be three strakes between, as more particularly shown in the diagram annexed (*see Plate, p. 45*), but vessels under 200 tons will be exempted from the full operation of this rule; and in ships of larger tonnage a literal compliance with it will be dispensed with in cases wherein it may be satisfactorily proved that the departure from the rule is only partial, being confined to the ends of the ship, or the planking of the topside, and does not injuriously affect the ship's general strength; but such relaxation will not be sanctioned unless an accurate description of the shifting of the plank be transmitted by the Surveyors, to enable the Committee to form a proper judgment on the case.

The thickness of the plank, according to the tonnage of the ship, is not in any instance to be less than is prescribed in Table B., following page 28.

FASTENINGS.

46. The Treenails to be of good quality, and of a description of wood EQUAL TO THE BEST MATERIAL through which they are to pass. They are to be circular, being either engine-turned, compressed, or planed. In all cases in which planks above twelve inches in width shall be used, they must be *double fastened*; and those above nine inches in width must be treenailed double and single except bolts intervene; and if less than that width, then to be treenailed single, and at least one-half of the treenails must go through the ceiling. All ships to be fastened with at least one bolt in every butt, and from the wales to the lower part of the bilges the bolt to be through and clenched. The bilges to be secured with bolts so placed that from the foremast to the mainmast in ships under 300 tons there shall be at least one bolt through and clenched in each first foothook; and that in ships of 300 tons and

upwards there shall be at least two bolts through and clenched for each set of timbers in one or other of the thick bilge strakes. All the bolts of the knees, breasthooks, crutches, riders, transoms, pointers, kelsons, shelf pieces, and of all other material fastenings, are to be driven through and clenched on rings of the same metal as the bolts. The up and down bolts in the knees to beams are not required to be through the deck, but whether clenched upon the beams, or upon the deck, they must be clenched on rings of the same metal as the bolts. The two bolts, the nearest to the crowns of the pintles and braces of the rudder are also to be through and clenched, those through the braces to be in the main piece of stern post. The limber strakes on each side to be bolted down to the floors, and one bolt in every floor to be through and clenched. When the heels of the first futtocks (either with full moulding or with chocks) meet at the middle line on the keel under the kelson, the through bolting of the limber strakes may be dispensed with. Ships otherwise entitled by THEIR MATERIALS to stand higher than the SIX YEARS' grade, in which the whole of the outside fastenings above the floor heads, including those of the flat of the upper deck, shall consist of copper or mixed metal to the entire exclusion of iron bolts, nails, and treenails, and in which no iron bolts are used below the floor heads, shall be allowed an additional period of Two Years. And Ships otherwise entitled by THEIR MATERIALS to stand higher than the SIX YEARS' grade, in which treenails may be used in fastening the plank, but in which all the bolts,* including those in the heels of the cant timbers, and also nails of the flat of the upper deck, shall be of copper or mixed metal, to the entire exclusion of iron, shall be allowed an additional period of One Year. In all such cases of substitution, the number of bolts must be the same as is already prescribed as above for treenails; the proportion of through bolts must be at least *one-half* †; and all the through bolts must be of malleable metal, and clenched on rings (of the same metal) inside. The sizes of the copper or mixed metal bolts must be as under, *viz.*

In ships of 150 tons and under 200 tons	3/8 in.	Smaller sizes must not be used.
200 ditto 350	1/2 in.	
350 ditto 500	5/8 in.	
500 ditto 700	3/4 in.	
700 ditto 900	7/8 in.	
900 and above	1 in.	

* It is not intended that this rule should apply to the bolts or fastenings which are incidental to the rigging; nor to the bolts of the comings, windlass bitts, rails, bowsprit bitts, deck fixtures, or any fastening of the waist, or of poop, or top-gallant forecastle, above the plank-sheer, which may be of iron. † The fastenings of the cutwater, quarter pieces, and bowsprit hook in vessels claiming to stand thirteen years, and upwards, to be copper or mixed metal, as heretofore.

† Whenever *metal fastenings* are used in lieu of Treenails, this proportion must be observed.

and the lengths of the short bolts not less than as follows, viz.—

When used in plank of 2½ inches, to be 7 inches long

—	3	”	8	”
—	4	”	10	”
—	5	”	12	”

and so on in proportion for plank of other thicknesses. The sizes of the bolts required in the several parts must not be less than is shown in Table D., following page 28.

47. In every case where the butt and bilge Bolts are not through and clenched, One Year will be deducted from the period which would otherwise be assigned in the classification of the vessel.

48. The Scantlings and dimensions for all sized vessels to be proportionately regulated, agreeably to a Table adopted by the Society, a copy of which is in the hands of each of the Surveyors. See Table B., following page 28.

49. Ships surveyed while building, in which *all the materials required for a Twelve Years' Ship shall have been used*, and most of the other requisites for that grade fulfilled, but which, from partial deficiencies, may not appear to be in all respects entitled to the full period, although superior to the description of a Ten Years' ship, may be marked in the Book thus, 11 A; thereby denoting that they are to remain on that grade *Eleven Years'* provided they be kept in a state of efficient repair.

50. Ships surveyed while building, in which the scantling and shifts of the timbers, the thickness and shifts of the planks, and size of fastenings may be the same as are required by the rules, and in which the description of materials prescribed in the annexed Tables shall also have been used, but in which the *alternate* sets of timbers shall not have been framed, nor the chocks wrought with a butt at each end, nor the frame so well squared as is required for Twelve Years' ships, but which shall be *in other respects* equal thereto, shall be marked “10 A;” thereby denoting that they are to remain on that grade for *Ten Years*, provided they be kept in a state of efficient repair.

51. In all other cases, ships surveyed while building, and constructed of the materials of good quality, hereinafter shown in the Tables Nos. 1, 2, and 3, will be allowed the several terms of years respectively appointed, provided they be kept in a state of efficient repair. All ships, *not built under Survey*, whether in the United Kingdom or abroad, for which a character may be claimed, must be placed in dry dock

or laid on blocks in order that their bottoms may be seen and properly examined; they will also be required to have *their timbers completely exposed for examination, by a listing or plank being taken out* (if not originally left open) all fore and aft at the first foothook heads, and another between decks; *and a few treenails must likewise be driven out*, so that the Surveyors, from actual inspection, may be satisfied whether or not they are of the quality and make prescribed by the Rules; and the same being thus ascertained, shall be reported to the Committee, and a character assigned. If of 400 tons and upwards, the Survey must be made by two Surveyors, and their report signed accordingly.

52. Ships built under a Roof, *which shall project at each end beyond the length, and on each side beyond the breadth, a quantity equal to half the breadth of the vessel*, shall have one year added to the period prescribed, provided they shall have been surveyed whilst building, and shall have occupied a period of not less than twelve months in their construction, *and not less than nine months (as part thereof) after the Frames shall have been completed.*

53. Ships built in the United Kingdom, or in Quebec after 1851, or St. John New Brunswick after 1853, and *not surveyed while building* by the Surveyors to this Society, or where the owners or builders may have refused to permit them to survey and examine the same at the several periods prescribed by the Rules, will be subjected to the minutest possible examination previously to assigning a character; but in all such cases One Year will be deducted from the period which would otherwise have been assigned, in consequence of their not having been submitted to such survey during their construction. In no case, however, will a higher grade than 10 A be assigned to ships built in the United Kingdom, which shall not have been surveyed while building.

CONTINUATION OF SHIPS A.

54. If, on the termination of the period of original designation, or if at any subsequent period not exceeding one-third of the number of Years assigned originally, or on Restoration, an Owner should wish to have his ship remain, or be replaced on the letter A (*vide section 59*), he is to send a written notice thereof to the Secretary, and the Committee shall then direct a Special Survey as follows to be held, consisting of not less than *two* competent persons to be appointed by the Committee, one of whom shall be a Surveyor the exclusive servant of the Society, namely,

SURVEY.

For the purpose of facilitating such survey, the ship shall be either placed in dry dock or laid on blocks, so that the keel may be examined, and be scraped from the light water-mark upwards, including the plank-sheer and waterways, so as to expose the surface of the plank to view.* The hold to be cleared and proper stages made. The attention of the Surveyors shall then be particularly directed to the state of the upper or main deck and comings, the upper and lower deck bolts, and the outside planks through which they pass, the planksheers, waterways, and beams, so far as they can be examined; the hawse timbers, knight-heads, breasthooks, and transoms; the floors and kelsons, the keel and rudder; the planking outside, and the treenails passing through from the light water-mark upwards; the ceiling inside, and the frame and inner surface of the outside planking where it may be seen; and the sheer and general form of the ship; and should any suspicious treenails or bolts appear, the same are to be driven out for inspection. The Surveyors on these points shall transmit to the Committee a detailed report, accompanied by such observations as may occur to them, from inspection of the ship, or from information of the repairs she may have received. If from the report of such special survey the ship shall appear to be in a sound and efficient state, and to have preserved her original form unaltered, the Committee shall continue such ship on the letter A for such further period as they may think fit, not exceeding, however, one-third of the number of years which had been originally assigned. Ships so Continued shall be distinguished in the Register Book by the number of years for which the character is extended, being inserted separately under the number assigned on the original character, thereby denoting that the ship has been found on survey in such good and efficient order as to entitle her to be Continued for _____ years. Ships built in the Colonies, which shall have had the character A for four years, will be allowed a Continuation for *Two Years*, provided that, in addition to the above requisitions, and those prescribed by section 63, the Owners shall agree to a *strake in the Topsides, fore and aft*, on both sides, being also removed, and the ships, specially surveyed in that state, shall be found to be in a sound and efficient condition. The period assigned for Continuation will, upon all occasions, commence from the time the ship may have gone off the letter A, without regard to the date when the survey for this purpose may have been held.

* If the ship has been recently coppered, and it shall appear to the Surveyors that stripping from the light water mark to the wales may be dispensed with, the case will receive due consideration upon application to the Committee by the owner in writing.

In cases of the repair of ships for Continuation of character under the Rules, section 54, (*but in no other*) materials of an inferior description (but not below those prescribed for the six years' grade) may be permitted to be used in those parts which must of necessity, under the operation of the Rules, section 56, be *entirely removed* on a repair for Restoration; subject, however, to the ship-owner, in every instance, making a special application to the Committee for their previous sanction.

RESTORATION OF SHIPS TO THE CHARACTER A.

*FIRST RULE.

55. If, at any time before the expiration of two-thirds of the number of years *beyond* the period originally assigned, an owner be desirous to have his ship Restored to the A character, such Restoration (on his consenting to the special survey hereinafter described, to be held by two Surveyors, and performing the repairs found requisite) will be granted for a period not exceeding two-thirds of the time originally assigned, the same to be calculated from the date of such repairs.

Requisites for Restoration.

56. All the bolts in the range of each deck to be driven out, and the planks taken out; the upper deck waterways, and planksheers and spirketting, and the strake next the waterways on the lower deck in the midships, to be taken out; the sheathing to be entirely stripped off the bottom; *all the outside planking from the light water-mark upwards, to be scraped bright*; a strake in the upper course of the bottom, between the wales and the light water-mark fore and aft, and a plank in the ceiling at the floor heads on each side, to be taken out, the limbers to be clear, and the hooks forward to be exposed; and in that state the ship to be submitted to a special survey and examination, at which the attention of the Surveyors appointed by this Society is to be particularly directed to the state of the decks, the remaining plank of the topsides, the wales, upper courses, and trenails, and other fastenings; also to the state of the frame, hawse timbers, and knightheads, kelson, floors, foothooks, ceiling, and breasthooks, the rudder in all its parts and hangings; and if, after such examination, the Owner should consent to take out all planks, timbers, beams, knees, waterways, fastenings, and other parts that may be found defective, or objected to, and replace them with materials of the same species, or of equal quality

and the frame and inner surface of the outside planking where it may be seen; and the sheer and general form of the ship; and should any suspicious treenails or bolts appear, the same are to be driven out for inspection.

And to entitle them to continue this character, such vessels will be required, in addition to the usual annual survey, to undergo a special re-survey, as prescribed above, within a period (from the date of the last special re-survey) not exceeding *two-thirds* of the several terms of years originally assigned to them, or earlier, if in the judgment of the Surveyors, upon a careful examination of the ship, the same shall appear to them to be necessary. With respect to the materials to be used in the repair of vessels, the Owners of which may apply for a Special Survey for the *Asterisk*, not any will be permitted of a description inferior to the materials contained in the Tables for Vessels of the Six Years' grade, or to those prescribed by the Tables for New Ships of higher character, for periods equal to two-thirds of the several terms of years of original designation of the ships undergoing repair.—Those ships, however, the original construction of which may not have entitled them to the A character for a longer period than Five Years, will not be allowed the distinction of the asterisk. Whenever it shall appear to the Surveyors that a vessel classed *Æ with the asterisk* shall no longer be in a condition to deserve that *distinction*, notice of the proposal to reduce her shall be given *in writing* to the Owner, Master, or Agent, in the same manner as is prescribed by the rules, section 21, page 7.

SHIPS Æ, IN BLACK,

61. Will consist of ships that have passed the prescribed age for the A Character, but have not undergone the repairs which would have entitled them to be Continued or Restored; or having been Continued or Restored, and the additional period thus assigned expired, and of ships of the *Æ asterisk* Character, in Red, and also such ships as have never had an original character, which shall be found on survey fit for the conveyance of dry and perishable goods on *shorter voyages*, shall be distinguished by the diphthong *Æ* in Black; and a careful survey will be required to be made *annually*, or on the return of the ship from every foreign voyage, by one of the Surveyors to this Society, who is to state distinctly and separately the actual condition of the *upper deck fastenings, waterways, spirketting, planksheers, topsides, upper deck with its appendages, lower deck fastenings, wales, counter, plank, and treenails outside to the water's edge, rudder, windlass and capstan, beams, breasthooks, transoms, and timbers*; but

if not surveyed within twelve months, such ship having been during that time in some port in the United Kingdom, the character will be omitted until such survey be held; or, as the case may be, she will be allowed to pass into the class E.

BRITISH NORTH-AMERICAN BUILT SHIPS, AND FIR SHIPS.

62. Ships built in the British North-American Colonies, and all ships wherever built, the frames of which are composed of *Fir*, of 400 tons and above, shall, in order to entitle them to be classed in the Register Book of the Society, be secured in their bilges by the application of iron knee riders, or hanging knees and riders to cover the joints of the floor and foothook heads, to extend from the height of the hold beams to the floors so as to receive not less than two bolts in a substantial part of the floors; the number of iron knees and riders to be not less than one of each to every hold or lower deck beam on each side. The knees to be connected with the riders or not, at the option or convenience of the owners; but if not so connected, the side arms of the knees are to be of the length and to be fastened as prescribed in Table F. The number of knees to each deck, and of riders, also their dimensions, and number of bolts, are fully explained in Table F. In cases of refusal, the words "not fastened as per rule, section 62," will be inserted against the vessel's name. All ships built in the Colonies will be considered as "iron fastened" in their centre lines, unless it shall be satisfactorily shown to the contrary, either by the exposure of some of the bolts, or by a certificate to be produced from the builders.

63. All British North-American built ships, which have gone, or may go off the List of Ships of the A character, or which may be of an age exceeding the period for which they might have had claims to be put upon that grade (whether classed or not), shall, as from time to time they come under examination, be subjected to a careful survey, to be made by one of the Surveyors to this Society;—and no further character shall be assigned them unless a survey shall be held as follows; and planking, either inside or outside, at the discretion of the Surveyors, in quantity equal to *one entire strake* fore and aft on both sides, shall be removed; to be taken out in midships immediately above the turn of the bilge, and *at such height* forward and aft as may, in their judgment, best expose the timbers of the frame to view; that a special report of the state of these timbers, and of the general state and condition of the upper deck fastenings, waterways, spirketting, planksheers, topsides, upper deck with its appendages, lower deck fastenings, wales, counter, plank and treenails outside to the water's edge, rudder,

windlass and capstan, beams and breasthooks, shall be transmitted by the Surveyors to the Committee; and on the receipt of such report the character shall be assigned. If the diphthong character be then assigned, it shall be continued (subject to an annual survey) for a period not exceeding the number of years originally assigned; at the expiration of which the character will be discontinued, unless a similar survey and examination of the frame be again submitted to.

SHIPS E,

64. Will comprise all ships which shall be found on survey fit for the conveyance of cargoes not in their nature subject to sea damage *on any voyage*.

65. Subject to occasional inspection, at least once in every two years, ships will continue in this class so long as their condition shall, in the opinion of the Committee, entitle them thereto.

SHIPS I,

66. Will comprise ships which shall be found on survey fit for the conveyance, *on shorter voyages* (not out of Europe), of cargoes in their nature not subject to sea-damage.

67. The Bottom of every ship is to be CAULKED once in every five years, unless wood-sheathed and felted, and then once in every seven years, except in the case of *Teak-built ships*, upon which a special survey may have been requested, and the Surveyors having ascertained, by the removal of a strake of sheathing fore and aft under the wales, and a strake at the first foothook heads, and by causing listings to be cut out at the wood's ends, that such caulking is not required, the same may then be dispensed with. If any ship shall be stripped within the periods above mentioned, her bottom is to be caulked, *if necessary*.

68. In all cases in which ships may be Doubled, doubling of not less than the thicknesses hereinafter mentioned will be required, the same to be properly wrought and fastened as follows: in every instance the doubling is to be at least single fastened either with treenails or with bolts, and a through

bolt in every butt. If treenails be used, every treenail must, if practicable, be a through fastening; and if bolts be used, then one-sixth of them from the lower part of the bilge upwards must be through and clenched on the ceiling in addition to the butt bolts.

The throat bolts of iron Knees, and the bolts of iron Hooks, Crutches, and Pointers, must be renewed through the doubling.

The thickness of the doubling for the wales and bottom, on ships

Under 400 tons to be not less than	...	2 inches
of 400 „ and under 600 tons	...	2½ „
of 600 „ and above	...	3 „

On the Topsides of ships not exceeding 300 tons, the thickness may be 1½ inches.

No ship hereafter doubled, shall be entitled to the asterisk or any higher class, unless it shall be ascertained at the time of doubling that the frame is capable of securely retaining the fastenings.

IRON-FASTENED SHIPS.

69. All ships although iron-fastened (except as hereinafter mentioned) shall be classed in the same manner as copper-fastened ships, so long as they remain unsheathed with copper, provided they are, in all other respects, constructed in accordance with the Rules; but when sheathed with copper over the iron fastenings, the words "Coppered over Iron Bolts" shall be added to the character in the Register Book, and continued until the ship be thoroughly copper-fastened.

70. Ships built in India, although fastened with iron, shall be permitted to be copper-sheathed without any mark being placed in the Book, provided the bottom be felted or chunamed and wood-sheathed, and subjected to a careful examination of the iron fastenings on every occasion on which the sheathing is stripped off, for which purpose some of the bolts and nails are to be taken out of the lower part of the bottom, and to be seen by the Surveyor; but no such ship shall be permitted to continue either on the A or on the *Æ in red class for a longer period than one-half the number of years beyond the term originally assigned for her remaining on the A character, unless the bottom shall have been doubled, or the whole of the iron fastenings taken out or properly secured, and the bottom refastened with bolts, or treenails, or both, including the middle line and breasthook and crutch bolts.

ANCHORS, CABLES, AND STORES.

71. All vessels are required to have their masts, spars, and standing rigging in good order, and sails in sufficient number and good condition, and every ship is to be supplied with a good hempen stream-cable or tow-line of sufficient size and length, and with at least one good warp; and all vessels are to be provided with anchors of proper weight, and cables of approved quality, properly tested, in number and length according to the undermentioned scale:—

ANCHORS.

72. All vessels under 200 tons to have at least two bower anchors, and all vessels of 200 tons and above, to be provided with at least three bower anchors.

Cables.

	Tons.	Fathoms.
73. All vessels under 150	to have at least 150	if chain.
— of 150 and under 250	180 do.
— 250	200 do.
— 350	240 do.
— 500	270 do.
— 700 and upwards	300 do.

A Certificate of all new Chains having been tested, and of the strain applied to them, must be produced before a Ship is classed. The amount of strain applied should be marked on each length.

74. In all cases where hempen cables are used, one-sixth more in length will be required.

BOATS.

75. All vessels under 150 tons to be provided with one good Boat; and every vessel of 150 tons and above to have a suitable number, and to be provided with at least two good boats.

76. The efficient state and condition of ships' anchors, cables, and stores, will be designated by the figure 1; and where the same are found insufficient in quantity, or defective in quality, by the figure 2.

SHIPS NAVIGATED BY STEAM.

77. All sea-going vessels navigated by *Steam* shall be required to be surveyed *twice in each year*, when a character will be assigned to them according to the report of survey.

78. That with respect to the Boilers and Machinery, the owners are required to produce to the Surveyors at the above-directed surveys, a certificate from some competent *Master Engineer*, describing their state and condition at those periods; and to which certificate it is desirable there should

be added a description of the particulars of the same, as far as may be practicable, in the manner and form annexed, No. 8; to be appended to the report of survey, and delivered to the Committee, who will thereupon insert in the Register Book the letters "M.C." denoting that the boilers and machinery have been inspected and certified to be in good order and safe working condition; but if no certificate of their condition be furnished by the Owner or Master, then no character can be assigned for the machinery.

79. HULL:—The Surveyors are directed to examine and report the scantling of timbers, plank, and fastenings, and to state where built, and by whom, in the same manner as directed for sailing vessels.

The following relaxation from the Rules applicable to sailing vessels will be allowed in favour of steamers.

Fir (to be either Pitch Pine, Baltic Red Fir, or American Red Pine), Larch, Hackmatack, or Juniper, may be used for upper deck beams, to an extent not exceeding *one-half* the number of beams required according to the vessel's tonnage.

The same materials may be used in the outside planking from the first foot-hook heads upwards, excepting for the wales, sheerstrakes, and planksheers.

The same materials may be likewise used in the inside planking, excepting for the bilge planks, shelf-pieces and stringers, and clamps.

Steam-vessels built in all other respects in conformity with the annexed tables shall be classed for the terms of years therein respectively prescribed, subject to the following conditions:—

That the Rule requiring a survey 'twice a year' be rigidly enforced, and that whenever the boilers are taken out, the vessel shall be subjected to a particular and special survey, in order to ascertain her general condition, and particularly the state of the Fir, or other materials herein allowed to be used.

That unless such surveys be held, the Characters which may have been assigned to steam-vessels shall be struck out annually on reprinting the Register Book.

80. SCANTLINGS:—The scantlings for a steam-vessel under 300 tons register including the engine room, are to be deemed sufficient, if equal to those required by the scale prescribed in the Rules of this Society for a sailing vessel of *two-thirds* of the total tonnage of such steam-vessel.

81. But for a steam-vessel *above* 300 tons register, including the engine room, the scantlings are to be equal to those required by the scale for a sailing vessel of *three-fourths* of the total tonnage of such steam-vessel.

82. FLOORS:—Where the vessel is not *filled in solid to the floor-heads in the engine room*, an exception will be specially made against any reduction of the scantling of the *floors*, which in such cases will not be permitted to be upon the reduced scale of two-thirds or three-fourths of the dimensions for the *scantling* of sailing vessels, as before stated; but the *floors* will then be required to be equal to the dimensions set forth in the Rules for ships of the tonnage of the steam-vessel, including the engine room.

Vessels fitted with Auxiliary steam power are considered to be sailing vessels (not steamers), and will not be allowed any exception as to their scantlings.

83. The Surveyors are required to report the number, size, length, fastenings, and mode of arrangement of the engine and boiler *sleepers*, and the description of timber of which they are composed, and whether diagonally trussed with wood or iron, and to what extent; the length, size, and fastenings of shelf-pieces and paddle-beams; and whether the vessel be constructed with sponcings, and how they are formed; and to give the length and shifting of the plank outside and inside.

84. MATERIALS AND STORES:—The Surveyors are to examine and report the number and description of the masts, sails, anchors, cables, hawsers, warps, and boats, as directed to be done for sailing vessels; but the anchors and cables will not be required to exceed in weight and length those of a sailing vessel of two-thirds of the total tonnage of the steam-vessel.

85. The Surveyors are to be particular in examining and reporting the condition of the boats of all vessels employed in carrying passengers.

SHIPS BUILT OF IRON.

The following Resolution for the classification of vessels built of Iron (until more defined Rules could be framed) was passed on the 4th January, 1844:—

“ That the Character of A 1 will in future be granted to such ships as shall be constructed of Iron under the survey of the Surveyors to this Society, and be reported (Form No. 5), on their completion, to have been built of good and substantial materials, and with good workmanship.

“ That Iron ships, already built, upon being subject to a careful and minute survey, and being reported to be in a high state of repair and efficiency, will also be classed as above; but if not so reported, they will be allowed such

other character as, on a due consideration of their respective claims, they may be found to deserve.

“That in every instance in which a character may be assigned to ships built of Iron, it must be understood that such ships must be subjected to a careful ANNUAL SURVEY, and that the continuance or otherwise of the character assigned will depend entirely upon the result of this survey.—And that vessels *not surveyed annually* will lose their character.”

The Rules having been amended or altered in sections 27, 29, 41, 46, and 62, in conformity with the several Resolutions passed by the Committee, the attention of Ship-owners and Ship-builders is respectfully invited to the consideration of these Rules, as well as the amended Tables for the Timbering, &c. of Ships, Table of Iron Knees, &c.

Under Resolutions passed by the Committee on the 19th September, 1850, and 23rd March, 1854, the *date of build* of new ships *built under survey*, hereafter launched, during the months of November and December, will be that of the year *succeeding*, provided the ships shall not have been previously registered or sent to sea.

Rescinded. the same to take effect on & after 1st July 1855
By Order of the Committee,

Acted 16 Nov 1854

CHARLES GRAHAM,

Secretary.

No. 2, White Lion Court, Cornhill,
London, 1st July, 1854.

THE TIMBERING AND PLANKING OF SHIPS.

N.K.			INSIDE PLANK.				
Topsides.	Sheer-strakes and Planksheer	Waterways	Limber Strake.	Bilge Planks.	Ceiling, Lower Hold.	Ceiling between Decks.	Shelf Pieces and Clamps.
12	12	12	12	12	12	12	12
12	12	12	12	12	12	12	12
10	10	12	12	12	12	12	12
9	9	10	12	12	12	12	12
9	9	10	12	12	12	12	10
12	10	12	12	12	12	12	12
8	8	8	10	10	10	10	10
7	7	10	7	7	8	8	8
10	8	10	8	8	9	10	8
—	—	5	5	5	5	5	4
7	7	10	7	7	8	8	8
7	6	10	7	7	8	8	7
—	—	—	5	5	5	5	4
—	—	—	5	5	5	5	4
5	5	5	7	7	6	6	6
5	5	5	6	6	6	6	6
—	—	—	5	5	5	5	4
4	4	4	5	5	5	5	4
4	4	4	5	5	5	5	4
4	4	4	5	5	5	5	4
—	—	—	5	5	5	5	4
5	4	5††	5	5	5	5	5

Cedar admitted alternately in Timbers of the Frame for 10 A. grade only.

from the top of the Limber Strake to the top of the Upper Deck Beams.

the Keel, in Ships of the 7 years' grade.

grade, provided the Beams are well secured independently of the Waterways.

— For relaxation in favour of Steam Vessels, *vide* Rules, page 24.

other
may
"T
of Ire
ANNU
assign
vessel

The
62, in
the a
the co
Timber

Und
1850, a
survey,
will be
previou

Res
Noted

No. 5

FOREIGN BIRTHS

Year	Number of Births	Number of Deaths	Number of Emigrants	Number of Immigrants	Number of Naturalized Citizens	Number of Foreign-Born Citizens
1811	11	11	11	11	11	11
1812	12	12	12	12	12	12
1813	13	13	13	13	13	13
1814	14	14	14	14	14	14
1815	15	15	15	15	15	15
1816	16	16	16	16	16	16
1817	17	17	17	17	17	17
1818	18	18	18	18	18	18
1819	19	19	19	19	19	19
1820	20	20	20	20	20	20
1821	21	21	21	21	21	21
1822	22	22	22	22	22	22
1823	23	23	23	23	23	23
1824	24	24	24	24	24	24
1825	25	25	25	25	25	25
1826	26	26	26	26	26	26
1827	27	27	27	27	27	27
1828	28	28	28	28	28	28
1829	29	29	29	29	29	29
1830	30	30	30	30	30	30
1831	31	31	31	31	31	31
1832	32	32	32	32	32	32
1833	33	33	33	33	33	33
1834	34	34	34	34	34	34
1835	35	35	35	35	35	35
1836	36	36	36	36	36	36
1837	37	37	37	37	37	37
1838	38	38	38	38	38	38
1839	39	39	39	39	39	39
1840	40	40	40	40	40	40
1841	41	41	41	41	41	41
1842	42	42	42	42	42	42
1843	43	43	43	43	43	43
1844	44	44	44	44	44	44
1845	45	45	45	45	45	45
1846	46	46	46	46	46	46
1847	47	47	47	47	47	47
1848	48	48	48	48	48	48
1849	49	49	49	49	49	49
1850	50	50	50	50	50	50

A list of all vessels...

Small text at the bottom of the page, possibly a continuation of the table or a note.

TABLE A.

TO THE DISTRICT COMMISSIONERS OF THE BUREAU OF PUBLIC HEALTH AND ASSISTANT SURGEON-GENERAL OF THE UNITED STATES DEPARTMENT OF HEALTH AND HUMAN SERVICES.

OUTSIDE PLANT.

Year	1900	1901	1902	1903	1904	1905	1906	1907	1908	1909	1910	1911	1912	1913	1914	1915	1916	1917	1918	1919	1920	1921	1922	1923	1924	1925	1926	1927	1928	1929	1930
1	1	1	1	1	1	1	1	1	1	1	1	1	1	1	1	1	1	1	1	1	1	1	1	1	1	1	1	1	1	1	1
2	2	2	2	2	2	2	2	2	2	2	2	2	2	2	2	2	2	2	2	2	2	2	2	2	2	2	2	2	2	2	2
3	3	3	3	3	3	3	3	3	3	3	3	3	3	3	3	3	3	3	3	3	3	3	3	3	3	3	3	3	3	3	3
4	4	4	4	4	4	4	4	4	4	4	4	4	4	4	4	4	4	4	4	4	4	4	4	4	4	4	4	4	4	4	4
5	5	5	5	5	5	5	5	5	5	5	5	5	5	5	5	5	5	5	5	5	5	5	5	5	5	5	5	5	5	5	5
6	6	6	6	6	6	6	6	6	6	6	6	6	6	6	6	6	6	6	6	6	6	6	6	6	6	6	6	6	6	6	6
7	7	7	7	7	7	7	7	7	7	7	7	7	7	7	7	7	7	7	7	7	7	7	7	7	7	7	7	7	7	7	7
8	8	8	8	8	8	8	8	8	8	8	8	8	8	8	8	8	8	8	8	8	8	8	8	8	8	8	8	8	8	8	8
9	9	9	9	9	9	9	9	9	9	9	9	9	9	9	9	9	9	9	9	9	9	9	9	9	9	9	9	9	9	9	9
10	10	10	10	10	10	10	10	10	10	10	10	10	10	10	10	10	10	10	10	10	10	10	10	10	10	10	10	10	10	10	10
11	11	11	11	11	11	11	11	11	11	11	11	11	11	11	11	11	11	11	11	11	11	11	11	11	11	11	11	11	11	11	11
12	12	12	12	12	12	12	12	12	12	12	12	12	12	12	12	12	12	12	12	12	12	12	12	12	12	12	12	12	12	12	12
13	13	13	13	13	13	13	13	13	13	13	13	13	13	13	13	13	13	13	13	13	13	13	13	13	13	13	13	13	13	13	13
14	14	14	14	14	14	14	14	14	14	14	14	14	14	14	14	14	14	14	14	14	14	14	14	14	14	14	14	14	14	14	14
15	15	15	15	15	15	15	15	15	15	15	15	15	15	15	15	15	15	15	15	15	15	15	15	15	15	15	15	15	15	15	15
16	16	16	16	16	16	16	16	16	16	16	16	16	16	16	16	16	16	16	16	16	16	16	16	16	16	16	16	16	16	16	16
17	17	17	17	17	17	17	17	17	17	17	17	17	17	17	17	17	17	17	17	17	17	17	17	17	17	17	17	17	17	17	17
18	18	18	18	18	18	18	18	18	18	18	18	18	18	18	18	18	18	18	18	18	18	18	18	18	18	18	18	18	18	18	18
19	19	19	19	19	19	19	19	19	19	19	19	19	19	19	19	19	19	19	19	19	19	19	19	19	19	19	19	19	19	19	19
20	20	20	20	20	20	20	20	20	20	20	20	20	20	20	20	20	20	20	20	20	20	20	20	20	20	20	20	20	20	20	20
21	21	21	21	21	21	21	21	21	21	21	21	21	21	21	21	21	21	21	21	21	21	21	21	21	21	21	21	21	21	21	21
22	22	22	22	22	22	22	22	22	22	22	22	22	22	22	22	22	22	22	22	22	22	22	22	22	22	22	22	22	22	22	22
23	23	23	23	23	23	23	23	23	23	23	23	23	23	23	23	23	23	23	23	23	23	23	23	23	23	23	23	23	23	23	23
24	24	24	24	24	24	24	24	24	24	24	24	24	24	24	24	24	24	24	24	24	24	24	24	24	24	24	24	24	24	24	24
25	25	25	25	25	25	25	25	25	25	25	25	25	25	25	25	25	25	25	25	25	25	25	25	25	25	25	25	25	25	25	25
26	26	26	26	26	26	26	26	26	26	26	26	26	26	26	26	26	26	26	26	26	26	26	26	26	26	26	26	26	26	26	26
27	27	27	27	27	27	27	27	27	27	27	27	27	27	27	27	27	27	27	27	27	27	27	27	27	27	27	27	27	27	27	27
28	28	28	28	28	28	28	28	28	28	28	28	28	28	28	28	28	28	28	28	28	28	28	28	28	28	28	28	28	28	28	28
29	29	29	29	29	29	29	29	29	29	29	29	29	29	29	29	29	29	29	29	29	29	29	29	29	29	29	29	29	29	29	29
30	30	30	30	30	30	30	30	30	30	30	30	30	30	30	30	30	30	30	30	30	30	30	30	30	30	30	30	30	30	30	30

000
1/2
3/4
1/2
3/4
1
in. 0

1. This table is based on the data of the year 1930. The data for the years 1900 to 1929 are estimated. The data for the years 1930 to 1939 are based on the data of the year 1930. The data for the years 1940 to 1949 are based on the data of the year 1940. The data for the years 1950 to 1959 are based on the data of the year 1950. The data for the years 1960 to 1969 are based on the data of the year 1960. The data for the years 1970 to 1979 are based on the data of the year 1970. The data for the years 1980 to 1989 are based on the data of the year 1980. The data for the years 1990 to 1999 are based on the data of the year 1990. The data for the years 2000 to 2009 are based on the data of the year 2000. The data for the years 2010 to 2019 are based on the data of the year 2010. The data for the years 2020 to 2029 are based on the data of the year 2020.

MEMORIALS AND PAPERS OF THE HOUSE OF COMMONS

INDEX

Year	Page	Page	Page	Page	Page
1790	1	1	1	1	1
1791	1	1	1	1	1
1792	1	1	1	1	1
1793	1	1	1	1	1
1794	1	1	1	1	1
1795	1	1	1	1	1
1796	1	1	1	1	1
1797	1	1	1	1	1
1798	1	1	1	1	1
1799	1	1	1	1	1
1800	1	1	1	1	1
1801	1	1	1	1	1
1802	1	1	1	1	1
1803	1	1	1	1	1
1804	1	1	1	1	1
1805	1	1	1	1	1
1806	1	1	1	1	1
1807	1	1	1	1	1
1808	1	1	1	1	1
1809	1	1	1	1	1
1810	1	1	1	1	1
1811	1	1	1	1	1
1812	1	1	1	1	1
1813	1	1	1	1	1
1814	1	1	1	1	1
1815	1	1	1	1	1
1816	1	1	1	1	1
1817	1	1	1	1	1
1818	1	1	1	1	1
1819	1	1	1	1	1
1820	1	1	1	1	1
1821	1	1	1	1	1
1822	1	1	1	1	1
1823	1	1	1	1	1
1824	1	1	1	1	1
1825	1	1	1	1	1
1826	1	1	1	1	1
1827	1	1	1	1	1
1828	1	1	1	1	1
1829	1	1	1	1	1
1830	1	1	1	1	1
1831	1	1	1	1	1
1832	1	1	1	1	1
1833	1	1	1	1	1
1834	1	1	1	1	1
1835	1	1	1	1	1
1836	1	1	1	1	1
1837	1	1	1	1	1
1838	1	1	1	1	1
1839	1	1	1	1	1
1840	1	1	1	1	1
1841	1	1	1	1	1
1842	1	1	1	1	1
1843	1	1	1	1	1
1844	1	1	1	1	1
1845	1	1	1	1	1
1846	1	1	1	1	1
1847	1	1	1	1	1
1848	1	1	1	1	1
1849	1	1	1	1	1
1850	1	1	1	1	1
1851	1	1	1	1	1
1852	1	1	1	1	1
1853	1	1	1	1	1
1854	1	1	1	1	1
1855	1	1	1	1	1
1856	1	1	1	1	1
1857	1	1	1	1	1
1858	1	1	1	1	1
1859	1	1	1	1	1
1860	1	1	1	1	1
1861	1	1	1	1	1
1862	1	1	1	1	1
1863	1	1	1	1	1
1864	1	1	1	1	1
1865	1	1	1	1	1
1866	1	1	1	1	1
1867	1	1	1	1	1
1868	1	1	1	1	1
1869	1	1	1	1	1
1870	1	1	1	1	1
1871	1	1	1	1	1
1872	1	1	1	1	1
1873	1	1	1	1	1
1874	1	1	1	1	1
1875	1	1	1	1	1
1876	1	1	1	1	1
1877	1	1	1	1	1
1878	1	1	1	1	1
1879	1	1	1	1	1
1880	1	1	1	1	1
1881	1	1	1	1	1
1882	1	1	1	1	1
1883	1	1	1	1	1
1884	1	1	1	1	1
1885	1	1	1	1	1
1886	1	1	1	1	1
1887	1	1	1	1	1
1888	1	1	1	1	1
1889	1	1	1	1	1
1890	1	1	1	1	1
1891	1	1	1	1	1
1892	1	1	1	1	1
1893	1	1	1	1	1
1894	1	1	1	1	1
1895	1	1	1	1	1
1896	1	1	1	1	1
1897	1	1	1	1	1
1898	1	1	1	1	1
1899	1	1	1	1	1
1900	1	1	1	1	1

Printed by R. Clarendon, at the Office of the Stationer and Printer, No. 1, St. Martin's Lane, London, W. 1.

SHIPS AND FIR SHIPS.—Section 62.

To	1000	1100	1200	1300	1400	1500	1600	1700	1800	1900	2000
Nu ^{ion} 62											
N ^{ts} , one to every Beam											
Br	4 $\frac{1}{4}$	4 $\frac{1}{2}$	4 $\frac{1}{2}$	4 $\frac{3}{4}$	4 $\frac{3}{4}$	5	5	5 $\frac{1}{4}$	5 $\frac{1}{4}$	5 $\frac{1}{2}$	5 $\frac{1}{2}$
Br	4	4 $\frac{1}{4}$	4 $\frac{1}{4}$	4 $\frac{1}{2}$	4 $\frac{1}{2}$	4 $\frac{1}{2}$	4 $\frac{1}{2}$	4 $\frac{3}{4}$	4 $\frac{3}{4}$	4 $\frac{3}{4}$	4 $\frac{3}{4}$
Tl	2 $\frac{3}{4}$	3	3	3 $\frac{1}{4}$	3 $\frac{1}{4}$	3 $\frac{1}{2}$	3 $\frac{1}{2}$	3 $\frac{1}{2}$	3 $\frac{1}{2}$	3 $\frac{3}{4}$	3 $\frac{3}{4}$
Tl	4 $\frac{1}{4}$	4 $\frac{1}{2}$	4 $\frac{1}{2}$	4 $\frac{3}{4}$	4 $\frac{3}{4}$	5	5	5 $\frac{1}{4}$	5 $\frac{1}{4}$	5 $\frac{1}{2}$	5 $\frac{1}{2}$
Tl	3	3 $\frac{1}{4}$	3 $\frac{1}{4}$	3 $\frac{1}{4}$	3 $\frac{1}{4}$	3 $\frac{1}{2}$	3 $\frac{1}{2}$	3 $\frac{1}{2}$	3 $\frac{1}{2}$	3 $\frac{3}{4}$	3 $\frac{3}{4}$
T	2 $\frac{3}{4}$	3	3	3	3	3 $\frac{1}{4}$	3 $\frac{1}{4}$	3 $\frac{1}{4}$	3 $\frac{1}{4}$	3 $\frac{1}{2}$	3 $\frac{1}{2}$
T	1	1	1	1	1	1	1	1	1	1	1
L	ft. 3 in. 9	ft. 4 in. 0	ft. 4 in. 0	ft. 4 in. 0	ft. 4 in. 0	ft. 4 in. 0	ft. 4 in. 0	ft. 4 in. 0	ft. 4 in. 0	ft. 4 in. 0	ft. 4 in. 0

substitutes for Hanging Knees below them.

For sizes of Bolts, see Table.

Knees, may be three inches shorter than those of the Lower Deck.

o have not less than Four Bolts, and shorter than that length, to have not less than Three Bolts.

MINIMUM PAYMENTS ON LOAN

Term of Loan	100	200	300	400	500	600	700	800	900	1000
1 Year	10.00	20.00	30.00	40.00	50.00	60.00	70.00	80.00	90.00	100.00
2 Years	10.00	20.00	30.00	40.00	50.00	60.00	70.00	80.00	90.00	100.00
3 Years	10.00	20.00	30.00	40.00	50.00	60.00	70.00	80.00	90.00	100.00
4 Years	10.00	20.00	30.00	40.00	50.00	60.00	70.00	80.00	90.00	100.00
5 Years	10.00	20.00	30.00	40.00	50.00	60.00	70.00	80.00	90.00	100.00
6 Years	10.00	20.00	30.00	40.00	50.00	60.00	70.00	80.00	90.00	100.00
7 Years	10.00	20.00	30.00	40.00	50.00	60.00	70.00	80.00	90.00	100.00
8 Years	10.00	20.00	30.00	40.00	50.00	60.00	70.00	80.00	90.00	100.00
9 Years	10.00	20.00	30.00	40.00	50.00	60.00	70.00	80.00	90.00	100.00
10 Years	10.00	20.00	30.00	40.00	50.00	60.00	70.00	80.00	90.00	100.00

Note: This chart is for loans at 6% interest rate. For other interest rates, the minimum payments will be higher. The chart is for loans of \$100 to \$1000. For loans of other amounts, the minimum payments will be proportionately higher or lower.

No. 1.—A TABLE exhibiting the different Descriptions of TIMBER, of good
to the several Terms of Years appointed

PARTS OF THE FRAME OF A VESSEL.	TWELVE YEARS.	TEN YEARS.	NINE YEARS.	EIGHT YEARS.
*FLOORS	English } Oak African } Live } East-India Teak Morung Saul Greenheart Morra Iron Bark.	The same as in the preceding Class, and admit Live Oak and Red Cedar alternately Adriatic, Spanish, or French Oak South American, } Hard or } Wood Australasian } Mahogany } Cuba Sabcu.	The same as in the preceding Class, and admit Other Foreign White Oak Red Cedar Spanish Chesnut.	The same as in the preceding Class.
1st FUTTOCKS	English } Oak African } Live } East-India Teak Morung Saul Greenheart Morra Iron Bark.	The same as in the preceding Class, and admit Live Oak and Red Cedar alternately Adriatic, Spanish, or French Oak South American or Australasian Hard Wood Mahogany Cuba Sabcu.	The same as in the preceding Class, and admit Other Foreign White Oak below the light water mark Red Cedar Spanish Chesnut.	The same as in the preceding Class.
2d FUTTOCKS..	English } Oak African } Live } East-India Teak Morung Saul Greenheart Morra Iron Bark.	The same as in the preceding Class, and admit Live Oak and Red Cedar alternately Mahogany Cuba Sabcu.	The same as in the preceding Class, and admit Adriatic } Oak Spanish } French } South American or Australasian Hard Wood Red Cedar.	The same as in the preceding Class.
3d FUTTOCKS.. and TOP TIMBERS	English } Oak African } Live } East-India Teak Morung Saul Greenheart Morra Iron Bark.	The same as in the preceding Class, and admit Live Oak and Red Cedar alternately Mahogany Cuba Sabcu.	The same as in the preceding Class, and admit Adriatic } Oak Spanish } French } South American, } Hard or } Wood Australasian } Red Cedar.	The same as in the preceding Class.
STEM	English } Oak African } Live } East-India Teak Morung Saul.	The same as in the preceding Class, and admit Mahogany Cuba Sabcu Greenheart Morra Iron Bark.	The same as in the preceding Class, and admit Adriatic } Oak Spanish } French } South American or Australasian Hard Wood Red Cedar.	The same as in the preceding Class.
STERN POST..	English } Oak African } Live } East-India Teak Morung Saul.	The same as in the preceding Class, and admit Mahogany Cuba Sabcu Greenheart Morra Iron Bark.	The same as in the preceding Class, and admit Adriatic } Oak Spanish } French } South American or Australasian Hard Wood Red Cedar.	The same as in the preceding Class.
TRANSOMS... KNIGHTHEADS HAWSE TIMBERS..... APRON	English } Oak African } Live } East-India Teak Morung Saul.	The same as in the preceding Class, and admit Mahogany Cuba Sabcu Greenheart Morra Iron Bark.	The same as in the preceding Class, and admit Adriatic } Oak Spanish } French } South American or Australasian Hard Wood Red Cedar.	The same as in the preceding Class.
‡DEADWOOD ..	English } Oak African } Live } East-India Teak Morung Saul.	The same as in the preceding Class, and admit Mahogany Cuba Sabcu Greenheart Morra Iron Bark.	The same as in the preceding Class, and admit Adriatic } Oak Spanish } French } South American or Australasian Hard Wood Red Cedar.	The same as in the preceding Class.
MAIN KELSON	English } Oak African } Live } East-India Teak Morung Saul Greenheart Morra Iron Bark.	The same as in the preceding Class, and admit Adriatic, Spanish, or French Oak South American, or Australasian Hard Wood Red Cedar Mahogany Cuba Sabcu.	The same as in the preceding Class, and admit Other Foreign White Oak Spanish Chesnut.	The same as in the preceding Class.
BEAMS	English } Oak African } Live } East-India Teak Morung Saul Greenheart Morra Mahogany Cuba Sabcu Iron Bark.	The same as in the preceding Class, and admit Adriatic } Oak Spanish } French } South American Hard Wood Australasian ditto Red Cedar	The same as in the preceding Class.	The same as in the preceding Class, and admit Other Foreign White Oak Spanish Chesnut Pitch Pine.
HOOKS	English } Oak African } Live } East-India Teak Morung Saul Greenheart Morra Mahogany Cuba Sabcu Iron Bark.	The same as in the preceding Class, and admit Adriatic } Oak Spanish } French } South American Hard Wood Australasian ditto Red Cedar	The same as in the preceding Class.	The same as in the preceding Class, and admit Other Foreign White Oak Spanish Chesnut Pitch Pine.
and KNEES.....	English } Oak African } Live } East-India Teak Morung Saul Greenheart Morra Mahogany Cuba Sabcu Iron Bark.	The same as in the preceding Class, and admit Adriatic } Oak Spanish } French } South American Hard Wood Australasian ditto Red Cedar	The same as in the preceding Class.	The same as in the preceding Class, and admit Other Foreign White Oak Spanish Chesnut Pitch Pine.

* Black Birch, Witch Hazel, American Rock Elm, Hard Grey Elm, and Cowdie allowed for Floors in Midships,
† Black Birch allowed for First Futtocks amidships, to the same extent in Ships of the Six Years Class.
‡ So far as regards the Material to be used from the height of two feet above the rabbet of the keel.

Quality, to be used in the TIMBERING of SHIPS, as the same will be applicable for Ships to remain on the Character A.

SEVEN YEARS.	SIX YEARS.	FIVE YEARS.	FOUR YEARS.	PARTS OF THE FRAME OF A VESSEL.
The same as in the preceding Class, and admit English Ash Sound second-hand English or African Oak, or Teak Hackmatack Tamarac Juniper Larch.	The same as in the preceding Class, and admit Cowdie Pitch Pine American Rock Elm Hard Grey Elm.	The same as in the preceding Class, and admit Baltic Fir Red Pine Black Birch Witch Hazel Elm or Ash Hard Wood of good quality English Beech Spruce.	The same as in the preceding Class.	*FLOORS.
The same as in the preceding Class, and admit Other Foreign White Oak above the light water mark Sound second-hand English or African Oak, or Teak Hackmatack—Tamarac Juniper—Larch.	The same as in the preceding Class, and admit English Ash Cowdie Pitch Pine American Rock Elm Hard Grey Elm.	The same as in the preceding Class, and admit Baltic Fir Red Pine Black Birch Witch Hazel Elm or Ash Hard Wood of good quality Spruce.	The same as in the preceding Class, and admit English Beech.	†1st FUTTOCKS.
The same as in the preceding Class, and admit Other Foreign White Oak Spanish Chesnut Hackmatack Tamarac—Juniper Larch.	The same as in the preceding Class, and admit Cowdie Sound second-hand English or African Oak, or Teak Pitch Pine.	The same as in the preceding Class, and admit Baltic Fir Red Pine English Ash American Rock Elm Hard Grey Elm.	The same as in the preceding Class, and admit Elm Ash Black Birch Witch Hazel Spruce.	2d FUTTOCKS.
The same as in the preceding Class, and admit Other Foreign White Oak Spanish Chesnut Hackmatack—Tamarac Juniper—Larch Pitch Pine—Red Pine Baltic Fir—Cowdie. White Cedar.	The same as in the preceding Class, and admit Sound second-hand English or African Oak, or Teak.	The same as in the preceding Class, and admit English Ash American Rock Elm Hard Grey Elm.	The same as in the preceding Class, and admit Yellow Pine Elm Ash Black Birch Witch Hazel Spruce.	3d FUTTOCKS and TOP TIMBERS.
The same as in the preceding Class, and admit Other Foreign White Oak Spanish Chesnut. Hackmatack Tamarac—Juniper Larch.	The same as in the preceding Class, and admit Cowdie Pitch Pine.	The same as in the preceding Class, and admit Second-hand English or African Oak, or Teak American Rock Elm Hard Grey Elm Red Pine.	The same as in the preceding Class, and admit Black Birch Witch Hazel Ash Spruce Yellow Pine.	STEM STERN POST.
The same as in the preceding Class, and admit Other Foreign White Oak Spanish Chesnut Hackmatack Tamarac—Juniper Larch.	The same as in the preceding Class, and admit Cowdie Sound second-hand English or African Oak, or Teak Pitch Pine.	The same as in the preceding Class, and admit Baltic Fir Red Pine American Rock Elm Hard Grey Elm.	The same as in the preceding Class, and admit Yellow Pine Elm Ash Black Birch Witch Hazel Spruce.	TRANSOMS KNIGHTHEADS HAWSE TIMBERS APRON ‡DEADWOOD.
The same as in the preceding Class, and admit Pitch Pine Larch Hackmatack Tamarac Juniper Cowdie.	The same as in the preceding Class, and admit Baltic Fir Red Pine American Rock Elm Hard Grey Elm Second-hand English or African Oak, or Teak.	The same as in the preceding Class, and admit Ash.	The same as in the preceding Class, and admit Yellow Pine Black Birch Witch Hazel Spruce. English Beech.	MAIN Kelson.
The same as in the preceding Class, and admit Larch Hackmatack Tamarac Juniper—Cowdie Baltic Fir Red Pine. Knees of Fir, Pine, or Spruce	The same as in the preceding Class, and admit Sound second-hand English or African Oak, or Teak.	The same as in the preceding Class, and admit Elm Ash.	The same as in the preceding Class, and admit Yellow Pine Black Birch Witch Hazel Spruce.	BEAMS HOOKS and KNEES.

to an extent not exceeding one-half the entire length of the Keel, in Ships of the Seven Years' Class.

MEM.—For relaxation in favour of Steam Vessels, *vide* Rules, page 26.

No. 2.—A TABLE exhibiting the different Descriptions of TIMBER, of good applicable to the several Terms of Years appointed

PARTS OF THE OUTSIDE OF A VESSEL.	TWELVE YEARS.	TEN YEARS.	NINE YEARS.	EIGHT YEARS.
KEEL to the 1st FUTTOCK HEADS.....	English, African, or Live Oak East-India Teak Red Cedar Foreign White Oak *Elm Beech South American, or any Hard Wood Mahogany Spanish Chesnut Cuba Sabcu	The same as in the preceding Class, and admit Pitch Pine Larch Hackmatack Tamarac Juniper Black Birch Cowdie. Ash.	The same as in the preceding Class, and admit Baltic Fir Red Pine.	The same as in the preceding Class.
1st FUTTOCK HEADS..... to LIGHT WATER MARK.....	English, African, or Live Oak East-India Teak Red Cedar Foreign White Oak South American, } Hard or } Wood Australasian Mahogany Spanish Chesnut Cuba Sabcu. Greenheart Morra—Iron Bark	The same as in the preceding Class, and admit Pitch Pine.	The same as in the preceding Class, and admit Baltic Fir Red Pine Larch Hackmatack Tamarac Juniper Cowdie.	The same as in the preceding Class, and admit Elm. English Beech.
LIGHT WATER MARK..... to WALES.....	English } Oak African } Live } East-India Teak Morung Saul Red Cedar Greenheart Morra Iron Bark.	The same as in the preceding Class, and admit Adriatic, Spanish, or French Oak South American, } Hard or } Wood Australasian Mahogany. Cuba Sabcu.	The same as in the preceding Class, and admit Foreign White Oak Pitch Pine Spanish Chesnut.	The same as in the preceding Class, and admit Baltic Fir Red Pine Larch Hackmatack Tamarac Juniper Cowdie.
WALES..... and BLACKSTRAKES	English } Oak African } Live } East-India Teak Greenheart Morra Morung Saul Iron Bark.	The same as in the preceding Class, and admit Red Cedar Mahogany. Cuba Sabcu.	The same as in the preceding Class, and admit Adriatic Spanish } Oak French } South American, } Hard or } Wood Australasian	The same as in the preceding Class, and admit Other Foreign White Oak Pitch Pine Spanish Chesnut.
TOPSIDES.....	English } Oak African } Live } East-India Teak Red Cedar Greenheart Morra Morung Saul Iron Bark.	The same as in the preceding Class, and admit Pitch Pine. Mahogany. Cuba Sabcu.	The same as in the preceding Class, and admit Adriatic Spanish } Oak French } South American, } Hard or } Wood Australasian	The same as in the preceding Class, and admit Other Foreign White Oak Spanish Chesnut.
SHEERSTRAKES and PLANKSHEER..	English } Oak African } Live } East-India Teak Greenheart Morra Morung Saul Iron Bark.	The same as in the preceding Class, and admit Red Cedar Mahogany. Cuba Sabcu.	The same as in the preceding Class, and admit Adriatic Spanish } Oak French } South American, } Hard or } Wood Australasian	The same as in the preceding Class, and admit Other Foreign White Oak Spanish Chesnut Pitch Pine.
WATERWAYS	English } Oak African } Live } East-India Teak Red Cedar Greenheart Morra Morung Saul Mahogany. Cuba Sabcu Iron Bark.	The same as in the preceding Class, and admit South American, } Hard or } Wood Australasian Baltic Fir—Pitch Pine Red Pine—Larch Hackmatack—Tamarac Juniper—Cowdie. Adriatic } Oak Spanish } French }	The same as in the preceding Class.	The same as in the preceding Class, and admit Foreign White Oak Spanish Chesnut.

* The use of Elm, in Ships above the EIGHT YEARS grade, to be restricted to a height from the lower part of the main Keel, of the third of the internal depth of the Ship measured, in midships, from the top of the Limber Strake to the top of the Upper Deck beams.

Quality, to be used in the OUTSIDE PLANKING of SHIPS, as the same will be for Ships to remain on the Character A.

SEVEN YEARS.	SIX YEARS.	FIVE YEARS.	FOUR YEARS.	PARTS OF THE OUTSIDE OF A VESSEL.
The same as in the preceding Class.	The same as in the preceding Class, and admit Spruce Yellow Pine.	The same as in the preceding Class, and admit Witch Hazel.	The same as in the preceding Class.	} KEEL to the 1st FUTTOCK HEADS.
The same as in the preceding Class, and admit Ash Black Birch.	The same as in the preceding Class.	The same as in the preceding Class, and admit Yellow Pine Spruce Witch Hazel.	The same as in the preceding Class.	
The same as in the preceding Class	The same as in the preceding Class, and admit American Rock Elm Hard Grey Elm.	The same as in the preceding Class, and admit Yellow Pine Elm, English or French	The same as in the preceding Class, and admit Spruce Black Birch Ash Witch Hazel English Beech.	} LIGHT WATER MARK to LIGHT WATER MARK.
The same as in the preceding Class, and admit Baltic Fir Red Pine Larch Hackmatack Tamarac Juniper — Cowdie.	The same as in the preceding Class.	The same as in the preceding Class, and admit Yellow Pine American Rock Elm Hard Grey Elm.	The same as in the preceding Class, and admit Spruce Black Birch Witch Hazel.	
The same as in the preceding Class, and admit Baltic Fir Red Pine Larch Hackmatack Tamarac Juniper Cowdie.	The same as in the preceding Class.	The same as in the preceding Class, and admit Yellow Pine American Rock Elm Hard Grey Elm.	The same as in the preceding Class, and admit Spruce Black Birch Witch Hazel.	} LIGHT WATER MARK to WALES.
The same as in the preceding Class, and admit Larch Hackmatack Tamarac Juniper Cowdie.	The same as in the preceding Class, and admit Baltic Fir Red Pine.	The same as in the preceding Class, and admit American Rock Elm Hard Grey Elm.	The same as in the preceding Class, and admit Spruce Yellow Pine Black Birch Witch Hazel.	
The same as in the preceding Class, and admit Larch Hackmatack Tamarac Juniper Cowdie.	The same as in the preceding Class.	The same as in the preceding Class, and admit Yellow Pine American Rock Elm Hard Grey Elm.	The same as in the preceding Class, and admit Spruce Black Birch Witch Hazel.	} WALES and BLACKSTRAKES
The same as in the preceding Class, and admit Baltic Fir Red Pine Larch Hackmatack Tamarac Juniper Cowdie.	The same as in the preceding Class, and admit Baltic Fir Red Pine.	The same as in the preceding Class, and admit American Rock Elm Hard Grey Elm.	The same as in the preceding Class, and admit Spruce Black Birch Witch Hazel.	
The same as in the preceding Class, and admit Yellow Pine for the upper deck, provided the beams are well secured independently of the waterways.	The same as in the preceding Class.	The same as in the preceding Class, and admit Yellow Pine American Rock Elm Hard Grey Elm Second-hand English or African Oak, or Teak.	The same as in the preceding Class, and admit Spruce Black Birch Witch Hazel.	} TOPSIDES.
				} SHEERSTRAKES and PLANKSHEER.
				} WATERWAYS.

No. 3.—A TABLE exhibiting the different Descriptions of TIMBER, of good applicable to the several Terms of Years

PARTS OF THE INSIDE OF A VESSEL.		TWELVE YEARS.	TEN YEARS.	NINE YEARS.	EIGHT YEARS.
LIMBER STRAKE	English } African } Adriatic } Spanish } French } East-India Teak } Morung Saul } Red Cedar } Mahogany } Greenheart } Cuba Sabicu } Iron Bark } South American, or Australasian Hard Wood.	The same as in the preceding Class, and admit Other Foreign White Oak Spanish Chesnut.	The same as in the preceding Class.	The same as in the preceding Class, and admit Pitch Pine.	
					Oak
BILGE PLANKS	English } African } Adriatic } Spanish } French } East-India Teak } Morung Saul } Red Cedar } Mahogany } Greenheart } Cuba Sabicu } Iron Bark } South American, or Australasian Hard Wood.	The same as in the preceding Class, and admit Other Foreign White Oak Spanish Chesnut.	The same as in the preceding Class.	The same as in the preceding Class, and admit Pitch Pine.	
					Oak
LOWER HOLD ..	English } African } Adriatic } Spanish } French } East-India Teak } Morung Saul } Red Cedar } Mahogany } Greenheart } Cuba Sabicu } Iron Bark } South American, or Australasian Hard Wood.	The same as in the preceding Class, and admit Other Foreign White Oak Spanish Chesnut.	The same as in the preceding Class, and admit Pitch Pine.	The same as in the preceding Class, and admit Baltic Fir Red Pine Larch Hackmatack Tamarac Juniper Cowdie.	
					Oak
BETWEEN DECKS..	English } African } Adriatic } Spanish } French } East-India Teak } Morung Saul } Red Cedar } Mahogany } Greenheart } Cuba Sabicu } Iron Bark } South American, or Australasian Hard Wood.	The same as in the preceding Class, and admit Other Foreign White Oak Pitch Pine Spanish Chesnut.	The same as in the preceding Class.	The same as in the preceding Class, and admit Baltic Fir Red Pine Larch Hackmatack Tamarac Juniper Cowdie.	
					Oak
SHELF PIECES and CLAMPS	English } African } Adriatic } Spanish } French } East-India Teak } Morung Saul } Red Cedar } Greenheart } Morra } Mahogany } Cuba Sabicu } Iron Bark.	The same as in the preceding Class, and admit Foreign White Oak South American, or Australasian Hard Wood Spanish Chesnut.	The same as in the preceding Class.	The same as in the preceding Class, and admit Pitch Pine Larch Hackmatack Tamarac Juniper Cowdie.	
					Oak

Quality, to be used in the **INSIDE PLANKING** of **SHIPS**, as the same will be for Ships to remain on the Character A.

SEVEN YEARS.	SIX YEARS.	FIVE YEARS.	FOUR YEARS.	PARTS OF THE INSIDE OF A VESSEL.
The same as in the preceding Class, and admit Baltic Fir Red Pine Larch Hackmatack Tamarac Juniper Cowdie. American Rock Elm	The same as in the preceding Class, and admit Hard Grey Elm.	The same as in the preceding Class, and admit Yellow Pine Black Birch Spruce Second hand English or African Oak, or Teak. Ash Elm Witch Hazel English Beech.	The same as in the preceding Class.	} LIMBER STRAKE.
The same as in the preceding Class, and admit Baltic Fir Red Pine Larch Hackmatack Tamarac Juniper Cowdie. American Rock Elm	The same as in the preceding Class, and admit Hard Grey Elm.	The same as in the preceding Class, and admit Yellow Pine Black Birch Spruce Second-hand English or African Oak, or Teak Ash Elm Witch Hazel English Beech.	The same as in the preceding Class.	} BILGE PLANKS.
The same as in the preceding Class.	The same as in the preceding Class, and admit American Rock Elm Hard Grey Elm.	The same as in the preceding Class, and admit Yellow Pine Black Birch Spruce Second hand English or African Oak, or Teak Ash Elm Witch Hazel English Beech.	The same as in the preceding Class.	} LOWER HOLD.
The same as in the preceding Class.	The same as in the preceding Class, and admit American Rock Elm Hard Grey Elm.	The same as in the preceding Class, and admit Yellow Pine Black Birch Spruce Second-hand English or African Oak, or Teak Ash Elm Witch Hazel English Beech.	The same as in the preceding Class.	} BETWEEN DECKS.
The same as in the preceding Class, and admit Baltic Fir Red Pine.	The same as in the preceding Class, and admit American Rock Elm Hard Grey Elm.	The same as in the preceding Class, and admit Yellow Pine.	The same as in the preceding Class, and admit Spruce Black Birch Second-hand English or African Oak, or Teak Ash Elm Witch Hazel English Beech.	} SHELF PIECES and CLAMPS.

CEILING.

FORM OF THE REPORT OF ORIGINAL SURVEY.

No. — Survey held at ——— Date ——— 185— on the ——— Master ———
 Tonnage } Old ——— Built at ——— When built ——— Launched ———
 } New ———
 By whom built ——— Owners ——— Port belonging to ——— Destined Voyage ———
 If Surveyed while building, Afloat, or in Dry Dock ———

Length aloft | Feet. | Inches. | Extreme Breadth | Feet. | Inches. | Depth of Hold | Feet. | Inches.

SCANTLINGS OF TIMBER.

THICKNESS OF PLANK.

	SCANTLINGS OF TIMBER.			THICKNESS OF PLANK.		
	Inch.	Inch. Midd.	Inch. Ends	OUTSIDE.	INSIDE.	Inch.
Room and Space						
Floors.....sided		Moulded		Keel to Bilge	Limber Strakes	
1st Foothooks				Bilge Planks	Bilge Planks	
2d Ditto				Bilge to Wales	Ceiling in Flat.....	
3d Ditto				Wales	Ditto Bilge to Clamp	
Top Timbers				Short Hoods	Hold Beam Clamps..	
Deck Beams No. ... { Average				Topsides	Deck Beam Ditto ...	
Hold Beams No. ... { Space				Sheerstrakes	Ceiling 'twixt Decks	
Keel				Plankshears	Hold Beam Shelves ..	
Kelsons				Waterways ...	Deck Beam ditto.....	
Scarphs of Ditto				Upper Deck		

SIZE OF BOLTS IN FASTENINGS, DISTINGUISHING WHETHER COPPER OR IRON.

	Copper		Iron		Copper		Iron
	Inches.	Inches.			Inches.	Inches.	
Heel-Knee and Deadwood abaft ...				Bolts through Bilge and Limber			
Scarphs of Keel No.....				Strakes			
Floor Timber Bolts				Butt End Bolts			
Kelson ditto ..				Lower Pintle of the Rudder			
Transoms and throats of Hooks.....				Hold Beam			
Arms of Hooks				Deck Beam			

TIMBERING.—The Space between the Floor Timbers and Lower Foothooks in this Vessel is ——— Inches. The Space between the Top Timbers is ——— Inches. The Stem, Stern-Post consist of ———, the Transoms, Aprons, Knightheads, Hawse Timbers, and Deadwood, of ——— and are ——— free from all defects.

The Floors consist of ——— The First Foothooks of ——— Timber.

The Second Foothooks of ——— The Third Foothooks of ——— The Top Timbers of ———

The Shifts of the first and second Foothooks are not less than ———

[N.B. When less than prescribed by the Rule, state how many.]

The rest of the Shifts of the Frames are ———

The Frame is ——— squared from the first Foothook Heads upwards, and ——— free from sap, and from thence downwards the Frame is ———

The alternate Frames are ——— bolted together to the Gunwale.

[N.B. If not, state how bolted.]

The Butts of the Timbers are ——— close together; their thickness not less than ——— of the entire moulding at that place.

The frame is ——— chocked with ——— Butt at each end of the chock.

The Main Kelson is _____ and free from all defects. The False Kelson is _____
 The Deck Beams consist of _____ The Hold Beams of _____ The Knees of _____
 SKING OUTSIDE.—From the Keel to the Height defined in Note to Table 2, the Plank is _____
 From the above-named height to the Light Water Mark _____

From the Light Water Mark to the Wales _____

The Wales and Blackstrakes are _____ The Topsides _____

The Sheerstrakes _____ and Planksheers _____ The Waterways _____

The Decks _____ State of _____

The Shifts of the Planking are not less than _____ feet _____ inches. [*N.B.—If less than prescribed by the Rule, state whether general or partial, and if partial, in what part of the Ship.*]

The Planking is wrought _____ between.

SKING INSIDE.—The Limber-strakes are _____ the Bilge Planks _____

The Ceiling, Lower Hold, _____ Between Decks, Shelf Pieces _____

Clamps _____

ENINGS.—To Hold Beams _____

Deck Beams _____

ber of Breasthooks _____ Pointers _____ Crutches _____

Butts End Bolts are of _____ in the Bottom, and _____ Bolt in each Butt End through and clenched.

Bilge and Limber Strakes _____ bolted through and clenched. Treenails of _____ How made _____ General Quality of Workmanship _____

We certify that the preceding is a correct description of the above-named Vessel.

Builder's Signature _____ *Surveyor's Signature* _____

Her Masts, Yards, &c. are in _____ condition, and sufficient in size and length.

She has SAILS.

CABLES, &c.

ANCHORS,

	Chain	Fathoms.	Inches.	and their Weights.	
				No.	Weight.
Fore Sails,	Hempen Stream Cable			Bower	
Fore Top Sails,	Hawser			Stream	
Fore Topmast Stay Sails,	Towlines.....			Kedge.....	
Main Sails,	Warp				
Main Top Sails,	All of quality.				
and					

Standing and Running Rigging _____ sufficient in size and _____ in quality.

as _____ Long Boat and _____ The present state of the Windlass is _____

tan _____ Rudder _____ Pumps _____

General Remarks.—Statement and Date of Repairs.

oathed, Doubled, Felted, or Coppered _____ When last done _____

of opinion this Vessel should be classed _____

Amount of the Fee£ : : is received by me,

Special£ : :

Certificate (if required) £ : :

Committee's Minute _____ 185—

(*Surveyor's Signature.*)

Character assigned _____

No. 5.

IRON SHIPS.

No — Survey held at ———— Date ———— 185— on the ———— Master ————
 Tonnage—Gross ———— Engine Room ———— Register ———— Built at ————
 When built ———— By whom built ———— Owners ———— Port belonging to ————
 Destined Voyage ———— If Surveyed Afloat or in Dry Dock ————

Length aloft	Feet. Inches.	Horse. No.
Extreme Breadth		Power of Engines
Depth from Beam to top of Floor.....		

	Feet. Inches.	Inches. ftths.	Sketch, when necessary	Description of Iron.	Inches. ftths.	Sketch, when necessary.
Distance between Floors amidships				Stem, if bar iron, moulding and thickness		
" " " forward and aft				" if plate iron, breadth and thickness		
" " Ribbs amidships.....				Stern-post, if bar iron, moulding and thickness		
" " " forward and aft..				" if plate iron, breadth and thickness		
Floors, Size of Angle Iron, and No. at bottom of Floor plate	In. In.	ftths.		Keel, if bar iron, depth and thickness.....		
" depth and thickness of Plate at mid line				" if plate iron, breadth and thickness		
Do. at turn of bilge				Garboard Plates, thick-ness.....		
Size of Reversed Angle Iron, and No. at top of Floor Plate...				" to bilge "		
Ribs, Size of Angle Iron, single or double				Bilge "		
" " Reversed Iron, if to every frame or every frame...				" to Wales "		
Beams, Deck (No.) double or single				Wales "		
" " Angle Iron				Topsides "		
" " depth and thickness of Plate amidships				Sheer-strakes "		
" " double or single Angle Iron, on lower edge				Planksheers.....	Material.	
" " average space between.....				Gunwale Plate or Stringer.....		
" " if wood (No.) sided and moulded.....				Waterway.....		
" Hold, (No.) double or single				Deck.....		
" Angle Iron				Ceiling in flat		
" " depth and thickness of Plate amidships				Bilge Planks inside.....		
" " double or single Angle Iron, on lower edge.....				Ceiling from Bilge to Clamps.....		
" " average space between.....				Hold Beam Clamps		
" " if wood (No.) sided and moulded.....				" " Shelf		
" Paddle, wood, sided and moulded or if Iron, size of Plate				" " Stringers...		
" Engine " " "				Ceiling between Decks		
Keelson, wood, sided and moulded, iron size of plate, if Box, give sketch and dimensions.....				Stringers " " "		
" Side or Bilge				Deck Beam Clamps		
" Number				" " Shelf		
				Stringers in Hold		
				Deck, Lower		

Transoms, material ——— or, if none, in what manner compensated for.
 Knight-heads „ „ } are they free from defects?
 Hawse Timbers „ „ }
 The Ribs extend in one length from ——— to ——— rivetted through plates with — in.
 rivets, about ——— apart.

The reverse angle irons on the floors extend in one length across the middle line from — to —
 „ „ on the ribs „ „ „ from — to —

Keelson, if wood, length of scarp ——— if iron, how are the various lengths connected?
 Plates, Garboard, double or single rivetted to keel, with rivets — ins. diameter, averaging
 — in. from centre to centre of rivet.

„ edges from Garboards to turn of bilge, worked carvel with a lining piece — in. thick,
 or clencher, double or single rivetted; rivets — in. diameter, averaging — ins. from
 centre to centre of rivets.

„ butts from Garboards to turn of bilge, worked carvel with a lining piece — thick,
 double or single rivetted; rivets — in. diameter, averaging — ins. from centre to
 centre of rivets. Do the lining pieces lap over and rivet through the lands of the
 strake below?

„ edges from bilge to wales, worked carvel with a lining piece — thick, or clencher,
 double or single rivetted; rivets — in. diameter, averaging — ins. from centre to centre
 of rivets.

„ butts from bilge to wales, worked carvel with a lining piece — thick, double or
 single rivetted; rivets — in. diameter, averaging — in. from centre to centre of rivets.
 Do the lining pieces lap over and rivet through the lands of the strake below?

„ edges to wales and to planksheers, worked carvel with a lining piece — thick, or
 clencher, double or single rivetted; rivets — in. diameter, averaging — ins. from centre
 to centre of rivets.

Planksheer, how secured to the plating of the sides { Explain by a sketch, }

Waterway „ „ planksheer and to the beams { if necessary. }

Side trussing ——— breadth and thickness of plates ——— how secured ———

Deck trussing ——— „ „ „ ——— „ „ ———

Deck Beams, how secured to the side ———

Hold „ „ „ ———

Paddle „ „ „ ———

No. of breasthooks ——— crutches ——— how are pointers compensated?

What description of iron is used for the angle iron and bar iron in the vessel?

————— Builder's Signature.

WORKMANSHIP.—Are the lands or laps of the clench work in all cases sufficiently wide to take
 the rivets and support the strain on them?

Do the edges of the carvel work and of the butts lay close together throughout their length
 without requiring any making good of deficiencies?

Do the fillings between the ribs and plates fill in all solid with sliver pieces, or are they in short lengths?

Do the holes for rivetting plate to lining piece, or plate to plate, &c., answer well to each other? ——— and are the rivet holes well and sufficiently counter sunk in the outer plate?

Are there any rivets which either break into or have been put through the seams or butts of the plating?

Was the plating caulked internally in the wake of the frames or ribs?

Her Masts, Yards, &c., are in ——— condition, and sufficient in size and length.

She has SAILS.		CABLES, &c.		ANCHORS, and their weights.	
No.	Fathoms	Inches.	No.		
Fore Sails,		Chain		Bower,	
Fore Top Sails,		Hempen Stream Cable		Stream,	
Fore Topmast Stay Sails,		Hawser		Kedge,	
Main Sails,		Towlines.....			
Main Top Sails		Warp			
and		All of — quality.			

Her Standing and Running Rigging ——— sufficient in size, and ——— in quality

She has ——— Long Boat and ———

The present state of the Windlass is ——— Capstan ——— and Rudder ———
Pumps ———

GENERAL REMARKS.

Statement and date of repairs; extent of corrosion (if any) both internally and externally; and condition of rivets.

In what manner are the surfaces preserved from oxidation?

I am of opinion this vessel should be classed ———

The amount of the Fee .. £ : : is received by me,

Special£ : :

Certificate (if required)£ : :

Committee's Minute ——— 185—

Character assigned ———

(Surveyor's Signature.)

FORM OF REPORT OF ANNUAL SURVEY.

No. — Survey held at — Date — 18 — on the —
 Master — Tonnage — Built at — When built — By whom
 built — Owners — Port belonging to — Destined
 Voyage — If Surveyed Afloat or in Dry Dock —

Last Survey, No. — Port of — Classed —

The present condition of the

Decks	Plank (Bottom) & Counter.	Copper
Waterways	Treenails.....	Windlass and Capstan
Comings	Breasthooks and Stemson...	Pumps.....
Upper Deck Beams and Fastenings	Transoms, Pointers, and Crutches	Boats
Lower Deck Beams and Fastenings	Timbers of the Frame	Masts, Yards, &c.
Planksheers	Kelsons	Sails.....
Sheerstrakes	Clamps and Shelves.....	Anchors, No. of.....
Topsides	Ceiling.....	Cables
Wales	Rudder	Hawsers and Warps
		Standing & Running Rigging

General Observations and Opinion,

Committee's Minute — 18 —
 Character assigned —

Certificate (if required)

FORM OF CERTIFICATE OF CHARACTER.

Lloyd's Register of British and Foreign Shipping.

ESTABLISHED 1834.



No. —

London,

18

No. 2, White Lion Court, Cornhill.

These are to Certify, That the — of —
 — Master, — Tons, bound to —, has been
 Surveyed at — by the Surveyors to this Society, and reported to be, on the

and that she has been **CLASSED** and entered in the **REGISTAR BOOK** of this
 Society with the character —

Witness my hand,

Charge s.

Chairman.

Secretary.

FORM OF CERTIFICATE FOR VESSELS NAVIGATED BY STEAM.

LLOYD'S REGISTER OF BRITISH AND FOREIGN SHIPPING.

Certificate for Vessels navigated by Steam.

_____ Day of _____, _____ 18

_____ do certify that the whole of the Boilers and machinery of the Steam Vessel _____ belonging to _____, whereof _____ is Master, _____ Tons, have been carefully inspected and examined by _____ at _____, and that _____ find the same to be at this time in good order and safe working condition.

Witness _____

Manufacturing Engineer.

The following is a true Account of the Particulars of the machinery of the Steam Vessel _____ above named :

ENGINES.

Number
Diameter of Cylinder
Length of Stroke
No. per Minute
Estimated Power
Diameter of Paddle-wheels ...
Length of Paddles
Breadth of Paddles
No. of Paddles
On what motion
No. of revolutions per minute ..
Size of the holding-down bolts ..
Condition of ditto
Maker of the Engines
Age of the Engines
When they were last taken out
Present condition of the Engines
Can injection water be taken
from the Bilge in the event of
a serious Leak

FUEL.

Where stowed
If in contact with boiler
If not, what space between Coal
Boxes and Boiler
For what quantity room is pro-
vided
If liable to get wetted.....

BOILERS.

Whether iron or copper.....
Working pressure
If it can be increased without
going into the Boiler.....
What are the means of changing
the water while the Boilers are
at work
Maker of the Boilers.....
Age of the Boilers.....
When they were last taken out
Present condition
Number of feed pumps
How attached.....
What clear space upon the top-
side of the boiler from wood-
work
Do. at the end from ditto.....
Do. round the chimney from do

PUMPS.

No. of hand pumps
Can they be worked by the En-
gine
If any attached to engine, their
purpose and size.....
No. of force-pumps
No. of branches and hose of
sufficient length to reach to
every part of the vessel.....

Manufacturing Engineer.

KEY TO THE REGISTER.

The Stores of Vessels are designated by the Figures 1 and 2:—

1. Signifying that the Vessel is well and sufficiently found,
2. That she is deficient in either quantity or quality.

Vessels RESTORED to, or CONTINUED on the Character A, will have the number of Years for which they are restored or continued inserted separately under the number originally assigned, in the tenth column; where the term in the latter case has expired, the Letter "C" only will be placed before the figure denoting the number of Years for which Continuation had been allowed.

Vessels marked "S.S." with a date, *in red*, denote that they have been surveyed at that time in accordance with the Rules, Sec. 60.

British North-American built vessels, opened as required by the Rules, Sec. 63, will be marked in the Register "S.S." with the number of years that may elapse before they are again opened, and the year of survey; thus—"S.S. 54—3Yrs—"

When the Rules, Sec. 63, have not been complied with, they will be marked in the Register; thus—"Not Op." and the Character omitted.

When the term "almost Rebuilt" is used, it implies large repairs, but that the Rules for Restoration have not been fully complied with.

The figures in the Tenth Column, to vessels in the Æ Class, imply that they were originally classed A, for that number of Years. The cipher 0 in this Column indicates that (from inferior construction) there were no "number of Years first assigned."

Sailing Vessels thus distinguished, "A P. 30 H." denote that they are Fitted with Auxiliary Steam Power, equal to 30 Horses.

Ships built under Special Survey will be shown by a Cross, thus ✕.

In the Second Column.

Bk.....Barque	HHoy	SpSloop
Bg.....Brig	KKetch	SrSchooner
Bn.....Brigantine	LrLugger	StSchoot
Cr.....Cutter	Pol.....Polacre	Stm.....Steamer
Dr.....Dogger	S.....Ship	SwSnow
GGalliot	SkSmack	YtYacht.

pt.—part—s.—sheathed—d.—doubled—C.—coppered— I. B.—
 Iron Bolts—c.f.—copper fastened—M.—sheathed with Marine Metal
 —YM.—sheathed with Yellow Metal—G.—Iron—sheathed with
 Galvanized Iron—Z.—sheathed with Zinc—F.—Felt.

C.lm.—Coppered to light water or ballast mark.
 C.T.—Copper Bolts substituted for Treenails.

In the Third Column.

"(1 Cls. Ex.)," "(1 Cls.)," or "(2 Cls.," under the master's name, denote that the said master has received a certificate of qualification for the class indicated.

In the Fourth Column.

M.C.—Machinery certified. H.P.—Horse Power. Where two Tonnages are given, the upper one is the Measurement by the old Act, the under one is that by the new Act, which commenced the 1st January, 1836.

KEY TO THE REGISTER.

In the Fifth Column.

The Timber of which vessels are built is marked by the following Italic Letters :

<i>A</i>	Ash	<i>Hm.</i>	Hemlock	<i>RP</i>	Red Pine
<i>BB</i>	Black Birch	<i>J.</i>	Juniper	<i>YP</i>	Yellow Pine
<i>Bh.</i>	Beech	<i>L.</i>	Locust	<i>S.</i>	Spruce
<i>C.</i>	Cedar	<i>Lh</i>	Larch	<i>Sb</i>	Sabicu
<i>Chs.</i>	Chesnut	<i>LO</i>	Live Oak	<i>SI</i>	Saul
<i>E.</i>	Elm	<i>M.</i>	Mahogany	<i>T.</i>	Teak
<i>F.</i>	Fir	<i>O.</i>	Oak	<i>Tam</i>	Tamarac
<i>G</i>	Gum	<i>P.</i>	Pine	<i>WH.</i>	Witch Hazel
<i>Ght.</i>	Greenheart	<i>PP</i>	Pitch Pine	<i>WO</i>	White Oak
<i>Hk.</i>	Hackmatack				

Cl.—Clincher—len.—lengthened—lrp.—large repairs—trp.—thorough repairs—Srps—Some repairs—Drp—Damage Repaired—*sn.*—New Deck—*sTSDs*—New Top-Sides—w.c.—Wales cased—*sw*—New Wales—*nb.*—New Bottom—*sKl.*—New Keel—*plk.*—Plank—*sKlsn*—New Kelson—*alm. rb.*—almost rebuilt—*pt O.M.*—part old Timbers or Plank—Rest.—Restored—Cont.—Continued.

In the Eighth Column:—U.S. for American Property.

In the Ninth Column (Surveying Ports) :

Abn. . . Aberdeen	Drt . . Dartmouth	Lly . . Llanelly	St. J. . . St. John
Abs. . . Aberystwith	Dub. . . Dublin	Lon. . . London	Ser. . . Scarborough
Arb. . . Arbroath	Dum. . . Dumfries	Ldy. . . Londonderry	Sil. . . Scilly
Bng. . . Bangor	Dun. . . Dundee	Lyn. . . Lynn	Shl. . . { Shields, N.
Bnf. . . Banff	Dgr . . Dugarvon	Mar. . . Margate	Shl. . . { Shields, S.
Bar. . . Barmouth	Exr . . Exeter	Mpt. . . Maryport	Shm. . . Shoreham
Bpl. . . Barnstaple	Fal . . Falmouth	Mil . . Milford	Shi. . . Sligo
Bms. . . Beaumaris	Foy . . Fowey	Mth. . . Monmouth	Sou. . . Southampton
Bel . . . Belfast	Gal . . Galway	Mtr . . Montrose	Stk . . Stockton
Bwk. . . Berwick	Glr . . Gloucester	Nwc. . . Newcastle	Str . . Stranraer
Bid. . . Bideford	Goo. . . Goole	Nhv. . . Newhaven	Sld. . . Sunderland
Bly. . . Blyth	Gns. . . Guernsey	Npt . . Newport	Sws. . . Swansea
Bos. . . Boston	Hgt. . . Harrington	Nry. . . Newry	Tgn . . Teignmouth
Bdg. . . Bridgewater	Hpl. . . Hartlepool	Ork. . . Orkneys	Tps. . . Topsham
Bpt. . . Bridport	Har. . . Harwich	Pad. . . Padstow	Tqy. . . Torquay
Brs. . . Bristol	Hul. . . Hull	Pnz. . . Penzance	Wtf. . . Waterford
Car. . . Cardigan	Inv . . . Inverness	Pet . . Peterhead	Wls. . . Wells
Cff. . . Cardiff	Ips . . Ipswich	Ply . . Plymouth	Wex. . . Wexford
Chp. . . Chepstow	I.M. . . Isle of Man	Poo. . . Poole	Wey. . . Weymouth
Chs. . . Chester	Jer . . . Jersey	Pts . . Portsmouth	Wtb. . . Whitby
Cly. . . { Clyde	Lan . . Lancaster	Pmd. . . Portmadoc	Whn . . Whitehaven
} Glasgow, &c.	Lth . . Leith	Ram. . . Ramsgate	Wrk. . . Workington
Crk. . . Cork	Lim. . . Limerick	Qbc. . . Quebec	Yar. . . Yarmouth
Cws. . . Cowes	Liv . . Liverpool	St. I. . . St. Ives	Ygh. . . Youghal
Dov. . . Dover			

In the Eleventh Column.

The Figures under the Character denote either the Year, or the Month of the current Year, in which the Vessel was last surveyed.

When the character "*Æ*" without any date, appears in the last column, it denotes that the period assigned to the Vessel for remaining in Class "*A.*" having expired, she has lapsed into the second description of the First Class, as per Rule, Section 59, and that this character has not been assigned from a Survey.

SKETCH DESCRIPTIVE OF THE REQUIRED SHIFTING OF PLANK.—Section 45.

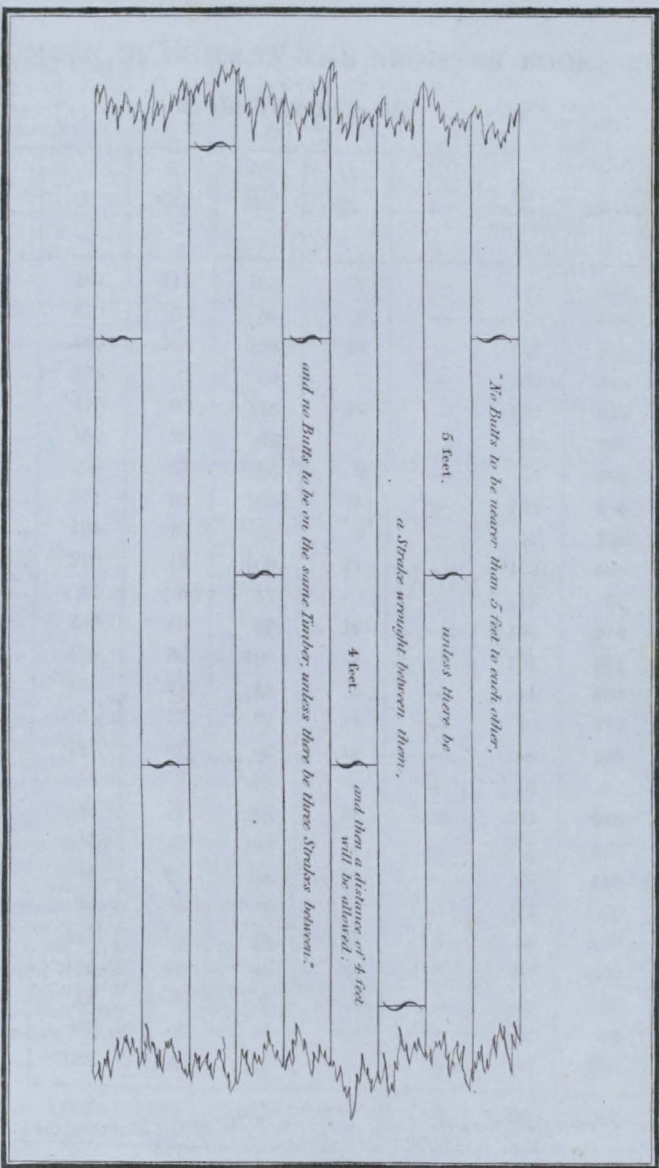

The Sketch shows the principle on which the Butts should be arranged, so as to avoid Stepping, which is deemed bad Workmanship.

24. 1862. 25. 1862. 26. 1862. 27. 1862. 28. 1862. 29. 1862. 30. 1862. 31. 1862. 32. 1862. 33. 1862. 34. 1862. 35. 1862. 36. 1862. 37. 1862. 38. 1862. 39. 1862. 40. 1862. 41. 1862. 42. 1862. 43. 1862. 44. 1862. 45. 1862. 46. 1862. 47. 1862. 48. 1862. 49. 1862. 50. 1862. 51. 1862. 52. 1862. 53. 1862. 54. 1862. 55. 1862. 56. 1862. 57. 1862. 58. 1862. 59. 1862. 60. 1862. 61. 1862. 62. 1862. 63. 1862. 64. 1862. 65. 1862. 66. 1862. 67. 1862. 68. 1862. 69. 1862. 70. 1862. 71. 1862. 72. 1862. 73. 1862. 74. 1862. 75. 1862. 76. 1862. 77. 1862. 78. 1862. 79. 1862. 80. 1862. 81. 1862. 82. 1862. 83. 1862. 84. 1862. 85. 1862. 86. 1862. 87. 1862. 88. 1862. 89. 1862. 90. 1862. 91. 1862. 92. 1862. 93. 1862. 94. 1862. 95. 1862. 96. 1862. 97. 1862. 98. 1862. 99. 1862. 100. 1862.

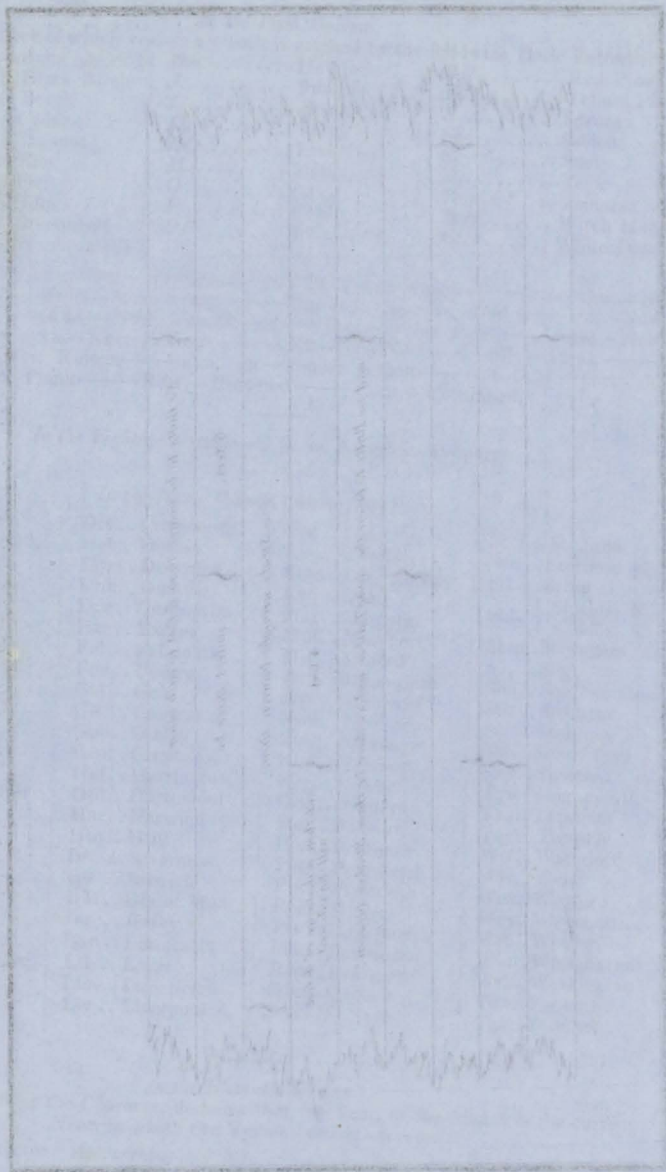

Published by the Registrar of the Court of Chancery, London, in conformity with an order of the Court, made in the 10th year of the reign of King George the Fourth, for printing and publishing the records and proceedings in the said Court, and the orders, decrees and judgments made and given therein, under the authority of the Court, and the signature of the Registrar, and the seal of the said Court.

NUMBER OF SHIPS IN THE REGISTER BOOK,
for the Year 1854-55.

| | A. | *Æ. | Æ. | E. | I. | No
Character
Assigned. | Totals. |
|--------------|-------|-------|-------|-----|----|------------------------------|---------|
| A..... | 487 | 111 | 185 | 27 | — | 155 | 965 |
| B..... | 270 | 52 | 89 | 9 | — | 78 | 498 |
| C..... | 480 | 101 | 158 | 14 | — | 147 | 900 |
| D..... | 175 | 32 | 69 | 7 | — | 60 | 343 |
| E..... | 428 | 93 | 145 | 14 | — | 165 | 845 |
| F..... | 167 | 38 | 69 | 7 | 2 | 69 | 352 |
| G..... | 209 | 37 | 66 | 9 | — | 73 | 394 |
| H..... | 211 | 61 | 100 | 14 | — | 104 | 490 |
| I..... | 134 | 23 | 36 | 3 | — | 42 | 238 |
| J..... | 318 | 42 | 109 | 11 | 1 | 123 | 604 |
| K..... | 54 | 8 | 17 | — | — | 13 | 92 |
| L..... | 266 | 49 | 89 | 12 | — | 100 | 516 |
| M..... | 498 | 86 | 188 | 8 | — | 151 | 931 |
| N..... | 131 | 24 | 48 | 5 | — | 44 | 252 |
| O..... | 105 | 17 | 32 | 1 | — | 42 | 197 |
| P..... | 283 | 67 | 89 | 18 | — | 88 | 545 |
| Q..... | 55 | 4 | 13 | — | — | 10 | 82 |
| R..... | 232 | 54 | 88 | 12 | 2 | 85 | 473 |
| S..... | 448 | 79 | 162 | 16 | — | 147 | 852 |
| T..... | 216 | 44 | 85 | 10 | — | 68 | 423 |
| U..... | 45 | 6 | 16 | 5 | — | 14 | 86 |
| V..... | 115 | 16 | 46 | 5 | 1 | 54 | 237 |
| W..... | 194 | 41 | 84 | 8 | — | 81 | 408 |
| X & Y..... | 12 | 1 | 6 | 3 | — | 8 | 30 |
| Z..... | 29 | 2 | 10 | — | — | 6 | 47 |
| Steamers ... | 125 | 9 | 12 | 1 | — | 80 | 227 |
| Totals... | 5,687 | 1,097 | 2,011 | 219 | 6 | 2,007 | 11,027 |

June 30th, 1854.

REGISTER.

REGISTER

| No. | Ships. | Masters. | Tons. | BUILD. | | Owners. | Port belonging to. | Destined Voyage. | Classification. | |
|-----|-------------------------------|--------------------------|------------|-------------------------|-------|--------------------------------|--------------------|--|---------------------------|------------------------------|
| | | | | Where. | When. | | | | No. Years first assigned. | Character for Hull & Stores. |
| | | | | | | | | | | |
| 1 | A. F. Moore
Bg r.&YM.53 | W George
overpt I. B. | 339
211 | Shrh m | 1849 | Ogilby & C | London | Sws Caldera | 9 A 1 | 53 |
| 2 | Abana Sw
YM.&ptr.52ove | J. Ireland
rpt I. B. | 222
216 | Dndee | 1852 | Strachan | Dundee | Dun. Medit | 8 A 1 | 52 |
| 3 | Abberton Bk
f.&d.47YM.53 | J. D. Day | 454 | Ipswch
nd.44 Sr | 1819 | Marshall
Drp.50&53 | London | Lon. Hbt Tn
Rest. 35-
Syr S.S.53 | — | AE1 / |
| 4 | Abbey Sr
f.&Z.53I. B. | J. Bell | 99 | Nwctl
O.&Lh | 1853 | Muir & Co | Arbr'th | Arb Austral | 7 A 1 | 53 |
| 5 | — Sk
I. B. | W. Long | 42 | Bristol
lrp.39Sr | 1744 | W Stant'n | Bristol | Brs. Coaster | — E 1 | 43 |
| 6 | Abbeylands
Bk f.&Z.53pt | R Roberts
I. B. | 520
582 | Mrmci
Srprs51 | 1846 | Fretwell & | Liverp'l | Lon.
S.S.51—5Yrs | 5 AE1 | 53 |
| 7 | Abbott Bk
f.&YM.54overpt | J Fergus'n
I. B. | 245 | Arbrth | 1851 | DDickson | Arbr'th | Arb. Maurts | 9 A 1 | 4 |
| 8 | Abbotts Read
-ing Bk YM.54 | Johnst'ne | 421 | Livrp'l | 1838 | Kendall & | Liverp'l | Sws. Arica
Cont.50— | 12 AE1 | 21 |
| 9 | Abdalla S
f.&YM.53overp | J. Smith
t I. B. | 897
961 | Queb'c
O. Tam. | 1852 | J. H. Watt
B. E. & P. | Irvine | Cly. Austral | 6 A 1 | 53 |
| 10 | Abel Bn | W. Edwrds | 94 | B'ngor
nd.49N | 1827 | Edwrds &
Kl & S
rprs53 | B'maris | Bms. Londn
S.S.52 | 10 AE1 | 4 |
| 1 | — Sr
YM.50overpt I. B. | J. Hicks, jr | 158 | Fowey | 1849 | Hicks & C. | Fowey | Foy Coaster | 10 A 1 | 50 |
| 2 | — Gower Bk
ptr.&s.49YM.52 | W. Edey | 313 | Yrmth
ptnw.46 | 1829 | J Fletcher
nd.49 Srprs49&50 | London | Lon.
S.S.49 | 12 AE1 | 53 |
| 3 | Abeona Sr
I. B. | J. Cutts | 64 | Yrmth
Drp 50 | 1833 | J. Cutts | Yarmth | Yar. Coaster | — AE1 | 1 |
| 4 | — S
f.&YM.52 | Davies | 898 | N Brns
Hk.S.& | 1849 | Tyson & C
B. Dr p.52 | Liverp'l | Liv. Africa | 4 AE1 | 52 |
| 5 | — Sk
I. B. | D. Davies | 35 | Crdign
pt O.M. | 1852 | J Steph'ns | Cardign | Car. Coaster | 4 A 1 | 52 |
| 6 | — Sk | J Hayw'rd | 45 | Fowey | 1826 | TGln'crof | | | | 51 |
| 7 | — Sw
YM.1m.52 | Hooper | 285
306 | Sndrld | 1852 | T. White | Shields | Sld. Demer. | 8 A 1 | 52 |
| 8 | — Sr | J. Mackay | 174
147 | Lyme | 1825 | Carron Co | G'ngmh | Lth. London
Rest. 48— | 12 A 1 | 51 |
| 9 | — Bk
f.&s.52pt54f.& | A. Petrie
Z.54I. B. | 270 | Ptrsbg
O.F.&P. | | R. Miller
N Kl & Srprs54 | Leith | Lth. Medit.
S.S.54 | — AE1 | 36 |
| 20 | — Bg
C.53 | C. Richrdsn | 211 | Poole | 1841 | Birley & | Liverp'l | Liv. China
Cont.53— | 12 A 1 | 1 |
| 1 | — Sw
YM.53pt I. B. | G. Shield | 186 | Arbrth | 1850 | G. Shield | Arb'rth | Arb. Mntral | 4 A 1 | 50 |
| 2 | — Bn
s.pt—,pt48I. B. | J. Smerd'n | 86 | P.E. Isl
70 nd.&lrp. | 1821 | M Warren
31Srprs48 | Exeter | Tgn. N'fnd | — E 1 | 48 |
| 3 | — Sr
YM.51overpt I. B. | A. Smith | 108 | Bidefd | 1851 | Smith & C. | Drtmth | Nwc. Spain | 12 A 1 | 51 |
| 4 | — Bk
YM.53 | D Wall'ce | 340 | Sndrld | 1847 | Drydens | Shields | Shl. Medit. | 8 A 1 | 53 |
| 25 | — Bg
f.&YM.53over | W. Young
pt I. B. | 183 | Jersey
len.45Sr | 1827 | J Maxwell | Prtafry | Cly. Austrl.
S.S.51 | — AE1 | 53 |

| No. | Ships. | Masters. | Tons | BUILD. | | Ownrs. | Port belonging to. | Destined Voyage. | Classification. | |
|-----|--------------------------------------|------------------------|------------|--------------------------------|-------|-----------------------------|--------------------|----------------------------------|---------------------------|------------------------------|
| | | | | Where. | When. | | | | No. Years first assigned. | Character for Hull & Stores. |
| 26 | Aberaman Bk
F. & Y.M. 53 | J. Young | 405
454 | Sndrld | 1850 | Pegg & Co | London | Liv. Valprso | 10 A 1 | 53 |
| 7 | Aberdeenshre
Bg | T. Wood | 240 | Abrdn | 1825 | Wood & C. | | | | 51 |
| 8 | Aberfoyle Bk
F. & Z. 53pt I. B. | W. Day | 496 | N. Scot
Srprs 48 | 1845 | J. Getty | Liverp'l | Liv. S. Leone
S.S. 50 - 4 Yrs | 4 E 1 | 53 |
| 9 | — Bk
F. & Y.M. 54 overp | Huddart
I. B. | 356
417 | Gr'nck
sd. 45 D | 1843 | J. Brodie
rp. & Srprs 50 | London | Lon. Austrl.
Cont. 51 - | 8 E 1 | 3. 53 |
| 30 | — S
Y.M. 52 | J. Nourse | 884
965 | Dmbtn | 1852 | Aikmans | Glasg'w | Liv. Calcut. | 9 A 1 | 6 |
| 1 | Abergeldie S
Y.M. & ptr. 53 overp | L. Wilson
rpt I. B. | 598
600 | Abrdn | 1851 | G. Leslie | Aberdn | Lon. | 9 A 1 | 7 |
| 2 | Abet Sr
pt I. B. | M'Don'ld | 129 | Sndrld | 1846 | J. Masson | Inv'rness | Sld. Coaster | 7 E 1 | 52 |
| 3 | Abie Sr
pt I. B. | | 124 | Brdprt | 1852 | Cox & Sn | Brdprt | Bpt. | 12 A 1 | 20 |
| 4 | Abigail Bg | W. Lilly | 157 | N Brns | 1843 | J. Phillips | | | | 52 |
| 5 | Aboyne Sw | J Johnst'n | 156 | Abrdn
sd. & lrp. 43 Srprs | 1814 | R Hoodlss | Lynn | Hul. Medit. | — E 1 | 53 |
| 6 | Abra Sk
I. B. | W. Lewis | 32 | Milfrd
Srprs 53 | 1840 | R. Wright | Milford | Mil. Coaster | — E 1 | 20 |
| 7 | Abraham Bk
F. & S. 52 Z. Im. 54 | W Simpson
I. B. | 369 | Finl'n'd
P. | 1846 | J. Almond | Shields | Shl Haven | 5 E 1 | 3 |
| 8 | — Young Bk | J. Crangle | 251 | N. Scot | 1844 | Sinclairs | | | | 52 |
| 9 | — & Sarah Sw
Y.M. 52 overp | Philliskrk
B. | 163 | Sndrld | 1852 | Lotinga & | Sndrld | Sld. Brazils | 7 A 1 | 52 |
| 40 | Abrota Bk
Y.M. 54 | Briard | 294
300 | Sndrld | 1851 | Briard & C | Jersey | Sld. Bord'x | 9 A 1 | 4 |
| 1 | Abyssinia Bk
Y.M. 40 52 | Bennett | 399 | Sndrld | 1849 | Murray & | Sndrld | Sld. Aden | 8 A 1 | 10 |
| 2 | Abyssinian Bk | W Jacks'n | 366
361 | Sndrld | 1853 | J. Charltn | Sndrld | Sld Hambro | 8 A 1 | 53 |
| 3 | Acacia Bk
Y.M. 52 | J Johnson | 307
353 | Sndrld | 1852 | C. Alcock | Sndrld | Sld. Ceylon | 10 A 1 | 52 |
| 4 | — Sw
F. & Y.M. 54 | L. Tulloch | 322
329 | Hrtlp'l
Srprs 54 | 1847 | Denton & | Hrtlp'l | Sws Cqimbo | 8 A 1 | 3 |
| 5 | Acadia S
Y.M. 40 53 | J. C. Dunn | 419
519 | Sndrld | 1846 | C. Walton | London | Lon Singapr | 10 A 1 | 12 |
| 6 | — Bk
I. B. | Younger | 306
361 | Ttmgh
Srprs 53 | 1840 | Birnie & C | M'ntros | Cly. Quebec
S.S. 54 - 4 Yrs | 4 E 1 | 18 |
| 7 | Acanthus Bg
F. & Z. Im. 52 I. B. | D Thomas | 243 | N Brns
Hk B. S. & P. | 1851 | Mitches'n | London | Lon. W. Inds | 4 A 1 | 24 |
| 8 | Acasta Bk
Y.M. & ptr. 53 overp | D. Bruce
rpt I. B. | 385
327 | Abrd'n
pts Kls n & Srprs 53 | 1845 | B. Moir & | Aberdn | Abn. China | 9 A 1 | 53 |
| 9 | Acastus Sr
F. & Y.M. Im. 48 overp | J. Best
I. B. | 163 | Mvgysy
Srprs 48 & 52 | 1840 | Hill & Co. | Falm'th | Fal.
Cont. 52 - | 12 A 1 | 52 |
| 50 | — Bk
pt I. B. | W Chambrs | 414
412 | P. E. Isl
B. S. P. & Hk | 1852 | Dowson & C | London | Liv. Baltic | 4 A 1 | 53 |

Erundel

Miford

Ground

Bumb

| No. | Ships. | Masters. | Tons. | BUILD. | | Owners. | Port belonging to. | Destined Voyage. | Classification. | |
|-----|------------------|-------------|-------|-----------|-------|---------------|--------------------|------------------|---------------------------|------------------------------|
| | | | | Where. | When. | | | | No. Years first assigned. | Character for Hull & Stores. |
| 51 | Accord Sw | Harding | 253 | Sndrld | 1839 | Adamson | | | | |
| | | | 246 | | | | | | | 52 |
| 2 | Ace of Trumps | G. David | 76 | Tpsh m | 1833 | N Lidst'ne | G'r nsey | Gns. Medit. | 12 | A 1 |
| | Sr ptr. 46 Y. M. | 49 | | len. 46 | | | | Rest. 46— | 8 | 4 |
| 3 | Achille Bn | F. Storage | 189 | Naples | 1851 | Storage | Naples | Liv. Medit. | 7 | A 1 |
| | YM. 51 | | | O. & P. | | | | | | 51 |
| 4 | Achilles S | H. Hart | 578 | Sndrld | 1854 | Shield & C | Nwcastle | Sld. London | 8 | A 1 |
| | | | 553 | | | | | | | 3 |
| 5 | — Bk | Lovenzen | 235 | Apnrd | 1842 | J. Caspar | | | | 52 |
| 6 | — Bk | A. Stewart | 380 | Bnt. Isl | 1845 | R. Leslie | Dundee | Dun. Medit. | 9 | A 1 |
| | F. & Y. M. 54 | | 449 | N Klsn & | | Srprs 54 | | Cont. 54— | 3 | 2 |
| 6 | — Bk | | 350 | Sndrld | 1850 | Watson & | Sndrld | Sld. | 8 | A 1 |
| | YM. 52 | | 407 | | | | | | | 52 |
| 8 | Achsah Sw | | 253 | Sndrld | 1845 | Pearson & | Hartpl | Hpl. | 7 | A 1 |
| | I. B. | | | Drp. 54 | | | | Cont. 52— | 2 | 2 |
| 9 | Acis Sr | J. Durell | 113 | Jersey | 1850 | Deslandes | Jersey | Jer. Coaster | 9 | A 1 |
| | YM. 50 | | 93 | | | | | | | 50 |
| 60 | — Sr | E. Medhurst | 113 | Ipsw'h | 1850 | F. Ede | London | Lon. Medit. | 13 | A 1 |
| | YM. 54 c. f. | | | | | | | | | 54 |
| 1 | Acorn Sr | D. Jones | 93 | Crdign | 1812 | Davies & C | Cardign | Bel. Coaster | — | A 1 |
| | I. B. | | | nd & lrp. | 44 | nw & Srprs 50 | rp. 53 | | | 53 |
| 2 | — Sr | M. Calpin | 95 | Bidefd | 1827 | J. Moore | | S. S. 50 | | 53 |
| | | | 99 | | | | | | | 52 |
| 3 | — Sw | J. Tindall | 224 | M'ntrs | 1849 | Birnie & C. | M'ntrse | Mtr. Baltic | 8 | A 1 |
| | pt I. B. | | | | | | | | | 3 |
| 4 | — Bn | Thomps'n | 107 | Dndee | 1837 | G. Steel | Berwck | Lth. Coaster | 6 | A 1 |
| | pt I. B. | | 95 | len. 40 | | rp. 53 & 54 | | | | 3 |
| 5 | Actæon Bk | High | 510 | Mirmc | 1838 | Locketts | | | | 51 |
| | | | 561 | | | | | | | |
| 6 | Active Sr | Allen | 83 | Tpsh m | 1814 | Allen | Watfrd | Wtf. Coastr | — | — |
| | | | 79 | lrp. 44 | | pr 46 | | | | 50 |
| 7 | — Bg | J. Carling | 200 | Petrhd | 1834 | Carling & c | Whitby | Wtb. Coastr | 9 | A 1 |
| | | | | Srprs 54 | | | | | | 4 |
| 8 | — Sr | A. Chpm'n | 96 | Petrhd | 1851 | Pet & Lth | Peterhd | Pet. Coaster | 7 | A 1 |
| | pt I. B. | | 79 | | | Sh. Co. | | | | 51 |
| 9 | — Sr | J. Evans | 97 | Nwqy | 1848 | Evans & C. | Nwqy | Car. Coaster | 11 | A 1 |
| | I. B. | | | | | | | | | 4 |
| 70 | — S | D. Gray | 434 | Petrhd | 1852 | Alexand'r | Peterhd | Pet. Grnd | 7 | A 1 |
| | pt I. B. | | 381 | | | | | | | 52 |
| 1 | — Sr | W. Hall | 71 | Wdbg | 1839 | Cheese Co | London | Lon. | 12 | A 1 |
| | YM. 50 | | | nd. 48 | | | | Cont. 51— | 4 | 52 |
| 2 | — Sr | J. Harris | 56 | Bgwtr | 1829 | R Osb'rne | Bristol | Brs. Austral. | 6 | A 1 |
| | F. & Z. 53 I. B. | | | nd. 52 lr | | p. 53 | | | | 53 |
| 3 | — Sr | J. Hawkey | 90 | Plymh | 1832 | Hawkey & | Falm'th | Fal. Lisbon | — | A 1 |
| | Z. 53 pt I. B. | | 74 | | | | | S. S. 53 | | 53 |
| 4 | — Sk | E. Morgan | 31 | Milfrd | 1838 | Morgan & | Milfrd | Car. Coaster | 8 | A 1 |
| | I. B. | | | Srprs 51 | | | | | | 53 |
| 75 | — Sr | H. Muller | 136 | Pernau | 1851 | Jacke & Co | Pernau | Bel. Liverp | 5 | A 1 |
| | I. B. | | | O. & F | | | | S. S. 31 | | 52 |

| No. | Ships. | Masters. | Tons. | BUILD. | | Owners. | Port belonging to. | Destined Voyage. | Classification. | |
|-----|-------------------------|-------------|-------|--------------|---------------|----------------|--------------------|------------------------|---------------------------|------------------------------|
| | | | | Where. | When. | | | | No. Years first assigned. | Character for Hull & Stores. |
| 76 | Active Bg | J. Utting | 83 | Yrmth | 1797 | J. Utting | Yarmth | Nwc. Coastr | — | E 1 |
| | I B. | | 70 | N Kl & Sr | pr 43 | | | | | 43 |
| 7 | Actress Bn | F. Eagan | 74 | N Scot. | 1840 | M'Grath | Yoghal | Ygh Coaster | 4 | E 1 |
| | I.B. | | 65 | lrp. 54 | | | | S. S. 54—4yrs | | 4 |
| 8 | Ada Bg | W. Carter | 146 | Mnmh | 1826 | W. Shrwinn | Whitvn | Whn Coastr | 9 | E 1 |
| | | | | lrp. 46 N | d. & lr | p. 50 Srprs 53 | | S. S. 50 | | 8 |
| 9 | — Bg | W Christie | 196 | Nwctl | 1845 | Clark & Co | London | Lon. C. G. H | 8 | E 1 |
| | YM. 52 | | | | | | | | | 52 |
| 80 | — Sr | Custance | 127 | London | 1844 | Custance | London | Lon Mogadr | 11 | A 1 |
| | r. & YM. 53 | | 104 | | | | | | | 53 |
| 1 | — Sk | Hutchngs | 50 | Pdst'w | 1844 | Hutchngs | P'dstow | Brs. Coaster | 12 | A 1 |
| | I.B. | | 35 | | | | | | | 53 |
| 2 | — Bg | J Saund'rs | 221 | Gr'nck | 1844 | Brown & C | Glasg'w | Cly. Austral | — | A 1 |
| | (late Josephine) | | 168 | | | | | Built of Iron | | 53 |
| 3 | — Bk | J. Wear | 311 | Yrmth | 1825 | W. Wear | Scarbro | Brs. Medit. | 10 | E 1 |
| | r. & Z. 52 | | | | | | | Rest. 38—7yrs | C. 2 | 53 |
| 4 | — Mary Sw | I. B. | 210 | Sndrld | 1847 | W. Adlam | Bristol | Brs. Africa | 7 | A 1 |
| | r. & YM. 51 | loverp | | nw. & lrp | 51 | | | | | 51 |
| 5 | Adah Bg | Storm'nt | 147 | Dndee | 1827 | J Storm'nt | Arbroth | Dun. Baltic | 9 | E 1 |
| | | | 132 | N T Sds 4 | 3rd & Drp. 48 | | | S. S. 50 | | 3 |
| 6 | Adam Carr Bk | T. Gibson | 383 | N Brns | 1842 | Reid & Co. | Glasg'w | Cly. W. Inds. | 4 | A 1 |
| | r. & s. 50 | pt 53 | | | | S. S. 53—3yrs | | Rest 50—3yrs Cont. 53— | 1 | 53 |
| 7 | — Clarke Bg | W J ferries | 129 | Mdlsbr | 1838 | R. Allen | Hrwich | Har. Coaster | 6 | E 1 |
| | | | | lrp. 53 | | | | | | 53 |
| 8 | — Lodge S | | 567 | Shi'lds | 1833 | Lodge & C | Liverpl | Liv. | — | 3 |
| | | | | | | | | | | 51 |
| 9 | — Smith Bg | Weath'rill | 223 | Gr'nck | 1844 | Weath'rill | Whitby | Liv. Baltic | 10 | A 1 |
| | | | 220 | Srprs 53 | | | | | | 53 |
| 90 | — White Sr | D. Taylor | 124 | Leith | 1842 | J. Moffat | Ardrssn | Cly. Medit. | 8 | A 1 |
| | | | 111 | | | | | Rest. 54— | 5 | 5 |
| 1 | Adams S | J. Adams | 867 | UStats | 1844 | Adams & c | Glasg'w | Cly. Austr'l | 7 | E 1 |
| | (late Stanley Caci que) | YM. 53 | | O. & P P | | | | S. S. 53 | | 53 |
| 2 | Addington Bg | Tomalty | 143 | N. Scot | 1836 | H. Monan | | | | 51 |
| 3 | Addison Sw | M. Brown | 242 | Sndrld | 1850 | A. Brown | Stocktn | Sld. Baltic | 8 | A 1 |
| | r. & m. 53 | pt I. B. | | | | | | | | 50 |
| 4 | Adelaide Bg | Davidson | 190 | G'rnsy | 1830 | Le Coteur | G'rnsy | Liv. | 7 | E 1 |
| | YM. 41 | | 168 | | | | | Rest 54 | | 46 |
| 5 | — Sr | M. Foley | 117 | Brdprt | 1830 | Barry & Co | | | | 52 |
| | | | 102 | | | | | | | 52 |
| 6 | — Bg | G. French | 258 | Dndee | 1831 | Tennant | | | | 52 |
| 7 | — Sr | E Griffiths | 53 | Abryst | 1835 | Griffiths & | Abryst | Abs Coaster | 10 | E 1 |
| | pt I. B. | | 45 | Srprs 52 | | | | | | 2 |
| 8 | — Sr | E Morgan | 99 | Nwprt | 1835 | Smith & C. | Drghda | Cff. Coaster | 9 | E 1 |
| | | | 85 | nd 47lrp. 18 | | | | S. S. 48 | | 53 |
| 9 | — Bg | T. Price | 124 | Bidefd | 1831 | Dnsfrd & c | Bidefrd | Bid. Coaster | 10 | E 1 |
| | I.B. | | 112 | nd. 51 Sr | pr 51 & 53 | | | S. S. 51 | C. 3 | 53 |
| 100 | — Sr | NSprague | 74 | Brxhm | 1833 | Green & C | Brixhm | Drt. Coaster | 10 | E 1 |
| | Z. l. m. 54 | | | nd. & Srpr | rs 52 | | | S. S. 52 | C. 3 | 3 |

| No. | Ships. | Masters. | Tons | BUILD. | | Owners. | Port belonging to. | Destined Voyage. | Classification. | |
|-----|-----------------------------|---------------------------|------|---------------------------|-------|-------------------------|--------------------|-------------------------------|---------------------------|------------------------------|
| | | | | Where. | When. | | | | No. Years first assigned. | Character for Hull & Stores. |
| 101 | Adelaide S
f.&d.45YM.50 | D.Stephens
I. B. | 640 | Calcut
Srprs 51 | 1832 | Somes Bro | London | Lon.India
S.S.49 | 12
C.4 | AE1 18 |
| 2 | — S
f.&YM.53 | Treme'rne | 432 | Lhmpt
Drp. 53 | 1851 | Wheeler & | London | Lon. Austrl. | 12
53 | A 1 |
| 3 | Adele Bk
YM.51 | Layckl'ck | 333 | Sndrld | 1845 | Mesnard | Hrtlepl | Lon. Maurit | 8
51 | AE1 |
| 4 | Adelia Ann Sw
pt I. B. | J. Sutton | 128 | N.Scot
Drp.53 | 1846 | J&J Sutt'n | Swansa | Bid.Coaster
S.S.50-3yrs. | 3
C.1 | AE1 53 |
| 5 | Adelina Sr
YM.147 | Bradfield | 74 | Sltcmb
Srprs 48 | 1834 | Shears & | Brixhm | Drt. | 10
C.3 | AE1 53 |
| 6 | — Sr
YM.52c.f. | C. Pallott | 104 | Jersey | 1852 | LeBoutiller | Jersey | Jer. Nwfind | 13
52 | A 1 |
| 7 | Adeline Bk
f.&YM.53overp | W. Steel
I. B. | 409 | P.E.Isl
x Klsn& Srprs | 1841 | Smiths | Nwcastle | Nwc.Medit.
S.S.53-4yrs. | 4
53 | AE1 |
| 8 | Adelle Bn
f.&G Iron501.B | R. Hodge | 179 | P.E Isl
B. & S. | 1849 | Wilson&c | Liverp'l | Liv. Califrn. | 4
50 | AE1 |
| 9 | Adelphi Sw
YM.1m.48over | WHurrell
pt I. B. | 282 | Blyth | 1848 | P. Dale | Shields | Shl. Medit. | 8
53 | A 1 |
| 110 | Adelphoi Sk
I. B. | J. Jones | 56 | Nwqy
nd.47 Srprs | 1834 | J. Phillips
& 52 | Cardign | Cff. Coaster
S.S.52 | —
52 | AE1 52 |
| 1 | Aden Bk
f.&YM.50 | J. Byron
(2Cl.) | 357 | Sndrld | 1841 | R. Brooks | London | Lon.Lncstn | 9
C.3 | AE1 51 |
| 2 | — Bg
f.&Y.M.53over | JCadem'y
pt I. B. | 179 | NBrns
B. & S. | 1851 | Baruch's'n | Liverp'l | Liv. Medit. | 4
53 | A 1 |
| 3 | Adeona Sr
YM.51pt53 | T. P. Noel | 115 | Grns'y
len.42 Srprs | 1836 | Jamouneau
& 52 | Grnsey | Gns Austral
S.S.50 | 7
C.2 | AE1 53 |
| 4 | Adino Bg
221 | H. Davies | 219 | Abr'th | 1840 | Davies&C | | | 51 | 26 |
| 5 | Admiral S
f.&YM.54 | S. Picken | 707 | Dmbtn
784 Srprs52 | 1850 | Potter&C | Glasg'w | Lon. | 10
4 | A 1 |
| 6 | — Sw
pt I. B. | W. Young | 243 | Abrdn | 1846 | Murray & | Aberdn | Abn. Baltic | 9
49 | A 1 |
| 7 | Boxer S
f.&YM.54over | G. Crow
pt I. B. | 1080 | Queb'c
O. E. B. Tam. | 1853 | J.De Wolf
P. & S. | Liverp'l | Liv. Austrl. | 6
3 | A 1 |
| 8 | Grenfell Bk
f.&YM.54c.f. | Downwrd | 324 | Bidefd | 1851 | Miller&C | Liverp'l | Lon. | 13
52 | A 1 12 |
| 9 | Hood Sr | G. Archer | 155 | Nwctl
Drp. 49 | 1846 | Ransom | Ipswich | Shl. Ipswich
Built of Iron | —
49 | 49 |
| 120 | Moorsom Bk
f.&d.53pt I. | J. Sykes
B. 255 | 392 | Whtby
nd.&lrp. 45Srprs | 1827 | Wade&C | Hull | Hul. Baltic
S.S.54 | 10
C.2 | AE1 22 |
| 1 | Napier Bk
(late Vesta) | W. Bglhote
f.&Z.54I.B. | 460 | Uleabg
F Srprs 54 | 1848 | J Percival | Scilly | Lon. Calcut
Cont.53- | 5
2 | A 1 3 |
| 2 | Adolphus Bn
I. B. | R. Lawson | 121 | Mrmci
HkP & B. | 1852 | A. Fraser | Mirmci | Liv. Oporto | 7
53 | A 1 |
| 3 | Adonis Sw
I. B. | W. Hudsn | 157 | Sndrld
O. & E. | 1854 | J. Billing | Lynn | Sld. Coaster | 6
1 | A 1 |
| 4 | — Bk | M. Millan | 753 | NBrns | 1847 | Haddow& | | | 52 | 23 |
| 125 | Adriana Bk
f.&Z.53 | D. Roberts'n | 265 | Yrmth
len. 42x | 1833 | E. Oliver
Srprs50&52 | Liverp'l | Liv.
Rest. 42-7yrs. S.S.52 | 9
1 | AE1 1 |

A

| No. | Ships. | Masters. | Tons. | BUILD. | | Owners. | Port belonging to. | Destined Voyage. | Classification. | |
|-----|--------------|------------|-------|-----------|-------|-------------|--------------------|------------------|---------------------------|------------------------------|
| | | | | Where. | When. | | | | No. Years first assigned. | Character for Hull & Stores. |
| 126 | Adroit Sr | D. Davies | 74 | Lndwy | 1846 | Davies & c | Abryon | Car. Coastr | 12 | A 1 |
| 7 | — Sr | G. James | 94 | Pmbrk | 1846 | James & C. | Cardign | Mil. Coastr | 11 | A 1 |
| 8 | Advena Sr | J Maillard | 246 | Sndrld | 1838 | Gallon & C | S Shields | Shl. Shmptn | 8 | A 1 |
| 9 | — Sw | J. Brenan | 198 | Sndrld | 1845 | G. Heyn | Belfast | Bel. Medit. | 8 | A 1 |
| 130 | Adventure Bg | J. Bragg | 140 | Prize | | Bragg & C. | Whitv'n | Whn Dublin | — | E 2 |
| 1 | — Sw | JGowland | 250 | Sndrld | 1852 | G. Pev'rill | Sndrldnd | Shl. Marslls | 8 | A 1 |
| 2 | — Bg | A. Hutton | 161 | Leith | 1824 | Swan Bro. | Kirkldy | Lth. Baltic | — | Æ1 |
| 3 | — Sk | T. James | 28 | Abryn | 1830 | T. James | Arbryst | Abs. Coaster | — | Æ1 22 |
| 4 | — Bk | M. Arty | 237 | Chatm | 1824 | Sweeting | London | Lon. S. Sea | — | Æ1 |
| 5 | — Sr | O. Parry | 76 | C. Brtn | 1845 | Treweek | | | | 53 |
| 6 | — Sr | T. Parker | 60 | Plymh | 1834 | Stevens & | Plym'th | Ply. Coaster | 10 | Æ1 |
| 7 | Advice Bk | E. Nelson | 250 | Garmh | 1850 | Gardner & | Liverp'l | Liv. Austral | 6 | A 1 |
| 8 | Advilla Bg | PHag'trm | 190 | Swedn | 1853 | GJohansn | Sweden | Npt. Medit. | 5 | A 1 |
| 9 | Advocate Bn | ERoberts | 78 | N.Scot | 1840 | D.Jenkins | | | | 52 |
| 140 | ÆA Sr | J. Jervis | 123 | Salcm | 1845 | Balkwill & | Salc'mb | Lon. Medit. | 11 | A 1 |
| 1 | Æneas Sr | J. Cook | 141 | P. E. Isl | 1839 | S. Ryan | | | | 52 |
| 2 | Æolus Bg | W. Corbet | 175 | Shilds | 1795 | Holmes | Shields | Shl. Londn | — | Æ1 |
| 3 | — Bk | Fabricus | 453 | Ul'abg | 1840 | Fellman | | | | 51 |
| 4 | — Sr | J. Grace | 130 | Shmtn | 1834 | Domaille | G'rnsney | Gns. St Mch | 11 | A 1 |
| 5 | — Bg | G. Howell | 117 | Yrmth | 1794 | Harris & C | Watrfid | Mil. Cardiff | — | E 1 |
| 6 | — Sr | J. Stoakes | 79 | Cork | 1852 | J. Dawson | Cork | Crk. Lisbon | 7 | A 1 |
| 7 | Ætna Sw | TYeoman | 259 | Walk'r | 1836 | J. Grant | Whitby | Wtb. Medit. | 11 | Æ1 |
| 8 | Ægir Bk | J. Davids | 319 | Libau | 1850 | Mayer & C | Reval | Nwc. Haven | 7 | A 1 |
| 9 | — Bg | J. Gaarn | 235 | Arh'us | 1848 | Schndorff | Arhuus | Hul. Chlstn | | 50 |
| 150 | Æolus Sr | JHanssen | 165 | Lubec | 1840 | Gundlock & | | | | 49 |

| No. | Ships. | Masters. | Tons. | BUILD. | | Owners. | Port belonging to. | Destined Voyage. | Classification. | |
|-----|---------------------------|-----------------|-------|------------|-------|-------------|--------------------|------------------|---------------------------|------------------------------|
| | | | | Where. | When. | | | | No. Years first assigned. | Character for Hull & Stores. |
| 151 | Aërial Sr | W Hugh's | 104 | Nwprt | 1848 | Hughes & | Pt Mdc. | Npt. Coastr | 8 A 1 | |
| 2 | — pt I. B. Bk | H. Rugg | 305 | Sndrld | 1836 | J. Barry | Sndrld | Sld. Baltic | 9 E 1 | 18 |
| 3 | — Z 53 Sw | S'imm'r's'n | 302 | len. & lrp | 42 Sr | prs 50 | Robinson | Whitby | Lth. Queb'c | C. 3 55 |
| 4 | Y.M. 51 overpt Aerolite S | I. B. J. Downie | 256 | Sndrld | 1839 | & 51 | Robinson | Whitby | Lth. Queb'c | 8 A 1 20 |
| 5 | Y.M. 53 overpt I. B. S | J. Scott | 423 | Frsrbg | 1853 | Prk & Co. | Frsrbg | Lon. Austr'l | 7 A 1 | 5.6 |
| 6 | Aeron Lass Sr | J. Rees | 80 | Wales | 1845 | Rees & Co. | Abryrn | Car. Coaster | 12 A 1 | |
| 7 | — Maid Sr | Williams | 76 | Abryn | 1849 | Williams | Abryrn | Car. Coaster | 12 A 1 | 1 |
| 8 | — Queen Sr | E Will'ms | 97 | Abryn | 1851 | Williams | Abryrn | Car. Coaster | 12 A 1 | |
| 9 | — Vale Bg | J Griffiths | 129 | Abryn | 1848 | Griffiths & | Abryrn | Car. Coaster | 10 A 1 | 9 |
| 160 | Aeronian Sr | D. Rees | 44 | Abryn | 1851 | Rees & Co. | Abryrn | Car. Coaster | 12 A 1 | |
| 1 | Affghan S | I. Colebank | 598 | Whtvn | 1851 | Boadle & c. | Whit'vn | Lon. India | 12 A 1 | |
| 2 | Affiance Bk | Barrick | 349 | Whtby | 1850 | Barrick & | London | Lon. Lncstn | 10 A 1 | |
| 3 | Affines Sr | E. Davies | 100 | Nwqy | 1851 | Davies & c. | Newqy | Car. Coaster | 12 A 1 | |
| 4 | Africa S | C. Roberts'n | 1107 | St. Jhn | 1851 | Wilson & c. | Liverp'l | Liv. Africa | 6 A 1 | 10 |
| 5 | — Bk | S Feivouz | 487 | N Scot | 1852 | J. Hercus | Grnock | Liv. Austrl | 4 A 1 | |
| 6 | — S | O'Neill | 1306 | Quebc | 1851 | P. Magee | Liverp'l | Liv. Austrl | 6 A 1 | 26 |
| 7 | African Bg | Franklin | 174 | Shrhm | 1836 | T. Brown | Gambia | Lon. Africa | 11 A 1 | 10.16 |
| 8 | — S | Pollock | 780 | Sndrld | 1853 | J. Gregg | Belfast | Sld. India | 13 A 1 | |
| 9 | — Queen Bg | A Stafford | 166 | Bristol | 1841 | King & Co. | Bristol | rest 54 | 7 A 1 | 3. |
| 170 | Africanus Bg | Flight | 185 | Yrnmth | 1838 | Forster & c | London | Lon. Africa | 12 A 1 | |
| 1 | Agamemnon Sw | B. Andus | 294 | Sndrld | 1839 | Hick & Co. | Scarbro | Shl. W. Inds. | 9 A 1 | 24 |
| 2 | Agaphea Bg | Robinson | 146 | Livrp'l | 1820 | Carruthrs | | | C. 3 1 | 4 |
| 3 | Agatha Sr | W. Jarvis | 100 | Ddbrk | 1848 | Grant & C. | Salc'mb | Liv. Medit. | 11 A 1 | |
| 4 | Agenora S | C. Wilson | 611 | N Brns | 1837 | Martin & c | | | 12 A 1 | 4 |
| 175 | Agenoria Sw | R. Day | 243 | N Brns | 1838 | Sharp & C. | | | 11 A 1 | 51 |

A

| No. | Ships. | Masters. | Tons. | BUILD. | | Owners. | Port belonging to. | Destined Voyage. | Classification. | | |
|-----|----------------------|----------|-------|-----------------|-------|-----------------------|--------------------|------------------|---------------------------|------------------------------|-------|
| | | | | Where. | When. | | | | No. Years first assigned. | Character for Hull & Stores. | |
| 176 | Agenoria Bg | J. Dunn | 180 | M'ntrs | 1838 | Hill & Co. | M'ntrros | Mrt. Baltic | 8 | Æ1 | 26 |
| | | | 177 | | | | | S.S. 50 | C 3 | 53 | |
| 7 | Bk P. Flett | | 670 | N Brns | 1846 | Sheldon & | London | Lon. Honds. | 4 | Æ1 | |
| | YM.53 | | 763 | | | | | S.S. 53—4 Yrs | | 53 | |
| 8 | Sw L. Gray | | 115 | Blyth | 1806 | A & CPryn | | | | 52 | |
| | | | 85 | | | | | | | 52 | |
| 9 | Bn W. Hawke | | 82 | Kdwly | 1813 | Treludra | St. Ives | Sld. Coaster | | E 1 | |
| | | | | | | | | | | 47 | |
| 180 | Sr D. Jones | | 51 | Abryst | 1840 | D. Jones | Abryst | Npt. Coastr | 12 | A 1 | |
| | pt I. B. | | | Srprs 53 | | | | Cont. 52— | 4 | 53 | |
| 1 | Bn B. Lodwig | | 117 | Nwprt | 1834 | Evans & C. | <i>London</i> | <i>S.S. 2</i> | 10 | Æ1 | 11 |
| | | | 96 | | | | | | | 52 | |
| 2 | Sr W. Mills | | 97 | R Dart | 1848 | Clarke & C | Brixhm | Dat. Cardiff | 10 | A 1 | |
| | YM.50 overpt I | | 75 | Srprs 54 | | | | | | 4 | |
| 3 | Sr Southwill | | 88 | Yrksh | 1849 | Clegg & C. | Goole | Goo London | | | |
| | I. B. | | 66 | | | | | | | 49 | |
| 4 | Bk G. Stanton | | 300 | Sndrld | 1850 | G. Gray | Nwcstle | Cly. R. Jan. | 8 | A 1 | 8 |
| | r. & YM. 54 | | 321 | Drp. 51 | | | | | | 52 | |
| 5 | Bn Sutherland | | 72 | Bidefd | 1826 | Sutherland | | | | 51 | |
| | | | 59 | | | | | | | 51 | |
| 6 | Sr W. Twichtt | | 137 | Yrmth | 1840 | Halls & Co | C'lhstr | Ips. Medit. | 10 | Æ1 | |
| | YM.50 | | 126 | Srprs 48 & 50 | | | | | C. 3 | 50 | |
| 7 | Agile Bg E. Wade | | 156 | Ipsw'h | 1841 | Bayley & c | Ipswich | Ips. | 7 | A 1 | |
| | YM.51 overpt I | | | | | | | Rest. 51— | 5 | 51 | |
| 8 | Agincourt Bk Pasley | | 543 | Sndrld | 1844 | D Dunbar | London | Sou. Austr | 10 | A 1 | |
| | r. & YM. 53 | | 669 | | | | | | | 53 | |
| 9 | S Nesbitt | | 958 | London | 1841 | R. Green | London | Lon. Calcut | 12 | Æ1 | 3 |
| | r. & YM 54 | | | | | | | | | 53 | |
| 90 | Agitator Bk H. Magee | | 351 | Queb'c | 1837 | SHouston | Belfast | Bel. Medit. | | Æ1 | 24 |
| | r. & YM. 53 overpt I | | 417 | nd. 49 Srprs 51 | | & 53 n Kls n 3 | | S. S. 53—4 yrs | | 53 | |
| 1 | Agnes Bk Burges | | 299 | Bristol | 1842 | Thomsn & | London | Lon. | 12 | A 1 | |
| | r. & YM. 54 | | 344 | | | | | Rest. 54— | 8 | 1 | |
| 2 | Sr Buttershall | | 137 | Grn'ck | 1838 | Brown & C | Glasg'w | Cly. Austral | 8 | Æ1 | |
| | r. & C. 52 | | 125 | Srprs 53 | | | | S. S. 53 | C. 3 | 53 | |
| 3 | Sr A. Clark | | 96 | Dndlee | 1848 | Ritchie & | | | | | |
| | | | | | | | | | | 52 | |
| 4 | Bk W. Fox | | 300 | Chpst. | 1834 | Cavan & C. | London | Liv Demer. | 11 | A 1 | 9, 18 |
| | r. & YM. 55 | | | | | | | Rest. 51— | 7 | 51 | |
| 5 | S Francis | | 441 | N Brns | 1847 | Anthny & | Liverpl' | Liv. Austral | 4 | Æ1 | |
| | r. & YM. 54 | | | w. r. & s. 54 | | | | S. S. 51—4 yrs. | C. 2 | 1 | |
| 6 | Sr J. Graham | | 107 | Alloa | 1839 | Robertson | Grgmth | Lth. Baltic | 7 | Æ1 | |
| | | | 91 | Srprs 47 & 54 | | | | S. S. 52 | | 3 | |
| 7 | Sr Honeyman | | 110 | Kkdbt | 1840 | Edgar & C. | Dmfries | Liv. Austral. | 8 | Æ1 | |
| | Z. 53 pt I. B. | | 94 | Srprs 52 | | n Kls n 53 | | | C. 3 | 53 | |
| 8 | Sw J. Hughes | | 135 | Neath | 1818 | Treweek & | | | | | |
| | | | 125 | | | | | | | 51 | |
| 9 | Sr A. Milne | | 102 | Nwcstl | 1831 | Muckart | M'ntrse | Mtr. | 7 | Æ1 | 13 |
| | | | 94 | lrp. 37 n | | d. & lrp. 48 Srprs 51 | | | | 53 | |
| 200 | Sr A. Minto | | 103 | Dysart | 1838 | Greenfild | N Brwk | Lth. Dnkrk | 7 | Æ1 | |
| | | | 83 | | | | | Rest. 48— | 5 | 51 | |

| No. | Ships. | Masters. | Tons. | BUILD. | | Owners. | Port belonging to. | Destined Voyage. | Classification. | | |
|-----|--------|--------------|-------|-------------|-------|------------|--------------------|------------------|---------------------------|------------------------------|-------|
| | | | | Where. | When. | | | | No. Years first assigned. | Character for Hull & Stores. | |
| 201 | Agnes | Sr Nickolls | 184 | Scilly | 1848 | Banfield & | Scilly | Lon. Vlprso | 12 | A 1 | 9 |
| 2 | — | Sr M. Owen | 108 | N Brns | 1845 | Jones & C. | | | | 51 | |
| 3 | — | Bg P. Pousie | 214 | Liv' rpl | 1834 | Cuthbert | Liverp'l | Liv. W. Inds | 12 | Æ 1 | 52 |
| 4 | — | Bn J. Skelly | 99 | Grlstn | 1830 | Marshall | Garlistn | Liv. Coaster | 7 | Æ 1 | 5 |
| 5 | — | Bk H. Walker | 351 | M'rypt | 1811 | J. Young | Shields | Shl. Amer. | — | Æ 1 | 53 |
| 6 | — | Bn Wild | 111 | N. Sco | 1849 | Brown & C | Irvine | Liv. Medit. | 4 | Æ 1 | 51 |
| 7 | — | Blaikie Bk | 381 | Abrd'n | 1841 | H. Dobbin | Bristol | Sws. Austrl | 9 | Æ 1 | 11/14 |
| 8 | — | Emily Sr | 109 | Nwstl | 1840 | Ross & Co. | Nwstl | Shl. Coaster | 6 | Æ 1 | 3 |
| 9 | — | Jermyn Sr | 135 | Kinmr | 1842 | C Squ'nce | Swansa | Sws Coaster | 5 | Æ 1 | 1 |
| 210 | — | King Bk | 278 | Sndrld | 1846 | W'dhouse | S Shields | Shl. Medit. | 8 | A 1 | 23 |
| 1 | — | Smith Sr | 120 | Troon | 1850 | J. Smith | Irvine | Poo. Medit. | 6 | A 1 | 53 |
| 2 | — | Sophia Sr | 54 | P'dstw | 1848 | Jenkin & C | Padst'w | Lon. Coaster | 12 | A 1 | 52 |
| 3 | — | Taylor S | 399 | Dmbtn | 1853 | Kerr & Co. | Gren'ck | Cly. W. Inds | 9 | A 1 | 53 |
| 4 | — | Agness Bg | 203 | Dmbtn | 1825 | Leake & C. | | | | 51 | |
| 5 | — | Agno Bg | 150 | P.E. Isl | 1839 | Lattimore | Hartlp'l | Hpl. Baltic | 4 | Æ 1 | 2-27 |
| 6 | — | Agostina Bk | 306 | Dndee | 1837 | Hutchis'n | | S. S. 52—4 Yrs | | 52 | |
| 7 | — | Agra S | 650 | Sndrld | 1851 | J Shephrd | London | Lon. N. Zlnd | 13 | A 1 | 51 |
| 8 | — | Agricola Bk | 472 | Sndrld | 1839 | Adamson | London | Lon. | 8 | Æ 1 | |
| 9 | — | Agrippina Bk | 258 | Scrbro | 1834 | W Tindall | Scarbro | Lon. Ceylon | 10 | A 1 | 54 |
| 220 | — | Aid Bg | 126 | N Brns | 1834 | Ateridge | Cork | Liv. Coaster | 5 | E 1 | 43 |
| 1 | — | Sw R. Bell | 191 | Wkwh | 1840 | Shepherd | Blyth | Bly. | 8 | — | |
| 2 | — | Sw A. Collie | 264 | Sndrld | 1840 | W. Cliff | Liverp'l | Liv. W. Inds | 7 | A 1 | 52 |
| 3 | — | Sw A. Dewar | 291 | Sndrld | 1847 | G. Wilkin | Sndrld | Sld. | 5 | A 1 | 4 |
| 4 | — | Sk D Jenkins | 25 | Crldign | 1829 | Jenkins & | | | | 53 | 21 |
| 225 | — | Sp R Skinner | 40 | Garmh | 1850 | A. Young | Garmth | Bnf. Coaster | 5 | A 1 | 52 |
| | | I.B. | | O. Lh. & F. | | | | | | 50 | |

| No. | Ships. | Masters. | Tons. | BUILD. | | Owners. | Port belonging to. | Destined Voyage. | Classification. | |
|-----|---------------------|----------------|-------|-------------------|----------|-------------|--------------------|------------------|---------------------------|------------------------------|
| | | | | Where. | When. | | | | No. Years first assigned. | Character for Hull & Stores. |
| 226 | Aid Sr | G. White | 98 | Nwbrg | 1840 | J. White | Dundee | Dun. | 7 | E1 |
| | pt I. B. | | 88 | Srprs | 48 & 54 | | | | C. 2 | 4 |
| 7 | Ailsa Bk | T. Harper | 522 | N. Sco. | 1850 | F. Axford | Brdgwr | Npt S. Amr. | 4 | A 1 |
| | pts. 51 f. & YMpt 5 | 1pt 52pt I. B. | 613 | Hk S. B. & P. | | | | | 154-44/651 | 52 |
| 8 | Aim Bg | | 198 | Queb'c | 1843 | Singlehurst | | | | 52 |
| | | | 206 | | | | | | | 52 |
| 9 | Airdrie Sr | J. Benney | 95 | Gls'g'w | 1848 | T. Craig | Glas'g'w | Cly. Baltic | — | A 1 |
| | | | | | | | | Built of Iron | | 22 |
| 230 | Aire Bg | G. Sawyer | 187 | Selby | 1831 | Standing | Goole | Nwc. Medit. | 9 | E1 |
| | pt I. B. | | | s Klsn & Srprs | 51 | | | | C. 3 | 3 |
| 1 | Ajax Bk | Densten | 466 | P. E. Isl | 1846 | V. Denst'n | Liverp'l | Liv. Pt. Phil. | 4 | E1 |
| | YM. & ptr. 51 ov | erpt I. B. | 535 | Srprs | 51 | | | S. S. 51—4 Yrs | C. 2 | 53 |
| 2 | — Sr | G. Good | 116 | Plymh | 1848 | Jordan & c | Plym'th | Lon. Medit | 11 | A 1 |
| | YM. 50 over | pt I. B. | | | | | | | | 50 |
| 3 | — Bg | T. Norie | 191 | P. E. Isl | 1853 | Catto & Sn | Aberdn | Liv. Mntral | 4 | A 1 |
| | pt I. B. | | | B. Bh Y P. & S. | | | | | | 3 |
| 4 | — S | I. Sanders | 303 | Bristol | 1836 | Miles & Co | Bristol | Brs. W. Inds. | 11 | E1 |
| | C. 53 | | | Srprs | 52 & 53 | | | | C. 4 | 53 |
| 5 | Akbar S | W Grah'm | 712 | Sndrld | 1852 | Shallcross | Liverp'l | Liv. Calcut. | 13 | A 1 |
| | YM. 52c. f. | | 809 | | | | | | | 52 |
| 6 | — Bk | H. Jay | 318 | Grn'ck | 1839 | Hunter & c | Glas'g'w | Cly. Maurits | 1 | E1 |
| | f. & YM. 53 | | 337 | Srprs | 50 & 53 | | | Cont. 50— | 4 | 52 |
| 7 | — S | D. Milne | 718 | Sndrld | 1851 | Luscombe | London | Lon Austral | 13 | A 1 |
| | YM. & ptr. 53c. f. | | 819 | | | | | | | 53 |
| 8 | Alabama Bk | JM Dowell | 519 | St. Jhn | 1852 | Curry & C. | Belfast | Liv. Austral | 4 | A 1 |
| | f. & Z. 53pt I. B. | | | B. S. & Hk | | | | | | 53 |
| 9 | — S | GMasters | 700 | N Brns | 1850 | R. Moran | St. John | Lon S. Amer | 4 | A 1 |
| | YM. 50 over | pt I. B. | 723 | B. & S. | | | | | | 52 |
| 240 | — Sr | J. Trunks | 138 | Halifx | 1847 | Kendall | Gloster | Glr. | 4 | E1 |
| | Z. 54 I. B. | | | Srprs | 54 | | | S. S. 54—4 yrs | | 4 |
| 1 | Alacrity Bg | R. Atkins | 221 | SShlds | 1845 | Long & Co | Shmptn | Shl. Baltic | 8 | E1 |
| | pt I. B. | | | | | | | | | 51 |
| 2 | — Sw | J. Sample | 211 | Sndrld | 1844 | T. Taylor | Blyth | Bly. Medit. | 8 | A 1 |
| | f. & Z. 51 I. B. | | 195 | Srprs | 53 | | | Cont. 52— | 3 | 4 |
| 3 | Alan Ker Bk | T. Turbet | 493 | Mrmci | 1836 | Wilson & c | Glas'g'w | Cly. Austral | 5 | A 1 |
| | f. & YM. 53 | | 621 | Srprs | 53 | S S. 53—5yr | s. Rest 48—5yrs | Cont. 53— | 2 | 53 |
| 4 | Alarm Sr | Cockerill | 109 | Glost'r | 1849 | Whitwill | Bristol | Brs. Oporto | 12 | A 1 |
| | I. B. | | | | | | | | | 49 |
| 5 | — Sr | W Decent | 79 | Brxhm | 1837 | M. Tapper | Brixlm | Drt. Medit. | 10 | E1 |
| | YM. lm. 54 over | pt I. B. | | Srprs | 45 & 51 | | | | C. 3 | 4 |
| 6 | — Sr | J. Grace | 116 | Grns'y | 1847 | Grace & C. | G'rnsey | Gns. Medit. | 12 | A 1 |
| | YM. 47 | | 80 | Drp. | 51 | | | | | 51 |
| 7 | — Sr | J Rowlands | 189 | Shmtn | 1833 | Peacock & | Shmptn | Sou. Coaster | 12 | E1 |
| | | | 168 | | | | | | C. 4 | 52 |
| 8 | — S | R. Salter | 895 | N Brns | 1852 | Sinclair & | Belfast | Liv. Ceylon | 6 | A 1 |
| | ptr. & d. 52 f. & Y | M 54 over | | I. B. Hk BB. & P. | | | | | | 52 |
| 9 | Albanian Bg | H. Winsor | 156 | Livrpl | 1838 | Rae & S'ns | Liverp'l | Liv. Medit. | 12 | A 1 |
| | YM. 50 | | | Drp. 47 | Srprs 50 | | | Cont. 50— | 4 | 50 |
| 250 | Albat ros S | WGeeves | 965 | St. Jhn | 1850 | Gibbs & C. | Liverp'l | Liv. | 6 | A 1 |
| | f. & YM. 54 | | 1030 | O. Hk P. & B. | | | | | | 4 |

| No. | Ships. | Masters. | Tons. | BUILD. | | Owners. | Port belonging to. | Destined Voyage. | Classification. | |
|-----|---|---------------------|-------------------|-------------------------|-------|----------------------|--------------------|-------------------------------|---------------------------|------------------------------|
| | | | | Where. | When. | | | | No. Years first assigned. | Character for Hull & Stores. |
| 252 | Albatross Bk
r.&YM.53over
Bk
YM.54 | pt I. B.
M. Poll | 387
453 | Sndrld | 1853 | A. Strong | N Shlds | Sld. E.Inds. | 9 | A 1
53 |
| 3 | —
Sr | Willis | 354
326
110 | Sndrld | 1854 | Wilkinson | Hartlp'l | Sld. Medit. | 8 | A 1
1 |
| 4 | Albemarle S
YM.53c f. | J. Trivett | 127
110 | Yrmth | 1853 | T Chandlr | London | Yar.Coaster | 9 | A 1
53 |
| 5 | Albert Sr
f.&YM.46 | W. Buist | 704 | Scrbro | 1850 | Tindall &c | Scarbro | Lon. | 13 | A 1
53 |
| 6 | —
Sr | J. Care | 189
127 | Dndee | 1844 | Dun & Hul
Sh. Co. | Dundee | Dun. Hull | 9 | A 1
51 |
| 7 | —
Sw | S. Grigs | 166 | Brdprt | 1834 | Bamfields | Falm'th | St. I. Medit.
Rest.50— | 12 | A 1
8
52 |
| 8 | —
Bn | H. Lever | 224 | len.50
Stmn's | 1842 | Robinsn & | Shields | Shl. Medit.
Rest.52— | 9 | A 1
6
3 |
| 9 | —
pt I. B.
Sr | J. Mallach | 164
95 | N.Scot
B. Hk S. & A. | 1853 | Lever & C. | Liverpl. | Liv. Coaster | 4 | A 1
53 |
| 260 | —
Sw | J. Sloan | 112
71 | Bt. Isld | 1847 | Vn Dulkn & | R'ttrdm | Lth. R'ttrdm | 8 | A 1
51 |
| 1 | —
f.&Z.51 I. B.
Edward S | Stoddart | 188 | N.Scot | 1846 | Sinclair & | Belfast | Cly. W. Inds.
S.S.51—4 Yrs | 4 | A 1
C. 2
53 |
| 2 | —
YM.53 | J. Benson | 497 | len. ND. &
Srprs | 1842 | Tayl'r Pottr | Liverpl | Liv. | 12 | A 1
L.C.
53 |
| 3 | —
f.&YM.54over
Bk | J. Taggart | 581 | N Brns | 1849 | Buchan'n | Gren'ck | Liv. N. Orlns
1854-49 | 4 | A 1
2
52 |
| 4 | —
f.&YM.53over
Bk | A. Owen | 113 | Hringt | 1791 | Peile & Co. | Wrkgtn | Wrk.Coast r | — | A 1
3 |
| 5 | —
YM.54 | J. Barclay | 504 | Queb'c | 1852 | Oxley | Liverpl | Liv. Austr'l | 6 | A 1
53 |
| 6 | —
ptr.&s.47 C.51 | W. Carter | 349 | Sndrld | 1852 | W. Stev'ns | Wisbch | Sld. Aden | 10 | A 1
52 |
| 7 | —
I. B. | Coalman | 414 | Grn'ck | 1845 | Allan & Co | Gren'ck | Cly. Mntal. | 10 | A 1
51 |
| 8 | —
I. B. | D. Driscol | 471 | Drp. 51 | 1841 | Willshire | Wymth | NwcCoaster | 7 | A 1
53 |
| 9 | —
Bg | J. Easton | 155 | Tyne | 1791 | Coalman | S Shlds | Shl. Coaster | — | E 1
44 |
| 270 | —
YM.51 | T. Evans | 162 | Whby | 1841 | Scott & Co | | | | |
| 1 | —
Sr | P. E. Is | 255 | Tatma | 1841 | Scott & Co | | | | |
| 2 | —
Bk | Frazer | 260 | Nwctl | 1845 | Clint & Co | Liverpl | Liv. Calcut. | 12 | A 1
51 |
| 3 | —
I. B. | S. Hanlan | 469 | Nwctl | 1845 | Clint & Co | Liverpl | Liv. Calcut. | 12 | A 1
51 |
| 4 | —
f.&s.53pt I. B. | A. Harris | 95 | P.E.Is | 1828 | H. Oakley | | | | |
| 275 | —
f.&Z.54 I. B. | P. Hick | 83 | N.Scot | 1844 | Adamson | Dundee | DunQuebec | — | E 1
53 |
| | | | 302 | BB.Hk | 1844 | Adamson | Dundee | DunQuebec | — | E 1
53 |
| | | | 313 | N.Scot | 1834 | Pim & Co. | Yough'l | YghN Amer
S.S.53—4 Yrs | 4 | A 1
3 |
| | | | 438 | N Brns | 1847 | Thomps'n | London | Lon. W. Inds | 5 | A 1
3 |
| | | | 378 | N Brns | 1847 | Thomps'n | London | Lon. W. Inds | 5 | A 1
3 |
| | | | 415 | Brhstd | 1853 | Hick & Co | Scarbro | Hul. Medit. | 5 | A 1
3 |

A

| No. | Ships. | Masters. | Tons. | BUILD. | | Owners. | Port belonging to. | Destined Voyage. | Classification. | | |
|-----------|-----------|----------------------|--------------|--------|--------------------|----------|--------------------------|------------------|---------------------------|------------------------------|------------------------|
| | | | | Where. | When | | | | No. Years first assigned. | Character for Hull & Stores. | |
| 276 | Albion | Bk | Janssen | 412 | Elbing | 1847 | J. Paleske | | | | 49 |
| 7 | — | Sr | W. Jones | 79 | Plymh | 1836 | Hardy & C | | | | 52 |
| 8 | — | Bg | M. Jones | 169 | Wales | 1852 | Jones & C | Abryst | Abs Coaster | 12 | A 1 |
| 9 | — | pt I. B. Sr | J M' Milln | 138 | Nwstl | 1816 | Gentlemn | Leith | Cly. Sydney | — | E 1 |
| | | f. & Z. 50 | | | nd. 40le | | n & lrp 43 Srprs 50 & 53 | | S.S. 53 | | 53 |
| 280 | — | Bn | W Manley | 180 | Mvgsy | 1846 | Caddy | Liverp'l | Liv. Rio Jan. | 12 | A 1 |
| | | YM. 51 | | | Drp. 51 | | | | | | 51 |
| 1 | — | Sr | S Marshall | 66 | Ilfr' cm | 1816 | Williams | Bristol | Brs. Coaster | — | E 1 |
| | | I. B. | | | sw. pt 38 | | pt 40 lrp. 48 | | | | 53 |
| 2 | — | Sr | C. Parker | 94 | Boston | 1826 | Parker & C | Exeter | Tgn Coaster | 10 | E 1 |
| | | I. B. | | | 84 n K 138p | | tnw. 4 2 pt nL. 48 Sr | | prs 48 & 53 | | 53 |
| 3 | — | Sr | S. Press | 85 | Lynn | 1844 | Marsh & C | Yarmth | Yar. Coaster | 6 | E 1 / 2 |
| | | I. B. | | | | | | | | | 55 |
| 4 | — | Sr | A Roberts | 118 | Mntrs' | 1848 | Birnie & C. | M'ntrse | Mtr. Coaster | 7 | A 1 |
| | | pt I. B. | | | | | | | | | 52 |
| 5 | — | Bg | J Scarrow | 186 | Hrngn | 1817 | Scarrow & | Hrngtn | Lon. R. Plat. | — | E 1 // |
| | | s. 50 YM. 53 | | | nw. 39 lrp | | p. 43, 46 & 50 nd. 50 | | S. B. 50 | | 52 |
| 6 | — | Sr | J Th'mpsn | 136 | Perth | 1847 | R. Young | Perth | Nwc. Medit. | 9 | A 1 |
| | | YM. 53 over pt I. B. | | | 111 Srprs 53 | | | | | | 53 |
| 7 | — | Bg | Williams | 156 | Poole | 1818 | Cox & Co. | | | | |
| | | | | | | | | <i>Liverp'l</i> | | | 51 |
| 8 | — | Sr | J. Wilson | 48 | McDff | 1849 | J. Wilson | McDuff | Bnf. Coaster | 5 | A 1 / 1. 18 |
| | | I. B. | | | O. Lh & F. | | | | 54 Cent | 2 | 49 |
| 9 | Albro' | Bk | J. M' Burnie | 265 | N. Sco. | 1852 | W Meacock | Liverp'l | Liv. Halifax | 7 | A 1 / 4. 24 |
| | | YM. 54 over pt I. B. | | | 243 Hh & B. | | | | | | 3 |
| 290 | Albyn | Bk | P. Logan | 310 | Sndrld | 1836 | Adamson | Liverp'l | Dun. P. Rico | 10 | E 1 |
| | | YM. 54 | | | 374 nd. K lsn & Sr | | rs 49 | | S.S. 49 | C. 3 | 1 |
| 1 | Alceste | Bk | G Andrs'n | 281 | Grn'ck | 1839 | Fairelough | Liverp'l | Liv. Austral | 10 | A 1 |
| | | f. & YM. 52 | | | 313 | | | <i>muddled</i> | Rest. 49— | 7 | 53 |
| 2 | Alchymist | Bg | M Stephens | 252 | Whtby | 1840 | Marwood | Whitby | Wtb. Medit. | 10 | E 1 |
| | | f. & YM. 51 | | | 275 Srprs 49 & 51 | | | | 50 54 | C. 3 | 51 |
| 3 | Alcides | Bk | J. Lawson | 296 | Sndrld | 1850 | J. Gales | Sndrld | Sld Brcelna | 9 | A 1 |
| | | YM. 50 | | | 325 | | | <i>Liverp'l</i> | | | 50 |
| 4 | Alciope | Bg | W Bennet | 199 | Whtvn | 1835 | Bennet & c | Whitvn | Liv. | 12 | E 1 2 |
| | | YM. 53 | | | Drp. 50 | | | | S.S. 52 | C. 4 | 50 |
| 5 | Alcyone | Bk | T Denniss | 392 | Hull | 1810 | Hudson | Liverp'l | Liv. Quebec | — | E 1 |
| | | f. & d. 48 | | | nd. w. & lrp. 48 | | Drp. 53 | | | | 53 |
| 6 | Aldbro' | Sr | Hart | 111 | Yrmth | 1835 | Bayly & C. | Ipswich | Ips. Coaster | 10 | E 1 10. 15 |
| | | | | | len. 47 | | | <i>N 54</i> | Rest. 47— | 7 | 52 |
| Aldebaran | Bk | Blandford | 609 | Rhbct | 1841 | J. Brown | Poole | Poo Quebec | S. S. 51—4 Yrs | — | E 1 3 |
| | | f. & s. 50 Z. 53 | | | | | | | | | 3 |
| 8 | Ald'rm'n | Pirie | J. Egan | 296 | Sndrld | 1840 | Ord & Co. | Sndrld | Sws. W Inds | 9 | A 1 2 |
| | | Sw f. & YM. 51 | | | 322 Srprs 48 | | Drp. 51 | | Rest. 49— | 6 | 51 |
| 9 | — | Thompson | W Simpsn | 272 | Sndrld | 1840 | W. Cooke | Sndrld | Hpl. Baltic | 9 | A 1 |
| | | Bk | | | 293 | | | | Rest. 53— | 5 | 53 |
| 300 | Alecto | Bk | R Oldham | 321 | Livrp'l | 1825 | Prowse | Liverp'l | Lon. Austral | — | E 1 15 |
| | | YM. 54 | | | len. 41 Sr | | prs 53 | | Rest. 41- 6yrs S.S. 53 | C. 2 | 53 |

| No. | Ships. | Masters. | Tons. | BUILD. | | Owners. | Port belonging to. | Destined Voyage. | Classification. | |
|-----|--------|---------------------|-------|----------|-------|-----------------|---------------------|------------------|---------------------------|------------------------------|
| | | | | Where. | When. | | | | No. Years first assigned. | Character for Hull & Stores. |
| 301 | Alert | Sr CC. Burns | 113 | Yrmth | 1823 | J. Cuckow | Ipswich | Har. Coastr | — | E 1 3 |
| 2 | — | Sr Conning | 123 | Wh'tvn | 1826 | Conning | Wh't'vn | Cly. Liverpl | 9 | *E 1 |
| 3 | — | Bg G. Davies | 215 | Petrhd | 1847 | Saxon | London | Liv. | 12 | A 1 |
| 4 | — | Bg W. Elliot | 125 | Scrbro | 1842 | Tindall | Scarbro | Scr. Coaster | 6 | E 1 |
| 5 | — | Bg W. Ellis | 126 | Pwlhli | 1812 | Ellis & Co. | | | | 53 |
| 6 | — | Bn WGrah'm | 130 | St. Jhn | 1852 | Moore & c. | Belfast | Bel. | 4 | A 1 |
| 7 | — | Sr Hadgraft | 123 | Brwck | 1813 | W. Bayley | <i>Ipswich 1854</i> | | | E 1 6 |
| 8 | — | K H. Hallett | 48 | Pdst'w | 1844 | H. Hallett | London | Lon. Coast'r | 12 | A 1 |
| 9 | — | Bg Johnstone | 124 | N Brns | 1826 | Johnst'ne | Wrkgtn | Wrk. Coastr | — | E 1 |
| 310 | — | Bg W. Kelly | 104 | St'cktn | 1807 | Rowland | Whitby | Wtb. Collier | — | E 1 |
| 1 | — | Sw Lowe | 163 | Sndrld | 1843 | Stevens & | <i>London 1854</i> | | | E 1 2 |
| 2 | — | Sk R Roberts | 29 | PtMdc | 1842 | Roberts & | Pt. Mdc | Bar. Coaster | | 47 |
| 3 | — | Sr P. Salt | 93 | Fowey | 1842 | Carnall & c | Fowey | Fal. Medit. | 9 | A 1 |
| 4 | — | Bk F Stewart | 418 | London | 1813 | Milne & C. | London | Lon. Sydney | — | E 1 |
| 5 | — | Sr C. Vibert | 86 | Jersey | 1851 | Renouf & | Jersey | Jer. Coaster | 7 | A 1 |
| 6 | — | Bg HWatson | 131 | Petrhd | 1853 | Roberts'n | Peterhd | Pet. | 8 | A 1 |
| 7 | — | Alessandro Dobcevic | 289 | Trieste | 1846 | A. Mavro | Trieste | Dub. Odessa | 9 | A 1 |
| 8 | — | Sr A. Finlay | 129 | Arbrth | 1854 | J. Salmnd | Arbrth | Arb London | 7 | A 1 |
| 9 | — | Sr A Bowmn | 169 | P.E. Isl | 1846 | Denham & | London | Lon. Ascnsn | 4 | E 1 |
| 320 | — | Bg A. Brand | 142 | Mntr's | 1828 | A. Brand | Montr's | Mtr. Baltic | 8 | *E 1 |
| 1 | — | Bk YM 50 | 270 | M'rypt | 1835 | Seddon & c | Liverpl | Liv. Rest 57 | 12 | E 1 16 |
| 2 | — | Bn J. Cornish | 112 | P.E. Isl | 1849 | R Richrds | Exeter | Tps. Coaster | 4 | E 1 10 |
| 3 | — | Bg J. Curlitt | 164 | Lncstr | 1815 | Barwise | Whitvn | Whn N Brns | — | E 1 |
| 4 | — | Bg H. Inglis | 391 | Dndee | 1847 | A Edward | Dundee | Lon. Calcut. | 9 | A 1 8 |
| 325 | — | S Macey | 523 | Lond'n | 1828 | Blyths & Greene | London | Lon Maurits | 12 | A 1 |
| | | | | | | | | Rest. 49— | 8 | 53 |

A

| No. | Ships. | Masters. | Tons. | BUILD. | | Owners. | Port belonging to. | Destined Voyage. | Classification. | |
|-----|-----------------------------|--------------------|-------|----------|--------|-------------|--------------------|------------------|---------------------------|------------------------------|
| | | | | Where. | When. | | | | No. Years first assigned. | Character for Hull & Stores. |
| 326 | Alexander Sw | J. Mills | 230 | Sndrld | 1841 | Mills & Co | Whitby | | 6 | Æ1 9 |
| 7 | — Sr | Nichols | 164 | Shrhm | 1833 | Nichols | Wat'rfd | Liv. Medit. | 11 | Æ1 13 |
| 8 | — Sw | W Russell | 165 | Srprs 50 | & 51 | SCmpbell | Belfast | Liv. | 7 | — |
| 9 | F. & Y.M. 50 overp | t.I. B. GThomson | 388 | ptx Tsd | 1844 | Izatt & Co. | Kncrdn | Lon. Archgl | 8 | A 1 |
| 330 | r. & Y.M. 53 Bg | R. Wood | 282 | Srprs 53 | 1846 | J. Watt | Shields | Shl. London | 7 | A 1 |
| 1 | — pt.I. B. Baring S | R. Wilson | 505 | Drp. 52 | 1834 | Brooke & c | Liverp'l | Liv. Calcut. | 12 | A 1 4 |
| 2 | r. & Y.M. 51 — Brant Bg | A. Chlmann | 247 | Rostck | 1852 | Brant & C | Archgl | Bel. Liverpl | 7 | A 1 |
| 3 | — Cochran Sr | JWaldron | 160 | Bridp't | 1841 | J. Perham | Bridp'rt | Ply. Cadiz | 12 | Æ1 1 |
| 4 | — Grant S | Alex'nder | 584 | N Brns | 1836 | Clint & Co. | Liverp'l | Liv. N. Orls. | 4 | — |
| 5 | r. & Y.M. 47 overp | t.I. B. J. Findlay | 358 | Srprs 47 | 1845 | Rose & Co | Aberdn | Abn. Quebc | 7 | A 1 |
| 6 | r. & Y.M. 54 overp | t.I. B. J Middltn | 272 | Srprs 52 | 1840 | f. Adam | Banff | Bnf. Baltic | — | Æ1 |
| 7 | — pt. 53 pt. I. B. Johnston | J Atknsn | 289 | O.E. & L | 1835 | J. Davies | Liverp'l | Liv. | 12 | Æ1 |
| 8 | Bk r. & Y.M. 53 — Liddle Bg | J. Burns | 160 | Bchvn | 1838 | C. Liddle | Dundee | Lth. Medit. | 9 | Æ1 |
| 9 | — Robertson Bk | M'Lehlan | 229 | Srprs 49 | & 53 N | Halket & c | London | Lon. Califrn | 12 | A 1 |
| 340 | — Wise Bg | W. Muir | 278 | Drp. 49 | 1839 | Skinner & | Glasg'w | Cly. W. Inds | 9 | Æ1 |
| 1 | r. & Z. 52 Alexandrina Bk | Falconer | 294 | Srprs 48 | 1848 | Falconer | London | Lon Alg Bay | 9 | A 1 |
| 2 | — Bk | JThw'ites | 318 | Sndrld | 1842 | Thwait's & | Shields | Lon Quebec | 7 | Æ1 |
| 3 | r. & Y.M. 49 overp | t.I. B. Dom'stini | 394 | Greece | 1848 | Dom'stini | Cera | Cff. Medit. | C. 2 | 4 |
| 4 | F. & C. 49 overp | I. B. R Muirh'd | 345 | O. & Lh | 1846 | Muirh'd & | Liverp'l | Liv. | 4 | Æ1 |
| 5 | r. & s. 47 Y.M. 51 Alf Sw | Gierstrup | 153 | ptx Klsn | 1851 | L. Benzon | Stubbjbg | Lth. Malaga | 7 | A 1 |
| 6 | r. & Y.M. 52 — Alfhilde Bg | Wahlman | 299 | Dnmrk | 1846 | Elfstrand | Gefle | Lon Bayres | 5 | Æ1 |
| 7 | Y.M. 52 — Alfred Bk | Bissett | 367 | Gefle | 1850 | Hankey & | London | Lon. | 9 | A 1 |
| 8 | — Y.M. 51 Sw | Belchamb'r | 164 | Sndrld | 1847 | Baker & C. | Arundl | Nwc Coast'r | 7 | A 1 |
| 9 | — pt.I. B. Bk | | 288 | Drp. 53 | 1843 | C. Sewell | Chrstna | Lon. | 10 | A 1 |
| 350 | (late Constanti nople) S | T. Kerr | 317 | Srprs 48 | & 53 | Farnw'rtb | Liverp'l | Liv. N. York | 7 | A 1 |
| | Y.M. 53 overp | I. B. | 1278 | N Brns | 1852 | H&B.P. & O. | | | 7 | A 1 |

| No. | Ships. | Masters. | Tons. | BUILD. | | Owners. | Port belonging to. | Destined Voyage. | Classification. | |
|-----|---|-------------------|-------|-------------------------|-------|------------|--------------------|--------------------------|---------------------------|------------------------------|
| | | | | Where. | When. | | | | No. Years first assigned. | Character for Hull & Stores. |
| 351 | Alfred Sw
r.&YM.53 | A. Merrix | 230 | Shrhm | 1847 | Cheesm'n | Shorhm | Lon. Shields | 12 | A 1 |
| 2 | — Sr
YM.52overptI | Mills B. | 58 | Ipsw'h
Drp.53 | 1845 | Nelson | London | Lon. Malaga | 12 | A 1 |
| 3 | — Sr
YM.50 | | 121 | Yrmth | 1850 | Gldswthy | Liverpl | Liv. Medit | 10 | A 1 |
| 4 | — Bg
I.B. | Smith | 160 | Rmsgt
sTSDs | 1818 | Smith | London | Sld. Hambro' | — | E 1 |
| 5 | — S
r.&YM.53 | Voss | 1291 | London | 1845 | R. Green | London | Lon. Calcut. | 12 | A 1 |
| 6 | — the Great
YM.52c.f. | J. Turpie | 575 | Sndrld | 1852 | M'ckinlay | Glasgw | Liv. B'mbay | 13 | A 1 |
| 7 | — S
YM.52c.f. | Wakeh'm | 579 | Bridp't | 1850 | Prowse & | Liverpl | Liv. Calcuta | 13 | A 1 |
| 8 | Alice Bg
Z.53I.B. | J. Cobby | 204 | Shrhm
Drp.53 | 1849 | Cheesm'n | Shorhm | Shm. Galatz | 10 | A 1 |
| 9 | — Bn
YM.50 | F.deGaris | 179 | G'rsny
len.50 | 1841 | Burley & c | G'rnsey | Gns. R. Jan.
Rest.50— | 8 | A 1 |
| 360 | — Bn
I. B. | J. Hardeastl | 171 | P.E Isl
B.S.&P. | 1849 | Dobson & | Whitby | Wtb. Tyne | 4 | E 1 |
| 1 | — Sk | T. Harries | 29 | Milfrd | 1840 | Starbuck | <i>Milford</i> | | 9 | 25/22.23 |
| 2 | — Sr
I. B. | J. Harvey | 86 | P'dstw
len.54 | 1822 | Yeo & Co. | Bidefd | Bid. Coaster
Rest.54— | — | A 1 |
| 3 | — Bg
YM 52c.f. | PLanglois | 289 | Shmpt | 1847 | deSCroix | Jersey | Jer. Pacific | 13 | A 1 |
| 4 | — Sw
ptI.B. | Mills | 180 | Sndrld | 1850 | Huntley | Sndrld | Sld. | 8 | A 1 |
| 5 | — Bk
YM.&ptr.52pt | J. Palmer | 305 | Leith | 1842 | R. Davis | London | Lon. W Inds | 9 | A 1 |
| 6 | — Sr
YM.50overptI | Y.M.54
E. Peek | 344 | Srprs 49 & 51
Sndrld | 1849 | J. Woods | Lowst'ff | Cont.51—
Liv. Oporto | 3 | A 1 |
| 7 | — Sr
(late La Jeune F
amille)I.B. | J. Rogers | 70 | France
Drp.50 | 1849 | Knight & | G'rnsey | Gns Coaster | 8 | A 1 |
| *8 | — Sr
YM.53overptI | R. Sladen | 167 | Slcmb | 1853 | Sladen&c. | Sa cmb | Drt. Medit. | 12 | A 1 |
| 9 | — Sr
I. B. | Widic'mb | 81 | Tpshm | 1834 | Widic'mb | Exeter | Tps. Coast'r
Rest.47— | 10 | A 1 |
| 370 | — Bk
r.&YM.50 | A. Wilson | 303 | Livrpl
Srprs 51 & 53 | 1835 | JMaxwell | Strngfd | Cly. Austral
S. S. 50 | 10 | E 1 |
| 1 | — Brooks Bk
YM.51 | J. Jackson | 213 | Livrpl | 1832 | E. Little | Liverpl | Lth. Austral
S. S. 51 | 12 | E 1 |
| 2 | — Browne Bg
Z&ptr.54ptI | J.Dym'nd | 173 | Abrdn
Srprs 46 & 54 | 1839 | Dymond | London | Pnz. Austral | 6 | E 1 |
| 3 | — Eleanor Sr
ptI. B. | J. Jones | 53 | Abryst | 1849 | T. Jones | Abryst | Abs. Coastr | 12 | A 1 |
| 4 | — Gill Bk
YM.53 | C. Wright | 255 | Whthy | 1849 | Thistle&c | Liverpl | Liv. Montrl. | 9 | A 1 |
| *75 | — Jane Bn
YM.53overptI | J Willams | 195 | Bidefd | 1853 | Bragintn | Bidefrd | Bid. Medit. | 12 | A 1 |

| No. | Ships. | Masters. | Tons. | BUILD. | | Owners. | Port belonging to. | Destined Voyage. | Classification. | |
|-----|-----------------------------------|-------------|-------|----------|-------|-------------|--------------------------------|--------------------------|---------------------------|------------------------------|
| | | | | Where. | When. | | | | No. Years first assigned. | Character for Hull & Stores. |
| 401 | Alpha Sr
I B. | W. Davies | 92 | Shi'lds | 1849 | Davies | Newcastle
Plymth | Ply. Coaster | 7 A 1 | 8 |
| 2 | — KSk
I. B. | W. Ellis | 54 | PtMdc | 1847 | Ellis & Co. | PtMdc | Bar. | 12 A 1 | 9 |
| 3 | — Sr
YM. Im. 50 | E. Gaudin | 56 | Jersey | 1842 | Renouf & c | Jersey | Jer. Nw fnd
Rest. 49— | 6 E 1 | 53 |
| 4 | — Sr
f. & Z. 53 I. B. | J. Rea | 160 | P. E. Is | 1850 | G. Heyn | Belfast | Lon. W. Inds | 4 A 1 | 53 |
| 5 | — Sr
I. B. | | 142 | O. B. P. | 1847 | Pearee & c | Plymth
Sndrld | Sld. Coaster | 6 E 1 | 10 |
| 6 | — Bg | R. Steer | 148 | Sndrld | 1819 | T. Fogwill | | | 52 | |
| 7 | Alpine Bk
f. & YM. 53 overp | J. Hunter | 514 | N Brns | 1853 | J De Wolf | St. John | Liv. Medit. | 4 A 1 | 53 |
| 8 | Alverton Bk
f. & YM. 50 | Buckland | 343 | Sndrld | 1844 | J. Towse | London | Lon. China | 10 A 1 | 50 |
| 9 | Alyth Sw | R. Fairless | 206 | Sndrld | 1840 | CC'lthard | Hartlp'l | Hpl. Londn | 8 E 1 | 8 |
| 410 | Amable Carmi
ta (late Querida) | F. Salces | 530 | Bilboa | 1841 | Bages | Havana | Lon. Havan | C. 3 | 53 |
| 1 | Amalia Sw
(late Coria) f. & | F. Procos | 256 | Sndrld | 1845 | S. Procos | Syra | Brs. Medit. | 9 A 1 | 51 |
| 2 | Amana Bk
f. & YM. 53 | J. Wake | 392 | Sndrld | 1847 | T. Oliver | Sndrld | Lon. | 8 A 1 | 53 |
| 3 | Amanda Bg | | 131 | Nfland | 1838 | Bell | | | 51 | |
| 4 | — Bn
f. & Z. 54 pt I. B. | W. Simm | 107 | N Brns | 1844 | J. Barnett | Belfast | Bel. | 4 E 1 | |
| 5 | Amaranth Sw
I. B. | A. Minto | 120 | Sndrld | 1848 | J. Elliott | Leith | Shl. Rouen | C. 1 | 3 |
| 6 | — Bg
f. & YM. 52 overp | W. Tevy | 182 | N Scot | 1852 | Beaz'ey | Liverpl | Liv. Medit. | 4 A 1 | 52 |
| 7 | — Bk
YM. 53 | Walker | 331 | Sndrld | 1846 | B. Walker | Scarbro | Lon. Hbt Tn | 8 A 1 | 11 |
| 8 | Amathea S
YM. 50 | Robinson | 474 | Wrktn | 1847 | Bushby & | Wrkgtm | Liv. | 12 A 1 | 53 |
| 9 | Amazon S
f. & YM. 54 c. f. | Coote | 667 | Dndee | 1850 | Somes Bro | London | Lon. W. Ind. | 14 A 1 | 3 |
| 420 | — Bk | T. Law | 321 | Sndrld | 1839 | Law & Co. | | | 51 | |
| 1 | — Bg
YM. 53 | R. Leggett | 238 | Shmtm | 1853 | Duarte & C | Liverpl | Liv. Brazil | 10 A 1 | 8 |
| 2 | — S
f. & d. 29 pt I. B. | Roberts | 442 | Grn'ck | 1811 | J Brodrick | Hull | Hul. Amer. | — E 1 | 53 |
| 3 | — Sw
f. & Z. 53 overp | Rodger jr | 196 | Arbrth | 1848 | Rodger, sr | Arbrth
Arbrth | Cly. Medit. | 8 A 1 | 23 |
| 4 | Ambassadr'ss
S | Pentreath | 792 | N. Scot | 1846 | Fernie Bro | | | 52 | |
| 425 | Ambassador
Bk YM. 51 | J. Moore | 284 | Sndrld | 1851 | J. Moore | London | Lon. Alg. By | 8 A 1 | 53 |

A

| No. | Ships. | Masters. | Tons. | BUILD. | | Owners. | Port belonging to. | Destined Voyage. | Classification. | |
|-----|--|-------------|------------|----------|-------|-------------|--------------------|------------------|---------------------------|------------------------------|
| | | | | Where. | When. | | | | No. Years first assigned. | Character for Hull & Stores. |
| 426 | Ambassador
Bk F. & Z. Im. 52 | WPattsrn | 368 | Sndrld | 1852 | W. Elliott | NShilds | Shl. Medit. | 8 | A 1 |
| 7 | Ambrosine
Bk | | 388
550 | Queb'c | 1844 | Horsfall & | | | 52 | |
| 8 | — Bk
Y.M.53 | Roberts'n | 431 | Grantn | 1853 | H. Brown | London | Lth. Austrl. | 9 | A 1 |
| 9 | Ambrosius
Bg Y.M.49 | Arürdson | 360 | Gttng | 1849 | Lillgegvst | Gttng | Hul. RioJan | 6 | A 1 |
| 430 | Ameer Bk
s.47 Y.M.53 I. B. | WMathes'n | 459 | Cochin | 1847 | Fry & Co. | London | Lon. Pt Phil. | 12 | A 1 |
| 1 | Amelia Bg
F. & Z. 53pt I. B. | J Fleck | 207 | Pgwsh | 1850 | Corigall | Shields | Shl. Medit. | 4 | A 1 |
| 2 | — Bk
Y.M.49 overpt I. B. | A Holden | 192 | N Brns | 1849 | A Holden | St. John | Liv. Baltmr | 4 | A 1 |
| 3 | — Sw
F. & Z. 54 | J. Liddle | 244 | Dndee | 1835 | Wilson & C | Nwcstle | Nwc. Medit. | 8 | A 1 |
| 4 | — Bg | C. Stuart | 159 | Hull | 1832 | Dryheller & | Stocktn | Stk. Baltic | 9 | A 1 |
| 5 | — Sr
I. B. | W. Thmas | 57 | P'nznc | 1820 | Avery & C | Padstw | Bpl. Coaster | — | A 1 2 |
| 6 | — Bg
pt I. B. | J. Watson | 186 | Seby | 1826 | Turner & C | Goole | Lon. Oporto | 6 | A 1 |
| 7 | — Sr
pt I. B. | A. Wilson | 143 | Mdlsb | 1850 | A. Wilson | Boston | Stk. Coaster | 9 | A 1 |
| 8 | — Sr
F. & Y.M.52 | B. Wilson | 240 | Abrdn | 1847 | Flknd Isl | London | Liv. FalkdI. | 12 | A 1 |
| 9 | — Hill Sw
F. & Y.M.51 | W. Hill | 297 | Dndee | 1841 | Hill & Co. | Dundee | Liv. Mtnzas | 7 | A 1 |
| 440 | — Mary Sw
Z. 53 I. B. | J. May | 237 | Sndrld | 1841 | Wolstnhlm | Sndrld | Sld. Medit | 8 | A 1 |
| 1 | — Thompson
Bk Y.M.50 | Thomps'n | 350 | Sndrld | 1850 | Thomps'n | Lynn | Lon. Califn | 8 | A 1 |
| 2 | — & Hannah
Sr | J. Ellis | 81 | Chestr | 1813 | Hazlehrst | | | 53 | |
| 3 | America Bg
I. B. | C. Alder | 161 | P.E. Isl | 1848 | H. Cross | Sndrld | Sld. Medit. | 4 | A 1 |
| 4 | — S
Y.M. & pts. 54 overpt I. B. | Gardyne | 706 | N. Sco. | 1848 | Baines & C | Liverp'l | Lon. Austrl. | 4 | A 1 |
| 5 | — S
pts. 51 Y.M.54 | WGuthre | 430 | Grcn'k | 1851 | W. Orr | Gren'ck | Liv. Montral | 10 | A 1 |
| 6 | — Bk
Y.M.53 | Le Lacheur | 392 | Grnsy | 1853 | Le Lacheur | Grnsey | Gns. Pacific | 10 | A 1 |
| 7 | — Flat
I. B. | Owen | 63 | Cheshr | 1798 | O. Owens | Liverp'l | Liv. | — | E 1 |
| 8 | — S
Y.M. 52pt Y.M.53 overpt I. B. | W. Pirrie | 1473 | Queb'c | 1852 | Sinclair & | Belfast | Liv. Aden | 6 | A 1 |
| 9 | American S
F. Y.M. & pts. 53 | J. Gover | 827 | St. Jhn | 1850 | Lawson | Liverp'l | Liv. Califrn. | 4 | A 1 |
| 450 | — Lass Bk
F. & Y.M. 51 overpt I. B. | J. M'Kellar | 703 | Queb'c | 1850 | J. M'Kellar | Glasg'w | Lon Austral | 6 | A 1 |

| No. | Ships. | Masters. | Tons. | BUILD. | | Owners. | Port belonging to. | Destined Voyage. | Classification | |
|-----|------------------------------------|-------------|-------|-------------------------|-------|---------------------|--------------------|--------------------------------|---------------------------|-----------------------------|
| | | | | Where. | When. | | | | No. Years first assigned. | Character for Hull & Stores |
| 451 | Amethyst Sr
pt I. B. | J. Dow | 79 | Perth
O. & A. | 1853 | A. Lyell | Newbrg | Dun. Coastr | 7 A 1 | 53 |
| 2 | —
Sw
YM. 1m. 5f over | J. Hill | 142 | Arb'th | 1850 | J. Hill | Arbr'th | Cff. Galatz | 7 A 1 | 51 |
| 3 | Amherst Bg
pt I. B. | J. Wood | 205 | Pictou
len. 46 D | 1845 | Lancstr & | Hull | Hul. Archgl
S. S. 53—4 Yrs | 4 A 1 | 53 |
| 4 | Amici Sr
I. B. | T. Chapel | 96 | Goole | 1847 | Standing | Goole | Shl. Coaster | 10 A 1 | 53 |
| 5 | Amidas S
YM. 51 over | J. Hughes | 807 | N Brns
Hk B. & S. | 1850 | R. Davies | Liverp'l | Liv. N. York | 4 A 1 | 51 |
| 6 | Amigos Bg
YM. 51 | T. Benson | 333 | Sndrld
Drp. 51 | 1846 | Barrick & | London | Npt. W Inds | 8 A 1 | 51 |
| 7 | Amistad Bk
C & ptr. 45 pt I. B. | J. Matta | 350 | Manila
T. | 1844 | J. Matta | Manila | Lon. Manila | | 46 |
| 8 | Amity Bn
r. & Z. 51 I. B. | J. Banks | 100 | Lm lks | 1830 | M'Lean & | Glasg'w | Dub Oporto | — A 1 | 53 |
| 9 | —
Sw | J. Crowell | 272 | Sndrld
ND. & lrp | 1782 | J. Clay | Shields | Shl. Baltic | — A 1 | 5 |
| 460 | —
ptd. 35, 45, & 48 I. B. | D. Davies | 45 | Abryst
ND 47 lrp | 1802 | Davies & c | Abryst | Abs Coaster | — A 1 | 53 |
| 1 | —
Bg | ADouglas | 99 | Wthrn
ND. 44 Sr | 1831 | Bryde & C. | Liverp'l | Liv. Coaster | 7 A 1 | 5 |
| 2 | —
I. B.
Sk | Dusting | 67 | Lyme | 1815 | Dusting | | | — A 1 | 53 |
| 3 | —
Sr | T. Lewies | 60 | Chepst
pt ND. 40 | 1820 | Lewies & c | Cardign | Crk. Coaster | — A 1 | 52 |
| 4 | —
pt I. B.
Sw | T. Morrison | 262 | Sndrld
Drp. 52 | 1845 | Gourley | Sndrld | Lon. Maurts | 8 A 1 | 53 |
| 5 | —
Sr | J. Steel | 84 | Fowey | 1829 | Carnall & | | | 3 | 52 |
| 6 | —Hall Bk
F. & s. 46 YM. 52 | | 420 | Sndrld
Srprs 49 | 1831 | | London | Lon. | 10 | 52 |
| 7 | Amphitrite
Sw | Armstrng | 305 | Nwctl | 1776 | Laing, Brs | | | C. 3 | 53 |
| 8 | —
Bg
F. & Z. 52 | R. Taylor | 281 | Sndrld | 1840 | R. Cleugh | Shields | | 8 A 1 | 52 |
| 9 | Ampulla Bg
Z. 58 | J. Daniel | 149 | Hull | 1831 | Brown & C | London | Lon. Odessa
7yrs Cont. 52-- | 10 A 1 | 53 |
| 470 | Amulet Bg
pt I. B. | J. Forman | 208 | Sndrld
Srprs 45 & 50 | 1840 | Hindmrsh
Drp. 51 | | | 2 | 53 |
| 1 | Amy Bk
YM. 52 pt 53 | W. Bishop | 232 | Tpshm | 1839 | Wood & C. | Bristol | Brs. Africa
Rest. 52-- | 12 A 1 | 51 |
| 2 | —
Sr | F. Frank | 110 | Selby | 1847 | Frank & C. | Goole | Hul Coaster | 9 A 1 | 53 |
| 3 | —
I. B. | Ruggles | 93 | Ipsw'h | 1827 | Cobbold | Ipswich | Ips. Coaster | 12 A 1 | 53 |
| 4 | —
I. B.
Bg | R. Sterry | 168 | Poole | 1818 | Trapp & C. | London | Lon. Austrl. | — A 1 | 53 |
| 475 | —Ann Bg
F. & YM. 53 | M'Leod | 297 | Sndrld
pts w. 41 | 1842 | Broeklesby | Quebec | Liv. Quebec | 7 A 1 | 53 |
| | | | 335 | Srprs 50 & 52 | | | | | C. 2 | 52 |

A

| No. | Ships. | Masters. | Tons. | BUILD. | | Owners. | Port belonging to. | Destined Voyage. | Classification. | |
|-----|----------------------------------|------------|-------|-----------|-------|---------------------------|--------------------|------------------|---------------------------|------------------------------|
| | | | | Where. | When. | | | | No. Years first assigned. | Character for Hull & Stores. |
| | | | | | | | | | | |
| 476 | Amy Louisa
Bk pt I.B. | A Hutch'n | 337 | Mntr's | 1853 | Walker & Montr's | Mtr. Baltic | 8 A 1 | 53 | |
| 7 | — Robsart Bk
f. & YM. 52 | | 332 | Sndrld | 1846 | Thomp'n Sndrld | Sld. Medit. | 8 A 1 | 14. 26 | |
| 8 | Ancona Sw
I.B. | J. Metcalf | 243 | Sndrld | 1840 | W. Lisle Hartpl | Yar. Coaster | 7 — | 52 | |
| 9 | Andante Sr
YM. 53 overpt I. | J. Ingram | 124 | Ddbrk | 1853 | Beer & Co. Salc'mb | Drt. | 12 A 1 | 1 | |
| 480 | Anderida Sr
pt I. B | S. Fowler | 115 | Rye | 1851 | Hessel & C Rye | Liv. Medit. | 12 A 1 | 53 | |
| 1 | Andes Bg
YM. 52 | J. Gavey | 212 | Jersey | 1839 | Lequesne Jersey | Jer. Brazil | 8 A 1 | 3 | |
| 2 | — Sr
I. B. | R Williams | 72 | Pwllhli | 1834 | Griffith & C Pwllhli | Pmd. | 5 — | 52 | |
| 3 | Andover Bk
f. & YM. 53 | H. Moys | 291 | N Brns | 1840 | Singl'h'rst Liverp'l | Liv. Para | 4 A 1 | 4 | |
| 4 | Andrew Col-
vile Bk f. & Z. | Walxndr | 369 | P. E. Isl | 1849 | R. Miller Montr's | Liv. Valprso | 4 A 1 | 53 | |
| 5 | — Wilson Sr
I. B. | T. M'Alln | 86 | Sndrld | 1836 | M'Allan & Invrktg | Lth. Coaster | 10 A 1 | 50 | |
| 6 | Andrews Bg
I. B. | J. Gibbon | 161 | F'reign | 1836 | J. Dawson Cork | Crk. Coaster | — A 1 | 26 | |
| 7 | Andromache
Bk f. & YM. 51 | Passmore | 468 | Scrbro | 1828 | Tebbut & c London | Lon. Hbt Tn | 10 A 1 | 4 | |
| 8 | — Bk
f. & YM. 49 | J. Tate | 346 | Hull | 1824 | Holdernss Liverp'l | Liv. Richbto | 10 A 1 | 53 | |
| 9 | Anemone Sw
YM. 55 | T. Bull | 241 | Sndrld | 1849 | Cropton & Sndrld | Sld. Oporto | 8 A 1 | 20 | |
| 490 | — Sw
YM. 50 overpt I. | T. Wood | 217 | Sndrld | 1843 | Bell & Co. Shields | Shl. London | 9 A 1 | 53 | |
| 1 | Angantyr Bg
YM. 53 overpt I. | A Westoo | 190 | Wstvk | 1848 | Enequest Wisby | Lon. RioJan | 5 A 1 | 3 | |
| 2 | Angelina Sr
I. B. | E. Rees | 100 | Crdrign | 1842 | Rees & Co. Cardign | Lon. | 12 A 1 | 53 | |
| 3 | Angharad Sr
I. B. | Vaughan | 83 | Pt Mdc | 1853 | Vaughan Pt. Mdc. | Bar. Hambro | 10 A 1 | 49 | |
| 4 | Anglesea Bg
f. & YM. 52 | DNich'las | 206 | Ipsw'h | 1840 | Glynn Liverp'l | Liv. W. Inds | 12 A 1 | 53 | |
| 5 | Anglesey Bk
f. & YM. 51 overp | Purchase | 485 | N. Scot | 1850 | Brice & Co Liverp'l | Liv. | 4 A 1 | 53 | |
| 6 | — S
YM. 52 c. f. | JNTh'rne | 965 | Lonnd | 1852 | R. Green London | Lon. Austrl. | 13 A 1 | 52 | |
| 7 | Anglia Bk
YM. 51 c. f. | CGardenr | 570 | Sndrld | 1849 | Prowse Liverp'l | Lon. Adeld | 13 A 1 | 51 | |
| 8 | Anglicania Bg | J. Cook | 248 | Sndrld | 1832 | J. Rudd Shields | Shl. London | 8 A 1 | 1 | |
| 9 | Anglo Saxon
Bk f. & YM. 50 | Harrison | 309 | N. Shls | 1850 | E. Young Shields | Shl. Medit. | 8 A 1 | 19 | |
| 500 | — Bg | M'Curdie | 166 | N. Sco. | 1846 | Auld & Co | | — | 52 | |

| No. | Ships. | Masters. | Tons | BUILD. | | Owners. | Port belonging to. | Destined Voyage. | No. Years first assigned. | Classification. | |
|-----|-----------------------------------|------------------|------|-------------|-----------|-------------|--------------------|------------------|---------------------------|------------------------------|------|
| | | | | Where. | When. | | | | | Character for Hull & Stores. | |
| 501 | Anglo Saxon
S YM.53overpt I.B. | J. Sinnott | 1233 | St. Jhn | 1853 | Frnwth & | Liverp' | Liv. Quebec | 7 | A 1 | 13 |
| 2 | —
S TW | Wrangls | 890 | Sndrld | 1854 | P. Tindall | London | Sld. London | 13 | A 1 | 53 |
| 3 | Angora Bg
c.f. Z.53I.B. | J. Whyte | 162 | N.Scot | 1853 | Hodgetts | Liverp' | Liv. Austral | 4 | A 1 | 4 |
| 4 | Anjer Bk
YM.&ptr.52 | D. Cook | 466 | Nwppt | 1343 | Bell & Co. | Liverp' | Cly. Callao | 8 | A 1 | 52 |
| 5 | Ann Sr
pt I.B. | A. Archer | 581 | Drp.49 | Srprs 52 | R. Spence | Dundee | Shl Abb'v'le | 3 | 52 | 7 |
| 6 | — Sr | E. Bentley | 112 | Dndee | 1830 | R. Spence | Dundee | Drp.54 | 8.S.51 | 7 | 51 |
| 7 | — S | J. Billing | 87 | Wells | 1809 | Billing | Lynn | Lyn Coaster | — | 51 | AE 1 |
| 8 | — Bg | R. Blair | 195 | Wrktn | 1810 | Capt. & Co | Wrkgtn | Whn Montrl | — | A 1 | 6 |
| 9 | — Bn | J. Boon | 71 | Neath | 1840 | J Williams | | Rest.49— | 6 | 3 | 51 |
| 510 | — S | J. Brown | 665 | Btavia | Prze | Carter & S. | London | Lon. India | — | 51 | AE 1 |
| 1 | d 32pt42r.&Y
Sr | M.52
TCowling | 163 | w. pt n.ptd | 46 n.ptr. | &d.48 Srprs | 50&52 Drp | 54 | S.S.48 | 2 | 52 |
| 2 | — Sr | J. Davies | 58 | Wales | 1850 | W. James | Milford | Mil. Coaster | 5 | A 1 | 50 |
| 3 | — Sr | J. Davies | 68 | Llanly | 1817 | J. Davies | Abryst. | Abs. Coaster | — | AE 1 | 1 |
| 4 | — Sr | Duncansn | 136 | Shrhm | 1834 | J. Munn | Derry | Lon. Medit. | 11 | A 1 | 7 |
| 5 | — Bk | J. Edw'rds | 193 | Bristol | 1849 | Edwards | Bristol | Brs. Medit. | 12 | A 1 | 49 |
| 6 | — Sr | T. Freear | 70 | Leeds | 1853 | Collings & | Wisbch | Hul Coaster | 9 | A 1 | 53 |
| 7 | — Sw | J. Gibson | 148 | Nwctst | 1816 | T. Gibson | Blyth | Bly. Fec'mp | — | E 1 | 45 |
| 8 | — Sw | T Griffiths | 299 | Sndrld | 1845 | J. Palmer | Sndrld | Lon. | 8 | AE 1 | 50 |
| 9 | — Sr | R. Hayes | 69 | N Brns | 1835 | Hayes & C | | | 3 | 50 | 51 |
| 520 | — Sr | R. Johns | 84 | Bristol | 1829 | Johns & C. | Pnzanc | Pnz Coaster | — | AE 1 | 43 |
| 1 | — Bk | Johnson | 539 | Mirmc | 1839 | Johnson | i Rst. 42- | 4yrs | S.S.50 | — | 52 |
| 2 | — Sk | E. Jones | 39 | Bidfrd | 1830 | E. Davies | Abryst. | Abs Coaster | — | A 1 | 6 |
| 3 | — Sr | Langfield | 100 | Th'rne | 1813 | Pearson | Goole | Hull Baltic | 10 | A 1 | 8 |
| 4 | — Sr | R. Lucas | 125 | Shaldn | 1824 | J. Pepper | Arund' | Pts. N Bdfrd | — | AE 1 | 53 |
| 525 | — Sr | | 84 | Drtunh | 1830 | | n53 | Rest.37--7yrs | C. 2 | 53 | 53 |

A

| No. | Ships. | Masters. | Tons. | BUILD. | | Owners. | Port belonging to. | Destined Voyage. | Classification. | |
|-----|---------|---------------|-------|----------------------|-------|-------------|--------------------|------------------------|---------------------------|------------------------------|
| | | | | Where. | When. | | | | No. Years first assigned. | Character for Hull & Stores. |
| 526 | Ann Sw | JManners | 202 | Petrhd
len.29Sr | 1819 | Kell & Co. | Blyth | Bly. Dieppe | — | E 1 |
| 7 | — Sr | R. Matear | 111 | Dmbtn
ptnw.&Sr | 1839 | J. Young | Belfast | Bel.Coaster | 8 | A 1 |
| 8 | — Sw | D Meyers | 146 | Sndrld | 1847 | R. France | Harbour | Nwc.Medit. | 7 | A 1 |
| 9 | — Sr | Mountain | 80 | Stektn | 1850 | Mountain | Boston | Stk.Coaster | 7 | A 1 |
| 530 | — Sr | G. Nance | 87 | Plymh
len.&Sr | 1843 | Banks & S. | Plymth | Ply. Nwflnd | 11 | A 1 |
| 1 | — Bn | Nancollas | 118 | Hull
n.TSds5 | 1832 | Margrave | London | Ply.Coaster | 9 | A 1 |
| 2 | — Sr | TNcholas | 80 | Llanly
Srps 48 | 1840 | Nicholas | Bristol | Car.Coaster | 7 | A 1 |
| 3 | — Bk | W. Nunn | 450 | Mirmc | 1838 | C. Walton | | | | |
| 4 | — Sr | J. Pearce | 59 | Scilly
len.46 | 1846 | Pearce & c | Pnznce | Pnz. Medit. | 9 | A 1 |
| 5 | — Sw | J. Pearson | 219 | SSHlds
nd. 38 n | 1823 | J. Pearson | Stocktn | Hull Coastr | — | A 1 |
| 6 | — Sr | J. Picken | 78 | Ayr | 1829 | J. Picken | Stocktn | Hull Coastr | | |
| 7 | — Sr | Reid | 171 | Abrd'n
len.43Sr | 1835 | J. Field | London | Lon.Collier | 9 | A 1 |
| 8 | — Sr | GRichrds | 69 | Brmth | 1835 | Rich'rds & | Rest.43-6 yrs. | | C. 2 | |
| 9 | — Sr | RRoberts | 105 | Pwlhli | 1840 | Roberts & | Pwhelli | Liv.Coaster | 12 | A 1 |
| 540 | — Sr | RRoberts | 50 | Brmth
len.49 | 1837 | Roberts & | Barmth | Bar.Coaster | 4 | |
| 1 | — Sr | J. Roche | 101 | Irvine | 1839 | J. Roche | Liverpl' | Glr.Coaster | 4 | A 1 |
| 2 | — Sw | J. Stavers | 164 | Sndrld | 1845 | Tynem'th | Blyth | Bly. Rouen | 7 | A 1 |
| 3 | — Sr | JSteph'ns | 93 | Nwcstl | 1847 | Macbeth | Frasbrg | Abn.Baltic. | 7 | A 1 |
| 4 | — Sr | Sutherlnd | 117 | Sndrld | 1848 | M'Callum | Portsoy | Bnf. Baltic | 8 | A 1 |
| 5 | — Sr | J.Tidbury | 137 | Brdprt | 1839 | Hoare & C | | | | |
| 6 | — Sr | W. Twist | 85 | Livrp'l
Drp. 52 | 1847 | Raynes & c | Liverp'l | Liv.Coaster | 8 | A 1 |
| 7 | — Bk | Walker | 801 | Bmbay
nd.44w.& TS | 1812 | J. Griffith | London | Lon. Austrl | — | A 1 |
| 8 | — Sr | W. White | 130 | Hringt | 1818 | White & C | | | | |
| 9 | — Bates | Bk Richardson | 330 | Sndrld | 1844 | Todd & Co | London | Lon.BlkSea | 9 | A 1 |
| 550 | — Best | Bk A.Cheyne | 325 | Queb'c | 1841 | Best & Co | Liverp'l | Lon. Cardiff | 5 | A 1 |
| | | | 336 | | | | | S.S.53-4 Yrs | C. 2 | 53 |

| No. | Ships. | Masters. | Tons. | BUILD. | | Owners. | Port belonging to. | Destined Voyage. | Classification. | |
|-----|--------------------------------------|-----------------------------|-------|---------|-------|------------|--------------------------|------------------------------|---------------------------|------------------------------|
| | | | | Where. | When. | | | | No. Years first assigned. | Character for Hull & Stores. |
| 551 | AnnBlack Bk
F. & Y.M. 54 | H. A. Bell | 385 | Pictou | 1849 | W.O. Young | London | Lon. India | 4 A 1 | |
| 2 | —Bridson S
F. & Y.M. 53 | Broadb'nt | 324 | Chestr | 1841 | W Prowse | S.S. 54—
Liverpl' | 4yrs Cont. 53-
Lon. VDL | 2 3
12 A 1 | |
| 3 | —Clark Bg
F. & Z. 54 pt. I. B. | F. Barry | 212 | N. Sco. | 1848 | T. Wilson | Whitby | Nwc. Medit. | 8 53
4 A 1 | |
| 4 | —Coppin Sr | J. Tegan | 74 | Derry | 1845 | M'Don'ld | S.S. 53—
<i>Londy</i> | 4yrs Cont. 52- | 2 53
5 A 1 | 26 |
| 5 | —Dashwood
Spt. F. & S. 50 Y.M. 55 | 0overpt I. B. | 873 | N Brns | 1847 | Sharp | Liverpl' | Liv. | 4 A 1 | 3 |
| 6 | —Davies Bg
I. B. | Hmhr'y's | 203 | N. Sco. | 1845 | Thomas & | Abryst. | S.S. 51—4yrs
Abs. Cadiz | C. 2 53
4 A 1 | |
| 7 | —Eliza Bn
pts.—I. B. | Honywell | 93 | N. Sco. | 1846 | Warren & | StJohns | Tgn. Spain | — A 1 | |
| 8 | —
I. B. | Sleighth'm | 158 | Sndrld | 1851 | Sleighth'm | Whitby | S.S. 54—4yrs
Wtb. Baltic | 1
8 A 1 | |
| 9 | —Emma Sw
I. B. | Whiteh'd | 245 | Sndrld | 1838 | Smith & C. | SSH'lds | Shl. London | 8 A 1 | |
| 560 | —Falcon Bk
F. & Y.M. 52 | Bowness | 265 | Wrktn | 1844 | Alexandr | Wrkgtn | Liv. Lima | C. 3 53
10 A 1 | 8 |
| 1 | —Guthrie Sr
I. B. | <i>Woodcock</i>
Robinson | 103 | Hull | 1834 | Atkinson | <i>Gentry</i> | <i>cont 54</i>
Liv. Lima | 3 52
9 A 1 | 1. 11 |
| 2 | —Harley Bk
F. & Z. 52 | WM' Donld | 455 | Mrimc | 1844 | Reid & Co. | Glasg'w | Crk. N. Yrk. | — A 1 | |
| 3 | —Henzell Sw
F. & Y.M. 49 overp | T Henzell | 267 | Shilds | 1839 | Thmpsn & | Shields | S.S. 49—4yrs
Shl. Medit. | 53
6 A 1 | |
| 4 | —Holzberg
Bk Y.M. 53 | WMethuish | 684 | Jersey | 1853 | Melhuish & | Liverpl' | Jer. Calcut. | C. 2 53
13 A 1 | 3 |
| 5 | —Hood Bk
Y.M. 52 | J. Roberts | 273 | Gls'gw | 1847 | Lucas, Brs | Bristol | Brs. Africa | 9 A 1 | |
| 6 | —Ingate Sr
F. & Y.M. 52 overp | P. Pater | 161 | Drtmth | 1845 | Conroy & | Drtmth | Drt. Austral | 12 A 1 | |
| 7 | —Jewitt Sr
I. B. | J. Clark | 88 | Yrkshr | 1849 | J. Clark | Goole | Lon. Coast'r | 8 A 1 | |
| 8 | —Johnston
Bg F. Y.M. & pt | P. Cleary | 198 | Ayr | 1835 | Baine & C. | Gren'ck | Cly. Baltic | 12 A 1 | |
| 9 | —Jones Sk
I. B. | R. Jones | 27 | Crdign | 1853 | R. Jones | Cardign | S.S. 51
Car. Coaster | C. 4 53
5 A 1 | |
| 570 | —
I. B. | Williams | 91 | Pwllhli | 1852 | Williams | Crnrvn | Bms. | 10 A 1 | |
| 1 | —Kenny Bk
F. & S. 48 F. & Z. 53 | T. Hayes | 434 | P. EIsl | 1842 | A Carregn | Wat'frd | Liv. Quebec | 4 A 1 | |
| 2 | —Key Sr
F. & Z. 51 pt. 54 pt | J. Tosh | 134 | Arbrth | 1844 | T. Boyd | Leith | S.S. 50—4yrs
Mtr. Austral | 53
7 A 1 | |
| 3 | —Lawson Bk
Y.M. 52 c. f. | Robinson | 347 | Wkntn | 1852 | Anderson | Whitvn | S.S. 54
Wrk. Arica | C. 2 3
13 A 1 | |
| 4 | —Livingston
Sr pt I. B. | Livingston | 126 | Dndee | 1850 | Livingston | Dundee | Dun. Baltic | 7 A 1 | |
| 575 | —Lockerby S
F. & Y.M. 54 | Wightm'n | 467 | Livrpl' | 1834 | Lockerby | Liverpl' | Lon Bomb'y | 12 A 1 | |
| | | | | | | | | Rest. 51— | 8 51 | 25 |

A

| No. | Ships. | Masters. | Tons. | BUILD. | | Owners. | Port belonging to. | Destined Voyage. | Classification. | |
|-----|------------------------|-------------|--------|---------|----------|-------------|--------------------|------------------|---------------------------|-----------------------------|
| | | | | Where. | When. | | | | No. Years first assigned. | Character for Hull & Store. |
| 576 | Ann Logan | See " Anne | Logan, | " | No. 676. | | | | | 24 |
| 7 | —Louisa Sw | Stibbins | 242 | Sndrld | 1835 | Ness & Co. | Shields | Shl. Baltic | 9 | E 1 22 |
| 8 | —M ^r Lester | J. Evans | 383 | Queb'c | 1845 | Bird & Co. | Shields | Shl. Baltic | C. 3 | 53 |
| 9 | —Martin Bk | Benson | 447 | P.Glsg | 1839 | G. Claus | Liverp'l | Liv. Melbrn | 10 | A 1 |
| 580 | —Mills Bg | J. Ramsey | 287 | Sndrld | 1843 | J. Ritson | Sndrld | Hul. Sndrld | 8 | A 1 21 |
| 1 | —Miln Bk | G. Thoms | 463 | Dndee | 1841 | B. Leslie | Dundee | Lth Austral | 9 | E 1 |
| 2 | —Mitchell Sr | J. Ganson | 72 | Gls'g'w | 1837 | Gentlema | Leith | Lth. Coaster | C. 3 | 53 |
| 3 | —S | J. Wilkie | 681 | Srps 52 | 1850 | J Mitchell | Glas'g'w | Lon. Bmbay | 13 | A 1 2 |
| 4 | —Moore Bg | M Robson | 238 | Queb'c | 1839 | M Robson | Shields | Shl. London | 5 | E 1 |
| 5 | —Mulvey Sr | W. Jones | 133 | Chestr | 1842 | J Treweek | Amlwh | Liv. Coaster | 12 | A 1 18 |
| 6 | —Nelson S | P. Nelson | 378 | Mryp't | 1849 | Nelson & | Marypt | Lon. | 12 | A 1 25 |
| 7 | —Patterson | J. Batthews | 190 | Pictou | 1850 | Rutherf'd | Seaham | Shl. Aguilas | 4 | A 1 |
| 8 | —Peat Sw | J. Peat | 200 | Arb'th | 1850 | J. Peat | Arb'rth | Arb. Baltic | 8 | A 1 18 |
| 9 | —Powell Sr | J. Lake | 104 | Livrpl | 1847 | Powell & C | Liverp'l | Liv. | 11 | A 1 |
| 590 | —Rose S | A Duncan | 1130 | Rchb't | 1853 | Holdrn'ss | Liverp'l | Liv. Baltimr | 6 | A 1 |
| *1 | —Roxby Bk | J Corrigall | 364 | Shilds | 1853 | T. Forsyth | Shields | Shl. Medit. | 9 | A 1 |
| 2 | —Sanderson | A. Howell | 277 | Hrtpl' | 1852 | T Sanders'n | Hartpl' | Hpl. Medit. | 8 | A 1 |
| 3 | —Smith Bk | Tindall | 258 | Abrdn | 1839 | Bell & Co. | Sndrld | Sld. Hmbro | 9 | E 1 |
| 4 | —Stainton Sw | J. Simm | 257 | Sndrld | 1847 | T Stainton | N Shilds | Cly. Medit. | 8 | A 1 |
| 5 | —Thompson | J. Scott | 442 | N. Sco. | 1850 | Halhead & | Liverp'l | Liv. | 4 | A 1 25 |
| 6 | —Wise Sw | A. Howiesn | 231 | Wrktn | 1827 | Jamieson | Glas'g'w | Cly. Austral | — | E 1 |
| 7 | —& Catherine | Williams | 79 | Conwy | 1849 | Jones & C. | B'maris | Bms. Londn | 6 | A 1 3 |
| 8 | —& Elizabeth | J. Hambly | 55 | Pdst'w | 1836 | Hambly & | Padstow | | 8 | E 1 9 |
| 9 | —Sr | Tregaskes | 107 | Fowey | 1830 | Hick & Co | Fowey | | — | E 1 2 |
| 600 | —Isabel Sw | W. Tully | 262 | Sndrld | 1848 | Allen & C. | Shields | Shl. Medit. | 8 | A 1 |

| No. | Ships. | Masters. | Tons. | BUILD. | | Owners. | Port belonging to. | Destined Voyage. | Classification. | | |
|-----|-----------------------------------|---------------------------|-------------|----------------------------|-------|--------------|-----------------------------------|------------------|---------------------------|------------------------------|-----------|
| | | | | Where. | When. | | | | No. Years first assigned. | Character for Hull & Stores. | |
| 601 | Ann & Isabella
Sw F. & Y.M. 51 | J. Watson
overpt I. B. | 190 | Dndee | 1850 | Aitken & c | Aberdn | Abn. | 9 | A 1 | 8 |
| 2 | —
Sr
I. B. | J. Ross | 184
83 | Srprs 54
Dndee | 1848 | J. Ross | Dundee
<i>Blyth</i> | Dun. Sndrld | 5 | A 1 | 2
1-21 |
| 3 | — & Jane
I. B. | Pritchard | 69
76 | O. A. & E.
Crnrvn | 1847 | Pritchard | Carnrvn | Bms Coaster | 2 | A 1 | 53 |
| 4 | — & John
F. & C. 48 overpt | J. Gair | 171 | Blyth | 1847 | Crawford | Blyth | Bly. Barceln | 8 | A 1 | 52 |
| 5 | — & Maria
Y.M. & ptr. 52 over | H. Briggs
rpt I. B. | 263 | Sndrld | 1849 | Briggs & C | Sndrld | Lon. Sydney | 8 | A 1 | 53 |
| 6 | —
Sr | T. Cripsey | 117 | Drtmh | 1820 | France & c | Brixh'm | Drt. Coaster | — | A 1 | 24 |
| 7 | — & Mary
I. B. | G. Barnet | 103
85 | pt. N.W. 39
Sndrld | 1842 | W. Wood | Klsn 47 Sr | Wtb Coaster | 4 | A 1 | 53 |
| 8 | —
Sr | D. Davies | 61
50 | O. & E.
N'wqy | 1849 | Davies & C | Drp. 51 Srprs 53 | Nw'qay | 11 | A 1 | 49 |
| 9 | —
Sk | D. Evans | 38 | Crldign | 1841 | Evans & C | | Car. Coaster | 11 | A 1 | 52 |
| 610 | —
Sk | J. James | 21 | N'wqy | 1847 | James & C. | Cardign | Car. Coaster | 10 | A 1 | 53 |
| 1 | —
Sr | S. Jones | 71 | R. Dee | 1851 | J. Powell | Chester | Liv. Coaster | 10 | A 1 | 52 |
| 2 | —
Sw | W. Smailes | 249 | Sndrld | 1837 | R. Hart | | | 6 | A 1 | 51 |
| 3 | —
Sr | T. Williams | 51 | Wales | 1843 | Hmphr'y's | Aberyst | Abs Coaster | 6 | A 1 | 23 |
| 4 | — & Marys
I. B. | L. Nutter | 40
87 | Drp. & S
L Hmp | 1838 | Trevett & | Chchstr | Lon. France | 12 | A 1 | 53 |
| 5 | — & Rosetta
I. B. | J. Rodwell | 71 | len. & Sr
Gmsby | 1849 | Hodgson | Boston | Hul. Coaster | 4 | A 1 | 49 |
| 6 | — & Sarah
Sp
I. B. | J. Forbes | 54
134 | Short 1st
Ppnbg | 1816 | W. Ray | Prtsm'h | Sld. Coaster | 2 | A 1 | 49 |
| 7 | —
pt I. B.
Sw | N.S. Tate | 115
295 | Stckt'n | 1846 | Lysle & C. | Stocktn | Liv. | 8 | A 1 | 51 |
| 8 | — & Susan
Y.M. & ptr. 51 | O. Hughes | 306
46 | Bangor | 1835 | Hughes & | | | 11 | A 1 | 24 |
| 9 | Anna
r. & C. 51 | S. W. Eames | 382 | Hull | 1837 | Baillie & S. | Bristol | Sws Maurits | 11 | A 1 | 53 |
| 620 | —
S | | 434
1018 | Srprs 48
Queb'c | 1848 | Fielden Br | Liverp'l | Liv. Pt. Phil. | 6 | A 1 | 19 |
| 1 | —
f. & Y.M. 54 | Bg
Freericks | 1098
150 | O. E. & Hkw.
r. & s. 50 | 1853 | Freericks | Papnbg | Shl. Rio | 2 | A 1 | 53 |
| 2 | —
f. & Z. 53 I. B. | Sr
R. Marten | 127 | Short 1st
P. E. Isl | 1849 | Page | London | Lon Coaster | 4 | A 1 | 53 |
| 3 | —
Z. 52 I. B.
Sw | J. Nailer | 137
232 | B.S. & E.
Sndrld | 1845 | Grey & Co. | Hrtlep'l | Hpl. Londn | 8 | A 1 | 13 |
| 4 | —
S | J. Smith | 240
475 | Drp. 51
N Brns | 1848 | Jones & Co | Liverp'l | Cly. Valprso | 4 | A 1 | 25 |
| 625 | —
f. & s. 52 Y.M. 54 | I. B.
T. B. | 485
326 | P. Hk. S.
Sndrld | 1846 | T. Wood | S.S. 53-4 | Cont. 52— | 2 | A 1 | 53 |
| | —
Sw
Y.M. 50 | Steward | 326 | Sndrld | 1846 | T. Wood | Sndrld | Sld. Medit. | 9 | A 1 | 50 |

| No. | Ships. | Masters. | Tons. | BUILD. | | Owners. | Port belonging to. | Destined Voyage. | Classification. | |
|-----|-------------------------------------|-------------|-------|---|-------|--------------|---------------------|---------------------------|---------------------------|------------------------------|
| | | | | Where. | When. | | | | No. Years first assigned. | Character for Hull & Stores. |
| 651 | Anne Bg
pt I. B. | W. Hav'rd | 161 | Nwprt
Srprs 48 | 1842 | Havard & | Cardign | Mil. | 12 | A 1
48 |
| 2 | — Sr | P. J'hnst'n | 71 | Cknzie | 1841 | H. Cadell | | | | 52 |
| 3 | — Sr | Lawrance | 123 | Gls'g'w
O & Hk
pt O. M. | 1850 | Reid & Co | Glas'g'w | Cly. Vlprso | 7 | A 1
50 |
| 4 | — Sr | J. Lewis | 83 | Abryst | 1846 | Watkins & | Abryst | Liv. Coaster | 12 | A 1
52 |
| 5 | — Bk
pt I. B. | M'Garry | 404 | Can'da
435 w. r. & d. | 1845 | Kirk & Co. | Liverp'l | Liv. | 5 | A 1
53 |
| 6 | — Sr
ptr. & d. 49 r. & Y | JM'Lell'n | 99 | N Brns
Hk & B. | 1853 | Baines & c | Liverp'l | Liv. Austral. | 4 | A 1
2 |
| 7 | — Bn
pt I. B. | DM'nnng | 99 | Arbrth
Drp. 53 | 1846 | Harleys | Cork | Crk. Coastr | 7 | A 1
53 |
| 8 | — Sw
pt I. B. | Mason | 229 | Sndrld
Drp. 53 | 1848 | C. Rayner | Sndrld | Qbc. Londn. | 8 | A 1
53 |
| 9 | — Sr | A. Milne | 120 | Stcktn
Drp & Sr
prs 53 | 1838 | J. Milne | London | Hpl. | 5 | A 1
53 |
| 660 | — Bk | WPhillips | 289 | Thorn | 1805 | Wright & c | <i>Shields 1852</i> | | <i>51 4.16</i> | |
| 1 | — Sr | J. Roberts | 88 | B'ngor | 1839 | J. Parry & | | | | 51 |
| 2 | — Sw
r. & YM. 53 overp | W. Tilley | 255 | Blyth | 1853 | Straker & | NShlds | Bly. Medit. | 8 | A 1
53 |
| 3 | — Sw | W. Wells | 250 | Sndrld | 1832 | T. Ward | Hull | Hul. Grnlnd | 7 | A 1
52 |
| 4 | — Bk
ptr. & d. pt 41 & 50 | F. Yates | 207 | I. B. w.
Arbrth
O & ESr
prs 45 | 1838 | T. Hopper | London | Hpl. France | 6 | A 1
3 |
| 5 | — Armstrong
S YM. 53 | T Howard | 871 | St And
lrp. 53 w. r. & s. | 1842 | Bolds & Co | Liverp'l | Liv. Bmbay
S. S. 53 | — | A 1
53 |
| 6 | — Baldwin
Bk r. & YM. 51 | P. Farly | 281 | Livrp'l | 1831 | Nicholson | Liverp'l | Liv. Bahia
Rest. 51— | 12 | A 1
8
51 |
| 7 | — Charlotte
Bk YM. 50 over | C. Wising | 308 | Umea
F. | 1849 | C. Payron | Stkhlrm | Hul. E. Inds. | 5 | A 1
50 |
| 8 | — Cheshyre S
YM. 53 c. f | WWhitewy | 451 | Rncrn | 1853 | Brundrit & | Liverp'l | Liv. Califrn. | 13 | A 1
53 |
| 9 | — Cropper Bk
r. & YM. 53 | D. Morton | 440 | Sndrld
523 | 1846 | Clint & Co. | Liverp'l | Lon. Melbrn | 10 | A 1
53 |
| 670 | — Eliza & Jane
Sw d 49 | Newham | 326 | Sndrld
ptnw. &
Srprs | 1827 | Dale & Co. | NShlds | Shl. Spain | 7 | A 1
2 |
| 1 | — Elizabeth
Sr pt I. B. | TRichrds | 94 | Lndwy
81 Srprs 51 | 1839 | Jones & Co | Abryst | Abs. Coastr.
Cont. 50— | 11 | A 1
4
51 |
| 2 | — Jane Bk
YM & ptr. 50 | J. Fawcett | 302 | Livrp'l | 1838 | Clover | Liverp'l | Liv. Shangha
Cont. 50— | 12 | A 1
4
50 |
| 3 | — Jenkins Bk
YM. 51 overpt. | E. Lewis | 235 | Abryst | 1847 | T. Jones | Abryst | Lon. | 12 | A 1
51 |
| 4 | — Jones Sr | WWilliams | 118 | Abryst
99 Srprs 53 | 1839 | Williams & c | Abryst | Abs. Coastr
Cont. 51— | 12 | A 1
4
53 |
| 675 | — Jorgiane Bg
C. 47 overpt I. B. | Anderson | 165 | Dnm'k | 1847 | Anderson | Fanoe | Nwc. Rio | | 48 |

A

| No. | Ships. | Masters. | Tons. | BUILD. | | Owners. | Port belonging to. | Destined Voyage. | Classification. | | |
|-----|------------------------------------|------------|-------|---------|-------|------------|--------------------|------------------|---------------------------|------------------------------|----|
| | | | | Where | When. | | | | No. Years first assigned. | Character for Hull & Stores. | |
| 676 | Anne Logan
Bk YM.54 | J. Logan | 262 | Mrypt | 1851 | Logan & C | Marypt | Mpt. Livrpl | 9 | A 1 | 9 |
| 7 | — Longton S
YM & ptr. 53 | W Pears'n | 600 | Sndrld | 1851 | Curry & C. | Liverpl | Liv. Calcut. | 12 | A 1 | 51 |
| 8 | — M'Lean Bk
YM.51 | M'Gow | 320 | Ardrsn | 1847 | Hamlin & | Gren'ck | LonSwnRiv | 10 | A 1 | 53 |
| 9 | — Mary S | J. Hilton | 516 | Nwprr | 1840 | Locketts | | | | | 52 |
| 680 | — Melhuish
Bk YM.53 | W. Harris | 347 | PtMdc | 1849 | Mlhuish & | Liverpl | Liv. Calcut. | 12 | A 1 | 52 |
| 1 | — Porter Bg
YM.50 | A. Hunter | 255 | Hull | 1849 | W. Porter | Liverpl | Sws.W.Inds | 12 | A 1 | 53 |
| 2 | — Powell Bk
F. & YM.53 overp | N Lamont | 304 | Nwprr | 1851 | W. Nicol | Liverpl | Liv. | 12 | A 1 | 53 |
| 3 | — Sophia Sr
YM.47 | Stephens | 152 | Cardiff | 1845 | Drury & C | Fvrshm | Liv. | 12 | A 1 | 50 |
| ✕4 | — Walker Sr
Z.54 B. | J. Ames | 128 | Rncrn | 1853 | J. Davies | Liverpl | Liv.R.Grnd | 7 | A 1 | 53 |
| 5 | Annetta Sr | T. Holman | 88 | Bidfrd | 1849 | Copping'r | Cork | Liv. Medit. | 12 | A 1 | 50 |
| 6 | Annette Gil-
bert Bg YM.52 c.f. | Chapman | 345 | Chepst | 1847 | Chapman | Liverpl | Brs. Liverpl | 13 | A 1 | 59 |
| 7 | Annie S | D. Evans | 533 | Queb'c | 1843 | Evans & C. | | | | | 52 |
| 8 | — Bg
F. & YM.49 overp | D. Reid | 142 | Petrhd | 1849 | W. Duthie | Peterhd | Pet. C.G.H. | 8 | A 1 | 49 |
| 9 | — Fisher S
YM.52 c.f. | J. Edw'rds | 346 | Nwprr | 1852 | Edwards | Bristol | NptS.Amer | 14 | A 1 | 52 |
| 690 | — Forster Bk
YM.52 | Thomps'n | 450 | Sndrld | 1852 | G. Forster | Sndrld | Sld. Singapr | 10 | A 1 | 52 |
| 1 | — Morice Sr
YM.45 | Bussel | 102 | Poole | 1844 | J. Morice | London | Lon. | 12 | A 1 | 52 |
| ✕2 | — Scott Sw
F. & YM.54 overp | JM'Gegr | 229 | Dndee | 1854 | G.C.Scott | Arbrth | Dun. Brazils | 8 | A 1 | 1 |
| 3 | — Worrall Bk
YM & ptr. 54 | G. Foster | 295 | Liv'rpl | 1851 | Worrall & | Liverpl | Cly. Valprso | 13 | A 1 | 4 |
| 4 | Anns Sr
G. Iron 52 I. B. | J. Briggs | 143 | Sndrld | 1847 | M Robson | Sndrld | Sld. Medit. | 7 | A 1 | 53 |
| 5 | — Sk
I. B. | T. Young | 35 | Fndhn | 1827 | M' Cann | Newry | Nry Coaster | — | A 1 | 5 |
| 6 | Amsbro' Sr
see 78 23 in sup col | JM'age'an | 80 | Dmbtn | 1846 | JMurland | Newry | Drt. W. Inds | — | A 1 | 53 |
| 7 | Anonima Bk
C.53 | Ojinaga | 332 | Bilboa | 1848 | Ingunsa | Bilboa | Lon. W. Inds | 9 | A 1 | 53 |
| 8 | Ant Sr
I. B. | Grayst'ne | 59 | Yrmth | 1845 | Branford | Yarmth | Yar. Coaster | 5 | A 1 | 53 |
| 9 | — Sr | H. Lowrie | 81 | Hull | 1836 | E. Gibson | | | | | 53 |
| 700 | — Bn | J. M' Mann | 150 | Wrktn | 1838 | Fell & Co. | | | | | 52 |

| No. | Ships. | Masters. | Tons. | BUILD. | | Owners. | Port
belonging
to. | Destined
Voyage. | Classification. | |
|-----|------------------------|-----------|-------|----------|-------|-----------|--------------------------|---------------------|------------------------------|----------------------------------|
| | | | | Where. | When. | | | | No. Years
first assigned. | Character
for
Hull&Stores. |
| 701 | Ant Sr | J Morrow | 41 | Sndrld | 1844 | W. Kirk | | | | |
| 2 | — Sr | Pirnie | 62 | Ulvstn | 1849 | Petty&Co | Ulvrstn | Liv. Coaster | | 52 |
| 3 | — Bg | W Russell | 233 | Wh'tby | 1850 | G. Smales | Whitby | Wtb. Tees | 9 | A 1 |
| 4 | Antagonist Bk | E. Blake | 394 | Plym'h | 1852 | R. Hill | Plym'th | Ply. Manilla | 13 | A 1 |
| 5 | — Bk | Mitchell | 308 | Sndrld | 1852 | Barnett | London | Sld. Blk. Sea | 8 | A 1 |
| 6 | Antelope Sew Sr | C. Keen | 778 | Liv'rp'l | 1845 | Millers&c | Liverp'l | Liv. Austral | — | A 1 |
| 7 | — Sr | G. Elson | 85 | Plym'h | 1818 | Dart&Co. | Brixhm | Drt Tenriffe | — | Æ 1 |
| 8 | Anthrakit Bk | A. Harris | 264 | F'regn | 1845 | Keetley & | Gmsby | Hul. Austral | — | Æ 1 |
| 9 | Antias Sr | J. Dick | 89 | P Dnie | 1841 | A. Cowie | Gngmh | Lth. Coaster | 8 | Æ 1 |
| 710 | — Sw | A Robrtsn | 304 | Sndrld | 1845 | Hrtpl. Sh | Hartpl' | Brs. Medit. | 8 | Æ 1 |
| 1 | Antigua Pack-
et Bk | Southwrd | 273 | Wh'twn | 1815 | J. Dawson | Whit'n | Whn. W. Ind | — | — |
| 2 | — Planter Bn | H. Noall | 158 | N'wprt | 1827 | Young&C | St. Ives | Npt. Medit. | — | Æ 1 |
| 3 | Antilla Bg | R. Carr | 261 | Wrktn | 1840 | Bushby & | Liverp'l | Liv. Singrpr | 12 | A 1 |
| 4 | Antilles Bk | J Stamper | 195 | Grnth | 1834 | Stiebel&c | London | Lon. Austral | 10 | Æ 1 |
| 5 | Antioch Sr | T Smithsn | 129 | Sndrld | 1844 | Adamson | Sndrld | Sld. Coaster | 5 | Æ 1 |
| 6 | Antipodes Bk | M. Phrson | 420 | Hrwch | 1853 | J. Vaux | Hrwich | Lon. Austral. | 9 | A 1 |
| 7 | — S | M. Phrson | 592 | Sndrld | 1853 | Riddell | London | Lon. Hbt Tn | 13 | A 1 |
| 8 | Antiquary Sr | Gardyne | 143 | Arbrth | 1846 | Gardyne | Arbr'th | Arb. Medit. | 8 | A 1 |
| 9 | Antonio Bg | M. Azcue | 196 | Bilboa | 1848 | H'rmanos | Bilboa | Liv. Havana | | 49 |
| 720 | Aphrodite Sw | J. Falcus | 317 | Nwestl | 1850 | Thomps'n | Nwestle | Cly. Medit. | 8 | A 1 |
| 1 | Apolline Bk | Stanbury | 440 | Sndrld | 1837 | J. Tyrie | London | Lon. Trnspt | 11 | Æ 1 |
| 2 | — Bk | Tomlins | 364 | London | 1846 | Hankey & | London | Lon. WInds | 13 | A 1 |
| 3 | Apollo Bk | Peake | 289 | Yrmth | 1827 | Stewart & | London | Lon Grenad | 12 | A 1 |
| 4 | Apollon Bg | Calimora | 333 | Syra | 1848 | Calimora | Syra | Nry. Medit. | 7 | A 1 |
| 725 | Apparencen
— Sr | F. Olson | 98 | Crlscr. | 1834 | NP. Olson | Crlscrn | Lon. | — | E 1 |

A

| No. | Ships. | Masters. | Tons. | BUILD. | | Owners. | Port belonging to. | Destined Voyage. | Classification. | |
|-----------------------|-------------------------|------------|--------|---------|-----------|-------------------|------------------------------|-------------------------------|---------------------------|-----------------------------|
| | | | | Where. | When. | | | | No. Years first assigned. | Character for Hull & Stores |
| 726 | Appleton Bg
f.&YM.53 | J.Morgan | 259 | Livrp'l | 1833 | Richardsn | Swans'a | SwsCoqumbo | 10 | AE1 5.21 |
| 7 | Apprentice Sr
YM.50 | J. Hardy | 143 | Londn | 1828 | Finnis | London | Lon. | — | A 1 |
| 8 | Arab Bk
Z.51 | G.Burton | 269 | Garmh | 1839 | G. Burton | Rest.43-
Sndrld | Syrs. Cont.51-
Sld. Medit. | 3 | 52 |
| 9 | — Bg | JHodgs'n | 139 | Yrmth | 1825 | Gardiner | Marypt | Mpt.Coast'r | — | AE1 22 |
| 730 | — Sr
ptL.B. | R. Kemp | 176 | Yrmth | 1841 | Betts&Co | Yarmth | Lon. | 12 | AE1 12 |
| 1 | — Sr
YM.49 | P.Priaulx | 127 | Jersey | 1849 | Carrel&C | Jersey | Jer. Medit. | 10 | A 1 15 |
| 2 | — Sw
f.&YM.51 | J. Smart | 196 | Arbrth | 1851 | Smart&C | Arbr'th | Arb. Medit. | 7 | A 1 23 |
| 3 | — Bg
f.&YM.50 | CT'wmsnd | 184 | Livrp'l | 1825 | Bruford &
p.50 | Bristol | Brs. Africa | — | AE1 21 |
| 4 | Arabella Sr
YM.50 | JCollings | 182 | Wymh | 1844 | Jackson & | London | Lon Medit. | 12 | A 1 |
| Arabia Bk
f.&YM.52 | M'Whitr | 356 | N Brns | 1851 | W. Nichol | Livrp'l | Liv. Bahia | 7 | A 1 3 | |
| 6 | — Bk
f.&YM.47 | Davis | 330 | Scrbro | 1844 | Davis | London | Lon.Ceylon | — | 50 |
| 7 | Arabian S
YM.52 | Bainbridge | 980 | StJohn | 1852 | J. Evans | Livrp'l | Liv. | 6 | A 1 25 |
| 8 | — S
f.&YM.54 | A.Graham | 531 | Queb'c | 1841 | J. Dunn | Belfast | Liv. Austral. | 5 | A 1 2 |
| 9 | — Bk
f.s.&YM.53 | Couch | 391 | Livrp'l | 1825 | Wooldridge | Rest.52-
Brough
London | Brs. Austral | 10 | AE1 19 |
| 740 | — Sr
YM.49 | FLanglois | 92 | Jersey | 1849 | Mauger & | Jersey | Jer. RioGnd | — | 49 |
| 1 | Arabistan Bk
YM.52 | WMansfield | 318 | Rye | 1852 | G.Walker | London | RyeLivrp'l | 12 | A 1 |
| 2 | Araby Sw
ptI.B. | R. Ward | 236 | SSHlds | 1850 | Fergus'n | Sundrld | Sld.Hmbro' | 7 | A 1 11 |
| 3 | — Maid S
YM.53 | Riddock | 329 | Leith | 1851 | Mitchell | Alloa | Lon. Maurt | 10 | A 1 |
| 4 | Arachne S
f.&YM.54 | Adamson | 600 | Whitvn | 1851 | Brock'bnk | Livrp'l | WhnCalcut | 14 | A 1 10 |
| 5 | Araminta S
ptr.&s.52 | T. Feran | 845 | N Brns | 1851 | Cannon & | Livrp'l | Liv. Pt. Phil | 4 | A 1 |
| 6 | — S
pts49ptr.&s.50 | W. Nott | 511 | Queb'c | 1842 | Laughlnd | Glasg'w | Cly. Molm'n | 5 | AE1 |
| 7 | Ararat Bg | J. Banks | 204 | Queb'c | 1842 | J. Banks | | S. S.49—5yrs | — | 4 |
| 8 | Aratus Sw | Annison | 214 | Sndrld | 1835 | Annison | <i>Sunderd</i> | | — | 51 |
| 9 | Arba Sw
I.B | J. Hutton | 76 | Chlstn | 1836 | W. Cowie | Gngmh | Cly.Coaster | 8 | AE1 3 |
| 750 | Arbutus Bn | GStrugnell | 187 | Londn | 1834 | Strugnell | | | — | 52 |

| No. | Ships. | Masters. | Tons. | BUILD. | | Owners. | Port belonging to. | Destined Voyage. | Classification. | |
|-----|------------------------------------|-------------|-------|----------------------|-------|------------|--------------------|------------------|---------------------------|------------------------------|
| | | | | Where. | When. | | | | No. Years first assigned. | Character for Hull & Stores. |
| | | | | | | | | | | |
| 751 | Archer Bk | W Alxndr | 237 | Mryp't | 1830 | Minnett & | | | | 51 |
| 2 | Archibald Bg
pt I. B. | J. Purkiss | 246 | N. Scot
S.B. & P. | 1853 | Row & Co | Wdbr'g | Liv. Nwcastl | 4 A | 1 2 |
| 3 | — McMillan S
F. & Y.M. 54 | Galloway | 498 | Dmbtn | 1854 | J. Kerr | Gren'ck | Cly. W Inds | 9 A | 1 3 |
| 4 | Archimedes
Sr | H. Monro | 249 | London | 1838 | J. Scott | | | | 52 |
| 5 | Archipelago
Bk Y.M. 50 | T. Tillock | 281 | SShlds | 1845 | J. Young | S Shlds | Shl. Medit | 12 A | 1 52 |
| 6 | Arctic Hero
Bk | G. Young | 390 | Sndrld | 1854 | Ruth'rfrd | Sndrld | Sld N. York | 8 A | 1 1 |
| 7 | Arcturus Bn
I. B. | D. Lewis | 105 | Abryst | 1847 | Lewis & C. | Abryst | Abs Coaster | 12 A | 1 52 |
| 8 | — Sw
F. & Y.M. 54 | J. Wilson | 228 | Sndrld | 1838 | J. Wilson | Dundee | Dun. Medit. | 10 | 3 E 1 |
| 9 | Ardencraig S
F. & Y.M. 53 c. f. | Lowen | 531 | Livrp'l | 1848 | Cannon & | Liv'erp'l | Lon. S.S. 54 | 13 A | 1 53 C. 3 |
| 760 | Ardent Bg
I. B. | J. Dodding | 138 | Nwprt | 1818 | Capt. & Co | Cardign | Cff. Coaster | — | 1 3 24 |
| 1 | — Sr | R Newton | 116 | Abrdn | 1826 | G. Redh'd | Nwcastle | Nwc. Londn | — | 1 3 |
| 2 | Ardwell Sw
pt I. B. | J. Brown | 174 | Queb'c
Srprs 42 | 1827 | T. Taylor | Hrwich | Shl. Ipswich | — | 1 42 |
| 3 | Arena Bg
Y.M. 50 | J. Badger | 209 | Chepst | 1845 | Thomsn & | London | Lon. W Inds | 12 A | 1 53 |
| 4 | Arequipa Bk
F. & Y.M. 54 | G. Couper | 257 | Whitvn | 1841 | Tanton & c | Whitvn | Liv. S. Amer | 12 A | 1 4 4 |
| 5 | Arethusa Bg
pt I. B. | S. Bergen | 215 | Mntr's | 1842 | Watts & C. | Blyth | Bly. London | 8 | 1 28 |
| 6 | — Bk
Y.M. 53 c. f. | Candler | 249 | lpsw'h | 1852 | Williams | London | Lon. Sn Blas | 13 A | 1 53 26 |
| 7 | — S | J. Hamilt'n | 547 | Queb'c | 1845 | Treweek | | | | 52 |
| 8 | — Bg
pt I. B. | Mitchell | 199 | Mntr's | 1837 | D. Mackie | Montr's | Mtr Baltic | 8 | 1 24 |
| 9 | — S
F. & Y.M. 51 pt 53 | J. Stewart | 332 | Grnck | 1828 | Burnl'y & | Glasg'w | Cly. W. Inds | 10 | 1 53 |
| 770 | — Sr | J. Thomas | 79 | Crrvrn | 1848 | Davies & C | Crrvrn | Bms Coaster | 11 A | 1 48 |
| 1 | — Bg
pt I. B. | J. Wade | 120 | Crdign | 1842 | Wade & C. | Cardign | Car. | 12 A | 1 50 |
| 2 | — Bn | Wakeham | 110 | Yrmth | 1830 | Cram & Co | | | | 51 |
| 3 | — Bg
pt I. B. | J. Wood | 176 | Ab'rdn | 1839 | Newm'n & | Blyth | Bly. Hnflour | 6 | 1 53 |
| 4 | Argaum S
F. & Y.M. 54 | R. Tait | 415 | Grn'ck | 1841 | Ross & Co. | Gren'ck | Cly. Calcutt | 12 | 1 4. 8 |
| 775 | Argent Bg | J. Ollason | 228 | N Brns | 1841 | Donnan | | | 4 | 1 51 |
| | | | 188 | | | | | | | 52 |

A

| No. | Ships. | Masters. | Tons. | BUILD. | | Owners. | Port belonging to. | Destined Voyage. | Classification. | |
|-----|-----------------------------|------------------------|-------|---------------------------------|-----------------|----------------------------------|--------------------|---------------------------|---------------------------|------------------------------|
| | | | | Where. | When. | | | | No. Years first assigned. | Character for Hull & Stores. |
| 776 | Argenti Sr
YM.50overptL | RJackson
B. | 102 | StektN
Drp.50N | 1847
Klsm 50 | W Rogers | London | Lon. | 8 A 1 | 52 |
| 7 | Argentina Bk
r.&YM.54 | J.Herbert | 245 | Livrp'l
ND.52 | 1834 | Longton& | Liverp'l | Lon.W.Inds
S.S.52 | 12 AE 2 | 2 |
| 8 | Argentinus
Bkf.&YM.&pts. | W.Currie
52overptIB | 503 | N.Scot
542 Hk B.B. | 1851 | Campbell
&RP w. ptr & s. 52 | Pictou | Liv. Califrn. | 5 A 1 | 52 |
| 9 | Argestes Bg
ptI.B. | D.Jenkins | 176 | Doglas
172 O.&P. | 1839 | Sherwin&
Srprs 53 | Whitvn | WhnCardiff
S.S.53 | 7 AE 1 | 53 |
| 780 | Argo Sr | W. Avery | 117 | Brxhm
103 ND.47lrp | 1824 | Martin&C | Brixh'm | Drt. Coaster
S.S.49 | 12 AE 1 | 4 |
| 1 | — Sr
YM.53 | Dix | 133 | Plymh
len.47D | 1841 | Clark&Co | Plym'th | Ply.S.Amer
Cont.53— | 12 A 1 | 4 53 |
| 2 | — Sr
I.B. | J. James | 42 | N'wq'y
O&RP. | 1853 | James&C. | Newq'y | Car.Coaster | 6 A 1 | 53 |
| 3 | — Bg
I.B. | W.Kelsey | 111 | P.E.Isl
B.&S. | 1842 | Wilson&c | Hull | Hul.Oporto
S.S.50—4Yrs | — AE 1 | 53 |
| 4 | — Bn
I.B. | TRchrdsn | 143 | Wh'tby | 1848 | Levrsedg | Selby | Shl. France | 9 A 1 | 4 |
| 5 | — Bk
r.&YM.52 | Stenman | 496 | Ulebrg
F. | 1851 | GBerglon | Ulebrg | Hul. | 5 A 1 | 52 |
| ✠6 | Argonaut S
r.&YM.53overp | W.Flenly
tI.B. | 1188 | Queb'c
1237 O. Tam. | 1853 | S. Graves
B. P. S. & E. w. r. | Liverp'l
&s.53 | Liv. Austral | 6 A 1 | 53 |
| 7 | — Sw
I.B. | WNewsln | 222 | Shields | 1822 | R. Miller | | | 6 A 1 | 53 |
| 8 | Argus Sr
I.B. | J. Alger | 167 | P.E.Isl
178 B.&YP | 1852 | Redw'y & | Exeter | Ply. Coaster | 4 A 1 | 52 |
| 9 | — Cr
c. 4 52 | Baker | 112 | Hstngs
59 | 1812 | Burnett | London | — 52 | 3 AE 12 | 52 |
| 790 | — Bg
I.B. | JDavids'n | 164 | Wrktn
165 lrp.39&4 | 1805 | Bell&Co. | Hringtn | Wrk. | — AE 1 | 4 |
| 1 | — Bg
r.&Z.54I.B. | TGraham | 236 | Pictou
B.&S. | 1853 | Graham& | Pictou | Liv. Pictou | 4 A 1 | 3 |
| 2 | — Sw
I.B. | Harrison | 230 | Hull
NB.&lrp. | 1801 | W. Gallon | Shields | Shl. London
Rest.38— | — AE 1 | 24 |
| 3 | Argyle Bk
YM.49 | Fletcher | 406 | N.Scot
HkOB. | 1849 | E. Moody
BhS. & Maple | N.Scot. | Liv. N.York | 3 AE 1 | 49 |
| 4 | — Sr
YM.50overptL | Irvine | 565 | St. Jhn
584 O. HkS | 1849 | J.DeWolf
&B.w ptr. & s. 52 | Liverp'l | Lon. | 4 AE 1 | 52 |
| 5 | Ariadne Bg
ptI.B. | Bedlingtn | 169 | Sndrld
171 len.&lrp | 1819 | J. Storm | Whitby | WtbCoast'r
&53 | — AE 1 | 53 |
| 6 | — Bk
r.&YM.53overp | J Corkton | 401 | St. Jhn
361 Hk B & S. | 1852 | Rowlinsn | Liverp'l | Liv. RioJan. | 4 A 1 | 53 |
| 7 | — Bk
r.&YM.pt51pt | Willi'msn | 298 | Sndrld
335 N Klsm & Srprs 54 | 1844 | J. Twizell | Shields | Shl.W.Inds
Cont.53— | 9 A 1 | 3 3 |
| 8 | Arica Bg
r.&YM.52 | M'Canr | 189 | Livrp'l | 1831 | J.Sullivan | Belfast | Liv.SMrtha
S.S.52 | 12 AE 1 | 26 |
| 9 | Ariel Sr
I.B. | W.Bensly | 116 | Rye
98 Srprs 51 | 1840 | C.Temple | Blakny | Nwc.Copgn | 10 AE 1 | 51 |
| 800 | — Bk
YM.&ptr.53 | G. Collie | 374 | Abrdn
315 | 1848 | Anderson | Aberdn | Lon.Alg.By | 9 A 1 | 53 |

| No. | Ships. | Masters. | Tons. | BUILD. | | Owners. | Port belonging to. | Destined Voyage. | Classification. | |
|-----|---------------------------|------------|-------|--------------------------|------------------|--------------------------|--------------------|------------------|---------------------------|------------------------------|
| | | | | Where. | When. | | | | No. Years first assigned. | Character for Hull & Stores. |
| 801 | Ariel Sr
r.&Z.52 | Georges'n | 164 | Leith | 1845 | J.Kinloch | Glasgw | Lth.Austral | 6 | Æ 1 |
| 2 | Bg
YM.51 | Henders'n | 184 | O. & Lh
Yrmth | Srprs 52
1831 | R.R.Swan | London | LonLauncn | C. 2 | 52 |
| 3 | Bk
YM.49 | A. Lindh | 264 | n TSds
Swedn | 49Srps
1849 | rs49&53
Brulin | Sudirhn | Lon.Havan. | C. 4 | 53 |
| 4 | Sr
Z.53pt I. B. | SOsborne | 157 | F.
Nwcstl | 1843 | J&C.Half | Nwcstle | Nwc.Medit. | 7 | *Æ 1 8 |
| 5 | Bg
pt I. B. | T Parsons | 203 | 124 Srprs
51 & 53 | 1852 | J. Sharp | Shorhm | Shm.Hrtpl. | C. 2 | 53 |
| 6 | Sw
pt I. B. | D. Pinkny | 189 | Arbrth | 1839 | Pinkney &
Klsn & Srpr | Whitby | Wtb. Baltic | 7 | Æ 1 |
| 7 | Sw
pt I. B. | E. Spence | 211 | Hrtpl' | 1850 | Blumer | Hartpl' | Hpl. Baltic | C. 2 | 4 |
| 8 | Bg
Z.54 I. B. | S. Taylor | 146 | P.E.Isl | 1853 | Evans & C. | Bristol | Liv. Medit. | 4 | A 1 |
| 9 | Sr
C.53 | J.Vincent | 116 | Jersey
len. 53 | 1839 | P. Nicolle | Jersey | Jer. | — | A 1 |
| 810 | Sk
pt I. B. | Wheeler | 42 | Xchch
Drp. 52 | 1846 | M. King | Shmptn | Dub. Coastr | 7 | 53 |
| 1 | Bk
YM.52 | Kennedy | 226 | Scrbro | 1852 | Tindall & | Scarbro | Lon. Ceylon | 8 | A 1 |
| 2 | Arina Sr | | 144 | Wymh
130 len. 39r | 1821 | J. Tizard | Wymth | Sld. Coaster | — | Æ 1 16 |
| 3 | Arion Bg
r.&YM.52over | J. Rooke | 184 | SShlds | 1848 | R. Ekless | SShlds | Shl.PtPhilip | 7 | A 1 |
| 4 | Aristides Bk
r.&YM.53 | J. Barclay | 354 | Belfast | 1853 | J. Lemon | Belfast | Bel. | 10 | A 1 |
| 5 | Ark Sr
YM.51overpt | J. Adams | 136 | Drtmh
I. B. | 1816 | Adams & | Brixhm | NwcMedit. | — | Æ 1 1.4 |
| 6 | Sw
I. B. | F. Moor | 198 | Sndrld
178 Srprs | 1839 | Baxter &
51 & 53 | Stocktn | Stk. Baltic | 9 | Æ 1 16 |
| 7 | Armais Bk
YM.51 | A. Locke | 510 | Hrtpl | 1851 | Ord & Co. | Sndrld | Hpl. Aden | C. 3 | 53 |
| 8 | Armanella Sr
I. B. | J. Kerr | 75 | P.E.Isl
50 | 1841 | Bryce & C. | Dmfries | Liv. Coaster | 4 | — |
| 9 | Armata Bk
pts. 48YM.48 | TEmmersn | 289 | Sndrld
Srprs 47 | 1829 | J. Wright | Shields | Shl. Honds | 10 | Æ 1 23 |
| 820 | Armide S
YM.52 | CLangley | 650 | SShlds
705 w. r. & s. | 1846 | Cotsw'rth | Liverpl' | Liv. | C. 3 | 53 |
| 1 | Arminius Bg | CHartwig | 222 | Stettin | 1841 | Hartwig & | | | 8 | A 1 11 |
| 2 | Armonia Pol
I. B. | Assante | 198 | Naples | 1839 | Assante | Naples | Lon. Naples | — | E 1 51 |
| 3 | Army Sw | Harrison | 224 | Wh'tby
lrp. 37pt | 1820 | F. Story | Hartpl | Hpl. Baltic | — | Æ 1 42 |
| 4 | Arno Bg
I. B. | Jenkins | 119 | Shi'lds
len. ND & | 1818 | Jenkins &
lrp. 36 | Ipswich | Ips. Nwcstle | — | E 1 48 |
| 825 | Bg | W. Shead | 184 | Sndrld
175 lrp. 47Sr | 1823 | Blyth & C | London | Lon. Medit. | — | Æ 1 4 |

A

| No. | Ships. | Masters. | Tons. | BUILD. | | Owners. | Port belonging to. | Destined Voyage. | Classification. | |
|-----|----------------|------------|-------|----------------|----------|--------------------|--------------------|------------------|---------------------------|------------------------------|
| | | | | Where. | When. | | | | No. Years first assigned. | Character for Hull & Stores. |
| | | | | | | | | | | |
| 826 | Arno Sr | W. Scales | 105 | Yrm'th | 1818 | W. Scales | Yarm'th | Yar.Coaster | — | Æ1 |
| 7 | — pt I.B. Bk | Wetherly | 377 | ptnd.42 Sndrld | 1847 | Srprs 48 Moon & C. | Sndrld | Sld. Valprso | 8 | A 1 |
| | YM.50 | | | | | | | | | 50 |
| 8 | Arnon Sw | B. Fowler | 318 | Sndrld | 1850 | Fowler & C | Scarbro | Lon. Austrl. | 8 | A 1 |
| | YM.53 | | 338 | | | | | | | 53 |
| ✠9 | Arnotdale S | L. Potter | 762 | Sndrld | 1854 | Coubro & | London | Lon. Medit. | 13 | A 1 |
| | YM.54e.f. | | 833 | | | | | | | 3 |
| 830 | Arrow Sr | C Burgoin | 121 | Shaldn | 1828 | Burgoin & | Tgnmh | TgnCoaster | 10 | Æ1 |
| | | | 114 | len.&lrp. | 39 | Srprs 50 & 51 Dr | p53 | S.S.51 | C. 3 | 4 |
| 1 | — Sr | Morrison | 101 | Bridpt | 1822 | Nichols'n | St'rnwy | Shl. Dublin. | — | Æ1 |
| | | | 83 | K139S | rps.48 | &51 | ND.51 | | | 53 |
| 2 | — Sr | G P'ssmre | 73 | Hstngs | 1822 | Ivens & Co | Bristol | Brs. | — | A 1 |
| | YM.50 over | pt I. B. | | len.50 | | | | Rest.50— | 6 | 53 |
| 3 | — Sr | J. Randall | 117 | Sndrld | 1840 | Painter & | | | | 51 |
| | | | 103 | | | | | | | 51 |
| 4 | — Bg | H. Silvers | 212 | Stcktn | 1840 | Hendry & | Lynn | LynLondon | 7 | A 1 |
| | f.&YM.53 | | 175 | | | | | Rest.53— | 5 | 53 |
| 5 | — Bn | J. Wyatt | 155 | P.E.Isl | 1848 | Caddy & C | | | | 52 |
| | | | 122 | | | | | | | 52 |
| 6 | — Bg | Youlden | 195 | Hrtlp'l | 1843 | France & c | | | | 52 |
| | | | 176 | | | | | | | 52 |
| 7 | Artemas Bn | J. Evans | 182 | P.E.Isl | 1851 | Roberts & | Carnrvn | Bms.Cardiff | 4 | A 1 |
| | I.B. | | | S.Hk& B. | | | | | | 53 |
| 8 | Artemisia Bk | S. Banes | 492 | Sndrld | 1847 | A. Ridley | London | Lon. Austrl. | 12 | A 1 |
| | f.&YM.52 | | 558 | | | | | | | 53 |
| 9 | Arthur Sr | NHudson | 88 | Sndrld | 1843 | Potts & Co | Newcstl | Shl. Coaster | 4 | Æ1 |
| | I.B. | | | O.&E. len.50 | | Srprs 52 | | | | 2 |
| ✠40 | — the Great | Greig | 1602 | Queb'c | 1853 | Somes, Br | London | LonTranspt | 7 | A 1 |
| | Sf.&YM.54 over | pt I. B. | 1389 | O. Tam. | E. & S. | | | | | 4 |
| 1 | Artistic S | WEdwrds | 292 | Bnstpl | 1850 | Edwards | Liverpl' | Liv. Valprso | 12 | A 1 |
| | YM.53 | | 303 | | | | | | | 53 |
| 2 | Artuose Bg | J. Wade | 150 | Nwprt | 1814 | Wade & C. | Milford | Mil.Coaster | — | Æ1 |
| | I.B. | | 127 | lrp.39 | Srprs 48 | &49 | | | | 53 |
| 3 | Arundel S | J. Mills | 772 | Queb'c | 1850 | Stuckey | Br'dgwr | Liv. | 6 | A 1 |
| | f.&YM.53 | | 868 | O.Hk& B. | | | | | | 53 |
| 4 | Arve Sw | | 281 | Sndrld | 1840 | Meriwthr | Hartpl | Hpl. Medit. | 9 | Æ1 |
| | f.&Z.54 | | 310 | Drp. 54 | ND. & | Srprs 54 | | | | 2 |
| 5 | Arwenack Sr | J. Trick | 103 | Swedn | 1839 | Clift | Falm'th | Fal. Liverpl. | — | Æ1 |
| | I.B. | | | O. & F. | Drp. 54 | | | | | 4 |
| 6 | Ascendant Bk | R.Spenc'r | 500 | Sndrld | 1849 | Temp'rl'y | London | Liv. Sydney | 12 | A 1 |
| | f.&YM.54e.f. | | 562 | | | | | | | 52 |
| ✠7 | Ashburton S | A. King | 589 | Nwstl | 1853 | Beckwith | Nwcastl | Nwc.Austrl | 9 | A 1 |
| | f.&YM.53 | | | | | | | | | 53 |
| 8 | Ashley Bg | W. Pippet | 242 | Sndrld | 1850 | Pippet & C | S Shilds | Shl. Medit. | 7 | A 1 |
| | f.&YM. 50 over | pt I. B. | | Drp.50 | | | | | | 53 |
| 9 | — Sr | J. Rees | 83 | Chepst | 1839 | Rees & Co. | | | | 52 |
| | | | 81 | | | | | | | 52 |
| 850 | Ashmore Bk | W.Martin | 430 | Sndrld | 1851 | Alcock & c | Sndrld | Lon. | 12 | A 1 |
| | f.&YM.54 | | 512 | | | | | | | 2 |

| No | Ships. | Masters. | Tons. | BUILD. | | Owners. | Port belonging to. | Destined Voyage. | Classification. | |
|-----|---------------------------------|---------------|-------|----------------|---------|----------------|--------------------|------------------|---------------------------|------------------------------|
| | | | | Where. | When. | | | | No. Years first assigned. | Character for Hull & Stores. |
| 851 | Asia Sr | H. Arthur | 97 | Jersey | 1850 | DeGaris & | Jersey | Jer. Malaga | 8 A 1 | 50 |
| 2 | — Y.M.50 Bg | J. Byrn | 198 | N Brns | 1852 | Devereux | Wexfrd | Wex. Galatz | 4 A 1 | 53 |
| 3 | — f. & Z. 52 pt I. B. Bk | R. Fowler | 548 | BB & S | 1848 | Stitt & Co. | Liverp'l | Liv. | 9 A 1 | 52 |
| 4 | — f. & Y.M. 54 overp Bk | RGHow's | 523 | Calcut | 1815 | Hall & Co. | London | Lon. Austral | — A 1 | 53 |
| 5 | — d. 29 Y.M. 51 S | M. Auley | 648 | T. w. d. 3 | 9 Tsd | sd & Srprs 44 | Drp. 49 | S.S. 49 | 6 A 1 | 53 |
| 6 | — Y.M. 51 pt 33 over pt I. B. S | Newlans | 1349 | Queb'c | 1851 | Graing'r & | Belfast | Liv. Austral | 6 A 1 | 53 |
| 7 | — f. & Y.M. 54 c. f. S | A. Watt | 721 | Ardrsn | 1849 | Gibb & Co. | Liverp'l | Liv. | 13 A 1 | 53 |
| 8 | — f. & Y.M. 52 S | CM. Leod | 500 | Dmbrt | 1846 | Smith & S. | Glasg'w | Cly. Calcut. | 10 A 1 | 52 |
| 8 | Asiatic S | CM. Leod | 800 | Shi'lds | 1852 | Aikman & | Glasg'w | Lon. Austral | 13 A 1 | 53 |
| 9 | Aspasia Bk | G. Mills | 345 | Sndrld | 1846 | Cropton | Sndrld | Sld. S. Amer | 8 A 1 | 50 |
| 860 | — Y.M. 49 Sw | T. Crow | 260 | Sndrld | 1825 | W. E. Bell | London | Shl. Baltic | — A 1 | 53 |
| 1 | G Iron 49 pt I. B. Bk | Byers | 137 | ND & lrp | 46 Dr | p. 49 Srprs 51 | | S.S. 51 | 4 A 1 | 53 |
| 2 | Aspern Sr | J. Claxton | 90 | Mrypt | 1844 | Byers & C. | | Wrk Coast'r | C. 1 | 53 |
| 3 | Asphalon Bk | A. Sharp | 332 | pt O. M. | Drp. 5 | 1 Srprs 53 | | Sndrld | 7 A 1 | 52 |
| 4 | Assam Bk | H. Hunter | 324 | Sndrld | 1847 | J. Claxton | Sndrld | Cly. Coaster | 7 A 1 | 52 |
| 5 | Assaye S | D. M. Knzie | 716 | Jarrow | 1845 | J. Dale | N Shields | Shl. Medit. | 7 A 1 | 53 |
| 6 | Assiduous Sr | J. Vittery | 74 | Srprs 53 | 1840 | Pattens & | Gren'ck | Cly. Trindd | 10 A 1 | 53 |
| 7 | Astarte Bg | Webb | 328 | Ayr | 1840 | Pattens & | Gren'ck | Cly. Trindd | 10 A 1 | 53 |
| 8 | Astoria Bk | Sanders'n | 111 | Srprs 50 | Drp. 5 | 2 | | Cly. Bombay | C. 3 | 52 |
| 9 | Astrea Bg | H. Hunter | 716 | Grn'ck | 1853 | Stewart & | Gren'ck | Cly. Bombay | — A 1 | 53 |
| 870 | — Sr | H. Towell | 65 | Ipsw'h | 1812 | S. Vittery | Brixhm | Dr. Coaster | — E 1 | 44 |
| 1 | Atala Bk | J. M. Clellan | 633 | N Kl 39 | Srprs | 42 & 43 | | Lon Calif'rn | 12 A 1 | 53 |
| 2 | Atalanta Sr | T. Hall | 74 | Cowes | 1846 | G Ball'ras | London | Lon Calif'rn | 12 A 1 | 53 |
| 3 | — f. & Z. 53 pt I. B. Sr | R Holman | 142 | len. & ND. 50 | 1807 | M. Hall | Shields | Liv. Austral | — A 1 | 53 |
| 4 | — Z. 51 pt I. B. Bk | Le Mesurier | 233 | Slcmb | 1818 | Holman & | Exeter | Dr. Medit. | — A 1 | 53 |
| 875 | — Y.M. 53 Bk | P. Sinnot | 286 | len. 38 n & Sr | prs 51 | | Rest. 38 | 6yrs. S.S. 51 | C. 2 | 53 |
| | — f. & Z. 53 pt I. B. | | 233 | Grns'y | 1848 | Le Coutr | Grnsey | Liv. Austral. | 4 A 1 | 53 |
| | | | 286 | O & F. pt | OM. | | | | C. 1 | 53 |
| | | | 286 | St Jhns | 1846 | N. Sinnot | Wexfrd | Hpl. Medit. | 4 A 1 | 53 |
| | | | 286 | S & B. S | rprs 53 | | | S.S. 51—4 Yrs | C. 2 | 53 |

A

| No. | Ships. | Masters. | Tons. | BUILD. | | Owners. | Port belonging to. | Destined Voyage. | Classification. | |
|-----|---------------------------------------|----------------------|-------|-----------------|-------|-------------|--------------------|------------------|---------------------------|------------------------------|
| | | | | Where. | When. | | | | No. Years first assigned. | Character for Hull & Stores. |
| 876 | Atalanta Sw
f. & YM. 54 over | Sturrock
pt I. B. | 221 | Arbrth | 1850 | Sturrock | Arbrth | Crk. R. Jan. | 9 | A 1 |
| 7 | Bg
f. & YM. 52 | W. Wood | 182 | Whtrn | 1822 | D. Wilson | Grenc'k | Liv. Austra. | — | A 1 |
| 8 | Bg
pt I. B. | | 205 | N. Sco. | 1840 | G. Kay | Shmptn | Rest. 47— | 4 | E 1 |
| 9 | Athenian Bk
f. & YM. 53 | G. Case | 196 | lrp. 48Sr | 1842 | Teighe & c | London | S. S. 53—4 Yrs | 8 | E 1 |
| 880 | Athens Sw
pt I. B. | Goodwell | 513 | Sndrld | 1842 | J. Kidman | Shields | Lon. Austra | 10 | A 1 2 |
| 1 | Athelstan Bk
f. & YM. 54 f. | Hickman | 250 | 673
Nd. & Sr | 1839 | J. Kidman | Shields | Cont. 52— | 3 | E 1 |
| 2 | Athlone S
YM. 52 | E. Devey | 476 | Srprs 46 | 1850 | M. Don'd | Liverp'l | Shl. Hambro | 7 | E 1 24 |
| 3 | Athole Bk
YM. & ptr. 48 | Brown | 434 | Livrpl | 1836 | Williams | Liverp'l | Liv. Rio Jan | 6 | E 1 |
| 4 | Atholl Bn
f. & Z. 53 I. B. | DM. Knyly | 301 | Sndrld | 1845 | Barbour | Liverp'l | 8. S. 52 | 12 | A 1 |
| 5 | Atkin Sw | J. Jackson | 234 | Pictou | 1853 | Leask & C. | Glasg'w | Liv. Bahia | 4 | A 1 |
| 6 | Atkinson Sw
ptd. 54 f. & Z. 54 pt | J. Andrews | 256 | Sndrld | 1837 | J. Wilks | | Cly. Austral | 5 | A 1 |
| 7 | Atlantic Bk
f. & S. pt 51 pt 53 f. | Hughes
& YM. 53 | 282 | Sndrld | 1839 | Nicholson | NShilds | Bly. W. Inds | 8 | E 1 |
| 8 | Bk
f. & Z. 54 I. B. | G. Hult | 307 | Srprs 50 | 1851 | N. & S | | 8. S. 54 | C. 3 | E 1 |
| 9 | Atlas Sw | R. Ayre | 366 | P. E. Is. | 1827 | Carmich'l | Liverp'l | Liv. Honds. | — | E 1 |
| 890 | Sr | | 368 | nd. & w. 4 | 1853 | Totterm'n | Xnastl | S. S. 52—4 Yrs | 4 | A 1 |
| 1 | Sr | L. Shiel | 252 | Fin'nd | 1838 | Eggleston | | Liv. Mte Vid | 4 | A 1 |
| 2 | Sr | R. Winter | 254 | F. & S. D. | 1838 | Eggleston | | | 1 | E 1 |
| 3 | Sr | R. Winter | 78 | Bidefd | 1835 | | | Lon. | 52 | E 1 |
| 4 | Sr | R. Winter | 85 | Wexfd | 1840 | Whitty & c | Wexfrd | Gr. Coaster | 8 | E 1 |
| 5 | Sr | R. Winter | 51 | Jersey | 1848 | M. Wlkum | Jersey | Jer. Coaster | 5 | E 1 |
| 6 | Sr | R. Winter | 526 | Dndee | 1852 | J. Miln | Dundee | Lon. Austral | 9 | A 1 |
| 7 | Sr | R. Winter | 523 | Dndee | 1852 | J. Miln | Dundee | Lon. Austral | 9 | A 1 |
| 8 | Sr | R. Winter | 213 | Sndrld | 1827 | J. Skerry | Whitby | Wtb. Tees | — | E 1 |
| 9 | Sr | R. Winter | 341 | Sndrld | 1827 | Merriman | Hull | Hull Archgl | — | E 1 |
| 900 | Sr | R. Winter | 175 | Sndrld | 1838 | Stk. & Lon. | | | 9 | E 1 |
| 1 | Sr | R. Winter | 155 | Sndrld | 1836 | Lockey | Sndrld | Sld. Quebec | 8 | E 1 |
| 2 | Sr | R. Winter | 266 | Sndrld | 1836 | Lockey | Sndrld | Sld. Quebec | 8 | E 1 |
| 3 | Sr | R. Winter | 245 | Jersey | 1829 | J. Nicolle | Jersey | Jer. Nfand. | — | A 1 |
| 4 | Sr | R. Winter | 94 | Brxhm | 1838 | Baddeley | Baddeley | Rest. 51— | 7 | E 1 |
| 5 | Sr | R. Winter | 371 | Sndrld | 1846 | Cooper | Cowes | Shl. Califor. | 8 | A 1 |
| 6 | Sr | R. Winter | 418 | w. f. & s. | 48 | | | | 5 | E 1 |

| No. | Ships. | Masters. | Tons. | BUILD. | | Owners. | Port belonging to. | Destined Voyage. | Classification. | | |
|-----|----------------------------------|-----------------------|-------|-----------------------------|-------|--------------------------|---------------------|--------------------------------------|---------------------------|------------------------------|----|
| | | | | Where. | When. | | | | No. Years first assigned. | Character for Hull & Stores. | |
| 901 | Augusta S
f.s.&YM.40ove | W. Black
rpt I. B. | 842 | Queb'c
975 | 1849 | Kenrick &
w.ptr.&s.49 | London | Lon. China | 5 | A 1 | |
| 2 | Bk
f. YM.&pts.54 | C Brearey | 330 | Bristol | 1828 | F. Green
Re | Bristol | Brs.W.Inds.
st. 45-7 yrs Cont.52- | 10 | A 1 | 26 |
| 3 | Bk
f.&Z.lm.54 I.B. | J Corrigall | 349 | P.E.Isl
HhB.B | 1853 | Morrow &
h S.&A. | Liverp'l | Liv. | 4 | A 1 | 4 |
| 4 | Sw
Ed yms 54 | Dixon | 306 | Sndrld | 1850 | Dixon | Sndrld | Sld. | 8 | A 1 | 18 |
| 5 | Sr | Munroe | 88 | Inv'rns | 1846 | Davidson | | | | | 3 |
| 6 | Sr
I.B. | G. Porter | 101 | Ulvstn
Srprs 50 | 1846 | Schneider | Ulvrstn | Npt. Coastr
Cont.53- | 7 | A 1 | 51 |
| 7 | Bk
f.&Z.54overpt I. | C. Walker
B. | 512 | N Brns
lrp45Dr | 1841 | Middlton &
p.49 | Glasg'w | Cly. N.York
S.S.54-4 Yrs | 4 | Æ 1 | 1 |
| 8 | Jessie Bk
f.&YM.53 | J. Brown | 385 | Sndrld | 1834 | MidlDkC
51ptnK152 | Nwcstle
Drp.53 | Shl. Blk Sea
S.S.51 | 11 | Æ 1 | 16 |
| 9 | Schneider
Bk
ym 54 | R Will'ms | 356 | Sndrld | 1852 | Nichols'n | Sndrld | Sld. Pt Philp | 10 | A 1 | 1 |
| 910 | Auguste Bg
I.B. | | 91 | France
Drp.54 | | Carling | Sndrld | Sld. Coaster | | Æ 1 | 4 |
| 1 | Louise
Sew Sr | M'Elhago
MC.54 | 201 | Rnfrw
AP40H | 1854 | Le Seligm'n | Glasg'w | Cly. Liverp'l
Built of Iron | | A 1 | 3 |
| 2 | Augustin Bn
YM.51 | Aspeshgh | 145 | Vgsak
Drp.53 | 1838 | Vn Nyen | An wrp | Fal.W.Inds.
S.S.53 | | Æ 1 | 53 |
| 3 | Aunt Mary Bk
f.&C.53over I.B. | J. Pawl | 338 | N.Sco.
Srprs 54 | 1848 | Colvill e | Nwcstle
S. S.54- | Lon. Nwcstl
3yrs Cont.52- | 4 | A 1 | |
| 4 | Aurea Sr
pt I. B. | T. Corkill | 99 | Wrktn
O.&P. | 1841 | Peel & Co. | Wrkgt'n | Liv. Coaster | 4 | Æ 1 | 26 |
| 5 | Aurifera Bk
f.&Z.53 | W Shear'r | 459 | Sndrld | 1853 | Schlessngr | Liverp'l | Liv. Austrl. | 8 | A 1 | 53 |
| 6 | Auriga Bk | | 231 | London | 1825 | E Phillips | | | | | 52 |
| 7 | Aurora Sr
YM.52 | J. Angel | 119 | Grns'y
len.52 | 1838 | J. Sebire | Grnsey | Gns. StMch
Rest.52- | 7 | A 1 | 6 |
| 8 | Bg | Cammish | 288 | Sndrld | 1837 | Hick & Co | | | | | 51 |
| 9 | Bg
YM.48 | A. Carrey | 161 | N.Sco. | 1847 | J. Carrey | Belfast | Bel.
S.S.52-4 Yrs | 4 | Æ 1 | 52 |
| 920 | Bg
YM.54overpt I. | Carwithn
B. | 202 | Dmfris
n Klsn &
Srprs | 1844 | W. Parker
54 | London | Lon.
Cont.52- | 8 | A 1 | 3 |
| 1 | S
YM.52 | A. Cowie | 450 | Sndrld | 1852 | Dent | London | Sld. China | 10 | A 1 | 5 |
| 2 | Sw
I. B. | R Dawson | 218 | Sndrld
nd.&Srp | 1829 | WDaws'n
Drp.53 | Sndrld | Sld. Baltic
S.S.50 | | Æ 1 | 53 |
| 3 | Bn
I. B. | Llewel'n | 104 | Fishgd
nd31lrp. | 1814 | Capt. & Co
42Srp | Milford | Mil Coaster
rs49.51&53 | | Æ 1 | 53 |
| 4 | Bg
I. B. | M'Don'ld | 126 | Livr'l
100lrp.48 | 1812 | Clotw'thy | Belfast | Bel. Collier | | E 1 | 48 |
| 925 | Bk
YM.&ptr.53ove | M'Viccar
rpt I. B. | 345 | Sndrld | 1849 | M'Viccar & | London | Lon. Austrl | 8 | A 1 | 53 |

| No. | Ships. | Masters. | Tons. | BUILD. | | Owners. | Port belonging to. | Destined Voyage. | Classification. | |
|-----|------------------------------------|-------------|-----------|--------------------|-------|--------------------------|--------------------|--------------------------------|---------------------------|------------------------------|
| | | | | Where. | When. | | | | No. Years first assigned. | Character for Hull & Stores. |
| | | | | | | | | | | |
| 926 | Aurora Sr
<i>Z. 55</i> pt I. B. | W. Milne | 120 | Sndrld | 1845 | J. Simson | Banff | Bnf. Baltic
<i>Cont 54</i> | 9 A 1 | 20 |
| 7 | — S
f. & Z. 54 | A. Morrison | 619 | Mrmci | 1843 | Cooper & | Aberdn | Abn. Quebc
S. S. 54—4yrs | 5 A 1 | 25 |
| 8 | — Bg | J. Rutter | 153 | Srprs 54 | 1819 | A. Finnie | | Cly. | C. 2 | 3 |
| 9 | — Bk
YM & ptr. 48 | V. Ryan | 425 | Sndrld | 1843 | Ryan & Co | London | Lon. | 10 A 1 | 53 |
| 930 | — Bk
f. & s. 54 Z. 54 | T. Sharpe | 361 | Queb'c | 1833 | Hodgson & | Sndrld | Shl. W. Inds
S. S. 54—3yrs | 7 A 1 | 20 |
| 1 | — Bg | W. Smith | 134 | Dndee | 1833 | A. Low
<i>54</i> | Dundee
Rest. 47 | Dun. Baltic
5yrs. Cont. 52- | 8 A 1 | 12 5 |
| 2 | — Bg
YM. 48 | A. Vautier | 109 | Jersey | 1824 | A. Vautier | Jersey | Jer. | — | 53 |
| 3 | — Bg
I. B. | | 86
128 | nd. 41 Sr
Abrdn | 1848 | pr 48 | | Abn. Collier | — E 1 | 45 |
| 4 | — Sr
I. B. | Wheaton | 82 | Brxhm | 1817 | NWheatn
K137 Srprs 44 | Brixhm | Drt. Newprt | — A 1 | 9 |
| 5 | Australasia Bk
YM. 53 | M. Phersn | 423 | Sndrld | 1847 | Riddell & | London | Lon. Hbt Tn | 12 A 1 | 6 |
| 6 | Australasian Packet Bk | HH Pryca | 205 | Rdbge | 1839 | HH Pryca | | | — | 51 |
| 7 | Australia S
YM. 53 | B. Avery | 721 | Pillau | 1852 | J. J. Frost | London | Lon. Pt. Phil | 6 A 1 | 53 |
| 8 | — Bk | Brownrgg | 373 | Bklsrd | 1826 | Shallcross | | | — | 52 |
| 9 | — S
ptr. & s. 52 YM. 54 | J. Noble | 1125 | St. Jhn | 1852 | C. Moore | Liverp'l | Liv. Pt. Phil. | 6 A 1 | 15 |
| 940 | — S
pts. 51 YM. 54 | J. Pckerng | 1170 | O. HkP & B. | 1850 | Brooke & C | Liverp'l | Liv. N. York | 6 A 1 | 10 |
| 1 | Australian Bn
Z. 52 I. B. | J. Pearse | 165 | Bristol | 1852 | Rowe & C. | Bristol | Brs. Austral | 6 A 1 | 52 |
| 2 | Automatia Sw
f. & YM. 53 | R. Blyth | 260 | Sndrld | 1847 | Blyth | Sndrld | Sld. Medit. | 8 A 1 | 53 |
| 3 | Autumn Sw
I. B. | J. Lambert | 195 | Whby | 1790 | Lambert | Sndrld | Sld. Coaster | — E 1 | 50 |
| 4 | Autumnus Bk
YM. 51 | L. Harris'n | 323 | Sndrld | 1840 | White & C | Liverp'l | Liv. India
Rest. 49— | 8 A 1 | 5 2 |
| 5 | Auxiliar Bk
YM. 53 | T. Hall | 368 | Sndrld | 1853 | Hansell | Shields | Sld. Singpr. | 10 A 1 | 53 |
| 6 | Ava Bn
Z. 51 I. B. | WMub'ry | 125 | N. Sco. | 1848 | R. Adams | Liverp'l | Liv. Danube
S. S. 53—4yrs | 4 A 1 | 53 |
| 7 | — Bk
f. & s. 48 YM. 54 | J. Farthing | 460 | N Brns | 1833 | P. Webst'r | Scarbro | Sou. Quebec
S. S. 53—4yrs | — A 1 | 10 |
| 8 | Avalanche S
f. & YM. 53 | J. Stott | 753 | Dndee | 1853 | Wemyss | Frasrbg | Dun. | 9 A 1 | 53 |
| 9 | Avoca Bg
f. & YM. 50 | J. Crowder | 254 | Whv'n | 1830 | Boadle & C | Whitv'n | Cff. Valp'rs
S. S. 50 | 9 A 1 | 53 |
| 950 | Avon Bg
YM. 48 | S. Cowley | 246 | Bristol | 1848 | Symons & | Bristol | Brs. Brazil | 11 A 1 | 53 |

| No. | Ships. | Masters. | Tons. | BUILD. | | Owners. | Port belonging to. | Destined Voyage. | Classification. | |
|-----|--------------------------------|-------------|-------|---------|-------|------------|--------------------|--|---------------------------|------------------------------|
| | | | | Where. | When. | | | | No. Years first assigned. | Character for Hull & Stores. |
| 951 | Avon Bk
s.52Z.53ptI. B. | H Dowsly | 383 | N Scot | 1846 | H. Steele | Liverp'l | Liv. Austral
S. S. 53—4 Yrs | — | Æ 1
53 |
| 2 | — Bk
YM.52 | W. Moore | 362 | Sndrld | 1850 | H. Moon | Sndrld | Sws. Calcut. | 10 | A 1
52 |
| 3 | — Sw
f. & YM.50overp | Young | 181 | Arbrth | 1849 | J. Davies | Dundee | Dun. Medit. | 8 | A 1
1 |
| 4 | Avondale Bk
YM.50overpI. B. | T. Curry | 430 | N. Sco. | 1849 | N. Mosher | N. Scot. | Liv. | 4 | —
53 |
| 5 | Axe Sr
ptI. B. | S. Buck | 145 | Sndrld | 1851 | Taylor & S | Sndrld | Sld. Coaster | 8 | A 1
51 |
| 6 | Ayers Quay
Sr I. B. | Robson | 92 | Sndrld | 1852 | Laing & C. | Sndrld | Sld. Coaster | 8 | A 1
52 |
| 7 | Ayrshire Bk
f. & YM.53 | Dewar | 625 | Queb'c | 1845 | Brown & C | London | Lon. Aden
S. S. 50—5 Yrs | 5 | Æ 1 20
C. 2 53 |
| 8 | — Lass Bg
P. 2 53 | J. Allan | 167 | Troon | 1835 | J. Barr | <i>Ardrup</i> | <i>1855</i> | 8 | <i>Æ 1 24</i>
51 |
| 9 | Azalea Sw
I. B. | H. Button | 238 | Sndrld | 1848 | Alcock & c | Sndrld | Sld. London | | 48 |
| 960 | Azoff Sw
f. & YM.52 | J. Parker | 249 | Sndrld | 1847 | Anderson | Sndrld | Fal. Limr'ck | 8 | A 1
53 |
| 1 | Azores Packet
Sr YM.52over | W. Green | 97 | Stnhse | 1831 | Hockng & | Plym'th | Ply. Medit. | 8 | A 1 |
| 2 | — Sr
YM.53overpI. B. | J. Menif'ld | 67 | Plymh | 1836 | Hill & Co. | Falm'th | Rest. 46-6yrs Cont. 52-
Fal. Malaga | 10 | Æ 1
53 |
| 3 | Azorian Sr | Doughton | 68 | Ilfr'cm | 1842 | W. Pickfrd | <i>Not</i> | <i>1854</i> | 6 | <i>Æ 1 3</i>
52 |
| 4 | — Sr
YM.52 | Phillips | 105 | Ipswch | 1839 | Hooton & | London | Lon.
Cont. 51— | 12 | A 1
4 52 |
| 965 | Aztic Bk
f. & YM.53 | H. Wright | 474 | Nwctl | 1847 | Thomps'n | Nwctl | Lon. V. DLD | 8 | A 1
53 |

* * Additional Ships are inserted in the Supplement at the end of the Register.

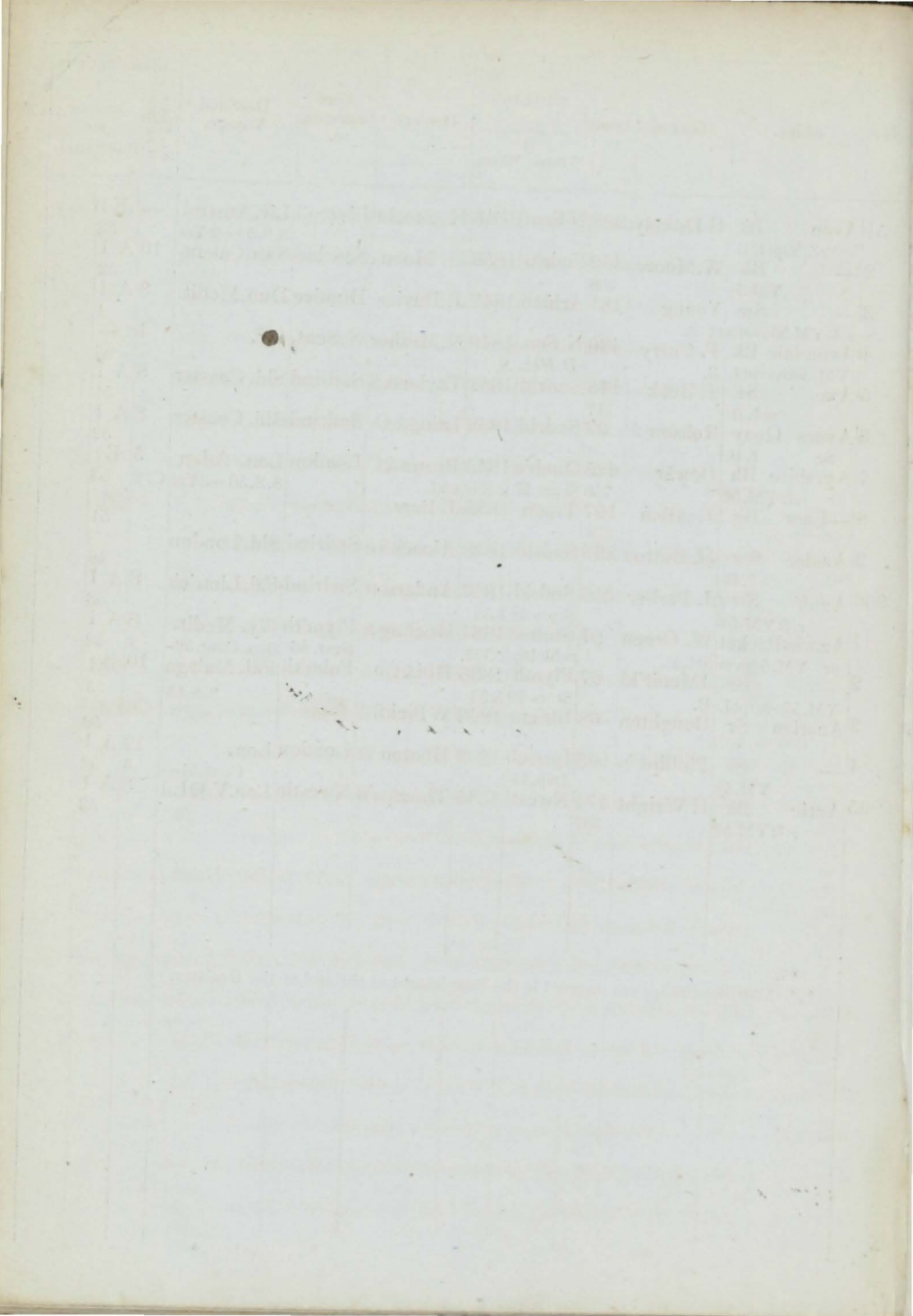

| No. | Ships. | Masters. | Tons. | BUILD. | | Owners. | Port belonging to. | Destined Voyage. | Classification. | | |
|-----|--------------------------------------|-------------|-------|--------------------|------------|------------|--------------------|------------------|---------------------------|------------------------------|---------------|
| | | | | Where. | When. | | | | No. Years first assigned. | Character for Hull & Storrs. | |
| 1 | Babthorp Sr
<i>Z 54</i> | THolgate | 185 | Sthwik | 1844 | Gardam & | Hull | Hul. Londn | 10 | A 1 | <i>12</i> |
| | | | 162 | Srprs 50 | & 52le | n. 52 | <i>Apr 54</i> | <i>Cont 54</i> | 3 | <i>11 52</i> | |
| 2 | Bacalieu Sr
ptr. & s. 51 | Y. Marley | 133 | Troon | 1849 | Stewarts | Gren'ck | Cly. Austr'l | 7 | A 1 | |
| | | | 105 | Srprs 51 | Drp. | 53 | | | | | 53 |
| 3 | Bacchus Bk
I. B. | JSargeant | 308 | P. E. Isl | 1848 | J. Yeo | P. E. Isl. | Bid. | 5 | A 1 | |
| | | | 361 | Hk B. & E. | Srprs 53 | | | | | | 53 |
| 4 | Bahiana Bk
r. Y. M & pts. 53 | RBrowning | 320 | U. Stts | | F. Wilson | London | Opt. Brazils | — | A 1 | |
| | | | 374 | n. d. & Srprs 51 | | ptnw. & TS | ds. 52 Srprs 53 | | | | 53 |
| 5 | Balclutha Bg
Y. M. 50 | G. Hart | 243 | Grn'ck | 1850 | Stewart & | Gren'ck | Cly. Nwflnd | 9 | A 1 | <i>28</i> |
| | | | 242 | Srprs 54 | | | | | | | 3 |
| 6 | Balder Sr | Bache | 146 | Nrway | 1853 | Ellingsen | Dramen | Sld. Medit. | 5 | A 1 | |
| | | | | F. | | | | | | | 1 |
| 7 | — Bk
ptr. & s. 52 | Swensson | 388 | Swedn | 1852 | Brolin & S | Sodrlm | Lon. Calcut. | 5 | A 1 | |
| | | | | F. | | | | | | | 52 |
| 8 | Balfour Bn | A. Beer | 82 | Plym'h | 1836 | Beavis & C | Exeter | Tps. | — | E 1 | |
| | | | 69 | | | | | | | | 46 |
| 9 | Balgownie Bk
Y. M. 53 overpt I. | G. Wood | 379 | A brdn | 1848 | Nicol & Co | Aberdn | Sws | 9 | A 1 | |
| | | | 325 | | | | | | | | 53 |
| 10 | Balkan Bn
Y. M. 50 c. f | C. Sloman | 192 | Livrp'l | 1849 | Lamp'rt & | Liverp'l | Lon. Medit. | 13 | A 1 | <i>1</i> |
| | | | | | | | | | | | 50 |
| 1 | Ballarath S
r. & Y. M. 52 | H. Jones | 657 | Abrdn | 1852 | L. Dent | London | Lon. Pt Phil. | 12 | A 1 | <i>18</i> |
| | | | 713 | | | | | | | | 2 |
| 2 | — Bk
Y. M. 52 c. f | GThirkell | 464 | Sndrld | 1852 | M. Lonie | Sndrlnd | Sld Calcut. | 12 | A 1 | <i>23</i> |
| | | | 538 | | | | | | | | 52 |
| 3 | Ballengeich S
Y. M. 51 | W Liddell | 478 | Gls'g'w | 1849 | J. Tod | Glas'g'w | Lon. Pt Phil. | 10 | A 1 | <i>13. 20</i> |
| | | | | | | | | | | | 51 |
| 4 | Ballinacurra
Lass Sr r. & Y. M. | BEastway | 97 | Y'ghal | 1846 | Daly & Co. | Cork | Lon. | 8 | A 1 | |
| | | | 49 | Drp. 49 | | | | | | | 51 |
| 5 | Balmoral Bk
Y. M. 51 | Bethune | 417 | Sndrld | 1854 | W Davison | N Shields | Sld. Medit. | 8 | A 1 | |
| | | | 428 | | | | | | | | 3 |
| 6 | — Sr | H. Davis | 94 | Sndrld | 1848 | Havelock | | | | | 52 |
| 7 | — S
r. & Y. M. 53 | A Douglas | 856 | N. Sco. | 1850 | Beazley | Liverp'l | Liv. Austral. | 4 | A 1 | |
| | | | 957 | Hk S. & B. w. | r. & s. 51 | Drp. 53 | | | | | 53 |
| * 8 | — Bn
r. & Z. 54 I. B. | J. King | 114 | N. Sco. | 1850 | J. King | Gren'ck | Cly Austral. | 4 | A 1 | |
| | | | | BH&P. & S. | | | | | | | 3 |
| 9 | — S
Y. M. 48 overpt I | G. Pryde | 345 | Petrd | 1848 | G. Leslie | Aberdn | Abn. Ceylon | 10 | A 1 | <i>14</i> |
| | | | 357 | | | | | | | | 45 |
| 20 | — Bg
I. B. | Wardell | 245 | Pictou | 1850 | Walton & | London | Lon. Collier | 4 | A 1 | |
| | | | | Hk S. & B. Drp. 53 | | | | | | | 1 |
| 1 | Balnaguith Bk
s. & Y. M. 53 pt I. | A. Smith | 453 | M'lm'n | 1853 | Dunbar & | London | Lon. NZlnd | 13 | A 1 | |
| | | | | | | | | | | | 53 |
| 2 | Baltasara Bk
Y. M. 53 | TA Boulton | 282 | Bristol | 1840 | Taylor & S | London | Lon. | 12 | A 1 | |
| | | | 331 | | | | | | | | 53 |
| 3 | Baltic Sw | J. Dennis | 211 | Sndrld | 1842 | R. Bagge | | Cont. 52— | 4 | 53 | |
| | | | 225 | | | | | | | | 51 |
| 4 | — Sw
<i>Z. 48 54</i> pt I. B. | A. Stronach | 249 | Dndee | 1853 | M'Kenzie | Dundee | Dun. Baltic | 8 | A 1 | <i>8</i> |
| | | | 251 | | | | | | | | 53 |
| 25 | — Sr
pt I. B. | J. Walter | 115 | Perth | 1840 | Roberts'n | Nwcastle | Lon. Collier | 5 | — | |
| | | | | O. Lh. A. & E. S | rprs 50 | | | | | | 50 |

B

| No. | Ships. | Masters. | Tons. | BUILD. | | Owners. | Port belonging to. | Destined Voyage. | Classification. | |
|-----|-----------------------------|---------------|-------|------------------|--------|---------------|--------------------|------------------|--------------------------|------------------------------|
| | | | | Where. | When. | | | | No. Year first assigned. | Character for Hull & Stores. |
| 26 | Bangalore S
F. & Y.M. 52 | Morgan | 665 | Jersey | 1843 | R. Brooks | London | Lon. Pt Phil. | 9 A 1 | 8 |
| | Bk | C. Turner | 877 | Srprs 46 | & 49 | Drp. 49 Srprs | s52 | Cont. 52- | 3 | 52 |
| 7 | — | | 343 | Grn'ck | 1841 | J. Cree | Glasg'w | Lon. India | 10 A 1 | |
| | F. & Y.M. 53 | | 383 | lrp. 47D | rp 52 | & 53 Srprs | 53 | Cont. 51- | 3 | 53 |
| 8 | — | | 456 | Livrpl' | 1841 | Schwabe | Liverpl' | Liv. Califn | 12 A 1 | 2 |
| | F. & Y.M. 56 | | 511 | Srprs 53 | | | | Cont. 53- | 4 | 53 |
| 9 | Bank Bk | J. Petrie | 414 | N Brns | 1843 | Snowd'n & | | | | |
| 30 | — of England S | J. Davison | 660 | Sndrld | 1849 | Watkins | London | Lon Syd'n'y | 13 A 1 | 36 |
| | YM. 52 c.f. | | 726 | | | | | | | 52 |
| 1 | Banner Bn | Merchant | 133 | P. E. Isl | 1852 | Hancock | Bristol | Bid. Bristol | 4 A 1 | |
| | G. Iron 53 I. B. | | | J. O. B. & E. S. | | rprs 53 | | | | 53 |
| 2 | Bannockburn S | D. Swan | 635 | Quebc | 1851 | Russell & | Gren'ck | Cly N. Orlns | 6 A 1 | |
| | YM. 53 | | 731 | O. E. Tam & R. | | P. Drp. 53 | | | | 53 |
| 3 | Banshee Bn | Armstrng | 150 | Bnstpl | 1850 | Cusack & S | Liverpl' | Cly Hambro' | 12 A 1 | |
| | YM. 53 | | | | | | | | | 53 |
| 4 | — Bg | Harrison | 155 | St. Jhn | 1849 | Robson & | Liverpl' | Liv. Austral | 4 A 1 | |
| | F. & Y.M. 49 overpt | I. B. | | B. Hk P. & S. S. | | rprs 53 | S. S. 53- | 4ys. Cont. 53- | 2 | 53 |
| 5 | — Bk | J. Orwin | 319 | Sndrld | 1853 | Potts & Co | Sndrld | Sld. Blk. Sea | 10 A 1 | |
| | YM. 53 | | 332 | | | | | | | 53 |
| 6 | — Bk | | 430 | Sndrld | 1852 | J. Towse | London | Sld. Austral | 10 A 1 | |
| | YM. 52 | | 460 | | | | | | | 52 |
| 7 | Barahona Bk | Collundt | 275 | Pictou | 1848 | Anduze | St. Thos | Liv. Havana | 4 A 1 | |
| | (late Edward) F. | & Z. 52 I. B. | | B. P. & S. Srp | | rs 52 | S. S. 52- | 4yrs. Cont. 52- | 2 | 52 |
| 8 | Barbadian Bk | J. M'Intyr | 245 | Livrpl' | 1832 | W. Heron | Belfast | Bel. | 10 A 1 | 9 |
| | F. & Y.M. 54 | | | Srprs 51 | | | Cont 54 - 2 1/2 | Rest. 47- | 7 | 51 |
| 9 | Barbara Sr | WDgdale | 118 | Sltcm | 1850 | Fox & Co. | Brixh'm | Drt. St. Mich | 12 A 1 | |
| | YM. 50 overpt | I. B. | 94 | | | | | | | 50 |
| 40 | — Bk | J. Lowther | 299 | Bristol | 1841 | R & W Kng | Bristol | Brs. Africa | 12 A 1 | |
| | YM. 53 | | 340 | Drp. 48 | | | | Cont. 53- | 4 | 53 |
| 1 | — Sr | Roberts'n | 61 | Dndee | 1836 | R Mundie | Dundee | DunCoaster | 7 A 1 | E 1 |
| | pt I. B. | | | Srprs 50 | | Drp. 53 | | S. S. 50 | C. 2 | 53 |
| 2 | — Sw | Smith | 197 | Sndrld | 1830 | Kish & Co. | | | | |
| | | | 203 | | | | | | | 52 |
| 3 | — Bk | Stevenson | 325 | Derry | 1840 | Stevenson | Pt. Glsg | Cly. W. Inds | — A 1 | E 1 |
| | F. & Y.M. 53 | | | lrp. 48 Sr | prs 51 | Drp. 53 | | | | 4 |
| 4 | — Sr | D. Talbot | 91 | Arbrth | 1849 | Johnst'n & | Arbr'th | Abn. | 7 A 1 | 16 |
| | | | | | | | | | | 52 |
| 5 | — Ann Sw | J. Leight'n | 302 | Sndrld | 1853 | J. Morris'n | Nwcstle | Shl. Medit. | 8 A 1 | |
| | F. & Y.M. lm. 53o | verpt I. B. | 310 | | | | | | | 53 |
| 6 | — & Elizabeth Sp | E. Griffith | 66 | Wales | 1827 | Jones & Co | Barmth | Bar. Coaster | — A 1 | E 1 |
| | I. B. | | 52 | Srprs 48 & 53 n | K140 | | | | | 53 |
| 7 | Barbara's Sw | J. Johnson | 222 | Sndrld | 1851 | T. Coltm'n | SShelds | Shl. Medit. | 8 A 1 | |
| | YM. 51 overpt | I. B. | 232 | | | | | | | 53 |
| 8 | Barham S | Vane | 1140 | London | 1846 | R. Green | London | Lon. | 12 A 1 | |
| | YM. 54 | | | | | | | | | 5 |
| 9 | Barkhill Bg | T. Ellis | 175 | Liverpl | 1845 | Job, Brs. | Liverpl' | Liv. Nw'fnd | 12 A 1 | |
| | YM. 53 | | | Drp. 49 | | | | | | 53 |
| 50 | Barkley Sr | J. Cole | 124 | Bdgwr | 1831 | J. Cole | Ipswich | Ips. Coaster | 10 A 1 | E 1 |
| | | | 109 | Srprs 49 | | | | | | 53 |

| No. | Ships. | Masters. | Tons. | BUILD. | | Owners. | Port belonging to. | Destined Voyage. | Classification. | |
|-----|-----------------------|-------------|--------------|----------------------|-------|--------------|--------------------|------------------|---------------------------|-----------------------------|
| | | | | Where. | When. | | | | No. Years first assigned. | Character for Hull & Stows. |
| 51 | Barnard C'stle Sr | J. Hore | 170
145 | Sndrld | 1838 | R. Beavis | <i>Peter</i> | | 25 | <i>Æ 1</i> 19 |
| 2 | Baron de Bruck Bg | Grquireviet | 350 | Fuma | 1850 | S. Gopurich | Trieste | Dub. | 8 | A 1 |
| 3 | Martin Sr | Colvers'n | 80 | Goole pt Cl. | 1851 | Moorh'se | Goole | Npt Coaster | 8 | A 1 |
| 4 | of Renfrew S | T. Nourse | 1001
1126 | Queb'c w. r. & s. | 1848 | D. Gibb | Liverpl' | Liv. Bomb'y | 6 | A 1 |
| 5 | Baroness Bk | W. Clark | 350
388 | Sndrld | 1851 | Reynolds | London | Sld. Aden | 10 | A 1 |
| 6 | Baronet Bk | W. Scotlnd | 297
312 | Leith Drp. | 1844 | W. Wylie | Kincard | Lth. Baltic | 12 | A 1 |
| 7 | Barossa Bg | Duncansn | 253 | Yrmth nd. pt 44 | 1811 | Hardie & c | Leith | Lth. Medit. | — | <i>Æ 1</i> 21 |
| 8 | Barretto, Jun. Bk | J. Smith | 523
637 | Calcut w. r. & d. | 1818 | Hall & Co. | London | Lon Austral | — | <i>Æ 1</i> 52 |
| 9 | Barrick Bk | Barrick | 304
359 | Wh'tby | 1849 | Barrick | London | Lon. | 10 | A 1 |
| 60 | Barrowgate Sw | W. Hullin | 256 | Sndrld Drp. | 1849 | S & J. Pegg | London | Liv Matanzs | 9 | A 1 |
| 1 | Bartley Bg | W. Colgin | 134 | Livrpl' lrp. 31 nd. | 1812 | R. Hinde | Marypt | Npt. Nw'fnd | — | <i>Æ 1</i> 4 |
| 2 | Sw | W. Stothrd | 200 | Sndrld | 1851 | Light & C. | Lhmptn | Sld. Lhmptn | 8 | A 1 |
| 3 | Batanga Bk | E. Pitt | 141 | Bristol | 1853 | Lucas & C. | Bristol | Brs. Africa | 13 | A 1 |
| 4 | Baticola Bk | Houghtn | 609 | Pgwsh S. & B B | 1851 | J. Spence | Liverpl' | Brs. S. Amer | 4 | A 1 |
| 5 | Batten Castle Sk | T. Couch | 62 | Plymh | 1851 | Routleffe | Plym'th | Ply. Coaster | 10 | A 1 |
| 6 | Battus Bg | Hmphr'ys | 212
218 | P. E. Isl B. S. & Hk | 1851 | Roberts & Sr | Aberyst | Abs Halifax | 4 | A 1 |
| 7 | Beacon Sr | W. Mabin | 130
127 | Torq'y Srprs 52 & 54 | 1840 | W. Shaw | Torqu'y | Tqy. Medit. | 12 | A 1 |
| 8 | Sw | W. Turner | 246
227 | Sndrld Srprs 47 | 1838 | Nicholson | Sndrlnld | Sld. Amer. | 8 | <i>Æ 1</i> 22 |
| 9 | Beatitude Sw | J. Baxter | 222 | Sndrld | 1848 | Bird & Co. | Sndrlnld | Sld. | 8 | A 1 |
| 70 | Sw | J. Barnard | 191
208 | Sndrld | 1839 | Flkngbrg | | | — | <i>Æ 1</i> 50 |
| 1 | Beaton Bn | J. Rees | 157 | P. E. Isl B. & S. | 1850 | Will'ms & | Milford | Liv. Galatz | 4 | A 1 |
| 2 | Beatrice Catherine Sk | D. Davies | 34 | Bang'r | 1845 | Ellis & Co. | | | 2 | <i>Æ 1</i> 52 |
| 3 | Beatrix Sr | J. Stafford | 91
65 | Brwck | 1846 | Farmer & | Berwck | Bel. Coaster | 7 | <i>Æ 1</i> 52 |
| 4 | Beaver Sw | J. Shields | 244
254 | Sndrld Srprs 46 | 1840 | Fairlamb | Sndrlnld | Sld. Quebec | 8 | <i>Æ 1</i> 53 |
| 75 | Beccles Bg | R. Waugh | 184 | Yrm'th nd. & Sr | 1824 | J. Welsh | Shields | Shl Spain | — | <i>Æ 1</i> 4 |

B

| No. | Ships. | Masters. | Tons. | BUILD. | | Owners. | Port belonging to. | Destined Voyage. | Classification. | |
|-----|------------------|-------------|-------|------------------------------|-------|-------------|--------------------|--|---------------------------|------------------------------|
| | | | | Where. | When. | | | | No. Years first assigned. | Character for Hull & Stores. |
| 76 | Bedford Bg | J. Rosser | 124 | Chepst | 1804 | Capt & Co. | | | | 51 |
| 7 | Bedlington Bk | C Gourley | 427 | SShlds len.&lrp. 53 | 1842 | Anderson | Leith | Lth. Baltic Built of Iron Ply. Coaster | — | A 1 53 |
| 8 | Bedwely Sr | J. Tadd | 104 | Pdst'w ptn Ceil'g WO | 1841 | Tadd & Co | Fowey | 53rd. & Srprs 53 | 12 | A 1 25 |
| 9 | Bee Sr | Appley'rd | 108 | Sndrld len. 36 Srprs 48 & 51 | 1836 | Appleyrd | Scarbro | Scr. Collier | 6 | A 1 59 |
| 80 | — Sr | W Askam | 72 | Hstngs len. 50 | 1828 | W Askam | Hull | Npt. Medit. S.S. 54 | — | *B 1 5 |
| 1 | — Sr | Brockbnk | 60 | Ulvstn | 1841 | Patty & C. | | | | 51 |
| 2 | — Bk | W. Crawfrd | 233 | Chestr | 1834 | C Duncan | Liverp'l | Liv. Rest. 51— | 11 | A 1 7 51 |
| 3 | — Sk | E. Hall | 44 | Milfrd 31 Srprs 50 | 1842 | E. Hall | Abryst | Abs Coaster | — | A 1 4 |
| 4 | — Bg | W. Holiday | 229 | Whitby | 1850 | G. Smales | Whitby | Wtb. Tees | 9 | A 1 50 |
| 5 | — Sr | J. Lowery | 85 | Hull 78 Srprs 49 | 1837 | E. Gibson | Hull | Hul Coaster | 10 | A 1 7 53 |
| 6 | Beech'r Stowe Bk | G English | 346 | Sndrld 352' | 1853 | G. Avery | N Shlds | Shl. Medit. | 8 | A 1 53 |
| 7 | Beejapore S | M'Clay | 1347 | St. Jhn 1676 | 1851 | Willis & C. | Liverp'l | Liv. N. Yrk. | 6 | A 1 5 |
| 8 | Beethoven Bk | 52pt I.B. | 291 | Livr'p'l 331 | 1841 | W Wilson | Liverp'l | Liv. Rest. 53— | 10 | A 1 7 53 |
| 9 | Belina Bg | R. Milne | 123 | Ab'rdn 113 Srprs 44 | 1822 | Ligtwo'd | Aberdn | Abn. Archgl Rest. 37— | — | A 1 5 53 |
| 90 | Belinda Sw | R. Fishwick | 193 | Mdlsbr 168 | 1845 | T Hinds'n | | | | 51 |
| *1 | Belisama Bk | J. Chisam | 375 | Sndrld 398 | 1853 | J. Norman | Liverp'l | Sld. London | 8 | A 1 53 |
| 2 | Belize Sw | T Wanless | 230 | Sndrld 233 Srprs 48 | 1835 | Gordon | Sndrlnd | Sld. Coaster S.S. 50 | 7 | *B 1 C. 2 3 |
| 3 | Bell Bk | W. Forsayth | 345 | Sndrld 367 Srprs 48 | 1845 | Smith & C. | London | Lon. C.G.H. | 11 | A 1 53 |
| 4 | — Bg | L. Smith | 175 | Mryp't | 1799 | Wh'lwright | Whitvn | Liv. Laguira Rest. 49— | — | A 1 7 5 |
| 5 | — & Mary Sr | J. Irvine | 68 | Garmb O. Lh. & E. Dr p. 53 | 1849 | J. Irvine | Perth | Dun Coaster | 6 | A 1 53 |
| 6 | Bella S | J. Birkett | 443 | Livr'p'l 383 | 1852 | Vining & c | Liverp'l | Liv. Brazil | 10 | A 1 52 |
| 7 | — Donna Bk | C. Reeves | 337 | N. Sco. B. & S. | 1849 | Pothonier | London | Liv. Medit. | 4 | A 1 50 |
| *8 | — Donna Bk | Richards | 401 | Sndrld 408 | 1853 | J. How | Bidefrd | Sld. Quebec | 9 | A 1 59 18 |
| 9 | — Engracia Bg | J. Gavica | 227 | Bilboa | 1849 | J. Gavica | Bilboa | Cly. Havana | 9 | A 1 49 |
| 100 | — Marina S | Thomas | 480 | M'rypt 564 Srprs 49 | 1840 | Mondel | Liverp'l | Liv. Calcut. Cont. 52— | 12 | A 1 4 1 |

| No. | Ships. | Masters. | Tons. | BUILD. | | Owners. | Port belonging to. | Destined Voyage. | Classification. | |
|-----|-------------------------------------|-----------------------|------------|-------------------------------------|------------|-----------------------------|--------------------|--|---------------------------|------------------------------|
| | | | | Where. | When. | | | | No. Years first assigned. | Character for Hull & Stores. |
| 101 | Bella Portena
Bg r & Y.M. 53 | Crone | 238 | M'rypt
Srprs 50 | 1837 | Cotsw'rth | Liverp'l | Liv. Amer.
S.S. 53 | 12 | *E1 12 |
| 2 | Bellairs S
C. & Y.M. 54 | H. Rees | 525
609 | Liv'rp'l | 1845 | Jacob & C. | Liverp'l | Liv. Calcut. | 12 | A 1 12 |
| 3 | Bellcarrigg S
Y.M. 51 pt 53 over | Roberts'n
pt I. B. | 811
909 | Queb'c
O.E. Hk B & P | 1851 | M' William
w. r. & s. 53 | Liverp'l | Liv. | 6 | A 1 53 |
| 4 | Belle Sr
I. B. | H. Frazer | 105
94 | Inv'rns
Lh & O. pt n. d. | 1840
19 | Bruce & C. | Aberdn | Abn. Coastr
S.S. 50 | 6 | *E1 53 |
| 5 | — Sr
pt I. B. | G. Hicks | 94 | N Brns
Srprs 51 | 1847 | Hicks & C. | Bidefrd | Sws. Coaster
S S. 52—4 Yrs | 4 | E 1 12 |
| 6 | — Sr
pt I. B. | J. Knight | 69
59 | Plymh
Srprs 51 | 1839 | Seaton & c | Padst'w | Pad. Coaster
Rest. 50— | 10 | A 1 10 |
| 7 | — Bg
Y.M. Im. 50 | H Lindsay | 172
145 | Stcktn
Srprs 50 & 51 | 1843 | L Hudmrsh | Berwck | Nwc. Medit.
Cont. 51— | 8 | A 1 10 |
| 8 | — Bk | J Mitchell | 394
491 | N. Sco. | 1847 | Hatton & c | | | 3 | 51 |
| 9 | — Bg
r. & Y.M. 53 c. f. | R. Palfrey | 276
200 | Liv'rp'l | 1853 | Ridley & C | Liv. | | 13 | A 1 53 |
| 110 | — Bk | J. Profit | 283
320 | Shi'lds
Irp. 49 n. & Sr
pr 51 | 1840 | Norway & | Padst'w | Pad. N Amr. | 7 | E 1 22 |
| 1 | — Sr
pt I. B. | A. Pope | 65 | Shmtn
pt O. M. | 1845 | J. Ransom | Shmptn | Sou. Coaster
Cont. 52— | 7 | A 1 10, 15 |
| 2 | — Sr
Y.M. 47 | J. Robins | 186 | Ips'wh | 1837 | Mattieson | Limrick | Liv. Galatz | 12 | E 1 |
| 3 | — Bg
pt I. B. | G Thmpsn | 246 | N Brns
n Kl 50 | 1843 | Turnb'll & | Whitby | Shl. Bord'x
S. S. 53—4 Yrs | 4 | E 1 18 |
| 4 | — Alliance Bk | G Bawden | 677 | Bengal | 1817 | Somes, Bs | | | C. 1 | 4 |
| 5 | — Creole Bk | Henton | 265
269 | Sndrld | 1841 | Teighe & c | | | | 51 |
| 6 | — Kate Bg
Z. 52 I. B. | T. Fudge | 284 | N. Sco.
BP & S. | 1850 | W. Bruce | Liverp'l | Liv. Rio Jan | 4 | A 1 52 |
| 7 | — Vue Bk
r. & Y.M. 52 over | Nicolls
t I. B. | 386 | Mnt'se
pt n.w. & Srprs 52 | 1846 | Birnie & C. | Mntr'se | Lon Austral | 8 | A 1 11 |
| 8 | Bellona Bk
r. & Z. Im. 52 I. B. | A Pugsley | 507
466 | P. E. Isl
Srprs 53 | 1847 | W. Yeo | P. E. Isl. | Cff. Quebec
SS. 53—5 yrs. Cont. 52— | 5 | A 1 3 |
| 9 | — Sw
r. & Y.M. 51 over | P. Ritchie
t I. B. | 293
302 | Sndrld
Srprs 51 | 1846 | Nicholson | Sndrld | Crk. Limrck
n shell cont 54 | 2 | A 1 25 |
| 120 | — Bg
Y.M. 51 | Williams | 161 | Bnstpl
n Kl & Sr prs 51 | 1848 | Williams | Bidefrd | Npt. Medit. | 12 | A 1 4 |
| 1 | — S
C. & pts. 49 | J. Wyllie | 368
389 | Gr'nck | 1838 | Duff & Co. | Liverp'l | Cly. Mntral
Rest. 49— | 10 | A 1 16 |
| 2 | Bells Sw
pt I. B. | T. Dunn | 194
182 | Nwcstl | 1852 | Dunn & C. | Blyth | Nwc. Coastr | 8 | A 1 52 |
| 3 | Bellwether
Sw pt I. B. | C Claxton | 146 | Sndrld | 1851 | Claxton | Sndrld | Sld. Baltic | 8 | A 1 51 |
| 4 | Belmont Bg
r. & Y.M. 51 | H Millbrn | 198
214 | Gr'nck | 1842 | W Gardnr | Liverp'l | Liv.
Rest. 51— | 8 | A 1 24 |
| 125 | Belochee S
r. & Y.M. 53 | A. Miller | 967 | St. Jhn
OH & B. & P. | 1850 | Sinclair
Drp. 53 | Belfast | Liv. | 6 | A 1 53 |

B

| No. | Ships. | Masters. | Tons. | BUILD. | | Owners. | Port belonging to. | Destined Voyage. | Classification. | | |
|-----|-------------------------------------|------------|-------|--------------------------------|-------|----------------------------|----------------------------|-------------------------------|---------------------------|-----------------------------|-------|
| | | | | Where. | When. | | | | No. Years first assigned. | Character for Hull & Store. | |
| 126 | Belsay Castle
Sw | W. Todd | 239 | Sndrld | 1839 | Richrdsn | <i>London</i> | | 7 | A 1 | 21 |
| 7 | Belt Sr
I. B. | H. Owens | 82 | N Brns
lrp. 53 | 1846 | Owens & c | B' maris | Bms Coaster
S. S. 53—4 Yrs | 4 | A 1 | 21 |
| 8 | Belvidera Sr
I. B. | Edmonds | 113 | Yrmth
len. 53 | 1849 | Bran'rd & | Yarmth | Yar. Coaster | 11 | A 1 | 53 |
| 9 | Belvidera Bk
f. & Z. 1m. 53pt I. | Dobinson | 276 | Nwcstl
305 Srprs | 1840 | Dobinson | Shields | Shl. Medit. | 7 | A 1 | 53 |
| 130 | Ben Lomond S
ptr. & s. 53 Y.M. 5 | Meldrum | 776 | Queb'c
947 w. pts. 46 | 1845 | Cuthbert | Gren'ck | Cly. Mobile
S. S. 51—5 Yrs | 5 | A 1 | 53 |
| 1 | — Muick Dhui
Bg Y.M. 5 | rpt I. B. | 306 | Abrdn | 1848 | <i>Laurie & London</i> | <i>London</i> | <i>London</i> | 8 | A 1 | 12 |
| 2 | — Nevis S
Y.M. & ptr. 53 | W. Heron | 1163 | St. Jhn
1347 B. O. Hk & PP | 1852 | Farnw' rth | Liverp'l | Liv. Pt. Phil. | 6 | A 1 | 9-26 |
| 3 | Benares Bk
ptr. & s. 50 f. & Y | T. Doull | 450 | Leith
524 Srprs 48, 50 & 53 | 1840 | Mcfarlane | Gngmh | Cly. Austral
Cont. 52— | 12 | A 1 | 4 53 |
| 4 | Bencleugh Bk
Y.M. 53 | Thomson | 352 | Alloa
382 | 1853 | Thomsn & | Alloa | Lth. Baltic | 9 | A 1 | 12 |
| 5 | Bengal Bk
Y.M. 51 | J. Brass | 667 | Sndrld | 1851 | W. Brass | London | Sld Calcutta | 12 | A 1 | 51 |
| 6 | — S
f. & Y.M. 54 | J. Duncan | 470 | Dmbrt
522 Srprs 53 | 1845 | Potter & C | Glasg'w | Cly. Adeld. | 10 | A 1 | 10-24 |
| 7 | — Bk | W. Ross | 314 | Shi'lds | 1832 | Marshall | | | | | 52 |
| 8 | — Merchant S | Faldo | 503 | Calcut | 1812 | Haviside | | | | | 52 |
| 9 | Benjamin Bn | Emmersn | 111 | Yrmth | 1838 | S. Jay | | | | | 51 |
| 140 | — Boyd Bg
f. & Y.M. 48 | Jenkins | 143 | Sydn'y | 1845 | Horsfall & | <i>Bristol</i>
Liverp'l | Liv. <i>cont 53</i> | 8 | A 1 | 3-5 |
| 1 | — Buck Gree-
ne Bk f. & Y.M. 54 | Miller | 544 | Cowes
528 | 1846 | Blyth & Co | London | Lon. Maurts | 12 | A 1 | 14 |
| 2 | — Elkin Bk
Y.M. 52 | A Overbry | 425 | Abrdn
367 Drp. 50 | 1849 | Elkin & Ss | London | Lon. Austrl. | 10 | A 1 | 53 |
| 3 | — Heape Bk
Y.M. 52 | Hodgson | 261 | Hrwch | 1844 | Heape & C | Liverp'l | Lon Sydney | 12 | A 1 | 52 |
| 4 | — Hewetson
Sr pt I. B. | E. Lloyd | 107 | Pt Mdc | 1849 | Lloyd & C. | Pt. Mdc | Bar. Coaster | 12 | A 1 | 25 |
| 5 | Bentinck S
f. & Y.M. 52c. f. | J. Bragg | 387 | Bridpt | 1849 | W Prowse | Liverp'l | Liv. Califrn. | 13 | A 1 | 52 |
| 6 | Beraza Bk
Y.M. 50 | Campbell | 375 | Mrmci
339 Hk | 1846 | M' Calmt | London | Liv. V. Cruz | 7 | A 1 | 50 |
| 7 | Berbice Bk
pt I. B. | J. Elliott | 340 | Mrmci
389 Srprs 50 | 1847 | Duthie & C | Aberdn | Abn. Quebc
S. S. 52—4 Yrs | 4 | A 1 | 3 |
| 8 | — Bk
Y.M. 54 | JL' ngrigg | 283 | Livr'p'l | 1831 | James & S. | Liverp'l | Liv. | — | A 1 | 15 |
| 9 | Berdinkha Sw
Y.M. 53 | Feaster | 287 | Sndrld | 1853 | Marwood | Whitby | Rest. 51—
Sld. Medit. | 8 | A 1 | 52 |
| 150 | Bergmann S
f. & Y.M. 53 | R Mathws | 360 | Bridpt | 1846 | Prowse & c | Liverp'l | Liv. Valprso | 12 | A 1 | 53 |

B

| No. | Ships. | Masters. | Tons. | BUILD. | | Owners. | Port belonging to. | Destined Voyage. | Classification. | |
|-----|-------------------------------|--------------|-------|--------------------------|----------------------|--------------------------|--------------------|----------------------------|---------------------------|------------------------------|
| | | | | Where. | When. | | | | No. Years first assigned. | Character for Hull & Stores. |
| 176 | Betsey Bg
Z. 501. B. | W. Harris | 132 | Shmtn
len. & lrp | 1801
42/rp. | Coventry
47 Srprs 49 | London
Drp. 53 | Nwc. Medit. | — | Æ 1
53 |
| 7 | — Sr
I. B. | W. Lloyd | 88 | Cardiff
nd. & lrp. | 1830
44 Srprs | Capt. & Co
rs 48 & 54 | Cardign | Cff. Coaster | 9 | Æ 1 25
3 |
| 8 | — Sw
pt I. B. | W. Mitchll | 280 | Sndrld | 1854 | D. Mackie | Mntros | Sld. Mntrose | 8 | A 1
53 |
| 9 | — Bg
pt I. B. | T. Murphy | 120 | Bidefd
nd. & Sr | 1832
prs 52 | T. Murphy | Holyhd
Drp. 53 | Bms Coaster | 10 | Æ 1 5
53 |
| 180 | — Bg
(late Henriette) | M. Newtn | 164 | Finlnd
P. Srprs | 1832
54 | W. Johns | Shields | Nwc. Medit. | — | Æ 1 19
4 |
| 1 | — Sr
I. B. | J. Roberts | 98 | Chestn
Drp. 53 | 1847 | Jones & C. | Chester | Dub. Coastr | 5 | Æ 1
53 |
| 2 | — Sr
I. B. | J. Smorfitt | 83 | Hull | 1850 | T. Pratt | Hull | Hul. Coaster | 8 | A 1
53 |
| 3 | — Bg | J. Watson | 221 | Leith
Srprs 54 | 1832 | Brown & C | London | Lon.
Rest. 42— | 9 | Æ 1
6 3 |
| 4 | — Bg | J. Watt | 101 | Scrbro | 1818 | Ritson & C | | | | |
| 5 | — Sw
d. pt 34 pt 36 I. B. | G. Wilson | 192 | Blyth
nd 36 nw | 1812
47/rp. 49 | Gray & Co | Blyth | Bly. Baltic | — | Æ 1
53 |
| 6 | — Bg | Winter | 140 | Petrhd
pt n T Sd | 1825
s & Srprs 45 | M. Smith | Scarbro | Scr. Collier | — | E 1
47 |
| 7 | — Sr
I. B. | J. Woodwrd | 80 | Exmth
nd. 44 Sr | 1832
prs 44 & 53 | Vivian & c | Plymth | Ply. Havre | 10 | Æ 1 18
53 |
| 8 | — Hall Bn | Lloyd | 151 | Livr'p'l
nd. & lrp. | 1833
53 | Ashton & Liver'p'l | Liv. | | 10 | Æ 1 4
C. 3 1 |
| 9 | Betseys
pt I. B. | J. Bayne | 105 | Nwctl
92 | 1847 | J. Bayne | Imklos | Lth Rtrtdm | | |
| 190 | Betsy
YM. 53 | W. Allen | 192 | Hst'gs
len. 48 Sr | 1840
prs 52 | Allen & C. | London | Ply. Medit.
Cont. 51— | 11 | A 1
4 53 |
| 1 | — Bk
YM. 51 | Atkinson | 240 | Yrmtb
len. 51 | 1833 | Howes & c | Liver'p'l | Drt.
Rest. 51— | 12 | A 1
8 51 |
| 2 | — Sr
I. B. | A. Smith | 91 | Bnfshr
O. P. & E | 1848 | J. Smith | Portsoy | Bnf. Coaster | 5 | Æ 1
51 |
| 3 | — Sr
YM. 53 over I. B. | Triplett | 87 | Nwhvn
61 | 1849 | J. Gassiot | London | Lon. Oporto | 12 | A 1 10
50 |
| 4 | — and Isabella
Sr pt I. B. | Hendersn | 77 | Nwbrg
len. nd. & lrp. | 1829
47 Drp. 54 | A. Camern | Perth | Hpl. Coaster | — | Æ 1
3 |
| 5 | Betty
I. B. | M. Cotter | 55 | Kilogh
O. & E. | 1849 | M. Cotter | Nry Coaster | | 5 | A 1 9
48 |
| 6 | — Sr
I. B. | W. Evans | 89 | Pwlhli
nd. & Sr | 1838
prs 51 | Jones & Co | Pwlhli | Bms. Baltic
S. S. 53 | 6 | Æ 1 10.1
53 |
| 7 | Beulah
YM. & ptr. 52 | S. Linton | 507 | Mryp't
578 | 1840 | Lidgett & | London | Lon. Pt. Phil
Cont. 52— | 12 | A 1
4 52 |
| 8 | Beverley
YM. 54 | G. Loadmn | 462 | Sndrld | 1854 | P. Tindall | London | Sld. London | 8 | A 1
3 |
| 9 | Bewley
I. B. | Sw | 204 | Sndrld
nd. Drp & Sr | 1838
rs 53 | Armstrng | Stocktn | Hpl.
S. S. 53 | 7 | Æ 1 12
53 |
| 200 | Bezaleel
YM. 52 | Sr R. Radden | 168 | Stohse
nd. 52 | 1840 | Hocking | Plym'th | Ply. Medit.
Cont. 52— | 12 | A 1
4 52 |

| No. | Ships. | Masters. | Tons. | BUILD. | | Owners. | Port belonging to. | Destined Voyage. | Classification. | |
|-----|--|-------------|-------|---------------------|-------|-------------|--------------------|------------------|--------------------------|------------------------------|
| | | | | Where. | When. | | | | No. Years first assigned | Character for Hull & Stores. |
| 201 | Bezer Sr
YM 52 overpt I. | J. Adams | 112 | Salc'm | 1842 | Adams & C | Salc'mb | Dr. Medit. | 12 A 1 | 9 |
| 2 | Bianca Sw
f. & YM 54 overpt | A. Brown | 256 | Mntrse | 1851 | C. Smith | Dundee | Lon. | 8 A 1 | 26 |
| 3 | Bideford Sr
YM 53 overpt I. | W. Major | 116 | Apldr | 1840 | Major & C | Bidefrd | Bid. Medit. | 12 A 1 | |
| 4 | — Bn
pt I. B. | Nowell | 141 | Drp. 48
P.E. Isl | 1849 | J. Nowell | Dartmh | Liv. Medit. | 6 A 1 | 53 |
| 5 | Bijou Sr
YM 53c.f. | S.B. Long | 107 | Ipswch | 1851 | Glynn & C | Liverp'l | Ply. Azores | 13 A 1 | 53 |
| 6 | Billow Sr | J. Devereux | 82 | N Brns | 1836 | A. Whitty | Wexford | 55544 | 16 | 51 |
| 7 | — Sr
f. & YM 49 overpt | Fishwick | 113 | Apldor | 1837 | Capt. & Co | Bnstapl | Bid. Medit. | 12 A 1 | 12 |
| 8 | — Sr
pt I. B. | W Inkster | 55 | Garmh | 1851 | W Inkster | Banff | Bnf. Coaster | 5 A 1 | 51 |
| 9 | — Sr
pt I. B. | P. Spray | 122 | Pdstw | 1853 | Poole & C. | Padstw | Pad. Coastr | 10 A 1 | 53 |
| 210 | — Sr
I. B. | H. Walker | 99 | Selby | 1851 | H. Walker | Boston | Hul Coaster | 10 A 1 | 51 |
| 1 | — Queen Bk
f. & YM 51 over | W Thomson | 265 | Arbrth | 1851 | W. Carn'gie | Arbrth | Arb. | 9 A 1 | 51 |
| 2 | Biftang Bk
f. s. & YM 49 I. B. | G. Paddle | 232 | Mlmin | 1842 | Rawson & | Singapr | Lon. | 12 A 1 | 49 |
| 3 | Birmingham S
f. & YM. 4pts. 54 overpt | M. Kirdy | 1001 | Quebec | 1851 | J. M. Cumn | Liverp'l | Liv. Austral. | 6 A 1 | 8 |
| 4 | Biscaitarra Sr
f. & C. 48 | I. Arruza | 107 | Bilboa | 1848 | Epalza & S | Bilboa | Dub. Havan | 9 A 1 | 48 |
| 5 | Black Cat Sr | R. Winter | 145 | Hstgs | 1837 | J. & J Adam | | | | 51 |
| 6 | — Eyed Susan Sr
YM 52 | T. Reay | 163 | Mryp't | 1833 | Rowlins'n | Liverp'l | Liv. W. Inds | 9 A 1 | |
| 7 | — Friar S
YM 53 | Greeves | 524 | Sndrld | 1848 | Gr'enwell | London | Lon Sydney | 10 A 1 | 53 |
| 8 | — Nymph Bk
ptr. & s. 51 f. & YM 51 overpt | CPnruchr | 301 | Sndrld | 1834 | Sundius & | London | Glr. Odessa | 8 A 1 | 53 |
| 9 | — Prince Bg
YM 47 | T. Moon | 251 | C. Brtn | 1842 | Clint & Co | Liverp'l | Liv. Valpro | 12 A 1 | 11 |
| 220 | — Bk
YM 54 | M. Pherson | 298 | Mryp't | 1838 | Clint & Co | Liverp'l | Liv. Valpro | 12 A 1 | 51 |
| 1 | — River Pac-
ket Bk f. & Y | Styles | 265 | Shmtm | 1825 | Morice & C | London | Lon. Austral | 10 A 1 | 51 |
| 2 | Blackheath S
YM 52c.f. | W Wright | 614 | Sndrld | 1852 | Bonus & C | London | Lon. Pt. Phil | 13 A 1 | 52 |
| 3 | Blackness Bk
f. & YM 52 | J. Harris | 266 | Dndee | 1835 | Milne & C. | Dundee | Dun Barcel. | 6 A 1 | 53 |
| 4 | Blackwall S
YM 53c.f. | M. Kerlie | 710 | London | 1850 | R. Green | London | Lon Sydney | 13 A 1 | 53 |
| 225 | Blair Bk
YM & ptr. 48 | W. Mordy | 294 | Mryp't | 1838 | Grysn & C | Wrkgtn | Liv. S. Amer | 12 A 1 | 50 |

| No. | Ships. | Masters. | Tons. | BUILD. | | Owners. | Port belonging to. | Destined Voyage. | Classification. | |
|-----|----------------------------------|-------------|-------|----------|-------|-------------------|--------------------|------------------|---------------------------|------------------------------|
| | | | | Where. | When. | | | | No. Years first assigned. | Character for Hull & Stores. |
| 226 | Blair Sr | G. Rood | 88 | Troon | 1819 | Goulding | | | | 51 |
| 7 | Blake Bk
f. & Y.M. 54 | W Christie | 672 | Queb'c | 1847 | Oliver & C | Liverp'l | Lon. | 6 | A 1 |
| 8 | Blakely Bk
f. & Z. 53 | C. Searle | 314 | Hull | 1833 | Johnson & Shields | S.S. 51-6 | yrs Cont. 53- | 2 | 3 |
| 9 | Blanch Sr | T. Davies | 49 | Abdvy | 1840 | Ellis & Co | Arbdvy | Abs. Coaster | 12 | E 1 20 |
| 230 | — Sr | R. Short | 103 | Bidfrd | 1838 | Short & C. | St. Ives | Sws. Coaster | 11 | E 1 53 |
| 1 | — I.B.
I.B.
Y.M. 52 overpt | W. White | 620 | C. Bret | 1850 | Wright & Cork | Hull | Liv. Austral. | 3 | A 1 |
| 2 | Blanche Bk
f. & Y.M. 54 | Bamb'ro' | 319 | Sndrld | 1845 | Thomps'n | London | Shl. Medit. | 10 | A 1 3 |
| 3 | — S | G Rod'lph | 966 | St. Jhn | 1850 | Brown & C | Liverp'l | Liv. 1854-4 | 4 | A 1 24 |
| 4 | — Bk
f. & d. pt 48 pt 5 | A Stevens | 273 | Yrmth | 1827 | Shepherd | London | Lon. Jamaica | 10 | E 1 30 |
| 5 | — Bg
Y.M. 51 | Willis | 183 | LHmp | 1844 | Peacock | London | Lon. | 12 | A 1 51 |
| 6 | Bland S
f. & s. 50 Y.M. 52 | WHoskin | 573 | Livrp'l | 1829 | Clint & Co | Liverp'l | Lon. Sydney | 12 | E 1 53 |
| 7 | Bleng Bk
Y.M. 53 C. T. | J. Campbell | 205 | Whtvn | 1841 | Ynghsb'd | Liverp'l | Lon Austral | 12 | A 1 53 |
| 8 | Blenheim S
f. & Y.M. 53 | Molison | 689 | SSHlds | 1845 | DDunbar | London | Lon Austral | 12 | A 1 53 |
| ✠ 9 | — Bk
Y.M. 53 | Nixon | 425 | Sndrld | 1853 | A. Strong | NShlds | Sld. Medit. | 8 | A 1 53 |
| 240 | — Sw | T. Storm | 223 | Sndrld | 1816 | Baxter & C | Middro
Stocktn | Stk. Baltic | — | E 1 10 |
| 1 | Blessing Sw
pt I.B. | Smith | 308 | Sndrld | 1847 | Lonie & C. | Sndrld | Sld. Hambro. | 7 | A 1 11 |
| 2 | Blonde Bg
f. & Z. lm. 53 | W. Carrey | 219 | Brkw'r | 1844 | Carrey & c | Belfast | Mil RioJan. | 12 | A 1 10 |
| 3 | — Sr
Y.M. 51 | Scarboro' | 108 | Jersey | 1851 | Deslandes | Jersey | Jer. Africa | 8 | A 1 51 |
| 4 | Blondine Bk
f. & Z. 54 I.B. | Woods | 246 | P. E. Is | 1853 | Tobin & S | Liverp'l | Liv. Africa | 4 | A 1 5 |
| 5 | Bloomer Bk
Y.M. 53 overpt | A Newlnd | 319 | N Brns | 1851 | Baines & C | Liverp'l | Liv. Austral | 4 | A 1 53 |
| 6 | — S
f. & Y.M. 54 | CSimonds | 780 | St. Jhn | 1851 | Gibbs & C. | Liverp'l | Liv. | 6 | A 1 4 |
| 7 | Blorence S
f. & Y M. 53 | W. Pain | 364 | Nwprt | 1837 | Latch | Newprt | Lon Austral | 11 | E 1 53 |
| 8 | Blossom Bg
pt I.B. | Gardiner | 104 | Sndrld | 1811 | Gardiner | Lynn | Lyn. Coastr | — | E 1 1 |
| 9 | — Sp | J. Owens | 44 | Bt. lsd | 1826 | Gibson & | | | | 51 |
| 250 | — Sr
I.B. | J Paters'n | 53 | Garmh | 1848 | HWatson | Portsoy | Abn. Baltic | 6 | A 1 52 |

| No. | Ships. | Masters. | Tons. | BUILD. | | Owners. | Port belonging to. | Destined Voyage. | Classification. | |
|-----|--------------------------------|------------|-------|----------|-------|-------------|--------------------|------------------|---------------------------|------------------------------|
| | | | | Where. | When. | | | | No. Years first assigned. | Character for Hull & Stores. |
| 251 | Blossom Sw
YM.52overpt I. | D. Ritchie | 271 | Dndee | 1852 | Buist & C. | Dundee | Liv. | 9 A 1 | 52 |
| 2 | — Sr
pt I. B. | W Turner | 129 | Banff | 1840 | W Bartlet | Banff | Bnf. Nwcastl. | 6 A 1 | 53 |
| 3 | — Sr | A. Webstr | 111 | Lh & O. | 1842 | Kl & Srprs | 47 | Wallace | C. 2 | 51 |
| 4 | Blue Bell Sw
YM.50 | Jury | 222 | Sndrld | 1846 | Toulmn & | London | Lon AlgoaB | 8 A 1 | 50 |
| 5 | — Vein Sr
pt I. B. | J Watkins | 87 | PtMdc | 1838 | Watkins & | Pt Mdc. | Lon. | 10 A 1 | 52 1.25 |
| 6 | Blundell Bk
s.50YM.54I.B. | A Lumley | 573 | M'Imn | 1839 | Wilson & c | London | Lon. Trnspt | 12 A 1 | 53 |
| 7 | Blyth Sw
r. & Z. 52pt I. B. | W Farrow | 174 | Blyth | 1846 | Bowman | Blyth | Bly. Algiers | 4 3 | 20 |
| 8 | Boadicea Bk
F. & YM.54 | W. Muir | 310 | Sndrld | 1845 | J. Pollock | Glasg'w | Cly. Penang | 10 A 1 | 3 |
| 9 | — Bk
YM.52 | Weatherley | 385 | Sndrld | 1852 | Pow & Co. | N Shlds | Shl. Medit. | 8 A 1 | 53 |
| 260 | Boconnoc Sp | W. Ships | 36 | Fowey | 1836 | Ships & C. | | | | 52 |
| 1 | Bog Maja Na-
dejda Sr I.B. | Türgens'n | 148 | Archgl | 1851 | Basarnoi | Kola | Hul. Kola | 4 A 1 | 52 |
| 2 | Bohemi'n Girl
Sr YM.53 | E. Hain | 125 | Wtrfrd | 1843 | Hain | St. Ives | Pnz. Medit. | 10 A 1 | 53 |
| 3 | Boindie Sr
F. & Z. 54I. B. | M'Lachin | 56 | Withil | 1841 | J. Walker | Glasg'w | Cly. Coaster | 5 A 1 | 51 |
| 4 | Boldon Sw
I. B. | Htchcock | 223 | Sndrld | 1837 | Oxley & C | Lynn | Lyn. Baltic | 8 A 1 | 3 |
| 5 | Bolina Sr | J. Vautier | 100 | Jersey | 1837 | E Le Feavr' | | | | 52 |
| 266 | — Bk
YM.54 | | 451 | Grnvil | 1854 | R. Girvin | Liverp'l | Jer. | 9 A 1 | 3 |
| 7 | Bolivar Bg | | 204 | Whtvn | 1824 | Greathe'd | | | | 52 |
| 8 | — Bk
Z 54 | J. Peat | 303 | Mntr's | 1826 | J. Borrie | | | | 52 8.10 |
| 9 | Bolton Sw
pt I. B. | Liddle | 294 | Nwcastl | 1836 | Lotinga & | Sndrld | Sld. France | 6 A 1 | 4 |
| 270 | — Bk
F. & d. 37YM.53 | J. Harvey | 541 | Liv' rpl | 1822 | Ingram | London | Lon. Sydney | C. 2 | 4 |
| 1 | Bombay S | T. Calvert | 757 | N Brns | 1848 | Brown & C | | | C. 2 | 53 |
| 2 | — S | JC. Dixon | 316 | India | 1801 | E. Lawson | | | | 51 |
| 3 | — S | Flamank | 1280 | Bmbay | 1809 | D Dunbar | London | Lon. | — A 1 | 2 |
| 4 | — Packet Bk
F. & YM.52 | | 425 | Chepst | 1833 | Horsfall & | Liverp'l | Liv. Africa | 11 A 1 | 25 |
| 275 | Bon Accord S
YM.52 | W Buckle | 432 | Abr'd'n | 1846 | Hyde & Co | London | Lon Austral | 12 A 1 | 53 18 |

| No. | Ships. | Masters. | Tons. | BUILD. | | Owners. | Port belonging to. | Destined Voyage. | Classification. | |
|-----|---|------------|-----------------|-------------------------|-------|----------------------|--------------------|--------------------------|---------------------------|------------------------------|
| | | | | Where. | When. | | | | No. Years first assigned. | Character for Hull & Stores. |
| 276 | Bona Fide Bg
YM.51 overpt I. | W. Smith | 259 | Whtby | 1846 | Smith & C | Whitby | Hul. Medit. | 10 | A 1
51 |
| 7 | Bonanza Bk
YM.53 overpt I. | J. Burnett | 34 ³ | Mntr's
Drp. 50 | 1847 | Burnett & | Dundee | Brs. | 8 | A 1
53 |
| 8 | — Bg
F. & YM.52 | A. Penrice | 176 | Whtvn
lrp.44D | 1830 | Brc'kbnk | Liverp'l | Liv. Lima | 7 | 7E1
19
3 |
| ✕9 | Bonaventure
S F. & YM.52
overpt I. | Bainbdge | 1055 | Quebc
O. E. & Tam. | 1853 | Hought'n | Liverp'l | Liv. | 7 | A 1
53
S.S.52 |
| 280 | Bondicar Bk
F. & Z.53 overpt I. | R. Martin | 394 | Blyth | 1849 | Davison & | Blyth | Shl. Medit. | 8 | A 1
53 |
| 1 | Bonita S
YM 50 | Starmey | 398 | Abrd'n | 1848 | Vining & c | Liverp'l | Liv. Brazil. | 9 | A 1
50
14 |
| 2 | — Sr
YM.51 overpt I. | Matthews | 88 | Tgnmh | 1851 | Matthews | Torqu'y | Tgn. Medit. | 10 | A 1
52 |
| ✕3 | Boomerang S
ptr.&s.53 YM.53
overpt I. | M. Flynn | 1540 | Quebc
O. Tam. & S.w. | 1853 | Taylor & c | Dublin | Liv. Austral. | 7 | A 1
53
19 |
| 4 | — Bn | R Smpson | 120 | Girvan | 1852 | A. Brown | Glasg'w | Cly. Austral | 12 | A 1
52 |
| 5 | Bootle Sw
YM.48 | H. Nelson | 153 | Liverpl | 1820 | Nelson & c | Hringtn | Wrk. Winds
Rest.48— | — | 48 |
| 6 | Bordeaux Bg
F. & Z.54 pt I. | J. Gibson | 194 | Nwcstl
189 Srprs 50 | 1841 | G Shotton
Drp 54 | Shields | Shl. | 7 | 7E1
S.S.50
C. 2
1 |
| 7 | Border Chief-
tain Sw | Swallweel | 175 | Sndrld | 1835 | Robinsn & | Whtby | | 8 | 7E1
52
2 |
| 8 | Borderer Bk
F. & YM.51 | J Denh'lm | 421 | Sndrld | 1845 | J. Willis | London | Liv. | 12 | A 1
51
24 |
| 9 | Bore Bk
pts.51 YM.51 | Salfstrom | 381 | Gefle
F. w. s. 51 | 1851 | Elfstrand | Gefle | Lon. Calcut. | 5 | A 1
51 |
| 290 | Boreas Bk | M'D'nnel | 403 | P.E. Isl | 1847 | Brown | | | — | 51 |
| 1 | Borneo Bk
YM.&ptr.53 | J Ingleton | 381 | Sndrld | 1846 | Martin & c | Gren'ck | Cly. Madras | 12 | A 1
52
1 |
| 2 | — Bk
F. & YM.51 | | 450 | Srprs 50 | 1841 | | | Lon. | 9 | — |
| 3 | Borussia Bk
I. B. | H. Bulcke | 386 | Nwcstl
272 Srprs 49 | 1849 | Klsln.50
W. Deise | Memel | Npt. Madera | 7 | A 1
53 |
| 4 | Boscarne Sr
F. & Z.53 | J Mac'l'n | 73 | Liverpl | 1852 | Baines & c. | Liverp'l | Liv. Austral | — | A 1
53 |
| 5 | Boscoppa Sr | W. Mann | 77 | Fowey
nd. & Srprs 50 | 1843 | Mann & C. | Fowey | Liv. Coaster | 10 | A 1
50 |
| 6 | Bosphorus Bk
YM.51 | Doughty | 350 | Sndrld | 1851 | Newton & | Sndrld | Shl. Medit. | 8 | A 1
51
19 |
| 7 | — Bk
F. & YM.50
overpt I. | W. Gray | 332 | Dndee | 1851 | A. Edward | Dundee | Dun. | 8 | A 1
51
15 |
| 8 | — Sr
YM.52 | J. Gibson | 233 | Scilly
Drp.46 & 52 | 1840 | Tregrth'n | Scilly | Liv. Bayres
Cont. 52— | 12 | A 1
4
52 |
| 9 | — Bk | G. Gunn | 312 | Sndrld | 1841 | T. Glover | Shields | Shl. France | 8 | A 1
3
C. 3 |
| 300 | — Bk
YM.48 | H Wallice | 321 | Sndrld | 1841 | Shields & c | London | Fal. Medit. | 8 | A 1
3
C. 3 |

| No. | Ships. | Masters. | Tons. | BUILD. | | Owners. | Port belonging to. | Destined Voyage. | Classification. | |
|-----|-------------------------------------|-------------|-------|---------|------------|------------------|--------------------|------------------|---------------------------|------------------------------|
| | | | | Where. | When. | | | | No. Years first assigned. | Character for Hull & Stores. |
| 301 | Bounty Bg
pt I. B. | Jefferson | 168 | Wh'tby | 1849 | G. Smales | Whitby | Wtb. Tees | | 49 |
| 2 | Bowes Bg
s. 52 | J. Ellgood | 265 | Wrktn | 1808 | Holliday | Wrkgtn | Wrk. Quebec | — | Æ1 |
| 3 | —of Streatm
Bk r. & Y.M. 50 | Newholm | 250 | lrp 32 | n. d. & lr | p. 45 Srprs 54 | London | Cly. China | 9 | Æ1 |
| 4 | Boyne Bg | P. Coyle | 148 | Grn'ck | 1832 | Smith & C. | <i>Ship</i> | | C. 3 | 51 |
| 5 | — S
d. 36 Y.M. 52 | W. Sabiston | 620 | Calcut | 1817 | Sabiston | London | Lon. Bomby | — | Æ1 |
| 6 | Brack Sw
pt I. B. | J. Adams | 221 | Sndrlrd | 1824 | CNWawn | S Shields | Shl. London | — | Æ1 |
| 7 | Bradore Sr
Y.M. Im. 50 | LeFeuvre | 109 | Jersey | 1850 | LeFeuvre | Jersey | Jer. Lbrador | 8 A | 1 |
| 8 | Braganza S
Y.M. 54 r. f. | Cumming | 400 | Wh'tvn | 1851 | Nicholson | Liverp'l | Whn. Bahia | 13 A | 1 |
| 9 | Brahan Castle
Sr pt I. B. | J. Story | 109 | Sndrlrd | 1852 | Smith & C. | Sndrlnd | Sld. Coaster | 8 A | 1 |
| 310 | Brahmin S
r. & Y.M. 54 | M' Echr'n | 523 | Grn'ck | 1842 | Thomson | Grn'ck | Lon Austral | 12 A | 1 |
| 1 | Brailsford Sr
r. & Y.M. 52 | WT'mpsn | 103 | Wnsfd | 1852 | Horsfall | Liverp'l | Liv. Africa | 12 A | 1 |
| 2 | Branch Sr
pt I. B. | Anderson | 95 | Alloa | 1846 | Duncansn | Alloa | Lth. Coaster | 5 | Æ1 |
| 3 | — Sw
I. B. | Walker | 177 | Sndrlrd | 1848 | Austin & C | Sndrlnd | Sld. Baltic | 7 A | 1 |
| 4 | — Sr
I. B. | W Wilson | 103 | Sndrlrd | 1849 | Adamson | Sndrlnd | Sld. London | 6 A | 1 |
| 5 | Branken Moor
Bk | G. Cowle | 321 | Wh'tby | 1827 | Youngsb'd | <i>Shells</i> | | <i>12</i> | <i>Æ1</i> |
| 6 | Branscombe
Bk Y.M. 53 | | 412 | Sndrlrd | 1850 | Stuckey & Brdgwr | Lon. | | 10 A | 1 |
| 7 | Bransty Sr | W. Nulty | 99 | Wh'tvn | 1832 | J. Wood | | | | 53 |
| 8 | Brant S
I. B. | Robinson | 950 | St. Jhn | 1849 | Clark | St. John | Liv. N. York | 4 | Æ1 |
| 9 | Bravo Bg
<i>Fyym 53</i> | Shepherd | 342 | Yrmth | 1836 | Gee & Co. | Hull | Hul. <i>5556</i> | 12 | Æ1 |
| 320 | Brazilian Bg
Y.M. 53 | Newton | 209 | Stkwh | 1842 | G. Kidd | Dundee | Liv. Blk Sea | 11 A | 1 |
| 1 | —Packet Bg
r. & Z. 53 pt I. B. | W. Smith | 199 | Nwcstl | 1842 | W. Smith | Nwcstle | Shl. Cadiz | 9 A | 1 |
| 2 | Breadalbane
Bk | Crevar | 480 | N. Sco. | 1849 | Crevar | Pietou | Liv. Halifax | 4 | Æ1 |
| 3 | Brecknells Bg
Y.M. 53 over pt I. | Killy | 172 | Nwcstl | 1849 | Singlehurst | Liverp'l | Liv. | 6 A | 1 |
| 4 | Breeze Sr
I. B. | T. Chalk | 61 | Bidefd | 1838 | Martyn & | Padst'w | Cff. Coaster | 11 A | 1 |
| 325 | — Sr
pt I. B. | J. Craigie | 92 | Mntr's | 1847 | D. Smith | Mntr'se | Mtr London | 8 A | 1 |

B

| No. | Ships. | Masters. | Tons. | BUILD. | | Owners. | Port belonging to. | Destined Voyage. | Classification. | |
|-----|---|------------|------------|-----------------------|-------------|----------------|--------------------|------------------|--------------------------|----------------------------|
| | | | | Where. | When. | | | | N. Years first assigned. | Character for Hull&Stores. |
| 326 | Breeze Sr | J. Crevie | 136 | Petrhd | 1850 | A. Mitch'l | Aberdn | Sld. Coaster | 7 | A 1 |
| 7 | —
pt I. B.
Sr | D. Ducat | 102
73 | | | | | | | |
| 8 | —
pt I. B.
Sk | Hugden | 56 | Srprs 48 | 1837 | J Edwards | Bristol | Lly. Charent | 9 | AE 1 |
| 9 | —
I. B.
Sr | Kendrick | 154 | Shmtn
pt O. M. | 1847 | J. Ransom | Shmptn | Lon Coaster | 7 | A 1 |
| 330 | YM. 49 over
pt I. B. | J. King | 136
123 | Brxhm
Drp. 49 | 1840 | Brooking | Brixh'm | Nwc. Medit | 12 | A 1 |
| 1 | —
Z. Im. 52 I. B. | Murdock | 165 | St. Jhn
B. & S. S. | 1849 | Allin & Co. | Wexfrd | Wex. Galatz | 4 | AE 1 |
| 2 | —
Sw
r. & YM. 48 over
pt I. B. | Heddle | 67 | Ann
Strmns | 1848 | J Nicholsn | Annan | Liv. | 7 | A 1 |
| 3 | —
Bg
I. B. | D. Keith | 277 | Strmns
nw. T Sd | 1842 | Cuseter & | Krkwal | Ork. Coaster | — | AE 1 |
| 4 | —
r. & C. 51
Bk | C M Leod | 298 | P. E. Isl | 1849 | T. Petley | London | Lon. Collier | 4 | AE 1 |
| 5 | —
Bg | G. Vinall | 185 | B. S. & B. | 1834 | J. Corral | Shorhm | Sou. Coaster | 10 | A 1 |
| 6 | —
YM. 49 over
pt I. B. | B. Briard | 1150 | N Brns | 1853 | Kirk & Co. | Liverp'l | Liv. | 7 | A 1 |
| 7 | —
r. & YM. Im. 53
verpt I. B. | P. Briard | 121 | Hk P. & B. Dr | 1845 | Robin & C. | Jersey | Jer. Arichat | 8 | AE 1 |
| 8 | —
r. & YM. 46
Bk | Naters | 470 | Sndrld | 1851 | Carter & C | London | Lon. Melbrn | 11 | A 1 |
| 9 | —
YM. 51
Bk | A. Pixley | 397 | N. Sco. | 1851 | H. Brown | Gloster | Gl. Austral | 4 | A 1 |
| 340 | —
Z. 54 pt I. B.
Sr | G. Valpy | 146 | Jersey | 1851 | M. Valpy | Jersey | Jer. Medit. | 8 | A 1 |
| 1 | —
YM. 51
Sw | | 127 | Sndrld | 1841 | Mldrum & Hartl | Hpl. Medit. | 9 | AE 1 | |
| 2 | —
YM. Im. 51
Sr | J Gregory | 101 | Dndee | 1848 | Crockatt | Dundee | Lon Coaster | 7 | A 1 |
| 3 | —
pt I. B.
Sk | Williams | 86
40 | Pt Mdc | 1806 | R. Jones | | | 51 | |
| 4 | —
Brien Boru
I. B. | J. Abraham | 89 | Nhwk
Srprs 53 | 1833 | Ravnscrt | Liverp'l | Liv. Coaster | — | AE 1 |
| 5 | —
Brierly Hill
Sw r. & YM. 53 | Durrant | 275 | Sndrld | 1847 | S & J. Pegg | London | Lon. C. G. H. | 9 | A 1 |
| 6 | —
Brigand
Bn | R. Smith | 132 | N'fnd
Srprs 48 | 1841 | Clapp & C. | Tgnmth | Tgn Coaster | 4 | AE 1 |
| 7 | —
Brightman
Bk | Chapman | 384 | Calcut | 1826 | Soutter & c | London | Lon. Pt. Phil | 12 | AE 1 |
| 8 | —
Brilliant
f. & d. 47 YM. 52
pt I. B. | J. Allan | 267 | Cowes | 1847 | T Mathws | Cowes | Sou. Mdeira | 12 | A 1 |
| 9 | —
Scw Bg
YM. 53 | W. Brown | 189 | AP 25 H | 1787 | M M'rphy | Dublin | Wex. Coastr | — | AE 1 |
| 350 | —
I. B.
Bk | W. Craig | 34
238 | Brdprt
nw 38 lrp | 38, 42 & 52 | Roberts'n | Peterhd | Lon. | 10 | AE 1 |
| | —
YM. & ptr. 49 | | 249 | Pt Sd | 1840 | | | | C. 3 | 50 |

| No. | Ships. | Masters. | Tons. | BUILD. | | Owners. | Port belonging to. | Destined Voyage. | Classification. | |
|-----|--|----------|-------|-----------------------|-------|--------------------|--------------------|------------------|--------------------------|------------------------------|
| | | | | Where. | When. | | | | No. Year first assigned. | Character for Hull & Stores. |
| 351 | Brilliant Sr pt I. B. | | 78 | Plymh | 1836 | | | Npt. Coaster | 10 | |
| 2 | Sw D. Frazer | | 202 | M'ntr's | 1839 | Walker & M'ntrse | | Mtr Maurits | 12 A 1 | 21 |
| 3 | Y.M. 51 Sr W. Gibbs | | 204 | ptnd. & Sndrld | 1833 | Wise & Co | Boston | Bos. | 4 50 | |
| 4 | pt I. B. Bn J. Johns | | 86 | Srprs 48 | 1851 | J. Johns | Bidefr | Bid. Coaster | 9 A 1 | 2 |
| 5 | I. B. Sr Lobb | | 77 | P. E. Isl J. B. & E. | 1837 | TYabsley | | | 4 A 1 | 2 |
| 6 | Sr J. Mollard | | 119 | Plymh | 1839 | J. Mollard | | | 52 | |
| 7 | S Murray | | 96 | Mvgsy | 1850 | W. Duthie | Aberdn | Lon Pt Philp | 52 | 13 |
| 8 | Y.M. & pte. 53 Sr N. Smith | | 558 | Abrdn | 1848 | J. Hicks | Fowey | Lon. Medit. | 9 A 1 | 53 |
| 9 | Y.M. 50 over I. B. Bn J. Steph'ns | | 138 | Fowey | 1832 | Tresidder | Truro | Pnz. Wales | 12 A 1 | 50 |
| 360 | Sw J. Wilknsn | | 225 | London ptnd. & Sndrld | 1849 | Wilkins'n | Hartlp'l | Hpl. Medit. | — A 1 | 4 1 |
| 1 | pt I. B. Sw Wodwrth | | 215 | Sndrld | 1848 | Matthew | Newcstl | Crk. Quebec | 8 A 1 | 53 |
| 2 | Y.M. 51 Briseis S J. Brown | | 296 | Srprs 51 | 1852 | Gilbert & c | St. John | Liv. Austrl. | 8 A 1 | 51 |
| 3 | F. & Y.M. 53 over pt I. B. Sr J. Greg'ry | | 1180 | S John | 1837 | Tyler & Co | Brixhm | Drt. Coaster | 5 A 1 | 23 |
| 4 | I. B. Sr T. H'rding | | 91 | Nw cstl O. & RP | 1804 | Harding & Ilfrac'm | | Bpl. Coaster | 6 | 53 |
| 5 | I. B. Sr J. Harris | | 63 | Bidefd lrp. 46 Sr | 1831 | Banner, B | London | Lon. W Inds | — A 1 | 10 |
| 6 | Y.M. 51 Bn | | 121 | London | 1823 | Duncan & London | Rest. 45-7yrs | Cont. 52- | 12 A 1 | 2 53 |
| 7 | F. & Y.M. 54 Bristol Bg W. Harris | | 267 | Chthm w. f. & s. | 1839 | Lury, Bro | S'thmtn | Lon. Nw cstl | 3 1 | 1 |
| 8 | Y.M. 52 Sr Knarston | | 194 | Poole | 1851 | Knarstn & London | Lon. Pt. Phil | | 12 A 1 | 8 53 |
| 9 | Y.M. 51 pte. & Y Packet Sk Dought'n | | 150 | USttes O. & PP | 1834 | Doughten | Aberyst | Abs. Coast'r | 6 A 1 | 53 |
| 370 | I. B. Britain's Pride J. Scott | | 42 | Cmthn nd. 46 N | 1838 | J. Scott | London | Lon. W Inds | 10 A 1 | 2 |
| 1 | Y.M. 53 Sr C. Alder | | 136 | Ipswch lrp. 51 Sr | 1826 | Cooper & c | Sndrld | Sld. Coaster | 12 A 1 | 20 |
| 2 | I. B. Sr S. Carder | | 70 | Boston | 1822 | J. Parker | Exeter | Tgn Coaster | — A 1 | 49 |
| 3 | I. B. Sw D. Cargill | | 99 | Exmth n. & Sr | 1851 | Cargill & c | Arb'rth | Dun. Baltic | — A 1 | 53 |
| 4 | pt I. B. Sr I. Clayton | | 204 | Arbrth | 1827 | Clayton & Aberyst | Abs. Coast'r | | 8 A 1 | 22 |
| 375 | pt I. B. Sw W. Crerar | | 188 | Grn'ck | 1844 | J. Brown | Dundee | Dun. Seahm | — A 1 | 53 |
| | pt I. B. Sw | | 98 | Arbrth | | | | | 7 A 1 | 1 |
| | | | 145 | | | | | | 8 8.54 | 5 |

B

| No. | Ships. | Masters. | Tons. | BUILD. | | Owners. | Port belonging to. | Destined Voyage. | Classification. | |
|-----|-----------------------|-------------|------------|------------------|--------------|-------------|-----------------------|------------------|---------------------------|-----------------------------|
| | | | | Where. | When. | | | | No. Years first assigned. | Character for Hull & Stores |
| 376 | Britannia Bk | Cruikshank | 309 | Arbrth | 1842 | Crkshank | | | | |
| ✓ 7 | Bk | M. Dwyer | 379
254 | Yrmth | 1827 | Seymour | <i>Cook SS 52</i> | | 52
10 | 18 |
| 8 | S | Hamilton | 399 | Grn'ck | 1845 | Allan & Co | Glasg'w | Liv. M'ntral | 10 | A 1 |
| 9 | pts. 54 Y.M. 54 | Husband | 449 | Drp. 48 | | | | | | 1 |
| 380 | Bg | J. Jones | 166 | Scrbro | 1816 | Smith & C. | Scarb'ro | Scr. Collier | — | E 1 |
| 1 | I. B. | J. Jones | 31 | lrp. 32 & Crdign | 37 Srps 1797 | R. Jones | Abryst | Abs. Coaster | — | E 1 |
| 2 | I. B. | T. Marshal | 80 | len & lrp | 40 lrp. 1812 | Mrsh'l & C | | | | 2 |
| 3 | Sr | C. Moore | 494 | Bidefd | 1841 | Phillpotts | Gloster | Gr. Quebec | 4 | E 1 3 |
| 4 | Bk | rpt I. B. | 556 | | | | | S. S. 54 4 Yrs | C. 1 | 52 |
| 5 | Bg | Paterson | 154 | Garmh | 1849 | G. Nicole | M'Duff | Cly. Medit. | 6 | A 1 |
| 6 | YM. 51 | J. Phillips | 62 | O. Lh & E. Dr | p. 52 | Jones & C. | <i>Comth SS 50</i> | | 52 | E 1 1 |
| 7 | Sr | Pottinger | 542 | Lareny | 1840 | HMilvain | Nwcastle | Hul. Medit | — | E 1 10 |
| 8 | S | pt I. B. | 609 | N Brns | 1840 | | | S S. 53—4 Yrs | — | 53 |
| 9 | Y.M. & p. 53 | W. Robertsn | 192 | Srps 49 & 52 | 1845 | R. Tosh | Dundee | Lon. | 9 | A 1 20 |
| 10 | Sw | G. Smith | 169 | sw. & Sr | prps 50 | Drp. 53 | | <i>cont 54</i> | 7 | 53 |
| 11 | I. B. | G. Smith | 203 | Sndrld | 1838 | Watts & C. | Blyth | Bly. Baltic | 7 | E 1 28 |
| 12 | I. B. | HT Thomas | 205 | Srps 47 & 54 | | | | | | 3 |
| 13 | Bn | HT Thomas | 161 | Pwluli | 1853 | Jones & Co | Carnrvn | Liv. Nw fnd | 12 | A 1 |
| 14 | YM. 53 over | pt I. B. | 383 | Nwcastl | 1813 | Dale & Co. | N Shields | Shl. Spain | — | E 1 3 |
| 15 | Bk | Thomps'n | 383 | n K 14 l p | tnw 4 5 | ptn T Sds 1 | 0 & 48 Srps | s 51 Drp. 52 | 52 | 53 |
| 16 | ptd 36 pt 46 pt 52 pt | W. Triplet | 95 | Plymth | 1826 | Peram & C | <i>Plymouth SS 54</i> | | 52 | E 1 4 |
| 17 | Sr | B. Twizell | 331 | Sndrld | 1851 | J. Twizell | N Shields | Shl. Medit. | 8 | A 1 |
| 18 | Bk | B. Twizell | 354 | | | | | | | 52 |
| 19 | f. & Y.M. 52 | Allen | 475 | Sndrld | 1848 | Hall & Co. | London | Liv. Montral | 9 | A 1 |
| 20 | Empire Bk | M. 54 | 546 | Drp. 54 | | | | | | 3 |
| 21 | Bg | J. Cortlnd | 157 | N Brns | 1847 | Parker & C | London | Lon. S. Leon | 4 | E 1 14 |
| 22 | f. & Y.M. 52 over | I. B. | 640 | B S. & P. Srps | rs 54 | Young & S | Shields | S. S. 51—4 Yrs | C. 2 | 4 |
| 23 | Bk | M'Ewin | 640 | S Shlds | 1839 | Srps 49 | | Shl Coqmba | 7 | E 1 26 |
| 24 | f. & Y.M. 54 | Agnew | 274 | Srps 49 | | | | S. S. 49 | C. 2 | 1 |
| 25 | Isle Bk | Agnew | 315 | Dmbtn | 1838 | Agnew | <i>Johnston SS 52</i> | | 10 | E 1 16 |
| 26 | Isles Bk | Davies | 331 | Sndrld | 1837 | E. Luckie | London | Lon. W Inds | 10 | E 1 5 |
| 27 | King Sw | J. Hood | 397 | nd. 46 Sr | prps 49 & 50 | | | | C. 3 | 53 |
| 28 | YM. 53 over | pt I. B. | 261 | Sndrld | 1825 | J. Soot | Dundee | Dun. M'ntral | 2 | E 1 18 |
| 29 | Lady Bg | Brimsmid | 190 | PE. Isl | 1850 | Pugsley & | Newprt | Npt. Medit. | 6 | A 1 22 |
| 30 | f. & Z. 52 pt I. B. | J. | | | | | | | | 52 |
| 31 | Lion S | J. Leask | 1457 | Queb'c | 1853 | Leask & C. | Glasg'w | Cly. N Orlns | 7 | A 1 4 |
| 32 | pt I. B. | Sanders'n | 1370 | O. & T. am. | | | | | | 52 |
| 33 | Merchant Bk | Sanders'n | 334 | Jersey | 1847 | Sanders'n | Whitvn | Lon. Manil. | 12 | A 1 2 |
| 34 | YM. 42 | | 314 | | | | | | | 50 |

| No. | Ships. | Masters. | Tons. | BUILD. | | Owners. | Port belonging to. | Destined Voyage. | Classification. | |
|-----|----------------------------|----------------|-------|---------------|---------------|---------------------|--------------------|----------------------------|---------------------------|------------------------------|
| | | | | Where. | When. | | | | No. Years first assigned. | Character for Hull & Stores. |
| 401 | British Monarch Bk | G. Wass | 310 | Nwcastl | 1825 | Ingledeu | <i>Stratton</i> | | 10 | <i>E1</i> 10-20 |
| 2 | Queen Sr | Adams | 142 | Fowey | 1839 | Evans & C. | Plym'th | Ply. Medit. | 9 | <i>E1</i> 24 |
| 3 | YM.50overpt I. | B. <i>252</i> | 111 | Srprs 54 | | | | S.S. 52 | C. 3 | 4 |
| 3 | r. & Z. pt 51 pt 52 I. | J. Evans | 152 | Nayl'd | 1839 | Ogilby & c | London | Cff. Medit. | 12 | A 1 |
| 4 | | B. | 132 | Srprs 50 & 52 | | | | Cont. 51- | 4 | 52 |
| 4 | | Sr T. Kearns | 107 | Rncrn | 1840 | Kearns | Arklow | Brs. Coaster | 6 | <i>E1</i> |
| 5 | | Bk W. Lord | 431 | P.E. Isl | 1839 | Webb & C | <i>Bristol</i> | S.S. 50 | C. 2 | 53 |
| 5 | <i>Fdd 54</i> | | 487 | O & R P. | | | | | 4 | <i>E1 13</i> |
| 6 | | Bk JM Ewen | 194 | N.Sco. | 1843 | G. Heyn | Belfast | Bel. Medit. | - | <i>E1</i> |
| 7 | F. & Z. 53 I. B. | Bk WMord'y | 314 | Sndrld | 1846 | J. Keiso | Shields | S S. 53-4 Yrs Shl. Brcelon | 8 | A 1 |
| 8 | F. & Y. M. Im. 52 | Bk H. Plain | 470 | Sndrld | 1839 | Grindlay & | Liverp'l | Liv. Austral | 9 | A 1 |
| 9 | F. & Y. M. 52 | Bg G. Stables | 225 | Sndrld | 1840 | Golden & c | Shorhm | Rest. 52- | 6 | 52 |
| 9 | F. & Z. 52 I. B. | | 219 | Srprs 48 & 52 | | | | Shl Shor'hm | 8 | <i>E1</i> |
| 410 | | Bk T. Watt | 288 | SShlds | 1840 | Th'mpsn & S | Sndrld | Crk. Medit. | 7 | <i>E1</i> |
| 410 | YM. Im 50 | Bg J. Wise | 206 | S K 141 S | 1838 | Jefferson | Whitvn | Whn. | 12 | A 1 |
| 1 | F. & Y. M. 51 | Sr TWdcock | 119 | Srprs 51 | 1840 | U. Sh. Co. | Scilly | Cont. 50- | 4 | 51 |
| 2 | YM. 49 | | 110 | Scilly | | | | Gr. | 11 | A 1 |
| 3 | | Sr J. Wright | 75 | Rye | 1837 | T. Bunn | Yarmth | Yar. Coaster | 9 | <i>E1</i> |
| 4 | I. B. | | | | | | | | C. 3 | 4 |
| 4 | Sovereign Bk | C. Harris | 436 | Sndrld | 1840 | J. Cow | | | | 51 |
| 5 | Tar Bg | W. Cay | 383 | Sndrld | 1824 | T. Forsyth | Shields | Shl. Amer. | - | <i>E1</i> |
| 6 | ptr. & d. 44 ptd 54 | r. & Z. Im. 54 | 493 | pt n. d. 44 | Srprs 44 & 54 | pts K 1 & K lsn 5 4 | | | | 4 |
| 6 | | Bk Freeman | 367 | Ipswch | 1848 | Shepherd | London | Lon. China | 13 | A 1 |
| 7 | YM. 53 c. f. | Bk G. Sharp | 378 | Sndrld | 1853 | J. Dryden | N. Shlds | Sld. Aden | 8 | A 1 |
| 8 | F. & Y. M. 53 | | 417 | | | | | | | 53 |
| 8 | Yeoman Bk | J. Turner | 387 | Sndrld | 1846 | Cropton | Sndrld | Sld. Aden | 8 | A 1 |
| 9 | F. & Y. M. 53 | | 426 | Srprs 53 | | | | | | 53 |
| 9 | Britius Bg | | 243 | Flint | 1853 | Hughes & | Liverp'l | Liv. | 12 | A 1 |
| 420 | Briton Bk | J. Bufham | 344 | Sndrld | 1850 | Stevens | Wisbch | Lon. Hbt Tn | 12 | A 1 |
| 1 | YM. 53 | (1 Cls.) | 358 | | | | | | | 53 |
| 1 | | Bk R Cocker'n | 474 | N Brns | 1851 | R Curwen | Fleetwd | Liv. Quebec | 4 | A 1 |
| 2 | F. & Y. M. 53 overpt I. B. | | | S. B & Y P. | | | | | | 53 |
| 2 | | Sk D. Evans | 37 | N. Quay | 1839 | Evans & C. | | | | 51 |
| 3 | | Bg JM C'rnick | 111 | Mrypt | 1838 | Burnyete | | | | 52 |
| 4 | | Bk JT waddle | 330 | Dysart | 1843 | A Micolm | Krkldy | Cly. Califrn | 8 | A 1 |
| 425 | Briton's Pride Bk | Bell | 345 | Sndrld | 1850 | Hutchsn | Sndrld | Sld. Medit. | 8 | A 1 |
| | YM. Im. 50 | | 369 | Srprs 54 | | | | Cont. 51- | 3 | 1 |

B

| No. | Ships. | Masters. | Tons. | BUILD. | | Owners. | Port belonging to. | Destined Voyage. | Classification. | | |
|-----|-------------------------------|---------------------|------------|---------------------|----------------|--------------------------------|--------------------|----------------------------|-------------------------|------------------------------|----|
| | | | | Where. | When. | | | | N. Year first assigned. | Character for Hull & Stores. | |
| 426 | BritonsQueen
Sr I.B. | Bellamy | 94 | Pdst'w | 1838 | Rosevear & | Bosc'stl | Cly.Coaster
Rest.52- | 10 A 1 | 7 52 | 20 |
| 7 | Broadwood
Sw pt I.B. | T Redford | 171 | Sndrld
lrp.42pt | 1809
n.d.48 | Kell & Co
Srprs49&53 | Blyth | Bly. Havre | — | Æ 1 | 53 |
| 8 | Brockett Bk
f.&YM.1m.51 | WMoring | 372 | Sndrld
len 48S | 1839 | J. Ingo
rprs 51Drp.53 | Newcstl | Wtf. Queb'c
S.S.51 | 8 | Æ 1 | 53 |
| 9 | Brodrick Sw
d.pt34pt42pt53 | T.Hopper | 309 | Shi'lds
lrp.42pt | 1786
n.d.44 | S Hewson
Srprs49&52 | Shields
Drp.53 | Shl.London | — | Æ 1 | 53 |
| 430 | Bromleys Bg
ptr.&s.54f.&Y | F.Wheate | 231 | I horn
ptn.d.43 | 1829 | B. Knox
Srprs49&54 | London | Lon.
S.S.54 | 10 | Æ 1 | 53 |
| 1 | Brooking Bg
YM.52overpt I. | HShapcot | 205 | Drtmh
167 | 1852 | Brooking | Plymth | Drt.Nw find | 12 | A 1 | 52 |
| 2 | Brooksby S
f & Y.M.53 | D Clark | 423 | Grn'ck
Drp. 50 | 1843 | M' Millan
Srprs 51 | Gren'ck | Cly.Califrn
Cont.51- | 8 | A 1 | 53 |
| 3 | Broomielaw
Sr | M'Neille | 77 | Ardrsn | 1838 | M'Neille | | | | | |
| 4 | BrothrlyLove
Bg ptd.46pt50 | G. Sheriff
I.B. | 214 | Ipswch
n.d.&lrp | 1764 | J. Young | Shields | Shl. London
S.S.50 | — | Æ 1 | 4 |
| 5 | Brothers Bg | T. Balley | 155 | Bristol | 1837 | Edw'rds& | | | | | 20 |
| 6 | Sw
d.33I.B. | A. Brands | 101 | Leith
sw.35 | 1814 | Jamieson | Aberdn | Abn Coast'r | — | E 1 | 52 |
| 7 | Bg | A. Brown | 209 | Leith | 1820 | Gibson&c | | | | | 42 |
| 8 | Sw
d.pt34pt37I.B. | Churnsde | 255 | Sndrld
Srprs 37 | 1818 | Ingo & Co. | Newcstl | Shl. London | — | E 1 | 52 |
| 9 | Sw
I.B. | Cook | 224 | Sndrld
len.40Sr | 1829 | M. Ligo
prs50 | Whitby | Sld.London | 8 | E 1 | 50 |
| 440 | Bn
I.B. | A. Day | 94 | Appldr | 1848 | Williams | Bidefrd | Bid.Coaster | 11 | A 1 | 22 |
| 1 | Sr
I.B. | Dempsey | 103 | C.Brtn
B.S&E | 1844 | Cremin & | Cork | Cff. Coaster | — | | 53 |
| 2 | Sr
I.B. | D. Evans | 100 | Nwprt
len. n.d. | 1828 | Evans&C.
&lrp. 48 | Milford | Mil.Coaster
S.S.53 | 10 | Æ 1 | 53 |
| 3 | Bk
ym's | T.HFlere | 259 | Grns'y | 1841 | Moull'n & | Gurnsey | Rest.55 | 8 | A 1 | 25 |
| 4 | Bg
I.B. | Gaitskill | 133 | Mryp't
almstrb. | 1786 | Sherwin& | Whit'vn | Whn Coastr | — | Æ 1 | 4 |
| 5 | Bk
f.&s.51YM.51 | Holmes | 401 | Lynn
sw&lrp. | 1814 | Hill & Co.
45Srprs47&51n.d. | London | Lon.SoSeas
S.S.45 | — | Æ 1 | 51 |
| 6 | Sr
I.B. | J.Hoskins | 126 | Brxhm
lrp.35& | 1815 | M. Tyrer
38n.d. ptn'TSds | Brixhm | Drt.Coaster
Srprs47 | — | Æ 1 | 53 |
| 7 | Sr
I.B. | W. Jones | 81 | Apldr
58Srprs 47 | 1839 | Lean&Co. | Puznce | Sws Coaster | 10 | Æ 1 | 53 |
| 8 | Sr | J Kelso | 85 | Nwbrg
79 | 1813 | Young&C | | | | | 52 |
| 9 | Bk
I.B. | J.Murphy | 278 | N Brns
Hk B&P. | 1849 | Allen&Co | Wexfrd | Wex. Savan | 4 | Æ 1 | 52 |
| 450 | Bk
f.&YM.54overpt | Palethrpe
t I.B. | 420
447 | N Sco | 1847 | Oliver | Liverpl | Liv. Africa
S.S.52-4Yrs | 4 | Æ 1 | 3 |

B

| No. | Ships. | Masters. | Tons. | BUILD. | | Owners. | Port belonging to. | Destined Voyage. | Classification. | |
|----------------|--------------------------|----------------|-------|-----------------|---------|------------------|--------------------|--------------------|---------------------------|------------------------------|
| | | | | Where. | When. | | | | No. Years first assigned. | Character for Hull & Stores. |
| 476 | Bud Bk | T.W.Fyffe | 319 | Dndee | 1851 | G. Jessamin | Dundee | Dun BlkSea | 9 A 1 | |
| | <i>r</i> & Y.M. 51 overp | t.I.B. | 330 | | | | | | | 51 |
| 7 | Buen Jesus Sr | J. Longa | 129 | Bilboa | 1848 | Achura | Bilboa | LonHavana | 9 A 1 | |
| | YM.49 | | | | | | | | | 51 |
| 8 | Buenos Ayri'n | J. Husband | 324 | Livrp'l | 1840 | J. Steel | Liverp'l | Liv. Valprso | 12 A 1 | 16 |
| | Bk YM.53 | | | w. pts. 48 | ND. | Srprs 52 | | Cont. 52— | 4 | 52 |
| 9 | Bullfinch Bk | | 252 | Chepst | 1825 | <i>Mc Coy Sr</i> | <i>Shields</i> | <i>Crk. London</i> | 11 | 71 10 |
| | Z 52 | | | | | | | <i>Rulley - 77</i> | 2 | 48 |
| 480 | — Bk | T. Wood | 353 | Sndrld | 1852 | T. Gunton | London | Lon. Baltic | 8 A 1 | |
| | | <i>H David</i> | 374 | | | | | | | 52 |
| 1 | Buonaparte Sr | <i>Sowerby</i> | 129 | Swedn | 1848 | J. Walker | Hull | Hul. Baltic | 5 A 1 | 11 |
| | Z. Im. 53 I. B. | | | O. & Fle n. nw. | | & TSds & Sr | prps 53 | Cont. 53— | 2 | 58 |
| <i>about</i> 2 | Bufe Bg | Harmer | 124 | L'wstff | 1813 | Revans & C | Inswich | Ips. Coaster | — E | 20 |
| | s. — I. B. | | | Srprs 41 & 45 | | | | | | 45 |
| 3 | Burgermeist'r | T'plmann | 189 | Bremn | 1829 | Focke | | | | 51 |
| | Smidt Bg | | | | | | | | | |
| * 4 | Burlington S | Gamble | 652 | Sndrld | 1853 | J. Lidgett | London | Lon Austral | 13 A 1 | |
| | YM. 53 c. f. | | 778 | | | | | | | 53 |
| 5 | — Sw | R. Smith | 287 | Blyth | 1820 | Laing Brs | NShilds | Shl. Queb'c | — E 1 | 24 |
| | ptd. 51 ptr. & YM | 51 | | lrp. 44 Sr | prps 46 | 48 & 51 n Kls | n 51 | | | 53 |
| 6 | Burmah S | Morton | 620 | Sndrld | 1853 | Blair & Co. | Sndrld | Lon. | 10 A 1 | |
| | r. & Y.M. 53 | | 718 | | | | | | | 5 |
| 7 | Burns S | R. Ewart | 375 | Annan | 1853 | Nicholson | Annan | Whn. India | 14 A 1 | |
| | r. & Y.M. 53 c. f. | | 363 | | | | | | | 53 |
| 8 | Burrah Bur- | D. Kerr | 112 | Gls'g'w | 1852 | D. Swan | Glasg'w | Cly. Pt. Phil. | 7 A 1 | |
| | rah Sr r. & Y.M. | 52 over I. B. | | | | | | | | 52 |
| 9 | Burrell Bk | W. Foster | 402 | Nwcastl | 1825 | JSBurrell | | | | 51 |
| 490 | Burrèlls Sr | G. Clare | 191 | Sndrld | 1835 | Baker & C. | | | | 52 |
| | | | | | | | | | | 52 |
| 1 | Burton Sk | C. Tiver | 71 | Newpt | 1848 | R. Burton | Newprt | Npt Coaster | 8 A 1 | 5 |
| | I. B. | | 52 | | | | | | | 51 |
| * 2 | Bury St. Ed- | | 701 | Sndrld | 1853 | Blyths & | London | Lon. Maurts | 13 A 1 | 10 |
| | munds S r. & Y | M. 53 c. f. | | | | Greene | | | | 53 |
| 3 | Bussorah Mer | PD. Blyth | 531 | Calcut | 1818 | DDunbar | London | Lon. Sydney | — E 1 | 1 |
| | chant Sr. & d. 33 | YM. 52 pt. I. | | B. T. w. d. | 33 TS | ds & p. d. 46 | | S. S. 49 | | 1 |
| 4 | Busy Sr | W Willms | 83 | Totnes | 1809 | W Willms | Cardign | Car. Coaster | — E 1 | 22 |
| | I. B. | | | 65 ND. w. & l | rp. 48 | Srprs 49 & 52 | | Rest. 35— | 6 | 2 |
| 5 | Byron Bg | J. Crocket | 196 | Annan | 1851 | Nicholson | Annan | Anan S Amr | 10 A 1 | |
| | YM. 51 | | 190 | | | | | | | 52 |
| 6 | Bywater Sw | W. Jones | 250 | Sndrld | 1849 | Greenw'll | Sndrld | Sld. Medit. | 8 A 1 | 1 |
| | YM. Im. 49 | | 259 | | | | | | | 49 |
| 7 | Byzantium Bk | J. Blair | 330 | Sndrld | 1853 | Clough & | NShilds | Sld. | 8 A 1 | |
| | | | 332 | | | | | | | 53 |
| 495 | — Bn | Copeland | 197 | Yrmth | 1844 | Currie & C | Liverp'l | Liv. Pernam | 12 A 1 | 16 |
| | r. & Y.M. 49 | <i>J J</i> | | | | | | | | 49 |

| No. | Ships. | Masters. | Tons | BUILD. | | Owners. | Port
belonging
to. | Destined
Voyage. | Classification. | |
|-----|---------------------------------|----------------------------|--------------|------------------------|-------|------------|--------------------------|--------------------------------------|------------------------------|------------------------------------|
| | | | | Where. | When. | | | | No. Years
first assigned. | Character
for
Hull & Stores. |
| 1 | C. F. Bennett
Bn r.&Z.53I.B. | A. Burns | 128 | N.Sco.
S.&BB | 1852 | Burns&C. | Liverpl | Liv. Austral | 4 A 1 | 53 |
| 2 | Cabar Feigh
Sr ptI.B. | W Patrs'n | 88
126 | Garmh
Lh&O. | 1853 | M'Kenzie | Losmth | Bnf.Coaster | 7 A 1 | 53 |
| 3 | Cactus Sw
ptI.B. | W. Tose | 225 | Sndrld
Drp.52 | 1846 | W. Tose | Shields | Shl. Baltic
<i>cont. 54</i> | 8 A 1 | 52 |
| 4 | Cadet Bk
r.&YM.53overp | Hatfield | 347 | N.Sco.
S.Hk&B.Dr | 1849 | Michael | London | Lon Austral
S.S.53-4 yrs Cont 53- | 4 A 1 | 53 |
| 5 | Cadmus Sr
I.B. | Stanford | 109 | Yrmth
Drp.50 | 1839 | Stanford | Yarmth | Liv.Coaster
Cont.51- | 12 A 1 | 51 |
| 6 | Cæsar Bn
r.&Z.53I.B. | Butler | 160 | P.E.Isl
B.&YP | 1853 | Rowe&C. | Plymth | Ply.W.Inds. | 4 A 1 | 53 |
| 7 | — Bk | Crelley | 266 | Sndrld | 1832 | J. Colling | <i>Shields</i> | | | <i>10 52</i> |
| 8 | Caerleon Sk | W. Rees | 63 | Nwprt
sw.&lrp | 1820 | W Rees | Bdgwtr | Npt Coaster
S.S.48 | — 7E1 | 53 |
| 9 | Cairngorm Sr
I.B. | W. Lee | 103 | Sndrld
O.&E. | 1847 | R. Mudie | Dundee | Dun. Coastr | 5 A 1 | 4 |
| 10 | — S
YM.&ptr.51 | Meiklj'hn | 1025
1161 | Queb'c
O.&Tm. | 1853 | Potter&C | Glasg'w | Cly. Austral | 7 A 1 | 3 |
| 1 | Cairo Bk | Freeman | 300 | Dndee | 1839 | Shph'rd& | | | | 52 |
| 2 | — Bk
Z.lm.53 | J. Kelly | 381 | Sndrld | 1853 | Glab'lm& | Nwestl' | Sld. Medit. | 8 A 1 | 53 |
| 3 | Calabar S
late AnnaRich | C. Calvert | 780 | UStats
O&PP. | 1849 | Tyson&C | Liverpl | Liv. Africa | 7 A 1 | 53 |
| 4 | — S
YM.53c.f. | Moodie | 665 | Sndrld | 1853 | John Hay | Sndrld | Lon. | 13 A 1 | 52 |
| 5 | Calcutta Bk
pts.48YM.53 | <i>H. Wylie</i>
Simmons | 389 | Chestr
lrp.37n | 1817 | J. Rogers | London | Lon.Boston
rprs53 S.S.48 | — 7E1 | 18 |
| 6 | — Bk
r.&d.49YM.49p | F. Allen | 440 | Calcut
T. | 1837 | Fox & Co | Plym'th | Lon.Pt.Phil
<i>1884</i> | 12 A 1 | 52 |
| 7 | Calder Sr | H. M'Gee | 98 | Gls'g'w | 1848 | T. Craig | Glasg'w | Cly. Baltic
Build of Iron | — A 1 | 53 |
| 8 | — Bg
<i>C 54</i> | | 226 | Whtvn
Drp.53 | 1837 | Y'nghsb'd | Whitvn | Liv.
<i>Real. 54 84</i> | 12 A 1 | 8 |
| 9 | — Bk
r.&YM.51 | WFSager | 366 | Sndrld | 1850 | T. Clay | Sndrld | Lon. | C. 4 53 | 9 A 1 |
| 20 | Caldera S
YM.53c.f. | Harrison | 695
826 | Sndrld | 1853 | John Hay | Sndrld | Sld. Bomby | 13 A 1 | 53 |
| 1 | Caldew Bk
YM.46pt48 | C.Tindale | 289 | Sndrld | 1845 | H.Barrick | London | LonSydney | | 48 |
| 2 | Caledonia S
pts.48YM.&ptr. | W. Allan | 383
48&51 | Gr'nck | 1841 | Allan&Co | Glasg'w | Cly. M'ntral
Cont.51- | 10 A 1 | 52 |
| 3 | — Sw
r.&Z.lm.51 | WGardener | 147 | Dndee
Srprs 47 & 50 | 1835 | WGardener | Lynn | Lyn. | 8 A 1 | 51 |
| 4 | — Bk | Le Riche | 189 | Cringh | 1829 | LeBretn& | | | C. 3 | 1 |
| 25 | — Sr
r.&Z.53I.B. | GMathws | 61 | P.E.Isl
Srprs 53 | 1840 | Mathews | Liverpl | Liv. Austral
S.S.53-4yrs | — A 1 | 52 |

C

| No. | Ships. | Masters. | Tons. | BUILD. | | Owners. | Port belonging to. | Destined Voyage. | Classification. | |
|-----|--------------------------------|------------|-------|----------|--------|--------------------|--------------------|--|---------------------------|------------------------------|
| | | | | Where. | When. | | | | No. Years first assigned. | Character for Hull & Stores. |
| 26 | Caledonia Sp | P.O'Neil | 50 | Elie | 1820 | P. O'Neil | | | | 52 |
| 7 | — Sk | Patterson | 47 | Dmbtn | 1848 | Patterson | Dmbrtn | Cly.Coaster | | 49 |
| 8 | — I.B. Sr | N.Rippon | 187 | Dmbtn | 1850 | Stk & Lon. Sh. Co. | Stocktn | Stk. Baltic Built of Iron Cly. Austral | — A 1 | 24 |
| 9 | — Bk | J. Ritchie | 405 | Nwstl | 1836 | Galbreath | Glasg'w | Rest.48— | 10 A 1 | 7 2 |
| 30 | — F.&YM.54 Sr | J. Ross | 90 | Invnss | 1841 | Ross&Co | | | | 51 |
| 1 | — Bk | WS'ndrsn | 336 | Sndrld | 1848 | Potts,Br. | Sndrld | Sld. Medit. | 8 A 1 | 53 |
| 2 | — F.&YM.51 Sw | J. Walton | 237 | Sndrld | 1838 | Brown&C | Blyth | Bly.London | 7 A 1 | 53 |
| 3 | California Bk | J. Fowler | 482 | Queb'c | 1849 | Orr & Co. | Gren'ck | Cly. Montr'l | 5 A 1 | 4 |
| 4 | — pts. 50YM.&Sptr. S | Johnston | 600 | St. Jhn | 1846 | J. Lawson | Liverp'l | Liv.Chrlstn S.S.53—4Yrs | 4 A 1 | 53 |
| 5 | — ptr.&s53r&YM5 I.B. | R. Todd | 243 | Shi'lds | 1849 | J. Lawson | SShi'lds | Shl. Baltic | C. 2 | 53 |
| 6 | Calista Bk | | 208 | Jersey | 1825 | DeSCroix | Jersey | Jer. Honds. | — | 4 |
| 7 | — F.&YM.53 Sr | J. Ponton | 121 | Tees | 1844 | A. Harris | Stocktn | Liv. | 8 A 1 | 53 |
| 8 | Calphurnia Bk | G. Geere | 645 | Sndrld | 1848 | F. Wilson | Lynn | Lon. Austral. | 12 A 1 | 53 |
| 9 | — Y.M.&Sptr. 53 Calumet Sw | A Booth | 208 | Sndrld | 1851 | T. Booth | Sndrld | Sld. Medit. | 8 A 1 | 51 |
| 40 | — Y.M.51overptI. B. Calypso Sw | R.Monkm'n | 156 | Lynn | 1848 | Fischer&c | London | Lon. Austral. | 8 A 1 | 53 |
| 1 | — Z. 53I.B. Sw | P. Rhoda | 282 | Sndrld | 1840 | Thomps'n | Nwstle | Shl. Medit. | 7 A 1 | 2 |
| 2 | — F.&YM.54over ptI.B. S | J. Shaw | 379 | Grn'ck | 1825 | WB'rnlcy | Glasg'w | Cly.W.Inds | C. 2 | 53 |
| 3 | — F.&YM.53 Bk | F. Stopher | 306 | N'wprt | 1834 | Dawson & | London | Lon. Jamaic | 11 A 1 | 10 |
| 4 | — ptr.&d. 51F.&Y M.51 | W. Bate | 102 | Pdst'w | 1849 | Tredwen | Padst'w | Pad. | 6 A 1 | 53 |
| 5 | — I.B. Cambalu S | R. Alleyne | 528 | Wrktn | 1852 | J. Atkin | Liverp'l | Lon. Austral. | 13 A 1 | 2 |
| 6 | — Y.M.54c.f. Cambodia S | D Comyn | 806 | Sndrld | 1850 | H. Ellis | London | Lon.Pt.Phil | 13 A 1 | 22 |
| 7 | — Y.M.&ptr. 53c.f. Cambria Sw | Foreman | 344 | Sndrld | 1847 | Lunsdon | Sndrld | Liv. | 8 A 1 | 53 |
| 8 | — F.&YM.50 S | JHarrison | 397 | Grn'ck | 1846 | Orr&Co. | Gren'ck | Cly.Montr'l | 10 A 1 | 50 |
| 9 | — Y.M.52 S | Murphy | 549 | Mrmci | 1845 | Johnstn & | Liverp'l | Liv.Mirmci S.S.54—3yrs | 5 A 1 | 53 |
| 50 | — F.&YM.54over ptI.B. Bk | E. Osborn | 347 | Pmbrk | 1838 | Jackson & | London | Cff.Maulm'n | C. 2 | 53 |
| | — F.&YM.51 | | 410 | ND. 49Sr | prs 49 | &53 | | | C. 4 | 53 |

| No. | Ships. | Masters. | Tons. | BUILD. | | Owners. | Port belonging to. | Destined Voyage. | Classification. | |
|-----|-----------------------------------|--------------------------|-------|---------------|----------|------------|--------------------|------------------|---------------------------|------------------------------|
| | | | | Where. | When. | | | | No. Years first assigned. | Character for Hull & Stores. |
| 76 | Canada Bk
F. & YM 54 | G. French | 253 | Mrypt | 1838 | Tennant & | London | Lon Africa | 12 | A 1 |
| 7 | — Bk
YM. & pfr. 50ov | Muller | 297 | Srprs | 50 | Goodall & | Liverp'l | Cont. 50— | 4 | 3 |
| 8 | — Sw
d. pt 51pt 53pt 1. | erpt I. B.
G. Nesbitt | 916 | O. E. B. & Hh | 1849 | S. Mease | London | Liv. Californ | 5 | A 1 8 |
| 9 | — S
C. & pfrs. 49 | B.
H. Wylie. | 282 | Sndrid | 1839 | Shields | Shl. Baltic | Cont. 54 | 2 | 50 |
| 80 | Candace Sr
I. B. | D Jenkins | 330 | Gr'nck | 1831 | Allan & Co | Gren'ck | Cly. Mntral. | 10 | E 1 |
| 1 | — Bk
YM. 52overpt I. | A Watson | 44 | pt no. 49 | Drp. 49 | Jenkins & | Abryst. | Rest 46— | 7 | 51 |
| 2 | — Bk
YM. 52overpt I. | I. B.
J. Goss | 402 | N Brns | 1849 | Nichol & c | Liverp'l | Abn Austral | 6 | A 1 5 |
| 3 | Candahar S | W. Forbes | 506 | Hh
Shields | 1841 | A. Ridley | London | Hh | 3 | E 1 25 |
| 4 | Candidate Sr
YM 50 | Fowle | 152 | Slc'mb | 1833 | Grant & C. | London | Hh | 10 | E 1 23 |
| 5 | — Bk
F. & YM. 51 | W Pedder | 420 | London | 1842 | Daniel & S | London | Lon W Inds | 12 | A 1 |
| 6 | — Scw Sr
MC. 54 | J. Harvey | 489 | Shields | 1854 | Thomas & | London | Shl. Hmbro | — | A 1 |
| 7 | Canmore Bk | T. Tilson | 423 | AP. 100 | H. | J. Cudlip | | Built of Iron | — | A 1 |
| 8 | Cannata S | H Tuttiert | 264 | N Brns | 1843 | Clint & Co | Liverp'l | Liv. Calcut. | 11 | A 1 |
| 9 | Canondah Bg
F. & YM. 52 | J. Crosby | 452 | M'rypt | 1845 | Johnson & | London | Brs. Africa | 12 | A 1 |
| 90 | Canopus Bk
F. & YM. 54 | Molison | 225 | Slrhm | 1847 | Laroche & | London | Lon. C. G. H. | 8 | A 1 28 |
| 1 | Canterbury S
F. & YM. 51 C. T. | Priggeon | 325 | Sndrld | 1851 | D Dunbar | London | Lon. | 14 | A 1 |
| 2 | Canton S
F. & S. 54 | J Ebswrth | 681 | Hull | 1834 | Torr & Co. | Hull | Hul. Queb'c | 9 | E 1 26 |
| 3 | Cap Rouge S
YM. 54overpt I. | T. Reid | 376 | n. d. & lrp | 46 Srprs | W. Webb | Newprt | Liv. Nwprt. | 7 | A 1 14 |
| 4 | Cape Breton
Bk F. & 2 5 | F. Reid | 1071 | Quebc | 1853 | Armour & | Glasg'w | Lth. N Amer | 12 | A 1 19 |
| 5 | Capella Bg
I. B. | Candlish | 242 | London | 1833 | Sim & Co. | Whitvn | Whn Coast'r | 8 | A 1 |
| 6 | Capital Sw
pt I. B. | W Playfrd | 117 | Whtvn | 1838 | J. Parkin | Hrtlepl | Sld. Baltic | 8 | A 1 |
| 7 | Captain Sw
F. & YM. 51 | J. Melvin | 260 | Sndrld | 1850 | THarris'n | London | Lon. Calcut. | 9 | E 1 |
| 8 | — Sw
YM. 51 | D. Irwin | 301 | Sndrld | 1839 | Graydons | Sndrlnd | Sld. | 8 | A 1 |
| 9 | — Cook Sw
ptd. 46r. & Z 51pt | I. B.
Barba | 210 | len. 4. 6 n. | p. & lrp | G Morrison | Shields | Shl. Medit. | — | E 1 |
| 100 | Caractacus Bk
YM. 48 | J. Mundle | 330 | Sndrld | 1845 | Pow & Co | Newcstl | Shl. Medit. | 11 | A 1 |
| | — S
F. & YM. 54overpt | I. B. | 860 | N Brns | 1851 | J. Brown | Liverp'l | Liv Panama | 6 | A 1 26 |
| | | | 899 | O. H. B. & P. | | | | | — | E 1 |

| No. | Ships. | Masters. | Tons. | BUILD. | | Owners. | Port belonging to. | Destined Voyage. | Classification. | | |
|-----|-----------------------------------|-----------------------------|-------|-----------------------|-----------------------|--------------------|--------------------|------------------------------|---------------------------|------------------------------|----|
| | | | | Where. | When. | | | | No. Years first assigned. | Character for Hull & Stores. | |
| 101 | Carclew Sr
pt I. B. | BW Geen | 69 | Bnstpl
55 | 1826
nd. 38 | Geen & Co | Truro | Crk Coaster | — | Æ 1
53 | 16 |
| 2 | Cardiff Lass Sr
Z. 501. B | J. Jones | 132 | Cardiff
Srprs 47 | 1838
& 54 | Owen & C. | Cardiff | Cff. Coaster
S.S. 54 | 11 | Æ 1
C. 4 | 1 |
| 3 | — Packet Sr
I. B. | Williams | 109 | Cardiff
97 | 1824
nd. & lrp. 49 | Geake | Plym'th | Ply. Coaster
S.S. 49 | — | Æ 1
53 | |
| 4 | Cargey Sw
F. & Y.M. 54 overp | J. Wood
I. B. | 259 | Blyth
Srprs 54 | 1850 | B. Ward | Nwcstle | Shl. W. Inds. | 8 | A 1
3 | |
| 5 | Carib Bk
Y.M. 52 | Kilgour | 433 | Mryp't
len. 52 | 1839 | Preston & | Liverp'l | Liv. China
Rest. 52— | 12 | A 1
8 | 52 |
| 6 | Caribbean Bk
F. & Y.M. 52 | | 245 | Mryp't | 1835 | Irving & C | Wrkntn | Liv. Barbds
Rest. 48— | 9 | A 1
6 | 52 |
| 7 | Carin Cecilia
Bk F. & Y.M. 52 | Bratt | 406 | Gtnbg
413 | 1849
O. & R.P. | Gronwll &
n Kls | Gttnbg | Lon. China
Rest. 48— | 6 | A 1
52 | |
| 8 | Carl Bg
I. B. | Backstrm | 164 | Lulea
nrly rbt 4 | 1835
S.Drp. 53 | C. Monk | Sdrkpg | Gal. St Ubes | — | Æ 1
53 | |
| 9 | — Richard Bg
I. B. | J. Kraeft | 217 | Giswld
O. & P. | 1848 | Kraeft & C | Grfswld | Nws. Medit. | 6 | A 1
49 | |
| 110 | — Wilhelm Bg
I. B. | J. Sass | 170 | Demin
nd. & p | 1814
nb. 41 | Weisboon | Grfswld | Nwc. Baltic | — | E 1
50 | |
| 1 | Carleton Bg
S | G. Bacon | 206 | St. Jhn
182 | 1839
Drp. & S | G. Bacon | London | Hpl. Londn
S. S. 51—4 Yrs | 4 | Æ 1
C. 1 | 1 |
| 2 | — S
Y.M. 50 | R. Jones | 701 | St. Jhn
758 | 1850
P. Hk & B. | R. Davies | B'maris | Liv. Pt Adel. | 6 | A 1
50 | |
| 3 | Carmarthen
Packet Sk I. B. | W Pocket | 41 | Cmthn
nd. & Sr | 1834
prs 51 | W. Pocket | Swansa | Sws. Coastr
S.S. 51 | — | Æ 1
53 | |
| 4 | Carn Brea Sr | W Stevens | 81 | Mvgysy
65 | 1827 | W Stevens | | | | | 52 |
| 5 | Carnanton Sr | W Brabyn | 98 | Llanlly
Srprs 51 | 1841 | Brabyn & C | Llan'lly | Brs. Coaster
Cont 51— | 10 | A 1
3 | 23 |
| 6 | Carnarvon
Castle Sk I. B. | J. Thomas | 48 | Crnvrn | 1851 | Thomas & | Crnvrn | Bms Coastr | 10 | A 1
51 | |
| 7 | Carnatic Bk | Stalker | 654 | N Brns
682 | 1846 | Stutt & Co. | | | | | 52 |
| 8 | — S
F. & Y.M. 53 | Consett | 632 | Londn
nd. 52 | 1834 | R. Green | London | Lon. E. Inds
Rest. 50— | 12 | A 1
8 | 53 |
| 9 | Carntyne S
ptr. & s. 53 F. & Y | J. Carlyle
M 53 over I B | 886 | N Brns
991 | 1852
Hk & B. | Lang & Co | Gren'ck | Liv. Austral | 6 | A 1
53 | |
| 120 | Caroline Bk
Y.M. 50 | H. Bayley | 216 | Bristol | 1847 | W. Cook | Bristol | Brs. W. Inds | 12 | A 1
51 | |
| 1 | — Sr
Y.M. 53 overp | J. Cademy
I. B. | 142 | Wells
127 | 1845
Drp. & S | Haycock | Wells | Lon. | 10 | A 1
53 | |
| 2 | — Sw | Carling | 284 | Sndrld | 1848 | W Carling | Sndrld | Sld Amer. | 8 | A 1
53 | 18 |
| 3 | — S
ptr. & d. 53 Y.M. & | Dangerfld
ptr. 53 | 378 | Bristol
nw. 40. d | 1825
411r | Gibbs & C. | London | Sws. Pacific
S.S. 53 | 10 | Æ 1
53 | |
| 4 | — Sw
Z. Im. 50 | G. Gray | 300 | Sndrld
len. & lrp. | 1838
47 Sr | Oliver | S. drlnd | Sld. Medit.
S.S. 50 | 8 | Æ 1
C. 3 | 53 |
| 125 | — Bg | D Hannah | 114 | N. Sco. | 1833 | Room & S. | | | | | 51 |

| No. | Ships. | Masters. | Tons. | BUILD. | | Owners. | Port belonging to. | Destined Voyage. | Classification. | |
|-----|-------------------------|---------------------|-------|---------------|-------|-------------------|------------------------|---------------------------|---------------------------|------------------------------|
| | | | | Where. | When. | | | | No. Years first assigned. | Character for Hull & Stores. |
| 126 | Caroline Bk | J. Harris | 473 | Ipswch | 1800 | Frampton | Poole | Poo. | — | Æ1 |
| 7 | ptd. 53 ptr. & s. 53 Bg | pt I. B. J. Hodge | 246 | Bt Isld | 1841 | 34 Srprs 49. | 51 & 53 | Shl. Plymth | 6 | Æ1 18 |
| 8 | pt I. B. Sk | R Hoskng | 40 | N Quay | 1839 | O & E N Klsn & Dr | p. 53 Drp. | 54 | C. 2 | 2 |
| 9 | K | J. Howe | 65 | Wilton | 1842 | Jones & C | | | | 52 |
| 130 | Sr | S. Ings | 107 | Bidefd | 1834 | E. Evans | <i>Lothn</i>
Neath | Sws Coast'r | 10 | Æ1 5 |
| 1 | S | T. Jones | 697 | St. Jhn | 1850 | R. Davies | B' maris | Liv. Pt. Adel | 4 | A 1 2 |
| 2 | YM. 50 overpt I. B. | WKend'll | 238 | Apldr | 1829 | Godwin & | Bristol | Brs. Austrl. | 11 | Æ1 50 |
| 3 | f. & YM. 49 | S. W Lawson | 844 | Quebc | 1852 | W. Sharpe | Liverp'l | Liv. Austrl. | 6 | A 1 53 |
| 4 | YM. 53 | Bg J. Morgan | 225 | P. E. Isl | 1846 | Morgan & | Cardign | Car. Coaster | 4 | Æ1 3 |
| 5 | I. B. Bn | GMurphy | 130 | N Brns | 1851 | T. Waters | Wexfrd | Liv. Coaster | 5 | A 1 2 |
| 6 | Z 54 | I. B. Sw | 216 | Dndee | 1847 | A Edward | Dundee | Dun. StThos | 8 | A 1 51 |
| 7 | f. & YM. 51 overpt | I. B. Sr Petherbrdg | 136 | London | 1827 | Dart & Co. | | | | 52 |
| 8 | Sr | J. Pope | 75 | Plymth | 1824 | Luke & Co | Fowey | Fal. Liverp'l | — | Æ1 4 |
| 9 | I. B. Sr | Punchard | 180 | Drtinh | 1840 | Goodyear & | Dr tmth | Lon W Inds | 12 | A 1 4 53 |
| 140 | YM 53 | Sk J. Quin | 160 | Srprs 50 & 53 | 57 | Petrihd | 1831 | Campbl & Newry | 7 | Æ1 53 |
| 1 | I. B. Sw | Rawlins'n | 479 | London | 1853 | Jackson & | London | Lon. Collier | — | A 1 53 |
| 2 | MC. 53 | Sr JRich'rds | 361 | AP. 80 H. | 1853 | Nevill & C. | Llanlly | Built of Iron Sws Coaster | 12 | A 1 53 |
| 3 | pt I. B. Bk | Redhead | 425 | Queb'c | 1828 | J. Allan | London | Lon. | — | 49 |
| 4 | Sk | R Roberts | 36 | Pt Mdc | 1842 | Roberts & | Pt. Mdc | Bar Coaster | 12 | A 1 47 |
| 5 | I. B. Sr | T Sanders | 57 | Fr'nch | | Cock & Co | | | | 52 |
| 6 | Bk | G. Slader | 341 | London | 1841 | Cottam & | London | Lon. W Inds | 12 | A 1 4 53 |
| 7 | f. & YM. 53 | Bk Stephens | 341 | Sndrld | 1844 | W. Ash | <i>Lothn</i>
Exeter | Lon. | 10 | A 1 51 6.2/ 26 |
| 8 | YM. 51 | Bk Thoms'n | 402 | Shi'lds | 1832 | Carr & Co. | <i>Newcastle</i> | | 10 | Æ1 22 52 |
| 9 | Agness S | A. Morris | 481 | Sndrld | 1847 | Hamlin & | Gren'ck | Lon Pt Philp | 10 | A 1 50 |
| 150 | YM. 51 | I. B. Alice Bn | 113 | P. E. Isl | 1845 | E. Evans | Newprt | Npt Coaster | 4 | Æ1 53 |
| | I. B. | J. Davies | 85 | Srprs 53 | | | | S. S. 49—4yrs | C. 1 | 53 |

| No. | Ships. | Masters. | Tons. | BUILD. | | Owners. | Port belonging to. | Destined Voyage. | Classification. | |
|-----|---|---------------------------|--------------|--------------------------------|-------|-----------------------------|--------------------|--------------------------------|---------------------------|------------------------------|
| | | | | Where. | When. | | | | No. Years first assigned. | Character for Hull & Stores. |
| 151 | Caroline
Brown Sr Y.M. 53 | EJ Osb'rn
overpt I. B. | 144
112 | Cardiff | 1853 | H. Brown | Glo'ster | Cff. Austral. | 12 A 1 | 53 |
| 152 | — Chisholm
Bk Y.M. 52 | Trowsdale | 350
366 | Sndrld | 1852 | Trowsdale | Stocktn | Lon. | 8 A 1 | 52 |
| 153 | — Elizabeth
Bk Y.M. 54 | Hamilton | 479
505 | Sndrld | 1854 | T. Todd | London | Lon. Ceylon | 8 A 1 | 4 |
| 4 | — Lesure Bg
284 I. B. | T. M'Quety | 156 | N Sco. | 1844 | T. Carrey | Belfast | Bel. Coaster
S. S. 51—4 Yrs | — A 1 | 53 |
| 5 | — Louisa Sr
Y.M. 50 overpt I. B. | W Baddeley | 98 | Bidefd | 1850 | Badley | Liverp'l | Bid. Newprt | 12 A 1 | 50 |
| 6 | — Schenk Bg
Y.M. 50 overpt I. B. | T. Wells | 190 | Bidefd | 1850 | W Schenk | London | Bid. Nw'fnd. | 12 A 1 | 50 |
| 7 | Carolus G
I. B. | J. Speil | 46 | Dnmrk
nd. Tsd s & Sr prs 53 | 1842 | J. Speil | Dnmrk | Hul. Baltic | — A 1 | 4 |
| 8 | Caroni Bk
r. & Y.M. 52 | N. Dyett | 281
295 | Sndrld | 1852 | Mackntsh | Lon'ton | Lon. Trinidd | 9 A 1 | 5 |
| 159 | Carpentaria S
r. & Y.M. 54 overpt I. B. | M. Larty | 1472
1460 | Queb'c
O Tam. | 1853 | D. Gibb | Liverp'l | Liv. | 7 A 1 | 3 |
| 160 | Carrara Bk
Y.M. 54 overpt I. B. | B. Day | 218
225 | Lmkln
Srprs 54 | 1839 | W Mech'n | Shorhm | Lon Coaster
S.S. 52 C. 3 | 9 A 1 | 20 |
| 1 | Carrickfergus
Bg r. & Y.M. 51 overpt I. B. | C. Oman | 196 | Belfast | 1851 | Logan & C | Belfast | Cly. R. Jan. | 10 A 1 | 53 |
| 2 | Carrier Sr
pt. I. B. | J. Booth | 122
98 | Selby | 1845 | Leeth'm & | York | Lon. | 9 A 1 | 52 |
| 3 | Carron Sw
d. pt 39 pt 53 I. B. | W Grieves | 239 | Alloa | 1801 | E Newton | Blyth | Bly. London | — A 1 | 53 |
| 4 | Carrs Sw
r. & Y.M. 49 overpt I. B. | R. Dunn | 287
319 | Sndrld
nd pt 49 | 1838 | J. Leslie | Shields | Shl. Medit.
S.S. 52 C. 2 | 7 A 1 | 21 |
| 5 | Carrywell Bn | MM'Crtny | 132 | N Brns | 1839 | Bell & Co. | | | | |
| 6 | Carthagea
Bk Y.M. 54 overpt I. B. | Cromar
pt I. B. | 444
467 | N Brns
Hk S. B. & YP | 1849 | S & J. Dutt'n
Srprs 52 | Liverp'l | Liv.
S.S. 54-44 Cont | 4 A 1 | 52 |
| 7 | Carthaginian
Bk Z. I. B. | E. Keats | 206 | P. E. I. | 1850 | Tucker | Swans'a | Sws. P. E. Isl | 4 A 1 | 12 |
| 8 | Cashmere S
Y.M. & ptr. 52 | G Pearson | 574
640 | Sndrld | 1850 | C. Tebbut | London | Lon. N. Z'nd | 10 A 1 | 52 |
| 9 | Casket Bg
Y.M. & ptr. 53 | J. Wise | 196
218 | Grn'ck
s Tsd s of RP. | 1837 | Brown & C
48 Srprs 48, 4 | Glasg'w | Cly. Adeld.
S.S. 53 C. 4 | 12 A 1 | 53 |
| 170 | Caspar Bk
Y.M. & ptr. 50 | W. Eldred | 403 | Sndrld | 1846 | H. Drew | London | Cly. Liverp'l | 10 A 1 | 50 |
| 1 | Caspian Sw | WH'dgsn | 199
178 | Sndrld
Drp. 51 | 1849 | Dotchin & | Whitby | Wtb. Tees | 8 A 1 | 51 |
| 2 | Cassandra Sr
Y.M. 49 | WC. Bays | 172
145 | P. I. | 1840 | Grigg & C. | London | Lon.
Cont. 52— | 12 A 1 | 4 53 |
| 3 | — Sw
Y.M. 49 | Galley | 224 | Sndrld | 1850 | J. Johnson | Sndrlnd | Sld. Medit. | 8 A 1 | 51 |
| 4 | — Sw | Poppewll | 202
215 | Sndrld | 1842 | Poppewll | | | | 51 |
| 175 | Cassibelaunus
Bk r. & Y.M. 53 | Armstrng | 498
534 | Sndrld
Srprs 53 | 1846 | Pow & Co | N Shields | Lon. India
Cont. 54 | 8 A 1 | 53 |

C

| No. | Ships. | Masters. | Tons. | BUILD. | | Owners. | Port belonging to. | Destined Voyage. | Classification. | |
|-----|---------------------------------|--------------|-------|-------------------------|------|-------------------------|----------------------|-----------------------------|---------------------------|------------------------------|
| | | | | Where. | When | | | | No. Years first assigned. | Character for Hull & Stores. |
| 176 | Cassiopea Bk
f.&YM.53 | NHarmer | 319 | Shi'lds
324 len.40N | 1828 | Aiken&S.
p.51Srprs53 | Liverp'l
Rest.40. | Liv.Maurits
—5yrs S.S.51 | 9
C. 2 | AE1 19
4 |
| 7 | Cassiterides
Bk YM.50 | T. Lakey | 414 | Scilly | 1850 | Banfield | Scilly | Sil. Californ | 12 | A 1
50 |
| 8 | Castilian Maid
Sr YM.52 over | Ferris | 132 | Shrh'm
len.52 | 1831 | Hunt&Co | London | Liv.
Rest.52— | 12 | A 1
8 52 |
| 9 | Castine Bn
I.B. | C.F.Dahe | 135 | N Sco.
HhB. & S. | 1850 | Dahe | Calnbrg | Liv. | 4 | A 1
51 |
| 180 | Castle Sk
I.B. | H.Jenkins | 43 | Abryst
len.51 | 1803 | HJenkins | Abryst. | AbsCoaster
Rest 51— | — | A 1
6 51 |
| 1 | —Eden Sw | G. Elliott | 258 | H'rtipl
Srprs47 | 1837 | JHolliday | Shields | Shl. Baltic | 7 | AE1 11
59 |
| 2 | — S
f.&YM.52 | Young | 760 | Sndrld
930 w.f.&s. | 1842 | SomesBro | London | Lon Austral
Cont.51— | 9 | A 1
3 53 |
| 3 | —Lachlan Bk
f.s.&YM.52 | G. Bruce | 435 | Grn'ck
lrp.45& | 1811 | Dawson & London | London | Lon.W.Inds
S.S.49 | — | AE1 11
52 |
| 4 | Castor Bk
f.&YM.51 | J. Camilleri | 265 | Malta
O&P. | 1851 | Schembri | Malta | Lon. Medit. | 7 | A 1
52 |
| 5 | Castries Bk
f & YM 53 | J.B.King | 264 | Livrp'l
Srprs 47 | 1836 | W. Muter | St Lucia | Liv. W.Inds | 11 | AE1 11
53 |
| 6 | Catania Bg
f.&YM.54 | E.Howell | 170 | Belfast
155 | 1850 | M'Clure & | Belfast | Bel. | 9 | A 1
50 |
| 7 | Cater Sr
I.B. | F. Hunt | 62 | Rye
len.39.4 | 1819 | W.Bayley | Ipswich | Ips. Coaster | — | AE1 25
53 |
| 8 | Catharina Bg | J. Burns | 185 | Bch'vn
194 | 1840 | R. Liddle | | | | 51 |
| 9 | Cathaya S
YM.52c.f. | GPearson | 503 | Wrktn
493 len. & Sr | 1850 | Lamport | Liverp'l | Lon. | 13 | A 1
53 |
| 190 | Cathcart Bk
f.&YM.53 over | D.J.Reid | 429 | Mrmci
427 Hh&B. | 1852 | J. Rennie | Aberdn | LivC'quimb | 7 | A 1
53 |
| 1 | Catherina Bg
I.B. | H Waie | 234 | Libau
Drp. 52 | 1850 | Schroden | Riga | Lth. Baltic | 6 | A 1
52 |
| 2 | Catherine S
ptr.&s.51f&YM | Banks | 607 | N Brns
S.B.& O.w. | 1847 | Grindl'y & | Liverp'l | LivC'quimb
S.S.53—4Yrs | 4 | AE1 3
53 |
| 3 | — Bg
YM.49 | J. Bower | 194 | Yrmth
212 | 1837 | J.Longt'n | Liverp'l | Lon.R. Plat
Rest.49— | 12 | A 1
8 53 |
| 4 | — Bg
f.&YM.53 over | L. Bruce | 220 | Abdr'n
Srprs 48 & 52 | 1839 | Black&C. | Shields | Shl. Medit.
S.S.52 | 9 | AE1 2
53 |
| 5 | — Sw
r.&YM 54 | D Clark | 222 | Sndrld
no.&lrp. | 1828 | Adams&c | Glasg'w | Cly.
S.S.52 | 7 | AE1 2
52 |
| 6 | — Sk | Crouch | 66 | Pdst'w
54 | 1842 | Crouch & | | | | 52 |
| 7 | — I.B. | M. Daly | 26 | Clfdn
O.&E. | 1849 | B Lydon | Galway | Gal.Coaster | 4 | AE1 49
52 |
| 8 | — Sr
ptI.B. | J. Davey | 104 | Apldr
75 | 1852 | Esterbrook | Fowey | Bid.Coaster | 10 | A 1
52 |
| 9 | — Sk | E. Davies | 55 | Nwqy
39 | 1829 | M. Evans | | | | 52 |
| 200 | — Sk | W.Davies | 26 | Abdvy | 1841 | Davies&c | | | | 52 |

| No. | Ships. | Masters. | Tons. | BUILD. | | Owners. | Port belonging to. | Destined Voyage. | Classification. | |
|-----|-----------------------|-------------|-------|--------------------------|-------|------------------------|--------------------|------------------|---------------------------|------------------------------|
| | | | | Whe re. | When. | | | | No. Years first assigned. | Character for Hull & Stores. |
| | | | | | | | | | | |
| 201 | Catherine Sk | D. Evans | 21 | Crdign | 1797 | Evans & C | <i>Carden</i> | | | <i>E/4</i> |
| 2 | — Sr | M. Evans | 85 | N. Quy | 1839 | Evans & C | Nwqu'y | Npt Liverp'l | 9 | A 1 |
| | I. B. | | | Srprs 48 | | | | Rest. 51— | 4 | 51 |
| 3 | — Sr | R. Evans | 63 | Amlwh | 1842 | Treweek | <i>B'mores</i> | | | <i>E/21</i> |
| 4 | — Sr | J. Finegan | 126 | N. Scot | 1845 | S. Brown | Dundlk | Nry. Coaster | 4 | <i>E/1</i> |
| | pt I. B. | | | Srprs 53 | | | | S. S. 53—4 yrs. | | 53 |
| 5 | — Sr | O Griffiths | 101 | Brnth | 1840 | Griffiths & | Barmth | Pmd. | 10 | <i>E/1</i> |
| | pt I. B. | | | | | | | | | 1 |
| 6 | — Sk | WHnc'ck | 37 | Shrhm | 1843 | Hncock & | Padstw | Npt. Coaster | 10 | <i>E/1</i> |
| | I. B. | | | Drp. 52 | | | | | | 53 |
| 7 | — Sr | P. Hchngs | 96 | Ilfraco | 1791 | Rook & Co | Bidefrd | Ply. Coaster | — | <i>E/1</i> |
| | I. B. | | | len. & lrp. 33pts | | w. & Srprs 50 | | | | 10 |
| 8 | — Sr | W. Lelean | 94 | Mvgsy | 1829 | Capt & Co. | Fowey | Ply. Coaster | 9 | <i>E/1</i> |
| | | | | 80 nd. & lrp. 47 | | | | | | 53 |
| 9 | — Bg | BM' Cann | 112 | Irvine | 1824 | A Alexandr | Belfast | Bel. Coaster | — | <i>E/1</i> |
| | I. B. | | | 98 nd. Kl & Srprs | | 47 Drp. 50 | | S. S. 50 | | 53 |
| 210 | — Sr | | 57 | Isl. Mn | 1838 | F. Spaight | <i>Amrock</i> | | | <i>E/6</i> |
| | | | | | | | | | | 51 |
| 1 | — Sr | F. Mably | 88 | Bidefd | 1829 | Abbott & | Padstw | Sws. Coaster | — | <i>E/1</i> |
| | | | | lrp. 40 nd & Srprs | | rs 51 | | | | 54 |
| 2 | — Bn | W. Martin | 84 | Chestr | 1815 | Guy & Co. | Newry | Nry. Coaster | — | <i>E/1</i> |
| | I. B. | | | nd. w. & lrp. 45 | | Srprs 51 & 53 | | | | 53 |
| 3 | — S | J. Moodie | 755 | N Brns | 1840 | Bolds & Co | Liverp'l | Liv Bombay | 4 | <i>E/1</i> |
| | pts. 54 r. & Y.M. 54 | | | 932 w. ptr. & s. 51 w. | | pts. 54 Srprs | 51 Drp. 52 | S. S. 51—4 Yrs. | C. 1 | 1 |
| 4 | — Bg | M. Poole | 121 | Kncrd | 1815 | W Grisde | Whitvn | Cff. Coaster | — | <i>E/1</i> |
| | | | | 115 len. 27 n. & lrp. 50 | | | | S. S. 50 | | 53 |
| 5 | — Bn | Pottinger | 155 | Bill Pt. | 1838 | J. Drever | Krkwal | Shl. Dublin | 6 | <i>E/1</i> |
| | I. B. | | | 131 nd. & Srprs | | rs 51 | | S. S. 51 | C. 2 | 4 |
| 6 | — Sw | S. Purvis | 263 | Shi'lds | 1831 | Snowdon | Shields | Shl. Quebec | — | <i>E/1</i> |
| | r. & s pt 48 pt 53 Z. | | | lm. 53 Srprs 47 & 53 n | | Kl 53 | | | | 53 |
| 7 | — Bn | Raw | 188 | N Scot | 1849 | Bell | Liverp'l | Liv. Austral | 4 | <i>E/1</i> |
| | r. & Y.M. lm. 49 over | er I. B. | | <i>H.B.A. & S.</i> | | | | | | 53 |
| 8 | — Bg | J. Saxton | 149 | Queb'c | 1820 | Baldock | Ipswich | Stk. Coaster | — | E 1 |
| | | | | 161 lrp 37 n | | TS ds 38 lrp. 39 Srprs | rs 43 & 46 | S. S. 47—4 Yrs | | 47 |
| 9 | — Sw | J. Scott | 150 | Sndrld | 1832 | Martin & c | Lynn | Lon Coaster | 9 | <i>E/1</i> |
| | pt I. B. | | | Srprs 51 | | Drp. 53 | | | | 53 |
| 220 | — Sw | D. Smith | 192 | Dndee | 1845 | Galbreath & | Glasgw | Cly US States | 7 | A 1 |
| | Y.M. 53 over | pt I. B. | | 198 | | | | Cont. 52— | 2 | 53 |
| 1 | — Bg | Swanston | 199 | Abrd'n | 1841 | Swanston | | | | <i>26</i> |
| | | | | 193 | | | | <i>Make</i> | | 52 |
| 2 | — Bg | W. Upham | 152 | Whitvn | 1829 | EHawkns | | | | <i>E/21</i> |
| | | | | 144 | | | | | | 51 |
| 3 | — Sr | M Walker | 81 | N. Scot | 1849 | J & BWtsn | Dublin | Dub. Cadiz | 4 | <i>E/1</i> |
| | I. B. | | | <i>B. & S.</i> | | | | | | 60 |
| 4 | — Sr | Williams | 94 | Bidefd | 1849 | Blackmre | Drtmth | Bid. Coaster | 12 | A 1 |
| | Y.M. lm. 49 over | I. B. | | | | | | | | 49 |
| 225 | — Sr | E. Williams | 105 | Troon | 1846 | Hall & Co. | <i>Gloster</i> | | | <i>5 E/24</i> |
| | | | | 78 | | | | | | 52 |

C

| No. | Ships. | Masters. | Tons. | BUILD. | | Owners. | Port belonging to. | Destined Voyage. | Classification. | |
|-----|-------------------------------|------------------------|-------|---------------------------|-----------------|----------------------------|--------------------|---------------------------|---------------------------|------------------------------|
| | | | | Where. | When. | | | | No. Years first assigned. | Character for Hull & Stores. |
| 226 | Catherine Sr
I.B. | Williamsn | 69 | Mryp't
sKlsn 5 | 1845
1 pts | Rawcliff
Ceiling Elm | Preston
51 | Liv. Coaster | 8 | Æ1
51 |
| 7 | —Boland Sr | Williams | 110 | Gls gw
Srprs 49 | 1836
Drp. 53 | Williams &
53 | Mvgasy | Npt Coaster | 8 | Æ1
53 |
| 8 | —Campbell
Sr
I.B. | WHiggins | 78 | Gr'nck
Srprs 54 | 1842 | Higgins & | Grangm | Lth. Coaster | — | Æ1
2 |
| 9 | —Elizabeth
Bk r. & YM pt5 | P. Merritt | 309 | London
w. r. & d. | 1833
54 Srps | A Sim & C. | London | Lon. W Inds | 11 | Æ1
1 |
| 230 | —Ewan Sw
r. & YM. 53 overp | G. Dow | 233 | D. Scoe | 1852 | J. Ewan | Dundee | Nwc. Medit | 8 | A 1
3 |
| 1 | —Glen
YM. & ptr. 53 over | S Cameron | 987 | N. Deco | 1852 | M'Kenzie | Pictou | Cly. India | 6 | A 1
53 |
| 2 | —Greene Bk | W. Sutton | 349 | Hk P. B. & O
Sni'lds | 1839 | Smrthwte | Sndrld | Sld. | 10 | Æ1
53 |
| 3 | —Hamilton
Sp | A M'Neill | 45 | Dysart | 1786 | M'Neill & | | | C. 3 | 52 |
| 4 | —Hodges Bn
pt I. B. | R. Lewis | 99 | Abryst | 1842 | Lewis & C. | Abrdvy | Abs.
Cont-54 | 12 | A 1
4-52 |
| 5 | —Jamieson
Bk r. & YM 53 | Hutchsn | 360 | Sndrld | 1841 | Jamieson | Kirkldy | Lon Sydney | 9 | A 1
6 |
| 6 | —Jenkins Bk
r. & YM 52 | M. Hodge | 340 | Sndrld | 1845 | Ord & Co. | Sndrld | Liv.
Rest. 51— | 10 | A 1
53 |
| 7 | —Margaret
Sr
I. B. | T Griffiths | 79 | Cnrvn
Drp. 53 | 1851 | Owen & C. | Cnrvn | Grvsnd. | 7 | A 1
52 |
| 8 | —Pemberton
Bk YM. 53 over | Laycklock
rpt I. B. | 313 | Sndrld | 1853 | Pemberton | London | Sld. Madras | 9 | A 1
53 |
| 9 | —Rosser Sr
pt I. B. | J. Rosser | 122 | Swns'a | 1847 | Rosser & c | Swans'a | Sws London | 12 | A 1
53 |
| 240 | —Thomas Sr
I. B. | J. Thomas | 104 | Nevin | 1850 | Thomas & | Pwlheli | Bms. Londn | 12 | A 1
50 |
| 1 | —& Alice Bn
I. B. | O. Owens | 98 | Nevin | 1850 | Owens & c | Pwlheli | Bms Coaster | 11 | A 1
50 |
| 2 | —& Hannah
Sw | West | 238 | Sndrld | 1827 | Longstaff | | | | 51 |
| 3 | —& Jane Sr
I. B. | J. Jones | 71 | Abryn
nd. & lrp | 1842
53 | Jones & C. | Aberyn | Car. Coaster | 10 | A 1
3 |
| 4 | —
Sr
I. B. | J. Lewis | 82 | Abdvy | 1853 | Lewis & C. | Abdvy | Abs. Coastr | 8 | A 1
53 |
| 5 | —& Mary Sr
I. B. | R Hughes | 98 | Pwlhli
len. nd. & lrp. | 1836
53 | Hughes & | Carnrvn | Bng. Coast r | 7 | Æ1
4 |
| 6 | Cathrine Sk
I. B. | J. Gibb | 45 | Dmbtn
O. B & E | 1850 | J. Gibb | Gr'nock | Cly. Coaster | 5 | A 1
5 |
| 7 | Cato
r. & YM. 51 | J. Barron | 265 | Yrmtb
Srprs 47 | 1828
w. & T | Rodrick &
Sdsf. & d. 51 | London | Lon W. Inds | 12 | Æ1
C. 4 |
| 8 | —
Bg
r. & Z. 54 | J. Priest | 251 | Wh'tby | 1840 | Gee & Co. | Hull | Hull. Baltic
Rest. 49— | 10 | A 1
7 |
| 9 | —
Sr
pt I. B. | W. Stokes | 124 | M'ntrs
Srprs 40 | 1827
& 43 | J. Harper | London | Pts. Coaster | — | E 1
45 |
| 250 | Caucasian Bk
YM. 54 | Davidson | 490 | Sndrld | 1851 | R'nthw'te | London | Lon. India | 8 | A 1
2 |

| No. | Ships. | Masters. | Tons. | BUILD. | | Owners. | Port belonging to. | Destined Voyage. | Classification. | |
|-----|------------------------------------|-------------|-------|----------|-------|-------------|--------------------|------------------|---------------------------|------------------------------|
| | | | | Where. | When. | | | | No. Years first assigned. | Character for Hull & Stores. |
| 251 | Cawton Bg
<i>EPD 472 ton 55</i> | J. Gibson | 238 | Hull | 1825 | Willis & C | <i>Scots</i> | | | <i>Æ 1 23</i> |
| 2 | Cecilia Bn
I. B. | O Berg | 108 | Swedn | 1849 | T. Berg | Frdskm | Nwc.Medit. | — | Æ 1 2 |
| 3 | — Sr
Z.lm.50 I. B. | F. Keith | 120 | Troon | 1850 | Thomson | Troon | Cly. Archgl | 6 A 1 | 50 |
| 4 | — Bk
YM.52 | Mathews | 298 | Sndrld | 1852 | Walker & | London | Lon.Madras | 8 A 1 | <i>24</i> |
| 5 | — Sw
F.&YM.52over | Scott | 164 | Perth | 1839 | Hoskin & c | London | Lon.Pt Phil. | 5 A 1 | 52 |
| 6 | — Bk
ptd.51 | Weatherley | 247 | N.Sco. | 1832 | Pearce | Hartlpl | Hpl Antwrp | 4 Æ 1 | 53 |
| 7 | — & Matilda Sr
pt I. B. | Pitkethly | 83 | Perth | 1853 | Pitkethly | Nwb'rg | Dun.London | 7 A 1 | 53 |
| 258 | Celandine Bg
F.&YM.54over | A. Howel | 270 | Stcktn | 1854 | Saunders'n | Hartlpl | Stk. Medit. | 7 A 1 | 4 |
| 9 | Celerity Sp | J. Carlisle | 70 | Wkfld | 1835 | Carlisle | | | | 51 |
| 260 | — Sr
YM.50 | Champi'n | 110 | Livrp'l | 1850 | Chaloner | Liverp'l | Liv. | 12 A 1 | 50 |
| 1 | — Sr
I. B. | W. Jones | 79 | PtMdc | 1840 | Jones & C. | Pt.Mdc | Shl.Coaster | 12 A 1 | <i>32</i> |
| 2 | — Sr
I. B. | W.Parker | 130 | Cardiff | 1835 | W. Parker | Exeter | Npt. Baltic | 10 Æ 1 | <i>25</i> |
| 3 | Celeste Bk
<i>252</i> | Mearns | 284 | N Brns | 1846 | W. Wardl'w | Belfast | Liv. | 4 Æ 1 | <i>18</i> |
| 4 | Celestial S
F.&YM.53 | S. Jarman | 450 | Stcktn | 1853 | Mills | Stoektn | Stk. Madras | 9 A 1 | <i>16 26</i> |
| 5 | — S
YM56.f. | J. Raymur | 452 | London | 1851 | Thomson | London | Liv. China | 13 A 1 | <i>28</i> |
| 6 | Celma Bk
F.&YM.50 | J. Scott | 772 | Queb'c | 1847 | Horsfall & | Liverp'l | Liv. Africa | 5 Æ 1 | <i>21</i> |
| 7 | Celt Bk
<i>Y.M.53</i> | | 418 | Sndrld | 1853 | Langtn & | London | Sld. | 8 A 1 | <i>4 30</i> |
| 8 | — Sw
F.&Z.52pt I. B. | Carruthrs | 169 | Dndee | 1837 | Carruthrs | Sndrld | Nwc.Medit | 9 Æ 1 | <i>3</i> |
| 9 | Centaur Bg | J. Joss | 232 | Abrdn | 1849 | Blaikie & c | Aberdn | LonAlgoa B | — A 1 | <i>11</i> |
| 270 | — Bn
YM.49 | J. Periam | 124 | Livrp'l | 1839 | G. Periam | Exeter | Tps. Medit. | 12 A 1 | 52 |
| 1 | Centipedes Sr
(pro tem.) YM.52 | F. Priest | 100 | Rye | 1852 | Glynn | Liverp'l | Liv. | 12 A 1 | 52 |
| 2 | Centurion Bn
YM.52 | G. DuHaud | 175 | Jersey | 1838 | D'slandes | Jersey | Liv. B Ayres | 7 A 1 | 2 3 |
| 3 | — S
F.&YM.51over | W Edw'rd | 636 | Abrd'n | 1850 | Thomps'n | Aberdn | Lon. | 9 A 1 | 51 |
| 4 | Ceres Sr
F.&Z.501. B. | F. Ashton | 117 | P.E. Isl | 1850 | Lamport | Liverp'l | Liv. Natal | 4 A 1 | 50 |
| 275 | — Sr | G. Austen | 126 | Brwck | 1814 | Elkin & C. | | | | 51 |

C

| No. | Ships. | Masters. | Tons. | BUILD. | | Owners. | Port belonging to. | Destined Voyage. | Classification. | |
|-----|-------------|-------------------------------|-------|----------------|-------|-------------|--------------------|------------------|---------------------------|------------------------------|
| | | | | Where. | When. | | | | No. Years first assigned. | Character for Hull & Stores. |
| 276 | Ceres | Sp G. Brown | 71 | Brwck | 1795 | N. Jamis'n | | | | |
| 7 | — | Sr Brown | 58 | Wxfrd | 1849 | J. Brown | <i>Cape Town</i> | Lon. Natal | 12 | A 1 <i>12</i> |
| 8 | — | Sr G. Clarke | 103 | Fndhn | 1839 | Osb'rn & C | Lyme | Hpl Coaster | 6 | A 1 <i>50</i> |
| 9 | — | Sr A. Masson | 111 | Abr'd'n | 1841 | Christall | Burgh'd | Abn. Baltic | 9 | A 1 <i>5</i> |
| 280 | — | pt I. B. Sw J. Minns | 155 | Sndrld | 1826 | Minns | Lynn | Lyn. Coast'r | — | A 1 <i>51</i> |
| 1 | — | Sr E. Rees | 57 | P. E. Isl | 1843 | R Roberts | Abryst. | AbsCoaster | 4 | A 1 <i>4</i> |
| 2 | — | I. B. Sr T. Rew | 39 | N Klsn & Srprs | 54 | Rew & Co. | | S. S. 51—4 Yrs | C. 1 | 3 |
| 3 | — | Bn A Sanders | 150 | N. Sco. | 1849 | M. Wilson | Gl'sgow | Cly. Liv'rpl | 4 | A 1 <i>51</i> |
| 4 | — | I. B. Sr J. Stephen | 133 | Garmh | 1849 | A. Watt | M'Duff | Bnf. Coaster | 6 | A 1 <i>50</i> |
| 5 | — | pt I. B. Bk J. Simpson | 362 | Shi'lds | 1833 | S Redman | London | Lon S Leone | 9 | A 1 <i>52</i> |
| 6 | Cevn Amlwch | Sr T. Jones | 90 | Nevin | 1838 | Jones & C. | Pwihlli | Npt. Coaster | 6 | A 1 <i>53</i> |
| 7 | Ceylon | Sr Evans | 79 | Lndwy | 1841 | Evans & C. | Abryst. | Car. Coaster | 10 | A 1 <i>5</i> |
| 8 | — | I. B. Bk J. Mills | 253 | Scrbro | 1828 | J. Mills | Liverpl | Bel. Liv. | 3 | A 1 <i>53</i> |
| 9 | — | f. & Y.M. 53 S R Sdgwck | 610 | Queb'c | 1845 | Cooper | Rest. 44. | 7 Yrs | C. 2 | 53 <i>51</i> |
| 290 | Cezimpra | Sr R Hockng | 130 | Bidefd | 1853 | Fernandez | Bidefd | Bid. | 9 | A 1 <i>52</i> |
| 1 | Chace | K M. Bowes | 39 | Scrbro | 1818 | Lenn'rd & | | | | 53 |
| 2 | Chalco | Bk J. Gregory | 237 | M'rypt | 1836 | R & W King | Bristol | Brs. Africa | 12 | A 1 <i>51</i> |
| 3 | Challenge | Bk R. Dart | 258 | P. E. Isl | 1853 | J. Yeo | P. E. Isl. | Bid. PE Isl. | 6 | A 1 <i>53</i> |
| 4 | — | pt I. B. S J. Kenney | 2007 | NYork | 1851 | Griswold | N. York | Lon. | 7 | A 1 <i>3</i> |
| 5 | Challenger | Sr W. Elliott | 151 | Watrfd | 1839 | Angel & C. | | | | 4 |
| 6 | — | Sw J. Hodson | 296 | Sndrld | 1846 | J Rodham | Sndrld | Liv. | 7 | A 1 <i>51</i> |
| 7 | — | YM. 52 overpt I. S J. Killick | 305 | Drp. 52 | | HLindsay | London | Lon Austra | 12 | A 1 <i>52</i> |
| 8 | — | YM. 53 S W Johnstn | 652 | St Jhns | 1848 | Carroll & c | Cork | Lon Callao | 5 | A 1 <i>53</i> |
| 9 | Chalmers | Sf H. Smith | 548 | Sndrld | 1851 | J. Laing | Sndrld | Lon. Califr. | 13 | A 1 <i>53</i> |
| 300 | Chamois | Bk Maughan | 255 | Ipswch | 1839 | Thmpsn & | London | Lon. | 12 | A 1 <i>53</i> |
| | | f. & Y.M. 51 | | ten. 51 | | | | Rest. 51— | 8 | 52 |

| No. | Ships. | Masters | Tons. | BUILD. | | Owners | Port belonging to. | Destined Voyage. | Classification. | |
|-----|------------------------------|--------------|-------|----------------------------|--------|------------------|--------------------|-------------------------------|---------------------------|------------------------------|
| | | | | Where. | When. | | | | No. Years first assigned. | Character for Hull & Stores. |
| 301 | Champion Sr
r.&Z.53I.B. | T Bevan | 71 | C.Bret
lrp.53 | 1830 | R. Rowe | Bristol | Brs.Austrl.
S.S.53-4Yrs. | — | Æ I
53 |
| 2 | — Sr | J. Breame | 132 | Shmtn | 1828 | Breame & | | | | |
| 3 | — Bk | Cochrane | 673 | C'nada
795 nd.&lrp. | 1838 | Cuthbert | Gren'ck | Cly. N York
S S.51-4 Yrs | 4 | Æ I
53 |
| 4 | pt r.&s.51 Y.M.52
— Bk | W Huntly | 286 | Sndrlr
nd.&Srp | 1835 | Mosey & C | Scarbro | Lon. | C. 1
10 | Æ I
53 |
| 5 | r.&Y.M.52
— Sr | R. Norton | 87 | Shaldn
nd.40 lr | 1822 | R. Norton | Yarmth | Yar.Coaster | C. 3
— | Æ I
3 |
| 6 | pt I.B.
— Sr | P. Palot | 138 | Jersey | 1839 | A. Collins | London | | 9* | Æ I
53 |
| 7 | — Bg | J. Parish | 198 | Shrhm
O.&RP | 1854 | Colboon & | Shorhm | Shm. Collier | 6 | A I
1 |
| 8 | — Bk | J Redmnd | 220 | Whvtn
241 Drp.52 | 1840 | Turner & C | Dumfr's Liv. | Cont.52- | 12 | A I
4 |
| 9 | Y.M.52
— Bg | H. Smith | 202 | Mntrs'
s TSds3 | 1826 | H Smith | Lynn | Hpl. Coastr | — | Æ I
53 |
| 310 | — I.B.
— Sk | Waterson | 53 | Isl M'n
C. I. O. & P. | 1847 | Waterson | Isl. Mair | Ldy Coaster | 5 | Æ I
53 |
| 1 | — Bg | P. Weley | 219 | Yrn'th
226 Srprs 51 | 1839 | Formby & | Liverp'l | Liv. China
Cont 51- | 12 | A I
4 |
| 2 | Y.M.51
Chance Sw | C. Davis | 183 | Sndrlr | 1845 | F Clarksn | Sndrlnd | Sld.Coaster | 6 | Æ I
C. 2 |
| 3 | — I.B.
— S | A. Hayes | 920 | N Brns | 1851 | Coltart & c | Liverp'l | Lon. Austrl. | 7 | A I
53 |
| 4 | r. Y.M.&pts50
— Bk | Hngswth | 1049 | Hk.B.O.&P.w
465 Pgwsh | 1840 | J & W Carter | Goole | Hull
S.S.54-4yrs. | 4 | Æ I
53 |
| 5 | r.&Z.52
— pt I.B.
— Bg | P. Pottinger | 156 | Nwest
155 Srprs 52 | 1844 | Dunn & C. | Shields | Shl. Cophgn
Cont.51- | 7 | Æ I
2 |
| 6 | Chancellor S
Y.M.52pts.52 | J. Turner | 864 | N Brns
809 Hk B & S. wp | 1848 | Hamilton | Gren'ck | Liv.
S.S.52-4yrs. Cont.52- | 2 | A I
53 |
| 7 | Chandenagore
Bk r.&Y.M.51 | Edwards | 520 | Sndrlr | 1851 | Bonus & C | London | Lon Austral | 10 | A I
1 |
| 8 | Chandos Sr
pt I.B. | W. Peake | 127 | Plymh
p.nd.52 | 1836 | Pardew | Plym'th | Ply. Coaster
S.S.52 | 11 | Æ I
C. 4 |
| 9 | Change Sr | R. Masson | 130 | Rmsgt | 1850 | Gardam & | Hull | Hul.Coaster | 8 | A I
1 |
| 320 | — Bk | R. Prance | 364 | Sndrlr | 1849 | Wang | London | Lon. Austrl. | 10 | A I
2 |
| 1 | Chanticleer
Sew Sr | R. Taylor | 553 | Dmbtn
385 A.P.80 H. | 1853 | Jormston | Newcastl | Shl. Hmbro'
Built of Iron | — | A I
53 |
| 2 | Chapmans Bk
r.&Y.M.53 | H Charles | 280 | Whvtn | 1845 | Philpot & c | London | Lon. | 10 | A I
53 |
| 3 | Charles S
r.&Y.M.53overp | J Campbll | 1047 | Queb'c
1074 O.Hk.E | 1851 | M'Calmnt
R.P. | Liverp'l | Liv. Austral. | 6 | A I
53 |
| 4 | — Bg | J. Esnouf | 206 | Amer.
190 nd.42lrp | 46 & 5 | P. Arthur | Jersey | Jer.
Rest. 35- 3yrs. | — | —
4 |
| 325 | — Y.M.51
— Bg | A M-Lean | 145 | N Scol. | 1836 | Catto & Co | | | | 52 |

C

| No. | Ships. | Masters | Tons. | BUILD. | | Owners. | Port belonging to. | Destined Voyage. | Classification. | |
|--------------|----------------------------|------------|-------|----------------------|-------|-----------------|--------------------------|-----------------------------|---------------------------|------------------------------|
| | | | | Where. | When. | | | | No. Years first assigned. | Character for Hull & Stores. |
| 326 | Charles Sr | Nicholes | 92 | Plymh | 1816 | S. Olive | | | | 52 |
| 7 | — Sr | R Shaxt'n | 72 | B'nstpl | 1834 | Edwards | Bristol | Brs. France | 10 | AE1 53 |
| | I. B. | | | ptsw. T Sds & | | Srprs 46 | Drp 48 | | | C. 3 |
| 8 | — Bk | Watermn | 281 | Shrh'm | 1846 | Cheesm'n | Shorhm | Sws. Coqmb | 12 | A 1 9 |
| | YM. 51/ | | | len. 51 | | | | | | 52 |
| 9 | — Sw | W Watson | 238 | Nwestl | 1835 | J. Wardle | Shields | Shl. London | 8 | AE1 |
| | r. & Z. 54 | | | Srprs 52 & 54 | | ptsw. T Sds & K | 154 | | | C. 3 2 |
| 330 | — Bn | T. Welsh | 185 | P. E Isl | 1840 | O'Keefe | Yough'l | Ygh NBrns | 4 | AE1 |
| | | | | 170 | | nd. & lrp. 50 | Srprs 53 | S.S. 50—4 Yrs | | 53 |
| 1 | — Brooke Bk | T. Hunt. | 296 | Chpsto | 1825 | Smith & C | | <i>See No 61 Supplement</i> | | 12 |
| 2 | — Brownell Bk | T. Smith | 421 | Pwlhli | 1846 | Carter & C | Liverp'l | Liv. | 12 | A 1 |
| | C. 53 | | | 390 | | | | | | 4 |
| 3 | — Carter Bg | J Hockng | 175 | Shrh'm | 1833 | Cristall | London | Lon. C.G.H. | 11 | A 1 |
| | r. & YM. 51 | | | | | | | Rest. 51— | | 7 51 |
| 4 | — George Fry | J Atkins | 79 | Cork | 1840 | Fryer & Co | | | | 52 |
| | -er Sr | | | | | | | | | 12 |
| 5 | — Henry Sw | M Gregor | 224 | Sndrld | 1823 | T. Brown | <i>London</i> | | | AE1 21 |
| | | | | | | | | | | 51 |
| 6 | — Jackson Bk | G Metcalf | 343 | Mryp't | 1852 | Jackson & | Maryp't | Mpt. Maztln | 12 | A 1 3 |
| | r. & YM. 52 | | | 388 | | | | | | 52 |
| 7 | — Kerr Bk | R J Kerby | 463 | Sndrld | 1826 | J. Michael | <i>London Dom</i> | | 10 | AE1 14 |
| | <i>F 48 52 F 12 52</i> | | | <i>1140 52 14 52</i> | | | <i>Rest 42 - 7 Years</i> | | | 52 |
| 8 | — Molloy Sw | G. Liddle | 214 | Sndrld | 1845 | T. Browne | Nwestl | Liv. C.G.H. | 8 | AE1 |
| | YM. 45 overpt I. B. | | | | | | | | | 51 |
| 9 | — Napier Sr | W. Hicks | 99 | Eling | 1841 | Andrews | Shmptn | Npt. Coaster | 12 | 1 |
| | <i>C 54 overpt I. B.</i> | | | 77 | | | | <i>Rest 54</i> | | 8 |
| 340 | — Richard Sw | Barrass | 258 | Sndrld | 1845 | Fenwick | London | Lon. R. Plat. | 8 | A 1 |
| | YM. & ptr. 53 overpt I. B. | | | lrp. 53 | | | | Cont 53— | | 3 53 |
| 1 | — Souchay Sr | J. Thomas | 118 | Yrmth | 1844 | Harrison | Liverp'l | Liv. Coaster | 10 | A 1 |
| | | | | | | | | | | 50 |
| 2 | — Tucker Sr | R Beavan | 80 | Sw'n's a | 1839 | R. Beavan | Sw'n'sea | Sws. Coast'r | 10 | — |
| | I. B. | | | Srprs 48 & 50 | | tn. 52 | | | | C. 3 53 |
| 3 | — Walker Sr | E. English | 69 | Bidefd | 1839 | W Gafney | Wexfrd | Wex. Coastr | 10 | AE1 53 |
| | I. B. | | | 52 nd. K1 & | | Srprs 49 | | | | 53 |
| <i>Sw'nd</i> | — Walton Bk | Roberts'n | 362 | N. Sco. | 1846 | C. Gumm | London | Lon. W. Inds | 4 | AE1 3 |
| | Z. 51 | | | 357 B. & S. | | | | S. S. 50—4 Yrs | | C. 2 52 |
| 5 | — Whitley Sr | Mellinger | 54 | Nthwk | 1849 | W. Clarke | Runcrn | Liv. Coaster | 3 | AE1 |
| | I. B. | | | O. & Y P. | | | | | | C 1 52 |
| 6 | Charlie Sr | P. Howlin | 76 | Gl'sgw | 1845 | O'Connor | Wexfrd | Wex. Coastr | 9 | A 1 |
| | I. B. | | | 82 nd. 51 | | | | | | 51 |
| <i>W'nd</i> | 7 Charlotte S | R. Affleck | 450 | Livr'p'l | 1844 | J. Mews | London | Lon. China | 12 | A 1 1, 15 |
| | YM. 51/ | | | 535 w. ptr. & s. 51 | | | | | | 52 |
| 8 | — Bn | G. Causey | 75 | Apldor | 1825 | Darracott | Bidefrd | Bid. Coaster | — | AE1 |
| | I. B. | | | nd. & lrp. 48 | | | | | | 53 |
| 9 | — Sw | J. Dickie | 211 | Mntr s | 1851 | D. Walker | Mntr'se | Mtr. Medit. | 8 | A 1 |
| | Z. 54 pt I. B. | | | 200 | | | | | | 3 |
| 350 | — Sr | H. Ellis | 111 | Wells | 1850 | Gardner & | Wells | Wls Coaster | 10 | A 1 |
| | pt I. B. | | | 92 | | | | | | 50 |

| No. | Ships. | Masters. | Tons. | BUILD. | | Owners. | Port belonging to. | Destined Voyage. | Classification. | |
|-----|--------------------|---------------|-------|------------------|------------|----------------|--------------------|------------------|---------------------------|------------------------------|
| | | | | Where. | When. | | | | No. Years first assigned. | Character for Hull & Stores. |
| 351 | Charlotte | Sr R. Escott | 58 | Chpsto | 1821 | Hemmett & | | | | 52 |
| 2 | — Bg | G Hendersn | 147 | Ab'rdn | 1839 | Beverly & | Aberdn | AbnQuebec | 5 | Æ 1 |
| | ptl. B. | | 156 | OBhLh | & FSr | prs 48 & 53 | ND. 53 | | | 53 |
| 2 | — Sr | J. Hendy | 65 | Pnznce | 1842 | Hendy & C | Pnznce | Pnz. | — | A 1 |
| | | | | len. 52 | | | | Rest. 52— | 7 | 52 |
| 4 | — Sr | J. Jones | 68 | Pt. Mdc | 1852 | Jones & C | Pt. Mdc | Bar. Harbrg | 10 | A 1 |
| | I. B. | | | | | | | | | 52 |
| 5 | — Sw | Middlet'n | 290 | Sndrld | 1841 | Middlet'n | Shields | Lon. Lncstn | 8 | Æ 1 |
| | F. & Y.M. 53 | | 309 | Srprs 50 | & 53 N | Γ Sds 53 Drp | 53 | S. S. 53 | C. 3 | 53 |
| 6 | — Sr | J. Sheil | 104 | Nwprt | 1804 | Sheil & Co. | Wexfrd | Mil. Coaster | — | Æ 1 |
| | I. B. | | 74 | len. & lrp | 41 pts | a. 48 Srprs 48 | & 53 | | | 53 |
| 7 | — Sr | W. Woods | 53 | Ipstw'h | 1827 | Cobbold | Ipswich | Ips Coaster | — | Æ 1 |
| | I. B. | | | nw 48 Sr | prs 48 | & 52 | Rest 40— | 5 yrs | S. S. 52 | 53 |
| 8 | — Ann | Sk R. Pearn | 53 | Fowey | 1835 | Pearn & C. | | | | 52 |
| 9 | — Harrison | Chalmers | 557 | Queb'c | 1841 | Johnston | Gren'ck | Cly. N Orlns | 4 | Æ 1 |
| | Bk F. & Y.M. 54 | | 578 | lrp. 50 Sr | prs 51 | & 52 Drp. 54 | | S. S. 54—4 Yrs | C. 1 | t |
| 360 | — Jane | S Russel | 619 | Bristol | 1848 | Thomsn & | London | Lon. | 13 | A 1 |
| | Y.M. 53c. f | | 729 | | | | | | | 53 |
| 1 | — Maria | Sr J. Roach | 90 | Poole | 1850 | J. Guest | Poole | Liv. Tercera | 12 | A 1 |
| | Y.M. 51 | | | | | | | | | 51 |
| 2 | — of Derby | Bk G. Davey | 387 | Sndrld | 1852 | T. Ward | Hull | Lon. Medit. | 8 | A 1 |
| | F. & Z. 54 | | 421 | | | | | | | i |
| 3 | Charm | Sr P. Young | 67 | Brdprt | 1849 | Orgain & c | Pnz'nce | Bpt. Coaster | 12 | A 1 |
| | ptl. B. | | | | | | | | | 49 |
| 4 | Chase | Sr W. Hill | 149 | P. E. Isl | 1850 | J. Hicks | Fowey | Ply. Coaster | 4 | A 1 |
| | I. B. | | | B & P | | | | | | 1 |
| 5 | — Bk | T. Kirk | 318 | Arbrth | 1854 | Bain & Co. | Gren'ck | Arb. W. Inds | 8 | A 1 |
| | F. & Y.M. 54 overp | t. B. | 286 | | | | | | | 3 |
| 6 | — Sw | S. Tosh | 218 | Dndee | 1838 | J. Thain | Dundee | Cly. M'ntal | 9 | Æ 1 |
| | F. & Y.M. 53 | | 218 | Drp. 51 S | rprs 5 | 1 & 53 | | S. S. 54 | C. 3 | 53 |
| 7 | Chaseley | S Slaughter | 460 | Sndrld | 1845 | Brice & Co | Liverp'l | Liv. Pt. Phil | 10 | A 1 |
| | F. & Y.M. 52 | | 515 | w. f. & s 52 | | | | Cont. 55 | | 52 |
| 8 | Chatham | Bk J. Copelnd | 471 | Hull | 1850 | Somes, Bs | London | Lon. | 12 | A 1 |
| | F. & Y.M. 54 | | 539 | | | | | | | 53 |
| 9 | — Bk | Morrison | 354 | Livrp'l | 1827 | Jamieson | Liverp'l | Liv. Batavia | 12 | Æ 1 |
| | F. & Y.M. 51 | | | | | | | Rest. 45— | 8 | 51 |
| 370 | Chaucer | Bk J. Wilson | 245 | Glsq'w | 1844 | J. Watson | Glasq'w | Cly. Lima | 9 | A 1 |
| | F. & Y.M. 53 | | 267 | Srprs 50 | N Kls | n 52 | | Cont. 53— | 3 | 53 |
| 1 | Cheapside | Bk D. Lewis | 519 | Sndrld | 1845 | Greenw'll | London | Lon Sydney | 11 | A 1 |
| | Y.M. 53 | | 621 | | | | | | | 53 |
| 2 | Chebuctoo | S W Russell | 451 | London | 1851 | Thomson | London | Liv. China | 13 | A 1 |
| | Y.M. 53c. f. | | 409 | | | | | | | 53 |
| 3 | Cheerful | Sr W. Cowie | 97 | Garmh | 1847 | J. Allen | Portsoy | Lth. Baltic | 6 | A 1 |
| | ptl. B. | | | Lh. O. & E. Srps | rs 51 & 53 | N K | l sn 53 | Cont. 53— | 2 | 53 |
| 4 | Cheetah | Sr G. Hurrell | 131 | Cork | 1839 | Hunt & Co | | | | 51 |
| | | | 120 | | | | | | | 51 |
| 375 | Ch Lydra | Bk N. Carder | 322 | Nwprt | 1838 | Madge & c | Swans'a | Sws. Coqmb | 12 | A 1 |
| | F. & Y.M. 53 overp | I. B. | 340 | Srprs 49 | & 51 | Drp. 53 | | Cont. 50— | 4 | 53 |

9/13

19

21

51

C

| No. | Ships. | Masters. | Tons | BUILD. | | Owners. | Port belonging to. | Destined Voyage. | No. Years first assigned. | Classification. |
|-----|--------------|------------------|------|---------|-------|--------------|--------------------|------------------|---------------------------|------------------------------|
| | | | | Where. | When. | | | | | Character for Hull & Stores. |
| 376 | Chepstow Sr | T. Lewis | 82 | Chepst | 1822 | Reid & Co. | <i>Cork</i> | <i>Rest 38 4</i> | <i>E1</i> | <i>19</i> |
| 7 | Cherokee Bk | M. Farl'ne | 365 | Can'da | 1853 | Horsefall | Liverp'l | Liv. Africa | 7 A 1 | 26 |
| 8 | — | Bk J. Smith | 278 | Grn'ck | 1834 | Stewart & | Gren'ck | Lon. China | 10 A 1 | 25 |
| 9 | Cherub Bg | J. Alexander | 204 | Mntr's | 1842 | J. & D. Brne | M'ntrse | Mtr. Baltic | 8 <i>E1</i> | |
| 380 | — | Sr Longh'rst | 114 | P.E. Is | 1851 | Jenkins & | Sw'nsea | Sws. France | 4 A 1 | |
| 1 | — | Sr J. Tolman, jr | 117 | Drtmh | 1851 | J. Tolman | Drtmth | Lon. | 12 A 1 | |
| 2 | — | Sr E. Utting | 97 | Hull | 1842 | Gibson & Co. | Hull | Hul. Nwcstl | 6 <i>E1</i> | 15 |
| 3 | Cheshire Bk | W. Hogg | 376 | Livrp'l | 1831 | Maddock | Liverp'l | Lon Austral | — <i>E1</i> | 25 |
| 4 | — | Sr D. Curtis | 138 | Chestr | 1839 | Curtis & C. | Chester | Lon Chester | 12 A 1 | |
| 5 | — | Witch Sw | 155 | B'nstpl | 1838 | Milner & C | London | Lon. Natal | 12 A 1 | |
| 6 | Chester S | J. Powell | 602 | N. Sco. | 1845 | Hill & Sn | Bristol | Brs. S. Amer | 4 <i>E1</i> | |
| 7 | Chesterholme | R. Heard | 738 | Queb'c | 1852 | Evans & C. | Bristol | Brs. N. York | 6 A 1 | |
| 8 | Chevalier S | C. Brightmn | 836 | Mrmci | 1852 | Mackinl'y | Glasg'w | Liv. N. Orlns | 7 A 1 | |
| 9 | — | Bk F. Trott | 248 | Grnc'k | 1840 | Turnb'll & | Glasg'w | Cly. W. Inds | 10 <i>E1</i> | 25 |
| 390 | — | Sw Williams | 231 | Sndrld | 1850 | Scurfield | Sndrld | Shl. Medit. | 8 A 1 | |
| 1 | Cheverell Bk | J. Stooke | 343 | Sndrld | 1841 | T. Snow | Exeter | Liv. | 8 A 1 | |
| 2 | Cheviot Bg | I. B. | 146 | Milfrd | 1843 | Roberts & | Milford | Mil. Coaster | 5 | 52 |
| 3 | Chevy Chase | T. Hinson | 400 | Sndrld | 1852 | Hamm'nd & | London | Lon. Montrl | 10 A 1 | 26 |
| 4 | Chieftain Bk | Archibald | 333 | Leith | 1832 | Turnb'll & | Kirkc'dy | Lth. D. Strts | 7 <i>E1</i> | |
| 5 | — | Bk G. Bell | 310 | Stcktn | 1852 | Turnb'll & | Stcktn | Stk. C. G. H. | 9 A 1 | 26 |
| 6 | — | Sw J. Burch | 244 | Sndrld | 1851 | Wilkins'n | Hart'pl | Hpl. Medit. | 8 A 1 | |
| 7 | — | Bk D. Dewer | 382 | Londn | 1830 | Lart & Co | London | Lon. | 12 A 1 | |
| 8 | — | Bk R. Edwrds | 293 | Scilly | 1846 | Banfield & | Scilly | Lon Sydney | 12 A 1 | |
| 9 | — | Bk W. Fort'ne | 517 | N Brns | 1839 | Burrell & C | | | 52 | |
| 400 | — | Bk Hawth'r'n | 399 | Cork | 1836 | Jeffryes & | Liverp'l | Liv. Valprso | 6 E 1 | 44 |

| No. | Ships. | Masters. | Tons. | BUILD. | | Owners. | Port belonging to. | Destined Voyage. | Classification. | |
|-----|------------------------------------|------------------------|-------------|------------------------------|--------------|------------|--------------------|------------------|---------------------------|------------------------------|
| | | | | Where. | When. | | | | No. Years first assigned. | Character for Hull & Stores. |
| 401 | Chieftain Bk
f. & Y.M. 50 | M ^r Cllland | 361 | G'n'sbr
w. f. & d. | 1823 | Sweeting | London | Lon. So. Seas | — | Æ1 24 |
| 2 | Bk
f. & Y.M. 53 | M ^r Millan | 323 | Dmbtrn | 1837 | M Larty | Gren'ck | Cly. Adelde | 12 | Æ1 |
| 3 | Bk
Z J | A. Scott | 390
795 | Srprs 45
N Brns | & 50
1842 | Scott & Co | <i>Leath</i> | | C. 4 | 53
Æ1 21 |
| 4 | Childe Harold
S f. & Y.M. 52 ov | J. Pollock | 1024 | Queb'c | 1852 | Wardlow | Belfast | Liv. Austral | 6 | A 1 |
| 5 | Bk
f. & Y.M. 53 | W. Prynn | 1124
479 | O'Hk B.
Cochin | & E.
1851 | J. Rogers | London | Lon Austral | 9 | A 1 |
| 6 | Chilena Bk
Y.M. & ptr. 54 c. f. | T. Wakh | 408 | Livrp'l | 1854 | Royden & | Livrp'l | Liv. S Amer | 13 | A 1 |
| 7 | Chilian Bk | T Grayson | 482
195 | Poole | 1835 | Depass & s | | | | 3
52 |
| 8 | Chimborazo
Bk Y.M. & ptr. 52 | M. Abell | 345
429 | Livrp'l | 1841 | Tyrer | Livrp'l | Liv. | 12 | A 1 |
| 9 | Chimera Sr
f. & Y.M. 47 | M. Abell | 125 | Bidefd | 1843 | Wood & C. | Livrp'l | Liv. | 4 | 3 |
| 410 | China S
Y.M. & ptr. 54 | Cox | 532 | Shmtn | 1845 | Denny & c | London | Liv. | 12 | A 1 |
| 1 | S
ptr. & d. 52 r. & Y | M ^r Millan | 631
524 | Srprs 51
Huil | 1837 | T. Carter | London | Lon. Austral | 11 | Æ1 |
| 2 | Chinsura Bk
Y.M. 53 c. f. | Winc'hstr | 410 | Sndrld | 1852 | John Hay | Sndrld | Sld. Ceylon | 12 | A 1 |
| 3 | Choice Sw
Y.M. 50 | G Jackson | 461
254 | Sndrld | 1849 | M. Duke | Nwcastle | Shl. Medit. | 8 | A 1 |
| 4 | Bn
Y.M. 49 | A. Ogier | 177 | Yrmth | 1846 | J. DeCaen | <i>Jersey</i> | Liv. B Ayres | 12 | A 1 |
| 5 | Sw
Y.M. 52 | J Whitton | 150 | Dndee | 1824 | A. Low | Dundee | Dun. Baltic | — | Æ1 20 |
| 6 | Cholmley Bg
pt. I. B. | R. Day | 228 | Wh'tby | 1853 | G. Smales | Whitby | Wtb Coaster | 8 | A 1 |
| 7 | Chorister Bk
Y.M. 50 | Richards | 260 | Sndrld | 1846 | Haycroft | Plymt'h | Ply. Cadiz | 10 | A 1 |
| 8 | Chowringhee
S Y.M. 53 c. f. | G. Brown | 777
781 | Sndrld | 1851 | John Hay | Sndrld | Lon. | 13 | A 1 |
| 9 | Christabel Bk
Y.M. 52 | N. Tyack | 893
299 | Wrktn | 1845 | Stranack | London | Lon C. G. H. | 8 | A 1 |
| 420 | Christian Sr | J. Davie | 335
53 | Srprs 53
Dmbtn | 1841 | J. Davie | | Cont. 53— | 3 | 53 |
| 1 | Sr
pt. I. B. | PKinnear | 80 | Perth | 1850 | PKinnear | Perth | Dun Coaster | 6 | A 1 |
| 2 | Sr
f. & Z. 53 pt. I. B. | P Stephen | 110 | O. A. & Lh
Garmh | 1850 | P. Cumine | Frasrbg | Lth. Medit. | 6 | A 1 |
| 3 | Sk
I. B. | J. Stilman | 73 | Dmbtn | 1826 | Ewart | Belfast | Bel. Coaster | — | E 1 |
| 4 | Charlotte
Sw f. & Z. 51. B. | R. Seater | 57
161 | pt. Sd. & Srprs 38
Sndrld | 1846 | G. Smith | Nwcastle | Shl. Medit | 7 | A 1 |
| 425 | Christiana Bk
s. pt 51 pt 52 | WHarrison | 318 | Shi'lds | 1815 | Carr & Co. | Nwcastle | Shl. Medit. | — | E 1 |

C

| No. | Ships. | Masters. | Tons. | BUILD. | | Owners. | Port belonging to. | Destined Voyage. | Classification. | | |
|-----|-----------------------|------------|-------|-----------------|--------|-----------------|--------------------|------------------|---------------------------|------------------------------|-----|
| | | | | Where. | When. | | | | No. Years first assigned. | Character for Hull & Stores. | |
| 426 | Christiana Sw | J. Hodge | 249 | Pwlhli | 1802 | Reed | <i>Shields</i> | | | <i>Æ 2</i> | |
| 7 | — Sk | RQuillian | 306 | | | | | | | 51 | |
| | I.B. | | 55 | Duglas | 1835 | Torrance | Doug'l's | Cly. Coaster | — | Æ 1 | |
| 8 | — Carnell Bg | Br'kenshr | 33 | O.&P.n | d. & l | p. 47 | | | | 1 | |
| | YM.50 | | 222 | Shmtn | 1850 | Carnall & Fowey | | Lon. C.G.H. | 12 | A 1 | |
| 9 | Christiane Bk | W. Bulow | 215 | | | | | | | 51 | |
| | F. & Z. 53 | | 334 | Dram | 1847 | Toffe & C. | Dram | Fal. Medit. | — | Æ 1 | |
| 430 | Christina Sr | C Dothrt | 43 | Lncstr | 1843 | Middlet'n | Sligo | Liv. Coaster | — | Æ 1 | |
| 1 | — Bk | RSaunders | 340 | Wick | 1838 | M. Pearse | Hartlpl | Liv. | 7 | Æ 1 | |
| 2 | — Bk | A. Reid | 351 | nd. w. & lrp. | 52 | | | | C. 2 | 1 | |
| | F. & Z. 52 pt I. B. | | 232 | Abrdn | 1840 | Catto & Co | Aberdn | Liv. | 9 | A 1 | |
| | <i>Z 54</i> | | 247 | | | | | Rest. 50— | 6 | 53 | |
| 3 | Christine Sp | W. Deane | 50 | Drtnh | 1851 | Hankey & | London | Drt. Coaster | 10 | A 1 | |
| | YM.51 over pt I. B. | | 36 | | | | | | | 51 | |
| 4 | — & Marie Bn | Gronsum | 140 | Aalbrg | 1848 | Wiebroe | Aalborg | Lon Mt. Vid. | 7 | A 1 | |
| | F. & Y.M. 50 pt I. B. | | 152 | | | | | | | 50 | |
| 5 | Christoffer Hage Sr | Rasmeign | 110 | Stege | 1852 | G. Hage | Stege | Lth. Cphgn | 7 | A 1 | |
| 6 | Christopher Sr | J. Hall | 138 | T'rquy | 1852 | Holmwood | Torqu'y | Tqy. Nflwnd | 12 | A 1 | |
| | YM.52 over pt I. B. | | 112 | | | | | | | 52 | |
| 7 | Chronometer Sr | Furze | 194 | Mvgsty | 1842 | Moss & Co | Fowey | Lon Austral | 12 | A 1 | |
| | YM.54 | | 46 | | | | | <i>cont 54</i> | 4 | 53 | |
| 8 | Chrysolite S | A Enright | 564 | Abrdn | 1851 | Taylor & C | Liverpl | Liv. China | 14 | A 1 | |
| | YM.56 CT. | | 441 | | | | | | | 33 | |
| 9 | Churchill Sr | P. John | 70 | Plym'h | 1816 | P. John | <i>Welford</i> | | | Æ 1 | |
| | | | 57 | | | | | | | 52 | |
| 440 | Churruca Bg | Janrguzor | 132 | SSb'n | 1832 | Queheille | | | | 51 | |
| 1 | Chyandour Sk | Hain | 54 | Plym'h | 1824 | Bolitho & c | Pnznce | Pnz. France | — | Æ 1 | |
| | | | 46 | len. & nd. | 46 | lrp. 52 | | | | 53 | |
| 2 | Cicely Sr | W. Eleanr | 197 | Sndrid | 1851 | Kaye & Co | Sthmtn | Sld. Lynn | 7 | A 1 | |
| | pt I. B. | | 188 | | | | | | | 51 | |
| 3 | — Sw | Armstrng | 235 | Liv' rpl | 1828 | Williams | London | Lon. W. Inds | 10 | Æ 1 | |
| | Z. 52 | | 49 | Srprs | | | | Rest. 41-6yrs | C. 2 | 4 | |
| 4 | Cicero Sw | H. Proct'r | 168 | Leith | 1840 | R Stewart | Sndrlnd | Nwc. Londn | 8 | Æ 1 | |
| | I. B. | | 158 | nd. 49 | Srprs | 49 & 52 | Drp. 53 | | C. 3 | 53 | |
| 5 | — Sw | Thomps'n | 291 | Sndrid | 1849 | J. Tully | Sndrlnd | Sld. | 8 | A 1 | |
| | YM.52 | | 88 | | | | | | | 52 | |
| 6 | Cindrella Sr | Dugdale | 168 | Sndrid | 1844 | Hutchngs | London | Tgn. Coastr | 8 | A 1 | |
| | YM.49 | | 137 | Srprs | 51 | & 53 | | Cont. 52— | 3 | 53 | |
| 7 | Cingalese Bk | J. Banks | 253 | Gl'sg w | 1842 | J Maclean | Glasg'w | Cly. Austral | 6 | Æ 1 | |
| | F. & Y.M. 53 | | 276 | O Lh B h & R P. | Srprs | 50 | & 53 | | C. 2 | 53 | |
| 8 | Cintra Sr | J. Wilson | 125 | Berwk | 1851 | J Logan, jr | Glasg'w | Bwk. Lisbon | 8 | A 1 | |
| | YM.51 | | 88 | | | | | | | 51 | |
| 9 | Circassia Bk | M. Creake | 422 | Sndrid | 1852 | J. Wright | <i>Shields</i> | Lynn | Sld. London | 8 | A 1 |
| | YM.52 | | 452 | | | | | | | 52 | |
| 450 | Circassian Sr | J. Cook | 90 | Nwbrg | 1838 | Hendersn | | | | 52 | |
| | | | 78 | | | | | | | 52 | |

| No. | Ships. | Masters. | Tons. | BUILD. | | Owners. | Port belonging to. | Destined Voyage. | Classification. | | |
|-----|---------------------------------------|------------|---------|-------------|------------|----------------|--------------------|------------------|---------------------------|------------------------------|----|
| | | | | Where. | When. | | | | No. Years first assigned. | Character for Hull & Stores. | |
| 451 | Circassian Bk
F. & Y.M. 52 | Fenwick | 297 | Nwcastl | 1841 | Hunter & C | Nwcastle | Shl. Medit. | 9 | A 1 | 1 |
| | | | 329 | Srprs 51 | Drp. 52 | | | | C. 3 | 52 | |
| 2 | Bg
W George | 202 | Ipswch | 1835 | Hall & Co. | London | Lon. Medit. | 10 | A 1 | 52 | |
| | Y.M. 52 | | Drp. 50 | | | | S.S. 49 | C. 3 | 53 | | |
| 3 | Sw
J. Ridley | 298 | Sndrld | 1839 | Nicholson | <i>Shields</i> | | 9 | A 1 | 19 | |
| | | | 317 | | | <i>Shields</i> | | | 52 | | |
| 4 | Bg
Winchst'r | 201 | Nwppt | 1841 | Prowse & | Liverpl | Liv' Union | 12 | A 1 | 5 | |
| | Y.M. 52 | | 210 | | | | <i>Cont 53</i> | 4 | 52 | | |
| 5 | Cistus
Sw | 214 | Sndrld | 1851 | J. Alcock | Sndrld | Sld Lon. | 9 | A 1 | | |
| | pt I. B. | | | | | | | | 51 | | |
| 6 | Citizen
Bg | J. Lees | 146 | Abrdn | 1843 | Goldie & C | Aberdn | Abn. | 6 | A 1 | 22 |
| | pt I. B. | | 139 | pt. O. M. | N Kls | n50 Srprs 52 | & 54 Drp. 53 | S.S. 52 | C. 2 | 3 | |
| 7 | Cito
Sr | E. Pooche | 145 | Memel | 1847 | Kaapcke | Memel | Gl. Baltic | | | |
| | I. B. | | | | | | | | 5 | 48 | |
| 8 | City of Benares
S Y.M. 54 c. f. | J. Brown | 698 | Gls'g'w | 1853 | Smith & S. | Glas'g'w | Cly. Calcut. | 13 | A 1 | 15 |
| | | | 751 | | | | | | 53 | | |
| 9 | of Bristol
S | Alexandr | 553 | Sndrld | 1854 | Evans & C | Bristol | Sld. N. York | 10 | A 1 | 9 |
| | | | 619 | | | | | | 3 | | |
| 460 | of Calcutta
S F. & Y.M. 52 c. f. | W. Connell | 493 | Gls'g'w | 1850 | Smith & S. | Glas'g'w | Cly. Calcut. | 13 | A 1 | 8 |
| | | | 541 | | | | | | 52 | | |
| 1 | of Carlisle
S | W. Storey | 766 | Sndrld | 1853 | E. Graham | Nwcastl | Lon Trnsprt | 13 | A 1 | |
| | Y.M. 53 c. f. | | 936 | | | | | | 3 | | |
| 2 | of Edinbrgh
S Y.M. & ptr. 54 c. f. | J. Brown | 549 | Gls'g'w | 1852 | Smith & S. | Glas'g'w | Cly. Calcut. | 13 | A 1 | |
| | | | 599 | | | | | | 1 | | |
| 3 | of Glasgow
S F. & Y.M. 53 | T. Muir | 506 | Gls'g'w | 1848 | Smith & S. | Glas'g'w | Cly. Calcut. | 13 | A 1 | |
| | | | 567 | | | | | | 53 | | |
| 4 | of Hamilt'n
S | J. Grah'm | 524 | Abrdn | 1850 | Edmonstne | London | Lon. Montrl | 12 | A 1 | |
| | Y.M. 53 | | 517 | | | | | | 53 | | |
| 5 | of Kandy
Bk Y.M. 54 c. f. | Gwyther | 372 | Sndrld | 1852 | Cowie & C | Liverpl | Sld. E. Inds | 13 | A 1 | 6 |
| | | | 392 | | | | | | 52 | | |
| 6 | of Limerick
Sr | F. Wathen | 90 | Lmrck | 1839 | Raulst'n & | Londry | Ldy. | 6 | A 1 | |
| | I. B. | | lrp. 47 | & Srprs | 49 | | | | 53 | | |
| 7 | of Lincoln
S | Thomps'n | 740 | Queb'c | 1847 | J Johnson | | | | | |
| | | | 891 | | | | | | 52 | | |
| 8 | of London
S Y.M. & ptr. 53 c. f. | J. Dick | 525 | Gls'g'w | 1851 | Smith & S. | Glas'g'w | Cly. Calcut. | 13 | A 1 | |
| | | | 581 | | | | | | 53 | | |
| 9 | Bk
C. Fine | 240 | Shrh'm | 1836 | Walker & | | | | | | |
| | | | 255 | | | | | | 51 | | |
| 470 | of Manches
ter S Y.M. 54 | Baker | 998 | Queb'c | 1849 | Brooke & C | Liverpl | Lon. Austr | 5 | A 1 | |
| | | | 1108 | O HkP. & E. | | | | | 2 | | |
| 1 | S
J. Reid | 496 | Dmbtn | 1851 | Taylor & C | Liverpl | Cly. Mntreal | 10 | A 1 | 6 | |
| | pts. 51 Y.M. 54 | | 534 | | | | | | 51 | | |
| 472 | of Palaces
Bk Y.M. 54 | A. Young | 553 | Shi'lds | 1854 | Clint & Co | Liverpl | Shl. Calcut. | 12 | A 1 | |
| | | | 534 | | | | | | 3 | | |
| 3 | of Peterbo
rough Bk | F. May | 331 | Sndrld | 1852 | R. Young | Wisbch | Sld. Wisbch | 11 | A 1 | 5 |
| | | | 323 | | | | | | 52 | | |
| 4 | of Roch'str
Sw | E. Spence | 257 | Sndrld | 1838 | Graing'r & | Rochstr | Hpl London | 7 | A 1 | |
| | I. B. | | 271 | N TSds 4 | 8 Drp | 49 & 53 | | | 53 | | |
| 475 | of Rotter
dam Sr I. B. | W Branch | 93 | Yrmth | 1852 | Gr'nwood | Yarmth | Yar. Coaster | 10 | A 1 | |
| | | | 80 | | | | | | 52 | | |

| No. | Ships. | Masters. | Tons. | BUILD. | | Owners. | Port belonging to. | Destined Voyage. | Classification. | |
|-----|-------------------------------|---------------------|-------|--------------------------|-------|---------------------------|-----------------------|------------------------------|---------------------------|------------------------------|
| | | | | Where. | When. | | | | No. Years first assigned. | Character for Hull & Stores. |
| 476 | City of the Sultan Sr YM.5 | WWilliam | 216 | Shrh | 1842 | Baker & C | London | Liv. Medit. | 12 | A 1 |
| 7 | Civility Bk I.B. | RWilli'ms | 248 | P.E. Isl Srprs | 1842 | Storey n.d. & Srprs | H'rtlepl | Hpl. London S.S. 49-4 Yrs | 4 | — |
| 8 | Clangregor S r. YM & pts. 530 | Carnochn verpt I.B. | 712 | Mrmci Hk & B | 1853 | Moore & C w.pt. & s. 53 | Liverp'l | Liv. Bmbay | 7 | A 1 |
| 9 | Clansman Bk | Roberts'n | 348 | N Brns | 1823 | Aikman | | Cly. Queb'c | — | — |
| 480 | Clara Bn ptd.—Z. lm 541. | M. Dunn B. | 174 | N Scot B. & S. | 1851 | Tasker & c | Grenck | Cly. WInds | 4 | A 1 |
| 1 | — Bg | WGreg'ry | 168 | Yrmt h n Klsn & Srprs | 1836 | Morris & C 48 | Shmptn | Cff. Coaster S. S. 52 | 11 | *E1 5 |
| 2 | — Sk I.B. | EHughes | 34 | Neath | 1845 | EHughes | Aberyst | Abs Coaster | 12 | A 1 |
| 3 | — S YM.53 | | 629 | Sndrld | 1853 | JLuscombe | London | Lon. | 10 | A 1 |
| 4 | — Bg ptr. & s. 53r. & Y | J. Kraeft M.53 | 310 | Strlsnd | 1851 | J. Burtels | Strlsnd | Cly. Austral | 7 | A 1 |
| 5 | — Sr I.B. | Morton | 96 | Bidefd Srprs | 1842 | Morton & C 54 | St. Ives | St. I. Coaster S. S. 53 | 10 | *E1 43 |
| 6 | — Bk r & s. 51 YM 54 | G. Potter | 368 | Yrmt h Drp. 51 | 1827 | Tooth & C | London Rest. 4-7 yrs. | Lon. Sydney S. S. 53 | — | *E1 11 |
| 7 | — Sr I.B. | Proom | 80 | Nthwk | 1848 | Brown & C | Liverp'l | Liv. | C. 2 | — |
| 8 | — Jane Sw | WPars'ns | 168 | Sndrld Srprs | 1849 | Gates & C. | Shorhm | Shm Coast'r | 8 | A 1 |
| 9 | — Louisa Bn YM.54 overpt I.B. | Cook | 214 | Bidefd | 1854 | Braginton | Bidefrd | Bid. Medit. | 10 | A 1 |
| 490 | — Maria Bk I.B. | F.Pahnke | 246 | Danzc | 1847 | FStormer | Dantzie | Yar. Baltic | 7 | A 1 |
| 1 | — Symes Bk r. & YM.50 over | G A'lxndr pt I.B. | 808 | Queb'c O.H.E. & B. | 1848 | J Ayre, jr. w. r. & s. 52 | Bristol | Brs. Austral | 5 | E1 52 |
| 2 | — & Mathilde Bg | H. Russow | 230 | Rst'ck | 1842 | Russow & C | | | — | — |
| 3 | Clarence Sr | G. Cox | 75 | Dvnpt n K139 Srprs | 1828 | Cox & Co. 49 n.d. & Srprs | Brixh'm | Drt. Lisbon rs 52 | 8 | E1 10 |
| 4 | — Bk r & s 53 pt I.B. | M'Don'ugh | 237 | N Scot n.d. & TS ds 49 | 1838 | J. Purdon Srprs 53 | Galway | Gal. U. Stts. S. S. 53-4 Yrs | — | E1 2 |
| 5 | Clarendon Bk YM. & ptr. 54 | DThomas | 450 | London n.d. & TS ds 50S | 1827 | Hyde & C rprs 50 | London | Lon. Honds S. S. 48 | 12 | *E1 4 |
| 6 | Claret Sw | Swan | 145 | Sndrld | 1835 | Perkins & C | | | — | — |
| 7 | Clarinda Sw pt I.B. | Harrison | 235 | Sndrld Srprs | 1847 | J. Craven | Scarbro | Shl. Baltic | 8 | A 1 |
| 8 | — Sw | J. Hobbs | 281 | Sndrld | 1850 | JDouglas | Sndrld | Sld. | 8 | A 1 |
| 9 | — Bk r. & YM.51 overp | W. Moffat I.B. | 318 | Sndrld n.d. 44le n & lrp | 1828 | Milne & C 46 Srprs 53 | Aberdn | Abn. Amer. S. S. 53 | 10 | *E1 11 |
| 500 | Clarissa Sw Z 53 pt. I.B. | Casson | 320 | Sndrld n. K1 Kl sn & S | 1845 | Butcher & rprs. 53 | Yarm'th | Yar. Cont. 53— | 8 | A 1 |
| | | | 351 | | | | | | 3 | 53 |

| No. | Ships. | Masters. | Tons. | BUILD. | | Owners. | Port belonging to. | Destined Voyage. | Classification. | |
|-----|------------------------------------|-------------|-------|-----------|-----------------|--------------------|--------------------|--|---------------------------|------------------------------|
| | | | | Where. | When. | | | | No. Years first assigned. | Character for Hull & Stores. |
| 501 | Claro Bk
YM.50 | G. Clarke | 348 | Sndrld | 1850 | W. Abbey | Sndrld | Sld. Singapr | 10 A 1 | 10 |
| 2 | Claud Bk
ptZ.51 I.B. | Buckwell | 371 | Whby | 1828 | Buckwell | Shorhm | Lon. Califn | 10 AE 1 | 50 |
| 3 | Claudia Sk
I.B. | W Francis | 29 | lrp.40le | n. nd. & lrp.50 | W Francis | Aberyst | Abs Coaster | 6 A 1 | 53 |
| 4 | — Sr
I.B. | D Griffiths | 103 | N'wprt | 1835 | Havard & Morris &c | Cardign | Mil. Coaster | 9 AE 1 | 50 |
| 5 | — Bn
YM.52 overpt I.B. | T. Morris | 117 | Srprs 47 | & 50 p | Morris &c | Aberyst | Liv. Medit. | 12 A 1 | 2 |
| 6 | — Bk
YM. & ptf. 52 | J. Peele | 336 | Sndrld | 1844 | Colling &c | London | Lon. Demra | 12 A 1 | 52 |
| 7 | Claudine Sr
F. & YM 53 overp | A. Yule | 157 | Shilds | 1853 | G Marshall | London | Shl. Melbrn | 7 A 1 | 53 |
| 8 | Claghbane Sr | W. M'Giffin | 94 | Isl. Mn | 1840 | Moore & C | Belfast | Bel. Coaster | 6 AE 1 | 12 |
| 9 | Cleaver Sw
I.B. | G. Oates | 239 | Sndrld | 1846 | Walker | Sndrld | Sld. | 7 A 1 | 53 |
| 10 | Cledan Sr
I.B. | J. Evans | 81 | Srprs 53 | Drp. 54 | Evans & C. | Aberyst | Cont. 53—
Npt Coaster | 6 AE 1 | 20 |
| 1 | Clemanthe Bg
YM.51 | J. Pyke | 190 | Bidefd | 1845 | Pyke & Co | Bidefd | Lon. RioJan | 12 A 1 | 51 |
| 2 | Clemence Bn | Nentem'n | 203 | Hollnd | 1828 | Van Till | Louv'in | Fal. Liverp'l | — AE 1 | 53 |
| 3 | Clementa Bg
Bk YM.49 | Echevarria | 129 | Bilboa | 1848 | Mier & Co. | Bilboa | Lon. Bilboa | 8 A 1 | 49 |
| 4 | Clementina Bk | Caffiero | 315 | Naples | 1848 | S. de Pace | Naples | Liv. Medit. | 6 A 1 | 49 |
| 5 | — Sr | H Wesley | 141 | Brxhm | 1822 | Green & C. | Brixhm | Dr. Medit. | — AE 1 | 6.20 |
| 6 | — Bn
YM. Im. 48 overp | Swindale | 99 | Apldor | 1847 | Swindale | Bidefd | Bid. Medit. | 10 A 1 | 53 |
| 7 | Cleopatra Bn | Bundy | 157 | P E. Isl | 1848 | H. Lindsay | | | | 51 |
| 8 | — Sw
F. & YM. 71 | Farmer | 215 | Sndrld | 1848 | Reynlds & | London | Glr. | 8 A 1 | 25 |
| 9 | — Bk | M. E. Chm | 331 | Sndrld | 1837 | Colling & c | London | | 51 | 4 |
| 520 | — Bk
F. & YM. 53 | | 439 | N. Sco | 1848 | Getty | Liverp'l | Liv. | 4 A 1 | 52 |
| 1 | Clifford Bg
ptf. & s. 50 YM. 50 | J. Knight | 208 | N. Sco. | 1840 | Young | London | S.S. 53-4 yrs Cont. 52—
Fal. Africa | 2 53 | 26 |
| 2 | Clifton S | E. Beazly | 697 | Bristol | 1837 | Somes Bro | London | S.S. 40-4 Yrs | 4 AE 1 | 5 |
| 3 | — Sr
F. & YM. 51 | J. Furzm'n | 867 | len & lrp | 44 Dr | p. & Srprs 51 | Glo'ster | S.S. 51 | C. 3 | 53 |
| 4 | — S | Wittngtn | 680 | N. Sco. | 1848 | Wilson & c | | S.S. 53 | C. 4 | 53 |
| 525 | Climax Sr
I.B. | R. Bale | 71 | P E. Isl | 1850 | R. Heard | Bidefd | Bid. Coaster | 5 A 1 | 51 |

C

| No. | Ships. | Masters. | Tons. | BUILD. | | Owners. | Port belonging to. | Destined Voyage. | Classification. | |
|-----|------------|--------------------------------|-------|------------|----------|-------------|--------------------|------------------|---------------------------|------------------------------|
| | | | | Where. | When. | | | | No. Years first assigned. | Character for Hull & Stores. |
| 526 | Clio | Sr A. Birch | 86 | Whitby | 1816 | J. Bell | | | | 51 |
| 7 | — | Bg P. Bird | 177 | Abrdn | 1839 | Bird & Co. | Lynn | Lyn Coaster | 6 | Æ 1 |
| 8 | — | Bk pt I. B. | 168 | O. Lh. & | E. n K | Isn & Srprs | 4 S Drp. 52 | | C. 2 | 1 |
| 8 | — | Bk | 217 | Jersey | 1835 | Bichard & | Jersey | Liv. | 8 | — |
| 9 | — | Bk f. & YM. 52 | 351 | Sndrld | 1845 | Colling & c | London | Rest 48— | 5 | 3 |
| 9 | — | Bk f. & C. 50 | 385 | | | | London | Lon. W Inds | 12 | A 1 3. 18 |
| 530 | — | Sr G. Moss | 116 | P. E. Isl | 1850 | Redway & | Exeter | Ply. Coaster | 4 | A 1 16 |
| 1 | — | Sp M'ng'mry | 136 | BP & Hk | | | | | 5 | 30 |
| 1 | — | Sp | 74 | Perth | 1828 | J Andersn | | | 5 | — |
| 2 | — | Bk G. Robson | 296 | P. E. Isl | 1848 | Cooper & c | Gowes | Sld. Amer. | 4 | A 1 24 |
| 3 | — | Bk Z. 53 I. B. | 345 | Srprs 53 | | | S. S. 53— | 4Yrs. Cont. 52- | 2 | 53 |
| 3 | — | Bk J. Scott | 407 | P. E. Isl | 1836 | T. Gibson | Shields | Shl. Amer | 4 | Æ 1 |
| 4 | — | Bk ptd. 47 ptr. & s. 52 | 473 | N. Sco | 1838 | Rowl & c | Padstw | S. S. 52—4 Yrs | 4 | Æ 1 3 |
| 4 | — | Bk H. Tom | 513 | Srprs 48 | ptnd. 49 | | | Fal. Quebec | 4 | Æ 1 3 |
| 5 | Clipper | Sr Carmich'l | 155 | Yrm'th | 1836 | Carmich'l | Glasg'w | Cly Austral. | 10 | Æ 1 |
| 6 | — | Sr A Mackay | 124 | P. E. Isl | 1810 | Mack'y & | Aberdn | NwcCoastr. | 4 | Æ 1 |
| 7 | — | Sr I. B. | 89 | lrp. 53 | | | | S. S. 53—4 Yrs | 5 | 53 |
| 7 | — | Sr H Whtbrn | 96 | Pdst'w | 1851 | HWhtbrn | Falm'th | Pad. Coast'r | 7 | A 1 |
| 8 | — | Sr N. Weeks | 138 | P. E. Isl | 1850 | N. Weeks | Exeter | Tps. Coast'r | 4 | A 1 |
| 9 | Clontarf | S A Barclay | 155 | BP & Hk | Drp 53 | | | | 5 | 53 |
| 9 | — | S pt I. B. | 957 | Queb'c | 1850 | FletchrBs | London | Lon. | 6 | A 1 |
| 540 | Clorinda | Sw C. Stewart | 268 | Sndrld | 1849 | Allen & Co | Shields | Shl. Almeira | 8 | A 1 |
| 1 | Closina | Bk L. Firnie | 409 | P. E. Isl | 1850 | J M'Donll | Limeric | Liv. Baltimr | 3 | Æ 1 |
| 2 | Clown | Sr R Ridland | 140 | Troon | 1835 | A Copl'nd | Abrd'ur | Dun. Baltic | 9 | Æ 1 |
| 3 | Clunie | Sr Matheson | 98 | Banff | 1841 | Bartlett & | Banff | Shl. Baltic | 9 | Æ 1 |
| 4 | Cluny | Bk E Norfolk | 245 | N Brns | 1849 | Crmchael | Liverpl' | Liv. G'tmala | C. 3 | 50 |
| 5 | Clutha | Bk A. Bruce | 462 | N Brns | 1839 | Russell & c | Gren'ck | Cly. Montrl. | 4 | Æ 1 |
| 6 | — | Bn L. Sharp | 499 | nd. & lrp. | 51 | | | S. S. 51—4 Yrs | 5 | 53 |
| 6 | — | Bn Y. M. 53 | 177 | Invkgtg | 1853 | G. Ross | Invkgtg | Lth. N. Zind. | 7 | A 1 |
| 7 | Clyde | Bk Collins | 278 | N. Sco | 1849 | Davison & | London | Liv. London | 4 | Æ 1 |
| 8 | — | S J. Murd'ck | 680 | Nwcastl | 1852 | Watt & Co | Liverpl' | Nwc Bmbay | — | A 1 4. 3 |
| 9 | — | Bn J. Thomas | 123 | N. Sco | 1842 | Thomas & | B'maris | WhnCoast'r | — | E 1 |
| 550 | Clydesdale | Bk Brent | 482 | N Brns | 1838 | Brent & Co | Plym'th | Ply. Quebec | 4 | Æ 1 |
| | | Bk f. & Y. M. 50 over pt I. B. | 514 | Drp. 49 | Srprs 53 | | | S. S. 52—4 Yrs | 5 | 53 |

| No. | Ships. | Masters. | Tons. | BUILD. | | Owners. | Port
belonging
to. | Destined
Voyage. | Classification. | |
|-----|---------------------------------|------------|-------|-------------------------------|-------|------------|--------------------------|-------------------------------|------------------------------|------------------------------------|
| | | | | Where. | When. | | | | No. Years
first assigned. | Character
for
Hull & Stores. |
| 551 | Clydesdale Bk
YM.52 | J. Aitken | 250 | Gr'nck | 1835 | Macfarlan | Gren'ck | ClyStaCruz
Rest.49— | 12 A 1 | 8 53 |
| 2 | Clydeside Bk
r.&YM.50 | J. Salter | 221 | PtGls | 1841 | Wright&c | Liverp'l | Liv.
Rest.50— | 8 A 1 | 5 52 |
| 3 | Clymene Bk
r.&YM.53 | J. Smith | 402 | Sndrld | 1846 | J. Hercus | Glasg'w | ClyCaliforn | 12 A 1 | L.C. 53 |
| 4 | —
S
YM.53c.f. | GGraham | 700 | Wkntn | 1851 | J. Bushby | Wrkntn | Liv. Calcut. | 13 A 1 | 22
53 |
| 5 | Coadjutor S
ptI. B | J. Dupear | 225 | Sndrld | 1836 | G. Bell | London | Shl. London | 7 A 1 | 53 |
| 6 | Coaxer Bk
YM.&ptr.52 | EWemyss | 290 | Nwestl | 1839 | Poole&Co | Liverp'l | Liv.
S.S.52 | 8 A 1 | 10
53 |
| 7 | Cobourg Sw | J. Kell | 197 | Sndrld | 1845 | J. Kell | Whitby | Wtb. Baltic
Cont.53— | 8 A 1 | 3 3 |
| 8 | —
Sr | C. Cassop | 132 | Yrmt | 1816 | E. Cassop | | | | 51 |
| 9 | Cobre Sr | T.H.Hall | 90 | Swnsa
46 len.53 | 1849 | W. Waltrs | Chester | Chs. Austrl.
Built of Iron | — A 1 | 53 |
| 560 | Cockerills Bk
YM.54 | Cockerill | 377 | Sndrld | 1849 | Cockerill | Sndrld | Sld. | 9 A 1 | 4 |
| 1 | Cockermouth
Castle Bg | Hayman | 231 | Mrypt | 1836 | Haym'n& | London | Lon W. Inds | 10 A 1 | 11 24
52 |
| 2 | Codrington
Bg r.&YM.4 | J. May | 210 | Bristol
w.&TS | 1827 | J. Liggins | London | Lon W. Inds
S.S.42 | 10 A 1 | 11 14
53 |
| 3 | Cœur de Lion
S F.&YM.53c.f. | P. Clend'n | 506 | Shi'lds | 1852 | Young&C | Shields | Shl. Calcut. | 13 A 1 | 20
52 |
| 4 | Coila Sr | D. Shanks | 149 | Ayr | 1845 | Sloan&C. | Ayr | Ayr. | 12 A 1 | 49 |
| 5 | Colchester Bg
Z.501. B. | T. Evans | 153 | N. Scot
183 B.&S. | 1849 | G. Galway | Liverp'l | Lon. Cuba | 4 | 51 |
| 6 | Coldstream S
s.49YM.53I. B. | Adams | 756 | Ml'm'n | 1849 | H. Green | London | Lon. India | 12 A 1 | 55 |
| 7 | —
Bg | WJacks'n | 225 | Sndrld | 1850 | W. Kerss | Sndrld | Sld. Coruna | 8 A 1 | 8.21
50 |
| 8 | Colgrain S
ptC. ptYM.53I. B. | HCLoney | 623 | Cochin | 1853 | Somes, Br | London | Lon. Trnsprt | 12 A 1 | 3 |
| 9 | Colinda Bk
r.&YM.53c.f. | J. Mills | 463 | Sndrld | 1852 | Tomlin | London | Lon. V.C.I. | 13 A 1 | 53 |
| 570 | Collina Bk
r.&d 52I. B. | P. Jenkins | 356 | P.E. Isl
416 Srprs 52 & 53 | 1838 | Price&Co | Glo'ster | Gl. Quebec
S. S. 52—4 Yrs | 4 A 1 | 19
53 |
| 1 | Collingwood
Bg r.&YM.51 | R. Boyd | 287 | Grn'ck | 1846 | Rich'rdsn | Glasg'w | Cly. Maurits | 8 A 1 | 1 |
| 2 | —
Bg
ptI. B. | Carnoch'n | 283 | Mryp't | 1829 | Kinlock&C | Ayr | Cly. N. Amr. | 8 A 1 | 52
53 |
| 3 | —
Bg
r.&YM.53 | N. Kirby | 637 | Sndrld | 1847 | D Dunbar | London | Lon. | 10 A 1 | 53 |
| 4 | Collooney Bk
r.&YM.53 | D. Waters | 288 | Abrd'n | 1844 | A. Sim | Glasg'w | Cly. R. Jan
Cont.53— | 9 A 1 | 26
3 3 |
| 575 | ColonelMaule
Bk r.&YM.50 | P. Dorwrd | 390 | Queb'c | 1849 | Garland & | Dundee | Liv Acaplco | 6 A 1 | 50 |

C

| No. | Ships. | Masters. | Tons. | BUILD. | | Owners. | Port belonging to. | Destined Voyage. | Classification. | |
|-----|--|--------------|-------|---------|-------|-------------|--------------------|------------------|---------------------------|------------------------------|
| | | | | Where. | When. | | | | No. Years first assigned. | Character for Hull & Stores. |
| 576 | Colonel Smith
Sk | W. Owens | 56 | Crunrn | 1808 | W Griffith | | | | 51 |
| 7 | Colonist Bg | Laagard | 261 | Hrngrt | 1835 | Laagard | | | | 52 |
| 8 | — Bk
f. & YM 53 | | 390 | Sndrld | 1847 | Page & Co | London | Lon. Austral | 9 A 1 | 19
53 |
| 9 | — Bk
f. & YM 53 | Somerville | 490 | Sndrld | 1851 | Gourley & | Sndrld | Lon. India | 9 A 1 | 53 |
| 580 | — Bk
ptr. & s. 52 Y M 52 p | J. Wilson | 594 | N Brns | 1852 | Wilson & c | Liverp'l | Liv. Singapr | 4 A 1 | 53 |
| 1 | Colony Sw | W Wilson | 146 | Sndrld | 1841 | Andrew & | | | | 53 |
| 2 | Columbia Bk | J. Cromar | 394 | N Brns | 1833 | J. Scott | | | | 52 |
| 3 | — Bk | J Ramsay | 517 | Pictou | 1846 | Hood & C. | Liverp'l | | | 51
52 |
| 4 | Columbine S
ptr. & s. 52 f. & YM 53 | W Andrsn | 857 | Queb'c | 1851 | S. Graves | Liverp'l | Liv. Panama | 6 A 1 | 18
52 |
| 5 | — Bg
f. & YM. 54 | W. Crisp | 237 | Yrmth | 1838 | Steward | Yarm'th | Cly. R. Jan. | 12 A 1 | 53 |
| 6 | — Sr | P. Hughes | 62 | N. Sco. | 1834 | P. Sinnott | Wexfrd | Wex. Coastr | — A 1 | 3
53 |
| 7 | — Bg
YM. 53 overpt I. | A. M'Len'n | 180 | Abrdn | 1839 | M'Len'n & c | Inverns | Liv. Austral | 9 A 1 | 53 |
| 8 | — Bk
f. & YM. 50 | Spencer | 420 | Sndrld | 1839 | Thomps'n | Hull | Hul. Bomby | 11 A 1 | 23
53 |
| 9 | Columbus Bk
YM. 48 | W. Edie | 368 | Sndrld | 1845 | Hall & Co. | London | Lon. | 10 A 1 | 50
53 |
| 590 | — Sw
pt I. B. | J. Gray. jr. | 217 | Sndrld | 1824 | J. Gray | Shields | Shl. London | — A 1 | 53 |
| 1 | — Bk | Goble | 319 | London | 1837 | W. Newall | | | | 53 |
| 2 | — Bk
f. & s. 50 Y M. 53 | A. Holton | 467 | Wh'tby | 1832 | J Fletcher | London | Cly. Austral | 11 A 1 | 53 |
| 3 | — Bg
f. & s. 51 | Lindsay | 306 | Hull | 1807 | Hardie & c | Leith | Lth Quebec | — A 1 | 4
53 |
| 4 | Colzium Sr | W. Hay | 97 | Gls gw | 1848 | T. Craig | Glasg'w | Cly. London | — A 1 | 25
53 |
| 5 | Come On Sw
YM Im 54 overpt I. B. | G Foster | 257 | Sndrld | 1854 | G. Foster | Sndrld | Sid. Medit. | 8 A 1 | 4 |
| 6 | Comely Sw
f. & YM. 53 overpt I. B. | T. Tertit | 206 | Dndee | 1852 | J Kenn'dy | Dundee | Dun. Pnmbc | 9 A 1 | 1 |
| 7 | Comet Cr
pt I. B. | | 122 | Jersey | 1853 | Noel & Co. | Jersey | Jer. | 7 A 1 | 53 |
| 8 | — Sr
I. B. | J. Jones | 52 | Pwllhli | 1841 | Jones & C. | Pwllhli | Liv. Coaster | | 46 |
| 9 | — Bg
YM 54 | Partridge | 260 | Nhavn | 1847 | J. Reid & C | London | Lon. | 12 A 1 | 3 |
| 600 | — Sr | Robinson | 168 | Bidefd | 1844 | Stephens | London | Lon. Medit. | 12 A 1 | 53 |

| No. | Ships. | Masters. | Tons. | BUILD. | | Owners. | Port belonging to. | Destined Voyage. | Classification. | |
|-----|--------------------------------|-------------|-------|--------------|---------------------------------|------------------|--------------------|------------------|---------------------------|------------------------------|
| | | | | Where. | When. | | | | No. Years first assigned. | Character for Hull & Stores. |
| 601 | Comet Bk | J. Smith | 315 | Sndrld | 1845 | J. Crowe | Sndrld | Sld. Medit. | 9 A 1 | |
| | <i>F. & Y.M. 54</i> | | 347 | Srprs | 54 | | | Cont 54- | 3 3 | |
| 2 | — Sr | R Stew'rd | 126 | Garmh | 1854 | W Stew'rt | Garmth | Bnf. Coaster | 7 A 1 | |
| | <i>pt I. B.</i> | | 84 | Lh & O. | | | | | 1 | |
| 3 | — Sk | J. Thomas | 33 | Crdign | 1816 | Edwards | Cardign | Car. Coaster | — Æ 1 | |
| | <i>I. B.</i> | | | lrp. 42 N | 46 | | | | 53 | |
| 4 | Commerce Bg | Chafey | 180 | Sndrld | 1835 | Gauntlett | | | — | 49 |
| | | | 178 | | | | | | — | |
| 5 | — Sw | J. Craister | 204 | Prize | | Cumming | Nwcstle | Nwc. Londn | — E 1 | |
| | <i>ptd. 391. B.</i> | | | ptn. & Srprs | 39 | | | | — | 44 |
| 6 | — Sk | E. Davies | 34 | Abdvy | 1802 | Davies & C | Cardign | Car. Coaster | — A 1 | |
| | <i>I. B.</i> | | | O. & A. p | OM. | | | Rest. 51- | 4 53 | |
| | <i>I. B.</i> | T Griffiths | 78 | Abryst | 1815 | Griffiths & | Abryst. | Npt. Coastr | — A 1 | 20 |
| | <i>I. B.</i> | | | O & E. len | 49 Dr | p. 52 | | Rest. 49- | 6 52 | |
| 8 | — Flat | W. Hart | 56 | Ipswch | 1828 | W. Hart | Glo'ster | Gr. Coaster | — Æ 1 | 26 |
| | <i>I. B.</i> | | | almstrb. | 48 N.B. | 53 | | | — | 53 |
| 9 | — Bg | J. Morgan | 142 | Livrp'l | 1833 | Smyth & C | Drghda | Cly. Coaster | 9 Æ 1 | |
| | | | 134 | N.D. & TS | ds 488 | rprs 48 & 53 | | S.S. 48 | 53 | |
| 610 | — Bk | F Pearson | 605 | N Brns | 1838 | B Pearson | London | Hul. Queb'c | 4 Æ 1 | |
| | <i>F. & S. 53 pt I. B.</i> | | 640 | ptn TSd | s 43 | Sr prs 48, 51 & | 53 | S.S. 53-4 Yrs | C. 1 3 | |
| 1 | — Sw | W. Pole | 186 | Lmkln | 1825 | Salveson | Grgnth | Lth. | — Æ 1 | |
| | <i>Y.M. 53</i> | | | nt. 43 N | w 47 | r p. 43, 47 & 54 | | S.S. 54 | 1 | |
| 2 | — Sr | H. Rigden | 91 | Stcktn | 1846 | Sandfrd & | Clay | Stk. Coaster | 9 A 1 | |
| | <i>I. B.</i> | | 65 | | | | | | 50 | |
| 3 | — Sw | T. Rogers | 206 | Scrbro | 1786 | Oliver & C | Shields | Shl. London | — Æ 1 | |
| | <i>ptd. 321. B</i> | | | N.D. & TS | ds 431 | rp. 52 | | | 53 | |
| 4 | — Sr | J. Rossiter | 67 | Milfrd | 1834 | Devereux | | | — | 52 |
| 5 | — Sk | J. Thomas | 35 | Nwqy | 1844 | Timothy | Cardign | Car. Coaster | 10 A 1 | |
| | <i>I. B.</i> | | | | | | | | 51 | |
| 6 | — Sr | Tremearne | 84 | Bidefd | 1832 | Trmearne | | | — | 52 |
| | | | 74 | | | | | | 52 | |
| 7 | — Bk | Waterson | 344 | N. Sco. | 1851 | Simpson | Dublin | Liv. Califn | 4 A 1 | 11 |
| | <i>Z. 52 pt I. B.</i> | | | S. & B.B | | | | | 52 | |
| 8 | — Sw | T. Young | 97 | Yrnth | 1809 | T. Young | Lynn | Lyn Coaster | — Æ 1 | 23 |
| | <i>pt I. B.</i> | | 75 | N.D. 36 Sr | prps 40 & 51 | | | | 4 | |
| 9 | Commercial | G. Yule | 301 | Sndrld | 1840 | Jackson & | Hart'l'pl | Hpl. Medit. | 7 Æ 1 | |
| | <i>Bk Y.M. 51</i> | | 335 | Srprs | 51 | | | S.S. 51 | C. 2 53 | |
| 620 | Commissary S | WHewett | 640 | Mrmci | 1849 | Bagehot & | Bdgwtr | Liv. Callao | 4 Æ 1 | 16.18 |
| | <i>F. & Y.M. 52</i> | | 735 | H.B. & | S. <i>See No 782 Supplement</i> | | | | 52 | |
| 1 | Commodore | T. Asplet | 258 | Jersey | 1840 | Richard & | Jersey | Lon. Spain | 9 Æ 1 | |
| | <i>Bk F. & Y.M. 52</i> | | 305 | | | | | | C. 3 2 | |
| 2 | — Bk | Broadfoot | 424 | Dmbtn | 1843 | Potter & C | Glasg'w | Cly. Sydney | 10 Æ 1 | 8 |
| | <i>Y.M. & ptd. 51</i> | | 489 | ptn TSd | s 48 | Sr prs 51 | | | 52 | |
| 3 | — Bk | J. Carten | 182 | Rye | 1847 | W. Smith | Rye | Shl. | 10 | |
| | <i>I. B.</i> | | | | | | | | 53 | |
| 4 | — Bg | W. Clark | 156 | Abrdn | 1837 | J. Murray | Aberdn | Abn. Baltic | 12 A 1 | 20 |
| | | | 149 | len. 50 | | | | Rest. 50- | 8 50 | |
| 625 | — Sr | T. Curle | 79 | Drtmb | 1818 | T. Venn | | | — | 52 |
| | | | 60 | | | | | | | |

C

| No. | Ships. | Masters. | Tons. | BUILD. | | Owners. | Port belonging to. | Destined Voyage. | Classification. | |
|-----|---------------------------------------|------------|-------|----------|-------|-------------|-----------------------|------------------|---------------------------|-----------------------------|
| | | | | Where. | When. | | | | No. Years first assigned. | Character for Hull & Stores |
| 626 | Commodore Bk
<i>Z.P. 1/1 m 52</i> | J. Hore | 203 | Nwp | 1835 | Shepherd | <i>London 1152</i> | | <i>12</i> | <i>AE 1 8</i> |
| 7 | — Sr
YM.&ptr.53 | J. Pratt | 170 | Gosp | 1841 | T. Bridge | London Lon. | | 12 | A 1 |
| 8 | — Sw
YM.51 overpt I. | R Renney | 223 | Sndrl | 1842 | John Hay | Sndrlnd Sld. Galatz | Cont. 53— | 4 | 53 |
| 9 | — Sw
r.&YM.54 | T. Scott | 278 | Sndrl | 1840 | Nicholson | Sndrlnd Sws. Cuba | S.S. 53 | 9 | <i>AE 1</i> |
| 630 | — Sw
pt I. B. | M. Watt | 190 | M'nt | 1842 | James'n & | M'nt'rse Mtr. Baltic | S.S. 54 | 8 | <i>AE 1 23</i> |
| 1 | — Sr
YM 51 | J. Wimble | 174 | Nwp | 1834 | Mathews | Pnz'n'ce Lon. | Rest. 47— | 12 | A 1 |
| 2 | Comorn Bn
I. B. | J Johnst'n | 129 | P. E. Is | 1849 | J. Martin | London Goo. Nantes | | 8 | 52 |
| 3 | Compass Sr
I. B. | S. Newson | 98 | Ipsw'h | 1823 | Bayley & c | Ipswich Ips Coaster | S.S. 50 | — | <i>AE 1 22</i> |
| 4 | Compeer Sr
YM.53 overpt I. | S Weeks | 120 | Ddbrk | 1847 | Grant & C. | Kgs'b'rg Liv. Azores | | 11 | A 1 |
| 5 | Competitor Sr | J. Mann | 112 | Ipsw'h | 1840 | Cuckow & | Ipswich Ips. Coaster | Cont. 52— | 4 | 53 |
| 6 | — Bk
r.&YM.53 | G Sargent | 390 | Livrp'l | 1839 | Wheel'r & | London Lon. Melbrn | S.S. 53 | 9 | <i>AE 1</i> |
| 7 | Conchar Sr
YM.51 | A Capraris | 96 | Tenerf | 1850 | Mdezabal | Teneriff Lon. Tenerif | | 6 | A 1 |
| 8 | Conchita Bk
YM.53 | DA Arano | 262 | Spain | 1843 | De'l Puente | Havana Liv. Manila | Cont 52— | 3 | 53 |
| 9 | Conciliator Bk
Z.53 | A Jackson | 338 | Sndrl | 1853 | Atkinson | NShlds Sld. Medit. | | 8 | A 1 |
| 640 | Concord Sr
<i>Z 53</i>
pt I. B. | HMiddltn | 208 | Mdlsb. | 1851 | HMddltn | Stocktn Stk London | | 8 | A 1 <i>22</i> |
| 1 | — Sw
<i>BYM. 54</i> | H. Potter | 299 | Sndrl | 1846 | Hick & Co. | Scarbro Lon Antgua | | 8 | A 1 <i>1</i> |
| 2 | — Sr | R Sprague | 90 | Brxhm | 1825 | Cox & Co | Brixhm Drt Coaster | Cont 54 | 3 | 49 |
| 3 | — Sw | J. Steel | 276 | Sndrl | 1840 | Kirkwood | <i>Sheldy 1152</i> | S.S. 48 | 8 | <i>AE 1 23</i> |
| 4 | — Bg
pt I. B. | J Turnbull | 189 | Sndrl | 1831 | Turnbull | Whitby Wtb. Baltic | | 8 | A 1 |
| 5 | — Bg
Z 53 pt I. B. | Waterhse | 270 | Selby | 1834 | Standing | Goole Lon. Odessa | S.S. 48 | 10 | <i>AE 1</i> |
| 6 | — Bn
r.&Z.50 pt I. B. | W Willms | 114 | Grn'ck | 1840 | Black & C. | Bristol Crk. | Rest. 50— | 5 | 50 |
| 7 | Concordia Sr | W. Ball | 86 | Salc'm | 1833 | Beer & Co. | | | 51 | |
| 8 | — Bk
r. pts. & C. Im. 49 | Broderson | 241 | Dnmk | 1849 | Petersen | Denmk Nwc. BAyrs | | 7 | A 1 |
| 9 | — Bk
(late Elizabeth M) | J. Periam | 299 | Rebuilt | 1836 | Periam & c | Exeter Tps NAmer | | — | A 1 <i>5</i> |
| 650 | Condor Sr
I. B. | Bateman | 86 | Yrmth | 1848 | Bateman | Yarmth Yar. Coaster | | 12 | A 1 <i>26</i> |

| No. | Ships. | Masters. | Tons. | BUILD. | | Owners. | Port belonging to. | Destined Voyage. | Classification. | | |
|-----|--------------------------------|------------|-------|----------|-------------|-------------|--------------------|------------------|---------------------------|------------------------------|----|
| | | | | Where. | When. | | | | No. Years first assigned. | Character for Hull & Stores. | |
| 651 | Conductor Bn
YM.50overptI. | E Wyman | 183 | N.Scot | 1850 | S Killman | N.Scot. | Cly. Medit. | 4 | A 1 | 50 |
| 2 | Confederaci-
on S r.&C.40pt | Oyangera | 331 | Dnmk | | J. Squella | Valprso | Liv. Valprso | — | E 1 | 42 |
| 3 | Conference
Sw d. pt36pt44 | R. Dodds | 298 | Bristol | Prze | A. Scott | Shields | Shl Spain | — | E 1 | 16 |
| 4 | Confiance S
YM.52overptI. | J. Price | 824 | Quebe | 1851 | Scott | Liverp'l | Lon. | 6 | A 1 | 3 |
| 5 | Confidence
Bk YM.1m.50 | J. Barker | 958 | O.HkE | &B. | 1849 | Treweek | B'maris | 4 | E 1 | 50 |
| 6 | —
Sr | M. Coffee | 444 | B.P.S. | &Bh. | 1835 | Angel & C | Watfrfd | 10 | A 1 | 50 |
| 7 | —
YM.&ptr.54 | D. Evans | 106 | Nwqy | 1837 | Evans & C | Newqy | Car.Coaster | 10 | A 1 | 52 |
| 8 | —
Bg | J. Lovie | 182 | Sndrld | 1846 | Scott & Co. | Banff | Crk. Medit. | 9 | A 1 | 52 |
| 9 | —
YM.&ptr.47o'e | rptI.B. | 161 | Drp 51 | | | | | 8 | A 1 | 52 |
| 9 | —
Sw | F. Pank | 164 | Sndrld | 1846 | Burton & c | Sndrld | Sld. Baltic | 8 | A 1 | 52 |
| 660 | —
I.B. | Sr | | | | | | | 12 | A 1 | 52 |
| 1 | Confucius Sw
r.&YM.53over | T. Carr | 207 | Sndrld | 1848 | CSprgeon | Lynn | Lon. Geelng | 8 | A 1 | 53 |
| 2 | —
S | R. Scott | 456 | Isl. Mn | 1846 | Atkin & C. | Liverp'l | Liv. China | 12 | A 1 | 53 |
| 3 | Congo Bk
YM.53 | Harris | 511 | Chepst | 1833 | Kings & Co | Bristol | Brs. Africa | 10 | E 1 | 53 |
| 4 | Congress Bg
r.&s.53 | R. Graves | 391 | Mrypt | 1818 | Ritson & c | Marypt | Mpt Quebec | — | E 1 | 53 |
| 5 | Conheath Bk
YM.51 | J Couplnd | 316 | Dmfrs | 1851 | RThmpsn | Dmfries | Ply. Valprai | 12 | A 1 | 5 |
| 6 | Conovium Sk
I.B. | E. Davies | 34 | Cnway | 1832 | E. Davies | Abryst | Npt Coaster | — | E 1 | 53 |
| 7 | Conqueror Sw
I.B. | Flanagan | 219 | Sndrld | 1845 | Flanagan | Sndrld | Sld. London | 7 | A 1 | 53 |
| 8 | —
Sw | G. Hays | 257 | Sndrld | 1847 | T. Knight | Blyth | Bly. Medit. | 8 | A 1 | 52 |
| 9 | —
f.&Z.52overpt | I.B. | 249 | | | | | | 5 | E 1 | 53 |
| 9 | —
ptr.&s.52f.&Y | M.53 | 551 | Srprs 49 | w.pt. &s.52 | Granger & | Belfast | Liv. N.Orlns | 5 | E 1 | 53 |
| 670 | —
S | G. Rennie | 487 | Abrd'n | 1850 | Rennie & | Aberd'n | Lon. India | 12 | A 1 | 52 |
| 1 | Conquering
Hero Sw YM.& | Cockburn | 296 | Sndrld | 1846 | Tmperley | London | Cly. Clifrna | 8 | A 1 | 52 |
| 2 | Conquest Bg
ptI.B. | J. Gifford | 164 | Perth | 1839 | Gifford & c | Lmklns | Lth. Archgl | 4 | E 1 | 52 |
| 3 | —
Bn | Parhman | 207 | Shrhm | 1838 | Farrant & | London | Liv. Medit. | 12 | A 1 | 53 |
| 4 | —
YM.51 | Phillips | 195 | len.nd. | & lrp. | 50Drp.51 | | Cont.50— | 4 | E 1 | 52 |
| 675 | —
Z.52I.B. | Sr | 114 | Nwprt | 1846 | W. Webb | Newprt | Npt.Coaster | 8 | A 1 | 52 |
| | —
ptI.B. | Sentlbury | 99 | | | | | | 4 | E 1 | 49 |

C

| No. | Ships. | Masters. | Tons. | BUILD. | | Owners. | Port belonging to. | Destined Voyage. | Classification. | |
|-----|----------------------|----------------|-----------|----------------|-------|-----------------|--------------------|------------------|--------------------------|------------------------------|
| | | | | Where. | When. | | | | No. Year first assigned. | Character for Hull & Stores. |
| 676 | Conrad S | | 759 | Queb'c | 1847 | E. Oliver | Liverp'l | Liv. | 6 | A 1 |
| pt | s.50 ptr. &s. 54 Y | M 54pt IB. | 841 | Srprs 50 | | | S.S. 54- | 6 Yrs Cont. | 2 | 5 |
| 7 | Bk | Fox | 344 | Chepst | 1844 | Chapman | Liverp'l | Liv. | 12 | A 1 |
| | YM.53 | | 367 | | | | | | | 53 |
| 8 | Conservative | Crawley | 188 | Cowes | 1837 | Way & Co. | | | | 51 |
| | Sr | | 143 | | | | | | | 51 |
| 9 | Sw | J. Watson | 236 | Sndrld | 1836 | Fr'nce & C | Stocktn | Sld. Quebec | 8 | AEI 8 |
| | I.B | | | ND.47 N | | Klsn & Srprs 53 | | S.S. 53 | C. 3 | 3 |
| 680 | Bk | DWatrs'n | 345 | Sndrld | 1840 | Blyths & C | London | Lon. Maurit | 10 | AEI |
| | r. & YM.53 | | 451 | ND. 50 Sr | | prs 53 | | 1854 | C. 3 | 53 |
| 1 | Conservator | J. Harris | 30 | Pdst'w | 1843 | Couch | | | | 52 |
| | Sk | | | | | | | | | 52 |
| 2 | Constance Bk | Atkinson | 327 | Sndrld | 1852 | WThompsn | Sndrld | Lim. London | 8 | A 1 |
| | F. & YM.53 | | 353 | Drp. 53 | | | | | | 53 |
| 3 | Bk | W Cockril | 318 | Sndrld | 1847 | T. Blair | Sndrld | Sld. | 8 | A 1 |
| | YM.53 | | 364 | Srprs 50 | | Drp. 53 | | | | 53 |
| 4 | Bg | J. Elliott | 206 | P. E. Isl | 1843 | Cole & Co. | Bristol | Brs. Africa | 4 | — |
| | YM. pt 48 pt 51 | | | Drp. 48 | | | | | C. 1 | 1 |
| 5 | Bk | S. Macbeath | 578 | Sndrld | 1848 | Marshall | London | Lon. Ht Tw'n | 10 | A 1 |
| | YM.52 | | | | | | | | | 52 |
| 6 | Cr | W. Martin | 28 | London | 1851 | Hankey & | London | Lon. Jamaic | 4 | A 1 |
| | YM.51 | | | O. & E. | | | | | | 51 |
| 7 | S | M. Milward | 1109 | St. Jhn | 1852 | Beazley & | Liverp'l | Liv. Pt. Phil. | 6 | A 1 |
| | YM. & ptr. & pts. | 52 | 1106 | O. Hk B & P. | | wptr. & s. 52 | | | | 52 |
| 8 | Constant Bk | J. Coomb's | 445 | Hylt'n | 1843 | R & R. Sutt'r | London | Cont 52 | 20 | A 1 6 |
| | YM. 50 | | 535 | | | | | | | 49 |
| 9 | Sw | J. Emerson | 229 | Sndrld | 1839 | T. Lee | | | | 50 |
| | | | 230 | | | | | | | 50 |
| 690 | Constantine | Burrows | 497 | Brkwr | 1847 | Brass & Co | Bristol | Lon. | 12 | A 1 |
| | Bk YM.53 | | 608 | | | | | | | 53 |
| 1 | Bg | J. Sterling | 184 | Bchvn | 1850 | B. Barnett | London | Npt. Medit. | 8 | A 1 |
| | YM.51 | | 144 | Drp. 51 | | | | | | 51 |
| 2 | Constellation | J. M'Fee | 344 | N Brns | 1839 | M'Fee & C | Ard'rsn | Cly. W. Inds | 4 | AEI 1.26 |
| | Bk YM. & ptr 50 | | 335 | n.w. 42 S | | rprs 4 38 & 50 | | S. S. 53-4 yrs. | C. 1 | 59 |
| 3 | Constitution | | 857 | Queb'c | 1850 | Walton & | London | Lon. Austra | 6 | A 1 |
| | S YM 50 | pt I. B. | 992 | O. Hk E. B & P | | Drp. 53 | | | | 53 |
| 4 | Consul S | J. Smith | 698 | St. Jhn | 1849 | Eaton & C | St. John | Liv. China | 4 | AEI |
| | r. & s. 50 Z 50 pt | I. B. | 751 | BB & S. | | | | | | 50 |
| 5 | Conte Alissan | J. Dodero | 341 | Genoa | 1847 | Gatomo B | Genoa | Crk. Nwprt | 9 | A 1 |
| | dra Branice Bg | r. & C. 47 ove | rpt I. B. | | | | | | | 48 |
| 6 | Content Bg | A. Hend'rsn | 140 | G'r'nck | 1842 | J. Rennie | Aberdn | Cly. Havre | 6 | AEI |
| | I.B. | | 148 | | | | | | | 53 |
| 7 | Sw | L. Sinclair | 267 | Sndrld | 1839 | Bellas & C. | Sndrld | Sld. Hambro | 7 | AEI |
| | I.B. | | 279 | Srprs 43 & 54 | | | | | | 53 |
| 8 | Contest S | J. Jnnings | 1043 | Ardrsn | 1853 | Moore & C | Liverp'l | Cly. Austra | 13 | A 1 |
| | YM. & ptr. 53 c. f. | | 1120 | | | | | | | 53 |
| 9 | Sr | B. G. Wills | 95 | Salcm | 1847 | Hurrel & C | Salcmb. | Drt. Fayal | 11 | A 1 |
| | YM. 53 over pt I. B. | | | | | | | | | 53 |
| 700 | Convivial Bg | H. Shaw | 125 | Yrnth | 1824 | Shaw & Co | Whithorn | Rest 54 | 6 | A 1 3 |
| | | | 117 | | | | | | | 51 |

| No. | Ships. | Masters. | Tons. | BUILD. | | Owners. | Port belonging to. | Destined Voyage. | Classification. | |
|-----|---------------------------------|---------------------|-------|------------------------------|-------|---------------------------|--------------------|-----------------------------|---------------------------|------------------------------|
| | | | | Where. | When. | | | | No. Years first assigned. | Character for Hull & Stores. |
| 701 | Conway S
ptr.&s.53r&YM. | J. Liston | 1195 | St. Jhn | 1851 | Bains & C. | Liverp'l | Liv. | 5 A 1 | 26 |
| 2 | Coolock Sw | Thomps'n | 262 | Queb'c | 1840 | Drp. 53w. pr
Morrisn & | f.&s.53 | | 51 | -53 |
| 3 | Copia Bk
<i>P.C. 50.53</i> | Carmichael | 277 | Gr'nck | 1841 | Pattens & | <i>Gr'nck</i> | | 8 | <i>Æ 1 1.20</i> |
| 4 | Copse Bg
f.&YM.51 | S.Duncan | 277 | Leith | 1830 | Duncan & | Leith | Lth. Jamaic
Rest.46- | 10 | Æ 1 |
| 5 | Coquette Sw
f.&YM.53overp | J. Aitken | 221 | Mntrs' | 1849 | Fyffe & Co | Dundee | Dun. Baltic | 8 A 1 | |
| 6 | — Sr
YM.52 | W. Barnes | 192 | Bridp't | 1839 | Spaight & | Limrick | Brs. W. Inds.
Cont.51- | 12 A 1 | 53 |
| 7 | — Sr
YM.51 | Cappelen | 140 | Nrw'y
P.&O. | 1851 | Borresen | Dram'n | Nwc. Medit | 5 A 1 | 51 |
| 8 | — Bg
f.&YM.52 | Carringtn | 151 | Fshbrn | 1826 | Hatton & c | Liverp'l | Liv. Africa
Rest.46- | 12 A 1 | 8 2 |
| 9 | — Sr
pt I. B. | T. Sinclair | 38 | Dnkrk | 1850 | Garriock | L'rwick | Cly. Liverp'l | 9 A 1 | 1 |
| 710 | — Bg
f.&Z.53 | F. Watt | 200 | Sndrld | 1839 | Nisbit & C. | Banff | Bnf. Galatz
Rest.53- | 9 A 1 | 20 |
| 1 | — Sr | J. Weldon | 56 | Cork | 1845 | J. Weldon | | | 6 | -53 |
| 2 | Coral Isle Bk
f.&YM.52over | E Broomh'd
I. B. | 439 | Mrmci | 1851 | Hick & Co. | Scarbro | Liv. Blk Sea | 7 A 1 | 51 |
| 3 | Corazan de
Maria Bg | Larrinaga | 182 | Bilboa | 1848 | Abaitua & | Bilboa | Liv. Havana | 9 A 1 | 48 |
| 4 | Corbiere Bg
YM.53 | Gallichan | 249 | Jersey | 1848 | D'slandes | Jersey | Jer. | 9 A 1 | 53 |
| 5 | Corcyra Sw
YM.52overpt I. B. | H. Pullen | 216 | Sndrld | 1850 | Turpin | Clch'str | Lon. | 8 A 1 | 3 |
| 6 | Cordelia Sr
Z.52 I. B. | J Handfrd | 142 | P. E Isl
B. J & P. | 1850 | A Handfd | Bidefrd | Liv. Medit. | 4 A 1 | 52 |
| 7 | — Bn | V. Hoskin | 108 | Yrmth
nd. 40le
n. & lr | 1818 | Hoskin & c | Exeter | Yar. Coaster | — | Æ 1 |
| 8 | — Bg
YM.50 | J. Martin | 176 | Bristol | 1844 | Leisler | Glasg'w | Cly. Medit. | 12 A 1 | 53 |
| 9 | Cordova Sr
pt I. B. | G. Peter | 135 | SSHlds | 1844 | A. Peter | Arbroth | Liv.
Cont.52- | 8 A 1 | 3 53 |
| 720 | Corea S | J Maguire | 674 | Queb'c | 1840 | Martin & c | | | | 52 |
| 1 | Corfu Bg | A M'Tear | 152 | N.Scot | 1844 | J. Young | <i>Belfast</i> | | | 21 |
| 2 | Coringa Bk
f.&Z.53pt I. B. | R. Hall | 249 | N.Scot
Hh B. Y | 1851 | Schwabe | Liverp'l | Liv. Austral | 4 A 1 | 53 |
| 3 | Corinna Sw
YM.&ptr.50ove | W. Bray | 290 | Sndrld | 1839 | Faulkner | Liverp'l | Cly. Vlprso.
Rest.50- | 8 A 1 | 5 50 |
| 4 | — Sr | Copeman | 88 | Yrmth | 1816 | R. Purday | | | | 52 |
| 725 | Corinthian Bk
s.53 I. B. | Davidson | 391 | Queb'c
ptnd. 41 | 1826 | Sharp & C. | Hull | Hul. Amer.
S. S. 53-3Yrs | — | E 1
53 |

C

| No. | Ships. | Masters. | Tons. | BUILD. | | Owners. | Port belonging to. | Destined Voyage. | Classification. | |
|-----|-----------------------------------|----------------------------|--------------|--|-------|-------------|--------------------|------------------|---------------------------|------------------------------|
| | | | | Where. | When. | | | | No. Years first assigned. | Character for Hull & Stores. |
| 726 | Corinthian Bg | J. Randle | 179 | Livrp'l | 1840 | Rae & Sns | | | | 51 |
| 7 | Coriolanus S
r. & Y.M. 52 over | J. Rhind
pt I. B. | 1125
1176 | Queb'c
O. P. Tam E. & Hk w. r. & s. 5 | 1850 | J & J W'ite | N. Shlds | Liv Bombay | 6 A 1 | 52 |
| 8 | Cork Packet
Sr | W Robins | 70 | P'nznc | 1823 | Robins & c | | | | 52 |
| 9 | Cornelia Bk
Y.M. 54 | Larmond | 397 | Sndrld | 1849 | J. Dryden | N. Shlds | Shl. Ceylon | 8 A 1 | 52 |
| 730 | — S | Mench'ca | 387 | Bord'x | 1846 | M'nchaca | Havana | Liv. Havana | 9 A 1 | 51 |
| 1 | — Bk
C. 50 | | 336 | Yrmth | 1847 | J. Clarke | Yarmth | Lon. S Amer | 12 A 1 | 53 |
| 2 | — S
Y.M. 54 pt 53 | Roberts'n | 703 | N Brns | 1850 | Duncan & | Leith | Lth. Callao | 4 A 1 | 53 |
| 3 | Cornelius Bg
r. & Y.M. 53 over | T. Clarke
t I. B. | 237 | Sndrld | 1841 | Thomps'n | | | | 52 |
| 4 | Cornhill Bk
r. & Y.M. 51 | Austen | 357 | Sndrld | 1847 | Nathan & e | London | Lon. H Tw'n | 8 A 1 | 51 |
| 5 | Cornish Dia-
mond Sr Y.M. 48 | G Stevens | 108 | Brgwtr | 1839 | Young & C | St. Ives | Liv. Medit. | 12 A 1 | 51 |
| 6 | — Lass Sr
pt I. B. | R. Carter | 81 | Pdst'w | 1841 | T Hitchns | St. Ives | Fal. Coaster | 12 A 1 | 52 |
| 7 | Cornubia Bk
Y.M. 54 | W. Ellison | 416 | Sndrld | 1850 | Ridley & C | London | Lon. Calcut. | 10 A 1 | 52 |
| 8 | Cornucopia
Bk Y.M. 53 over | P. Jarvis
pt I. B. | 240 | Sle'mb | 1848 | Balkwill | Salc'mb | Liv. Singapr | 12 A 1 | 53 |
| 9 | — Bg | Steph'nsn | 262 | Sndrld | 1842 | Wawn & C | Shields | Shl. London | — A 1 | 1 |
| 740 | — Sr
I. B. | W Weslke | 70 | Nwp't | 1841 | Westlke & | B'dgwtr | Bms. Coastr | 4 A 1 | 53 |
| 1 | Cornwall Bk
Y.M. 53 C. T. | Dawson | 466 | London | 1849 | Wigrams | London | Lon. N. Z'nd | 14 A 1 | 53 |
| 2 | — Bk
r. & d. 44 Y.M. 54 | F. D. King | 872 | Calcut | 1811 | Lusc'mbe | London | Lon. Transp't | — A 1 | 3 |
| 3 | Coromandel
Bk ptr & s 51 ptr | J. Byron
& d 53 Y.M. 53 | 689 | London | 1820 | Ingram | London | Lon. Austr'l | — A 1 | 3 |
| 4 | — S
Y.M. 52 | G. Poole | 660 | Gr'neck | 1843 | Ewing & C | Liverp'l | Lon. Austr'l | 12 A 1 | 4 |
| 5 | — Bk
r. & Y.M. 54 | J. Savage | 416 | Petrhd | 1847 | M'Clure & | Belfast | Liv. W. Inds. | 12 A 1 | 4 |
| 6 | — S | Walker | 662 | Queb'c | 1834 | Brooke & c | | | | 52 |
| 7 | Coronation Sr
I. B. | E Johnson | 116 | Milfrd | 1838 | E. Johns'n | Ipswich | Ips. Coaster | 12 A 1 | 4 |
| 8 | Coronella S
r. Y.M. & pts. 52 | Alexand'r
over pt I. B. | 755 | N. Sco. | 1851 | French & c | Liverp'l | Liv. Pnama | 4 A 1 | 52 |
| 9 | Coronet Bn
r. & Z. 54 I. B. | F. Wheate | 170 | N. Scot | 1853 | Tobitt & C | London | Liv. P. Rico. | 4 A 1 | 3 |
| 750 | Coronilla Bg
s. 50 Z. 51 I. B. | J Gamb'l's | 204 | N. Scot | 1847 | Gambles | Wrkgtn | Liv. | 4 A 1 | 51 |

| No. | Ships. | Masters. | Tons. | BUILD. | | Owners. | Port belonging to. | Destined Voyage. | Classification. | |
|-----|----------------------------------|-------------------|-------|--------|-------|-------------|--------------------|------------------|--------------------------|------------------------------|
| | | | | Where. | When. | | | | No. Years first assigned | Character for Hull & Stores. |
| 751 | Corra Linn Sr
pt I. B. | J. Rob on | 72 | Sndrld | 1851 | Child & C. | Stekton | Sld. Stekton | 8 A 1 | |
| 2 | Corrib Sr
I. B. | MMitchll | 134 | Galwy | 1850 | WMurr'y | Galway | Cff. N. York | 4 A 1 | 24 |
| 3 | Corrido Bk
YM.52 overpt I. | T. Lyell | 312 | Arbrth | 1852 | DM'K'nzie | Dundee | Arb. Rio Jan | 9 A 1 | |
| 4 | Corsair Bn
YM.50 overpt I. | CCuming | 175 | Plymh | 1833 | CCuming | Plym'th | Drt. | 12 A 1 | 8 |
| 5 | Bg
ptr. & d. 45 ptr. & s. | Theodore sp | 231 | Mrypt | 1824 | Fairley & | Sndrld | Sld. London | — | AE 1 |
| 6 | Corsairs Bride
Bk F. & YM. 53 | W Willms | 323 | N'havn | 1850 | J. Clark | London | Lon. Ceylon | 13 A 1 | |
| 7 | Corunna Sw
I. B. | W. Burr | 233 | Sndrld | 1843 | Brown & S | Whitby | Stk. Hambro | 7 AE 1 | |
| 8 | Corymbus Sr
pt I. B. | DM'Nab | 124 | Dndee | 1849 | Duchar & | Dundee | Dun C'pngn | 8 A 1 | |
| 9 | Cosmo Bk
YM.54 | Outbridg | 409 | Bidefd | 1825 | Cross & Sn | Bristol | Brs. N. York | 10 AE 1 | 1-22 |
| 760 | Cosmopolitan
Bn | Griffiths | 109 | Ipsw'h | 1839 | Horsfall & | | | — | 2 |
| 1 | Cosmopolite
Sr | W. Barber | 123 | Rmsgt | 1853 | Miller & C. | Rmsgte | Ram. | 7 A 1 | |
| 2 | Bk
YM.52 | Forsyth | 291 | Yrmth | 1849 | Barber & c | Yarmth | Lon. | 12 A 1 | |
| 3 | Cossipore S
F. & YM. 52 | A Dundas | 707 | Dndee | 1851 | Lindsay & | London | Lon. Pt Phil | 9 A 1 | |
| 4 | Costa Rica Bk
YM.53 | E Andrews | 299 | Grns'y | 1850 | Le Lacheur | G'rnsy | Lon. | 8 A 1 | |
| 5 | Cotfield S
YM.51 | R. Waite | 543 | Sndrld | 1847 | H Dobbin | London | Brs. Austral | 9 A 1 | |
| 6 | Cottager Sr
I. B. | W. Read | 72 | P'dstw | 1843 | Hockin & c | Padst'w | Fal. Coaster | 12 A 1 | |
| 7 | Cottingham
Sew Bk | J. Brown
MC.54 | 919 | Dmbtn | 1854 | Gee & Co. | Hull | Cly. Hambro. | — | A 1 |
| 8 | Coundon Sw | Chapman | 220 | Stektn | 1837 | Love day | | Built of Iron | — | A 1 |
| 9 | Countess Sr
pt I. B. | W. Seager | 126 | Yrm'th | 1839 | Cuckow & | Ipsw'ch | Ips. Coaster | 9 A 1 | 14 |
| 770 | Sw
I. B. | R Spindly | 211 | Sndrld | 1850 | T. Green | Mistley | Sld. Mistley | 8 A 1 | |
| 1 | —of Bective
Bk YM.53 | J Thomps'n | 377 | Sndrld | 1853 | Nicholson & | Sndrld | Sld. Cqmb | 10 A 1 | |
| 2 | —of Cawdor
Bg pt I. B. | J Paterson | 137 | Nairn | 1850 | W. Dallas | Nairn | Bnf. Coaster | 10 A 1 | |
| 3 | —Durham Bk
YM.51 | PM'Intyr' | 290 | Sndrld | 1835 | JM'Kirby | Glasg'w | Crk Valprso | 9 A 1 | 12 |
| 4 | —Bk
F. & YM. 53 | Rowlands | 324 | N Brns | 1838 | TStrangm'n | Wat'rfd | Liv. Quebec | — | AE 1 |
| 775 | —Bk
255 pt I. B. | JRet'lick | 489 | Pictou | 1839 | Hedley & | Gloster | NwcQueb'c | 4 AE 1 | 26 |

C

| No. | Ships. | Masters. | Tons. | BUILD. | | Owners. | Port belonging to. | Destined Voyage. | Classification. | |
|-----|-------------------------------|-------------|-------|-----------|---------|---------------|------------------------|--------------------|---------------------------|------------------------------|
| | | | | Where. | When. | | | | No. Years first assigned. | Character for Hull & Stores. |
| 776 | Countess of Eglinton Bg | Donovan | 247 | Ardrsn | 1844 | Barr & Co. | | | | 51 |
| 7 | —of Elgin S | J Pahreon | 1047 | Queb'c | 1852 | Holdrnss | Liverp'l | Liv. Austral | 6 | A 1 |
| | pts. 52 Y.M. 52 | | 1204 | O. Tam. | E. P. | & B. Drp. 54 | | | | 3 |
| 8 | —of Leicester Bg | W Sturley | 161 | Wells | 1847 | Hull & Co. | Wells | Lon. | 12 | A 1 |
| | YM. 53 | | 151 | | | | | | | 53 |
| 9 | —of Leven & Melville Sr pt I. | Chisholm B. | 108 | Dndee | 1846 | Dickman | Nwbrg | Abn. Baltic | 7 | A 1 |
| | | | 85 | O. & Lh | Srprs | 53 | | Cont. 53— | 2 | 53 |
| 780 | —of Loudon S | | 702 | N Brns | 1840 | R Jackson | <i>Plymouth</i> London | Liv. | 4 | E 1 |
| | pts. 46 ptr. & s. 49 | r. & Z. 53 | 785 | s Klsm | 4 | llrp. 4 | 6w. ptr. & s 49 | S. S. 51—4 Yrs | | 53 |
| 1 | —of Morley Sr | W. Sheriff | 108 | Plymh | 1849 | Sheriff & C | Plym'th | Hpl. Plymth | 11 | A 1 |
| | YM. 50 over | pt I. B. | | Drp. 50 | | | | | | 50 |
| 2 | —of Mulgrave Bk | J. Richrds | 516 | Pictou | 1837 | R. Lewis | Cardiff | Nwc. N. Yrk | 4 | E 1 |
| | pt I. B. | | 573 | Srprs | 47 | 50 & 51 | | S. S. 51—4 yrs | | 2 |
| 3 | —Roden Sr | J. Fnrlay | 42 | CDwn | 1833 | W Mateer | | | | 52 |
| | I. B. | | | | | | | | | 52 |
| 4 | —of Seafield Bk | A. Brown | 436 | Stcktn | 1852 | A. Brown | Stocktn | Stk. London | 10 | A 1 |
| | r. & Y.M. 54 | | 492 | | | | | | | 4 |
| 5 | —Bg | | 175 | Garmh | 1854 | R. Cadwel | Fndhrn | Bnf. Coaster | 7 | A 1 |
| | pt I. B. | | 135 | Lh. & O. | | | | | | 3 |
| 6 | —S | W. Leask | 520 | Abrd'n | 1848 | Adamson | Aberdn | Lon. China | 9 | A 1 |
| | YM. & ptr. 50 | | 451 | | | | | | | 51 |
| 7 | —of Sefton Bk | Wheeler | 370 | Livrp'l | 1847 | Worrall & | Liverp'l | Liv. Lima | 12 | A 1 |
| | YM. 53 | | 445 | | | | | | | 53 |
| 8 | —of Selkirk Sp | P. M. Ivor | 64 | Kk bdt | 1813 | M. K'nzi & | Strnw'y | Nwc Strnw'y | — | E 1 |
| | I. B. | | 50 | O F B B | & P. lr | p. 28 s Kl 42 | Srprs 47 | | | 48 |
| 9 | —of Westmoreland Bg | Dennison | 191 | P. E. Isl | 1840 | G. Russell | | | | 52 |
| | | | 195 | | | | | | | 52 |
| 790 | —of Winton Bk | J. Crangle | 357 | Ardsn | 1852 | M. Dowall | Liverp'l | Cly. China | 10 | A 1 |
| | r. & Y.M. 52 | | 362 | | | | | | | 52 |
| 1 | —of Yarborough Bk | J Sumner | 349 | Hull | 1846 | Goodwin | London | Lon Austral | 10 | A 1 |
| | YM. 49 | | 437 | sw. & Sr | prsr | 53 | | | | 53 |
| 2 | —of Zetland Bk | A. Jones | 344 | Mdlbr | 1849 | J. Holmes | <i>London</i> Mdlbr | Lon Penang | 9 | A 1 |
| | YM. & ptr. 51 | | 326 | | | | | | | 51 |
| 3 | —Sw | W. Wats'n | 188 | Grngm | 1845 | Watson & | Grngm | Liv. N. Sco. | 9 | A 1 |
| | r. & Y.M. 51 | | 203 | | | | | | | 51 |
| 4 | Couranto Bk | Vickers | 304 | Wrktn | 1849 | Bragg & C. | Wrktn | Lon. | 13 | A 1 |
| | YM. 50 f. | | 353 | | | | | | | 52 |
| 5 | Courier Sr | J Andersn | 131 | Nwctl | 1816 | Dickson & | Arbr'th | Yar. France | — | E 1 |
| | | | | len. — D | rp. 53 | | | S. S. 50 | | 53 |
| 6 | —Bg | Blagdon | 142 | Whtvn | 1826 | Currie & C | | | | 51 |
| | | | 127 | | | | | | | 51 |
| 7 | —S | J. Davison | 658 | Nwctl | 1850 | G. Gray | Nwctl | Liv. Built of Iron | — | A 1 |
| | | | | | | | | | | 3 |
| 8 | —Bk | J. Dunn | 281 | Sndrld | 1844 | Taylor & C | Dublin | Lon. | 9 | E 1 |
| | r. & Y.M. 51 | | 329 | pt nw & | Srprs | 52 | | | | 52 |
| 9 | —Bk | J. Gavey | 288 | Jersey | 1849 | LeQuesne | Jersey | Jer. Brazil | 12 | A 1 |
| | YM. 53 c. f. | | | | | | | | | 53 |
| 800 | —Bg | Menhennet | 168 | Livrp'l | 1819 | Winlo & C. | | | | 51 |
| | | | 160 | | | | | | | 51 |

| No. | Ships. | Masters. | Tons. | BUILD. | | Owners. | Port belonging to. | Destined Voyage. | Classification. | |
|-----|------------------------------------|------------|-------|-----------------------------|-------|--------------------------------|--------------------|-------------------------------|---------------------------|------------------------------|
| | | | | Where. | When. | | | | No. Years first assigned. | Character for Hull & Stores. |
| 801 | Courier Bk
YM.53 | E. Paine | 389 | Sndrld
len.49 | 1836 | A Thomsn | Liverp'l | Liv. Maurits
Rest.49— | 9 A 1
6 53 | |
| 2 | — S
F. YM.&pts.54 | G. Rodolf | 999 | St. Jhn
Srprs 51 | 1847 | Kirk | St. John | Liv.
S.S.54—4 Yrs | 4 A 1
C. 2 3 | |
| 3 | — Bg
F. & YM.52 | Thomson | 235 | N Brns
233 | 1830 | Ferguson | Gren'ck | Cly. Pt. Phil.
Rest.52— | — A 1
5 52 | |
| 4 | Courser Sr
YM.51 | W Varwell | 160 | Nwprt
144 | 1839 | Capt. & Co | Drtmth | Nwc. Medit
Cont.51— | 12 A 1
4 51 | |
| 5 | Cousins Sr
pt I. B. | W. Evans | 96 | Neath
Drp. & Srprs 54 | 1847 | Evans & C. | Leith | Sws Coaster | 12 A 1
4 | |
| 6 | Cove Sw
I. B. | W Johns | 201 | Sndrld
200 | 1840 | Soulsby &
O & B. | Blyth | Bly. | 4 A 1 23
5 | |
| 7 | — Bk | Parker | 374 | Wh'tby
sd. 31 lrp 38 s K | 1798 | Brocksby
& Srprs 47 | Quebec | Lon Quebec | — E 1
48 | |
| 8 | Covenanter S
YM.54 overpt I. B. | J. Hood | 1144 | Queb'c
O.E.&H h | 1851 | D. Gibb | Liverp'l | Liv. Pt. Phil. | 7 A 1 5
52 | |
| 9 | Cowan Bg
I. B. | J. Hay | 241 | Sndrld
239 | 1839 | C. Wawn | Shields | Shl. London | 7 A 1
4 | |
| 810 | Cowslip Sw | T. Reed | 254 | Nwcastl | 1840 | R. Wright | | | 52 | |
| 1 | Coxon Sw
F. & Z. Im. 53 I. B. | A. Muir | 278 | Sndrld
305 | 1843 | T. Coxon | N Shlds | Shl. Medit.
Cont.51— | 8 A 1 5
3 53 | |
| 2 | Crawfords Bk
C. 53 overpt I. B. | J. Swam | 407 | Blyth | 1853 | Crawford | Blyth | Bly. Medit. | 8 A 1
53 | |
| 3 | Creamore Bk
YM.50 | T. Kemp | 202 | Livrp'l | 1839 | Job, Bros. | Liverp'l | Liv. Nw'fnd
Cont.51— | 12 A 1
4 52 | |
| 4 | Credenda S
F. & YM.52 over | PCullid'n | 830 | N Brns
901 | 1851 | J. Kirk | Liverp'l | Lon. Austr'l
Hk P. B. & S. | 4 A 1
53 | |
| 5 | Credo Sw
I. B. | GGriffiths | 257 | Sndrld
242 | 1833 | Jones & Sn
49 Srprs 51 & 53 | Abryst. | Abs Quebec
S.S.53 | 8 A 1 2 23
53 | |
| 6 | Cremona Bn | J. Savrey | 127 | C. Bret | 1842 | Savrey & C | | | 51 | |
| 7 | Creole Bg
YM.52 | JP. Avery | 254 | Livrp'l
281 | 1839 | Rogers | Liverp'l | Liv. B Ayres
Cont.51— | 12 A 1
4 52 | |
| 8 | — Bg
YM.48 | J. Colford | 233 | Sndrld | 1845 | Hay & Co. | London | Lon. W Inds | 11 A 1 20
52 | |
| 9 | — Bg
F. & YM.54 | M Donn'n | 155 | Chepst
Drp. 50 | 1819 | Deak'r & c | Dublin | Dub. Cadiz
Rest.47— | — A 1 14
8 51 | |
| 820 | — Bn
YM.52 | R. Hogg | 129 | Yrmt | 1847 | S. Barber | Yarmth | Liv. R. Grnd. | 12 A 1 25
53 | |
| 1 | — Bk
F. & YM.53 overp | Shields | 440 | N Brns
456 | 1841 | Corscad'n | Derry | Cly. Derry
S.S.53—4 Yrs | — A 1
53 | |
| 2 | Crescent Bg | Fouache | 136 | Sndrld | 1829 | WHarkas | London | | 8 A 1 3
51 | |
| 3 | — Bg
pt I. B. | J. Michell | 129 | N Brns
Hk & B. | 1850 | Michell & | Swans'a | Sws. Rouen | 4 A 1
51 | |
| 4 | — Sr
pt I. B. | J. Sharp | 84 | Invrkt
s K150 | 1847 | Ross & Co. | Invrktg | Lth. Baltic | 8 A 1
52 | |
| 825 | — Sr
pt I. B. | Williams | 193 | Plym'h
len.47 | 1818 | Williamsn | Liverp'l | Cly.
Rest.47— | — A 1
8 50 | |

| No. | Ships. | Masters. | Tons. | BUILD. | | Owners. | Port belonging to. | Destined Voyage. | Classification. | |
|-----|-------------------------------------|---------------------------|-------|-------------------------|-------|------------------------------|--------------------------|------------------|---------------------------|-----------------------------|
| | | | | Where. | When. | | | | No. Years first assigned. | Character or Hull & Stores. |
| 826 | Crescent City
Sr. Y.M. & pts. 53 | Battiston
overpt I. B. | 763 | St. Jhn | 1851 | J. Beazley
Drp. 53 w. pt | Liverpl
F. & S. 53 | Liv. Austral | 6 | A 1
53 |
| 7 | Cressida S
ptr. & s. 53 Y.M. 53 | J. McFee | 504 | Grn'ck | 1844 | Anderson | Grn'ck | Cly. India | 12 | A 1 25
53 |
| 8 | Cressinus Sw | | 209 | Scrbro
lrp. 38 | 1825 | | Scarbro
<i>whitby</i> | Scr. Coaster | — | E 1
41 |
| 9 | Cresswell Sw
Y.M. 50 overpt | W. Algar
t I. B. | 203 | Sndrld | 1848 | Eltonghm | Sndrld | Sld. Medit. | 7 | A 1 19
52 |
| 830 | — Bk
Y.M. & ptr. 52 | Williams | 515 | Sndrld | 1849 | Tebbutt & | London | Lon. N. Z Ind | 10 | A 1 16
52 |
| 1 | Cressy Bk
C. 54 | J. Bell | 634 | Sndrld | 1843 | D Dunbar | London | Lon. India | 11 | A 1 21
53 |
| *2 | Crest of the
Wave S Y.M. 53 | J. Steel
c. f. | 924 | Sndrld | 1853 | Brice & Co | Liverpl | Sld. Austral | 13 | A 1 22
53 |
| 3 | Crichton Bk
Y.M. 53 | Noel | 248 | Sndrld | 1849 | De Caen | Jersey | Hul. | 9 | A 1
53 |
| 4 | Crimea Bg
Y.M. 54 | J. Bracey | 185 | Yrmth | 1851 | H. Fellows | Yarmth | Yar. | 10 | A 1 18
50 |
| 5 | Criminal Rath
Brand S I. B. | Beog | 396 | Konigs | 1847 | Vereign | Knsbrg | Liv. N. York | 7 | A 1
2 |
| 6 | Crisis S
Y.M. 53 | W Gibson | 395 | Whtvn | 1847 | Br'cklbnk | Liverpl | Liv. China | 11 | A 1
53 |
| 7 | Crispin Sr | N Morrison | 123 | Brchvn | 1841 | J. Borrie | | | | 52 |
| 8 | Criterion Bk
Y.M. 53 | Gregory | 267 | Sndrld | 1853 | J Longton | Liverpl | Sld. Antigua | 12 | A 1
53 |
| 9 | — Sr | J Horswill | 86 | Yrmth
Drp. 50 | 1834 | Tremain | Padst'w | Pad. Coaster | 10 | A 1
7 52 |
| 840 | Crocodile Sr | M Driscoll | 74 | N. Scot | 1840 | M. Daniel | | | | 51 |
| 1 | Crocus Sw
I. B. | W Burrell | 236 | Sndrld | 1849 | T. Alcock | Sndrld | Sld. London | 8 | A 1 8
49 |
| 2 | Cromarty Sr
pt I. B. | W. Bain | 118 | Arbrth
Srps 48 | 1841 | R. Ross & | Cromty | Abn. Baltic | 8 | A 1
C. 3 53 |
| 3 | Cronkban Bg
Y.M. 52 | R Cork'ril | 134 | Wrktn | 1850 | Peile & Co. | Wrkgtn | Liv. Melbrn | 12 | A 1
52 |
| *4 | Crouch Bro-
thers Bk Y.M. 54 | G. Crouch
overpt I. B. | 341 | Bristol | 1854 | Crouch, br | Bristol | Brs. Austral | 12 | A 1
5 |
| 5 | Crown Bk
F. & Y.M. 53 | Chandler | 411 | Whtvn
430 len. & nrl | 1821 | Hatton & c | Liverpl | Liv. | — | A 1
Rest. 49— 8 53 |
| 6 | — Sw
I. B. | J. Clinton | 192 | Sndrld
190 Srps 51 | 1844 | Alder & C. | Blyth | Bly. Baltic | 7 | A 1 22
C. 2 53 |
| 7 | — Bg | Loutil | 177 | Strmns | 1844 | Stanger | | | | 51 |
| 8 | Croxdale Bg
Z 57 I. B. | G Graham | 263 | Sndrld
294 Srps 47 | 1841 | Graham & | Hartpl | Stk. Medit | 7 | A 1 21
5 |
| 9 | Cruiser Bk
Y.M. 54 overpt I. | W Porrett
B. | 312 | Sndrld | 1851 | Porrett & c | Sndrld | Lon Alg Bay | 8 | A 1
2 |
| 850 | Crusader Bg
F. & Y.M. 54 | Hacquoil | 150 | Jersey
len. N.D. & | 1828 | St. Croix
lrp. 40 Srps 51 | Jersey | Liv. W. Inds | 7 | A 1
S.S. 51 5 |

| No. | Ships. | Masters. | Tons | BUILD. | | Owners. | Port belonging to. | Destined Voyage. | Classification. | |
|-----|--------------------------------|-------------|------|----------------------------|-------|-------------|--------------------|--------------------------------|-----------------------------|------------------------------|
| | | | | Where. | When. | | | | No. Years first assigned. | Character for Hull & Stores. |
| 851 | Crusader Bk
YM.50overptI | T. Ridley | 311 | Abrdn
len.50 | 1840 | Shaller'ss | Liverp'l | Abn.
Rest.50— | 9 A 1
6 50 | 18 |
| 2 | Crystal Sr
I.B. | H. Atw'd | 78 | Wrhm
O.&RP | 1853 | Pike & Co. | Poole | Poo. Collier | 4 A 1
53 | |
| 3 | Palace Bn
(late Industry)I. | J. Davies | 99 | Tgnmh | 1803 | GStrbuck | Milford | Mil.
Rest.52— | — A 1
6 52 | 2 |
| 4 | —
YM.54 | S Narracott | 480 | Tgnmh | 1852 | J. Lidgett | London | Lon. | 11 A 1
6 54 | 10 |
| 5 | Cuba Bg
YM.49 | W Gibson | 160 | PtGls
Srprs 49 & 53 | 1839 | Gibson & c | Whitvn | Nwc. Medit
S.S.53 | 10 A1
C. 3 53 | |
| 6 | —
Sw | R Jordis'n | 220 | Sndrld | 1833 | Jordison | <i>Whitby</i> | | 8 A1
52 | 8 |
| 7 | —
Bk
f. & YM.53 | F. Organ | 338 | Sndrld | 1844 | Ord & Co. | Sndrld | Sws. Vlprso.
<i>comb 54</i> | 10 A 1
3 52 | |
| 8 | —
Bk
f. & d. 49 YM.53 | | 273 | Liv'p'l
ND 36Sr | 1824 | Tindall & c | London | Lon. Alg By
S.S.49 | 12 A1
53 | |
| 9 | Culdee Bk
f. & YM.53 | R Chmbrs | 356 | Clyde
Srprs 49 & 53 | 1839 | Cunningham | <i>Gretnock</i> | Cly. Batavia
S.S.53 | 10 A1
C. 3 53 | 26 |
| 860 | Culloden S
YM.51 | Ferguson | 588 | Sndrld | 1848 | Ferguson | London | Lon. Trnspt | 8 A 1
4 | |
| 1 | —
pts.52YM.54 | A. Kelso | 863 | Queb'c
O. Tam. | 1852 | Adam & C | Gren'ck | ClyBombay | 6 A 1
52 | 9 |
| 2 | Cumberland
Sw | W. Coats | 284 | Seaton | 1777 | J. Roxby | | | 52 | |
| 3 | —
Bk | Fowler | 298 | Whtvn | 1835 | T. A. Carr | | | 52 | |
| 4 | —
Bg
f. & YM.45 | Ives | 170 | P. E Isl | 1845 | Peacock | London | Lon. Medit.
S.S.50—4yrs. | 4 —
C. 1 51 | |
| 5 | —
Bg
ptd. 431. B. | Morton | 115 | Stcktn
n Kl & Sr | 1812 | Walker & | London | Shl. Coaster | — E 1
43 | |
| 6 | —
Lass Sw
f. & YM.52 | W. Smart | 235 | Sndrld
Srprs 52 | 1841 | Hawkins | Exeter | Nwc. Medit.
S.S.50 | 6 A1
C. 2 4 | |
| 7 | Cumbrian Bg | J. Roper | 172 | Whtvn | 1816 | Roper & C | | | 52 | |
| 8 | Cumloden
Castle S ptr. & d. | M'Donn'l | 671 | St And
HkP & B. w. | 1852 | M'Donn'l | Ardrssn | Liv. W. Inds | 5 A 1
52 | 24 |
| 9 | Cupid Sr
YM.52overptI. | S. Jane | 159 | Drtmh | 1852 | C Vincent | Drtmth | Drt. | 12 A 1
52 | |
| 870 | Curlew Sw
I.B. | R. Andrsn | 225 | Sndrld | 1847 | Potts & Co | Sndrld | Sld. Hmbro | 7 A 1
53 | |
| 1 | —
Sk
I. B. | J. Harries | 28 | Milfrd | 1848 | Starbuck | Milford | Mil. Coaster | 8 A 1
53 | |
| 2 | —
Scw Sr
MC.53 | W Sams'n | 528 | Dmbtn
A P. 86 H. | 1853 | Cunard & | Halifax | Cly. St. Thos
Built of Iron | — A 1
53 | |
| 3 | —
Bn | E. Wayth | 139 | Gr'nck
Srprs 48 49 & 53 | 1839 | E. Wayth | Sthw'ld | Shl. Medit.
S.S.53 | 10 A1
C. 3 4 | 22 |
| 4 | Curliana Sr
I. B. | J. Thomas | 65 | K'kdbt
O. E Bk | 1848 | Swainson | Ulvrstn | Npt. Coaster | — A 1
4 | |
| 875 | Curraghmore
Bk YM.52 | D. Jeffries | 343 | Wtrfrd | 1841 | Ogilby & | London | Liv.
Rest.50— | 6 A 1
4 52 | |

C

| No. | Ships. | Masters. | Tons. | BUILD. | | Owners. | Port belonging to. | Destined Voyage. | Classification. | |
|-----|-----------------------------------|------------|-------|---------|-------|--------------|--------------------|------------------|---------------------------|------------------------------|
| | | | | Where. | When. | | | | No. Years first assigned. | Character for Hull & Stores. |
| 876 | Currency Bk
YM 52 | Bowen | 324 | Livrp'l | 1839 | Garnick & | Liverp'l | Liv. | 12 | A 1 |
| 7 | Cuthberts Bk
F. & YM. 53 | S. Nixon | 776 | C'nada | 1848 | Cuthbert | Grenck | Cly. Austrl. | 4 | A 1 |
| 8 | Cuthbert
Young Sw YM. 52 | J Marshall | 288 | Shi'lds | 1839 | J. Young | S Shields | Shl. Medit. | 10 | A 1 |
| 9 | Cybele Bk | Gerrard | 334 | Mirmc | 1841 | Colling & | | S.S. 52 | C. 3 | 53 |
| 880 | Cyclone S
YM. & ptr. 53 c. f. | J Hossack | 631 | Gls'w | 1853 | Catto & S. | Aberd'n | Cly. Calcut. | 14 | A 1 |
| 1 | — Sr | A. Young | 89 | Perth | 1854 | A. Young | Dundee | Dun Austral | 7 | A 1 |
| 2 | Cyclops Sr
I. B. | P. Sayle | 50 | Isl. Mn | 1849 | Boyd & Sn | Isl. Man | Liv. Coastr | | 1 |
| 3 | Cyfarthfa Sk
I. B. | M Rob'ts | 33 | Pt Mdc | 1846 | Jones & C. | Pt. Mdc | Bar. Coaster | 12 | A 1 |
| 4 | Cygnat Sr
I. B. | J. Boyce | 124 | Yrmth | 1841 | Barber | Yarmth | Liv. | 10 | A 1 |
| 5 | — Sr | J. Johnstn | 97 | Gls'w | 1842 | Rankin & c | Glasg'w | Cly. Rtrtdm | — | A 1 |
| 6 | — Sw
pt I. B. | G. Kell | 211 | Sndrld | 1842 | Kell & Co. | Blyth | Bly. London | 7 | A 1 |
| 7 | — Bg
F. & YM. 53 | A. Lees | 167 | N. Sco | 1846 | D & J. Greig | Aberdn | Liv. | 4 | A 1 |
| 8 | — Sw
I. B. | A. Ritchie | 177 | N. Brns | 1844 | Ritchie & c | Irvine | Cly. Coaster | 4 | A 1 |
| 9 | Cynosure Sr
YM. Im. 51 overpt | NYabsley | 155 | Slcmb | 1840 | Grant & C. | Salc'mb | Liv. | 12 | A 1 |
| 890 | Cynthia Sr
F & G Iron 49 I. B. | Boultnhse | 145 | N. Brns | 1849 | Boultnh's | St. John | Liv. N. Scot | 4 | A 1 |
| 1 | — Bg
YM. 49 | W. Dean | 205 | Cork | 1842 | Thomas | N'fland | Liv. Nwfdld | 12 | A 1 |
| 2 | — Bk | E. Roy | 242 | Abrdn | 1842 | Gray & Co. | | | | 50 |
| 3 | — Bg | J Torr'nce | 202 | N. Sco | 1840 | Ford & Co. | | | | 52 |
| 4 | Cypress Bk
F & YM 53 overpt | R. M'Fie | 406 | N. Scot | 1853 | F'rclough | Liverp'l | Liv. Austrl. | 7 | A 1 |
| 5 | Cyprus Bg
YM. 50 overpt I. B. | C. Bartley | 263 | Sndrld | 1848 | Bake & Co | London | Lon. C. C. H. | 8 | A 1 |
| 6 | Cyrus Sw
F. & YM. 54 | E. Foremn | 178 | Nddee | 1834 | W. Curr | Dundee | | 7 | A 1 |
| 7 | — Bk
F. & S. 49 YM. 49 | Hensbrgh | 281 | U. Stts | 1837 | W. Ive | London | Lon. M'lm'n | — | A 1 |
| 8 | — Pol
pt I. B. | R. Lloyd | 132 | Pwllhli | 1837 | Richrds & | Pwllhli | Bms Coaster | 12 | A 1 |
| 9 | Czar Bn | W. Sherp. | 105 | Dmbtn | 1826 | G. Henet | | | | 52 |
| 900 | Czarina Sw
pt I. B. | J Campbel | 230 | Sndrld | 1851 | W. Petrie | Sndrld | Sld. Baltic | 8 | A 1 |

* * * Additional Ships are inserted in the Supplement at the end of the Register.

| No. | Ships. | Masters. | Tons. | BUILD. | | Owners. | Port belonging to. | Destined Voyage. | Classification. | | |
|-----|------------------------------|-----------|-------|---------------------------|-------|--------------------------------|----------------------|-----------------------------|---------------------------|------------------------------|--------|
| | | | | Where. | When. | | | | No. Years first assigned. | Character for Hull & Stores. | |
| 1 | D'Arcy Bg
Z.53 | J. Brown | 284 | Sndrld
303 | 1836 | J. Smith
nd. T.Sds & Srps | Sndrld
46 Drp. 53 | Sld. Austral | 8
C. 3 | Æ1
53 | 25 |
| 2 | D'Israeli Bg
YM.51 | W. Lloyd | 225 | Milfrd | 1850 | M Rob'rts | Milford | Mil. | 7 | Æ1 | 4 |
| 3 | DaCapo Sw
pt.I.B. | F. Beck | 225 | Liebau | 1848 | Westberg | Riga | Dun. Baltic | 7 | Æ1 | 51 |
| 4 | Daddon Bg
I.B. | J. Harley | 102 | Bidefd | 1811 | J. Harley | Swans'a | NwcCoast'r | — | Æ1 | 44 |
| 5 | Dædalus Bg
r.&Z.51 | W. Fernie | 225 | Leith | 1807 | T. Hay | Leith | Lth. | — | Æ1 | 3 |
| 6 | — S
r.&YM 53 | T Bullm'n | 396 | N Brns | 1835 | T. Seaton | Padst'w | Qbc.Ptsmth
S.S.53-4Yrs | 4 | Æ1 | 10 |
| 7 | Dagger Bg
YM.52 | E. Walsh | 227 | Yrmth
210 | 1839 | James&S | Liverpl' | Crk.W.Inds
Cont.50- | 11 | Æ1 | 52 |
| 8 | Dahlia Bk
Z.53r.&s.53I.B. | Andrews | 524 | P.E.Isl
603 | 1840 | Pope&Co. | Plym'th | Ply S.Leone
S.S.50-4Yrs | 4 | Æ1 | 53 |
| 9 | — Bk
YM.54 | Hodgson | 347 | Sndrld | 1850 | Alcock & | Sndrld | Lon. | 12 | Æ1 | 52 |
| 10 | — Sk
I.B. | A Roberts | 50 | Nwprt
37 | 1838 | Batchelor
nd.KIK isn&S rprs | Newprt | PmdCoast'r | — | Æ1 | 4 |
| 11 | Dahomy Bk
YM 50c.f. | Barrow | 277 | Bristol
274 | 1349 | King&Co | Bristol | Brs. Africa | 7 | Æ1 | 14 |
| 2 | DairyMaid Sr
I.B. | Richards | 91 | Wales
pt F. plk. | 1848 | Richards | Abryst | AbsCoaster | 11 | Æ1 | 50 |
| 3 | Daisy Sk
pt.I.B. | J Maltm'n | 61 | Brwck
O&RP | 1842 | A. Gowan
Srprs 53 | Berwck | Bwk.Coastr | 6 | Æ1 | 12 |
| 4 | — Bg
r.&YM.53 | T. Miller | 190 | Dndee
178 | 1844 | A. Low
Srprs 53 | Dundee | Liv. Medit.
Cont.53- | 9 | Æ1 | 20, 25 |
| 5 | Dale Bk
YM 49 | J. Cooper | 339 | Hwd'n
385 | 1849 | P. Dale | NShlds | NwcOdessa | 8 | Æ1 | 51 |
| 6 | — Main Bk
C.51 | J. Varty | 242 | Mryp't
275 | 1851 | Laidman | Liverpl' | MptW.Inds | 12 | Æ1 | 51 |
| 7 | — Park Bk
r.&YM.53 | W. Brown | 402 | London
Srprs 49 | 1828 | Redman | London | Mil.SLeone
S.S.49 | 12 | Æ1 | 19 |
| 8 | Dalkeith Sr | T. Laird | 100 | Gls'g'w | 1835 | J Mitchell | | | C 4 | 52 | |
| 9 | Dalriada S
F.&YM 49 | J Scott | 1383 | Queb'c
1507 | 1849 | Granger | Belfast | Liv.Valprso | 6 | Æ1 | 53 |
| 20 | Dammaris Bn
YM.53 | TChapmn | 148 | P.E.Isl
n Klsn 51 | 1846 | W. Smith | Liverpl' | Liv. Austral
S.S.51-5Yrs | 5 | Æ1 | 53 |
| 1 | Dan Glaister
Sr
I.B. | DGlaister | 77 | Mryp't | 1851 | Ritson&C | Marypt | MptCoaster | 7 | Æ1 | 53 |
| 2 | — & Mary Sp
I.B. | F. Evans | 84 | N. Quy | 1846 | Evans&C | N. Quy | Shl.Coaster | 12 | Æ1 | 53 |
| 3 | Daniel Sr
I.B. | J. Berry | 85 | Sltcmb
len nd.& lrp.16 | 1821 | Mathews
Srprs 53 | Brixhm | Drt. | — | Æ1 | 5 |
| 4 | — Sr | H. Jones | 94 | Plymh
79 | 1831 | Jones&C | Cru'rvn | BngCoaster
S.S.54 | 10 | Æ1 | 28 |
| 25 | — Dyer Bg
r.&YM.52 | G. Cooper | 215 | Shrh'm
Drp.&Srprs 52 | 1839 | Dyer&Co. | London | Liv.Rio Jan
Cont.51- | 12 | Æ1 | 4 |

D

| No. | Ships. | Masters. | Tons. | BUILD. | | Owners. | Port belonging to. | Destined Voyage. | Classification. | |
|-----|---------------------------------------|-------------|-------|---------------------------------|-------|-----------------------|--------------------|-------------------------------|---------------------------|------------------------------|
| | | | | Where. | When. | | | | No. Years first assigned. | Character for Hull & Stores. |
| 26 | Daniel Grant
Bk r. & Y.M. 54 | J. Brown | 419 | Nwprt
len. 54 | 1834 | Lockett & | Liverp'l | Liv. China
Rest. 54— | 11 A 1 | 8 5 |
| 7 | — Morris Sr
I. B. | R. Parry | 83 | PtMdc
Srprs 53 | 1846 | Parry & C. | PtMdc | PmdCoast'r | 10 A 1 | 53 |
| 8 | — Wheeler Bk
r. & s. 50 Y.M. 53 | Bruce | 282 | Hull
nd. Klsn & Srps | 1826 | WTindall | London | Lon.
w. & TSds d53 S.S. 53 | 10 A 1 | 33 |
| 9 | Danne Brog Sr
r. & Y.M. 52 | C. Hay | 132 | Dnmrk | 1851 | West & Co | Ronna | Nwc. Brazil | 7 A 1 | 52 |
| 30 | — Bg
r. & Y.M. 49 | Mogensen | 150 | Elsinor | 1849 | P. Holm | Elsinor | Lth. Elsinor | 7 A 1 | 49 |
| 1 | Dante Bg
Y.M. 51 c f. | Campbell | 226 | Grn'ck
190 | 1851 | Baine & C. | Gren'ck | Cly. Nwfind. | 13 A 1 | 2 |
| 2 | Danube
Scw Bk | D. Reed | 829 | Gls'g'w
499 AP. 160 | 1853 | J. Bibby | Liverp'l | Cly. Medit.
Built of Iron | — A 1 | 53 |
| 3 | — Sw
Y.M. 49 over rpt I. | J. Raitt | 195 | Arbrth | 1848 | Johnston | Arbrth | Gov. Baltic
Nov 55 | 7 A 1 | 51 |
| 4 | — Sw
Y.M. 50 | B. Smirk | 332 | Sndrld | 1846 | TCropton | London | Liv. Medit. | 8 A 1 | 5 |
| 5 | Daphne Sr | J. Jay | 91 | Yrmth | 1845 | A. Palmer | | | 52 | |
| 6 | — Sr
I. B. | J. Phillips | 74 | NQu'y | 1844 | Capt. & Co | Cardign | Liv. Coaster | 12 A 1 | 3 |
| 7 | — Sr
I. B. | Thompsn | 78 | Ipsw'h
Drp. 53 | 1840 | Bayley & c | Ipswich | Ips. Coaster
Cont. 51— | 11 A 1 | 4 53 |
| 8 | Dapper Sr | N. March | 60 | Jersey | 1835 | Bichard & | | | 51 | |
| 9 | — Sw | G. Hamby | 195 | Sndrld
ptx Kl & Srprs 53 | 1848 | Bond & Co | Ipswich | Ips. | 8 A 1 | 53 |
| 40 | Darien Sw
Y.M. 48 over rpt I. | G. Stavers | 274 | Blyth | 1848 | Davison & | Blyth | Bly. Rio Jan. | 8 A 1 | 52 |
| 1 | Daring Sr
Y.M. 51 | H. Francis | 69 | Cowes | 1836 | H. Francis | Bristol | Cff. Lisbon | 11 A 1 | 3 |
| 2 | — Sw
Y.M. 49 over rpt I. | E. Harker | 173 | Sndrld | 1846 | Burdess & | Sndrld | Shl. Medit.
Cont. 54 | 8 A 1 | 9 |
| 3 | — Bn
Z. 50 I. B. | D M'Fadyn | 106 | NBrns
Y.P. S. & B. S rprs 53 | 1850 | W. Power | Cork | Crk. Coaster | 4 A 1 | 53 |
| 4 | — Bg
Y.M. 51 | J. Milligan | 168 | Cardiff
Drp. 51 | 1844 | W. Turner | Dmfries | Liv. Cabello | 12 A 1 | 51 |
| 5 | — Bg
Y.M. & ptr. 52 over rpt I. B. | J. Parker | 194 | Nwestl
220 | 1847 | H. Ellis | London | Lon. Austr'l | 10 A 1 | 53 |
| 6 | — Sr | J Partridge | 93 | Salc'm | 1847 | Balkwill | | | 52 | |
| 7 | — Sr
Z. 52 I. B. | W. Rowe | 107 | V'ndm
Drp. 52 | 1849 | Weym'th | Scilly | Sil. Brazil | 7 A 1 | 52 |
| 8 | — Bg
Y.M. 53 over rpt I. B. | J. Wimble | 152 | St. Jhn
Hk B. & S. | 1849 | W. Curtis | London | Liv. Madeira | 5 A 1 | 53 |
| 9 | Darlington Sr | J. Dobson | 172 | Sndrld
157 | 1838 | Stk & Lon.
Sh. Co. | Stockton | | 9 A 1 | 2 |
| 50 | Darnley Bg
r. & Z. lm. 54 pt I. B. | A. Harley | 176 | P. E. Isl
Hh B. & E. | 1852 | Harleys | Cork | Crk. W. Inds | 5 A 1 | 1 |

| No. | Ships. | Masters. | Tons. | BUILD. | | Owners. | Port belonging to. | Destined Voyage. | Classification. | |
|-----|-------------------------|------------|------------|------------------|-------|------------|--------------------|-------------------------|--------------------------|------------------------------|
| | | | | Where. | When. | | | | No. Year first assigned. | Character for Hull & Stores. |
| 51 | Dart Sr
r.&YM.52over | ptI.B. | 132 | Abrdn | 1844 | J. Guthrie | London | DunMaurts | 9 A 1 | |
| 2 | — Sr
Z.lm.51 | J.Cousins | 88
91 | nKlsn5
Drtmth | 1833 | Foale&Co | Drtmth | Cont.52—
Drt. Coastr | 3 52
12 A 1 | 13 |
| 3 | — Sr
I.B. | R. Dingle | 86 | Brxhm | 1825 | H. Edmnds | Newprt | Npt. Hrbrg | C. 4 4
10 A 1 | 21 |
| 4 | — Sr | Doughty | 97 | Yrmth | 1841 | Teasdell | Yarmth | Cff. Coaster | 12 A 1 | 10 1/2 |
| 5 | — Sr | J. Green | 112 | Chepst | 1826 | Cram&Co | Liverp'l | Brs. Coaster | 10 A 1 | 25 |
| 6 | — Sr | J. Hall | 265 | Leith | 1849 | Lon&Edn | Leith | Lth London | 9 A 1 | 16 |
| 7 | — Sp
I.B. | Jaffry | 27 | Garth | 1849 | M'Kenzie | Inv'rns | Bnf.Coaster | 49 | |
| 8 | — Sr | W.Scotland | 71 | Chl'tn | 1835 | Spittal&C | | | 49 | |
| 9 | — Sr
EIZ 53 | J. Sargent | 118 | Shrhm | 1852 | May&Co. | Shorham | Shm Coast'r | 6 A 1 | 26 |
| 60 | — Bn
Z.54I.B. | E. Wyse | 83 | P.E. Isl | 1852 | L.Johnstn | Glasg'w | Cly. Austral | 4 A 1 | 3 |
| 1 | — Sk
I.B. | Witheridge | 49 | Bdgwr | 1845 | W. Webb | Newprt | Npt Coaster | 10 A 1 | 50 |
| 2 | Dartmouth Sr
Z.52 | R. Harris | 98 | Drtmth | 1835 | G. Foale | Drtmth | Drt.London | 12 A 1 | 12 |
| 3 | Dash Bn
ptI.B. | J. Usher | 77 | Whitvn | 1828 | Martin&c | Liverp'l | Liv.Coaster | — | 52 |
| 4 | Dasher Bn
I.B. | R Poph'm | 80 | Srprs 49 | 1811 | T. Cook | Bidefrd | Bid.Coaster | — A 1 | 3 |
| 5 | Dauntless Bk
I.B. | | 242 | Sndrld | 1839 | W. Rose | Whitby | Lon. Hartpl | 7 A 1 | |
| 6 | — Sk
I.B. | P. Barge | 45 | Lwrny | 1848 | WCanton | Milford | Mil. Coast'r | C. 2 53
12 A 1 | |
| 7 | — Bg
r.&YM.52over | tI.B. | 218 | VDLd. | 1848 | T. Hall | Hull | Liv. | 9 A 1 | |
| 8 | — Bn
YM.lm.46 | T. Jones | 167 | Bristol | 1844 | Symons & | Bristol | Brs. W.Inds. | 10 A 1 | |
| 9 | — S
r.&YM.52 | J. Pank | 433 | Gnsbr' | 1834 | Beadle&C | Hull | Hull | 10 A 1 | 9 |
| 70 | Dauson Sw
ptI.B. | Dodds | 231 | Sndrld | 1836 | Sharp&C. | Sndrld | Sld. Baltic | 8 A 1 | 22 |
| 1 | Davenport Bk | M'Kenzie | 546 | N. Sco. | 1842 | M'Kenzie | Plymth | | C. 3 53
52 | 24 |
| 2 | David Sk | T. Edwrds | 26 | Nwprt | 1830 | D. Daxies | Cardgn | | 52 | 13 |
| 3 | — Sr
r.&YM.53 | D Kermth | 148 | Arbrth | 1817 | Ruthv'n | Dundee | Dun. WInds | — A 1 | 16 |
| 4 | — Bg | P. Moore | 138 | Poole | 1850 | Slades | Poole | Poo. Labdr | 12 A 1 | 53 |
| 75 | — Banks Sr
YM.52 | Champion | 129
115 | Plymh
Drp. 52 | 1834 | Banks&C | Plym'th | Ply. Medit | 10 A 1 | 50 |
| | | | | | | | | Rest.48— | 7 52 | |

| No. | Ships. | Masters. | Tons. | BUILD. | | Owners. | Port belonging to. | Destined Voyage. | Classification. | |
|-----|-----------------------------------|-----------------------|------------|----------|-------|---------------------------|--------------------|------------------|---------------------------|------------------------------|
| | | | | Where. | When. | | | | No. Years first assigned. | Character for Hull & Stores. |
| 76 | David Clark
Bk | R. Swan | 608 | Calcut | 1817 | Russell & c | | | | 52 |
| 7 | —Cross S
f. & YM 49 | Curphey | 385
370 | Dmbtn | 1849 | W. Cross | Glasg'w | Cly. Valprso | 10 | A 1 25 |
| 8 | —Grant Sw | H Adam | 195 | Arbrth | 1837 | H. Adam | Arbr'th | Dun. Baltic | 7 | Æ 1 |
| 9 | —Legg Bg
f. & YM 51 overpt | PM Cann
t. I. B. | 147 | Ireland | 1845 | P. Logan | Belfast | Cly. Berbice | 5 | Æ 1 |
| 80 | —Lyon S
ptr. & d. 42 ptr. & s. | P Selby | 476 | Ipswch | 1819 | Boddngtn | London | Lon. W. Inds | C. 2 | 53 |
| 1 | —Malc'lm Bk
F. & YM 55 | A. Smeatr | 495 | M'lmin | 1839 | DDunbar | London | Lon. Austrl. | 12 | A 1 16, 18 |
| 2 | —M'Iver S
YM 51 overpt I. | R. Baillie
B. | 862 | N Brns | 1851 | M Kay & c | Liverpl' | Liv. Sydney | 6 | A 1 5 |
| 3 | —Williams Sk
I. B. | J. Hughes | 31 | Liv' rpl | 1821 | W. Owen | B'maris | Bms Coaster | — | A 1 |
| 4 | —& Martha K
I. B. | D. Turrell | 98 | Sndrld | 1852 | D. Turrell | London | Sld. Coaster | 7 | A 1 4 |
| 5 | Dauids Sp
I. B. | W Ptbl'do | 55
37 | Lmkl'n | 1832 | D Pitbl'do | Perth | Dun Coaster | — | A 1 |
| 6 | Davidsons Sw
f. & YM 51 overpt | DH'ndrsn
t. I. B. | 205 | Perth | 1842 | Pattens & Gren'ck | Gren'ck | Cly. W. Inds | 5 | Æ 1 24 |
| 7 | Dawn Bg
f. & YM 51 overpt | Blenkns'p
pt I. B. | 187 | Tyne | 1846 | Smith & S. | Nwcstl | Nwc. Medit. | 9 | A 1 |
| 8 | —Bg
f. & YM 54 | R Mitch'll | 277 | SShlds | 1847 | TForsyth | Shields | Shl. Medit. | 9 | A 1 |
| 9 | Dawson Bg | GFordhm | 227 | Whtvn | 1826 | R. Brewis | Hartpl' | Hpl. Amer | — | Æ 1 |
| 90 | Dawsons Sw
pt I. B. | G Dawson | 219 | Blyth | 1851 | Dawson & | Blyth | Bly. Baltic | 8 | A 1 |
| 1 | Dawstone S
pt I. B. | J. Newton | 520 | Arbrth | 1853 | W. Newtn | Liverpl' | Arb. Austrl. | 9 | A 1 |
| 2 | Daylesford S
YM 54 overpt I. | Cary
B. | 619 | Queb'c | 1853 | Griffiths & E. & S. | London | Lon. Austral | 7 | A 1 |
| 3 | Dazzler Sr
YM 50 overpt I. | L. Allen
B. | 174 | Ipswch | 1850 | Read | Ipswich | Ips. W. Inds | 6 | A 1 |
| 4 | Deane Ek
YM 51 | T. Tinley | 200 | London | 1851 | Tinley & C | Cape Tn | Lon. C.G.H. | 9 | A 1 |
| 5 | Deborah Sw
pt I. B. | Modrell | 254 | Sndrld | 1848 | Hndmrsh | Shields | Sld. Mirmci | — | 48 |
| 6 | —S
f. & YM 49 pts 52 | HNich'les | 530 | N Brns | 1847 | GHann'tt
B.S. Hk & RP. | Bristol | Brs. Austral. | 4 | Æ 1 |
| 7 | Decision Bg
Z. 521 B | R. Cornish | 201 | P.E. Isl | 1850 | R Rickrds
Drp. 52 | Exeter | Exr. Califrn | 5 | A 1 |
| 8 | Dee Sr
I. B. | H. Chalk | 70 | Llanlly | 1853 | Wood & C. | Swans'a | Sws Coaster | 9 | A 1 |
| 9 | Defender Bk
I. B. | Gallagher | 325 | Sndrld | 1836 | J. Patton | Nwestl | Cork | 7 | Æ 1 21 |
| 10 | —Sw
YM 1m 50 overpt | M. Vowell
pt I. B. | 264
280 | Sndrld | 1850 | Frost & Co | Sndrld | Sld. Medit. | 8 | A 1 |

| No. | Ships | Masters. | Tons. | BUILD. | | Owners. | Port belonging to. | Destined Voyage. | Classification. | |
|-----|-------------------|--------------|-------|----------|---------|--------------------------------|--------------------------|------------------|---------------------------|------------------------------|
| | | | | Where. | When. | | | | No. Years first assigned. | Character for Hull & Stores. |
| 101 | Defiance Bg | J. Aiken | 72 | Abrdn | 1829 | J. Aiken | Sndrln | Sld. Coaster | — | Æ1 |
| 2 | I.B. Sr | Armstrng | 103 | Sndrld | 1832 | J. Taylor | <i>Bleeking Red 38-4</i> | | 53 | Æ1 3 |
| 3 | Sw | WCrwfrd | 213 | Sndrld | 1838 | Sandrsn & Hartlpl | Hpl. Baltic | | 9 | Æ1 |
| 4 | I.B. Bk | J. Main | 200 | s Klns4 | 7 Srpr | s47,50&53 | Shields | Sld. Medit. | C. 3 | 53 |
| 5 | YM.lm.54 F.&YM.54 | P.Filluel | 302 | Sndrld | 1851 | A. Strong | | | 8 | Æ1 6, 23 |
| 6 | Delecia Sr | J.Neilson | 106 | Jersey | 1848 | Filluel, Bs | Jersey | Lth. Medit. | 7 | Æ1 |
| 7 | F.&YM.53 | J. Phillips | 890 | Queb'c | 1830 | J. Colley | Liverp'l | Liv. | 5 | Æ1 1 |
| 8 | YM.54 F.&Z 53 | W.Taylor | 577 | Wh'tby | 1835 | Brooke & C | Liverp'l | Liv. Vlprso | 10 | Æ1 14 |
| 9 | Bk | S. Adey | 342 | N Brns | 1843 | G. Buddle | Nwcastle | Shl. Medit. | 4 | Æ1 |
| 10 | S | J. Phillis | 577 | Wh'tby | 1835 | Brooke & C | Liverp'l | Liv. Vlprso | 10 | Æ1 14 |
| 110 | Delme Bg | J. Belsey | 225 | Farhm | 1829 | Marsh'll & | | | 8 | 51 |
| 1 | Bg | B.P. Juhl | 202 | Dnmk | 1849 | J. Juel | Dnm'rk | Hul. R. Jan. | 7 | Æ1 |
| 2 | I.B. Sr | Kruger | 115 | Stettin | 1846 | Vn Melen | Stettin | Hul. Baltic | 7 | Æ1 |
| 3 | Sr | J. Shaw | 89 | Hwd'n | 1847 | Hunt & Co | Nwcastle | Wtb. Coastr | 7 | Æ1 21, 23 |
| 4 | I.B. Sw | | 214 | Dmbtn | 1829 | <i>Crash'w & L Michael</i> | London | Lon. W Inds | 8 | Æ1 5, 9 |
| 5 | F.&YM.52 Sk | D. Jones | 40 | Abryn | 1842 | Jones & C. | <i>Obryn 1855</i> | | 4 | Æ1 25 |
| 6 | Bg | C. Chiorio | 419 | A'stria | 1847 | Sav'stopulo | Trieste | Hul. R. Jan. | 9 | Æ1 |
| 7 | Bn | W. Cook | 141 | P.E. Isl | 1848 | Beara & C | | | 49 | |
| 8 | Sr | Hutchnsn | 234 | Yrmth | 1843 | JSchillizi | Liverp'l | Liv. | 12 | Æ1 |
| 9 | I.B. Bk | B. Schlytter | 338 | Dramm | 1851 | H. Kjar & | Dram'n | Crk. Medit. | 5 | Æ1 |
| 120 | Deogaum S | W. Evans | 480 | Grn'ck | 1845 | Ross & Co. | Gr'nock | Liv Bombay | 12 | Æ1 |
| 1 | I.B. Bk | Crute | 197 | Sndrld | 1849 | Robinson | Sndrln | Sld. Coaster | 5 | Æ1 7 |
| 2 | Sw | T. Swan | 250 | Sndrld | 1839 | Thomps'n | | Shl | 2 | Æ1 49 |
| 3 | Bk | Rogers | 361 | Sndrld | 1854 | J Robinsn | Sndrln | Sld. Medit. | 8 | Æ1 |
| 4 | I.B. Ag- | J. Suultz | 427 | Danzc | 1848 | FStormer | Danzc | Liv. Medit. | 6 | Æ1 |
| 125 | I.B. Bk | W. Boag | 347 | Sndrld | 1838 | Wheatley | Shields | Shl. Spain | 10 | Æ1 |
| | F.&YM.lm.52ov | erpt I. B. | 347 | Srprs | 49 & 51 | | | | C. 3 | 53 |

| No. | Ships. | Masters. | Tons. | BUILD. | | Owners. | Port belonging to. | Destined Voyage. | Classification. | | |
|-----|------------------------------------|--------------------------|-------|---------|-------|------------|--------------------|------------------|---------------------------|------------------------------|----|
| | | | | Where. | When. | | | | No. Years first assigned. | Character for Hull & Stores. | |
| 126 | Derry Castle
Bk F. & Y.M. 54 | F. Drake
overpt I. B. | 841 | Queb'c | 1852 | G. Oxley | Liverp'l | Liv. Austrl. | 6 A 1 | 5 | |
| 7 | Derwent Sw
pt I. B.
Bk | G. Bergen | 271 | Sndrld | 1847 | R. Storey | Nwcstle | Nwc. | 8 A 1 | 51 | |
| 8 | —
F. & Y.M. 53 | Hrmsw'th | 403 | HTwn | 1849 | M. Lchlan | Ht Twn | Lon. Hbt Tn | 9 A 1 | 1. 26 | |
| 9 | —
Bk | I. Jardine | 366 | Sndrld | 1835 | Heisch & | London | 1852. | 52 | 5 | |
| 130 | —
Bg | Picksall | 272 | Wrktn | 1795 | Farren & C | Wrkgtwn | Wrk. Quebc | — | E 1 | 26 |
| 1 | —
F. & S. 51 | pt I. B.
Water Bk | 500 | Sndrld | 1852 | Rich'rdsn | London | Lon. Hbt Tn | 12 A 1 | 3 | 1 |
| 2 | —
YM. 52 c. f. | Wrankm're | 623 | Sndrld | 1845 | Booth & C. | Sndrld | Lon. Austrl | 7 A 1 | 52 | |
| 2 | Desdemona Sr
Z. lm. 52 I. B. | JW. Shors | 146 | Sndrld | 1845 | Booth & C. | Sndrld | Lon. Austrl | 7 A 1 | 2 | 53 |
| 3 | Desire Sr | B Griffiths | 72 | Pwlhlli | 1813 | Griffiths | Pt. Mdc | PMdc C'str | — | E 1 | 10 |
| 4 | Deslandes Bn
YM. 49 | P Bertram | 143 | Jersey | 1837 | D'slandes | Jersey | Jer. Brazil | — | 49 | |
| 5 | Deutschland S
(late Alfred) | E. Laun | 716 | Bmbay | 1818 | Roepingh | | | — | 52 | |
| 6 | Deva Sw | J. Smith | 230 | Sndrld | 1838 | T. Smith | | | — | 51 | |
| 7 | Devon Sr | E. Broom | 105 | Tpshm | 1823 | Palmer & c | Exeter | Tps London | — | E 1 | 13 |
| 8 | —
I. B. | W. Beer | 124 | Plymh | 1845 | SDv ShC. | Plym'th | Cff. London | 12 A 1 | 53 | 1 |
| 9 | —
pt I. B. | Cumming | 115 | Bidefd | 1850 | Mudge & c | Drtmth | Bid Nwfland | 12 A 1 | 50 | |
| 140 | —
YM. 50 | overpt I. B.
S | 424 | Livrp'l | 1840 | E. Bates | Liverp'l | Liv. Calcut. | 12 A 1 | 4 | 52 |
| 1 | Devonia Bk
I B. | | 463 | P E Isl | 1848 | | | Lon. | — | 52 | |
| 2 | —
Sr | G. Courtis | 84 | Slcmb | 1836 | N. Hockin | Padstw | Fal. Coaster | 11 | E 1 | 1 |
| 3 | Devonian Sw
F. & Y.M. 53 | overpt I. B.
Mowbray | 293 | Sndrld | 1846 | Wilson Br | Sndrld | Sld. Medit. | 8 A 1 | 53 | |
| 4 | Devonport Sr | E. Butler | 91 | Dvnpt | 1824 | G. Henet | | | — | 52 | |
| 5 | —
Sr | C. Taw | 177 | Apldr | 1853 | SDv ShC. | Plym'th | Bid. Coaster | 12 A 1 | 53 | |
| 6 | Devonshire S
F. & Y.M. 51 c. f. | C. Consitt | 703 | London | 1848 | Wigram | London | Lon Madras | 13 A 1 | 51 | 2 |
| 7 | —
Bk | Dixon | 357 | Plym'h | 1845 | Kerswill | London | Lon. Maurit | 12 A 1 | 52 | 4 |
| 8 | —
Bg | E. Jones | 130 | Bidefd | 1813 | Lowth'r & | | | — | 52 | |
| 9 | —
Sr | W Whel'n | 62 | Dngvn | 1842 | Mahony | | | — | 52 | |
| 150 | —
Lass Bg
pt I. B. | Stapledon | 140 | Apldor | 1840 | Capt. & Co | Bidefrd | Bid. Coaster | 12 A 1 | 4 | 52 |

| No. | Ships. | Masters. | Tons. | BUILD. | | Owners. | Port belonging to. | Destined Voyage. | Classification. | |
|-----|------------------------------|------------|-------|------------------------|-------------------------|---------------------|--------------------|--------------------------------------|-------------------------------|------------------------------|
| | | | | Where. | When. | | | | No. Years first assigned. | Character for Hull & Stores. |
| 151 | Dexterous Sr
r. & YM. 50 | J Howling | 108 | Wdbge
Drp. 48 | 1838
& 50 | Halls | C'Ichstr | Har. Medit.
Cont. 50- | 12 A 1
4 50 | |
| 2 | Diadem Sr | H Colings | 141 | Jersey
ptn Kls | 1840
n53 | Plimsoll & | Exeter | Tgn. Hambro
S.S. 52 | 8 AE 1
C. 3 53 | |
| 3 | S
-r. & YM. 52 | Gillies | 626 | St. Jhn
714 | 1847
B & P | J. Frost
Drp. 49 | London | Lon.
S.S. 52-4 Yrs | 4 AE 1
C. 2 3 | 8 |
| 4 | Sw
I.B. | G. Henry | 232 | Sndrld
227 Srprs | 1842
49 & 51 | H Mayors | Shields | Shl. Hambro | 5 AE 1
53 | |
| 5 | Sw | J. Ling | 156 | Goole
173 Srprs | 1826
44 & 52 | Loveday | Hartlp' | Hpl. France | 10 AE 1
53 | |
| 6 | Sr
pt I. B. | W. Warey | 109 | Whtvn
96 Srprs | 1839
49 | Warey & c | Whitvn | Whn. Coastr
S.S. 52 | 9 AE 1
C. 3 2 | 25 |
| 7 | Diamond Bg
r. & Z. 52 | J Campbl | 214 | Whtvn
Srprs | 1828
46 50 & 54 | SHouston | Belfast | Dub.
S.S. 50 | 9 AE 1
C. 3 4 | 26 |
| 8 | Bk
r. & YM. 54 | T. Irvine | 249 | Scrbro
290 x K150 | 1841
rprs 5 1 & 54 | Fowler & c | Scarbro | Lon. S.S. 54
Cont. 51- | 10 AE 1
3 2 | 15. 24 |
| 9 | Sw
YM. 51 overpt I. | W. Legge | 143 | Stcktn | 1851 | Turnbull | Stocktn | Stk. Medit. | 8 A 1
51 | 19 |
| 160 | Sr | W. Sharp | 115 | Stonhs
94 x K140 | 1815
lr p. 48 | W. Parker | London | Pnz. Coaster
S.S. 48 | - AE 1
3 | |
| 1 | Bk
r. & YM. 52 | A. Stuart | 573 | 1. Man
lrp. 42 & 48 | 1835
Dr p. 50 ND. 50 | Adamson | London | Lon. | 7 AE 1
C. 2 53 | |
| 2 | Sr | T Thomas | 66 | Blyth
55 | 1817 | Thomas & | | | 52 | |
| 3 | Sr
I.B. | L. Wright | 68 | Cstlfrd | 1852 | Wright | Goole | Lon Coaster | 7 A 1
52 | |
| 4 | Diana Bg
YM. 53 | | 228 | Grc'nk
238 Srprs | 1837
46, 47 & 53 | J. Forster | London | Lon Austral
S.S. 53 | 10 AE 1
C. 3 53 | |
| 5 | Bk
r. & YM. 53 | Fletcher | 499 | Liverpl
574 | 1847 | Mann & C. | Liverp'l | Lon Madras | 12 A 1
53 | |
| 6 | Bg
Z. 51 I. B. | Gething | 178 | P.E. Isl
Hk & B. | 1849 | Gething | Swans'a | Sws. Lisbon
Cont. 53 | 4 AE 1
2 51 | 13. 20 |
| 7 | Bg
r. & Z. 54 | Grandis'n | 191 | Dndee
Drp. 49 | 1845 | A. Blues | Dundee | Dun. Medit.
Cont. 54 | 9 A 1
L.C. 51 | 20 |
| 8 | Sr | Hickings | 90 | Cardiff
83 | 1834 | Owen & C. | | | 52 | |
| 9 | Bk | Lamprell | 447 | Blyth | 1833 | Phillips & | | | 51 | |
| 170 | Bg
r. & s. pt 50 pt 52 pt | W Mossop | 181 | Whtvn
nw 36N | 1819
Kl 37 | Mossop & Whitvn | Whn Cardiff | Whn Cardiff
s52 | - AE 1
53 | |
| 1 | Sw
I. B. | B. Nichols | 201 | P.E. Isl
B.P. & S | 1853 | Thomas & Wells | Nwc. Shmpt | | 4 A 1
53 | 19 |
| 2 | Sw | R Poph'm | 102 | Dnbar
88 | 1815 | Potbury & | | | 51 | |
| 3 | Bg
r. & Z. 54 I. B. | R. Tait | 232 | P.E. Isl
S. & B. | 1853 | J. Walls | Krkwal | Liv. Medit. | 4 A 1
4 | |
| 4 | Bk
r. & s. 47 | J. Toogood | 321 | Whthy
Srprs | 1824
47 51 & 52 | Brown & C | Hull | Hul. U. St's
Rest. 37- | - AE 1
6 1 | 8 |
| 175 | Dickey Sam
Bk YM. 51 | | 274 | Livrp'l
305 Srprs | 1841 | Poole & C. | Liverp'l | Liv Panama
Cont. 53- | 12 A 1
4 53 | |

| No | Ships. | Masters. | Tons. | BUILD. | | Owners. | Port belonging to. | Destined Voyage. | Classification. | |
|-----|---------------------------------|-------------------------|-------|----------------------|-------|--------------------------------|----------------------|---------------------------------|--------------------------|-----------------------------|
| | | | | Where. | When. | | | | No. Years first assigned | Character for Hull & Stores |
| 176 | Dido Bg
f. & Z. 52 I. B. | Bell | 195 | P. E. Isl
S. & B. | 1848 | Hall & Co.
& Srprs 52 | Liverp'l
S. S. 52 | Liv. Rio Jan
4yrs Cont. 52- | 4 A 1
2 52 | |
| 7 | — Sw
pt I. B. | Hall | 268 | Sndrld
Klsn & | 1843 | Hopper
Srprs 54 | Sndrld
Str'lsnd | Sld. London
Gns. N'wprt | 7 A 1
2 | |
| 8 | Die Parzen Sr
I. B. | T. Kraeft | 145 | Barth | 1846 | Kraeft & C | Str'lsnd | Gns. N'wprt | 7 A 1
49 | |
| 9 | Digby S | Wilkinson | 787 | N. Sco. | 1847 | W. Davis | <i>Belfast</i> | <i>1852-49</i> | 4 A 1 3
52 | |
| 180 | Diligence Sr
d. 46 I. B. | J. Deas | 82 | Leith
lrp. 46 n. | 1819 | Bev'ridge
pt 49 Srprs | Kirkldy
53 | Lth. Coaster
S. S. 53 | — A 1 13
3 | |
| 1 | — Bg
I. B. | L Griffiths | 114 | Nwprt
lrp. 32 n. | 1814 | Capt. & Co
pt 50 Srprs | Cardign
50 | Mil. Coaster | — A 1
53 | |
| 2 | — Sr
I. B. | J Hassack | 137 | Sndrld
O. & E. | 1849 | Thomson
Srprs 53 | Sndrld | Wex Livrp'l | 5 A 1
43 | |
| 3 | — Sp
I. B. | DNcholas | 34 | Apld'r
lrp. 42 | 1803 | Geen & Co | Bidefrd | Bid. Coaster | — E 1
51 | |
| 4 | Diligent Sr | T. Goodsir | 63 | Dysart | 1840 | F. Pringle | | | 51 | |
| 5 | Dilston Bk
YM. lm. 52 | J Edw'rds | 340 | Sndrld | 1852 | White & C. | SSH'lds | Shl. Medit. | 8 A 1 // | |
| 6 | Diolinda Bn
pt I. B. | W. Dorey | 123 | Grns'y
len. 49 | 1848 | Dorey & C | G'rnsy | Gns. Collier | 49 | |
| 7 | — Sr
I. B. | F. de Silva | 111 | Hmbro | 1850 | Anderson | Op orto | Nwc Oporto | 7 A 1
53 | |
| 8 | Dion Bg
Z. pt 52 pt 53 I. B. | A. Bell | 131 | N Brns
P. S. & B. | 1849 | J. Hendry | London
S. S. 53 | Lon. C. G. H.
4yrs Cont. 53— | 4 A 1
2 53 | |
| 9 | Director Bk
YM. 53 | J. Vallent | 352 | Sw'usa
Drp. 53 | 1846 | Wilcox & C | London | Bwk Acpleo | 12 A 1 13
55 | |
| 190 | Dispatch Sr
f. & YM. lm. 52 | J. Allin
verpt I. B. | 183 | Nwctl
164 | 1846 | Devereux | Wexfrd | Wex Coast'r | 9 A 1 9
52 | |
| 1 | — Sk
I. B. | R Bament | 35 | Bnstpl | 1852 | W Sand'r's | Bnstpl | Bpl. Coaster | 10 A 1
52 | |
| 2 | — S
YM. 52 | J. David | 357 | G'rnsy
338 | 1849 | Lamble & | G'rnsy | Gns. Ceylon | 8 A 1
53 | |
| 3 | — Sr | G. French | 76 | Scilly | 1831 | Holmes & | | | 52 | |
| 4 | — Bk
f. & YM. 51 c. f. | J. Gale | 256 | London | 1851 | T. Crisp | London | Lon. Alg. By | 13 A 1 1.2
53 | |
| 5 | — Bn
f. & Z. 53 I. B. | AG. Hogg | 102 | N. Sco.
raised 47 | 1844 | Anderson
Drp. 51 | Liverp'l | Bel.
S. S. 53— 4yrs | 4 A 1
C. 1 53 | |
| 6 | — Sk
I. B. | T. Jones | 44 | Milfrd
Srprs 48 | 1828 | Jones & Co | Milford | Mil. Coaster | 10 A 1 20
3 | |
| 7 | — Sk | Le Marin'l | 68 | Jersey
43 | 1851 | Godeau & | Jersey | Jer. Coaster | 7 A 1
52 | |
| 8 | — Sr
I. B. | W. Magub | 91 | Nwctl
len. nd & | 1839 | Riches & C | Yarmth | Nwc Hollnd | 6 A 1
53 | |
| 9 | — Sr | J. Newton | 73 | St'cktn
59 | 1806 | Wtb & Lon
Sh. Co. | | | 52 | |
| 200 | — Sr | R. Tucker | 80 | Drtmh
len. & lrp | 1820 | Matthws
42 len. 51 Srprs 51 | Torquy | Tqy Figuera
S. S. 52 | — A 1
53 | |

| No. | Ships. | Masters. | Tons. | BUILD. | | Owners. | Port belonging to. | Destined Voyage. | Classification. | |
|-----|--------------------------------|-------------|-------|------------------------|-------|-------------|--------------------|----------------------------|---------------------------|------------------------------|
| | | | | Where. | When. | | | | No. Years first assigned. | Character for Hull & Stores. |
| 201 | Dispatch Sr
YM.50 | G. Till | 77 | Shrhm
Srprs 50 | 1840 | G. Till | London | Lon. Medit
Cont.50— | 11 A 1
4 50 | |
| 2 | — Sr
I.B. | J. West | 75 | Yrnmth
lrp. 35pt | 1805 | J. West | Yarmth | Yar.Coaster | — E 1
47 | |
| 3 | Doctor Sr
YM.46 | J. Luscomb | 136 | lpswch | 1841 | R Penist'n | Liverpl | Liv. Nwflnd. | 12 E 1
51 | 2.22 |
| 4 | — Winterbot-
tom Sr pt.I.B. | Thomp'sn | 189 | SShlds
145 Drp.46 | 1844 | Holliday | SShlds | Shl. London | 7 E 1
C. 2 51 | 1.25 |
| 5 | Dolores Sr
YM.48 | P. Cove | 125 | Sltcmb | 1841 | Hurrell & | Salc'mb | Liv. Medit. | 12 A 1
4 48 | 7 |
| 6 | Dolphin Bg
C.52 | J Clement | 173 | St Mal | 1812 | Nicoll & C. | Jersey | Lon. Nwflnd
Rest. 44— | — A 1
3 52 | |
| 7 | — Sw
7/2 53 | J. Dunbar | 255 | Sndrld
Drp. 48 | 1845 | T And'rsn | Sndrlnld | Sld. Amer.
Cont.53— | 8 A 1
3 3 | 25 |
| 8 | — Sr
YM.&ptr.53 | TDunnett | 217 | Shmtn
115 Srprs 53 | 1837 | R Spinney | London | Pts. Austral.
S S 53 | — 7 E 1
53 | |
| 9 | — S
YM.51 | G Murray | 388 | Lyme | 1851 | Wheatley | London | Lyme Brazil | 12 A 1
51 | 1 |
| 210 | — Sr
YM.48 | T. Stainer | 95 | G'rnsy | 1848 | Sebire & C | G'rnsy | Gns St Mich | 8 A 1
53 | 14 |
| 1 | — Sr
I.B. | J. Thomas | 62 | Tgmth
Srprs 35 | 1799 | J. Apter | Plym'th | Ply. Coaster | — E 1
44 | |
| 2 | — Sr
I.B. | H. Williams | 38 | Invrns
O. & Lh | 1850 | E. Lewis | Barmth | Bms. Coast'r | 6 A 1
52 | |
| 3 | Domestic Bn
pt.I.B. | WRchrds | 149 | P.E Isl
JB & E. | 1850 | W. Yeo | P.E. Isl. | Bid. | 6 A 1
51 | |
| 4 | Dominica Bk
f.&s. pt.49pt54 | DMurphy | 381 | Whby
lrp. 45xnd | 1808 | Deane & C | Cork | Crk Quebec | — 2 E 1
4 | 14 |
| 5 | Dominion Bk
YM.&ptr.58c.f. | Darke | 510 | Sndrld
583 | 1851 | Temprely | London | Lon Austral | 13 A 1
58 | 20 |
| 6 | Domitia Bk
YM.54 | M'Dow'll | 348 | G'gmh | 1852 | A Adamson | London | Lon. C.G.H. | 12 A 1
1 | |
| 7 | Don Bk
d.41I.B | M. Brodie | 332 | Shi'lds
sw.&lrp | 1814 | Hunter & | Nwcstle | Nwc. Amer. | — E 1
3 | |
| 8 | — Bk
pt.I.B. | R. Grant | 410 | N Brns
449 Srprs 51 | 1839 | Spoor & Co | SShlds | Sld Amer.
S.S. 51—4 Yrs | — E 1
2 | 16 |
| 9 | — Bn | G. Vardon | 130 | Jersey | 1836 | Vardon & S. | | | 52 | |
| 220 | — Bg
I.B. | Wattley | 253 | P.E. Isl
B. & S. | 1849 | Davison & | London | Lon. | 4 E 1
53 | |
| 1 | — Pedro 2nd | J. Rickerd | 162 | Massa | 1812 | Sinnott & c | | | 52 | |
| 2 | — Quixote Sr | Williams | 99 | Pwllhi | 1848 | Lloyd & C. | Pwllhell | Bms. Coastr | 12 A 1
48 | 4 |
| 3 | — Ricardo S
YM.53C. T. | Wakeham | 335 | N'hvn
289 | 1851 | Ir'nsides & | Liverpl | Lon. Amer. | 15 A 1
53 | |
| 4 | Doncaster Sw
f.&Z.53pt.I.B. | C. Blenk'y | 231 | Sndrld
247 Srprs 47 | 1837 | Hardcstie | Stocktn | Stk.
S.S.53 | 8 E 1
C. 3 53 | |
| 225 | Donegal Bk
pt.I.B. | R. Dixon | 190 | Belfast
196 sw. & T | 1808 | Hodgson | Whitvn | Whn Quebec
47 & 53 | — E 1
53 | 26 |

D

| No. | Ships. | Masters. | Tons. | BUILD. | | Owners. | Port
belonging
to. | Destined
Voyage. | Classification. | |
|-----|--------------------------------|----------------------|-------|---------------------------|-------|-----------------------------|--------------------------|--------------------------------|-----------------------------|----------------------------------|
| | | | | Where. | When. | | | | No. Years
first assignd. | Character
for
Hull&Stores. |
| | | | | | | | | | | |
| 226 | Donegal Bn | E. Skinner | 129 | N Brns | 1837 | E. Harris | | | | 52 |
| 7 | Donna Sw
r. & Y.M. 51 overp | J. Finlay
t I. B. | 235 | Nwctl | 1850 | Hunter & | Nwcastle | Nwc. Medit. | 8 | A 1 |
| 8 | Anna Bk
r. & Y.M. 54 overp | P. Batty
t I. B. | 304 | Tgnmh | 1854 | Walker & | London | Tgn. | 8 | A 1 |
| 9 | Donor Bg
Y.M. 51 | S. Dawson | 228 | Yrmth
len. 51 | 1824 | S. Barber | Yarmth | Yar. Liverp'l
Rest. 51— | — | A 1 |
| 230 | Dopson Sr
I. B. | E Whelan | 85 | P. E. Isl
B. Hk S | 1849 | Hearne &
O. & W.H. Srprs | Dngrvn
51 | Dgr. Coaster | 4 | A 1 |
| 1 | Dora Sr
ym 54 | J. Pyle | 161 | P. E. Isl
Y. P.B. & Hk | 1851 | Redway | Exeter | Ply. Coaster | 4 | A 1 |
| 2 | — Sr
Y.M. 47 overp | E. Quick
B. | 107 | S'lcmb | 1841 | Balkwill | Salc'mb | Lon. | | 47 |
| 3 | Dorcas Sr
ym 52 | F. Hill | 137 | Ddbrk | 1841 | Beer & Co. | <i>Yarmth</i> | | 6 | A 1 |
| 4 | — Bk
Y.M. 52 | W. Morish | 345 | Sndrld
w. f. & s. | 1848 | A. Jaffrey | Alloa | Lon Odessa | 8 | A 1 |
| 5 | Doris Sw
r. & Z. Im. 54 | W Corst'n | 219 | Stcktn
ptn 46 | 1832 | Young & C | Shields
8 & 52 | Shl. Medit.
S.S. 52 | 8 | A 1 |
| 6 | — Sw
r. & Y.M. 49 overp | Duthie
t I. B. | 233 | Dndee | 1846 | Duthie & c | Pt Natal | Lon. | 7 | A 1 |
| 7 | — Sr | W. Kevan | 137 | Rnc'r'n | 1841 | Kevan & C | Liverp'l | Cly. Medit.
Rest. 54— | 12 | A 1 |
| 8 | Dorisana S
Y.M. 53 | | 433 | Livrpl
nd. 52 | 1843 | J. Steel | Liverp'l | Liv. Singapr | 12 | A 1 |
| 9 | Dorothea Sr
pt I. B. | S. Samuel | 105 | Llnelly | 1847 | Samuel & | Llnelly | Lly. Coaster | 12 | A 1 |
| 240 | Dorothy Bn
I. B. | J. Carlisle | 140 | P E. Isl
Srprs 48 | 1845 | J. Carlisle | Plym'th | Ply. Coaster
S. S. 51—3 Yrs | 4 | A 1 |
| 1 | — Bk
Y.M. 52 | J. Elliot | 382 | Sndrld | 1852 | T. Bell | NShilds | Shl. Medit. | 10 | A 1 |
| 2 | — S
Y.M. 54 | M. Millan | 442 | Tyne
Dip. 54 | 1847 | Blyths &
Greene | London | Lon Maurits | 10 | A 1 |
| 3 | — Sw | R. Smith | 257 | Sndrld
Srprs 54 | 1844 | Lambt'n & | Sndrld | Sld. Amer.
Cont. 54— | 10 | A 1 |
| 4 | — Sw
<i>Friend</i> | T. Walls | 244 | Shi'ds
Srprs 47 | 1830 | R. Tully | Shields | Shl. Londn | 9 | A 1 |
| 5 | — Alice Sw | I Embletn | 228 | Sndrld | 1850 | Tulley & C | Sndrld | Sld. Baltic | 8 | A 1 |
| 6 | Double X Sk
I. B. | R. Gough | 49 | Bristol
O P & E | 1847 | Davis & C. | Wat'rfd | Wtf Coaster | 6 | A 1 |
| 7 | Douce Davie
Bk r. & Y.M. 51 | J Simpson | 371 | Queb'c
Srprs 53 | 1842 | Hyde & C | London | Liv. Honds.
S. S. 48—5 Yrs | 5 | A 1 |
| 8 | Douglas Bg
I. B. | R Feirless | 223 | P. E. Isl | 1848 | Coulth'rd | Hartlpl | Hpl. Londn
S. S. 54—5 Yrs | — | A 1 |
| 9 | — Bk
Y.M. 54 | M. Rogers | 379 | Hull | 1846 | Collinson | London | Lon. Sydney | 10 | A 1 |
| 250 | — Pennant Sr | R. Jones | 80 | Bang'r | 1841 | Capt. & Co | B' maris | Bms. Londn | 12 | A 1 |

| No. | Ships. | Masters. | Tons | BUILD. | | Owners. | Port belonging to. | Destined Voyage. | Classification. | |
|-----|------------------|--------------|------|-----------------|-------|------------------|--------------------|------------------|---------------------------|------------------------------|
| | | | | Where. | When. | | | | No. Years first assigned. | Character for Hull & Stores. |
| 251 | Doune Castle Bg | N Hewson | 149 | Nwcastl | 1818 | Coggin & c | Whitby | Wtb. Collier | — | E 1 |
| | | | 156 | lrp. 388 | 39 | Srprs 48 | | | | 48 |
| 2 | Douro ScwSr | W Benson | 278 | Paisley | 1853 | Bibby & C. | Liverpl | Cly. Oporto | — | A 1 |
| | | MC. 53 | 185 | A P50H | | | | Built of Iron | | 53 |
| 3 | Sr | W. Reed | 218 | Drtmh | 1839 | J. Ritson | Liverpl | Liv. | 12 | A 1 |
| | r. & YM. 40 | | 209 | | | | | Cont. 51— | 4 | 52 |
| 4 | Bg | G. Reid | 147 | Chestr | 1820 | Reid & Co | Whit'vn | Cff. Coaster | — | E 1 |
| | pts. 47pt. I. B. | | | n TSDs4 | 2n Kl | 43nd. & ptnb | 47n Kl sn | & Srprs 51 | | 53 |
| 5 | Sr | R Thomas | 70 | Crrarvn | 1850 | Thomas & | Carnrvn | Bms Coaster | 8 | A 1 |
| | pt I. B. | | | | | | | | | 50 |
| 6 | Dove Bg | RB'mbow | 213 | N. Scot | 1847 | Hendrson | Nwcastl | Cff. Coaster | 4 | E 1 |
| | | | 199 | Drp. 51 | | | | S.S. 54—4yrs. | C. 2 | 52 |
| 7 | Sw | R. Curson | 180 | Sndrld | 1839 | R. Curson | Lynn | Lyn Coaster | 7 | E 1 |
| | I. B. | | 163 | Srprs 46 | | Drp. 49 | | | | 53 |
| 8 | Sr | W English | 55 | Bnstpl | 1839 | Devereux | | | | 53 |
| 9 | Bg | J. Hogg | 183 | N. Sco. | 1851 | C Murphy | Belfast | Cly. Austrl | 4 | A 1 |
| | r. & Z 53 I. B. | | | B. & S. | | | | | | 53 |
| 260 | Sr | Sutherland | 84 | Dndee | 1837 | J. Smith | | | | 51 |
| | | | 72 | | | | | | | 51 |
| 1 | Bn | J. Thomas | 166 | P. E. Js | 1851 | J. Vivian | Pt T'lt | Sws. | 4 | A 1 |
| | I. B. | | 145 | HkOB. & S. | | | | | | 51 |
| | Bn | W Tucker | 156 | P. E. Js | 1847 | Hutchis'n | | | | 51 |
| 3 | Bn | H Warlow | 71 | C. Bret | 1835 | Warlow & | | Npt. | — | — |
| | | | | | | | | | | 49 |
| 4 | Dovey Packet Sk | E. Lewis | 20 | Abdvy | 1849 | R. Lewis | Abrdvy | Abs. Coastr | 7 | A 1 |
| | I. B. | | | | | | | | | 53 |
| 5 | Downes Bg | Toole | 223 | Nfand | 1843 | Walsh | | Wtf. | — | — |
| | | | | | | | | | | 51 |
| 6 | Dowson Sw | W Calvert | 230 | Sndrld | 1839 | Knaggs & | Stocktn | Stk. Baltic | 8 | A 1 |
| | r. & Z. 53 I. B. | | 227 | Srprs 48 | | , 51, & 53nd. 53 | | S. S. 53 | C. 3 | 53 |
| 7 | Drake Bn | J. Frazier | 109 | Bidefd | 1827 | R. Mills | | | | 52 |
| 8 | Dreadnaught Bk | J. Bowrie | 330 | Petrhd | 1849 | J. Towse | London | Lon. Adelde | 9 | A 1 |
| | r. & YM. 51 | overpt I. B. | 338 | Drp. 53 | | | | | | 51 |
| 9 | Dream Bn | J. Way | 162 | Yrmth | 1837 | Elliott & C | London | Gl. Medit. | 11 | A 1 |
| | r. & YM. lm. 51 | | | Srprs 49 | | & 53 | | S. S. 53 | C. 4 | 53 |
| 270 | Driver Bg | M. Curry | 156 | S'tlctcs | 1818 | Lawson & | | | | 51 |
| ✕1 | Driving Mist Sw | Mogg | 185 | Sndrld | 1854 | Maud'sly | London | Lon. RioJan | 7 | A 1 |
| | YM. 54 over | pt I. B. | | | | | | | | 4 |
| 2 | Dromahair Bk | P. Pyne | 353 | NBrns | 1841 | Pyne & Co | Sligo | Cly. N. York | 4 | E 1 |
| | | | 376 | Srprs 51 | | Drp. 53 | | S.S. 51—4Yrs. | | 53 |
| 3 | Dromo Sw | Dereco'rt | 178 | Brwck | 1842 | F. Swanzy | London | Lon. Africa | 10 | A 1 |
| | YM. 54 | | 192 | Srprs 52 | | | | Cont. 52— | 3 | 2 |
| 4 | Sr | J. Tolman | 116 | Bidefd | 1839 | Tolman & | Drtm'th | Drt. | 11 | A 1 |
| | Z. 51 pt I. B. | | | n Kl sn & Srprs | 51 | | | Cont. 50. | 4 | 53 |
| 275 | Druid Bk | N. Scot | 358 | N. Scot | 1847 | T Donelly | Grenck | Cly. W. Ind | — | E 1 |
| | Z. 53 pt I. B. | | | Srprs 53 | | | | S. S. 53—4yrs | | 53 |

D

| No. | Ships. | Masters. | Tons. | BUILD. | | Owners. | Port belonging to. | Destined Voyage. | Classification. | |
|-----|-------------------------------------|---------------------------|-------|-------------------------|-------|------------------------------|--------------------|--------------------------------|---------------------------|------------------------------|
| | | | | Where. | When. | | | | No. Years first assigned. | Character for Hull & Stores. |
| | | | | | | | | | | |
| 276 | Druid Bk
f.s. & YM.53 | J Cousins | 249 | Shmtn
ND. 47Sr | 1826 | J. Cousins | London | Lon. Lncstn | 10 | AE1
53 |
| 7 | — Bg
YM.53 | Carmichael | 311 | Gr'nck
NW.48Sr | 1841 | Kerrs & C. | Grenck | Lon Hbt Tn | 10 | A 1
3 53 |
| 8 | — Sr | R. Newell | 55 | Neath | 1835 | R. Newell | <i>Abrysth</i> | Cont 51— | 3 | 53
TE/ 20 |
| 9 | — Bk
YM.54 | H. Scott | 315 | Sndrld | 1854 | D. Langtn | London | Sld. Calfrn | 8 | A 1
4 |
| 280 | — Cr | P. Tuite | 45 | Cowes | 1829 | E.F. Buxton | | | | 51 |
| 1 | Drydens Bk
YM.51 | J. Baker | 330 | Hrtlp'l | 1851 | Dryden & NShilds | Hpl. Medit. | | 9 | A 1
51 |
| 2 | Dublin Bk
YM. & ptr. & s. 50 | BCummi'gs
overpt I. B. | 246 | N Brns | 1845 | White & C | London | Lon. W. Inds
S.S. 50—4 Yrs. | 4 | AE1
C. 1 53 |
| 3 | Duchess of Argyll S YM. & ptr f. 49 | W. Burnie | 523 | Grn'ck | 1841 | J Leitch | Gren'ch | Cly Bombay | 12 | AE1
49 |
| 4 | — of Beaufort Bn
C 54 | Diamond | 120 | Chepst
ND. 39Dr | 1824 | Whitew'y | Torquy | Tqy Coaster | — | AE1
59 |
| 5 | — of Lancaster S F. & YM. 5 | W Stevensn
4c.f. | 395 | Wrktn
Drp. 54 | 1851 | Rathbone | Liverp'l | Lon. | 13 | A 1
4 |
| 6 | — of Leinster Sw F. & YM. 53 | S. Kemp | 272 | Dublin
ptnw. 48 | 1843 | Rowley & Isn & Srprs 53 | Liverp'l | Lon.
Cont. 53— | 10 | A 1
3 53 |
| 7 | — of Northumb-berland Bk Y | J. Gibson | 461 | Sndrld | 1854 | S. Mease | NShilds | Sld. W. Inds | 9 | A 1
1 |
| 8 | — Bk
ptr. & d50f. & Y | Mitchell | 541 | Sndrld | 1834 | Dunbar & w. & Tsd
sf. & d | London | Lon.
S.S. 49 | 11 | AE1
C. 4 5 |
| 9 | — of Portland Bg | Micklreid | 174 | Troon
ND. & lrp. | 1826 | Turnock & rs 48 & 50 | Leith | Lon. | — | E 1
53 |
| 290 | — Sutherland Bk
YM.52 | Williamsn | 330 | Sndrld | 1851 | Foley & Co | London | Lon. | 9 | A 1
59 |
| 1 | Duck Sr
F. & YM. 53 | J. Prowse | 166 | Drtmh | 1850 | J. Morice | London | Lon. | 10 | A 1
53 |
| 2 | Dudbrook Bk
YM.53 | Innes | 550 | Dndec | 1848 | R. Mann | London | Lon. | 12 | A 1
53 |
| 3 | Duke Sw
I.B. | Winslow | 159 | Lynn
ND. 48Sr | 1841 | G. Burton
Drp. 54 | Lynn | Hpl. London | 9 | AE1
1 |
| 4 | — Sr
I. B. | R. Owen | 80 | Rncrn | 1848 | Brundrit | Runcrn | Liv. Coaster | 8 | A 1
50 |
| 5 | — of Argyll S | CLansdwne | 629 | Nwctl | 1833 | Smith & C. | <i>Shields</i> | <i>SS 50</i> | 12 | AE1
52 |
| 6 | — of Bedford S | Thornhill | 720 | Calcut | 1820 | Thornhill | | | | 51 |
| 7 | — of Bronte S | Barclay | 424 | London | 1825 | Thomson | <i>Glasgow</i> | <i>SS 52</i> | 12 | AE1
50 |
| 8 | — of Buccleugh Sr | A. Levie | 205 | Leith
lrp. 41 | 1829 | W Duthie | Aberdn | Abn. Archgl | 12 | AE1
C. 4 53 |
| 9 | — of Cornwall Sr | | 109 | Neath | 1842 | D Walters | <i>Swansea</i> | <i>S.S. 47</i> | — | AE1
2 |
| 300 | — S
F. & YM. 50 | J. Myhill | 505 | Bristol
580 Srprs 50 | 1843 | J. Eyles
Drp 51 | London | Lon. Austrl. | 12 | A 1
51 |

| No. | Ships. | Masters. | Tons. | BUILD. | | Owners. | Port belonging to. | Destined Voyage. | Classification. | | |
|-----|------------------------------------|---------------------|-------|--|-------|----------------------|--------------------|-----------------------------|---------------------------|------------------------------|------|
| | | | | Where. | When. | | | | No. Years first assigned. | Character for Hull & Stores. | |
| 301 | Duke of Cornwall Sr pt I. B. | Williams | 76 | Bidefd Drp.53 | 1848 | Pnz.Sh.C. | Pnznce | Pnz Coaster | 11 | A 1 | |
| 2 | —of Lancaster S Y.M. 50 | Wakeh'm | 463 | Brdprt | 1847 | Prowse & c | Liverp'l | Lon Austral | 12 | A 1 | 6 |
| 3 | —of Norfolk Bk ptd. 43 Y.M. 52 | J. Silk | 271 | Blyth w.f.&d | 1825 | Shephrd & 38ND. 42 | London | Lon. Pt. Phil S.S. 49 | — | 7E1 | 53 |
| 4 | —of Northumberland Bk f. & S | Y.M. 53
Robinson | 450 | Sndrld 571 Srprs 53 | 1851 | D. Hands | London | Lon. | 10 | A 1 | 24 |
| 5 | — | S Robinson | 642 | Nwcstl 510 | 1852 | Bramwell | London | Lon. Pt. Phil Built of Iron | — | | 52 |
| 6 | —of Portland Bg f. & Y.M. 53 | | 468 | Troon 533 lrp. 48w. f. & s | 1842 | Hamlin & 53 Srprs 53 | Gren'ck | Lon NZlnd. Cont. 52— | 10 | A 1 | 18 |
| 7 | —of Richmond Bk Y.M. 54 | T. Barclay | 421 | Dysart 470 Srprs 48 & 51 | 1842 | R. Leslie | Dundee | Lon. Pt. lnd B Cont. 51— | 9 | A 1 | 3.13 |
| 8 | —of Roxburg -he Bk f. & Y.M. 53 | G. Peart | 417 | Nwcstl 53 Srprs 53 | 1828 | Crozier & c | London | Lon. Hbt Tn Rest. 46— | — | A 1 | 25 |
| 9 | —of Wellington S f. & Y.M. 53 | J. Cmpbl | 1126 | Queb'c 1262 O.E.T am. & S. w. f. & s. 53 | 1853 | Lemon & c | Liverp'l | Liv. Aden | 7 | A 1 | |
| 310 | — S f. & Y.M. 52 | G. Gibson | 525 | Livrp'l 478 Srprs 52 | 1842 | JG'l'dstne | Liverp'l | Liv. Calcut. Cont. 50 | 12 | A 1 | 22 |
| 1 | — S f. & Y.M. 54 | H. Ingles | 511 | Dndee 601 n TSds & Srprs 54 | 1844 | Edwards | Dundee | Lon. Austral. Cont. 53— | 9 | A 1 | |
| 2 | — S Y.M. & pte. 52 | J. Smith | 487 | Dmbtr 560 ptnw. 45 Srprs 49 | 1842 | Russell & c | Glasg'w | Lon Sydney Cont. 52— | 10 | A 1 | 13 |
| 3 | —of York Sr Bk Y.M. 53 | R. Foster | 51 | Shppy 332 | 1794 | S. Flintoft | | | 3 | | 52 |
| 4 | — Bk Y.M. 53 | T. Laird | 303 | Sndrld 332 | 1844 | R. Dunlop | Gren'ck | Cly. W. Inds Cont. 53— | 9 | A 1 | |
| 5 | Dumfries Bk f. & Y.M. 53 | A. Morris | 468 | Isl. Mn | 1837 | Aikin & C. | Liverp'l | Liv. Rest. 53— | — | A 1 | 3 |
| 6 | — Bk Y.M. 53 | Thomps'n | 305 | Sndrld 318 | 1853 | Thomps'n | Shields | Sld. | 8 | A 1 | 53 |
| 7 | Dumfriesshire Bk Y.M. 54 | Dixon | 380 | Sndrld 419 | 1851 | Martin & c | Dmfries | Sld. | 10 | A 1 | 13 |
| 8 | Duna Bg Y.M. 51 | C. Duncan | 216 | Dndee Drp. 52 | 1849 | A. Low, jr | Dundee | Liv. Medit. | 12 | A 1 | |
| 9 | Dunbar S f. & Y.M. 54 c. f. | | 1167 | Sndrld | 1854 | D. Dunbar | London | Lon. | 13 | A 1 | 3 |
| 320 | Dunbrody Bk f. & Z. 54 | Williams | 458 | Queb'c w. f. & s. 52 Srprs 52 | 1845 | Graves & S | Nw R'ss | Wtf. Queb'c S. S. 52—5 Yrs | 5 | E 1 | 23 |
| 1 | Duncan S f. & Y.M. 53 | J. Thorpe | 533 | Isl. Mn 644 | 1836 | Aiken & C. | Liverp'l | Liv. Rest. 53— | — | A 1 | |
| 2 | — Bk Y.M. & pte. 50 | Congalt'n | 311 | Leith 356 Srprs 48 & 51 | 1842 | W. Muir | Leith | Lth. Vlprso Cont. 51— | 9 | A 1 | |
| 3 | —Dunbar pt I. B. | Cammish | 102 | Scrbro 67 n.w. TS ds & S rprs 53 | 1841 | W. Wear | Scarb'ro | Scr. Coaster | 3 | 51 | |
| 4 | —Ritchie Bk | M'Kennon | 508 | Abrdn 610 | 1843 | R Stephns | | | 6 | E 1 | 53 |
| 325 | Duncombe Sw d. & p. 30 pt 44 I. B. | W. Veitch | 223 | Thr'ne n TSds & lrp 3 | 1803 | T. Dryden | Seton Sl s 51 & 53 | Shl. Baltic | — | E 1 | 19 |

| No. | Ships. | Masters. | Tons. | BUILD. | | Owners. | Port belonging to. | Destined Voyage. | Classification. | | |
|-----|-----------------------|------------|-------|------------|---------|----------------|--------------------|------------------|---------------------------|------------------------------|----|
| | | | | Where. | When. | | | | No. Years first assigned. | Character for Hull & Stores. | |
| 326 | Dundee Bk
r.&YM.53 | S. Patrick | 288 | Sndrld | 1840 | J. Borrie | Dundee | DunMelbrn | 7 | Æ1 | 24 |
| 7 | Dundonald Bg | J. Jones. | 186 | Troon | 1824 | J. Jones | | S.S.49 | C. 2 | 53 | |
| 8 | — S | J. Gillies | 1142 | St. Jhn | 1849 | Wright | St. John | Liv. Bomb'y | 5 | A 1 | 52 |
| | r.&YM.51 | | 1372 | B. O. P. | & Hk | w. r. & cs. 50 | | | | 51 | |
| 9 | Dundyvan Sr | M. Kenzie | 26 | Belfast | 1849 | Douglas | Belfast | Bel. Coaster | | | |
| | I. B. | | | O. E. A. | & P. | | | | | | 49 |
| 330 | Dunrobin Sr | Littlejohn | 104 | Inv'nss | 1838 | Littlejohn | London | Lth. Coaster | 5 | Æ 1 | |
| | I. B. | | 84 | Drp. 48 | Srprs | 53 | | | C. 2 | 53 | |
| 1 | — Castle S | Cobban | 510 | Abrd'n | 1851 | Don'lds'n& | Aberdn | Lon. Austrl. | 8 | A 1 | |
| | YM.53 overpt I. | B. | 545 | | | | | | | 53 | |
| 2 | Dunsandle Bk | | 400 | Sndrld | 1854 | Dealy & C | Liverp'l | Sld. Livep'l | 8 | A 1 | 9 |
| | YM.54 | | 399 | | | | | | | 1 | |
| 3 | Durango Bk | R. Garbudd | 301 | N Brns | 1841 | T. Hopper | London | Lon. | 5 | Æ 1 | |
| | YM.53 | | 340 | | | | | S. S. 50—4 Yrs | | 53 | |
| 4 | Durham | G. Cowle | 531 | Nwestl | 1853 | G. I. Scw. | London | Nwc. Londn | — | A 1 | |
| | Sew Sr | MC. 53 | 428 | AP 70 | H. | Col. Co. | | Built of Iron | | 53 | |
| 5 | — Bk | W. Kidd | 358 | Sndrld | 1843 | Hutchnsn | London | Lon. C G. H | 9 | A 1 | |
| | YM.52 | | 421 | lrp. 45 D | rp 48 | & 52 | | Cont. 52— | | 3 | 52 |
| 6 | — Bn | J M. Lean | 150 | Pictou | 1848 | R Carrson | Belfast | Bel. Melbrn | 4 | Æ 1 | |
| | Z. 53 I. B. | | | B. S. & P | Srprs | 53 | | S. S. 53—4 Yrs | | 53 | |
| 7 | Dusty Miller | J. Shaw | 123 | Srhrm | 1841 | Harvey & | Limrick | Dub. Coastr | 12 | A 1 | |
| | Sr YM. 51 ove | rpt I. B. | | Shrps 54 | | | | Cont. 53— | | 4 | 4 |
| 8 | Dutch Trader | R. Jorden | 37 | Cowes | 1850 | Lawrance | Rchster | Cws. Coastr | 6 | A-1 | |
| | Sk I. B. | | | pt E. plk | | | | | | 50 | |
| 9 | Dwina Sw | J. Allan | 195 | Sndrld | 1841 | W. Mitchell | Mntr'se | Nwc. Baltic | 7 | Æ1 | |
| | Z. 52 | | 192 | Drp. 47 | nd. 48 | | | S. S. 51 | C. 2 | 4 | |
| 340 | Dydgen S | Thornbrg | 468 | Bjrnbg | | Thornbrg | Bjrnebg | Lon. Riga | — | E 1 | |
| | s. — pt 39 I. B. | | | P. Drp. | 39 | | | | | 42 | |
| 1 | Dykes Bg | J. Peters | 226 | Mryp't | 1809 | Ritson & c | | | | | 52 |
| 2 | Dynamene Sr | T. Perrymn | 167 | Lyme | 1818 | J Crossmn | Tgnmth | Sws C Verds | — | — | |
| | | | 140 | lrp. 45 Sr | prsr 49 | & 53 | | | | 3 | |
| 343 | Dyson Bk | | 267 | Liv' rpl | 1826 | Martin & c | Dmfries | Liv. W. Inds. | 12 | Æ1 | |
| | r.&YM.52 | | | nd. & lrp. | 49 | | | S. S. 49 | C. 4 | 1 | |

** Additional Ships are inserted in the Supplement at the end of the Register

| No. | Ships. | Masters. | Tons. | BUILD. | | Owners. | Port belonging to. | Destined Voyage. | Classification. | | |
|-----|----------------------|-------------------|-------|-----------------|--------------------|------------|--------------------|-------------------------|---------------------------|------------------------------|----|
| | | | | Where. | When. | | | | No. Years first assigned. | Character for Hull & Stores. | |
| 1 | E. A. Soullard | S Vaugh'n | 830 | N Brns | 1851 | Vaughan | St. John | Liv Acapleo | 4 | A 1 | |
| | S Y.M. 52over | pt I. B. | 868 | SOB. & Hkw. | f. & s. 52 | | | | | | 52 |
| 2 | E. D. T. Bk | C. Irwin | 375 | Sndrld | 1853 | Thomps'n | S Shields | Sld. India | 8 | A 1 | |
| | r. & Y.M. 53over | pt I. B. | 396 | | | | | | | | 53 |
| 3 | Eagle | S F. Boyce | 1020 | St. Jhn | 1851 | Gibbs & C. | Liverp'l | Liv. Adelde | 6 | A 1 | // |
| | r. Y.M. & pts. 51 | <i>W. Y.M. 51</i> | 1065 | OHkB. & Pw. | ptr. & s. 51 | | | | | | 51 |
| 4 | — | Bg T Brooks, jr | 262 | Trieste | 1838 | T. Brooks | Bristol | Brs. W. Inds | — | E 1 | 13 |
| | ptr. & s. 52 Y.M. 52 | | | nd. & lrp | 52w. ptr. & s. 52 | | | S.S. 52 | | | 53 |
| 5 | — | Sr W. Carr | 74 | Yrmth | 1843 | Bateman | London | Lon Coaster | 9 | A 1 | |
| | I. B. | | | Srprs 53 | | | | Cont. 52— | 3 | | 53 |
| 6 | — | Bk G. Crouch | 388 | London | 1834 | JSimm'ns | Bristol | Lon. Madras | 12 | A 1 | 24 |
| | Y.M. 52 | | | | | | | Rest. 50— | 8 | | 52 |
| 7 | — | Bk J. Curtis | 371 | Lubec | 1849 | Trethown | Falm'th | Fal. RioJan. | 7 | A 1 | |
| | Y.M. 52over | pt I. B. | | Drp. 52 | | | | | | | 52 |
| 8 | — | Bn A Davidsn | 112 | Inv'rs | 1829 | Robin'w & | Glasg'w | Hul Coaster | 10 | E 1 | |
| | pt I. B. | | | nd. 44 Srprs 50 | 51, 53, & 54 | | | | | | 2 |
| 9 | — | Scw Sr R. Elder | 628 | Hull | 1853 | Brown'w | Hull | Hul. Hmbrg | — | A 1 | |
| | | MC. 53 | 423 | AP. 100 | H. | | | Built of Iron | | | 53 |
| 10 | — | Sr M. Farren | 140 | Yrmth | 1845 | M. Farren | Liverp'l | Liv. Ibrail | 12 | A 1 | |
| | Y.M. 51 | | | | | | | | | | 51 |
| 1 | — | Sw EGscoign | 289 | Sndrld | 1839 | W. Elliott | N Shields | Shl. France | 7 | E 1 | 16 |
| | pt I. B. | | | Srprs 47 | Drp. 52 | | | | | | 3 |
| 2 | — | Sr P. Jones | 111 | Pt. Mdc | 1837 | Jones & C. | Pt. Mdc | Nwc. Coastr | 10 | E 1 | 25 |
| | pt I. B. | | | nd. & Srprs 50 | Drp. 53 | | | S.S. 50 | | | 53 |
| 3 | — | Sw J. Kilgour | 148 | Sndrld | 1839 | Kilgour | Dundee | Dun. Coastr | 9 | E 1 | 21 |
| | pt I. B. | | | Srprs 53 | Drp. 54 | | | S.S. 52 | | | 2 |
| 4 | — | Bk W. Lang | 288 | Annan | 1840 | Weild & C | Dmfries | Cly. Austral | 5 | E 1 | |
| | pts. 53r. & Y.M. 53 | over | 307 | O. & R P | s Tsd s & Srprs 50 | | | | | | 53 |
| 5 | — | Bg J. Lister | 188 | Whtvn | 1850 | Kennedy | Whitvn | Whn. Livrpl | 13 | A 1 | |
| | Y.M. 50c. f | | | | | | | | | | 50 |
| 6 | — | Sr JLumsd'n | 170 | Leith | 1849 | Garland & | Arbr'th | Liv. RioJan. | 7 | A 1 | |
| | Y.M. 49 | | | O. P & Lh | | | | | | | 52 |
| 7 | — | Bg W. Mably | 297 | N. Scot | 1839 | Abbot & C | Padst'w | Pad. Quebc | 4 | E 1 | 21 |
| | | | | | | | | S.S. 51—4 Yrs | | | 2 |
| 8 | — | Sr Mackinr't | 43 | Shrh'm | 1850 | J. Allen | Cowes | Shm. Cowes | 12 | A 1 | |
| | C. 40 | | | | | | | Fall Coaster | | | 50 |
| 9 | — | Bn Marshall | 96 | Goole | 1848 | Haigh & C. | Goole | Lon Dantzic | 10 | A 1 | 2 |
| | I. B. | | | | | | | | | | 6 |
| 20 | — | Bg J. Taylor | 193 | Lynn | 1824 | Wright & | | | | | 52 |
| 1 | — | Sr Williams | 74 | Abryst | 1816 | Williams | Abryst | Abs Coaster | — | E 1 | |
| | I. B. | | | nd. 33 lrp | 37 Srprs 48 & 54 | N K | | lsn 54 | | | 1 |
| 2 | — | Bg D. Wilkie | 143 | Pictou | 1845 | J Andersn | <i>Bonefs</i> | | 4 | E 1 | 1 |
| | | | | | | | | <i>1854-49</i> | | | 52 |
| 3 | Eaglet | Sr Chadds | 59 | Pnznc | 1850 | Borlase & | Pnznce | Ram. Medit | 11 | A 1 | |
| | Y.M. 53over | pt I. B. | | | | | | | | | 53 |
| 4 | — | Sk D. Jones | 50 | Abryst | 1845 | D. Jones | Abryst | Abs Coaster | 12 | A 1 | |
| | I. B. | | | 34 | | | | | | | 51 |
| 25 | — | Sk J. Phillips | 47 | N. Quy | 1835 | Phillips | <i>New Quy</i> | | 10 | E 1 | 19 |
| | | | | | | | | <i>1855</i> | | | 52 |

| No. | Ships. | Masters. | Tons. | BUILD. | | Owners. | Port belonging to. | Destined Voyage. | Classification. | |
|-----|--|-------------|-------|----------|-------|------------|--------------------|------------------------|---------------------------|--|
| | | | | Where. | When. | | | | No. Years first assigned. | Character for Hull & Stores. |
| 26 | Eaglet Sw
pt I. B. | G. Waugh | 217 | Sndrld | 1853 | Potts & Co | Sndrldnd | Sld. Baltic | 8 | A 1
53 |
| 7 | Eaglewing Sr
YM. 48 over pt I. B. | P. Varwell | 123 | Bidefd | 1845 | Varwell & | Brixhm | Lon. Medit. | 12 | A 1
48 |
| 8 | Ealing Grove
Bk F. & YM. 54 c. f. | J. Mason | 324 | Rdbge | 1840 | Falconer | London | Lon. W Inds | 13 | A 1
3 |
| 9 | Eamont Sw | G. Black | 272 | Sndrld | 1834 | Abbott & c | <i>Shild</i> | Cont. 53—
<i>52</i> | 4 | 53
<i>52</i>
51 18 |
| 30 | Earl Sr | J. Lobbett | 130 | P. E Isl | 1848 | J. Lobbett | | | | 51 |
| 1 | —of Ab'rden
Sw ptd. 50Z. pt 5 | T. Clennel | 278 | Nwbrg | 1820 | Smiths | N'westl | Nwc. Medit. | — | 51 1 |
| 2 | —Balcarras S
ptd. — F. & YM. 54 | Morice | 1488 | B'mby | 1811 | Somes, Bs | London | Lon. S. S. 48 | — | 51 4.8 |
| 3 | —of Carlisle
Bg pt I. B. | J. Smith | 192 | Abrdn | 1854 | T. Wright | Aberdn | Abn. Baltic | 6 | A 1
2 |
| 4 | —of Chester S
YM. 53 | F. Johns | 462 | Chestr | 1845 | Browse & c | Liverp'l | Lon. Pt Phil. | 12 | A 1
53 |
| 5 | —of Clanc'rty
Sr | Trvethen | 121 | Rmsgt | 1818 | G. Hemmet | <i>London</i> | | | 51 6
52 |
| 6 | —of Dalhou-
sie Bg | W Nichlson | 223 | Irvine | 1827 | Paterson | | | | 52 |
| 7 | —of Derby Bg
YM. 51 over pt I. B. | J. Hodge | 195 | Bidefd | 1851 | Wearne & | St. Ives | Bid. Cadiz | 12 | A 1
1
51 |
| 8 | — S. E. Sleigh
YM. ptr. & s. 53 over pt I. B. | S. J. Smith | 999 | Queb'c | 1851 | Moore & C | Liverp'l | Liv. Pt. Phil | 6 | A 1
16
52 |
| 9 | — S. J. Smith
F. Y. M. ptr. & s. 53 over pt I. B. | S. J. Smith | 499 | N Brns | 1852 | Stuart & C | Liverp'l | Liv. Africa | 5 | A 1
53 |
| 40 | —of Devon Sr
YM. 48 over pt I. B. 57 | D Pearson | 132 | Tpslm | 1837 | Boase & C | Pnz'nce | Liv. Medit. | 12 | 51 10 |
| 1 | —of Durham
Sr I. B. | E Millik'n | 109 | Queb'c | 1838 | Agnew & c | Belfast | Bel. Collier | 4 | E 1
48 |
| 2 | — Bk G. Venus
F. & YM. 53 | G. Venus | 323 | Sndrld | 1840 | Thomp's n | Nwcastle | Brs. | 9 | 51 3 |
| 3 | —of Elgin S
F. Y. M. & pts. 53 over pt I. B. | J. Lawson | 992 | Queb'c | 1852 | Bagehot & | Brdgwr | Liv. Austrl. | 6 | A 1
53 |
| 4 | —of Errol Bg | T. Peables | 110 | Abrdn | 1827 | Samp's n & | <i>Irvine</i> | | | 51 20
51 |
| 5 | —of Fife Sr | Campbell | 82 | Abrdn | 1836 | | Stocktn | Stk. Coaster | 12 | 51 1 |
| 6 | —Grey Sr | J. Green | 112 | Yarmh | 1831 | J. Green | Yarmth | Yar. Coastr | 10 | 51 8
53 |
| 7 | — Bk Urkuhart
YM. 52 | Urkuhart | 571 | Nwcastl | 1835 | D. Dunbar | London | Lon. S. S. 54 | 10 | 51 2
C. 3 |
| 8 | —Hardwicke
S F. & YM. 52 | W Pope | 903 | London | 1838 | R. Green | London | Lon. Austrl. | 12 | A 1
6.15 |
| 9 | —of Hard-
wicke Bk F. & YM. 52 c. f. | G. Gibson | 247 | Cowes | 1850 | Gladston | London | Lon. India | 13 | A 1
4
53 |
| 50 | —of Hrewood
Bk F. & YM. 52 | Twntymn | 253 | Hull | 1836 | Barwise | Whitvn | Whn. Callao | 11 | 51 1
C. 4
53 |

| No. | Ships. | Masters. | Tons. | BUILD. | | Owners. | Port belonging to. | Destined Voyage. | Classification. | |
|-----|--|-------------|-------|------------------------------|-------|------------|--------------------|------------------|---------------------------|------------------------------|
| | | | | Where. | When. | | | | No. Years first assigned. | Character for Hull & Stores. |
| 51 | Earl of Kingston Sk I. B. | J. Lewis | 35 | Milfrd | 1830 | J. Lewis | Abryst | Abs. Coastr | — | *Æ1 20 |
| 2 | —of Leicester Bg | W. Allan | 162 | Tyne | 1840 | Bullard & | 53 | S.S.53 | — | 53 |
| 3 | — Sr | S. Barber | 211 | Yrmth | 1840 | Betts & Co | Yarmth | Yar. Medit. | 12 | A 1 5 |
| | YM.52 | | 195 | lrp.52 | | | | Cont.52— | 4 | —52 |
| 4 | —of Liverpool Bk F. & Y | J. Wheeler | 389 | Bristol | 1823 | Newlands | Liverp'l | Liv. Africa | — | *Æ1 53 |
| 5 | —of Lonsdale S YM.52 | J. Hughes | 310 | Whtvn | 1839 | Salmon | Whitvn | Liv. Melbrn | 12 | A 1 |
| | | | 350 | lrp.50Sr | | | | Cont.51— | 4 | 52 |
| 6 | —of Mulgr'v'e Bn F. & Y.M.54 | Borough | 177 | Nwprt | 1838 | Larking & | London | Lon. Medit. | 12 | A 1 |
| | | | 155 | Srprs 51 | | | | Cont 50— | 4 | 2 |
| 7 | —of Newburgh Sw F. & Z.53 | R. Walton | 216 | Shi'lds | 1845 | Walton & | Shields | Shl. W.Inds | 7 | A 1 24 |
| | | pt.I.B. | 206 | Srprs 48 & 53 | | | | Cont.52— | 2 | 53 |
| 8 | —Powis Bk F. & Y.M.52 | P. Myles | 274 | Livrp'l | 1836 | DCrgh't'n | Dundee | Dun Montrl | 12 | *Æ1 3 |
| | | | 299 | | | | | S.S.53 | C. 4 | 3 |
| 9 | —St. Vincent Sw I. B. | R. Dexter | 151 | Yrm'th | 1798 | J. Enefer | Lynn | Lyn Coaster | — | Æ1 53 |
| | | | | lrp.35Sr | | prs50 & 52 | | | | |
| 60 | —Selkirk Bk F. & Z. 53pt I. B. | J. Harrison | 560 | P.E.Isl | 1852 | Oliver | London | Lon Austral | 4 | A 1 53 |
| | | | 670 | B. & S. | | | | | | |
| 1 | —of Shaftesbury S YM.53 | Pickering | 518 | Sndrld | 1853 | P. Tindall | London | Lon. Madras | 9 | A 1 53 |
| | | | 599 | | | | | | | |
| 2 | —of Sunderland Sw pt I. B. | J. Gray | 207 | Seahm | 1844 | Gray & Co | Blyth | Bly. Dieppe | — | Æ1 53 |
| | | | | Srprs 51 | | | | | | |
| 3 | —Talbot Sw | J. Miller | 180 | Sndrld | 1840 | Rich'rdsn | | | | 52 |
| | | | 176 | | | | | | | |
| 4 | —of Uxbridge Sr | J. Thomas | 77 | Neath | 1819 | Trew'ek & | | | | 52 |
| | | | | | | | | | | |
| 5 | —of Wemyss Bg | V. Smith | 202 | Ipswch | 1826 | Hall & Co. | | | | 52 |
| | | | 165 | | | | | | | |
| 6 | —of Zetland Sr | GThomsn | 94 | Strmns | 1840 | W. Calder | Leith | Lth. Oporto | 8 | *Æ1 5 |
| | | | 79 | Srprs 54 | | | | S.S.54 | | |
| 7 | Early Bird Bk YM.52c.f. | | 349 | Lhmpt | 1852 | J Shephrd | London | Lon. China | 13 | A 1 6 |
| | | | 364 | | | | | | | 52 |
| 8 | Earn Sr I. B. | P. Tait | 101 | Dndee | 1844 | Gentlman | Leith | Lth. Coaster | 6 | Æ1 3 |
| | | | 88 | Srprs 51 & 54 | | | | | | |
| 9 | East Anglian Bk YM.49 | I. Hutton | 279 | Sndrld | 1844 | W Stev'ns | Wisbch | Liv. RioJan. | 9 | Æ1 52 |
| | | | 290 | | | | | | | |
| 70 | —London Bk F. & Z. pt.52pt54pt I. B. | H. Ramsy | 335 | Sndrld | 1839 | Thomps'n | SShilds | Shl. W.Inds. | 8 | Æ1 1 25 |
| | | pt I. B. | 409 | Drp. & Srprs | 52 | Drp. 54 | | | | |
| *1 | —Lothian Bk YM.53 | J. Craigie | 388 | Kincrd | 1853 | Alexandr | Leith | Lth. Austrl. | 8 | A 1 53 |
| | | | 321 | | | | | | | |
| 2 | EasterpCity S F. & Y.M.53over | A. Crmbie | 1227 | N Brns | 1853 | Brownlee | Glasg'w | Cly. Califrn. | 7 | A 1 53 |
| | | pt I. B. | | HhB. P & O. | | | | | | |
| 3 | Easton Nab Sw | Binning | 188 | Sndrld | 1840 | Brown & c | | | | 52 |
| | | | 179 | | | | | | | |
| 4 | Ebba Brahe S ptr. & s. 52 F & Y.M.53over | pt I. B. | 1437 | Queb'c | 1852 | J. DeWolf | Liverp'l | Liv. | 6 | A 1 53 |
| | | 53over | | ETamP O. & S w. ptr. & s. 52 | | | Drp. 53 | | | |
| 75 | Ebenezer Sr I. B. | J. Arnold | 100 | Selby | 1845 | Stndering | Selby | Hul. Coastr | 9 | A 1 25 |
| | | | 85 | N Klsn 51 | | | | Cont 54 | 3 | 55 |

E

| No. | Ships. | Masters. | Tons. | BUILD. | | Owners. | Port belonging to. | Destined Voyage. | Classification | |
|-----|----------------------|---------------|-------|-------------|----------------------|---------------|--------------------|------------------|---------------------------|----------------------------|
| | | | | Where. | When. | | | | No. Years first assigned. | Character for Hull & Store |
| 76 | Ebenezer Sr | Gallichan | 96 | Jersey | 1847 | Gallichan | Jersey | Jer. Medit. | 8 A 1 | 2 |
| | YM.47 | | 59 | | | | | cont-55 | 3 | 52 |
| 7 | — Sr | J. Lock | 123 | Yrmth | 1840 | E Richmnd | Yarmth | NwcRtrrdm | 9 A 1 | |
| | | | | ND48N K | lsm 50 | Srprs 50 | | | C. 3 | 53 |
| 8 | — Sr | J. Martin | 117 | Brxhm | 1814 | Martin&c | St. Ives | Drt.Coaster | — A 1 | |
| | I.B. | | 101 | ptnw.& | Srprs 48 | | | Rest.36— | 6 | 53 |
| 9 | — Sw | G. Mitchll | 209 | Sndrld | 1843 | Turnbl & | Blyth | Bly.London | 7 A 1 | 10 |
| | I.B. | | 204 | Drp.49 | Srprs 51&53 | | | | C. 2 | 53 |
| 80 | — Sr | E. Parry | 54 | Nevin | 1835 | Parry & C. | B'maris | Lon Coaster | — A 1 | 25 |
| | I.B. | | | ND.&lrp. | 50 | | | | | 53 |
| 1 | — Sr | J. Watson | 91 | Boness | 1847 | J. Watson | Leith | DunCoaster | 8 A 1 | |
| | I.B. | | 79 | | | | | | | 52 |
| 2 | Eblana Sr | AM'urice | 137 | Nwcstl | 1843 | Brodie&C | | | | 52 |
| | YM.49overpt I. | B. | 159 | Drp.52 | | | | | | 52 |
| 3 | — Bk | D. Frazer | 152 | Wtrfrd | 1825 | ERoberts | Liverp'l | Liv. Austral | 12 A 1 | |
| | ptr.&s.53r.&Y | M.49 | | len.27D | rp. 46 | | | Rest.45— | 3 | 53 |
| 4 | Ebra Sw | M. Mutter | 202 | Sndrld | 1852 | J. Mutter | Whitby | Sld.London | 9 A 1 | |
| | pt I. B. | | | | | | | | | 52 |
| 5 | Echo Sr | J. Cowie | 77 | Garmh | 1848 | W. Chyen | Portsoy | Bnf. Coaster | 6 A 1 | |
| | I. B. | | | Lh. O. & E. | | | | | | 52 |
| 6 | — Sr | M Grffiths | 81 | P. E Isl | 1851 | J Johnson | Swansa | Sws. | 4 A 1 | |
| | I. B. | | | B. & Hk | | | | | | 53 |
| 7 | Echunga S | J. Gray | 1007 | N Brns | 1853 | Johnstn & | Liverp'l | Liv. Medit. | 7 A 1 | |
| | ptr&s.54YM&pt | r.54overpt I. | | Tam. P. | B&O w. ptr.&s.54 | | | | | 3 |
| 8 | Eclipse Bk | J. Barker | 329 | Hull | 1849 | Beadle & c | Hull | Hul. Medit. | — A 1 | |
| | | | 346 | | | | | Built of Iron | | 1 |
| 9 | — Sr | J. Berrill | 112 | London | 1820 | Dickinson | | | | 52 |
| 90 | — Sr | J. Cook | 66 | Ipsw'h | 1817 | Cook & Co | Ipswich | Ips. Coaster | — A 1 | 22 |
| | | | | len. ND. & | lrp. 46 | Srprs 53 & 54 | | | | 4 |
| 1 | — Bg | C. Davis | 246 | London | 1845 | Reid & Co. | London | Lon. | 12 A 1 | 22 |
| | YM.53 | | 223 | | | | | | | 3 |
| 2 | — Bk | J. Gray | 284 | Hull | 1817 | Arbuthn't | | | | 51 |
| 3 | — Bn | R. James | 96 | P. E Isl | 1844 | James | | | | 51 |
| 4 | — S | H. Laing | 425 | Livrp'l | 1852 | Friend & C | Liverp'l | Lon NZelnd | 9 A 1 | |
| | YM.54 | | 393 | | | | | | | 1 |
| 5 | — Sr | Le Lacheur | 136 | Grns'y | 1852 | J. Marqund | G'rnsy | GnsSt Mich | 11 A 1 | |
| | YM.52 | | | | | | | | | 52 |
| 6 | — Sr | A. M. Kee | 136 | Whtrvn | 1832 | Hardy & C | | | | 52 |
| | | | 117 | | | | | | | 52 |
| 7 | — Bk | Sedgwick | 443 | Sndrld | 1845 | Blyth & C. | London | Lon. Maurts | 10 A 1 | 20 |
| | r. & Y. M. 49 | | 540 | | | | | | | 52 |
| 8 | Economist Bk | WThom's | 324 | P. E Isl | 1829 | Marych'reh | Milford | Mil. Quebec | 5 A 1 | 19 |
| | ptr. & d. 45pt I. B. | | | len. & lrp | 54 | | | S.S. 54—5 Yrs. | | 3 |
| 9 | Economy Bg | Appley'rd | 106 | Sndrld | 1820 | Appleyrd | Scarbro | Scr. Coaster | — A 1 | 2 |
| | pt I. B. | | | ND. 33ND | 38pts w. 45len. & lr | | | p. 48 Drp. 53 | | 53 |
| 100 | — Bn | JDemp'sy | 143 | Nwprt | 1825 | J. Harley | | | | 52 |
| | | | 133 | | | | | | | 52 |

| No. | Ships. | Masters. | Tons. | BUILD. | | Owners. | Port belonging to. | Destined Voyage. | Classification. | |
|-----|-------------------------------|------------|-------|--------------------|------------|-------------------------|--------------------|------------------|---------------------------|------------------------------|
| | | | | Where. | When. | | | | No. Years first assigned. | Character for Hull & Stores. |
| 101 | Economy Bg
pt I.B. | WHarvey | 149 | Petrhd
nd.&lrp. | 1831
52 | G. Mason | Ipswich | Ips. Baltic | 8 | Æ1 / |
| 2 | — Sw
pt I.B. | A Johns'n | 138 | Sndrld | 1848 | Walker | Sndrld | Sld. Coaster | 7 | A 1
53 |
| 3 | — Sr
(late Hakon Adel) | J. Jones | 89 | Berg'n | | Griffiths & Pwllhli | | Liv. France | — | Æ1
53 |
| 4 | — Sr
I B. | D. Lewis | 45 | Wales | 1840 | O. Drp. 53 N
T rweek | Amlwh | Bms. Coastr | 5 | Æ1
4 |
| 5 | — Sr
I.B. | E Roberts | 89 | PtMdc | 1841 | Roberts & PtMdc | | Bar. Coaster | 12 | A 1 |
| 6 | — Sw | D Will'ms | 216 | Sndrld | 1803 | Soulby & Shields | | Bar. Coaster | 12 | A 1
49
11 |
| 7 | — Sr
I. B. | T. Wright | 89 | Trent Cl. | 1847 | Wright & C | Goole | Lon. Hambro | 8 | A 1
51 |
| 8 | Ed
YM. 51 over pt I. | W Osborn | 142 | Salem | 1839 | Davie & C. | Salcmb | Dr. Cont. 51 | 12 | A 1
4 3 |
| 9 | Eden Bk
pt I. B. | A Harrold | 253 | Bristol | 1820 | Barrick & Whtby | Wtb. | Lon. Bomby | — | Æ1
53 |
| 110 | — S
ptr. & s. 53 F. & Y | F. Bristow | 513 | London | 1826 | Luscomb | London | Lon. Bomby | 12 | A 1 |
| *1 | Edendale S
YM. 54 c. f. | J. Lash | 837 | Sndrld | 1854 | E Graham | Rest. 44 Nwcstle | Syrs Cont. 52 | 3 | 53 |
| 2 | Edgar Sw
YM. 53 | Gibbons | 233 | Sndrld | 1849 | Gibbons | London | Lon. | 9 | A 1
53 |
| 3 | — Sw
d. 47 F. & Zlm 49 | J Robinsn | 220 | Whtby | 1804 | Hall & Co. | Shields | Shl. Medit. | Æ1 | / |
| 4 | — Sk
I. B. | J. Tivers | 84 | Nwprt | 1851 | R. Burton | Newprt | Npt. Coaster | 10 | A 1
52 |
| 5 | Edgcombe Bg | Burney | 121 | Bristol | 1835 | Burney | Marypt | Mpt. Coastr | 10 | Æ1 23 |
| 6 | Edina Bn
Z. 50 I. B. | W. Mear | 175 | P.E. Isl | 1850 | W. Mear | Exeter | Exr Coaster | 4 | A 1
53 |
| 7 | Edith Bg
I. B. | L. Cooper | 148 | P.E. Isl | 1853 | L. Cooper | Wisbch | Lon. | 4 | A 1
4 |
| 8 | — Sw
YM. 49 | T. Harry | 319 | Sndrld | 1848 | Bamfield | Falm'th | Liv. St Mar. | 9 | A 1
49 |
| 9 | — | | | | | | | | | 51 |
| 120 | — Sr
I. B. | Marsh | 95 | Yrmth | 1840 | W. Marsh | Yarmth | Yar. Coaster | 9 | Æ1
53 |
| 1 | — Sr
pt I. B. | J. Moodie | 101 | M'ntrs | 1847 | Sutherlnd | M'ntrs | Mtr Coaster | 7 | A 1
3 |
| 2 | — Sr
pt I. B. | H Roberts | 87 | P. Mdc | 1851 | Graves & c | Pt. Mdc | Bar. Coaster | 12 | A 1
51 |
| 3 | — Sr | Wakeh'm | 95 | Shmtn | 1827 | W'kehm & | | | | 51 |
| 4 | Edmond S
pts. 52 F. YM. 52 | Roberts'n | 849 | St. Jhn | 1849 | Fielden Bs | Liverp'l | Liv. Melbrn | 4 | Æ1
52 |
| 125 | Edmund Yawl | T. Legg | 38 | Sw'n's a | 1839 | T. Legg | Scilly | Sil. Coaster | — | A 1
52 |

| No. | Ships. | Masters. | Tons. | BUILD. | | Owners. | Port belonging to. | Destined Voyage. | Classification. | |
|-----|-----------------|---------------------|-------|-----------|---------------|-------------------------------|--------------------|------------------|---------------------------|------------------------------|
| | | | | Where. | When. | | | | No. Years first assigned. | Character for Hull & Stores. |
| 126 | Edmunds-bury Bk | Redpath | | Sndrld | 1845 | J. Allan | London | Lon. | 12 | A 1 |
| | | M. 52 | 523 | Drp. | 52 | | | | | 52 |
| 7 | Eduard Bk | J. Krause | 350 | Dantz. | 1847 | Fritze | Stolp | Liv. U. Stats | 7 | A 1 |
| | | | | | | | | | | 53 |
| 8 | Edward Bk | J Adamsn | 590 | Queb'c | 1849 | Restarick | Plym'th | Lon. | 5 | A 1 |
| | | t.I.B. | 671 | O. HkE. | B&P | Srprs 52 | | | | 52 |
| 9 | — Bk | C. Gray | 275 | Pictou | 1848 | Thomson | | | | 52 |
| 130 | — Bn | S. Lincoln | 146 | Wh'tby | 1843 | E. Turner | Whitby | Lon. Shields | 7 | 7 E 1 |
| | | I. B. | 131 | Drp. & S | rprs 5 3 | | | S.S. 53 | C. 2 | 1 |
| 1 | — Bg | M. Patten | 140 | Wrktn | 1797 | Milfield & | Wrkgt'n | WrkCoast'r | — | 7 E 1 |
| | | I. B. | | nd.w. & | lrp. 47 | N Klsn 51 | | S.S. 53 | | 53 |
| 2 | — Sk | J. Pitteck | 26 | P'nryn | 1834 | T. Tizzard | | | | 52 |
| | | | 21 | | | | | | | 52 |
| 3 | — Bk | W. Sutton | 246 | Scrbro | 1821 | G. Sutton | Hull | Hul. Baltic | — | 7 E 1 |
| | | f. & s. 47 | | ptnd. 33 | Drp. 47 | <i>see letter 17 Nov 1854</i> | | S.S. 53 | | 52 |
| 4 | — Auld Bg | Batrrshall | 100 | Irvine | 1836 | O'Halloran | | | | 51 |
| | | | 86 | | | | | | | 51 |
| 5 | — Barnett Bg | J. Otter | 215 | Calcut | 1828 | Knight & c | | | | 52 |
| | | | 198 | | | | | | | 52 |
| 6 | — Beck Sr | H Rob'rts | 106 | Nevin | 1851 | E. Beck | Carnrvn | BmsCoaster | 12 | A 1 |
| | | pt I. B. | | | | | | | | 51 |
| 7 | — Bilton Bk | R. Crozier | 345 | Nwstl | 1840 | Midl Dk Co. | <i>Newstl.</i> | | 9 | 7 E 1 |
| | | <i>Z & Z 52</i> | 404 | | | | | | | 52 |
| 8 | — Boustead Bk | J. Sergeant | 407 | Livrp'l | 1842 | Harrison | Liverp'l | Shl. Rio | 12 | A 1 |
| | | f. & Y.M. 52 | 443 | Srprs 52 | w. r. & s. 53 | | | | | 53 |
| 9 | — Colston Bg | H. Ryder | 148 | Bristol | 1839 | Lucas & C. | | | | 52 |
| | | | 102 | | | | | | | 52 |
| 140 | — Herbert Bk | Griffiths | 298 | Hringt | 1852 | E. Wood | Liverp'l | Liv. | 13 | A 1 |
| | | Y.M. 52 c. f. | 292 | | | | | | | 52 |
| 1 | — Johnston S | L. Lawson | 899 | St. Jhn | 1852 | Lawson | Liverp'l | Liv. Mobile | 7 | A 1 |
| | | verp't I. B. | 997 | Hk P. B. | & O. | Drp. 53 | | | | 53 |
| 2 | — Kenny Bk | A Poulton | 315 | P. E. Isl | 1843 | Morrison | Shields | Shl. Medit. | 4 | E 1 |
| | | I. B. | 350 | Srprs 49 | & 50 | | | S.S. 54 | 4 Yrs | 53 |
| 3 | — Phelan Sr | J. Doyle | 72 | N. Scot | 1845 | E. Phelan | | | | 51 |
| | | | | | | | | | | 51 |
| 4 | — Protheroe Bg | J. Madge | 101 | Chepst | 1821 | Madge & C | Drtmth | Drt London | — | — |
| | | I. B. | 90 | nd. 37 Sr | prs 46 & 50 | | | | | 53 |
| 5 | — Robinson Bk | J Teasdel | 301 | Sndrld | 1835 | Finley & C | | | | 52 |
| 6 | — Sawle Sr | R. Tucker | 127 | Bidefd | 1839 | J Huxtble | Falm'th | Npt Coast'r | 11 | A 1 |
| | | pt I. B. | 114 | Srprs 51 | | | | Cont. 50— | 4 | 51 |
| 7 | — Thomson Bg | G Andrs'n | 133 | Leith | 1851 | Miles & Co | Leith | Lth. Cadiz | 9 | A 1 |
| | | Z. 51 | | | | | | | | 51 |
| 8 | — & Ann Sw | T. Black | 199 | Nwstl | 1849 | Hogg & Co | N Shlds | Dub. Medit. | 8 | A 1 |
| | | f. & Y.M. 52 | | | | | | | | 52 |
| 9 | — & Isabella Sr | Lister | 80 | Sndrld | 1843 | Lister | Sndrld | Sld. Coaster | 5 | E 1 |
| | | I. B. | | O. & E. | Srprs 53 | | | | | 53 |
| 150 | — & James Sk | Richm'nd | 58 | Ipswch | 1836 | Capt. & Co | Maldon | Lon. | 10 | E 1 |
| | | YM. 49 over I. B. | | len. 46 | | | | Rest. 46— | 7 | 52 |

| No. | Ships. | Masters. | Tons. | BUILD. | | Owners. | Port belonging to. | Destined Voyage. | Classification. | |
|-----|-----------------------------------|-------------|-------|----------|-------|-------------|--------------------|-------------------------------|---------------------------|------------------------------|
| | | | | Where. | When. | | | | No. Years first assigned. | Character for Hull & Stores. |
| 151 | Edward & Margaret Sr pt I. B. | J Wainmn | 57 | Ulvstn | 1851 | Schollick | Ulvrstn | Liv. Coaster | 6 A 1 | 51 |
| 2 | Edwin Bg | G. Hine | 220 | Lmklm | 1832 | T. Hopper | | | | 51 |
| 3 | Bg
F. & S. 52 pt I. B. | T Leonard | 204 | N Brns | 1832 | Leonard & | Hrngtn | Wrk Queb'c
S. S. 52-4 Yrs | — | Æ 1
3 |
| 4 | I. B. | Mathews | 108 | Bidefd | 1834 | M'thews & | St. Ives | Npt. H'mbr | 10 | Æ 1
53 |
| 5 | Eena Bk
F. & Y. M. 53 | Pounder | 425 | Sndrld | 1853 | J. Towse | London | Lon. Sydney | 12 A 1 | 53
25 |
| 6 | Effingham S
4550 Ym. 54 | R Hughes | 647 | St. Jhns | 1845 | Scott & Co | <i>Crk</i> | | 1 | Æ 1
9 |
| 7 | Effort Sr
pt I. B. | E Banfield | 165 | Nwestl | 1842 | E Banfield | Shields | Nwc. Baltic
S. S. 52 | 7 | Æ 1
C. 2
4 |
| 8 | Bk
Y. M. 52 | Broomh'd | 382 | Sndrld | 1847 | Collinson | London | Lon. Queb'c | 10 A 1 | 52 |
| 9 | Sk
I. B. | A Cmeron | 50 | Bwlg B | 1847 | Middlton | Sligo | Cly. Coaster | | 50 |
| 160 | Bg
pt I. B. | J. Christie | 209 | Mntrs' | 1847 | Birnie & C | M'ntrse | Mtr. Baltic | 8 A 1 | 4 |
| 1 | Sk
I. B. | J. James | 41 | Wales | 1845 | D. Davies | Cardign | Car. Coastr | 11 A 1 | 52 |
| 2 | Sr
F. & Z. 53 pt I. B. | A M'Brde | 74 | P. E. Is | 1840 | M'Kean | Gl'sgow | Cly. Spain
S. S. 53-4 yrs | 4 | Æ 1
53 |
| 3 | Bg
d. 33 I. B. | Murrells | 125 | Yrkshr | 1806 | Murrels & | Clch'str | Stk. Coaster | — | E 1
45 |
| 4 | Sr | E. Nichols | 79 | Yrmth | 1842 | Capt. & Co | | | | 52 |
| 5 | Sw
pt I. B. | Robinson | 188 | Sndrld | 1849 | Robinson | N. Shlds | Lon. Bordx | 8 A 1 | 51 |
| 6 | Bg
Y. M. 53 | W. Wills | 160 | Yrmth | 1830 | Lambert & | Yarmth | Lon. Medit.
S. S. 53 | 11 | Æ 1
C. 4
53 |
| 7 | Bg
Y. M. 51 over pt I. B. | J. Wright | 170 | Rye | 1851 | Hoad, Brs | Rye | Rye S. Amer | 11 A 1 | 51 |
| 8 | Egbert Bk
Y. M. 52 | J. Alsop | 315 | Sndrld | 1849 | Fenwick | London | Lon. AlgBy | 8 A 1 | 2
26 |
| 9 | Egerateia Bg
pt I. B. | D. Jones | 203 | Wales | 1854 | Jones & C. | Abryst. | Abs. | 12 A 1 | 2
25 |
| 170 | Egeria Bg
I. B. | J. Skelly | 129 | Leith | 1823 | Connel & | Whitvn | Cff. Coaster | — | Æ 1
1 |
| 1 | Egerton Bk
F. & Z. 54 pt I. B. | J. Fowler | 305 | Pictou | 1843 | Fowler & c | Scarbro | Scr. Medit.
S. S. 53-4 yrs | 4 | Æ 1
4 |
| 2 | Eglantine Bg
I. B. | A. Banks | 186 | Whitby | 1839 | Tose & Co. | Whitby | Wtb. Coastr | 8 | Æ 1 |
| 3 | Sr | D. Brown | 126 | Nwestl | 1836 | W Wright | Nwcastl | Shl. Baltic
S. S. 52 | 6 | Æ 1
C. 2
53 |
| 4 | Eglinton Bk
Y. M. 52 | Lorby | 403 | Queb'c | 1848 | Jaffray & c | London | Lon. | 5 | Æ 1
52 |
| 176 | Egmont S
Y. M. 53c. f. | Gibson | 695 | Sndrld | 1853 | Willis & C | London | Lon. N. Zlnd | 13 A 1 | 26
53 |

| No. | Ships. | Masters. | Tons. | BUILD. | | Owners. | Port belonging to. | Destined Voyage. | Classification. | |
|-----|---------------|---------------|-------|---------------|---------------|-----------------------------------|--------------------|------------------|---------------------------|------------------------------|
| | | | | Where. | When. | | | | No. Years first assigned. | Character for Hull & Stores. |
| 176 | Egypt Bk | Beard | 307 | Sndrld | 1847 | <i>Michael London</i>
Thompson | Sndrld | Liv. | 8 A 1 | 57 |
| | YM.51 | | 341 | Drp. | 51 | | | | 51 | |
| 7 | Eigen Bn | E. Jones | 135 | Abryst | 1850 | Jones & C. | Abryst. | AbsCoaster | 12 A 1 | |
| | pt I. B. | | | | | | | | 50 | |
| 8 | Eirene Sr | J. Todd | 67 | Bidefd | 1845 | J. Todd | Fowey | Ply.Coaster | 10 A 1 | |
| | pt I. B. | | | | | | | | 52 | |
| 9 | Ekenas Bg | A. Raon | 184 | Ptsbrg | 1847 | Happener | Petsbrg | Ips. | 5 E 0 | |
| | I. B. | | | F. | | | | | 53 | |
| 180 | El Dorado Bk | W. Jacksn | 900 | St. Jhn | 1848 | J. Baines | Liverpl' | Liv. Pt. Phil. | 4 A 1 | |
| | r. s. & YM.52 | I. B. | 841 | B. S. & Hk | Srprs52 | | S. S. 52-4 | yrs Cont. 52- | 2 | 52 |
| 1 | — Bk | J. Mackay | 346 | Dndee | 1852 | Muir & Co | Arbr'th | Dun. Austrl. | 9 A 1 | |
| | YM. & ptr. 52 | | 357 | | | | | | 52 | |
| 2 | — Teide Sr | W Donald | 93 | Dmbtn | 1851 | M. Ferran | Belfast | Bel. | — A 1 | 25 |
| | | | | Drp. 52 | | | | Built of Iron | 5 | |
| 3 | Elbe Sw | Warden | 260 | Sndrld | 1845 | Hudson & | Sundrld | Sld. London | 8 A 1 | |
| | YM.52 | | 291 | | | | | | 52 | |
| 4 | — Packet Sr | J. Croft | 141 | LHmp | 1826 | Williams | <i>London</i> | | 10 A 1 | 7 |
| | | | 117 | | | | | | 52 | |
| 5 | Eldred Sr | Williams | 94 | St. Ives | 1829 | Williams | | | | |
| | | | | | | | | | 52 | |
| 6 | Eleanor Sw | Atkinson | 244 | Sndrld | 1831 | J. Fenwck | | | | |
| | | | | | | | | | 51 | |
| 7 | — Sr | Biddard | 157 | Sndrld | 1848 | Young & C | Hartpl' | Hpl. Baltic | 5 A 1 | |
| | I. B. | | | O. & E. D | rp. 51 | | | | 51 | |
| 8 | — Bk | S. Cowell | 281 | Leith | 1833 | H. Combs | London | Lon. Califrn | 10 A 1 | |
| | YM.53 | | | lrp. 48 | n. & w. s. 51 | pt n Kls | n52 | S. S. 48 | C. 3 | 53 |
| 9 | — Sw | Wedngtn | 252 | Sndrld | 1839 | W. Tull'ck | Sundrld | Sld. London | 8 A 1 | |
| | I. B. | | 256 | Drp. 48 | | | | | C. 3 | 5 |
| 190 | — Sk | R. Evans | 58 | Sw'nsa | 1824 | Walters & | | | | |
| | | | 49 | | | | | | 52 | |
| 1 | — Sw | E. Gray | 188 | Sndrld | 1824 | R. Hart | | | | |
| | | | | | | | | | 51 | |
| 2 | — Sr | G. Groves | 202 | Shmtn | 1837 | Russel & C | Limrick | Lim. Coastr | 12 A 1 | |
| | YM. 49 | over I. B. | 186 | Srprs | 49 | | | | C. 4 | 49 |
| 3 | — Bg | | 133 | Hull | 1819 | Bushell & | Dover | Ram Collier | — E 1 | |
| | pts. 49 | | | lrp. 49 | | | | Rest. 38- | 6 | 49 |
| 4 | — Bk | | 432 | London | 1833 | Blyth & C | London | Lon. Maurit | 11 A 1 | 2 |
| | r. & YM. 54 | | 383 | | | | | Rest. 48- | 7 | 3 |
| 5 | — Bk | | 447 | Queb'c | 1852 | R. Duarte | Liverpl' | Liv. | 6 A 1 | |
| | r. & YM. 53 | over pt I. B. | 426 | O. H. E. & B. | | | | | 53 | |
| 6 | — Bn | J. Leng | 168 | Wh'tby | 1838 | Wilson & c | Whitby | Wtb. Baltic | 8 A 1 | |
| | I. B. | | 165 | n. Drp. & Sr | rs50 | | | | C. 3 | 53 |
| 7 | — Bg | JM'Gilt'n | 127 | Wkntn | 1767 | M'Gilt'n & | | | | |
| | | | | | | | | | 52 | |
| 8 | — Sr | T. Owens | 99 | N. Quay | 1848 | Owens & c | N. Quay | Car. Medit. | 12 A 1 | |
| | I. B. | | | | | | | | 53 | |
| 9 | — Bk | F. Phillips | 627 | N Brns | 1838 | Watson & | Cardiff | Npt. Ascnsn | 4 A 1 | |
| | r. & Z. 53 | r. s. 53 | 680 | lrp. 42w. ptd | 49 | Srprs 53 n K1 | 53 Drp 54 | S. S. 53—4 Yrs | 1 | |
| 200 | — Bk | C. Starks | 404 | Sndrld | 1851 | CR Raynr | Sndrld | Lon. Bomby | 8 A 1 | |
| | r. & YM. 53 | | 446 | | | | | | 53 | |

11/26

| No. | Ships. | Masters. | Tons. | BUILD. | | Owners. | Port belonging to. | Destined Voyage. | Classification. | | |
|-----|---|--------------------|-------|---------------------------|--------|--------------|--------------------|------------------|---------------------------|------------------------------|-------|
| | | | | Where. | When. | | | | No. Years first assigned. | Character for Hull & Stores. | |
| 201 | Eleanor Sw pt.I.B. | J. Wise | 268 | Sndrld | 1844 | Stovey & c | Nwcstle | Nwc.Londn | 7 | A 1 | 3 |
| 2 | — Alice Sr (late Anna Christina) pt I. B. | T Williams | 122 | Srprs 53 Foreign len. & D | rp. 53 | R Dawber | Hull | Hull Coastr | — | A 1 | 1.24 |
| 3 | — Chapman Bg YM. 51 | Gales | 298 | Chepst | 1843 | Chapman | Liverpl | Liv. Valprso | 12 | A 1 | |
| 4 | — Dixon S r. & YM. 53 | J. Quay | 413 | Belfast | 1848 | Dixon & C. | Liverpl | Liv. Valprso | 12 | A 1 | |
| 5 | — Dodson Bk r. & YM. 52 overp | W Feathrs t.I. B. | 303 | Dndee | 1852 | J Feathers | Dundee | Dun. Dnube | 8 | A 1 | |
| 6 | — Grace Sp I. B. | G Allward | 51 | Milfrd | 1834 | R. Slade | Torquy | Tqy Coaster | 7 | A 1 | |
| 7 | — Sw r. & YM. 51 overp | J. Pearson t.I. B. | 224 | Nwcstl | 1849 | Robinson | N Shlds | Shl. Medit. | 8 | A 1 | |
| 8 | — Lancaster S | | 424 | Mryp't | 1839 | | | | | | |
| 9 | — Palmer Sr YM. 53 | Stewart | 170 | Yrmth | 1840 | W Palmer | Yarmth | Liv. | 12 | A 1 | |
| 210 | — Russell Bk r. & YM. 53 | Hutchis'n | 306 | Shrhm | 1838 | E Mounsy | Nwcstle | Shl. S. Amer | 12 | A | |
| 1 | — Thompson Bg YM. 50 | Thomps'n | 241 | Ilfrcm | 1850 | Thomps'n | Whitvn | Liv. | 12 | A 1 | |
| 2 | — & Ann Sr I. B. | Miller | 116 | Sndrld | 1846 | Harby & C | Sndrld | Hul. Baltic | | | |
| 3 | — & Grace Bg | Burman | 87 | Plymh | 1810 | Kerswill & | Plym'th | Ply. Coaster | — | E 1 | |
| 4 | — & Jane Sr I. B. | E. Evans | 74 | N. Quy | 1840 | Evans & C. | Cardign | Car. Coaster | 12 | A 1 | |
| 5 | — & Mary Sk | J. Evans | 46 | N. Quy | 1841 | Evans & C. | | | 6 | 52 | |
| 6 | Eleanora Bg | T. Becker | 317 | Elbing | 1835 | Gerlack | | | | | |
| 7 | — Bk YM 50 | Todh'nter | 319 | Wrktn | 1837 | Alexand'r | Wrktn | Liv. | 12 | A 1 | 10 |
| 8 | Electra Bk r. & YM. 50 | G. Milne | 304 | Sndrld | 1850 | Reid & Co. | London | Lon. W. Inds | 9 | A 1 | |
| 9 | Electric S YM 50 c. f. | J. Douglas | 430 | Wrktn | 1849 | Sprott & C | Wrktn | Liv. Calcutt. | 13 | A 1 | |
| 220 | — Flash Sr YM. 53 overp | WP'ntrth B. | 102 | Ipsw'h | 1849 | Runnalls & c | P'nznc | Liv. Oporto | 6 | A 1 | |
| 1 | Electricity Bk YM. 52 overp | W. Deans B. | 298 | Sndrld | 1852 | Pile & Co. | Sndrld | Sld. Austrl. | 7 | A 1 | |
| 2 | Eleemosyna Sr I. B. | T. Jones | 64 | N. Quy | 1843 | Jones & Co | N. Quay | Car. Coaster | 10 | A 1 | |
| 3 | Elena Bk r. & YM. 53 | H. Peace | 320 | Yrmth | 1842 | J Longton | Liverpl | Liv. B. Ayres | 12 | A 1 | |
| 4 | Eleonore Bk YM. 49 | Moullin | 270 | Grns'y | 1840 | Blondell & | G'rnsy | Lon. | 8 | A 1 | 11.18 |
| 225 | Elephant Sr | W. H. Orr | 155 | N Brns | 1830 | Orr & Sons | | | 5 | 51 | |
| 225 | Electric Bk I. B. | J. Molton | 272 | PEIsl | 1852 | R. Heard | Bidefrd | Bid. Quebec | 4 | A 1 | |

| No. | Ships. | Masters. | Tons. | BUILD. | | Owners. | Port belonging to. | Destined Voyage. | Classification. | | |
|-----|----------------|--------------|-------|----------------|-----------------|----------------|--------------------|------------------|---------------------------|------------------------------|-------|
| | | | | Where. | When. | | | | No. Years first assigned. | Character for Hull & Stores. | |
| 251 | Eliza | Sr G. Follet | 151 | Drtm | 1831 | Follet & C. | Drtmth | Drt. | 12 | A 1 | 1 |
| | Z.Im. 51 | | | len. 51 | | | | Rest. 51— | 8 | 51 | |
| 2 | Bg | L. Henry | 228 | Lncstr | 1803 | J. Wawn | Shields | Shl. Hmbro. | — | Æ 1 | 13 |
| | ptd. 451. B. | | | n.d. & lrp. | 45 N K | 52 Srprs 53 | | | | 53 | |
| 3 | Bn | A Heysl'p | 129 | N Brns | 1825 | J. Low | Belfast | 52 4/1 | | Æ 1 | 4 |
| | | | | | | | | | | 52 | |
| 4 | Sr | D. Jones | 85 | Pwlhli | 1839 | Jones & C. | Pwlhli | Bms. Coastr | 12 | Æ 1 | |
| | I. B. | | | n.d. & lrp. | 53 | | | | | 53 | |
| 5 | Sr | D. Jones | 112 | Cork | 1832 | Kendall | Glo'ster | Pmd. | 9 | Æ 1 | 25 |
| | | | | 94 N Klsn 4 | 8 n.d. & lrp. | 53 | | S.S. 53 | C. 3 | 53 | |
| 6 | Bk | J. Jones | 384 | Queb'c | 1846 | Jones & C. | Cardiff | Npt. S Amer | 5 | Æ 1 | 7. 26 |
| | YM. 52 | | | Srprs 52 | | | | S.S. 52—5 Yrs | C. 2 | 52 | |
| 7 | Sr | E. Lowe | 120 | Lymgt | 1838 | Low & Co. | Shanghai | 552 | | 10. 52 | 9. |
| | Flymst | | | 83 | | | | | | 52 | |
| 8 | Sr | M'Camly | 93 | N. Sco. | 1836 | T. Fearon | | | | 51 | |
| 9 | Sr | J. Martyn | 107 | Tpshn | 1826 | Martyn & | Exeter | Npt Rtrtdm | — | Æ 1 | 25 |
| | I. B. | | | 85 len. & lrp. | 388 | s 51 | | S.S. 51 | | 4 | |
| 260 | Sr | J. Melville | 87 | Mntsr | 1820 | R Camern | | | | 51 | |
| | | | | 78 | | | | | | 51 | |
| 1 | Bk | P. Noble | 290 | Frsbrg | 1851 | M'Beth & | Frasrbg | Abn. | 7 | A 1 | 3 |
| | YM. & ptr. 51 | love | | rpt I. B. | 246 | O. & Lh | | | | 51 | |
| 2 | Sr | J. Owens | 125 | Milfrd | 1827 | Owens & C | Cardign | Mil. Coaster | 10 | Æ 1 | 8 |
| | I. B. | | | 105 lrp. 45 | 5 Srprs 49 | | | | | 53 | |
| 3 | Sw | R. Paddie | 258 | Dndee | 1824 | J. Wilson | Dundee | Shl. Medit. | — | Æ 1 | |
| | v. & Z. 51 | | | 247 Srprs 48 | n.d. & Srprs 51 | | | S.S. 51 | | 53 | |
| 4 | Bk | T. Pain | 783 | Queb'c | 1848 | Marshall | London | Lon. Pt. Phil | 6 | A 1 | 25 |
| | ptr. & s. 52 | YM. 52 | | over rpt I. B. | 912 | O. HkE. & B. | | Cont. 54 | | 2 | |
| 5 | Sw | W. Phillip | 189 | Arbrth | 1844 | D. Jack | Dundee | Dun. Baltic | 7 | Æ 1 | 25. |
| | pt I. B. | | | 191 Srprs 38 | | | | S.S. 54 | C. 2 | 3 | |
| 6 | Bn | Rawlensn | 176 | P. E. Isl | 1850 | J. Lelley | Liverp'l | Liv. Africa | 4 | A 1 | |
| | r. s. & YM. 51 | love | | rpt I. B. | | Hk. S. & B. | | | | 51 | |
| 7 | Sw | W Rayner | 189 | Stcktn | 1840 | Rayner & | Wargy | 5154 | | Æ 1 | 10 |
| | | | | 172 | | | | Bristol 51 4955 | | 51 | |
| 8 | B | L. Reynlds | 291 | Bristol | 1829 | Green & C | Bristol | 51 4955 | | Æ 1 | 1. 21 |
| | Fym 56 | | | | | | | | | 52 | |
| 9 | Sr | Richards | 90 | Mrypt | 1836 | Dewhurst | | | | 51 | |
| 270 | Sr | J. Ritchie | 86 | Kncrd | 1798 | Peter & C. | Arbrth | Arb Coaster | — | Æ 1 | |
| | I. B. | | | 76 len. 29 | n K1 48 | n.d. & lrp. 49 | | S.S. 50 | | 53 | |
| 1 | Sr | J Rumney | 94 | Chpsto | 1838 | Whitwell | Bristol | 512 | | Æ 1 | 12 |
| | | | | 85 | | | | | | 52 | |
| 2 | Sw | Scotland | 232 | Kincrd | 1843 | W. Wylie | Kinc'rd | Lth. Baltic | 10 | A 1 | 18 |
| | YM. 53 | | | 254 | | | | Cont. 53— | | 3 | 53 |
| 3 | Bg | J. Seaborn | 146 | Crdign | 1814 | Capt & Co. | | | | 51 | |
| | | | | 135 | | | | | | 51 | |
| 4 | Bk | R Simps'n | 296 | Berkly | 1819 | J Robinsn | | | | 51 | |
| 275 | Bg | J. Smith | 210 | Sndrld | 1840 | Rennie & | Bristol | 5152 | | Æ 1 | 23 |
| | | | | 218 | | | | | | 52 | |

| No. | Ships. | Masters. | Tons | BUILD. | | Owners. | Port belonging to. | Destined Voyage. | Classification. | |
|-----|----------------------------------|-----------------------|------------|-------------------------|-------|---------------------|----------------------|--------------------------------------|---------------------------|------------------------------|
| | | | | Where. | When. | | | | No. Years first assigned. | Character for Hull & Stores. |
| 301 | Eliza Jenkins
Bg YM.56over | D. Price
pt.I.B. | 248
231 | Nwppt | 1849 | W. Webb | Newp ^{port} | Npt N Amer | 8 A 1 | 28 |
| 2 | —Killick Bk
YM.50 | E. Norman | 257 | Livrp'l
len. 46 Sr | 1830 | H. Killick | Liverp'l
Rest. 46 | Liv. S Amer
6yrs Cont. 52. | 5 A 1 | 11.15.26 |
| 3 | —Kirkbride
Sw | A. Greig | 250
266 | Stcktn | 1837 | Jackson & | | | 2 | 53 |
| 4 | —Lomer Sr | R. Cogle | 117
156 | Sndrl'd
Drp. 54 | 1839 | R. Cogle | Sndrlnd | Sld. London | 8 A 1 | 3 |
| 5 | —M'Lean Sr | W. Bell | 43 | Kkcud | 1842 | Rush & Co | | | | 51 |
| 6 | —Moore Bk
YM.52 | Hind | 372
418 | Mryp't | 1847 | Ashbrdge | Maryp't | Liv. China | 12 A 1 | 52 |
| 7 | —Morrison S
C. 53 | J. Ewing | 671
797 | Queb'c
w. r. & s. | 1845 | Grainger | Belfast | Lon.
S. S. 50—5yrs | 5 A 1 | C. 2 4 |
| 8 | —Pirrie S
r. & YM. 53 | A. Person | 540
598 | Queb'c
sn. Klsm | 1847 | Sinclair & C | Belfast | Liv. Aden
S. S. 53—5yrs Cont. 52. | 5 A 1 | 2 53 |
| 9 | —Rae Sr
I.B. | A. Woods | 126
112 | Krcdbt
O. Bh & E. | 1839 | J. Rae & Co. | Liverp'l | Cly. Cardiff
S. S. 52 | 6 A 1 | 73.4 |
| 310 | —Robson Sw
r. & Z. 52pt I. B. | W. Barrls | 286 | Sndrl'd
Srprs 52 | 1847 | Gray & Co | London | Bly. RioJan. | 8 A 1 | 52 |
| 1 | —Shairp Bk
r. & YM. 53 | J. Andrws | 333 | Sndrl'd
ptn Klsm | 1844 | Neaves & C | London | Lon. W Inds | 10 A 1 | 1 |
| 2 | —Stewart S
ptr. & s. 52 YM. 5 | Hendersn | 442 | Brk w'r | 1845 | Stewart & | Gren'ck | Cly. Calcutta | 12 A 1 | 10 |
| 3 | —Thorntn Bk
r. & YM. 54.c.f. | TM'xwell | 417
471 | Sndrl'd | 1851 | Thornton
& Wests | London | Lon. Singpr. | 13 A 1 | 1 |
| 4 | —Tuke Sr
I.B. | P. Bargaen | 59 | Arkl'w
O. & P. | 1849 | H. Tuke | Arklow | Dub Coaster | | 49 |
| 5 | —& Ann Sr
I.B. | J. Cook | 58 | llfraco
Drp. 48 | 1845 | W Lee & C. | Bidefrd | Wtf. Coaster | 10 A 1 | 4 |
| 6 | — Bn | Richards | 102 | N Brns
Srprs 47 | 1839 | Richards | Yough'l | Crk. Coaster | — | 53 |
| 7 | —& Caroline
Sw r. & Z. Im. 52 | F Wallace
pt I. B. | 310
326 | Nwcastl | 1850 | T. Grieves | Shields | Shl. Medit. | 8 A 1 | 52 |
| 8 | —& Hester Bk
YM. 52 | Rose | 354
417 | Sndrl'd | 1845 | Locking & | Hull | Lon Maurits | 10 A 1 | 52 |
| 9 | —& Jane Sr
I.B. | Griffiths | 62 | Pt Mdc
Srprs 50 | 1839 | Griffiths | Pt. Mdc | Yar. Coaster | 10 A 1 | 22 |
| 320 | — Sw | J. Pearson | 192 | Sndrl'd | 1848 | Pearson & | Whitby | Wtb. Baltic | 8 A 1 | 53 |
| 1 | —& Mary Sk
I. B. | T. Davies | 56
43 | Nwq'y | 1840 | T. Davies | Newqy | Abs Coaster | 9 A 1 | 53 |
| 2 | — Sr | J. Evans | 51 | Pwlhli | 1831 | J. Evans | | | | 53 |
| 3 | —& Susan Bg
I.B. | EC'ckbrn | 153 | N. Amr
B. & P. Srprs | 1850 | B. Carr | Nwcastle | Nwc. Londn
Cont. 52 | 4 A 1 | 14 |
| 4 | Elizabeth Bg
pt I. B. | J Alexndr | 131 | Sndrl'd
Drp. 48 | 1847 | Chalmers | Frasbrg | Liv. Medit. | 9 A 1 | 3 |
| 325 | Bg | P. Barge | 118
114 | N Brns | 1832 | W. Canton | | | | 51 |

E

| No. | Ships. | Masters.* | Tons. | BUILD. | | Owners. | Port belonging to. | Destined Voyage. | Classification. | |
|-----|---------------|-----------|-------|-------------------|-------|--------------|--------------------|-------------------------|--------------------------|------------------------------|
| | | | | Where. | When. | | | | No. Year first assigned. | Character for Hull & Stores. |
| 326 | Elizabeth Sr | Baxfield | 110 | Drtmh | 1810 | Baxfield | | | | 51 |
| 7 | — Sw | J. Bell | 320 | Shi'lds | 1832 | E. Wawn | Shields | Shl. Amer. | 9 | Æ 1 4 |
| 8 | — Sr | J Bellamy | 98 | Srprs 46
Plymh | 1839 | Longford | Padst'w | Bid. Coaster | 9 | Æ 1 53 |
| 9 | — I.B. Sr | T. Bevan | 68 | len.50
Llanly | 1849 | J. Bevan | Llanlly | Rest.50—
Lly. Coastr | 6 | Æ 1 53 |
| 330 | — I.B. S | R. Blair | 854 | Queb'c | 1848 | J. Smith, jr | Liverp'l | Liv. Colomb | 5 | Æ 1 18 |
| 1 | ptr.&s.53r.&Y | M.53 | 986 | w. ptr. & | 53 | | S.S.53-5 | Yrs. Cont.53— | 2 | 53 |
| 2 | — Bk | W. Boddy | 227 | Sndrld | 1828 | Hopper | London | Stk. Londn. | 10 | Æ 1 1 |
| 3 | — Bg | A. Brodie | 89 | Srprs 40
Whtvn | 1831 | Laurie & C | <i>Wrighton</i> | | 6 | Æ 1 52 |
| 4 | — Bk | J. Brown | 363 | Troon | 1852 | Gillies & C | Irvine | Cly. W. Inds | 10 | Æ 1 51 |
| 5 | — I.B. S | Charlessn | 950 | N Brns | 1840 | Bolds & Co | Liverp'l | Lon. Amer. | 4 | Æ 1 5 |
| 6 | — I.B. Bg | T Clayton | 189 | Dundee | 1836 | T. Jones | Abryst | AbsChrente | 8 | Æ 1 53 |
| 7 | — I.B. Bn | D. Cole | 194 | P.E.Isl | 1849 | Mann & C. | Clch'str | Shl. Clchstr | 4 | Æ 1 50 |
| 8 | — I.B. Sr | Crawford | 99 | Gls'g'w | 1848 | Crawford | Glasg'w | Cly. Hull | | 48 |
| 9 | — I.B. Bn | Dempsey | 75 | Wales | 1804 | M Daniel | Kinsale | Crk. Coastr. | — | E 1 46 |
| 340 | — I.B. Sw | P. Dodds | 195 | Sndrld | 1841 | Dodds & c | Blyth | Nwc. Baltic | 7 | Æ 1 3 |
| 1 | — I.B. Sr | D. Dowse | 104 | Stcktn | 1847 | Wren & C. | Boston | Stk. Coaster | 9 | Æ 1 53 |
| 2 | — pt I.B. Sr | J. Dyer | 85 | Plym'h | 1819 | Smith & C. | | | | 52 |
| 3 | — Bn | W. Ellery | 133 | P.E.Isl | 1847 | Tapson & | Plym'th | Ply. Coaster | 4 | Æ 1 5 |
| 4 | — S | F. Erwin | 445 | Bristol | 1832 | Miles & Co | Bristol | Dun. Londn | 10 | Æ 1 2 |
| 5 | — I.B. Sk | T. Evans | 36 | Crdrign | 1844 | Capt. & Co | Cardign | Car. Bristol | 12 | Æ 1 52 |
| 6 | — I.B. Sr | J. Evans | 85 | Nwprt | 1826 | Lewis & Co | Milford | Npt. Coastr | — | Æ 1 53 |
| 7 | — I.B. Sr | J. Facey | 60 | C'mrtn | 1843 | J. Dovell | Brnstpl. | Bid. Coaster | 11 | Æ 1 51 |
| 8 | — I.B. Bg | | 156 | Apldor | 1813 | | | Npt. | — | 50 |
| 9 | — I.B. Sw | R Garrick | 262 | Seahm | 1840 | Twizell | NShilds | Shl. Medit. | 8 | Æ 1 3 |
| 350 | — f. & Z.52 | Sr | 139 | Londn | 1826 | J. Gearing | London | Lon. C.G.H | 12 | Æ 1 53 |
| | — Y.M.53 | | 120 | Srprs 50 | | | | | | 53 |

| No. | Ships. | Masters. | Tons. | BUILD. | | Owners. | Port belonging to. | Destined Voyage. | Classification. | |
|-----|----------------------------|---------------|-------|---|-------|--------------|------------------------|-----------------------------|---------------------------|------------------------------|
| | | | | Where. | When. | | | | No. Years first assigned. | Character for Hull & Stores. |
| 351 | Elizabeth Bk
r.&YM.52 | R. Gill | 294 | Yrmth
len.52 | 1826 | Bradfrd & | Belfast | Bel. Medit.
Rest.52- | 10 A 1 | 18 |
| 2 | —
Z.53pt I.B. | Sr C. Green | 195 | Brxhm
len.53 | 1839 | Green & C | Brixhm | Drt. Medit.
Rest.53- | 10 A 1 | 52
7 53 |
| 3 | —
Bg | J. Greig | 162 | Abrd'n | 1839 | Elmslie & S. | | | | 51 |
| 4 | —
r.&YM.52 | Bk Grownow | 285 | Scrbro
Srprs 48 | 1836 | Smith & C. | Scarbro | Lon.
S.S.51 | 11 A 1 | 7 E 1
C. 4 2 |
| 5 | —
I.B. | Sr T. Gruby | 116 | Hull | 1849 | TWreghit | Hull | Hul. Baltic | 10 A 1 | 49 |
| 6 | —
Sr | Gudge | 108 | Hayle | 1836 | Harvey | Hayle | St I. Coaster
Rest.52- | 11 A 1 | 7 52 |
| 7 | —
Barge | Hainswth | 72 | Mdstn | 1840 | S. Hughes | London | Tgn Coaster | — A 1 | 2 |
| 8 | —
I.B. | Sp Hamilton | 65 | R Trnt
pt CL | 1853 | Hamilton | Goole | Hul Coaster | 9 A 1 | 53 |
| 9 | —
Bk | Hancock | 391 | P.E. Isl | 1847 | Hancock | <i>Bristol 1852-34</i> | | 4 E 1 | 4 |
| 360 | —
pt I.B. | Sr G. Hay | 85 | Perth
O. E. & Lh | 1850 | Graham & | Perth | Dun. Londn | 6 A 1 | 52
50 |
| 1 | —
I.B. | Sw Hendersn | 169 | Sndrld
Srprs 40 & 44 | 1832 | Anderson | Sndrld | Stk. Coaster | — E 1 | 44 |
| 2 | —
ptd. 43 | Sw W Hewison | 280 | Shi'lds
lrp. 43 nbd & Srprs 52 Drp. 54 | 1815 | J. Young | S Shields | Shl. Amer. | — A 1 | 4 |
| 3 | —
Sr | | 118 | Yrm'th
107 Srprs 50 | 1840 | J. Clark | Yarmth, | Yar. Coaster | 10 A 1 | C. 3 50 |
| 4 | —
I.B. | Bg R. Hollnd | 156 | P E Isl
Srprs 51 | 1846 | Catt & Co. | Shorhm | Shm Coast'r
S.S.51-4 Yrs | 4 A 1 | 53 |
| 5 | —
I.B. | Sr R. Hore | 132 | Sndrld | 1848 | R. Hore | Exeter | Tps. Coaster | 8 A 1 | 52 |
| 6 | —
I.B. | Sr T. Hurlow | 75 | Brghd
L & E. S rprs 52 | 1842 | Hurlow & | Milford | Npt. Coaster | 6 — | 53 |
| 7 | —
Sr | J. Jenkins | 72 | Crdign | 1836 | Jenkins & | | | | 52 |
| 8 | —
YM.53 over pt I.B. | Bg H Johns'n | 247 | Hrtlp'l
244 | 1853 | Jackson & | Hartlp'l | Hpl. Alxndr | 8 A 1 | 52 |
| 9 | —
r.&Z.lm.52 I.B. | Sw J. Johnson | 231 | Sndrld
lrp. 46 nbd & lrp 49 | 1816 | T. White | Shields | Shl. Medit.
S.S.49 | — A 1 | 53 |
| 370 | —
YM.lm.50 over pt I.B. | Sw J Johnst'n | 213 | Sndrld | 1849 | W Turner | Blyth | Nry. Medit. | 8 A 1 | 53 |
| 1 | —
I.B. | Sr Jones | 70 | Whtvn
O. & P. Srprs 51 sw. & lrp. 54 | 1839 | Armstrng | Whitvn | Whn. Coastr | 5 A 1 | 3 |
| 2 | —
Bg | J. Jones | 108 | Swns'a | 1828 | Jones & C. | | | | 52 |
| 3 | —
YM.49 | S W Kennedy | 642 | Queb'c
711 Srprs 51 | 1846 | Fisher & S. | Livèrp'l | Npt.
S.S.51-5 Yrs | 5 — | C. 2 53 |
| 4 | —
I.B. | Sr N. Lander | 49 | Fowey | 1845 | W. Hicks | Fowey | Foy Coaster | | 47 |
| 375 | —
pt I.B. | Sr J. Lee | 119 | Hwd'n | 1847 | R. Mudie | Dundee | Dun. Coastr | 8 A 1 | 19
50 |

E

| No. | Ships. | Masters. | Tons. | BUILD. | | Owners. | Port belonging to. | Destined Voyage. | Classification. | |
|-----|-------------------|---------------------|-------|---------|--------------------------------|-----------|--------------------|---|---------------------------|------------------------------|
| | | | | Where. | When. | | | | No. Years first assigned. | Character for Hull & Stores. |
| 376 | Elizabeth Sr | O. Lloyd | 91 | PtMdc | 1850 | Lloyd&C. | Pt.Mdc | Bar. | 12 | A 1 |
| 7 | I.B. Sr | J. Long | 109 | Cowes | 1849 | Collings& | London | Cws. Medit. | 7 | A 1 |
| 8 | YM.49 S | WLoudon | 585 | Queb'c | 1844 | J. Lemon | Belfast | Cly. Aden | 5 | A 1 |
| 9 | f.&YM.51 Sr | W. Marr | 691 | lrp.51 | <i>See No 80 in Supplement</i> | Anderson | S.S.51—5 Yrs | | 53 | 26 |
| 380 | Sr | J. Martin | 119 | Bidefd | 1814 | Dewdney | Brixhm | Drt.Coaster | — | A 1 |
| 1 | Bn | Mastert'n | 127 | N.Sco. | 1852 | Mast'rton | Liverp'l | Liv. Austrl. | 4 | A 1 |
| 2 | f.&Z.53I.B. Sp | Matthews | 58 | Shrhm | 1839 | Bass&Co. | Shorhm | ShmRtrtdm | 11 | A 1 |
| 3 | I.B. Sw | W. Mear | 176 | Sndrld | 1847 | W. Mear | Exeter | Cont.50—
DubCoaster | 4 | 53 |
| 4 | YM.60 overptI. Bk | Midwint'r | 337 | Nwctl | 1826 | Hankey& | | | 7 | A 1 |
| 5 | Sr | Mills | 173 | Brdprt | 1833 | Russell&c | Limrick | Lon. | 12 | A 1 |
| 6 | Sw | Minten | 220 | Sndrld | 1846 | J. Hurst. | Ramsgt | Rest.50—
Lon. Medit. | 8 | 53 |
| 7 | Sw | Moddrell | 254 | Sndrld | 1848 | Hindmrsh | Shields | Liv. | 8 | A 1 |
| 8 | YM.56 overptI. Bk | P. Mörk | 381 | Gefte | 1849 | Forpberg | Sweden | Shl. Singapr | 5 | A 1 |
| 9 | pts.49YM.lm.49 Sr | overptI. B. T.Mundy | 147 | Brdprt | 1840 | Hoare&C | Bridprt | Bpt.Coaster | 12 | A 1 |
| 390 | Bg | T. Orfeur | 210 | Yrnth | 1839 | Barber | Yarmth | Liv. Medit. | 12 | A 1 |
| 1 | YM.53 Bk | G. Owen | 451 | Grn'ck | 1839 | Cree&Co. | Gren'ck | Cont.51—
Cly. Austrl. | 10 | 53 |
| 2 | YM.53 Bn | W. Owen | 76 | P.E.Isl | 1838 | N'Trweek | B'maris | BmsCoaster | 4 | A 1 |
| 3 | I.B. Bk | J. Paul | 204 | Leith | 1831 | Paul&Sn | Lynn | S.S.51—4yrs.
Stk. Londn | 53 | 8 |
| 4 | Sr | J. Paton | 115 | Dndee | 1849 | J. Paton | Dundee | Rest.47-
6yrs Cont.53-
DunCoaster | 2 | 53 |
| 5 | ptI. B. Sr | W.Pearsn | 80 | Krkb't | 1835 | Chisholm | Whitvn | Whn.Coastr | 4 | A 1 |
| 6 | I.B. Bg | Potter | 163 | Scrbro | 1805 | Smith&C. | Scarbro | S. S.51—4yrs. | — | E 1 |
| 7 | ptI. B. Bk | Pugsley | 377 | P.E.Isl | 1846 | J. Holman | Exeter | Brs. N.Yrk. | 5 | A 1 |
| 8 | I.B. Bn | Robinson | 174 | P.E.Isl | 1849 | Robinson | <i>Arundle</i> | S.S.51—5yrs | C. 2 | 53 |
| 9 | Sw | WRthrfrd | 204 | Wkntn | 1823 | Robinson | Blyth | Bly. Baltic | — | A 1 |
| 400 | ptI. B. Sr | MShadwick | 73 | Ulvstn | 1839 | E. Winder | Liverp'l | Cff. Coaster | — | A 1 |
| | ptI. B. | | | O.&P. | | | | | — | 53 |

| No. | Ships. | Masters. | Tons. | BUILD. | | Owners. | Port belonging to. | Destined Voyage. | Classification. | |
|-----|--|----------------------|-------|---------------------------------|-------|-------------------------------|--------------------------|------------------------------|---------------------------|------------------------------|
| | | | | Where. | When. | | | | No. Years first assigned. | Character for Hull & Stores. |
| 401 | Elizabeth Sr
<i>F. & Z. 531. B.</i> | P. Sharp | 110 | N.Scot
<i>P.H&B.</i> | 1849 | M'Kenzie &
& S.D
rp. 53 | Glasg'w | Bel.Austral | 4 | A 1
53 |
| 2 | Bg
I. B. | W.Smales | 150 | Sndrld
len. 37 D | 1825 | Brewis
rp. & S
rprs 53 | Hartlpl | Hpl London
Rest. 37— | — | A 1
5 |
| 3 | Bk
<i>F. & Y.M. 54</i> | WStew'rt
t. I. B. | 419 | SSHlds
423 Srprs
54 | 1847 | Kenrick | London | Cly. Madras | 7 | A 1
1 |
| 4 | Sr
I. B. | J. Still | 82 | Abrdn
70 | 1841 | Morrice & | | | — | E 1
52 |
| 5 | Sp
I. B. | H. Swan | 66 | Boness
ptnw. &
Lnstr | 1791 | Sneddon
46 Srprs | Alloa | Lth.Coaster | — | E 1
46 |
| 6 | Bg
<i>F. & Y.M. 52</i> | L Thomas | 190 | len. 52 | 1840 | J. Giles | Lancstr | Liv. St. Thos
Rest. 52— | 12 | A 1
8 |
| 7 | Sr
pt I. B. | WTh'mas | 80 | Llanly | 1848 | W Thom's | Llanely | Bel.Coaster | 8 | A 1
52 |
| 8 | Sr
I. B. | WTh'mas | 98 | P whli
Srprs 49 | 1836 | Pritchard | Pwllhli | BngCoaster | 8 | A 1
52 |
| 9 | Sw
<i>F. & Y.M. 52</i> | JThmps'n | 202 | Sndrld
lrp. 42 &
47 Dr | 1823 | CThmson
p. 48 N.D. 49 | Whitby | Hpl London | — | A 1
3 |
| 410 | Sr
<i>F. & Y.M. 53</i> | Wallace | 133 | Stcktn | 1847 | Wallace | <i>Stocktn</i>
Wrkntn | Lon. | 7 | A 1
2 |
| 1 | Sr
pt I. B. | E. Wawn | 125 | Petrhd
98 | 1851 | Sutherlnd | M'ntrse | Lon M'ntrse | 8 | A 1
52 |
| 2 | Bk
I. B. | Weststrehl | 513 | Ulebrg
453 F. | 1847 | Granberg | | | — | A 1
52 |
| 3 | Sk
I. B. | D Will'ms | 33 | Plymh
len. 51 | 1824 | DWillm's | Falm'th | Fal. Coaster
Rest. 51— | — | A 1
4 |
| 4 | Bg
I. B. | Wilson | 155 | Chest'r
Srprs 51 | 1789 | Johnstone | Whitv'n | Whn Coastr
Rest. 35— | 4 | A 1
5 |
| 5 | Bg
I. B. | W. Wood | 132 | Whtvn
119 Srprs
50 | 1840 | Creighton &
Drp. 51 | Whitv'n | Whn Coastr | 10 | A 1
5 |
| 6 | S
<i>F. & Y.M. 53</i> | D.Wright
t. I. B. | 471 | Arbrth
485 | 1853 | Fisher & C | Perth | DunMelbrn | 8 | A 1
53 |
| 7 | Adnett Sw
I. B. | EPearson | 258 | Sndrld
lrp. 54 | 1838 | E. Young | Shields | Shl. Medit. | 8 | A 1
3 |
| 8 | Ann Sr
Y.M. 49 | N.Lidstne | 135 | Grns'y
Drp. 49 | 1841 | Lidstone | G'rnsy | Sws. Medit. | 8 | A 1
3 |
| 9 | Sk
I. B. | J. Pearse | 39 | Fowey | 1853 | I. Clarke | Porl'ck | Sws Coaster | 8 | A 1
53 |
| 420 | Bn
I. B. | R Will'ms | 92 | P.E.Is
s K141 s | 1838 | Willi'ms &
ts TSds & Sr | Crrrvn | BmsCoaster
S. S. 53—3 Yrs | 3 | A 1
53 |
| 1 | Anne Sk
I. B. | H. Davies | 37 | Brmth | 1842 | Davies & C | Aberyst | Bar.Coaster | — | A 1
47 |
| 2 | Am Sk
I. B. | J. Jones | 126 | Nwpr't
109 s.d. 48
lrp 53 | 1835 | Jones & C. | Aberyst | Abs Coaster | 9 | A 1
53 |
| 3 | Archer Bk
Y.M. 52 | W. Wilson | 302 | Mryp't
338 Srprs
52 | 1846 | J. Mondel | Liverp'l | Liv. Arica | 12 | A 1
52 |
| 4 | Biddy S | C. Caine | 686 | N Brns
719 | 1846 | Wilson & c | | | — | A 1
51 |
| *25 | Brown Sw
Y.M. 54 | Donalds'n
I. B. | 269 | Perth
249 | 1854 | J. Brown | Dundee | Dun. | 9 | A 1
4 |

1.25

7 A 1 23

2 - 53

8 A 1 9

52

4 51

— A 1

5 53

10 A 1 6

C. 3 51

8 A 1 5

53

C. 3 3

8 A 1 19

C. 3 52

8 A 1

52

47

9 A 1 4

26

E

| No. | Ships. | Masters. | Tons. | BUILD. | | Owners. | Port belonging to. | Destined Voyage. | No. Years first assigned. | Classification. | |
|-----|-------------------|-------------|-------|------------|-----------|--------------------|-----------------------|--------------------|---------------------------|------------------------------|----|
| | | | | Where. | When. | | | | | Character for Hull & Stores. | |
| 426 | Elizabeth | J. Bewley | 242 | Whtrn | 1837 | GBuckhm | Withvtn | Lon MtVid | 10 | AE1 | 2 |
| | Buckham Bg Y | M.53 | 269 | Srprs | 50 | | | S.S.53 | C. 3 | AE1 | |
| 7 | —Campbell | J. Murchie | 316 | Dmbtn | 1850 | J. Spiers | Glas'gw | Cly. W. Inds | 8 | A 1 | 8 |
| | Bk f. & Y.M. 54 | | 338 | | | | | | | AE1 | |
| 8 | —Conaway | Conaway | 132 | M'rypt | 1851 | Conaway | Whitvtn | Crk Ant wrp | 9 | A 1 | |
| | Bn Z. 52 I. B. | | 126 | Drp. 51 | 52 & 53 | | | | | AE1 | |
| 9 | —Duncan Bg | A. Welsh | 227 | Dndee | 1851 | Ewing & C | Glas'gw | Cly. W. Inds | 9 | A 1 | 15 |
| | f. & Y.M. 54 | | 220 | | | | | | | AE1 | 5 |
| 430 | —Grainge S | S. Plomer | 351 | Plwhli | 1845 | Jones | Pwllhli | Liv. Panam | 12 | A 1 | |
| | f. & Y.M. 52 | | | w. f. & s. | 49 | Lithgow | | | | AE1 | 52 |
| 1 | —Grimmer | J Simpson | 331 | N Brns | 1840 | Aikman | Rodden | S.S. 47 | 4 | AE1 | 8 |
| | Bk | | | | | | | | | AE1 | |
| 2 | —Hardie Sr | | 72 | Leith | 1844 | Forster & c | London | Lon. Africa | 9 | A 1 | |
| | YM. 51 over pt I. | B. | 61 | Srprs | 49 | | | | | AE1 | 51 |
| 3 | —Harrison | W Britain | 281 | Sndrld | 1852 | A Harris'n | Sndrld | Sld. Odessa | 8 | A 1 | |
| | Sw. YM. 52 | | 276 | | | | | | | AE1 | 52 |
| 4 | —Hogan Sr | T Mendus | 60 | Milfrd | 1841 | Mendus | Milford | Mil. Coaster | 9 | AE1 | 22 |
| | | | | len. & N | K1 45 | lrp. 53 | Walcott | S.S. 53 | | AE1 | 53 |
| 5 | —Hughes Sw | M. Bevan | 226 | Llnely | 1841 | W Waiters | Sw'nsea | Cly. | 11 | A 1 | 26 |
| | YM. 49 | | | len. N & D | & lrp. 49 | | | Cont. 52— | 4 | AE1 | 53 |
| 6 | —Jane Sw | FGowl'nd | 251 | Sndrld | 1838 | Thomps'n | Sndrld | Lth Coaster | 7 | A 1 | |
| | I. B. | | 233 | lrp. 46 | N D. 50 | EN T Sds & Sr | prsr 54 | | C. 2 | 3 | |
| 7 | —Lewis Sw | J. B. Lewis | 202 | Dndee | 1848 | J B Lewis | Dundee | Har Austral | 8 | A 1 | |
| | f. & Y.M. 54 over | pt I. B. | | Drp. 51 | & 54 | | | | | AE1 | 1 |
| 8 | —M'Clure Sr | J. M'Clure | 73 | Girvan | 1848 | Hannah & | Girvan | Ayr. Liverpl | 5 | A 1 | |
| | I. B. | | | Srprs | 53 | | | Cont. 53— | 2 | AE1 | 53 |
| 9 | —Mary Bn | J. Dick | 109 | Shi'lds | 1852 | Billingsby | C. G. H. | Shl. C. G. H. | 8 | A 1 | |
| | f. & C. 52 | | | | | | | | | AE1 | 52 |
| 440 | —Sr | WHtchns | 59 | Pdst'w | 1840 | Hitchings | | | | AE1 | 52 |
| 1 | —Ann Sr | W Will'ms | 121 | Mvgysy | 1840 | Pearce & c | Fowey | Fal. | 12 | A 1 | |
| | YM. 53 | | | Srprs | 53 | | | Cont. 52— | 4 | AE1 | 53 |
| 2 | —Middleton | W. Morse | 53 | Nwestl | 1849 | Middlet'n | Nwc'stl | Nwc. Havre | | AE1 | |
| | Sr | | | | | | | | | AE1 | 49 |
| 3 | —Moore Bk | W. Myers | 241 | Sndrld | 1831 | J. Moore | Whitvtn | Liv. | 11 | A 1 | |
| | f. & Y.M. 52 | | | | | | | Rest. 49— | 7 | AE1 | 2 |
| 4 | —Morrison | G. Kyle | 298 | Sndrld | 1852 | Morrison | S Shields | Sld. Medit. | 8 | A 1 | 13 |
| | Sw Y.M. 54 | | 309 | | | | | | | AE1 | 54 |
| 5 | —Nicholson | W. Frazer | 248 | Sndrld | 1850 | Nicholson | Shields | Shl. Medit. | 8 | A 1 | 3 |
| | Sw Y.M. 50 | | 258 | | | | | | | AE1 | 50 |
| 6 | —Radcliffe | Murphy | 222 | Chestr | 1834 | Imrie & Co | Liverp'l | Liv L'uncstn | 12 | AE1 | |
| | Bk f. & Y.M. 52 | | | | | | | S.S. 51 | C. 4 | AE1 | 53 |
| 7 | —Reid Sr | Roberts'n | 93 | Kelvin | 1839 | Ross & Co. | Invrktg | Lon. | | A 1 | 9 |
| | pt I. B. | | | len. 49 | D rp. 51 | | cont 52-24 | Rest. 49— | 5 | AE1 | 51 |
| 8 | —Rose Sr | G. Lwrnce | 146 | Leith | 1845 | G. Lwrnce | Arbroth | Lon. RioJan | 8 | A 1 | 1 |
| | 54 | | 146 | | | | | | | AE1 | 54 |
| 9 | —Bg | J. Panton | 240 | Leith | 1849 | L. Rose | Leith | Lth. Bahia | 10 | A 1 | |
| | YM. 54 | | 231 | | | | | | | AE1 | 1 |
| 450 | —Taylor Sr | Rowe | 158 | Jersey | 1845 | Taylor & C | Liverp'l | Lon. Nwcstl | 9 | A 1 | |
| | YM. 49 | | 152 | | | | | | | AE1 | 49 |

| No. | Ships. | Masters. | Tons. | BUILD. | | Owners. | Port belonging to. | Destined Voyage. | Classification. | |
|-----|-------------------------------------|-----------------------|------------|---------------------|--------------|---------------------|--------------------------------------|----------------------------|---------------------------|------------------------------|
| | | | | Where. | When. | | | | No. Years first assigned. | Character for Hull & Stores. |
| 451 | Elizabeth | D. Curry | 243 | Sndrld | 1833 | J. Young | S. Shlds | Shl. London | — | Æ 1 10 |
| 2 | Taylorson Sw
Thomson | YM.pt51pt
M. Culch | 520
240 | evrpt I.B.
Lubec | 1833
1840 | pts K
Fraser & C | 149pt n.d. 52
Srprs 53
Invrktg | Shl. London
Glr. | — | Æ 1 53 |
| 3 | Bk f. & YM. 50
Walker Bk | C Robrtsn | 234 | Grn'ck | 1850 | Dennist'n | Pt. Glsg | Lon. W Inds | 9 | A 1 23 |
| 4 | YM. 50
Wilthew Sw | G. Bower | 220 | Nwprt | 1846 | Willmett | Newprt | Npt. Califrn | 8 | A 1 51 |
| 5 | YM. & ptr. lm. 50
Wood Bg | pt I. B.
S. Cowley | 232
240 | Livpr'l | 1839 | J M Wood | Liverp'l | Liv. W. Inds | 12 | A 1 50 |
| 6 | YM. 50
Wright Sr | J. Gore | 158 | Sndrld | 1853 | Wright & | Sndrld | Sld. Coaster | 4 | A 1 52 |
| 7 | pt I. B.
Young Sw | T. Young | 201 | Sndrld | 1848 | P Young & | N Shlds | Nwc. Londn | 8 | A 1 53 |
| 8 | pt I. B.
& Anne K | Williams | 35 | Wales | 1816 | Griffith & | Pwllhli | Bms. | — | Æ 1 53 |
| 9 | I. B.
& Emily Bk | W. Briggs | 348 | Sndrld | 1853 | Briggs & C | Stocktn | Sid C. G. H. | 8 | A 1 16 |
| 460 | YM. 55
& Mary Bn | Thomps'n | 155 | Sndrld | 1842 | Tomlinson | | | 5 | A 1 53 |
| 1 | Sk | W. Owen | 25 | Wales | 1841 | Owen & C. | Barmth | Bar. Coaster | 12 | Æ 1 52 |
| 2 | I. B.
& Sarah Bk | Paterson | 330 | Nwcstl | 1762 | Brown & C | Nwcstl | Shl Baltic | — | Æ 1 5 |
| 3 | ptd. 22pt50
Sw | | 201 | Sndrld | 1840 | J. Murray | Hartlp'l | Hpl. Baltic | 6 | Æ 1 2 |
| 4 | I. B.
Elizabeths Sw | J. Scott | 175 | Drp | 1845 | S Hewson | N Shlds | Shl. Amer. | 7 | A 1 22 |
| 5 | Z. 53 I. B.
Ellangowan | J. Cumming | 242 | H'wdh | 1843 | G Cumming | Dundee | Dun. Medit. | 2 | — 53 |
| 6 | Sw f. & YM. 52
Ellen Bk | W Alxndr | 202 | Dndee | 1843 | G Cumming | Dundee | Dun. Medit. | 9 | A 1 3 |
| 7 | Bk | W Alxndr | 451 | Rchbt | 1846 | Browne & | Liverpool | | 3 | 3 3 |
| 8 | 535
Bn | CBailarch | 183 | P. E. Isl | 1850 | Amy & Co. | Jersey | Jer. Danube | 4 | Æ 1 51 |
| 9 | YM. 51 over I. B.
B & S
Z. 53 | Hondis
E. Bell | 332 | Stecktn | 1837 | Holdrn's | Liverpool
Hull | Jer. Danube
Hul. Baltic | 12 | Æ 1 23 |
| 10 | Bk | Buckham | 368 | ND. 46 Sr | 1837 | prsr 49 & 53 | | | C. 4 | 3 53 |
| 11 | YM. 49
Sr | G. Coles | 386 | Sndrld | 1838 | Adamson | London | Lon. HKng | 11 | Æ 1 11 |
| 12 | Sr | H. Davies | 440 | lrp. 49 | 1837 | Jones & C | | | 4 | — 49 |
| 13 | Sr | H. Davies | 68 | Milfrd | 1837 | Starbuck | Wulford | | 52 | Æ 1 16 |
| 14 | Bn | R. Davies | 113 | Crdign | 1829 | Davies & c | Cardign | Mil. Coaster | 10 | Æ 1 52 |
| 15 | I. B. | Doolittle | 96 | ND & KI | 1852 | Woodrffe | Dublin | Liv. Galatz | 4 | A 1 1 |
| 16 | Sr | E. Evans | 73 | Wkl'w | 1852 | Evans & C. | Abryrn | Car. Coaster | 10 | A 1 53 |
| 17 | I. B. | Hayhow | 26 | Abryn | 1852 | Evans & C. | Abryrn | Car. Coaster | 10 | A 1 52 |
| 18 | Sk | Hayhow | 107 | Wells | 1845 | Southg'te | Wells | Lon Coaster | 10 | A 1 49 |
| 19 | Sr | Hayhow | 91 | Drp. 45 | 1845 | Southg'te | Wells | Lon Coaster | 10 | A 1 49 |

| No. | Ships. | Masters. | Tons. | BUILD. | | Owners. | Port belonging to. | Destined Voyage. | Classification. | |
|-----|------------------|-------------|-------|--------------|-----------------|-------------|--------------------|------------------|---------------------------|------------------------------|
| | | | | Where. | When. | | | | No. Years first assigned. | Character for Hull & Stores. |
| 476 | Ellen Bk | | 409 | Isl. Mn | 1836 | | | | | 53 |
| 7 | Bg | J. Heppell | 179 | Nwstl | 1825 | Smith & C. | London | Lon. Oporto | 10 | Æ1 |
| | r. N s. 52 | | | Srprs 44 | | | | | | 53 |
| 8 | Bk | C. Irvine | 301 | London | 1832 | Hankey & | London | Ips. W. Inds | 12 | Æ1 |
| | r. & YM. 50 | | | nw. 43 Sr | prs 50 | & 51 | | S.S. 50 | C 4 | 1 |
| 9 | Sr | H. Jones | 69 | Rncrn | 1842 | Rvnscroft | Liverpl | Liv. Coaster | 6 | Æ1 |
| | I. B. | | | Drp. 51 | Srprs 53 | | | S.S. 50 | C. 2 | 53 |
| 480 | Bg | W. Knags | 222 | Whitby | 1847 | H. Barrick | Whitby | Wtb. Archgl | 9 | A 1 |
| | pt I. B. | | | Drp. 48 | | | | | | 52 |
| 1 | Sr | D. Lloyd | 46 | Sw'nsa | 1843 | D Lloyd | Abryst. | Abs. Coaster | 11 | A 1 |
| | I. B. | | | | | | | | | 49 |
| 2 | Sr | J. Neile | 128 | Troon | 1840 | J. Donnell | Liverpl | Liv. Coastr | 10 | Æ1 |
| | pt I. B. | | | 99 | | | | | C. 3 | 50 |
| 3 | Bg | Nicholson | 230 | Perth | 1836 | T. Corner | | | | 52 |
| 4 | Sr | D. Owens | 68 | N. Quay | 1839 | N. Owens | N. Quay | Car. Coaster | 7 | Æ1 |
| | I. B. | | | nd. 49 Sr | prs 51 | | | S.S. 51 | C. 2 | 53 |
| 5 | Bg | S. Paddon | 175 | Rye | 1847 | N Griffiths | London | Lon. | 12 | A 1 |
| | YM. 50 | | | | | | | | | 52 |
| 6 | S | A. Phillips | 800 | N Brns | 1850 | Brown & C | Liverpl | Liv. Quebec | 4 | A 1 |
| | YM 50 over pt I. | B. | 893 | O Hk B. & S. | | | | S.S. 4 Coaster | 2 | 51 |
| 7 | Sk | H Rob'rts | 39 | Pwlhli | 1838 | Prtchrd & | | | | 52 |
| | | | | 32 | | | | | | 52 |
| 8 | Sr | M. Sanley | 122 | Hull | 1839 | Standring | Goole | Lon. Medit. | 9 | Æ1 |
| | pt I. B. | | | 118 Srprs 49 | & 52 | | | S.S. 51 | C. 2 | 53 |
| 9 | Sw | Steph'nsn | 220 | Sndrld | 1851 | R Morrison | SShi'lds | Sld. Medit. | 8 | A 1 |
| | pt I. B. | | | 200 | | | | | | 50 |
| 490 | Sk | Thomas | 42 | Milfrd | 1850 | Greenish | Milford | Wtf. Coastr. | 6 | — |
| | I. B. | | | pt O.M. | | | | | | 53 |
| 1 | Bk | E. Thorpe | 306 | Belfast | 1848 | James & C | Liverpl | Liv. W. Inds | 10 | A 1 |
| | YM. 52 | | | 338 | | | | | | 52 |
| 2 | Sw | G. Wate | 216 | Sndrld | 1850 | J. Wright | Sndrld | Sld. London | 7 | A 1 |
| | YM 55 pt I. B. | | | | | | | | | 50 |
| 3 | Bk | A Webst'r | 397 | N Brns | 1834 | Wilson & c | Liverpl | Liv. | 5 | Æ1 |
| | r. & Z. 53 | | | 380 nd. 47 T | Sdsr. & d. 50 | 1rp. 50 | pts. Klsn | 53S. S50-4 Yrs | | 53 |
| 4 | Sr | D. White | 42 | P. E Isl | 1852 | T. Whyte | Glasg'w | Cly. Coaster | 4 | A 1 |
| | I. B. | | | BB. Hk | P & S. | | | | | 53 |
| 5 | Ann Sr | D. Evans | 93 | Llanly | 1846 | Nevill & C | Linelly | Lly. Coaster | 12 | A 1 |
| | pt I. B. | | | Srprs 52 | | | | | | 52 |
| 6 | Bates S | | 1098 | Neath | 1853 | Bates & C | Liverpl | Liv. | — | A 1 |
| | | | | | | | | Built of Iron | | 2 |
| 7 | Callanan | Callanan | 105 | N'wprt | 1825 | Callanan | Cork | Crk. Coaster | — | A 1 |
| | Bn (late Jones) | I. B. | | O. B. B. | & E. le n. 53 | | | Rest. 53— | 5 | 53 |
| 8 | Catherine | M. Evans | 125 | Nwqy | 1850 | Evans & C. | Nwqy | Car. Coaster | 12 | A 1 |
| | Sr Im 54 | | | | | | | | | 50 |
| 9 | Crawford | Wardell | 113 | Hull | 1842 | G Cammel | Hull | Hul. Baltic | 9 | A 1 |
| | Sr I. B. | | | Srprs 51 | Drp. & Srprs 52 | | | Cont. 51— | 3 | 52 |
| 500 | Forestal Bg | M. Millan | 189 | P. E. Isl | 1843 | Macfarlane | Gren'ck | Cly. Austrl. | 4 | Æ1 |
| | Z. 54 I. B. | | | Srprs 52 | | | | S. S. 51—4 yrs | | 1 |

| No. | Ships. | Masters. | Tons. | BUILD. | | Owners. | Port belonging to. | Destined Voyage. | Classification. | |
|-----------------------|--|-------------|-------|--------------------------|-------|---------------------------|--------------------|---|----------------------------|------------------------------|
| | | | | Where. | When. | | | | No. Years first assigned. | Character for Hull & Stores. |
| 501 | Ellen Gillman
Sr YM.50 | G.Squiers | 128 | Cowes
Drp. 44 | 1839 | Clay & Co. | London | Lth. Alicant
Cont 51- | 12 A 1
4 51 | |
| 2 | Highfield
Bn r. & YM. 51 | J. Straker | 141 | Wales
nd. & lrp 51 | 1836 | J. Straker | NShilds | Liv. <i>S.S. 51</i> | 9 <i>FEI</i> 24
C. 3 1 | |
| 3 | Jenkinson
Bn YM 54 over | Brown | 162 | Livrp'l | 1823 | Hatton & | Liverp'l | Liv. Africa
Rest. 48- | — A 1
7 3 | |
| 4 | Oliver Bk
r. & Z. 53 pt. I. B. | | 580 | N.Sco.
B. S. & P. | 1851 | J. Getty | Liverp'l | Liv. | 4 A 1
53 | |
| 5 | Rawson Bk
YM. 53 c. f. | J. Sadler | 314 | Plymh | 1851 | Hocking | Plymth | Lon. C. G. H | 13 A 1
53 | |
| 6 | Simson Bk
r. & YM. 51 over | W. Collier | 330 | Abrdn
Srps 51 | 1841 | <i>Midford</i>
Adamson | Aberdn | Sws Coqimb | 9 <i>FEI</i> 21
C. 3 31 | |
| 7 | Simpson Bg
YM. 48 | Newman | 290 | Sndrld | 1847 | Newman | London | Liv. | 9 A 1
48 | |
| 8 | & Esther Sr | Vaughan | 91 | Brmth | 1840 | Vaughan | | | 52 | |
| 9 | & Margaret
Bg | J. Goonin | 176 | N Brns | 1842 | W. Bacon | <i>Cork</i> | | 4 <i>FEI</i> 12
52 | |
| <i>Rumdown</i>
510 | & Mary Sr
I. B. | T. Jenkins | 79 | N'w qy | 1849 | Jenkins & | Cardign | Car. Coaster | 10 A 1
49 | 21 13 |
| 1 | Sr
I. B. | T. Jones | 97 | Pwllhli
nd. 52 lrp 54 | 1829 | Ambrose | Pt. Mdc | PMdc C'ster
<i>S.S. 54</i> | 10 <i>FEI</i>
4 | |
| 2 | & Sarah Sr | J. Geldart | 58 | Ulvstn | 1837 | R Roper | | | 52 | |
| 3 | Ellenborough
S r. & YM. 54 | | 853 | Nwstl
Srps 53 | 1842 | Wats'n & c | London | Lon. Austral
<i>Cont 54</i> | 12 A 1
4 53 | 2 |
| 4 | Ellens Sr | W. Lloyd | 62 | Fdshm | 1791 | Ashton | | | 52 | |
| 5 | Ellerslie Bk
YM. 54 C. T. | J Davidsn | 213 | Hrgtn | 1840 | Jones & C. | Whit'vn | Dun. Austral
Cont. 52- | 12 A 1
4 53 | 1 |
| 6 | Ellesmere Sr
I. B. | Millinger | 75 | Rnern | 1850 | Brundrit | Runcrn | Liv. Coaster | 8 A 1
50 | 24 |
| 7 | Ellin Cr | P. Le Jeune | 34 | Bristol | 1829 | P. Le Jeune | | | 52 | |
| 8 | Elliot Sw
YM 54 pt. I. B. | D. Brown | 232 | Arbrth | 1851 | Key & Co. | Arbrth | Arb. Archgl | 8 A 1
51 | 10 23 |
| 9 | Ellison Sw | C. Walker | 277 | Sndrld | 1840 | G. Patton | | | 52 | |
| ✠ 20 | Ellon Castle S
YM. & ptr. 53 ov | J. Clyne | 348 | Petrhd | 1853 | Anderson | Aberdn | Abn. Austral. | 9 A 1
53 | |
| 1 | Elm Grove Sr | Williams | 97 | Cnrvn | 1826 | Williams | | | 51 | |
| 2 | Elon K | | 80 | Yrmth | 1839 | W. Briggs | | | 52 | |
| 3 | Elora Bk
r. & YM. 53 | F. Aycock | 333 | Dmbtn
nd. & Srps 53 | 1831 | Gilkison | P. Glasg | Cly. Austral
Rest. 45-51 rs <i>S.S. 53</i> | 8 <i>FEI</i>
3 | 4 |
| 4 | Elphinstone
Bk | Lauton | 425 | Bristol | 1825 | Hyde & C. | <i>London</i> | | 11 <i>FEI</i> 26
52 | |
| 525 | Elspeth Bk
r. & YM. 53 | Cull | 262 | Queb'c
O. HHP E. & B. | 1849 | Scrutt'n & | London | Lon. W Inds | 5 A 1
53 | |

| No. | Ships. | Masters. | Tons. | BUILD. | | Owners. | Port belonging to. | Destined Voyage. | Classification. | |
|-----|-----------------------------|--------------|-------|------------|----------------|-------------------|--------------------|------------------|---------------------------|------------------------------|
| | | | | Where. | When. | | | | No. Years first assigned. | Character for Hull & Stores. |
| 526 | Elswick Sw | J Blackett | 265 | Shilds | 1830 | Clarke & C | Nwcastle | Shl. London | 7 | Æ 1 |
| 7 | — Sr | W. Brown | 101 | Srprs 45 | Drp. 53 | Goole | 1840 | Maycock | | 53 |
| 8 | Eluzai Sr | B. Phillips | 106 | Newqy | 1838 | J. Phillips | Nwqu'y | Npt Coaster | 10 | Æ 1 |
| | I. B | | 81 | lrp. 51 | | | | S.S. 51 | | 52 |
| 9 | Elvira Bk | J Graham | 435 | Bristol | 1835 | Robinson | Liverp'l | Liv. Bombay | 12 | A 1 |
| | r. & Y M. 53 | | | len 53 | | | | Rest. 53— | 8 | 53 |
| 530 | — Bk | M'Keehnie | 180 | NBrns | 1850 | Jackson | Liverp'l | Abn. | 4 | A 1 |
| | I. B. | | | H/B & E. | | | | | | 13 |
| 1 | Elwy Bg | J. Jones | 177 | Wales | 1853 | Hughes & | Liverp'l | Liv. Coaster | 9 | A 1 |
| | I. B. | | | | | | | | | 53 |
| 2 | Ely Sr | W. Hopkins | 122 | Cardiff | 1846 | Powell | Liverp'l | Liv. Coaster | 4 | Æ 1 |
| | I. B. | | 127 | O & R P. | pt O | M. Srprs 50 | Drp. 52 | | C. 2 | 5 |
| 3 | Emanuel Boutcher Bg | Crossman | 217 | Bnstpl | 1840 | Chambers | London | Liv. W. Inds | 12 | A 1 |
| | r. & Y | M. 51 | 217 | Srprs 44 | Drp. 54 | | | Cont. 52— | 4 | 1 |
| 4 | Emblem Sr | C Cotton | 97 | Boston | 1835 | Haley & C. | W. B. Bk | S.S. 50 | 10 | Æ 1 |
| | | | | | | | | | | 52 |
| 5 | — Sr | | 95 | Pdstw | 1850 | Skentlbury | Fowey | Pad. | 12 | A 1 |
| | I. B. | | 75 | | | | | | | 50 |
| 6 | — Bg | Hatton | 162 | N. Sco | 1847 | J. Kimberly | Gloster | Gr. Galatz | 4 | E 1 |
| | r. & Z. 54 I. B. | | | | | | | | | 52 |
| 7 | Emelyn Bk | Toogood | 274 | Tpshm | 1841 | M'Arthur | Gren'ck | Cly. Ceylon | 12 | A 1 |
| | Y M. 53 | | 293 | Drp. 50 | | | | Cont. 53— | 4 | 53 |
| 8 | Emerald Bg | H And'rsn | 285 | Sndrld | 1837 | Fligg & Co | Scarbro | Gr. Blk Sea | 9 | Æ 1 |
| | Y M. & ptr. 50 | | 326 | n Klsn T | Sds & Srprs 50 | | | S.S. 50 | C. 3 | 53 |
| 9 | — Bk | T. Dodds | 232 | Poose | 1836 | Hall & Co. | London | Lon. | 12 | Æ 1 |
| | Y M. & ptr. 50 | | | Drp. 47 | | | | S.S. 52 | C. 4 | 2 |
| 540 | — Sw | DDugd'le | 150 | Pill | 1829 | T. Lewis | Bristol | Brs. W. Inds | 10 | Æ 1 |
| | Y M. 54 | | | ptn Kls | n 46n | T Sds & Srpr | s 46 | S.S. 49 | C. 3 | 1 |
| 1 | — Sr | M. Ellis | 72 | Scilly | 1836 | Banfield & | Scilly | Sil. Hambro | 10 | A 1 |
| | Y M. 50 | | | Drp. 41 | | | | Rest. 50— | 7 | 52 |
| 2 | — Sr | J. Falle | 57 | Cowes | 1822 | Grandin & | Jersey | Jer. Coaster | — | A 1 |
| | | | | len. 51 | | | | Rest. 51— | 6 | 51 |
| 3 | — Sk | W. Griffiths | 50 | Crdign | 1838 | Griffiths | Abryst | Car Coaster | 10 | Æ 1 |
| | | | | Srprs 48 | & 53 | | | | | 53 |
| 4 | — Bk | J. PHooff | 311 | Bristol | 1830 | J. Liggins | London | Lon. W Inds | 11 | Æ 1 |
| | ptr. & d. 52 Y M. & ptr. 52 | | | n. d. — w. | & T S | dsr & d. 52 pt | n Klsn & | Srprs 52 | S.S. 52 | 53 |
| 5 | — Sr | J. Lobb | 114 | Cork | 1835 | Broknschw | | | | |
| | | | 95 | | | | | | | 52 |
| 6 | — Sr | J. Raigh | 81 | Bnstpl | 1838 | P. Breen | Wexfrd | Wex. Coastr | 10 | Æ 1 |
| | | | | Srprs 46 | & 50n | n. 53 | | S.S. 50 | | 53 |
| 7 | — Sr | M P Smith | 110 | Scrbro | 1840 | Tindall | | | | |
| | | | | | | | | | | 51 |
| 8 | — Sr | S. Winsor | 101 | Brxhm | 1832 | Green & C | Brixhm | Drt. Vigo | 10 | A 1 |
| | Z. 50 | | | len. 50 | | | | Rest. 51— | 7 | 51 |
| 9 | — Bg | R. Wood | 200 | M'ntrs | 1841 | D. Mackie | Mntrse | Mtr. Londn | 8 | Æ 1 |
| | pt I. B. | | | 190 | Srprs 48 | & 53 | | S.S. 53 | C. 3 | 2 |
| 550 | — Isle | S A. W. Eyre | 501 | M'lmn | 1836 | Palmer & | London | Lon. Quebc | 12 | Æ 1 |
| | r. & d. 53 Y M. 53 | pt I. B. | 550 | S & T. | Drp. | 47w. ptr. & d. 53 | | S.S. 53 | C. 4 | 53 |

| No. | Ships. | Masters. | Tons. | BUILD. | | Owners. | Port belonging to. | Destined Voyage. | Classification. | |
|-----|------------------------------|--------------|-------|-----------------------|---------------|---------------------|--------------------|------------------|---------------------------|------------------------------|
| | | | | Where. | When. | | | | No. Years first assigned. | Character for Hull & Stores. |
| | | | | | | | | | | |
| 551 | Emerald Isle
Bn | J. Morgan | 91 | Liv'p'l | 1823 | J. Lewis | | | | |
| 2 | — Sr
I.B. | P. Rowe | 86 | Wexfd | 1841 | Walsh & C | Wexfd | Npt Coaster | 7 | 16 |
| 3 | Emigrant S | W. Kemp | 753 | Srprs 48
N Brns | 51, &
1845 | De Wolf | | | 53 | |
| 4 | — Bk
YM.52 | R Williams | 370 | Sndrld | 1852 | Dennist'n | Sndrld | Sld. Austrl. | 8 | A 1 |
| 5 | — S
F. & YM. 50 | overpt I. B. | 880 | Queb'c | 1852 | Catto & S. | Aberdn | Liv. | 6 | A 1 |
| 6 | Emilia Bk | E Corkhill | 235 | Jersey | 1832 | Dixon & C. | | | 53 | 2 |
| 7 | — Sr | Guglielmini | 135 | Jersey | 1838 | Pernicars | | | 52 | |
| 8 | Emily Bk
pts. 53Z pt 52pt | J Andersen | 266 | Bristol | 1824 | Gentlemn | Leith | Lth. Calfrn. | — | A 1 |
| 9 | — Bg
ptd. 50pt I. B. | J. Bird | 234 | N Brns | 1844 | Stephns'n | Shields | Shl. London | 5 | A 1 |
| 560 | — Sw
F. & YM. 51 | H. Bravey | 296 | Sndrld | 1846 | H. Tanner | Sndrld | Sld. Medit. | 8 | A 1 |
| 1 | — Bk
YM. 51 overpt I. B. | D. Bruce | 212 | Shi'lds | 1850 | Singlehrst | Liverp'l | Liv. Para | 7 | A 1 |
| 2 | — Sw
I. B. | Carruthrs | 204 | Sndrld | 1849 | Thomps'n | Sndrld | Sld. | 7 | A 1 |
| 3 | — Sr
Z. 52. I. B. | Cutting | 93 | Lynn | 1850 | W. Shipp | Lynn | Lon. | 8 | A 1 |
| 4 | — Bg
YM. 49 | | 189 | Yrmth | 1839 | Forster & c | London | Lon. Africa | 12 | A 1 |
| 5 | — Bk
F. & YM. 52 | | 209 | N T Sds &
Liv'rp'l | 53
1837 | Stewart & | Liverp'l | Liv. Africa | 4 | A 1 |
| 6 | — Sr
I. B. | Greenaway | 53 | Nwstl | 1849 | R. Ekless | Shields | Nwc Coast'r | 6 | 52 |
| 7 | — Bn
SGriffiths | | 93 | Nwfd | 1826 | Roberts & | B'maris | Bms. Coastr | — | A 1 |
| 8 | — Bk
YM. & ptr. 53 | J Grisdale | 251 | Cork | 1844 | Lockett & | Liverp'l | Liv. | 12 | A 1 |
| 9 | — Bk | Harvey | 480 | Calcut | 1836 | Lusc'mbe | London | | 12 | A 1 |
| 570 | — Sr
I. B. | Holmes | 103 | Sndrld | 1847 | Smrthwaite | Sndrld | Sld. Bordx. | 5 | A 1 |
| 1 | — Sk
I. B. | T. Jerram | 67 | Chestr | 1833 | J. Gabriel | Brdgwr | Mil Coaster | 2 | 52 |
| 2 | — Bg
pt I. B. | J. Lund | 233 | Wh'tby | 1851 | H Barrick | Whitby | Wtb. Archgl | 9 | A 1 |
| 3 | — Bk
F. & YM. 49 | J. Sewell | 334 | Hull | 1847 | Sewell & Wright | Hull | Liv. | 12 | A 1 |
| 4 | — Sr
Z. 51 | Nicholas | 74 | Sw'nse' | 1840 | C. Smith | Swans'a | Lon Mogadr | 11 | A 1 |
| 575 | — Sr | W. Rogers | 52 | Sndrld | 1834 | Feath'rstn
haugh | | Cont. 51— | 4 | 51 |

| No. | Ships. | Masters. | Tons. | BUILD. | | Owners. | Port belonging to. | Destined Voyage. | Classification. | |
|-----|-----------------|-----------------|-------|-----------|---------|-------------|--------------------|------------------|---------------------------|------------------------------|
| | | | | Where. | When. | | | | No. Years first assigned. | Character for Hull & Stores. |
| 576 | Emily | Sr P. Stacey | 170 | Shrh | 1832 | Clench & c | London | Lon. Medit. | 12 | Æ1 |
| | YM.50 | | 157 | Srprs | 48 & 53 | | | S. S. 48 | C. 4 | 53 |
| 7 | — | Sr WTh'mas | 126 | Nwprt | 1849 | T. Powell | Newprt | Mil. Coaster | 8 | A 1 |
| | pt I. B. | | 117 | | | | | | | 59 |
| 8 | — | Sk WTh'mas | 48 | Llnely | 1828 | Nevill & C. | | | | 52 |
| 9 | — | Bn R. Williams | 169 | P. E. Is | 1849 | Bailey & C | Newprt | Npt. Baltic | 4 | Æ1 |
| | I. B. | | | Hk & B. | B. | | | | | 52 |
| 580 | — | Bk Wilson | 448 | Sndrld | 1841 | Halket & | London | Lon Austral | 10 | A 1 |
| | r. & YM.52 | | 580 | N Klns | 7 & TS | ds & Srprs | 52 | Cont. 51— | 3 | 52 |
| 1 | — | Sr S. Wood | 97 | Ipsw'h | 1827 | Dowsing | Ipswich | Ips. Coaster | 11 | Æ1 |
| | I. B. | | | len. & r. | 48 | Srprs | 54 | S. S. 54 | | 3 |
| 2 | — Allison | Bn JM'Conn'll | 99 | N. Sco. | 1850 | A Andr'w | Glasg'w | Cly. Austrl | 4 | A 1 |
| | Z. 531. B. | | | BB & S. | | | | | | 53 |
| 3 | — Ann | Sr D Roberts | 54 | Crnvrn | 1850 | Roberts & | Crn'rvn | BmsCoaster | 12 | A 1 |
| | I. B. | | | | | | | | | 50 |
| 4 | — Kate | Sw J. Gowing | 238 | Sndrld | 1852 | Rowntree & | NShilds | Shl. Medit. | 8 | A 1 |
| | r. & Z. Im. 52 | pt I. | | | | | | | | 52 |
| 5 | — Jane | Sr E Roberts | 98 | Pwlhli | 1840 | Roberts & | Crn'rvn | BmsCoaster | 12 | A 1 |
| | pt I. B. | | | len. & r. | 53 | | | Cont 52— | 4 | 53 |
| 6 | — Smith | Bg Watts | 162 | Nwhvn | 1849 | JO. Smith | Pt Elizh | Nhv. Al. Bay | 13 | A 1 |
| | C. 49c. f. | | 141 | | | | | | | 49 |
| 7 | — Emlyn | Sw G. Robson | 117 | Sndrld | 1839 | G. Robson | Sndrld | Sld. Coaster | 7 | Æ1 |
| | I. B. | | 100 | Drp. & S | rprs 4 | 8 | | | | 3 |
| 8 | — Emma | Bk T. Atkinson | 295 | N. Sco. | 1849 | Treweek | B'maris | Liv. Coquin | 4 | Æ1 |
| | Z. 521. B. | | | S & B. | | | | | | 52 |
| 9 | — | Sr G. Barnes | 162 | Rye | 1852 | E. Baker | Witsble | RyeCoaster | 10 | A 1 |
| | | | | | | | | | | 52 |
| 590 | — | Sw W. Baxter | 250 | Sndrld | 1837 | W. Baxter | <i>Shilds</i> | | 8 | Æ1 |
| | F. 2. 54 | | 258 | | | | | | | 53 |
| 1 | — | Sr R Bament | 55 | Bidefd | 1848 | Pollard | Bidefrd | Bid. Coaster | 11 | A 1 |
| | I. B. | | | | | | | | | 48 |
| 2 | — | Bg P Bowden | 124 | Bidefd | 1828 | Williams | Bidefrd | Bid. Coaster | — | Æ1 |
| | | | 104 | Srprs | 47 & 53 | | | | | 53 |
| 3 | — | Sp N Burn'rd | 49 | Bidefd | 1845 | Walters & | Bidefrd | Shm. | | 47 |
| | I. B. | | | | | | | | | 47 |
| 4 | — | Bg T. Carse | 283 | Sndrld | 1850 | T. Wood | Sndrld | Cly. Mntral | 9 | A 1 |
| | YM.53 | | | | | | | | | 53 |
| 5 | — | Bg W Donn'n | 169 | Chepst | 1844 | Deaker & c | Dublin | Bel. | 12 | A 1 |
| | r. & YM. 52 | | 163 | | | | | | | 52 |
| 6 | — | Bk G Freemn | 376 | Sndrld | 1845 | Schilizzi | Liverp'l | Liv. Medit. | 12 | A 1 |
| | r. & YM. 52 | | 449 | Srprs | 52 | | | | | 52 |
| 7 | — | Sr G. Grath | 178 | Sndrld | 1848 | Schevdsy | Memel | Dun. Baltic | 7 | A 1 |
| | (late Exchange) | I. B. | | | | | | <i>cut</i> | 2 | 59 |
| 8 | — | Sr Hadgraft | 93 | Ipsw'h | 1820 | Cobbold | Ipswich | Ips. Coaster | — | Æ1 |
| | | | | len. & r. | 47 | Srprs | 51 & 53 | S. S. 53 | | 53 |
| 9 | — | Bn E. Jones | 184 | P. E. Is | 1850 | W Jones | B'maris | WhnCoast'r | 4 | A 1 |
| | I. B. | | | Hk B P | & S. 1 | p. 53 | | | | 53 |
| 600 | — | Sr J. M' Ferran | 116 | P. E. Is | 1843 | M' Ferran | Belfast | Bel. Coaster | — | Æ1 |
| | I. B. | | | Srprs | 54 | | | S. S. 51—4 Yrs | | 3 |

| No. | Ships. | Masters. | Tons. | BUILD. | | Owners. | Port belonging to. | Destined Voyage. | Classification. | |
|-----|--------------------------------|--------------|---------------|--------------------|-------------|------------------|--------------------|------------------|---------------------------|------------------------------|
| | | | | Where. | When. | | | | No. Years first assigned. | Character for Hull & Stores. |
| 601 | Emma Sr | J. Mendes | 192 | Prtug ^l | 1851 | F. Pereira | St. Ubes | Nwc. C.G.H | 6 | A 1 |
| | YM.52 | | 239 | Lh | | | | | | 52 |
| 2 | — Bk | W. Mills | 379 | Calcut | 1809 | Wilson & c | London | Lon. Austral | — | *E 1 |
| | d.—r. & YM 50 | pt I. B. | | d. & Sr | prs 48 | | | S.S. 48 | | 1 |
| 3 | — Sr | Nankivell | 83 | Shaldn | 1847 | J. Stooke | | | | 52 |
| 4 | — Sk | E. Randell | 42 | Brdprt | 1845 | R. Damon | Wymth | Wey. Coastr | 12 | A 1 |
| | L. B. | | | | | | | | | 51 |
| 5 | — Sr | Scarbrow | 81 | Bristol | 1844 | Scarbrow | London | Liv. | | 46 |
| | YM.46 | | | pt N. B. | 46 | | | | | 46 |
| 6 | — Sr | Thomas | 188 | Lareny | 1837 | Thomas & N. Ross | London | | 12 | A 1 |
| | YM.54 | | | len. 48 | | | | Rest. 48— | 8 | 3 |
| 7 | — Sw | Thomps'n | 225 | Sndrld | 1839 | Andrews | | | | 51 |
| | | | 232 | | | | | | | 51 |
| 8 | — Bg | J. Powitt | 207 | Shrhm | 1849 | Bowring | Liverp'l | Liv. Nwfind. | 12 | A 1 |
| | YM.52 | | | | | | | | | 52 |
| 9 | — Sr | W Tucker | 137 | Drtmh | 1836 | R. Goody'r | Drtmth | Ply. Medit. | 12 | A 1 |
| | YM.50 | | | len. 50 | | | | Rest. 50— | 8 | 53 |
| 610 | — Sw | W Turner | 220 | Sndrld | 1850 | W Harper | Shields | Shl. Brceina | 8 | A 1 |
| | YM. lm. 50 | ovrprt I. B. | 218 | | | | | | | 50 |
| 1 | — S | Underw'd | 1138 | N Brns | 1853 | Pilkngton | Liverp'l | Liv. N. Orlns | 6 | A 1 |
| | r. & YM. 53 | ovrprt I. B. | 1049 | Tam. P. | B & S | | | | | 53 |
| 2 | — Sr | W. Way | 152 | Lmgtn | 1842 | Inman & C | Shmptn | Dub. | 11 | A 1 |
| | C. 46 | | 120 | Drp. 46 | len. 5 | | | Rest 55 | | 49 |
| 3 | — Colvin S | Trail | 480 | M'lmn | 1847 | Toulmin & | London | Lon. China | 12 | A 1 |
| | s. 47 YM. 51 | I. B. | 558 | | | | | | | 50 |
| 4 | — Eugenia Bk | F. Davis | 383 | Whby | 1833 | Cmpbell & | London | Lon. | 11 | *E 1 |
| | r. & YM. 52 | | | w. f. & d. | 50 s T | Sds & Srprs | 50 Drp. 52 | S. S. 50 | C. 4 | 52 |
| 5 | — Goodwn Bk | W. King | 478 | Ustats | 1840 | W Goodwin | London | Lon. Austral. | 6 | *E 1 |
| | (late John Ferhm an) r. & YM 5 | | 2 | O. & P. Srprs | 5 3 | | | S. S. 53 | | 53 |
| 6 | — Graham Bg | Ferguson | 204 | Livrpl | 1838 | Cotesw'th | Liverp'l | Liv. | 12 | A 1 |
| | YM. 51 | | 210 | | | | | Cont. 50— | 4 | 51 |
| 7 | — Laura Sr | S. Bennett | 55 | Bang'r | 1843 | Bithell | Chester | Liv. Coaster | 4 | A 1 |
| | I. B. | | | O. & E. nw. | 50 rp. 53 | | | | | 53 |
| 8 | — Sophia Sr | H. Rude | 147 | Arhu's | 1852 | FKiorboe | Aarhus | Lth. Lisbon | 7 | A 1 |
| | r. & YM. 52 | | | | | | | | | 52 |
| 9 | — Tully Bk | Wilson | 345 | Sndrld | 1850 | C. Tully | Sndrld | Lon. C.G.H. | 8 | A 1 |
| | YM. 50 | pt 52 | 380 | | | | | | | 52 |
| 620 | — Zoller Bg | T. Barter | 269 | N Brns | 1828 | S. Baker | Drtmth | Tqy N Amer | — | E 1 |
| | s. pt 47 | pt 54 | 46w. & T Sds. | 47 Srprs | 52, 53 & 54 | | N Kln 54 | S. S. 52—4 yrs | | 3 |
| 1 | — & Mary Sr | W. Mills | 102 | Lwstft | 1852 | Lucas Brs | Lowstft | Yar. Norway | 6 | A 1 |
| | I. B. | | | | | | | | | 52 |
| 2 | Emmanuel Bk | B. Sinclair | 424 | Sndrld | 1835 | E. Taylor | Nwestle | Pts. Quebec | 7 | A 1 |
| | | | | Srprs 50 | & 52 | | | | C. 2 | 3 |
| 3 | Emmett Sr | L. Jones | 51 | Wales | 1839 | L. Jones | | | | 52 |
| | | | 41 | | | | | | | 52 |
| 4 | Emperor Bk | Adamson | 361 | Sndrld | 1849 | Adamson | Sndrld | Cly Moulmn | 8 | A 1 |
| | r. & C. 52 | | 371 | | | | | | | 53 |
| 625 | — Bg | J. Dinnsn | 264 | Abdr'n | 1849 | Dinnsn & | Aberdn | Abn. Alg By | 9 | A 1 |
| | YM. & p. r. 52 | ovrprt I. B. | 200 | | | | | | | 52 |

E

| No. | Ships. | Masters. | Tons. | BUILD. | | Owners. | Port belonging to. | Destined Voyage. | Classification. | |
|-----|---|-----------------|-------|---|-------|------------|----------------------------|------------------|---------------------------|------------------------------|
| | | | | Where. | When. | | | | No. Years first assigned. | Character for Hull & Stores. |
| 626 | Emperor S | T. Liddle | 598 | Queb'c | 1847 | Restarick | Plym'th | Ply. Austral | 6 | Æ1 |
| | <i>r</i> & Y.M. 51 | <i>pt</i> I. B. | 723 | Drp. 50 | | | | | | 51 |
| 7 | — Bk | PMitchell | 418 | Abrdn | 1849 | E. Friend | Liverp'l | Liv. Jan | 7 | A 1 |
| | <i>r</i> & Y.M. 54 | | 368 | O. E. P. | | Drp. 54 | | | | 3 |
| 8 | — Bargc | L. Nurse | 39 | Glost'r | 1850 | J. Nurse | Glo'ster | Gl'r. Coaster | 10 | A 1 |
| | I. B. | | | | | | | | | 52 |
| 9 | — S | Paxton | 577 | Livrp'l | 1843 | Milchrst& | Liverp'l | Liv. Calcut. | 12 | A 1 |
| | <i>r</i> & Y.M. 52 | | 672 | | | | | | | 59 |
| 630 | — Sr | WSinnott | 70 | Rnc'r'n | 1851 | Anderton | Liverp'l | Liv. Coaster | 8 | A 1 |
| | I. B. | | | | | | | | | 51 |
| 1 | — Bk | R. Young | 438 | Dmbtn | 1849 | M'Kellar | Glasg'w | Lth. India | 10 | A 1 |
| | <i>r</i> & Y.M. 53 | | 497 | Srprs 53 | | | | | | 53 |
| 2 | Empire S | E. Phelan | 729 | Queb'c | 1845 | J. Getty | <i>Cardiff</i>
Liverp'l | Liv. | 5 | Æ1 |
| | <i>C 54</i> <i>X 59</i> <i>pt</i> I. B. | | | O. E. B. & P. | | | | S.S. 51—5 Yrs | C. 2 | 53 |
| 3 | — Bg | E. Phillips | 209 | P. E. Is | 1852 | Redway | Exeter | Brs. | 4 | A 1 |
| | I. B. | | | S. B. & J. | | | | | | 53 |
| 4 | — Queen S | J. Coulter | 860 | N Brns | 1847 | Porter & C | | | | |
| | | | 992 | | | | | | | 51 |
| 5 | Employ Sw | J. Brodie | 261 | Sndrld | 1840 | T. Motley | Shields | Shl. London | 8 | Æ1 |
| | | | 278 | <i>n</i> TSds & Srprs 50 | | | | | C. 3 | 53 |
| 6 | Emporium Bk | T. Bruce | 327 | Sndrld | 1852 | R. Cleugh | Shields | Shl. Medit. | 8 | A 1 |
| | <i>r</i> & Z. 52 | | 350 | | | | | | | 52 |
| 7 | Empress Sr | G. Aynon | 77 | Rnc'r'n | 1848 | Anderton | Runc'r'n | Npt. Coastr | 6 | A 1 |
| | I. B. | | | | | | | | | 51 |
| 8 | — Bg | C. Cuck'w | 123 | P. E. Is | 1851 | J. Cuckow | Ipswich | Ips. Coaster | 4 | A 1 |
| | I. B. | | | B. P. S. & E. | | | | | | 1 |
| 9 | — Sw | Dimond | 294 | Sndrld | 1841 | Elliott | Sndr'nd | Sld. Amer. | 8 | Æ1 |
| | <i>pt</i> I. B. | | 288 | Srprs 48 & 53 | | | | | C. 3 | 53 |
| 640 | — Sw | BEverson | 282 | Sndrld | 1836 | Summrs & | Shields | Shl. Amer. | 9 | Æ1 |
| | | | 302 | <i>nd.</i> & Srprs 50 | | | | S. S. 48 | C. 3 | 53 |
| 1 | — Bk | Goble | 436 | Sndrld | 1847 | Rodham & | Sndr'nd | Sld. Medit. | 9 | A 1 |
| | Y.M. 50 | | 405 | | | | | | | 50 |
| 2 | — Bk | A. Leslie | 359 | N. Scot | 1845 | T. Adam | Banff | Bnf. Quebec | — | Æ1 |
| | Z. 511. B. | | | | | | | S. S. 51—4 yrs. | | 1 |
| 3 | — Sw | Newman | 267 | Sndrld | 1847 | Newman | Scilly | Lon. Alg. By | 7 | A 1 |
| | Y.M. 51 | | | | | | | | | 51 |
| 4 | — Bk | Z Pearson | 382 | Sndrld | 1852 | Pearson & | Hull | Lon N York | 8 | A 1 |
| | Z. 52 | | 426 | Drp. 52 | | | | | | 52 |
| 5 | — S | Scott | 333 | Livrp'l | 1847 | Cotsw'rth | Liverp'l | Liv. | 12 | A 1 |
| | Y.M. 53 | | 618 | | | | <i>London</i> | | | 53 |
| 6 | — Eugenie S | | 653 | Sndrld | 1854 | W. Briggs | Sndr'nd | Sld. | 12 | A 1 |
| | <i>ym</i> 54 | | | | | | | | | 3 |
| 7 | Emu Bk | D. Fraser | 293 | Lon'dn | 1837 | E Roberts | Liverp'l | Liv. Austral | 7 | Æ1 |
| | <i>r</i> & Y.M. 54 | | 381 | O. & P P Srprs 52 | | | | S. S. 52 | C. 2 | 3 |
| 8 | Emulation Sr | Edwards | 121 | B'nstpl | 1846 | Edwards | Barmth | Bar. Coaster | 12 | A 1 |
| | <i>pt</i> I. B. | | | Drp. 49 | | | | | | 53 |
| 9 | Emulous Sr | D. Brown | 143 | Ipswch | 1840 | Brown & C | London | Sws M'deira | 12 | A 1 |
| | Y.M. 53 | | 113 | Srprs 53 | | | | Cont. 52— | 4 | 53 |
| 650 | — Bg | JSimm'ns | 194 | Belfast | 1826 | Sinclair | Belfast | Bel. Troon | 9 | Æ1 |
| | <i>r</i> & Y.M. 53 | | | <i>nd.</i> 43 <i>n</i> w. & lrp. 45 Srprs 51 & 53 | | | | S. S. 53 | | 53 |

| No. | Ships. | Masters. | Tons. | BUILD. | | Owners. | Port
belonging
to. | Destined
Voyage. | Classification | |
|-----|------------------------------|--------------|-------|----------|-------|------------|--------------------------|--------------------------|------------------------------|------------------------------------|
| | | | | Where. | When. | | | | No. Years
first assigned. | Character
for
Hull & Stores. |
| | | | | | | | | | | |
| 651 | Enchanter Bk
YM.&ptf.53 | W Duthie | 428 | Dndee | 1851 | W.Duthie | Aberdn | Lon.Austrl. | 9 A 1 | 53 |
| 2 | Enchantress
Bk YM.&ptf.54 | J. Ledger | 252 | Whtvn | 1841 | Buckham & | Whtvn | Lon.W.Inds | 12 A 1 | 4 |
| 3 | — Bg | G. Lodge | 281 | Srprs 54 | 1818 | G. Lodge | N.Shlds | Cont.53—
Shl. Coaster | —Æ1 | 53 |
| 4 | Endeavour Sr
I.B. | W Branch | 83 | Plymh | 1847 | Greenw'd | Yrmth | Cff Rottrdm | 9 A 1 | 50 |
| 5 | — Bk
f.&YM.52 | Campbell | 330 | Sndrld | 1847 | Glaholm | Nwcstle | Nwc.Medit. | 8 A 1 | 52 |
| 6 | — Sk | J. Jones. | 356 | Drp. 52 | 1845 | Jones & C. | Pt. Mdc | Bar.Coaster | 12 A 1 | 51 |
| 7 | — I.B.
Sw | J Longst'ff | 227 | Sndrld | 1850 | Longstaff | Sndrld | Sld. Baltic | 8 A 1 | 50 |
| 8 | — ptI.B.
Sw | Rchrdson | 245 | Hrtlp'l | 1845 | Rchrdson | Hartlp'l | Hpl.Londn. | 8 Æ1 | 52 |
| 9 | — ptI.B.
Sr | W. Smith | 249 | Serbro | 1792 | W. Wear | | <i>Cont.53</i> | 3 | 51 |
| 660 | Endymion S
YM.52 | Withycomb | 516 | Livrp'l | 1847 | Cotesw'th | Liverp'l | Liv. | 12 A 1 | 53 |
| 1 | — Bk
f.&cs.45 | Cordingly | 619 | Whtby | 1815 | J Brodrck | Hull | Hul. Amer | — E 1 | 45 |
| 2 | Energy Bg | R Bouch'r | 342 | Srprs 45 | 1836 | Harvie&c | Limrick | Lim.Queb'c | —Æ1 | 3 |
| 3 | — Sr | J. Fenlen | 305 | N.Sco. | 1850 | Allin&Co | Wexfrd | Wex.Coastr | 4 A 1 | 50 |
| 4 | — Z.50I.B | Sr D.Jenkins | 125 | B. & S | 1844 | E Jenkins | Abryst | Abs.Coaster | 5 Æ1 | 48 |
| 5 | — I.B.
Bk | G. Mac Nab | 48 | pt O.M. | 1848 | McGavin | Dundee | Lth. | C. 2 | 52 |
| 6 | — YM.53overptI.
Sr | M. Small | 242 | Wurfrd | 1845 | G M'Tear | | | 10 A 1 | 53 |
| 7 | Enfield Sr | ERoberts | 221 | Srprs 53 | 1833 | J.Stanley | Llanely | Lly.Coaster | 9 Æ1 | 52 |
| 8 | — I.B.
Sr | Burgess | 120 | Lynn | 1839 | J. Allen | Yrmth | Yar.Coast'r | 12 A 1 | 53 |
| 9 | Engineer Sw | Sellers | 97 | ptsw.3 | 1848 | Kirtley | Sndrld | Liv.W.Inds | 7 A 1 | 53 |
| 670 | England Bk
YM.52 | WG'rnett | 83 | Yrmth | 1847 | Hutchsn | Liverp'l | Liv. | 5 A 1 | 53 |
| 1 | England's
Queen S YM.53 | J. Leisk | 724 | Wrktn | 1842 | Atkin | Liverp'l | Liv. Vlprso | 12 A 1 | 53 |
| 2 | — Sw | Cunninghm | 371 | Wrktn | 1838 | S. Mease | Shields | Shl. Quebec | 8 Æ1 | 53 |
| 3 | — f.&Z.Im.52ptI.
Sr | G. Hill | 283 | Sndrld | 1840 | Buckley& | Wisbch | LynCoaster | —Æ1 | 53 |
| 4 | — ptI.B.
Bg | J. Silham | 84 | Boston | 1847 | Gates&C. | Shorhm | Shm Coast'r | 9 A 1 | 51 |
| 675 | Englishman
Sw ptI.B. | S. Buck | 152 | Shrlm | 1854 | Sharland | Shmptn | Sld.Coaster | 8 A 1 | 10 |

E

| No. | Ships. | Masters. | Tons. | BUILD. | | Owners. | Port belonging to. | Destined Voyage. | Classification. | |
|-----|-------------------------------|-------------|-------|------------------|-------|------------|--------------------|------------------|---------------------------|------------------------------|
| | | | | Where. | When. | | | | No. Years first assigned. | Character for Hull & Stores. |
| 676 | Englishman
Bn YM.53overpt | D. Ross | 165 | Rdbrg | 1850 | Whitehed | Grenck | Cly. Austral | 12 | A 1 |
| 7 | Enmore Bk
r.&YM.lm.51 | C. Hinds | 281 | Nwcastl
nTsd4 | 1831 | D. Cowan | Nwcastl | Nwc.Medit. | 10 | AE1 |
| 8 | Ennerdale Bk
r.&YM.51 | W. Moore | 307 | Whitvn | 1842 | Boadle&c | Whitvn | Lon. Austral. | 9 | A 1 |
| 9 | Enrequita Sr
YM.52overpt | Tono | 174 | Spain | 1843 | Moraud | Denia | Lon Liverpl. | 6 | AE1 |
| 680 | Ensign Bk
r.&YM.52 | I. B. | 629 | Mrmci | 1848 | R Benn&c | Liverpl | Liv. Africa | 4 | — |
| 1 | Enterprise S
ptr.&s.50YM.& | Thomps'n | 338 | Mryp't | 1836 | F. Wilson | London | Lon. Bahia | 7 | AE1 |
| 2 | Enterprise Bg | J. Bailes | 121 | Crdign | 1822 | Bailes & C | | | C. 2 | 53 |
| 3 | Bk
YM.52 | Bloomfld | 340 | Yrm'th | 1852 | Bran'rd& | Yarm'th | Yar. | 12 | A 1 |
| 4 | Sr
I. B. | D. Carrol | 110 | Pdst'w | 1846 | T. Cleary | Wtrfrd | BmsCoaster | 12 | A 1 |
| 5 | Sr
I. B. | Cornhill | 126 | M'rstn | 1842 | Monemnt | Lynn | Lyn. | 9 | A 1 |
| 6 | Sr
I. B. | J. Cribb | 138 | Lymgn | 1851 | Inman | Shmptn | Sou.Coaster | 11 | A 1 |
| 7 | Bg
YM.53 | Forbes | 253 | Xchch | 1848 | T Morgan | London | Liv. C.G.H. | 12 | A 1 |
| 8 | Sr
pt I. B. | J. Fowles | 114 | Abrdn | 1852 | J. Walls | Krkwal | AbnCoaster | 9 | A 1 |
| 9 | Bk
YM.53overpt | E Gardn'r | 336 | P.E.Isl | 1847 | Sweeting | London | Dun Cqmb | 4 | AE1 |
| 690 | Sw
YM.49overpt | E. Griffith | 165 | PtMdc | 1845 | Jones&Co | Pt.Mdc. | Bar.Coaster | 12 | A 1 |
| 1 | Sr | F. Jones | 51 | Abryst | 1830 | Evans&C. | | | | |
| 2 | Sr
pt I. B. | J. Lawson | 99 | Grngm | 1838 | Dall & Co. | NBrwk | Lth. Baltic | 9 | AE1 |
| 3 | Sw | G Menzi's | 195 | Mntros | 1836 | Mitch'll & | Mont's | Mtr. | 8 | AE1 |
| 4 | Sk | R. Pearce | 43 | Pdst'w | 1828 | G. Pearce | | | | |
| 5 | Sr
I. B. | Sanders'n | 100 | Sndrld | 1834 | Wtb&Lon | Whrby | Wtb.Londn | 5 | AE1 |
| 6 | Bg
Z.49I. B. | T. Shapter | 191 | P.E.Isl | 1846 | W Waters | Swans'a | Lon. | 4 | — |
| 7 | Sr | Shepherdsu | 67 | Yrmth | 1840 | D. King | | | | |
| 8 | Bk
YM.52 | R Smallman | 310 | Plym'h | 1838 | Bradley & | Dublin | DubW Inds | 12 | A 1 |
| 9 | Sr
pt I. B. | G Stronch | 110 | Garmh | 1850 | J. Geddie | Banff | Abn. Baltic | 6 | A 1 |
| 700 | Sr
YM.lm.52overpt | W.H.Taw | 118 | Fowey | 1846 | Carnall&c | Fowey | Foy. | 12 | A 1 |

E

| No. | Ships. | Masters. | Tons. | BUILD. | | Owners. | Port belonging to. | Destined Voyage. | Classification. | |
|-----|-------------------------------------|------------|-------|----------|-------|-------------|--------------------------|-------------------|---------------------------|------------------------------|
| | | | | Where. | When. | | | | No. Years first assigned. | Character for Hull & Stores. |
| | | | | | | | | | | |
| 726 | Erin Bg
pt I. B. | J. Charles | 116 | Dublin | 1819 | T Ashly | Dublin | Dub. Collier | — | A 1 |
| 7 | — Sr
pt I. B. | J. Small | 118 | Shi'lds | 1842 | Hutchngs | Tgnmth | Tgn Coaster | 6 | 52 |
| 8 | Erin go Bragh
S F 19 m. 55 | G. Casey | 616 | Queb'c | 1847 | H'r graves | <i>Cork</i> | <i>S.S. 55-59</i> | 8 | 53 |
| 9 | Erromanga Bk
YM. 51 | J. Hall | 376 | Sndrld | 1851 | R. Hansell | N Shields | Sld. | 10 | A 1 |
| 730 | — Bk
pts. 52 Y.M. 52 | W Leckie | 351 | Grn'ck | 1845 | J Kelso | Gren'ck | Cly. Montral | 10 | A 1 |
| 1 | Escape Sw
Z 54 | Huntley | 248 | Sndrld | 1849 | Huntley | <i>Dooport</i>
Sndrld | Sld. Archgl | 8 | A 14 |
| 2 | Escort Sr
YM. 53 | R. Jerrett | 169 | Torq'y | 1849 | Hunt & Co | London | Drt. Cadiz | 12 | A 1 |
| 3 | Esempio Pol.
I. B. | Retuffatt | 150 | Genoa | | Rocca Brs | Genoa | Liv. | — | E 1 |
| 4 | Esk Bk
YM. 51 | J. Peters | 217 | Whtvn | 1828 | Br'cklbnk | Liverp'l | Liv. Austral | 5 | — |
| 5 | Esmeral Bk
(pro tem.) | | 450 | Sndrld | 1854 | Bennett & | London | Sld. London | 8 | A 1 |
| 6 | Esmeralda Bg
YM. 51 | J. Pelck | 243 | Alasnd | 1851 | Ronb'rg & | Alasnd | Nwc. Brazls | 5 | A 1 |
| 7 | Espérance Bk
F. & Y.M. 54 | EMennen | 407 | Baltic | 1849 | Buismann | Emden | Lon. Austrl. | 6 | A 1 |
| 8 | — Sr
F. & Y.M. 52 overp | J. Cumming | 181 | Perth | 1850 | J. Paul | Dundee | Liv. | 7 | A 1 |
| 9 | Esperanza Bg
YM. 51 c. f. | Le Lacheur | 219 | Grns'y | 1851 | Le Lacheur | G'rnsy | Gns. Pacific | 13 | A 1 |
| 740 | Essay Sw | Hucklbridg | 216 | Sndrld | 1830 | Cropton | Sndrld | Sld. Oporto | 8 | 51 |
| 1 | Essequebo Bk
F. & Z. 52 pt I. B. | T Ritchie | 296 | N Brns | 1847 | Duthie & C | Aberdn | Nwc Califrn | 5 | A 1 |
| 2 | Essex Bg | J Johnson | 212 | Wvnhb | 1837 | Elliot & C. | Sndrld | Sld. Coaster | 11 | 52 |
| 3 | — S
F. & Y.M. 54 | T. Martin | 692 | London | 1839 | Wigram | London | Lon. Austrl. | 12 | A 1 |
| 4 | — S
YM. 51 overp | J. Munro | 790 | N Brns | 1849 | M'William | Liverp'l | St. J. Liverpl | 4 | A 1 |
| 5 | — Bk | Smithers | 329 | Sndrld | 1840 | Soanes | London | Lon. | 2 | 53 |
| 6 | Esther Sr
F. & Y.M. 53 overp | J. Jones | 116 | Pt Mdc | 1846 | Jones & C. | Pt. Mdc | Bms Liverpl | 12 | A 1 |
| 7 | — Bk
YM. 54 | JOsborne | 264 | Livrpl | 1854 | Moss & Co | Liverp'l | Liv. Medit. | 9 | A 1 |
| 8 | — Bn
YM 51 | G. Pearse | 207 | N. Sco. | 1848 | Perrin & C | Bristol | Gr. Medit. | 4 | A 1 |
| 9 | — Bg
I. B. | G. Pierce | 215 | PE Isl | 1853 | JCuckow | Ipswch | Liv. Medit. | 4 | A 1 |
| 750 | — S
pt I. B. | C. Reay | 228 | Sndrld | 1836 | C & F Reay | S Shields | Shl. Baltic | 7 | A 1 |
| | | | 225 | Srprs 53 | | | | | C. 2 | 53 |

| No. | Ships. | Masters. | Tons. | BUILD. | | Owners. | Port belonging to. | Destined Voyage. | Classification. | |
|-----|---------------------------------|--------------|-------|----------|-------|--------------------|------------------------------|--------------------------------|---------------------------|------------------------------|
| | | | | Where. | When. | | | | No. Years first assigned. | Character for Hull & Stores. |
| 751 | Esther S
F. & Y.M. 54 | D. Smith | 352 | Wrktn | 1833 | Barwise & | Whitvn | Lon. Califor | 11 A 1 | |
| 2 | — Ann Bg
Y.M. 54 overpt I. | Welsh | 174 | Milfrd | 1853 | Tarbet | Liverpl' | Rest. 48—
Liv. | 7 4
10 A 1 | |
| 3 | — Francis Bk
F. & Y.M. 51 | Northw'd | 370 | B'nstpl | 1846 | Richard'n | Sw'nsea | Sws. Cqmb | 12 A 1 | 3 |
| 4 | — & Mary Sr
I.B | Thomas | 52 | N. Quy | 1844 | Capt & Co. | Cardign | Liv. Coaster | 12 A 1 | 53 |
| 5 | Ethel Bg
G. Willis | G. Willis | 209 | Whtby | 1847 | G. Smales | Whitby | Wtb. Tees | | 50 |
| 6 | Ethelbert Bk
Y.M. 53c.f. | J. Bracy | 313 | Yrmth | 1853 | Fellows & | Yarmth | Yar. | 13 A 1 | 48 |
| 7 | Etheldred Bk
Y.M. 54 | J. Butcher | 421 | London | 1811 | Hopper | London | Lon. | — Æ 1 | 53 |
| 8 | Eu S
F. & Y.M. 53 | J. Kitchen | 435 | Mrmc | 1843 | Prowse & | Liverpl' | Lon. Melbrn | 5 Æ 1 | 3 |
| 9 | Eucles S
F. & Y.M. 53 | Anderson | 327 | Sndrld | 1834 | Hall & Co. | Liverpl' | S.S. 50—5 Yrs
Liv. | C. 2 53
11 A 1 | |
| 760 | Euclid Bk
F. & S. 51 Y.M. 51 | overpt I. B. | 501 | Pictou | 1841 | Phil'tts & Gloster | Whitby
Gloster | Rest. 49—
Liv. Quebec | 7 53
— Æ 1 | 23 |
| 1 | Eugenia Sr
pt I. B. | TRich'rds | 71 | Abryst | 1844 | T. Jones | Abryst | S. S. 51—4 Yrs
Abs Coaster | 12 A 1 | 53 |
| 2 | — Bk
Y.M. 53 | Jacktman | 714 | Danzic | 1850 | F. Heyn | Danzic | Lon. | 6 A 1 | 53 |
| 3 | Euphemia Bk
F. & Y.M. 53 | HM'Queen | 308 | N Brns | 1846 | Wignall & | Fie'twd | Cff. So. Seas | 4 Æ 1 | 19 |
| 4 | — Sr
I. B. | S. Paxton | 315 | Srprs 51 | & 53 | S. Paxton | Berwck | S. S. 51—4 Yrs
Lth. Coaster | C. 2 53
— Æ 1 | |
| 5 | — Fullarton
I. B. | J. Hughan | 204 | Dysart | 1853 | Fullarton | Ayr | Lth. Archgl | 7 A 1 | 23 |
| 6 | Euphemus S
Y.M. 53 | Bawden | 633 | Memel | 1852 | Somes Brs | London | Lon Austral | 7 A 1 | 53 |
| 7 | Euphrates Bk
Y.M. & ptr. 54 | | 413 | Sndrld | 1854 | P. Tindall | London | Sld. | 8 A 1 | 4 |
| 8 | — S
F. & d. 46 Y.M. 51 | C Beharell | 557 | Scrbro | 1821 | Tindall & C | London | Lon Austral | — Æ 1 | 23 |
| 9 | — S
Y.M. & ptr. 51 | Patridge | 617 | Livrpl' | 1834 | G. Claus | Liverpl' | Rest. 35-6 yrs
Liv. Austral | C. 2 53
12 Æ 1 | |
| 770 | — Bk
F. & Y.M. 50 | J. Rose | 295 | Stcktn | 1845 | Barrick & | London | Lon. W Inds | 9 A 1 | 25 |
| 1 | — S
F. & Y.M. 52 | R. Wilson | 368 | Sndrld | 1845 | Wilson | London | Lon. Bmbay | 10 A 1 | 51 |
| 2 | Euphrosyne Bk
Y.M. 49 | Berriman | 447 | Sndrld | 1847 | Blyth & C. | London | Lon Maurits | 8 A 1 | 24 |
| 3 | — S
Z. lm 53 | Middlet'n | 437 | N Klsn 4 | 54 | 1853 | Coxon & C | NShilds | 8 A 1 | 2 |
| 4 | Eureka Bg
F. & Z. 52 I. B. | G. Sloan | 195 | P E. Isl | 1850 | G. Sloan | Dmfries | Liv. Coaster | 4 A 1 | 53 |
| 775 | Euroclydon
Sw Y.M. 52 | J. Fielder | 270 | Sndrld | 1852 | Wm. Hay | Sndrld | Sld. Medit. | 8 A 1 | 52 |
| | | | 295 | | | | | | | 52 |

E

| No. | Ships. | Masters. | Tons. | BUILD. | | Owners. | Port belonging to. | Destined Voyage. | Classification. | |
|-----|-----------------------------------|------------|-------|----------------------|------------------|-----------------------------|-----------------------------|-------------------------------|--------------------------|------------------------------|
| | | | | Where. | When. | | | | No. Year first assigned. | Character for Hull & Stores. |
| 776 | Europa Bg
f. & YM. 53 | T Bennett | 224 | Abr'd'n
ptnw.50 | 1834
lrp.51 | G Morris
Srprs 53 | Shields
Rest. 43- | Shl. Medit. | 8 | *E1 1 |
| 7 | — S
f. & YM. & pts. 5 | J. Jones | 981 | Queb'c
O.H.B. | 1851
E&P. | Cannon &
w. ptr & s. 52 | Liverp'l | Liv. N.S.W. | 6 | A 1 18 |
| 8 | — Bk
f. & YM. 50 | A. M'Fie | 272 | Queb'c
lrp. 46 n. | 1834
p. ptn | W Skinn'r
Klsn & Srps | Glas'w
50 | Cly. WInds
S S. 50 - 5 Yrs | — | E1 1 |
| | — S
f. & YM. 53c. f. | | 741 | London
O. & T. | 1851 | Somes Brs | London | Lon. | 13 | A 1 13 |
| 780 | — Bg
YM. 50 overpt 1 | Williams | 155 | Crldgn | 1849 | Williams | Cardign | Lon. | 12 | A 1 50 |
| 1 | Europe Bg
I. B. | J. Laird | 206 | Sndrld
189 Srprs | 1839
46 & 47 | Daisley &
Drp. 49 & 53 | Lynn | Ram. | 6 | *E1 1 |
| 2 | — Bk
d. - Z. 51 | H. Stalker | 420 | Scrbro
nd. & lrp | 1800
51 | Willis & C | Scarbro | Liv. St. Thos | — | E1 1 3 |
| 3 | — Sr
YM. 50 overpt 1 | R Velacot | 87 | Plymh | 1837 | J. Edwrds | Bristol | Brs. Charn't
Rest. 50 - | 9 | A 1 50 |
| 4 | European Bk | Johnson | 510 | Dmbtn
544 Drp | 1845
47p | Longlen
t.P.P. Klsn | Quebec | Liv. | 6 | A 1 47 |
| 5 | Eurus Bg | Wrthngtn | 272 | Sndrld
292 Srprs | 1834
48 | H. Mayors
50 & 53 | S. Shields | Shl. London | 8 | E1 1 23 |
| 6 | Eurydice Bg
YM. 49 | A. Brown | 210 | Gr'nck
212 | 1845 | Grieve & C | Grenck | Lon Copngn
Cont. 50 | 9 | A 1 19 |
| 7 | Eustace Sw
f. & YM. 52 | M. Young | 299 | Sndrld | 1847 | Mackey & | Nwctl | Shl. Medit. | 9 | A 1 53 |
| 8 | Euterpe Bk
YM. 54 | D. Ross | 199 | Nrthm
Drp 45 | 1826
Srprs 54 | J. Batters | London | Brs. W. Inds
7 Yrs | 10 | *E1 1 |
| | — Bk
C. 53 | T. Morton | 721 | Queb'c
856 | 1847 | Martin & c | Belfast
S. S. 53 - 5 Yrs | Liv. Aden
Cont. 52 - | 5 | A 1 53 |
| 790 | Eva Bn
f. & Z. 1m 53 I. B. | J Dinsdale | 229 | P. E. Isl
187 | 1853 | T. Mason | Liverp'l | Liv. | 4 | A 1 53 |
| *1 | — Bk
YM. 1m. 53 | W. Hick | 290 | Sndrld | 1853 | Hick & Co | Scarbro | Sld. Medit. | 8 | A 1 53 |
| 2 | — Bn
pt I. B. | M' Credie | 134 | Rnc'rn
97 | 1853 | Wylde & | Liverp'l | Liv. Baltic | 12 | A 1 53 |
| 3 | — Bk
f. & YM. 53 overpt 1 | J. Mill | 384 | Dndee
359 | 1853 | Armiste'd | Dundee | Dun. | 9 | A 1 53 |
| 4 | — Bg
YM. 51 overpt 1 | W. Turner | 194 | Wh'tby
186 | 1851 | Weighill | Whitby | Lon. W. Inds | 9 | A 1 51 |
| 5 | Evadne Bk
f. & YM. 50 | J. Smith | 462 | Sndrld | 1852 | Scott | Nwctl | Sld. Havana | 8 | A 1 52 |
| 6 | Evangeline S | J. Easton | 985 | Livr'p'l
954 | 1853 | Clint & Co | Liverp'l | Liv. N Orlns
Built of Iron | — | A 1 53 |
| 7 | — Bk
YM. 54 | T. Hutton | 335 | Sndrld | 1853 | J Douglas | Sndrld | Sld. China | 8 | A 1 52 |
| 8 | Evangelist Bk
YM. 53 | R. Pearse | 249 | Hringt
254 | 1850 | Martin & c | Hringtn | Liv. | 9 | A 1 53 |
| *9 | Eveline S
f. & YM. 54 overpt 1 | Patterson | 899 | Queb'c
904 | 1853 | Hamm'nd
O. Tam. RP. & S. | London | Liv. | 6 | A 1 26 |
| 800 | — Bn
C. 51 | A. Pera | 163 | Savana | 1851 | Raynaud | Nizza | Sou. Medit. | 6 | A 1 52 |

| No. | Ships. | Masters. | Tons. | BUILD. | | Owners. | Port
belonging
to. | Destined
Voyage. | Classification. | |
|-----|---------------------------------|---------------------------------|------------|---|------------------|------------------------------------|---------------------------------------|--------------------------------|------------------------------|------------------------------------|
| | | | | Where. | When. | | | | No. Years
first assigned, | Character
for
Hull & Stores. |
| 801 | Evergreen Bk
f. & s. 531. B. | J. Young
<i>G. Harrison</i> | 574 | N Brns
lrp. 46 D | 1835
rp. 53 | B Pearson
& 54 Srprs 52 | Whitby | Gr. Quebec
S. S. 50 - 4 Yrs | 4 | Æ 1
3 |
| 2 | Everthorpe
Bk <i>FWS 52</i> | R. Gleadw
<i>W B</i> | 409
488 | Hull | 1810 | <i>Collison</i>
<i>Hull 200</i> | <i>Hull</i>
<i>Hull 200</i> | <i>Rest 42</i> | 5 | Æ 1
52 |
| 3 | Everton Bg
r. & YM. 53 | J. King | 206
204 | Hringt | 1851 | J. Longt'n | Liverp'l | Liv. Pambco | 9 | A 1
53 |
| 4 | Eweretta S
r. & YM. 53 | Livingstn | 356 | London
Srprs 49 | 1831
Drp. 52 | Ellice & C. | London | Lon. Grnda
S.S. 49 | 12 | Æ 1
C. 4
53 |
| 5 | Ex
Sr | Bristow | 88 | Yrmtb
n. & lrp. | 1817
47 Dr | S. Barber
p. 50 | Yarmth | Yar. Coaster | — | Æ 1
5 |
| 6 | Exact
Bg
YM. 52 | De Gruchy | 204 | Jersey | 1852 | Deslandes | Jersey | Jer. SAustrl | 9 | A 1
52
10 |
| 7 | Excavator K
I. B. | G. Barnett
<i>B. Stewart</i> | 89
74 | Emsw. | 1847 | D. Walker | Chchstr | Pts. Scotlnd | — | Æ 1
48
10 |
| 8 | Excel
Sr
I. B. | J. Austwck | 75 | Kntgly
pt Cl. | 1851 | J. Austwick | Goole | Shl. London | 8 | A 1
52
9 |
| 9 | <i>ym bn 54</i>
Bg | D Ncholas | 222 | Milfrd | 1853 | N cholas | Milford | Mil. | 12 | A 1
3
11 |
| 810 | Excellent Sr
I. B. | Doughten | 37 | Abryst
Drp. 49 | 1839 | Doughten | Abryst | Abs Coaster
S.S. 52 | 6 | Æ 1
2 |
| 1 | —
Sr
I. B. | Minards | 64 | Fowey
n. 43 lrp | 1832
49 Srprs | Min'rds &
rs 50 | Plym'th | Ply. Coaster | — | Æ 1
53 |
| 2 | Excelsior Sr
C. 50 | A Mnteith | 33 | Livrp'l
<i>Iron frame, planked pt PP</i> | 1850 | J. Booker | Liverp'l | Liv. Demer. | — | A 1
50 |
| 3 | —
Sw
YM. 51 | Watson | 260 | Sndrld | 1851 | J. Longton | Liverp'l | Liv. W. Inds | 8 | A 1
51
4 |
| 4 | Exchange Sw
YM 51 overpt I. | Dunley
B. | 261
276 | Shi'lds | 1851 | Clarke & C | Nwcstle | Shl. Medit. | 8 | A 1
53 |
| 5 | —
Sr | T. Quick | 83 | Bidefd | 1818 | T. Quick | | | — | Æ 1
73
52 |
| 6 | —
Sr
I. B. | Shaxson | 111
104 | Apldr
Drp. 50 | 1844 | Capt & Co. | Bidefrd | Bid. Swansa | 11 | A 1
50 |
| 7 | —
Sw
pt I. B. | J Stainsbg | 288
285 | Sndrld | 1851 | WHdgs'n | Sndrlnd | Sld. Hambro. | 8 | A 1
51
12 |
| 8 | Exertion Sr
f. & Z. 521. B. | G. Arnott | 143 | Sndrld
Drp. 47 | 1844
& 50 | Arnott & c | Nwcstle | Nwc. Havre | — | Æ 1
2 |
| 9 | —
Sr
I. B. | Huntly | 109 | Sndrld | 1848 | Huntly | Sndrlnd | Shl. Coaster | — | Æ 1
48 |
| 820 | Exhibition Bk
- Z. 531. B. | | 356 | N Brns
S. HR & B. | 1851 | Holmes | <i>Glasgow</i>
Liverp'l | Liv.
<i>cut 500</i> | 4 | A 1
2
24 |
| 1 | —
Sr
I. B. | J. Varcoe | 128 | Sndrld
Drp. 52 | 1851 | Varcoe & c | Fowey | Hul. Nwcstl | 6 | A 1
52
26 |
| 2 | Exile Sr
YM. 52 overpt I. | W. Blake | 185
162 | Brxhm
len. 47 | 1830 | Blake & S. | Brixh'm | Npt. Medit.
Rest. 47 - | 10 | A 1
7
52
22 |
| 3 | Exmouth Sr
pt I. B. | Pincombe | 148 | Exmth
Drp. 50 | 1839 | Parker & C | Exeter | Exm. Coastr
Cont. 51 - | 12 | A 1
4
52 |
| 4 | Expedient Sw | J Drysd'le | 168 | Sndrld | 1853 | D. Morice | Aberdn | Sld. Baltic | 9 | A 1
53 |
| 825 | Experiment Sr | J. Anning | 117
97 | Tpshm | 1826 | W Anning | <i>W. Anning</i>
<i>Rest 41-70</i> | <i>Rest 41-70</i> | 2 | Æ 1
52
3.30 |

E

| No. | Ships. | Masters. | Tons. | BUILD. | | Owners. | Port belonging to. | Destined Voyage. | No. Years first assigned. | Classification. |
|-----|-------------|---------------------|-------|---------------|-------|--------------|--------------------|--------------------|---------------------------|-----------------|
| | | | | Where. | When. | | | | | |
| 826 | Experiment | Campbell | 53 | PtGlsg | 1799 | McMurry | Belfast | Bel.Coaster | — | E 1 |
| 7 | Sp I. B. | J. Quinn | 77 | Irp. 36 N. 40 | 1802 | T. O'Hear | Newry | Nry Coaster | — | Æ 1 |
| 8 | Expert | W. Askam | 102 | Burton | 1850 | Arnold & c | Goole | Goo. Coastr | 10 | A 1 |
| 9 | — | W. Grigs | 395 | Sndrld | 1848 | Waite, Br. | N Shields | Shl. Medit. | 8 | A 1 |
| 830 | Express Bk | T. Aylwr | 444 | St. Jhn | 1853 | De Wolf | Liverp'l | Liv Montral | 4 | A 1 |
| 1 | r. & YM. 54 | W. Bedfrd | 199 | Sndrld | 1853 | Smrthw'it | Sndrln | Sld. Medit. | 8 | A 1 |
| 2 | — | B. <i>Benningtn</i> | 253 | Hull | 1828 | Priest & C. | <i>Hull</i> | <i>Hull R. Jan</i> | 10 | Æ 1 |
| 3 | — | N Connors | 61 | Bnstpl | 1839 | J. Devereux | | | 3 | Æ 1 |
| 4 | — | E Darmor | 217 | Stls'nd | 1850 | Bartels & c | Strlnd | Crk. Medit. | 7 | A 1 |
| 5 | — | Bg | 230 | Abrdn | 1841 | | | | 5 | Æ 1 |
| 6 | — | E. Dupre | 134 | Poole | 1847 | Nicolle | Jersey | Liv. Medit. | 12 | A 1 |
| 7 | — | J. Latham | 399 | N Brns | 1839 | J. Michael | London | Nwc W Inds | 4 | Æ 1 |
| 8 | — | J. Phillips | 211 | Scilly | 1850 | Banfield & c | Scilly | Liv. C.G H. | 12 | A 1 |
| 9 | — | Rutherfrd | 368 | Sndrld | 1853 | J. Crisp | S Shields | Sld. Medit. | 8 | A 1 |
| 840 | — | J. Small | 154 | N. Sco. | 1849 | J. Baines | Liverp'l | Liv. Africa | 4 | Æ 1 |
| 1 | — | W. Smith | 177 | Hull | 1853 | W. Smith | London | Hul Austral | — | A 1 |
| 2 | — | J. Taylor | 70 | Apledr | 1797 | T. Brailey | | Built of Iron | 5 | Æ 1 |
| 3 | — | R Walshw | 263 | Sndrld | 1846 | J. Gales | Sndrln | Cly. Medit. | 9 | A 1 |
| 4 | — | R. Welsh | 127 | Whtvn | 1827 | Welsh & C | Maryp't | Mpt Coaster | 9 | Æ 1 |
| 845 | — | Willson | 69 | Wdbg | 1841 | Willson | Dover | Dov. | 10 | Æ 1 |

** Additional Ships are inserted in the Supplement at the end of the Register.

| No. | Ships. | Masters. | Tons. | BUILD. | | Owners. | Port belonging to. | Destined Voyage. | Classification. | |
|-----|-----------------------------------|---------------------------|------------|--------------------------|-------|-----------------------------------|--------------------|---------------------------|---------------------------|------------------------------|
| | | | | Where. | When. | | | | No. Years first assigned. | Character for Hull & Stores. |
| 1 | F.C. Clarke Bk
YM. 54 | W.M. Thimish | 697
766 | Jersey | 1852 | Melhuish & | Liverp'l | Jer. Calcut. | 13 A 1 | 54 |
| 2 | F. I. Wickel-
hausen S.F. & C. | Warnken | 550 | Bremn
O & F | 1847 | Wickl'husn
ptnw. 52 | Bremen | Ram. N. Yrk | 6 A 2 | 52 |
| 3 | F. M. C. Sr
F. & Z. 53 ptd 47 | J. Rutter | 84 | Ayr | 1845 | Carson | Liverp'l | Cly. Coaster
Cont. 53- | 8 A 1 | 3 53 |
| 4 | Factor Sr | J. Fowler | 118 | Chestr | 1827 | Fowler & c | Weymh | Wey Coast'r | 10 E 1 | 47 |
| 5 | — Sr | Richards | 72 | Brmth | 1848 | Richrds & | Barmth | Bar. | 12 A 1 | 48 |
| 6 | — Sr | J. Suito | 149 | Nwprt | 1825 | Suito & C | | | | 52 |
| 7 | Fadernesland
Bk pts. 51 YM 51 | Cuttlierg
overpt J. B. | 339 | Hrn'sd
F. | 1849 | T. Sjoden | H'rnosd | Hul. Calcut. | 5 A 1 | 51 |
| 8 | Faerie Queene
Bk | W. Story | 398 | Sndrld | 1853 | J. Kelson | N. Shlds | Sld. Medit. | 8 A 1 | 53 |
| 9 | Fair Hope Sk | D. Rees | 37 | Abryn | 1838 | Rees & Co. | <i>Abryn 1854</i> | | 8 E 1 6 | 52 |
| 10 | — Kathleen
Bk YM. 55 | T. Driver | 302
318 | H'wdn | 1846 | J & I Waits | N. Shlds | Nwc. Medit. | 8 A 1 | 20 |
| 1 | Fairlie Bk
F. & d. 42 F. & YM. | E. Pavey | 756 | Calcut | 1812 | Somes, Bs
T Sds F. & d. & Srpr | London | Lon. | — 7 E 1 | 53 |
| 2 | — & Jane Sr
I. B. | Roberts'n | 69 | Ayr | 1853 | Fullarton | Ayr | Ayr Coaster | 8 A 1 | 53 |
| 3 | Fairy Bg
I. B. | J. Deepr'se | 190 | Shrh
O. & RP | 1850 | May & Co
pt O. M. | Shorhm | Shm. | 6 A 1 | 50 |
| 4 | — Bk
YM. 52 overpt I. | Forbes | 328 | Sndrld
n Klsn & Srprs | 1845 | S. Alcock | Sndrld | Sld. | 8 A 1 | 24 |
| 5 | — Sr
pt I. B. | F. Fore | 72 | Hmbro | 1850 | Priest & S | Hull | Hul. Dnk'rk | 5 A 1 | 3 53 |
| 6 | — Sr
I. B. | F. Holmes | 71 | Wells | 1836 | F. Holmes | Yarmth | Yar. Coaster | — A 1 | 53 |
| 7 | — Sr
I. B. | M. Quak'r | 76 | Troon | 1847 | McKchne | Girvan | Cly. Coaster | 6 A 1 | 52 |
| 8 | — Sr
I. B. | J. M. Keigan | 93 | St Jhns
Hk & B. | 1850 | Delargy & | Belfast | Bel. Coaster | 5 A 1 | 51 |
| 9 | — Bk
YM. 52 | G. Paul | 370
398 | Hrtlp'l | 1852 | Robinson | S. Shlds | Hpl. Medit. | 10 A 1 | 52 |
| 20 | — Bg
YM. 53 | J. Shelford | 216
194 | Brdprt | 1846 | Thomas & | Liverp'l | Fal. Prnmbe | 12 A 1 | 53 |
| 1 | — Queen Bk
C. 52 | Richrds'n | 319 | Sndrld | 1845 | Macdonld | Liverp'l | Dub. Calcut | 9 A 1 | L.C. |
| 2 | — Sr | Willamsn | 159 | Sndrld | 1845 | Walker & | Sndrld | Sld. London | 8 A 1 | 23 |
| 3 | Faith Sw
pt I. B. | W. Murray | 286 | Sndrld | 1854 | Ray & Sn | Ptsmth | Sld. Ptsmth | 8 A 1 | 50 |
| 4 | Faithful Bk
F. & Z. 54 | T. Allen | 247 | Sndrld | 1830 | Cobbold | p swich | Ips. Quebec | 8 A 1 | 1 |
| 25 | — Bn
F. & Z. 54 I. B. | T. Clare | 164 | P. E. Isl
B. & S. N | 1851 | R. Clare | Liverp'l | Liv. U. Stts | C. 3 5
4 A 1 | 4 |

| No. | Ships. | Masters. | Tons. | BUILD. | | Owners. | Port belonging to. | Destined Voyage. | Classification. | | |
|-----|----------------------------------|------------|-------|----------|-------|-------------|--------------------|------------------|---------------------------|------------------------------|-----------|
| | | | | Where. | When. | | | | No. Years first assigned. | Character for Hull & Stores. | |
| 26 | Faithful Bk
YM.51 | Mathies'n | 380 | Sndrlrd | 1846 | Shepherd | London | Lon. Austrl. | 10 | A 1 | 8 |
| 7 | — Mother Sk
I.B. | R. Jones | 40 | Wales | 1849 | Jones & C. | Aberyst | AbsCoaster | 10 | A 1 | 59 |
| 8 | Falcon Bk
YM.&ptr.53ove | rpt I. B. | 310 | N Brns | 1852 | Singlehurst | Liverp'l | Liv. Para | 4 | A 1 | 49 |
| ✠9 | — Bg
<i>now named Romulus</i> | | 197 | Bdgwr | 1854 | Watson & | Bdgwtr | Bdg. | 12 | A 1 | 53 |
| 30 | — Sw
I.B. | Armstrng | 253 | Sndrlrd | 1840 | Armstrng | Shields | Shl. Baltic | 7 | A 1 | 5 |
| 1 | — Sr
pt I. B. | A Frgus'n | 165 | Dndee | 1854 | Dun Per & | Dundee | Dun. Londn | 8 | A 1 | 53 |
| 2 | — Bg
YM.54 | J. Gibson | 223 | Wrktn | 1832 | J. Gibson | Wrktnn | Liv. | 10 | A 1 | 3 |
| ✠3 | — Scw | T. Grant | 472 | Londn | 1853 | Gooch & C | London | Lon. Collier | 7 | A 1 | Rest. 47— |
| 4 | — Bk
I.B. | T Hutchins | 382 | P.E. Isl | 1840 | W. Olive | Gloster | Gl. N Bedfd | — | A 1 | 53 |
| 5 | — Bk
YM.52 | T. Jarvis | 217 | Sndrlrd | 1845 | T. Crisp | London | Lon Alg Bay | 10 | A 1 | 53 |
| 6 | — Bg
f.&C. Im. 51 | J Lambert | 219 | N Brns | 1846 | Devereux | Wexfrd | Wex. Coastr | 4 | A 1 | 2 |
| 7 | — S
YM.56 | N M L rty | 428 | Pt Glsn | 1837 | M Lachln | Pt Gl'sg | Cly. Calcut. | 12 | A 1 | 13 |
| 8 | — Sw
YM.&ptr.51ove | May | 174 | Yrmtb | 1845 | Turek | London | Lon. India | 9 | A 1 | 2 |
| 9 | — Sr
f.&d. 51pt I. B. | Russell | 112 | P.E. Isl | 1838 | T. Glover | Shields | Nwc. Baltic | 4 | A 1 | 53 |
| 40 | — S
f.&YM.54 | T. Taylor | 1028 | St. Jhn | 1852 | Gibbs & C. | Liverp'l | Liv. Pt Phil. | 6 | A 1 | 2 |
| 1 | — Sr | Thomps'n | 101 | Abrd'n | 1838 | Falconer | Aberdn | Sld. Coaster | 12 | A 1 | 52 |
| 2 | — Sw
I.B. | Worler | 253 | Sndrlrd | 1840 | J. Bell | Sndrlnd | Sld. London | 7 | A 1 | 50 |
| 3 | Falstaff Bg
f.&Z. 531. B. | M Natrass | 312 | P.E. Isl | 1849 | Maxwell | London | Lon. Austrl. | 4 | A 1 | 53 |
| 4 | Fama Bn
ptd. 49 | P. Cherry | 83 | Selby | 1824 | Guth'rdge & | Selby | Lon Coaster | — | A 1 | 53 |
| 5 | — Bg
f.&C. 51overpt | Covaravick | 282 | Trieste | 1851 | Capt & Co. | Trieste | Nry. Medit | 7 | A 1 | 53 |
| 6 | Fame Bg
I.B. | A. Baines | 107 | Lynn | 1814 | Dennis & c | Lynn | Lyn Coaster | — | A 1 | 53 |
| 7 | — Bg | G. Brown | 130 | Bidefd | 1812 | Benn & Co | <i>Marypt</i> | | — | A 1 | 53 |
| 8 | — Sr
I.B. | Bcknghm | 103 | Brxhm | 1821 | Buckghm | Brixhm | Drt. Coaster | — | A 1 | 53 |
| 9 | — Sr
I.B. | B. Davies | 86 | Crdign | 1814 | W liams & | Cardign | Tgn Coaster | — | A 1 | 53 |
| 50 | — Sw | Jaggs | 153 | Yrmtb | 1823 | W Clifton | | Rest. 44-6yrs | — | A 1 | 53 |

| No. | Ships. | Masters. | Tons. | BUILD. | | Owners. | Port belonging to. | Destined Voyage. | Classification. | | |
|-----|-----------------------|----------|--------------|--------|----------|---------|--------------------|------------------|---------------------------|------------------------------|-----|
| | | | | Where. | When. | | | | No. Years first assigned. | Character for Hull & Stores. | |
| 51 | Fame | Sr | J. Johnst'n | 99 | N Amr | 1842 | T. Martin | | | | 50 |
| 2 | — | Sr | C. Jones | 71 | Bdgwr | 1813 | C. Hunt | | | | 51 |
| 3 | — | S | A Orkney | 325 | Queb'c | 1845 | Rodger & | | | | 52 |
| 4 | — | Bk | A. Park | 203 | Abrdn | 1840 | Dougall & | Gl'sgow | Cly. Austra | 6 | 71 |
| 5 | YM.53 overpt I. | Sr | T. Paul | 79 | Rngwd | 1816 | Tonkin & C | 46 Srprs 4 | 9 & 53 | C. 2 | 53 |
| 6 | — | Sr | T. Steckhm | 103 | Tipshm | 1824 | Palmer & | Exeter | Tps. Coast'r | — | 53 |
| 7 | — | Sr | H. Stevens | 82 | Rye | 1825 | Daniels & | Rye | Shl. Rye | 10 | E 1 |
| 8 | Fancy | Bg | A. Buyers | 148 | Frasbg | 1848 | Law & Co. | Aberd'n | Abn Archgl | 7 | A 1 |
| 9 | — | Bg | D. Davies | 109 | Hringt | 1814 | Davies & C | | | | 53 |
| 60 | — | Sr | J.A. Francis | 173 | P.E. Isl | 1849 | J. Peake | P.E. Isl. | Ply. P.E. Isl | 4 | Æ 1 |
| 1 | Z.51 L.B. | Sr | | 174 | B & YP. | | | | | | 51 |
| 2 | Faniza | S | Copaitich | 561 | Fiume | 1846 | Copaitich | Fiume | Brs. N. York | 9 | A 1 |
| 3 | Fanny | S | T. Allen | 811 | Queb'c | 1851 | Stuart & C | Liverp'l | Liv. Africa. | 6 | A 1 |
| 4 | f. & Y.M.53 overpt I. | Bn | W. Carron | 127 | Pictou | 1847 | J. Carron | Rams'y | Liv. Coaster | 4 | Æ 1 |
| 5 | — | Cr | L. Cork | 36 | Cowes | 1843 | T.C. Hope | P'tsmth | Pts Madeira | 11 | A 1 |
| 6 | C.45 overpt I. B. | Sr | W. Ellery | 108 | Drtmh | 1815 | Maddick | Plym'th | Ply. Coaster | — | Æ 1 |
| 7 | — | Bg | Fordyce | 223 | N. Sco. | 1841 | G. Simpson | Liverp'l | Liv. Austral | — | Æ 1 |
| 8 | Z. & ptr. 53 | Bn | | 42 | Bnstpl | 1820 | W. Clibbet | | S.S. 51—4 Yrs | C. 2 | 51 |
| 9 | — | Sr | J. H. Hill | 144 | Doddbk | 1850 | Hurrell & | Kingsbr | Drt. St Mich | 12 | A 1 |
| 70 | YM.50 overpt I. | Sw | T. Kennedy | 215 | Sndrld | 1848 | Groves & c | London | Lon. | 8 | A 1 |
| 1 | f. & Y.M.52 | Sr | M'Dowell | 91 | P.E. Isl | 1838 | W. Barlow | Belfast | Bel. Collier | 3 | Æ 1 |
| 2 | — | Bg | M'Lean | 290 | P.E. Isl | 1850 | J. Peak | P.E. Isl | Liv. P.E. Isl. | 5 | A 1 |
| 4 | YM.51 overpt I. | Sr | W. Murlls | 129 | Nwcstl | 1843 | Penny & C | | | | 51 |
| 75 | — | Bk | J. Quin | 408 | Queb'c | 1843 | M' Cork'll | Lond'ry | Ldy. N. York | — | Æ 1 |
| 75 | f. & Y.M.51 | Sw | Sanders'n | 294 | Sndrld | 1849 | Sanders'n | Sndrld | S.S. 50—5 Yrs | 8 | A 1 |

F

| No. | Ships. | Masters. | Tons | BUILD. | | Owners. | Port belonging to. | Destined Voyage. | Classification. | |
|-----|-----------------------------------|------------|------|-------------------|---------------|------------------------|--------------------|----------------------|---------------------------|-----------------------------|
| | | | | Where. | When. | | | | No. Years first assigned. | Character for Hull & Stores |
| 76 | Fanny Bk
YM.40 | F. Smith | 239 | Hull | 1837 | Smith & C | London | Lon. Adeld. | 10 A 1 | 24 |
| | | | 273 | | | | | Rest. 49— | 7 51 | |
| 7 | — Bg
r.&YM.54 | J. Tidey | 267 | Shrhm | 1849 | Cheesm'n | Shorhm | SwsCoquim | 12 A 1 | 1 |
| | | | 268 | | | | | | 52 | |
| 8 | — S | Walker | 367 | Grns'y | 1840 | Sleddon & | | | | |
| 9 | — Bk
r.&d.54ptI.B. | Wilkins'n | 307 | Yrmth
n K139n | 1823
d.438 | Wilkins'n
rprs44&46 | Hull | Hul Quebec
S.S.53 | — AE1 | 24 |
| 80 | — Sr | J. Young | 115 | Chestr | 1840 | Strong & c | <i>Dumfries</i> | | 3 AE1 | 10 |
| | | | | | | | | | 52 | |
| 1 | — A Garrigues
Bg r.&YM.53 | J. Moore | 189 | Cork | 1834 | Macfarl'n | Gren'ck | Cly. Austral | 10 AE1 | |
| | | | | Srprs 48 | &53 | | | S.S.53 | C. 3 53 | |
| 2 | — Chapman
Bk YM.53c.f. | Cunninghm | 293 | Livrp'l | 1850 | Chapman | Liverp'l | Liv. | 13 A 1 | |
| | | | | len.51 | | | | | 53 | |
| 3 | — Gann Sr
ptI.B. | W. Priest | 152 | Wtstbl | 1851 | Gann & C. | Witstbl | Wtsbl SMic | 9 A 1 | |
| | | | | 97 | | | | | 51 | |
| 4 | — Huntley Sw
ptI.B. | T. Taylor | 250 | Sndrld | 1852 | Huntley & | Sndrld | Sld. Archgl | 8 A 1 | 3 |
| | | | | 249 | | | | | 52 | |
| 5 | — Mitcheson
Sw r.&YM.52 | Mitches'n | 329 | Sndrld | 1847 | Mitches'n | London | Lon. W. Ind. | 8 A 1 | |
| | | | | | | | | | 52 | |
| 6 | — Palmer Sr
YM.53 | J. Cutting | 156 | Yrmth | 1837 | W Palmer | Yarmth | Yar. Medit. | 12 AE1 | |
| | | | | 143 Srprs 50 | | | | | C. 4 53 | |
| 7 | — Penney Bn | M. Neil | 88 | N Amr | | W. Penny | | | | |
| | | | | | | | | | 52 | |
| 8 | — Truss Sp
I.B. | W. Jones | 61 | Chestr | 1848 | Royle & C. | Chester | Mil. Coaster | 3 AE1 | |
| | | | | O.E. & Y.P. Dr | p.53 | | | | 53 | |
| 9 | — & Betty Sp
I.B. | T. Lewis | 29 | Abdvy | 1789 | T. Lewis | Abryst | AbsCoaster | 7 AE1 | 10 |
| | | | | lrp.31 n d.w. & | lrp46 n K147 | | | | 52 | |
| 90 | Fantee Bk
YM.51 | E. Harris | 262 | Bristol | 1847 | King & Co | Bristol | Brs. Africa | 11 A 1 | |
| | | | | 270 Srprs 51 with | Amer O. | | | | 4 | |
| 1 | Fantome Bk
r.&YM.52 | Nixon | 196 | Wtrfrd | 1844 | Jones & Co | London | Lon. Jamaic | 12 A 1 | |
| | | | | | | | | | 52 | |
| 2 | Farewell Sr
YM.47 | Chrstpher | 142 | Hringt | 1847 | J. Stevens | St. Ives | Lon. Medit. | 9 A 1 | |
| | | | | 111 | | | | | 50 | |
| 3 | Farmer Bn | | 133 | Gaspé | 1841 | | | | | |
| | | | | | | | | | 3 | |
| 4 | Farmers Sr
YM 50 | JW. Elson | 58 | Hstngs | 1801 | Blackmre | Brixhm | Drt. Antwrp | — AE1 | |
| | | | | len. n.d. & | lrp.44 | Srprs 50 Drp | 53 | S.S.50 | 4 | |
| 5 | Farmer's Lass
Sr I.B. | J Lodwick | 111 | Wales | 1844 | Lodwick | Cardign | Lon. | 12 A 1 | |
| | | | | | | | | | 52 | |
| 6 | Fatima Bk
YM.&ptr.53c.f. | | 441 | Sndrld | 1849 | Hamilton | London | Lon. | 13 A 1 | |
| | | | | 521 | | | | | 53 | |
| 7 | — S
r.&YM.54 | J.E. Jones | 373 | Wrktn | 1834 | Chaloners | Liverp'l | Liv. Calcut. | 10 A 1 | 4 |
| | | | | w. r. & s5 | 1 | | | Rest. 51— | 7 53 | |
| 8 | Faugh-a-Bal-
lah Sr pts.52I.B. | W. Groves | 87 | Mirfd | 1849 | Wells & C. | Hull | Hul. Baltic | 8 A 1 | |
| | | | | ptCl. len | 52 nce | ing & Srprs | 52 | | 53 | |
| 9 | — Sr | R. Savage | 127 | Belfast | 1845 | J. Cuddy | | | | |
| | | | | | | | | | 50 | |
| 100 | Favourite Sp
I.B. | J. Ainslie | 58 | Kkdbt | 1793 | Duncansn | Alton | Lth. Coaster | — AE1 | 11 |
| | | | | | | | | Rest. 49— | 4 49 | |

| No. | Ships. | Masters. | Tons. | BUILD. | | Owners. | Port
belonging
to. | Destined
Voyage. | Classification. | |
|-----|--|-----------|------------------------|----------------|-----------|-------------|--------------------------|---------------------|------------------------------|------------------------------------|
| | | | | Where. | When. | | | | No. Years
first assigned. | Character
for
Hull & Stores. |
| | | | | | | | | | | |
| 101 | Favourite Bg
YM.53 | Alexand'r | 267 | Ab'rdn | 1844 | A. Duthie | Aberdn | Lon. Alg. By | 11 A 1 | |
| 2 | Sr Archbald | 117 | Srprs 51 | Yrm'th | 1838 | G. Blake | Yarmth | Yar. Coaster | 9 Æ 1 | 53 |
| 3 | I. B. Sk J. Beale | 108 | Srprs 51 | Drp 5 4 | 1820 | Trevett & | Chchstr | Shl. Coaster | — Æ 1 | 2 |
| 4 | I. B. Sk Chinn'ry | 56 | lrp. 31 & 47 | Jersey | 1850 | Redman | Fvrshm | Jer. Coaster | 6 A 1 | 52 |
| 5 | pt I. B. Sr Cormack | 76 | O. & F. len. 51 | Mntrs' Drp. 52 | 1846 | Cormack | Wick | Lth. Coaster | 8 A 1 | 51 |
| 6 | pt I. B. Sr J. Cort | 47 | Jersey | 1847 | G Nichl'n | | | | 51 | |
| 7 | Sr J. Cousins | 130 | Abrdn | 1844 | Megregor | Leith | Lth. Coaster | 9 A 1 | | |
| 8 | pt I. B. Bg TCowm'n | 171 | 81 Drp. 50 | Livrp'l | 1785 | Cowm'n & | Whitvn | Whn Coaster | — Æ 1 | 3 4 |
| 9 | I. B. Bk WGarr'ck | 355 | lrp. 41 & 52 | Mntral | 1839 | W. Nicol | | | — Æ 1 | 52 |
| 10 | Sr T. Harvey | 405 | Falmth | 1836 | Harvey & | | | | 51 | |
| 1 | Bk A. Leisk | 332 | 55 | Hull | 1834 | Gunnis & c | London | Lon. Calcut. | 10 A 1 | |
| 2 | r. & YM. 50 Sw J. Lough | 182 | nd. 51 | Sndrld | 1837 | R. Lough | Blyth | Shl. France | 7 51 | |
| 3 | I. B. Bg JM'Alley | 165 | 183 Srprs 46 & 51 | Grngm | 1836 | Roberts'n | G'ngmh | Lth. Baltic | 5 Æ 1 | 3 |
| 4 | YM. 51 Sr HO'Hara | 182 | ptnd. & S rprs 5 4 | Nwprt. | 1836 | T. Ashley | Dublin | Cly. Coaster | 9 Æ 1 | 25 |
| 5 | pt I. B. Bg A. Parker | 210 | 81 | Bristol | 1845 | Parker & c | Exeter | Tps. Havan | 10 A 1 | 4 |
| 6 | YM. 51 Sr G. Phelps | 162 | 206 Srprs 51 | P.E. Isl | 1849 | Stapledon | Bidefrd | Brs. | 12 A 1 | 51 |
| 7 | YM. 51 over pt I. B. Bn Stapledon | 163 | 149 | P.E. Isl | 1849 | Stapledon | Bidefrd | Brs. | 6 A 1 | 53 |
| 8 | YM. & ptr. 50 over rpt I. B. Sk D Thomas | 33 | 141 J. & E. | Wales | 1827 | Thomas & | Cardign | Car. Coaster | — Æ 1 | 53 |
| 9 | I. B. Bn J. Thomas | 121 | nd. & lrp 44 Srprs 51 | M'tgry | 1804 | Ellis & Co. | Abrdv | Abs Coaster | — Æ 1 | 53 |
| 120 | Bg T Webster | 277 | 119 n T Sds | Livrp'l | 1845 | J Webster | Liverp'l | Lon. | 12 A 1 | 53 |
| 1 | YM 49 Bk WWighm | 330 | 45 Srprs 47 & 53 | Sndrld | 1849 | T. Coxon | NShilds | Shl. Medit. | 8 A 1 | 49 |
| 2 | r. & YM. 49 Fawcett Bg | 181 | 52 | Mrypt | 1806 | Flinn & C. | Marypt | Mpt. Coastr | — Æ 1 | 52 |
| 3 | s. pt 49 pt 52 Sr W. Riches | 114 | n K139 n T Sds | Yrm'th | 1838 | Barker & c | Yarm'th | Liv. | 11 Æ 1 | 1 |
| 4 | I. B. Fayaway Sr | 94 | 108 Srprs 50 | Padstw | 1853 | Tredwn & | Padstw | PadSt Mich | 4 50 | |
| 125 | Z. 53 I. B. Bg F. Renner | 197 | O. Hk. A & RP pt O. M. | P. E. Isl | 1850 | G. Hamlin | London | Liv. Bahia | 6 A 1 | 53 |
| | Z. 51 I. B. | | Hk S. & B. | | | | | | 4 A 1 | 51 |

F

| No. | Ships. | Masters. | Tons. | BUILD. | | Owners. | Port belonging to. | Destined Voyage. | Classification. | |
|-----|----------------------------------|----------------------------|-------|----------------------|-------|-------------|--------------------|--------------------------------|---------------------------|------------------------------|
| | | | | Where. | When. | | | | No. Years first assigned. | Character for Hull & Stores. |
| 126 | Fear Not Sr
YM.53 | P. Heath | 119 | Drtmh
99 | 1840 | Fox | Drtmth | Ply. N'fand
Cont.52- | 12 A 1 | 4 53 |
| 7 | Fearful Bg
I.B. | J. Moore | 218 | Ptsm'h
O.&P. | 1849 | Byerley & | P'tsmth | Pts.Hrtlep'l | | 49 |
| 8 | Felicia Pol
YM.52 | Raggia | 222 | Genoa
O & P. | 1850 | Raggia & c | Genoa | Lon. | 7 A 1 | 52 |
| 9 | Felicity Sw | G. Jary | 125 | Yrm'th | 1799 | G. Jary | | | | 52 |
| 130 | — Bg
I.B. | J. James | 133 | Lwnry
ND.42N | 1816 | James & C. | Milford | Npt.Coaster | — | Æ 1 |
| 1 | — Bk | W. Lawsn | 299 | Grn'ck | 1835 | W. Cliff | | | | 53 |
| 2 | — Bk
YM.51 | Robinson | 315 | Sndrld
345 | 1851 | Robinson | Sndrld | Sld. Medit. | 8 A 1 | 51 |
| 3 | Felipa Bg | Ybergary | 190 | Spain | 1842 | Amezago | | | | 51 |
| 4 | Felix Sr
pts. & G. Iron50 | Abrnethy | 110 | Ayr
92 | 1850 | Sir J. Ross | Stran'r | Ayr. Nrthrn
Expedition | 7 A 1 | 51 |
| 5 | Feliza S
r. & s. r. & C. 48 | Vincent | 325 | Bristol
ND.41D. | 1820 | Perrin & C | Bristol | Brs. C.G.H. | — I 1 | 51 |
| 6 | Fellowship Sw
I.B. | | 201 | N.Sco.
Drp. 53 | 1840 | Rutherfrd | Seaham | Sld. Coaster
S. S. 53—4 Yrs | — | Æ 1 |
| 7 | Felton Park Bk
r. & YM.51 | R. Sopwth | 340 | Sndrld
378 | 1850 | W. Elliott | NShilds | Liv. | 9 A 1 | 51 |
| 8 | Fencer Sr
YM.50 | T. Harris | 143 | Nwprt
120 | 1842 | T. Harris | Tgnmth | Tgn. | 8 | Æ 1 |
| 9 | Fenella Bk | B. | 300 | Srprs 48
Isl. Mn | 1841 | Watkins & | | | | 52 |
| 140 | Fergus Sw
Z. 53pt. I. B. | D. Gibson | 169 | Dndee
166 | 1842 | W Rth'n | Dundee | Dun. Austrl | 8 | Æ 1 |
| 1 | — Bk
r. & d. 48 | A. Edmond
J. Kroger | 430 | Gls'g'w
lrp. 40 & | 1833 | W. Blyth | Hull | Hul. Quebec
S. S. 51 | 6 | Æ 1 |
| 2 | Feronia Bk
pt. I. B. | T. Atkins | 531 | Pictou
591 | 1842 | Fox & Co. | Falm'th | Fal. Quebec
S. S. 51—4yrs | 4 | Æ 1 |
| 3 | — Bg
YM.52 | D. Jones | 142 | Abryn | 1850 | Jones & C. | Abryn | Liv. Medit. | 12 A 1 | 52 |
| 4 | — Bn | T. Perry | 109 | Tatmg | 1845 | Bible & Co | | | | 51 |
| 5 | — Sr
YM.49 | Wakeh'm | 119 | Ddbrk
97 | 1837 | Beer & Co. | Dodbrk | Liv. | 12 | Æ 1 |
| 6 | Ferozepore S
YM.52 | Hutton | 497 | Nwestl
558 | 1846 | Hendr's'n | London | Lon. Pt. Phil | C. 2 | Æ 1 |
| 7 | — S
r. & YM.55 | J. White | 783 | Mirmc
955 | 1846 | Tobin & S. | Liverp'l | Liv. Africa
S. S. 51—4yrs | 4 | Æ 1 |
| 8 | Ferris Bk
YM.53 | Gorddord | 250 | Bristol
203 | 1839 | Cotesw'th | Liverp'l | Liv. R. Plate
Rest. 53— | C. 2 | Æ 1 |
| 9 | Ferrol K | H. White | 62 | Ptsmh
43 | 1849 | T. White | Ptsm'th | Pts. Spain | 8 | 53 |
| 150 | Fettercairn Scw
Sfr. & Z. 51p | W Maitland
I. B. M C 51 | 330 | Dndee
296 | 1851 | G. Patullo | Dundee | Dun. Londn | 8 A 1 | 49 |

| No. | Ships. | Masters. | Tons. | BUILD. | | Owners. | Port belonging to. | Destined Voyage. | Classification. | |
|-----|-------------------------------------|-------------------------------|--------------|--------------------------|--------|------------------------------------|---------------------------|------------------------------|---------------------------|------------------------------|
| | | | | Where. | When. | | | | No. Years first assigned. | Character for Hull & Stores. |
| 151 | Fidelity Sw
F.&Z.52 | T. Hall | 233 | Sndrld | 1849 | J. Gray | N Shlds | Shl. Medit. | 8 A 1 | |
| 2 | — Bn
I.B. | M. Stirrat
<i>R Athans</i> | 126
112 | Abrdn | 1803 | MacFee&
p.48 Drp51 | Ardrssn | Cly.Coaster | — Æ1 3 | |
| 3 | Fides Sw
<i>4m 57</i> | <i>Croth'rne</i> | 248
276 | Whby | 1837 | <i>Cth'nes & Ziff & Co</i> | <i>Scoble Hull Norway</i> | <i>S.S.53</i> | 53 | |
| 4 | Fidget Sr
YM. 2 overpt I. | I. Jarvis
<i>B. 54</i> | 168
78 | Cardiff | 1849 | Glynn&S. | Liverp'l | Cff. Medit. | 11 A 1 | <i>1024 F 1</i> |
| 5 | Fife Maid Sr
I.B. | M'Cull'ck | 93
78 | Invrkg
Drp.53 | 1849 | Ross&Co. | Invrktg | Lth.Coaster | 7 A 1 | |
| 6 | Fifeshire Bk
<i>FYM 54</i> | R. Nich'lls | 463
472 | N Brns | 1843 | J. Lidgett | <i>London</i> | <i>112-44</i> | 4 Æ1 2.26 | |
| 7 | — Bk
F.&YM.53 overvp | J. Ritchie
t I. B. | 284
241 | Dndee | 1851 | J. Ritchie | Dundee | Lon.Odessa | 7 A 1 | |
| 8 | Filey Sw
YM.52 overpt I. | R. Bradl'y
B. | 237
266 | Whby | 1821 | Wils'n&C | SSh'l'ds | Shl. Medit. | — Æ1 | |
| 9 | Findhorn Bg | W. Jack | 186
151 | Garmh
O. Lh & E. | 1849 | W. Jack | Inverns | Abn. | 6 A 1 | <i>24</i> |
| 160 | Findon Sw | Mortim're | 238 | Sndrld | 1826 | Furnell&c | | | | |
| 1 | Fingal S
YM.49 overpt I. | J. Black
B. | 876
929 | Queb'c | 1847 | Brooke&c | Liverp'l | Liv. N.York | 5 A 1 | |
| 2 | — Bk
<i>FYM 54 c.f.</i> | F. Denkin | 400
445 | O.E.&Hk
Sndrld | 1853 | Fenwick&c | S.S.53—
London | 5yrs Cont.52-
Sld. V.D.L. | 2 53
13 A 1 | <i>11</i> |
| 3 | Finland Bk
s.42 I. B. | Ambirnsn | 370 | Swedn Old | Walloe | Tonsbrg | Lon. Baltic | — E 2 | | |
| 4 | Firefly Bg
YM.48 | D. Evans | 217
180 | Mirmc | 1843 | Bulcock | Liverp'l | Liv. Austrl. | 5 Æ1 | |
| 5 | Fitz James S
pts.54 F.&YM.52 | I. Hoyt
overpt I. B. | 1206
1307 | Rechbet
Hh.B. S & P.w | 1852 | Pilkingt'n
s.54 | Liverp'l | Liv. Austrl | 4 A 1 | |
| 6 | Five Sisters Sr
spt.—pt.51 pt I. | T. Biby
B. | 100
372 | Prtblo | 1825 | CSquance | Sw'nsea | Sws.Coast'r | — Æ1 | <i>3</i> |
| 7 | Flag of Truce
Bk YM.53 over | Coward
pt I. B. | 375
417 | Sndrld | 1853 | D. Cowan | Nwcstle | Lon.Madras | 8 A 1 | <i>18</i> |
| 8 | Flash Sr | S. Banes | 216 | Nwcstl | 1843 | S&CSout'r | London | Lon.SAmer | — | |
| 9 | Flavio Gioia
Bk F.&YM.53 | JFulthorp
overpt I.B. | 139
344 | Srprs 47
Nwcstl | 1853 | E.Oliver | Shields | Built of Iron
Nwc.Medit | 8 A 1 | |
| 170 | Fleda Bk
F.&YM.53 overvp | C Mathesn
t I. B. | 372
323 | Dndee | 1853 | GDuncan | Dundee | Dun.Londn | 8 A 1 | <i>27</i> |
| 1 | Fleecce Sw
F.&YM.51 overvp | J.Andersn
t I. B. | 197 | Arbrth | 1850 | Kidd&Sn | Arbrth | Dun.Galatz | 7 A 1 | |
| 2 | — Sr
I. B. | E. Croft | 109 | Tpshn | 1823 | Palmer&c | Exeter | Exr.Coaster | — Æ1 | |
| 3 | Fleetwing Bk
(late Oceanie) F. | R. Cragg
&YM.53 | 555 | Brmen | 1845 | Hodgknsn | London | Lon. Austrl | 7 A 1 | <i>16.15</i> |
| 4 | Fleetwood Bk
YM.52 pt 53 over | H. Allan
pt I. B. | 568 | Mrmci | 1851 | Younger | Glas'w | Cly.Austral | 4 A 1 | |
| 175 | — Bk
F.&YM.54 | A. Wilson | 312
309 | PtGls | 1839 | Rich'rdsn | Glas'w | Cly. Maurts | 12 A 1 | |

F

| No. | Ships. | Masters. | Tons. | BUILD. | | Owners. | Port belonging to. | Destined Voyage. | Classification. | |
|-----|--------------------------------|----------------------------|-------|--------------------------|-------|--------------------------|--------------------|-----------------------------|---------------------------|------------------------------|
| | | | | Where. | When. | | | | No. Years first assigned. | Character for Hull & Stores. |
| 176 | Fleetwood & Frances S (late H) | P Le Faun enry Tukey | 458 | U. Sts. s. 54 Y M. | 1825 | Wilson & C B. nd 49 Srps | London rs 52 & 54 | Lon. Madras w. f. & d 54 | — | *E1 2 |
| 7 | Fleta Bg I. B. | W. Field | 188 | N. Sco. B. S. E. Hk & P. | 1851 | W. Field | Shorhm | Hpl. Coaster | 4 | A 1 4 |
| 8 | Fleur de Lis Bk Y.M. 52 | Pender | 355 | Sndrld | 1849 | M Robson | Sndrld | Sld. | 10 | A 1 // |
| 9 | de Marie Sr I. B. | W Pridbm | 132 | Can'da Drp. 50 | 1847 | Prdham & | Exeter | T'gn Coaster S. S. 52—4 Yrs | 4 | E 1 3 |
| 180 | Flinn Sw pt I. B. | R. Orrick | 219 | Sndrld x TSds | 1827 | W. Munro | London rprs 51 | Nwc. Londn | — | E 1 9 |
| 1 | Flint Bg f. & Y.M. 53 | J. Wright | 272 | Queb'c | 1845 | J. Chism | Liverp'l | Liv. Austral S. S. 53—5 Yrs | 5 | E 1 53 |
| 2 | Flirt Sr Y.M. 50 | J. Davis | 180 | Bidefd len. 45 D | 1842 | Cumings | Plym'th | Liv. <i>contsu</i> | 12 | A 1 7 50 |
| 3 | Bg | Davidson | 167 | Hull | 1832 | Boutlnd & | Nwc'stl | Nwc. Baltic | 9 | E 1 4 |
| 4 | Bk F & S | F. Dibbin | 253 | N Brns | 1845 | Reevelly & | <i>Shulld</i> | | 4 | E 1 8 52 |
| 5 | Flora Sp I. B. | R. Barnes | 58 | Wdbrg | 1847 | Trott & Co | Wdbrg | Nwc. Coastr | 8 | A 1 51 |
| 6 | Sk | W Barrett | 52 | Tgnmh | 1827 | E. Ashby | | | | |
| 7 | Sr Y.M. 52 | J. Burnel | 107 | Plym'h len. 44 | 1840 | Hunt & Co | London | Drt. Labr'dr Rest. 52— | 6 | A 1 4 5 |
| 8 | Bn | Carr | 94 | Shi'lds Srprs 47 & 53 | 1834 | Carr | Liverp'l | Liv. | 7 | E 1 53 |
| 9 | S f. & Y.M. 54 | C Cobb t. I. B. | 728 | Hk B. & P. w. f. & s 52 | 1851 | Beazley & | Liverp'l | Liv. Pt. Phil | 7 | A 1 13 52 |
| 190 | Sr | J Nicholls | 116 | Ipswch | 1827 | Merry & C | | | | |
| 1 | Bk f. & s. 53 Y.M. 53 | Nottngnam | 441 | Londn nd. & Srprs 53 | 1827 | Tebbut & c | London | Lon. Medit. Rest. 45— | 12 | A 1 2 8 53 |
| 2 | Sr Y.M. 52 | H Ockend'n | 128 | Bidefd | 1852 | T. Evans | Bidefd | Liv. Medit. | 10 | A 1 52 |
| 3 | Bn pt I. B. | R. Owens | 134 | P. E. Isl Srprs 53 | 1848 | R. Owens | Drghda | Dub. S. S. 53—4 yrs | 4 | E 1 C. 1 53 |
| 4 | Sr pt I. B. | JPavey, jr | 151 | Brdprt len. 34 | 1826 | Pavey & C | London Drp. 50 | Wtf Coaster | 10 | E 1 1 |
| 5 | Sr f. & Y.M. 51 | W. Pearce | 131 | Tpsm len. 24 | 1815 | Snow & Cn nd. 45 | Exeter rs 47 & 51 | Tps. Cadiz | — | E 1 53 |
| 6 | Sr Y.M. 50 | Pth'rbdge | 110 | Plymh | 1847 | Fox & Co | Plym'th | Ply. N. York | 9 | A 1 50 |
| 7 | Sw f. & Y.M. 50 | | 240 | Dndee Srprs 50 & 53 | 1843 | J. Soot Drp 54 | Dundee | Cly. S. S. 53 | 7 | E 1 C. 2 4 |
| 8 | Sr | T Sullivan | 95 | Jersey | 1835 | Capt & Co. | Jersey | Npt. Medit. S. S. 53 | 6 | E 1 C. 2 4 |
| 9 | Sr I. B. | Throm'nn | 102 | Nwcstl | 1851 | P. Hansen | D'nmrk | Nwc Dnmrk | 7 | A 1 51 |
| 200 | Bk f. & Y.M. 51 | JBWats'n | 246 | Shrhms Srprs 51 | 1843 | A. Kerr | Glasg'w | Cly. Havan. | 12 | A 1 51 |

| No. | Ships. | Masters. | Tons. | BUILD. | | Owners. | Port belonging to. | Destined Voyage. | Classification. | | |
|-----|-------------------------------|--------------|-------|---------|-------|-------------|--------------------|-------------------|--------------------------|------------------------------|----|
| | | | | Where. | When. | | | | No. Years first assigned | Character for Hull & Stores. | |
| 201 | Flora Bella Bn
Z.531.B. | Harrison | 102 | P.E.Isl | 1849 | E. Easte | Liverp'l | Liv. | 4 | Æ 1 | 53 |
| 2 | —Kerr Bk
YM.&ptr.50pt5 | Symons | 364 | Gls'g'w | 1840 | Vincent | Drtmth | Lon.W.Inds | 10 | *Æ 1 | 53 |
| 3 | —M'Donald S
J. Findlay | 4overpt I.B. | 416 | Srprs | 48 | 50&54 | Bains & Co | <i> Liverpool</i> | C. 3 | S.S.54 | 3 |
| 4 | — Bk
p.&YM.53 | D. Proud | 314 | Brw'ck | 1846 | R. Dall | Alloa | Lon. | 9 | A 1 | 53 |
| 5 | —Mure Bk
YM.&ptr.53 | C. Glover | 343 | Irvine | 1842 | C.Samson | Irvine | Lon.Singapr | 10 | A 1 | 36 |
| 6 | Florence Sr
YM.52overpt I. | Pounsb'ry | 122 | Bnstpl | 1839 | Bruford & | Bristol | Brs. Medit. | 12 | A 1 | 52 |
| 7 | — Bk
pt I.B. | B. | 174 | Yrmth | 1829 | Drp.5 3 | | Liv. | 12 | C. 4 | 1 |
| 8 | — Sr | E.Mthws | 120 | Poole | 1853 | J. Welsh | London | Poo Coaster | 12 | A 1 | 53 |
| 9 | Florentia Bk | T. Banks | 453 | Nwctl | 1821 | Rutherfrd | <i> Liverpool</i> | | Æ 1 | 26 | 52 |
| 210 | Florida Bg
I.B. | T. Lewis | 186 | P.E.Isl | 1840 | J. Lewis | Newprt | Npt.Coaster | 4 | Æ 1 | 4 |
| 1 | — Bk
r.&YM.52overpt | M'Phersn | 410 | N Brns | 1851 | M'Phersn | Liverp'l | Liv.Pt.Phil. | 7 | A 1 | 25 |
| 2 | Florist Sw
pt I.B. | H. Curry | 273 | Sndrld | 1851 | H. Curry | N Shlds | Sld. Medit. | 8 | A 1 | 51 |
| 3 | — Bg
I.B. | E. Key | 192 | Pdst'w | 1851 | Tredwen | Padst'w | Pad. | 5 | A 1 | 53 |
| 4 | — Bg
YM.50overpt I. | TSanders | 249 | Lthmp | 1850 | Sanders & | Liverp'l | Riv.RioJan. | 12 | A 1 | 50 |
| 5 | Flower of
Morne Sk I.B. | M'Burn'y | 25 | Isl. Mn | 1848 | McBurn'y | Newry | Nry.Coaster | 5 | Æ 1 | 53 |
| 6 | —of Yarrow
Sr YM.50 | TDuncan | 141 | Clchstr | 1830 | T.Duncan | London | Lon.C.G.H. | — | *Æ 1 | J |
| 7 | Flying Chil-
ders Bk r.&Y | R. Twiss | 360 | Sndrld | 1852 | Bric e & Co | Liverp'l | Liv. | 10 | A 1 | 52 |
| 8 | —Dragon Bk
YM.53 | J. Carter | 673 | Sndrld | 1853 | R.Smith & | London | Lon.Austral | 9 | A 1 | 53 |
| 9 | —Dutchman
Bk | Cooper | 332 | Londn | 1850 | Thomas'n | Hull | Lon. | — | | 50 |
| 220 | —Fish Sr
YM.54overpt I. | B. | 95 | Scilly | 1838 | Davis & C. | Scilly | Pnz.Medit. | 10 | A 1 | 6 |
| 1 | — Sr
C.53 | P.StCroix | 172 | Jersey | 1853 | JLeTouz | Jersey | Jer. Archgl | 8 | A 1 | 53 |
| 2 | Foam Bk
r.&YM.53over | W.Austin | 303 | Nwp'rt | 1841 | King & Co. | Bristol | Brs. Africa | 12 | A 1 | 53 |
| 3 | — S
YM.pt51pt52c.f. | R Findlay | 604 | Grn'ck | 1851 | J.Findlay | Gren'ck | Cly Bombay | 13 | A 1 | 53 |
| 4 | — Sr
YM.51overpt I. | T Gray | 69 | Ipsw'h | 1851 | G.Tanner | Exeter | Npt. Medit. | 10 | A 1 | 4 |
| 225 | — Bk
r.&YM.53 | J. Martin | 331 | Queb'c | 1844 | Young & C | Glasg'w | Cly.Austral | 5 | Æ 1 | 53 |

| No. | Ships. | Masters. | Tons. | BUILD. | | Owners. | Port belonging to. | Destined Voyage. | Classification. | |
|-----|-------------------------------------|---------------------|-------|------------------------------|-------|-------------|--------------------|------------------|---------------------------|------------------------------|
| | | | | Where. | When. | | | | No. Years first assigned. | Character for Hull & Stores. |
| 226 | Ford Mill Sw | Dawson | 239 | Sndrld | 1838 | Dawson | | | | 52 |
| 7 | Forest Mon-arch S pt I. B. | | 247 | 875 Queb'c | 1852 | Harrison | Liverpl' | Liv. | 6 | A 1 |
| 8 | — Queen Sr I. B. | J Milburn | 59 | 977 O Hk'p E&B | 1849 | Andrews | Shmptn | Hpl Coaster | 5 | A 1 |
| 9 | — S | | 839 | N Brns Drp. 53 | 1853 | Taylor & c | Liverpl' | Liv. | 6 | A 1 |
| 230 | YM. & ptr. 54 over Sr I. B. | rpt I. B. R. Youldn | 79 | Hk & B. Tgnmh | 1853 | H. B. Ash | Exeter | Tgn Coaster | 10 | A 1 |
| 1 | Forester Sr I. B. | T Griffiths | 82 | Milfrd | 1847 | Roberts & | Milford | Mil. Coaster | 12 | A 1 11 |
| 2 | — S | C. Box | 370 | Chepst Srprs 49 & 51 | 1826 | Ellice & C. | London | Lon Tobago | 11 | A 1 11 |
| 3 | r. & YM. 51 Forfarshire S | J. W. Gray | 614 | Mlmin T. Drp. 48 & 52 | 1840 | Ingram | London | Lon. Bomby | 12 | A 1 |
| 4 | r. & s. 52 YM. 52 Bk | A. Wilson | 718 | St. Jhn 746 Srprs 53 | 1847 | Stuckey & | Bdgwt'r | Brs. S. Amer | 4 | A 1 8 |
| 5 | r. & YM. 53 Forgetme Sr YM. 43 over | A M Lren pt I. B. | 136 | Lmreck 116 Drp. 53 | 1845 | A. M Laren | London | Liv. R. Grnd | C. 2 | 52 |
| 6 | Formosa S YM. 52 | H. Sawell | 450 | Sndrld 406 | 1852 | H. Sawell | London | Sld. Austral | 10 | A 1 |
| 7 | Forres S s. & YM. 51 I. B. | T. Nixon | 293 | M'lmn 245 | 1851 | D Dunbar | London | Lon. | 13 | A 1 |
| 8 | Forrester Bg | J. Lewis | 275 | Hull 297 | 1841 | Kay & Co. | <i>Sunderd</i> | | 11 | A 1 32 |
| 9 | Forsyth Sw YM. Im. 52 | J. Howard | 259 | Shi'lds 258 Srprs 51 & 52 | 1839 | T Forsyth | Shields | Shl. Medit. | 9 | A 1 |
| 240 | Fortescue Bk | Evans | 259 | Whtvn | 1822 | Walker & | | | C. 3 | 52 |
| 1 | Forth Bg | D. Auld | 160 | Invktg 149 | 1840 | Auld & Co | | | | 52 |
| 2 | — Bg Z. 52 I. B. | G. Cahill | 200 | N Brns Hk & B B. | 1852 | Allen & C. | Wexfrd | Lon. Galatz | 6 | A 1 |
| 3 | — Sr | G. Cook | 104 | Abr'd'n no. & TS ds 43 | 1826 | Willit & C. | Aberdn | Abn. Baltic | 9 | A 1 26 |
| 4 | Fortitude Bg s. & YM. 51 I. B. | J. Browne | 191 | Cochin pt T. Dr p. 48 | 1845 | Teigh & C. | London | Lon. Pt Phil. | 9 | A 1 8 |
| 5 | — Bk | Flenton | 252 | Abrdn 252 Srprs 48 & 52 | 1839 | Pearce & c | Hartpl | Lon. | 12 | A 1 |
| 6 | YM. 52 over pt I. B. | S Heyward | 519 | Serbro 640 | 1842 | Tindalls | Scarbro | Lon. Pt Phil. | 12 | A 1 |
| 7 | — Sr | Leggett | 110 | Ipswch len. 33 Srprs 48 & 52 | 1826 | Sheppard | Ipswich | Har. Medit. | 12 | A 1 13 |
| 8 | — Bk r. & YM. 54 | M Don'ld | 429 | Gls'g'w | 1839 | Milne & C | Glas'g'w | Cly. Austral | 12 | A 1 |
| 9 | — Sr (late Liberty) I. B. | WSand'rs | 112 | Tpshm 98 | 1815 | G. Periam | Exeter | Tps. Nwctl | — | A 1 |
| 250 | — Sr I. B. | Wall | 84 | Livrp'l lrp. 35 & 53 | 1808 | G. Nolan | Wiklow | Liv. Coaster | — | A 1 |

| No. | Ships. | Masters. | Tons. | BUILD. | | Owners. | Port belonging to. | Destined Voyage. | Classification. | |
|-----|--|------------|-------|-----------------------------|-------|-------------|--------------------|--|--------------------------|------------------------------|
| | | | | Where. | When. | | | | No. Year first assigned. | Character for Hull & Stores. |
| 251 | Fortitude Bg
I.B. | G. Wood | 106 | Sndrld
Drp.54 | 1804 | Brayn | Jersey | Hpl. Jersey. | — | Æ 1
3 |
| 2 | Fortuna Sr | J. Glud | 119 | Prize | | J. Pedersn | | | | 52 |
| 3 | — Bn | T James'n | 110 | Stcktn
105 | 1821 | Hollowell | | | | 51 |
| 4 | — Sr
C.49 | H. Junge | 129 | Elmsn
lrp.49 | 1847 | H. Junge | Alton a | Rye Ptalegr | 7 A | 1
49 |
| 5 | — Bk | Lewis | 372 | Konigs | 1837 | Mitches'n | | | | 52 |
| 6 | — Sw
I.B. | Marshall | 198 | Gfswld | 1820 | Dancker | H'mbro | Hpl. Hmbro | — I. | 1
46 |
| 7 | — Bg
F. & Y.M. 49 overp | t. B. | 264 | Abrdn
O. Lh & E. | 1842 | | Aberdn | Lon. Alg. By | 6 | 53 |
| 8 | — Sr | Steinhangn | 172 | Wismr | 1820 | G. Bolte | | | C. 2 | 52 |
| 9 | Fortunate Sr
9m.54 C.49 | J. Abbett | 130 | Shmpn
111 | 1849 | J. Ransom | Shmptn | Sou. Medit. | 12 A | 1
49 |
| 260 | Fortunatus Bk
F.S. & Y.M. 53 over | M Clausn | 380 | Elbing
Srprs 52 & 53 | 1846 | J. Paleske | Dantzie | Lon. Acplco
Cont 52— | 6 A | 1
2 |
| 1 | Fortune Bk
ptr. & s. 52 Y.M. 52 overp | T M'Carthy | 571 | N Brns
B.S. & Hk | 1852 | Baines & C | Liverp'l | Lon Austral | 4 A | 1
2 |
| 2 | — Teller Bn | N Hocken | 143 | P E Isl | 1846 | N Hocken | Fowey | Npt Coaster
S.S. 50—4 Yrs | 4 | Æ 1
5 |
| 3 | Fossil Sk
I.B. | R Williams | 38 | Pwlhli
O & RP | 1851 | Williams & | Pwlhlli | Bms Coaster | 6 A | 1
51 |
| 4 | Foster Bk
F & Y.M. & pts. 54 | T. Hunter | 445 | Whiby
len. nd. & lrp. 51 | 1826 | Hankey & | London | Lon. W Inds
S.S. 51 | — | Æ 1
1 |
| 5 | Four Brothers Sr
I.B. | J. Jones | 61 | N. Sco.
Srprs 52 | 1843 | Jones & Co | Bmaris | Bms. Bristol
S.S. 52—4 Yrs | — | Æ 1
52 |
| 6 | — Sr
I.B. | G. Smith | 86 | Dndee | 1847 | W. Smith | Dundee | Dun Baltic. | | 48 |
| 7 | — Sk
I.B. | J Williams | 35 | Ptmdc
lrp. 45 nd 47 n K | 1836 | Williams | Ptmadc | Pmd. | — | Æ 1
53 |
| 8 | — Sisters Bk
Wanderd | T. Fairley | 283 | Sndrld
Srprs 51 & 53 | 1843 | Fairley & c | Sndrlud | Sld. N Amer
Cont. 52— | 9 A | 1
3 |
| * 9 | Fourteen Bg
F. & Y.M. lm. 48 | J. Wilson | 347 | Stcktn
ten. 46pt n Tsd | 1838 | Doig & Co | Nwcastle | Shl. Medit.
Rest. 46—6 yrs. Cont. 52— | 9 A | 1
2 |
| 270 | Fowler Bg
Z. 53 | R. Patullo | 155 | BFndy
Srprs 51 | 1846 | J. Preston | London | Lon. Bahia
S.S. 54—4 Yrs | 4 | Æ 1
5 |
| 1 | Fox Sr
C. 51 | T. Martin | 92 | Salcm
81 | 1836 | Fox & Co. | Drtmth | Cly. Nwfind
Rest. 50— | 11 A | 1
7 |
| 2 | — Sr
F. & Z. 53 I.B. | S Williams | 183 | N. Sco.
S. Hh & B. | 1851 | W Leach | London | Lon. Hbt Tn | 4 A | 1
53 |
| 3 | — Sr | G. Young | 124 | Sndrld | 1844 | H'wthr n & | | | | 51 |
| 4 | Foxhound Sr
ym. 54 | Sims | 187 | Yrmth | 1836 | G. Palmer | Yermth | Rest. 54 | 12 | Æ 1
14 |
| 275 | Foyle Packet Sr | G. Snell | 141 | Cowes
nd. Kl sn & Srps | 1826 | Browse & c | Brxhm | Drt. Coaster
S.S. 50 | 12 | Æ 1
53 |

F

| No. | Ships. | Masters. | Tons. | BUILD. | | Owners. | Port belonging to. | Destined Voyage. | Classification. | |
|-----|------------------------------|-------------|-------|----------|-------|-------------|--------------------|------------------|---------------------------|------------------------------|
| | | | | Where. | When. | | | | No. Years first assigned. | Character for Hull & Stores. |
| 276 | Fragment Sr
r.&Z.53ptI.B. | Hamm'nd | 62 | LHmp | 1842 | A. Harris | Stocktn | Stk. Medit | 12 | A 1
53 |
| 7 | Frances Bn | W. Benett | 136 | Rchb't | 1842 | Ewart & C. | | | | |
| 8 | — Bk | G Blund'll | 273 | Pictou | 1849 | Singl'hrst | Liverp'l | Liv. Para | 4 | A 1 ✓ |
| 9 | r.&YM.54overp | t.I.B. | | Hk.S.&B. | | | S.S.54-4 | Yrs Cont.53- | 2 | 1 |
| 9 | — S | J. Coker | 334 | Liv'rpl | 1832 | Brice & Co | Liverp'l | Liv. Bahia | 6 | AE1 20 |
| 280 | — Sr | R. Davies | 71 | Crdrign | 1830 | Davies & c | Cardign | Npt.Coaster | 10 | AE1 2 |
| 1 | — I.B. | | 47 | nd 48pt | sTsd | s&Srprs51 | | S.S.52 | C. 2 | 3 |
| 1 | — Bg | | 184 | Lerwk | 1842 | | | S.S.51 | | 43 |
| 2 | YM.&ptr.50ove | rptI.B. | 174 | O.&E. | Srprs | 46&50 | | | C. 2 | 52 |
| 2 | — Bg | T. Potts | 190 | Scrbro | 1828 | Gray & Co | Blyth | Bly. France | 9 | AE1 19 |
| 3 | — Ann Sr | F. Ferrée | 127 | Jersey | 1849 | F. Ferrée | Jersey | Jer Nwfrand | 6 | A 1 18 |
| 4 | — Barclay Bk | Conn'be'r | 240 | Chest'r | 1836 | Prowse & | Liverp'l | Hull. Medit | 2 | AE1 18 |
| 5 | — Nesham Sw | S. Hobson | 214 | Sndrld | 1849 | G Portesons | Hartlp'l | Liv. | 8 | A 1 26 |
| 6 | — Walker Bk | D. Hay | 407 | Emsw | 1849 | Walker | Chchstr | Lon Sydney | 12 | A 1 52 |
| 7 | — Yates Bk | W Paynt'r | 207 | G'rnsy | 1839 | J. Young | St. Ives | Nwc. Brazil | 8 | A 1 5 |
| 8 | Francis Sk | D James | 22 | Nwprt | 1808 | James & C. | Nwp'rt | Car. Coaster | — | A 1 |
| 9 | — I.B. | | | O.&RP | | | | Rest.53- | 3 | 53 |
| 9 | — Bg | T. James | 156 | Petrhd | 1837 | James & C. | Milford | Crk. BrceLon | 11 | AE1 1 |
| 290 | — Sw | W Lilleco | 235 | Scrbro | 1810 | Mitcalf & c | Shields | Shl. London | — | AE1 53 |
| 1 | — Henty S | Cairncrss | 578 | Abrdn | 1852 | Henty & c. | N.S W. | Lon. Austral. | 8 | A 1 1 |
| 2 | — Ridley S | Danford | 536 | Shmtn | 1847 | F. Ridley | London | Lon. Calcut. | 12 | A 1 7 |
| 3 | — & Ann Sr | W Hoskns | 96 | Bnstpl | 1832 | W Hoskns | | | | 51 |
| 4 | Franklin Bk | J. Noss | 220 | Norwy | 1850 | N. Jensen | Trndhm | Hull. Baltic | 5 | A 1 52 |
| 5 | Franklyn Eg | J. Abbot | 297 | Yrmth | 1841 | Spark & C. | Exeter | Lon. Pt. Phil | 12 | A 1 1 |
| 6 | Franziska Bg | L'nginrichs | 225 | Rbnritz | 1850 | Brocklemon | Rost'ck | Lth. Medit. | 6 | A 1 50 |
| 7 | Freak Sr | D. Russel | 149 | Shrlm | 1845 | Travers | London | Lon. | 12 | A 1 22 |
| 8 | Frederick S | M. Nulty | 860 | Queb'c | 1852 | Magee & c | Liverp'l | Liv. NORlns | 6 | A 1 14 |
| 9 | — Bohm Bk | Woller | 381 | Danzic | 1846 | Bohm & C. | Dantzic | Liv. Singapr | 7 | AE1 49 |
| 300 | — the Seventh Bg | J. Love | 144 | Altona | 1848 | Love & Co. | Altona | Lon. St Dom | 7 | A 1 49 |

| No. | Ships. | Masters. | Tons. | BUILD. | | Owners. | Port belonging to. | Destined Voyage. | Classification. | |
|-----|---------------------------------|---------------|-------|------------------------|-------|-----------------------|--------------------|----------------------------|--------------------------|-----------------------------|
| | | | | Where. | When. | | | | No. Years first assigned | Character for Hull & Stores |
| 301 | Frederick William Sr I.B. | W. Read | 63 | Aldbr len. 48 & 52 | 1837 | W Bayley | Ipswich | Ips. Coaster S.S.51 | 9 | AE1 24
3 |
| 2 | Frederiksste'n Bg YM.51 | O Hansen | 242 | Wnsbg O. & F. | 1849 | T. Weil | Frkshld | Npt. Rio Jan | 5 | A 1 /
51 |
| 2 | Free Sw C.lm.52 overpt I. B. | Grthwaite | 161 | Arbrth | 1845 | Kirkwood | Sndrld | Sld. Cont.53- | 8 | A 1
3 3 |
| 4 | — Briton Sw | Grthwaite | 290 | Sndrld | 1845 | Weghtmn & | | | | |
| 5 | — Trade Sr YM.51 | N Larsson | 152 | Gtnb'g O. & F. | 1851 | Corin & C. | Gttnbrg | Sld. Cadiz. | 5 | A 1
51 |
| 6 | — Trader S ptr.&d. 49 F. & Y Bk | Black M. Wade | 688 | Queb'c Srprs 49 | 1846 | Sinclair | Belfast | Liv. S.S.52-5 Yrs | 5 | AE1 /
52 |
| 7 | — f. & YM.52 | G. Wade | 359 | Cork Drp. 52 | 1847 | Allen & Co | Irvine | Cly. Penang | 11 | A 1 /
52 |
| 8 | Freebridge Sr Z.52 I.B. | Rocket | 122 | Sndrld | 1850 | J. Banks | Goole | Lon Melbrn | 8 | A 1
52 |
| 9 | Freedom Bg | R Badc'ck | 212 | Prize | | Adey & C. | | | | |
| 10 | — Bk Z.lm.51 | J. Gibson | 346 | Sndrld | 1854 | Harper & | SSHlds | Sld. London | 8 | A 1
1 |
| 1 | — Bg | J. Lee | 146 | Drnth nd. 41 N | 1830 | Dunsford w. & lr p.51 | Exeter | Tps US States S.S.51 | 11 | AE1
53 |
| 2 | — Bg | | 164 | Jersey | 1841 | Janvrin & | | | | |
| 3 | — Sr | T. Ley | 106 | Mvgsy | 1832 | Ley & Co. | Fowey | Ply. Coaster S.S.48 | 11 | AE1
52
C. 4 53 |
| 4 | — Sr pt I. B. | N. Tyrer | 125 | Brxhm | 1836 | Tyrer & C. | Brixlm | Ply. Medit. Rest.53- | 10 | A 1
7 53 |
| 5 | Freeland Bg f. & YM.53 | McK'nzie | 215 | Gr'nck Srprs 48 & 50 N | 1819 | Hendersn d.50 | Liverp'l | Liv. Rest.39-6 Yrs. S.S.50 | — | AE1
C. 2 53 |
| 6 | Freeman Bn | W. Veale | 101 | Bidefd | 1804 | Veale | | | | |
| 7 | — Bg YM.51 | W Bourne | 196 | Cork Drp. 51 | 1839 | Roberts & | Liverp'l | Liv. Jamaica Cont.51- | 12 | A 1
4 53 |
| 8 | Freya Sr YM.52 overpt I. B. | BPGiessi'g | 137 | Rnders | 1846 | Kroksgrd | Randrs | Lon Rio Plat | 7 | AE1
52 |
| 9 | Friederich Bk Z.52 I. B. | J. Krass | 373 | Colbrg Fir tree nails | 1852 | Pluddeman | Colbr'g | Lon. Medit. | 6 | A 1
52 |
| 320 | Friends Sk | Attwater | 52 | Ipsw'h | 1831 | Attwater | | | | |
| 1 | — Bn | N. Croft | 77 | Bdgwr | 1802 | Hodder & | | | | |
| 2 | — Sw I. B. | | 72 | Blyth almstrb. 51 | 1813 | Stevens & | Wisbch | Lyn. Coast'r S.S.51 | — | AE1 24
3 |
| 3 | — Sw | S Cuthb'rth | 114 | Prize | | Cuthb'rth | | | | |
| 4 | — Sk | E. Evans | 39 | PtMdc | 1830 | L. Parry | Abryst | Abs. Coaster Rest.49- | — | A 1
6 52 |
| 325 | — Bk Z.52 I. B. | T. Fleck | 379 | N Brns Hk & B. | 1850 | Dutton | Liverp'l | Liv. Califrn. cont.52 | 4 | A 1 /
2 52 |

F

| No. | Ships. | Masters. | Tons. | BUILD. | | Owners. | Port belonging to. | Destined Voyage. | Classification. | |
|-----|------------------------------|--------------|-------|-------------------------|-------|---------------|--------------------|--------------------------|---------------------------|----------------------------|
| | | | | Where. | When. | | | | No. Years first assigned. | Character for Hull & Store |
| 326 | Friends Sr I. B. | T. Grave | 76 | Yrmth | 1845 | Marsh | Yarmth | Yar. Coaster | 8 | Æ 1 |
| 7 | — Bg d.45 I. B. | Goldsmth | 188 | Dnmrk lrp.33Sr | 1845 | Prze Blagdon | NShilds | Nwc.Londn | — | E 1 |
| 8 | — Sr I. B. | J. Hill | 90 | Dysart 73 OP.&Lh. | 1849 | J. Hill | Crail | Lth. Londn | 7 | A 1 |
| 9 | — Sr d.50pt I. B. | JLambert | 50 | Serbro n.d.w.&l | 1829 | W.Bogue | Berwck | Bwk. Coastr | — | Æ 1 |
| 330 | — Sr | J. Letten | 73 | Tpshn rp.50 | 1815 | J. Letten | | | — | 55 |
| 1 | — Sr I. B. | R.Marley | 46 | Apldr len.&lrp | 1818 | G. Geen | Brdgwr | Bdg. Coastr | — | Æ 1 |
| 2 | — Sr | A. Reach | 131 | Londn | 1825 | R. Kidd | | | — | 53 |
| 3 | — Bg YM.54 | NRichrds | 225 | Grnvil 196 | 1854 | Malz'rd & | Jersey | Jer. Rio | 8 | A 1 |
| 4 | — Sp I. B. | T. Short | 90 | Kincar Srprs 44 | 1817 | A. Short | Kincard | Lth. Coastr | — | Æ 1 |
| 5 | — Sr I. B. | J.Thomas | 85 | Crdrign n.d.&lrp. | 1828 | Thomas & | Cardign | Car.Coaster | — | Æ 1 |
| 6 | — Sw d.41 I. B. | J. Tulloch | 211 | Serbro' lrp.41&4 | 1802 | J. Chaters | London sr.&d.&S | Shl. France rprs48Drp.54 | — | Æ 1 |
| 7 | Friend's Des- s're Sk | W Wilcocks | 60 | Plymth 38 | 1797 | RKngwill | | | — | 51 |
| 8 | — Goodwill Sr | * | 63 | Prize 80 | | Boutland | | | — | 52 |
| 9 | Friendship Sr I. B. | J. Dishon | 84 | Anstru lrp.42n | 1826 | Corster & c | Strmns | Dub. Coastr | — | Æ 1 |
| 340 | — Bg d.pt34pt42 I. B. | W. Dixon | 267 | Prize len.&n | 1845 | T. Barker | S.Shilds | Shl. Londn | — | E 1 |
| 1 | — Sr | J. Hitchings | 58 | Sw'nsa | 1821 | Hitchings | | | — | 42 |
| 2 | — Bg | COsborne | 170 | Sndrld 152 | 1784 | Isemongr | | | — | 52 |
| 3 | — Sk I. B. | J. Sulley | 42 | Plymh | 1846 | Putt & Co | Plym'th | Tps. Coastr | 9 | A 1 |
| 4 | — Bg | T. Wood | 230 | Wh'tby 231 | 1840 | Wood & C. | | | — | 50 |
| 5 | Frolic Bk ptr.&s.48ptr.& | Whitfield | 247 | Pmbrk lrp.40w. | 1820 | Crichton & TS | London rprs53 | Lon.S.Seas | — | Æ 1 |
| 6 | — Sr d.53YM.53 | R. Talbot | 137 | Wymh Srprs 50 | 1841 | T.Bartlett | Weymh | Wey. | 12 | Æ 1 |
| 7 | Frowning Be- auty Bk YM.& | J. Smith | 328 | Sndrld ptr.52 | 1846 | Seymo'r & | London | Lon. Vlprso | 9 | A 1 |
| 8 | Fulmar Bg | Anderson | 271 | Nwcstl n Kln& Srprs | 1831 | Dowell | London | Lon. Medit. | 8 | Æ 1 |
| 9 | Fulwood S F.&YM.53overp | t I. B. | 1204 | Queb'c O.Tam. | 1853 | Jones & C. | Liverp'l | Liv. Calcul. | 7 | A 1 |
| 350 | Furst Suwor- off Bk pt I. B. | C. Bock | 329 | Libau E.&S w.pt.r.&s.53 | 1848 | Brandt Br | Riga | Bel. Liverp'l | 7 | A 1 |

| No. | Ships. | Masters. | Tons. | BUILD. | | Owners. | Port
belonging
to. | Destined
Voyage. | Classification. | | |
|-----|-----------------------|------------|-------|------------------------|-------|------------|--------------------------|---------------------|------------------------------|------------------------------------|----|
| | | | | Where. | When. | | | | No. Years
first assigned. | Character
for
Hull & Stores. | |
| 351 | Fury Bn
Z.51 I.B. | | 151 | P.E. Isl | 1850 | R Anderson | Liverp ^l | Lon. | 4 | A 1 | |
| 352 | Fuchsia Sw
pt I.B. | W. Davison | 240 | 136 B. S. &
Sndrlnd | 1846 | Potts & Co | Sndrlnd | Sld. Amer. | 8 | A 1 | 24 |
| | | | | | | | | <i>cont 843</i> | | 51 | |

* * Additional Ships are inserted in the Supplement at the end of the Register.

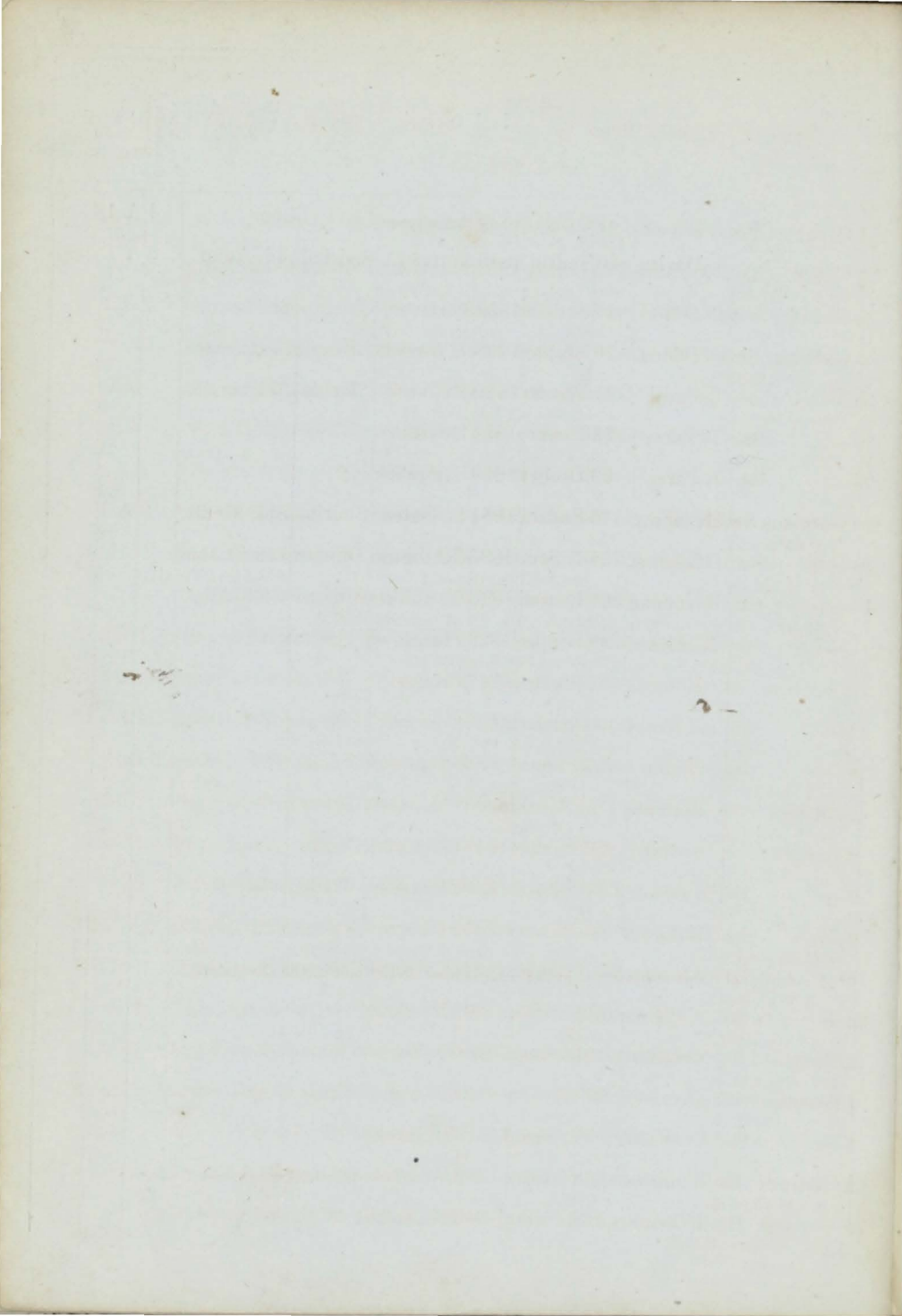

| No. | Ships. | Masters. | Tons. | BUILD. | | Owners. | Port belonging to. | Destined Voyage. | Classification. | |
|-----|----------------|--------------|-------|---------|-------|-----------|--------------------|-----------------------|---------------------------|------------------------------|
| | | | | Where. | When. | | | | No. Years first assigned. | Character for Hull & Stores. |
| 1 | G.F.D. Bk | Carter | 356 | Nwcastl | 1847 | Smith&C. | Sndrlnd | Lon.
Built of Iron | — | AI 8 |
| 2 | Gabriele Bk | N.Callara | 275 | Pl'rmo | 1842 | Bordouara | Pal'rmo | Lon.Nwcastl | — | Æ 1 |
| 3 | Gad-about Sr | T. Golder | 116 | Nwcastl | 1839 | Golder&c | 52 | | — | Æ 1 |
| 4 | Galatea Bg | E.Harris | 192 | R Dart | 1850 | Dart&Co | Brixhm | Cff. Medit. | 12 | A 1 25 |
| 5 | — Bg | J. Tannahill | 161 | Lynn | 1852 | W. Shipp | Lynn | Liv.St.Thos | 9 | A 1 |
| 6 | — Bk | W. Tee | 346 | Rhbto | 1849 | Jardine | Liverp'l | Liv Californ | 4 | Æ 1 |
| 7 | — Bg | G. Young | 131 | Shi'lds | 1797 | PYoung& | | | — | 50 |
| 8 | Galeed Sk | N. Trute | 58 | Salc'm | 1844 | Edwards | Salc'mb | Drt.St Mich | 11 | A 1 3,4 |
| 9 | Gallovidian Sr | Murdock | 118 | Sndrlnd | 1848 | Rae&Co. | Liverp'l | Lon.Coast'r | 8 | A 1 24 |
| 10 | Galway Ark | Coppard | 226 | Sndrlnd | 1839 | J.Hillman | | | — | 51 |
| 1 | —Lass Bg | H.Mocktt | 224 | Sndrlnd | 1839 | Hillm'n& | Nwh'vn | Nhv.Sndrlnd | 10 | Æ 1 |
| 2 | Gambia S | Anderson | 567 | N Brns | 1849 | Byrne | Liverp'l | Lon Sydney | 7 | A 1 13 |
| 3 | — Bg | E.Blannin | 203 | Bristol | 1844 | Lucas&C. | Bristol | Brs. Africa | 12 | A 1 |
| 4 | — Bk | Flight | 215 | London | 1825 | Forster&c | London | Lon. Africa | 12 | A 1 14 |
| 5 | Gamma Sr | P. Frank | 87 | Hwd'n | 1847 | H. Hunt | Nwcastle | Wtb.Coastr | 7 | A 1 |
| 6 | Ganges S | R. Deas | 679 | Leith | 1847 | Thom&C. | Leith | Lon.Trnsp't | 13 | A 1 |
| 7 | — Bk | JDowdall | 279 | Stcktn | 1850 | C. Hall | Newprt | Lon.N.Yrk | 9 | A 1 |
| 8 | — Bk | R. Leeds | 430 | Grn'ck | 1816 | Metcalfe | Shields | Shl. Medit. | — | Æ 1 |
| 9 | — Bk | J Mitchell | 317 | Govan | 1842 | Gry&Cay | Dundee | Nwc.Algers | 8 | Æ 1 |
| 20 | — Bk | J. Stevens | 586 | N Brns | 1836 | Martin&S | | | — | 52 |
| 1 | Ganymed Sr | C.Jenssen | 152 | Dnmrk | 1852 | B. Benzon | Dnmrk | Liv. Bahia | 7 | A 1 |
| 2 | Ganymede Sr | Simpson | 107 | Whby | 1841 | Waight& | Ipswich | Ips.Coaster | 9 | A 1 |
| 3 | Gardner Bk | Harrison | 304 | Garmh | 1841 | E Davison | Shield s | Shl. Cadiz | — | Æ 1 |
| 4 | Gardyne Bk | W.Hewitt | 294 | Hull | 1845 | Ironside& | Liverp'l | Liv.Mte Vid | 10 | A 1 |
| 25 | Garland Sw | WBowery | 305 | Sndrlnd | 1849 | T. White | N.Shlds | Nwc.Medit. | 8 | A 1 |

G

| No. | Ships. | Masters. | Tons. | BUILD. | | Owners. | Port belonging to. | Destined Voyage. | Classification. | |
|-----|--------------------------------|----------------------|-------|--------------------------|-----------------------------|---------------------------|--------------------|---------------------------------|---------------------------|------------------------------|
| | | | | Where. | When. | | | | No. Years first assigned. | Character for Hull & Stores. |
| 26 | Garland S
r. & Y.M. 50 | W Halcrw
pt I. B. | 881 | Queb'c
961 | 1850
O. Tam. & E. | Kirk & Co. | Liverp'l | Liv. Austral. | 5 A 1 | 2 |
| 7 | — Bn | T. Irvine | 105 | Nwcastl
95 | 1826 | A. Caird | | | 52 | |
| 8 | — Sw
r. & Y.M. 51 | W. Morris | 264 | Sndrld
271 | 1848
pt n K15 0 | Boyd & Co | Liverp'l | Liv. Jamaic | 9 A 1 | |
| 9 | — Bg
I. B. | D. Reardn | 208 | N Brns
191 | 1843
Srprs 51 | Sutton & C | Cork | Crk St. John
S. S. 55-4 Yrs | 4 A 1 | 26 |
| 30 | — Bg
Y.M. 53 | J. Roche | 332 | Syra
O. & Lh | 1848
Drp. 50 | Seymour | Cork | Shl. S. Amer | 5 A 1 | 2 |
| 1 | — Sr
pt I. B. | L. Shaw | 98 | Garmth
O. Lh & E. | 1849 | W Geddie | Garmth | Lon Coaster
Cont. 55 | 6 A 1 | 25 |
| 2 | — Sw
r. & Y.M. 51 | D. Simpsn
t I. B. | 207 | Arbrth
204 | 1849 | Peter & C. | Arbr'th | Liv. | 9 A 1 | |
| 3 | — Bg
ptr. & s. 51 r. & Z. | H. Watts | 237 | N. Sco.
217 | 1850
B. & S. | Amey & C
Newcastle | Liverp'l | Liv. Coaster
1851-49 Cont. 4 | 4 A 1 | 16 |
| 4 | Garrell Bn
I. B. | Cheesm'n | 152 | P. E. Isl
B. Hk. & S. | 1850 | T. Gates | Shorhm | Hpl. | 4 A 1 | |
| 5 | — Sr | Briglemn | 94 | Gls'g'w | 1848 | T. Craig | Glasg'w | Cly. Baltic
Built of Iron | — A 1 | 53 |
| 6 | Garrow S
r. & Y.M. 51 | | 475 | N Brns
541 | 1838
w. r. & s. 49 n. d. | Horsfall &
& lrp. 49 | Liverp'l | Liv. Africa
S. S. 49-4 Yrs | 4 A 1 | 12 |
| 7 | Gartcraig S
pt I. B. | Stricklnd | 462 | Pictou
550 | 1850
B. & S. | Wanhill & | Poole | Liv. Quebec | 4 A 1 | |
| 8 | Gartsherrie
Bk r. & Y.M. 52 | Cheine | 226 | Alloa
253 | 1841
Srprs 48 | Stewart &
& 52 n | Gren'ck | Cly. W. Inds | 9 A 1 | |
| 9 | Gasparino Bg
Y.M. 50 | Gambrdella | 224 | Naples | 1850 | Gambrdella | Naples | Ply. Havan. | 7 A 1 | |
| 40 | Gateshead Bk
r. & Y.M. 54 | W Glads'n | 370 | Nwcastl
420 | 1849 | Mid Dk C. | N'wcastl | Shl. W. Inds. | 9 A 1 | |
| 1 | — Park Bk
r. & Y.M. 53 | | 357 | Sndrld
len. 51 | 1841 | Rennis'ns | Shields | Nwc. Medit
Rest. 51- | 7 A 1 | 21 |
| 2 | Gauntlet Sw
Y.M. 52 | | 203 | Wrktn
207 | 1844 | J Mitchell | Liverp'l | Liv.
Cont. 53- | 9 A 1 | |
| 3 | — S | W. Inglis | 784 | Dmbtn
693 | 1853 | J. Smith | Liverp'l | Cly. Austral
Built of Iron | — A 1 | 20 |
| 4 | — Sr | W. Kean | 100 | St Jhns | 1845 | Brown & C | | | 51 | |
| 5 | Gazelle Bg
Y.M. 53 | | 153 | Bremn
O. & F. | 1839
Drp. 53 | Miller & C | Rmsgte | Ram.
8.8.53 | — A 1 | 53 |
| 6 | — Sr | N Bennett | 100 | Lwrny
101 | 1837 | Morgan | London | Liv. Coaster
Rest. 53- | 10 A 1 | |
| 7 | — Sw
r. & Y.M. 50 | A. Blanch | 311 | Sndrld
338 | 1841
Srprs 50 | Robinson | S Shields | Shl. Medit. | 8 A 1 | |
| 8 | — Sr | J. Close | 90 | W'trfd
59 | 1852 | A Robnsn
Fit for River | London | Wtf. Austrl
Built of Iron | — A 1 | 53 |
| 9 | — Sr | E. Davies | 92 | Pt Mdc
nd. & lrp | 1841
54 | Davies & C | Pt. Mdc | Pmd. Baltic
Cont. 53- | 12 A 1 | |
| 50 | — Sr
Y.M. 53 | W. Lakey | 120 | Scilly
109 | 1839 | Lakey & C | Scilly | Sil. Austral
Rest. 53- | 10 A 1 | |

| No. | Ships. | Masters. | Tons. | BUILD. | | Owners. | Port belonging to. | Destined Voyage. | Classification. | |
|-----|------------------------------|-------------|-------|----------|-------|------------|--------------------|-----------------------|---------------------------|------------------------------|
| | | | | Where. | When. | | | | No. Years first assigned. | Character for Hull & Stores. |
| 51 | Gazelle Bk
f.&YM.52 overp | G. Leslie | 334 | Arbrth | 1852 | J. Cooper | Arbrth | Arb. | 8 A 1 | 23 |
| 2 | —
I.B. | WM'rphy | 104 | Ayr | 1837 | Murphy& | Whtvn | Cff. Coaster | 8 A 1 | |
| 3 | —
Bg | T. Pyman | 196 | N Brns | 1826 | Yngh'sband | Rest.47- | 5yrs Cont.52-- | 2 53 | // |
| 4 | —
Sr | W Rogers | 94 | F'l'mth | 1848 | J. Mayn | Falm'th | Fal.StMich. | 12 A 1 | 5 |
| 5 | —
Bg | F. Scott | 211 | Bt.Isld | 1837 | Carstairs | Leith | Lth. | 8 A 1 | 48 |
| 6 | —
Bn | Stewart | 152 | P.E Isl | 1849 | Stewart | Dundee | Liv.Tmpico | 4 A 1 | 3 |
| 7 | —
Sr | HWatson | 122 | Sndrld | 1846 | HWatson | Banff | Lon. Baltic | 8 A 1 | 50 |
| 8 | Gazellen Bg
YM.52 | S. Lexow | 144 | Nrw'y | 1852 | E Borresen | Dramn | Nwc.Medit. | 5 A 1 | 52 |
| 9 | Geelong Bk
f.&YM.54 | Bowers | 392 | Gls'g'w | 1847 | Potter&C | Glas'w | Lon. China | 8 A 1 | 53 |
| 60 | Geffrard Bg
f.&YM.54c.f. | P. Briard | 340 | Jersey | 1853 | Pirouet&c | Jersey | Lon.Califr. | 11 A 1 | 1 |
| 1 | Gefion Sr
YM.48 | Holmgr'n | 166 | Hlmst | 1847 | Tranchell | Gotnbg | Hul.RioJan | 48 | |
| 2 | Gelert Sk | W. Jones | 37 | PtMdc | 1837 | Jones&Co | PtMdc | | 48 | 11 |
| 3 | Gem Sw
f.&YM.54 overp | W. Bigg | 175 | Arbrth | 1845 | Lowson & | Arbr'th | Arb Austral | 9 A 1 | |
| 4 | —
Sr | J.Dawson | 102 | Yrmth | 1847 | RDawson | Yarmth | Yar.Coaster | 11 A 1 | |
| 5 | —
I.B. | R.Dennis | 83 | Sndrld | 1828 | John | Lynn | Lyn Coaster | — A 1 | 53 |
| 6 | —
Sr | W.Duthie | 100 | Abrdn | 1849 | Best&Co. | Aberdn | Lon.
Built of Iron | — A 1 | 53 |
| 7 | —
I.B. | A Eddingt'n | 84 | Leith | 1848 | Scott&Co | Leith | Lth. Charnt | 8 A 1 | 52 |
| 8 | —
Sr | Edwards | 144 | Bnstpl | 1842 | Capt.&Co | Bnstple | Lon. Charnt | 12 A 1 | 5 |
| 9 | —
Sw | JFletcher | 217 | Sndrld | 1848 | Schofield | Whitby | Lon. Medit. | 7 A 1 | 16 |
| 70 | —
Sr | J. Foremn | 185 | Yrmth | 1822 | Smith&C. | London | Lon. Medit. | — A 1 | 53 |
| 1 | —
Sk | R.Hardey | 40 | Pdst'w | 1852 | Hardy&C | Padst'w | Fal. Coaster | 10 A 1 | 52 |
| 2 | —
Bk | T. Hick | 333 | Sndrld | 1850 | Hicks | Scarbro | Brs. Medit. | 10 A 1 | 53 |
| 3 | —
Sr | J. King | 98 | N Brns | 1846 | Allen&Co | | | 51 | |
| 4 | —
Sr | LeMarq'nd | 114 | Poole | 1848 | deGruchy | Jersey | Jer. Nw'fnd | 12 A 1 | 50 |
| 75 | —
Sr | J. Leuty | 180 | Bridpt | 1837 | J. Leuty | London | Lon Austral | 11 A 1 | 53 |
| | —
YM.53 | | | Spr's 48 | | | | | C. 4 | 53 |

G

| No. | Ships. | Masters. | Tons. | BUILD. | | Owners. | Port belonging to. | Destined Voyage. | Classification. | |
|-----|----------------------------|-------------|-------|---------|-------|-------------|--------------------|------------------|---------------------------|------------------------------|
| | | | | Where. | When. | | | | No. Years first assigned. | Character for Hull & Stores. |
| 76 | Gem Sw | J. Scott | 273 | Sndrld | 1837 | J. Pippet | <i>Shield</i> | | <i>8. E 1 6</i> | 51 |
| 7 | — Bg | J. Seller | 141 | Petrhd | 1842 | Rob'tson | | | | 52 |
| 8 | — Sp | I. Stallard | 52 | Cowes | 1835 | J. Stallard | Cowes | Cws. Austral. | — <i>E 1</i> | 1 |
| 9 | — Sw | R. Verrill | 226 | Stcktn | 1846 | Laverck & | Whitby | Stk. Hambro | 7 <i>E 1</i> | 50 |
| 80 | — pt I. B Sk | J. Wallis | 54 | Wymb | 1848 | Wallis & C | Wymth | Wey. Coastr | 12 A 1 | 48 |
| 1 | Gemini Sr | B. Parrott | 116 | Hull | 1846 | J. Parrott | Hull | Hul. | 9 A 1 | 52 |
| 2 | General Belgrano Bg r. & Y | S. Blagdon | 295 | Trieste | 1834 | Daly & Co. | London | Lon. | — <i>E 1</i> | 5 |
| 3 | — Chassé Bk | J. Symons | 648 | Antwp | | J. Holman | Tpshm | Npt. Savana | — <i>E 1</i> | 1 |
| 4 | — Hewett S | Gatenby | 961 | Calcut | 1811 | | London | Lon. | <i>5. E 1 2</i> | 2 |
| 5 | — Mina S | Sn Julian | 386 | Liebaw | 1837 | Fernand'z | Havana | Cly. Haven | 7 <i>E 1</i> | 53 |
| 6 | — Sale Bk | Thomps'n | 351 | Sndrld | 1843 | C. L. Balr | London | Lon. | 9 A 1 | 3 |
| 7 | — Wiltshire Bk r. & YM. 53 | R. Strachn | 403 | N Brns | 1840 | E. Evans | Liverp'l | Liv. | 5 <i>E 1</i> | 53 |
| 8 | Generous Sw | J. Young | 146 | Sndrld | 1845 | J. Denton | Sndrld | Sld. Coaster | * 7 A 1 | 15 |
| 9 | Genevieve Bk | G. Conper | 271 | Mrmci | 1849 | Nicholson | Liverp'l | Liv. Prmbc | 6 A 1 | 53 |
| 90 | Genghis Khan S r. & YM. 53 | D. Bond | 1274 | N Brns | 1852 | Bates & C. | Liverp'l | Liv. Austral | 6 A 1 | 1. 29 |
| 1 | Gentoo Bk | Whitesde | 415 | Sndrld | 1850 | Whitesde | Whit'y'n | Lon. Bomby | 10 A 1 | 50 |
| 2 | — Bk | G. Bate | 381 | Dmbtn | 1832 | Broomhm | Plymth | Lon. Cardiff | 12 <i>E 1</i> | 9 |
| 3 | George Sr | J. Archer | 103 | Sndrld | 1846 | T. E. Boyd | Leith | Dun. Austral | 6 A 1 | 52 |
| 4 | — Sr | G. Cmpbl | 120 | Garmh | 1853 | J. Thomsn | Cullen | Bnf. Coaster | 7 A 1 | 53 |
| 5 | — Bk | A. Chilton | 367 | Whitby | 1796 | H. Chilton | Whitby | Hul. | — E 1 | 50 |
| 6 | — Bn | J. Clancy | 81 | N. Sco. | 1839 | Lander & c | Kinsale | Crk. Coaster | 4 <i>E 1</i> | 11 |
| 7 | — Sw | D. Clink | 235 | Nwcstl | 1845 | G. Gray | Nwcstle | Nwc. Medit | 8 <i>E 1</i> | 52 |
| 8 | — Sp | G. Coupar | 41 | Nwcstl | 1853 | Coupar & | Nwcstle | Nwc. Coastr | 5 A 1 | 53 |
| 9 | — Bg | R. Harman | 192 | Shrh | 1839 | Cheesm'n | Shorhm | Stk. | 11 A 1 | 4 |
| 100 | — Sr | O. James | 91 | Plymh | 1828 | M'Kiernan | Llanlly | Lly. Coaster | — <i>E 1</i> | 53 |

| No. | Ships. | Masters. | Tons | BUILD. | | Owners. | Port belonging to. | Destined Voyage. | Classification. | |
|-----|---------------------|------------|------|-----------|-------|-------------|--------------------|------------------|---------------------------|------------------------------|
| | | | | Where. | When. | | | | No. Years first assigned. | Character for Hull & Stores. |
| 101 | George Sr | J. Jones | 70 | Liv' rpl | 1848 | Rayns & C | Liverp'l | BmsCoaster | 10 | A 1 |
| 2 | — Bk | Lawrence | 548 | Pictou | 1839 | Smith & C. | Leith | Lth. Quebec | — | Æ 1 |
| 3 | — Bk | G M'Kie | 362 | Dysart | 1830 | Beveridge | | S. S. 54—4 Yrs | — | 4 |
| 4 | — Sr | Midwood | 119 | Selby | 1844 | Audas & C | Goole | Lon. Baltic | 10 | A 1 |
| 5 | — pt I. B. Bg | Morrison | 190 | Pictou | 1817 | E. Oliver | Liverp'l | Liv. | 4 | Æ 1 |
| 6 | — S | Nicholls | 407 | Bidefd | 1840 | Baillie & S | Bristol | Brs. St Vinc | 12 | A 1 |
| 7 | — Bn | W Parnell | 137 | N. Sco | 1849 | W. W Bruce | Liverp'l | C'k. Medit. | 4 | A 1 |
| 8 | — Sr | R. Pond | 107 | P. E. Isl | 1827 | Cross & C. | Wymth | Wey Coast'r | — | E 1 |
| 9 | — pt I. B. Sk | T. Quale | 42 | Isl. Mn | 1846 | Graves & c | | | — | E 1 |
| 110 | — Bg | E Robinsn | 207 | Banff | 1794 | J. Coxon | Shields | Shl. London | — | Æ 1 |
| 1 | — pt d. 41 I. B. Sr | Rowlands | 77 | N Brns | 1840 | Rowlands | | | — | Æ 1 |
| 2 | — Bn | Thomas | 122 | Apldre | 1837 | Williams | St. Ives | Pnz. Coast'r | 10 | Æ 1 |
| 3 | — Bg | T Trattles | 265 | Ulvstn | 1840 | Trattles & | Whitby | Stk. Medit. | 7 | Æ 1 |
| 4 | — Bk | J Turnbull | 252 | N Brns | 1838 | T'rnbull & | Whitby | Wtb. Medit. | 4 | Æ 1 |
| 5 | — Andreas Bg | T. Clark | 131 | Dnrmk | 1834 | Weatherit | Shields | Shl. London | — | Æ 1 |
| 6 | — Andrews I. B. Sw | W. Lamb | 206 | Seahm | 1848 | Andrews | Sndrld | Sld. London | 7 | A 1 |
| 7 | — Ann Sw | J. Bullock | 281 | Kkldy | 1847 | Swan, Brs | Kirkldy | Lth. Medit. | — | A 1 |
| 8 | — Anson Bn | J. Oakley | 188 | Yrm'th | 1830 | S. Barber | Yarmth | Lon. Blk Sea | 11 | A 1 |
| 9 | — Arkle S | H Hooper | 588 | N. Sco | 1854 | ELwr'nce | Liverp'l | Liv. Bmbay | 5 | A 1 |
| 120 | — Avery Bk | A. Bell | 434 | Sndrld | 1853 | G. Avery | N Shlds | Sld. Sngapr | 8 | A 1 |
| 1 | — Brown Sr | G. Moye | 88 | Cork | 1834 | Hosford | | | — | Æ 1 |
| 2 | — Sr | Simpson | 103 | Glsq'w | 1849 | Sloan & Co | Glasq'w | Cly. London | 9 | A 1 |
| 3 | — Canning Sr | T. May | 60 | Shmtn | 1824 | May & Co. | | | — | A 1 |
| 4 | — Bk | S. Tosh | 288 | Sndrld | 1825 | J. Thain | | | — | A 1 |
| 125 | — Sr | C. Vigers | 76 | Mvgsy | 1827 | C. Vigers | Falm'th | Fal. Coaster | 10 | Æ 1 |

G

| No. | Ships. | Masters. | Tons. | BUILD. | | Owners. | Port belonging to. | Destined Voyage. | Classification. | |
|-----|---------------------------------|------------------------------|-------|-----------|--------|---------------------------|--------------------|------------------------------|---------------------------|------------------------------|
| | | | | Where. | When. | | | | No. Years first assigned. | Character for Hull & Stores. |
| 126 | George Can-
ning Sr | J. Work | 92 | Leith | 1826 | Reid & Co. | Krkwal | Ork Coaster | 8 | AE 8 |
| 7 | —Clark Sw
pt I. B. | J. Lenney | 262 | Whby | 1841 | M. Cay | Shields | Shl. London | 8 | AE 1 |
| 8 | —Dean Bg
YM. 50 | Spurring | 150 | Jersey | 1839 | Dean & Ss. | Jersey | Liv. Africa
Rest. 50— | 7 | A 1 24 |
| 9 | —Douthwaite
Bk F. & YM. 52 | I Rutherford
overpt I. B. | 363 | Dndee | 1852 | Douthwaite | Shields | Shl. Medit. | 8 | A 1 |
| 130 | —Duncan Sr
F. & C. 47 | J. Gibson | 225 | Dndee | 1847 | Dun Pth &
Lon. Sh. Co. | Dundee | Dun. Londn | 10 | A 1 |
| 1 | —Fyfe Bk
F. & YM. 51 | Barron | 436 | Leith | 1839 | Small & Co | Dundee | Lon. Ceylon
Cont. 51— | 12 | A 1 |
| 2 | —Glen Bg
YM. & p. 50 | J. Wise | 218 | Rstg'h | 1839 | Singlehrst | Liverp'l | Liv. Ceara
S. S. 50—4 Yrs | 4 | AE 1 |
| 3 | —Gordon Bk | J. Dodds | 247 | N Brns | 1826 | R. Brewis | Hartpl' | Hpl. Amer
S. S. 53—4 Yrs | — | AE 1 |
| 4 | —Harpur Sr | T. Boylan | 267 | len. & lr | p. 38D | rp. & Srprs 51 | Smith & C. | Drghda
Wrk Coast'r | 12 | AE 1 23 |
| 5 | —Hudson Sw
YM. 50 | S. Morton | 233 | Sndrld | 1847 | S. Morton | Sndrld | Sld. Medit. | 8 | A 1 |
| 6 | —Jordan Sr | R. Jones | 91 | Livrp'l | 1852 | Jordan & c | Liverp'l | Liv Hambro | — | A 1 |
| 7 | —Kendall S
YM. 52 c. f. | P. Farley | 897 | Sndrld | 1852 | Kendall & | Liverp'l | Liv. Calcut. | 13 | A 1 4 |
| 8 | —Lawrence
Bn I. B. | H Heagarty | 132 | Cork | 1835 | Brown & C | Cork | Crk. Coaster | 8 | AE 1 5 |
| 9 | —Lord Bg
YM. 49 | T. Amlot | 205 | Yrmth | 1839 | Jackson | London | Lon. Medit. | 12 | A 1 1 |
| 140 | —Marsden Bg
F. & 52 | G. Smith
R. Miller | 277 | Sndrld | 1834 | P. Dammitt | Hull | Lon. Dub
S. S. 52 | 7 | AE 1 2.2 |
| 1 | —Metcalf Bk
YM. 51 overpt I. | J. Norris | 389 | Jarrow | 1846 | Metcalf | Shields | Shl. Aden | 7 | AE 1 |
| 2 | —Meticke Bk
F. & YM. 47 over | H. Treue | 363 | Trieste | 1847 | C Meticke | Trieste | Npt. Medit. | — | 48 |
| 3 | —Ramsay Sw | G. Playter | 249 | Sndrld | 1838 | E. Oliver | Stokton | — | 8 | AE 1 21 |
| 4 | —Reynolds
Bg YM. Im. 51 | D. Jones | 239 | Bristol | 1851 | Symons & | Aberyst | Lon. | 11 | A 1 |
| 5 | —Robinson
Bg YM. 51 | Boyse | 188 | Brdprt | 1847 | Robinson | London | Lon. Nw fnd | 12 | A 1 |
| 6 | —Smith Sw
I. B. | J. Kemp | 228 | Sndrld | 1845 | R. Surtees | Sndrld | Sld. | 8 | AE 1 |
| 7 | —Sw
pt I. B. | W. Moss | 282 | Sndrld | 1838 | G. Smith | Whitby | Wtb. | 8 | AE 1 49 |
| 8 | —Sutton Sr | W Abrams | 86 | Nfnd | 1831 | J. Wills | — | — | C. 3 | 53 |
| 9 | —William Sr
I. B. | S. Bantry | 63 | Goole | 1849 | Harrison | Hull | Lon. Chrbrg | 7 | A 1 |
| 150 | —& Elizabeth
Sk pt I. B. | J. Young | 60 | Ptsmh | 1848 | J. Young | Ptsmth | Jer. Coaster | 5 | AE 1 |
| | | | 40 | | | | | | | 50 |

| No. | Ships. | Masters. | Tons. | BUILD. | | Owners. | Port belonging to. | Destined Voyage. | Classification. | |
|-----|---------------------------------|-------------|-------|----------|-------|------------|--------------------|------------------|---------------------------|------------------------------|
| | | | | Where. | When. | | | | No. Years first assigned. | Character for Hull & Stores. |
| 151 | George & Henry Sr | J. Flavin | 95 | Cork | 1834 | Brown & C | | | | |
| 2 | — & Lucy Sw pt I. B | J. Melville | 220 | Dndee | 1851 | Armstrng | Dundee | Dun. Baltic | 8 A 1 | 52 |
| 3 | — & Mary Sw I. B. | T. Smith | 220 | Sndrld | 1836 | Foreman | Shields | Shl. London | 7 A 1 | 23 |
| 4 | — & Sarah Sr I. B. | C. Boden | 70 | Fdshm | 1838 | J. Edwards | Liverp'l | Liv. Coaster | C. 2 | 23 |
| 5 | George the Fourth Bg | J. Park | 141 | Bnt Isl | 1820 | R. Wood | Shields | Shl. London | — A 1 | 52 |
| 6 | — Bn | T. Parry | 93 | Nevin | 1824 | Davies & c | | | — A 1 | 51 |
| 7 | — Bg | J. Parry | 99 | Dmbrt | 1829 | Trewe'k & | | | — A 1 | 52 |
| 8 | Georgiana Sw Y.M. 52 | H. Clap'th | 176 | Sndrld | 1851 | L. Gales | Sndrld | Sld. Medit. | 8 A 1 | 2 |
| 9 | — Sw s. 54 Y.M. 54 | D. Gilchrst | 264 | N. Sco. | 1836 | T. Admson | Dundee | Lth. St. Jhns | 5 A 1 | 52 |
| 160 | — Bk f. & s. 49 ptr. & Y.M. | E. Holman | 264 | Ipswch | 1816 | T. Rob'ts | Milford | S. S. 54—5 Yrs | C. 2 | 2 |
| 1 | — Sk | T. Hoskin | 38 | Brdprt | 1823 | Hoskin & | | Ch. Medit. | — | 53 |
| 2 | — Sr | F. Mountin | 94 | Stcktn | 1847 | Craggs & C | | | — | 52 |
| 3 | — Bk f. & Y.M. 52 | R. Murray | 698 | Queb'c | 1851 | Carter & C | London | Cly. Austral | 6 A 1 | 51 |
| 4 | — Bn Y.M. 53 | J. Tatem | 257 | Bidefd | 1853 | Braginton | Bidefrd | Bid. N. York | 12 A 1 | 52 |
| 5 | — Bn Y.M. 49 c. f. | Thomps'n | 175 | Plymh | 1849 | Thomps'n | Liverp'l | Ply. Brazil | 13 A 1 | 53 |
| 6 | Georgina Sr pt I. B. | G. Jardine | 56 | Perth | 1848 | G. Jardine | Perth | Dun. Coastr | 6 A 1 | 49 |
| 7 | — Bg f. & Z. 53 | J. Keiley | 135 | Abrdn | 1838 | H. Nevins | W'trfrd | Wtf. Medit. | 5 | 3 |
| 8 | — Bg Y.M. 51 | G. Turcan | 181 | Brkwr | 1841 | G. Turcan | Kncrdn | Lth. Medit. | 11 A 1 | 50 |
| 9 | — S Y.M. & ptr. 50 | Williams | 487 | Livr'p'l | 1846 | J. Worrall | Liverp'l | Liv. Calcut. | 12 A 1 | 50 |
| 170 | Geraldine Bk f. & Y.M. 52 c. f. | Wakeh'm | 382 | Livr'p'l | 1850 | Worrall & | Liverp'l | Liv. Lima | 13 A 1 | 52 |
| 1 | Gerda Sr Y.M. pt 52 pt 53 | S. Blid'rg | 578 | Gtnbg. | 1848 | O. Wyk | Gtnbg | Lon. | 6 A 1 | 53 |
| 2 | Germania Bk Z. 50 I. B. | J. Arnsb'rg | 397 | Konigs | 1849 | C. Dultz | Konigs | Liv. | 5 A 1 | 50 |
| 3 | — Bg | E. Wolter | 198 | Srslsnd | 1815 | Domnsky | | | — | 52 |
| 4 | Gertrude Bk f. & Y.M. 49 | Campbell | 555 | Queb'c | 1848 | Wardlow | Belfast | Bel. N. York | 5 A 1 | 49 |
| 175 | — Bg | R. Coombs | 118 | Nwfd | 1843 | R. Coombs | | | 2 | 49 |

16, 19, 20

G

| No. | Ships. | Masters. | Tons. | BUILD. | | Owners. | Port belonging to. | Destined Voyage. | Classification. | |
|-----|---------------------------------|----------------------|-------------|----------------------------|--------------|-------------|--------------------|--|---------------------------|------------------------------|
| | | | | Where. | When. | | | | No. Years first assigned. | Character for Hull & Stores. |
| 176 | Gertrude S
r. & YM. 54 over | W Robrts
ot I. B. | 1309 | PE. Isl | 1853 | Lodge & C | Liverp'l | Liv. Transpt | 6 A 1 | 4 |
| 7 | Giaour Bk
YM. 51 | C. Putt | 1361
271 | Hh B. P.
Cork | & O.
1846 | Preston & | Liverp'l | Liv. | 12 A 1 | 51 |
| 8 | Gibraltar Sk
I. B. | A Nankivel | 34 | Slc'mb
lrp.— | 1812 | Kingwll & | Plym'th | Ply. Coaster | — A 1 | 10 |
| 9 | Gibson Craig
S r. & YM. 55 | W. Ellis | 980 | St. Jhn
O. Hh B & P P | 1851 | Bagehot | Liverp'l | Liv. Sydney | 6 A 1 | 20 |
| 180 | Gideon Sr
pt I. B. | J Guswell | 114
100 | Plymh | 1839 | Guswell | Plym'th | Ply. Coaster
Cont. 51— | 12 A 1 | 4
52 |
| 1 | Giffords Sr
I. B. | J. Gifford | 110 | Lmkl
O. & E. p t O M. | 1848 | J. Gifford | Lmklns | Lth. Baltic | 4 A 1 | 5 |
| 2 | Gilbert Munro
Bk r. & YM. 49 | CM'Lean | 258 | Shi'lds
Srprs 49 | 1828 | J Shephrd | London | Lon. W. Inds | 10 A 1 | 52 |
| 3 | Gilmore S
d. 41 YM. 51 | Scott | 500 | Calcut
len. 29w. | 1824 | Farqurson | London | Lon. | 11 A 1 | 53 |
| 4 | Giovanni Bk
C. 48 over I. B. | Asimizzi | 303 | Trieste | 1848 | D'Meuro | Syra | Liv. | 7 A 1 | 50 |
| 5 | Gipseyr Sr | R. Basten | 124
121 | Mdlbr' | 1842 | N. Weeks | <i>Egtr</i> | | 2 A 1 | 52 |
| 6 | — K
I. B. | RCumper | 67 | Chepst
len. 52 D | 1847 | Chapman | Ch'pstw | Bid. Coaster | 10 A 1 | 4 |
| 7 | — Sr
I. B. | W. Earles | 109
59 | Ipsw'h
O. A & E | 1839 | W. Earles | Jersey | Jer. | 4 | 53 |
| 8 | — Sr | G. Law | 106
84 | Abrdn | 1843 | J. Milne | | | 52 | |
| 9 | — Bk
r. & YM. 51 | Robinson | 349
391 | Sndrld | 1847 | Robinson | Shields | Shl. India | 10 A 1 | 51 |
| 190 | — Bn
Z. 53 I. B. | R. Stroud | 171 | Bth'rst
Hh B. & P. | 1851 | Evans & C | Bristol | Brs. Medit. | 5 A 1 | 53 |
| 1 | — Bg
I. B. | Williamsn | 94
85 | Mrypt
n.d.w. & l | 1813 | Williamsn | Haringt | Hgt. Coastr | — A 1 | 3 |
| 2 | — Bg
Z. 51 I. B. | R Williams | 181 | P. E. Isl
Hh S. P. & B. | 1850 | W. Bruce | Liverp'l | Shl. Medit. | 4 A 1 | 26 |
| 3 | — Queen Bk
r. & YM. 52 over | Lockhart
t I. B. | 475
506 | N. Scot
S & B B | 1850 | Carson | Dublin | Liv. Chrlstn | 2 A 1 | 52 |
| 4 | Gipsy S
r. & YM. 53 | A. Bolton | 413
426 | Dndee | 1853 | Frazer & c | London | Dun. Btavia | 9 A 1 | 53 |
| 5 | — Sw | T. Brown | 204
211 | Sndrld | 1837 | Scott & Co | | | 51 | |
| 6 | — Sw
I. B. | Dobson | 223
229 | Sndrld
Srprs 48 | 1837 | E. Dobson | Sndrld | Sld. Baltic | 7 A 1 | 24 |
| 7 | — Bg | Steph'nsn | 172 | P. Glsg | 1825 | Kerrs & C. | | | 53 | |
| 8 | — Bk
r. & YM 53 | W. Tring | 318
390 | Stcktn | 1840 | Rchardsn | Swans'a | Sws. W Inds | 9 A 1 | 51 |
| 9 | — Queen Bk
r. & YM. 52 | C. Barras | 766
839 | Queb'c | 1847 | J. Miller | Nwcastle | Lon.
Rest. 50— | 6 53 | |
| 200 | — Sw
r. & YM. lm. 51 | R. White | 290 | Sndrld | 1849 | P Young & c | N. Shlds | Shl. Medit.
S. S. 52— 5yrs. Cont. 52— | 5 A 1 | 10 |
| | | | | | | | | | 2 | 52 |
| | | | | | | | | | 8 A 1 | 51 |

| No. | Ships. | Masters. | Tons. | BUILD. | | Owners. | Port belonging to. | Destined Voyage. | Classification. | |
|-----|--------------------------|--------------|-------|-----------------------|--------------------|---------------|--------------------|--------------------------|---------------------------|------------------------------|
| | | | | Where. | When. | | | | No. Years first assigned. | Character for Hull & Stores. |
| 201 | Girl I Love!
Sr I. B. | G. Sutton | 152 | Cork | 1842 | Brown & C | Cork | Crk. Coaster | 8 | Æ 1 |
| | | | 133 | lrp. 50 | | | | | C. 3 | 51 |
| 2 | Gitana
Sr | T. Anthony | 162 | Cowes | 1853 | Ivens & Co | Bristol | Cff. C. Verds | 11 | A 1 |
| | | | 116 | | | | | | | 1 |
| 3 | —
Sr | W. Taylor | 93 | Abrdn | 1846 | Blaikie Bs | Aberdn | Abn. | 6 | A 1 |
| | Z. & p. 51 pt I | B. | | | | | | Cont. 52— | 2 | 53 |
| 4 | Gladiator
Sw | G. Clarke | 278 | Hrtlpl | 1849 | Blumer & | Hartlpl | Hpl. Medit. | 8 | A 1 |
| | YM. 49 over pt I. | B. | | | | | | | | 51 |
| 5 | —
Bk | P. Skelton | 435 | Sndrld | 1851 | Blyth & C. | London | Lon Maurits | 10 | A 1 |
| | f. & YM. 54 | | 549 | | | | | | | 3 |
| 6 | —
S | G. Thomsn | 534 | Abrdn | 1850 | Adamson | Aberdn | Abn. Calcut | 9 | A 1 |
| | YM. & p. 50 over | rpt I. B. | 531 | | | | | | | 50 |
| 7 | Gladiolus
Bk | A. Taylor | 532 | N Brns | 1853 | B. Moir | Aberdn | Liv. Austral | 7 | A 1 |
| | f. & YM. 53 over | t. B. | 556 | Hk & B | w. f. & s. 53 | | | | | 53 |
| 8 | Glamorgan
Sr | D. Jones | 126 | Sndrld | 1834 | W. Bird | Cardiff | Cff. Coaster | 9 | Æ 1 |
| | | | 120 | Srprs 44 & 48 | | | | S. S. 48 | | 53 |
| 9 | Glance
Sr | J. Dyson | 185 | Hull | 1852 | W. Dyson | Hull | Hul. Baltic | 10 | A 1 |
| | I. B. | | 167 | | | | | | | 52 |
| 210 | —
Bn | T. Dawson | 125 | Shi'lds | 1851 | Young & C | Shields | Shl. Baltic | 7 | A 1 |
| | pt I. B. | | 127 | | | | | | | 51 |
| 1 | —
Sr | W. M. Kid | 164 | Leith | 1845 | W. Phinister | Pt. Phil. | Lth. Pt. Phil. | 10 | A 1 |
| | f. & YM. 52 | | 114 | Drp. 52 | | | | | | 52 |
| 2 | Glanmire
Bk | J. Barrett | 246 | Cork | 1840 | Hardy & S | Cork | Crk Barbads | 12 | A 1 |
| | f. & YM. 52 | | | Srprs 51 & 52 | | | | Cont. 52— | 4 | 52 |
| 3 | Glanusk
Bn | P. Lewis | 190 | P. E. Isl | 1850 | J. Lewis | Newprt | Liv. Ibrail | 4 | A 1 |
| | Z. 51 I. B. | | | Hk & B. | | | | | | 51 |
| 4 | Glaphyra
Bk | Leonard | 343 | Calcut | 1814 | Manning | London | Lon. W. Inds | — | Æ 1 |
| | f. & d. 25 f. & YM. | 53 pt I. B. | | T. D. d. & Srprs | 46 w. f. & s. 52 | | | S. S. 50 | | 53 |
| 5 | Glasgow
Sr | Hendersn | 99 | Gls'g'w | 1842 | J. Rankin | Glas'g'w | Cly. Rotrdm | — | A 1 |
| | | | 101 | | | | | Built of Iron | | 53 |
| 6 | —
Bk | J. Jackson | 297 | N. Scot | 1849 | W. E. Cornr | London | Lon. N. Brns | 4 | A 1 |
| | pt I. B. | | | SP. & B | Srprs 54 | | | S. S. 54-4 yrs Cont. 53— | 2 | 4 |
| 7 | —
S | E. Partridge | 339 | Grn'ck | 1817 | Swift | London | Brs. S. Amer | — | Æ 1 |
| | YM. & p. 53 | | 403 | Drp. 52 | Srprs 49 & 53 | | | Rest. 37-6 yrs | C. 2 | 53 |
| 8 | Packet
Sr | E. Kenny | 97 | Abrdn | 1811 | E. Kenny | Yarmth | Yar. Coaster | — | Æ 1 |
| | I. B. | | | len. 50 Srprs 51 & 53 | | | | | | 3 |
| 9 | Glaucus
Bg | R. Duncan | 270 | Grn'ck | 1851 | J. & W. Stwrt | Gren'ck | Cly. Nwflnd | 13 | A 1 |
| | YM. 5 f. f. | | 256 | | | | | | | 51 |
| 220 | —
Bg | G. Gales | 227 | Poole | 1844 | Chapman | Liverp'l | Liv. | 12 | A 1 |
| | YM. 54 | | 240 | | | | | | | 52 |
| 1 | Gleam
Sr | Hannafrd | 129 | P. E. Isl | 1847 | Hoare & C | | | | 51 |
| | | | | | | | | | | |
| 2 | —
Sr | Wade | 152 | P. E. Isl | 1849 | Wade | Shorhm | Brs. Coaster | 4 | Æ 1 |
| | I. B. | | | JB. P. & S. | | | | 50 54-4 yrs | | 49 |
| 3 | Gleaner
Bg | Brookbnk | 196 | P. E. Isl | 1848 | J. Wright | Lynn | Hpl. Lynn | 4 | A 1 |
| | I. B. | | | Srprs 52 | Drp. 54 | | | S. S. 52-4 yrs Cont. 52- | 2 | 1 |
| 4 | —
Bk | G. Duffus | 273 | Dndee | 1839 | J. Thain | Dundee | DunCqumb | 9 | Æ 1 |
| | f. & YM. 53 | | 297 | Srprs 48 | | | | S. S. 52 | C. 3 | 53 |
| 225 | —
Bn | J. Gray | 112 | Chepst | 1815 | Harper & c | Belfast | Bel. Coaster | — | A 1 |
| | f. & Z. 53 I. B. | | | O. FBB | A & Chesnutlen. 53 | | | Rest. 53— | 5 | 53 |

| No. | Ships. | Masters. | Tons. | BUILD. | | Owners. | Port belonging to. | Destined Voyage. | Classification. | |
|-----|----------------------------------|------------|-------|------------|----------|---------------|--------------------|----------------------------|---------------------------|------------------------------|
| | | | | Where. | When. | | | | No. Years first assigned. | Character for Hull & Stores. |
| 251 | Gleniffer Bk
F.&Z. 52I. B. | TSerge'nt | 394 | PE. Isl | 1851 | Pearse & C | London | Liv. Califrna | 3 | A 1 8 |
| | | | 423 | S.B. Bk | Hm & Hk. | | | | | 52 |
| 2 | Glenlyon Bk
F.&YM.50 | LHaddck | 348 | Sndrld | 1845 | TCropton | London | Ldy N Amer | 9 | A 1 50 |
| 3 | — S
F.&s. 52Z. 52 | Oliver | 908 | N Brns | 1841 | Graves | Liverp'l | Wtf. Quebec
S.S.52-4Yrs | 4 | A 1 4 |
| 4 | Glenmore Bk
YM.52 | J. Smith | 276 | Sndrld | 1842 | J. Wilkin | Nwcstle | Nwc. Spain
Cont.51- | 9 | A 1 3 52 |
| 5 | Glenorchy S
YM.&ptf.54 | C. Gray | 484 | Grn'ck | 1845 | Thomson | Glasg'w | Lon. | 10 | A 1 25 |
| 6 | Glide Sw | S. Forster | 199 | Sndrld | 1841 | Meldrum | | | | 3 |
| | | | 184 | | | | | | | 51 |
| 7 | — Bk
YM.lm.52overp | Harrison | 335 | Sndrld | 1848 | Doxford | Sndrld | Sld. | 8 | A 1 52 |
| 8 | — Sw
F.12.54 | T. Meggit | 272 | Sndrld | 1837 | Horncastl | <i>Middloto</i> | | | 2 3 51 1 |
| 9 | Globe Bg
F.&Z. 52I. B. | J. Ritchie | 227 | M'ntrs | 1833 | Crighton | Dundee | Dun N Amer
S.S.51 | 7 | A 1 3 |
| 260 | — Bk
F.&YM.52 | D. Brown | 310 | Sndrld | 1848 | J. Liddell | Alloa | Liv. Califrna | 10 | A 1 52 |
| 1 | Gloriana S
YM.53 | Toynbee | 883 | Nwcstl | 1843 | Smith & C. | London | Lon. | 12 | A 1 53 |
| | | | 1057 | Srps | 53 | | | | | 53 |
| 2 | Gloriosa S
F.&YM.54c.f. | Harrison | 600 | Sndrld | 1849 | J. Miller | Nwcstle | Lon. Calcut. | 13 | A 1 2 |
| | | | 743 | | | | | | | 2 |
| 3 | Glory Bk
I. B. | C. Beyme | 375 | Memel | 1848 | JFreuadal | Memel | Dun. Baltic | | 48 |
| 4 | — Sr | J. Dennis | 132 | Cichst | 1825 | Hutchis'n | | | | 51 |
| 5 | Gloucester S
YM.&ptr.52c.f. | J Marsh'll | 530 | Sndrld | 1852 | J. Lidgett | London | Lon. Adeld. | 13 | A 1 25 |
| | | | 591 | | | | | | | 52 |
| 6 | Glynaeron Sr
I. B. | D Harries | 65 | Abryn | 1852 | Harries & | Abryn | Car. Coaster | 12 | A 1 52 |
| 7 | Glyndwr Sr
pt I. B. | R Edwrds | 94 | Barmh | 1840 | Edwards | Barmth | Lon Coaster | 12 | A 1 53 |
| | | | | Srps | 53 | | | Cont.52- | | 4 53 |
| 8 | Glyne Sr | T. Porter | 124 | Chestr | 1834 | Porter & C | Chester | Crk. Coaster | 12 | A 1 4 |
| | | | 117 | lrp.49& | 51Srps | | | S.S.52 | | 4 |
| 9 | Goddess Bn
YM.52overp | R. Brewis | 190 | lpw'h | 1842 | R. Dart | London | Lon. | 12 | A 1 19 |
| | | | 171 | Drp.48 | | | | cont.54- | | 4 52 |
| 270 | Go-forward Sr
Z.lm.52pt I. B. | J. Lewis | 122 | Drtmth | 1852 | Lombardini | Drtmth | Drt Madeira | 10 | A 1 52 |
| | | | 100 | | | | | | | 52 |
| 1 | Golconda Bk
F.&YM.54 | T. Ford | 367 | Sndrld | 1843 | Rchrdson | Swans'a | Sws. Cuba | 10 | A 1 3 4 |
| | | | 418 | Srps | 50 & 54 | | | Cont.53- | | 3 4 |
| 2 | — S
YM.52 | S. Jarman | 612 | Sndrld | 1852 | Blair & Co. | Sndrld | Sld. | 10 | A 1 4 |
| | | | 758 | | | | | | | 52 |
| 3 | — S
F.&YM.54overp | G. Kerr | 1087 | St. Jhn | 1852 | Anthony | Liverp'l | Liv. N Orlns | 6 | A 1 5 |
| | | | 1124 | Hk. O. P | P & B | | | | | 53 |
| 4 | Gold Digger
Sw
YM.54 | M'Ruvie | 152 | Sndrld | 1854 | G. Gorton | London | Sld. Austral | 8 | A 1 1 |
| | | | | | | | | | | 1 |
| 275 | Golden Age S
F.&YM.53 | Newlnds | 1241 | St. Jhn | 1853 | Tyson & C | Liverp'l | Liv. | 7 | A 1 53 |
| | | | | P. Hk & O. | & O. | w. F. & s. 53 | | | | 53 |

| No. | Ships. | Masters. | Tons. | BUILD. | | Owners. | Port belonging to. | Destined Voyage. | Classification. | |
|-----|---|---------------------|--------------|--------------------------|--------------------|--------------------------------|--------------------|---------------------------|---------------------------|------------------------------|
| | | | | Where. | When. | | | | No. Years first assigned. | Character for Hull & Stores. |
| 76 | Golden Era S
F. & Y.M. 54 | Peat
I. B. | 1637
1557 | St. Jhn
Tam. P | 1853
P. O. | Pilkingt'n
& B.w.f. & s. 54 | Liverp'l | Liv. Austral | 7 A 1 | 22
3 |
| 277 | Fleece Bk
F. & Y.M. 50 | Palettrpe
52 | 312 | Nwcstl
lrp. 50 | 1832 | Mellors | Liverp'l | Liv. Rio Jan.
S. S. 50 | 9 A 1
C. 3 | 10
53 |
| 8 | Grove Sw
I. B. | J. Roach | 184 | Sndrld | 1848 | J. Brough | Sndrld | Cly. Baltic | 7 A 1 | 53 |
| 9 | Sw
ptd. 54 f. & Z. lm. | W. Irvine
54 | 318
338 | Sndrld
len. 40 S | 1819
rprs 4 | Moore & C | Shields | Shl. Amer.
Rest. 40— | — A 1 | 19
4 |
| 280 | Spring Bk | | 316 | Lynn | 1821 | Shields & S | | | — A 1 | 12.2 |
| 1 | Goldfinch Bg | RM Kittn | 234 | Sndrld | 1832 | Walker & Stocktn | Stk. | | — A 1 | 53 |
| 2 | Goldfinder S
F. & Y.M. & pts. 53 | Fitzsimons | 1243
1381 | St. Jhn
Hk P.O. & B.w | 1853
f. & s. 53 | Jones & C. | Liverp'l | Liv. Austral | 7 A 1 | 10
53 |
| 3 | Goliah S
F. S. & Y.M. 49 | C. Slater | 900 | Queb'c | 1840 | Benn | Liverp'l | Liv. Bmbay | 5 — | 52 |
| 4 | Gomelza S
Y.M. 52 overpt I. B. | HCrawfrd | 514
528 | Mrmci
Hk & B. B. | 1852 | Fry & Co. | London | Lon. Medit. | 7 A 1 | 3 |
| 5 | Gomer Sk | E Thomas | 47 | N. Quay | 1834 | Owens & C | | | — A 1 | 5
52 |
| 6 | Gondola Bg
F. & Y.M. 54 overpt I. B. | J. Johnson
I. B. | 166 | Belfast
lrp. 52 D | 1840
rp. 54 | Corry & C. | Belfast | Bel. Coaster
Cont. 52— | 12 A 1 | 4 |
| 7 | Good Design
Sr I. B. | Brereton | 121 | Sndrld | 1840 | Brereton | Yarmth | Nwc. Coastr | 7 A 1 | 3
53 |
| 8 | Hope Bg | Morgan | 124 | Ipsw'h | 1800 | Trickett | Plym'th | Ply. Coaster | — E 1 | 47 |
| 9 | Intent Sp | P. Foot, jn. | 39 | Ipsw'h | 1797 | P. Foot, jn. | Blyth | Bly. Coaster | — E 1 | 43 |
| 290 | Bg
I. B. | J. Howe | 179 | Scrbro | 1799 | Surtees & Sndrld | Nwc. Baltic | Rest. 49— | — | 49 |
| 1 | Bn
I. B. | T. Jones | 112 | Pictou | 1851 | Evans & C. | Almwh | Bms. Coastr | 4 A 1 | 4 |
| 2 | Sr | G. Lucas | 67 | Minhd | 1804 | W. Hole | | | | 51 |
| 3 | Sr
I. B. | J. Parker | 115
110 | Sndrld
O. & E. | 1841
lrp. 49 | R. Glaves
Drp. 54 | Scarbro | Scr. Collier | 4 A 1 | 4 |
| 4 | Goodwill Sw
I. B. | R. Sydal | 131 | Sndrld | 1785 | D Sydal | Lynn | Lyn Coaster | — E 1 | 53 |
| 5 | Gosforth Sw
I. B. | J. Scott | 234 | Sndrld | 1834 | J. Young | S Shields | Shl. London | 6 A 1 | 53 |
| 6 | Goshawk Bg
Y.M. 54 overpt I. B. | A. Cross
B. | 198 | Shrh'm | 1854 | Stnehouse | Shorhm | Shm. | 8 A 1 | 5 |
| 7 | Bg
ptd. 50 | Richrds'n | 244 | Nwcstl | 1831 | Smith & C. | Nwcstl | Nwc. Londn | 10 A 1 | 53 |
| 8 | Gossypium S
F. Y.M. & pts 53 | J. Sndrson | 627
745 | St And
K lsn & Srprs | 1839
53 | Leftwch & | Liverp'l | Lon.
S. S. 53— 4yrs | 4 A 1 | 10
58 |
| 9 | Gottland Bg
Y.M. 50 | CFabraeus | 320 | Wisby | 1850 | Enequist | Wisby | Lon. M'lmin | 6 A 1 | 50 |
| 300 | Govan Hill Sr
I. B. | McIntyre | 301
77 | Dmbtn | 1839 | M'Intyre & Irvine | Ayr. Coaster | Rest. 49— | — | 49 |

| No. | Ships. | Masters. | Tons. | BUILD. | | Owners. | Port belonging to. | Destined Voyage. | Classification. | |
|-----|--|----------------------|-------|------------------|--------------|---------------|--------------------|------------------|---------------------------|------------------------------|
| | | | | Where. | When. | | | | No. Years first assigned. | Character for Hull & Stores. |
| | | | | | | | | | | |
| 301 | Governor Bg
YM.52 | Gilberry | 148 | Livrp'l | 1840 | Lowther | Livrp'l | Liv. | 7 | Æ1 |
| | | | 150 | O.&PP | ptsnw | 48nd&lrp52 | Drp.53 | S.S.51 | C. 2 | 53 |
| 2 | Bg
pt I. B. | Hmswrth | 284 | Shrh'm | 1838 | Spaight & S. | Limerk | ly. Montr' | 9 | Æ1 |
| | | | 309 | ND.47D | rp. 52 | &54 | | S.S.54 | | 5 |
| 3 | Bk
YM.51 | J. Varty | 281 | Sndrld | 1834 | L. ilman | M'ryprt | Liv. Jamaica | 10 | A 1 |
| | | | | | | | | Rest. 48— | 7 | 51 |
| 4 | —Macdonald
Bg F. & Y.M.51 | Annenson | 181 | Boston | Prze | Forster & c | London | Lon. Africa | — | Æ1 |
| | | | | U. S. rai | sed51 | ND. & Srprs51 | | S.S.51 | | 53 |
| 5 | —M'Lean Bg
YM.48 | G. Boisse | 252 | London | 1833 | Forster & c | London | Lon. Africa | 12 | A 1 |
| | | | 216 | Drp. 53 | | | | Rest. 48— | 8 | 53 |
| 6 | Gower Sr | J. Hodge | 123 | Ipsw'h | 1824 | Capt. & Co | | | | 51 |
| | | | 101 | | | | | | | 51 |
| 7 | Gowrie Sw
YM.51 overpt I. | Deuchars
B. | 184 | Perth | 1851 | Paul & Co | Dundee | Liv. Istapa | 8 | A 1 |
| | | | 160 | | | | | | | 51 |
| 8 | Grace Sr | WDitchbrn | 105 | Sndrld | 1842 | Ness & Co. | | | | 51 |
| | | | 84 | | | | | | | 51 |
| 9 | Bg | P. Fearon | 157 | Wrktn | 1824 | Fearon & c | <i>Honiton</i> | <i>SS5</i> | | <i>Æ1/23</i> |
| | | | | | | | | | | 52 |
| 310 | Sw
ptd.— | Milbourn | 220 | Rngmr
lrp. 43 | 1805 | Dawson & | SShilds | Nwc. Londn | — | E 1 |
| | | | | | | | | | | 43 |
| 1 | Sr | T Morgan | 104 | Nwp'rt | 1828 | Morgan & | <i>Millford</i> | | 9 | Æ1 |
| | | | 75 | | | | | | | 52 |
| 2 | Sr | G. Rowe | 74 | Pdst'w | 1820 | Rowe & C. | | | | 52 |
| | | | 63 | | | | | | | 52 |
| 3 | Bg | Salisbury | 167 | Shi'lds | 1831 | Daly & Co. | London | Lon. | | 53 |
| | | | | | | | <i>Whitcho</i> | | | 53 |
| 4 | Bg
F. & Z. 53 | J. Sewell | 193 | Mryp't | 1816 | Wilson & c | Maryp't | | — | Æ1 |
| | | | | ND. & lrp. | 45lrp. 51 | Drp. 53 | | S.S.51 | | 58 |
| 5 | Bk
YM.51 | F. Vennis | 399 | N Brns | 1833 | Pope & Co | Livrp'l | Liv. P. E. Isl | — | Æ1 |
| | | | | almstrb. 42 | | | | S. S. 54—4 Yrs | | 4 |
| 6 | Bg | W. Witten | 157 | Hull | 1818 | T. Scurr | Hartlpl | Hpl. Hmbro | — | Æ1 |
| | | | | ND. 34lrp | 40.41 & 46 | Srprs51 | | | | 53 |
| 7 | Darling Bn
I. B. | C. Byers | 88 | N. Sco. | 1848 | Heworth | Livrp'l | Liv. Coaster | 4 | Æ1 |
| | | | | B. & S. | | | | S. S. 53—4 Yrs | | 53 |
| 8 | Bn | HMorrish | 67 | N Brns | 1844 | Wint & Co. | | | | 53 |
| 9 | —Longstaff
Sw F. & Y.M.54 | J. Logan | 222 | Sndrld | 1850 | M. Clure & | Belfast | Dub. R. Plat | 8 | A 1 |
| | | | 223 | | | | | | | 51 |
| 320 | —& Janes Sr
I. B. | WPatersn | 105 | Kelton | 1839 | Peter & Co | Arbr'th | Arb. | 4 | Æ1 |
| | | | 95 | O. Bk & | P. N T Sds | 46 Srprs | 52 & 53 ND | 53 | C. 1 | 53 |
| 1 | Graf Von Sch-
lieffen Ek F. & Z. 52 | F. Korff
pt I. B. | 275 | Rostck | 1851 | Korff & Co | Rostck | Hul. Havan. | 7 | A 1 |
| | | | | | | | | | | 52 |
| 2 | —vonSchwei-
rin Sr I. B. | C. Zebel | 144 | Sw'md | 1848 | Pitzke | Stettin | Lth. Medit. | 6 | A 1 |
| | | | | <i>Fir Tree</i> | <i>nails</i> | | | | | 50 |
| 3 | Grafton Sr
C. 53 overpt I. B. | | 105 | U St'ts | 1849 | J. Pope | P. E. Isl | Liv. Austra | 7 | A 1 |
| | | | 77 | WO. & | <i>Hh</i> | | | | | 53 |
| 4 | Graham S
YM.52 f. | Harrison | 545 | Sndrld | 1850 | E Graham | Nwcastle | Lon Madras | 13 | A 1 |
| | | | 668 | | | | | | | 52 |
| 325 | Grampian S | Morrison | 723 | D'lhsie | 1842 | D. Swan | <i>Glasgow</i> | <i>SS52-64</i> | | Æ1 |
| | | | 774 | | | | | | | 52 |

G

| No. | Ships. | Masters. | Tons. | BUILD. | | Owners. | Port belonging to. | Destined Voyage. | No. Years first assigned. | Classification. | |
|-----|-------------------------------|-------------|---------|----------------|--------------|------------------|--------------------|------------------|---------------------------|-----------------|---------------|
| | | | | Where. | When. | | | | | Hull & Stores. | Character for |
| 326 | Grand Bonny
S F.&YM.53 | | 656 | Livrp'l | 1852 | Harrison | Liv. | | 7 | A 1 | 8 |
| | | | 791 | O.HkM | orroa & PP. | | | | | | 53 |
| 7 | Grange Sw
F.&YM.52 | J. Ade | 304 | Sndrld | 1845 | GHudson | Sndrld | Sld. Medit. | 9 | A 1 | |
| | | | 323 | Drp. | 52 | | | | | | 52 |
| 8 | — Bk
F.&YM.53 | J Morris'n | 275 | Troon | 1840 | T. Shaw | Gren'ck | Cly. E. Inds. | 11 | A 1 | 15, 78 |
| | | | 301 | Srprs | 49 & 53 | | | Cont. 51— | 4 | | 53 |
| 9 | Granite Bg
ptl. B. | M'Phersn | 256 | Abrd'n | 1846 | AbnCmlc | Aberdn | Abn. Archgl | 6 | A 1 | |
| | | | 186 | O. Lh & E. Srp | rs 48 & 53 | | | Cont. 52— | 2 | | 53 |
| 330 | — City S
YM. & ptr. 55 | W. Leask | 807 | Abrd'n | 1853 | Adamson | Aberdn | Abn. China | 10 | A 1 | 25 |
| | | rpt I. B. | 771 | | | | | | | | 53 |
| 1 | Grantham Sw
ptd. 371. B. | G Temple | 227 | Whtpy | 1813 | Aitchison | Shields | Shl. London | — | E 1 | |
| | | | ND. 42 | rp. | 42 & 53 | | | | | | 53 |
| 2 | Granville S
YM. 52 C. T. | W Burrws | 602 | M'lmin | 1852 | Toulmin | London | Lon. India | 15 | A 1 | |
| | | | 696 | T. | | | | | | | 53 |
| 3 | — Bg
Z. 51. B. | W. Brown | 219 | N. Scot | 1848 | Brown & C | Ramsay | Liv. Galatz. | 4 | A 1 | 10 |
| | | | 189 | | | | S. S. 53— | 4yrs. Cont. 52— | 2 | | 53 |
| 4 | Grape Sr
F. & YM. 49 | J Croughlan | 89 | Cork | 1846 | Tomkns & Cork | Cork | Crk. Coaster | 8 | A 1 | |
| | | t. I. B. | len. 49 | D | rp. 50 | | | | | | 53 |
| 5 | Grasmere S
YM. 50 c. f. | Yeo | 399 | Chepst | 1847 | Lamport | Livrp'l | Liv. Singapr | 13 | A 1 | 14 |
| | | | 454 | | | | | | | | 53 |
| 6 | Grasshopper
Bn ptl. B. | THunken | 117 | Truro | 1837 | Gatley & C | Truro | Fal. | 9 | A 1 | |
| | | | len. 48 | | | | | Rest. 51— | 6 | | 51 |
| 7 | Gratia Bg
F. YM. & pts. 51 | J M'Milln | 178 | Nfdln | 1839 | J. Macfarlan | Gren'ck | Cly. Sydney | — | E 1 | |
| | | | 190 | Drp. | 49 & 53 | | | S. S. 53—4 Yrs | | | 53 |
| 8 | Gratitude Bk
F. & YM. 54 | S Davison | 338 | Sndrld | 1850 | Potts, Brs. | Sndrld | Sld. India | 8 | A 1 | 18 |
| | | | 351 | | | | | | | | 52 |
| 9 | — Sr
Z. 52 I. B. | JDugdale | 99 | Brxhm | 1827 | Dugd'le & Brixhm | Drt. | | 10 | E 1 | |
| | | | 85 | ND. & ptn | w. 441 | rp. 52 | | | | | 3 |
| 340 | — Sw
F. & Z. 53 | P. Easson | 170 | Sndrld | 1823 | P Barrie | Arbroth | Arb Austral | — | E 1 | |
| | | | 154 | Srprs | 53 | x Kls | n 53 | Rest. 44— | 5yrs | S. S. 53 | C. 2 |
| 1 | — Bg
F. & Z. 53 | D. Hollow | 167 | Bidefd | 1803 | W Jenks | | | | | 53 |
| | | | 157 | | | | | | | | 52 |
| 2 | — Sw
F. & Z. 53 | W Pollard | 256 | Shi'lds | 1840 | W Forrest | SShilds | Shl. London | 7 | E 1 | |
| | | | 255 | Srprs | 48 | Drp. 50 | | S. S. 50 | | | C. 2 |
| 3 | — Sk
I. B. | Richards | 61 | Crdign | 1828 | Richards | Cardign | Car. Coaster | 10 | E 1 | 1, 24 |
| | | | 47 | ND. Kl & Srprs | 51 | | | S. S. 51 | | | 53 |
| 4 | — Bk
F. & YM. 54 | | 346 | Sndrld | 1846 | Popham & Exeter | Lon. India | | 9 | A 1 | |
| | | | 394 | Drp. & Srprs | 54 | | | | | | 3 |
| 5 | — Bg
F. & Z. 1m. 52 | J Scorfield | 304 | Nwctl | 1852 | S. Hewson | Shields | Shl. Blk. Sea | 8 | A 1 | |
| | | | 331 | | | | | | | | 52 |
| 6 | — Sr
F. & Z. 53 | H Thomas | 85 | Rye | 1837 | A Thomas | London | | 10 | E 1 | 2 |
| | | | | | | | | | | | 51 |
| 7 | — Bk
YM. & ptr. & s. 51 | W Turnbl | 271 | Yrmtb | 1833 | Mdl Dk Co | Nwctl | Shl. Medit. | 11 | E 1 | 24 |
| | | | | Srprs | 49 | Drp. 51 | | S. S. 49 | | | C. 4 |
| * 8 | Grays Bk
4m 54 | J. Gibson | 318 | Shields | 1854 | J. Gray | Shields | Shl. Montral | 8 | A 1 | 18 |
| | | | | | | | | | | | 3 |
| 9 | Great Britain
S 2 1/2 | Alexand'r | 827 | N Brns | 1846 | Brown & C | London | | 4 | E 1 | 12 |
| | | | 999 | | | | | | | | 52 |
| 350 | — Bk
F. & Z. 53 | T. Poag | 323 | Shmtn | 1830 | R. Carson | Belfast | Bel. | 12 | E 1 | |
| | | | ND. 39 | w. 498 | rprs 50 & 51 | | Klsn 51 | Srprs 53 | | S. S. 49 | 53 |

| No. | Ships. | Masters. | Tons. | BUILD. | | Owners. | Port belonging to. | Destined Voyage. | Classification. | |
|-----|----------------------------------|----------------------|-------|------------------------|-------|---------------------------------------|--------------------|---|---------------------------|------------------------------|
| | | | | Where. | When. | | | | No. Years first assigned. | Character for Hull & Stores. |
| 351 | Great Britain
S ptr.&d.49f.& | Penel
YM.53 | 467 | Poole
len.45 | 1843 | Alexand'r | London | Lon Sydney | 12 A 1 | 55 |
| 2 | —
Sw
I. B. | Rutherfrd | 224 | Sndrld
ptn.B.& | 1832 | Kirk'w'd &
Srprs 51 | Sndrlnld | Sld. London | 8 A 1 | 53 |
| 3 | —
S | Stoddart | 724 | N. Yrk | 1826 | Stoddart | N. York | Lon. NOrlns | 6 A 1 | 53 |
| 4 | —
F.&YM.53overp
YM. lm. 54 | tI. B.
D. Wilson | 514 | Sndrld | 1854 | Douglas & | London | Lon Montrl | 10 A 1 | 53 |
| 5 | Grecian Bk
YM.&ptr. 53 | Hutchis'n | 334 | Sndrld | 1849 | Thomsn & | London | Lon. W Inds | 8 A 1 | 53 |
| 6 | —
Bg
YM. 51c. f. | J. Jackson | 140 | Jersey | 1851 | Falle & Co | Jersey | Jer. Nwflnd | 8 A 1 | 51 |
| 7 | —
F.&YM.53 | J.M. Michen | 144 | Glg'w
Srprs 49 | 1840 | G. Heyn | Belfast | Cly. BAYres | 9 A 1 | 53 |
| 8 | —
Queen Bg
YM. 52 | H. Gibbs | 231 | Cowes
203 Srprs 52 | 1840 | Gibbs & C. | London | Lon.
Cont. 52— | 12 A 1 | 53 |
| 9 | Greenock S | Richardsn | 761 | Glgsw | 1854 | Richrds'n | Glasgw | Cly. Maurits
Built of Iron | 4 A 1 | 53 |
| 360 | Greenwich Bg
YM.&ptr. 53ove | Benfield
rptI. B. | 227 | Rye | 1850 | R. Huntly | London | Lon. | 12 A 1 | 53 |
| 1 | Gregorius S
C. 48 | Tmo'novch | 440 | Trieste | 1848 | Mistrvich | Trieste | Brs. NOrlns | 9 A 1 | 49 |
| 2 | Grenada Bg
YM. 51overpI. B. | M. Intyre | 156 | N Brns
Hk SB. & RP | 1850 | S. White | Liverpl | Liv. Austral.
S. S. 54— 4yrs Cont. 54— | 4 A 1 | 2 2 |
| 3 | Grenfells Sw
YM. lm. 51 | J. Jones | 268 | Sndrld
296 Srprs 53 | 1844 | Moon & C. | Sndrlnld | Sws C'qimbo
Cont. 53— | 9 A 1 | 3 53 |
| 4 | Grenville Bay
Bk d. 291. B. | J. Atkinsn | 357 | Stcktn
lrp. 29Sr | 1783 | Cummngs
prs 44 & 46 n. 51 Srprs 53 | Nwcstle | Nwc. Amer. | — A 1 | 3 |
| 5 | Greta Sw
F.&YM. 49 | Liverseed | 262 | Sndrld | 1849 | Wilson's | Sndrlnld | Liv. Medit. | 8 A 1 | 53 |
| 6 | Greyhound
Sk | J. P. Amy | 35 | lWght | 1830 | LeSueur | | | 51 | |
| 7 | —
Sr
YM. 49 | J. Barker | 137 | Yrmth
115 | 1832 | Barker & c | Yarmth | Yar. Medit.
Rest. 49— | 10 A 1 | 40 |
| 8 | —
Sr
YM. 49 | Bennett | 60 | Wtrfrd
Srprs 53 | 1842 | Ludlow & | P'nznce | Pnz. Medit.
Cont. 52— | 10 A 1 | 3 53 |
| 9 | —
Sr | Wesselby | 108 | Brdprt
74 sr. 36Sr | 1820 | Cram & Co
prs 48 & 53 n. w. 53 | Liverp'l | Brs. Coaster | — A 1 | 53 |
| 370 | Griffin Sw
ptI. B. | WAlxr. dr | 198 | Sndrld
196 O & Lh | 1849 | Griffins & c | Shmptn | Sld. Coaster | 7 A 1 | 4 |
| 1 | Grocer
I. B. | TNorman | 101 | Tpshn
81 lrp. 50 | 1822 | Palmer & c | Exeter | Exr. Coaster
Rest. 37— 5yrs | — A 1 | 53 |
| 2 | Grouville Bn | LeMarq'nd | 174 | Jersey
165 | 1841 | LeBotill'r | | | 52 | |
| 3 | Guadaloupe
Bg F.&C. pt45 | Arana.
pt48 | 180 | Bilboa | 1844 | Estnazlao | Bilboa | Liv. Havan. | 48 | |
| 4 | Guanche Bg
YM. 52C. T. | F. Padron | 196 | Tenriff
P. | 1851 | LeBrun & | Teneriff | Lon. Tenriff | 7 A 1 | 52 |
| 375 | Guardian Bk
F.&YM. 52 | Richrds'n | 336 | Whby
400 Drp & S | 1842 | Chodwick
rprs 52 | London | Liv. RioJan.
Cont. 52— | 10 A 1 | 3 52 |

| No. | Ships. | Masters. | Tons. | BUILD. | | Owners. | Port belonging to. | Destined Voyage. | Classification. | |
|-----|---------------------------------|------------------------|-------|---------|-------|--|--------------------|------------------|---------------------------|------------------------------|
| | | | | Where. | When. | | | | No. Years first assigned. | Character for Hull & Stores. |
| ✠76 | Guardian Bn
YM.53 | J. Webber | 148 | Scilly | 1853 | Webber & Scilly | Sil. Austral | 12 A 1 | 53 | |
| 377 | Guatemala
Packet Bk C. | 52c.f. | 316 | Hringt | 1852 | Carmich'l | Liverp'l Hgt. | 13 A 1 | 52 | |
| 8 | Guiana Bg | Lumsdon | 193 | Queb'c | 1838 | Lynn & Co | | | 52 | |
| ✠9 | Guide Bg
YM. Im. 54 overpt | R. Jarrett
t. B. | 207 | Drtmh | 1854 | Hants & Co
<i>Liverp'l</i> | London | Drt. Medit. | 11 A 1 | 15 |
| 380 | Guiding Star S
YM. 53 overpt | I. B. | 2013 | N Brns | 1853 | Millers & c | Liverp'l | Liv. Austral. | 7 A 1 | 2 |
| ✠1 | — Bk
YM. 53 | W. Booth | 385 | Sndrld | 1853 | Hansell & | Hull | Sld. Medit. | 8 A 1 | 1 |
| 2 | Guillelmo Sr
YM. 50 | Le Grellier | 119 | Jersey | 1835 | Le Grellier | Jersey | Jer. Coaster | 7 E 1 | 53 |
| 3 | Guineaman Sr | G. Leng | 116 | Ipswch | 1836 | G. Leng | Sndrld | Sld. Medit. | 11 E 1 | 51 |
| 4 | Gulnare S
F. & YM. 52 overpt | G Copeland
t. L. B. | 999 | Queb'c | 1852 | J. Dunn | Belfast | Liv. | 6 A 1 | 53 |
| 5 | Gulterus Sw
F. & YM. 54 | | 333 | Sndrld | 1847 | Leadbittr | Sndrld | Liv. | 8 A 1 | 2 |
| 6 | Gurd'n Rebow
Sr YM. 52 | J. Vincent | 59 | Wvnho | 1838 | Vincent & | Salcmb | Drt. Medit. | 10 E 1 | 51 |
| 7 | Gustav Bg | J. Kasch | 215 | Wlg'st | 1850 | Homeyer | Wolg'st | Lth. Wlgast | 7 A 1 | 50 |
| 8 | — Bg
F. & C. 48 overpt | Martinsen
B. | 183 | Libau | 1847 | Hagedorn | Libau | Dun Baltic | | 48 |
| 9 | Gute Hoef-
nung Bg | I. B.
Tamms | 139 | Barth | 1808 | Spalding | Strals'd | Lon. Baltic | — E 1 | 43 |
| ✠90 | Guyon Sr
F. & YM. 53 | J. Rogers | 164 | Poole | 1853 | A. H. Tulk | London | Poo. London | 12 A 1 | 53 |
| 1 | Gwain Maid
Sr Z. 50 I. B. | H Llwelin | 119 | Fshgrd | 1846 | Llwelin & | Fishgrd | Shl. Medit. | 12 A 1 | 50 |
| 2 | Gwalia Sr | J. Jones | 118 | Abryn | 1853 | Jones & Co | Abryrn | Car. Coaster | 12 A 1 | 52 |
| 3 | Gwalior Bk
F. & YM. 51 | W. Taylor | 344 | Sndrld | 1844 | Hendersn | London | Lon. India | 10 A 1 | 5 |
| 394 | Gwen Jones
Sr pt. I. B. | J. Jones | 97 | Pt. Mdc | 1848 | J. Jones | Pt. Mdc | Bar. Altona | 12 A 1 | 48 |

***Additional Ships are inserted in the Supplement at the end of the Register.

| No. | Ships. | Masters. | Tons. | BUILD. | | Owners. | Port belonging to. | Destined Voyage. | Classification. | |
|-----|---------------------------------|---------------------------|-------|-------------------------|--------------------|--------------------------------|------------------------------|--|---------------------------|------------------------------|
| | | | | Where. | When. | | | | No. Years first assigned. | Character for Hull & Stores. |
| 1 | H. M. S
ptr.&s. 54YM 5 | 4pt I.B. | 326 | Aricht
BB. Hk | 1852
& P.w | Carmichael
ptr.&s 54 | Liverp'l | Liv. Honds | 4 A 1 | 3 |
| 2 | Haberdine Sr | R. Collings | 65 | Nfland | 1830 | M Warren | <i>Spain</i> | | 7 24 | 52 |
| 3 | Hafod Sr
I. B. | J. Thomas | 85 | Lwrny
Sprs 50 | 1844 | Budd & Co | Sw'nsea | Sws. Rouen | 11 A 1 | 50 |
| 4 | Haggerston
Sew Sr | J. Booth | 416 | Livrp'l
A. P. 80 | 1852
H. | T. Gibson | London | Liv. Collier
Built of Iron | — A 1 | 52 |
| 5 | Haidee Sr
YM 48overpt I. | W. Beedie
B. | 80 | Petrdh
O. Lh & | 1846
B. lrp. 52 | W Beedie | Aberdn | Lth. Coaster | 5 A 1 | C. 2 52 |
| 6 | —
Bg
f. & Y.M. 54 | Brown | 188 | Cowes | 1835 | Ridley & S | London | Liv. Nw find
Rest. 48 — | 10 A 1 | 7 50 |
| 7 | —
Bg
f. & Z. 54pt I. B. | G. Burrell | 272 | Queb'c
O. E. B. | 1852
Tam. | Corsar & S
& RP. | Arbr'th | Arb. Austral | 4 A 1 | 1 |
| 8 | —
S
YM. 52 | J Hopkinsn | 756 | St Jhn | 1849 | J. Ryland | Hull | Lon Bmbay | 4 A 1 | 52 |
| 9 | —
Sw
f. & Z. 52 I. B. | W Simpson | 207 | P. E. Isl
P & B. B. | 1851 | W. Wilson | Nwcstle | Nwc. Londn | 4 A 1 | 53 |
| 10 | —
Bk
YM. 54 pt 53over | R. Smith
pt I. B. | 245 | Wh'tby | 1836 | Barnes & S
Martypt | <i>Spain</i>
Liv. W. Inds | 9 A 1 | 52 | 21 |
| 1 | Haiti
Bg | W Roberts | 183 | Gl'sgw | 1852 | Young & C | Glasg'w | Cly. W. Inds
Built of Iron | — | 52 |
| 2 | Halcyon Bk
f. & s. 47 | Chapman | 359 | Hull
ND. 38N | 1825 | Torr & Co. | Hull | Hul. N. Y'rk | — A 1 | 3 |
| 3 | —
Sk | O. Owens | 50 | Grvnd | 1811 | D Jenkins | | | — | 52 |
| 4 | —
Sw
f. & Z. 53 | A. Watson | 296 | Sndrld
310 | 1852 | Clark & Co | Nwcstle | Nwc. Medit. | 8 A 1 | 53 |
| 5 | Halicore Sw
pt I. B. | J Turnb'll | 289 | Blyth | 1853 | Milburn & Blyth | Blyth | Bly. Havre | 8 A 1 | 53 |
| 6 | Halifax Bg
I. B. | A. Barber | 149 | Thorne
151 ND. 39lr | 1803 | H. Cadell | C'knzie | Lth. Baltic
S. S. 48 | — A 1 | 53 |
| 7 | —
Bk
YM. & ptr. 52 | G. Page | 361 | Sndrld
397 Sprs 52 | 1846 | G. Smith | London | Lon. W Inds | 10 A 1 | 53 |
| 8 | — Packet Bk | J Hubb'ck | 323 | Stektn | 1834 | J. Gordon | | | — | 52 |
| 9 | Halls Sr
Z. 54pt I. B. | J. Hall | 179 | Perth | 1850 | Co'prthwte | Perth | Liv. | 9 A 1 | 52 |
| 20 | Hallyards S
f. & Y.M. 52 | W Wall'ce | 299 | Pt Glsg
Sprs 48 | 1818 | Campbell | Glasg'w | Cly. W. Inds
Rest. 38—6yrs S. S. 52 | — A 1 | 12 |
| 1 | Halswell Sr
I. B. | J. Taylor | 90 | Brgwt | 1841 | CB. Mogg | Bdgwtr | BdgCoaster
Cont. 52— | 11 A 1 | 4 52 |
| 2 | Hamilla Mit-
chell S Y.M. 53 | H Bradley
c. f. | 561 | Petrdh | 1850 | W Hammnd | London | Lon. China | 13 A 1 | 53 |
| 3 | Hamilton Bg
I. B. | P. Corbitt | 191 | N Brns
B. S. & T am. | 1853 | J. Dodds | Glasg'w | Cly. Montrl | 4 A 1 | 4 |
| 4 | — Campbell
Kidston S ptr & | Paterson
s. 52 Y.M. 52 | 1444 | N. Sco | 1851 | G. M. K'nzte
& Hk w. ptr. & | Pietou | Cly. P. Philp | 6 A 1 | 52 |
| 25 | Hamlet Bg
YM. & ptr. 48 | J. Greetham | 208 | Grn'ck | 1842 | J Greetham | Liverp'l | Liv L'Union | 8 A 1 | C. 3 51 |

| No. | Ships. | Masters. | Tons. | BUILD. | | Owners. | Port belonging to. | Destined Voyage. | Classification. | |
|-----|-------------------|------------|-------|----------|---------|--------------|--------------------|------------------|--------------------------|------------------------------|
| | | | | Where. | When. | | | | No. Years first assigned | Character for Hull & Stores. |
| 26 | Hamlet Bk | Wilson | 348 | Yrmth | 1840 | Fenwick | | | | 52 |
| 7 | Hampden Bg | W Wardll | 234 | Hull | 1852 | Irving & C | Hull | Hull Baltic | 10 | A 1 |
| 8 | Hampshire S | Reynall | 519 | Shmtn | 1852 | Wigram & | London | Lon. | 13 | A 1 |
| 9 | — Bk | J Hopkins | 298 | Sndrld | 1834 | Clark & Sn | Ptsmth | Liv. C.G.H. | 10 | AE 19 |
| 30 | Hampton Bk | J. Inglis | 393 | n Klsn 1 | 5 Srprs | 188 & 50 Drp | 51 nd. 52 | S.S. 48 | C. 3 | 52 |
| 1 | Hamsterly Hall Sw | Armstrng | 202 | Sndrld | 1841 | Dawson & | | | | 52 |
| 2 | Handy K | PG Anley | 86 | Jersey | 1847 | Anley & S. | | | | 51 |
| 3 | — Sr | C. Codd | 66 | Wxfrd | 1841 | Devereux | Wexfrd | Wex Coastr | — | AE 1 |
| 4 | Hannah Sp | T. Alward | 4 | Pangt. | 1847 | R. Slade | Torq'ay | Tqy. Coastr | 7 | A 1 |
| 5 | — S | D. Bower | 530 | St. Jhn | 1850 | Deane & C | Liverp'l | Lon. Brazils | 6 | A 1 |
| 6 | — Sw | J. Bruce | 224 | Sndrld | 1850 | MSainton | S Shields | Cork | 8 | A 1 |
| 7 | — Bg | Golls | 135 | Yrmth | 1794 | J. Allen | Yermth | SS 57 | AE 25 | |
| 8 | — Sw | B. Harold | 260 | Sndrld | 1839 | H Barrick | Shields | SS 54 | AE 10 | |
| 9 | — Bg | E. Jarvis | 147 | Tgmth | 1824 | IN Russell | | | | 52 |
| 40 | — Sr | T. Jones | 108 | Crdign | 1848 | Jones & C. | Cardign | Car. Coaster | 12 | A 1 |
| 1 | — Sr | T. Long | 101 | Cork | 1833 | Hosford | Cork | Crk. Coaster | — | AE 1 |
| 2 | — Bn | J. Mackay | 137 | Livrp'l | 1817 | E. Eastee | Liverp'l | Liv. R. Jan. | — | AE 1 |
| 3 | — Bg | M'Kinny | 190 | Dublin | 1820 | Reed & Co | Whitvn | Whn. Coastr | — | AE 1 |
| 4 | — Sr | Nichols'n | 106 | Arbrth | 1836 | D. Croft | Dundee | Dun. Coastr | 5 | AE 1 |
| 5 | — Sr | D. Owens | 64 | Crdign | 1840 | Owens & C | Cardign | Car. Coaster | 9 | AE 1 |
| 6 | — Sr | J. Randall | 161 | Witsbl | 1841 | Bkckmore | Wtstabl | Lon. Spain | | 53 |
| 7 | — Sr | Richards | 176 | P. E Is | 1849 | Richards | Swans'a | Crk. Coaster | 4 | AE 1 |
| 8 | — Sw | T. Tadd | 141 | Sndrld | 1852 | T. Tadd | Fowey | Sld. Coaster | 8 | A 1 |
| 9 | — Bg | TWallace | 163 | Dndee | 1823 | J. Kidd | Arbroth | Arb. Queb'c | — | AE 23 |
| 50 | — Bn | Wetherall | 149 | N. Scot | 1847 | Wetherall | Liverp'l | Lon. C.G.H. | 4 | AE 1 |

| No. | Ships. | Masters. | Tons. | BUILD. | | Owners. | Port belonging to. | Destined Voyage. | Classification. | |
|-----|-----------------------------------|----------------------------|--------|---------------|----------|------------|--------------------|------------------|---------------------------|------------------------------|
| | | | | Where. | When. | | | | No. Years first assigned. | Character for Hull & Stores. |
| 51 | Hannah Booth Sr pt I. B. | J. Best | 113 | Fowey | 1835 | Best & Co | Plym'th | Ply. Medit. | 10 | AE1 4 |
| 2 | Codner Sr Y.M. 53 | J Furzmn | 194 | Stnhse | 1842 | D. Codner | Drtmth | Drt. Medit. | 12 | A 1 |
| 3 | Easte Bg (late Antonio) Y | M & ptr. 53 | 219 | 232 | 1841 | E. Eastee | Liverp'l | Liv. | 12 | A 1 |
| 4 | Grayson Bn | E. Penrice | 137 | Wrktn | 1837 | Grayson & | | Cont. 53— | 3 | 53 |
| 5 | Hicks Bk pt I. B. | J. Hicks | 230 | Fowey | 1853 | Hicks & C. | Fowey | Foy Cardiff | 12 | A 1 |
| 6 | Kerr S r & s. pt 49 pt 51 Y | H. Kerr M. Im. 53 | 695 | St. Jhn w. d. | 1840 | Laughlnd | Glasgw | Cly Maulmn | 4 | AE1 |
| 7 | Mary Sr (late Frederick) | J. Wood I. B. | 160 | Rst'ck | 1835 | L. Blumer | Hartpl | Hpl. Hmbro | — | AE1 |
| 8 | Salkeld S Y.M. & ptr. 54 | R Cordin'r | 492 | Drp. 53 | 1845 | Steel & S. | Liverp'l | Liv. Calcut. | 12 | A 1 |
| 9 | Eleanor Sw pt I. B. | Robinson | 187 | Sndrld | 1849 | Adamson | Sndrld | Ply. France | 8 | A 1 |
| 60 | Margaret Sr | J. Pearson | 38 | Drp. 53 | 1818 | J. Pearson | | | 53 | |
| 1 | Sarah K. Barge I. B. | G. Fowle | 78 | Serbro | 1853 | Gregory | London | Lon. Coast'r | 6 | A 1 |
| 2 | Hannibal Bk r. & d. pt 44 pt 47 | D. Hallow'll 54 f. & Z. 54 | 315 | Hull | 1815 | Morrison | Shields | Shl. Medit. | — | AE1 14.18 |
| 3 | S. A. Walker Y.M. & ptr. 54 c. f. | A. Walker | 618 | sd. 491 rp | 1852 | Cook & Co | Aberdn | Lon. Austr'l | 13 | A 1 |
| 4 | Hanover S Y.M. 53 c. f. | W. Henry | 900 | Drp. 54 | 1853 | G Mrshall | London | Lon. Austral | 13 | A 1 |
| 5 | Hants Bk r & Y.M. 53 | Hpl'white | 302 | Shilds | 1845 | Gould & C | London | Lth. Baltic | 8 | A 1 |
| 6 | S. E. Wylie r. & Y.M. 53 overp | t I. B. | 676 | N Brns | 1847 | Horsfall | Liverp'l | Liv. Africa | 5 | A 1 |
| 7 | Happy Return Sr I. B. | R. Gilbert | 48 | Drp. 46 | 1814 | Lake & Co | Falm'th | Fal. Spain | 2 | AE1 |
| 8 | WHuds'n | 75 | Kntgly | 1845 | Horruks | | | | 53 | |
| 9 | Harald Hindertend Bg Y.M. 53 | REneb'rg | 288 | len. 36 x | 1852 | N Holm's | Slftsbrg | Fal. | 5 | A 1 |
| 70 | Harbinger Bn Z. 51 I. B. | Alexand'r | 115 | RP. | 1850 | Alexand'r | Girvan | Liv. | 53 | A 1 |
| 1 | Sw | J. Carrell | 131 | Girvan | 1846 | Gre'nfield | | | 51 | |
| 2 | Sw pt I. B. | J. Craig | 242 | N Brns | 1852 | C. Birnie | M'ntrse | Mtr. Baltic | 8 | A 1 |
| 3 | Bk Y.M. & ptr. 54 | RDavison | 256 | Mntr's | 1839 | Harnett & | London | Lon. CGH. | 12 | A 1 |
| 4 | S Y.M. & ptr. 54 overp | rpt. I. B. | 657 | Whitvn | 1848 | Chapman | London | Lon. | 4 | AE1 |
| 75 | Bk Parsons Y.M. 52 | 317 | Sndrld | 1852 | G. White | S Shilds | Shl. Medit. | 2 | 4 | A 1 |

H

| No. | Ships. | Masters. | Tons. | BUILD. | | Owners. | Port belonging to. | Destined Voyage. | Classification. | |
|-----|-----------------------------|--------------|------------|-----------------------|-------|---|-------------------------|---|---------------------------|------------------------------|
| | | | | Where. | When. | | | | No. Years first assigned. | Character for Hull & Stores. |
| 76 | Harbinger Bk
F. & YM. 53 | Thomps'n | 305 | Queb'c | 1841 | Neish & C. | Dundee | Dun Archgl
S. S. 51—5 Yrs | 5 Æ 1
C. 2 | 19
53 |
| 7 | — Bk
F. & YM. 54 | J Wilburn | 435 | Sndrld | 1854 | Gourley & | Sndrld | Lon. Austrl | 8 A 1 | 2 |
| 8 | Hardware Sw | A. Shaw | 412
152 | Livrp'l | 1821 | Shaw & Co | | | | 52 |
| 9 | Hardwicke Sw
YM. 52 | T. Price | 286 | ndrld | 1848 | Nicholson | Sndrld | Sld. Me. lit. | 8 A 1 | 52 |
| 80 | Harewood K
I. B. | J. Triplett | 50 | Plymh
lrp. 42 & | 1812 | J. Bayley | Plym'th | Ply. Coaster | — Æ 1 | 3 |
| 1 | Harebell Bg
YM. 52 | Hicks | 217 | Tnmh
228 | 1839 | Chudley | Livrp'l | Lon.
Cont. 51— | 12 A 1
4 52 | 3 |
| 2 | Harkaway Bg | Cheesm'n | 247 | shrh | 1853 | Gates & C | Shorhm | Shm. | 10 A 1 | 53 |
| 3 | — S
F. & YM. 54 CT. | Stephens | 830 | Dndee | 1852 | Somes, Bs | London | Lon Transpt | 15 A 1 | 4 |
| 4 | Harlequin Bg
F. & Z. 52 | M. Brown | 294 | Yrmth
336 | 1837 | Nell & Co.
<i>Beard & Co.</i> | Hull | Hul. N York
<i>London</i> | 12 Æ 1
C. 4 | 2 |
| 5 | — Bg
F. & YM. 53 | H Brooks | 199 | Dmbtn
Srprs 53 | 1833 | Cunngm | Gren'ck
Rest. 45— | Cly. W. Inds
7yrs Cont. 52— | 10 A 1
2 53 | 10 |
| 6 | — Bn
I. B. | J. Bull | 114 | N. Sco.
Srprs 54 | 1847 | G Henn'tt | Tgnmth | Tgn Coaster
S. S. 50—4yrs | 4 Æ 1 | 2 |
| 7 | — Bk
F. & YM. 52 overp | G. Craig | 702 | Queb'c
O. Tam. | 1851 | Allan & Co | Glasg'w | Cly. Mntal. | 6 A 1 | 52 |
| 8 | Harley Sw
F. & YM. 53 | T. Reed | 228 | Sndrld
Drp 53 | 1850 | E Blackett | Shields | Stk. Medit. | 8 A 1 | 53 |
| 9 | Harling't'n Sw
pt I. B. | J. Hall | 249 | Sndrld | 1851 | Penman & | Sndrld | Sld. Medit. | 8 A 1 | 50 |
| 90 | Harmony Sr
I. B. | J. Barkley | 65 | Elgin
lrp. 36 ND | 18 5 | I. Arrott | <i>Exton</i>
Belfast | Bel. Coaster | — Æ 1 | 24
53 |
| 1 | — Sw | J. Bunter | 142 | Abrdn | 1835 | J. Bunter | | | | 52 |
| 2 | — Sr
I. B. | J. Coyle | 37 | P. E. Isl
B. S. Hk | 1848 | J. Coyle | L'ndrry | Ldy.
S. S. 53—4 Yrs | 4 Æ 1 | 53 |
| 3 | — Sr
I. B. | Endicott | 92 | Shaldn
ND. & lrp | 1814 | H. Hyne | Brixhm | Drt. | — E 1 | 44 |
| 4 | — Sr
I. B. | J. Griffiths | 70 | Crdign
ND. & lrp | 1829 | Havard & | Cardign | Mil. Coaster
S. S. 50 | 9 Æ 1 | 4 |
| 5 | — Sr
pt I. B. | T Griffiths | 83 | Wales
lrp. 48 ND | 1837 | Davies & C | Cardign | Car. Coastr
S. S. 53 | 10 Æ 1 | 53 |
| 6 | — Bg | J. Harris | 125 | Kncrd | 1803 | J. Pagon | s53 | | | 51 |
| 7 | — S
F. & YM. 53 | Jamieson | 870 | N Brns
ND. & lrp | 1840 | Wiggins | St. John | Liv. St. Thos
S. S. 53—4 Yrs | 4 Æ 1
C. 1 | 53 |
| 8 | — Sr
pt I. B. | N. Meany | 99 | Wxfrd
Srprs 52 | 1843 | A. Whitty | Wexfrd | Mil.
Cont. 51— | 8 A 1
3 52 | |
| 9 | — Sw | J. Reider | 196 | Sndrld | 1804 | Sugars & C | Lynn | Lyn. Coastr | — Æ 1 | 53 |
| 100 | — Bg | Riondean | 73 | Bidefd | 1804 | Braginton | | | | 51 |

| No. | Ships. | Masters. | Tons. | BUILD. | | Owners. | Port belonging to. | Destined Voyage. | Classification. | | |
|-----|---------------------------------|-------------|-------|-----------------------|----------------------|-------------------------|--------------------|------------------|---------------------------|------------------------------|--------|
| | | | | Where. | When. | | | | No. Years first assigned. | Character for Hull & Stores. | |
| 101 | Harmony Bg | W. Roach | 205 | Ayr | 1813 | Pat Fuel Co. | | | | 51 | |
| 2 | — Sw | J. Russell | 300 | Prize | | Atkins & Shields | Shl. Amer. | — | Æ 1 | 10 | |
| 3 | d.pt53pt541.B Bg | C Webst'r | 176 | lrp. 41 D Rdbge | rp. 54 | 1818 Fletch'r & Shields | Shl. France | — | Æ 1 | 3 | |
| 4 | — Bg | J. White | 231 | lrp. 45 n Yrmth | K1 47 | Srprs 47 & 54 | London | Lon. Labrd | 11 | Æ 1 23 | |
| 5 | Harold Bk | F Dotchin | 326 | lrp. 43 D Sndrld | rp. 48 | 1850 Pow & Co. | NShilds | Sld. Medit. | 8. 8. 48 | C. 4 4 | |
| 6 | — S | J. Mann | 588 | Whtvn | 1849 | Brcklb'nk | Liverpl' | Liv Calcutta | 14 | A 1 18 | |
| 7 | v. & Y.M. 53 C. T. Sr | G Johnstn | 154 | N. Sco. | 1847 | Brown & C | Glasg'w | Cly. Austral | 4 | Æ 1 53 | |
| 8 | f. & Z. 53 I. B. Sr | R. Carey | 547 | N. S. W | 1847 | Bennett & | London | Lon Austral | 9 | A 1 53 | |
| 9 | Harpooner | L Morrice | 405 | London | 1831 | L. Morrice | London | Lon. | 11 | A 1 8 | |
| 110 | Bk f. s. & Y.M. 54 Harriet Bg | S. Dove | 212 | lrp 48 Sr Yrmth | prs 50 | 1825 J. Loveday | Hartpl | Hpl Hmbro | Rest. 48— | 7 50 | |
| 1 | — Sr | R. Drake | 77 | Wdb'g | 1832 | Trott & C. | Wdbdg | Ips. Dort | 11 | Æ 1 11 | |
| 2 | — Bk | J. Greig | 293 | Bristol | 1824 | Adamson | Dundee | Dun. | — | Æ 1 53 | |
| 3 | — Sw | W. Home | 251 | lrp. 41 le Sndrld | n. & lr p. 47 | Srprs 52 & 54 | G. Clark | Shields | Shl. Medit. | 6 | Æ 1 21 |
| 4 | ptd. 49 F. & Z. 1m. 53 I. B. Sr | T. Jones | 125 | Frame, light s Shrh'm | cantling Sr | rs 52 | Bowring | Liverpl' | Liv. Medit. | C. 2 53 | |
| 5 | — Sr | A Leggett | 97 | nd. 54 Glghm | 1801 | Bayley & c | Ipswch | Ips. Coaster | — | Æ 1 5 | |
| 6 | — Sr | Lowery | 101 | len. 39 lr Hull | p. 47 S rprs 49 & 52 | Jackson | Hull | Hul Coaster | 8 | A 1 53 | |
| 7 | — Sr | J. M' Tague | 99 | nd. & Srp Drghd | rs 52 | 1838 | A Raulstn | Londry | Ldy. | 12 | Æ 1 53 |
| 8 | — Sr | Mathews | 165 | 76 nd. & Srp Dodbk | rs 51 | 1840 | Matthews | Brixhm | Drt. Medit. | 11 | A 1 53 |
| 9 | Y.M. 1m. 53 overpt I. B. Bk | Outerbrdge | 331 | len. 52 D Hrtpl' | rp. 53 | 1843 | J Rchrdsn | Swans'a | Sws. Cuoa | 9 | A 1 53 |
| 120 | — Bn | RRichrds | 124 | 395 Srprs 51 Apl'dr | | 1853 | Edwrds & | Bristol | Bid. Medit. | 10 | A 1 53 |
| 1 | — S | Shaddick | 798 | 99 Queb'c | 1852 | G. Hennem | Tgmth | Lon Sydney | 6 | A 1 53 | |
| 2 | — Bn | J. Syvret | 63 | 925 O. R.P. Archat | Hk & B. | 1834 | Syvret & C | | | | |
| 3 | — Beecher | Bradshaw | 69 | Prestn | 1853 | Whitwrth | Fletw'd | Liv. Coaster | 7 | A 1 53 | |
| 4 | — Hope Bg | | 299 | Swedn | 1845 | Pearse & c | | | | | |
| 125 | — Humble Bk | E. Moody | 461 | Liv' rpl | 1845 | Currie & C | London | Liv. China | 12 | A 1 52 | |
| | Y.M. 54 | | 486 | Drp. 52 | | | | | | 52 | |

| No. | Ships. | Masters. | Tons. | BUILD. | | Owners. | Port belonging to. | Destined Voyage. | Classification. | |
|-----|------------------------------------|-------------------|-------|--------------------|------------------|-------------------|--------------------|-----------------------------|---------------------------|------------------------------|
| | | | | Where. | When. | | | | No. Years first assigned. | Character for Hull & Stores. |
| 126 | Harriet L. Bn
YM.51 | D'mar'sque | 164 | Jersey | 1840 | G. Falle | Jersey | Liv. Rio Jan. | 9 | Æ1 4 |
| | — Scott Sk | N. Mortly | 353 | Srprs 49
Queb'c | &50 p
1836 | Eastpe &
Sds52 | Padst'w | Pad. N. Amr
S.S.54—4 Yrs | C. 3 | — Æ1 3 |
| 8 | — Stewart Bn | W B'rclay | 97 | Whitvn | 1848 | M'Will'm | | | | 3 |
| 9 | — Wade S
F. & Z. pts. 54 I.B. | J. Fea | 538 | Jebstd
F & O.S | 1835
rprs 5 4 | Wade & C. | Hull | Hul. N. York | — | Æ1 52
1/55 |
| 130 | — & Jane
I. B. | R Willims | 102 | Brmth | 1851 | Griffith & c | Barmth | Bar. Coaster | 10 | A 1 |
| 1 | Harriete Bk
F. & YM. 52 over | R Luthrie | 328 | Dndee | 1852 | Campbell | Liverpl | Dun. Bahia | 8 | A 1 |
| 2 | Harriett Bn
I. B. | Jackson | 152 | Lewes | 1847 | Gray & Co | N'whvn | Sld. | 12 | A 1 |
| 3 | Harriot Sw
YM.53 | DM'Lean | 201 | Sndrld | 1838 | Brown & c | Glasg'w | Cly. Austral | 8 | Æ1 50 |
| 4 | — Sr
Z 55 pt. I. B. | G. Moat | 124 | Selby | 1840 | Stranding | Goole | Hul. Aabo | 10 | Æ1 53 |
| 5 | Harrisons Bg
I. B. | Harrison | 131 | Whitby | 1844 | Harrison | Whitby | Wtb Tees | 9 | Æ1 52 |
| 6 | Harry Bg
F. & YM.51 | GW. Dare | 202 | Brdprt | 1842 | HDare & c | London | Cly. Maurits | 9 | A 1 |
| 7 | — Sw
YM. pt. 50 pt. 52 ov | T. M' Rae | 258 | Sndrld | 1844 | Fenwick | London | Sld. London | 8 | A 1 |
| | — Sr
Z. 51 I. B. | Morris | 101 | Plymh | 1851 | Shilston | Plym'th | Ply. Medit. | 9 | A 1 13 |
| 9 | — Lorrequer S
F. & YM.52 | R Jeffares | 847 | Queb'c | 1846 | Lapham | Watfrd | Lon. Pnama | 5 | Æ1 4 |
| 140 | Hartford Bg
pt. I. B. | J. Roberts | 172 | S n'ids | 1828 | Swan & Co | Nwstle | Nwc. Londn | 7 | Æ1 52 |
| 1 | — Bk
I. B. | E. Rundle | 450 | P. E. Isl | 1843 | Stevens'n | Quebec | Lon. Quebc | — | E 1 48 |
| 2 | Hartley Bk | M'Lauchln | 330 | Sndrld | 1836 | Dunbar & | | | | 52 |
| 3 | Harv'st Home
Bk
YM. 52 | Webb | 404 | N Brns | 1841 | Moore & C | London | Lon. | 12 | Æ1 51 |
| 4 | Harvey Sw
ptd. 47 pt. 48 ptr. & | Town'snd | 303 | Londn | 1790 | J. Donkin | Shields | Shl. Spain | — | Æ1 2 |
| 5 | — Galbraith
Bn YM.50 | Leggett | 155 | Plymh | 1846 | Potter | Liverpl | Liv. Brazil | 12 | A 1 52 |
| 6 | Hashemy Bk | J. Ross | 523 | Calcut | 1817 | Ross & Co. | | | | 51 |
| 7 | Hastings Bk
YM. & ptr. 51 | R Watson | 425 | Sndrld | 1849 | JC Munro | London | Lon. | 12 | A 1 51 |
| 8 | Havering S
YM. 54 f. | C. Pryce | 775 | S Shlds | 1849 | Toulmin | London | Lon. Sydney | 13 | A 1 52 |
| 9 | Havilah Scw
Sr | Macmeikn
MC.53 | 336 | Nwstl | 1853 | Macmeikn | London | Lon. Austrl. | — | A 1 53 |
| 150 | Hawk Sr
I. B. | J. Adams | 64 | Stcktn | 1838 | G. Jack | Stnhvn | Abn Coaster
Rest. 49— | | 49 |

| No. | Ships. | Masters. | Tons | BUILD. | | Owners. | Port belonging to. | Destined Voyage. | No. Years first assigned. | Classification. | |
|-----|------------------------------|-----------|------|-----------------------------|-----------------|-------------|--------------------|--------------------------|---------------------------|------------------------------|---------|
| | | | | Where. | When. | | | | | Character for Hull & Stores. | |
| 151 | Hawk Sr | Bateman | 83 | Yrmth Drp. 50 | 1845 | Bateman | Yarmth | Lon. Coaster | 8 | A 1 | 50 |
| 2 | — Sr | | 95 | Abrdn | 1836 | | | Wtf. | 12 | | |
| | YM. 49 | | 80 | Drp. 47 | Srprs 49 | | | | C. 3 | | 52 |
| 3 | — Sr | J. Foster | 121 | O. & P. Drp. 53 | | W. Blacky | Liverp'l | Liv. Austral | — | A 1 | 53 |
| 4 | — Sr | Hicks | 487 | London | 1854 | Gooch & C | London | Lon. Collier | — | A 1 | |
| | r. & Z. 53 | MC. 54 | 353 | AP. 80 | H. | | | Built of Iron | | A 1 | 2 |
| 5 | — Sw | Horan | 229 | Sndrld | 1852 | Potts, Brs | Sndrld | Sl. J. Arch'gl | 8 | A 1 | 52 |
| | pt I. B. | | | | | | | | | A 1 | 52 |
| 6 | — Sk | T. Jones | 35 | Barmh Srprs 52 | 1841 | Jones & Co | Barmth | Bar. Coaster | 12 | A 1 | 52 |
| 7 | — I. B. | J. Romney | 99 | Annas | 1841 | Weild & C. | | | | | 51 |
| | Sr | | 83 | | | | | | | | 51 |
| 8 | Hawkhill Bg | T. Hndrsn | 162 | Boness | 1842 | Ray & Co. | Kncrdn | Liv. Medit. | 8 | A 1 | 51 |
| | YM. 48 | | 179 | n Kln & Srprs 51 | | | | | C. 3 | | 51 |
| 9 | Hawthorn Sw | Souter | 200 | Sndrld | 1824 | Farrow & c | Sndrld | Sl. London | — | A 1 | 53 |
| | I. B. | | | n K140p | tw & Srprs 53 | | | | | | 53 |
| 160 | — Sw | Thompsn | 277 | Sndrld | 1845 | Doxford | Sndrld | Sl. | | | 49 |
| | I. B. | | | | | | | | | | |
| 1 | Hazard Bu | J. Gorvin | 41 | Bidefd | 1819 | J. Sergeant | | | | | 52 |
| 2 | — Bg | G. Banks | 115 | Tgnmh | 1818 | Davidson | Gren'ck | Cly. Falm'th | — | A 1 | 20 |
| | YM. Im. 50 | | 99 | nd w. & TSds | 32 Drp. 49 | Srprs 53 | | | | | 53 |
| 3 | Heart of Oak | Crockett | 326 | Drtmh | 1839 | Nichols | Liverp'l | Liv. Bahia | 10 | A 1 | 14 |
| | Bk f. & YM. Im. 49 | | | Srprs 49 | | | | | C. 3 | | 52 |
| 4 | — Sk | T. Thomas | 24 | N. Quy | 1828 | Thomas & | | | | | 22 |
| 5 | — Bk | R. Wiley | 340 | Whby | 1839 | J. Rogersn | Nwestle | Shl. Medit. | 9 | A 1 | 13.20 |
| | s. 5 6 51 over I. B. Y.M. 55 | | 329 | pt n Kln & Srprs 52 | | | | | C. 3 | | 52 |
| 6 | Heath Bk | Weightman | 257 | Sndrld | 1844 | J. Ray | London | Lon. Natal | 9 | A 1 | |
| | YM 54 | | 307 | n TSds 5 | 2 Srprs 52 & 54 | | | Cont. 53— | | | 3 1 |
| 7 | Heather Sw | J. Lawson | 236 | P. E. Isl | 1849 | Thomson | Dundee | Liv. W. Inds | 4 | A 1 | |
| | Z 52 I. B. | | | B. & S. | | | | | | | 52 |
| 8 | — Bell Sw | W. Dent | 209 | Blyth | 1850 | Soulsby & | Blyth | Nwc. Brcln | 8 | A 1 | 9 |
| | f. & YM. 51 over pt I. B. | | | | | | | | | | 51 |
| 9 | — Sw | J. Ellis | 222 | Blyth | 1847 | Davies & C | Cardign | Car. Austral | 8 | A 1 | 26 |
| | f. & YM. 51 over pt I. B. | | | pt n. & S rprs 5 3 | | | | | | | 53 |
| 170 | — Bg | | 221 | Abrd'n | 1851 | | | Liv. Rio Jan. | 7 | A 1 | |
| | YM 51 over pt I. B. | | 191 | | | | | | | | 51 |
| 1 | Hebden Bg | Weather'l | 260 | Scbro | 1826 | Fowler & c | Scarro | Scr. | — | A 1 | 2 |
| | f. & d. 49 YM. 54 | | | w. & TS dsr. & d. & lrp. 49 | Srprs 54 | | | | | | S.S. 54 |
| 2 | Hebe Sr | R. Atwool | 110 | Wymh | 1823 | Atwool & c | | | | | 51 |
| | | | 98 | | | | | | | | 51 |
| 3 | — Sr | W. Clunn | 104 | Grn'ck | 1853 | Baine & Co | Gren'ck | Cly. Nwflnd | 8 | A 1 | 53 |
| | YM. 53 over pt I. B. | | 83 | | | | | | | | 53 |
| 4 | — Sr | Cooper | 125 | Yarmh | 1831 | Palmer & c | Yarmth | Lon. | 10 | A 1 | |
| | YM. 51 | | | nd. 51 | | | | Rest. 45. 7yrs Cont. 52— | | | 2 53 |
| 175 | — Sw | G. Flemng | 229 | Sndrld | 1814 | Wheatley | NShilds | Shl. London | — | E 1 | 43 |
| | ptd. 43 pt I. B. | | | lrp. 36 pt nd. 40 | Srprs 43 | | | | | | 43 |

| No. | Ships. | Masters. | Tons. | BUILD. | | Owners. | Port belonging to. | Destined Voyage. | Classification. | |
|-----|----------------------|--------------------------------------|-------|----------|-------|-------------|--------------------|----------------------------|---------------------------|------------------------------|
| | | | | Where. | When. | | | | No. Years first assigned. | Character for Hull & Stores. |
| 201 | Helen
<i>Z 50</i> | Sr W-Collier | 73 | Brxhm | 1820 | Collier & C | <i>Borham</i> | | | <i>F. 11</i>
52 |
| 2 | — | Bk A. Davies | 305 | N.Sco | 1826 | Murphy | | | | 52 |
| 3 | — | Sr O. Davies | 76 | Crnvrn | 1852 | Morris & C | Carnvrn | BmsCoaster | 8 | A 1 |
| 4 | — | I.B. Bk J. Foster | 639 | StJhns | 1844 | Gould & C | | | | 52 |
| 5 | — | Bk Gldswrty | 276 | N'wprt | 1839 | Cook & Co | Bristol | Liv. | 12 | A 1 |
| 6 | — | YM.52 Bk T Johnstn | 346 | N Brns | 1846 | Millar & C | M'ntrse | Mtr. Queb'c | 4 | AE 1 |
| 7 | — | F.&Z.51 I.B. Sw McGreg'r | 251 | Dndee | 1842 | Nicoll & C. | | S.S.51-4Yrs
Lon. | 4 | 52 |
| 8 | — | Sr R. Ord | 107 | Perth | 1850 | A Ewing | Berwck | Bwk.Medit. | 5 | A 1 |
| 9 | — | I.B. Bg J. Stewart | 158 | Grn'ck | 1849 | Stewart & | Gren'ck | Cly. Lisbon | 8 | A 1 |
| 10 | — | YM.&ptr.53 Sw WStraker | 281 | Sndrld | 1853 | Green'will | Sndrld | Sld. Medit. | 7 | A 1 |
| 1 | — | I.B. Sr M. Symlet | 97 | Bridp't | 1821 | Plain & Co | Cardiff | Cff. Coaster | — | AE 1 |
| 2 | — | I.B. Bk W. Wilson | 423 | Kincrd | 1851 | D. Wright | Kncrdn | Lon. | 9 | A 1 |
| 3 | — | YM.51 Cook Sr G Padd'n | 78 | Dndee | 1837 | Kirkbride | Sndrld | Sld. Coaster | 7 | AE 1 |
| 4 | — | pt I.B. Douglas S | 839 | len.&Dr | 1852 | J.J. Gibb | Glasg'w | Liv. India | 13 | A 1 |
| 5 | — | F.&YM.54 c.f. Sr P. Reekie | 81 | Perth | 1852 | Pitblado | Perth | Dun. Coastr | 6 | A 1 |
| 6 | — | pt I.B. Lindsay Bk | 450 | Sndrld | 1850 | H. Brown | London | Lon. China | 9 | A 1 |
| 7 | — | YM.51 Mary Bk R.O Legg | 317 | Sndrld | 1840 | Toulmin | London | Liv. Singapr | 10 | AE 1 |
| 8 | — | YM.50 Munro Sw Taylor | 148 | Dndee | 1838 | Loder | London | Lon. Medit. | 8 | A 1 |
| 9 | — | F.&YM.52 Stewart Sr Dow | 98 | Dndee | 1844 | D Stewart | | Rest.50- | 5 | 3 |
| 220 | — | Bk A Tindall | 348 | Sndrld | 1848 | Hicks & C. | Scarbro | Lon. | 10 | A 1 |
| 1 | — | YM.&ptr.50 Thompson C. Browne | 350 | Srprs 50 | 1840 | Paton & S. | Ayr | Cly. Quebec | 4 | AE 1 |
| 2 | — | S F.&YM.&pts 49 & George Sr P. Brown | 98 | Nwcastl | 1847 | Galloway | Leith | S.S.54-4Yrs
Scr.Coaster | 8 | A 1 |
| 3 | — | I.B. & Sophia Sr J. Bristow | 64 | Yrmth | 1843 | D Swerles | Yarmth | Yar.Coaster | 10 | AE 1 |
| 4 | — | I.B. Helena Bn J Ainswth | 168 | Hollnd | 1840 | J. Boundy | Lancstr | Liv. Cork | 6 | AE 1 |
| 225 | — | I.B. Bk B. Bustin | 265 | N.Sco | 1841 | J Alexndr | | S.S.53 | 53 | 51 |

H

| No. | Ships. | Masters. | Tons. | BUILD. | | Owners. | Port belonging to. | Destined Voyage. | Classification. | |
|-----|-----------------------------------|-----------------------|-------|-----------------------------------|-------|--------------------|--------------------|------------------|---------------------------|------------------------------|
| | | | | Where. | When. | | | | No. Years first assigned. | Character for Hull & Stores. |
| 226 | Helena Bk
YM.49overptI. | Deuch'rs
B. | 275 | Mntrs' | 1849 | Baxter&C | Dundee | Dun. | 8 | A 1 |
| 7 | — Bg
Z.54I. B. | R. Evans | 188 | N Scot | 1852 | Williams | Bristol | Gr. Austral | 4 | A 1 |
| 8 | Helene Hardy
Bk f.&Z.53 | W Nicholns | 258 | Hk B. Y P&O
Sndrld | 1839 | RM'Kellop | Shields | Shl. Medit. | 9 | A 1 |
| 9 | Helianthus Bg
ptI. B. | Reynolds | 158 | Srprs 50 & 52
Nwq'y | 1853 | Reynolds | London | Car. Cardiff | 12 | A 1 |
| 230 | Heligan Sr
ptI. B. | J Trevean | 107 | Mvgsy
len. 51 Drp. 53 | 1829 | Mead&C. | Falm'th | Whn. Coastr | — | A 1 |
| 1 | Helios Sr
YM.51 | Dannevig | 414 | Lilsnd | 1851 | Grogaard | Lilsand | Lon. | 4 | A 1 |
| 2 | Hellespont Sw
f. & YM.54overpt | T Turn'b'll
tI. B. | 225 | Shi'lds | 1844 | Young & S | N Shlds | Shl. Medit. | 7 | A 1 |
| 3 | — Bg
YM.53 | G. Cooper | 255 | Srprs 51 & 51
Yrmth | 1845 | Barber&C | Yarmth | Lon. Alg. By | 12 | A 1 |
| 4 | Helvellyn Bk
f. & YM.51 | Wright | 241 | Wh'tvn
Drp 51
Srprs 47 & 53 | 1826 | Bondle & C | Wh'tvn | Lon. Alg. By. | 9 | A 1 |
| 5 | Hempsyke S
YM. & ptr. 53c. f. | G. Barlow | 567 | Sndrld | 1850 | Allan & Ss | London | Lon. Austr'l | 13 | A 1 |
| 6 | Henbury S
YM.50 | J. Clark | 398 | Bristol | 1849 | F. Green | London | Lon. Calcut | 10 | A 1 |
| 7 | Henderson Bg | W. Hill | 164 | Wrktn | 1784 | Carmich'l | | | | 52 |
| 8 | Hendon Sw
ptI. B. | R. Downs | 216 | Sndrld | 1850 | Smrthw'it | Sndrln | Sld. London | 8 | A 1 |
| 9 | Henrietta Sk
I. B. | J. Croll | 45 | Milfrd
Drp. 51 | 1842 | D. Croll | Glasg'w | Liv. Coaster | 11 | A 1 |
| 240 | — Bn
I. B. | D'ninghm | 120 | P. E Isl | 1847 | Smith & S. | Aberdn | Abn. | 4 | A 1 |
| 1 | — Sr
f. & YM. 49 | | 104 | Sndrld | 1845 | Beck | London | Lon. C. G. H | C. 2 | 52 |
| 2 | — Sr
ptI. B. | Fox | 107 | Bristol | 1843 | Stevens & | Plym'th | Ply. Coaster | 10 | A 1 |
| 3 | — Bk
YM. 49 | W. Judd | 200 | Livrp'l
sn. 47 | 1833 | Wilson | Liverp'l | Liv. Melbrn | 12 | A 1 |
| 4 | — Bk
f. & YM. 54 | H. Mills | 349 | Glostr | 1848 | Ord & Co. | Sndrln | Sws. Cuba | 10 | A 1 |
| 5 | — Bg
YM. 53overI. B. | J. Oliver | 198 | P. E Isl | 1851 | Welsh | Liverp'l | Liv. | 4 | A 1 |
| 6 | — Sr | E. Quick | 208 | Bhh. S. & P.
len. 46S rprs 5 | 1844 | Ebbw Vale
Co. | Nwprt | Npt. Medit. | — | A 1 |
| 7 | — S
ptr. & s 53f. & YM | J. Tuelon | 442 | Livrp'l | 1838 | O' Hillor'n | Glasg'w | Cly. Austrl. | 6 | A 1 |
| 8 | — Sophia Bk
f. & Z. 53I. B. | G. Wright | 300 | Sndrld | 1838 | Stogledw
London | Stk London | Rest. 48-lyrs. | 6 | A 1 |
| 9 | Henriette
Sophie Bg | JLidholdt | 175 | Dnmrk | 1844 | Halkar&c | | | C. 1 | 53 |
| 250 | Henry Sr | T. Cook | 72 | Wh'tby | 1790 | Turnbull | | | | 51 |
| | | | 57 | | | | | | | 52 |

| No. | Ships. | Masters. | Tons. | BUILD. | | Owners. | Port belonging to. | Destined Voyage. | Classification. | | |
|-----|--------------------------------------|------------|-------|-----------------------|------------------|------------------|---------------------|------------------|---------------------------|------------------------------|-------|
| | | | | Where. | When. | | | | No. Years first assigned. | Character for Hull & Stores. | |
| | | | | | | | | | | | |
| 251 | Henry Bg
pt I. B. | J. Forbes | 315 | Nwcastl
ND. & Lrp. | 1827
46 Srp | C. Birnie | Mntrse | Mtr Quebec | — | Æ 1
3 | 23 |
| 2 | — Bg
d.—pt I. B. | Goodrick | 237 | Nwcastl
ND. TSds | 1778
46 Srp | Shadforth | Hull | Hul. Baltic | — | E 1
53 | 25 |
| 3 | — Sr
I. B. | R. High | 89 | Srprs 46
& 47le | 1828
n. 53 | A. Palmer | Yarmth | Yar. Coaster | — | Æ 1
53 | 29 |
| 4 | — Bn | J. Jewell | 94 | Bidefd
ND. Klsn | 1833
45 Srp | Martin & C | Bidefrd | Bid. Coaster | 10 | *Æ 1
53 | 2. 22 |
| 5 | — Sr
I. B. | J. Kian | 47 | Milfrd
N Klsn & | 1831
pt ND. | Walsh & C | Wexfrd | Bel. Coaster | — | Æ 1
4 | 10 |
| 6 | — Sk | Llew'llyn | 60 | Llanly | 1834 | Neville & C | | | | | |
| 7 | — Bn | J Mitchell | 120 | Nwprt | 1839 | D O'Keeffe | | | | | 52 |
| 8 | — Bg
f. & s. 51 pt I. B. | I. Simon | 174 | Hrngt
NW. & T | 1809
Sds 3 | Simon & C | Wht'n | Whn Coastr | — | *Æ 1
53 | 20 |
| 9 | — Sr | J. Sims | 121 | Bidefd
107 Srprs | 1842
54 | T. Stevens | Plym'th | Ply. Coaster | 12 A | 1 | 4 3 |
| 260 | — Sr | Tamplyn | 74 | Ipswch | 1821 | Tmplyn & | | | | | 51 |
| 1 | — Sr
pt I. B. | J. Thomas | 99 | Swns'a | 1844 | Thomas & Swans'a | Swans'a | Sws Coaster | 12 A | 1 | 51 |
| 2 | — Bell
f. & Y.M. pt 50 pt 51 | J. Duncan | 174 | Bntsl'd
ND. 50 Srp | 1834
pr 51 | A. Duncan | Arbrth | Liv. Medit. | 7 | Æ 1 | 20 |
| 3 | — Benness Sw | K. Stevens | 203 | Sndrld | 1839 | Hillman | Nashon | | 8 | Æ 1 | 9 |
| 4 | — Chapman
Bk Y.M. 51 | J. Liddle | 247 | Leith | 1851 | L. Rose | Leith | Lth Valprso | 9 A | 1 | 52 |
| 5 | — Cotes Sw
f. & Z. 53 pt I. B. | J. Marr | 211 | Sndrld | 1838 | Soulsby & Blyth | Blyth | Bly. Baltic | 7 | Æ 1 | 11 |
| 6 | — Curwen Bn
Y.M. 52 over pt I. B. | T. Monier | 164 | Wrktn
151 pt O.M. | 1842 | Fell & Co. | Wrkgt'n | Wrk. Maurit | 7 A | 1 | 52 |
| 7 | — Duncan Bk | R Badc'ck | 562 | cr hbt | 1840 | Adey & Co | | | 5 | 52 | |
| 8 | — Ellis S
Y.M. & ptr. 52 | H. Styles | 464 | Sndrld | 1852 | H. Ellis | Plymth | Sld. China | 10 A | 1 | 52 |
| 9 | — Gardner S | T. Tobin | 701 | St Jhn. | 1844 | Lodge & C | London | | 4 | Æ 1 | 22 |
| *70 | — Gillespie Bk
f. & Y.M. 54 over | pt I. B. | 397 | Cardiff | 1852 | Grice & C. | Wht'n | Liv. | 8 A | 1 | 52 |
| 1 | — Holman Bn
Y.M. 52 over pt I. B. | F. Baker | 158 | Plymh | 1852 | Pardew & | Plym'th | Ply. Medit. | 12 A | 1 | 52 |
| 2 | — Ismay Bg
f. & Z. 53 | H. Bell | 131 | Mrypt
O. & A. | 1845
Srprs 53 | S. Dutton | Liverp ^l | Mpt Mexico | 6 | Æ 1 | 22 |
| 3 | — Jones Bk
Y.M. 54 | J. Jones | 353 | Pt Mdc | 1850 | H. Jones | Pt. Mdc | Liv. | C. 2 | 53 | |
| 4 | — Lawson Bk
Y.M. 48 | W Wilkns | 347 | Sndrld | 1848 | H Lawson | S Shilds | Shl. Spain | 8 A | 1 | 52 |
| 275 | — Miller Bk
Y.M. 53 | T. Putt | 433 | Plymh | 1853 | F. Wilson | London | Ply. Brazils | 12 A | 1 | 53 |

| No. | Ships. | Masters. | Tons. | BUILD. | | Owners. | Port
belonging
to. | Destined
Voyage. | Classification. | |
|-----|-----------------------------------|----------------------|------------|--------------------------|-------|------------|-----------------------------------|-------------------------------|------------------------------|------------------------------------|
| | | | | Where. | When. | | | | No. Years
first assigned. | Character
for
Hull & Stores. |
| | | | | | | | | | | |
| 76 | Henry Moore
S | M'Dugall | 1223 | Gr'nck | 1854 | Moore & C | Liverp'l | Cly. Austral
Built of Iron | — A 1 | 24 |
| 277 | Morton Sw
I. B. | | 230 | Sndrld | 1848 | J. Todd | Sndrld | Sld. London | 7 A 1 | 8 |
| 8 | Poole Bg
YM.53 overpt I. | M Gemml
B. | 240 | N.Scot
BS&P. | 1853 | M'Kenzie | Pictou | Cly. N. York | 4 A 1 | 53 |
| 9 | Porcher Bk
f. & s. pt. 53 p 54 | A. Greig | 485 | Bristol
pts. n & l r | 1817 | Thomson | Grnmth
Rest. 36— | Shl. Amer.
7 yrs S.S. 40 | — *E1 | 4 |
| 280 | Reed Bk
YM.53 | B. Fowler | 429
495 | Sndrld | 1853 | Walker & | Scarbro | Sld. Lncstn | 8 A 1 | 53 |
| 1 | Tanner Bk
f. ptd. & spts. 50 Y | R. Peter
M.50 | 388 | Sndrld
Srprs 48 | 1834 | R. Peter | London | Lon. Califrn
S.S. 53 | 10 *E1
C. 3 | 53 |
| 2 | Taylor Sw
I. B. | L. Care | 218 | Blyth
O. & E. | 1840 | Gray & Co | Blyth
Srprs 50 & 52
Drp. 54 | Bly. Kiel | 6 *E1
C. 2 | 4 |
| 3 | Tuke Sr
I. B. | Laughlin | 71 | Arklw
O & P. | 1843 | H. Tuke | Arklow | Sws Coaster | 5 *E1 | 53 |
| 4 | Warburton
Sr YM. 49 | P. Pentin | 153 | Brdprt
Drp. 49 | 1842 | Jones & C. | London | Lon.
cont 54 | 12 A 1
4 | 9 |
| 5 | Winch Bk
f. & YM. 53 | | 473 | Pwllhli
Drp. 52 | 1846 | Bains & C. | Liverp'l | Liv. | 12 A 1 | 53 |
| 6 | Woolley Bk
f. & YM. 53 | J. Bower | 305
356 | Poole
lrp. 53 | 1835 | W. Fraser | Invktng | Lon. Austrl.
S.S. 53 | 10 *E1
C. 3 | 8 |
| 7 | & Dora Bn
pt I. B. | D. Rees | 120 | Abryn | 1849 | Rees & Co. | Abryrn | Car. Coaster | 12 A 1 | 49 |
| 8 | & Jane Sr | J. Harris | 116 | Sndrld
102 Drp. 37 | 1831 | Lawrance | Ipswich | Ips. Coaster | 8 E 1 | 42 |
| 9 | & Margaret
Sr YM 49 over | RPrthard
pt I. B. | 108 | PtMdc | 1848 | Roberts & | Pt. Mdc | Liv. Medit. | 11 A 1 | 49 |
| 290 | Henrys Sw
YM. lm. 51 | R. Jackson | 290 | Sndrld | 1846 | Longstaff | Sndrld | Sld. Amer. | 8 A 1 | 22 |
| *1 | Her Majesty S
c.f. | J. Davison | 766 | Sndrld | 1854 | J Watkins | London | Sld. | 13 A 1 | 1 |
| 2 | Bg
YM. lm. 53 overpt | Rickinson
I. B. | 218
222 | Whitby | 1847 | Rickinson | Whitby | Lon. Odessa | 9 A 1 | 49 |
| 3 | Herald Sr
YM. lm. 51 | Bennett | 70 | Scilly
61 len. & lrp | 1835 | Stewart & | P'nznce | Pnz. Medit. | 10 *E1 | 59 |
| 4 | S | G. Bruce | 801 | N Brns
911 | 1840 | Jhnst'ne & | | | | 51 |
| 5 | Sr
I. B. | J. Davies | 74 | Bristol
63 len. 42 Sr | 1841 | Hughes & | Abryst. | Abs Coaster
S.S. 52 | 10 *E1 | 3 |
| 6 | Bk
f. & YM. 53 | H Jones | 350 | G'rnsy
len. 50 D | 1841 | Jones & C. | Gr'nsey | Crk. Maurts
Rest. 50— | 8 A 1 | 53 |
| 7 | Bk
YM. 50 | L Lawson | 290 | Sndrld | 1850 | Haigh | Goole | Sld. Califrn | 9 A 1 | 50 |
| 8 | Bg
pt I. B. | S. Lindsay | 188 | Mntr's
181 Srprs 52 | 1839 | Birnie & C | M'ntrse | Mtr. Baltic
S.S. 52 | 9 *E1
C. 3 | 23 |
| 9 | Sr | L. Love | 78 | Plym'h
Srprs 53 | 1831 | Pnz Sh Co. | P'nznce | Pnz. Coaster
Rest. 44— | 10 *E1 | 6 53 |
| 300 | Sk | Sansbury | 60 | Isl. Mn
O. & R P | 1848 | Qualtr'gh | Drbyhn | Liv. Coaster | | 49 |

| No. | Ships. | Masters. | Tons. | BUILD. | | Owners. | Port belonging to. | Destined Voyage. | Classification. | |
|-----|-------------------------------|------------|-------|-------------------|-------------|------------------|--------------------|------------------|---------------------------|------------------------------|
| | | | | Where. | When. | | | | No. Years first assigned. | Character for Hull & Stores. |
| 301 | Herald Bk
Y.M.&ptf.51 | Turnbull | 257 | Plymh | 1837 | Sadler & C | Plymth | Lon. Odessa | 12 A 1 | 51 |
| 2 | — Bg
Y.M.52 | J. Warren | 199 | Srprs 49
Tnmth | &50
1841 | R. Alsop | Liverp'l | Liv.
Cont.53— | C. 4
12 A 1 | 51
4 53 |
| 3 | Herbert Sr | W Phillips | 71 | France | 1830 | Davies & C | | | | 52 |
| 4 | — Sr
I.B. | E Thomas | 94 | Nevin | 1848 | Thomas & Carnrvn | Bms.Londn | | 12 A 1 | 48 |
| 5 | Hercules Sr
I.B. | O. Harries | 83 | Milfrd | 1812 | Harries | Milford | Mil. Coaster | A 1 | 21 |
| 6 | — Sr | W. Smart | 116 | Perth | 1838 | W. Smart | | | | 53 |
| 7 | Hercyna Bk
f. & Y.M.50 | W. Mason | 780 | Queb'c | 1849 | H'ldernss | Liverp'l | Liv. | 5 A 1 | 51 |
| 8 | Herefordshire
Bn Y.M.lm.48 | W Rowett | 106 | Herfrd | 1824 | Cram & Co | Liverp'l | Liv. Coaster | 10 A 1 | 53 |
| 9 | — S
f. s. & Y.M.51 | Richrds'n | 1355 | Bmb'y | 1813 | Fergusson | London | Lon. Austr'l | — A 1 | 53 |
| 310 | Hermes Bk | Corkhill | 241 | Livrp'l | 1836 | Dickensn | | | | 51 |
| 1 | — Bk
Y.M.lm.&pts.52 | J Snellmn | 404 | Ulebrg | 1852 | J Snellm'n | Uleabrg | Brs. | 4 A 1 | 52 |
| 2 | — Sr | W. Soutar | 152 | Dndee | 1832 | Soutar & C | Dundee | Dun. Baltic | 8 | 53 |
| 3 | Hermione Bg
Y.M.51 | Chenowith | 176 | Bristol | 1845 | Moss & Co | Liverp'l | Liv. Medit. | 12 A 1 | 51 |
| 4 | Hero Sr
I.B. | H. Barnes | 87 | Ilfr'c'm | 1817 | Capt. & Co | Ilfr'c'mb | Ply. Coaster | — A 1 | 53 |
| 5 | — Pol
I.B. | J. Berry | 112 | Apldr | 1841 | Williams | Bidefrd | Bid. Coaster | 11 A 1 | 52 |
| 6 | — Bk
Y.M.51 | B. Buck | 374 | Sndrld | 1851 | H. Brown | London | Sld. Suez | 10 A 1 | 51 |
| 7 | — Sr
pt I.B. | A C'mpbll | 143 | Shmtn | 1825 | J. Brown | Marypt | Mpt Coaster | 12 A 1 | 3 |
| 8 | — Bk
f. & Y.M.52 | J. Donald | 322 | Abrdn | 1845 | W Duthie | Aberdn | Lon. Pt. Phil | 9 A 1 | 52 |
| 9 | — Sr
I.B. | L. Eckles | 90 | Thorn | 1852 | J. Whaley | Goole | Goo Coaster | 9 A 1 | 52 |
| 320 | — Sr | J. Foster | 57 | Rye | 1832 | Holmes & | | | | 52 |
| 1 | — Bg
s.46 | Harrison | 180 | Wrktn | 1812 | Capt. & Co | Wrktn | Whn Quebc | — A 1 | 53 |
| 2 | — Sk | M Hwksn | 37 | Bnstpl | 1840 | Hawkins | | | | 52 |
| 3 | — Sr
pt I.B. | M'Clanag'n | 109 | Sndrld | 1840 | J. Lawless | Dundlk | Nry Coaster | 7 A 1 | 4 |
| 4 | — Bg
I.B. | Mathews | 184 | Sndrld | 1808 | Smith | Scarbro | Scr. Collier | — E 1 | 49 |
| 325 | — Sr
I.B. | W Oakley | 61 | Chepst | 1820 | D. Lewis | Bristol | Mil. Lisbon | — A 1 | 18 |

H

| No. | Ships. | Masters. | Tons. | BUILD. | | Owners. | Port belonging to. | Destined Voyage. | Classification. | |
|-----|-------------------------------|--------------------|-------|----------------------|----------------------------|----------------|---------------------|------------------|---------------------------|------------------------------|
| | | | | Where. | When. | | | | No. Years first assigned. | Character for Hull & Stores. |
| 326 | Hero | S Pirrie | 394 | Mdw'y | 1821 | Sinclair & | Belfast | Liv. China | — | A 1 |
| | <i>f.&d.49 f.&YM.</i> | 52 | 406 | len.49 | | | | Rest.49— | 6 | 52 |
| 7 | — | Sr J. Reid | 81 | Nwcstl | 1801 | Reid & Co. | | | | 52 |
| | | | 75 | | | | | | | 52 |
| 8 | — | Sr J. Rogers | 108 | Wvnho | 1843 | J. Rogers | | | | 52 |
| 9 | — | Sr S. Saul | 77 | Chrlnn | 1836 | Saul & Co | <i>Selwath 1852</i> | | | 52 5 |
| 330 | — | Sr A. Slaker | 54 | Banff | 1849 | Watson & | Banff | Bnf.Coaster | | 49 |
| | <i>I.B.</i> | | | <i>O.E.&F</i> | | | | | | 49 |
| 1 | — | Cr Went | 55 | Suffolk | 1795 | Jeffries | | | | 51 |
| 2 | — | Sr Wetherill | 84 | Kngtly | 1848 | Wetherill | Goole | Nwc France | 7 | A 1 |
| | <i>I.B.</i> | | | <i>ptCl.</i> | | | | | | 53 |
| 3 | — | Bn Williams | 60 | Clchst | 1822 | Anglesea | <i>London</i> | | | 51 18 |
| 4 | —of the Nile | Sr Hunt | 356 | Cowes | 1852 | Remingt'n | London | Lon. | 13 | A 1 9 |
| | <i>YM.52 f.</i> | | | | | | | | | 52 |
| 5 | Heroine | Sr DCormck | 109 | Abrd'n | 1844 | Cormck & | London | Lon. Africa | 9 | A 1 |
| | <i>f.&YM.51</i> | <i>overpt I.B.</i> | 76 | | | | | | | 51 |
| 6 | — | Bk Crighton | 250 | Sndrld | 1848 | T. Crisp | London | Lon.C.G.H. | 9 | A 1 // |
| | <i>YM.51</i> | | | | | | | | | 51 |
| 7 | — | Sr Hockaday | 97 | Drtmh | 1826 | WGodfr'y | Torqu'y | Tqy Coaster | 10 | A 1 10 |
| | <i>I.B.</i> | | | <i>nd.49 Sr</i> | <i>prs53</i> | | | Rest.36— | 5 | 53 |
| 8 | — | Sr M'Farlnd | 88 | Poole | 1848 | Wanhill | Poole | Poo.StMich | 12 | A 1 |
| | <i>YM.48</i> | <i>overpt I.B.</i> | | | | | | | | 48 |
| 9 | — | Bk J. Meldrm | 375 | Bristol | 1835 | Atkinson | Shields | LimCoaster | 10 | A 1 21 |
| | <i>f.&YM.56</i> | | | <i>Srprs 49</i> | <i>Drp.50 &53</i> | | | <i>S.S.49</i> | C.3 | 52 |
| 340 | — | S D.Walker | 387 | Dndee | 1831 | W.Duthie | | | | 51 |
| 1 | — | Sw A Watson | 189 | Mntrs | 1840 | D.Mackie | M'ntrse | Mtr. Baltic | 8 | A 1 23 |
| | | | 182 | <i>Srprs 47</i> | <i>&49 p tnd.52</i> | | | <i>S.S.52</i> | C.3 | 53 |
| 2 | Heron | Sw Hutchnsn | 226 | Sndrld | 1854 | Potts, Brs. | Sndrlnd | Sld. Bordx | 8 | A 1 |
| | <i>I.B.</i> | | | | | | | | | 5 |
| 3 | Hersilia | Bk J. Leslie | 263 | Arbrth | 1851 | D. Cargill | Arbroth | Arb. | 8 | A 1 |
| | <i>f.&YM.51</i> | <i>overpt I.B.</i> | | | | | | | | 51 |
| 4 | Hesperia | Bk J. Peacock | 269 | W'trfd | 1840 | A. Strong | <i>Shields</i> | | | 52 6 |
| | | | | | | | | | | 52 |
| 5 | Hesperus | Sr Shepherd | 200 | Nwcstl | 1842 | J. Hair | Nwcstle | Nwc.Londn | 5 | A 1 |
| | <i>pt I.B.</i> | | 164 | <i>O.L.&A.</i> | <i>Sr prs 50 &54 n</i> | | <i>Klnn54</i> | | C.2 | 1 |
| 6 | — | Bk R. Evans | 329 | Sh'l'ds | 1834 | Williams | Bristol | Gr. C.Vds. | — | A 1 13 |
| | <i>f.&YM.51</i> | | 366 | <i>Srprs 48</i> | <i>,51 &53</i> | | | <i>S.S.51</i> | | 53 |
| 7 | Hewson | Sw Lonsdale | 237 | Sndrld | 1842 | A Hewson | NShilds | Shl. Baltic | 7 | A 1 1 |
| | <i>f.&Z.52</i> | <i>I.B.</i> | 233 | <i>nd.50 Sr</i> | <i>prs 50 &52</i> | | | <i>S.S.52</i> | C.2 | 53 |
| 8 | Hibbert | Bg A. Bruce | 230 | Whby | 1842 | Drbyshire | Liverp'l | Liv.R.Plate | 9 | A 1 |
| | <i>YM.52</i> | | 259 | <i>Drp.50</i> | | | | Cont.51— | 3 | 52 |
| 9 | Hibernia | Sr Griffiths | 47 | Ayr | 1816 | J. Rees | | | | 51 |
| 350 | — | S M'Lach'n | 689 | P.E.Isl | 1849 | Paton & C. | Liverp'l | ClyBombay | 4 | A 1 |
| | <i>f.&YM.52</i> | <i>overpt I.B.</i> | 878 | <i>Hk & S.B.</i> | <i>& P.S</i> | <i>rprs 52</i> | | | | 52 |

| No. | Ships. | Masters. | Tons. | BUILD. | | Owners. | Port belonging to. | Destined Voyage. | Classification. | |
|-----|-------------------------------------|---------------------------|-------|----------|-------|-------------|--------------------|------------------|---------------------------|------------------------------|
| | | | | Where. | When. | | | | No. Years first assigned. | Character for Hull & Stores. |
| 351 | Hibernia Sr
I. B. | Morgan | 68 | Crdign | 1822 | Morgan | Cardign | Car. Coaster | — | Æ1 |
| 2 | — Bn | J. Price | 63 | Bristol | 1799 | Trewe'k & | | | | 53 |
| 3 | — S | J. Rainey | 932 | Queb'c | 1850 | Dunn | Belfast | Liv. | 6 | A 1 |
| 4 | pts 51 F. & Y.M. 53
— Sw | overpt I. B.
J. Ridley | 1065 | O. Hk & | B.w.p | tr. & s. 51 | Sndrlnd | Sld. Oporto | 7 | A 1 |
| 5 | — pt I. B.
Bg | G. Webb | 193 | Knsale | 1824 | Alexandr | | | | 52 |
| 6 | Higginson Bk
F. & Y.M. 54 | R. Jones | 475 | Liv'rp'l | 1814 | Owen & S. | Cnrnrvn | Bms. | — | Æ1 |
| 7 | Highbury Bk
F. Y.M. & pts. 50 | W. Digby | 266 | London | 1827 | Carter & C | London | Lon. Austral | — | Æ1 |
| 8 | Hghlnd Chief
Bg F. & Z. 54 I. B. | M. Millan | 192 | N Brns | 1840 | Gentlemn | Leith | Lth. W. Inds | 4 | Æ1 |
| 9 | — Lad Bn | J. Prewett | 113 | Yrmth | 1830 | Prewett | Bristol | Lon Austral | 9 | Æ1 |
| 360 | — Mary Bk
Y.M. 53 overpt I. B. | W. Acklnd | 484 | N. Sco. | 1849 | Davies | B'maris | Liv. | 4 | Æ1 |
| 1 | Highlander
Bn Z. 54 I. B. | | 90 | N Brns | 1850 | Baines & C | Liv'rp'l | Liv. | 4 | A 1 |
| 2 | — Sr | Bristow | 122 | Yarmh | 1841 | J. Plummr | Yarmth | Yar. Coaster | 11 | Æ1 |
| 3 | — Bk | Graham | 274 | Bidefd | 1838 | Heron & C | Belfast | Bel. W. Inds | 12 | A 1 |
| 4 | — Sr
F. & Y.M. 51 | A. Main | 241 | N Brns | 1823 | W. Kay | SShi'lds | Shl. London | — | E 1 |
| 5 | — Bn
d. 38 I. B. | J. Renouf | 148 | Jersey | 1840 | Le Bas & C | Jersey | Jer. R. Plat. | 8 | A 1 |
| 6 | — Bg
YM. 53 | J. Taylor | 161 | M'n'trs | 1829 | Gordon & | Mntr'se | Mtr. Baltic | 8 | Æ1 |
| 7 | — Bk
pt I. B. | R. Thomps'n | 470 | Sndrlnd | 1853 | Potts, Brs | Sndrlnd | Sld. Calcut. | 13 | A 1 |
| 8 | Hilda Bg
YM. 53 c. f. | R. Leng | 213 | Wh'tby | 1851 | Leng & Co | Whitby | Wtb. | 9 | A 1 |
| 9 | — Bg
pt I. B. | J. Scott | 250 | SShlds | 1847 | Wright & c | SShil'ds | Cly. Medit. | 7 | A 1 |
| 70 | Hilton S
YM. 54 overpt I. B. | A. Thom's | 1293 | Queb'c | 1853 | Halhead | Liv'rp'l | Liv. Austral | 7 | A 1 |
| 1 | Himalaya Bk
F. & Y.M. 54 overpt | Langford | 403 | Sndrlnd | 1840 | Marshall | London | Lon N.S.W. | 10 | Æ1 |
| 2 | Hinda Bg
F. & Y.M. 52 | W. Clark | 190 | Wh'tby | 1852 | Harrison | Whitby | Wtb. Hrtlpl | 9 | A 1 |
| 3 | — Bk
pt I. B. | J. Morland | 339 | Queb'c | 1853 | J. Browne | Quebec | Liv. Quebec | 7 | A 1 |
| 4 | — Bk
F. & Y.M. 54 ov | T. Vasey | 258 | Mryp't | 1834 | Vasey & C. | Whitby | Lon Quebec | 9 | A 1 |
| 375 | Hindustan S
F. & Y.M. 53 | J. LeBœuf | 582 | Grn'ck | 1840 | Hamm'nd | London | Lon. Austral. | 12 | A 1 |

H

| No. | Ships. | Masters. | Tons. | BUILD. | | Owners. | Port belonging to. | Destined Voyage. | Classification. | | |
|-----|-----------------------------------|------------|-------|---------|-------|-------------|--------------------|------------------|---------------------------|------------------------------|----|
| | | | | Where. | When. | | | | No. Years first assigned. | Character for Hull & Stores. | |
| 376 | Hindustan Bk
YM. Im. 51 | Hendersn | 412 | Sndrld | 1851 | WDavis'n | N Shlds | Shl. Medit. | 8 | A 1 | 52 |
| 7 | Hiram Sr
pt I. B. | TLidgro't | 81 | Scilly | 1829 | Lidgroat | Falm'th | Fal. Coaster | 9 | E 1 | 51 |
| 8 | — Sr
Z. 50 | WVeysey | 145 | Drtmh | 1822 | Vittry | Brixhm | Npt. Medit. | — | — | 3 |
| 9 | Hirondelle Sr
pt I. B. | J. Nicoll | 100 | Bidefd | 1834 | Copland & | Dundee | Dun. Coastr | 12 | E 1 | 3 |
| 380 | — Sr
F. & Z 53 | RMerrick | 135 | Whby | 1835 | Bake & Co | London | Lon. Austrl. | C. 4 | 3 | 10 |
| 1 | Hirundo Bk
pt F. & S. 49 & YM | Marsh | 333 | Sndrld | 1845 | H Barrick | London | Lon. W. Inds | C. 3 | 53 | 8 |
| 2 | Historia Bk
F. s. & YM. 5 love | T. Mowat | 406 | N Scot | 1852 | Griffiths & | London | Lon. Austral | 4 | A 1 | 2 |
| 3 | Holderness Sr | | 83 | Hull | 1829 | J. Duncan | | | | | 51 |
| 4 | Holland Bk | R. Dekker | 321 | Amstr. | 1829 | Vn Santen | | | | | 51 |
| 5 | Hollywood Bk
F. & YM. 50 | J. Vickers | 291 | N Brns | 1840 | G. Cooper | Liverp'l | Liv. | 4 | E 1 | 51 |
| 6 | Holmes Sw
F. & YM. 51 overp | Cumming | 271 | Mldbr | 1846 | J. Holmes | Mldbro | Liv. Medit. | C. 1 | 53 | 9 |
| 7 | Holyrood Bk
F. & YM. 53 overp | J. Stott | 480 | Sndrld | 1851 | Weymes & | Frasrbg | Lon. | 7 | A 1 | 51 |
| 8 | Home Bk
YM. 54 overp | Meiklereid | 480 | Queb'c | 1848 | Campbell | Irvine | Cly Montral | 5 | A 1 | 2 |
| 9 | — Sw
ptd. 45 r. pts. & Y | Pengilly | 407 | SShlds | 1826 | T. Barker | N Shlds | Shl. Medit. | — | E 1 | 53 |
| 390 | Homer Sw | F. Eliot | 262 | Sndrld | 1839 | Reay & Co | Shields | Shl. Amer. | C. 1 | 53 | 8 |
| 1 | Honduras Bk
F. & YM. 52 | Palot | 382 | Sndrld | 1836 | Weller & C | London | | C. 3 | 3 | 12 |
| 2 | Honesta Sr
YM. 49 | N Andrews | 161 | Stnhse | 1839 | Andrews & | Pnznce | Liv. | 12 | A 1 | 52 |
| 3 | Honiton Pac-
ket Sr | J. Cox | 68 | Lyme | 1822 | Fowler & c | | Cont. 51— | 4 | — | 52 |
| 4 | Honor Sk
I. B. | J. Axford | 47 | Apldor | 1852 | T. Geen | Bidefd | Bid. Coaster | 7 | A 1 | 52 |
| 5 | — Bk
YM. 52 | W. Davey | 337 | Sndrld | 1847 | Hockng & | St. Ives | Lon. Calcut. | 8 | A 1 | 52 |
| 6 | — Sr
YM. 53 | G Leggett | 114 | Yrmth | 1835 | Fisher & C | Yarmth | Liv. Medit. | 12 | E 1 | 53 |
| 7 | — Bg
I. B. | J. Swan | 154 | Yrmth | 1803 | Bowm'n & | Blyth | Shl. France | — | E 1 | 53 |
| 8 | Honora Sr
pt I. B. | D. Davies | 76 | Isl. Mn | 1837 | M. Davies | Abryst. | Abs Coaster | — | E 1 | 3 |
| 9 | Honour Sr | WGrah'm | 85 | Fowey | 1834 | Thomas & | Fowey | Ply. Coaster | 10 | E 1 | 63 |
| 400 | — Sw
I. B. | Thomps'n | 130 | Sndrld | 1851 | R. Brough | Sndrld | Sld. | 8 | A 1 | 51 |

| No. | Ships. | Masters. | Tons. | BUILD. | | Owners. | Port belonging to. | Destined Voyage. | Classification. | |
|-------------------------|---------------------------------|------------|-------|--------------------------|-------|-------------------------------|--------------------|--------------------------|---------------------------|------------------------------|
| | | | | Where. | When. | | | | No. Years first assigned. | Character for Hull & Stores. |
| 401 | Hooghly S
F. & d. 45 Y.M. 50 | | 466 | Londn
nw34ND | 1819 | Marshall
&lrp. 45N TSds&rl | London
rp 49Drp | Lon Austral
52 S.S.49 | — | *E1 13
53 |
| 2 | Hope Bn
ptI. B. | W. Byers | 166 | Brwck
lrp34ND | 1814 | Byers&C.
&lrp. 43N Klns51 | Wrkntn
Drp.53 | Ldy. | — | E1 53 |
| 3 | — Sw | Carter | 284 | Sndrld | 1848 | WHerrng | Sndrldnd | Sld. Medit. | 9 | A1 1
48 |
| 4 | — Bg | W Cooper | 211 | Jersey | 1832 | Cooper&c | | | | 51 |
| 5 | — Sw | A. Curson | 188 | Sndrld | 1823 | A. Curson | <i>Tygon</i> | | | E1 3.13
52 |
| 6 | — Sr | G. Davies | 85 | Crdign
lrp.36 & 49Srp | 1802 | Davies&c
rs52ND.52 | Milford | Mil. Coaster | — | E1 3
53 |
| 7 | — I. B. | DDenm'n | 203 | Sndrld | 1834 | GColtmn | Hartpl. | Hpl. Londn | 4 | E1 1 |
| 8 | — ptI. B. | | | ptND.49 | Srprs | 49&53 | | | | 1 |
| ptr. & s. 52r & Y.M. 50 | — S | Dewar | 747 | Mrmci | 1851 | J. Ledger | London | Lon. Austral. | 7 | A 1 18 |
| 9 | — Sr | C. Ellis | 101 | Bidefd | 1849 | C. Ellis | Bidefd | Lon. | 11 | A 1 1
50 |
| 410 | — Bk | Fitzger'd | 520 | N.Scot
S. & B. | 1849 | M'Don'ld
52&53 | Limrick | Sil. N. York | 4 | A 1 7 |
| 1 | — ptI. B. | | 581 | | | Drp. | S. S. 53-4 | Yrs Cont. 53- | 2 | A 1 53 |
| ptr. & d. 45 | — Bg | W Fort'ne | 272 | Dmbtn | 1827 | Dale&Co. | Nwstl | Shl. Spain | 7 | E1 18 |
| 2 | — Sr | J. Fox | 77 | Annan | 1825 | Fox&Co. | | | | 1 |
| 3 | — Bg | Frost | 196 | Gr'nck | 1817 | T. Elliott | <i>Sundell</i> | | | 51
E1 9
52 |
| 4 | — Sr | N. Furl'ng | 48 | P.E. Isl | 1818 | Walsh&C | <i>Wolff</i> | <i>S.S. 54-59</i> | | E1 10
52 |
| 5 | — Bg | Garrett | 102 | Whtvn
rb,98lrp. | 1766 | Garrett &
47lrp.50Srp | Marypt | Mpt. Coastr | — | E1 5 |
| 6 | — I. B. | D Jenkins | 182 | Nwprt | 1823 | Evans&C. | Cardign | Car. Coaster | — | *E1 |
| 7 | — ptI. B. | J. Jenkins | 66 | P.E. Isl | 1821 | MWill'ms | 51 Drp.53 | Srprs54 | S.S. 54 | 2 |
| 8 | — I. B. | | 55 | almstrb. | 51 | | Aberyst | Abs. Coastr | — | E1 53 |
| 9 | — Sw | Langdon | 206 | R. Tay | 1850 | Wood&C. | Bristol | Brs. Africa | 9 | A 1 53 |
| ptr. & Y.M. 51 | — Sr | J. Legg | 60 | Ulvstn
ND. & K1 | 1826 | Stewart &
42lrp. | Belfast | Bel. Coaster | — | E1 5 |
| 420 | — Sr | T. Lloyd | 79 | LHmp
70 N K147S | 1835 | Bird & Co
rprs 53 | Cardiff | Cff. Coaster | 10 | *E1 24
53 |
| 1 | — Bk | DM'Crdy | 438 | Lncstr
452 len.53 | 1836 | Coltart&c | Liverpl | Liv. Austral | 10 | A 1 24
53 |
| 2 | — Bk | M'Don'ld | 285 | N Brns | 1846 | J. Cooper | <i>Robtth</i> | Rest. 53- | 7 | E1 25
51 |
| 3 | — Bg | F. Mace | 163 | Wymh
Srprs 44 | 1844 | C. Besant | Wymth | Hpl Baltic | 9 | A 1 53 |
| 4 | — Sr | Milmine | 46 | Dmbtn | 1842 | J.M.Clew | | Cont. 53- | 3 | 53 |
| 425 | — Sk | J. Morris | 27 | Barmh
Drp.49 | 1843 | G Thomas | Barmth | Bqr. Coastr | 12 | A 1 51
49 |

| No. | Ships. | Masters. | Tons. | BUILD. | | Owners. | Port belonging to. | Destined Voyage. | Classification. | |
|-----|--------|--------------------------------|-------|---------|-------|------------------|--------------------|------------------|---------------------------|------------------------------|
| | | | | Where. | When. | | | | No. Years first assigned. | Character for Hull & Stores. |
| 426 | Hope | Bg Morrison | 148 | Chestr | 1810 | Russell & C | Belfast | | | Æ 1 9 |
| 7 | — | Bg Nicholas | 130 | Pr'ssia | Prze | Brown & C | Cardign | Car. Coaster | | Æ 1 24 |
| 8 | — | Sr J. Quick | 94 | Pdst'w | 1846 | Quick & C | St. Ives | St. I. Coast'r | 12 | Æ 1 |
| 9 | — | pt I. B. Sw Roberts'n | 175 | Srbr | 1824 | T. Hick | Scarbro | Stk. Coaster | | Æ 1 |
| 430 | — | Sr T. Rowe | 74 | N Brns | 1835 | Devereux | Wexfrd | Wex. Coastr | | Æ 1 |
| 1 | — | I. B. Sw J Russell | 156 | Swns'a | 1813 | W. Shipp | Lynn | Lyn Coaster | | Æ 1 |
| 2 | — | I. B. Sr A. Smith | 156 | Leith | 1826 | W. Thmsn | Aberdn | Lon St. Thos | | Æ 1 |
| 3 | — | Z. 52 pt I. B. Bg J. Smith | 206 | N westl | 1848 | W Mitch'l | Shields | Shl Tr'bisnd | 6 | Æ 1 |
| 4 | — | r. & Z. 51 Bk J. Smith | 513 | N Brns | 1839 | T Mitchell | | | | Æ 1 |
| 5 | — | Sr MSneat'n | 71 | Perth | 1826 | W Mans'll | Whitby | Wtb Coast'r | | Æ 1 |
| 6 | — | pt I. B. Bk J. Taylor | 377 | Bristol | 1827 | Pope, Brs. | Drp. 52 | | | Æ 1 |
| 7 | — | S D Toppng | 403 | Dmbtn | 1841 | Galbreath & | Glasg'w | Cly. Austral | 8 | Æ 1 |
| 8 | — | r. & YM. 53 Sk T. Watkns | 42 | Wales | 1803 | T Watkns | Abryst | Abs Coast'r | | Æ 1 |
| 9 | — | I. B. Sw A. Watt | 246 | Sndrld | 1850 | Blakey & c | Mdlsbr. | Crk. London | 8 | Æ 1 |
| 440 | — | Z 54 pt I. B. Sr W. West | 84 | Fowey | 1834 | R. Hicks | Fowey | Cff. Coaster | 10 | Æ 1 |
| 1 | — | I. B. Sr J. Wright | 81 | Mrypt | 1838 | Robinson | Carlisle | Liv. Coaster | 5 | Æ 1 |
| 2 | — | I. B. W Daws'n | 268 | Whby | 1828 | Leslie & C. | N Shlds | Nwc. Medit. | 8 | Æ 1 |
| 3 | — | ptr. & s. 50 & Z. Sk J. Davies | 71 | Crdsn | 1826 | Davies & c | Cardign | Car. Coaster | | Æ 1 |
| 4 | — | I. B. Bk Sughrue | 481 | London | 1820 | Sim & Co | | | | Æ 1 |
| 5 | — | r. & Z. 53 I. B. Sr Baumgardt | 255 | Swedn | 1848 | Baumgardt | Orebro | Lon. Austral | 5 | Æ 1 |
| 6 | — | C. 52 Bg Asqueta | 161 | Bilboa | 1844 | Mugica | Bilboa | Liv. Havan | 8 | Æ 1 |
| 7 | — | Sw W. Burn | 212 | Blyth | 1840 | Burn & Co | Blyth | Bly. Havre | 7 | Æ 1 |
| 8 | — | I. B. Bg Ynghsbnd | 279 | Wrktn | 1824 | Ritson & C | | | | Æ 1 |
| 9 | — | I. B. Bk J. Lewin | 276 | Bristol | 1833 | C. Hill | Bristol | Lon W Inds | 11 | Æ 1 |
| 450 | — | YM. 51 S G. Kirby | 1206 | St. Jhn | 1853 | Gilbert & | St. John | Liv. Baltimr | 6 | Æ 1 |
| | — | r. & YM. 53 over pt I. B. | 1286 | Hk PP. | O. & | B. w. f. & s. 53 | | | | Æ 1 |

| No. | Ships. | Masters. | Tons. | BUILD. | | Owners. | Port belonging to. | Destined Voyage. | Classification. | | |
|-----|----------------------------------|------------|-------|----------|-------|-------------|--------------------|------------------|---------------------------|------------------------------|-----------|
| | | | | Where. | When. | | | | No. Years first assigned. | Character for Hull & Stores. | |
| 451 | Hornet Bn
Z.511.B. | A. Shand | 186 | P.E.Is | 1849 | H'ndysde | Glasg'w | Cly. Austral | 4 | E 1 | |
| 2 | — Bn
I.B. | J. Wells | 157 | P.E.Is | 1838 | Sidley & C | Lmerck | LimQuebec | — | — | 13 |
| 3 | Horsburgh Bk
f. & YM 58 | J. Carr | 298 | Wh'tvn | 1838 | Brckl'b'nk | Liverp'l | Liv. Valprso | 11 | E 1 | 16 |
| 4 | Horsford Bn
f. & Z.54 | Milliken | 137 | Belfast | 1837 | D Murray | Belfast | Bel. Medit. | 9 | E 1 | |
| 5 | Horta Sw
I.B. | C. Wood | 247 | S Shlds | 1825 | Thorburn | Blyth | Nwc.Londn | — | E 1 | 2 |
| 6 | Hotspur Sw | H. Parsel | 271 | Sndrld | 1839 | Hutton & C | <i>Huttlpl</i> | <i>1857</i> | <i>2</i> | <i>E 1</i> | <i>50</i> |
| 7 | Hougomont S
s. & YM.521.B. | W. Darke | 962 | Mlm'n | 1852 | D Dunbar | London | Lon. Madras | 13 | A 1 | |
| 8 | Hounslow Sk
pt I. B. | M. Farne | 44 | Dmbrt | 1847 | Curtis & C. | London | Cly. Coaster | 8 | A 1 | |
| 9 | Hudgill Sw
I. B. | J. Breem | 248 | N. Shls | 1828 | Storey & C | Nwcstle | Nwc.Londn | — | E 1 | |
| 460 | Hudscott Bn | O. Smith | 98 | Bidefd | 1828 | G Bragntn | <i>Bidefd</i> | | <i>10</i> | <i>E 1</i> | <i>25</i> |
| 1 | Hudson Bg
f. & YM.52 | Fish | 210 | Yrmth | 1833 | J. Clark | Yarmth | Lon. C.G.H | 11 | A 1 | 8 |
| 2 | Hugh Bg | Fitzg'rald | 212 | Belfast | 1814 | Smith & C. | <i>London</i> | Rest 48— | 7 | | 1 |
| 3 | — Ballment
BkYM & p'tr.53 | | 273 | Bnstpl | 1850 | Ballment | B'rnstpl | Lon. Barbds | 10 | A 1 | |
| 4 | — Block Bg
c.f. | J. Abbatt | 231 | Shmtn | 1852 | J. Ransom | Shmptn | Shm. Liverp'l | 13 | A 1 | |
| 5 | — Bourne Sr
I. B. | Golightly | 70 | Sndrld | 1848 | Golightly | Sndrld | Std. Coaster | | | 48 |
| 6 | — Roberts Bn
Z. & p'tr.531.B. | R. Owen | 95 | Nevin | 1848 | Owen & C. | Nevin | Liv. Austral | 12 | A 1 | |
| 7 | — Walker S
f. & YM.53 | Mackey | 426 | Grc'nk | 1840 | Galbreath | Glasg'w | Cly. Austral | 10 | E 1 | |
| 8 | Hull Sw
ptd.44 | H Heatley | 116 | Selby | 1815 | Mills & Co | London | Lon. Collier | — | E 1 | 46 |
| 9 | Humber Sr | Cramond | 117 | Dundee | 1829 | Cramond | Dundee | Dun. | — | E 1 | |
| 470 | Humility Bg
Z.531.B. | R. Grant | 151 | Nwcstl | 1853 | R. Jobling | Shields | Nwc.Medit. | 8 | A 1 | |
| 1 | — Sw
pt I. B. | J. Heatley | 204 | Blyth | 1851 | Simpson & | Blyth | Bly. Baltic | 8 | A 1 | 19 |
| 2 | — Sr | Richards | 85 | P.Mdc | 1839 | Rich'rds & | <i>Pt Made</i> | <i>1852</i> | <i>12</i> | <i>E 1</i> | <i>9</i> |
| 3 | — Sk
I. B. | T. Welch | 39 | LHmp | 1838 | Welch & C | Cbchstr | Pts. Coaster | 12 | A 1 | |
| 4 | Huntcliff Sw
I. B. | J. Wardle | 238 | Stcktn | 1824 | T. Glover | Shields | Shl. Baltic | 10 | E 1 | |
| 475 | Hunter Bg
YM.50 | Pain | 140 | Yrmth | 1827 | G. Palmer | Yarmth | Yar. Medit. | 11 | E 1 | |
| | | | | Srprs 50 | | | | Rest. 42—7yrs | C. 2 | | 54 |

H

| No. | Ships. | Masters. | Tons. | BUILD. | | Owners. | Port belonging to. | Destined Voyage. | Classification. | | |
|-----|---------------------------------|------------|-------|-----------|-------|-----------------------|-----------------------|------------------|---------------------------|------------------------------|----------|
| | | | | Where. | When. | | | | No. Years first assigned. | Character for Hull & Stores. | |
| | | | | | | | | | | | |
| 476 | Huntley Bg
YM.50 overpt I. | Huntley | 202 | Rye | 1849 | Huntleys | London | Lon. Medit | 12 | A 1 | 1.5 |
| 7 | Huntress Sr | Middlet'n | 97 | Mryp't | 1846 | Middlet'n | Maryp't | Whn Coastr | 9 | A 1 | 50
53 |
| ✕8 | Hurkaru S
YM.53 | J. Crowe | 604 | Nwestl | 1853 | Hamlin & | Gren'ck | Cly. Austral | 9 | A 1 | 53
26 |
| 9 | Huron Bg
Z.54 pt I. B. | D. Smith | 254 | N Brns | 1851 | D Murray | Glasg'w | Cly. Matnz | 4 | A 1 | 3 |
| 480 | Hurrah Bg
I. B. | O. Elton | 230 | Stettin | 1847 | G. Melle | Stettin | Npt. Medit | 7 | A 1 | 51 |
| 1 | Hurricane S | R. Tait | 1111 | Gls'g'w | 1853 | Potter & C | Glasg'w | Cly. Austral | — | A 1 | 53 |
| 2 | Hydaspes Bk
f. YM. & pts. 53 | W. Reid | 504 | N Brns | 1846 | Jones & C. | Liverp'l | Brs. S. Amer | 7 | A 1 | 53 |
| 3 | Hyderabad S
f. & YM. 52 | F. Castle | 676 | Sndrld | 1842 | Harrison | London | Lon. Austr'l | 9 | A 1 | 53 |
| 4 | Hydra Sk
pt I. B. | J Blmpied | 51 | Jersey | 1852 | G. Noel | Jersey | Jer. Coaster | 8 | A 1 | 52 |
| 5 | Hydrus Sr | S Brcknell | 114 | P. E. Isl | 1845 | S Brcknell | <i>Water 1154-444</i> | | — | A 1 | 51
13 |
| 6 | Hylton Sw
Z. 54 pt I. B. | G Stphsn | 232 | Sndrld | 1823 | Scott & Co | Shields | Shl. Baltic | — | A 1 | 3
20 |
| 7 | —Maid Sw
YM. 54 overpt I. B. | JM Knzie | 238 | Sndrld | 1851 | Outt'rside | Sndrld | Dub. Galatz | 8 | A 1 | 53
1 |
| 8 | Hymen Bk | Mainland | 344 | Sndrld | 1826 | C. Walton | London | Lon. Vlprso | — | E 1 | 45 |
| 9 | Hyndeford Bk
f. & YM. 54 | P. Plege | 443 | N. Sco. | 1845 | Reid & Co. | Glasg'w | Cly. W. Inds | 4 | A 1 | 3 |
| 490 | Hyperion Bg
YM. 51 | E. King | 229 | Wh'tvn | 1844 | E. King | Liverp'l | Liv. B. Ayres | 12 | A 1 | 51 |

* Additional Ships are inserted in the Supplement at the end of the Register.

| No. | Ships. | Masters. | Tons. | BUILD. | | Owners. | Port belonging to. | Destined Voyage. | Classification. | |
|-----|--------------------------------------|-----------------|-------|--------------------|------------------|------------------------------------|--------------------|--------------------------------|--------------------------|------------------------------|
| | | | | Where. | When. | | | | No. Year first assigned. | Character for Hull & Stores. |
| 1 | I dare Bg
F. & Y.M. 53 | G. Adair | 265 | Sndrld
279 | 1840
TSDs 4 | Galbreath
s 48 & 53 | Glasgw | Cly. Austral
S. S. 53 | 8
C. 3 | AEI
53 |
| 2 | Ianthe Sr
Y.M. 50 | W. Bailey | 189 | Yrmth | 1846 | Scott & Co | Yarmth | Liv. BAYres | 12 | A 1
25 |
| 3 | — Sw
I. B. | T. Bolton | 253 | Sndrld
Drp. & S | 1831
rprs 5 2 | Bolton & C | Sndrld
Rest. 43 | Sld America
6 yrs. S. S. 52 | 9 | AEI
3 |
| 4 | Iberia Bg | | 174 | Scrbro | 1825 | | | Lon. | | 5 |
| 5 | Icarus Bg
Y.M. 48 overpt I. | H. Wright
B. | 170 | Plymb | 1848 | Glynn & C | Liverp'l | Liv. Rio Jan | 12 | A 1
5 |
| 6 | Iceni Bg
Y.M. 53 c. f. | A. Steele | 269 | Grnck | 1853 | Kerrs & C | Gren'ck | Cly. Nwfind | 13 | A 1
53 |
| 7 | — Bk
Y.M. 49 | T. Taylor | 330 | Sndrld | 1849 | Stevens | Wisbch | Lon. Alg Bay | 10 | A 1
26 |
| 8 | Ida Bk
F. & Z. 52 | J. Jay | 325 | Sndrld | 1852 | Shotton | NShilds | Shl. Medit. | 8 | A 1
52 |
| 9 | — Bg | M. Kinn'n | 167 | N Scot. | 1841 | J. Barr | <i>Ardrum</i> | <i>SS 5</i> | 4 | AEI
3, 4 |
| 10 | — Sr
I. B. | <i>G. Haley</i> | 77 | Nwcstl | 1847 | Haley & C | Wisbch | Lyn Coaster | 8 | A 1
16 |
| 1 | — Bk
F. & Y.M. 50 overpt I. B. | A. Scott | 350 | Shilds | 1852 | Shield & C | Nwcstle | Lon. Austral. | 8 | A 1
11 |
| 2 | — S
F. & Y.M. 53 overpt I. B. | S Sheddins | 1075 | St. Jhn | 1852 | Cannon & O. W. F. & S. 53 | Liverp'l | Liv. Austral. | 7 | A 1
10 |
| 3 | Idalia Bg
Y.M. 53 | J. Newby | 272 | Yrmth | 1848 | H. Jay | Yarmth | Liv. | 12 | A 1
6 |
| 4 | — Bk
Y.M. 53 | G Pattr's'n | 420 | Sndrld | 1853 | Thomps'n | Nwcstle | Sld. Ceylon | 8 | A 1
53 |
| 5 | — Sw
Z. 54 I. B. | WWllms | 267 | PE Isl | 1853 | Jenings & | St. Ives | St. I. Malta | 4 | A 1
3 |
| 6 | Idas Sr
Y.M. 50 | J. Care | 106 | Flymh | 1850 | Harding & | Plymth | Ply. Medit. | 12 | A 1
53 |
| 7 | — Bg
F. & Y.M. 54 | A. Collard | 159 | Ilfraco | 1833 | A Rattray | London | Crk W. Inds | 10 | AEI
23 |
| 8 | — Bg
F. & Y.M. 51 overpt I. B. | E. Hughes | 124 | P. E. Isl | 1844 | Horstall & Sids r & d. 51 Srprs 51 | Liverp'l | Liv. Africa
S. S. 51—4 Yrs | 4 | AEI
2 |
| 9 | — S
Y.M. 53 overpt I. B. | JWescott | 613 | USt's | 1848 | Klingendr | Liverp'l | Brs NORlns | 7 | A 1
53 |
| 20 | Iddo Sw
Y.M. 49 overpt I. B. | D. Japp | 218 | Dndee | 1848 | Hendersn | Dundee | Dun Rio Grnd | 7 | A 1
21 |
| 1 | Ide Bg
Y.M. & ptr. 50 | J. James | 189 | Yrm'th | 1832 | Mathws & Pnznee | Pnznee | Pnz C. G. H
Rest. 51— | 11 | A 1
7 |
| 2 | Idea Sr
F. & Y.M. 47 overpt I. B. | DDelahyde | 87 | Bristol | 1847 | Del'hyde & | Abryst. | Npt. Medit | 12 | A 1
51 |
| 3 | — Sr
Y.M. 52 overpt I. B. | J. Wood | 60 | Salcm. | 1845 | Evans & C. | Salcmb | Drt. Medit. | 10 | A 1
52 |
| 4 | — Bk | M. Monti | 219 | U. Stts. | 1841 | Agnese Br | | | | 52 |
| 25 | Iduna Sr
Y.M. 50 | Wessman | 163 | Wisby
O. & P. | 1849 | Jacobson | Wisby | Nwc. Haven | 6 | A 1
50 |

| No. | Ships. | Masters. | Tons. | BUILD. | | Owners. | Port belonging to. | Destined Voyage. | Classification. | |
|-----|-----------------------------------|----------------------|--------------|---------------------------|-------|--------------|--------------------|-------------------------------|---------------------------|-----------------------------|
| | | | | Where. | When. | | | | No. Years first assigned. | Character for Hull & Stores |
| 26 | Ignis Fatuus
Bk r. & YM. 52 | J. Rossiter | 198 | Londn | 1852 | Bilbe & Co | London | Lon. Califrn | 10 | A 1 8 |
| 7 | I'll Try Sr
I. B. | W. Pidlar | 86 | Bidefd | 1853 | R. Johns'n | Bidefrd | Bid. Coaster | 8 | A 1 7 |
| 8 | Immanuel
Kant S | J. Domike | 574 | Konigs | 1847 | C. Dultz | Konigs | Brs. Medit. | 7 | A 1 53 |
| 9 | Imod Sw | DMurray | 180 | Sndrld | 1842 | D Murray | | | | |
| 30 | Imogen Sw | GLwr'nce | 179
305 | Sndrld | 1852 | Barber & c | Sndrld | Sld. Quebec | 8 | A 1 52 |
| 1 | Imperial S
r. & YM. 52 overp | Bann'rmn
t. I. B. | 1097
1279 | St. Jhn
Hk O. & B. | 1852 | J. Reed | St. John | Liv. | 7 | A 1 52 |
| 2 | — Sw
Z. 53 pt I. B. | J. Jordan | 201 | Sndrld | 1847 | Brown | Liverp'l | Liv. Austral | 7 | A 1 53 |
| 3 | Impulse Sr
I. B. | GCryhrst | 177 | Rye | 1853 | Hoad, Brs | Rye | Rye Collier | 8 | A 1 3 |
| 4 | Ina Bn
r. & Z. 54 I. B. | PFlanig'n | 107 | N. Sco.
Hk O. & RP. | 1851 | Murphy & | Dublin | Dub. | 4 | A 1 4 |
| 5 | — Bk | F. Farr | 258 | Farhm | 1827 | G. Cole | Bristol | | 12 | A 1 15 |
| 6 | — Bk
ptr. & s. 48 YM. 51 | Haynes | 450 | N. Sco.
Drp 51 | 1846 | Templey | London | Lon Quebec
S. S. 51—4 Yrs | 4 | E 1 19 |
| 7 | Inca Bg
YM. 52 | WBrowse | 243 | Wh'tvn | 1844 | Bartlett & | Liverp'l | Nwc C. G. H | 12 | A 1 5 |
| 8 | Inchinnan Bk
r. & YM. 53 | T. Ennis | 471 | Sndrld | 1844 | R. Brooks | London | Lon Austral
Cont. 53— | 9 | A 1 3 53 |
| 9 | Inconstant Bg
r. & Z. 54 I. B. | WHpkins | 170 | P. E. Isl
B. Hk & S. | 1850 | Taylor & C | Liverp'l | Liv. | 4 | A 1 3 |
| 40 | — Bk
r. & YM. lm. 53 | J. Wilson | 465 | N. Sco.
517 Srprs 48 | 1847 | Wilson & c | Liverp'l | Liv. Quebec
S. S. 53—4 Yrs | 4 | E 1 53 |
| 1 | Indefatigable
Bk s. 47 I. B. | JPickrill | 509 | Rchbc | 1838 | Marwood | Whitby | Lon. Savanh
S. S. 51—4 Yrs | 4 | E 1 26 |
| 2 | — Bg
I. B. | | 159 | Trev'w
rb. 31 x w & TS | 1801 | | Liverp'l | Liv. | | |
| 8 | Indemnity S
r. & YM. 53 | Vickrman | 749 | Sndrld | 1853 | P. Etrodtwek | London | Lon Austral | 8 | A 1 53 |
| 4 | Independent
Bk Z. 54 | J. Smith | 471 | Rchbc | 1839 | Brown & C | Hull | Hul.
S. S. 53—4 Yrs | 4 | E 1 2 |
| 5 | Index Sr
YM 54 | G. Cross | 220 | Shmtn | 1837 | Jackson & | London | Lon. | 12 | E 1 54 |
| 6 | — Bg
YM. 53 c. f. | T. May | 236 | Jersey | 1846 | F Jenkyns | London | Lon. | 9 | A 1 53 |
| 7 | India Bk
YM. 53 overp t. I. B. | | 213 | St. Jhn
Hk B. & P. | 1853 | I. Reeves | Liverp'l | Liv. | 6 | A 1 53 |
| 8 | — S
r. & YM. 54 | A. Ritchie | 475 | Gr'nck | 1844 | M' Cunn | Gren'ck | Liv Bombay | 12 | A 1 50 |
| 9 | Indian Bk
Z. 54 | CDavidson | 540 | Hull | 1839 | Hill & Co. | Hull | Hul. Queb'c
Cont. 51— | 12 | A 1 51 |
| 50 | — Bk
r. & YM. 53 | D. Leslie | 282 | Nwb'g
len. 49 | 1839 | J. Guild | Dundee | Dun. Coqim
Rest. 49— | 9 | A 1 53 |
| | | | | | | | | Cont. 55 | 2 | |

| No. | Ships. | Masters. | Tons. | BUILD. | | Owners. | Port belonging to. | Destined Voyage. | Classification. | |
|-----|---------------------------------|--------------|-------|---------------|---------------|----------------|--------------------|--------------------|---------------------------|------------------------------|
| | | | | Where. | When. | | | | No. Years first assigned. | Character for Hull & Stores. |
| 51 | Indian Chief
Bk F. & Y.M. 54 | Sinclair | 349 | Sndrld | 1846 | Wemyss | Frasrbg | Lon. Austrl. | 10 | A 1 |
| | | | 410 | Srprs | 54 | | | | | 1 |
| 2 | Ocean S
F. Y.M. & ppts 530 | J. Pollock | 974 | Mrmci | 1851 | Hoskins | Liverp'l | Liv. Bomb'y | 7 | A 1 |
| | | ver I. B. | 1080 | Hk & B. | w.ptr. | & s. 53 | <i>Glasgow</i> | | | 53 |
| 3 | Princess Sr
I.B. | M. Knstry | 94 | P. E. Isl | 1849 | Rowan & Co | Belfast | Liv. Medit. | 4 | E 1 9 |
| | | | | Hh & B. & S. | | | | <i>S.S. 4 4/5</i> | | 52 |
| 4 | Queen S
F. & Y.M. 53 | J Fors'yth | 337 | Cork | 1843 | Hardy & S | Cork | Crk. W. Inds | 10 | A 1 |
| | | | | len. & N | d. 478 | rprs 47 & 53 | | Cont. 53— | | 3 53 |
| 5 | S
Y.M. 54 | C. Mill | 1050 | Mrmci | 1852 | Harrison | Liverp'l | Liv. Austrl. | 7 | A 1 10 |
| | | ver pt I. B. | | Hk & B. | | | | | | 53 |
| 6 | Indiana S
Y.M. 52 | | 542 | Mntr's | 1852 | J & D Birnie | M'nt'rse | Lon. | 12 | A 1 18 |
| | | | 593 | | | | | | | 53 |
| 7 | Indus Sw
I.B. | J. Gibson | 265 | Sndrld | 1839 | Thmpsn & | Nwcstle | Nwc. Baltic | 7 | E 1 9 |
| | | | | len 45 | | | | | | C. 2 53 |
| 8 | Bg | T Harland | 244 | N. Sco. | 1843 | Blenkh'rn | | | | 51 |
| | | | 200 | | | | | | | |
| 9 | Bk
F. & Y.M. 54 | Spence | 351 | Dndee | 1838 | Guild & C. | Dundee | Ram Vlprso | 9 | A 1 25 |
| | | | 377 | Drp. 54 | nd. 54 | | | Rest. 50— | | 6 2 |
| 60 | Bk | J. Poole | 368 | Dmbtn | 1832 | Gilkison | | | | 51 |
| 1 | Sw | F. Young | 294 | Sndrld | 1837 | Walker & | | | | 51 |
| | | | 332 | | | | | | | |
| 2 | Industrious Sw
Y.M. 51 | J. Dixon | 283 | Sndrld | 1844 | Davy | Exeter | Brs. W. Inds. | 9 | A 1 |
| | | | 306 | | | | | Cont. 53— | | 3 53 |
| 3 | Sr
pt I.B. | B Abraham | 86 | Drtmth | 1847 | Lewis & C. | Drtmth | Drt. Coaster | 10 | A 1 |
| | | | | Drp. 50 | | | | | | 53 |
| 4 | Industry Bn
I.B. | Anthony | 85 | Crnth | 1809 | G. Willey | St. Ives | Pad. | | |
| | | | | O. & E. | | | | Rest. 48— | | 48 |
| 5 | Bn
I.B. | B. Brailey | 181 | Shi'lds | 1854 | Cov'rdale | Clchstr | Shl. London | 3 | A 1 |
| | | | | O. E. F. YP. | | Bh Hk & Sa | ff-pt O.M. | | | 1 |
| 6 | Bn | W. Davey | 165 | P. E. Isl | 1846 | A. Lawe | | | | |
| | | | | | | | | | | 51 |
| 7 | Bk
Z. 52 | J. Fuhl | 241 | Dysart | 1852 | Schroeder & | Riga | Hull
Dun. Spain | 8 | A 1 9 |
| | | | 233 | | | | | | | 52 |
| 8 | Sr | W Hatchley | 76 | Brxhm | 1817 | Smith & C. | Brixh'm | Drt. Coaster | | E 1 10 |
| | | | 66 | nd 47 Sr | prs 52 & 53 | | | | | 53 |
| 9 | Sw
F. & Y.M. 51 | D Huntl'y | 229 | Sndrld | 1851 | Huntley & | Sndrlnd | Sld Almeria | 8 | A 1 |
| | | pt I. B. | | | | | | | | 51 |
| 70 | Sr | J. John | 76 | N Brns | 1848 | John & Co. | Milford | Mil. Coaster | 4 | E 1 10 |
| | | | | | | | | S. S. 53—4 Yrs | | 58 |
| 1 | Sr
I.B. | H. Jones | 41 | Abyrst | 1845 | H. Jones | Abryst | Abs Coaster | 5 | E 1 21 |
| | | | | pt O. M. | Srprs 51 & 53 | | | | | C. 2 53 |
| 2 | Bk | M. Kent | 487 | N. Brns | 1837 | Marten & | | | | |
| 3 | Sk
I.B. | E. Lewis | 48 | Brmth | 1841 | Lewis & C. | Barmth | Bar. Coaster | 12 | E 1 52 |
| | | | | Srprs 52 | Drp. 52 | | | S. S. 54 | | 3 |
| 4 | Bk
F. & Y.M. 54 | M. Neily | 305 | Sndrld | 1839 | O'Connor | Sligo | Sli. | 10 | E 1 11 |
| | | | | nd. & lrp. 49 | | | | S. S. 53 | | 53 |
| 75 | Sr
I.B. | W Mend's | 76 | Abryst | 1799 | Starbuck | Milford | Mil. Coaster | | E 1 4 |
| | | | 63 | lrp. 33N | Kl 48 | nd. & Srprs 54 | | | | |

| No. | Ships. | Masters. | Tons. | BUILD. | | Owners. | Port belonging to. | Destined Voyage. | Classification. | |
|-------|-----------------------------|----------------------|-------|------------------|----------|-------------------|--------------------|---------------------------|---------------------------|------------------------------|
| | | | | Where. | When. | | | | No. Years first assigned. | Character for Hull & Stores. |
| 101 | Intrepid Bk
F.&YM.49ptI. | Mercer
B. 57 | 287 | Cringa
lrp.49 | 1842 | Mercers& | London | LonAlgBay | * 9 A 1 | 19, 15 |
| 2 | — Bk
pt I. B. | R. Philp | 637 | N Brns | 1851 | Stribley & | Limrick | Crk.N.Yrk. | 6 A 1 | 52 |
| 3 | Intrinsic Bk
F.&YM.54 | M.Farl'ne | 592 | Hh B P
Mrmci | 1847 | & O.S
Dunc'nsn | Alloa | Liv.W.Inds | 4 A 1 | 53 |
| 4 | — Sw
pt I. B. | WMorg'n | 222 | Drp 54
Sndrld | 1850 | J. White | S Shields | S.S.51-4Yrs
Sld.London | 8 A 1 | 50 |
| 5 | Invermore Bk | Hernam'n | 498 | N.Sco. | 1846 | Bromham | | | | 51 |
| 6 | Investigator S
YM.51c.f. | Gilmore | 570 | London | 1849 | Green&C | London | Lon. Calcut | 13 A 1 | 51 |
| 7 | Invincible Sr
YM.46 | Duffe | 133 | Ipsw'h | 1841 | Newman | Ipswich | Lon. Medit. | 12 A 1 | 49 |
| * 8 | — S
YM.54c.f. | Graham | 764 | Wkgtn | 1854 | Bushby & | Wrkgtn | Wrk. | 13 A 1 | 1 |
| 9 | — Bk
F.&YM.52overp | J. Whyte
t.I. B. | 289 | Nwp'rt | 1847 | J. Whyte | London | Lon.Pt.Phil | 8 A 1 | 52 |
| 110 | Invoice Sr
YM.51 | J.Hocken | 189 | Wvnho | 1840 | PlyGShC | Plym'th | Npt.U. St'ts | 12 A 1 | 4 53 |
| 1 | Iō Bk
YM.54 | J. Collier | 252 | Wrktn | 1831 | Barnes&c | Wrkgtn | Liv. Lisbon | 9 A 1 | * 51 |
| 2 | — Sw
F.&YM.52overp | J. Cooper
t.I. B. | 195 | Dndee | 1850 | Soot&Co. | Dundee | Cly.Rio Jan | 9 A 1 | 52 |
| 3 | — Sw
Z.53 | J. Job | 286 | Sndrld | 1840 | Moore | Sndrld | Sld. Medit. | 9 A 1 | * 18 |
| 4 | Iodine Sw
I. B. | | 307 | Srprs 47 | 50, & 53 | | Shields | Sld.Coaster | C. 3 | * 51 |
| 5 | Ion S
F.&YM.52 | J. Muir | 767 | N Brns | 1847 | W.Corner | London | LonQuebec | 4 A 1 | 53 |
| 6 | Ionia Sr
YM.52 | W. Silver | 171 | Rye | 1852 | Pick'rnell | London | Lon.Naples | 10 A 1 | 52 |
| m/p 7 | Iowa S
F.&YM.53ptF | H. Selly
s.54 | 850 | St. Jhn | 1849 | J Steel | Liverp'l | Liv. Austrl | 4 A 1 | 24 |
| 8 | Ipswich Bk
YM.49 | P. Asplet | 235 | Ipsw'n | 1845 | Bichard & | Jersey | Lon. Jersey | 12 A 1 | 49 |
| 9 | — Lass Sr
F.&YM.53overp | J Jarvis
t.I. B. | 80 | Ipsw'h | 1850 | A Will'ms | London | LonStMich | 12 A 1 | 53 |
| 120 | Ireland Bk | T. Leach | 349 | P.E. Isl | 1841 | March&C | | Gr. | | 52 |
| 1 | Irene Bk
F.&YM.52c.f. | M. Boase | 266 | Bidefd | 1850 | Miller&C | Liverp'l | Liv. R.Grnd | 13 A 1 | 52 |
| * 2 | — Bk
F.&YM.53 | D. Bruce | 472 | Sndrld | 1853 | Mounsey | Newestl | Lon. Austrl | 8 A 1 | 53 |
| 3 | — Bg
s.pt49pt52I. B. | T. Flinn | 131 | Whtvn | 1804 | Flinn&Co | Marypt | MptCoaster | — A 1 | 53 |
| 4 | — Sw
pt I. B. | J. Milburn | 196 | Sndrld | 1851 | W. Briggs | Sndrld | Sld. Baltic | 10 A 1 | 51 |
| 125 | — S
F.&YM.52overp | Robinson
t.I. B. | 823 | N Brns | 1852 | Kirk&Co | Liverp'l | Lon Austral | 4 A 1 | 53 |

| No. | Ships. | Masters. | Tons. | BUILD. | | Owners. | Port belonging to. | Destined Voyage. | Classification. | |
|-------------|---------------|--------------------|-------|----------|------------------|-------------------|--------------------|------------------|---------------------------|------------------------------|
| | | | | Where. | When. | | | | No. Years first assigned. | Character for Hull & Stores. |
| 126 | Irene | Sr P. Vibert | 88 | Jersey | 1847 | Dallain & Jersey | Jer. Azores | 5 A 1 | | |
| | YM.52 | | 64 | O. & F. | | | Cont. 52— | 2 52 | | |
| 7 | — | Sr J. Wilson | 132 | P.E. Isl | 1847 | O. Murray | Belfast | 4 A 1 | 14 | |
| | f. & Z. 52 | I. B. | | | | | Bel. Coaster | 53 | | |
| 8 | — | Sw T. Watson | 187 | Nwcastl | 1852 | Watson & Newcastl | S S. 51—4 Yrs | 7 A 1 | 2 | |
| | f. & YM. 52 | over I. B. | | | | | Nwc. Medif. | 52 | | |
| 9 | Iris | Sr Bellamy | 80 | N. Scot | 1837 | Bellamy | | | 51 | |
| 130 | — | Sr W. Clay | 103 | Nwcastl | 1849 | R. Ekless | Shields | Nwc. Londn | 49 | |
| | I. B. | | | | | | | 4 A 1 | 53 | |
| 1 | — | Bn W Cov'ny | 142 | N. Sco. | 1847 | J. Adams | Bristol | Wtf. Medit. | 53 | |
| | f. & Z. 53 | | | | | | S. S. 53—4 Yrs | 4 A 1 | 2 | |
| 2 | — | Bn J. Davies | 143 | N'wfld | 1851 | W. Webb | Newp'rt | Npt. Coast'r | 2 | |
| | pts. 51 | I. B. | | B. & S. | w. pts. 51 | | | 10 A 1 | 8 | |
| 3 | — | Bk R Dobson | 230 | Scrbro | 1831 | W Tindall | Scarbro | Lon. Natal | 7 54 | |
| | f. & s. 48 | YM. 51 | | w. TSds | f. ptd & pts. 48 | N. D. | 50 | Rest. 48— | 52 | |
| 4 | — | Sr W. Gent | 126 | Plymh | 1832 | Gent & Co | <i>Plymth</i> | 10 A 1 | 24 | |
| | | | 107 | | | | | 52 | | |
| 5 | — | Bk J. Hamon | 256 | Jersey | 1820 | Nicolle & c | Jersey | Jer. | 1 | |
| | YM. 51 | | | len. 34 | w. 461 | rp. 46 & 51 | 51 | S. S. 51 | 8 A 1 | |
| 6 | — | Sr Kilving'tn | 85 | Wh'tby | 1852 | Hunton & Whitby | Wh'tby | Wtb. Coastr | 52 | |
| | pt I. B. | | 60 | | | | | 8 A 1 | 18 | |
| <i>Sunk</i> | — | Bn M' Mull'n | 109 | Wrktn | 1823 | Clark & Co | Hrngtn | Whn Coastr | 53 | |
| | I. B. | | 93 | NK14 S | rprs 4 8 | | | 51 | | |
| 8 | — | Sr R. Prust | 70 | Neath | 1839 | Llewellyn | | 9 A 1 | | |
| | | | | | | | | 50 | | |
| 9 | — | Bk J Quilaber | 247 | Bilboa | 1850 | San Gines | Bilboa | Liv. Havan. | 52 | |
| | YM. & ptr. 50 | | | | | | | 8 A 1 | 29 | |
| 140 | — | Bg J. Tanner | 248 | Jersey | 1838 | D. Wilcox | <i>B'mard</i> | 5 A 1 | 29 | |
| | | | | | | | | 52 | | |
| 1 | Irishman | Sr R. Shaw | 53 | Mryp't | 1822 | J. Müller | Belfast | Bel. Coaster | 53 | |
| | I. B. | | | O. & E. | Srprs 52 | | | — A 1 | 14 | |
| 2 | Irlam | Bk M Jacks'n | 252 | Livr'pl | 1836 | Laidman | Liverp'l | Liv. W. Inds | 53 | |
| | YM. 50 | | 279 | Srprs 50 | | | | — A 1 | 10 | |
| 3 | Iron Gem | Bk <i>Galloway</i> | 355 | Nwcastl | 1846 | Thomps'n | Hull | India | 61 | |
| | | | | len. 51 | | | | Built of Iron | — A 1 | |
| 4 | Irt | Bk WF'rsyth | 215 | Wh'tvn | 1828 | Kennedy | Whit'v'n | Whn W Inds | 98 | |
| | f. & YM. 51 | | | Srprs 49 | Drp. 5 1 | | | S. S. 49 | | |
| 5 | Irvine | Bk J. Whitty | 449 | P.E. Isl | 1838 | Evans & S. | | | 51 | |
| | | | 496 | | | | | 7 A 1 | 21 | |
| 6 | Isa | Sr G. Couper | 121 | Dndee | 1847 | W. Smith | Dundee | Yar. | 2 52 | |
| | pt I. B. | | 104 | | | | | — A 1 | 20 | |
| <i>Lost</i> | — | Bk G Dmpstr | 438 | Gls'g'w | 1854 | Turnbl & Glasg'w | Cly. W. Inds | | 3 | |
| | | | | | | | Built of Iron | 9 A 1 | 4 | |
| 8 | Isabel | Bg Bastard | 131 | Mryp't | 1836 | Hawken | Liverp'l | Ply. Medit. | 3 52 | |
| | <i>ym 54</i> | | | nd. 53 | | | | S. S. 49 | C. 3 | |
| 9 | — | Sw Burleston | 201 | Hrtpl' | 1848 | B Huntley | Hartpl' | Lon. Collier | 7 A 1 | |
| | | | | | | | | 3 | | |
| 150 | — | Sr H. Harris | 110 | P.E. Isl | 1848 | Harris & C | Boston | Lth. Londn | 4 A 1 | |
| | I. B. | | 128 | Drp. 53 | | | S. S. 53— | 4 yrs. Cont. 52— | 2 53 | |

| No. | Ships. | Masters. | Tons. | BUILD. | | Owners. | Port belonging to. | Destined Voyage. | Classification. | |
|-----|---------------------|-------------|-----------------------|-------------------|------------|-------------|--------------------|---------------------------|---------------------------|------------------------------|
| | | | | Where. | When. | | | | No. Years first assigned. | Character for Hull & Stores. |
| 151 | Isabel Sr | W. M' Maer | 150 | P. E. Isl | 1852 | Goldswrthy | Liverp'l | Liv. Coaster | 3 | A 1 |
| | I. B. | | 130 | BB.PS & Hm. | | | | | | 52 |
| 2 | — Sr | Winter | 153 | Hstngs | 1831 | J & J Ad'm | London | Lon. | 12 | A 1 |
| | YM. 53 | | 103 | len. 40 | | | | Rest. 48— | 8 | 5 |
| *3 | Isabella Bg | | 272 | Lhmtn | 1853 | Cheesman | Shorhm | Sou. | 8 | A 1 |
| | ptl. B. | | | | | | | | | 53 |
| 4 | — Sr | Berridge | 131 | Yrmtb | 1842 | Berridge | London | Lon. Africa | 9 | — |
| | | | 117 | | | | | | | 53 |
| 5 | — Bg | L. Boyle | 281 | Queb'c | 1830 | J. Kerr | Gren'ck | Cly. W. Inds | 7 | *E1 |
| | YM. & ptr. 50 | | nd. 4 | 1 rp. 41 & 47s | | TSDs & Srpr | s49SS49- | 5yrs. S.S. 49 | | 52 |
| 6 | — Sw | A. Brown | 212 | Mntrse | 1841 | C. Birnie | Montr's | Mtr. | 8 | *E1 |
| | | | 198 | Srprs 50 | Drp. 53 | | | S.S. 53 | C. 3 | 3 |
| 7 | — Bk | J. Brown | 370 | Sndrld | 1852 | Robinson | S Shields | Sld. Ceylon | 8 | A 1 |
| | YM. 52 | | 443 | | | | | | | 52 |
| 8 | — Sr | J. Carpentr | 158 | Nwprt | 1839 | Faulkner | Drghda | Cly. Coaster | 12 | A 1 |
| | ptl. B. | | 126 | pts Klns & Srpr | s52 | | | Cont. 51— | 4 | 52 |
| 9 | — Bg | J. Carroll | 184 | P. E. Isl | 1847 | Harper & c | Drghda | Cly. U. Sts. | 5 | A 1 |
| | I. B. | | 184 | | | | | Rest. 53— | 3 | 53 |
| 160 | — Sw | H. Clayton | 244 | Sndrld | 1816 | G. Haley | Wisbch | Lon. | — | A 1 |
| | r. & Z. 52 I. B. | | 252 | len. 46 Sr prs 52 | | | | Rest. 46. 6yrs Cont. 52-- | 2 | 4 |
| 1 | — Sk | J. Cowan | 56 | Dmbtn | 1848 | T. Cowan | Gngm'h | Cly. Stcktn | | 48 |
| | I. B. | | | O. & E. | | | | | | 48 |
| 2 | — Sr | J. Davies | 131 | P. E. Isl | 1850 | WC Webb | Newprt | Npt Coaster | 6 | A 1 |
| | ptl. B. | | | JB & E | | | | | | 51 |
| 3 | — Bg | T. Dorey | 177 | P. E. Isl | 1848 | Brayne & | Jersey | Hpl. Coaster | 4 | E 1 |
| | I. B. | | | Drp. 54 | | | | S.S. 54—4 Yrs | | 3 |
| 4 | — Bk | W. Eunson | 238 | Belfast | 1832 | Nesfield | Whitby | Wtb. Medit. | — | *E1 |
| | Z. 54 ptl. B. | | | Srprs 54 | | | | S.S. 54 | | 1 |
| 5 | — Sr | J. Evans | 102 | Slcmb | 1852 | Beer & Co. | Salc'mb | Drt. St Mich | 10 | A 1 |
| | YM. lm. 52 overp | | | | | | | | | 52 |
| 6 | — Sw | H. Graham | 247 | Sndrld | 1840 | Wright & c | | | | 52 |
| | | | 265 | | | | | | | 52 |
| 7 | — Bk | Grmsdick | 221 | Livr'p'l | 1835 | Tyrer & C. | Liverp'l | Liv. BA yres | 12 | A 1 |
| | YM. 52 | | | | | | | Rest. 52— | 8 | 52 |
| 8 | — Sr | G. Harley | 90 | Boness | 1851 | G. Harley | Lmklns | Lth. Coastr | 8 | A 1 |
| | I. B. | | 80 | | | | | | | 51 |
| 9 | — S | WH'ywrd | 377 | P. E. Isl | 1828 | T. Steel | Torqu'y | Drt. C. G. H. | — | E 1 |
| | ptr. & d. 52 Z. 53 | | 8w & TSDs r & d 52 Sr | prs 52 & 53 | | | | S.S. 52—4yrs Rest. 36— | 3 | 53 |
| 170 | — Sr | J. Ireland | 58 | Chestr | 1825 | P. Irving | Carlisle | Cly. Coaster | — | E 1 |
| | I. B. | | 61 | O. & P. lrp. 52 | | | | Rest. 48--4yrs | C. 1 | 52 |
| 1 | — Sr | F. Jean | 59 | Jersey | 1838 | E. Jean & S | Jersey | Jer. Spain | 8 | A 1 |
| | YM. 52 | | | Srprs 52 | | | | Rest. 47 - 5yrs Cont. 52— | 2 | 53 |
| 2 | — Bg | J. Kelly | 117 | Chpsto | 1813 | Kelly & Co | Whitby | | *E1 | 16 |
| | | | 111 | | | | | | | 52 |
| 3 | — Bn | J. Kevan | 120 | Grlstn | 1842 | Marshall | Grlstn | Liv. Coastr | 5 | E 1 |
| | I. B. | | 92 | O. F & R P. Spr | rs 51 | | | | | 53 |
| 4 | — Bg | R. Lindsay | 165 | Abrd'n | 1839 | Hay & Co. | | | | 52 |
| | | | 155 | | | | | | | 52 |
| 175 | — Bg | E. Lyle | 179 | Rdbge | 1823 | TS Atkins | London | Lon. Austr. | — | *E1 |
| | ptr. & s. 50 YM. 50 | | | w. f. & d. 45 Sr | rs 50 & 53 | | | Rest. 41--8yrs S.S. 53 | C. 3 | 53 |

| No | Ships, | Masters. | Tons. | BUILD. | | Owners. | Port
belonging
to. | Destined
Voyage. | Classification. | |
|-----|-----------------------------|--------------|-------|-------------------|-------|------------|--------------------------|--|------------------------------|------------------------------------|
| | | | | Where. | When. | | | | No. Years
first assigned, | Character
for
Hull & Stores. |
| | | | | | | | | | | |
| 176 | Isabella Bk
F. & Y.M. 53 | JM Ewan | 358 | Pt Gls | 1840 | Skinner & | Gl'sgow | Cly. Califrn | 10 | AE1 25 |
| 7 | Bg
F. & Z. 531. B. | JM Laran | 230 | N. Sco. | 1853 | Ashton & C | London | Lon Austral | 4 | A 1 |
| 8 | Bn
I. B. | M' Namara | 139 | N. Sco. | 1842 | Dowson | Cork | Crk. Coaster
S. S. 53 - 4yrs | 4 | AE1 53 |
| 9 | Sr | E. Mrshall | 89 | P. E. Is | 1844 | Marsh'll & | | | | 53 |
| 180 | Sr | T. Miller | 58 | Nwstl | 1850 | C. Potts | Nwcastl | NwcCoaster | 5 | A 1 |
| 1 | I. B.
Sr | J. Newby | 117 | Cardiff | 1839 | Bouskell | Ulvrstn | Lon. Coaster | 12 | A 1 |
| 2 | Bk
F. & Z. 56 | J. Norrie | 260 | Dndee | 1826 | T. Neish | Dundee | Dun. Archgl
Cont. 51 -
S. S. 50 | 4 | AE1 52 |
| 3 | Sw
Y.M. 52 | J Peacock | 266 | Mdlsb | 1848 | Sutton & C | Stocktn | Stk. Bord'x | 9 | A 1 |
| 4 | Sr
Y.M. 50 | W Perrett | 153 | Wtrfrd | 1850 | Donnelly | Nwflnd | Wtf. Nwflnd | 12 | A 1 51 |
| 5 | I. B.
Z. 51pt I. B. | B. Pettndrch | 151 | Sndrld | 1848 | T. Weir | Sndrld | Liv. | 6 | A 1 |
| 6 | Sr | A. Rousey | 96 | Sndrld | 1837 | Langhton | Kirkwll | Nwc. Baltic | 5 | AE1 53 |
| 7 | I. B.
Sw | R Sims'n | 195 | Sndrld | 1839 | Holmes & | Mdlsb | Stk. London | 6 | AE1 2 |
| 8 | Sr | J. Spence | 149 | Leith | 1832 | Scott & Co | Kirkwll | Nwc. Baltic | 7 | AE1 4 |
| 9 | Sw | Swinhoe | 152 | Sndrld | 1848 | Swinhoe & | Sndrld | Sld. London | 5 | A 1 |
| 190 | I. B.
Sr | Twaddell | 100 | O. & E.
H'wdn | 1846 | Turner & C | Sthwld | Liv.
Cont. 53 - | 2 | AE1 52 |
| 1 | Sr | G. White | 96 | Fry Pt | 1837 | J. White | | | | 51 |
| 2 | I. B.
Bg | W. Walt'n | 76 | For'gn
Drp. 53 | | J. Wills | Poole | Sou. Collier | | AE1 2 |
| 3 | Bg | A Wilkie | 214 | Frsbrg
Srps 54 | 1844 | Mckenzie | Blyth | Bly. Baltic | | AE1 5 |
| 4 | Sr | Williamsn | 65 | Garmh | 1828 | Cowie & C | | | | 51 |
| 5 | Sr | D. Wilson | 111 | Bchvn | 1848 | J. Wilson | Lmk'lns | Lth. Medit. | 8 | A 1 |
| 6 | I. B.
Sw | Young | 235 | Sndrld | 1845 | J. Andr'ws | Sndrld | Sld. Londn | 8 | A 1 |
| 7 | I. B.
Bk
Y.M. 52 | Blyth | 442 | Cowes | 1840 | Robinson | London | Lon. Califrn
Cont. 53 -
Cont. 52 - | 12 | A 1 |
| 8 | S | Hall | 606 | London | 1847 | Blyths & C | London | Lon. Maurit | 13 | A 1 |
| 9 | Y.M. 47c. f.
Y.M. 54 | Harnett S | 367 | Mrypt | 1844 | Newby & c | Marypt | Liv. Calcut. | 12 | A 1 |
| 200 | Hercus S
C. 52c. f. | Roberts'n | 534 | Ardrsn | 1847 | J. Hercus | Gren'ck | Lon Sydney | 13 | A 1 |
| | | | 619 | | | | | | | 53 |

| No. | Ships. | Masters. | Tons. | BUILD. | | Owners. | Port
belonging
to. | Destined
Voyage. | Classification. | | |
|-----|-----------------------------|------------|-------|---------|-------|---------------------------|--------------------------|---------------------|------------------------------|----------------------------------|----|
| | | | | Where. | When. | | | | No. Years
first assigned. | Character
for
Hull&Stores. | |
| 201 | Isabella Kerr
Bk F.&Z.52 | Galloway | 398 | Dmbtn | 1852 | J. Kerr | Gren'ck | Cly.W.Inds | 9 | A 1 | 51 |
| 2 | —Leith Sw
YM.53overptL | JRob'rtsn | 193 | Sndrld | 1848 | Miller&C. | Aberdn | Lon.Africa | 7 | A 1 | 53 |
| 3 | —Scott Bg
F.&YM.53over | D. Pepper | 211 | Arbrth | 1851 | Singlehrst | Liverp'l | Liv. Para | 8 | A 1 | 53 |
| 4 | —Peek Bn
F.&Z.53I.B. | G Simps'n | 114 | Queb'c | 1853 | Stewart &
E.Hk.&
O. | Liverp'l | Liv.AlgBay | 5 | A 1 | 53 |
| 5 | —Thomson
Sw | W. Allan | 208 | Sndrld | 1840 | Forsyth & | | Cff. | — | | 52 |
| 6 | —Walker Sw
ptI.B. | | 254 | Sndrld | 1848 | Downey | Shields | Sld. Baltic | 8 | A 1 | 53 |
| 7 | —& Ann Bg
F.&YM.53over | T. Hutton | 212 | Abrdn | 1839 | Swan Bro. | Krkldy | Lth. Medit. | 9 | A 1 | 53 |
| 8 | —& Dorothy
Sw YM.Im.50 | W.Graham | 292 | Sndrld | 1850 | E. Oliver | NShilds | Brs.Havan | 8 | A 1 | 3 |
| 9 | —& Jane Sr
I.B. | Wright's'n | 136 | Sndrld | 1846 | WDwnng | Jersey | Sld. | — | | 49 |
| 210 | —& Margaret
Sr I.B. | H. Dixon | 79 | Sndrld | 1815 | Pratt&Co | Nwcastl | Dun. Coastr | — | E 1 | 49 |
| 1 | Isabelle Sr
I.B. | J.Stewart | 60 | Dmbtn | 1850 | J. Stewart | Gren'ck | Cly.Coaster | 8 | A 1 | 50 |
| 2 | Isca Bk
F.&YM.51over | JEbswrth | 564 | Nwppt | 1851 | WCWebb | Newprt | Npt.U.Stts. | 10 | A 1 | 53 |
| 3 | Isis Sw
ptI.B. | J. Cappon | 192 | Sndrld | 1850 | Cappon & | Dundee | Liv. Baltic | 8 | A 1 | 53 |
| 4 | — Bn
I.B. | Clarkson | 152 | Sndrld | 1843 | I. Oakes | Stocktn | LonWhitby | 7 | — | 52 |
| 5 | — Sr
Z.s.53ptI.B. | J. Dyer | 670 | London | 1853 | C.Harratt | London | LonBrcelon | — | A 1 | 53 |
| 6 | — Bk
YM.&ptr.52 | W. Lister | 298 | Livrp'l | 1835 | Seymour | Marypt | Liv.W.Inds | 11 | A 1 | 7 |
| 7 | — Bk
YM.54 | T. Milton | 390 | Sndrld | 1849 | Shellsha'r | London | Lon Austrl. | 9 | A 1 | 1 |
| 8 | — Sr
YM.53 | B. Press | 189 | Yrmth | 1836 | J. Scott | Yarmth | Yar. | 12 | A 1 | 8 |
| 9 | Isla Sw
F.&YM.51 | J. Rodger | 279 | Dndee | 1836 | Hendersn | Dundee | Dun.Archgl | 9 | A 1 | 53 |
| 220 | Island Home
Bk F.&YM.53 | J. Martin | 298 | Sndrld | 1851 | J. Martin | Aberdn | Lon.Austrl. | 8 | A 1 | 53 |
| 1 | —Lady Bn
Z.51I.B. | J. Cleave | 130 | P.E.Isl | 1848 | T.Holmes | Bristol | Brs. Austral | 5 | A 1 | 2 |
| 2 | —Maid Bn
ptI.B. | W. James | 124 | Wales | 1851 | James &C | Abryst | Abs. | 10 | A 1 | 51 |
| 3 | —Queen Sr
YM.53overptI. | E. Quick | 201 | Slcmb. | 1853 | Balkwill& | Salcmb | Drt StMich | 12 | A 1 | 53 |
| 4 | Islander Bk
F.&YM.54 | Gordon | 431 | Hull | 1839 | Daniel&C | London | Lon.Brbdas | 12 | A 1 | 4 |
| 25 | Isle of France
Bk YM.53 | J. Neill | 338 | Sndrld | 1853 | Binney & | Grn'ck | Sld.Maurits | 8 | A 1 | 53 |

| No. | Ships. | Masters. | Tons. | BUILD. | | Owners. | Port belonging to. | Destined Voyage. | Classification. | | |
|-----|-------------------------------------|-------------|-------|--------------------------------|-------|-------------|--------------------|-------------------------|---------------------------|------------------------------|----|
| | | | | Where. | When. | | | | No. Years first assigned. | Character for Hull & Stores. | |
| 226 | Isle of Skye
Bk r. & Z. 52 I. B. | MC'nway | 352 | P. E. Isl
B. P. S. & Hk | 1850 | Mitches'n | London | Lon. | 4 | A 1 | 10 |
| 7 | — of Wight
Bg r. & Y.M. 54 | J Douglas | 212 | Cowes
Dp. 47 | 1843 | Douglas & | Glasg'w | Cly. Natal
Cont. 52— | 9 | A 1 | 13 |
| 8 | Isleno Bn
Z. 53 pt I. B. | Arrido | 115 | Tnriffe
Lh Srpr s48 | 1839 | Le Brun & | Teneriff | Lon. Tenriff | — | | 53 |
| 9 | Ismyr Bn
Y.M. 50c. f. | G Sanders | 245 | Livrp'l | 1850 | Boyden & | Liverp'l | Liv. Medit. | 13 | A 1 | 50 |
| 230 | Istamboul Sw
Y.M. 54 | M. Mutter | 275 | Sndrld | 1853 | Marwood | Whitby | Sld. Blk. Sea | 8 | A 1 | 13 |
| 1 | Ithiel Sw
r. & Y.M. 52 ov | Jackson | 205 | Sndrld | 1851 | Jas. Hay | Sndrlnd | Sld. Medit. | 7 | A 1 | 52 |
| 2 | Ituna Bg
Y.M. 53 | J Braithwte | 221 | Whvtvn | 1834 | Wh'lwright | Whitvn | Dun. Melbn
8.8.53 | 10 | Æ1 | 2 |
| 3 | Ivanhoe Bg | J. Dennis | 177 | Goole
len. 45 Sr
prs 50 | 1837 | Dennis & c | Stocktn | Wtb. Coastr
8.8.50 | 10 | Æ1 | 2 |
| 4 | — S
Y.M. & ptr. 54 c. f. | WHndrsn | 892 | Dmbrt | 1853 | Aikmans | Glasg'w | Cly. Austral | 13 | A 1 | 13 |
| 5 | — Bk
r. & Y.M. 54 | R. M'Neil | 374 | Mryp't
len. 40 pl
kbelw | 1836 | Mills & Co. | London | Lon. India
Rest. 50— | 12 | A 1 | 5 |
| 6 | Ivestone Sw
I. B. | Allen | 248 | Sndrld
244 Srprs 48
& 50 | 1839 | Simms & C | Lynn | Lyn. Baltic | 7 | Æ1 | 8 |
| 7 | Ivy K | Frampton | 75 | Hull | 1839 | Simpson | | | C. 2 | | 53 |
| 238 | — Green Bk
r. & Z. 52 pt I. B. | Bray | 372 | NBrns
B. Hk S & P. | 1847 | Preston & | Liverp'l | Lon.
S. S. 52—4 Yrs | 4 | Æ1 | 52 |

Additional Ships are inserted in the Supplement at the end of the Register.

| No. | Ships. | Masters. | Tons. | BUILD. | | Owners. | Port belonging to. | Destined Voyage. | Classification. | |
|-----|----------------------------------|------------------|-------|----------------------------------|-------|-----------------------------|-----------------------|---|---------------------------|------------------------------|
| | | | | Where. | When. | | | | No. Years first assigned. | Character for Hull & Stores. |
| 1 | J. C. Bg
I. B. | G. Fabin | 196 | Ptsmlh
O&RP. | 1852 | Byerley | Ptsmth | Pts. Collier | 4 | A 1
52 |
| 2 | J. K. L. S
f. & YM. 54 overp | W. Facey | 672 | Queb'c
O. Hk & E. | 1850 | M Whitwl | Bristol | Liv Bombay | 6 | A 1
51 |
| 3 | JNRodbertus
Bk I. B. | J. Parow | 240 | Barth
O. & P. | 1849 | Rodb'rtus | Barth | Nwc. Medit. | 6 | A 1
50 |
| 4 | J. W. Colling-
wood Sw I. B. | E. Bunker | 216 | Sndrlid
219 Srprs 49 | 1837 | Sandrsn &
50& 53 Drp. 53 | Sndrlnd | Sld. London | 7 | A 1
53 |
| 5 | Jabez Bg
I. B. | J. Milling | 217 | Sndrlid
Drp. 53 | 1845 | Booth & C. | Sndrlnd | Nry. Sndrlid | 7 | A 1
53 |
| 6 | — Bg
f. & d. 49 YM. 53 | T. Smith | 224 | Scrbro | 1832 | Tindall & c | London | Rest. 49— | 10 | A 1
6 53 |
| 7 | Jacatra S
YM. & ptr. 52 c. f. | T. Aiton | 348 | Gls'g'w | 1852 | M'Gregor | Glas'g'w | Cly. Batav. | 13 | A 1
52 |
| 8 | Jackson Sw
f. & YM. 1m. 49 | J. Tullick | 291 | Wrktn
no. 391e n. & lr | 1827 | Thomps'n
p. 49 | S Shilds | Shl. Medit.
S. S. 49 | 10 | A 1
53 |
| 9 | Jacob Bg
YM. 53 | A Funch | 194 | Swedn
F. & O. | 1853 | Loven & C. | Stkh'lm | Hul. Baltic | 5 | A 1
53 |
| 10 | Jacqueline &
Elise Bg f. & Y | ODEhaas
M. 54 | 304 | Amstr.
Srprs 54 | 1851 | Van Hall | Amstrd | Fal. | 7 | A 1
3 |
| 1 | Jalawar S
YM. 50 | H. Heron | 642 | Livrp'l
726 | 1850 | Moore & C | Livrp'l | Liv. Calcuta | 12 | A 1
50 |
| 2 | Jamaica Bk
f. & YM. 53 | R. Dunlop | 334 | Grn'ck
336 ptnd. 50 | 1796 | J. Kerr | Gren'ck | Cly. W. Inds
Rest. 36—5yrs. S. S. 30 | — | A 1
C. 2 53 |
| 3 | — Bg | G Fletch'r | 215 | Whtv'n | 1815 | Broklib'nk | | | | 52 |
| 4 | — Bk | J. Plewes | 298 | Livrp'l | 1834 | Smith & C. | | | | 52 |
| 5 | — S | J. Sowell | 369 | Bristol | 1821 | Mnning & | London | SS 54 | | 52
10 |
| 6 | — S | WW'llace | 438 | Gls'g'w | 1854 | Stirling & | Glas'g'w | Cly. W. Inds
Built of Iron | — | A 1
5 |
| 7 | James Bn
I. B. | Anderson | 167 | P. E. Isl
B. S. & H k Drp. 50 | 1849 | Trapnall | St. Jhns | Lon. Nw'fnd | 4 | A 1
50 |
| 8 | — Sr
I. B. | Armitage | 78 | Wk'fid
63 Cl. | 1839 | Harrison | Goole | Go Coaster
Rest. 50— | 7 | A 1
5 50 |
| 9 | — Sr
I. B. | E. Bayley | 80 | Rye | 1848 | Hoad, Brs | Rye | Rye Barceln | 9 | A 1
48 |
| 20 | — Sr | Brockbnk | 84 | Frds'm
59 | 1835 | E. Winder | | | | 52 |
| 1 | — Bk
I. B. | J Chrstphr | 283 | P. E. Isl
Hk & B. | 1849 | Hocking | St. Ives
S. S. 54— | St. I. Medit.
4Yrs Cont. 53- | 4 | A 1
2 1 |
| 2 | — Bk
f. & YM. 50 over | D. Cooper | 314 | Pictou | 1848 | JSoot & C. | Dundee
S. S. 52— | Cly.
4Yrs Cont. 52- | 4 | A 1
2 52 |
| 3 | — Sr | J. Cowie | 94 | Kincerd | 1807 | Heiton & c | | | | 52 |
| 4 | — Sr
f. & Z. 51 I. B. | J. Efford | 175 | P. E. Isl
O. B. P. & E. | 1849 | T. Knaggs
Drp. 50 | Hartlp'l
S. S. 53— | Shl. Londn
4Yrs Cont. 53- | 4 | A 1
1 53 |
| 25 | — Sr
I. B. | E. Evans | 49 | Lwrny | 1844 | Evans & C. | Cardign | Car. Coaster | 10 | A 1
53 |

| No. | Ships. | Masters. | Tons. | BUILD. | | Owners. | Port belonging to. | Destined Voyage. | Classification. | |
|-----|--------------------|------------|-------|--------------------------------|----------|------------------------|--------------------|------------------|---------------------------|------------------------------|
| | | | | Where. | When. | | | | No. Years first assigned. | Character for Hull & Stores. |
| 26 | James Bg | Fiddem's | 173 | Perth | 1840 | T. Tobitt | | | | 52 |
| 7 | — Sr | J. Grieve | 140 | Invrnss | 1850 | J. Sharp | Inverns | Inv. Baltic | 8 A 1 | 21 |
| | pt I. B. | | 110 | | | | | | | 50 |
| 8 | — Bn | Howiesn | 129 | N Brns | 1815 | J Mitchell | Glasg'w | Liv Malaga | — | 5 52 |
| | pt I. B. | | | Srprs 51 | | | S.S.51— | 3yrs Rest. 44— | 6 A 1 | 51 |
| 9 | — Sr | J. Innes | 56 | Garah | 1851 | J Thoms'n | Cullen | Bnf. Coaster | 7 A 1 | 52 |
| | pt I. B. | | | O. Lh F. & E. | | | | | | 52 |
| 30 | — Sr | J. Jarvie | 110 | erth | 1849 | W. Forbes | Perth | Lon. Medit | 7 A 1 | 52 |
| | I. B. | | | O & Lh | | | | | | 52 |
| 1 | — Bg | M'CImnt | 144 | Dndee | 1842 | J. Bradfrd | Belfast | Bel. Coaster | 8 E 1 | 23 |
| | f & Z. 53 pt I. B. | | 138 | Srprs 53 | | | | S.S. 53 | C. 3 | 53 |
| 2 | — Bn | T Metcalf | 120 | Shi'lds | 1825 | Metcalf & | Marypt | Mpt Coaster | — E 1 | 12 |
| | | | 102 | sn, 42 pt sn. | | Srprs 48 Dr | p. 49 & 50 | | | 53 |
| 3 | — Bg | J. Rieley | 122 | Pgwsh | 1842 | Lloyd | | | | 52 |
| 4 | — Bg | Strachan | 133 | Mntr's | 1829 | C. Birnie | Mntr'se | Mtr. Baltic | 7 E 1 | 4 |
| | pt I. B. | | | sn. & lrp. | 44 Dr | p. 52 | | | | 4 |
| 5 | — Bg | R. Tait | 119 | Petrhd | 1824 | Tait & Co. | Lerwck | Nwc Coast'r | — E 1 | 2 |
| | | | | sn. 39 sn | | T Sds 53 Srprs 51 & 53 | | S.S. 53 | | 2 |
| 6 | — Sr | Trewethn | 147 | P. E Isl | 1848 | Hodder & | Exeter | Tgn Coaster | 4 E 1 | 2 |
| | I. B. | | | Drp. 51 | | | | S.S. 51—4 Yrs | | 53 |
| 7 | — Bg | P. Wilson | 208 | P. E. Isl | 1847 | P. Wilson | Leith | S.S. 54—5yrs | 5 E 1 | 10 |
| | <i>F. 252</i> | | | | | | | | | 52 |
| 8 | — Alexander S | Ridley | 408 | Wrktn | 1849 | Alex'nder | Wrkgtn | Lon Melbrn | 12 A 1 | 10 |
| | YM. 54 | | 501 | | | | | | | 51 |
| 9 | — Annand Bn | E. Sims | 74 | N. Scot | 1845 | E Sims | Leith | Bms Coaster | 4 E 1 | 202 |
| | I. B. | | | | | | | S.S. 54—4 Yrs | | 4 |
| 40 | — Armstrong Bk | J. Elliott | 365 | Wrktn | 1848 | Alex'nder | Wrkgtn | Lon. | 12 A 1 | 4 |
| | YM. & ptr. 54 | | 441 | | | | | | | 4 |
| 1 | — Baillie Bk | EM'Grg'r | 260 | Belfast | 1810 | G. Oliver | | | | 51 |
| 2 | — Bales Sw | R. Brown | 261 | Sndrld | 1839 | WD'wnie | Shields | Shl. Hambro | 8 E 1 | 21. |
| | pt I. B. | | | Srprs 48 & 52 | | Drp. 52 | | | C. 3 | 53 |
| 3 | — Booth S | J. Booth | 596 | Abrdn | 1851 | Booth & C. | Aberdn | Lon. | 9 A 1 | 52 |
| | YM. & ptr. 52 | | 637 | | | | | | | 52 |
| 4 | — Brook Bg | J. Wood | 163 | Selby | 1833 | Turner & c | Goole | Lon. Oporto | 9 E 1 | 22 |
| | pt I. B. | | | Srprs 52 | | | | | | 53 |
| 5 | — Campbell Bk | A. Wylie | 303 | Dmbrt | 1842 | J. Kerr | Glasg'w | Cly Trinidad | 10 A 1 | 53 |
| | F. Y.M. & pts. | | 326 | Srprs 45 & 53 | | | | Cont. 52— | | 3 53 |
| 6 | — Carson S | J Kilgour | 1134 | Queb'c | 1851 | Dunn & Sn | Belfast | Liv. Austrl. | 6 A 1 | 3 |
| | f. & Y.M. 54 overp | | 1189 | O. Hk E. B. & P. w. f. & s. 52 | | | | | | 3 |
| 7 | — Chadwick Bg | J. Str'han | 197 | Abrdn | 1847 | Manuele | Aberdn | Abn Coaster | 6 A 1 | 51 |
| | pt I. B. | | 145 | O. Lh & E. | | | | | | 51 |
| 8 | — Clark Bn | J. M'Girr | 91 | N Brns | 1845 | G. M' Tear | | | | 51 |
| 9 | — Cruikshank Bk | Sayers | 320 | Lon dn | 1827 | Popplewl | London | Lon Austral | 12 A 1 | 53 |
| | F. Y.M. & pts | | 50 | Drp. 50 | | | | Rest. 46— | | 8 53 |
| 50 | — Daly Sr | J. Kerr | 55 | Galw'y | 1823 | W. Peake | Belfast | Bel. Coaster | — E 1 | 46 |
| | I. B. | | 40 | s K 14 S | srprs 46 | | | | | 46 |

| No. | Ships. | Masters. | Tons. | BUILD. | | Owners. | Port belonging to. | Destined Voyage. | Classification. | | |
|-----|----------------------------------|----------------------|-------|-------------------------|---------------|----------------------------|---------------------|------------------------------|---------------------------|------------------------------|-------|
| | | | | Where. | When. | | | | No. Years first assigned. | Character for Hull & Stores. | |
| 51 | James Daly Bk
f. & YM 54 | T. Rudge | 211 | Bristol
pt n Tsd | 1826
s42nd | R & W King
461rp.47 Srp | Bristol
rs52&54 | Brs. Africa
S.S.54 | 10 | AE1
2 | 21 |
| 2 | Dunn Sr
pt I. B. | W. Brown | 108 | Fowey | 1833 | Martin & c | Truro | Fal Medit.
S.S.49 | 10 | AE1
3 | 53 |
| 3 | Ewing Bk
f. & YM.54 | J M Phersn | 94 | Grn'ck
Drp.51 | 1831 | Ewing & C | Glasg'w
Rest.45- | Cly. Demer.
7yrs Cont.52- | 10 | A 1
2 | 4 |
| 4 | Freeman
Sw f. & Z. Im 54 | E. Charltn | 246 | Srcktn
248 ptnd.48 | 1840 | R. Couper | Shields | Shl. Medit.
S.S.51 | 8 | AE1
3 | 20 |
| 5 | Gibb Bk
f. & YM.52 | R Jackson | 696 | Quebc
850 Srprs | 52 | N. Gibson | London
S.S.52- | Lon. Bmbay
5yrs Cont.52- | 5 | A 1
2 | 26 |
| 6 | Gibson Sr
YM.47 | Clarkson | 148 | Hull
134 Drp.47 | 1847 | Gibson & C | Hull | Lon. Alg Bay | 10 | A 1
49 | |
| 7 | Bg
YM.52 | T. Jones | 204 | Belfast
221 Srprs | 1839 | Hill & Son | Bristol | Brs. St Vinc
S.S.53 | 10 | AE1
3 | 53 |
| 8 | Goudie Sr
I. B. | J. Nunn | 110 | C'nada
Hk P. S | 1853 | J. Cuckow
E & O | Ipswich | Ips. Coaster | 3 | A 1
3 | |
| 9 | Holmes Bk
f. & YM.53 | T.J. Head | 304 | Sndrld
n TSDs & Srp | 1833 | Nelson & c | London | Lon. W. Inds
S.S.53 | 11 | AE1
53 | |
| 60 | Hunt Bg
f. & YM.52 | T Liggat | 165 | Nwp'rt
166 | 1836 | Nelson & c | Belfast | Bel. W. Inds
Rest.52- | 11 | A 1
7 | 18 |
| 1 | Lumsden
-Bk YM.53 | Wilson | 378 | Sndrld
Drp.53 | 1847 | Potter & C | Glasg'w | Lon. | 9 | A 1
53 | |
| *2 | M Henry S
f. & M.50 | W. Wild | 1537 | Quebc
1778 O. Tam | 1853 | D. Gibb | Liverp'l | Liv. Mobile | 7 | A 1
59 | 2 |
| 3 | M Queen
Bg f. & YM.51 | Condley | 283 | Dmbtn
nd.44r p. 51 | 1828 | G Roberts'n
Drp.52 | London | Lon. W. Inds
S.S.51 | - | AE1
53 | 25.24 |
| 4 | Moran Bk | Morrison | 538 | N Brns | 1837 | Adam & C | | | | | 50 |
| 5 | Paxton Sr
I. B. | J M Kean | 71 | Glsg'w | 1850 | D. Swan | Glasg'w | Cly. Baltic | 7 | A 1
50 | |
| 6 | Reddin Sw
f. & G. Iron 49pt | A. Calder
53I. B. | 218 | P.E. Isl
244 Srprs | 1841 | Weild & C
s.53 Srprs53 | Annan | Cly.
S.S.51-5 Yrs | 4 | AE1
C. 1 | 53 |
| 7 | Richard
Hindson Sw | J. Attkin | 236 | Sndrld
220 | 1850 | T. Hindsn | London
Stockn | Sld. Baltic | 8 | A 1
60 | 14 |
| 8 | Scott Bk
YM 53 | F. Pitt | 319 | Leith
340 | 1847 | Gilkison &
London | Liverp'l | Lon. N Z Ind | 12 | A 1
4 | 1 |
| 9 | Shepherd
Bk YM 51 f. f. | W. Fox | 272 | Cowes | 1851 | J Shephrd | London | Lon. W. Inds | 13 | A 1
51 | 4 |
| 70 | Stewart Bg
YM. & ptr. & s. 51 | J. Taylor | 212 | Grn'ck
215 Srprs | 1840 | Stewart &
& 51 | Gren'ck | Cly. Nfland.
S.S.53 | 10 | AE1
C. 3 | 53 |
| 1 | T. Foord S | H. Hayles | 680 | Quebc
790 | 1844 | J De Wolf | | | | | 52 |
| 2 | Turcan Bk
f. & YM.54 | J M Allist'r | 333 | Dmbtn | 1835 | Turcan & | Alloa | Lon. India
Rest.51- | 12 | A 1
8 | 3 |
| 3 | Watt Bk
YM.52 | W. Train | 450 | Sndrld
531 | 1847 | Waite & C | N Shilds | Shl. Aden
Cont.52- | 8 | A 1
52 | 26 |
| 4 | & Ann Sk
I. B. | W. Cook | 25 | Bstldn
n Klsn & | 1773 | Forester | Bidefrd | Bid. Coaster | - | E 1
49 | |
| 75 | & Frances
Sw f. & Z. 51 I. B. | W. Ross | 245 | Sndrld
259 lrp.49 Sr | 1845 | J Johnson | Shields | Shl. Medit.
Cont.52- | 7 | A 1
2 | 53 |

| No. | Ships. | Masters. | Tons | BUILD. | | Owners. | Port belonging to. | Destined Voyage. | Classification. | | |
|-----|---------------------------|----------------------|------|--------------------------|-------|-------------|--------------------|-------------------------------|---------------------------|------------------------------|-------|
| | | | | Where. | When. | | | | No. Years first assigned. | Character for Hull & Stores. | |
| 76 | Jamestown Sr
pt I. B. | Gough | 120 | Dngvn | 1848 | Mahony | Dngrvn | Dgr. | 12 | A 1 | 6 |
| 7 | Jane Sr
I. B. | J. Acors | 141 | Rye | 1850 | Down & C. | Wtstb'l | Rye Seah'm | 9 | A 1 | 49 |
| 8 | — Sr
I. B. | Atkinson | 63 | Selby | 1845 | Colton & C | Goole | Hul. Coast'r
Cont. 53— | 8 | A 1 | 50 |
| 9 | — Sr
ptd. 45 I. B. | J. Atridge | 101 | P. E. Isl
n TSds 4 | 1837 | W. Penny | Cork | Crk. Coaster
S. S. 52—4yrs | — | A 1 | 53 |
| 80 | — Sw | Bennett | 143 | Mrmci | 1829 | J. Pile | | | — | A 1 | 4 |
| 1 | — Sr
YM. 53 over pt I. | C. Benson | 111 | Plymh
len. 53 | 1839 | Hill & Son | Plymth | Ply. Medit.
Rest. 53— | 6 | A 1 | 51 |
| 2 | — S | Birnie | 547 | Quebc | 1844 | Sinclair | <i>Self</i> | <i>1855-59</i> | 5 | A 1 | 30 |
| 3 | — Sr
ptd. 47 I. B. | F. Booth | 127 | Wrktn
O. & B | 1836 | F. Booth | Shields | Shl. Balcti | 6 | A 1 | 2 |
| 4 | — Sr
f. & YM. 48 | | 133 | Ilfrcm | 1838 | Jordan & c | Liverp'l | Liv. Africa
Rest. 48— | — | A 1 | 59 |
| 5 | — Bn | J B'tyman | 82 | P. E. Isl
YP. Hk & B. | 1853 | Bootym'n | Plymth | Ply. Coaster | 4 | A 1 | 19 |
| 6 | — Sw
pt I. B. | T. Brown | 197 | Sndrlnd | 1843 | Potts | Sndrlnd | Sld. London | 8 | A 1 | 53 |
| 7 | — Bg
pt I. B. | W Bruster | 92 | Carlsle | 1829 | M'Glassn | Carlisle | Mpt Coaster | 10 | A 1 | 53 |
| 8 | — Sw | J. Cleet | 157 | Sndrlnd | 1840 | J. Cleet | | | — | A 1 | 52 |
| 9 | — Sw | Coe | 211 | Sndrlnd | 1840 | Akersten | | | — | A 1 | 52 |
| 90 | — Sr | Colledge | 115 | Sadrld | 1840 | J. Palmer | | | — | A 1 | 52 |
| 1 | — Sw
I. B. | W Cooper | 149 | Sndrlnd | 1845 | W Stev'ns | Wisbch | Npt. Medit. | 8 | A 1 | 52 |
| 2 | — S | Couch | 590 | Quebc | 1847 | Graves & c | Liverp'l | Liv. Quebec | — | A 1 | 49 |
| 3 | — Sr | H Cowling | 130 | Lymtn | 1838 | Badcock | <i>Thomp</i> | <i>Rest. 50</i> | 19 | A 1 | 3, 25 |
| 4 | — Bn
I. B. | D. Davies | 112 | Belfast | 1825 | Davies & c. | Milford | Mil. Coaster | — | A 1 | 53 |
| 5 | — Sw | G. Davis'n | 260 | Sndrlnd | 1838 | Swan & Co | Nwcastle | Nw. Londn
S. S. 51 | 9 | A 1 | 53 |
| 6 | — Sr
I. B. | Doughton | 55 | Abryst | 1849 | Doughton | Abryst | Abs Coaster | 12 | A 1 | 53 |
| 7 | — Bn | DDriscoll | 94 | P. E. Isl | 1841 | E. Collins | | | — | A 1 | 51 |
| 8 | — Bk
f. & Z. 54 I. B. | W. Edwds | 273 | Danze | | Mitchll & | Mntrse | Mtr. Montrl
S. S. 54 | — | A 1 | 3 |
| 9 | — Sr
pt I. B. | Emmers'n | 140 | Plymh
len. 54 | 1841 | T. Todd | London | Sld.
Rest. 51— | 10 | A 1 | 7, 4 |
| 100 | — Sr
I. B. | E. Evans | 77 | N. Quy | 1844 | Evans & C. | Cardign | Car Coaster | 12 | A 1 | 4 |

| No. | Ships. | Masters. | Tons. | BUILD. | | Owners. | Port belonging to. | Destined Voyage. | Classification. | |
|-----|-------------|-------------|-------|-----------|------------|-------------|--------------------|------------------|--------------------------|------------------------------|
| | | | | Where. | When. | | | | No. Year first assigned. | Character for Hull & Stores. |
| 101 | Jane | Sr Goodwin | 220 | Wvnho | 1840 | Colling&c | London | Lon.Medit. | 12 A 1 | |
| | YM.52 | | | | | | | Cont.52- | 4 1 | |
| 2 | Bg | H Griffiths | 94 | D'rhm | 1810 | Griffiths & | Barmth | Mil.Coaster | — E 1 | |
| | I.B. | | | almrb44 | lrp.49 | Drp.53 | | Rest.44- | 6 53 | |
| 3 | Bg | H. Heatly | 135 | Elie | 1823 | H. Heatly | | | | |
| | | | | | | | | | 52 | |
| 4 | Bk | Hendersn | 269 | Ipsw'h | 1844 | Thomson & | London | Lon.W.Inds | 12 A 1 | 12 |
| | r.&YM.52 | | | | | | | | 52 | |
| 5 | Sr | H Hughes | 90 | Plwhli | 1827 | J Prich'rd | Pwllhli | Cff. Baltic | — E 1 | |
| | I.B. | | | 66 | Srprs 49 | ptnw. 49 | NE.52 | Srprs 53 | 53 | |
| 6 | Sr | J. Hughes | 45 | Wales | 1800 | Hughes & | Abrdvy | Abs Coaster | — A 1 | |
| | I.B. | | | | len.&cnrl | yrb 49 | | Rest.49- | 5 53 | |
| 7 | S | P. Hunter | 784 | St. Jhn | 1849 | Sharples | Liverp'l | Liv.N.Orlms | 4 A 1 | 12 |
| | r.&YM.53 | | | | 839 | Hk S & B. | | S.S.53-4 | 2 53 | |
| 8 | Sr | J. James | 98 | Crdign | 1838 | James & C | | | 2 52 | |
| | | | | | | | | | 19 | |
| 9 | Sr | J. Jenkins | 70 | Wdbg | 1826 | JCobbold | Ipswich | Ips. Coaster | — E 1 | 4.25 |
| | I.B. | | | len.&lrp. | 41 | Srprs 47&52 | | S.S.52 | 52 | |
| 110 | Bg | Johnston | 99 | Sndrld | 1818 | Johnston | Sndrld | Sld. Rtrdrn | — E 1 | |
| | I.B. | | | 79 | | | | | 43 | |
| 1 | Sr | F. Jose | 130 | G'gmh | 1821 | F. Jose | Falm'th | Ply. Coaster | 5 E 1 | 12 |
| | | | | 116 | F. & O. p. | OM. lrp. 53 | | | 52 | |
| 2 | Sk | Kavanah | 40 | StMry | 1848 | T. Gowan | Skerries | DubCoaster | 5 E 1 | |
| | | | | | | | | | 52 | |
| 3 | Sr | Llewellyn | 81 | Bristol | 1844 | Nevill & C. | Llan'lly | Lly. Coaster | 12 A 1 | |
| | pt I.B. | | | nd.&Srp | rs 52 | | | | 52 | |
| 4 | Bn | J. Luly | 111 | Neath | 1822 | Luly & Co. | | | — E 1 | 12 |
| | | | | 100 | | | | | 52 | |
| 5 | Sr | N. Lyell | 71 | Perth | 1851 | A. Lyell | N'wbrg | Dun.Coastr | 7 A 1 | |
| | pt I.B. | | | | O. & A. | | | | 51 | |
| 6 | Sr | M. Lyon | 85 | Sndrld | 1844 | J Mitchell | Kirkw'll | Nwc.Coastr | 4 E 1 | 1 |
| | I.B. | | | 95 | O. & E. | | | | 5 | |
| 7 | Sr | A. M'Gill | 78 | NBrns | 1848 | Grimsh'w | Belfast | Bel. Coaster | 4 E 1 | 24 |
| | I.B. | | | | | | | S.S.51-4 | Yrs | |
| 8 | Sw | P. Mitcalf | 210 | Sndrld | 1839 | Clark & Co | | | 2 | |
| | | | | 219 | | | | | 52 | |
| 9 | G | J. Moffatt | 47 | Ulvstn | 1815 | WShrwen | | | | |
| | | | | | | | | | 52 | |
| 120 | Bg | Murphy | 146 | N.Scot | 1850 | J. Furlong | Wexfrd | Liv. Galatz | 4 A 1 | 13 |
| | Z.51 I.B. | | | | B. & S. | | | | 51 | |
| | Sr | A. Noble | 66 | Nwctl | 1835 | J. Lovie | Frsrbrg | Lth.Coaster | 7 E 1 | 13 |
| | I.B. | | | 56 | Srprs 43 | Drp. 48&53 | | | C. 2 53 | |
| 2 | Bk | J. Pellot | 340 | Jersey | 1846 | Desland's | Jersey | Lon PtAddl | 10 A 1 | |
| | YM.46 | | | 360 | | | | | 49 | |
| 3 | Sr | P. Quirk | 55 | Looe | 1824 | P. Quirk | Wexfrd | Wex.Coastr | — E 1 | |
| | pts.50 I.B. | | | | nd.46lr | p.53 | | | 53 | |
| 4 | Sr | Redhead | 65 | Chestr | 1845 | Hall & Co. | Ulvrstn | Whn Coastr | 8 A 1 | |
| | pt I.B. | | | | n K I & Sr | prs 53 | | | 3 53 | |
| 125 | Sr | R.Redmn | 91 | Bidefd | 1830 | Redman & | | | | |
| | | | | 89 | | | | | 52 | |

J

| No. | Ships. | Masters. | Tons. | BUILD. | | Owners. | Port belonging to. | Destined Voyage. | Classification. | | | |
|-----|--------|----------|------------|--------|----------|---------|--------------------|------------------|---------------------------|-----------------------------|-----|----|
| | | | | Where. | When. | | | | No. Years first assigned. | Character for Hull & Store. | | |
| 126 | Jane | Sr | Robinson | 166 | Pill | 1834 | Robinson | Marypt | Mpt. Medit | 10 | AE1 | / |
| 7 | — | Bg | Saul | 147 | Srprs 51 | & 52 | Robinson | Whit'n | WhnQueb'c | C. 3 | E1 | 4 |
| 8 | — | Sr | A. Scott | 100 | Sndrld | 1837 | Anderson | | | | | 4 |
| 9 | — | Bk | Sheeder | 303 | Sndrld | 1845 | Smith & C. | London | Lon. | 8 | A | 1 |
| 130 | — | Bk | C. Soule | 195 | N.Scot | 1850 | C. Soule | Halifax | Lth. NYork | 4 | A | 1 |
| 1 | — | Sr | Sullivan | 108 | P.E.Is | 1847 | Sullivan | Belfast | Bel.Coaster | 4 | E1 | 22 |
| 2 | — | Sr | HThmpsn | 136 | Ipswch | 1825 | HThmpsn | Stocktn | Stk. | — | E1 | 4 |
| 3 | — | Bn | P. Todd | 147 | Chepst | 1840 | Hendersn | Glasg'w | Cly. Leghrn | 12 | A | 1 |
| 4 | — | Sr | J. Voy | 91 | Perth | 1848 | J. Easson | Perth | DunCoaster | 7 | A | 1 |
| 5 | — | Bk | W Walker | 357 | Hull | 1813 | Anderson | Boness | Lth. U. Stts | — | E1 | 2 |
| 6 | — | Sr | Webber | 96 | Plymh | 1835 | M. Moore | Plym'th | Ply. Brcelna | 9 | E1 | 1 |
| 7 | — | Sr | JWilli'ms | 80 | Livrpl | 1846 | Raynes & c | Liverpl | BmsCoaster | 9 | A | 1 |
| 8 | — | Sk | JWilli'ms | 36 | Pwllhli | 1819 | Williams & | Pt. Mdc | Pmd.Coaster | — | E1 | 22 |
| 9 | — | Sr | G. Wills | 77 | S'lcm | 1854 | Evans & C | Salcmb | Drt. Medit. | 10 | A | 1 |
| 140 | — | Sw | J.Yeaman | 250 | Sndrld | 1824 | Popplwel | NShilds | Shl. Baltic | — | E1 | 24 |
| 1 | — | Sw | R. Belline | 285 | Sndrld | 1843 | WPotts | Sndrld | Sld. Quebec | 8 | A | 1 |
| 2 | — | Bk | A. Leslie | 274 | Dndee | 1847 | Andson & | Arbr'th | Cly. | 9 | A | 1 |
| 3 | — | Bk | J.Hoskins | 95 | Apld'r | 1842 | J.Hoskins | Sw'nsea | SwsCoaster | 11 | A | 1 |
| 4 | — | Bg | J.M'Ewen | 175 | N.Scot | 1838 | G. Heyn | | | 4 | E1 | 52 |
| 5 | — | Sw | G.English | 267 | Jarrow | 1839 | Avery & C. | | | 4 | E1 | 5 |
| 6 | — | Sw | C. Rudge | 240 | Dndee | 1848 | R & W King | Bristol | Brs. Africa | 9 | A | 1 |
| 7 | — | Sk | R Roberts | 27 | Ardrsn | 1834 | Jones & C. | Pt Mdc | Pmd.Coaster | — | E1 | 53 |
| 8 | — | Bk | AStevnsn | 282 | Grn'ck | 1834 | Pat'rson & | Gren'ck | Cly. W. Inds | 8 | A | 1 |
| 9 | — | Bk | HDuns'f'd | 262 | Melb'n | 1848 | J. Cain | Melb'rn | Lon Melbrn | 9 | A | 1 |
| 150 | — | Sr | L. Davies | 78 | PtMdc | 1845 | Davies & c | Carnrvn | Bms.Coaster | 11 | A | 1 |

| No. | Ships. | Masters. | Tons. | BUILD. | | Owners. | Port belonging to. | Destined Voyage. | Classification. | |
|-----|--------------------------------------|-------------|------------|---------|-------|-------------|--------------------|-------------------------------|--------------------------|-----------------------------|
| | | | | Where. | When. | | | | No. Years first assigned | Character for Hull & Stores |
| 151 | Jane Catharine Bk | J. Cannon | 350 | Bristol | 1824 | Cannon & | | | | 52 |
| 2 | —Clark Sw
F. & Z. 51 pt I. B. | J. Clark | 210 | Arbrth | 1851 | J. Clark | Arbroth | Cly. W. Inds | 8 | A 1 |
| 3 | —Cockerell Bk
YM. 51 | G. Chrl'n | 353
387 | Sndrld | 1851 | Cockerell | Sndrld | Sld. Odessa | 8 | A 1 |
| 4 | —Duff Sr
YM. lm. 50 over pt I. B. | Stevens'n | 97 | Grn'ck | 1847 | Stevenson | Grenc'k | Cly. Nwflnd | 8 | A 1 |
| 5 | —Ellen Sk
I. B. | R Clayton | 35 | Abryst | 1851 | R Clayton | Aberyst | Abs. Coastr | 12 | A 1 |
| 6 | —Ellis Sr
YM. 46 over pt I. B. | Curtis | 117 | Plymh | 1846 | Ellis & Co. | Plym'th | Lon. W. Inds | 12 | A 1 |
| 7 | —Erskine Bg
YM. & ptr. 50 | A Park | 232 | Mntrs' | 1846 | G. Heyn | Belfast | Bel. | 9 | A 1 |
| 8 | —Ewing Sk
YM. 51 c. f. | Maitland | 433
455 | Gr'nck | 1850 | Ewing & C | Glasg'w | Cly. Caleut. | 13 | A 1 |
| 9 | —Frances Bk
F. & Y. M. 54 | | 327
390 | Sndrld | 1841 | Fenwick | London | Lon. | 9 | A 1 |
| 160 | —Sr | J. Wilson | 49 | Wexid | 1838 | M'Crnck | | | C. 3 | 5 |
| 1 | —Glassin S
F. & Y. M. 51 | J Simpson | 678
834 | Queb'c | 1846 | J. Smith | Leith | Liv. | 5 | A 1 |
| 2 | —Goodyear Sr
YM. 53 over pt I. B. | T Lamzed | 138 | Drmh | 1848 | G'dyear & | Drtmth | Cly. Medit. | 11 | A 1 |
| 3 | —Goudie Bk
F. & Z. 52 | W. Stabb | 234 | Brkw'r | 1834 | A. Power | Liverp'l | Liv. | 10 | A 1 |
| 4 | —Gray Bk
YM. & ptr. 53 | P. Binet | 315 | Sndrld | 1852 | G. Gray | Newcstl | Lon. C. G. H. | 9 | A 1 |
| 5 | —Greene Bk
F. & Y. M. 52 | Spence | 368
492 | H'wdn | 1846 | E Graham | Nwcastle | Lon. | 9 | A 1 |
| 6 | —Griffiths Sr
I. B. | T Griffiths | 58 | Abryst | 1854 | T Griffiths | Aberyst | Abs Coaster | 7 | A 1 |
| 7 | —Heward Sw
YM. 49 | M. Fitt | 194
186 | Sndrld | 1848 | B Heward | Sndrld | Lon. Galatz | 9 | A 1 |
| 8 | —Hudson Sw
pt I. B. | R. Brown | 263
257 | Sndrld | 1852 | G. Hudson | S. Shlds | Sld. Hmbro. | 8 | A 1 |
| 9 | —Hughes Sr
F. & Y. M. 52 | T. Putton | 102 | Belfast | 1845 | B. Hughes | Belfast | Bel. | 9 | A 1 |
| 170 | —Innes Bk
YM. lm. 48 | T. Bunt | 173
144 | Leith | 1845 | Bunt & Co. | Falmth | Fal Cardiff | 9 | A 1 |
| 1 | —Langdale Sr
I. B. | Garbutt | 77
67 | Stcktn | 1845 | Child & Co | Stocktn | Stk. Coaster | | 49 |
| 2 | —Lawson Sr
pt I. B. | J. Wilson | 88 | Perth | 1853 | D Lawson | Invrktg | Dun. Coastr | 7 | A 1 |
| 3 | —Leech S
YM. 54 c. f. | Rich'rdsn | 871
910 | Bidefd | 1854 | Leech & C | Liverp'l | Liv. | 13 | A 1 |
| 4 | —Lowden Bk
YM. 50 | Longford | 500
581 | Mirmc | 1841 | Seaton & c | Padst'w | Fal. N. Amer | — | A 1 |
| 175 | —Maria Bn
YM. pt 51 pt 53 | T. Pounds | 204
226 | Shmtn | 1840 | Jackson & | London | S S. 52—4 Yrs
Lon. W. Inds | 12 | A 1 |
| | | | | | | | | Cont. 52— | 4 | 53 |

| No. | Ships. | Masters. | Tons. | BUILD. | | Owners. | Port belonging to. | Destined Voyage. | Classification. | |
|-----|-------------------------------------|-----------------------------|-----------------------|-----------------------|-------|----------------------------------|--------------------|-------------------------------------|---------------------------|------------------------------|
| | | | | Where. | When. | | | | No. Years first assigned. | Character for Hull & Stores. |
| 176 | Jane May Sr
YM.Im.50 coverpt | R. May
I.B. | ¹⁵³
104 | Plymh
Sprs 50 | 1837 | May & Co.
Drp. 53 | Falm'th | Brs. W.Inds
<i>But 53 8 Yrs.</i> | 12 A 1 | 16 |
| 7 | — Morice Bk
r. & YM. 50 cover | J. Browne
pt I. B. | 323 | N Brns
Hk & B. | 1850 | Lamp'rt & s. 51 | Liverpl' | Cly. Natal | 5 A 1 | 20 |
| 8 | — Morrison
Bk pt I. B. | C. Short | 256
460 | Queb'c
Drp. 50 | 1845 | Baily
Sprs 53 | Cardiff | Lon Quebec
S S. 52—4 Yrs | 5 A 1 | 8 |
| 9 | — Neville Sr
I. B. | | 137 | Sndrld | 1849 | | | Sld. | | |
| 180 | — Pirie S
r. & YM. 50 coverpt | G. Troupe
t I. B. | 398
427 | Abrd'n | 1847 | W. Booth | Aberdn | Lon Valprso | 9 A 1 | 16 |
| 1 | — Pratt Bk
YM. 50 coverpt I. B. | H. Clare
B. | 729 | Jersey | 1851 | Melhuish | Liverpl' | Liv. | 10 A 1 | 13 |
| 2 | — Price Bg
(te Saima) ptr. | Harrison
& s. 53 r. & Z. | 322 | Russia
Im. 5 41 B. | 1845 | Harrison | Shields | Shl. Medit. | — A 1 | 3 |
| 3 | — Prowse Bk | A. Bell | 208 | Chestr | 1832 | Imrie & C. | | | | |
| 4 | — Remorino
Bk r. & YM. 40 | Remorino
overpt I. B. | 320 | Malta
O. & P. | 1848 | Remorino | Malta | Liv. R. Jan. | 7 A 1 | 51 |
| 5 | — Roberts Sr
I. B. | H. Roberts | 100 | Nevin | 1848 | Roberts & Pwllhli | | Bms. Londn | 12 A 1 | 49 |
| 6 | — Sp
I. B. | J. Samuel | 31 | Bnstpl | 1847 | Bibby & S. | Liverpl' | Bpl. Coaster | | 48 |
| 7 | — Roper Sr
I. B. | R. Stones | 143 | Ulvstn | 1852 | Roper & C. | Barrow | Liv. Coaster | 11 A 1 | 47 |
| 8 | — Sawyer Sr
r. & Z. 52 I. B. | J. Amery | 126 | Hull | 1850 | Sawyer & | Hull | Hul. Valent. | 9 A 1 | 52 |
| 9 | — Smith Sr
YM. Im. 53 overpt | J. P. Putt
t I. B. | 176
157 | Brxhm | 1848 | Smith & C. | Brixhm | Drt. Coaster | 12 A 1 | 52 |
| 190 | — Sr
I. B. | A. Smith | 99 | Prtsoy
O. Lh. & E. | 1846 | A. Smith | Portsoy | Lth. Coaster | 6 A 1 | 53 |
| 1 | — Spoons Bg
I. B. | J. Colling | 188 | Sndrld
O. & E. | 1851 | Spoons & C | Seaham | Hpl. Medit. | 6 A 1 | 2 52 |
| 2 | — Thompson
Sw | B. Pritch'rd | 281
293 | Sndrld | 1840 | G. Tate | | | | 1 |
| 3 | — Tindall Sr
pt I. B. | Alderson | 181 | Sndrld | 1849 | J. Tindall | Sndrld | Nwc. Rouen | 8 A 1 | 52 |
| 4 | — Tudor Bk
ptr. & d. 50 pt I. B. | Hughes | 390
445 | U. Stts
Drp. 50 | 1847 | Jones & C.
Klsn & Srprs 54 | B'maris | Bms.
S.S. 54—4 Yrs. | 4 A 1 | 31 |
| 5 | — White Bg
pt I. B. | J. Pattison | 203 | Sndrld
ptn. & S | 1834 | Capt. & Co
rprs 50 Drp. 51 | Hartlpl | Lon. | 7 A 1 | 4 |
| 6 | — & Agnes Sr
pt I. B. | E. Christ'n | 56
46 | Dmbtn
Drp. 49 | 1846 | E. Christ'n | Ramsey | Liv. Coaster | | 49 |
| 7 | — & Ann Sr
I. B. | M. Hugh's | 68
66 | Fdshm
nd. lrp 53 | 1816 | R. Griffiths | Carnrvn | Bms. Coastr | — A 1 | 53 |
| 8 | — & Barbara
Bk YM. 51 | E. Alexand'r | 389 | Bristol
lrp. 36 nd | 1813 | Carrè & Co
w & T Sds 39 Srprs | Gurns'y | Crk. | | 53 |
| 9 | — & Elizabeth
Sw r. & Z. Im 54 | J. Paterson | 305
316 | Sndrld
Drp. 53 | 1851 | Blagden & | Shields | Shl. Medit. | 8 A 1 | 2 |
| 200 | — & Esther Bg
YM. 43 | Whalley | 177 | Prestn | 1842 | Humber | Preston | Liv. Genoa
<i>Cont 54</i> | | 12 A 10
4 5 |

| No. | Ships. | Masters. | Tons. | BUILD. | | Owners. | Port belonging to. | Destined Voyage. | Classification. | |
|-----|------------------------------|-------------|-------|------------|----------|-------------|--------------------|------------------|---------------------------|------------------------------|
| | | | | Where. | When. | | | | No. Years first assigned. | Character for Hull & Stores. |
| 201 | Jane & Jessie
Bg | J Campbl | 130 | Whitvn | 1839 | J Campbl | Whitvn | Whn. Livrpl | 12 | A 1 |
| | | | 123 | Srprs | 51 | | | Cont. 51— | 4 | 51 |
| 2 | — & Margaret
Bg | Rattenbry | 246 | Sndrld | 1809 | JM'kepeace | | | | 52 |
| 3 | — & Maria
I. B. | Kennedy | 80 | Hull | 1833 | Kennedy | Clay | Shl. Coaster | — | Æ 1 |
| | | | 78 | lrv. 49 | Srprs 53 | | | | | 53 |
| 4 | — & Mary
YM. 53 overpt I. | M. Coplin | 60 | Falmth | 1842 | J. Coplin | Falm'th | Fal. Malaga | 8 | A 1 // |
| | | | | len. 49 | & 53 | | | Rest. 53— | 5 | 53 |
| 5 | —
I. B. | L. Davis | 139 | PtMdc | 1853 | W. Jones | Pt. Mdc | Bar. Baltic | 11 | A 1 24 |
| | | | | | | | | | | 53 |
| 6 | —
I. B. | Greenaway | 47 | Bidefd | 1827 | Greenaway | Bidefrd | Bid. Coaster | — | Æ 1 |
| | | | | nr. & Sr | rs 52 | Drp. 53 | | | | 53 |
| 7 | —
I. B. | E. Phillips | 78 | Nwq'y | 1842 | Capt & Co. | Nwquy | Liv. Coaster | 12 | A 1 18 |
| | | | | | | | | | | 50 |
| 8 | —
I. B. | E. Suding | 67 | Garmh | 1848 | E. Suding | P. G'rdn | Hul. Coaster | 6 | A 1 |
| | | | | Lh O. & F. | Drp. 51 | | | | | 51 |
| 9 | —
I. B. | T Thomas | 61 | Abryst | 1842 | Roberts & | Abryst | Abs. Coaster | | 47 |
| 210 | — & Susan
I. B. | J. Braund | 22 | Apldr | 1851 | J. Braund | Bidefrd | Bid. Coaster | 5 | A 1 |
| | | | | O. & E. | | | | | | 51 |
| 1 | —
I. B. | JKerswell | 65 | CBrt'n | 1828 | G Warde | Tgnmth | Tgn Coaster | — | Æ 1 |
| | | | | ptnd. 42 | & K14 | 9ptnd. & Sr | rs 50 | S. S. 50—4 Yrs | | 53 |
| 2 | Janes
I. B. | J. Arnold | 97 | Kntgly | 1853 | Austwck & | Goole | Hul. Coaster | 10 | A 1 |
| | | | | pt Cl. | | | | | | 53 |
| 3 | —
I. B. | R. Cook | 155 | Sndrld | 1841 | R. Cook & | Lowstft | Yar. Coaster | 3 | Æ 1 |
| | | | 121 | O. & E. | Srprs | 47 Drp. 51 | Srprs 53 | | | 53 |
| 4 | —
Bg | J. Greeves | 187 | Abrdn | 1840 | Sullivan | | | | 51 |
| | | | 187 | | | | | | | 51 |
| 5 | —
r. & YM. 52 | Peddie | 292 | Sndrld | 1840 | C. Walton | London | Lon. | 9 | Æ 1 |
| | | | 348 | Srprs | 50 | | | | C. 3 | 53 |
| 6 | —
r. & YM. 51 | T. Preston | 198 | Sndrld | 1850 | Speeding | Sndrld | Dub. Medit. | 8 | A 1 2 |
| | | | | Drp. 52 | | | | | | 52 |
| 7 | —
Bg | E. Towers | 211 | Leith | 1815 | E. Towers | | | | 52 |
| 8 | Janet
I. B. | Sr | 193 | Perth | 1849 | | | Lon. | | 3 |
| | | | 136 | | | | | | | 3 |
| 9 | —
ym. 54 | W Ferg'sn | 238 | Alloa | 1825 | Ferguson & | Arbroth | Liv. Baltic | — | Æ 1 2, 19 |
| | | | | lrv. 32 | ptnd. 43 | ptnw. 48 | Srprs 50 & 51 | Drp 52 | | 53 |
| 220 | —
pt I. B. | C. Flemng | 293 | SSHlds | 1838 | Alcock & C | Sprrld | Sld. Coaster | 8 | Æ 1 26 |
| | | | 298 | Srprs | 50 & 53 | ptnd. 53 | | | C. 3 | 53 |
| 1 | —
r. & YM. 55 | D. Kydd | 302 | SSHlds | 1841 | J. Thain | Dundee | Dun Amer | 7 | Æ 1 25 |
| | | | 319 | ptnd. & S | rprs 4 | 9 Drp. 54 | | S. S. 51 | C. 2 | 3 |
| 2 | —
Bk | M. Intosh | 444 | Queb'c | 1830 | Baird & Co | | | | 52 |
| | | | 528 | | | | | | | 52 |
| 3 | —
Sw | R Thurstn | 183 | Alloa | 1840 | T. Hopper | London | Hpl. Collier | 8 | Æ 1 |
| | | | 190 | ptn Kls | u49 | | | | C. 3 | 4 |
| 4 | —
Bk | J. Vickers | 334 | N. Scot | 1846 | Wilson & c | Liverp'l | Liv. Amer | 4 | Æ 1 |
| | | | 403 | Srprs | 54 | | | S. S. 51—4 Yrs | C. 4 | 4 |
| 225 | — Boyd
r. & YM. 52 | J Topping | 227 | Leith | 1839 | M. Gavan | Glasg'w | Cly. W. Inds | 9 | A 1 |
| | | | 230 | Srprs | 54 | | | Rest. 49— | 6 | 2 |

J

| No. | Ships. | Masters. | Tons. | BUILD. | | Owners. | Port belonging to. | Destined Voyage. | Classification. | |
|--------|-----------------------------------|---------------------|-------|-----------------------|-------|---------------------------------|--------------------|--------------------------------|--------------------------|------------------------------|
| | | | | Where. | When. | | | | No. Years first assigned | Character for Hull & Stores. |
| 226 | Janet Dickson
Sr YM. 53 overpt | J Orkney
H. B. | 70 | Gls'g'w | 1853 | Swan & Co | Glas'g'w | Cly. Austral | 7 A 1 | 53 |
| 7 | — Hay
I. B. | Sr TPeters'n | 108 | Lerw'k | 1840 | Hay & Co. | Lerw'ck | AbnCoaster
Rest. 52— | 7 A 1 | 53 |
| 8 | — Kidston S | W. Dand | 705 | N. Sco | 1847 | Carmich'l | N. Scot. | Cly. N. York
S. S. 52—4 Yrs | 4 E 1 | 52 |
| 9 | — Mitchell S
pts 52 YM. & ptr | T. Fisher | 684 | Troon | 1852 | J Mitchell | Glas'g'w | Cly. Austral | 13 A 1 | 52 |
| 230 | — Pitblado Sw
YM. 51 overpt | T Simps'n
B. | 225 | Perth | 1851 | Pitblado | Perth | Cly. W. Inds | 8 A 1 | 51 |
| 1 | — Shinnan Sr
I. B. | H. Ringe | 99 | Wdbrg
Drp. 53 | 1850 | Kerr & Co. | Ipswich | Ips Grongen | 12 A 1 | 53 |
| 2 | — Willis S
YM. & ptr. 53c f. | J. Barr | 267 | Troon | 1843 | D. Wilson | Gren'ck | Cly. Singapr | 9 A 1 | 53 |
| 3 | — Wilson Bk
r. & YM. 52 | JM Allen | 56 | Invkth | 1810 | J. Prophet | Leith | NwcCoaster | — I. 1 | 46 |
| 4 | — Ann Sp
I. B. | JM Allen | 50 | Srprs 43 | | | | | | 46 |
| 5 | — & Mary Sr | T Bldchld | 149 | Leith | 1838 | J Douglas | Leith | Dun. Medit.
S.S. 51 | 9 A 1 | 53 |
| 6 | Jannet S
YM. & ptr. 51 | J. Graham | 317 | Yrmth | 1834 | J. Scott | London | Lon. Califor
Rest. 51— | 12 A 1 | 53 |
| 7 | Japan Bk
r. & YM. 51 | E. Green | 359 | London
lrp. 42 N | 1831 | Blyths & C | London | Lon Maurits
S.S. 54 | 12 A 1 | 53 |
| 8 | Jarlen Bg | H. Larsen | 254 | Tnsbrg
O. B. & F. | 1849 | O. Olsen | Tnsbrg | Crk. Boston | 5 A 1 | 53 |
| 9 | Jarrow Scw Sr | J. Leslie
MC. 53 | 531 | Nwcestl
A P 70 H | 1853 | G. I. Scw
Col. Co. | London | Nwc. Londn
Built of Iron | — A 1 | 53 |
| 240 | — Sw
Z. lm 51 | T. Vasey | 257 | Tyne | 1831 | R Bell | Shields | Shl. Amer. | — A 1 | 53 |
| 1 | Jaseur Bg
ym 50 | S. Gale | 387 | Ipswch
lrp. 36 N | 1813 | Lucas & C. | Bristol | 1850 | — A 1 | 53 |
| 2 | Jason Sp
I. B. | T. Baker | 84 | Selby | 1847 | Baker & C | Goole | Hul. Coaster | 8 A 1 | 4 |
| 3 | — Bg | G. Grigg | 138 | Nwcestl
132 | 1838 | J. Brenan | | | | 52 |
| 4 | — Bg | Johanson | 192 | Sndrld
alm. rb. 50 | 1828 | E. Ehlers | Oldnbg | Hul. Medit
S.S. 53 | 6 A 1 | 53 |
| (late) | Don Giovanni | r. & YM. 50 | 243 | Sndrld | 1851 | Graydon | Sndrld | Sld. Medit. | 9 A 1 | 51 |
| 5 | — Sw
YM. 51 | W. Milburn | 243 | Sndrld | 1851 | Graydon | Sndrld | Sld. Medit. | 9 A 1 | 51 |
| 6 | — Bg | W Wilson | 117 | Wells | 1803 | Wilson & c | Warrington | 1850 | — A 1 | 52 |
| 7 | Jasper Sr
I. B. | J. Evans | 86 | N. Sco | 1840 | Evans & C | Pwllhli | PmdCoast'r
S. S. 53—4 Yrs | 4 E 1 | 53 |
| 8 | — Sr
pt I. B. | Rinnis | 110 | Cardiff | 1835 | Williams | St. Ives | St. I Coast'r
Rest. 49— | 10 A 1 | 6 4 |
| 9 | Java Sr
I. B. | J. Nicol | 69 | Leith | 1812 | Hrsburgh | Anstru | Shl. Coast'r | — A 1 | 5 |
| 250 | — S
r. & d. 36 r. & YM. 53 | Roberts'n | 1175 | Calcut
Srprs 50 | 1813 | Somes, Bs
& 53 n. r. & d. 53 | London | Lon Sydney
S.S. 50 | — A 1 | 53 |

| No. | Ships. | Masters. | Tons. | BUILD. | | Owners. | Port belonging to. | Destined Voyage. | Classification. | |
|-----|-----------|----------------------|-------|----------------------|-------|-------------|--------------------|------------------|---------------------------|------------------------------|
| | | | | Where. | When. | | | | No. Years first assigned. | Character for Hull & Stores. |
| 251 | Java | S G. Thrift | 487 | Queb'c | 1838 | Patterson | | | | 52 |
| 2 | Jay | Sw W. Byers | 244 | Sndrld | 1839 | Middletn | | | | 52 |
| 3 | Jean | Sr W Admsn | 67 | Saltcts | 1806 | Adamson | Irvine | Nry Coaster | — | E 1 |
| 4 | — | I.B. Sr J. Johnst'n | 88 | Srprs 51 & 53 Kk bdt | 1817 | M'Clure | <i>Slip</i> | | | 53 |
| 5 | — | Bg W. Legge | 199 | Dmbtn | 1831 | Markham | | | | 52 |
| 6 | — | Bg TWallace | 117 | Abrdn | 1818 | Kidd & Co | | | | 49 |
| 7 | — | Sp J. Walsh | 54 | Rths'y | 1772 | J. Walsh | | | | 52 |
| 8 | — | I.B. Graham | 101 | Girvan | 1849 | M'Quak'r | Girvan | Cly. Coaster | 8 A | 1 |
| 9 | — | I.B. J. Gellan | 74 | Frsbrg | 1847 | Lovie & C. | Frasrbg | Abn. Baltic | 6 A | 1 |
| 260 | Jeanie | Sr J. Lees | 73 | Perth | 1840 | Greig & C. | Stnhvn | Abn. Baltic | 4 A | 1 |
| 1 | Jeanies | Sr S Blair | 80 | Argyle | 1800 | Murray & | Belfast | Bel. Collier | — | E 1 |
| 2 | Jeddern | Bk J. Larsen | 289 | Swedn | 1848 | JKiellend | Stavngr | Shl. RioJan. | 5 A | 1 |
| 3 | Jemima | Sr Burkenshw | 100 | Nwctsl | 1848 | J. Hodgsn | Hull | Hul. | 7 A | 1 |
| 4 | — | I.B. Sw J. Thompson | 326 | Sndrld | 1846 | Potts, Brs. | Sndrld | Shl. Quebec | 8 A | 1 |
| 5 | Jemsetjee | Cur Withycomb | 843 | NBrns | 1851 | Bates | Liverpl' | Liv. Bomby | 6 A | 1 |
| 6 | Jenifer | Sk S. Hosken | 76 | Pdst'w | 1845 | T. Avery | Padst'w | Sws. Coaster | 10 A | 1 |
| 7 | Jenny | Sw W. Dovell | 214 | Sndrld | 1848 | W. Dovell | Bristol | Shl. Medit. | 8 A | 1 |
| 8 | — | Bg J. Lickiss | 224 | Lulea | 1839 | Clark & Co | Hull | Hul. Austral | — | E 1 |
| 9 | — | I.B. Bn Downing | 196 | Yrmth | 1839 | Lettis & C. | Yarmth | Lon. Medit. | 12 A | 1 |
| 270 | — | Y.M. 49 Sk G. Jones | 35 | Brmth | 1851 | Roberts & | Barmth | Bar. Coaster | 7 A | 1 |
| 1 | — | I.B. Bk J. Prodow | 445 | Bnstpl | 1847 | Thompson & | Sndrld | Liv. Calcut. | 12 A | 1 |
| 2 | — | I.B. Bk R Breck'n | 327 | Stcktn | 1847 | Wstgrth & | Stocktn | Sws. Bahia | 9 A | 1 |
| 3 | — | Y.M. 53 Sr Ch'mpion | 110 | Torq'y | 1847 | Harvey & | Drtmth | Cly. Medit. | 12 A | 1 |
| 4 | — | Y.M. 54 Sr C. Dennis | 72 | Ilfr'cm | 1850 | C. Dennis | Ilfracm | Bpl. Coaster | 7 A | 1 |
| 275 | — | Y.M. 50 Bn W. Hall | 156 | N.Sco. | 1849 | W. Hall | | | | 50 |

| No. | Ships. | Masters. | Tons. | BUILD. | | Owners. | Port belonging to. | Destined Voyage. | Classification. | |
|-----|-------------------|--------------------|--------|---------------|-------|----------------------|--------------------|-----------------------|---------------------------|------------------------------|
| | | | | Where. | When. | | | | No. Years first assigned. | Character for Hull & Stores. |
| 276 | Jenny Lind | Lloyd | 368 | Sndrld | 1847 | W Lindsy | London | Lon. Java | 8 A 1 | 1 |
| | Bk YM.52 | | 342 | | | | | | | 52 |
| 7 | — | J. Power | 349 | Mirmc | 1847 | Cox & Co. | <i>Waterford</i> | | 5 A 1 | 2 |
| | | | | | | | | | | 52 |
| 8 | — | J. Silk | 171 | Yrmth | 1850 | Rattray & | London | Lon. W Inds | 13 A 1 | |
| | r. & YM.54c.f. | | 159 | | | | | | | 5 |
| 9 | — | Toogood | 124 | Hull | 1848 | Toogood | Hull | Hul. Coaster | 7 A 1 | 11/22 |
| | I. B. | | 115 | O. & A. | | | | <i>Balti. Cont 54</i> | 2 | 10 3/4 |
| 280 | — | D. Joyns'n | 404 | SShlds | 1846 | Schwabe | Liverp'l | Liv. Califrn | 12 A 1 | |
| | r. & YM.52 | | 470 | Srprs | 52 | | | | | 52 |
| 1 | Jeremiah Gar- | E. Duly | 408 | Brkwr | 1842 | Locket & c | Liverp'l | Liv. China | 12 A 1 | |
| | nett S r. & YM. | | 447 | w. f. & s. | 51 | | | | | 51 |
| 2 | Jersey | Sr PSauvage | 81 | Jersey | 1851 | PSauvage | Jersey | Jer. Coaster | 5 A 1 | |
| | pt I. B. | | 56 | O. E. & F. | | | | | | 52 |
| 3 | — | Lass Bn GHaggi'y | 165 | Jer ey | 1838 | Alexand'r | Jersey | Lon Mt. Vid. | 7 A 1 | 30 |
| | YM.49 | | 135 | len.49 | | | | Rest.49— | 5 | 53 |
| 4 | — | Packet Sk Blampied | 42 | Jersey | 1837 | De Carteret | | | | 51 |
| 5 | — | Tar Bn JM'Crthy | 143 | Jersey | 1837 | M'Crthy | Yough'l | Ygh. Coastr | 7 A 1 | |
| | pt I. B. | | 132 | Srprs | 53 | | | | | 53 |
| 6 | Jessamine Sr | J. Cowling | 90 | Dodbk | 1839 | Beer & Co. | Salc'mb | Drt. | 12 A 1 | |
| | Z.53pt I. B. | | len.43 | Srprs | 52 | | | Cont 51— | 4 | 53 |
| 7 | — | Sw G. Innes | 262 | Sndrld | 1853 | Lumsdn & | Sndrld | Sld. Medit. | 10 A 1 | |
| | YM.53 | | | | | | | | | 53 |
| 8 | Jesse Bk | G. Bird | 293 | N. Amr | 1850 | W. Affleck | Shields | Nwc. Medit. | 4 A 1 | |
| | r. & Z.52pt I. B. | | | B. S. & P. | | | | | | 52 |
| 9 | Jessey Bg | Thomps'n | 185 | Hrgt'n | 1822 | Wilson & c | <i>Whitehaven</i> | | 52 | 19 |
| | | | | | | | | | | 52 |
| 290 | Jessica Bk | A. Boyd | 328 | Dndee | 1853 | C. Smith | Dundee | Dun Austral | 8 A 1 | 31 |
| | YM.53overpt I. B. | | | | | | | | | 53 |
| 1 | Jessie Bn | W. Clay | 160 | Nwctl | 1852 | R. Ekless | Shields | Shl. Coaster | 7 A 1 | |
| | pt I. B. | | | | | | | | | 52 |
| 2 | — | Bk J. Colman | 444 | N Brns | 1848 | Essery & S | Swansa | Sws. C. Vrds | 4 A 1 | 12 |
| | Z.53pt I. B. | | | S. B. & O. Sr | 51 | Drp. 53 | | S. S. 53—4 Yrs | | 53 |
| 3 | — | Sr J. Coysh | 151 | P. E. Isl | 1840 | E. Stabb | | | | 52 |
| 4 | — | Bg Davidson | 157 | Dndee | 1834 | Davidson | <i>Dundee</i> | | 52 | 22 |
| | | | 144 | | | | <i>Pal 42-64</i> | | | 51 |
| 5 | — | Sw W Fowles | 194 | Sndrld | 1845 | Bntinghm | Sndrld | Sld. London | 8 A 1 | |
| | r. & YM.52 | | | Srprs | 47 | Drp. 52 | | Cont. 53— | 3 | 1 |
| 6 | — | Sk J. Hudson | 41 | Isl. Mn | 1825 | Torrence | <i>Stray</i> | | | 52 |
| 7 | — | Bk C. Kelly | 304 | P. E. Isl | 1845 | Middlet'n | Sligo | Qbc. | 4 | — |
| | | | 342 | Drp. 47 | | | | S. S. 53—4 Yrs | C. 1 | 53 |
| 8 | — | Sr F. Mackie | 115 | Perth | 1833 | Anderson | Boness | Lth. Dordt | 5 A 1 | |
| | pt I. B. | | 113 | O. & E. | | Srprs 45 & 47 | | | | 2 |
| 9 | — | Sr W Martin | 142 | Dndee | 1848 | D Stewart | Dundee | Liv. | 6 A 1 | |
| | r. & YM.52overp | pt I. B. | 99 | O. L. H. A. | | F. & E. Drp. & Srprs | 52 | | | 52 |
| 300 | — | Sw A. Mearns | 250 | Sndrld | 1853 | D. Mackie | M'ntrse | Sld. Baltic | 8 A 1 | 21 |
| | pt I. B. | | 266 | | | | | | | 54 |

| No | Ships. | Masters. | Tons | BUILD. | | Owners. | Port belonging to. | Destined Voyage. | Classification. | |
|-----|-----------------------------------|--------------|------|----------|-------|-------------|--------------------|------------------|---------------------------|------------------------------|
| | | | | Where. | When. | | | | No. Years first assigned. | Character for Hull & Stores. |
| 301 | Jessie Sk
pt I. B. | A. Milne | 70 | Abrdn | 1846 | J. Forbes | Stnh'vn | Abn.Coast'r | 6 A 1 | |
| 2 | — Sp | Morrison | 58 | Bnt. Isl | 1797 | J.M. Lean | | Cont 52— | 2 52 | |
| 3 | — Sr | C. Rogers | 53 | Jersey | 1850 | J Carmchl | Liverpl | Jer. Honds. | 10 A 1 | |
| 4 | — Sr
YM.50c f. | F. Smith | 105 | Troon | 1847 | Hall & Co. | Gloster | Gl. Sntndr. | 5 A 1 | |
| 5 | — Bg
Z.52 | M. Spillane | 162 | P.E. Isl | 1853 | N. Foley | S. S. 52-5 | Youghl | Ygh. N Brns | 4 A 1 |
| 6 | — Bn
I. B. | G Sutherland | 116 | P.E. Isl | 1848 | Anderson | | | 5 | |
| 7 | — Sr
I. B. | J. Watt | 115 | Sndrld | 1847 | Watt & Co. | Dysart | Lth. Baltic | 7 A 1 | |
| 8 | — Sw
r. & YM.52 over | A. Webstr | 165 | Perth | 1848 | Nicoll & C. | Dundee | Liv. | 9 A 1 | |
| 9 | — Bg
I. B. | Willson | 174 | Sndrld | 1836 | Brckbrk | London | Lon. France | 6 A 1 | 12 |
| 310 | — Amelia Bg
I. B. | J. Jack | 155 | N Brns | 1843 | Legg & Co | Belfast | Bel. Coaster | 4 A 1 | 22 |
| 1 | — Anne Sw
I. B. | W. Clark | 174 | Sndrld | 1842 | Clark & Sn | Whitby | Lon. Baltic | 8 A 1 | |
| 2 | — Banfield Sr
YM.52 | Gruzellier | 122 | Scilly | 1852 | Banfield & | Scilly | Sil. Nwf'dd | 12 A 1 | |
| 3 | — Byrne Bk
ptr. & s. 50r. & Y | W. Norris | 536 | N Brns | 1850 | W Sharpe | Liverpl | Liv. Califrn. | 4 A 1 | |
| 4 | — Greig Sw
YM.50 | D. Hill | 214 | Arbrth | 1840 | A. Greig | Dundee | Brs. | 7 A 1 | |
| 5 | — M. Clew Sr | H. Adair | 75 | St. Jhn | 1841 | H Stewart | | Rest.50-- | 5 52 | |
| 6 | — Bn | A. Rankin | 98 | N Brns | 1852 | J.M. Clew | Strnr'r | Liv. Coaster | 6 A 1 | |
| 7 | — Mitchell Bg
r. & YM.52 | J. Baikie | 192 | Glsgr'w | 1838 | Lury, Bro | Shmptn | Lon. Nwcastl | 12 A 1 | 2, 15, 26 |
| 8 | — Munn S
r. & YM.53 over | J. Duckitt | 733 | N Brns | 1852 | Wilson & | Liverpl | Liv. N. Orlns | 6 A 1 | |
| 9 | — Smith Bg
F. & YM 47 | W. Baxter | 226 | Yrmth | 1845 | JO. Smith | London | Lon. Algoa B | 53 | |
| 320 | — Stewart Sp
I. B. | R. Gordon | 31 | Dmfris | 1831 | Gordon & | Newry | Nry Coaster | — E 1 | |
| 1 | — Thoms Bg
YM.54 over pt I. B. | J. Munro | 192 | Perth | 1847 | A. Munro | Lmklns | Lon. Medit. | 7 A 1 | |
| 2 | — Jessy Sr | T. Mitchll | 144 | Yrm'th | 1842 | WMitchll | Exeter | Tps. Coaster | 12 A 1 | |
| 3 | — Bg
YM.51 over pt I. B. | D. Muir | 170 | Bristol | 1845 | W. Cook | Bristol | Lon. W. Inds | 12 A 1 | |
| 4 | — K
I. B. | J. Steel | 52 | Ptsmth | 1853 | J. Bishop | Ptsm'th | Pts. London | 9 A 1 | |
| 325 | — Jet Sr
pt I. B. | T. Dales | 70 | Brmen | 1849 | Blagd'n & | Shields | Nw Lond'n | — A 1 | |

J

| No. | Ships. | Masters. | Tons. | BUILD. | | Owners. | Port belonging to. | Destined Voyage. | Classification. | |
|-----|---------------------------------|-------------|-------|-----------|-------|-------------------|--------------------|--------------------------------|---------------------------|------------------------------|
| | | | | Where. | When. | | | | No. Years first assigned. | Character for Hull & Stores. |
| 326 | Jeune Louisa
Bg I.B. | L. LeBraz | 70 | Nantz | 1828 | Petibon | Sempol | Lon. | — | E 1
42 |
| 7 | Jim Crow Sr
I.B. | Dodge | 116 | Yrmth | 1837 | Blake & C. | Yarmth | Yar. Coaster | 10 | Æ 1 23
1 |
| 8 | Joanna Boag
Bk r. & Y.M. 53 | W Bennet | 365 | lrp. 40D | 1853 | N. Boag | Belfast | Ayr. Liverpl | 6 | A 1
53 |
| 9 | Joblings Sw
pt I.B. | Robinson | 244 | Sndrld | 1831 | Jobling & Slattee | Bly. London | | 8 | Æ 1 24
3 |
| 330 | Joe Abraham
Sr I.B. | J. Ham | 36 | P. E. Isl | 1850 | J. Ham | Bidefrd | Bid. Coaster | 4 | A 1
51 |
| 1 | Johanna Sr | Curren | 92 | Dngvyn | 1834 | Higgins | | | | 51 |
| 2 | — Kirwan Sr | R. Hayes | 67 | Dngvyn | 1825 | P. Kirwan | | | | 51 |
| 3 | Johannes Sr
r. & Z. 52 I. B. | N. Niebur | 165 | Ppnbng | 1852 | JZurmegr | Papnbng | Lth. RioJan | 7 | A 1
52 |
| 4 | — Sw
(late John Harris) | Schievlbein | 185 | Sndrld | 1847 | Schievlbein | Stettin | Liv. Medit. | 7 | A 1
52 |
| 5 | John Bn
I. B. | J. Brough | 122 | N. Sco | 1852 | W. Fearon | Marypt | Wrk. Londn | 4 | A 1
53 |
| 6 | — Bg
Z. 51 pt I. B. | Caesly | 250 | Selby | 1832 | Stranding | Goole | Hul. Baltic | 9 | Æ 1 12
3 |
| 7 | — Sw
r. & Y.M. 56 | T. Cook | 251 | Dndee | 1850 | J. Cook | Dundee | Dun. Maurit | 9 | A 1 25
50 |
| 8 | — Bg
I. B. | P. Corran | 142 | N Brns | 1843 | E. Tucker | Belfast | Bel. Coaster | 4 | Æ 1 14
53 |
| 9 | — Sr
I. B. | W. Cory | 93 | B'nstpl | 1843 | J. Lauder | Brnstpl | S. S. 53—4 Yrs
Bpl. Coaster | 12 | A 1
53 |
| 340 | — Sr
I. B. | R. Dyer | 85 | N. Sco | 1828 | Scantlbry | Fowey | Fal. Coaster | — | Æ 1
53 |
| 1 | — Bk
Y.M. 49 | Haggland | 433 | Ulebg | 1848 | Granberg | Uleabg | Lon. | | 49 |
| 2 | — Bn
I. B. | G. Laver | 88 | P. E. Isl | 1849 | G. Laver | Bristol | Brs. Coaster | 4 | Æ 1
50 |
| 3 | — Sp | T. Lewis | 48 | Cmrtn | 1840 | J. Dovell | | | | 52 |
| 4 | — Bk | G. Lines | 273 | Chepst | 1824 | R. Brewis | Hartlpl | Shl. Havre | 11 | Æ 1
1 |
| 5 | — Sr
I. B. | DMendus | 62 | Lwrny | 1825 | Mendus & Milford | Milford | Mil. Coast'r | — | Æ 1
53 |
| 6 | — Bk
PH. & S. 35 | Morgan | 265 | Bnstpl | 1814 | Wooster | London | Lon. Quebec | — | E 1
44 |
| 7 | — Bg
I. B. | | 134 | Sndrld | 1803 | | | Abn. Collier | — | E 1
45 |
| 8 | — Sr | HOkendn | 145 | P. E. Isl | 1846 | T. Evans | | | | Æ 1
50 |
| 350 | — Bk
ptr. & S. 54 ptd. 47 | E. Rawle | 465 | Chestr | 1810 | Rawle & C | Plym'th | Ply. N. Amr. | — | Æ 1 24
4/53 |
| 350 | — Bg
I. B. | J. Scott | 244 | P. E. Isl | 1851 | T. Burry | Shorhm | Lon. Baltic | 4 | A 1
52 |

| No. | Ships. | Masters. | Tons. | BUILD. | | Owners. | Port belonging to. | Destined Voyage. | Classification. | |
|-----|----------------------------|---------------------|-------|-------------------------|-------|--------------------------|--------------------|----------------------------|---------------------------|------------------------------|
| | | | | Where. | When. | | | | No. Years first assigned. | Character for Hull & Stores. |
| | | | | | | | | | | |
| 351 | John Sk I.B. | D Sulliv'n | 47 | Kerry O.B.B. | 1851 | R. Leahy S.&R P.ptOM. | Tralee Srprs53 | Crk.Coaster | 0 | Æ1 53 |
| 2 | — Bg | Thomps'n | 154 | Whitby Srprs 47 | 1827 | Thomps'n Drp.5 0&53 | Stocktn | Stk. Coaster | — | Æ1 26 |
| 3 | — Bn f.&Z.54I.B. | Weir | 108 | Chestr 92 | 1815 | Junker K1401 rp.52Srprs5 | Liverp'l | Lon.Austra | — | Æ1 53 |
| 4 | — Anderson Bk | M'Phersn | 287 | N.Sco. 314 | 1846 | T. Begg | London | S.S.52 | 4 | Æ1 10 |
| 5 | — Arthur Pritchard Sw Y | S. James M.51overpt | 198 | Pwlhli I.B. | 1851 | J.Prtchrd | Pwlhli | Bms.Livrpl. | 12 | A 1 51 |
| 6 | — Bagsshaw Sw f.&YM.54 | Beswick | 215 | Hrwcw Srprs 50 | 1845 | Beswick& | London | Liv. | 10 | A 1 4 |
| 7 | — Banks S f.&YM.53c.f. | Hume | 640 | Sndrld Drp. 53 | 1853 | J. Banks | Goole | Lon. Austra | 13 | A 1 18 |
| 8 | — Barbour S f.&YM.53overpt | J Marshall t.I.B. | 989 | St. Jhn 990 | 1853 | Read&Co S.Tam. P.&B | St. John | Liv. St. John | 4 | A 1 53 |
| 9 | — Barrow Bk YM.53overpt | Carey B. | 338 | P.E.Is B.S.H &P. | 1853 | Griffiths | London | Lon. Austral | 4 | A 1 53 |
| 360 | — Bartlett Bk YM.53 | G. Lamb | 323 | Sndrld Srprs 53 | 1840 | Shepherd | London | Lon. Sw n R. Cont 52- | 12 | A 1 4 53 |
| 1 | — Beynon Sw YM.53 | T Beynon | 260 | Sndrld 270 | 1852 | J. Beynon | Newprt | Npt. Medit. | 8 | A 1 53 |
| 2 | — Bibby S | R Pearson | 486 | Mrypt 549 | 1841 | Taylor&C | | | | |
| 3 | — Black Sw | G Duncan | 168 | Grnth nd.&Srp rs 50 | 1830 | DMtchell | Dundee | Nry. Baltic S.S.50 | 8 | Æ1 3 |
| 4 | — Bowes Scw Sr | J. Scott | 468 | Nwcstl A.P.35 H. | 1852 | Palmer&c | Newcstl | Nwc.London Built of Iron | — | A 1 52 |
| 5 | — Brewer Bk f.&YM.48c.f. | R. Brown | 457 | Rdbge lrp.48 | 1841 | D. Halket | London | Lon. Califrn. | 13 | A 1 50 |
| 6 | — Bright S ptr.&d.51YM.& | R. Barr ptr.54 | 515 | Dmbtr wf.&d. 51 Dr p 51 | 1847 | Mills&Co | London | Lon. Hbt. T. | 12 | A 1 2 |
| 7 | — Bk | J. Mills | 299 | Bristol Srprs 53 | 1846 | T. Brown | Newprt | Npt. Maurit. Built of Iron | — | A 1 53 |
| 8 | — Brooks Sw f.&YM.50 | J. Cull | 180 | Livrpl nd.47Sr prs 50 | 1831 | Sim | Whitvn | Lon. S.S.50 | 11 | Æ1 4 |
| 9 | — Brown Bg pt I.B. | G'scoigne | 279 | Tyne Drp. 47 | 1838 | J. Patton Srprs 51 | Newcstl | Nwc. Amer | 9 | Æ1 16 |
| 370 | — Buchanan Bk f.&YM.54 | Livingst'n | 318 | Leith 237 | 1851 | Livingstn | Gl'sgow | Lth. Sydney | 8 | A 1 51 |
| 1 | — Bull S YM.Im.53 | J. Duffill | 436 | Sndrld 486 | 1846 | Temperly | London | Lon. Queb'c | 9 | A 1 53 |
| 2 | — Bn | W Higgs | 121 | N.Sco. | 1847 | J. Lynam | Dublin | | 4 | Æ1 4 |
| 3 | — S YM.54 | W Richrdsn | 546 | Livrpl w.pts.52 | 1838 | Kendall & | Liverp'l | Liv. N.York S.S.48 | — | Æ1 25 |
| 4 | — Bunyan S YM.52overpt | G. Coyle B. | 881 | Queb'c 981 | 1851 | Taylor O.E.Hk B&R P. | Dublin | Liv. Austral | 6 | A 1 1 |
| 375 | — Bk f.&Z.50 | TDicknsn | 293 | Sndrld 318 | 1850 | Black&Co | Sndrld | Sld. Brcelon | 9 | A 1 50 |

| No. | Ships. | Masters. | Tons. | BUILD. | | Owners. | Port belonging to. | Destined Voyage. | Classification. | |
|-----|--|-------------|------------|---------|-------|-------------|--------------------|------------------|---------------------------|------------------------------|
| | | | | Where. | When. | | | | No. Years first assigned. | Character for Hull & Stores. |
| 376 | John Bunyan
S Y.M. 54 overpt I. B. | B. Grant | 526
466 | Abrdn | 1848 | Thomps'n | Aberdn | Lon. China | 9 A 1 | 22 |
| 7 | —Callam S
F. Y.M. & pts 51 | T. Lowry | 884 | Queb'c | 1850 | Dunn | Belfast | Liv. Valprso | 6 A 1 | 51 |
| 8 | —Campbell S | W. Hall | 533
622 | StAnd | 1839 | Goodall & | London | <i>SS 51-44</i> | 12 A 1 | <i>21 1/2</i> |
| 9 | —Christian S
Y.M. 46 | Chrchrwd | 334
390 | Chestr | 1841 | Prowse & c | Liverp'l | Liv. | 12 A 1 | <i>48</i> |
| 380 | —Clemens Sr
C. 50 overpt I. B. | J. Martin | 106 | Shmtn | 1850 | J. Ransom | Shmptn | Sou. Malaga | 5 A 1 | <i>L.C.</i> |
| 1 | —Clifton Sr
pt I. B. | G. Cartmll | 99 | Wrktn | 1823 | J. Farrell | Dundk | Nry. Coast'r | — A 1 | <i>50</i> |
| 2 | —Cobbold Bg
Y.M. 51 | C. Buck | 170 | Ipswch | 1847 | Bayley & c | Ipswich | Ips. Medit. | 12 A 1 | <i>4</i> |
| 3 | —Coggin Bg
I. B. | T. Coggin | 171 | Whtby | 1840 | J. Coggin | Whtby | Wtb Baltic | 6 A 1 | <i>53</i> |
| 4 | —Cooper S
Y.M. 52 | R Gilkis'n | 522
660 | Gr'nck | 1840 | R. Gilkis'n | Glasg'w | Lon. Bomby | 10 A 1 | <i>3</i> |
| 5 | —Cunning-
ham Bg | M. Mullan | 171 | Belfast | 1842 | D. Murry | | Rest. 49— | 4 49 | <i>C. 3 53</i> |
| 6 | —Dalton S
Y.M. 5 | WH Bond | 554
649 | Chepst | 1845 | Chapman | Liverp'l | Liv Valpraio | 12 A 1 | <i>53</i> |
| 7 | —Davies S
F. & Y.M. 54 overpt I. B. | R Hughes | 924 | N Brns | 1851 | Davies & S | Liverp'l | Liv. N. Orlns | 4 A 1 | <i>1</i> |
| 8 | —Dugdale S
Y.M. & ptr. 52 | Killick | 371 | Whtvn | 1834 | J. Dugdale | Liverp'l | Lon. China | 10 A 1 | <i>3</i> |
| 9 | —Edward Bk
Y.M. & ptr. 54 | Todman | 323
376 | Sndrld | 1844 | J.C Munro | London | Rest. 49— | 7 52 | <i>13</i> |
| 390 | —Evans Sr
I. B. | J. Griffith | 80 | Wales | 1849 | J. Griffith | Cnravn | Bms. Coastr | 10 A 1 | <i>4</i> |
| 1 | —Ferguson S
F. & Y.M. 54 | HGll'w'y | 499 | Dmbtn | 1854 | J. Kerr | Gren'ck | Cly. W. Inds | 9 A 1 | <i>52</i> |
| 2 | —Fielden S
<i>m.y. 54</i> | J. Strang | 916 | N Brns | 1846 | J. Wishart | <i>Liverp'l</i> | | 12 1/2 | <i>51</i> |
| 3 | —French Sw
Y.M. 51 overpt I. B. | J. Luck | 291
303 | Sndrld | 1846 | French & c | Rechster | Lon. | 8 A 1 | <i>51</i> |
| 4 | —Garrow S | M Hamlt'n | 685 | Abrdn | 1840 | Cannon & | Liverp'l | Liv. | — A 1 | <i>5</i> |
| 5 | —George Bk
F. Y.M. & pts. 51 | W Ha'kny | 433
494 | Sndrld | 1837 | Metcalfe | Shields | Shl. Aden | 7 A 1 | <i>51</i> |
| 6 | —Gibson Bg | M. Boyes | 236 | Hull | 1842 | G Barrick | Whitby | Wtb. Tees | 12 A 1 | <i>50</i> |
| 7 | —Gray Bk
Y.M. 50 overpt I. B. | W. Benntt | 206 | Nwhvn | 1850 | J. Gray | Nwh'vn | Nhv. Tees | 7 A 1 | <i>50</i> |
| 8 | —S
Y.M. & ptr. 52 | McDonld | 478 | Gr'nck | 1842 | Dunlop & | Gren'ck | Cly. Pt. Phil | 9 A 1 | <i>52</i> |
| 9 | —Grey Sw | R. Wright | 277 | Stck'n | 1840 | Stk ComS | <i>Newcastle</i> | Cont. 51— | 3 52 | <i>1/16</i> |
| 400 | —Hamilton S
Y.M. & ptr. 52 | P. Sillers | 809
912 | N Brns | 1849 | Hamilton | Gren'ck | Cly. Quebec | 4 A 1 | <i>2</i> |

| No. | Ships. | Masters. | Tons. | BUILD. | | Owners. | Port
belonging
to. | Destined
Voyage. | Classification. | |
|-----|---------------------------------|------------|-------|---------|-------|------------|--------------------------|---------------------------|------------------------------|------------------------------------|
| | | | | Where. | When. | | | | No. Years
first assigned. | Character
for
Hull & Stores. |
| | | | | | | | | | | |
| 401 | John Harroc-
ks Bk f. & Y.M. | JOUtridge | 294 | Lncstr | 1840 | Booker & c | Liverpl | Liv. W. Inds | 12 | A 1 |
| 2 | —Harvey Sr | JGrenfell | 344 | ND. & D | p. 46 | Grenfell | | Cont. 52— | 4 | 52 |
| 3 | —Henry Bk | B. Wilson | 514 | Nwprt | 1850 | Blyths & | London | Lon Maurits | 8 | A 1 |
| 4 | —Yates Sr | B. | 556 | | | Greene | | | | 2 |
| 5 | —Heyes Bk | Russell | 310 | Livrp'l | 1820 | Bell & Co. | London | Lon. Austrl. | — | — |
| 6 | —Hicks Sr | J. Smith | 102 | Fowey | 1834 | Farn'c'mb | s K151 | | | 53 |
| 7 | —Hillman Bg | DCopp'rd | 237 | Nhavn | 1852 | J. Hillman | Nwvhn | Nwh. S. Amr | 12 | A 1 |
| 8 | —Howell S | NJohnstn | 830 | N Brns | 1853 | Douglas & | Bristol | Liv. N. Orlns | 6 | A 1 |
| 9 | —Hallett Bk | Crouch | 284 | Snd'rld | 1841 | Blyths & | London | Lon Maurits | 9 | Æ 1 |
| 410 | —Hunter Sw | J. Tulloch | 277 | Snd'rld | 1846 | Denton & | Snd'rld | Cly. | 8 | A 1 |
| 1 | —Hutchinson | Hutchsn | 332 | Snd'rld | 1845 | Hutchsn | Snd'rld | Liv. Guayql | 9 | A 1 |
| 2 | —King Bk | J. Martin | 215 | Poole | 1838 | King & Co | Shmptn | Lon Maurits | 12 | A 1 |
| 3 | —Knox S | Davidson | 1000 | Queb'c | 1849 | D. Gibb | Liverpl | Liv. Austral | 6 | A 1 |
| 4 | —Sr | W. Evans | 61 | Dmbtn | 1841 | Williams | | | | 52 |
| 5 | —Bk | J. Munro | 358 | Abrdn | 1852 | Munro & C | Aberdn | Lon. | 9 | A 1 |
| 6 | —Laird Bk | WSwtm'n | 264 | Livrp'l | 1842 | Robinson | London | Lon. | — | A 1 |
| 7 | —Lawson Bk | J. Lawson | 309 | Wh'tby | 1853 | J. Lawson | Whitby | Built of Iron
Lon. | 8 | A 1 |
| 8 | —Lee Sr | J. Moore | 66 | Nwestl | 1852 | J. Porret | Clay | NwcCoaster | 7 | A 1 |
| 9 | —M'K'nzie S | | 791 | N. Scot | 1846 | Stewart & | <i>Gronock</i> | | 4 | Æ 1 |
| 420 | —Macvicar S | Paxton | 581 | Livrp'l | 1841 | Bolds & C. | Liverpl | Liv. India | 12 | A 1 |
| 1 | —Martin Bk | T. Clark | 301 | Snd'rld | 1852 | Martin & c | Dmfries | Rest. 53—
Sld. W. Inds | 8 | 53 |
| *2 | —Masterman | M'Ruvie | 600 | Hrtpl | 1854 | Hdgkns'n | London | Lon. Medit. | 13 | A 1 |
| 3 | —Matthie S | J. Groom | 492 | Mryp't | 1847 | Sparks & C | Mryp't | Liv. | 12 | A 1 |
| 4 | —Melhuish S | J. Jenkins | 710 | Jersey | 1850 | Melhuish | Liverpl | Lon. Pt. Phil. | 13 | A 1 |
| 425 | —Miller S | W. Foy | 844 | St. Jhn | 1850 | Vaughan | St. John | Liv. N Orlns | 4 | A 1 |

L.C.

4 Æ 1 4

10

4

J

| No. | Ships. | Masters. | Tons. | BUILD. | | Owners. | Port belonging to. | Destined Voyage. | Classification. | |
|-----|----------------|------------|-------|-----------|---------|-------------|--------------------|------------------|----------------------------|------------------------------------|
| | | | | Where. | When. | | | | No. Years
rst assigned. | Character
for
Hull & Stores. |
| | | | | | | | | | | |
| 426 | John Miller Bn | Sullivan | 119 | St. Jhn | 1834 | Mahony | Dngrvn | WtfCoaster | 4 | Æ 1 |
| 7 | — Moore S | R. Ellis | 592 | lrp. 47 D | rp. & S | rprs 52 | | S. S. 51—3Yrs | 53 | Æ 1 16 |
| 8 | — Morgan Sr | J Germain | 78 | Crrnrvn | 1826 | Treweek &c | B'maris | BmsCoaster | — | Æ 1 18 |
| 9 | — Mowlem Sr | R. Fowler | 196 | Hrtlp'l | 1846 | Fowler &c | Wym'th | Wey. Coastr | | 53 |
| 430 | — Muers Sw | W. Brown | 298 | Sndrld | 1851 | W. Brown | NShilds | Sld. Quebec | 9 | A 1 |
| 1 | — Munro Sw | Thomps'n | 133 | Sndrld | 1849 | J. Munro | Inverns | Sld. Baltic | 8 | A 1 12 |
| 2 | — Murray Sr | W. Newell | 143 | Sndrld | 1847 | Sm'rthw't | Sndrld | Sld. Coast'r | 8 | A 1 |
| 3 | — Sw | F Robinsn | 200 | Sndrld | 1848 | Robinsn & | Whitby | Liv. Quebec | 7 | A 1 |
| 4 | — Myers Sr | Myers | 75 | Sndrld | 1848 | Milner | Sndrld | Sld. Coaster | | 49 |
| 5 | — Nelson Sr | G. Owen | 49 | N Brns | 1846 | Willams & | Bangor | BmsCoaster | — | Æ 1 |
| 6 | — Nussey Sr | Rackett | 179 | Sndrld | 1853 | J. Banks | Goole | Sld. Melbrn | 9 | A 1 |
| 7 | — O'Gaunt S | M'Don'd | 449 | Livrp'l | 1835 | Gl'dstone | | | | 53 |
| 8 | — O'Groat Sr | W. Begg | 78 | Grgmh | 1819 | Campbell | Thurso | Lth. Coaster | — | Æ 1 |
| 9 | — Oldham Bk | Temp'rl'y | 417 | Sndrld | 1838 | Smith & C. | London | Lon. | 12 | Æ 1 21 |
| 440 | — Panter Bk | Clarkson | 254 | Nwprt | 1837 | L. Elsdon | London | Drt. Swan R. | 12 | Æ 1 14 |
| 1 | — Pardew Sr | T. Hayne | 152 | Bidefd | 1851 | Pardew & | Plymth | Bid. Newprt | 12 | A 1 |
| 2 | — Parry Sr | W Griffith | 57 | Bang'r | 1850 | Thomas & | B'maris | BmsCoaster | 9 | A 1 |
| 3 | — Patchett Bk | Capon | 262 | Bnstpl | 1844 | Norman | Liverp'l | Lon. | 12 | A 1 12 |
| 4 | — Pearce Sr | J. Luly | 145 | Mvggy | 1841 | Pearce &c | Fowey | Cff. Boston | 12 | Æ 1 2 16 |
| 5 | — Peile Bk | T. Sawy'rs | 357 | Whtvn | 1852 | Sawy'rs & | Whitvn | Whn. Arica | 13 | A 1 23 |
| 6 | — Phillips Bk | H. Poole | 345 | Sndrid | 1849 | J. Phillips | London | Lon. Austrl. | 10 | A 1 13 |
| 7 | — Pink Bk | Jones | 283 | London | 1830 | Carter & C | London | Lon. Austrl. | 12 | Æ 1 25 |
| 8 | — Rickinson | Rickins'n | 158 | Sndrld | 1838 | Rickins'n | Whitby | Hpl. Coaster | 8 | Æ 1 26 |
| 9 | — Ritson Bk | Ynghsbnd | 274 | Mrypt | 1848 | Kenedy & | Marypt | Liv. Arica | 12 | A 1 2 24 |
| 450 | — Bk | F. Ritson | 508 | Sndrld | 1850 | Ritson & S | Sndrld | Lon. Sydney | 12 | A 1 |

| No. | Ships. | Masters. | Tons. | BUILD. | | Owners. | Port belonging to. | Destined Voyage. | Classification. | |
|-----|--------------------------|------------|-------|----------|----------|------------|--------------------|------------------|---------------------------|------------------------------|
| | | | | Where. | When. | | | | No. Years first assigned. | Character for Hull & Stores. |
| | | | | | | | | | | |
| 451 | John Robins'n Sw Y.M.51 | T. Sims | 248 | Sndrld | 1848 | J Robinsn | Sndrldnd | Crk.N.York | 8 | A 1 |
| 2 | Romilly Bg r.&Y.M.53 | B Kendall | 230 | Bridpt | 1835 | Melhuish | London | Nhv.Londn | 12 | A 1 |
| 3 | St.Barbe Sr | W. Lloyd | 81 | Rye | 1827 | Lloyd&C. | Cardign | Cff. Spain | 10 | Æ1 |
| 4 | Scott Sw r.&Z.50I.B. | H. Baker | 157 | Sndrld | 1848 | W. Scott | Shields | Crk.N.York | 5 | Æ1 |
| 5 | Bk Y.M.54 | S. Davis | 308 | Gr'nck | 1829 | J.Muirh'd | London | Lon. | 10 | Æ 1 |
| 6 | Bg Y.M.&ptr.54 | Nichols'n | 225 | Whtv'n | 1835 | Martin&C | Whitvn | Lon.W Inds | 9 | Æ1 |
| 7 | Shelly Sr I.B. | J. Ames | 120 | Yrmth | 1839 | Blake&C. | Yarmth | Liv. Coaster | 9 | Æ1 |
| 8 | SouchayBg Y.M.pt- pt54 | J. Grant | 234 | Liverpl | 1832 | A. Grant | London | Lon.W Inds | 12 | Æ1 |
| 9 | Spencer S f.&Y.M.53c.f. | Ledbetter | 452 | Whtv'n | 1849 | Boadle&C | Whitvn | Liv. China | 13 | A 1 |
| 460 | Stewart Bg | J. Ireland | 159 | Kncdn | 1841 | J. Ireland | | | 51 | |
| 1 | Stroud Bg | D. Harris | 79 | Swns'a | 1809 | W Gregor | Swans'a | Sws.Coaster | 53 | Æ 1 |
| 2 | Sugars Bk Y.M.54 | J. Reeder | 440 | Sndrld | 1853 | Sugars&C | Lynn | Sld. Sydney | 8 | A 1 |
| 3 | Taylor S Hawkins | 784 | Abrdn | 1851 | Taylor&C | Liverp'l | Lon.Melbn. | 15 | A 1 | |
| 4 | Thomas Sr I.B. | O Thomas | 118 | Pwllhli | 1842 | Capt.&Co | Pwllhli | Shl. Dublin | 12 | A 1 |
| 5 | CarrSw f.&Y.M.54overpt | P. Wood | 301 | Nwcstl | 1841 | J. Wilkin | Nwcstle | Nwc.Medit. | 7 | A 1 |
| 6 | Thompson Bg r.&Z.53I.B. | J.Duncan | 276 | P.E.Isl | 1852 | Newett & | Belfast | Bel. | 4 | A 1 |
| 7 | Tomkinson Bk Y.M.&ptr.48 | Rhynas | 260 | Krkbrt | 1840 | W. Hay | Sndrldnd | Shl. | 6 | Æ1 |
| 8 | Twizell Sw ptI.B. | T Redford | 195 | Sndrld | 1849 | Twizell & | Blyth | BlyC'pnhgn | 8 | A 1 |
| 9 | Walker Bg f.&Z.53ptI.B. | H. Deane | 118 | Grmth | 1847 | JSimson | Banff | Hpl. Galatz | 6 | A 1 |
| 470 | Watson Bn I.B. | J. Croxon | 131 | P.E.Isl | 1853 | Cuckow | Ipswich | Liv. Coaster | 4 | A 1 |
| 1 | Wesley Bn | T. Abbot | 120 | G'rnsy | 1841 | P Tauz'au | | | 52 | |
| 2 | Bn I.B. | E. Griffin | 169 | Cork | 1837 | Griffin&C | Arundl | Dov. Collier | 6 | Æ1 |
| 3 | Sr Y.M.49 | C. Rowe | 166 | ND.&lrp. | 47 Dr | p.54 | Carnall&c | Fowey | 12 | A 1 |
| 4 | Bg s.46C.5lc.f. | J. Ryle | 255 | Cowes | 1846 | Irving&C. | London | Lon.S. Seas | 14 | A 1 |
| 475 | Sr Y.M.51 | G Watson | 144 | Tpshn | 1839 | Popham& | Exeter | Liv. Medit. | 12 | A 1 |

J

| No. | Ships. | Masters. | Tons. | BUILD. | | Owners. | Port belonging to. | Destined Voyage. | Classification. | |
|-----|---------------------|--------------------|---------|---------------|---------|--------------|--------------------|------------------|---------------------------|------------------------------|
| | | | | Where. | When. | | | | No. Years first assigned. | Character for Hull & Stores. |
| 476 | John Wickliffe | F. Hudson | 543 | Dmbtn | 1841 | Corner & C | London | Lon Quebec | 10 | Æ 1 |
| | Sptr. & d. 50 Y.M. | & ptr. 50 | 661 | ptnw. & | Srprs | 50 | | | | 53 |
| 7 | — William | Walters | 324 | Cringa | 1832 | R & R Sutt'r | | | | 51 |
| | Dare Bh | | 291 | | | | | | | 51 |
| 8 | — Williams | J Copland | 234 | Mntr's | 1841 | Johnston | Mntr'se | Mtr. | 8 | Æ 1 |
| | Sw | | 212 | Srprs | 48 & 50 | | | | | 2 |
| 9 | — | G. Jones | 74 | PtMdc | 1848 | Jones & Co | Pt. Mdc | Pmd. | 12 | A 1 |
| | Sr | | | Srprs | 53 | | | | | 53 |
| 480 | — | Morgan | 297 | Hrwch | 1844 | Lon. Mis S | London | Lon. | 12 | A 1 |
| | I.B. | | | nd. & Sr | prs | 51 | | | | 51 |
| 1 | — Willis | J. Sturgeon | 320 | Sndrld | 1839 | Willis & C. | | | | 51 |
| | F. s. & Y.M. 51 | | 366 | | | | | | | 51 |
| 2 | — Wood | S | 492 | Mryp't | 1848 | Gladstnes | Liverp'l | Liv Bombay | 13 | A 1 |
| | Y.M. 54. f. | | 570 | | | | | | | 52 |
| 3 | — Woodall | W. Fraser | 380 | Hull | 1826 | E Roberts | | | | 51 |
| 4 | — & Alice | M. Brown | 212 | Sndrld | 1851 | A. Brown | Whitby | Shl. Baltic | 8 | A 1 |
| | Brown Sw pt I. | B. 2 54 | | | | | | | | 51 |
| 5 | — & Ann | Sr Clarke | 108 | Sndrld | 1843 | S Fletcher | Shields | Hpl Coaster | 5 | Æ 1 |
| | I.B. | | 90 | O. & E. | Drp. | 48 & 54 | | | | 4 |
| 6 | — | Sr J. Jones | 47 | Abryst | 1821 | J. Jones | Abryst. | Abs. Coast'r | — | A 1 |
| | I.B. | | len. 53 | | | | | Rest. 53— | 7 | 53 |
| 7 | — | Bg AMorrison | 138 | Sndrld | 1827 | Coltm'n & | | | | 51 |
| 8 | — & Catherine | G. Rosser | 71 | Bnstpl | 1842 | J. Rosser | Sw'nsea | Sws. Coaster | 12 | A 1 |
| | Sr pt I. B. | | | Srprs | 46 | Drp. | 50 & 52 | Cont. 52 | | 4 |
| 9 | — & Charles | Sr T. Iley | 55 | Nwfd | 1824 | Campbell | Newry | Nry Coaster | — | Æ 1 |
| | I.B. | | | T Sds & Sr | rs | 53 | | S. S. 53—4 Yrs | | 53 |
| 490 | — & Edward | J. Evans | 63 | Abryst | 1846 | J. Evans | Abryst | Lth. Rouen | 6 | Æ 1 |
| | Sr I. B. | | | O & E. | pt O. | M. Srprs | 52 | Cont. 52— | 2 | 52 |
| 1 | — & Edwen | Bg J. Hughes | 169 | N Brns | 1850 | Mackay | Liverp'l | Liv. Coaster | 4 | A 1 |
| | I. B. | | | H. S. B. & P. | | | | | | 52 |
| 2 | — & Eleanor | J. Tillman | 274 | SShlds | 1844 | Thomps'n | Nwctl | Shl. Medit. | 8 | A 1 |
| | Sw F. & Y.M. lm. 52 | | 310 | nw. ptn | T Sds | & Srprs | 52 | Cont. 52— | 3 | 52 |
| 3 | — & Elizabeth | E. Lewis | 23 | Milfrd | 1849 | Hogan & C | Milford | Mil. Coaster | | |
| 4 | — | Sw I. B. | 156 | Sndrld | 1848 | Sanders'n | Wisbch | Sld. Baltic | 7 | A 1 |
| | I. B. | | | Drp. | 53 | | | | | 53 |
| 5 | — & Henry | Sr J. Rees | 88 | Wales | 1844 | Capt. & Co | Abryrn | Lon Coaster | 8 | Æ 1 |
| | I. B. | | | Srprs | 52 | | | 8.8.52 | | 2 |
| 6 | — & Isabella | J Fletcher | 225 | Sndrld | 1848 | J. Curry | S Shlds | Shl. Baltic | 7 | A 1 |
| | Sw I. B. | | | | | | | | | 50 |
| 7 | — & James | Sr G. Green | 112 | Selby | 1854 | J. Turner | Goole | Hul Coaster | 10 | A 1 |
| | I. B. | | 98 | | | | | | | 53 |
| 8 | — | Bg J. Storm | 165 | Sndrld | 1827 | J. Storm | Whitby | Wtb. Baltic | — | Æ 1 |
| | I. B. | | | nd. & lrp. | 53 | | | | | 53 |
| 9 | — & Jane | Sw G'odchild | 207 | Sndrld | 1850 | Fenwick | Sndrld | Sld. Medit. | 8 | A 1 |
| | F. & Y.M. 51 overp | t. I. B. | | | | | | | | 3 |
| 500 | — | Sr J. Carr | 96 | Yrmtb | 1842 | J. Carr | London | Hul. Coast'r | 12 | A 1 |
| | I. B. | | 75 | Srprs | 53 | | | | | 53 |

| No. | Ships. | Masters. | Tons. | BUILD. | | Owners. | Port belonging to. | Destined Voyage. | Classification. | |
|-----|-------------------------|------------|-------|---------------------|---------|---------------|--------------------|------------------|---------------------------|------------------------------|
| | | | | Where. | When. | | | | No. Years first assigned. | Character for Hull & Stores. |
| 501 | John & Jenefer Sr I. B. | E. Ellery | 91 | Fowey | 1840 | J. Blowey | Fowey | Npt Coaster | 9 | A 1 |
| | | | 58 | nd. & Srps | rs 51 | | | | | 4 |
| 2 | Margaret Sr I. B. | R. Wood | 108 | Leith | 1827 | R. Wood | Ipswch | Ips. Coaster | — | A 1 |
| | | | | len. & lrp | p. 51 | Drp. 54 | | | | 4 |
| 3 | — & Mary Sr I. B. | P Phillips | 98 | Nwqy | 1848 | Phillips & | Nwqy | Car. Coaster | 12 | A 1 |
| | | | | | | | | | | 48 |
| 4 | — Sw | Rutherfrd | 258 | Nwcast | 1820 | Park & Co | Sndrlnd | Sld. Collier | — | A 1 |
| | ptd. 36pt I. B. | | | lrp. 36N | K1 38 | nd. 45 Drp. 5 | | | | 4 |
| 5 | — Bn | W. Silly | 103 | Milfrd | 1839 | Silly & Co. | Drtmth | Cff. N. York | 12 | A 1 |
| | Z. 51pt I. B. | | | Srprs 51 | | | | Cont. 51— | | 4 51 |
| 6 | — Bg | Williamsn | 261 | Sndrlnd | 1815 | Watson & | Sndrlnd | Shl. London | — | A 1 |
| | ptr. & d. 31 | | | len. 22lr | p. 49S | rprs 51 | | | | 53 |
| 7 | — & Richard Sw | M. Butler | 246 | Hrtipl | 1852 | Lightfoot | London | Hpl. Baltic | 8 | A 1 |
| | | | | | | | | | | 52 |
| 8 | — & Sarah Sp I. B. | J. Hobson | 84 | Goole | 1847 | Pickard & | Goole | Lon Coaster | 8 | A 1 |
| | | | | 96 | | | | | | 52 |
| 9 | — & Susan Sr | W. Brown | 32 | Dmfris | 1842 | Murphy & | | | | 52 |
| 510 | — & Thomas Bg | N. Elliott | 170 | Tnmth | 1799 | Wilson & c | | | | 51 |
| 1 | — Sr | J. Hassock | 106 | Sndrlnd | 1840 | J. Hass'ck | Sndrlnd | Sld. Coaster | 7 | A 1 |
| | | | | len. 53D | rp. 53 | | | | | 53 |
| 2 | — Bg | W. M' Lea | 125 | Danish | | T. Reed | Strn'wy | Nwc. Coastr | — | E 1 |
| | | | | 115 nd. w. & | lrp. 40 | lrp. 43 | | | | 46 |
| 3 | Johns Sr | S. Baillie | 91 | Garmh | 1846 | J Mitchell | Garmth | Shl. Coaster | 6 | A 1 |
| | I. B. | | | O & Lh | | | | | | 53 |
| 4 | — Sw | J. Dawson | 301 | Sndrlnd | 1840 | F. Reay | Shields | Shl. Amer | 7 | A 1 |
| | r. & Z. lm. 52 | | | 329 Srprs 47 | & 48 | | | | | 3 |
| 5 | — Sw | W. Mansn | 254 | Sndrlnd | 1833 | M'rchbnk | Shields | Shl. Quebec | 7 | A 1 |
| | pt I. B. | | | lrp. 53 | | | | | | 4 |
| 6 | — Sr | Rchrdsn | 69 | Wrktn | 1827 | Birley & S. | Preston | Liv. Baltic | — | A 1 |
| | I. B. | | | | | | | Rest. 50— | | 6 50 |
| 7 | — Sr | W Winter | 79 | Chestr | 1805 | S. Hudson | Scarbro | Scr. Coaster | — | E 1 |
| | I. B. | | | nw & T | Sds 38 | | | | | 42 |
| 8 | Johnson Sr | W. Good | 84 | Can'da | 1839 | W Wheaton | | | | 52 |
| 9 | — & Elizabeth Sr | T Henw'd | 81 | Bidefd | 1837 | Hicks & C. | | | | 52 |
| 520 | Johnstone S | | 436 | Livrp'l | 1832 | Sandbach | Liverp'l | Liv. | 10 | A 1 |
| | r. & Y. M. 53 | | | | | | | Rest. 48— | | 7 53 |
| 1 | Jolly Robin S | G. Pipan | 371 | Chepst | 1844 | H. Schwabe | Liverp'l | Liv. Calcut. | 12 | A 1 |
| | r. & Y. M. 50 | | | n Klsn 49 | | | | | | L.C. 50 |
| 2 | Jordeson Bg | | 280 | Shi'lds | 1829 | Denh'm & | London | Lon. | | 53 |
| 3 | Josefina Bk | J. Calvo | 301 | Bilboa | 1849 | M. Calvo | Bilboa | Liv. | 8 | A 1 |
| | r. & Y. M. 53 overp | t I. B. | | | | | | | | 53 |
| 4 | Joseph Bn | Nicholson | 125 | P. E. Isl | 1849 | J. Boundy | Ulvrstn | Ulv. Coaster | 4 | A 1 |
| | I. B. | | | O. B. B. S. Hk & P. | | | | | | 51 |
| 525 | — Brindley Sr | J. Ellis | 87 | Pwlhli | 1849 | Ellis & Co. | Pwlhli | Bms Coaster | 6 | A 1 |
| | I. B. | | | O & P. p | t O. M. | | | | | 49 |

| No. | Ships. | Masters. | Tons. | BUILD. | | Owners. | Port belonging to. | Destined Voyage. | Classification. | |
|-----|---------------------------------|-------------|-------|----------|-------|-------------------------|--------------------|------------------|---------------------------|------------------------------|
| | | | | Where. | When. | | | | No. Years first assigned. | Character for Hull & Stores. |
| 551 | Joven Ynes
Bn F. & Y.M. 51 | M. Almadiz | 117 | Bilboa | 1849 | Vildosola | Bilboa | Lon. | 9 | A 1 |
| 2 | Joy's
Sr I. B. | R. Chapmn | 92 | Hull | 1848 | Joy & Co. | Hull | Hull | 8 | A 1 23 |
| 3 | Juan
Sr Y.M. 52 overpt | W. Cove | 129 | Slc'mb | 1848 | Hurrell & c | Salc'mb | Drt. Malaga | 11 | A 1 |
| 4 | Juana
Bk | Wilson | 160 | Chili | 1841 | W'ddngtn | | | | 52 |
| 5 | Jubilee
Sw pt I. B. | J. Stribley | 202 | Sndrld | 1850 | Gilbert | G'rnsy | Sld. G'rnsy | 8 | A 1 |
| 6 | Judith
Sw I. B. | W. Ireland | 117 | Perth | 1849 | P. Duncan | Dundee | Dun. Baltic | 8 | A 1 |
| 7 | —
Bk | J. Kilsey | 242 | Wh'tby | 1825 | J. Kilsey
T. W. Torr | Hull | Hull Baltic | | 53 |
| 8 | —
Sw | J. Lees | 238 | Sndrld | 1851 | Greig & C. | St'nhvn | Liv. Medit. | 8 | A 1 |
| 9 | —
Bk Y.M. 52 | W. Robnsn | 253 | Livrp'l | 1829 | Ncholsn & | Livrp'l | Liv. Bahia | 12 | A 1 |
| 560 | Milbanke
Sw | E. Ridge | 214 | Sndrld | 1837 | Ridge & C. | | Rest. 47— | 8 | 53 |
| 1 | Judy
Sr pt I. B. | J. Treat | 150 | Tpshm | 1848 | Treat & C | Exeter | Liv. | 12 | A 1 |
| 2 | Jules
Sr | J. Coss | 120 | Dndee | 1844 | Baxter & C | Dundee | Dun. Hull | 9 | A 1 |
| 3 | Julia
Sr F. & Y.M. 53 overpt | J. Baker | 1035 | Queb'c | 1852 | C. Gumm | London | Lon. N York | 6 | A 1 |
| 4 | —
Bk | Blampied | 296 | Jersey | 1840 | Deslands | | | | 53 |
| 5 | —
Sw | W. Briggs | 231 | Nwcastl | 1853 | Mjddl Dk | Nwcastle | Shl. Medit. | 9 | A 1 |
| 6 | —
K Z. & ptr. 53 pt I. B. | J. Chambrs | 88 | Jersey | 1852 | J. Chambrs | Jersey | Jer. Coaster | 8 | A 1 |
| 7 | —
Sw | R. Fowles | 178 | Poole | 1822 | R. Fowles | Sndrld | Sld. Hambro | | 52 |
| 8 | —
Sr I. B. | W. Garner | 86 | Wsbch | 1848 | Cousens & | Wsb'ch | Lyn Coaster | 12 | A 1 |
| 9 | —
S Y.M. 54 | Gribble | 624 | Abrdn | 1852 | Mluish & | Livrp'l | Ahn. China | 8 | A 1 |
| 570 | —
Sr I. B. | J. Hitch'ns | 105 | P. E. Is | 1839 | A Hitchns | Truro | Fal. Coaster | 4 | A 1 |
| 1 | —
Bg I. B. | P. Kochler | 151 | Stettin | 1847 | F. Poll | Stettin | Har Coaster | 6 | A 1 |
| 2 | —
Sr Y.M. 53 overpt I. B. | Melhuish | 151 | Mvg'sy | 1837 | Pearce & c | Fowey | Pad. | 11 | A 1 |
| 3 | —
S F. & Y.M. 54 overpt | H. Ross | 993 | Queb'c | 1851 | Carroll | Cork | Liv. S. Amer | 6 | A 1 |
| 4 | —
Bg pt I. B. | J. Streetng | 193 | Wh'tby | 1853 | G. Smales | Whitby | Wtb Coaster | 8 | A 1 |
| 575 | —
Sr C. McLean | I. B. | 70 | P. Aprn | 1850 | | Gren'ck | Pet. Leith | 6 | A 1 |

J

| No. | Ships. | Masters. | Tons. | BUILD. | | Owners. | Port belonging to. | Destined Voyage. | Classification. | |
|-----|---------------------------|---------------|------------|---------------------------|-------|----------------------|-----------------------|-------------------|---------------------------|------------------------------|
| | | | | Where. | When. | | | | No. Years first assigned. | Character for Hull & Stores. |
| 576 | Juliana Bk
r.&YM.54 | Cleghorn | 238 | Tnmth | 1838 | Tennant | London | Lon. | 12 | A 1 |
| 7 | — Bk
YM.52 | | 246
342 | Srprs 51
Sndrld | 1847 | Clay & Co. | Sndrld | Cont. 50—
Sld. | 4
9 | 3
A 1 |
| 8 | — Sp | TFletcher | 366
37 | Pwlhli | 1816 | Young & C | | | 52 | |
| 9 | Julie Sr
pt I. B. | F. Jensen | 195 | Nrw'y
O.&P. | 1849 | F. Jensen | Norway | Nwc. Baltic | 5 | A 1 |
| 580 | Juliet Bk
YM.&ptr.53 | J. Teulon, jr | 444 | Grn'ck
Srprs 53 | 1834 | Baldrston | Gren'ck | Cly. Austra | 11 | A 1 |
| 1 | — Erskine Bk
r.&YM.53 | Thomps'n | 277 | Sndrld | 1845 | Hunter & <i>Cook</i> | Nwcastle | Nwc. Medit. | 8 | A 1 ²⁵ |
| 2 | — Julindur Bk
r.&YM.52 | G. Bilton | 297
450 | Drp. 53
Sndrld | 1847 | Hyde & C. | London | Lon. Austral | 3
10 | 53
A 1 |
| 3 | Julius Caesar Sr
YM.50 | Tremayne | 114 | Cowes | 1847 | Nelson & c | London | Lon. | 9 | A 1 |
| 4 | — & Carl S
C. 51 | A Schmdt | 417 | Rbnitz | 1851 | J. Becker | H'mbro | Npt. W Inds | 7 | A 1 |
| 5 | Jumna S
r.&YM.51 | J. Maxw'll | 365 | Whvtn | 1833 | Br'klebnk | Liverp'l | Liv Bombay | 11 | — |
| 6 | Junction K
I. B. | J. Balkhm | 53 | Hstngs
len. 48 | 1844 | Willson & | London | Ply. Coaster | C. 4 | 53 |
| 7 | Junior S
r.&YM.54 | Fleming | 566 | Queb'c
w. ptr. & s. 50 | 1845 | Lamp'rt & | Liverp'l | Dun. | 5 | A 1 |
| 8 | — Bk
r.&Z.53 | F. Joll | 349 | Wt'rfld
O.&PP | 1847 | Butt & Co. | London | Lon Austral | 7 | A 1 |
| 9 | Junius Sw
r.&YM.54 | A. Stroud | 313 | Hwd'n | 1850 | S Hewson | & 53 Drp.
Nwcastle | Shl. Cadiz | 8 | A 1 ³ |
| 590 | Juno Bg
I. B. | R. Bell | 261 | N Brns | 1848 | J. Smith | | | 51 | |
| 1 | — Sw | T. Bolton | 260 | Sndrld | 1854 | C. Alcock | Sndrld | Sld. Hmbro | 8 | A 1 |
| 2 | — Bg | Gjerdrum | 218 | Grimst | 1838 | Stefenson | | | 51 | |
| 3 | — Bg | J. Graham | 190 | Shi'lds
almstrb. | 1813 | Gibson & c | Perth | Cff. Medit. | — | ¹⁵ E 1 |
| 4 | — Sw
ym. 50 | W. Gray | 225 | Knerd
reb't 18 | 1785 | Gray & Co. | Shields | Shl. London | — | E 1 |
| 5 | — ptd. 32 I. B.
Sr | H. Green | 101 | Poole | 1847 | Cox & Co. | Poole | Poo. N'fland | 53 | |
| 6 | — Sr | WT'hmsn | 146 | Arbrth | 1835 | G. Prest | <i>Worfolk</i> | | 47 | |
| 7 | — Sr
I. B. | J. Wilson | 100 | Dndee
len 25 lr | 1804 | W. Ellis | Scarbro | Scr. Collier | — | E 1 |
| 8 | — Sp
I. B. | J. Windle | 84 | Selby | 1851 | J. Windle | Goole | Hul Coaster | 10 | A 1 |
| 9 | Jupiter Bk
r.&YM.52 | P. Baillie | 194 | Brkw'r
Drp 52 | 1839 | D Stewart | Dundee | Cly. St. Thos | 12 | A 1 ¹³ |
| 600 | Just Sr
I. B. | M Giffen | 127 | Sndrld
O.&E. | 1841 | Moore & C | Belfast | Bel. Coaster | 5 | E 1 |
| | | | 105 | Srprs 53 | | | | | C. 2 | 53 |

| No. | Ships. | Masters. | Tons. | BUILD. | | Owners. | Port
belonging
to. | Destined
Voyage. | Classification. | |
|-----|----------------------------|-------------------|-------|--------|-------|-----------|--------------------------|---------------------|------------------------------|----------------------------------|
| | | | | Where. | When. | | | | No. Years
first assigned. | Character
for
Hull&Stores. |
| 601 | Justinian Sw | J. Smith | 275 | Sndrld | 1827 | J. Eden | | | | 52 |
| 2 | Justyn Bk
r.&YM.53overp | RThomson
tI.B. | 803 | Queb'c | 1849 | Scott&Co | Leith | Lon. | 5 | A 1
53 |
| 3 | Juverna Bk
r.&YM.53 | Wise | 311 | Wtrfrd | 1838 | Bibby&S | Liverp'l | Liv.
Rest.50— | 8 | A 1
5
53 |
| 604 | Juvo Sw
ptI.B. | MHodgson | 175 | Sndrld | 1850 | Mitcalfe& | Shields | Shl. Baltic | 7 | A 1
53 |

. Additional Ships are inserted in the Supplement at the end of the Register.

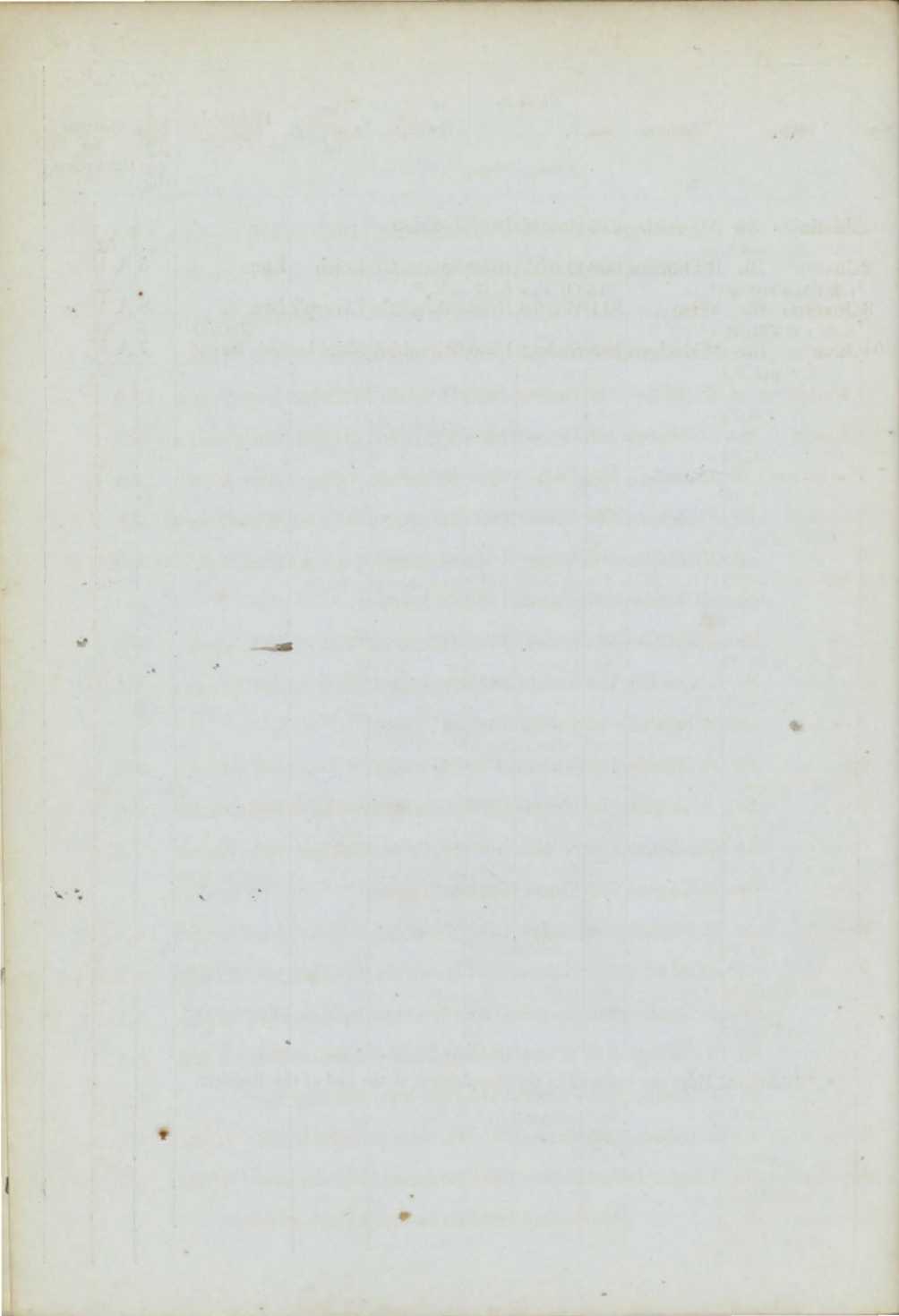

| No. | Ships. | Masters. | Tons. | BUILD. | | Owners. | Port
belonging
to. | Destined
Voyage. | Classification. | |
|-----|-------------------------------------|------------------------------|------------|------------------------|-------|-------------------------------------|----------------------------|---------------------------------|------------------------------|-----------------------------------|
| | | | | Where. | When. | | | | No. Years
first assigned. | Character
for
Hull & Stores |
| 1 | Kaffir Bg
Y.M. 54 overpt I. | W. Casidy
B. | 200 | P. E. Isl
B & S | 1853 | Martin & Dmfries | Dmfries | Liv. Laguira | 4 A 1
4 | |
| 2 | — Bk
Z. & ptf. 531. B. | W Phillips | 323 | N Brns
Hk B.A. & P. | 1851 | Thomps'n | Sndrld | Wtf. Medit. | 4 A 1
53 | |
| 3 | Kaffirland S
F. & Y.M. 52 overpt | W Stephn
I. B. | 216
826 | Mrmci
Hk & B. B. | 1851 | Catto & S. | Aberdn | Lon. Amer. | 7 A 1
53 | |
| 4 | Kallibokka Bk
Y.M. & ptf. 53 | D C'mpbl | 303 | Bristol
Drp. 49 | 1845 | Campbl & Grenck | <i>Liverpool</i>
Grenck | Liv. Madras | 12 A 1
52 | |
| 5 | Kangaroo S
Y.M. 53 | J. Giles | 732 | Sndrld | 1853 | P. Tindall | London | Lon. Austrl | 10 A 1
53 | |
| 6 | Karen Bg
Y.M. 50 | H Hansen | 180 | Dnm'k | 1850 | Karen & C | Copghn | Lon Copgn | 7 A 1
50 | |
| 7 | — Lovise Sr
I. B. | H Neilsen | 96 | Faroe | 1851 | H. Neilsen | Faroe | Nwc. Medit. | 7 A 1
51 | |
| 8 | Kate Bg
F. & C. 53 overpt I. | J. Allen
B. | 250 | Wxfrd | 1853 | Devereux | Wexfrd | Wex Coastr | 9 A 1
53 | |
| 9 | — S
F. & Y.M. & ptf. 52 overpt | S Brodrick
I. B. (1 Cls.) | 786
904 | Quebc
O. E. Hk & B. | 1848 | Marshall
Drp. 50 w. ptf. & s. 52 | London | Lon. N. S. W | 5 A 1
52 | |
| 10 | — Sr
F. & Y.M. 1m. 52 | H. Foale | 67 | Plymh | 1836 | G. Foale | | | 52 | |
| 1 | — Bk
F. & Y.M. 1m. 52 | W Gibson | 478 | Sndrld
Drp. 47 | 1846 | H. Mitcalf | Shields | Shl. Medit. | 8 A 1
52 | |
| 2 | — Sw
I. B. | Hayward | 174 | Sndrld
Drp 54 | 1847 | Dennett & Shmptn | | Sld. Coaster
Cont. 54 - | 7 A 1
2 1 | |
| 3 | — Sr | W Howell | 75 | Bnstpl | 1825 | W Howell | | | 51 | |
| 4 | — Sw
Y.M. 48 overpt I. | J. Huntly
B. | 154 | Nwctl | 1848 | Blagdon & N Shlds | | Shl. Medit. | 7 A 1
52 | |
| 5 | — Sr
I. B. | T. Jenkin | 58 | P'dstw | 1854 | Jenkins & Padst'w | | Pad Coaster | 10 A 1
1 | |
| 6 | — Bn
F. & Y.M. 50 | JM Keevr | 115 | N Sco.
Srprs 47 | 1832 | H. Brown
& 49 N. d. 49 Drp. 50 | Belfast | Bel. Coaster
S. S. 54 - 4yrs | — A 1
4 | |
| 7 | — Bg
F. & Y.M. 51 | M Tggart | 197 | Mntrs | 1841 | M Tggart | | <i>Tindal</i> | 52
8 1/2 | |
| 8 | — Sr
pt I. B. | H. Marker | 69 | Llnely | 1848 | Nevill & C. | Llanly | Lly. Coaster | 12 A 1
5 | |
| 9 | — S
F. Y.M. & ptf. 52 overpt | W. Rea
I. B. | 781 | N Brns
P Hk B. & O. | 1852 | Kirk & Co. | Liverp'l | Liv. Pt Philp | 6 A 1
52 | |
| 20 | — Sw
F. & Y.M. 51 | A. Reuss | 252 | Sndrld | 1851 | Patterson | Bristol | Sld. Valprso | 8 A 1
51 | |
| 1 | — Bg
F. & Y.M. 53 overpt | R. Savage
I. B. | 183 | N. Sco.
Hk B. & O. | 1852 | J. Cuddy | Belfast | Bel. Austral | 6 A 1
53 | |
| 2 | — Bk
Y.M. 49 overpt I. | J. Scott
B. | 271 | Petrhd
Srprs 50 | 1841 | Hutchis'n | Peterhd | Pet. | 9 A 1
50 | |
| 3 | — Evelyn Bk
Y.M. 51 | T Milbank | 333 | Sndrld | 1851 | G. Avery | N Shlds | Sld. Medit. | 8 A 1
51 | |
| 4 | — Kearney Bg
F. & Y.M. 52 | T Roberts | 146 | Cork | 1841 | Goddard | London | Lon. Africa | 12 A 1
52 | |
| 25 | — Bk
F. & Y.M. 53 | | 349 | Sndrld | 1849 | Grindlay | Liverp'l | Liv. | 10 A 1
53 | |

| No. | Ships. | Masters. | Tons. | BUILD. | | Owners. | Port belonging to. | Destined Voyage. | Classification. | |
|-----|-----------------------------------|--------------------------|-------|-------------------------|----------------|----------------------------------|--------------------|------------------------------|---------------------------|------------------------------|
| | | | | Where. | When. | | | | No. Years first assigned. | Character for Hull & Stores. |
| 51 | Kezia Bg
pt I. B.
Sw | R. Pill | 178 | Nwestl
n. 17len | 1823
& lrp. | Soulsby &
49 Srprs 54 | Blyth | Bly. | — | Æ 1 24
5 |
| 2 | — | — | 128 | Yrmth | 1839 | Thurlb'ck | — | — | — | 52 |
| 3 | —Page Sr
YM. 50 overpt I. | R. Page | 168 | Sndrld
Drp. 46 | 1846 | R. Page | London | Liv. Medit. | 9 A 1
50 | 52 |
| 4 | Kilblain S
YM & ptr. 52 | G.M. Larn | 419 | Grn'ck
Srprs 50 | 1839 | Marsh'll &
& 53 | Glasg'w | Cly. Califrn.
S.S. 53 | 10 *Æ 1
C. 3 53 | 13 |
| 5 | Killermont Bn
YM. 51 | Cook | 160 | Grn'ck | 1835 | Roberts | Liverp'l | Lon. Natal
Rest. 47— | 9 Æ 1
6 Æ 1 | 52 |
| 6 | Killiw Sr
YM. 52 overpt I. | J. Willis | 85 | Salc'm
n. & Dr p. 52 | 1846 | Burrows & | Truro | Pnz. Medit. | 11 A 1
52 | 52 |
| 7 | King Sw
d. 35 | R. Graham | 250 | Nwestl
n. & lrp. | 1814 | G. Johnson | Shields | Shl. Baltic
Sds 54 | — Æ 1
4 | 52 |
| 8 | —Alfred Sr
YM. 54 | Hicks | 159 | Cowes
Drp. 46 | 1838 | Knill & Co | London | Liv.
Cont. 50— | 12 A 1
4 3 | 52 |
| 9 | —Fisher Bk
f. & YM. 52 | J. Murch | 342 | Sndrld
Drp. 52 | 1847 | Snowball
Srprs 54 | Sndrld | Drt. W. Inds. | 8 A 1
4 | 52 |
| 60 | —John Bk
YM. 54 | H. Wilson | 346 | Sndrld | 1854 | Wilson & | Lynn | Sld. Ceylon | 8 A 1
5 | 52 |
| 1 | —Olave Sr | J. Gill | 62 | Isl. Mn | 1849 | Greaves & | I. of Mn | Abn Coaster | 6 A 1
52 | 52 |
| 2 | —of the Forest
Sr | F. Rees | 139 | Nwprt
Drp. 48 | 1838 | Beynon & | Milford | Mil. Medit. | 11 Æ 1
C. 4 51 | 52 |
| 3 | —of Tyre Sr
YM. 51 | W. Drake | 82 | Drtmh
Srprs 53 | 1836 | Stephens | Brixhm | Drt. Tenerif
S.S. 53 | 12 *Æ 1
C. 4 53 | 52 |
| 4 | —William Sr | J. Adams | 130 | Bwck
Srprs 48 | 1830 | Scott & Co
& 53 n. 53 | Leith | Lth. Spain
S.S. 49 | 9 *Æ 1
53 | 16 |
| 5 | — S
f. & YM. 54 | — | 405 | Whtby
Drp. 51 | 1831 | J. Getty | Liverp'l | Liv. Africa
Rest. 42-7yrs | 10 Æ 1
C. 2 53 | 52 |
| 6 | Kingston Bg | W Ch'twn | 274 | N. Sco.
Srprs 51 | 1835 | Tindall & c | Scarbro | Scr. Baltic
S.S. 53—4yrs. | — Æ 1
53 | 52 |
| 7 | — Sr | T. Clarks'n | 90 | Hull | 1841 | Banister | — | — | — | 52 |
| 8 | — Bk
f. & YM. 50 | L. Coxon | 279 | Hull
pts w. 41 | 1828 | Coxon & C
Srprs 50 & 53 | Shields | Shl. Cadiz
S.S. 53 | 9 Æ 1
53 | 20 |
| 9 | — Bn
pt I. B. | M. Linah | 130 | N Bras
S: prs 50 | 1836 | W. Penny | Cork | Crk Coaster | 4 Æ 1
5 | 52 |
| 70 | — Bk
pt I. B. | J. Roberts | 268 | Hull
lrp. 36 & | 1815 | Hughes &
45 n. d. 45 | Holyhd | Bms Quebec
S.S. 51 | — *Æ 1
53 | 10 |
| 1 | — S
YM. & ptr. 53 | R. Weeks | 828 | Sndrld | 1853 | J. Lidgett | London | Lon. Austral | 10 A 1
4 | 52 |
| 2 | Kinnear Bk
f. & YM. 49 | W. Nixen | 369 | Yrmth
p. w. & T | 1834 | B. Brooks
& d 53 | London | Lon Sydney
S.S. 53 | 10 *Æ 1
C. 3 53 | 52 |
| 3 | Kirkman Fin
lay S ptr. & s. 51 | JM. Kirby
f. & YM. 51 | 439 | Grn'ck
n. & lrp. | 1834 | Shank'lnd
rs 50 w. f. & s. 51 | Gren'ck | Cly. Austral
S.S. 50 | 12 *Æ 1
C. 4 1 | 52 |
| 4 | Kirkwood Bg
f. & YM. 50 over | J. Parker | 212 | St. Jhns | 1849 | J. Parker | London | Lon. C.G.H. | 4 Æ 1
52 | 52 |
| 75 | Kitty Sr | R. Darg | 100 | Chlstn | 1840 | Darg & Co | — | — | — | 52 |

K

| No. | Ships. | Masters. | Tons. | BUILD. | | Owners. | Port belonging to. | Destined Voyage. | Classification. | |
|-----|-----------------------------------|------------------------|--------------|--------------------------|-------|------------|--------------------|------------------|---------------------------|------------------------------|
| | | | | Where. | When. | | | | No. Years first assigned. | Character for Hull & Stores. |
| 76 | Kitty Bk
f. & YM. 54 overp | W. Naughtn
t. I. B. | 380
420 | Sndrlrd | 1850 | Brooks & c | Newcstl | Cly. Vlprso | 8 | A 1 |
| 7 | — Cordes S
YM. 54 | | 849 | St. Jhn
HkP. & B. Dr | 1849 | Wright & c | St. John | Liv. | 6 | A 1 |
| 8 | Klazina Maria
G Z. 49 I. B. | H. Doves | 135 | Hollnd | 1849 | De Boer | Amster | Shl. Brazil | 6 | A 1 |
| 9 | Knight Bk
YM. 53 | Bradshaw | 39
450 | Sndrlrd | 1852 | J. Brooks | Nwcstle | Liv. | 8 | A 1 |
| 80 | Knut Bonde
Bg YM. 52 | J Lindb'rg | 191 | G'tnbg
F & O. | 1852 | Corin & Co | Gotnbg | Sld. Medit. | 5 | A 1 |
| 1 | Koh-i-noor
Bk YM. 53 | | 303 | Pwlhli | 1852 | Muir & Co | Liverpl | Liv. | 12 | A 1 |
| 2 | — S
YM. 53 c. f. | Bennett | 697 | Liv'rpl | 1850 | C. Moore | Liverpl | Lon. Pt. Phil | 13 | A 1 |
| 3 | — Bk
YM. & ptr. 52 overp | J. Bridie
rpt I. B. | 368
402 | Perth | 1852 | J. Brown | Dundee | Dun Austral | 9 | A 1 |
| 4 | — K
I. B. | R. Joel | 56 | Abdvy
len. 54 | 1853 | Joel & Co. | Abryst | Gl. Coaster | 8 | A 1 |
| 5 | — Bk
f. & YM. 50 | F. Keith | 314 | N. Sco.
B. P. S. & E. | 1850 | Stewart & | Gren'ck | Cly. Haven | 4 | A 1 |
| 6 | — Bk
YM. 54 | I. B. Reid | 455
463 | Nwcstl | 1852 | H. Lawson | Shields | Shl. Aden | 10 | A 1 |
| 7 | Kossuth S
f. & YM. 51 overp | W. Bell
t. I. B. | 1087
1260 | St. Jhn | 1850 | N. De Mill | St. John | Liv. | 4 | A 1 |
| 8 | — Bk
YM. 53 | T Markhm | 483
559 | Sndrlrd | 1852 | Buchanan | Sndrlnd | Liv. | 9 | A 1 |
| 9 | — Sr
f. & Z. 53 I. B. | J. Sloan | 130 | N Brns
B. & S. | 1852 | M'Keand | Glasg'w | Dun. Austra | 4 | A 1 |
| 90 | Kurrajong Sr
f. & YM. 54 overp | Robertsn
t. I. B. | 204
138 | Dndee | 1854 | Prince & C | Sydney | Dun. Austrl | 8 | A 1 |
| 1 | Kyanite Bk
Gildswrthy | | 134
170 | Whtv'n
Tond' 54 | 1840 | Bowring & | Bridg'w | Rut 54 | 5 | A 1 |
| 92 | Kyle Bk | W. H. Say | 333 | Dmbtn | 1832 | Williams | | | | 52 |

••• Additional Ships are inserted in the Supplement at the end of the Register.

| No. | Ships. | Masters. | Tons. | BUILD. | | Owners. | Port belonging to. | Destined Voyage. | Classification. | |
|-----|--------------------------------------|-----------------------|-------------|----------------------------|-------|--|--------------------|-------------------------------|---------------------------|------------------------------|
| | | | | Where. | When. | | | | No. Years first assigned. | Character for Hull & Stores. |
| 1 | L'Atalante S
YM.51 overpt. | L. Meyer
B. | 735
797 | N Brns
OB&S. | 1850 | Cateaux & | Antwrp | Lon Antwrp | 4 A 1
51 | |
| 2 | La Belle Sw
F. & Z. lm. 53 pt. I. | B. Brown
B. | 331 | U. St'ts
O. B. B. Hk & | 1845 | Lee & Co.
P. lrp. 53 | Shields | Shl. Odessa
S. S. 53—4yrs | — AE 1
53 | 19 |
| 3 | — Sw
F. & YM. 51 overpt | W. Lister
I. B. | 227
174 | Sndrld
O. & F. | 1850 | Goodall & | London | Lon Brazil | 6 A 1
1 | 1 |
| 4 | La Serena Bk
Sr YM. 52 over | J. Maine
pt. I. B. | 335
373 | Neath
Srprs 49 | 1848 | Eaton & C.
52 & 53 | Swans'a | Sws Cqmbø
Built of Iron | — A 1
53 | 1 |
| 5 | La Vivandiere
Sr YM. 52 over | T. Hayne
pt. I. B. | 182
157 | Bidfd | 1852 | Pardew & | Plym'th | Bid. Medit. | 12 A 1
52 | |
| 6 | Labuan Bk
YM. 53 | W. Scott | 456
547 | Sndrld | 1847 | W. Brass | London | Lon. | 12 A 1
53 | 30 |
| 7 | Lady Bk
F. & YM. lm. 53 | J. Flint | 301
316 | Stcktn
K lsn 5 | 1841 | WMitchll
s51 & 53 | Shields | Shl. Medit.
S.S. 53 | 9 AE 1
C. 3 | 8
4 |
| 8 | — Abercmy
Sr | J Herdmn | 90 | Stirling | 1845 | Sinclair & | | | | |
| 9 | — Aberdour
Sw pt. I. B. | JC'ruth's | 240
198 | Sndrld | 1853 | Hall & Co. | Sndrld | Sld. Coaster | 8 A 1
53 | |
| 10 | — Agnes Duff
Bk F. & YM. 53 | Blackl'ck | 387
371 | Dndee | 1853 | Crukshnk | M'Duff | Dun. C. G. H | 9 A 1
53 | |
| ✠ 1 | — Alice Lamb
ton Sew S | E Andrw's
MC. 53 | 570
429 | Shi'lds
A. P. 88 H. | 1853 | Eldurh'm | Wisbch | Shl. Coaster
Built of Iron | — A 1
53 | |
| 2 | — Amherst S
F & S. 50 YM 53 | D. Reid | 446 | Calcut | 1824 | Robinson
T. D. F. & S. 478
rprs 53 | London | Cly. Austrl.
S.S. 50 | — AE 1
53 | 16 |
| 3 | — Ann Sr
YM. 53 | J Abern'thy | 96 | lpsw'h
O. B. A. & E. | 1840 | A. Ames
nd. & Srprs 53 | London | Cly. Coaster
S.S. 53 | 6 AE 1
C. 2 | 26
53 |
| 4 | — Sw
pt. I. B. | J. Clinton | 150 | Blyth
Drp. 50 | 1846 | Mills & Co | Blyth | Lon.
Cont. 51— | 8 A 1
3 | 13 |
| ✠ 5 | — S
r. & YM. 54 c. f. | W Maxt'n | 685
745 | Sndrld | 1854 | Hdgkinsn | London | Lon Sydney | 13 A 1
5 | |
| 6 | — Anne Sr
I. B. | G. Devon | 80
70 | Yrm'th
lrp. 42 & | 1828 | H. Martin
45 ND. 45 | Yarmth | Nwc. Coastr | — AE 1
53 | 25 |
| 7 | — Sr | THarman | 75 | Wells | 1822 | Harman & | | | | |
| 8 | — Bannerm'n
Sw Z. 52 I. B. | | 267 | P. E. Isl
B. Hk P. & Bk | 1851 | Davey & C | Liverp'l | Liv Hull & Blyrs | 4 A 1
52 | 13 |
| 9 | — Sr
I. B. | T. Rees | 91
130 | P. E. Isl
J. B. S. & Hk | 1851 | A. Yates | Sw'nsea | Sws Coaster | 4 A 1
52 | |
| 20 | — Bassett Sr
YM. 52 | J Carthew | 110 | Plymh
Drp. 53 | 1838 | J Carthew | Liverp'l | Liv. Medit.
Cont. 50— | 12 A 1
4 | |
| 1 | — Blaney S
ptr. & S. 50 YM. 50 | Wiseman | 877
912 | St. Jhn
O. P. H. B & S | 1850 | Parks & S.
w. ptr. & S. 50 | St. John | Liv. Valprso | 4 A 1
50 | |
| 2 | — Brougham
Sr | Huggins | 100
95 | Sltcmb
lrp. 488 | 1831 | Edgar & C
rprs 49 | Wh't'vn | Cff. Coaster
S.S. 49 | 9 AE 1
C. 3 | 53 |
| 3 | — Bruce Bk
F. & YM. 53 | G. Simpsn | 467
538 | Alloa
ptn Kls n53 | 1845 | McFarlane | Gngm'h | Lon. | 10 A 1
53 | |
| 4 | — Buller Sr | J. Moore | 77
55 | Sltcmb | 1842 | Capt. & C. | | | | |
| 25 | — Bulwer S | T. Tobin | 988
1114 | Queb'c
O. E. Hk. | 1851 | Baines & C
R. P. & B. | Liverp'l | Liv. N Orlns | 6 A 1
52 | |

L

| No. | Ships. | Masters. | Tons. | BUILD. | | Owners. | Port
belonging
to. | Destined
Voyage. | Classification. | |
|-----|------------------------------------|-------------|-------|-----------------------|-------|------------------------|--------------------------|---------------------------------|------------------------------|------------------------------------|
| | | | | Where. | When. | | | | No. Years
first assigned. | Character
for
Hull & Stores. |
| 26 | Lady Bute Bk
F. & Y.M. 52 | W Garrick | 342 | Grn'ck | 1838 | W. Nicol | Liverp'l | Liv. Austral
Cont. 50- | 12 A 1 | 14 |
| 7 | —Camilla Sr | J. Crear | 104 | Leith | 1853 | Nw Thrso
Shipp. Co. | Thurso | Lth. Coaster | 9 A 1 | 8 |
| 8 | —Campbell
Bn F. & d. 53 I. B. | J Cameron | 98 | P. E. Isl
w. & Tsd | 1848 | H. Man | Nairn | Abn. Baltic
S. S. 53-4 Yrs | 4 A 1 | 53 |
| 9 | —Cecilia Sw
F. & Y.M. 51 overpt | T. Lodge | 241 | Blyth | 1851 | WCR'wfrd | Blyth | Bly. Galatz | 8 A 1 | 51 |
| 30 | —Clarke S
ptr. & d. 53 F. & Y | J. Tover | 440 | London | 1828 | Thomson | London | Lon. N Zlnd
8 Yrs Cont. 52- | 12 A 1 | 53 |
| 1 | —Cmbrmere
Bg d. pt 37 pt 54 p | J Wildgoose | 223 | N Brns | 1818 | J. Jobling | S Sluice | Shl. France
S. S. 54-4 Yrs | — A 1 | 3 |
| 2 | —Cornewall
Bg Y.M. 55 | D. Bett | 189 | Chepst
Srpns 52 | 1830 | Young & C | Glasg'w | Cly. Rio Jan
Rest. 47- | 10 A 1 | 18 |
| 3 | —Dundas Bn
s. 43 I. B. | Hayward | 131 | Nwbrg | 1824 | St Barbe & | Shmptn | Sou. Coaster | — E 1 | 43 |
| 4 | —Ebrington S
Y.M. 53 c. f. | G. Harris | 427 | Bnstpl | 1852 | NDvShC | Brnstpl | Lon. N. Zlnd | 14 A 1 | 53 |
| 5 | —Eleanor Bn
I. B. | A Hlliday | 85 | Dmbrt | 1829 | Orr & Co. | Liverp'l | Liv. Coaster | — A 1 | 6/10 |
| 6 | —Elgin Bg | D. Irons | 706 | Queb'c | 1847 | Levey | | | — | 53 |
| 7 | —Elizabeth
Bk Y.M. & ptr. 53 | M'Eachean | 496 | Sndrld | 1853 | J. Tyler | London | Lon. | 10 A 1 | 53 |
| 8 | — Cr
C. 51 overpt I. B. | W. Blyth | 59 | Ipsw'h | 1845 | Gibbs & C. | London | Lon. | 12 A 1 | 51 |
| 9 | — Sr
I. B. | Hodgson | 86 | Kntgly
pt Cl. | 1851 | J Hodg's n | Goole | Goo Coaster | 8 A 1 | 51 |
| *40 | —Elma Bruce
S F. & Y.M. 53 pt | Bradshaw | 966 | Queb'c | 1853 | De Wolf | Liverp'l | Liv. Valprso | 6 A 1 | 53 |
| 1 | —Fielding Sr
I. B. | R Thomas | 61 | Flint | 1849 | Jones & C. | Chester | Liv. Coaster | — | 49 |
| 2 | —Fitzherbert
Bk F. & Y.M. 54 | Cumming | 386 | Bristol | 1828 | Whitwill & | Bristol | Lon. Califrn
7 Yrs Cont. 54- | 11 A 1 | 2 |
| 3 | —Flora S
F. & d. 47 F. & Y.M. | Parker | 756 | Calcut | 1814 | Hdgkinsn | London | Lon. Austrl. | — *E1 | 53 |
| 4 | —Florence
Bg I. B. | E. Bishop | 120 | Livrp'l | 1812 | Smyth & C | Drghda | Mil. Coaster | — *E1 | 20 |
| 5 | —Franklin S
Y.M. 54 | J Knowles | 400 | Strmns | 1851 | Baker & C. | Liverp'l | Liv. W. Inds | 10 A 1 | 18 |
| 6 | —Gordon S
F. & s. 52 pt I. B. | J. Watson | 283 | Whtvn | 1817 | Scurr & Co | Maryp't | Cly. Quebec | — A 1 | 1/12 |
| 7 | —Gough S
F. & Y.M. 50 | G. Taylor | 866 | Queb'c | 1850 | C. Berry | Liverp'l | Liv. Panama | 4 A 1 | 50 |
| 8 | —Harvey Sr | H Andrus | 86 | Yrmth | 1827 | Andrews | | | 9 A 1 | 12 |
| 9 | — Bg | M'Ken'ey | 294 | N Brns | 1839 | R. Hardy | | | — | 52 |
| 50 | —Head S
ptr & s. 52 F. & Y.M. 5 | Morgan | 837 | N Brns | 1852 | Stewart & | Liverp'l | Liv. Africa | 6 A 1 | 53 |

| No. | Ships. | Masters. | Tons. | BUILD. | | Owners. | Port belonging to. | Destined Voyage. | Classification. | | |
|-----|------------------------------|-----------------------|-------|----------------------|-------|---------------------|--------------------|-----------------------------|---------------------------|------------------------------|------|
| | | | | Where. | When. | | | | No. Years first assigned. | Character for Hull & Stores. | |
| 51 | Lady Helena
Sr I.B. | EBennett | 59 | Flint
O.&RP | 1852 | Davies&C | Chester | Liv. Coaster | 6 | A 1
53 | |
| 2 | Hilda S | Layton | 396 | Whthby | 1837 | Daniel&S | | | | | |
| *3 | Hodgkins'n
S c.f. | Wilson | 946 | Sndrld | 1853 | H'dgknsn | London | Sld.London | 13 | A 1
53 | 24 |
| 4 | Jocelyn Sw
F.&YM.53 | J. Crelley | 272 | Lynn
Drp.&S | 1847 | W. Mylne | Liverp'l | Liv. Austral | 9 | A 1
53 | |
| 5 | Katharine
Barham Bk F.& | Culverwll
YM.53 | 321 | London | 1834 | Hankey & | London | Lon.W.Inds
S.S.50 | 12 | AE1
53 | C. 4 |
| 6 | Kenmare
Bg I.B. | J. James | 125 | Perth
lrp. 35w | 1795 | T&JShaw | Gloster | Gr.Coaster | | E 1
45 | |
| 7 | Kennaway
Sptr.&d. pt.45pt | JHYoung | 584 | Calcut | 1817 | Teighe&c | London | Lon. Austral | | AE1
53 | 9 |
| 8 | Kinnaird Bk
F.&YM 53 | W.Easson | 321 | Dndee | 1839 | A Edward | Dundee | Dun So Amr
Cont.50- | 11 | A 1
4 53 | |
| 9 | Lilford Sw
I.B. | J. Watt | 163 | P.E.Isl
Srprs 48 | 1842 | Watt&Co | Ard'r'sn | Cly. Boston
S.S.53-4yrs | 4 | AE1
53 | 6 |
| 60 | Louisa Sk | J. Davies | 53 | Fowey | 1839 | M'Kiern | Llanlly | Lly. Coaster
Rest.51- | 9 | A 1
6 51 | 8 |
| 1 | S Griffiths
F.&YM.54overp | ti. B. | 948 | Queb'c
O. Tam. | 1851 | Davies &c | Liverp'l | Lon. | 6 | A 1
4 | |
| 2 | Pennant
Sr I.B. | Williams | 73 | Bang'r | 1847 | Williams | B'maris | Bms Coaster | 8 | A 1
52 | |
| 3 | Stuart Sr
I.B. | W. Storm | 90 | Nairn
LhE.&O. | 1850 | H. Mann | Nairn | Bnf.Coaster | 6 | A 1
50 | |
| 4 | McDonald
S.F.&S. 4YM.52 | W. Gold
I.B. | 678 | Mlmin
T. Drp. | 1847 | H. Elder | London | Lon Bomb'y | 12 | A 1
53 | 13 |
| 5 | McNaght'n
S.F.&d.33YM.52 | D. Smith | 558 | Calcut
T. Drp. | 1825 | D'nbar&S | London | Lon. Medit. | 12 | AE1
4 | |
| 6 | Malvina Sr
I.B. | Hendry | 77 | Lynn
O.&F.S | 1840 | J. Hendry | Lynn | Lyn Coaster | 6 | AE1
1 | 24 |
| 7 | Mansell Sr | Wickham | 82 | Grns'y
59 Drp. 51 | 1840 | Domaille | G'rnsey | Lon St Mich | 8 | AE1
53 | |
| 8 | Mary Sw
F.&S. 52I.B. | | 259 | Sndrld
Srprs 53 | 1840 | G. Heyn | Belfast | Liv. W.Inds
S.S.53 | 7 | AE1
2 | |
| 9 | Sw
F.&YM.53 | | 223 | Sndrld
Srprs 50 | 1841 | H. Moss | Liverp'l | Liv. Africa
S.S.51-4yrs | 7 | AE1
53 | |
| 70 | Milton S
YM.51 | W. King | 584 | N Brns
Drp. 51 | 1840 | T Frost, jn | Liverp'l | Liv Mobile
S.S.51-4yrs | | AE1
1 | |
| 1 | Mona Bg
YM.49overpt I. B. | Legg | 202 | Pdst'w | 1845 | W'ym'uth& | Scilly | Liv Africa | 12 | A 1
51 | |
| 2 | Montague S
F.&YM.48 | J. Wells | 651 | Shmtn
763 | 1848 | J. Vaux | Shmptn | Sou. Aden | 12 | A 1
48 | 16 |
| 3 | Mulgrave
Bn | M'Laughln | 70 | Saltctts | 1836 | M'Laughln | | | | 52 | |
| 4 | Napier Bg
pt I.B. | Pier | 231 | N.Scot
s Klsn4 | 1843 | Williams | London | Lon. Baltic
S.S.53-4yrs. | 4 | AE1
53 | |
| 75 | Newborough Sr
YM.54ov | C. Beer
erpt I. B. | 115 | C'nrvn | 1846 | Beer & Co. | Brix'h'm | Drt. Medit. | 12 | A 1
5 | |

L

| No. | Ships. | Masters. | Tons. | BUILD. | | Owners. | Port belonging to. | Destined Voyage. | Classification. | |
|-----|------------------------------------|-------------------------|-------|------------------|--------------|----------------------|--------------------|------------------|---------------------------|------------------------------|
| | | | | Where. | When. | | | | No. Years first assigned. | Character for Hull & Stores. |
| 76 | Lady Nugent
S F.&d. 51 Y M. 5 | J. Parsons
lpt I. B. | 642 | Bengal | Rebuilt 1843 | Haviseide
T. & S. | London | Lon. | 10 A 1 | 3 53 |
| 7 | —of the Forest
Sr | D. Davies | 67 | Lydney | 1841 | Taylor | Glo'ster | Gl'r. Coaster | 12 A 1 | 52 9 |
| 8 | —of the Lake
pt I. B | T B'ckhm | 160 | Milfrd | 1840 | Hunter | London | Lon. Collier | 11 A 1 | 4 2 |
| 9 | —
Bk | J. Duncan | 424 | N Brns | 1824 | Baird & Co | Glasg'w | Cly. | — A 1 | 1 |
| 80 | —
Sr | P Hillman | 122 | Mvsogy | 1832 | Edwards | l'p 50 Drp | 51 SS 50-4 Yrs | 10 A 1 | 52 1 26 |
| 1 | —
Bk | R. Scott | 337 | Chtg'g | 1820 | Stainbank | London | Lon. Natal | — A 1 | 7 |
| 2 | —Peel
YM. 53 | B. Fraser | 329 | len. 48 | 1846 | Hammd | London | Lon Austrl | 8 A 1 | 53 24 |
| 3 | —
S | Moon | 567 | Queb'c | 1843 | J. Nichols | Plym'th | Ply. Queb'c | 5 A 1 | 4 |
| 4 | —Pirie
F. & C. 53 | Bk R. Pennell | 332 | Sndrld | 1844 | TCropton | London | Sws. Cuba | 9 A 1 | 52 18 |
| 5 | —Prudhoe
F. & Y. M. 54 | Bk P. Smith | 323 | Sndrld | 1844 | Nichols'n | Sndrld | Sws. Cuba | 10 A 1 | 52 2 |
| 6 | —Raffles
ptr. & s. 50 F. & Y | Bk Marienbrg
M 50 | 253 | Sndrld | 1840 | Wilson | Liverpl' | Liv. Singapr | 10 A 1 | 52 C. 3 50 |
| 7 | —Rebow
C. 51 | Sr R. Wells | 86 | Wivno
len. 51 | 1836 | Blyth & C. | London | Ips. St Mchls | 10 A 1 | 7 51 |
| 8 | —Ridley
Sr | J. Cook | 72 | Sndrld | 1833 | M'Na'ght | | | | 52 |
| 9 | —Russell
YM. 54 overpt I. | S B. Smilie | 907 | N Erns | 1851 | Farnwth & | Liverpl' | Liv. | 6 A 1 | 52 26 |
| 90 | —Sale
C. 53 | Sw A. Davlson | 202 | Dndee | 1843 | Gray & Cay | Dundee | Dun. Austrl | 7 A 1 | 52 C. 2 4 |
| 1 | —
Sr | E. Howell | 165 | Cork | 1843 | M'Clure | Belfast | Bel. | 8 A 1 | 52 10 |
| 2 | —
S | H Mack'y | 673 | N Brns | 1843 | H. Leader | | Cont. 51— | 3 | 52 |
| 3 | —
Bg | T. Roberts | 184 | P. E. Isl | 1843 | Adlam | | Lon. | | 51 |
| 4 | —Saltoun
pt I. B. | Bg J. Gillan | 196 | Frsrbg | 1854 | Levi & Co. | Frsrbg | Abn. Baltic | 8 A 1 | 1 |
| 5 | —Sandys
ptr. & s. 50 Y. M. 52 | Bk Pentreath | 290 | Scilly | 1844 | Thompsn | London | Lon. C. G. H. | 12 A 1 | 52 |
| 6 | —Sarah Bayly
Bk F. & Z. 53 | G Ramsay | 316 | N Brns | 1839 | EThompsn | Shields | Shl. Amer. | 4 A 1 | 52 21 |
| 7 | —Seaham
I. B. | Sw W. Wight | 236 | Seahm | 1849 | R. Wight | Sndrld | Sid. London | 7 A 1 | 1 |
| 8 | —Seale
I. B. | Sw Sr W. Bailey | 264 | Drtmh | 1846 | Bailey & C | Hull | Bremen | 10 A 1 | 52 15 24 |
| 9 | —Seymour
F. & Y. M. 53 pt I. B. | S J England | 907 | P. E. Isl | 1852 | W. Yeo | Bristol | Brs. N. Orlns | 6 A 1 | 53 |
| 100 | —Shelbourne
Sw Y. M. & ptr. 54 | A. Hunter | 230 | Alloa | 1850 | C. Brown | Kincrd. | Lth. W. Inds | 9 A 1 | 4 |

| No. | Ships. | Masters. | Tons. | BUILD. | | Owners. | Port belonging to. | Destined Voyage. | Classification. | |
|-----|-------------------------------|--------------------------|-------|---------|-------|-----------------|--------------------|------------------|---------------------------|------------------------------|
| | | | | Where. | When. | | | | No. Years first assigned. | Character for Hull & Stores. |
| 101 | Lady Stanley
Bk Y.M.54 | W. Hall | 335 | Shi'lds | 1851 | Metcalf | Shields | Shl. Aden | 9 | A 1 4 |
| 2 | Valiant Bk
f.&Y.M.53 | Lile | 578 | Sh'mtn | 1846 | Blyths & Greene | London | LonTranspt | 12 | A 1 3 |
| 3 | Westmoreland S
Y.M.52 | A. Betts
overpt I.B. | 900 | N Brns | 1852 | D. Brown | Liverp'l | Liv. Mobile | 5 | A 1 52 |
| 4 | Williamson Sw
I.B. | J. Elliott | 255 | Sndrld | 1839 | T. Vint | Shields | Shl. Baltic | 7 | A 1 53 |
| 5 | Zetland Sr
I.B. | Milne | 58 | Sndrld | 1851 | G. Foster | Sndrld | Sld. Coaster | 6 | A 1 19 |
| 6 | Lætitia Law-
son Sr Y.M.51 | overpt I.B. | 125 | Lhmtn | 1851 | R Lawson | Arund'l | Pts. Liverp'l | 12 | A 1 51 |
| 7 | Lahore S
Y.M.50 | A. Harris | 174 | Liv'pl | 1845 | Locketts | Liverp'l | Liv. Calcut | 12 | A 1 24 |
| 8 | Laidmans Bk
Y.M.51 | R. Forbes | 328 | Chest'r | 1832 | Moore & C | Liverp'l | Cly. India | 10 | A 1 53 |
| 9 | Laing Sw
Y.M.48 | T. Lang | 230 | Stcktn | 1837 | Laing & C. | Stocktn | Wtf. Medit. | 7 | A 1 51 |
| 110 | Lalla Bg
Y.M.54 | Richardson | 177 | Livr'pl | 1843 | J. Martin | Dumfrs | Liv S. Mrtha | 12 | A 1 4 |
| 1 | Rookh Bg
C.48 | Hendersn | 184 | Petrhd | 1848 | H. Milner | London | Lon.P Natal | 49 | |
| 2 | Bk | W. Hains | 350 | Jersey | 1840 | E. Allen | | | 51 | |
| 3 | Sr
I.B. | Taylor | 108 | Larn'y | 1845 | Mogg & C. | Bdgwtr | Bdg. Baltic | 12 | A 1 49 |
| 4 | Lamont Bk
f.&Z.lm.52 | JSt'phnsn | 283 | Sndrld | 1838 | R.Cr'wfrd | Shields | Shl. Medit. | 10 | A 1 16 |
| 5 | Lamorna Sw
f.&Y.M.53 | W. Tpliffe | 293 | Sndrld | 1846 | Wilson & C | Sndrld | Sld. | 8 | A 1 22 |
| 6 | Lampedo S
f.&Y.M.54 | D. Cronk
t.I.B. | 996 | S. John | 1853 | W. Olive | St. John | Liv. St John | 7 | A 1 2 |
| 7 | Lanarkshire
Bk f.&Y.M.49 | | 629 | Queb'c | 1840 | Goodall & Bk | Bristol
London | Liv. | 5 | A 1 3.14 |
| 8 | Lancashire S
Y.M.53c.f. | J. Young | 719 | Livr'pl | 1853 | Browne & | Liverp'l | Liv. Calcut. | 13 | A 1 3 |
| 9 | Lass Sr
Y.M.47 | Blacklock
overpt I.B. | 103 | L'ncstr | 1847 | Parkinson | Lancstr | Liv. Laguna | 8 | A 1 50 |
| 120 | Sr | J. Carr | 88 | Ilfr'cm | 1836 | JCarr & C. | | | 52 | |
| 1 | Witch Bk
Y.M.52 | W. Park | 302 | Sndrld | 1852 | Martin & c | Liverp'l | Liv. Singapr | 10 | A 1 2 |
| 2 | Lancaster Sr
I.B. | T. Doug'l's | 91 | Hull | 1843 | Gibson & c | Holy Isl. | Bly. Coaster | 10 | A 1 5 |
| 3 | Bk
f.&Y.M.54 | W. Gilks
t.I.B. | 748 | N. Sco | 1853 | Kelso & C. | Liverp'l | Liv. Austral | 7 | A 1 4 |
| 4 | Bg | J. Murass | 182 | Lncstr | 1841 | Murass & c | Wrkwth | Bly. Baltic | 8 | A 1 4 |
| 125 | S | TThwait's | 756 | Livr'pl | 1838 | EBagehot | | | 8 | A 1 4 |

| No. | Ships. | Masters. | Tons. | BUILD. | | Owners. | Port belonging to. | Destined Voyage. | Classification. | |
|-----|-----------------------------|-----------------|-------|-----------|--------|------------|--------------------|------------------|---------------------------|------------------------------|
| | | | | Where. | When. | | | | No. Years first assigned. | Character for Hull & Stores. |
| 126 | Lancastrian S
YM.&ptr.54 | Langley | 503 | Livrp'l | 1849 | Langley | Liverp'l | Lon. China | 12 A 1 | 11 |
| 7 | Lance Bn | J Coomb's | 591 | 73 | P.E.Is | 1846 | Pim&Co. | | 2 | |
| 8 | Lancefield Sr
M'spt.I.B. | M'Gowan | 99 | Bidfrd | 1850 | G.B.Carr | London | Bid. | 12 A 1 | 21 |
| 9 | Lanchester Bk
YM.53 | Tydemann | 283 | Sndrld | 1844 | Teesdale | Yarmth | Cly. Medit. | 8 A 1 | 22 |
| 130 | Lanc o' Cakes
S C 54 | Watson | 520 | G'gmb | 1847 | Adamson | London | Lon. China | 13 A 1 | 2 |
| 1 | Landdrost | Sandman | 216 | Han'vr | 1850 | J. Heyl | Meppen | Shl. Medit. | 5 A 1 | |
| 2 | Luteken Bk Y
pt I. B. | M.50
R. Mann | 185 | Wrkth | 1851 | Richardson | Wrkwth | Bly. Baltic | 8 A 1 | |
| 3 | Langford Sr
I. B. | W. Bevan | 99 | Lln'ly | 1843 | W. Bevan | Sw'nsea | Sws Coaster | 10 A 1 | |
| 4 | Lannen Bn | Eastabrok | 102 | N. Sco | 1846 | A R'binsn | | | 51 | |
| 5 | Lapwing Sw
pt I. B. | P. Fauson | 208 | Mntrse | 1850 | Rennie & C | Riga | Ldy. | 8 A 1 | 3 |
| 6 | — Sr
I. B. | J Sturley | 72 | Wells | 1849 | H. Tyrrell | Clay | Lon. | 49 | |
| 7 | Lara Sr
YM.50 overpt I. | Adams | 106 | Plymh | 1844 | T. Fox | Plym'th | Ply. Feguirra | 11 A 1 | |
| 8 | Lark Sr | W Clancy | 107 | Brdprt | 1802 | Slade & Co | Drtm'th | Tgn Coaster | — A 1 | 5 |
| 9 | — Sr
I. B. | J. Griffiths | 80 | len. 34 n | 1832 | Jones & C. | Aberyst | Abs. Coastr | — A 1 | 20 |
| 140 | — Sk | Le Seelleur | 61 | Jersey | 1847 | T. Aubin | | | — A 1 | |
| 1 | — Sk
I. B. | R. Morris | 28 | Wales | 1811 | Morris & C | Barmth | Bar. Coaster | — | 51 |
| 2 | — Sr
I. B. | W Sullock | 78 | Plymh | 1826 | Sullock & | Brixhm | Drt. Coaster | — A 1 | 14 |
| 3 | Larkins S | J. Philpot | 701 | Calcut | 1808 | Haviside | | | 5 | 63 |
| 4 | Larne Bk | | 528 | Mirmc | 1840 | | Leith | Lon. | 4 A 1 | 18 |
| 5 | Latimer Sr
Z53 | J. Lloyd | 119 | Hlyh'd | 1839 | Campbell | Greenock | Lon P. Philp | 8 A 1 | 12 |
| 6 | Launceston S
r. & YM. 53 | T. Betts | 561 | Sndrld | 1853 | Beckwith | Nwestle | Lon P. Philp | 9 A 1 | |
| 7 | — Sr | Trenem'n | 95 | Plym'h | 1829 | S Dev ShC | | | 52 | |
| 8 | Laura Bk
YM. 51 | Dambrell | 329 | Livrp'l | 1829 | Nich'lsn & | Liverp'l | Liv. | 10 A 1 | 23 |
| 9 | — Sr | O. Davis | 82 | Pwlhli | 1839 | Davies & C | Pwlhli | Pmd. Coastr | 12 A 1 | |
| 150 | — Bg | G Jackson | 229 | Hull | 1838 | Ringrose | Hull | Hul. Rtrtdm | 12 A 1 | |

| No. | Ships. | Masters. | Tons. | BUILD. | | Owners. | Port belonging to. | Destined Voyage. | Classification. | | |
|-----|--------------------|-------------|-------|---------------|---------|--------------|--------------------|------------------|---------------------------|------------------------------|------|
| | | | | Where. | When. | | | | No. Years first assigned. | Character for Hull & Stores. | |
| 151 | Laura Bk | LeMessurier | 276 | Gr'nsey | 1820 | Le Cout'r | Gr'nsey | Piv. Pernau | — | A 1 | 4.25 |
| | YM 49 | | 238 | | | | Cont 53-24 | Rest. 46- | 7 | 49 | |
| 2 | — Sr | J. Payne | 140 | Shrh | 1845 | Mudge & c | Drtmth | Lon. Medit. | | | 47 |
| | YM. 45 | | | | | | | | 12 | A 1 | 4 |
| 3 | — I.B. | G Roberts | 47 | Pt Mdc | 1845 | Lloyd & C. | Pt. Mdc | Bar. Coaster | | | 50 |
| 4 | — Sr | J. Smith | 165 | Nwcstl | 1848 | Smith & C. | Brixhm | Drt. Medit. | 8 | A 1 | |
| | YM. 49 | overpt I B. | 132 | | | | | | | | 52 |
| 5 | — Ann Sr | Finch | 99 | Ipsw'h | 1842 | Finch | Ipswich | Ips. Medit. | 11 | A 1 | 1 |
| | I.B. | | | len. & Sr | 48 | | | | 4 | | 48 |
| 6 | — Campbell | A. Allen | 456 | P. E. Isl | 1850 | | | Liv. | | | 53 |
| | Bk F. & S. 521. B. | | 491 | Hk B. & S. | | | | | | | 51 |
| 7 | — & Ellen Sr | T. Evans | 69 | Pwlhli | 1838 | Thomas & | | | | | 52 |
| 8 | Laurel Bn | T Clarks'n | 134 | Whitby | 1842 | Hobk'rk & | | | | | 52 |
| | | | 123 | | | | | | | | 51 |
| 9 | — Sw | T. Frazer | 171 | Dndee | 1816 | Brown & C | Dundee | Dun. Medit. | — | A 1 | 24 |
| | | | 156 | Srprs 54 | | 5573 | Rest. 46- | 6yrs Cont. 52-- | 2 | | 4 |
| 160 | — S | S Graham | 779 | N Brns | 1841 | Robinson | | | | | 52 |
| | F. & S. 52 Ym. 52 | | | | | | | | | | 51 |
| 1 | — Sr | R. Lee | 98 | P. E. Isl | 1849 | R. Lee | Bidefrd | Brs. Coaster | 4 | A 1 | 53 |
| | I. B. | | | P. J. O. & B. | | | | | | | 51 |
| 2 | — Sw | J. Moor | 188 | Banf | 1815 | Gibson & c | N Shlds | Shl. London | — | E 1 | 43 |
| | d. 39 pt I. B. | | | lrp. 35 & 39 | | | | | | | 43 |
| 3 | — Sr | J. Mowat | 122 | Strmns | 1853 | Strm ShC | Strmns | Ork Coaster | 9 | A 1 | 53 |
| | pt I. B. | | 82 | | | | | | | | 53 |
| 4 | — Sr | J. Smith | 66 | Garmh | 1849 | Brander | Garmth | Bnf. Coaster | 6 | A 1 | 2 |
| | I. B. | | | O. Lh & E. | | | | | | | 49 |
| 5 | — Sw | E. Turner | 223 | Sndrld | 1832 | W Turner | Blyth | Bly. Baltic | 8 | A 1 | |
| | pt I. B. | | 212 | Srprs 46 | Drp. 51 | | | | C. 3 | | 53 |
| 6 | — Sr | Winch'str | 99 | Garmh | 1849 | J Mitchell | Garmth | Bnf. Coaster | 6 | A 1 | 1 |
| | pt I. B. | | | Lh E. & O. | | | | | | | 49 |
| 7 | Laurina Bk | DSwans'n | 205 | Bidefd | 1836 | Swans'n & | Leith | Lon. Archgl | 12 | A 1 | |
| | F. & YM. 52 | | 221 | Srprs 48 & 53 | | | Rest. 44- | Syrs Cont. 52-- | 3 | | 53 |
| 8 | Lavinia Sw | P. Aubin | 255 | Sndrld | 1849 | LeBoutillier | Jersey | Jer. | 8 | A 1 | 5 |
| | YM. 54 | | | Drp. 50 | | | | | | | 53 |
| 9 | — Bk | J Crutwell | 323 | Whitby | 1853 | Barrick & | London | Wtb Odessa | 10 | A 1 | |
| | YM. 53 | | | | | | | | | | 53 |
| 170 | — Bg | J. Duncan | 151 | Gr'nck | 1839 | J. Hercus | Gren'ck | Cly. Pt Phil. | 8 | A 1 | |
| | F. & YM. 52 | | 160 | | | | | Rest. 52- | 5 | | 52 |
| 1 | — Bg | J. Fall | 177 | Hull | 1841 | J. Fall | Hull | Lon. Medit. | 10 | A 1 | |
| | Z. 54 pt I. B. | | 178 | Srprs 52 | | | | Cont 51- | 3 | | 52 |
| 2 | — Bk | Grange | 587 | N. Sco. | 1849 | Barr & Co. | Ardrssn | Lon. P'ngang | 4 | A 1 | 19 |
| | F. & Z. 531. B. | | 652 | B. Hk S. & P. | | | | | | | 53 |
| 3 | — Sr | J Guswell | 91 | Plymh | 1824 | Stokes & C | Plym'th | Ply. Coaster | — | A 1 | 2 |
| | I. B. | | 83 | nd. 43 N | K1 & S | Srprs 46 | | | | | 2 |
| 4 | — Bg | Little | 161 | Lyme | 1825 | Osborne & | Lyme | Hpl Coaster | 11 | A 1 | |
| | | | 147 | len. 31 lr | p. 49 | | | | C. 4 | | 1 |
| 175 | — Bg | E. Maugher | 199 | Grns'y | 1840 | Mansell & | Gr'nsey | Gns. SAmer | 8 | A 1 | 11 |
| | YM. 51 | | 163 | lrp 48 | Drp. 52 | | | Rest. 51- | 5 | | 53 |

L

| No. | Ships. | Masters. | Tons. | BUILD. | | Owners. | Port belonging to. | Destined Voyage. | Classification. | | |
|-----|---------------|------------|-------|--------|-------|------------|---------------------|------------------|--------------------------|------------------------------|----|
| | | | | Where. | When. | | | | No. Years first assigned | Character for Hull & Stores. | |
| 176 | Lavinia Sw | P.Polson | 182 | Abrd'n | 1817 | J. Foster | Nwcastle | Shl. Spain | — | Æ 1 | 24 |
| 7 | — Sr | J. Prett | 99 | Tnmth | 1816 | W.Green | Brixhm | Drt. Cardiff | — | Æ 1 | 53 |
| 8 | Z.50pt I. B. | BStarling | 64 | Gosprt | 1824 | Starling & | Rest. 45-5yrs | Nwc. Baltic | C. 2 | Æ 1 | 53 |
| 9 | I. B. Sw | R. Tindle | 305 | Stcktn | 1832 | Bro wn & c | <i>Shetton 1852</i> | | 10* | Æ 1 | 10 |
| 80 | Mary Sr | J. Clark | 136 | Leith | 1853 | T. Colgan | Hull | Lth. Coaster | 9 | Æ 1 | 55 |
| 181 | LawOgilby Bg | D. George | 286 | Ipswch | 1834 | W. Ogilby | London | Sws Made'ra | 12 | Æ 1 | 8 |
| 2 | Lawrence Bk | R. Salmon | 350 | Hringt | 1832 | Robinson | Liverp'l | Lon C.G.H. | 10 | Æ 1 | 7 |
| 3 | Delaney Sr | J. Kelly | 140 | Nwprt | 1837 | Capt. & Co | Drghda | Dub. Coastr | 12 | Æ 1 | 53 |
| 4 | Lawsons Bg | N. Gray | 253 | Sndrld | 1837 | G. Gray | S Shields | Shl. Medit. | 10 | Æ 1 | 53 |
| 5 | Le Liberal Bg | A Winney | 119 | N Amr | 1844 | Blyth | | | C. 3 | Æ 1 | 53 |
| 6 | Leadbitter Sw | | 273 | Sndrld | 1836 | Watson & | | | | Æ 1 | 51 |
| 7 | Leader Sr | J. Aves | 128 | Plymh | 1852 | SDevShC | Plym'th | Ply. Coaster | 8 | Æ 1 | 52 |
| 8 | — Sr | W. Scarpe | 127 | Wdbrg | 1841 | T. Taylor | | | | Æ 1 | 51 |
| 9 | Leander Cr | B. Agar | 70 | Wivnh | 1848 | Hewett, jr | London | Lon. | 12 | Æ 1 | 48 |
| 190 | — Bk | R. Andrs'n | 450 | Sndrld | 1850 | Shield & C | Nwcastle | Liv. C.G.H. | 8 | Æ 1 | 53 |
| 1 | — Bn | R. Johns'n | 188 | N Brns | 1849 | Smith & C. | London | Lon. Medit. | 4 | Æ 1 | 49 |
| 2 | — Sw | D. Ross | 240 | Dndee | 1850 | DStewart | Dundee | Dun Maurit | 9 | Æ 1 | 50 |
| 3 | Lebanon Sr | E. Peters | 114 | Brxhm | 1815 | Blake & C. | Brixhm | Nwc. Medit. | — | Æ 1 | 53 |
| 4 | — Bk | JStanford | 400 | Sndrld | 1852 | A. Strong | N Shields | Sid. Medit. | 8 | Æ 1 | 52 |
| 5 | Lebed Sr | L. Grandy | 163 | Dago | 1842 | Sternberg | | | | Æ 1 | 51 |
| 6 | Leda Sr | D. Absoln | 180 | Yrmth | 1842 | Scott & Co | Yarmth | Lon. | 12 | Æ 1 | 52 |
| 7 | — Sw | JDickson | 185 | Sndrld | 1843 | Middlet'n | Blyth | Bly. London | 7 | Æ 1 | 4 |
| 8 | — Bg | WOv'nstne | 200 | Dndee | 1828 | J. Soot | Dundee | Lth. RioJan | 7 | Æ 1 | 53 |
| 9 | Lee Sr | GMenzies | 127 | R. Tay | 1849 | DStewart | Dundee | Dun Coaster | 7 | Æ 1 | 53 |
| 200 | Leech Sk | J. Evans | 26 | Crdign | 1808 | D. Davies | Cardign | Car. Coaster | — | Æ 1 | 49 |

| No. | Ships. | Masters | Tons. | BUILD. | | Owners. | Port belonging to. | Destined Voyage. | Classification. | |
|-----|------------------------------------|-----------------------|-------|----------------------------|-------|----------------------------------|----------------------|---------------------------------|---------------------------|------------------------------|
| | | | | Where. | When. | | | | No. Years first assigned. | Character for Hull & Stores. |
| 201 | Leguan S
F. & Y.M. 52 | M Farl'ne | 349 | PtGlsG
Srprs 52 | 1828 | Campbell | Glasg'w
Rest. 46- | Cly. W. Inds.
7yrs Cont. 53- | 10 A 1 | 25 |
| ✠ 2 | Leicester S
F. & Y.M. 54 over | J.E. Cole
pt I. B. | 804 | Queb'c
744 Tam. O. EP&. | 1853 | Walker &
S. | Liverp'l | Cly. Queb'c | 7 A 1 | 8. 19 |
| 3 | Leichhardt S
Y.M. & ptf. 53c.f. | H. Okley | 590 | Abrd'n | 1853 | Barnes Br | Liverp'l | Abn. Austrl. | 13 A 1 | 26 |
| 4 | Leighton Sr | D. Davies | 48 | Mrnth
sw. & lrp
43nd | 1794 | Davies
& TSds 50Sr | Abryst.
prs 54 | Abs Coaster
S.S. 50 | — | 53
E 1 |
| 5 | Leila Sw
Y.M. 53 | H. Orfeur | 19 | Yrnrth
Drp. 51 | 183 | Orfeur & C | London | Lon. Cadiz. | 11 A 1 | 53
C. 4 |
| 6 | Leipsic Bk
Y.M. & ptf. 51 | R. Andrsn | 274 | Paul
282 len. 41 S | 1814 | Maccall'm
0.51 & 53 | Glasg'w
Rest. 41- | Cly. Austrl.
6yrs S.S. 53 | — | 53
C. 2 |
| 7 | — Packet Sr
I. B. | JWheatly | 129 | Leith
122 n. 3. N | 1818 | Wilson & C
TSds pt 39pt 40 Sr | Blyth
prs 45 Dr | Bly. Coaster
p. 47 | — | E 1
47 |
| 8 | Leitrim Sr
I. B. | Doolittle | 79 | C'nw'y | 1847 | Noland & | Wickl'w | Bms. Coastr. | 12 A 1 | 47 |
| 9 | Lelean Sr
pt I. B. | TLeLean | 88 | Mvg'sy
Srprs 51 | 1839 | Lelean & C | Mvg'ssy | Fal.
Cont. 51- | 12 A 1 | 51 |
| 210 | Leila Sw
Y.M. & ptf. 50 | J. Jolly | 103 | Bdgrw
Srprs 50 | 1849 | S. Harris | London | Lon. Medit. | 11 A 1 | 10 |
| 1 | Lemnos Sw
F. & Y.M. 52 | R. Rowell | 292 | Sndrld
314 | 1839 | Abbott & | Nwcastle | Shl. Medit.
Rest. 52- | 9 A 1 | 52 |
| 2 | Lemuella Bk
Y.M. 53 | GHaddck | 341 | Sndrld
403 | 1853 | Rynolds & | London | Sld. London | 8 A 1 | 15 |
| 3 | Lena Bg
pts 52 I. B. | P. Feehan | 148 | N Scot
B. S. & Hk | 1851 | P. Feehan | St. Jhns | Lon. Nwflnd | 4 A 1 | 53 |
| 4 | — Sw
F. & S. 53 | A. Thoms | 268 | Sndrld
299 lrp. 50w. | 1839 | Thoms & C | Liverp'l | Liv. Montrl.
S.S. 50 | 7 A 1 | 53
C. 2 |
| 5 | Leo Sw
I. B. | R. Bain | 189 | Sndrld
Drp. 48 | 1846 | C. Morg'n | Sndrln | Sld. Baltic
Cont. 53- | 7 A 1 | 53 |
| 6 | — Sr
I. B. | W Blanch | 156 | Stettin
1844 | | | Stettin | Yar. Baltic | — | A 1
3 |
| 7 | — Bg
Y.M. 53 | G. Clark | 207 | Mryp't
230 Drp. 41 | 1839 | Fisher & S | Liverp'l | Npt. China
Cont. 51- | 12 A 1 | 53 |
| 8 | — Sr
Y.M. 49 over pt I. B. | WCouch | 161 | Dtmth
148 | 1848 | Blake & C. | Liverp'l | Drt. Nwflnd | 12 A 1 | 53 |
| 9 | — Bg
pt I. B. | J. Foster | 208 | Wh'tby | 1848 | G. Smales | Whitby | Wtb Hartlpl | — | 49 |
| 220 | — Bg | P. Pearce | 175 | Nwcastl
144 | 1843 | P Rougier | | | — | 52 |
| 1 | Leonard Dob-
bin Bk | W Wilson | 611 | Queb'c
lrp. 44pt | 1837 | Wilksn &
s & Srprs 50 | Whitby | Lon. Queb'c
S.S. 50-5yrs | — | A 1
3 |
| 2 | Leonidas Sk
I. B. | THamm't | 40 | Apldr | 1852 | WHamnt | Bidefrd | Bid. Coaster | 10 A 1 | 52 |
| ✠ 3 | — S
F. & Y.M. 53c.f. | TTadman | 612 | Sndrld
697 | 1853 | Towse & C | London | Lon. Austrl. | 13 A 1 | 53 |
| 4 | Leonora Bg
I. B. | G. Curd | 140 | Shrlhm
O.R.P. & E. | 1853 | Watts & C | Shorhm | Shm. Collier | 6 A 1 | 53 |
| 225 | — Devas Sr
I. B. | J. Thomas | 134 | Bristol
96 | 1849 | Nevill & C. | Llanely | Brs. Coaster | 12 A 1 | 49 |

L

| No. | Ships. | Masters. | Tons. | BUILD. | | Owners. | Port belonging to. | Destined Voyage. | Classification. | |
|-----|-----------------------------------|-----------------------------|-------|---------|-------|------------|-------------------------|---|---------------------------|------------------------------|
| | | | | Where. | When. | | | | No. Years first assigned. | Character for Hull & Stores. |
| 226 | Leopard Bk
YM 53c.f. | G. S bire | 300 | Cowes | 1848 | Bichard & | Jersey | Liv. | 13 | A 1
53 |
| 7 | Les Deux
Sœurs et Maria | PLedialat
Sr I. B. | 107 | St Vlry | 1851 | PLedialat | S. Valry | Sws. Medit. | 9 | A 1
51 |
| 8 | Leslie Alexan
der Sr | J. Clay | 147 | Nwprt | 1823 | Morris & C | <i>London</i> | | | <i>Æ1 18</i>
51 |
| 9 | Lesmahagow
Bk F. & S. 51 I. B. | RWebst'r
<i>Woodcock</i> | 792 | N Brns | 1842 | Herbert & | Scarbro | Lon. N York | — | Æ1
3 |
| 230 | Let me alone!
Sr I. B. | <i>Coopman</i> | 108 | Yrmtb | 1837 | Purdy & C | Yarmth | S. S. 53—4 Yrs
Yar. Coaster
<i>Hull</i> | 9 | Æ1
59 |
| 1 | Letitia Sr | C. Couch | 76 | Plymh | 1835 | Rosevear | Padst'w | Ply. Coaster | 10 | Æ1
3 |
| 2 | — Sr | H. Eade | 101 | Ipswh | 1837 | Jackson & | Wymth | Lon. Medit. | 12 | Æ1
53 |
| 3 | — Sr | Morgans | 41 | Abryn | 1849 | Morgans | Aberyst | Car Coaster | 11 | A 1
49 |
| 4 | — Bn | G. Pile | 97 | B'nstpl | 1811 | Pile & Co. | Brnstpl | Bpl. Coaster | — | Æ1
53 |
| 5 | — Bk | R. Sandys | 375 | Queb'c | 1837 | Hyde & C. | London | Lon. | 5 | Æ1
26 |
| 6 | Levant Sw
<i>1/2 No 54</i> | J Davidsn
pt I. B. | 247 | Dndee | 1853 | M'Kenzie | Dundee | Dun. Baltic | 8 | A 1
53 |
| 7 | — Bg | G Greg'ry | 169 | Nwcastl | 1848 | Hutchson | Sndrlnd | Gl. Cadiz | 7 | A 1
53 |
| 8 | — Bg | J. Jones | 210 | Bristol | 1850 | Symons & | Abryst | Lon. | 11 | A 1
5 |
| 9 | — Bg | C. Pile | 132 | Bristol | 1818 | Heward & | | | | 51 |
| 240 | Leven Lass Bg | JM'Dn'd | 199 | Dmbth | 1839 | AKerr & C | | | | 52 |
| 1 | Leveret Sr | J. Crisp | 115 | Sndrld | 1849 | Sully & Co | <i>Cardif</i>
Sndrld | Sld. Coaster | 7 | A 1
2 |
| 2 | — Bg | I. Gale | 200 | Sndrld | 1839 | Harrison | Whitby | Wtb. Baltic | 8 | Æ1
3 |
| 3 | — Sr | J Johnson | 104 | Yrmtb | 1833 | Blake & C. | Yarmth | NwcCoast'r | 10 | Æ1
53 |
| 4 | Levetzow Lel-
kendorf Bg F. & | FGunth'r
Z. 52 I. B. | 270 | Rost'k | 1849 | Nuendorf | Rostk | Hul. Cardiff | 7 | A 1
52 |
| 5 | Levonian Bn | Lemmerh'rt | 147 | Libau | 1850 | C. Fray | Pernau | Bel. | 7 | A 1
51 |
| 6 | Lewes Castle
Sr I. B. | EFlor'nce | 64 | Lewes | 1839 | Johnson & | Nwhvn | Crk Coaster | 12 | A 1
4 |
| 7 | — Lass Sw | HTiltman | 199 | Sndrld | 1850 | Chatfield | Nwhvn | Nhv. Galatz | 7 | A 1
52 |
| 8 | Lewis Charles
Sr I. B. | J. Wallis | 210 | Sltcmb | 1839 | J. Borrow | Truro | Fal. | 12 | A 1
8 |
| 9 | Liberator Sr | E. Angel | 145 | Wtrfd | 1833 | Angel & C. | London | Lon. Medit | 12 | A 1
8 |
| 250 | Liberia S
F. & Y.M. 53 overp | R. Card
I. B. | 786 | N Brns | 1852 | Reed & Co | St Johns | Liv. St Johns | 4 | A 1
53 |

| No. | Ships. | Masters. | Tons. | BUILD. | | Owners. | Port belonging to. | Destined Voyage. | Classification. | | |
|-----|---|------------|-------|-----------------------|-------|------------|--------------------|----------------------------|---------------------------|------------------------------|----|
| | | | | Where. | When. | | | | No. Years first assigned. | Character for Hull & Stores. | |
| 251 | Libertas Bk
YM.54 | Flanagan | 602 | Sndrld | 1853 | E.Gourl'y | Sndrld | Lon. | 10 | A 1 | 20 |
| 2 | Liberty Sr | Andrews | 69 | Milfrd | 1801 | Andrews | | | | | 4 |
| 3 | — Sw | WBlumer | 233 | Shields | 1787 | WBlumer | Sndrld | Shl. Baltic | — | E 1 | 24 |
| 4 | — ptd.40&51 I.B.
Sr | J. Coysh | 85 | lrp.51
Plymh | 1823 | Spear&C. | | | | | 51 |
| 5 | — Sr | W. Johns | 66 | Ilfraco | 1838 | Johns&C. | Padst'w | Pad.Coaster | 9 | A 1 | 52 |
| 6 | — I.B.
Bg | W. Todd | 193 | len.51
Poole | 1819 | Todd&Co | | Rest.51— | 5 | A 1 | 51 |
| 7 | — I.B.
Sr | H. Young | 90 | Brxhm | 1823 | G Furn'ux | Falm'th | Fal. Liverp'l | — | Æ 1 | 51 |
| 8 | Libra Sw | J. Moir | 291 | 74 s K140p
Dndee | 1845 | A. Martin | Dundee | Dun. Medit. | 8 | A 1 | 3 |
| *9 | Liddesdale Bk
f.&YM.53 | L. Bruce | 338 | Sndrld | 1854 | W. Black | S.Shilds | Sld. C.G.H. | 8 | A 1 | 3 |
| 260 | Lieutenant Bk
Bellot Bk (late Eliza) | J. Stevens | 161 | Bord'x | 1845 | Forster& | London | Lon. Africa | 9 | A 1 | 53 |
| 1 | Liffey Bk
f.&YM.52 | Havelock | 232 | Cork | 1844 | Hardy&C | Cork | Crk. Barbad | 12 | A 1 | 52 |
| 2 | — Sr | R. Cox | 140 | 236 nw.& Sr
London | 1841 | Cox&Co. | Wymth | Wey. | 10 | A 1 | 52 |
| 3 | Light & Sign Sw
I.B. | A Haddon | 179 | Sndrld | 1845 | Light&Co | Shmptn | Sld. Coaster | 8 | A 1 | 3 |
| 4 | — of the Har-em Sr
YM.52 | Tydemman | 175 | Yrmth | 1842 | H. Jay | Yarmth | Lon. | 12 | A 1 | 52 |
| 5 | Lightning Bg | Dufrocq | 181 | G'rnsy | 1840 | DePutron | | | | | 51 |
| 6 | — Sr
f.&YM.49 | H. Nance | 134 | L'wstff | 1832 | J. Delany | Liverp'l | Cly. | 11 | A 1 | 7 |
| 7 | — Sr | J. Worsp | 59 | Wivno | 1852 | T. Nelson | London | Ips. Medit. | 11 | A 1 | 52 |
| 8 | Lilburn Sw
f.&YM.52 | T. Ellison | 299 | Sndrld | 1832 | G. Russell | Nwcstle | NwcFrance | 7 | Æ 1 | 4 |
| 9 | Lile Sr
YM.53 | E. Radden | 163 | Plymh | 1844 | Hocking | Plym'th | Liv. | 12 | A 1 | 53 |
| 270 | Lilias Sk
I.B. | JM'Intyre | 58 | Dmbtn | 1853 | Denny&C | Dmbtn | Cly. Coaster | 8 | A 1 | 53 |
| 1 | Lillias Bk
s.pt44pt46 | R. Jones | 315 | Drg'da | 1843 | WANwull | Barmth | Bar. | 4 | E 1 | 1 |
| 2 | Lily Sr | W Adams | 41 | lrp.46Sr
P.E.Isl | 1847 | W. Adams | Lynn | LynCoaster | 4 | Æ 1 | 4 |
| 3 | — Bk
f.&YM.51 | D. Napier | 340 | Nwcstl | 1851 | R. Wright | Nwcstle | S.S.54—4 Yrs
Nwc.Medit. | 7 | A 1 | 51 |
| 4 | Lima Sr
I.B. | J. Jones | 84 | Abryn | 1847 | Jones & C. | Aberyst | Car.Coaster | 12 | A 1 | 53 |
| 275 | — Bk
f.&YM.52 | M'Gregor | 315 | Petrhd | 1846 | Gr'y&Cay | Dundee | Lon Austral | 12 | A 1 | 52 |

L

| No. | Ships. | Masters. | Tons. | BUILD. | | Owners. | Port belonging to. | Destined Voyage. | Classification. | | |
|-----|-------------------------------------|-------------|-------|--|-------|-------------------------|--------------------|---------------------------------|---------------------------|------------------------------|------|
| | | | | Where. | When. | | | | No. Years first assigned. | Character for Hull & Stores. | |
| 276 | Limehouse Bk
F.&YM.49 | Chester | 376 | Sndrld | 1847 | Mitches'n | London | Lon.
<i>Cont 53</i> | 8 | A 1 | 16 |
| 7 | Limena Bg
YM.50 | D. White | 162 | Isl. Mn
ND. & Kl | 1835 | Claypold &
48 Srp rs | Liverp'l | Liv. P. Rico
S.S.50 | 6 | A 1 | 49 |
| 8 | Lina Bg
YM.53 | Heth'rngtn | 206 | Belfast | 1847 | Boyd & Co | Belfast | Cly. Austr | 9 | A 1 | 53 |
| 9 | Lincluden Cas
-tle S. F. & YM. 5 | D. Rees | 955 | Mrmci
Hk & B. | 1853 | J. Dunn | Belfast | Liv. NORlns | 7 | A 1 | 2 |
| 280 | Linda S
F.&YM.50 | R. Besan | 345 | Jersey | 1850 | Vining & C | Liverp'l | Jer. Panama | 8 | A 1 | 50 |
| 1 | Linden Bk | Krkptrick | 297 | N Scot | 1845 | O'Connor | | | | | 51 |
| 2 | Lindisfarne
Bg F.&YM.51 | J. Salter | 387 | Brwck | 1840 | Foulkes | Liverp'l | Liv.
Rest. 51- | 9 | A 1 | 7.25 |
| 3 | Linnet Sk | T Thomas | 34 | Wales | 1820 | T Thomas | Nwquy
<i>MS</i> | Car. Coaster
Rest. 49- | 6 | A 1 | 18 |
| 4 | Lintin S
pt. & s. 49Z.52 | C. G. Hill | 558 | Sndrld
w.p. & s. 49 | 1834 | J. Smith | Sndrld | Liv.
Rest. 45- | 10 | | 52 |
| 5 | Linton Bg | Adamson | 209 | Sthwik | 1849 | Wilson B. | Sndrld | Sld. London | 8 | A 1 | 4.25 |
| 6 | Lion Sr | J Bradshaw | 103 | Gr'nck | 1821 | Gibson & c | <i>Restor</i> | | | | 3 |
| 7 | — Sk | T. Edwrds | 28 | Crdign | 1810 | Brown & C | | | | | 52 |
| 8 | — Bg
(late San Giorgio) | E. Odger | 208 | Sicily | | Weym'th & | | | | | 52 |
| 9 | — Bg | M. T. Orr | 87 | Yrm'th
SD. & lrp. 44 len. & lrp. 51 | 1786 | Orr & Co. | Strngfd | Nry. Coaster | — | A 1 | 24 |
| 290 | Lioness Sr
YM.51 | F. Duff | 70 | Scilly
len. 51 Sr prs 53 | 1841 | Weym'th & | Scilly | Crk Lisbon
Cont. 52- | 11 | A 1 | 4 |
| 1 | — Sr | R. Kay | 61 | Shi'lds | 1851 | Cadell & C | Leith | Liv. Austral
Built of Iron | — | A 1 | 53 |
| 2 | — Sr
F. & YM. 49 over | Ramsden | 153 | P. E Isl
132 B.Hk & S. | 1849 | T Ramsdn | London | Lon Alg Bay | | | 49 |
| 3 | Lisbon Bk
YM. lm. 51 | L. B. | 443 | St. John
471 Drp. 51 | 1846 | Eaton & C | St. John | Lon. St. John
S.S. 51-4 Yrs. | 4 | A 1 | 53 |
| 4 | — Bg
YM. 52 over pt. I. B. | JM' Gowen | 164 | Bidefd | 1852 | G. Carr | London | Liv. Lisbon | 12 | A 1 | 52 |
| 5 | Liska Sr | T. Byrne | 60 | Dmbtn | 1840 | Jackson & | | | | | 51 |
| 6 | Lismoyne Bk
F. & YM. 54 | A. Logan | 459 | Poole
506 <i>MS</i> | 1845 | D Thomsn | Glasg'w | Lon. Madras | 12 | A 1 | 25 |
| 7 | Little Bray Bg
I. B. | WRchrds | 81 | Bidefd
Srprs 41 | 1825 | J. Shilston | Plym'th | Ply. Coaster | — | E 1 | 50 |
| 8 | — Fred Sr
YM. 53 over pt. I. B. | T. Perry | 139 | Plym'th
171 len 53 | 1847 | Hill & Son | Plym'th | Ply. Medit. | 12 | A 1 | 53 |
| 9 | — Gem Sk | T. Quevatre | 46 | Grns'y | 1842 | Martin & c | | | | | 51 |
| 300 | — Helen Sr
I. B. | R. Elsdon | 79 | Wells | 1845 | Haycock | Wells | Lon. Baltic | 8 | A 1 | 49 |

| No. | Ships. | Masters. | Tons. | BUILD. | | Owners. | Port belonging to. | Destined Voyage. | Classification. | |
|-----|----------------------------------|--------------|-------|--------------------------|-------|------------------------|--------------------|------------------|---------------------------|------------------------------|
| | | | | Where. | When. | | | | No. Years first assigned. | Character for Hull & Stores. |
| 30 | Little Jenny Sr
YM.52 | W. Blyth | 60 | Sndwh | 1852 | Gibbs & C | London | Rye Alicant | 10 | A 1
52 |
| 2 | — Liz Sr
I.B. | W. Angel | 91 | Plymh | 1841 | S Dev ShC | Plym'th | Ply. Coaster | 11 | A 1
4
52 |
| 3 | — Pet Sr
YM.53 overpt I. | J. Angus | 80 | Shi'ds | 1851 | A. Irving | London | Lon. Austral | 7 | A 1
53 |
| 4 | Lively Bg
f. & s. 53 | Campbell | 202 | Nwcstl
nd. 41 N | 1817 | L. Trapp
& Srprs 47 | London | Lon. | — | Æ 1
53 |
| 5 | — Sk | J. Couss'ns | 25 | Ayr | 1837 | J. Cullen | | | — | Æ 1
52 |
| 6 | — Sw
d. pt 51 pt 54 r. & z 54 | W. Downie | 271 | Sndrld
nd. 47 Sr | 1838 | P. Coats | Shields | Shl. Medit. | 8 | Æ 1
C. 3
3 |
| 7 | — Bg
I.B. | Duffell | 108 | Yrnth
95 Elrp. 53 | 1822 | H. Ramm | Clay | Nwc Coastr | — | Æ 1
53 |
| 8 | — Sk | J. Gardner | 50 | Bridpt
len. 53 | 1809 | Duddrge | Brigwtr | Bdg. Coastr | — | A 1
6
53 |
| 9 | — Sk
I.B. | W. Owens | 20 | Nwqy
nd. 51 Sr | 1833 | W. Owens | Abryst | Abs Coaster | — | Æ 1
2 |
| 310 | — Sw
I.B. | Parnaby | 264 | Stcktn
231 Srprs 48 | 1840 | Hardestle | Stocktn | Lon. Baltic | 7 | Æ 1
C. 2
53 |
| 1 | — Bk
YM.52 | J. Ryan | 269 | Stcktn
277 | 1847 | J. Smith | Stocktn | Lon. | 9 | A 1
52 |
| 2 | — Sr
I.B. | Sampson | 130 | M'ntrs
118 nd. 41 rlp | 1814 | E. Bridges | Lynn | Lyn. Nwcstl | 2 | Æ 1
53 |
| 3 | — Lass Sr
I.B. | D. Evans | 79 | Abryn | 1849 | Evans & C. | Abryrn | Car Coaster | 12 | A 1
49 |
| 4 | Liver Sk | W. Cann'll | 44 | Livrpl | 1822 | Cannell & | | | — | 51 |
| 5 | — Sk
I.B. | J. Cobley | 35 | Salt'sh | 1844 | Patterson | Brigwtr | Bdg Coastr | 10 | A 1
50 |
| 6 | Liverpool Sr
pt I.B. | J. Caithnss | 95 | Dndee
86 Drp. 48 | 1841 | A. Benvie | Dundee | Dun. | 8 | Æ 1
C. 3
53 |
| 7 | — Bk
f. & Y.M.52 | J. Coleman | 303 | Whby
339 Drp. & S | 1845 | Yates & C. | Liverpl | Liv. Jamaic. | 12 | A 1
52 |
| 8 | — Bn
ym 54 | J. Haywrd | 125 | Nwcstl | 1836 | Brain & Sn | | | 7 | Æ 1
52 |
| 9 | — Bk
f. & s. 51 | J. M. Kay | 499 | Mirmc
566 Srprs 51 | 1845 | Melville | Grngm. | Lth. Queb'c | 5 | Æ 1
3 |
| 320 | — Sr | R. Paul | 135 | Chestr
113 Drp. 53 | 1830 | R. Paul | Lynn | Lon. | 12 | Æ 1
C. 4
53 |
| 1 | — Bn
YM.49 overpt I. | Starace | 187 | Naples
O & Lh | 1847 | Starace | Naples | Liv. Medit. | 7 | A 1
2
49 |
| 2 | — Packet Bg
YM.50 | M. Giacobbe | 165 | Malta | 1849 | Giacobbe & | Messn | Liv. Medit. | 9 | A 1
50 |
| 3 | — Sr | Westlake | 47 | Bidefd | 1835 | Evans | | | — | 51 |
| 4 | Livonia Bg
f. & Y.M.53 | J. M. Millan | 161 | Grngm
nd. & TS | 1833 | Thomson | Gren'ck | Liv. Nwprt. | 7 | Æ 1
S.B.52
53 |
| 325 | — Sw
YM.51 | J. Davidsn | 177 | Dndee
178 n TS ds f | 1840 | P. Matthw | Dundee | Dun. Archgl | 9 | Æ 1
S.S.53
C. 3
53 |

L

| No. | Ships. | Masters | Tons. | BUILD. | | Owners. | Port belonging to. | Destined Voyage. | Classification. | |
|-----|-------------------------------------|----------------------|-------|-----------|-------|-------------|--------------------|------------------|---------------------------|------------------------------|
| | | | | Where. | When. | | | | No. Years first assigned. | Character for Hull & Stores. |
| | | | | | | | | | | |
| 326 | Liza Brindly Sr I. B. | J. Jones | 80 | Pwlhli | 1842 | Jones & C. | Pwlhli | Bms. Londn | | 47 |
| 7 | Lizzie Aisbitt Bk F. & Y.M. 54 | A. Leake verpt I. B. | 366 | Sndrld | 1853 | Aisbitt & c | Shields | Shl. W. Inds | 8 A | 1 |
| 8 | — Webber Sw F. & Y.M. 52 | T Rowntree | 280 | Sndrld | 1852 | Rowntree | Sndrld | Sld. Austral | 8 A | 1 |
| 9 | Lizzy Garrow Bg Y.M. Im. 54 | W. Crimp verpt I. B. | 218 | Ddbrk | 1854 | Garrow & | Kngsbg | Drt. Medit. | 12 A | 1 |
| 330 | Llaethliw Sr I. B. | J. Davies | 80 | N Quay | 1846 | Davies & C | Cardign | Car. Coaster | 12 A | 1 |
| 1 | Llewellyn Bg Y.M. 52 | C. Cook | 260 | Tnmth | 1841 | Ashurst & | London | Lon. Austral | 12 A | 1 |
| 2 | Lloyds Sk pt I. B. | R. Wrey | 27 | Bidefd | 1845 | R Wrey & | Bidefrd | Bid. Coaster | 6 A | 1 |
| 3 | Loch in Dahl Sr I. B. | Ainsley | 89 | Sndrld | 1847 | Harty | Sndrld | Sld. Rtrtdm | 6 A | 1 |
| 4 | — Lomond S F. & Y.M. 52 | W. Bray | 492 | Dmbtn | 1846 | Brown & C | Glasg'w | Cly. Austral. | 10 A | 1 |
| 5 | Lochna Gar Bk Y.M. 50 | Dalgarno | 380 | Sndrld | 1847 | Wemyss | Frasbrg | Lon. Pt Phil. | 9 A | 1 |
| 6 | — Sr pt I. B. | A. West | 120 | Garmh | 1853 | A. Watt | M. Duff | Bnf. Coaster | 6 A | 1 |
| 7 | Lochabar Bn I. B. | S. Miles | 189 | P. E. Isl | 1851 | R. Walter | London | Lon. Collier | 4 A | 1 |
| 8 | Lochiel S F. & Y.M. 53 | T. Rogers | 863 | Rehbt | 1852 | Jardine & | Liverp'l | Liv. Austral. | 4 A | 1 |
| 9 | Lochinvar Bg F. & Y.M. 53 | A. Brown | 199 | Mntrs | 1837 | C Andrs'n | Mntr'se | Cly. Austral | 8 A | 1 |
| 340 | Lockett S F. & Y.M. 52 | C. T. Valentine | 518 | Livr'p'l | 1852 | Locketts | Liverp'l | Liv. China | 14 A | 1 |
| 1 | Lockwoods S F. & S. 50 F. & Y.M. 52 | J. Wilson | 776 | N Brns | 1840 | Scott & Co | Cork | Lon. | 4 | — |
| 2 | Loftus Sp I. B. | T. Hicks | 52 | Plym'h | 1852 | R. Avery | Plym'th | Ply. Coaster | 8 A | 1 |
| 3 | — Sr | Murray | 77 | Sndrld | 1852 | G. Foster | Sndrld | Sld. Coaster | — | A 1 |
| 4 | Logie o' Buchan Sr pt I. B. | A Sinclair | 114 | Abrdn | 1840 | A Mitch'll | Aberdn | Pet. Coaster | 9 A | 1 |
| 5 | Lolly Sr I. B. | J. Flynn | 79 | Cork | 1848 | A. Lowe | Cork | Crk. Coaster | 6 A | 1 |
| 6 | London Sw | Atkinson | 260 | Stcktn | 1799 | Atkinson | | Shl. | — | — |
| 7 | — Sr F. & Y.M. 54 | W Boaden | 140 | Exeter | 1826 | Blaikie Br | Aberdn | Abn. Medit. | 10 | AE 1 |
| 8 | — Bk | J. Daniels | 442 | Whtvn | 1812 | Millers & c | | | 8.8.49 | — |
| 9 | — Bk F. s. & Y.M. 52 | J Darrock | 239 | Sndrld | 1833 | J Mitchell | Glasg'w | Lon. | 10 A | 1 |
| 350 | — Sr pt I. B. | A. Fowler | 99 | Plymh | 1830 | S. D. S. Co | Plym'th | Ply. Coaster | 12 A | 1 |

| No. | Ships. | Masters. | Tons. | BUILD. | | Owners. | Port belonging to. | Destined Voyage. | Classification. | |
|-----|-----------------|---------------|-------|--------------|-------|-----------------------|--------------------|------------------|---------------------------|------------------------------|
| | | | | Where. | When. | | | | No. Years first assigned. | Character for Hull & Stores. |
| 351 | London Bk | Marshall | 661 | N Brns | 1847 | Bird & Co. | Glo'ster | Glr. Quebec | 6 A 1 | |
| 2 | Bg | J. Moor | 215 | Hkn Kls | 1825 | R. Tosh | S.S. 51-5 yrs | Cont. 53- | 2 2 | |
| 3 | Bk | S. Nash | 388 | Calcut | 1825 | Heath & C. | London | | 52 | 119 |
| 4 | Sr | C. Roe | 106 | Wh'tby | 1841 | Wtb. Pic. | Whitby | Wtb. Londn | 9 A 1 | |
| 5 | I. B. | Rchardsn | 203 | Drp. 50 | 1814 | & 54 W. Wear | Scarbro | Hul Coaster | E 1 | |
| 6 | d. 48pt I. B. | S HTillman | 612 | l'rp. 42w. | 1833 | & T S ds. d. p'tn & S | London | Lon Trnsprt | 12 A 1 | |
| 7 | r. & Y.M. 54 | Sr J Williams | 137 | ptn Kls | 1825 | n & Sr prs 52 | J. Mollard | Rest. 46- | 8 4 | |
| 8 | Packet Sr | J. Barrie | 97 | Gsp'w | 1837 | G. Keith | Arbrth Arb. | S.S. 52 | 12 A 1 | |
| 9 | Sr | T Phillips | 54 | Drp. 52 | 1844 | Srprs 54 | LePage & | | 51 | |
| 360 | Sr | C. Warren | 87 | G'rnsy | 1833 | | | | 52 | |
| 1 | Londonderry Bk | Torrance | 299 | Ipsw'h | 1839 | J Dowsing | Wdbge | Ips. Nwcstle | 12 A 1 | |
| 2 | Loodianah S | M'Don'ld | 601 | Srprs 53 | 1846 | Shearer & Ardrrsn | Cly. Quebec | S.S. 53-4 Yrs | 53 | 20 |
| 3 | Look Out Sr | J. Ross | 98 | Liv' rpl | 1846 | Moore & C | Liverp'l | Liv. Calcut. | 12 A 1 | 13 |
| 4 | Looshtauk S | R. Walker | 646 | Garmh | 1846 | R. Ross | Crmrty | Nwc. Bordx | 6 A 1 | |
| 5 | Lord Althorp Sw | W. Jeffels | 254 | O. Lh & E. | 1845 | Brooke | Liverp'l | Lon. | 4 A 1 | |
| 6 | Bg | J. Jordan | 233 | St Jhns | 1832 | G. Wawn | London | Shl. London | 7 A 1 | |
| 7 | Ashley Bk | Abbott | 415 | Srprs 50 | 1850 | Hdgkns'n | London | Lon. Pt. Phil | 9 A 1 | |
| 8 | Auckland S | Thomps'n | 516 | Sndrld | 1831 | Peacocks | Shields | Shl. Amer | 7 A 1 | |
| 9 | Brougham Sw | J. Pyle | 253 | Srprs 50 | 1836 | SHewson | Shields | Shl. Medit. | 7 A 1 | |
| 370 | Vaux S | S. Nichol | 311 | Sndrld | 1836 | Blair & Co | Sndrld | Sld. Austral | 8 A 1 | |
| 1 | Burleigh Bk | A. Clark | 522 | pts n. 50 | 1853 | Baird & Co | Glasg'w | Cly. N Amer | E 1 | |
| 2 | Byron Bk | W. Gibb | 380 | Srprs 46 | 1825 | Smith & C. | Drghda | Chs. | 12 A 1 | |
| 3 | B. Owen | B. Owen | 129 | l'rp. 53 | 1837 | Dale & Co. | NShilds | Bly. Medit. | 8 A 1 | |
| 4 | Collingwood Bk | J. Guthrie | 430 | Srprs 48 | 1853 | Rickmn & Nwhvn | Rye Coaster | | 9 A 1 | |
| 375 | Dacre Bg | W Winter | 208 | nd. & l'rp | 1825 | | | | 53 | |
| | pt I. B. | | 186 | 43w. r. & 49 | 1837 | | | | 53 | |

Handwritten notes and corrections in the right margin of the table, including numbers like 119, 12, 52, 51, 20, 13, 26, 5, 23, 23, 53, and various symbols like asterisks and checkmarks.

| No. | Ships. | Masters. | Tons. | BUILD. | | Owners. | Port
belonging
to. | Destined
Voyage. | Classification. | | |
|-----|-----------------------------------|----------------------------|-------|--------|-------|--------------------------|------------------------------------|-------------------------------|------------------------------|------------------------------------|----------|
| | | | | Where. | When. | | | | No. Years
first assigned. | Character
for
Hull & Stores. | |
| 376 | Lord Dalavel
Bk YM. & ptr. 53 | C. Young | 368 | Brwck | 1852 | Carr & Co. | Berwick ^{Hull} | Bwk. Austral | 9 | A 1 | 25 |
| 7 | — Dalhousie S
YM 53 | Ferris | 786 | Sndrld | 1847 | Harrison | London | Lon. Calcut. | 12 | A 1 | 52 |
| 8 | — Dufferen S
f. & YM. 51 | J. Clarke | 630 | Queb'c | 1846 | Martin & C | Belfast | Liv. Sydney | 5 | E 1 | 53 |
| 9 | — Duncan Bk
<i>ym c.f.</i> | G. Barton | 215 | Shmpt | 1850 | So. Whale
Fishery Co. | London | S.S. 51—5 Yrs.
Sou. S. Sea | C. 2 | 51 | 13 A 1 ✓ |
| 380 | — Elgin Bk
f. & YM. 53 over | A M'Clind
pt I. B. | 351 | N Brns | 1847 | Boo. & C | Liverp'l | Liv. W. Inds | 6 | A 1 | 50 |
| 1 | — Bk | | 418 | N Brns | 1817 | | S. S 53— | 4 yrs Cont. 53— | 2 | 53 | 51 |
| 2 | — George Ben
tinck Bk f. & Y | E. Edgell
M. 54 f. | 592 | Sndrld | 1848 | Somes Bro | London | Lon. Calcut | 13 | A 1 | 8, 13 |
| 3 | — S
pts. 50 YM 53 over | S Robinson
erpt I. B. | 479 | Queb'c | 1849 | Fisher & S. | Liverp'l | Liv. Austral | 6 | A 1 | 52 |
| 4 | — Gough Bg
f. & YM 53 | J. Preddow | 234 | N Brns | 1849 | J. Longton | Liverp'l | Liv. Laguna | 4 | A 1 | 1, 5, 18 |
| 5 | — Haddo Bk
f. & YM. 52 over | G. Smith
pt I. B. | 340 | Petrd | 1847 | B & S
Srprs 53 | S. S. 54— | 4 yrs Cont. 53— | 2 | 53 | 12 |
| 6 | — Hardinge
Sw f. & YM. 52 | J. Clark | 270 | Dndee | 1848 | A. Edward | London
Dundee | Aberdn
Cly. C. G. H. | 10 | A 1 | 52
5 |
| 7 | — S
YM. 52 | | 378 | Whitvn | 1846 | Treacy & C | Whitvn | Liv. Bomb'y | 12 | A 1 | 52 |
| 8 | — Bk
f. & YM. 53 | J. Irwin | 384 | Sndrld | 1853 | T. Ruthrfd | Sndrld | Sld. Medit. | 8 | A 1 | 53 |
| 9 | — Hung'rford
S | B'own | 73 | Calcut | 1813 | F'rquhrsn | <i>see 1820 in Supplement</i> | | 11 | 51 | |
| 390 | — Lambton
Sw Z. 51 pt I. B. | J. Brunswck | 260 | Sndrld | 1838 | S. Stokoe | S Shields | Shl Baltic | 9 | E 1 | 13 |
| 1 | — Maidstone
S f. & YM. 52 | R. White | 568 | Pictou | 1840 | Morgan & | Liverp'l | Crk. | C. 3 | 3 | |
| 2 | — Metcalfe
Bk | W. Cargill | 495 | Queb'c | 1845 | Thomps'n | | S. S. 49—4 Yrs | 4 | 53 | |
| 3 | — Montgome-
rie Bg f. & YM. 51 | W. Hutchsn | 145 | Ardrsn | 1845 | G Thompsn | Glasg'w | Cly. Melbrn | 8 | E 1 | 51 |
| 4 | — Mostyn Sr
I. B. | T. Howell | 56 | Rdlan | 1844 | J. Roberts | Chester | Nry. Coaster | — | E 1 | 14 |
| 5 | — Mulgrave
Bk | <i>Edward</i>
Cordingly | 418 | Whitby | 1807 | Broderick | Hull | <i>Liv. 1872</i> | 51 | 18 | |
| 6 | — Nelson Sr
f. & Z. 53 | Cuning'm | 308 | Sndrld | 1845 | Donkin & | Shields | Cly. Medit. | 9 | A 1 | 12 |
| 7 | — Sw
f. & YM. 52 | Gillespie | 280 | Dndee | 1848 | A. Edward | Dundee | Dun W. Inds | 9 | A 1 | 53 |
| 8 | — Sr | R. Hall | 128 | Prize | | Slade & Co | | | | 51 | |
| 9 | — Bk
f. & YM. 54 f. | J. Hole | 247 | Cowes | 1850 | T. Trapp | London | Lon. Medit. | 13 | A 1 | 8 |
| 400 | — Sr | Le Feuvre | 45 | Brxhm | 1802 | Le Feuvre | | | | 3 | 52 |

| No. | Ships. | Masters. | Tons. | BUILD. | | Owners. | Port
belonging
to. | Destined
Voyage. | Classification. | |
|-----|---|-----------------|-------|-----------|-------|--------------------|--------------------------|---------------------------|------------------------------|----------------------------------|
| | | | | Where. | When. | | | | No. Years
first assigned. | Character
for
Hull&Stores. |
| | | | | | | | | | | |
| 401 | Lord of the Isles S | P. Maxton | 770 | Grnck | 1853 | Martin & c | Gren'ck | Cly. Austral | — | A 1 |
| 2 | Palmerston Bg I. B. | Williams | 137 | PtMdc | 1828 | Jones & Co | Ptmdoc | Built of Iron Pmd Coast'r | — | Æ 1 |
| 3 | Panmure Bk f. & Y.M. 54 | A Hutchnson | 263 | Dndee | 1838 | G. Kidd | Dundee | Dun. Medit. | 5 | Æ 1 |
| 4 | Petre Bk f. & Y.M. 53 | I. B. Middleton | 284 | E. & Lh | 1843 | lrp. 54 Blyth & Co | London | Lon Maurits | 10 | Æ 1 |
| 5 | Raglan S | J. Kelly | 802 | Sndrld | 1854 | Nichols'n | Sndrld | Sld. | 10 | A 1 |
| 6 | Redesdale Sr Y.M. 49 | S Hatfield | 157 | Yrmth | 1837 | Renshaw | London | Lon. Medit. | 12 | Æ 1 |
| 7 | Riversdale Bk Z. 51 I. B. | G Watkins | 378 | P. E. Isl | 1840 | Watkins & | Liverpl' | Liv. Californ | 4 | Æ 1 |
| 8 | Seaham Sw I. B. | J. Brown | 255 | Kngsb | 1841 | Sheraton | Seaham | Sld. London | — | Æ 1 |
| 9 | Sidmouth Bk Y.M. & ptr. 50 | J. Dow | 595 | Queb'c | 1835 | Anderson | Pt. Glas. | Lon Quebec | — | Æ 1 |
| 410 | Stanley Bk ptr. & s 50 f. & Y.M. 53 | E. James | 714 | Queb'c | 1849 | Davies | Cmrvn | S. S. 48 - 5 Yrs Liv. | 6 | A 1 |
| 1 | Bk Thomas | Thomas | 500 | N Brns | 1841 | Mitches'n | | | — | 51 |
| 2 | Vernon K | G Skinner | 72 | Neath | 1813 | S. Slade | | | — | 51 |
| 3 | Warriston pt f. & s. 52 Y.M. 52 | W. Cubitt | 1018 | Queb'c | 1851 | T. Hamlin | Gren'ck | Cly. Pt. Phil | 6 | A 1 |
| 4 | William Bentineck Bk f. & s. 50 Y.M. 53 | J. Allan | 443 | Yrmth | 1828 | T. Essery | Sw'nsea | Lon Valprso | — | A 1 |
| 5 | Wllo'ghby Sr I. B. | Roberts | 71 | Conwy | 1841 | Thomas & | B'maris | Syrs Cont. 51-- | 3 | 53 |
| 6 | Lorena S | Urquhart | 527 | U. Stts | 1832 | Urquhart | | Cont. 53-- | 4 | 4 |
| 7 | Lorina Bg | W. Smith | 90 | Yrmth | 1828 | D. Croft | Dundee | Dun Coaster | 10 | Æ 1 |
| 8 | Thompson Bn Y.M. 51 pt. 52 | G. Lamb | 193 | Yrmth | 1838 | Thomps'n | Liverpl' | Lon Ge'long | 12 | A 1 |
| 9 | Lotus Bk f. & Y.M. 51 | J. Gillead | 282 | Grnck | 1830 | Adams & C | London | Lon. W. Inds | 10 | Æ 1 |
| 420 | — Sr Y.M. 52 | C. Pike | 128 | Brxhm | 1842 | CBowden | Brixhm | Drt. Medit. | 12 | A 1 |
| 1 | — Bk Y.M. 54 | A Ritchie | 369 | Brkw'r | 1847 | And'rsn & | Gren'ck | Cly. Montr'l | 10 | A 1 |
| 2 | — Sr I. B. | R Retford | 44 | Cardiff | 1847 | Tucker & c | Poole | Poo Coaster | 6 | Æ 1 |
| 3 | Louisa f. & Y.M. 54 | Sw t. I. B. | 254 | Dndee | 1854 | Greig & Sn | Dundee | Dun. S Thos | 9 | A 1 |
| 4 | — Sr | T. Beale | 88 | Fowey | 1839 | Carnell & | | | — | 5 |
| 425 | — Sk Y.M. Im. 50 | R Blaxland | 59 | Jersey | 1850 | G. Assplet | Jersey | Jer. Denia | 8 | 51 |

| No. | Ships. | Masters. | Tons. | BUILD. | | Owners. | Port belonging to. | Destined Voyage. | Classification. | |
|-----|----------------------------|------------|-------------|---------------------------------------|-------|--------------------------------|--------------------|------------------------------|---------------------------|------------------------------|
| | | | | Where. | When. | | | | No. Years first assigned. | Character for Hull & Stores. |
| 426 | Louisa S
f.&YM.52 | Carpenter | 895
1033 | N Brns | 1845 | Brooke&c | Liverp'l | 1852
Lon. Callao | 6 | E1 13 |
| 7 | —
I.B.
Bk | R. Daly | 63 | Ayr | 1843 | Grmshaw | Belfast | S.S.52-6 Yrs
Bel. Coaster | C. 2 | 52
E1 25 |
| 8 | —
I.B.
f.&s.52YM.52 | JGreethm | 370 | Hull
no TSds | 1814 | Aikman &
w.d & lrp.40 Srprs | Glasg'w | Cly. W.Inds
S.S.52 | — | E1 5
3 |
| 9 | —
I.B.
Bg | Hendersn | 69 | Invrns | 1852 | M'Kenzy | Inverns | Lon Coaster | 4 | A 1 |
| 430 | —
I.B.
Z.Y.Z.54 | E. Kite | 203 | P.E Isl | 1850 | G Simps'n | Liverp'l | Liv. W.Inds | 4 | A 1 6 |
| 1 | —
Bn
YM.51 | | 198 | Jersey | 1847 | Ennis & C. | Jersey | Jer. Austral. | 9 | A 1 |
| 2 | —
Bg
YM.50 | T. LePage | 141 | G'rnsy
no. & TS | 1824 | J. Barron | London | Gns Austral
S.S.53 | — | E1 53 |
| 3 | —
Sw
pt I.B. | Legender | 205 | Sndrld | 1847 | Legender | Sndrld Sld. | Cont. 54 | 7 | A 1 |
| 4 | —
Sr
pt I.B. | T. Mason | 113 | Garmh
O.Lh & E. | 1851 | J. Milre | Fndh'rn | Bnf. Coaster | 6 | A 1 |
| 5 | —
Sw | Mockford | 211 | Sndrld | 1839 | W Cole & c | <i>Wychon</i> | | 23 | E1 16 |
| 6 | —
Sr | J. T. Pitt | 14 | Plymh | 1831 | Pitt & Co. | <i>Wynth</i> | <i>SS52</i> | 9 | E1 2 |
| 7 | —
S
YM.53c.f. | D. Rees | 359
345 | Bristol | 1853 | Daniel & S | Bristol | Brs. W.Inds | 13 | A 1 |
| 8 | —
Bg
I.B. | W. Rook | 92 | Bidfrd
Srprs 39 | 1825 | Cocks & C. | Bidfd | Bid. Coaster | — | E 1 |
| 9 | —
S
f.&YM. lm. 52 | J. Scott | 786
800 | P.E Isl
J. O. B. & E. | 1851 | W. Yeo | Bristol | Brs. N Orlns | 6 | A 1 |
| 440 | —
Bg
f.&Z. 53I.B. | Squarry | 172 | P.E. Isl
B. S. P.
Bh Hk & Maple | 1853 | Cuthbrt & | Liverp'l | Liv. W.Inds | 4 | A 1 |
| 1 | —
Sw
Z.53 | F. Storey | 235 | Sndrld | 1852 | Flintoff & c | Whitby | Wtb. Medit | 8 | A 1 |
| 2 | —
Sw | B. Wade | 216
190 | Sndrld | 1840 | Ratcliff & | | | | 52 |
| 3 | —
Sr
pt I.B. | Williams | 59 | Pt Mdc | 1849 | Williams | Pt. Mdc | Bar. Coaster | 11 | A 1 6 |
| 4 | —Ann
Z.51 I.B. | J. Evans | 99 | Nwq'y | 1849 | Evans & C | Nwquy | Liv. Medit. | 12 | A 1 |
| 5 | —Jane
pt I.B. | R Thomas | 133
107 | Isl. Mn
Drp. 49 | 1843 | Moore & C | Dougl's | Liv. Coaster
S.S.52 | 6 | E1 |
| 6 | —Margaretta
Bk f.&YM.51 | SRchmnd | 298 | P.E. Isl
Hk B. S & P. | 1847 | R & R Soutr | London | Lon.
S.S. 52-4 Yrs | C. 2 | E1 52 |
| 7 | —Maria
I.B. | R. Hedley | 136
114 | Queb'c
Srprs 47 | 1832 | Foley & Co | London | Lth. London
S.S. 53-5 yrs | 7 | E1 2 |
| 8 | —Munro
Bk | | 300 | Sndrld | 1835 | | | | C. 2 | 51 |
| 9 | —& Elizabeth
Sr | J. Barber | 70 | Nwctl | 1835 | Barber & c | | | | 51 |
| 450 | —& Jesusa
f.&YM.47 | F. Galdiz | 145 | Bilboa | 1847 | Errasquin | Bilboa | Liv. Havan. | | 47 |

| No. | Ships. | Masters. | Tons. | BUILD. | | Owners. | Port belonging to. | Destined Voyage. | Classification. | | |
|-----|--------------------------|------------|-------|---------------|-------|-------------|--------------------|------------------|---------------------------|------------------------------|----|
| | | | | Where. | When. | | | | No. Years first assigned. | Character for Hull & Stores. | |
| 451 | Louisas & Marias Sr I.B. | Hwkswth | 72 | Goole | 1849 | Hwkswth | Goole | GooCoaster | 10 | A 1 | 2 |
| 2 | Louise Sr | J. Bennett | 99 | Padst'w | 1848 | Bennett B | Padst'w | Pad Coaster | 12 | A 1 | |
| 3 | — Bk | E. Howe | 449 | N K l & Sr | pr-52 | Evans & C. | Bristol | Liv. Nwport | 6 | A 1 | 18 |
| 4 | — Bk | Sandmrk | 414 | Hk B. & P. | 1841 | Elfbrink | | | | | |
| 5 | Love Sk | Williams | 30 | PtMdc | 1845 | Williams | Pt.Mdc | Bar. | 11 | A 1 | |
| 6 | Lovely Cruiz'r Sr I.B. | WHoll'nd | 87 | Drp.48 | 1820 | A. Rowe | Torqu'y | TqyCoaster | — | A 1 | |
| 7 | — Lass Sr | D. Parry | 96 | ND 45 Sr | 1840 | Watkins | Abryst | NptCoaster | 12 | A 1 | |
| 8 | — Maria Bg | J. Nicol | 163 | Srprs 52 | 1819 | Johnston | Krkldy | Lth. Baltic | 4 | A 1 | 22 |
| 9 | — Nelly Sw | J. Harrod | 184 | Sh'l'ds | 1804 | Wright & c | Lynn | Lyn Coaster | — | A 1 | |
| 460 | — Peggy Sk | G. Lloyd | 34 | Wkntn | 1804 | G. Lloyd | Cardign | Car.Coaster | — | E 1 | |
| 1 | Loyal Bk | DLeGeyt | 253 | Srprs 53 | 1853 | Deslandes | Jersey | Jer. Austral. | 9 | A 1 | |
| 2 | — Briton Bg | Pearson | 300 | Reb't 0 | 1817 | Pearson & | London | LonNAmer | — | E 1 | |
| 3 | — Standard Sw pt I.B. | Robinson | 204 | 6ND. & w | 1827 | T. Taylor | N Shlds | Shl. London | — | E 1 | |
| 4 | Loyalist Bn | Shapcott | 155 | Srprs 43 | 1847 | Shapcott | Plym'th | Lon.W Inds | 12 | A 1 | |
| 5 | Loyalty Sr | D. Jones | 54 | Plymh | 1850 | Thomas & | Newq'y | Car.Coaster | 10 | A 1 | |
| 6 | Lubinka Bk | Osterhoff | 442 | Qybch | 1851 | Philipsen | Riga | Shl. Medit. | 7 | A 1 | |
| 7 | Lucerne Bg | Bulmer | 263 | Riga | 1839 | Nesfield | Whitby | Hpl. Amer. | 9 | A 1 | 21 |
| 8 | Lucetta Bk | J. Peebles | 332 | Sndrld | 1854 | C. Smith | Dundee | Dun. Austral | 7 | A 1 | |
| 9 | Lucille Bg | W Pat'rsn | 176 | Dndee | 1839 | Little & C. | | | | | |
| 470 | Lucinda Jane Sr | E. Rowe | 77 | Dndee | 1838 | N. Whitty | Wexfrd | Glr.Coaster | 8 | A 1 | 12 |
| 1 | Lucknow S | J. Fauset | 440 | Wxfrd | 1845 | G. Booker | Liverp'l | Liv. Demra | 11 | A 1 | |
| 2 | Lucretia Sr | J. Leech | 126 | Srprs 48 & 52 | 1849 | Evans & C. | Liverp'l | Liv.Coaster | 4 | A 1 | |
| 3 | Lucy Sr | J. Boyce | 118 | P E. Isl | 1840 | J. Barker | Yarmth | Yar Coaster | 10 | A 1 | 12 |
| 4 | — Bk | H. Cherry | 238 | B & S. | 1840 | Patterson | Bristol | Brs.W. Inds | 12 | A 1 | |
| 475 | — S | D Hannah | 973 | Srprs 50 | 1848 | Cannon & | Liverp'l | Liv. Mobile | 5 | A 1 | |
| | YM.53 | | 1129 | Bristol | 1840 | | | | | | |
| | YM.53 | | 973 | Queb'c | 1848 | | | | | | |
| | YM.53 | | 1129 | w.f. & s. | 53 | Dr p.53 | S.S.53-5 | 5 yrs Cont.53- | 2 | 53 | |

L

| No. | Ships. | Masters. | Tons. | BUILD. | | Owners. | Port belonging to. | Destined Voyage. | Classification. | |
|-----|----------------------------|--------------------------|-----------|-------------------------|-----------------|----------------|--------------------|--|---------------------------|------------------------------|
| | | | | Where. | When. | | | | No. Years first assigned. | Character for Hull & Stores. |
| 476 | Lucy Bn
F. & Y.M. 49 | R. Perrian
erpt I. B. | 127
99 | Chepst | 1835 | Shelb'urn | London | Lon. Baltic
S.S. 51 | 11 | AE1
C. 4 98 |
| 7 | — Sr
I. B. | E Roberts | 94 | PtMdc
Snd. & Srps | 1840
rs 53 | Roberts & | PtMdc | Sou Coaster
Cont. 52— | 12 | A 1
4 53 |
| 8 | — Sw
Y.M. 1m. 51 | T. White | 212 | Sndrld | 1851 | White & C | Ipswich | Lon. Medit. | 8 | A 1
52 |
| 9 | — Sw
Y.M. 1m. 49 | R Wright | 211 | Sndrld | 1848 | Harper & C | NShilds | Shl. Spain | 9 | A 1
52 |
| 480 | — Sharp Bg
F. & Y.M. 51 | W. Gibbs | 262 | Brdpr
Drp 48 | 1838
rprs 51 | J Mcfarl'n | Gren'ck | Cly. W. Ind
Cont. 50— | 12 | A 1
4 53 |
| 1 | — Wright S | J Hamilt'n | 524 | St And | 1841 | Thomson | | | | |
| 2 | Ludlow Bk
pt I. B. | J. Bailie | 287 | Sndrld | 1832 | Smrthwte | Sndrld | Sld. Cadiz | 11 | AE1
C. 3 53 |
| 3 | Luggie Sr | H. Millar | 94 | Glasgw | 1848 | T. Craig | Glasg'w | Cly. Baltic
Built of Iron
Liv. Haven | — | A 1
53 |
| 4 | Luis Bn
F. & C. 49 | A. Munda | 124 | Spain | 1849 | La Llana | Bilboa | | 7 | A 1
49 |
| 5 | Luisa Bk
Y.M. 5 1/2 | G Maxed | 288 | Sndrld | 1851 | Popplewl | London | Lon. W Inds | 12 | A 1
51 |
| 6 | Lulan Bk
F. & S. pt 49 | W Patrs'n
& Y.M. 53 | 473 | N. Scot
P. Hk B & S. | 1848 | M'Kenzie | Pictou | Cly. N. Yrk
S. S. 53— | 4 | A 1
2 |
| 7 | Lunley Bg | J. Scott | 240 | Sndrld | 1839 | Stevens'n | | 4yrs. Cont. 52— | 2 | 53 |
| 8 | Luna Sr | | 90 | Liverpl | 1819 | CarronCo | | | | 52 |
| 9 | — Sp
Y.M. 49c. f. | J. Leith | 45 | Nwcestl | 1849 | Gideon & s | Nwcestle | Nwc. St Hln | 13 | A 1
51 |
| 490 | — Sw | R Newton | 229 | Sndrld | 1850 | Carr & Co. | Sndrld | Sld. London | 8 | A 1
49 |
| 1 | — Bg
pt I. B. | D. Petty | 187 | Abdr'n | 1848 | AbnComl
Co. | Aberdn | Abn Archgl | 9 | A 1
52 |
| 2 | — Bg | WR'ddck | 255 | N. Sco.
2 2 1/2 | 1852 | Turner & C | | | | AE1
4. 1 |
| 3 | Lunan Bk
Y.M. 5 1/2 | W. Brown | 259 | Arbrth | 1854 | Kidd & Sn | Arbrth | Arb. N Amr | 7 | A 1
3 |
| 4 | Lune Sw | Andrews | 288 | Brgwtr | 1801 | J. Wright | | | | AE1
16 |
| 5 | — Sr
I. B. | E. Gillbnk | 66 | Livrpl | 1840 | J Boundy | Ulvrstn | Brs. Coaster | — | AE1
2 |
| 6 | Lusitania Sw
Z 54 | W. Cook | 209 | Arbrth | 1853 | J. Mitchll | Glasg'w | Arb. | 8 | A 1
53 |
| 7 | — Bn
F. & Z. 53 | P. Ducat | 133 | Gls'g'w | 1832 | Galbreath & | Glasg'w | Cly. Melbrn
S. & 53 | 8 | AE1
C. 3 53 |
| 8 | — Bg | Gibbens | 175 | Yrmth | 1821 | Gibbens | London | Lon. Oporto | — | AE1
53 |
| 9 | Lydford Bk
F. & Y.M. 50 | Clark | 313 | SShld's | 1840 | Carter | London | Lon. | 10 | AE1
C. 3 53 |
| 500 | Lydia Sr
Y.M. 53 | Bidstrup | 133 | Calmar | 1851 | Petersen | Castrup | Liv No. Cape | 6 | A 1
53 |

Stranded

Lost

26

14.2

25

2.25

20

4.1

18

16

3

53

53

53

| No. | Ships. | Masters. | Tons. | BUILD. | | Owners. | Port
belonging
to. | Destined
Voyage. | Classification. | |
|-----|---------------------|--------------|-------|---------------|----------------|---------------|--------------------------|---------------------|------------------------------|------------------------------------|
| | | | | Where. | When. | | | | No. Years
first assigned. | Character
for
Hull & Stores. |
| 501 | Lydia S | W. Graves | 425 | Livrp'l | 1841 | Shand & C | Liverp'l | Liv. Ceylon | 12 A 1 | 7 |
| | YM. & ptr. 53 | | 477 | ND & lrp | 53 | | | Cont. 53- | 4 -53 | |
| 2 | Bk | T Henzell | 320 | Sndrld | 1837 | T Henzell | S Shields | Liv. W Inds | 8 A 1 | 19 |
| | F. & G. Ironpt 49p | t51pt I. B. | 362 | ptND. 45 | Drp. 51 | Srprs 51 & 53 | | S.S. 51 | 53 | |
| 3 | S | Macdonld | 541 | Sndrld | 1849 | Sharp & C. | Nwcstle | Lon. Sydney | 13 A 1 | 11 |
| | YM. 546. f | | | | | | | | 52 | |
| 4 | Bg | T. Pardy | 174 | G'rnsey | 1851 | Stonelake | Grnsey | Gns Austral | 5 A 1 | |
| | Z. 531. B. | | | pt O. M. | | | | | 53 | |
| 5 | Bk | J. Phillips | 353 | Queb'c | 1849 | Bibby & C. | Liverp'l | Liv. Africa | 5 A 1 | |
| | f. & s. 51 Y.M. 510 | ver I. B. | 360 | O. Tam | E & P. | | | | 51 | |
| 6 | Bn | J. Wood | 151 | Wh'tby | 1842 | Wood & C. | Whitby | Wtb Shields | 8 A 1 | 20 |
| | I. B. | | 135 | Srprs 51 | Drp & Srprs 54 | | | S.S. 54 | C. 3 | 2 |
| 7 | Jane Sw | Chambers | 229 | Sndrld | 1839 | J. Ritson | Sndrld | Sld. | 8 A 1 | |
| | pt I. B. | | 227 | Srprs 48 & 50 | Drp 51 & 53 | | | S.S. 50 | C. 3 | 53 |
| 8 | M. Henry S | W. Miller | 743 | Queb'c | 1849 | Paton & C. | Ayr | Cly. Aden | 5 A 1 | 21 |
| | f. & Y.M. 51 | | 862 | O. HkE. & B | Srprs 51 | | | Cont. 54 | 2 | 51 |
| 9 | Lydney Lass | R. Prust | 92 | Lydney | 1840 | R Prust & c | Swans'a | Sws Coaster | 12 A 1 | |
| | Sr | | | Srprs 51 & 53 | | | | Cont. 52- | 4 | 53 |
| 510 | Lyme Regis | Scott | 250 | Lyme | 1849 | Godard | Lyme | Lon Califrn. | 12 A 1 | |
| | Bk f. & Y.M. 520 | ver pt I. B. | | Drp. 52 | | | | | 52 | |
| 1 | Lynch Sr | R. Venon | 49 | Lnlly | 1840 | Vaughan | Swans'a | Sws Coaster | 8 A 1 | 24 |
| | I. B. | | | Srprs 51 | | | | S.S. 51 | 53 | |
| 2 | Lynher Bn | T. Harley | 155 | Plymh | 1835 | T. Harley | Lynn | Boston | 12 A 1 | 11 |
| | | | | | | | | | 51 | |
| 3 | Lyra Bg | J. Barry | 197 | Wh'tby | 1852 | Barry & C. | Whitby | Wtb. Baltic | 8 A 1 | |
| | pt I. B. | | 186 | | | | | | 53 | |
| 4 | Bg | Galsworthy | 242 | Bristol | 1851 | W. Cook | Bristol | Lon. W Inds | 12 A 1 | |
| | YM. 51 | | | | | | | | 53 | |
| 5 | Bg | S Jamiesn | 213 | Grn'ck | 1839 | A. Kerr | Glasgow | | 9 A 1 | 11 |
| | FLYM. 52 | | 218 | | | | | S.S. 52 | C. 3 | 52 |
| 516 | Lysander S | Lulham | 476 | Leith | 1834 | Marshal & | | | | 51 |

* * * Additional Ships are inserted in the Supplement at the end of the Register.

| No. | Ships. | Masters. | Tons. | BUILD. | | Owners. | Port belonging to. | Destined Voyage. | Classification. | |
|-----|----------------------------|--------------|-------|--------------|---------|-------------|--------------------|------------------|---------------------------|------------------------------|
| | | | | Where. | When. | | | | No. Years first assigned. | Character for Hull & Stores. |
| 1 | Mabel Sw | J. Oates | 274 | Sndrld | 1838 | L. Blumer | Hartlp'l | Hpl. Quebec | 8 | AE 1 5 |
| | I. B. | | 281 | n Klns & | Srprs | 50 Drp. 52 | | | | 58 |
| 2 | Mabon Sr | R. Dron | 122 | Leith | 1840 | G. Mill | Arbr'th | Yar. Coaster | 9 | AE 1 |
| | | | 110 | Drp. & S | rprs | 54 | | 8.8.54 | C. 3 | 4 |
| 3 | M'Donnell Bk | T. B. Rose | 513 | N Brns | 1845 | Langley & | London | Lon. Austral | 6 | AE 1 |
| | f. & Z. 53 pt. I. B. | | 551 | Srprs | 48 | Drp. 50 | | S. S. 51-5 Yrs | C. 2 | 53 |
| 4 | M'Laren Sw | B. Bailes | 195 | Sndrld | 1851 | T. Tindell | Sndrlnd | Sld. France | 8 | A 1 8 |
| | Ym. 57 pt. I. B. | | | | | | | | | 51 |
| 5 | M'Leod Sw | H Warren | 293 | Sndrld | 1839 | H Lawson | Shields | Shl. Breeln | 9 | AE 1 |
| | f. & Z. 1m. 53 | | | Srprs | 53 | | | | C. 3 | 53 |
| 6 | Macedon Bk | Edwards | 429 | Sndrld | 1845 | Brass & Co | London | Lon. Pt. Phil | 10 | A 1 |
| | f. & Y. M. 52 | | 528 | | | | | | | 52 |
| 7 | Macedonian Sw | | 276 | Lynn | 1854 | P. R. Los | Sndrlnd | Lyn. | 8 | A 1 4 |
| | 57 | | 238 | | | | | | | 4 |
| 8 | Madagascar S | F. Harris | 835 | London | 1837 | R. Green | London | Lon. Austr'l | 12 | A 1 3 |
| | f. & Y. M. 53 | | 951 | | | | | Rest. 53- | 8 | 53 |
| 9 | Madawaska S | J. Kelly | 542 | Queb'c | 1847 | Butler | Liverp'l | Liv. | 6 | A 1 8 |
| | 52 Y. M. 54 | | 562 | w. ptr. & | s. 50 D | rp. 52 | | Y. M. 54-5 | 2 | 53 |
| 10 | Madeira Pet | J. Crang | 83 | Rye | 1850 | Carrington | G'rnsey | Lon St Mich | 12 | A 1 14 |
| | Sr Y. M. 54 overpt I. B. | | | pt no. 54 | | | | | | 1 |
| 1 | Madge Wild-fire S | C. Cobb | 778 | Wtrfrd | 1851 | J. Beazley | Liverp'l | Wtf. Liverpl | 8 | A 1 2 |
| | Y. M. 54 | | 873 | O & P. P. | | | | | | 4 |
| 2 | Madonna Bg | J. Boase | 151 | Hull | 1843 | H. Brown | Glo'ster | Glr. Austral | 9 | A 1 |
| | f. & Y. M. 50 overpt I. B. | | 156 | n Klns | 5 | 0 Srpr | 53 | Cont. 52- | 3 | 53 |
| 3 | — Sw | E Stphnsn | 214 | Grn'ck | 1833 | Smith & C. | | | | 52 |
| 4 | Madras Bk | F. Hilbery | 331 | Whtvn | 1827 | F. Hilbery | London | Lon. | 10 | AE 1 10 |
| | f. & Y. M. 48 56 | | | n. w. & trlp | 37 Srpr | rs 17 & 50 | | | C. 3 | 53 |
| 5 | Maese Bg | Maloney | 223 | Yrmth | 1841 | Dellwood | Hartlp'l | Lon. | 12 | A 1 22 |
| | | | 218 | Srprs | 46 & 52 | | | Cont. 53- | 4 | 35 |
| 6 | Magdalen Sr | W Griffiths | 102 | Wales | 1837 | Griffiths & | Cordge | | 9 | AE 1 22 |
| | | | | | | | | | | 51 |
| 7 | Magdalene Sr | J. Davies | 148 | Abryst | 1841 | Davies & C | Abryst | Liv. | 12 | A 1 |
| | | | 114 | Drp. & S | rprs | 53 | | Cont. 53- | 4 | 53 |
| 8 | Magellan Bk | J. Jones | 350 | Cowes | 1841 | B. Sproule | Liverp'l | Cly. Madras | 12 | A 1 |
| | f. & Y. M. 53 | | 359 | Srprs | 53 | | | Cont. 53- | 4 | 53 |
| 9 | Maggie Bg | T Davison | 186 | Isl. Mn | 1843 | F. Birley | H Kong | Liv. H Kong | 5 | A 1 13 |
| | Y. M. 51 | | | O & P. | | | | Rest. 51- | 3 | 51 |
| 20 | — Bk | J. Huilin | 320 | llc'mp | 1852 | Orange & c | Jersey | Liv. Singapr | 12 | A 1 22 |
| | Y. M. 52 | | 335 | Drp. | 53 | | | | | 53 |
| 1 | Magic Sr | R. Quance | 120 | Bristol | 1833 | Bolitho & c | Pnz'nce | Pnz. Medit. | 10 | AE 1 |
| | Y. M. 50 | | | Srprs | 53 | | | 8.8.53 | C. 3 | 53 |
| 2 | Magician Bg | Steele | 216 | Whtvn | 1847 | Mondel & | Liverp'l | Liv. | 13 | A 1 21 |
| | Y. M. 50 c. f. | | | Drp. | 50 | | | | | 50 |
| 3 | Magna Charta Bk | C Grimmr | 336 | Shi'ids | 1847 | G. Avery | Shields | Shl. Odessa | 7 | A 1 21 |
| | f. & Y. M. 48 | overpt I. B. | 357 | | | | | | | 52 |
| 4 | Magnet Sr | I Bousfield | 74 | Ipsw'h | 1826 | T Breret'n | Ipswich | Ips Coaster | 12 | AE 1 |
| | | | 64 | Srprs | 54 | | | | | 5 |
| 25 | — Sw | T. Colling | 259 | Sndrld | 1838 | Davison & | | | | 51 |
| | | | 267 | | | | | | | |

| No. | Ships. | Masters. | Tons. | BUILD. | | Owners. | Port belonging to. | Destined Voyage. | Classification. | |
|-----|---------------------|-----------------|-------|----------------|--------------|-------------|--------------------|------------------|---------------------------|------------------------------|
| | | | | Where. | When. | | | | No. Years first assigned. | Character for Hull & Stores. |
| 26 | Magnet Bn | T. Glover | 66 | Bidefd | 1794 | Darracott | | | | |
| ✕7 | — S | WGr'ndle | 1123 | St. Jhn | 1853 | Wiggins & | St. John | Liv. Mobile | 7 | A 1 |
| | r. & YM. 53 over | pt I. B. | 1124 | Tam. P. | B & O | | | | | 53 |
| 8 | — Sw | W. Lowe | 146 | Sndrld | 1842 | WStev'ns | | | | // |
| | | | 129 | | | | | | | 51 |
| 9 | — Bg | J. Mennie | 181 | Abrdn | 1845 | Maitland | Aberdn | Abn. Baltic | 9 | A 1 |
| | pt I. B. | | 176 | | | | | | | 51 |
| 30 | — Bg | | 179 | Whtby | 1848 | G. Smales | Whitby | Wtb. Tees | | 48 |
| | pt I. B. | | | | | | | | | 52 |
| 1 | — Sr | J. Walker | 138 | Annan | 1842 | Nicholson | | | | 52 |
| | | | 123 | | | | | | | 52 |
| 2 | — Bk | JWintrim | 226 | Whtby | 1831 | J. Humble | Shields | Shl. London | 10 | Æ 1 |
| | pt I. B. | | 253 | len. & lrp | 48 | | | | | 53 |
| 3 | Magnific Sw | W. Brown | 255 | Stcktn | 1850 | Hindson | Whitby | Stk. Baltic | 8 | A 1 |
| | pt I. B. | | 242 | | | | | | | 50 |
| 4 | Magnolia Bg | A. Frasier | 240 | Plymh | 1840 | Ply GShC | Plym'th | Liv. | 12 | — |
| | YM. 48 | | 232 | Drp. 51 | | | | | | 52 |
| 5 | Magnus Troil | N. Garrod | 116 | Abrdn | 1830 | N. Garrod | Newcstl | Nwc. Coastr | 8 | Æ 1 |
| | Sr I. B. | | 124 | nd. w. & lrp. | 47 | Srprs 51 | | | | 3 |
| 6 | Magrico Sr | JBaptiste | 114 | Lisbon | 1853 | A. Lima | Lisbon | Lon. Lisbon | 7 | A 1 |
| | r. & YM. 53 over | pt I. B. | | | | | | | | 53 |
| 7 | Magyar Bg | A. Beer | 215 | Queb'c | 1852 | Beer & Co | Exeter | Tps. Cardiff | 5 | A 1 |
| | pt I. B. | | | Hk B. & E. | | | | | | 53 |
| 8 | — Sr | Prndrgrss | 107 | P. E. Isl | 1849 | Flynn & C. | Yough'l | YghCoaster | 4 | Æ 1 |
| | I. B. | | | B. S. P. & O. | | | | | | 50 |
| 9 | MahaRanee S | J. Carr | 1013 | Wrkgt | 1853 | Bushby & | Wrkngt | Wrk. Calcut | 14 | A 1 |
| | YM. 54 c. f. | | 1097 | | | | | | | 53 |
| 40 | Mahaica Bk | T. Stanton | 256 | Grn'ck | 1837 | Macfarlane | Gren'ck | Cly. Austral | 10 | Æ 1 |
| | YM. 52 | | 281 | Srprs 51 | | | | S. S. 51 | C. 3 | 5 |
| 1 | Mahomed | M. Mick'n | 590 | M'lmn | 1838 | M. Mick'n | London | Lon. | 12 | A 1 |
| | Shah Bk r. & d. | 52 YM. 52 I. B. | | | | | | Cont. 50 — | 4 | 52 |
| 2 | Mahtoree S | R. Cowan | 305 | StJhns | 1848 | J. Walker | Dmfries | Lon. N ZInd. | 5 | Æ 1 |
| | YM. & pte. 52 | | | Srprs 53 | | | | | | 53 |
| 3 | Maia Bk | WTurpin | 277 | Livrp'l | 1839 | J. Mondell | Liverp'l | Liv. Panama | 12 | A 1 |
| | YM. 52 | | 315 | nd. 49pt n Kls | 52 | | | Cont. 51 — | 4 | 52 |
| 4 | Maid Marst-land Sr | J. Batty | 85 | Belfrd | 1848 | Little & C. | Goole | Bel. Coaster | | 48 |
| | I. B. | | | O. A. Lh & E. | | | | | | 48 |
| 5 | — of Alicante | J. Hall | 126 | Grnsy | 1839 | Bennett & | London | Lon. Melbrn | 8 | Æ 1 |
| | Sr r. & YM. 53 over | erpt I. B. | 97 | Srprs 52 & 53 | pt n Klsn 53 | | | S. S. 51 | C. 3 | 53 |
| 6 | — of Aln Sr | GStanton | 133 | Abrdn | 1841 | Simpson | Alemth | Lon. Coast'r | 9 | Æ 1 |
| | pt I. B. | | 108 | Srprs 49 | | | | | | 50 |
| 7 | — of Athens Bn | Bonfellow | 222 | Yrmth | 1840 | Baker & C. | Liverp'l | Liv. Medit. | 12 | A 1 |
| | YM. 51 | | 229 | Srprs 53 | | | | Cont. 52 — | 4 | 53 |
| 8 | — Bg | M. Wilson | 213 | Sndrld | 1840 | Dent & Co | Blyth | Lon. | 8 | Æ 1 |
| | | | 205 | Drp. 42 | | | | S. S. 51 | C. 3 | 53 |
| 9 | — of Auckland Bk | G. Clarke | 319 | Sndrld | 1846 | Thomps'n | Liverp'l | Lon. C. G. H. | 9 | A 1 |
| | YM. 51 | | | | | | | | | 53 |
| 50 | — of Erin Bg | W. Harry | 185 | Pictou | 1847 | Michell & | Truro | Fal. Danube | 4 | Æ 1 |
| | C. — I. B. | | | | | | | S. S. 51 — 4 Yrs | C. 2 | 51 |

| No. | Ships. | Masters. | Tons. | BUILD. | | Owners. | Port belonging to. | Destined Voyage. | Classification. | |
|-----|----------------|------------------|-------|------------|--------|----------------|--------------------|------------------|---------------------------|------------------------------|
| | | | | Where. | When. | | | | No. Years first assigned. | Character for Hull & Stores. |
| 51 | Maid of Erin | J Math'ws | 101 | Yughll | 1844 | Barry & C. | | | | |
| 2 | — Sr | Sk S. Purkis | 63 | Eling | 1842 | Purkiss & c | Shmptn | Crk. Coaster | 12 | A 1 |
| | | I. B. | 47 | | | | | | | 52 |
| 3 | — of Judah S | IMerchnt | 665 | Abrdn | 1853 | Thomps'n | Aberdn | Abn. | 10 | A 1 |
| | | YM.&ptr.53ov | 47 | | | | | | | 50 |
| 4 | — of Julpha | Beauvais | 189 | Calcut | 1846 | Beauvais | London | Lon. Calcut. | 12 | A 1 |
| | | Bg s. & YM.47 | | T. & St. | | | | | | 48 |
| 5 | — of Mostyn | R. Reay | 124 | M'styn | 1839 | Rawlins'n | | | | |
| | | Sr | 101 | | | | | | | 52 |
| 6 | — of Orleans | Hendersn | 225 | Sndrld | 1849 | Hendersn | Nwestle | Nwc. Medit | 8 | A 1 |
| | | Sw f. & Z. lm.49 | | | | | | | | 52 |
| 7 | — of the Isles | J. Leask | 290 | Nwestl | 1852 | Leask & C. | Nwestle | Nwc. Medit | 8 | A 1 |
| | | Sw YM.54 | | | | | | | | 52 |
| 8 | — of the Mill | A. Wilson | 197 | Dmbtn | 1847 | Muir & Co. | Glasg'w | Cly. St. Thos | 10 | A 1 |
| | | Bg YM. & ptr.48 | 182 | | | | | | | 48 |
| 9 | — of the Mist | L. James | 153 | N Brns | 1833 | Sweeny & | | | | |
| | | Sr | | | | | | | | 50 |
| 60 | Maidstone S | Nash | 818 | Londn | 1839 | Wigram & | London | Lon Austral | 12 | A 1 |
| | | F. & YM.53 | 938 | Srprs 51 | | | | Cont. 51— | | 4 53 |
| 1 | Mair K | J. Thomas | 65 | Cardiff | 1851 | Thomas & | Abryst | Cff. Coaster | 12 | A 1 |
| | | I. B. | 51 | | | | | | | 51 |
| 2 | Maitland Bk | WCouls'n | 320 | Sndrld | 1851 | J. Kelso | NSh'lds | Sld. Malta | 8 | A 1 |
| | | YM.51overptI. | 331 | | | | | | | 51 |
| 3 | — S | B. Miller | 648 | Calcut | 1810 | GMarshal | London | Lon Austral | | *E1 |
| | | I. B. | | T. wd.32 | pts T | Sds 46 w. pt | d.52Srprs | 54 S.S.49 | | 5 |
| 4 | Majestic S | J. Cowie | 458 | Gr'nck | 1846 | Smith & Ss | Glasg'w | Cly. Calcut. | 12 | A 1 |
| | | YM. & ptr.54 | 565 | Srprs 54 | | | | | | 5 |
| 5 | — Sr | WHallow | 130 | Bnstpl | 1840 | ROsb'rne | Bristol | Brs. Medit. | 12 | A 1 |
| | | YM.52overptI. | 117 | Srprs 52 | | | | Cont. 52— | | 4 52 |
| 6 | — S | | 659 | Mrmci | 1838 | Horsf'll & | Liverpl | Liv. Africa | 4 | E1 |
| | | YM.53 | 730 | nd.48N | T Sds | &Srprs53w. | f. & s.53 | S.S.53—4Yrs | | 2 |
| 7 | — Bn | J. Moir | 104 | Arbrth | 1830 | Brown & C | Strmn's | Abn Coaster | 7 | E1 |
| | | I. B. | 92 | nd. & lrp. | 44N | Isn & Srprs 51 | | | | 2 |
| 8 | — Sr | Ormiston | 122 | Perth | 1842 | Cwprthwt | Perth | Nwc. Baltic | 6 | E1 |
| | | ptI. B. | 116 | O.E. & L | h Srpr | s49 & 52 N | Isn52 | S.S.51 | C. 2 | 53 |
| 9 | — Sr | Trgarth'n | 160 | N wprt | 1839 | WGmball | Liverpl | Liv. Syria | 12 | A 1 |
| | | YM.51 | 141 | nTSds & | Srprs | 52 | | Cont. 51— | | 4 52 |
| 70 | Majesty Sw | Rich'rds | 162 | Hringt | 1846 | J. Graves | Liverpl | Liv. C.G.H. | 10 | A 1 |
| | | YM.— | 131 | | | | | | | 51 |
| 1 | Major Sr | J. Ramage | 110 | Dunbr | 1848 | Davidson | Dunbar | Lth. Baltic | 5 | A 1 |
| | | I. B. | 90 | WO. E. & | Fpt | O. M. | | Cont. 53— | | 2 54 |
| 2 | Malabar S | D. Fraser | 968 | Queb'c | 1845 | Baird & Co | | | | E1 19 |
| | | | 1175 | | | | | | | 52 |
| 3 | — S | PM'Clear | 373 | Grn'ck | 1835 | Johnson | Belfast | ClyBombay | 12 | E1 |
| | | YM. & ptr.53 | | Srprs 47 | & 52 | | | S.S.52 | C. 4 | 53 |
| 4 | — S | E. Nokes | 647 | London | 1834 | R. Green | London | Lon. India | 12 | A 1 |
| | | f. & s. 52 YM.52 | | ptnd. & | Srprs | 53 | | Rest. 48— | | 8 53 |
| 75 | Malacca S | S | 492 | London | 1842 | Eng & Aus | London | Lon. Sydney | 12 | A 1 |
| | | f. & YM.51 | 523 | Srprs 52 | | Copper Co. | | | | 52 |

M

| No. | Ships. | Masters. | Tons. | BUILD. | | Owners. | Port belonging to. | Destined Voyage. | Classification. | |
|-----|-------------------------------|-----------|-------|-----------------------------------|-------|------------|--------------------|-----------------------------|---------------------------|------------------------------|
| | | | | Where. | When. | | | | No. Years first assigned. | Character for Hull & Stores. |
| 76 | Malaga Bn
r.&YM.53 | H. Dolby | 98 | N.Scot
Hk&B. | 1852 | Crichtn & | Halifax | Cly. Malaga | 4 A 1 | |
| 7 | Malcolm Sr | Edmonds | 103 | Brdprt
88 ND.&lrp | 1825 | Malclmsn | Wat'rfd | Mil. Coaster | 12 A 1 | |
| 8 | — Bk
YM.&ptr.53 | B. Jay | 224 | Flint
238 N.Klsm 4 | 1840 | M.Farlan | Strnra'r | Liv. Pnama | 12 A 1 | |
| 9 | — Bk
YM.53 | J. Sim | 237 | Whtrn
ND.52 | 1834 | Sim & Co | Whitvn
Rest.46. | LonMaurits
6yrs.Cont.52- | 9 A 1 | 12, 18 |
| 80 | — Brown Sr
Z.521.B. | E. Good | 190 | Drtmh | 1846 | Farrant | London | Lon | 10 A 1 | |
| 1 | Malibran Sr | | 100 | Livrpl' | 1843 | CWilliams | | | — | |
| 2 | Mallard Bk
YM.54.c.f. | T.Prteous | 455 | Nwestl
479 | 1852 | Smith&C. | Nwestle | Nwc.Calcut | 14 A 1 | 15 |
| 3 | Malpas Bk
I.B. | B. Chalk | 48 | Nwprt
35 Srprs 49 | 1843 | Shep'rdsn | Sw'nsea | Sws Coaster | 12 A 1 | |
| 4 | Malta Sw | G. Walls | 213 | Sndrld
236 | 1836 | J. Paxton | | | L.C. 50 | |
| 5 | Malvina Bg | J. Beer | 144 | Bnstpl
Srprs 44 | 1826 | Beer&Co. | Wat'rfd | Cff. Baltic | 9 A 1 | |
| 6 | — Bg | J. Clarke | 187 | Shmtn | 1825 | Calvert&c | | | 53 | |
| 7 | — Bg | THowells | 148 | Yrmth
ND.48 Sr | 1826 | Howells& | Llanlly | Npt. Baltic | 11 A 1 | |
| 8 | Manchester Bn | J. Aiken | 150 | Sndrld
136 | 1826 | Cram&Co | | | C.4 53 | |
| 9 | — Bk
ptI.B. | Armstrng | 150 | Whtrn
ND.43 D | 1824 | Armstrng | Wrkntn | WrkCoaster | — | 16 |
| 90 | Mandarin Bk
YM.53 | Symons | 315 | Scilly
344 | 1849 | Treg'rthn | Scilly | Lon Austral | 12 A 1 | |
| 1 | Mangalore Bk
YM.&ptr.51 | | 318 | Nwestl
335 | 1847 | | | Lon Madras | 8 A 1 | |
| 2 | Mangerton S
pts.51 YM.54pt | Overbury | 964 | Queb'c
O.E.Ta m & P w. pts. 51 | 1850 | J. Michael | London | Lon Transpt | 6 A 1 | 2J |
| 3 | Mangosteen Bk
YM.52 | WHorner | 421 | Sndrld
383 | 1847 | Thomps'n | London | Liv Bombay | 10 A 1 | |
| 4 | Manilla Bk
YM.52 | | 313 | Livrpl'
ND.47 Sr | 1839 | Worrall | Liverpl' | Liv.Valprso | 12 A 1 | |
| 5 | Mansfield Sr | WPhillips | 124 | Abrd'n | 1824 | Catto&Co | | Cont.51- | 4 52 | |
| 6 | Mantura S
YM.50 overptI. | J. Heath | 112 | Ddbrk
87 | 1849 | Grant&C. | Kngsbg | Drt. | 12 A 1 | 25 |
| 7 | — Sr
I.B. | D. Owen | 80 | Abryn | 1848 | Owen&C. | Abryrn | Car.Coaster | 12 A 1 | 19 |
| 8 | Maori S
YM.&ptr.51 c.f. | Pthrbr'ge | 703 | Sndrld
799 | 1851 | C.Tebbut | London | Lon.Medit. | 13 A 1 | 25 |
| 9 | Maple Leaf S
r.YM.&pts.52 | W. Solley | 858 | Quebc
w.r.&s.52 | 1848 | Parker&C | Sndrld | Liv Bombay | 5 A 1 | 26 |
| 100 | Maranon Bk
r.&YM.53 | T. White | 493 | Dndee
568 | 1849 | Edward | Dundee | Lon. | 9 A 1 | |

| No. | Ships. | Masters. | Tons. | BUILD. | | Owners. | Port belonging to. | Destined Voyage. | Classification. | |
|-----|--|-------------|----------|---------------------------|----------|------------|--------------------|------------------|---------------------------|------------------------------|
| | | | | Where. | When. | | | | No. Years first assigned. | Character for Hull & Stores. |
| 101 | Marathon S
YM.53 | J. Wilson | 611 | Trieste | 1848 | Wilson & C | N'wcstl | Liv. Bomb'y | 9 A 1 | 26 |
| | | | 536 | Drp.50 | | | | | 53 | |
| 2 | Marchioness
Bn YM.52 | R. Fowler | 208 | Wtrfrd | 1851 | Lockhart | Liverpl | Liv. C.G.H. | 12 A 1 | |
| | | | 176 | | | | | | 52 | |
| 3 | — of Ailsa Bk
YM.54 overpt I. | M. Fadz'n | 299 | Ayr | 1847 | J. Kerr | Grenc'k | Cly. Maurit | 6 E 1 | 12 |
| | | | 335 | Lh.O. & P. | | | | 1153 | | |
| 4 | — of Anglesea
Sr I.B. | Williams | 74 | StHlms | 1815 | Trewe'k & | B'maris | Bms Coaster | — E 1 | |
| | | | 70 | Srprs 49 & 53 | | | | | 53 | |
| 5 | — of Breadalbane
Sw F. & Z.5 | M. Kiddie | 217 | Perth | 1840 | D Stewart | Dundee | Dun. Winds | 5 E 1 | |
| | | | 234 | nd. TSD s & Sr | prs 51 | | | | C. 2 | 5 |
| 6 | — of Bute Sr | Orfeur | 196 | Nwprt | 1839 | Trapp & C. | | | 12 E 1 | 12 |
| | | | 193 | | | | | | 52 | |
| 7 | — of Clydesdale
Bk F.S. & Z. | J. Thomsn | 566 | N Brns | 1845 | Stephen & | Glasg'w | Cly. Queb'c | — E 1 | 15 |
| | | | 52 I. B. | | | | | S. S. 51—4 Yrs | 4 | |
| 8 | — of Douglas
Bk YM.52 | Coish | 469 | Bnt. Isl | 1844 | Peake & C | Plymth | Ply. Queb'c | 6 E 1 | 21 |
| | | | 579 | O. A. Lh & P. s w. & lrp. | 478 | prsr 52 | | | C. 2 | 53 |
| 9 | — of Douro Bk | Wo'dnrth | 315 | Sndrld | 1839 | Carstairs | | | 5 E 1 | 7 |
| | | | 338 | | | | | | 52 | |
| 110 | — of London-derry
Sw pt I. B. | T. Burch | 183 | Seahm | 1850 | Hunter & C | London | Lon. Baltic | 8 A 1 | |
| | | | | | | | | | 51 | |
| 1 | — S
YM.54 c.f. | J. Williams | 809 | Nwcstl | 1851 | Marshall | London | Lon. | 13 A 1 | 1 |
| | | | | | | | | | 5 | |
| 2 | Marcia Sw
YM.51 pt 53 over pt I. B. | J. Hall | 246 | Sndrld | 1845 | Wake & C. | Sndrld | Sld. London | 8 A 1 | |
| | | | | | | | | Cont. 53— | 3 | 53 |
| 3 | Marco Polo S
pts. 51 YM.52 over rpt I. B. | J. Forbes | 1400 | St. Jhn | 1851 | Baines & C | Liverpl | Liv. Pt. Phil. | 6 A 1 | 5.25 |
| | | | 1625 | O. Hk B. P. w. pts. 51 | 57-54 | | | | 53 | |
| 4 | — Bg
YM.54 over rpt I. B. | M. Credie | 149 | N Brns | 1853 | Hardy & C | Liverpl | Liv. Medit. | 4 A 1 | |
| | | | | B. S. P. E. & Hk | | | | | 2 | |
| 5 | Margaret Sr
I. B. | | 62 | Garmh | 1853 | J. Taylor | Hopmn | Bnf. Coastr | 7 A 1 | |
| | | | | Lh & O. | | | | | 53 | |
| 6 | — Bk
Sr I. B. | C. Barker | 397 | Shi'lds | 1848 | Clay & Co. | Shields | Liv. | — A 1 | 18 |
| | | | | Srprs 51 | | | | Built of Iron | 53 | |
| 7 | — Sr
I. B. | W Beattie | 96 | Dndee | 1848 | R Mundie | Dundee | Dun Coaster | 8 A 1 | |
| | | | 88 | | | | | | 53 | |
| 8 | — Sr
pt I. B. | Bond | 86 | Ulvstn | 1848 | T. Roper | Ulvrstn | Npt Coaster | 10 A 1 | |
| | | | | | | | | | 53 | |
| 9 | — Sr
I. B. | P. Boyd | 79 | Grngm | 1846 | Cowie & C. | Gr'ngm | Lth. Coaster | 6 A 1 | |
| | | | 73 | O. & Lh. Srprs | 53 | | | Cont. 52— | 2 | 53 |
| 120 | — Sr
pt I. B. | J. Cam'ron | 72 | Perth | 1851 | J. Cam'ron | Nwb'rg | Dun Coaster | 7 A 1 | |
| | | | | O. & A. | | | | | 51 | |
| 1 | — Bg
F.S. & YM.53 over rpt I. B. | Clark | 213 | P.E. Isl | 1852 | Petley | London | Lon. Lncstn | 4 A 1 | |
| | | | | Hk. B. & RP. | | | | | 53 | |
| 7 | — S | W Codner | 261 | N. Sco. | 1826 | Steel & Co | | | | |
| | | | | | | | | | 52 | |
| 3 | — Bg
I. B. | P. Craig | 186 | P.E. Isl | 1847 | Rosie & Co | Aberdn | Abn. Baltic | 4 E 1 | |
| | | | | | | | | S.S. 53—4 Yrs | 53 | |
| 4 | — Sr
I. B. | T. Daniel | 131 | Livrp'l | 1848 | Dawson & | Liverpl | Liv. Malaga | 6 A 1 | |
| | | | | O. & Hk | | | | | 2 | |
| 125 | — Sr
I. B. | W Darntn | 130 | Sndrld | 1842 | W Darntn | Sndrld | Sld. Coaster | 6 E 1 | |
| | | | 120 | Srprs 49 | Drp. 5 1 | | | | C. 2 | 5 |

M

| No. | Ships. | Masters. | Tons. | BUILD. | | Owners. | Port belonging to. | Destined Voyage. | Classification. | |
|-----|----------------------|--------------|-------|-----------------------|-------|--------------------|--------------------------|------------------|---------------------------|------------------------------|
| | | | | Where. | When. | | | | No. Years first assigned. | Character for Hull & Stores. |
| 126 | Margaret Bn | J. Davies | 181 | Nwprt | 1826 | Bailey & C | | | | |
| 7 | Sr | Davies | 161 | Q.Frpy | 1848 | Powell | Chester | Liv. Coaster | 6 | A 1 |
| 8 | I. B. Sw | Dousling | 162 | pt E. plk. Pmbrk | 1818 | W. Page | Scarbro | Scr. Coaster | — | E 1 |
| 9 | I. B. Bn | A. Dove | 141 | nd. & Srp P. E. Isl | 1850 | Pryde & C. | Liverp'l | Liv. Pt. Phil. | 4 | A 1 |
| | f. & Y.M. 51 over | t. I. B. | | BB, S. P. & Hk. | | | | | | 51 |
| 130 | Sp | Edwards | 51 | Abryst | 1806 | J. Edwards | Aberyst | Bms. Coastr | — | E 1 |
| 1 | Bg | England | 139 | lrp. 35 N Bidefd | 1835 | Braginton | Bidefrd | Bid. Quebec | 10 | E 1 4 |
| 2 | pt I. B. Sk | T. Fookes | 55 | Srprs 52 Mnr'th | 1813 | T. Fookes | Falm'th | Drt. Coaster | — | E 1 |
| 3 | Sr | J. Foster | 90 | nd. 51 Sr Dndee | 1829 | Luscombe | Plym'th | Ply. Coaster | 8 | A 1 24 |
| 4 | pt I. B. Sr | Fothrnghm | 137 | len. 49 nd Perth | 1849 | Fothrnghm | Perth | Dun. Londn | 9 | A 1 19 |
| 5 | pt I. B. Sr | J. Gardner | 59 | 106 Dmbtn | 1848 | Gardner & | Glasg'w | Cly. Coaster | 6 | A 1 |
| 6 | I. B. Sr | G. Griffiths | 72 | O. & E. N. Sco. | 1847 | Griffiths & | <i>P. Madock 2554-54</i> | | 5 | E 1 7 |
| 7 | Sr | J. Harvey | 92 | Plymh | 1830 | Passmore | Plym'th | Ply. Coaster | 10 | A 1 |
| 8 | Bk | Hendrson | 333 | P. E. Isl | 1847 | Calder & C | Leith | Lth. Callao | 4 | A 1 |
| 9 | f. & Y.M. 53 Sr | J. James | 94 | 353 w. f. & s. Crdign | 1827 | Davies & C | <i>Candice</i> | S. S. 52—4 Yrs | 53 | 10 E 1 4 |
| 140 | Sr | J. Jones | 109 | Bang'r | 1829 | Jones & Co | Pt. Mdc | Pmd. Baltic | 9 | A 1 |
| 1 | I. B. Sr | R. Jones | 80 | 90 Srprs 53 Pwlhli | 1840 | Jones & Co | Crnvrn | Liv. Coaster | 12 | A 1 3 |
| 2 | I. B. Sw | Kntrmwitz | 189 | pt n Kls Sndrfd | 1842 | C. Spiegel | Pt. sbrg | Lth. Baltic | 7 | A 1 |
| 3 | Sr | J. Kirkhm | 103 | 183 Drp. 53 Rnc'rn | 1841 | <i>Rav'nscroft</i> | <i>Liverpool 1850</i> | | 5 | E 1 2 |
| 4 | I. B. Sr | J. Magee | 127 | 73 N Brns | 1840 | D. Moge | Belfast | Bel. Coaster | — | E 1 |
| *5 | Cr | J. Mann | 265 | Srprs 52 C'chstr | 1853 | J. Mann | C'chstr | Ips. Medit. | 5 | A 1 |
| 6 | Y.M. 53 over pt J. S | J. Ord | 580 | O. & E. Halifax | 1849 | Cowie & C | Liverp'l | Liv. Califrn. | 4 | A 1 |
| 7 | f. & Y.M. 50 Sw | J. Peters | 158 | 644 O H & B Scrbr | 1831 | Kennedy | Dundee | Bel. Baltic | 9 | A 1 25 |
| 8 | Bg | S. Pue | 245 | nd. 49 Sr Shrh | 1837 | Barden & C | Wat'fd | Shm. WInds | 11 | A 1 |
| 9 | Y.M. 53 Sr | T. Pugh | 78 | pr 52 Abryn | 1840 | Pugh & Co | Abryrn | Npt Coaster | 9 | — |
| 150 | Sr | Richards | 115 | Srprs 51 Bristol | 1840 | Edw'rds & | Bristol | Brs. Medit. | 12 | A 1 |
| | Y.M. 49 over | t. I. B. | 99 | nd. 44 | | | | Cont. 52— | 4 | 52 |

| No. | Ships. | Masters. | Tons. | BUILD. | | Owners. | Port belonging to. | Destined Voyage. | Classification. | |
|-----|-----------------------------|------------|-------|--------------------------------|-------|-----------------------|--------------------|------------------------------|--------------------------|------------------------------|
| | | | | Where. | When. | | | | No. Year first assigned. | Character for Hull & Stores. |
| 151 | Margaret Sr
I. B. | H Rundle | 91 | P. E. Isl
Hk B. & P. | 1852 | J. Thomas | Fowey | Fal. Coaster | 4 | A 1
53 |
| 2 | — S
3854, YM. 45
54 | Spratley | 421 | Prize
lrp. 38w. & Tsd | | Ive
sr. & d. 53 Sr | London | Lon Madras | — | 51
7.9
53 |
| 3 | — Sk | G Stephns | 619 | St. Jhn | 1843 | G. Brown | | | | 51 |
| 4 | — Sr
4m 54 pt I. B. | E Stevens | 120 | Plym | 1838 | Mollard & | St. Ives | St. I. Spain | 1 | A 1
13 |
| 5 | — Sr
I. B. | P Thomas | 70 | N. Quy
lrp. 49 | 1839 | Phillips & | Nwqu'y | Car. Coaster | C. 4 | 10
51
53 |
| 6 | — Sw
pt I. B. | J Thmpsn | 269 | Sndrld | 1854 | Thomps'n | Sndrld | Sld. | 8 | A 1
2 |
| 7 | — Bg
I. B. | W Turnl'y | 170 | Tatma
149 Srprs 52 | 1847 | Ellerby & | Hull | Hul Char'nt
S. S. 52—4yrs | 4 | A 1
1.18
C. 1 |
| 8 | — Sw
f. & YM. 53 overp | J. Wilson | 216 | Sndrld
Drp. 53 | 1846 | A. Wilson | Lmkilns | Cly. B. Ayres | 8 | A 1
53 |
| 9 | — Ann Sr
pt I. B. | W Grffiths | 91 | Bmaris | 1840 | Price & Co | B'maris | Bms. Coastr
Rest. 51— | 12 | A 1
8 3 |
| 160 | — Sr
I. B. | J. Jones | 99 | Wales
lrp. 52 | 1841 | Jones & C. | Pwlhli | Bms Coaster
Cont. 51— | 10 | A 1
.3 52 |
| 1 | — S
f. & Z. 53 pt I. B. | J. Symons | 688 | St. Jhn
753 Hk B. B. P. & O | 1851 | Rawle & C | Plymth | Ply. Quebec | 6 | A 1
53 |
| 2 | — Campbell
Bn I. B. | G Redmre | 132 | N. Scot
B. Hk S. O & Y P. | 1850 | Evans | Liverpl' | Liv. Coaster | 4 | A 1
51 |
| 3 | — Connal Bk
f. & YM. 53 | PM Int're | 333 | Grn'ck
400 | 1837 | W'thrsp'n | Glasg'w | Cly. Austral
Rest. 50— | 10 | A 1
7 53 |
| 4 | — Cook Bg
pt I. B. | W. Cook | 146 | Rye
Drp. 51 | 1848 | Cook & Co | Yarmth | Hpl Coaster | 10 | A 1
53 |
| 5 | — Dundas S | G Tullock | 363 | Sndrld
373 | 1853 | Wight & S | Sndrld | Sld. | 8 | A 1
53 |
| 6 | — Elizabeth
I. B. | J. Roberts | 44 | Cnw'y
O & R P. | 1853 | W. Jones | B'maris | Bms Coaster | 6 | A 1
53 |
| 7 | — Evans Sr
pt I. B. | W. James | 73 | Abryst | 1851 | J. Evans | Abryst | Abs. | 12 | A 1
51 |
| 8 | — Gibson Bg
f. & YM. 50 | Robinson | 148 | Hull
len. 50 | 1844 | Lamport | Wrkntn | Liv. Acaj'tta | 12 | A 1
50 |
| 9 | — Jane Sr
4m 54 pt I. B. | G. Banner | 64 | Milfrd | 1851 | M Roberts | Milford | Mil. | 12 | A 1
51 |
| 170 | — Sr | E. Ellis | 119 | Pwlhli | 1850 | Jones & Co | Pwlheli | Bms Coaster | 12 | A 1
50 |
| 1 | — John Sr
Z. 52 pt I. B. | J. Nutt | 127 | Cardiff
Drp. 48 | 1839 | Gardam & | Hull | Hul London
Cont. 50— | 11 | A 1
4 52 |
| 2 | — Jones Sr
I. B. | T. Jones | 79 | Pt Mdc | 1854 | Jones & Co | Abryst | Pmd. Coastr | 8 | A 1
4 |
| 3 | — Lang Sk
I. B. | M Intosh | 47 | Dmbtn
O. & P. | 1845 | Sawers & c | Dunbar | Dun. Nwctl | 5 | A 1
53 |
| 4 | — Littlejohn
Bg | RSampsn | 138 | Abrdn
132 | 1836 | C. Smith | | | | 51 |
| 175 | — Lloyd Sk
I. B. | W. Lloyd | 52 | Abryst
O & R P. | 1854 | W. Lloyd
pt O. M. | Abryst | Abs Coaster | 6 | A 1
3 |

M

| No. | Ships. | Masters. | Tons. | BUILD. | | Owners. | Port belonging to. | Destined Voyage. | Classification. | |
|-----|---------------------------|---------------|-------|-------------------|------------------|------------------|--------------------|------------------|---------------------------|------------------------------|
| | | | | Where. | When. | | | | No. Years first assigned. | Character for Hull & Stores. |
| 176 | Margaret | Stephns'n | 130 | Sndrld | 1850 | AM'Dnld | Sndrld | Sld. Baltic | 8 A | 1 |
| | M'Donald Sr pt I. B. | I. B. | | | | | | | | 50 |
| 7 | M'Gown Sr | GM'Millr | 92 | Grn'ck | 1845 | M'Millan | Irvine | Cly. Coaster | 7 E | 1 |
| | pt I. B. | | 73 | Drp. & Sr | rprs 54 | | | S. S. 34 | | 5 |
| 8 | Milne Bk | Clyne | 279 | Abrdn | 1847 | G. Milne | | | | 51 |
| *9 | Mitchell S | TJamiesn | 897 | Dmbtn | 1853 | TMitchell | Glasg'w | Cly. Bmbay | 13 A | 1 |
| | YM. & ptr. 53c.f. | | 931 | | | | | | | 53 |
| 180 | Nicol Sr | JM'Knie | 135 | Perth | 1842 | S. Patrick | Dundee | Dun. Mlbrn | 9 A | 1 |
| | F. & YM. 53 over pt I. B. | I. B. | 118 | nKlns & pt nK | 153 | | | Cont. 51— | | 3 53 |
| 1 | Poynter Bk | W. Nicol | 271 | Clyde | 1840 | J. Hay | Glasg'w | Cly. Austral | 8 E | 1 |
| | F. & YM. 51 | | 305 | w.F. & s. | 45lrp. 48 | | | S. S. 52 | | C. 3 53 |
| 2 | Pryde Bg | Powell | 255 | N. Sco. | 1849 | Davidson & | London | Lon. Collier | 4 E | 1 |
| | pt I. B. | | | Hk S P & B. | | | | | | 52 |
| 3 | Reid Sr | J. Tate | 103 | Nwstl | 1848 | J. Reid | Nwstle | Nwc France | 8 A | 1 |
| | pt I. B. | | | Drp. 52 | | | | | | 52 |
| 4 | Ridley Bg | Palfrey | 184 | Livr'p'l | 1849 | Ridley & S | Livr'p'l | Liv. Nwflnd | 12 A | 1 |
| | YM. 54 | | 243 | | | | | | | 1 |
| 5 | Russell Bn | Evans | 88 | Pictou | 1845 | Trevaskis | Livr'p'l | Liv. Austral | — | E 1 |
| | Z. 53 I. B. | | | Srprs 50 | | | | S. S. 50—4yrs | | 53 |
| 6 | Smith Bk | J. Bell | 258 | Grn'ck | 1851 | J. Kerr | Gren'ck | Cly. Madras | 8 A | 1 |
| | YM. 51 | | 292 | | | | | | | 50 |
| 7 | Thomson Bg | Buchanan | 212 | Alloa | 1851 | R. Wilson | Livr'p'l | Liv. Austral | 9 A | 1 |
| | YM. 53 | | 156 | | | | | | | 53 |
| 8 | West Bk | Baumann | 413 | Sndrld | 1847 | Thornton & Wests | London | Lon Batavia | 12 A | 1 |
| | F. & YM. 56 | | 465 | | | | | | | 52 |
| 9 | & Ann Sr | G. Gibson | 73 | Nthwk | 1849 | N. Brodie | Chester | Liv. Coaster | 4 E | 1 |
| | I. B. | | | O. & P. | | | | | | 51 |
| 190 | Sr | TGriffiths | 83 | Crdign | 1841 | Edwrds & | Cardign | Car. Coaster | 10 A | 1 |
| | I. B. | | 64 | nd. Kl & Srprs | 53 | | | Cont. 51— | | 3 53 |
| 1 | Sw | R. Waters | 261 | Sndrld | 1783 | Stanifrd & | Nwstle | Nwc Baltic | — | E 1 |
| | d. pt 36 pt 37 pt 40 | ptd. 53 I. B. | | nb. 37 nd. & lrp. | 40 Srprs 50 & 53 | | | | | 53 |
| 2 | & Eliza Sr | D. Sonson | 82 | Invtkg | 1842 | Sonson & | N. Brwk | Shl. Coaster | 5 E | 1 |
| | | | 65 | O. E. & A. Srprs | 48 Drp 53 | | | | | 53 |
| 3 | & Elizabeth | E. Elliott | 312 | Stcktn | 1852 | Brown | Stocktn | Stk. Medit. | 8 A | 1 |
| | F. & YM. 52 over pt I. B. | I. B. | 319 | | | | | | | 52 |
| 4 | & Jane Bk | A. Grey | 342 | P. E. Isl | 1853 | Sutherland | Livr'p'l | Sld. London | 6 A | 1 |
| | YM. 55 pt I. B. | | 347 | Hk B. & E. | | | | | | 1 |
| 5 | Sr | EGriffiths | 47 | Brmth | 1841 | Griffiths | Barmth | Bar. Coaster | 12 E | 1 |
| | I. B. | | | Srprs 47 & 51 | | | | | | 51 |
| 6 | Sr | P. Jones | 46 | Brmth | 1839 | P. Jones | Barmth | Mil. Coaster | 12 A | 1 |
| | I. B. | | | Srprs 45 & 53 | | | | Cont. 51— | | 4 53 |
| *7 | & Rachael | T. Davies | 125 | N. Quay | 1843 | T Thomas | N. Quay | Mil. Coaster | 12 A | 1 |
| | Sr | I. B. | | Drp. 49 | | | | | | 52 |
| 8 | Margarets Sr | W. Borg | 89 | Sndrld | 1846 | M'Intosh | Invrnss | Yar. Coaster | | |
| | I. B. | | | Drp. 49 | | | | | | 49 |
| 9 | Sr | Cumming | 112 | Wthrn | 1839 | R. Lawrie | Wthrn | | E | 18 |
| | | | 92 | | | | | | | 52 |
| 200 | Sw | J Everson | 254 | Sndrld | 1837 | C. Wawn | Shields | Shl. London | 7 E | 1 |
| | pt I. B. | | 263 | lrp. 53 | | | | | | 53 |

| No. | Ships. | Masters. | Tons. | BUILD. | | Owners. | Port belonging to. | Destined Voyage. | Classification. | |
|-----|------------------------------|----------------------|-------|---------|-------|------------|--------------------|------------------------------|---------------------------|------------------------------|
| | | | | Where. | When. | | | | No. Years first assigned. | Character for Hull & Stores. |
| 201 | Margaretta S
F. & Y.M. 50 | G. Amery
pt I. B. | 677 | Queb'c | 1846 | Hoodless | Hull | Hul. N Yrk
S. S. 51—4 Yrs | 4 | Æ 1
3 |
| 2 | —
Sr
I. B. | T. Donovn | 90 | Fowey | 1828 | Pollard | Plym'th | Ply. Coast'r | 10 | Æ 1
53
16 |
| 3 | —
Sw | J. Gowln | 256 | SSHlds | 1844 | T Forsyth | S Shlds | Shl. Medit. | 8 | Æ 1
3
53 |
| 4 | —
Sw
r. & Y.M. 49 | J South'rn | 157 | Sndrld | 1853 | J. Brooks | Nwstl | Sld. Medit. | 8 | Æ 1
53 |
| 5 | Margarita Bk
Z. 53 | REasthope | 262 | Blyth | 1835 | Thomas & | Padstw | Pad. NYork
Rest. 53— | 11 | Æ 1
7
53 |
| 6 | Margery Sr
pt I. B. | J. Hay | 108 | Perth | 1849 | T Duncan | Perth | Dun. Baltic | 7 | Æ 1
53
15 |
| 7 | —
Sr
pt I. B. | J. Martin | 82 | Dndee | 1837 | A. Spence | Dundee | Dun. Coastr | 7 | Æ 1
53
3 |
| 8 | Maria Sw
F. & Y.M. 53 | J. Allan
pt I. B. | 227 | Sndrld | 1849 | Bambrough | Stocktn | Cly. Medit. | 7 | Æ 1
53
S.S. 50 |
| 9 | —
Sw
I. B. | S. Amess | 274 | Sndrld | 1838 | MidlDkC | Newcstl | Shl. Havre | 9 | Æ 1
4 |
| 210 | —
Sr | R. Bayley | 152 | Limrik | 1845 | IN Russ'll | Limrick | Lim Coast'r | 12 | Æ 1
51 |
| 1 | —
Bg | W. Boadel | 127 | Livr'pl | 1812 | Tomlnson | Whit'v'n | Cff. Coaster | — | —
53 |
| 2 | —
Sr | J. Carr | 96 | Bnstpl | 1832 | Crosbie & | Wexfrd | Wex. Coastr | 12 | Æ 1
C. 4
53 |
| 3 | —
Sw
YM. 52 | J Chudlgh
T Inch | 267 | Sndrld | 1839 | T. Sharer | Sndrld | Lon W. Inds | 8 | Æ 1
C. 3
12-16 |
| 4 | —
Bg
F. & Z. Im. 54 | J. Crawley | 227 | Swns'a | 1815 | Coltman | S Shlds | Shl. Medit. | — | Æ 1
2
4
S.S. 51 |
| 5 | —
Sr
I. B. | L. Davies | 65 | Nwq'y | 1849 | Davies & C | Newq'y | Car. Coastr | 12 | Æ 1
49 |
| 6 | —
Bg
I. B. | R. Day | 260 | Hull | 1853 | Sharp & C | Hull | Hul. Baltic | 9 | Æ 1
53 |
| 7 | —
Sp
I. B. | T. Driscoll | 41 | Cork | 1853 | Swant'n & | Skibren | Crk Coaster | 7 | Æ 1
53 |
| 8 | —
Sr | Dusting | 93 | Cardiff | 1817 | Mathews | | | — | 52 |
| 9 | —
Sw
pt I. B. | Edwards | 183 | Mntr's | 1840 | JDenton | Sndrld | Sld. | 8 | Æ 1
C. 3
S.S. 52 |
| 220 | —
Sk | G. Finch | 24 | Pwlhli | 1795 | Finch & C. | | | — | 2 |
| 1 | —
Sr
I. B. | J. Fish | 83 | Yrmth | 1840 | J. Fish | Yarmth | Yar. Coaster | 9 | Æ 1
5
25 7/8 |
| 2 | —
Sr
YM. 51 | J. Forbes | 174 | Shrh'm | 1835 | J. Colling | London | Lon. Medit. | 11 | Æ 1
7
51 |
| 3 | —
Bg
pt I. B. | R. Forbes | 188 | Stcktn | 1837 | Forbes | Sndrld | Sld. Baltic | 9 | Æ 1
5
25 |
| 4 | —
Bk
s. 52 | T. Harry | 264 | Chepst | 1816 | Mrychrch | Milford | Mil. | — | Æ 1
3
25 |
| 225 | —
Sr
I. B. | W. Hinks | 76 | Nd. 38N | 1843 | Capt. & Co | Lymgtn | Cws Coaster | 12 | Æ 1
52 |

M

| No. | Ships. | Masters. | Tons. | BUILD. | | Owners. | Port belonging to. | Destined Voyage. | Classification. | |
|-----|--------|--------------------------------------|-------|-----------|-------|------------|--------------------|---------------------------|---------------------------|------------------------------|
| | | | | Where. | When. | | | | No. Years first assigned. | Character for Hull & Stores. |
| 226 | Maria | Sr R Hodder | 128 | Brdprt | 1838 | J. Rendall | Lyme | Tqy. Coast'r
Rest. 50— | — | A 1 |
| 7 | — | Sk WHO'kng | 32 | Bidefd | 1841 | Hockng & | Padst'w | Pad. Coaster | 5 | 52 |
| 8 | — | Sr R. Jamie | 123 | Mntr's | 1825 | R. Jamie | Arbr'th | Arb. Baltic | — | A 1 |
| 9 | — | pt I. B. Yt Johanns'n | 89 | Kiel | 1826 | Johanns'n | Rest. 46— | 6yrs Cont. 52— | 2 | 53 |
| 230 | — | Bg R. Keenan | 188 | N Brns | 1839 | Delargy & | | | | 51 |
| 1 | — | Sk Kelly | 35 | Crdign | 1834 | M'Nell & | Dougl's | Whn. Coastr | — | Æ 1 |
| 2 | — | Bg J. Maclain | 130 | Garmh | 1851 | J. Maclain | Banff | Hul. Coaster | 6 | A 1 |
| 3 | — | Sr T Pearson | 131 | Exmth | 1841 | Parker & c | Exeter | Exr. Coaster | 12 | A 1 |
| 4 | — | pt I. B. Sr W. Penny | 164 | Nwprt | 1840 | Penny & c | Brixhm | Drt. | 12 | A 1 |
| 5 | — | YM. 54 overpt I. B. Sr J. Reid | 68 | Garmh | 1849 | J. Reid | Invrn'ss | Bnf. Coaster | 4 | 2 |
| 6 | — | Sk J. Russell | 30 | Shmtn | 1848 | Rubie & C. | L'hmpt | Lon. Coast'r | | 48 |
| 7 | — | Sr J. Stewart | 100 | CB'rtn | 1840 | T. Palmer | Belfast | Bel Coaster | 4 | Æ 1 |
| 8 | — | Bg R. Twiss | 245 | P. E. Isl | 1853 | Brice & C. | Liverpl' | Liv. | 4 | A 1 |
| 9 | — | F. & YM. 53 overpt I. B. Sw C. Vasey | 207 | Wh'tby | 1847 | G. Smales | Whitby | Wtb. H'rtlpl | | 53 |
| 240 | — | pt I. B. Bg R. Watson | 79 | Yrmth | 1788 | Potter & C | | | | 47 |
| 1 | — | Sr E Williams | 45 | Brmth | 1839 | Willi'ms & | | | | 52 |
| 2 | — | Burriss Bg G. Smith | 240 | Bnstpl | 1849 | Hawkins | Exeter | Cly. | 12 | A 1 |
| 3 | — | Catherine W. Jones | 89 | Nevin | 1841 | Jones & C. | Pwllhli | Liv. Coaster | 11 | A 1 |
| 4 | — | Sr S. Rees | 97 | Nwprt | 1822 | S. Rees | Fishgrd | Gal. Coast'r | — | Æ 1 |
| 5 | — | Sr Llewelin | 70 | Crdign | 1841 | Llewelin | Cardign | Mil. Coast'r | 11 | A 1 |
| 6 | — | en Gracia M'nterolo | 226 | Bilboa | 1848 | Domingo | Bilboa | Fal. Antwrp | 9 | A 1 |
| 7 | — | Bk Y.M. 53 Fortunata G. Gulidi | 349 | Pietra | 1850 | Accame B | Genoa | Liv. | 8 | A 1 |
| 8 | — | Bg C. 51 French Sw Tinley | 249 | Sndrld | 1848 | French & c | Rchster | Liv. | 8 | A 1 |
| 9 | — | YM. 53 Gray S Dixon | 597 | Nwcastl | 1853 | Hyde & Co | London | Lon. Bomby | 9 | A 1 |
| 250 | — | r. & YM. 53 Hardy Sw | 182 | Sndrld | 1836 | Brian & Co | London | | 8 | Æ 1 |
| | | | 194 | | | | | | | 52 |

| No. | Ships. | Masters. | Tons. | BUILD. | | Owners. | Port belonging to. | Destined Voyage. | Classification. | |
|-----------|----------------------------------|------------|-------------|------------------------------------|-------|------------|--------------------|-------------------------------|---------------------------|------------------------------|
| | | | | Where. | When. | | | | No. years first assigned. | Character for Hull & Stores. |
| 257
51 | Maria Hay S
YM.54c.f. | T. Brown | 980 | Sndrld | 1854 | John Hay | Sndrld | Lon.Austra. | 13 | A 1 |
| 2 | —Louisa G | R. Weiss | 1007
152 | Pr'ssia | 1816 | C. Veirou | | | | 3 |
| 3 | —Lowther Sr
I.B. | Corkhill | 107 | G'rnsy
N Kl & Sr | 1840 | Edgar & C | Whitvn | Whn.Coastr | 7 | AE1 5 |
| 4 | —Somes Bk
F.&YM.54 | W. Davis | 600
786 | Yrmth | 1841 | Somes, Br | London | LonMortnB
Rest.52— | 12 | A 1 14 |
| 5 | —Victorina
Bk C.47 | Zuazo | 204 | Sntndr | 1847 | F. Diaz | Santndr | Lon. Havan | 7 | A 1 |
| 6 | —Whitfield
Sw I.B. | R.Stoker | 241
244 | Sndrld
Drp.51 | 1839 | Foreman | Shields | Shl.London | 7 | AE1 |
| 7 | —Ygnacia Bg
F.&YM.48 | Arano | 150 | Bilboa | 1848 | Bildosola | Bilboa | Liv.Havana | 9 | A 1 |
| 8 | —& Anne Sr
I.B. | T. Jones | 45 | Nwq'y
N.D.&lrp | 1830 | Evans&C. | Cardign | Npt.Coaster | 10 | AE1 24 |
| 9 | —& Betsy Sr
I.B. | G. Ching | 77 | Prize
lrp.35 N D. & lr | 50 | Floyd&C. | St. Ives | Pnz Coaster | — | AE1 53 |
| 260 | —& Elizabeth
Sw pt I.B. | Carr | 209 | Sndrld | 1849 | Muir&Co. | Sndrld | Sld. Pamb'f | | |
| 1 | — Sr
pt I.B. | Williams | 78 | Bang'r
Srprs 48 & 54 | 1839 | Williams | B'maris | BngCoaster | 8 | AE1 25 |
| 2 | —& Ellen Sr
I.B. | TWilliams | 107 | Pwlhli
O. & B.H | 1852 | TWilliams | Pwlheli | Bms Hmbro | 6 | A 1 |
| 3 | —& Martha Sr
I.B. | JLaughrn | 90 | Fshg'd
Irp.34 N Kl 40 | 1808 | Evans&C. | Milford | Mil. Coaster | — | AE1 2 |
| 4 | Marian Moore
S YM.52c.f. | JTweedie | 902
1036 | Livr'pl | 1852 | Moore&C | Liverp'l | Liv.N.S.W. | 13 | A 1 6 |
| 5 | —Zagury Sr
YM.53overpt I.B. | Matthews | 98 | Rye | 1853 | S. Zagury | London | RyeLondon | 10 | A 1 24 |
| 6 | Mariane S
F.&YM.51overpt I.B. | t.I.B. | 673
797 | Queb'c
N Kl & Sr | 1846 | J. Getty | Liverp'l | Liv.
S.S. 53—5 Yrs | 5 | AE1 15 |
| 7 | Marianne Bg
YM.52 | | 215
222 | Bristol | 1845 | Bush&Co | Bristol | Lon. | 12 | A 1 |
| 8 | — Bk
YM.lm.50overpt I.B. | J.Lamzed | 186
161 | Drtmth
len.ND& Srprs | 1847 | Lamzed & | Drtmth | Drt. N.York | 12 | A 1 |
| 9 | Marie Lehmann Bg C.48 | Sorensen | 160 | Bnhlm | 1848 | Puggaard | Copngn | Lth.Copngn | 7 | A 1 |
| 270 | —Leocadie
Bk Z.53pt I.B. | J. Mills | 170 | Queb'c
Tam. E O. P. & B. | 1851 | Birte & Co | London | Lon Austral | 5 | A 1 |
| 1 | — Sarah Sr
F.&Z.54 I.B. | Baker | 100 | Cnada
OB. Hk & P. raised 50 Drp | 1846 | W. Jones | Liverp'l | Liv. S. Sebas
S.S.52—5 Yrs | 5 | AE1 12 |
| 2 | Marietta S
C.50 | Guirarovch | 482 | Fuma
Drp.50 | 1848 | Guirarovch | Trieste | Brs.S.Amer | 9 | A 1 |
| 3 | Marina Bk
F.&YM.53overpt I.B. | D. Price | 520
580 | Queb'c
O.H.E. B&P | 1851 | WCW'bb | Newprt | Brs. N.York | 6 | A 1 |
| 4 | — Sw
pt I.B. | W.Taylor | 216
212 | Dndee
Drp.52 | 1851 | W. Taylor | Dundee | Ldy. Baltic | 8 | A 1 |
| 275 | Mariner Sr
I.B. | A. Baxter | 142 | Abrdn
len.46pt N Kls | 1835 | Maitland | Aberdn | Abn.
Rest.46—5yrs | 5 | AE1 |

| No. | Ships. | Masters. | Tons. | BUILD. | | Owners. | Port belonging to. | Destined Voyage. | Classification. | | |
|-----|---------------------------------|---------------------------|-------|--|-------|---------------------------|--------------------|------------------|--------------------------|------------------------------|----|
| | | | | Where. | When. | | | | No. Years first assigned | Character for Hull & Stores. | |
| 276 | Mariner Sr
Z.50I.B. | Doeherty | 140 | P.E.Isl
B.Hh S. & P. | 1849 | Martin & c | Dmfries | Lon. Medit. | 4 | A 1 | 52 |
| 7 | — S
YM.53 | Harland | 600 | Whby
Srprs 52 | 1845 | Chapman | London | Lon. N.ZInd | 12 | A 1 | 24 |
| 8 | — Sw
F. & YM.53 | Kirton | 292 | Sndrld | 1848 | Humble | SndrInd | Sld. Medit. | 9 | A 1 | 53 |
| 9 | — Sr
pt I.B. | JM Laren | 110 | Nwbrg
len.46 | 1839 | DPitbl'do | Perth | Dun. | 6 | A 1 | 53 |
| 280 | — Bk
YM.52overpt I. | J. Murray | 312 | Sndrld
Srprs 52 | 1847 | Lindsay & | Leith | Sou. R.Jan. | 8 | A 1 | 52 |
| 1 | — Sr
I.B. | T Morgan | 78 | Abryst
nd.36lrp | 1816 | WHughes | Abrdvy | Abs Coaster | — | A 1 | 53 |
| 2 | — Sr | J. Rowe | 50 | Bnstpl | 1838 | Devereux | | | | | 52 |
| 3 | — Bk
ptr. & s. 48 F. & Y | J. Walker
M.53pt I. B. | 449 | Whby
TSDs d. 48pts | 1806 | Redman &
d. & Srprs 50 | London | Lon. Africa | — | A 1 | 53 |
| 4 | — Sr
Z.lm.50 | H Westctt | 130 | Dtrnh
nw & lrp. 45nd. 50 | 1820 | Chrchw'd | Brixhm | Drt. Coaster | — | A 1 | 53 |
| 5 | Mariner's
Hope Bk | J Wiskins | 324 | Sndrld
Srprs 47 & 48 | 1840 | Hudson &
Drp. 52 & 54 | SndrInd | Sld. Quebec | 8 | A 1 | 53 |
| 6 | Marinus Bg
F. & s. 49 | G. Simms | 293 | Sndrld
Srprs 49 & 53 | 1832 | R Hansell | Shields | Shl. Medit. | 8 | A 1 | 53 |
| 7 | Marion Sw | J. Beal | 210 | Leith | 1848 | R. Innes | Leith | Lth. Baltic | C. 3 | 1 | 48 |
| 8 | — S
F. & d. 47 YM. 52 | Bissett
pt I. B. | 684 | Calcut
T. Drp. 43 | 1834 | D. Dunbar | London | Lon Maurits | 12 | A 1 | 52 |
| 9 | — Sw
YM.50overpt I. | C. Brandt | 216 | Sndrld
235 | 1851 | W. Moore | SndrInd | Sld. Medit. | 8 | A 1 | 51 |
| 290 | — Bk
YM. & ptr. 53 | E. Byrne | 192 | Abrd'n
Diagon at ceiling | 1853 | Shand & C | Liverpl' | Abn Austral | 9 | A 1 | 53 |
| 1 | — Sr | M'Don'd | 100 | Mntr's | 1843 | M'Don'd | | | | | 51 |
| 2 | — Bk
pts. 50 F. & YM. | A. Morris | 422 | Dmbtn
Srprs 50 & 51 | 1838 | Campbell | Glasg'w | Cly. W. Inds | 12 | A 1 | 51 |
| 3 | — Sr
I. B. | R. Owen | 72 | Pt Mdc | 1853 | Griffiths & | Pt. Mdc | Bar. Coaster | 9 | A 1 | 53 |
| 4 | — Bg | J. Parker | 193 | Nwctl | 1842 | Hawkins | | | | | 53 |
| 5 | — S
YM. pt 53 pt 54 | Priestley | 985 | St. Jhn
S. B. Hh & O. w. F. & s. 54 | 1849 | Oliver & C. | Liverpl' | Liv. | 4 | A 1 | 53 |
| 6 | — S
pts. 54 YM. 51 | W. Reid | 670 | Queb'c
wpts. 51 | 1848 | Allan & Co | Glasg'w | Cly. N. Orlns | 6 | A 1 | 22 |
| 7 | — Bk
ptr. & s. 53 F. & Y | W. Roxby | 293 | L Hmp
Srprs 53 | 1842 | W. Roxby | London | Lon Swn Riv | 12 | A 1 | 53 |
| 8 | — Sw
YM. lm. 51 | G. Wate | 313 | Sndrld
339 | 1851 | J. Wright | SndrInd | Sld. Medit. | 8 | A 1 | 51 |
| 9 | — Ann Sw
F. & Z. 54 pt I. B. | TPackmn | 172 | Dndee
ptnd. & Srprs 48 | 1839 | T. Brough | Dundee | Dun. Austrl | 5 | A 1 | 2 |
| 300 | — Dick Sr
I. B. | N Morrisn | 49 | O.RP &
P.P. TOM. | 1853 | J. & J. Dick | Gren'ck | Cly. Coaster | 5 | A 1 | 53 |

| No | Ships. | Masters. | Tons. | BUILD. | | Owners. | Port belonging to. | Destined Voyage. | Classification. | |
|-----|------------------------------------|--------------------------|----------|----------|--------------------|----------------------|----------------------------------|------------------|--------------------------|------------------------------|
| | | | | Where. | When. | | | | No. Years first assigned | Character for Hull & Stores. |
| 301 | Marion Hendry Sr pt I. B. | J. Hendry | 91 | Gr'nck | 1850 | Hendry & Gren'ck | Cly. Liverp'l | 8 A 1 | 50 | |
| 2 | — Macintyre Bk s 51 P. & Y.M. | R Davison | 283 | Livrp'l | 1851 | Macintyre | Liverp'l Liv. | — A 1 | 53 | |
| 3 | Marioupol Sw Y.M.53 | T. Taylor | 273 | Sndrl'd | 1853 | Marwood & Whitby | Crk. Medit. | 8 A 1 | 53 | |
| 4 | Mark Sr I. B. | Cumming | 68 | Dmfris | 1843 | Cuming & Dmfries | Liv. Coaster | — Æ 1 | 53 | |
| 5 | Mark That Sr I. B. | G. Drury | 119 | Goole | 1853 | Drury & C Goole | Hul Coaster | 9 A 1 | 53 | |
| 6 | Marlborough Bk ptr. & d. 51 pt | Clark | 321 | Lynn | 1822 | Hyde & Co | London Lon. Honds | — Æ 1 | 53 | |
| 7 | — S Y.M.53 | F. & S. 53 Y.M. A. Young | 53 | Srprs 53 | 1846 | Smith & C. | London Rest. 41— 8 Yrs. S. S. 53 | C. 3 | 53 | |
| 8 | Marley Hill Sew Sr | MC. 54 | 508 | Nwctl | 1853 | G. J. Scw Col. Co. | London Nwc. Londn | — A 1 | 1 | |
| 9 | Marli Bk F. & Y.M. 51 | D. Lvingstn | 270 | Alloa | 1847 | T Duncan | Leith Lon Grnada | 9 A 1 | 53 | |
| 310 | Marmion Sw F. & Y.M. 52 | Horn | 386 | Nwctl | 1843 | Hodgson | Nwctl Nwc Ceylon | 9 A 1 | 2 | |
| 1 | — Bk Peat | 360 | Drtmh | 1838 | Stringer & prs 51 | Liverp'l Lon. | 12 Æ 1 | 23 | | |
| 2 | — Bk H. Sivel | 347 | P. Gls g | 1838 | Lamont | Cont. 50— | 4 | 52 | | |
| 3 | Marmora Sr Y.M. 51 | Kelly | 135 | Scilly | 1837 | G. Duke | Dover Lon. N. Zlnd | 12 Æ 1 | 51 | |
| 4 | — Sw Rchrdson | 321 | SSHlds | 1846 | J. Young | Shields Shl. Medit. | 7 A 1 | 3 | | |
| 5 | Y.M. 54 over pt I. B. | Newman | 121 | Poole | 1816 | Dyer & Co | Wymth Wey Coastr | — A 1 | 51 | |
| 6 | Marquis of Breadalbane Bn | DM'Kash | 117 | Perth | 1839 | M'Kash & | Rest. 49— | 6 | 51 | |
| 7 | — of Bute Bk | WBrenan | 562 | Queb'c | 1840 | Watson & Cardiff | Cff. Quebec S. S. 51—5 Yrs | 5 Æ 1 | 3 | |
| 8 | — Sw J Campbl | 243 | Sndrl'd | 1838 | Collngwd | Sundrl'd | 8 Æ 1 | 7 | | |
| 9 | — Bk L. Wilson | 459 | Gr'nck | 1841 | Sharp & C. | London Lon. Pt. Phil | 10 A 1 | 18 | | |
| 320 | — of Chandos Bk Y.M. 51 | C Colenso | 351 | Shi'lds | 1830 | Boase & C. | Pnznce Pnz. V. Cruz. | 10 Æ 1 | 53 | |
| 1 | — of Ely Sr I. B. | J. Barry | 71 | Abryst | 1804 | O'Conner | Wexfrd Wex Coast'r | — Æ 1 | 1 | |
| 2 | — of Hastings F. & S. 54 F. & Y.M. | G Andrs'n | 452 | Londn | 1819 | GM. Kerk | London Npt. W. Ind. | — Æ 1 | 26 | |
| 3 | — of Sligo Sr I. B. | GSanders | 106 | Irvine | 1824 | A. Rowe | Torquy Bid. Coaster | — Æ 1 | 2 | |
| 4 | Marrington Sw I. B. | J. Parker | 221 | Sndrl'd | 1848 | Marrngtn | Sndrlnd Sld. Hambro | 7 A 1 | 51 | |
| 325 | Mars Bk F. & Y.M. 53 | 345 | Jersey | 1839 | Stewart & Liverp'l | Liv. | 9 A 1 | 53 | | |
| | | 357 | len. 49S | rprs 53 | | | Rest. 49— | 6 | 53 | |

M

| No. | Ships. | Masters. | Tons. | BUILD. | | Owners. | Port belonging to. | Destined Voyage. | Classification. | |
|-----|---------------------------------------|-------------|------------|---------------------|-------|---------------------------------|--------------------|------------------|---------------------------|------------------------------|
| | | | | Where. | When. | | | | No. Years first assigned. | Character for Hull & Stores. |
| 326 | Mars Sw
pt I.B. | D Carst'rs | 322 | Shi'lds | 1808 | J&D Birni | Mntr'se | Mtr. Queb'c | — | *A1 22 |
| 7 | — Sw
r. & Y.M. 54 | Cumming | 323
185 | lrp 43 n n
Dndee | 1808 | & lrp. 49 Srprs 54
G. Kidd & | Dundee | Bel. | — | *A1 2 |
| 8 | — Sr
pt I.B. | Matters'n | 193
61 | Srprs 51
Scrbro | 1818 | Drp. 54
1818 | Matters'n | N. Shlds | — | E 1 |
| 9 | — Bg
I.B. | W Thom's | 136
117 | Cl. w. &
B'mris | 1812 | T Sds. s. 45
Thomas & | Milford | Mil. Coaster | — | A 1 |
| 330 | Marsala Bn
Y.M. 50 | J. LeSeur | 168 | Malta | 1849 | Woodh'se | Liverp'l | Liv. Medit. | 9 | A 1 |
| 1 | Marsden Sw | Dotchin | 248 | Shi'lds | 1831 | Storey & C | | | | 51 |
| 2 | — Bg | J Pearson | 278
296 | Sndrld | 1840 | T. Gibson | | | | 52 |
| 3 | Marsella Sr
Z. pt 49 pt 50 | A. Hawke | 118 | PE. Isl | 1843 | Soper & C. | Plym'th | Liv. Medit. | — | *E 1 11 |
| 4 | Marshall Ben-
nett Bk r. & Y.M. 54 | J. Harris | 353 | Livr'p'l | 1820 | Rogers & c | London | Lon. Austral | — | *E 1 4 |
| 5 | Marshall Sr | J. Hicks | 93
78 | P'dst w | 1837 | Hicks & C. | Padst'w | Fal. Coaster | 9 | A 1 26 |
| 6 | Martaban S
r. & Y.M. 52 C. T. | Adamson | 827
852 | Wht v n | 1852 | Brock' lbnk | Liverp'l | Whn. Calcut | 14 | A 1 |
| 7 | — S | DM'Krdy | 680
843 | Grn'ck | 1853 | Orr & Co. | Gren'ck | Liv. Austral | — | A 1 19 |
| 8 | Marten Bg
I.B. | T. Hamby | 146 | Boston | 1814 | Bond & Co | Ipswich | Nwc Coast'r | — | A 1 9 |
| 9 | — Sr
c. f. | Mannock | 86
68 | Lon d n | 1852 | Hudson's
Bay Co. | London | Lon. Hdsn B | 13 | A 1 |
| 340 | Martha Bg
Y.M. & p. r. 54 | M. Archer | 244
248 | Mryp't | 1838 | Archer | Liverp'l | Liv. Lima | 12 | A 1 10/15 |
| 1 | — Sr
Y.M. lm. 53 overp | Baddeley | 122 | Brxhm | 1840 | Baddeley | Brixhm | Npt. Medit. | 12 | A 1 |
| 2 | — Sr
pt I.B. | Basford | 87
56 | pt n d &
Garmh | 1839 | Srprs 53
Basford | Yarmth | Yar. Coaster | 4 | 53 |
| 3 | — Sw | Cassiday | 68
60 | Mryp't | 1827 | Martin | | | 5 | 53 |
| 4 | — Sr
Y.M. 53 | C. Day | 106
99 | Jersey | 1836 | J Thome | G'rnsey | Gns. | 7 | *A1 53 |
| 5 | — Sr
I.B. | T. Davies | 78
62 | Milfrd | 1827 | Evans & C. | Milford | Mil. Coast'r | 9 | A 1 |
| 6 | — Bg
Y.M. 52 | Mayson | 194
197 | Bell'st | 1841 | J Longton | Liverp'l | Liv. Trinidd | 10 | A 1 15 |
| 7 | — Bg
r. & Y.M. 53 overp | R. Murray | 185
145 | CB r'tn | 1841 | J Mitchell | Glasgw | Cly. Vil Nov. | 3 | A 1 26 |
| 8 | — Bg
pt I.B. | WRwinds | 137
124 | Apd'r | 1819 | T. Powell | Nwport | Cff. Coaster | — | A 1 6 |
| 9 | — Sr | Rosewall | 95
82 | Bidfd | 1832 | Rosewall | St. Ives | Pnz. Coast'r | 10 | A 1 |
| 350 | — Sr
pt I.B. | J. Scriverh | 108
101 | LHmp | 1842 | Read & Co | Wy mth | Liv. Coaster | 12 | A 1 |

| No. | Ships. | Masters. | Tons. | BUILD. | | Owners. | Port belonging to. | Destined Voyage. | Classification. | |
|-----|--|----------------------|-------|---|-------|---------------------|--------------------|--|---------------------------|------------------------------|
| | | | | Where. | When. | | | | No. Years first assigned. | Character for Hull & Stores. |
| 351 | Martha S
f. & Y.M. 53 overp | T. Stowe
t. I. B. | 788 | St. Jhn
Hk B. & P. w. f. | 1852 | Harrison
& s. 53 | Liverp'l | Liv. Africa | 6 A 1 | 20 |
| 2 | —
Sr
I. B. | T. Thomas | 98 | Cardiff
Sprs 48 | 1837 | Thomas & | Cardign | Car. Coaster
S.S. 53 | 11 A 1
C. 4 | 21
53 |
| 3 | —
Bg | H. Tickle | 200 | H'rgtn | 1817 | Ritson & C | Whiston | 552 | * 21 A 1
52 | 9 |
| 4 | —
Bn
Y.M. 52 | Williams | 169 | LHmp
160 Sprs 51 | 1839 | Williams | London Liv. | Cont. 51— | 12 A 1
4 | 1
52 |
| 5 | —
Ellen Sr
f. & Z. Im. 51 I. B. | A. Poul's n | 126 | Sndrld
len. 46 Sr prs 52 | 1840 | Morrison | Shields | Shl. Baltic
Rest. 46—5yrs | 7 A 1
C. 2 | 52
52 |
| 6 | —
Gertrude
Sk I. B. | E. Jones | 53 | PtMdc | 1851 | Jones & C. | Pt. Mdc | Bar. Coaster | 8 A 1 | 51 |
| 7 | —
James Sr
I. B. | J. Ellis | 99 | PtMdc | 1847 | Ellis & Co. | Pt. Mdc | Bar. Cpngn | 12 A 1 | 2 |
| 8 | —
Kay Bk
Y.M. 53 | P. Lawson | 359 | Sndrld | 1853 | T. Kay | Sndrld | Sld. Medit. | 8 A 1 | 18 |
| 9 | —
Miles Sw
pt. I. B. | S. Peghey | 240 | Sndrld | 1853 | Miles | Lynn | Sld London | 8 A 1 | 53 |
| 360 | —
Pope Sr
f. & Z. 54 | G B r'nnan | 162 | Wtrfrd
n. & lrp. 43 Sr rs 49 | 1830 | J. Jones | Watfrd | Wtf. Medit. | 12 A 1 | 4 |
| 1 | —
& Jane Bk
Y.M. Im. 53 | J. Laing | 349 | Sndrld | 1853 | Robinson | Sndrld | Sld. Medit. | 8 A 1 | 53 |
| 2 | —
Marthas Sw
pt. I. B. | T. Miller | 172 | Sndrld | 1849 | Miller & C | Ptsm'th | Sld. Ptsmth | 7 A 1 | 5 |
| 3 | —
Martin Sr
I. B. | J. Davies | 56 | Wales | 1848 | Davies & C | Nwqu'y | Car. Coaster | 12 A 1 | 48 |
| 4 | —
Freiderich
S. f. & Y.M. 53 | C. Peters | 490 | Colbrg
590 w. ptr. & s. 52 | 1848 | Pluddm'n | Colberg | Liv. | 7 A 1 | 53 |
| 5 | —
Luther S
f. & Y.M. 53 overp | T. Kenny
t. I. B. | 1082 | Queb'c
1241 O. Hk & E. w. f. & s. 53 | 1850 | D. Gibb | Liverp'l | Liv. | 6 A 1 | 53 |
| 6 | —
Bk
f. Y.M. & pts. 52 | K. Ross | 409 | Grn'ck
450 Srps 48 49 & 52 | 1840 | Carter & S | London | Lon. Hbt Tn | 10 A 1 | 52 |
| 7 | —
Marucco Bg | Salacca | 365 | Syra | 1847 | Salacca & | | | 51 | |
| 8 | —
Marvel Sr
Y.M. 53 overp t. I. B. | E. Follett | 185 | Drtmb | 1847 | Follett & C | Drtmth | Drt. Liverpl | 11 A 1 | 53 |
| 9 | —
Marwood Sw | Taylor | 224 | Sndrld
Sprs 47 | 1835 | J Robins'n | Sndrld | Sld. London | 8 A 1 | 53 |
| 370 | —
Mary Sr
f. & Z. 53 pt. I. B. | T. Barber | 110 | N. Scot
Sprs 48 52 & 53 n s. 53 | 1840 | Robinson | London | Lon Melbrn
S.S. 52—3 Yrs | 4 A 1 | 53 |
| 1 | —
Sw
f. & Y.M. Im. 53 | W B thune | 311 | Sndrld
lrp. 53 | 1845 | Davison | N Shlds | Shl. Medit.
Cont. 53— | 8 A 1
3 | 53 |
| 2 | —
Bg
I. B. | J. Bird | 162 | Stcktn
O & Ele n 38 lr p. 38 & 49 | 1826 | W. Bayley | Ipswich | Ips. Coaster | — A 1 | 6 |
| 3 | —
Sw | N Caward | 170 | Sndrld | 1849 | N Caward | Sndrld | Sld. Baltic | 7 A 1 | 52 |
| 4 | —
Sr
I. B. | E. Davies | 68 | Milfrd
n. & lrp. 43 Sr rs 48 & 52 | 1825 | Griffiths & | Cardign | Car. Coaster
S.S. 52 | — A 1 | 2 |
| 375 | —
Bg
f. & Z. 51 I. B. | E. Davis | 202 | P. E. Isl
B.S. & P. lrp. 51 | 1848 | Reynolds | Bristol | Brs. Africa
S. S. 53—
lyrs Cont. 52— | 4 A 1 | 9 |

M

| No | Ships. | Masters | Tons. | BUILD. | | Owners. | Port
belonging
to. | Destined
Voyage. | Classification. | |
|-----|--------|----------------|-------------|-----------|-----------------|--------------|--------------------------|---------------------|------------------------------|------------------------------------|
| | | | | Where. | When. | | | | No. Years
first assigned. | Character
for
Hull & Stores. |
| | | | | | | | | | | |
| 376 | Mary | Sr T. Dillon | 74 | P.E. Isl | 1823 | T. Kelly | Limrick | Lim. Coast'r | — | Æ 1 |
| | | I.B. | 54 | lrp. 47nr | ly nd. | & Srprs 52D | rp. 53 | S.S. 52—4 Yrs | — | 53 |
| 7 | — | Sr Donalds'n | 105 | Brchvn | 1840 | H. Cadell | Leith | Lth. Baltic | 7 | Æ 1 |
| | | pt I. B. | 89 | Srprs 51 | | | | S.S. 49 | C. 2 | 53 |
| 8 | — | Bg Douglas | 151 | Mrmci | 1831 | T. Fannin | | | | 52 |
| 9 | — | Bg W Downy | 147 | Wrktn | 1811 | Peile & Co | Whitvn | Whn Coastr | — | Æ 1 |
| | | | nd. & lrp. | 44 n K | lsh n & Srprs 4 | | 9 lrp. 53 | | | 53 |
| 380 | — | Bg TFurnace | 108 | C. Brtn | 1846 | Thomps'n | <i>Waterford</i> | | 4 | Æ 1 |
| 1 | — | Sr Gooding | 116 | Bidefl | 1845 | Borrow & c | Truro | Fal. Coaster | 11 | A 1 |
| | | | lrp. 51 | | | | | | | 51 |
| 2 | — | Bg J. Gunton | 171 | Yrmth | 1826 | Melhuish | London | Lon. Medit. | 12 | Æ 1 |
| | | YM. 52 | | | | | | Rest. 44— | 8 | 3 |
| 3 | — | Sr J. Guswell | 60 | Plymh | 1815 | Stookes & | | | | 52 |
| | | | 49 | | | | | | | 52 |
| 4 | — | Sr C. Harvey | 80 | Sndrld | 1842 | C. Harvey | Fowey | Fal. | 5 | Æ 1 |
| | | I. B. | 67 | Srprs 45 | 47 & 4 | 9 Drp. 51 | | | | 53 |
| 5 | — | Bk T. Hedger | 363 | Sndrld | 1847 | H. Smith | Scarbro | Lon. | 8 | A 1 |
| | | f. & YM. 54 | | Drp. 51 | | | | | | 4 |
| 6 | — | Sr R. Hopgood | 49 | French | Prze | J. Hopgood | Newprt | Npt Coaster | — | Æ 1 |
| | | I. B. | pt n. w. 40 | nd. 42 | nd. & lrp. 50 | | Drp. 52 | | | 5 |
| 7 | — | Sw J. Howiesn | 194 | Alloa | 1845 | J. Turcan | Alloa | Cly. Valprso | 8 | A 1 |
| | | YM. & ptr. 54 | 209 | ptn Klsn | 52 | | | <i>Cont. 53</i> | 3 | 53 |
| 8 | — | Sr R. Hughes | 137 | N. Sco. | 1850 | R. Hughes | Pwllheli | Npt Coaster | 4 | A 1 |
| | | I. B. | 101 | B. & S. | | | | | | 52 |
| 9 | — | K J. Hunter | 51 | Yrksr | 1841 | Frankland | | | | 52 |
| 390 | — | Sw J. Ireland | 125 | Dndee | 1828 | J. Ireland | Dundee | Dun. Baltic | 8 | Æ 1 |
| | | | 122 | Srprs 41 | 46 & 51 | | | S.S. 51 | | 53 |
| 1 | — | Sr E. Jermyn | 86 | P'dstw | 1833 | J. Brewer | Padst'w | Pad. Coast'r | 8 | Æ 1 |
| | | | 64 | lrp. 43 n | d. 47 S | rprs 47 & 54 | | | | 2 |
| 2 | — | Bk J. Johnson | 343 | Lynn | 1828 | H. Lawson | | | | 51 |
| 3 | — | Sr J. Johnst'n | 77 | Dndee | 1835 | J. Johnst'n | Dundee | Dun Coaster | — | Æ 1 |
| | | pt I. B. | pt n. d. 50 | | | | | S.S. 50 | | 53 |
| 4 | — | Bk Jolliff | 443 | Sndrld | 1842 | H'dgknsn | London | Lon. Austral | 9 | A 1 |
| | | f. & YM. 53 | 543 | Srprs 50 | & 52 n | d. 50 n Klsn | 53 | Cont. 51— | 3 | 53 |
| 5 | — | Sp T. Jones | 85 | Gr'nck | 1814 | J. Parry | B'maris | Bms Coaster | — | Æ 1 |
| | | I. B. | 74 | nd. & lrp | 44 Srps | rs 49 | | | | 53 |
| 6 | — | Sw T. Lacy | 191 | Shi'lds | 1851 | G. Lawson | Shields | Shl. Spain | 8 | A 1 |
| | | YM. 52 | | | | | | | | 52 |
| 7 | — | Sr E. LeM'stre | 81 | Jersey | 1845 | LeBlancq | Jersey | Jer. Medit. | 7 | A 1 |
| | | YM. 52 | 59 | | | | | Cont. 52— | 2 | 52 |
| 8 | — | Bk J. Levens | 343 | N. Sco. | 1844 | D. Wilson | | | | 52 |
| 9 | — | Sr E. Lewis | 54 | Drwnls | 1841 | E. Lewis | Barmth | Bms Coaster | 12 | Æ 1 |
| | | I. B. | Srprs 53 | | | | | | | 53 |
| 400 | — | Bg T. Lewis | 180 | P.E. Isl | 1837 | P. Scott | | | | 51 |

| No. | Ships. | Masters. | Tons. | BUILD. | | Owners. | Port belonging to. | Destined Voyage. | Classification. | | |
|-----|--------|------------------------|-------|--------------------|-------|-------------|--------------------|-----------------------------|--------------------------|------------------------------|-----|
| | | | | Where. | When. | | | | No. Year first assigned. | Character for Hull & Stores. | |
| 401 | Mary | Bg ptl. B. E. Litten | 232 | P. E. Isl | 1847 | S. Davy | Exeter | Tps. Coaster | 4 | Æ 1 | |
| 2 | — | Sr Litten | 109 | Brgwtr | 1803 | Saunders | Plym'th | S. S. 53—4 Yrs Ply. Coaster | — | Æ 1 | |
| 3 | — | I. B. Sk J. Lloyd | 84 | nd. 41en & lrp. | 47 | Srprs 54 | Lloyd & C. | | — | Æ 1 | |
| 4 | — | Cr D. Lowe | 63 | Lymgt | 1821 | J. Claibrne | | | | 51 | |
| 5 | — | Sw M. Credie | 114 | Annan | 1828 | J. Nich'ln | | | | 51 | |
| 6 | — | I. B. Sk P. M. Intyre | 54 | Dmbtn O & P. | 1850 | M. Intyre | Dmbrtn | Cly. Coaster | 6 | A 1 | |
| 7 | — | Sr W. Man | 78 | CBretn | 1841 | Highmn & | Fowey | Fal. Coaster | — | Æ 1 | |
| 8 | — | I. B. Bk Mars'nich | 303 | Fiume | 1841 | Bonateck | | S. S. 53—3 Yrs | — | Æ 1 | |
| 9 | — | Sr Mathias | 43 | Bristol | 1843 | Mathias & | Bristol | Cff. Coaster | | 52 | |
| 410 | — | I. B. Sk D. Millar | 43 | Dysart | 1838 | J. Millar | | | | 47 | |
| 1 | — | Bg R. Munro | 218 | Gr'nck Drp. | 49 | 1832 | J. Kelso | Gren'ck | Cly. Mntral. | 10 | Æ 1 |
| 2 | — | YM. & ptr. Sr JO'Hag'n | 58 | Glost'r lrp. | 39 | Srprs 51 | Courtney | Newry | Nry. Collier | 7 | Æ 1 |
| 3 | — | I. B. Bg J. Oliver | 155 | Blyth | 1837 | Rich'rdsn | | | | 2 | |
| 4 | — | Bg J. Owens | 102 | Crdign | 1812 | Edwards | Cardign | Car. Coaster | — | Æ 1 | |
| 5 | — | I. B. Sr R. Paine | 82 | lrp. 41 nd & Srprs | 53 | 1825 | O. Smith | London | Lon. Coastr | 12 | Æ 1 |
| 6 | — | Sr W. Parry | 50 | Crnrvn n Klsn | 51 | 1843 | Parry & C. | C'rnrvn | Bms. Coast'r | 10 | Æ 1 |
| 7 | — | I. B. Bg J. Rendell | 257 | Sndrld | 1841 | J. Rendell | Exeter | Tps. NYork | 9 | Æ 1 | |
| 8 | — | YM. & ptr. Sr J. Rees | 69 | Lnelly | 1830 | T. Roberts | Llanlly | Lly. Coast'r | C. 3 | Æ 1 | |
| 9 | — | I. B. Sr T. Riches | 99 | Ipswch | 1825 | Cobbold & | Ipswich | Ips. Medit. | — | Æ 1 | |
| 420 | — | Sw Rickens'n | 187 | Sndrld | 1847 | Rickens'n | Whitby | Wtb. Hrtpl. | 7 | A 1 | |
| 1 | — | I. B. Bn J. Roberts | 112 | P. E. Isl | 1845 | Griffiths | | | 4 | A 1 | |
| 2 | — | Sr J. Ross | 122 | N Brns | 1840 | H. Cadell | Leith | Lth. Baltic | 4 | Æ 1 | |
| 3 | — | I. B. Bg TR'wlns | 106 | Milfrd | 1840 | Rowl'nds | Milford | Mil. Coast'r | 12 | A 1 | |
| 4 | — | Sw Rudge | 200 | Blyth | 1845 | E. Coles | Rchster | Sld. Coast'r | 4 | 53 | |
| 425 | — | pt I. B. Sr J. Simpson | 117 | Perth | 1847 | Simpson & | Perth | Nwc. Coastr | 6 | A 1 | |
| | | pt I. B. | 95 | O. F. A. & Lh | | | | Cont. 53— | 2 | 3 | |

| No. | Ships. | Masters. | Tons. | BUILD. | | Owners. | Port belonging to. | Destined Voyage. | Classification. | |
|-----|---------------------|-------------------------|-------|----------|-------|----------------------|--------------------|-------------------|---------------------------|------------------------------|
| | | | | Where. | When. | | | | No. Years first assigned. | Character for Hull & Stores. |
| 451 | Mary Ann Sr
I.B. | J. Horner | 107 | Bridpt | 1809 | Walker & | Lyme | Tps Coaster | — | A 1 |
| 2 | Bg
YM.53 | Hubbard | 182 | Rye | 1850 | Adams &c | London | Lon.C.G.H | 7 | 51 |
| 3 | Bg
verpt I. | W Hunter | 196 | Isl. Mn | 1841 | Johnson & | <i>Whiteh</i> | | <i>53</i> | <i>24</i> |
| 4 | Bg
YM.&ptf. 49 | P. Leitch | 250 | Gr'nck | 1828 | P. Leitch | Gren'ck | Cly. Demer. | 8 | <i>51</i> |
| 5 | Sr | W. Lewis | 53 | Amlwh | 1839 | Trewe'k & | | S.S.52 | <i>54</i> | |
| 6 | S
F.YM.&pts.54 | J.Lghtbdy
erpt I. B. | 798 | Rchbt | 1853 | H-Wrdl'w
&s 54 | Belfast | Bel. Liverp'l | 7 | A 1 |
| 7 | Bg
Z.53 I.B. | <i>J.P. Aulry</i> | 206 | P.E. Isl | 1850 | M-Curley | Belfast | Nwc. Havan | 4 | A 1 |
| 8 | Bn
pt I.B. | J. Morrell | 188 | P.E. Isl | 1852 | W. Yeo | P.E. Isl | S.S.53-4 Yrs Bid. | 6 | A 1 |
| 9 | Sp | <i>W. Morris</i> | 50 | Towyn | 1817 | <i>Morris &c</i> | <i>Abyst</i> | | <i>52</i> | <i>3</i> |
| 460 | Bn
F.&YM.50 | I. Nicholls | 117 | Bristol | 1831 | Rowe & C. | Bristol | Brs. | 10 | <i>51</i> |
| 1 | Sr | J. Quick | 100 | Bridpt | 1847 | Stevens & C | Plymth | Yar. Coaster | 12 | A 1 |
| 2 | Sp | R. Reece | 44 | Abryn | 1841 | Beynon & | | | <i>50</i> | |
| 3 | Bk
d.—YM.53 | Roallons | 478 | B'tavia | 1808 | THarris'n | London | Lon.C.G.H. | — | <i>51</i> |
| 4 | Sr | | 97 | Stcktn | 1846 | W Tassell | Stocktn | Stk. Coaster | <i>53</i> | |
| 5 | Sw
I.B. | T. Smith | 177 | Sndrld | 1846 | T. Smith | Blyth | Bly. Baltic | 7 | E 1 |
| 6 | Bn
r.&Z.52 I.B. | J. Sweet | 137 | Queb'c | 1851 | D. Atwool | Dublin | Dub. Dnkrk | 5 | A 1 |
| 7 | Sr
I.B. | Thomson | 55 | Garmh | 1849 | Thomson | Garmth | Bnf. Coaster | 6 | A 1 |
| 8 | Sr
I.B. | Triplett | 113 | Bidefd | 1826 | Gent & Co | Plym'th | Ply. Coaster | — | <i>51</i> |
| 9 | Bg | J. Turpin | 159 | N Brns | 1841 | T. Burry | | | <i>53</i> | |
| 470 | Sr | G. Tyrer | 110 | Drtmh | 1823 | Shillibear | Brixhm | Drt. Coastr | — | E 1 |
| 1 | S
F.&YM.53 | | 602 | Yrmth | 1835 | F. Green | Bristol | Brs. | 12 | A 1 |
| 2 | Bk
YM.54 | GBrookes | 242 | Bnstpl | 1854 | Bruford & | Bristol | Bid. Africa | 8 | 2 |
| 3 | Cook Sw | W. Cleet | 254 | Sndrld | 1840 | W. Cook | | | <i>5</i> | |
| 4 | Gann Sr
YM.lm.47 | W. Watts | 177 | Witsbl | 1847 | T. Gann | Witsbl | Liv.N. York | 11 | A 1 |
| 475 | Hender-
son Bg | E. Ewing | 142 | Petrhd | 1839 | Mitch'll & | | | <i>50</i> | |
| | | | 133 | | | | | | <i>51</i> | |

M

| No. | Ships. | Masters. | Tons. | BUILD. | | Owners. | Port belonging to. | Destined Voyage. | Classification. | |
|-----|---------------------------------|-------------------|-------|-----------|-------|---------------|--------------------|------------------|---------------------------|------------------------------|
| | | | | Where. | When. | | | | No. Years first assigned. | Character for Hull & Stores. |
| 476 | Mary Ann Henderson Bk | A. M'Kay | 58 | Dmbtn | 1844 | J. Taylor | | | | 51 |
| 7 | Johnstone Bk Y.M. 52 | Johnstone | 361 | Mrypt | 1848 | Johnstone | Marypt | Liv. Calcut. | 12 | A 1 23 |
| 8 | Peters Bk s. pt 47pt 54 Y | J. Browne | 545 | Rchbt | 1835 | G. Cole | Bristol | Brs. N. York | 4 | E 1 52 |
| 9 | Purdy Sr | M. Im. 54 Banmant | 123 | Yrmth | 1840 | Purdy & C. | Yarmth | Nwc Rtrdm | 12 | A 1 20 |
| 480 | Webb Bk f. & Y.M. 46 | F. Gaffiero | 339 | Livrp'l | 1832 | Bonello | Malta | Hpl. Medit. | 10 | C. 3 52 |
| 1 | & Janes Bk Y.M. Im. 53 | T. Tillock | 380 | Sndrld | 1853 | Ogilby & | S. Shields | Sld. Medit. | 8 | A 1 53 |
| 2 | Anna Sr I.B. | J. Davey | 70 | Apld'r | 1846 | Isaac & Co | Fowey | Npt. Coaster | 11 | A 1 8 |
| 3 | Lilbourne Sr pt I.B. | Lilbourne | 128 | Rye | 1850 | Vidler & S. | Rye | Rye | 12 | A 1 50 |
| 4 | Anne Folliott S Y.M. 52 | P. Jean | 408 | Pwlhli | 1847 | Melhuish | Liverp'l | Liv. Bomby | 12 | A 1 22 |
| 5 | Banfield Sr Y.M. 54 over pt I. | G. Sherris | 142 | Scilly | 1854 | Banfield | Scilly | Sil. St. Mich. | 12 | A 1 2 |
| 6 | Bannatyne Bk f. & Y.M. 51 | M. Kirdy | 433 | Bridpt | 1840 | Banatyne | Limrick | Lon Sydney | 10 | E 1 51 |
| 7 | Bayley Sr Y.M. 53 over pt I. | J. Sewell | 137 | Ipsw'h | 1847 | Bayley & c | Ipswich | Ips. Medit. | 10 | A 1 53 |
| 8 | Bell Bk f. & Y.M. 51 over pt I. | W. Dunn | 380 | Nwcstl | 1851 | T. R. Bell | Shields | Nwc. Aden | 8 | A 1 23 |
| 9 | Bibby S Y.M. 54 | J. Herbert | 300 | Livrp'l | 1825 | Seymour | Liverp'l | | 10 | E 1 52 |
| 490 | Brack Sw Z. 52 | G. Hunter | 305 | Sndrld | 1838 | T. Cropton | Sndrld | Crk. N. York | 9 | E 1 53 |
| 1 | C. Fitzroy Sw f. & Z. 53 pt I. | Mitchell | 185 | P. E. Isl | 1840 | J. & T. Scott | Shields | Shl. Medit. | 4 | E 1 53 |
| 2 | Campbell Ek f. & Z. 55 | D Will'ms | 254 | P. Glsg | 1840 | McMrtrie | Pt. Glsg | Cly. W. Inds | 10 | E 1 53 |
| 3 | Cannon S Y.M. & ptr. 53 c. f. | W Renn'y | 515 | Wrktn | 1848 | Cannon & | Wrkgtn | Liv. Calcut | 13 | A 1 5 |
| 4 | Caroline Sr Flat I.B. | J. Lock | 228 | Rchstr | 1848 | Reinh'rdt | Rochstr | Lon Coast'r | 6 | A 1 50 |
| 5 | Carr Sr pt I.B. | R. Carr | 93 | Hlyhd | 1852 | R. Carr | Holyhd | Bms Coaster | 6 | A 1 52 |
| 6 | Carson S f. & Z. 50 I.B. | W. Kelly | 692 | N Brns | 1849 | Beazley | Liverp'l | Liv. N. Orlns | 4 | E 1 50 |
| 7 | Catharine Bk Y.M. 52 | C. Butler | 345 | Dndee | 1851 | Martin | Belfast | Liv. W. Inds | 9 | A 1 3 |
| 8 | Catherine Bk f. & Y.M. 52 | Roberts'n | 357 | Sndrld | 1836 | H. Nathan | London | Lon. N. Z Ind | 10 | E 1 53 |
| 9 | Clarke Sr I.B. | Morgan | 190 | Sndrld | 1845 | R. Humbl | Sndr'nd | Sld. Baltic | 7 | A 1 5 |
| 500 | Coles Sr I.B. | W. Ellis | 95 | Cnrvn | 1853 | Jones & Co | Cnrvn | Bms Coaster | 8 | A 1 53 |

| No. | Ships. | Masters. | Tons. | BUILD. | | Owners. | Port belonging to. | Destined Voyage. | Classification. | | |
|-----|------------------------------|-------------------------|------------|-----------------------|-------|------------|---------------------------|-----------------------------|---------------------------|------------------------------|----|
| | | | | Where. | When. | | | | No. Years first assigned. | Character for Hull & Stores. | |
| 501 | MaryDare Bg
f.&C.45 | 53 | 163 | Brdprt | 1842 | Hud ByC. | <i>Colcheta</i>
London | Lon.Califrn. | 12 | A 1 | 7 |
| 2 | -Davies Sr
I.B. | T. Jones | 59 | Newqy
O&RP. | 1853 | Jones&C. | Nwqy | Car.Coaster | 6 | A 1 | 46 |
| 3 | -Eleanor Sw
YM.51overptI. | H'llngshd
B. | 227
230 | Sndrld | 1850 | Haddock | Sndrld | Sld. Medit. | 8 | A 1 | 53 |
| 4 | - Sr
I.B. | J. Meyler | 102 | Lwrny
Srprs 48 | 1839 | Meyler&c | Milford | Mil.Coaster | 10 | FEI | 51 |
| 5 | -Eliza Sr
I.B. | T. Evans | 67 | Nwqy
Srprs 51 | 1841 | Evans&C. | Cardign | Car.Coaster | 10 | FEI | 53 |
| 6 | - Bn
I.B. | J.Harris'n | 146 | P.E Isl
Drp.50 | 1845 | J. Andrew | Whitby | WtbCoaster | 4 | A 1 | 53 |
| 7 | -Elizabeth
Sr YM.lm.54 | J.Balsdon
overptI.B. | 127
95 | Bidefd
&52 | 1848 | Balsdon & | Bidefrd | S.S.50-4 Yrs
Bid. Medit. | 8 | A 1 | 3 |
| 8 | - Sr
I.B. | Handford | 86 | Apled'r | 1845 | Handf'd& | Bidefrd | Bid.Coaster | 11 | A 1 | 5 |
| 9 | - Sk
I.B. | D. Morris | 60 | Pwllhi | 1840 | Pritchard | Pwllhli | Pmd.Coastr | 12 | FEI | 53 |
| 510 | -Ellen Bk
f.&YM.52 | WPorter,j | 211 | Livrpl
Srprs 52 | 1839 | Porter,sn. | Liverpl | Liv. | 12 | A 1 | 53 |
| 1 | -Ellin Sr
Z.51I.B. | W.Davies | 128 | Cardiff
Srprs 51 | 1833 | Owens&C | Milford | Mil.Coaster | 11 | FEI | 53 |
| 2 | -Emma Bg
Z.51I.B. | WB'nnett | 164 | N Brns
B.Bh.S. &E. | 1850 | Griggs | London | Lon.Medit. | 4 | A 1 | 51 |
| 3 | -FenwickSw
f.&YM.52overp | R. Barker
t.I.B. | 294 | Shi'lds | 1852 | Fenwick | Shields | Shl.Brcelna | 8 | A 1 | 52 |
| 4 | -Gibson Bk
f.&YM.53 | J.Earsdon | 362 | Sndrld
Drp.53 | 1846 | J. Gibson | <i>London</i>
Shields | Har. Medit. | 8 | A 1 | 53 |
| 5 | -GillespieBg
f.&Z.54I.B. | J.Waugh | 264 | P.E Isl
B.&S. | 1850 | Welch&C | Shields | Shl. Spain | 4 | A 1 | 53 |
| 6 | -Grace Sk
I.B. | J.Chugg | 30 | Apled'r | 1852 | J. Chugg | Brnstpl | Bid.Coaster | 10 | A 1 | 52 |
| 7 | - Sw
ptI.B. | JDunstan | 228 | Sndrld | 1852 | J. Sewell | Shorhm | Lon. Hrtlpl | 8 | A 1 | 53 |
| 8 | - Sk
I.B. | J. Jones | 49 | Bang'r
Srprs 48 | 1841 | Griffiths& | B'maris | BmsCoaster | 12 | A 1 | 50 |
| 9 | -Graham Bk
YM.52 | C. Spence | 380 | Sndrld
n Klsn 52 | 1846 | E.Grah'm | Nwcastle | Lon.Bomby | 9 | A 1 | 52 |
| 520 | -Gray Bk
f.&Z.54 | A Barclay | 391 | Perth
O.E.A. &Lhp | 1840 | Gilroy&C | Dundee | Dun. | 5 | A 1 | 4 |
| 1 | -Hall Bk
f.&YM.53overp | Richrds'n
t.I.B. | 330 | Sndrld | 1851 | J.C.Hall | S Shields | Lon. | 8 | A 1 | 53 |
| 2 | -Hannah Bn
f.&YM.52 | WRynlds | 103 | Livrpl | 1844 | Hatton&c | Liverpl | Liv. Africa | 9 | A 1 | 52 |
| 3 | -Hardy S
f.&YM.54c.f. | WRynlds | 456 | Cork | 1854 | Hardy&S | Cork | Crk.W.Inds | 13 | A 1 | 1 |
| 4 | -Harris'n Bk
YM.50 | Mackntsh | 659 | Hilton | 1850 | Harrison | London | Lon Austral | 12 | A 1 | 52 |
| 525 | -Hartley Bk
YM.&ptr.52 | F.Bartlett | 408 | Livrpl | 1836 | Clarke&C | Liverpl | Liv. | 10 | A 1 | 52 |
| | | | | | | | | Rest.52- | 7 | | 52 |

M

| No. | Ships. | Masters. | Tons. | BUILD. | | Owners. | Port belonging to. | Destined Voyage. | Classification. | |
|-----|-----------------------------------|---------------------------|-------|----------------------|-------|---------------------|--------------------|----------------------------|---------------------------|------------------------------|
| | | | | Where. | When. | | | | No. Years first assigned. | Character for Hull & Stores. |
| 526 | Mary Helen
Bg F. & Y.M. 50 | J M'Dw'll
overpt I. B. | 158 | M'ntrs
O.Lh & | 1850 | S Thmpsn
Drp. 51 | London | Lon. Cuba | 7 A 1 | 2 |
| 7 | —Henney Bg | A Henney | 148 | Mryp't
Drp. 53 | 1840 | Henney & | Marypt | Mpt. Coastr
S.S. 52 | 8 A 1 | 51 |
| 8 | —Henzell Bk
pt Z. 52 ptr. & Z | H Wall'ce
53 | 373 | Sndrld | 1852 | G. Avery | N Shields | Lon Madras | 8 A 1 | 53 |
| 9 | —Holland Bg
C. 54 overpt I. B. | W. Bishop | 341 | Pt Mdc
len. 54 | 1843 | Baines & C | Liverp'l | Jer. Liverp'l
Rest. 54— | 12 A 1 | 8 3 |
| 530 | —Hudson Sw
F. & Z. 53 pt I. B. | J. Purvis | 304 | Sndrld
len. & lrp | 1832 | R. Brewis | Hartlp'l | Hpl. Medit.
S.S. 51 | 9 A 1 | 6. 3 3 |
| 1 | —Hughes Sr
I. B. | J. Davies | 85 | N. Quy | 1843 | Davies & C | Cardign | Car. Coaster | 12 A 1 | 7. 25 |
| 2 | —Imrie Bk
YM. 50 | J. Bissett | 261 | Livr'p'l | 1838 | Imrie & Co | Liverp'l | Liv. Valprso
Cont. 50— | 12 A 1 | 4 52 |
| 3 | —Ismay Bg
F. & Y.M. 52 | S Greggan | 162 | Mryp't
Drp. 52 | 1849 | J. Ismay | Marypt | Liv. V. Cruz | 12 A 1 | 52 |
| 4 | —Jane Sr
I. B. | J. Clayton | 53 | Abryst
pt O.M. | 1844 | J. Clayton | Abryst. | Abs Coaster | 5 A 1 | 18 59 |
| 5 | —Sk
I. B. | D. Evans | 30 | Newqy | 1852 | Evans & C. | Nwqy | Car. Coaster | 12 A 1 | 52 |
| 6 | —Bg
ym 51 out | W Hatton | 132 | Drtmh | 1842 | J. Wills | Suton | | 4 A 1 | 2 52 |
| 7 | —Bn
pt I. B. | T. Jones | 152 | P. E. Isl
J. | 1850 | WC W'bb | Newprt | Npt Coaster | 6 A 1 | 51 |
| 8 | —Sr
I. B. | J. Knight | 58 | Pdst'w
nd. & lrp | 1840 | Knight & c | P'dstow | Fal. Coaster | 10 A 1 | 2 52 |
| 9 | —Bn
I. B. | W. Ley | 70 | P. E. Isl
J. | 1853 | J. Daracot | Bidefrd | Bid. Coaster | 4 A 1 | 3 |
| 540 | —Sr | T Murrey | 63 | N. Sco. | 1832 | Tomkins | | | | 51 |
| 1 | —Sr | Pridham | 111 | Rncrn
Drp. 49 | 1843 | Brundrit | Runcrn | Liv. Coaster | 12 A 1 | 49 |
| 2 | —Sr
YM. 48 overpt I. B. | Whitefield | 131 | Brdprt | 1848 | A. Hunter | London | Lon. Medit. | 8 A 1 | 52 |
| 3 | —Joanna Sr
YM. 50 overpt I. B. | J. Davies | 118 | Crdign
lrp. 45 Sr | 1840 | Davies & C | Cardign | Liv. Medit. | 10 A 1 | 50 |
| 4 | —Jones Sr
I. B. | H Hughes | 50 | Abdvy | 1842 | Hughes & | Abryst. | Bar. | | 47 |
| 5 | —Joseph Sr
pt I. B. | T. Shean | 98 | Dngvn
O & R.P. | 1843 | Higgins & | Dngrvn | Wtf. Coastr | 6 A 1 | 4 |
| 6 | —Josephine
Sr
I. B. | W. Hicks | 61 | Wadbr
len. 51 | 1842 | E Norway | P'dstow | Pad Coaster
Rest. 51— | 7 A 1 | 5 53 |
| 7 | —Lawson Sw
YM. 1m. 52 | G. Styles | 271 | Sndrld
Srprs 53 | 1845 | H Lawson | Shields | Npt. Medit. | 8 A 1 | 9 53 |
| 8 | —Lewis Sr
I. B. | T. Lewis | 65 | Abryst | 1843 | M. Lewis | Abryst. | Abs Coaster | 12 A 1 | 49 |
| 9 | —Lloyd Sr
I. B. | D. Lloyd | 67 | Abryst | 1852 | J. Lloyd | Abryst. | Shl. Coaster | 12 A 1 | 53 |
| 550 | —Sr
I. B. | I. Lloyd | 69 | Pt Mdc
Drp. 54 | 1852 | Lloyd & C. | Pt Mdc. | Har Coaster | 10 A 1 | 1 |

| No. | Ships. | Masters. | Tons | BUILD. | | Owners. | Port belonging to. | Destined Voyage. | Classification. | |
|-----|-------------------------------|------------|------|---------|-------|------------|--------------------|------------------|---------------------------|------------------------------|
| | | | | Where. | When. | | | | No. Years first assigned. | Character for Hull & Stores. |
| 551 | Mary Louisa
Bk r. & YM 50 | W. Flett | 340 | Sndrld | 1850 | G. Avery | NShilds | Sld. | 9 A 1 | 50 |
| 2 | Lyon Bk
r. & YM. 50 | T. Orfeur | 237 | Petrhd | 1836 | Trapp & C. | London | Lon. Cadiz | 8 — | C. 3 52 |
| 3 | Mac Bg
Z. 531. B. | M'Donnll | 210 | N Scot. | 1852 | W Coppin | Londry | Ldy W. Inds | 4 A 1 | 53 |
| 4 | M'Kenzie
Sr pt I. B. | M'Kenzie | 104 | Strnwy | 1841 | A. M'Iver | St'rnwy | Cly. Coaster | 4 A 1 | 53 |
| 5 | Marsden
Bk Ym 57 | Einlayson | 185 | Livrp'l | 1838 | Einlayson | Liverp'l | 1850 | 9 A 1 | 4. 10. 25 |
| 6 | Matthew
Bk YM. 49 | T. Wilbun | 330 | Sndrld | 1848 | Matthew | Sndrld | Dub Odessa | 8 A 1 | 52 |
| 7 | Matthews
Bn YM. 54 over | J. Heard | 167 | Apldr | 1854 | Edwards | Bristol | Bid. R. Gnd. | 10 A 1 | 3 |
| 8 | Miller Bk
r. & YM. 52 over | H. Hobbs | 250 | Hull | 1843 | Wheeler | Cork | Crk. W Inds | 8 A 1 | 3 53 |
| 9 | Mitcheson
Sw | T Harris'n | 267 | Sndrld | 1836 | Harrison | Whitby | Sld. Hmbro | 8 A 1 | 26 |
| 560 | Montague
Bk YM. 52 c. f. | J. Barclay | 329 | Ipsw'h | 1849 | Shepherd | London | | 13 A 1 | 3 |
| 1 | Muir Bk
r. & YM. 53 | Crawford | 332 | Shi'lds | 1839 | R. Girvin | Liverp'l | Liv. Mntral. | 10 A 1 | 12 20 |
| 2 | Nixon Bk
r. & YM. 53 | R. Winter | 319 | Sndrld | 1840 | Brice & Co | Liverp'l | Liv. Arica | 10 A 1 | 53 |
| 3 | Ogle Sr
pt I. B. | T. Ogle | 152 | Nwctl | 1848 | Ogle & Co. | Nwctle | Nwc France | 7 A 1 | 51 |
| 4 | Pester Sr
pt I. B. | J. Gurnett | 83 | Cardiff | 1825 | Gurnett & | Llan'ly | Lly. Coaster | — A 1 | 1 |
| 5 | Queen of
Scots Bk YM. 53 | E Graham | 245 | Sndrld | 1843 | Fairfield | Liverp'l | Liv. Prmb | 8 A 1 | 53 |
| 6 | Ray Bk
YM. 52 | | 272 | Wrktn | 1839 | J. M'Neil | Liverp'l | Liv. | 12 A 1 | 4 52 |
| 7 | Reyn'lds Sr
I. B. | R. Ellis | 67 | Nevin | 1846 | Jones & Co | Pwlheli | Bms. Londn | 11 A 1 | 1. 3 |
| 8 | Ridley Bk
YM. — pt 52 | I Stephens | 411 | Sndrld | 1851 | Carr & Co. | Nwctle | Lon. Bomby | 8 A 1 | 46 |
| 9 | Rodgers Sr
pt I. B. | J. Swayne | 56 | Bchvn | 1849 | Swayne & | Invktn | Liv. Coaster | 8 A 1 | 9 |
| 570 | Rowe Sw
YM. 51 over | G. Brown | 251 | Sndrld | 1839 | Wingrave | NShilds | Liv. Rio Jan | 7 A 1 | 5 51 |
| 1 | Russell Bg
YM. 50 | R Duncan | 212 | LmrcK | 1842 | Borrie & C | Dundee | Dun. Austrl | 12 A 1 | 22 |
| 2 | Seton Bk
r. & YM. 52 | T. Howe | 422 | Queb'c | 1846 | Redway & | Exeter | Brs. Austral | 4 A 1 | 53 |
| | Sharp Bk
pts. & ptd. 48 | W. Martin | 328 | Grnc'k | 1833 | Marshall | Grli'stn | Npt. Queb'c | C. 2 | 2 |
| | Shepherd S
YM. & ptd. 52 | Rapson | 550 | Sndrld | 1848 | Shepherd | London | Lon. China | 10 A 1 | 53 |
| 575 | Smith Sr
YM. 53 | J. Wise | 125 | Brwck | 1853 | O'Halloran | Glasg'w | Bwk. Austrl | 8 A 1 | 53 |

M

| No. | Ships. | Masters. | Tons. | BUILD. | | Owners. | Port belonging to. | Destined Voyage. | Classification. | | |
|-----|-----------------------------------|-------------|-------|-----------|-------|----------------------------|-----------------------------|-------------------------|----------------------------|------------------------------------|----|
| | | | | Where. | When. | | | | No. Years
rst assigned. | Character
for
Hull & Stores. | |
| 576 | Mary Sophia
Bk F. & Y.M. 49 | J. Fleming | 265 | Seahm | 1841 | DFleming | SndrInd | Brs Quebec | 8 | E1 | 18 |
| 7 | — Sparks S
Y.M. 54 | Bannatyne | 469 | Wrktn | 1845 | Bushby & | Wrktn | Lon. China | 12 | A 1 | 5 |
| 8 | — Spencer S
Y.M. 53.c.f. | Fisher | 429 | Whtrn | 1847 | Boadle & c | Whtrn | Liv. | 13 | A 1 | 53 |
| 9 | — Sproat Bn
I. B. | J. Aitkin | 145 | M'rypt | 1853 | Sproat & C | Kkcdbt | Mpt Liverpl | 9 | A 1 | 53 |
| 580 | — Stewart Bg | A. Davis | 216 | N Brns | 1841 | Baird & Co | <i>Derry</i>
London | <i>SS 51-44</i>
Lon. | 9 | A 1 | 10 |
| 1 | — Bk
Y.M. & pr. 51 | J Bullman | 339 | Sndrld | 1847 | W Linds'y | London | Lon. | 9 | A 1 | 13 |
| 2 | — Sr
Y.M. 46 overpt I. | Williams | 100 | Pnznc | 1846 | Stewart | Penznc | Pnz. Medit. | 11 | A 1 | 5 |
| 3 | — Stoddart S
Y.M. & pr. 53 | W Kewl'y | 411 | M'rypt | 1843 | Cuthbert | Liverpl | Liv. Austral | 12 | A 1 | 53 |
| 4 | — Stuart Bn
Y.M. 50 pt 53 | Pinkham | 205 | Cardiff | 1840 | Bird & Co. | Cardiff | Liv. | 12 | A 1 | 4 |
| 5 | — Sweet Bn | G. Sweet | 100 | Yrmth | 1836 | Sweet & C. | | Cont. 52— | 4 | | 53 |
| 6 | — Taylor Sr
I. B. | W. Barry | 64 | Cork | 1851 | J. Taylor | Cork | Crk. Coaster | 4 | A 1 | 51 |
| 7 | — Bg
Y.M. 48 | Callender | 148 | Gls'w | 1848 | Callender | Gngmh | Cly. | 6 | A 1 | 51 |
| 8 | — Watkins Sr
Y.M. 52 overpt I. | J. Williams | 130 | Nevin | 1850 | Jones & Co | Pwllhli | Lon. Medit. | 12 | A 1 | 10 |
| 9 | — Welch Bn
Y.M. 49 overpt I. | M. Welch | 137 | L'nly | 1846 | M. Welch | <i>St. J. Bay</i>
Lanely | Lon. Medit. | 8 | A 1 | 10 |
| 590 | — Wilson Bg
Z. 501. B. | | 185 | P. E. Isl | 1849 | Johnson | Liverpl | Lon. N. S. W | 4 | E 1 | 52 |
| 1 | — Winch Bg
F. & Y.M. 53 overpt | D Doh'rtly | 252 | Pwllhli | 1844 | Baines & C | Liverpl | Liv. Lima | 12 | A 1 | 53 |
| 2 | — Woods Bk
Y.M. 53 | Bartlett | 361 | Liv' rpl | 1846 | Bartlett & | Liverpl | Liv. Islay | 12 | A 1 | 4 |
| 3 | — Worrall Bk
Y.M. 53 | W. Reed | 228 | N'wprt | 1836 | Gardner & | Liverpl | Liv. Austral | 11 | A 1 | 7 |
| 4 | — Wylie Bg | R. Wylie | 130 | Kincar | 1837 | Wylie & C. | Kncrdn | Lth. | 9 | E 1 | 4 |
| 5 | — Young Sw
F. & Y.M. 52 | T. Knox | 285 | Sh' lds | 1832 | M. Young | Shields | Shl. Medit. | 8 | A 1 | 52 |
| 6 | — & Agnes Sw
I. B. | W. Baxter | 203 | Sndrld | 1842 | W. Baxter | Whitby | Hpl. Coaster | 8 | E 1 | 26 |
| 7 | — & Ann Bk
Y.M. 52 | | 238 | Abrdn | 1838 | <i>F. Gunnell</i>
Portm | | Hpl. Conts 50 | 12 | A 1 | 8 |
| 8 | — Sw
I. B. | J. Noble | 232 | Sndrld | 1838 | Noble | Seah'm | Lon. Seahm | 7 | E 1 | 52 |
| 9 | — & Caroline
Sw F. & Z. Im. 53 | Nicholson | 233 | Sndrld | 1846 | Colville | Nwcastle | Shl. Medit | 8 | A 1 | 23 |
| 600 | — & Dorothy
Sw | G. Hall | 155 | Nwcastl | 1840 | J. Spence | | <i>Conts 54-3</i> | 5 | | 58 |

| No. | Ships. | Masters. | Tons | BUILD. | | Owners. | Port belonging to. | Destined Voyage. | Classification. | |
|-----|------------------------------------|----------------------|------|-----------------|-------|-----------------------|--------------------|------------------|---------------------------|------------------------------|
| | | | | Where. | When. | | | | No. Years first assigned. | Character for Hull & Stores. |
| 601 | Mary & Elizabeth Sp | O. Jones | 49 | Wales | 1826 | Jones & Co | | | | 51 |
| 2 | — & Ellen Sw r. & Z. 53 pt. I. B. | W. Essens | 303 | Sndrld | 1849 | E. Oliver | N Shlds | Shl. Spain | 8 A | 1 |
| 3 | — Sr I. B. | R. Jenkins | 316 | | | | | | | 53 |
| 3 | — Sr I. B. | R. Jenkins | 54 | Lrry B. O. & E. | 1842 | E. James | Abryst | Abs Coaster | 4 | Æ 1 |
| 4 | — & Emily Bg pt. I. B. | J. Foster | 217 | Mdlsb | 1853 | Horsley & | Hart pl | Stk. Baltic | 9 A | 1 |
| 5 | — & Jane Bg Y.M. 51 over pt. I. B. | R. Allen | 214 | Sndrld | 1851 | Barkes & c | Sndrld | Sld. Galatz | 7 A | 1 |
| 6 | — Sr I. B. | C. Earl | 96 | Sndrld | 1847 | Fenwicks | Sndrld | Sld. Coaster | 6 A | 1 |
| 7 | — & Rose Sr I. B. | D. Scott | 92 | Dndee | 1837 | J. Horsbg | Dundee | Dun. | 6 | Æ 1 |
| 8 | — & Sarah Sw I. B. | G. Thomsn | 197 | Sndrld | 1845 | Wilkins'n | Sndrld | Sld. Bordz | 7 A | 1 |
| 9 | Marys Sw pt. I. B. | Anderson | 189 | Dndee | 1849 | Morrison | Dundee | Dun. Baltic | 9 A | 1 |
| 610 | — Sr I. B. | J. Camsell | 141 | Selby | 1839 | Audus & C | | | | 50 |
| 1 | — Bk <i>Y.M. 54</i> | T. Grab'r | 344 | Hull | 1851 | Liversidge | Hull | Hull | 10 A | 1 |
| 2 | — Sr I. B. | J. Johnson | 90 | P.E. Isl | 1847 | Johnson & | Swans'a | Sws. Coast'r | 4 | Æ 1 |
| 3 | — Sw pt. I. B. | T. Leslie | 186 | Arbrth | 1838 | Leslie & C | Arbr'th | Dun. Baltic | 7 | Æ 1 |
| 4 | — Sr | Murphy | 84 | Strnr'r | 1828 | Boyle & C. | Dnghde | Liv. Coaster | — | Æ 1 |
| 5 | — Sw | R. Thomsn | 323 | Sndrld | 1804 | Burrell & c | Liverpl | Liv. N Amer | — | Æ 1 |
| 6 | ptr. & d. 34 pt. 48 | N. Weir | 53 | Dmbtn | 1844 | Campbell | | | | 53 |
| 7 | — Sw I. B. | G. Wilson | 262 | Sndrld | 1839 | Pawsons | Sndrld | Sld. Coaster | 8 | Æ 1 |
| 8 | — Bg | I. Wilson | 210 | Dndee | 1838 | Tindall & | Whitby | Wtb. Collier | 9 | Æ 1 |
| 9 | — Bg | A. Winter | 185 | Sndrld | 1840 | Clark & C. | | | | 3 |
| 620 | — & Ann Sr | J. Muras | 98 | Lmkln | 1831 | Gibb & Co | | | | 51 |
| 1 | — & Anns Sw pt. I. B. | T. Cowans | 167 | Blyth | 1842 | Gibson & c | Blyth | Bly. Baltic | 8 | Æ 1 |
| 2 | Masaniello Bk <i>Y.M. 54</i> | W. Corbin | 392 | Sndrld | 1851 | Huntley | Sndrld | Sld. | 8 A | 1 |
| 3 | — Bg I. B. | Gorley | 122 | Belfast | 1813 | Gorley | Marypt | Mpt. Coastr | — | Æ 1 |
| 4 | Matanzas Bg Z. 53 pt. I. B. | Edington | 197 | Leith | 1853 | R. Innes | Leith | Lth. Mtznas | 6 A | 1 |
| 625 | — Bk Y.M. 51 | N. Natras | 343 | Sndrld | 1851 | Thomps'n | Sndrld | Sld. Medit. | 8 A | 1 |

M

| No. | Ships. | Masters. | Tons | BUILD. | | Owners. | Port belonging to. | Destined Voyage. | Classification. | |
|-----|--------------------------------------|-------------------|--------------|---------------------------|------------------|------------------|--------------------|------------------------------|-------------------------|------------------------------|
| | | | | Where. | When. | | | | No. Yrs first assigned. | Character for Hull & Stores. |
| 626 | Matchless Sr
YM. 49 overvp | Hannafrd
t. B. | 87 | Scilly
pts Klsn | 1839
52 | R. Sherris | Scilly | Sil. Cardiff
S.S. 52 | 7 | Æ1
4 |
| 7 | — Sr | RDuggua | 104 | Plymh | 1827 | RDuggua | Fowey | NwcMedit.
Rest. 44— | 10 | Æ1
6 5 |
| 8 | Mathildis Sr
I. B. | J. James. | 126 | N. Quy
pts n. 47 | 1842
Srprs 52 | Phillips & | Cardign | Npt Coaster
Cont. 52— | 10 | Æ1
3 52 |
| 9 | Matilda Bg
YM. 52 overvp t. B. | E. Blake | 145 | Plymh
len. 52 | 1842 | Hill & Son | Plym'th | Ply. Medit.
Rest. 52— | 7 | Æ1
5 52 |
| 630 | — Bk | C. Butler | 324 | Belfast
pts Klsn | 1846 | Martin & Belfast | Belfast | Cly. Mauriit | 9 | Æ1
51 |
| 1 | — Sr | J. Collis | 124 | Digby
B. S. & Hk D | 1849 | J. Lynam | Dublin | Dub Nwflnd
S.S. 49 | 4 | Æ1
51 |
| 2 | — Bg | A. Hicks | 230 | Bristol | 1850 | C. Hill | Bristol | Brs. W. Inds | 12 | Æ1
50 |
| 3 | — Bk | A. Kelt | 214 | Isl. Mn
pt n. 49 | 1831 | D Stewart | Dundee | Lon Californ
S.S. 51 | — | Æ1
53 |
| 4 | — Bg | J Mitchell | 101 | N. Sco. | 1843 | Philips & | Belfast | Cly. Coaster
S.S. 52—4yrs | 4 | Æ1
8.21 |
| 5 | — S | A. Munro | 136 | Banff
O. & Lh | 1854 | J. Calder | Fndhrn | Bnf. Coaster | 7 | Æ1
5 |
| 6 | — Sw | Stubbs | 143 | Hull
nw. 37 S | 1819 | Hawkeye | Sndrlnd | Sld. London | — | Æ1
2 |
| 7 | — Bk | Wattenbach | 318 | Chestr | 1835 | Rother'm | Liverp'l | Liv. Austrl
Rest. 47— | 11 | Æ1
7 53 |
| 8 | — Luckie Bk | B Storrier | 275 | Sndrlnd
Srprs 53 | 1834 | HRodrick | London | Lon. W. Inds
S.S. 53 | 10 | Æ1
53 |
| 9 | — McColl Sk | Campbell | 31 | Gls'w | 1846 | J. McColl | Glasg'w | Cly. Coaster | 8 | Æ1
52 |
| 40 | — Wattenb'ch
S | J. Clare | 1300
1058 | Jersey | 1853 | Melhuish | Liverp'l | Jer. | 10 | Æ1
53 |
| 1 | Matoaka S | H. Oliver | 1323 | N Brns
Tam. & B. | 1853 | Power & c. | Liverp'l | Liv. Austral | 7 | Æ1
1 |
| 2 | Matrona Sw | J. Wilson | 287 | Sndrlnd | 1849 | L. Wilson | Sndrlnd | Sld. Medit. | 8 | Æ1
53 |
| 3 | Matth'w King
Bn YM. & ptr. 47 | | 173 | N Brns
Srprs 49 | 1839 | | | Liv.
S.S. 49—4Yrs | 4 | —
C. 1 52 |
| 4 | Mattos Pri-
meiro Bg r & s 53 | de Camp's | 264 | Oporto | 1852 | J. de Mattos | Oporto | Lon. Oporto | 7 | Æ1
53 |
| 5 | Mattos 3rd Bg
s. 54 YM. 54 overvp | deStAnna | 184 | Oporto | 1853 | DeMattos | Oporto | Lth. Bahia | 5 | Æ1
2 |
| 6 | Maude Bk | J Hedwth | 412 | Shi'lds | 1852 | Mddle Dk | Nwcstl | Shl. Calcut | 10 | Æ1
52 |
| 7 | — Bg | C. Searle | 208 | Shi'lds | 1850 | Mddle Dk | Shields | Shl. Galatz | 8 | Æ1
50 |
| 8 | Mauney Bg | Saunders | 186 | Chestr | 1826 | Heward & | | | | 51 |
| 9 | Mauritius Bk
r. & YM. 49 overvp | J. Foster | 329 | Sndrlnd
pts Klsn & Srp | 1840 | Cumming | Nwcstl | Nwc. Medit | 9 | Æ1
C. 3 53 |
| 650 | Maxim Bk | ACr'mbie | 201 | Kincar | 1840 | Watt & Co | Kirkby | Lth. Mntral.
S.S. 33 | 9 | Æ1
C. 3 33 |

| No. | Ships. | Masters. | Tons. | BUILD. | | Owners. | Port belonging to. | Destined Voyage. | Classification. | |
|-----|------------------------------|------------------------|-------|--------------------------------|-------|--------------|--------------------|------------------------------|---------------------------|------------------------------|
| | | | | Where. | When. | | | | No. Years first assigned. | Character for Hull & Stores. |
| 651 | Maxwell Sw
f.&YM.lm.52 | R. Mills | 299 | Sndrld
pts K15 ² | 1849 | J. Dryden | N.Shlds | Shl. Medit. | 8 | A 1
52 |
| 2 | May Bn
YM.50c.f. | H. Millard | 233 | Livrp'l | 1848 | Wilson & c | Livrp'l | Liv. BAyres | 13 | A 1
50 |
| 3 | — Queen Sr
pt I. B. | G. Cormack | 75 | Petrhd
pt O.M. | 1852 | Craig & Co | Peterhd | Nwc Coast'r | 4 | A 1
53 |
| 4 | — Bk
f.&YM.53 | P. Sayers | 355 | Sndrld | 1847 | Chodwick | London | Lon. Hbt Tn | 10 | A 1
53 |
| 5 | — Bk
f.&YM.54 | JTregoning
I. B. | 357 | Nwctwl
Srprs 53 | 1849 | Brice & Co | Livrp'l | Liv. Bahia | 8 | A 1
2 |
| 6 | Mayborough Sw
f.&Z.53 | R. Bains | 247 | Sndrld | 1840 | Dryden & | N Shlds | Bly. Cadiz
Rest.53— | 9 | A 1
6 53 |
| 7 | Mayflower Sr | W. Batt | 91 | Lyme
nd.43Sr | 1826 | Marwood | Livrp'l | Tps.Coaster | 12 | Æ 1
3 |
| 8 | — Sr | G. Elliott | 113 | Plymh
lrp.39& | 1819 | Tyre & Co. | Brixhm | Cff.Teneriff | — | Æ 1
3 |
| 9 | — Sw
I. B. | S. Kemp | 123 | Blyth
nd.&lrp. | 1815 | Kemp & C. | Lynn | Bly.Coaster | — | Æ 1
53 |
| 660 | — Bg
Z.53pt I.B. | N Brns | 247 | N Brns
Srprs 51
&53 | 1841 | Hick & Co. | Scarbro | Scr. W.Inds
S. S.53—5 Yrs | 5 | Æ 1
53 |
| 1 | — Bk | J. Marshall | 326 | Sndrld | 1834 | H Barrick | | | | |
| 2 | — Bg
pt I. B. | Pearce | 171 | Hrngt
nd.&lrp.53 | 1813 | Pearce & c | Whv'n | WhnQueb'c | — | Æ 1
53 |
| 3 | Mayor Sw
I. B. | J Atkinsn | 238 | Sndrld | 1840 | Merrym'n | Sndrld | Sld. | 6 | Æ 1
53 |
| 4 | Maypo Bg
f.&YM.52 | Thomps'n | 174 | Whv'n
lrp.38 D | 1829 | Thomps'n | Livrp'l | Lon Austral
8.8.49 | 11 | Æ 1
53 |
| 5 | Mayville Sr
f.&YM.54 | DRamsay | 105 | Leith
Drp.51 | 1847 | Mitchell & | Leith | Lth. Medit. | 7 | A 1
51 |
| 6 | Mazurka Sw
f.&YM.54 | D. Hill | 250 | Stcktn | 1847 | Gr'y & Cay | Dundee | Dun.Medit. | 8 | A 1
1 |
| 7 | Mead Sw
f.&Z.52pt I. B. | Weighill | 198 | Sndrld
Drp.50 | 1847 | Corner & c | Whitby | Lon. Medit. | 8 | A 1
52 |
| 8 | Meander Bk
YM.52 | S.Fowler | 376 | Sndrld | 1850 | T.A.Carr | London | Lon. Lncstn | 12 | A 1
53 |
| 9 | Meanwell Sw
YM.pt50pt53ov | J.Cowans
erpt I. B. | 316 | Sndrld
Drp.53 | 1850 | Kelso & C. | N.Shlds | Wtf. Medit. | 8 | A 1
53 |
| 670 | Mecca Bg | C. Hall | 251 | Mirmc
266 | 1841 | Campbell | | | | 51 |
| 1 | Mechanic Sr | Cannall | 81 | St And | 1846 | Cannall & | | | | 51 |
| 2 | — Bk
F.L.Z.52 | J. Rogers | 401 | N Brns | 1836 | J. Young | Shlds | 552-44 | Æ 1 | 8 |
| 3 | Mechens Bg
Z.52pt I. B. | B.Haslett | 238 | LHmp | 1848 | Mechen & | Shorhm | Shm.Galatz | 12 | A 1
52 |
| 4 | Medea Sr
YM.53 | Broad | 199 | Yrmth
802 | 1847 | J. Schilizzi | Livrp'l | Yar. Medit. | 12 | A 1
53 |
| 675 | — Bk
I. B. | W. Michalis | 330 | Stettin
O.&A. | 1841 | A.Haase | Stettin | Car. Queb'c | — | Æ 1
53 |

| No. | Ships. | Masters. | Tons. | BUILD. | | Owners. | Port belonging to. | Destined Voyage. | Classification. | |
|-----|-----------------------------------|--------------------------|-------|---------|-------|-------------|--------------------|------------------|---------------------------|------------------------------|
| | | | | Where. | When. | | | | No. Years first assigned. | Character for Hull & Stores. |
| ✠1 | Melbourne
Bk F. & Y.M. 530 | Robertson
verpt I. B. | 335 | Dndee | 1853 | R. Tosh | Dundee | Dun Austrl. | 7 A 1 | 53 |
| 702 | Meldon Bg
ptd. 50 F. & Z. 52 | J. Hume | 228 | Nwcstl | 1833 | P Webst'r | Shields | Nwc. Medit. | 9 A 1 | 4 |
| 3 | Melea Sw
pt I. B. | H. Loyde | 289 | Memel | 1841 | F. Beyme | Memel | Dun Nwcstl | 7 A 1 | 1 |
| 4 | Melina Sr | J Pinkh'm | 75 | Plymh | 1852 | J. Soper | Plym'th | Ply. France | 12 A 1 | 52 |
| 5 | Melissa S | J Cochran | 652 | Queb'c | 1843 | Cuthbert | Grenc'k | Cly. Quebec | 5 A 1 | 4 |
| 6 | Melody Bk
Y.M. 53 | J. Beer | 253 | Brdprt | 1845 | Haycraft | Plym'th | Brs. S. Amer | 9 A 1 | 5 |
| 7 | Melona Sw
F 42 55 | FOverm'n | 249 | Sndrld | 1835 | Smallman | Shields | Shl. London | 7 A 1 | 21 |
| 8 | Melpomene
Bk F. & Y.M. 53 | Laurens'n | 347 | Sndrld | 1852 | C. Palmer | London | Lon. Austrl. | 8 A 1 | 53 |
| ✠9 | Memento Sr
Y.M. Im. 54 over | J. Fish
pt I. B. | 138 | Drtmh | 1854 | Brooking | London | Drt. London | 10 A 1 | 1 |
| 710 | Memnon Sw
d. pt 30 pt 43 pt 49 | THodgs'n
pt I. B. | 245 | Nwcstl | 1825 | T. Usher | Shields | Shl London | — A 1 | 22 |
| 1 | Menai Packet
Sr pt I. B. | S. Jones | 48 | Ptmdc | 1838 | Jones & C. | Crnrvn | Liv. Coaster | 12 A 1 | 4 |
| 2 | Menam Bk
Y.M. 54 f. | P. Maxt'n | 415 | Dmbrt | 1847 | P. Maxton | Grenc'k | Cly. Singapr | 13 A 1 | 3 |
| 3 | Mencius S
Y.M. 53 c. f. | Penrice | 463 | Isl. Mn | 1848 | Atkin & C. | Liverp'l | Liv. Sh'nhae | 13 A 1 | 53 |
| 4 | Menaja Bk
I. B. | G. Cahill | 358 | N. Brns | 1853 | Allen & C. | Wxford | Lim. NYrk | 7 A 1 | 52 |
| 5 | Mentor Sw
pt I. B. | J. Forster | 219 | Shi'lds | 1813 | Taylor & C | Hartley | Bly. London | — A 1 | 53 |
| 6 | — Sr
pt I. B. | WJacks'n | 133 | Hull | 1842 | J. Sissons | Hull | Hul. Baitic | 9 A 1 | 53 |
| 7 | — Sr
pt I. B. | D. Leslie | 144 | Arbrth | 1835 | D. Leslie | Arbroth | Arb. Baltic | 7 A 1 | 23 |
| 8 | — Sr
Y.M. 50 | J. Pallot | 102 | Jersey | 1850 | Deslandes | Jersey | Jer. | 8 A 1 | 50 |
| 9 | Menzies S
F. & Y.M. 53 C. T. | R. Wilson | 448 | Whtvn | 1845 | Jones & Co | Liverp'l | Liv. China | 13 A 1 | 53 |
| 720 | Mercator S
Y.M. 52 c. f. | Smith | 718 | Sndrld | 1852 | Harrison | London | Sld. Calcut. | 13 A 1 | 52 |
| 1 | Mercedes S
F. & Y.M. 54 | A. Loff | 611 | N Yrk | 1841 | Alvaz & C | Valprso | Lon Sndw I. | — A 1 | 4 |
| 2 | Merchant Bg | Chambers | 164 | Scrbro | 1827 | Crozier | London | Lon. Collier | — E 1 | 43 |
| 3 | — Bg | H. Hill | 110 | Stcktn | 1807 | Hill | Scarbro | Ser. Collier | — E 1 | 50 |
| 4 | — Bg
Y.M. 53 over pt I. B. | J. Luke | 255 | Chlstn | 1844 | A. Luke | Fowey | Ply. S Amer. | 12 A 1 | 53 |
| 725 | — Sw
I. B. | H. Simm | 234 | Stcktn | 1839 | Clarke & c. | Newcstl | Nwc. Londn | 7 A 1 | 53 |

M

| No. | Ships. | Masters. | Tons. | BUILD. | | Owners. | Port belonging to. | Destined Voyage. | Classification. | |
|-----|---|------------|-------|----------------------|----------------|-------------|--------------------|----------------------|---------------------------|------------------------------|
| | | | | Where. | When. | | | | No. Years first assigned. | Character for Hull & Stores. |
| 726 | Merchant Sw
F. & Z. 53I. B. | A. Swan | 294 | Sndrld
ptsnd.50 | 1835
lrp.53 | JTrowsdale | Stocktn | Nwc.Medit.
S.S.53 | 7 | AEI 15 |
| 7 | —
Sr | G. Youngs | 138 | Grnc'k | 1849 | Hunter & | London | Cly.St.Dom | 8 | AI 14 |
| 8 | Merchantman
S Y.M. 49 overp
f. & Y.M. 54 f. | J. Grey | 926 | Sndrld | 1852 | Somes, Br | London | Lon.Bmbay | 13 | A 1 25 |
| 9 | Mercia
S
Y.M. 53c. f. | S Robb | 567 | Sndrld | 1850 | Prowse & | Liverp'l | Lon. | 13 | A 1 |
| 730 | Mercury Sw
Z. Im. 51 I. B. | Cockerill | 193 | Sndrld | 1847 | Pound'r & | Sndrld | Sld. London | 7 | A 1 |
| 1 | —
Sr | W. Owens | 61 | Abryst
len. & lrp | 1813
42nd. | M. Lewis | Abryst. | Abs Coaster | — | AEI 3 |
| 2 | —
Bg | J. Peters | 153 | Dundee
K140n | 1825
d. 488 | J. Peters | Arbr'th | Dun. Medit | — | AEI 22 |
| 3 | —
Bg | Reid | 241 | St. Jhn | 1849 | Percy & C. | Liverp'l | Liv. Califrn | 4 | AEI 1 |
| 4 | —
Sr | R Symons | 172 | Drtmh | 1849 | Vincent & | Drtmth | Cly. Demer | 9 | A 1 |
| 5 | —
Sr | G. Watt | 175 | Abrdn | 1842 | Elsmie & c | Aberdn | Lon. C.G.H | — | A 1 3 |
| 6 | Mercutio Bk
Y.M. 56 | J Millican | 234 | Mrypt | 1845 | J. M'Neil | Maryp't | Liv. StMrth | 12 | A 1 20 |
| 7 | Mercy Bk
F. & Y.M. 52 | Harvey | 393 | Halifax | 1847 | Millett & c | Pnznce | Cly. Belize | 4 | AEI 11 |
| 8 | Meridian Sk
I. B. | J. Steel | 45 | Ptsm'h
ptOM. | 1849 | J. Fry | Ptsm'th | Pts. | 6 | A 1 |
| 9 | Merion Lass
Sk
I. B. | R. Lewis | 52 | Abdvy | 1853 | Lewis & C. | Abrdvy | Abs Coaster | 9 | A 1 |
| 740 | Merlin
F. & Y.M. 55 overp | C Laverty | 937 | St. Jhn | 1851 | Magee & C | Liverp'l | Liv. N.Orlns | 6 | A 1 21 |
| 1 | —
Sw | R. Tindle | 194 | Sndrld | 1848 | Potts & Co | Sndrld | Sld. London | 8 | A 1 4 |
| 2 | Mermaid Bk
F. & d. 49 Y.M. 53p | Anderson | 473 | Calcut
Tlrp | 1817
32nTsd | Chapman | London | Lon. Austrl. | — | AEI 53 |
| 3 | —
S | E. Devey | 1321 | St. Jhn | 1853 | Pilkingt'n | Liverp'l | Liv. Austral | 7 | A 1 18 |
| 4 | —
Bg | D. Leslie | 215 | M'ntrs | 1844 | J. Gibson | | | | 4 |
| 5 | —
S | M' Millen | 489 | N Brns | 1852 | Stuart & C | Liverp'l | Liv. Africa | 5 | A 1 |
| 6 | —
Sr | I. Ogier | 159 | Grns'y | 1840 | Mauger & | G'rnsney | GnsPrnmbe | 9 | AEI 1 |
| 7 | —
Sr | Pepperall | 176 | Drtmh | 1840 | Follett & C | Drtmth | Drt. | 12 | A 1 |
| 8 | —
S | J. Good | 632 | Nwctl | 1854 | Beckwith | Nwctl | Nwc. Austrl | 9 | A 1 |
| 9 | —
S | A Shewan | 699 | Sndrld | 1853 | J. Willis | London | Lon. | 13 | A 1 |
| 750 | Mersey Bk
F. & Z. 53I. B. | P. Craig | 233 | N. Sco.
Drp. 52 | 1847 | J. Kincaid | Leith | Lth. London | 4 | AEI 1 |

| No. | Ships. | Masters. | Tons. | BUILD. | | Owners. | Port belonging to. | Destined Voyage. | Classification. | |
|-----|-------------------------------|---------------------|-------|------------------------|-------|----------------------------|--------------------|----------------------------------|---------------------------|------------------------------|
| | | | | Where. | When. | | | | No. Years first assigned. | Character for Hull & Stores. |
| 751 | Mersey S
F.&YM.53overp | W. Edey
tI. B. | 328 | N Brns
Hh B & | 1850 | Bennett &
O. w. pts. 52 | London | Lon. Austr'l | 6 A 1 | |
| 2 | — Sr | A.M'Neill | 217 | Drtmh | 1839 | M'Arthur | Glasg'w | Cly. Liverpl
Cont. 51— | 12 A 1 | 20 |
| 3 | — Sr | P. Mill | 208 | Srprs 52 | &54 | P. Mill | Arbroth | Arb.
S.S.53 | 4 2
7 A 1 | 53 |
| 4 | — Bk | J. Owen | 327 | Drp. 51
Livrp'l | 1824 | Hatton & C | | | | 52 |
| 5 | — Bk
Z.53ptI. B. | | 607 | N. Sco | 1851 | Schwabe | Liverp'l | Liv. | 4 A 1 | 53 |
| 6 | Merthyr Pac-
ket Sk | D Thomas | 56 | S. B. &
Hk
Bdgwr | 1808 | Pritchard | | | | 51 |
| 7 | Messenger Bn
Z.53 | E.J. Faller | 155 | Jersey | 1841 | J. Brayn | Jersey | Jer. Austral
S.S.53 | 7 A 1 | 53 |
| 8 | — Bk | AGreersn | 590 | Mrmci | 1840 | Scott & Co | Glasg'w | Cly. Quebec
S.S.55—4Yrs C. 1 | 4 E 1 | 20 |
| 9 | — Sr | J. Lewis | 99 | Abryst | 1841 | Lewis & C. | Abryst | AbsCoaster
Cont. 51— | 12 A 1 | 3 |
| 760 | — Sr | M'Lean | 168 | Abdr'n | 1839 | Catto & Co | Aberdn | Abn. Medit
Rest. 54— | 9 A 1 | 4 |
| 1 | — Bg
ptZ.49 | P. Park | 232 | Jersey | 1830 | Gallon & C | S Shields | Shl. London | — E 1 | 20 |
| 2 | — Sw | R. Walker | 300 | lrp. 40 Sr
Sndrld | 1846 | T. Coxon | N Shids | Npt. Medit. | 8 A 1 | 53 |
| 3 | Meta Sw
F.&YM.52pt540 | J Fordyce | 232 | ptn K1 &
Sndrld | 1849 | J. Clay | Sndrld | Lim. Medit. | 8 A 1 | 4 |
| 4 | Meteor S
F.&YM.54overp | J Alexndr
tI. B. | 776 | Queb'c | 1853 | M'Arthur | Gren'ck | Cly. Austral | 7 A 1 | 25 |
| 5 | — S | D. Brown | 400 | Hull | 1825 | Harrison | Hull | Hul. Quebc
S.S.54 | — E 1 | 24 |
| 6 | — Bk
F.&s.51 | J. Brodie | 365 | lrp. 47 D
Sndrld | 1852 | Young & C | London | Lon. Pt. Phil | 8 A 1 | 9 |
| 7 | — Bk
YM.52 | H. Flynn | 311 | Grn'ck | 1853 | Stewart & | Gren'ck | Cly. W. Inds | 13 A 1 | 53 |
| 8 | — Bk
YM.53c.f. | RLambtn | 456 | Sndrld | 1854 | Scurfi'ld & | Sndrld | Lon. Austral | 10 A 1 | 3 |
| 9 | Metta Catha-
rina Bn | Johanns'n | 116 | Flnsbg | 1849 | Johanns'n | Flensbg | Lth Flensbg | 7 A 1 | 50 |
| 770 | Mexican Pac-
ket Bk F.&YM. | J. Hudson | 145 | Liv'rp'l | 1840 | Nicholson | Annan | Liv. R. Grnd
Rest. 52— | 8 A 1 | 11 |
| 1 | Miami Bg
Z.&ptr.53I. B. | J. Howard | 239 | N Brns | 1848 | Simpson | Lancstr | Liv. Austral
S.S.53—4Yrs C. 1 | 4 E 1 | 53 |
| 2 | Miaza Sw
ptI. B. | G. Milb'rn | 209 | Sndrld | 1850 | Milburns | Sndrld | SldSthmptn | 8 A 1 | 25 |
| 3 | Micmac S
YM.52c.f. | T. Auld | 525 | Grn'ck | 1850 | Kidston & | Glasg'w | Cly. Halifax | 13 A 1 | 5 |
| 4 | Mid-Yothian
Bk | J. Gibson | 414 | Sndrld | 1835 | J. Gibson | London | | 12 A 1 | 11-22 |
| 775 | Midas Sk
I. B. | R. Joel | 37 | Abdvy
O&P.p tOM. | 1848 | R Edwrds | Abdvy | Ldy. Coast'r | 6 A 1 | 52 |

M

| No. | Ships. | Masters. | Tons. | BUILD. | | Owners. | Port belonging to. | Destined Voyage. | Classification. | |
|-----|---|----------------------|------------|------------------|------------------------------|-----------------|--------------------|------------------|---------------------------|------------------------------|
| | | | | Where. | When. | | | | No. Years first assigned. | Character for Hull & Stores. |
| 776 | Midas Bk
r. & Y.M. 52c. f. | | 295 | Troon | 1853 | | Liverp'l | Cly. Brazils | 13 | A 1 |
| 7 | — Bk
r. & Y.M. 52overp | G. King | 714 | St. Jhn | 1850 | Oxley | Liverp'l | Liv. N Orlns | 4 | A 1 |
| 8 | — Sw | tI.B.
W. Leslie | 741
256 | P.Hk.B.
Dndee | & S.
1824 | J. Soot | | | | 51 |
| 9 | — Bk
<i>52YM52</i> | Sharp | 553 | P.E. Isl | 1847 | ADuncan | | | | 51 |
| 780 | Middlesbro' Sw | R. Monro | 247 | Sndrld | 1838 | Monro & C | <i>Liverp'l</i> | | <i>4</i> | <i>21</i> |
| 1 | Middleton S
r. & Y.M. 52over | M' Nulty | 868 | N Brns | 1851 | WRitchie | Leith | Liv. N. York | 6 | A 1 |
| 2 | — S
C. 50 | pt I.B.
W. Storie | 996
340 | O.Hk &
Hbt Tn | B. Dr p. 52
1850 | J. Watson | Hbt. Tn | Lon. Hbt Tn | 9 | A 1 |
| 3 | Mignon Sr
Y.M. 52c. f. | H. Harvey | 101 | Ipswch | 1850 | Glynn & C | Liverp'l | Lon. St. Mich | 13 | A 1 |
| 4 | Miles Barton S
r. & Y.M. & pts. 55ov | W. Kelly | 1034 | St. Jhn | 1853 | Beazley | Liverp'l | Liv. Austral | 7 | A 1 |
| 5 | Milford Bn | rept I.B.
Fryer | 963
114 | Hk.B.P
Lwrny | & O. w. ptr. & s. 53
1808 | | | | | 53 |
| 6 | — Packet Sk
pt I.B. | D Thomas | 59 | Milfrd | 1830 | Williams | Cardign | Car. Coaster | 10 | A 1 |
| 7 | Mill Bay Sr
Y.M. 42overpt I. | C. Benson | 66 | Plymh | 1833 | Hill & Son | Plymth | Ply. Medit. | 10 | A 1 |
| 8 | Milledgan S
Y.M. 53overpt I. | B. J. Richrds | 109 | Scilly | 1853 | Richrds & | Scilly | Sil. Nwflnd | 12 | A 1 |
| 9 | Millicent Sk
I.B. | P. James | 52 | Pdst'w | 1842 | James & C | Padst'w | Pad. Coaster | 12 | A 1 |
| 790 | Millman Bg
r. & Z. 53 | Barclay | 275 | N Brns | 1832 | J. Lemon | Belfast | Liv. | 5 | A 1 |
| 1 | Milo Sw
r. & Y.M. 48 | Dawson | 308 | Sndrld | 1849 | Dawson & | Sndrld | Sld. Amer. | 7 | A 1 |
| 2 | Miltiades S
ptd. 49r. & Y.M. 52 | Roberts'n | 674 | Queb'c | 1843 | J. Steel | Liverp'l | Liv. Austral | 5 | A 1 |
| 3 | Milton Sr
pt I.B. | Newby | 126 | N. Sco. | 1826 | Waters | Yarmth | Yar. Coaster | — | E 1 |
| 4 | — Bg
pt I.B. | Coverdale | 163 | Abrdn | 1839 | Langler | London | Lon. Collier | 5 | A 1 |
| 5 | Milvill Bk
pt I.B. | A. Haismn | 235 | Sndrld | 1836 | A Haismn | Rchestr | Stk. Baltic | 6 | A 1 |
| 6 | Mina Bk
Y.M. 50 | A. Weale | 186 | Poole | 1833 | Stubbs | Liverp'l | Lon. | 11 | A 1 |
| 7 | Minalto Sr
Y.M. 52 | S. Jenkins | 14 | Scilly | 1841 | Banfield | Scilly | Liv. Medit. | 12 | A 1 |
| 8 | Minden Sw
r. & Y.M. 51 | Handc'ck | 321 | Sndrld | 1847 | R. Cleugh | Shields | Shl. Medit. | 8 | A 1 |
| 9 | — S
r. & Y.M. 53c. f. | Crawford | 742 | Sndrld | 1848 | D. Dunbar | London | Lon. | 13 | A 1 |
| 800 | Mindoro S
r. & Y.M. & pts. 53overpt I.B. | G. Crow'll | 1334 | St. Jhn | 1853 | French & c | Liverp'l | Liv. Mobile | 7 | A 1 |
| | | | 1329 | Tam. P. | B. & | w. ptr. & s. 53 | | | | 53 |

M

| No. | Ships. | Masters. | Tons. | BUILD. | | Owners. | Port belonging to. | Destined Voyage. | Classification. | |
|-----|------------------|------------|-------|----------------------------|-------|---------------------|--------------------|--------------------------|---------------------------|------------------------------|
| | | | | Where. | When. | | | | No. Years first assigned. | Character for Hull & Stores. |
| ✠26 | Minx Sp | J. Newton | 78 | Leeds | 1853 | W Depl'dge | Hull | Hul Habrg | 10 A 1 | 53 |
| 7 | Miranda Bg | J. Leslie | 205 | Nwctl | 1847 | Moir & Co. | Aberdn | Bel. Glasg'w | 7 A 1 | 2 3 |
| 8 | — Sw | Rickinson | 299 | Sndrld | 1851 | Rickinson | Whitby | Cont. 54—
Sld. Medit. | 8 A 1 | 51 |
| ✠9 | — Bk | Williams | 348 | Whtvn | 1854 | Bowrng & | Liverp'l | Whn. Nwfid | 13 A 1 | 1 |
| 830 | Miriam Bg | J. Jackson | 236 | P.E. Isl | 1849 | JG Groves & | Hartp'l | Scr. | 4 A 1 | 52 |
| 1 | — Sr | T Roberts | 72 | P.S. & B | 1828 | Drp 52
TWilliams | | | | 51 |
| 2 | Mirzapore Bk | JGarnock | 340 | Birkhd | 1844 | M. Donald | Liverp'l | Lon. Calcut | 12 A 1 | 52 |
| 3 | Mischief Sr | J. Ball | 115 | Srprs 53
Plymh | 1841 | Gent & Co | Plym'th | Ply. Medit. | 11 A 1 | 4 53 |
| 4 | — Bk | J. Turney | 298 | Belfast | 1844 | Sinclair & | Belfast | Bel. W. Inds | 8 A 1 | 7 52 |
| 5 | Miss Madocks Sk | J. Evans | 42 | Ien. 52
Pt Mdc | 1843 | Evans & C. | Pt. Mdc | Rest. 52—
Pmd Coast'r | 12 A 1 | 53 |
| 6 | Missie Bg | J. Evans | 198 | Srprs 53
P.E. Isl | 1850 | Robinson | Dublin | Crk. Coaster | 4 A 1 | 52 |
| 7 | Missionary Bk | Irwin | 349 | B. & S.
Sndrld | 1849 | Gourley & | Sndrld | Lon. Hbt Tn | 8 A 1 | 3 |
| 8 | Mister Bill Sp | J Jacobs'n | 45 | Danzic | 1854 | M. Hesser | Stavngr | Shl. Bergen | 6 A 1 | 5 |
| 9 | Mistley Sw | DHoward | 190 | Sndrld | 1848 | T. Green | Harwch | Nwc. Baltic | 7 A 1 | 52 |
| 840 | Mitchel Grove Bg | J. Ransom | 137 | Arndel | 1815 | Isemong'r | | | | 51 |
| 1 | Mite Sr | J Rackrds | 61 | Whtvn | 1837 | Connor | Wexfrd | Wex. Coastr | — A 1 | 53 |
| 2 | Mobile S | Ponsonby | 1016 | O. & F.
St. Jhn | 1851 | E. Bates | Liverp'l | Liv. Austral | 6 A 1 | 52 |
| 3 | Moffatt Bk | S. Taylor | 822 | OPPH & B. | 1807 | w. pt. r. & s. 52 | | | | 51 1/2 |
| 4 | Mogul Bk | Candlish | 280 | Bengal | 1845 | White & C | Liverp'l | Liv. | 12 A 1 | 53 |
| 5 | Mohawk S | J. Hooks | 426 | Grn'ck | 1840 | Stuart & C | London | Lon Austral | 10 A 1 | 3 |
| 6 | — Bg | BPrtchrd | 269 | Srprs 49, 51 & 54
Nwctl | 1834 | TSDs 54
Bennett | | S.S. 54
C. 3 | | 51 |
| 7 | — Bg | J. Tripp | 176 | Bristol | 1842 | R & W King | Bristol | Brs. Africa | 12 A 1 | 3 |
| 8 | Mohi Bg | Wrights'n | 212 | Sndrld | 1852 | Barkes & c | Sndrld | Cont. 54—
Sld. C.G.H. | 7 A 1 | 52 |
| 9 | Mohongo S | R. Corash | 644 | N Brns | 1850 | Corskl & c | Derry | Cly. Philad. | 5 A 1 | 3 |
| 850 | Molly Bn | A Damlos | 143 | Hk & B.
Kiel | 1848 | Drp 54
Schruder | Kiel | Wtf. Hmbro | 7 A 1 | 52 |

| No. | Ships. | Masters. | Tons. | BUILD. | | Owners. | Port
belonging
to. | Destined
Voyage. | Classification. | |
|-----|-----------------------------------|------------------------------|-------|-------------------------------|-------|---------------------------|--------------------------|-------------------------------|------------------------------|------------------------------------|
| | | | | Where. | When. | | | | No. Years
first assigned. | Character
for
Hull & Stores. |
| 851 | Molodez Bg
YM.51 | A Augsburg | 230 | Ukrmd | 1850 | Witt & Co. | Ptrsbrg | Liv. | 7 A 1 | 51 |
| 2 | Molson Sw | Burgess | 214 | Dndee | 1830 | R. Clarke | Nwcastle | Sld. Medit.
Rest. 47— | 47 | |
| 3 | Mona Bk
F. & YM.54 | A. Morris | 396 | Isl. Mn.
lrp. 41 s | 1833 | J. Aikin | Liverp'l
Srprs 50 & 8 | Liv.
52 | 7* 2 1/8 | 4 |
| 4 | Monarch Bg
Z 50 23 | A. Blair | 170 | Gls gw | 1840 | Brownlie | <i>Gleso</i> | | | 2. 24 |
| 5 | — Bk
F. & YM.54 | J. Dixon | 338 | Scilly | 1844 | Percival | Scilly | Lon. N. Zlnd | 12 A 1 | 3 |
| 6 | — Sr
YM.49 | Edwards | 106 | Bnstpl
Srprs 49 | 1839 | Edwrds & | Bristol | Brs. Africa
Cont. 51— | 12 A 1 | 4 51 |
| 7 | — Bg
YM. & pt r. 48 & 5 | D. Lewis | 220 | Hringt
nd. pt 41 s | 1822 | Scott & Co | Liverp'l | Liv. | — | 21 |
| 8 | — S
F. & YM.52 | Melville | 464 | Leith
51 lrp. 52 D | 1840 | Duncan & | Leith | Lon. India
Cont. 52— | 12 A 1 | 4 4 |
| 9 | — S
YM.52 | | 1350 | London | 1844 | R. Green | London | Lon. Calcut. | 12 A 1 | 2 |
| 860 | — Sw | J. Scott | 269 | Sndrld
321 Srprs 49 & 52 p | 1839 | Blagdon & | Shields | Shl. London | 9 A 1 | 26 |
| 1 | Monarchy S
YM.53c.f. | J Fenwick | 662 | Livr'p'l | 1851 | Brown & C | Liverp'l | Lon. | 13 A 1 | 53 |
| 2 | Monkwear-
mouth Sw | H. Pullen | 249 | Sndrld | 1838 | Mann & C. | | | | 51 |
| 3 | Monsoon Bk
(pro tem.) | R Bennett | 308 | Nwhvn | 1853 | J. Gray | Nwhvn | Nhv. Londn | 13 A 1 | 53 |
| 4 | — S
YM.53overpt I. B. | J. Kenny | 1094 | St. Jhn | 1853 | Brown & C | St. John | Liv. N. York | 6 A 1 | 53 |
| 5 | — S
F. & YM.53 | M'Kirby | 655 | Dmbtn | 1851 | D. M'Alpin | Gren'ck | Lon. Calcut. | 9 A 1 | 25 |
| 6 | Montcalm Sr | M'Faul | 88 | C'nada
Tam. B B & L h | 1842 | W. N' witt | Belfast | Cly.
Rest. 54— | 5 A 1 | 5 4 |
| 7 | Monteagle S
YM. & ptr. 54 over | J. Lorby | 940 | St. Jhn | 1852 | Carter & C | London | Liv. | 6 A 1 | 26 |
| 8 | Montezuma
Bk | YM. 47 55 | 462 | Queb'c | 1846 | | Liverp'l | Lon.
S. S. 51—5yrs | 5 A 1 | 22 |
| 9 | Montgomery
S F. & YM.53 | A Chisholm | 750 | N. Amr | 1850 | M'Kenzie | Pictou | Liv. | 6 A 1 | 1 |
| 870 | Monto Bello
Bk | L. Coffin | 346 | Malta | 1848 | G. Pules | Malta | Gr. Medit. | 7 A 1 | 50 |
| 1 | Montreal S
pts. 48 YM. 50 | M' Master | 472 | Dmbtn | 1848 | Allan & Co | Glasg'w | Liv. Montr'l | 10 A 1 | 20 |
| 2 | Montrose Bk
F. & YM.53 | <i>E. Fishley</i>
Lindsey | 350 | Dndee | 1840 | <i>Pearson</i>
Lindsey | Leith | Lth. Baltic
Hull & America | 9 A 1 | 8. 20 |
| 3 | — S
F. & YM.51 | P. Hue | 685 | N Brns | 1849 | Wishart | St. John | Liv. St. John | 4 A 1 | 51 |
| 4 | Moodkee Bk
F. & YM.51 | <i>J. Green</i>
Hull | 736 | O. S. & B | 1846 | <i>Devereux</i> | Wexfrd | Cly. Odessa
S. S. 51—5yrs | 5 A 1 | 23 |
| 875 | Mooltan S
F. & YM.49c.f. | Cheves | 505 | Dmbtn | 1849 | Crawford | Gren'ck | Lon. Austral | 13 A 1 | 53 |

M

| No. | Ships. | Masters. | Tons. | BUILD. | | Owners. | Port belonging to. | Destined Voyage. | Classification. | | |
|-----|---|------------|-------|-------------|------------|--------------|--------------------|------------------|---------------------------|------------------------------|----|
| | | | | Where. | When. | | | | No. Years first assigned. | Character for Hull & Stores. | |
| | | | | | | | | | | | |
| 876 | Moor of Venice Sr YM.49 | S. Fuller | 134 | Yrmth | 1843 | R. Cooks | Yarmth | Hul. Medit. | 9 | A 1 | |
| | | | 118 | Srprs | 52 | | | Cont.52- | 3 | 52 | |
| 7 | Mooresfort S YM.ptr.&s.53ov | E Colthrst | 1278 | St. Jhn | 1853 | Moore & C | Liverp'l | Liv. Austrl. | 7 | A 1 | |
| | | erpt I. B. | 1220 | Tam P. | O & B | w.ptr.&s.53 | | | | 53 | |
| 8 | Mora Sw YM.53 | J. Teulon | 243 | Sndrld | 1848 | Whitehed | Glasg'w | Cly. Austrl. | 8 | A 1 | |
| | | | | Drp.50 | | | | | | 53 | |
| 9 | — Bg F. & YM.54overp | J. Whidby | 225 | Sndrld | 1848 | T. Wilson | Whitby | Sld. Medit. | 8 | A 1 | |
| | | t. I. B. | 200 | | | | | | | 2 | |
| 880 | Morayshire Bk F. & Z.53pt I. | A. Young | 316 | Sndrld | 1835 | T. Froud | London | Sld. Suez | 10 | A 1 | |
| | | B. | | Srprs | 49 & 53 | | | | C. 3 | 53 | |
| 1 | Morgiana Bk C.52 | M. Leish | 408 | Queb'c | 1826 | A Edward | Dundee | Dun. WInds | — | A 1 | |
| | | | | almstrb. | 49 | | | Rest.49- | 5 | 53 | |
| 2 | Morley S | JR Myhill | 492 | London | 1811 | Heath & C | | | | 52 | |
| | | | 579 | | | | | | | 52 | |
| 3 | Morning Star Sw | Alderson | 266 | Sndrld | 1835 | Thomps'n | Sndrld | Sld. Baltic | 8 | A 1 | |
| | | | | Srprs | 48 & 50 | | | | | 53 | |
| 4 | — Sw | | 267 | Sndrld | 1851 | J. Gibson | NShilds | Sld Montral | 8 | A 1 | |
| | | | 270 | | | | | | | 51 | |
| 5 | — Bk F. & d. 40 F. & YM.52 | J. Clark | 245 | Srbro | 1825 | Tindall & C | Scarbro | Lon. Ceylon | 10 | A 1 | |
| | | | | w. & TSds. | 4 0 n. 4 4 | Srprs 51 & 5 | 4 Rest. 40 | -7yrs | S. 8. 50 | C. 2 | 1 |
| 6 | — Sk | I. Thomas | 38 | Abryst | 1827 | Thomas & | | | | 1 | 22 |
| | | | | | | | | | | 52 | |
| 7 | Mornington Sw 742 79 I. B. | Gray | 230 | Sndrld | 1842 | J. Cubey | Shields | Lon. | 7 | A 1 | |
| | | | 231 | Srprs | 50 & 52 | | | | C. 2 | 53 | |
| 8 | Moro Castle Bk F. YM. & pts. 51over I. B. | Mosher | 557 | N. Sco. | 1849 | Mosher & | N. Scot. | Lon. | 4 | A 1 | |
| | | | | B. O. Hk | S & P | | | | | 51 | |
| 9 | Morris Sw YM.52 | R. Purday | 218 | Sndrld | 1852 | J. Hay | Sndrld | Sld. | 8 | A 1 | |
| | | | 201 | | | | | | | 52 | |
| 890 | Morrison Sw YM.49 | J. Reid | 299 | Sndrld | 1849 | Morrison | Nwcstle | Shl. Medit. | 8 | A 1 | |
| | | | | | | | | | | 53 | |
| 1 | Morrison Sk I. B. | E. Johns | 39 | Milfrd | 1843 | M Willms | Sw'nsea | Sws. | — | A 1 | |
| | | | | O. & E. I | rp. 53 | | | | | 53 | |
| 2 | Morton Sr I. B. | E. Morton | 110 | Bidefd | 1833 | Morton & | St. Ives | St. I. Medit. | 10 | A 1 | |
| | | | | len. 50 | | | | Rest. 50- | 7 | 50 | |
| 3 | Morwenna Sr pt I. B. | T. Harris | 51 | Truro | 1853 | Michell | Truro | Fal. Coaster | 8 | A 1 | |
| | | | | | | | | | | 53 | |
| 4 | Moselle Bk YM. & ptr. 52 | Thomson | 371 | Bnt Isl | 1850 | Mackay & | Gren'ck | Lon. Pt Phil. | 9 | A 1 | |
| | | (1 Cls) | 392 | | | | | | | 52 | |
| 5 | Moslem Bg F. & YM.53 | James | 170 | Yrmth | 1835 | T. Blessett | Liverp'l | Liv. | 12 | A 1 | |
| | | | | ptn Kls | n53 | | | Rest. 48- | 8 | 53 | |
| *6 | Mosquito Bk F. & YM.54overp | T. Coram | 353 | St. Jhn | 1854 | Gilbert & | St. John | Liv. | 7 | A 1 | |
| | | t. I. B. | | Tam. B & P. | | | | | | 4 | |
| 7 | Moult Sk YM.53overp | R. Sladen | 56 | S'lcomb | 1845 | Sladen & C | Salcmb | Drt. Medit. | 11 | A 1 | |
| | | I. B. | | | | | | | | 53 | |
| 8 | Moulton Bk YM.49 | Mitchell | 372 | Bristol | 1849 | C. Hill | Bristol | Brs. Cuba | 12 | A 1 | |
| | | | | | | | | | | 49 | |
| 9 | — Bk YM. & ptr. 53 | Garwood | 429 | H'rtlpl | 1849 | Hamm'nd | London | Lon. Califrn | 9 | A 1 | |
| | | | | | | | | | | 53 | |
| 900 | Mount Edgecombe Sr pt I. B. | Fawkner | 100 | Plymh | 1838 | S. Dv. ShC | Plymh | Ply. Coaster | 12 | A 1 | |
| | | | | Srprs | 52 | | | Cont. 50- | 4 | 52 | |

Rest 54 8

M

| No. | Ships. | Masters. | Tons. | BUILD. | | Owners. | Port
belonging
to. | Destined
Voyage. | Classification. | |
|-----|-------------------------------------|----------|-------|---------|-------|-------------|--------------------------|---------------------|------------------------------|------------------------------------|
| | | | | Where. | When. | | | | No. Years
first assigned. | Character
for
Hull & Stores. |
| | | | | | | | | | | |
| 926 | Mystery Sr
YM.51 overpt I.
B. | W. Eales | 157 | Tgnmh | 1851 | W. Boden | Exeter | Cff. Medit. | 12 | A 1 |
| 7 | — Sr
pt I. B.
Bk | J. Foley | 102 | Bidefd | 1846 | J. Foley | Swntea | Bid. Coaster | | 53 |
| 8 | — Bk
ym 58 pt I. B. | J. Grant | 300 | Sndrld | 1849 | Davisons | NShilds | Sld. Medit. | 46 | 8 A 1 ^{1.25} |
| 9 | — Sr
YM.51 overpt I.
B. | E. Hain | 114 | Rye | 1850 | Hain & Sn. | St. Ives | Lon. | 9 | A 1 |
| 930 | — Sr
I. B. | S. Hiles | 110 | Burton | 1852 | Saville & C | Goole | Hul. Danzic | 9 | A 1 |
| 931 | — ^A Sk
I. B. | W. Hall | 42 | R. Dart | 1854 | Halls | Drtmth | Drt. London | 10 | A 1 |

* * Additional Ships are inserted in the Supplement at the end of the Register.

| No. | Ships. | Masters. | Tons. | BUILD. | | Owners. | Port belonging to. | Destined Voyage. | Classification. | |
|-----|--|-------------|-------|---------------------------|-------|-----------------------------------|----------------------|------------------------------------|---------------------------|------------------------------|
| | | | | Where. | When. | | | | No. Years first assigned. | Character for Hull & Stores. |
| 1 | Naiad Bg
F. & Y.M. 53 | Brown | 203 | Sndrld
nw, Tsd | 1844 | Adams & c
s & Sr prs 49 Drp. 5 | London
3 Srprs 54 | Lon. W. Inds
S.S. 54 | 7 | Æ 1
3 |
| 2 | — Bg | Franks | 254 | Sndrld
Drp. & Sr | 1831 | J. Hunter
rprs 5 3 | Sndrldnd | Sld.
Rest. 44-5 Yrs | 8 | Æ 1
2 53 |
| 2 | — Bg | J. Morris | 150 | Carm'r
nd. & lrp. | 1838 | D. Davies | Milford | Mil.
Rest. 53— | C. 2 | Æ 1
4 50 |
| 4 | — Sr
Y.M. 53 | T. Vigurs | 122 | Stnhse | 1837 | G. Hill & C | Falm'th | Fal. Coaster
Rest. 53— | 12 | A 1
8 53 |
| 5 | — Sr
I. B. | G Wrightsn | 151 | N. Scot
Dwp. 53 | 1841 | J Roch'str | Hartpl'l | Hpl.
S. S. 53—4 Yrs | 4 | Æ 1
53 |
| 6 | Nairns Bk
Y.M. 51 overpt I. | J Harrison | 256 | Nwcastl
Srprs 52 | 1842 | Harrison | Shields | Shl. Hmbro
Cont. 51— | 9 | Æ 1
3 53 |
| 7 | Nairnshire Sr
I. B. | J. Shaw | 70 | Invrns
O. Lh E. & F. | 1850 | Macint'sh | Nairn | Sld. Coaster | 5 | A 1
53 |
| 8 | Nais Sr
Y.M. 51 | R Medhurst | 150 | Nwprt
140 Drp. 51 | 1837 | Glynn & S. | Liverpl'l | Ldy. Nwflnd
Rest. 50— | 11 | A 1
7 52 |
| 9 | Nameless Bg
Y.M. 53 | J. De Faye | 126 | Jersey | 1833 | DeQuitville | Jersey | Jer. Nwflnd
Rest. 53— | — | A 1
6 53 |
| 10 | Nancy Sr
pt I. B. | — | 132 | Emswh
len. 53 | 1783 | J. Clark | Shields
Shmptn | Sou Coaster
Rest. 53— | — | A 1
5 53 |
| 1 | — Sr
Z. 50 pt I. B. | T. Brown | 101 | Brxhnm
len. 46 | 1837 | Brown & C | Brixhnm | Cff. Medit.
Rest. 49— | 10 | A 1
7 53 |
| 2 | — Sk
I. B. | T. Clem'ns | 66 | Pdst'w
nb. & lrp. | 1829 | Cl'mens &
43 nd. & lrp 49 | Padst'w | Npt Coaster
S.S. 49 | 10 | Æ 1
53 |
| 3 | — Sr
I. B. | — | 116 | P. E. Isl
Srprs 51 | 1838 | M Warren | Tgnmth | Fgn. Nwflnd
S. S. 53—4 Yrs | 4 | Æ 1
53 |
| 4 | — Sr
pt I. B. | W Jennigs | 90 | Hayle | 1838 | Harvey & Hayle | — | St. I. Medit.
Rest. 50— | 10 | A 1
7 50 |
| 5 | — Bn
(late Esther) F. & Z. 50 I. B. | J Justice | 87 | Caen
len. 50 | 1838 | Spoor & C. | Nwcastle | NwcMedit.
Rest. 50— | — | A 1
6 50 |
| 6 | — Bg | RM' Kenzie | 155 | Wrktn
nd. & lrp. | 1802 | M'Iver & c
45 N K l & Srprs 53 | Strnw'y | Lim Coaster
S.S. 49 | — | Æ 1
53 |
| 7 | — Sr
F. & Z. 53 I. B. | P. Peebles | 93 | Perth
83 O. E. & Bk pt | 1838 | J. Cowan | Leith | Lth. Austral
rs 50 Drp. 52 | 5 | Æ 1
C. 2 53 |
| 8 | — Bg | R. Power | 192 | Mirmc | 1844 | P. Cox | — | — | 4 | Æ 1
51 23 |
| 9 | — Sw
d. — | Simpson | 243 | Prize
O. & R. P nd. | — | Cummins | Nwcastle | Shl. Pictou
32 lrp. 34 Srprs 42 | — | E 1
42 |
| 20 | — Bg
Z. 54 | G Stickland | 168 | Grns'y
len. & lrp 53 | 1819 | Marqund | G'rnsey | Gns. R. Jan
S.S. 53 | — | Æ 1
3 |
| 1 | — Sr
F. & Y.M. 53 | HW'rrick | 138 | Wymh
nd. & lrp. | 1826 | Warrick &
45 Srprs 48, 49 & 53 | Leith | Lon Austral
S.S. 49 | — | Æ 1
53 |
| 2 | — Dawson Sr
Y.M. 54 c. f. | R. Harvey | 163 | Gosprrt | 1847 | Tatham & | London | Lon St Mich | 14 | A 1
1 |
| 3 | Nanny & Betty
Sr | Myrscough | 55 | Lythm | 1821 | Fisher & C | — | — | — | 52 |
| 4 | Nanteos Sr
pt I. B. | T Griffiths | 78 | Abryst
Drp. & Sr | 1840 | Jones & Co | Abryst | Cff. Coaster
Cont. 52— | 12 | A 1
4 52 |
| 25 | Naomi Bk
F. & Y.M. 54 | H. Cothay | 347 | Livrp'l
403 | 1848 | Pryde & C | Liverpl'l | Cly. Bomby | 12 | A 1
52 |

N

| No. | Ships. | Masters. | Tons. | BUILD. | | Owners. | Port
belonging
to. | Destined
Voyage. | Classification. | |
|-----|--------------------------------------|------------|-------|-------------------------|-------|----------------------------------|--------------------------|---------------------|------------------------------|------------------------------------|
| | | | | Where. | When. | | | | No. Years
first assigned. | Character
for
Hull & Stores. |
| 26 | Naomi Bn
I. B. | J. Pyle | 170 | Sndrld | 1846 | J. Pyle | Sndrld | Sld. Coaster | 7 | Æ 1 |
| 7 | — Sw
r. & YM. 52 overpt
Bk | JSimpson | 160 | Drp. 48
Dndee | 1850 | Greig & S | Dundee | Dun. Nwstl | 7 | A 1 |
| 8 | Napan Belle
Bk | R. Abbot | 295 | N. Scot
332 | 1849 | Lamp'rt &
H. B. &
S. | Liverp'l | Liv. Medit. | 4 | A 1 |
| 9 | Naphthali Sr
I. B. | Evans | 102 | N'wqy
83 | 1842 | Thomas &
Sprs 53 | Cardign | Car. Coaster | 10 | Æ 1 |
| 30 | Narayana Bk
YM. 52 | Wtherbrn | 372 | Sndrld | 1852 | Cowen & c | Nwcastle | Lon. | 8 | A 1 |
| 1 | Narcissus Bg
YM. 52 | P. Batty | 207 | Serbro
Srprs 48 | 1836 | Tindalls
& 52p LND. 52 | Scarbro | Lon. France | 11 | Æ 1 |
| 2 | Narwhal Bk
r. & s. 53 YM 53 | J. Hartley | 381 | London
Drp. 53 | 1834 | S'ymour & | London | Lon. | 12 | Æ 1 |
| 3 | Nashwauk S
r. & Z. 53 pt. I. B. | AM Intyr | 650 | N. Scot
726 | 1853 | A. Byrne
S. B. &
P. | Liverp'l | Liv. | 4 | A 1 |
| 4 | Natal Bg
YM. 51 | Bergh | 218 | Isl. Mn
197 | 1849 | J. Aikin
len. 51 | Liverp'l | Liv. C. G. H. | 9 | A 1 |
| 5 | Natalia Bk
YM. 50 | Bergstallr | 342 | Fiume | 1849 | Scraps & C | Fiume | Liv. Havana | 9 | A 1 |
| 6 | Nathaniel Bg
I. B. | JBarnsley | 185 | Nwstl
165 | 1844 | Barnsley | Shields | Shl. Baltic | 7 | Æ 1 |
| 7 | National Bg | Diependael | 221 | Antwp
Srprs 47 | 1839 | Soc Mritm | | | | |
| 8 | Nations Sr
I. B. | J. Burgess | 91 | Stirling
61 | 1851 | J. Aiken | Stirling | Lth. Coast'r | 9 | A 1 |
| 9 | Native Lass Sr
I. B. | M. Dougl | 117 | P. E. Isl
Drs. 52 Sr | 1842 | Brymner
prsr 53 | Gren'ck | Cly. Coaster | — | Æ 1 |
| 40 | Nautilus Bk
FLYM 54 | Carter | 346 | London
420 | 1836 | Blyth & C. | London | S. S. 53—4 Yrs | 12 | Æ 1 |
| 1 | — Sr
YM. 48 overpt I. B. | J. Davidsn | 116 | Tnmth
108 | 1841 | Murche & | Drtm'th | Cff. Medit. | 12 | A 1 |
| 2 | — Sw | TGardner | 156 | Sndrld
147 | 1834 | G. Prest | Wisbch | Lyn. | 8 | Æ 1 |
| 3 | — Bk
r. & YM. lm. 53 overpt I. B. | DGraham | 268 | Shields
295 | 1845 | Morrison
N Klsn &
Srprs 53 | Shields | Shl. Medit. | 7 | A 1 |
| 4 | — Sk | Jones | 54 | Hayle | 1834 | Harvey & | | | 2 | 53 |
| 5 | — Bg
FX YM. 54 | J. Nundy | 218 | Poole
240 | 1842 | Prowse & | Liverp'l | Liv. Lima | 12 | A 1 |
| 6 | — Sw
I. B. | Ochiltree | 282 | Pictou
Srprs 48 | 1844 | Ochiltree
& 50 | Shields | Nwc. London | 4 | Æ 1 |
| 7 | — Bg
d. — | Stockdale | 135 | Serbro
N Klsn— | 1827 | WTindall
9Srpr s51 & 53 | Scarbr o | Scr. France | 9 | Æ 1 |
| 8 | — Sr
Z. 53 I. B. | J. Tippett | 100 | P'dstw
82 | 1839 | Tredwen | Padst'w | Ply. Coaster | 10 | A 1 |
| 9 | — Sw
Z. lm. 52 | S. Verey | 279 | Sndrld
291 | 1842 | Spark & C. | Sndrld | Sld. | 8 | Æ 1 |
| 50 | — Sr
I. B. | C. Wroe | 85 | Trent
pt Cl. | 1853 | W Briggs | Yarm'th | Hul. Coaster | 10 | A 1 |

| No. | Ships. | Masters | Tons. | BUILD. | | Owners. | Port belonging to. | Destined Voyage. | Classification. | |
|-----|-----------------------------|----------------------|-------------|--------------------|----------------|-------------------------------|--------------------|-------------------------------|---------------------------|------------------------------|
| | | | | Where. | When. | | | | No. Years first assigned. | Character for Hull & Stores. |
| 51 | Navarino Bk
r.&d.46YM.54 | T. Storey
pt I.B. | 493 | Cochin
Trebuilt | 1808
t35lrp | G Marshal
48 w.pts.54 | London
Srprs54 | Lon Austral
S.S.54 | — | Æ1
3 |
| 2 | Navigator Bn
YM.52 | LeGreslet | 145 | Jersey | 1840 | Esnouf & c | Jersey | Jer. Medit.
Rest.52— | 8 | A 1
5 52 |
| 3 | Navus Sw | G. Brown | 221 | Sndrld | 1829 | A. Dixon | | | | |
| 4 | Navy Bg
r.&s.50pt I.B. | Halladay | 188 | Whtby
lrp.36Sr | 1822
prsr45 | H. Hodgson
Hull | Hull | Hul. Baltic | — | Æ1
52
13 |
| 5 | Neal Dow Bn
r.&Z.54I.B. | R Williams | 142 | N Scot | 1852 | B. Watson | Liverpl | Liv. Austral | 4 | A 1
5 |
| 6 | Neander Sw
I.B. | Hutchsn | 118 | Seahm | 1851 | Wight & S. | Sndrld | Sld. | 4 | A 1
51 |
| 7 | Need Sk
I.B. | J. Libbey | 78 | Fowey | 1845 | Broknschw | Fowey | Liv. Coaster | 12 | A 1
25 1/2 |
| 8 | Negotiator S
YM.51 | G. Eiley | 477 | Sndrld | 1848 | Lonie & Co | Sndrld | Sld. India | 10 | A 1
3 |
| 9 | Neleus S
YM.53overpt I. | P. Burnett
B. | 1117 | N Brns | 1853 | M'Clm'nt
H.B.P. O.S. | Liverp'l | Liv. Austral. | 7 | A 1
53 |
| 60 | Nell Sk
I.B. | D. Morris | 28 | N. Quy | 1835 | D. Morris | Abryst | Abs Coaster | — | Æ1
2 |
| 1 | Nelly Sr
d.—I.B. | J. Ord | 68 | Scrbro | 1802 | J. & R. Ord | N Shlds | Shl. Coaster
Rest.45— | — | Æ1
4 4 |
| 2 | — & Arthur Sr
pt I.B. | H. Milne | 96 | Grngm | 1852 | Bateman | London | Lth. Coaster | 8 | A 1
53 |
| 3 | Nelson Sw | Corston | 215 | Sndrld | 1837 | Everard | | | | |
| 4 | — Sr
I.B. | J. Kenyon | 127 | P.E. Isl | 1842 | Curd & Co | Shorhm | Hpl. Coaster
S.S.54—4 Yrs | 4 | Æ1
C. i 1 |
| 5 | — Sr | J. Leith | 113 | Nwctl | 1837 | H Fawcus | | | | |
| 6 | — Scw Bg
MC.53 | E. Martin | 330 | P. Glsg | 1853 | Willis & C. | London | Cly. N. Zlnd
Built of Iron | — | A 1
53 |
| 7 | — Bn
Z.51I.B. | H. Oliver | 95 | N Brns | 1847 | H. Oliver | Belfast | Liv. Medit.
S.S.52—4 Yrs | 4 | Æ1
C. 1 2 |
| 8 | — Sr
I.B. | T. Symons | 100 | Mrmci | 1852 | Cornish | Liverp'l | Liv. Bord'x | 4 | A 1
1 |
| 9 | — Sw
rh.&s.31 I.B. | Tomlnson | 245 | Stektn | 1799 | T. Barker | S Shlds | Shl. London | — | E 1
43 |
| 70 | — Bk
r.&YM.54 | W Wright | 510 | Dmbtn | 1844 | Potter & C | Glasg'w | Lon.
Cont'd | 10 | A 1
3 52 |
| 1 | Nelsons Sw
pt I.B. | W. Proctr | 298 | Sndrld | 1853 | H. Nelson | Nwctl | Sld. Medit. | 8 | A 1
53 |
| 2 | Nemesis Bk
r.&YM.54 | Hamilton | 344 | Leith | 1844 | M'Clure | Belfast | Liv. Singapr
Rest'd | 10 | A 1
53 |
| 3 | Nene Valley
Bk YM.52 | Andrews | 320 | Sndrld | 1852 | R. Young | Wisbch | Lon. | 12 | A 1
5 20 |
| 4 | Nepaul Bk
YM.&ptr.52 | T. Heddel | 405 | Sndrld | 1850 | Blair & Co. | Sndrld | Lon. India | 10 | A 1
5 |
| 75 | — S
r.&YM.54overp | W. Neill
t I.B. | 843
1007 | Queb'c
O. H&E | 1850
B&R P. | Grindley | Liverp'l | Lon Pt Phil | 6 | A 1
5 10 |

| No. | Ships. | Masters. | Tons. | BUILD. | | Owners. | Port belonging to. | Destined Voyage. | Classification. | |
|-----|-------------------------|--------------|-------|----------|-------|--------------------|--------------------|------------------|---------------------------|------------------------------|
| | | | | Where. | When. | | | | No. Years first assigned. | Character for Hull & Stores. |
| 76 | Nepaulese Ambassador Bk | W. Jackson | 345 | Sndrld | 1850 | Smirke & | Sndrld | Sld. Calcut | 8 A 1 | |
| | | YM.50 | 375 | | | | | | 50 | |
| 7 | Neptun Bk | G Neilson | 403 | Lilsnd | 1850 | G Neilson | Lillesnd | Cly. Aden | 5 A 1 | |
| | | YM.51 | | F. | | | | | 51 | |
| 8 | Neptune Sw | JBarnsby | 267 | Whthy | 1811 | Jobling & | S Sluice | Bly. Amer. | — AE 1 | 8 |
| | | ptd.38I.B. | | Srprs | 50 | 51 & 53 | | Rest.38— | 5 3 | |
| 9 | — Bk | R. Brown | 314 | Abrdn | 1844 | Cunngm | Gren'ck | Cly. Madras | 10 A 1 | 1.23 |
| | | YM.&ptr.54 | | ptnw.& | | Srprs 52 | | | L.C. | 52 |
| 80 | — Bg | J Collings | 211 | Stcktn | 1835 | R. Dixon | | | | |
| | | | | | | | | | 51 | |
| 1 | — Bg | J. Conner | 131 | Bristol | 1844 | F.Green | Bristol | Brs.W. Inds | 9 A 1 | |
| | | YM.53 | | Drp.53 | | | | Cont.53— | 3 4 | |
| 2 | — Sk | D. Davies | 19 | Lwrny | 1828 | Davies&C | | | | 51 |
| 3 | — Sr | WDuchrs | 111 | Dmbtn | 1848 | G. Alison | Dundee | Dun.Austrl | — A 1 | |
| | | | | len.51 | | | | Built of Iron | 4 | |
| 4 | — Sr | | 81 | Bilboa | 1846 | Soutter & | London | Lon. | 9 A 1 | |
| | | | | Drp.&S | | rprs p t | | | 53 | |
| 5 | — Sk | W. Evans | 37 | Crdign | 1827 | Phillips & | Cardign | Car.Coaster | — AE 1 | |
| | | I.B. | | sn.&lrp. | | 478r | | S.S.54 | 3 | |
| 6 | — S | Hendersn | 644 | Calcut | 1814 | FWGre'n | London | Lon.Austrl. | — AE 1 | 22 |
| | | F.&d.39YM.53 | | wf&d39 | | T Sds F.&d.42Dr&d. | d.53Srprs | 53 S.S.48 | 53 | |
| 7 | — Bk | J.Lefevre | 307 | Jersey | 1844 | LeCaux | Jersey | Liv.B.Ayres | 9 A 1 | |
| | | F.&YM.53 | | Drp.48 | | | | Cont.53— | 3 53 | |
| 8 | — Sw | M'D'nald | 214 | Arbrth | 1849 | M'D'nald | Arbr'th | Arb. Medit. | 8 A 1 | |
| | | F.&YM.54 | | overp | | | | | 3 | |
| 9 | — Bg | Stafford | 267 | Sndrld | 1838 | Fenwick | London | Sld. Amer. | 9 AE 1 | |
| | | I.B. | | Srprs | 51 | & 53 | | S.S.51 | C. 3 | 53 |
| 90 | — Sr | J.Thomas | 86 | Brxhm | 1819 | Thomas& | | | | 26 |
| | | | | 72 | | | | | 51 | |
| 1 | — K | Westhoral | 71 | Wdb'g | 1807 | Cowan | | | | |
| | | | | 53 | | | | | 51 | |
| 2 | Neptuno Bn | F. Francis | 72 | For'gn | | Davidson | Swans'a | Sws Coaster | — AE 1 | |
| | | I.B. | | Drp.54 | | | | | 1 | |
| 3 | Nerbudda Bk | Crawford | 378 | Sndrld | 1847 | Crawford | Irvine | Liv. China | 12 A 1 | |
| | | YM.53 | | Drp.49 | | &53 | | | 1 | |
| 4 | Nereid Bg | J. Ferry | 159 | Yrmth | 1827 | Walker&c | | | | 52 |
| 5 | — Sw | J.Wallace | 290 | Sndrld | 1850 | J. Ayre | Sndrld | Sld. Medit. | 9 A 1 | |
| | | YM.50 | | 304 | | | | | 50 | |
| 6 | Nereide Bk | Slaughter | 253 | Calcut | 1823 | E. Fowle | London | Lon.W.Inds | — AE 1 | |
| | | F.s.&YM.52 | | Srprs | 46 | | | S.S.52 | 1 | |
| 7 | Nerio Sr | JOsborne | 89 | Slcmb | 1832 | Grant&C. | Salcmb | Drt. | 10 AE 1 | |
| | | YM.lm.50 | | nd.&Sr | | prs 53 | | | C. 3 | 53 |
| 8 | Nerobey G | C. I. Liep | 167 | Prnau | | Jacke&C. | | | | 52 |
| 9 | Nestor Sw | W. Brown | 280 | Sndrld | 1841 | Barnes&c | | | | 25 |
| | | | | 288 | | | | | 51 | |
| 100 | — Bk | D. Brown | 378 | Sndrld | 1840 | Bennett& | London | Lon. | 9 AE 1 | |
| | | F.&YM.54 | | Srprs | 47 | &51x | Klsn51 | S.S.52 | C. 3 | 3 |

| No. | Ships. | Masters. | Tons. | BUILD. | | Owners. | Port belonging to. | Destined Voyage. | Classification. | |
|-----|--------------------|-------------|-------|-------------|---------|---------------|--------------------|------------------|---------------------------|------------------------------|
| | | | | Where. | When. | | | | No. Years first assigned. | Character for Hull & Stores. |
| 126 | New Union Sr | J Hubbard | 162 | Rye | 1848 | R. Dixon | London | Lon Dantzic | 11 | Æ 1 |
| | | | 153 | Drp. 53 | | | | | | 53 |
| 7 | — York Pack't | J. Gray | 642 | N Brns | 1839 | Alexand'r | Liverp'l | Liv. | 4 | Æ 1 |
| | Bk F.s.&YM. | 53 | 685 | ptnw46 | n Kls | n51 Drp53w | & TSdsr | &s53SS53-4ys | C. 1 | 53 |
| 8 | — Zealand S | M'Lachln | 652 | N Brns | 1842 | Wilson &c | Liverp'l | Nry N Amer | 4 | Æ 1 |
| | pts.51ptr.&s.54 | | 729 | nd.50N | K151 | Srprs51&54 | <i>South</i> | S S.54-4Yrs | | 3 |
| 9 | — Zealander S | Wilkinson | 1309 | Pictou | 1852 | W. Sharp | Liverp'l | Liv. N.S.W. | 4 | A 1 |
| | F. & YM.53over | pt I.B. | | SB&P. | | | | | | 53 |
| 130 | Newbottle Sw | T. Calder | 225 | Sndrld | 1843 | W. Watt | S Shields | Shl. Medit. | 8 | A 1 |
| | F. & Z.52pt I.B. | | 249 | Srprs 52 | | | | Cont.51- | 3 | 52 |
| *1 | Newcastle Bk | J. Reed | 378 | Sndrld | 1854 | Middl Dk | N' wcstl | Sld. | 8 | A 1 |
| | <i>Ym 54</i> | | 362 | | | Co. | | | | 4 |
| 2 | Newka Bg | Wellend'rff | 184 | Arbrth | 1842 | J. Schw'tz'ff | Ptrsbrg | Shl. Baltic | 8 | Æ 1 |
| | (late Janet Kinne | ar)pt I.B. | 200 | nd.50 Sr | prs50 | &51 | | | C. 3 | 51 |
| 3 | Newport Sr | D Duncan | 73 | Dndee | 1837 | D. Smith | | | | 51 |
| 4 | — Bn | | 124 | Jersey | 1837 | Le Sueur | Jersey | Jer. Africa | 5 | Æ 1 |
| | YM.51 | | 106 | BB. O. | & J. pt | n TSds&Srps | rs53 | | | 53 |
| 5 | News Sr | W Watson | 231 | Sndrld | 1839 | R. Taylor | Shields | Shl Hambro | 7 | Æ 1 |
| | I.B. | | 234 | Drp. 44 | | <i>Gibson</i> | | | | 3 |
| 6 | Newton Bg | | 181 | Yrmth | 1828 | <i>Tucker</i> | <i>Liverp'l</i> | <i>1857</i> | <i>10</i> | <i>Æ 1</i> |
| | <i>Ym 54</i> | | | | | <i>Dunbar</i> | | | | 52 |
| 7 | Niagara Bk | J. Duncan | 399 | Dmbtn | 1850 | W. Orr | Glasg'w | Liv. Montrl. | 10 | A 1 |
| | YM.51 | | 422 | Drp. 50 | &54 | | | | | 3 |
| 8 | — Bk | R. Parkin | 390 | Sndrld | 1836 | Thomps'n | | | | 52 |
| 9 | — Bk | T. Rees | 799 | Queb'c | 1849 | Brooke &c | Liverp'l | Lon. Callao | 5 | A 1 |
| | YM.53 | | 843 | O.HkE. & B. | | | <i>1855-54</i> | | 2 | 53 |
| 140 | — Bk | C Rbrtsn | 327 | Sndrld | 1845 | Skinner & | Glasg'w | Lon. Austral. | 10 | A 1 |
| | YM.&ptr.51pt | YM.58 | 336 | w.F.&s.5 | 3Srprs | s53 | | | | 53 |
| 1 | Nicaragua Bk | D Jermyn | 479 | N Brns | 1844 | March & C | Glo'ster | Glr. Quebec | 5 | Æ 1 |
| | | | 517 | Srprs 51 | &53 | | | S.S.50-5 Yrs | | 53 |
| 2 | Nicholas | R. Chilton | 208 | Sndrld | 1849 | J Lennard | Mdlsbro | Stk. Medit. | 7 | A 1 |
| | Smirk Sw Z. | 52 | | | | | | | | 2 |
| 3 | Nicholson Bg | A. Clark | 165 | Whtvn | 1811 | Johnson | | | | 52 |
| | | | 159 | | | | | | | 51 |
| 4 | Nicolaus G | JBakband | 65 | Emd'n | 1845 | JBakband | | | | 51 |
| 5 | Niger Bk | Wallace | 319 | Dndee | 1852 | Clark & Co | Dundee | Lon. Amer. | 8 | A 1 |
| | F. & YM 52over | pt I. B. | | | | | | | | 53 |
| 6 | — Bg | W. Souter | 293 | Sndrld | 1835 | Moon & S. | <i>Forth</i> | | 8 | Æ 1 |
| | | | | | | | | | | 52 |
| 7 | Nil Desperandum Bk | A. Swaffin | 189 | Bristol | 1851 | Rowe & Co | Bristol | Brs. | 7 | A 1 |
| | YM.51 | | 163 | | | | <i>Dunbar</i> | | | 51 |
| 8 | Nile Bk | R. Kemp | 224 | Whtvn | 1838 | Anderson | Whtvn | Liv. Valprso | 12 | A 1 |
| | F. & YM.54 | | 248 | | | | <i>1854</i> | Cont.50- | 4 | 52 |
| 9 | — S | Livesay | 658 | Sndrld | 1849 | D Dunbar | London | Lon Austral | 13 | A 1 |
| | F. & YM.53c.f. | | 763 | | | | | | | 53 |
| 150 | — Bk | Leighton | 387 | Glg'w | 1846 | Potter & C | Glasg'w | Cly. Austral | 10 | A 1 |
| | YM.&ptr.53 | | 380 | Drp. 53 | | | | | | 52 |

| No. | Ships. | Masters. | Tons. | BUILD. | | Owners. | Port belonging to. | Destined Voyage. | Classification. | |
|-----|--------------------|----------------|--------|--------------|---------|------------------|--------------------|------------------|---------------------------|------------------------------|
| | | | | Where. | When. | | | | No. Years first assigned. | Character for Hull & Stores. |
| 151 | Nile | S E. Nisbet | 1100 | London | 1850 | R. Green | London | Lon. India | 12 | A 1 |
| | YM.53 | | 1182 | Drp. 53 | | | | | | 53 |
| 2 | — | Sw J. Sinclair | 299 | Dndee | 1844 | W. Clark | Dundee | Dun. Callao | 6 | A 1 |
| | F.&YM.53 | | 287 | O.E.Lh & A. | | | | Rest.53— | 4 | 53 |
| 3 | — | Bg J. Whannel | 196 | Arbrth | 1849 | J. Whannel | Arbr'th | Cly. Medit. | 8 | A 1 |
| | F.&YM.52 | overpt I. B. | 179 | Drp. 52 | | | | | | 52 |
| 4 | Nimble | Sr T. George | 94 | Yrmth | 1814 | Barber & C | Yarmth | Yar.Coaster | — | Æ 1 |
| | I. B. | | ND.&TS | ds338 | rprs48 | Drp. 50 | | | | 53 |
| 5 | — | Sk Thornton | 51 | Drtmth | 1843 | W. Follett | Drtmth | Drt. Coaster | 12 | A 1 |
| | pt I. B. | | 36 | | | | | | | 49 |
| 6 | Nimrod | Bn J. Griffith | 129 | Wh'tby | 1840 | H. Simpsn | | | | 51 |
| | | | 111 | | | | | | | 53 |
| 7 | — | S J. Pearse | 772 | Sndrld | 1853 | J. Allan & | London | Lon. Pt. Phil | 13 | A 1 |
| | YM.&ptr.53c.f. | | 893 | | | | | | | 53 |
| 8 | — | Bn N Poph'm | 74 | Petrhd | 1821 | Cook & Co | Bidefrd | Bid. Coaster | — | Æ 1 |
| | I. B. | | 63 | ND.&TS | ds348 | rprs50.51 & 54 | | | | 2 |
| 9 | Nimroud | S J. Gatnby | 1022 | Scrbro | 1853 | Tindalls | Scarb'ro | Lon. Austral | 13 | A 1 |
| | YM.53c.f. | | | | | | | | | 53 |
| 160 | — | Sr R. Ivens | 177 | Cowes | 1850 | C. Ivens | Bristol | Cws Liverpl | 12 | A 1 |
| | | | 167 | | | | | | | 51 |
| 1 | — | S M'Ewing | 943 | Mrmci | 1853 | Wardlow | Belfast | Liv. China | 7 | A 1 |
| | F.YM.&pts.53 | overpt I. B. | | Hk & B. | w. ptr | & s. 53 | | | | 53 |
| 2 | Nina | Bg J. Brown | 141 | Jersey | 1835 | Perrin & C. | Bristol | | | 52 |
| | | | 139 | | | | | | | 49 |
| 3 | — | Bg R. Farrant | 230 | LHmp | 1849 | Farrant & | London | Lon. Medit. | 12 | A 1 |
| | YM.49 | | 211 | | | | | | | 53 |
| 4 | — | Sw Lawson | 292 | Sndrld | 1850 | Thompsn | Sndrld | Sld. Boston | 8 | A 1 |
| | July 1855 | | 278 | | | | | | | 50 |
| 5 | — | Sr G. Stanfrd | 115 | Cowes | 1852 | Stanford | London | Cws. China | 12 | A 1 |
| | YM.53 | | 95 | | | | | | | 53 |
| 6 | — | Bk Stipanovict | 330 | Sndrld | 1847 | Cassie & C | Odessa | Hul. Odessa | 8 | A 1 |
| | (late Ocean) YM.50 | | 360 | Drp. 47 | | | | | | 52 |
| 7 | Ninfa | Sw Lopez | 349 | Bilboa | 1847 | Garmury | Sntandr | Liv. Havana | 8 | A 1 |
| | YM.47 | overpt I. B. | | | | | | | | 49 |
| 8 | Ninus | Sr E. Syvret | 71 | Jersey | 1840 | Fauvel & C | Jersey | Shl. Medit. | — | Æ 1 |
| | | | 59 | Srprs 49 | Drp. 53 | | | | | 53 |
| 9 | — | Sr J. Main | 90 | Drtmth | 1821 | J. Reed | Cork | Crk. Coaster | — | Æ 1 |
| | pt I. B. | | 74 | ND. 42lr | p. 50 | | | | | 53 |
| 170 | Nio | Bg THrdeastle | 209 | Wh'tby | 1853 | G. Smales | Whitby | Wtb. Seahm | 8 | A 1 |
| | pt I. B. | | 182 | | | | | | | 53 |
| 1 | Niobe | Sw G. Bravey | 252 | Sndrld | 1839 | Denton & Hartlpl | Hpl. London | | 8 | Æ 1 |
| | Z.51 I. B. | | 264 | Srprs 48, | 51 & 53 | | | | | 53 |
| 2 | Niord | Bk Harloffsn | 364 | Uleabg | 1850 | Granberg | Uleabrg | Lon. | 5 | A 1 |
| | YM. Im. 50 | | F. | | | | | | | 50 |
| 3 | Nithsdale | Sr F. Bartlett | 135 | P.E. Isl | 1849 | F. Bartlett | Exeter | Tps. Cardiff | 4 | Æ 1 |
| | I. B. | | | Hk & B. & S. | | | | | | 52 |
| 4 | — | Bk C. Scott | 295 | Grn'ck | 1835 | Brownlow | Hull | Liv. Hmbro | — | Æ 1 |
| | ptr. & s. 49 I. B. | | 314 | | | | | Rest. 49— | 4 | 52 |
| 175 | Nonpareil | Bg A. Alward | 223 | Brxhm | 1852 | Dart & Co. | Brixhm | Drt. | 12 | A 1 |
| | YM.52 | overpt I. B. | 186 | | | | | | | 52 |

| No. | Ships. | Masters. | Tons. | BUILD. | | Owners. | Port belonging to. | Destined Voyage. | Classification. | | |
|-----|-------------------------------------|-------------|-------|------------------------------|-------|------------------------------------|--------------------|---|---------------------------|------------------------------|--------|
| | | | | Where. | When. | | | | No. Years first assigned. | Character for Hull & Stores. | |
| 201 | Norry Kirwan
Sw pt I. B. | P Whelan | 98 | Dngvyn
O. & RP | 1844 | P. Kirwan | Watrfrd | Sws Coaster
S.S. 54 | 6 | AE 1
2 | 16 |
| 2 | North Ash Sr
501 B. | W White | 116 | Brxhm
lrp. 45pt | 1810 | Heaton &
K1 5 0 Srprs | Dublin | Cly. Coaster
Rest. 37— | — | AE 1
6 | 5 |
| 3 | — Britain Bk
F. & Z. 54 pt I. B. | G. Hallett | 625 | Mrmci
lrp. 54 | 1837 | J. Ransom | Shmptn | Sou. Queb'c
S.S. 54—4 Yrs | 4 | AE 1
3 | 14 |
| 4 | — Esk Bg
r. & Z. 52 | E Rodgers | 208 | M'ntrs
nd. 46 Sr | 1839 | W Hughes | Belfast | Bel. Troon
S.S. 51 | 8 | AE 1
53 | 18 |
| 5 | — of Scotland
Sw ptd. 45 | W. Allan | 279 | Sndrld | 1845 | Kidd & Co | Peterhd | Pet Greenld | — | 47 | |
| 6 | — Pole Bg
ptd. 54 r. & Z. 54 | R. Potts | 312 | Shi'lds
lrp. 32pt | 1819 | Coppo'k &
Srprs 51 & 54 | Nwcastle | Shl. Aquila
S.S. 51 | — | AE 1
2 | 16 |
| 7 | — Star Bg
r. & Z. 54 pt I. B. | E. Peters | 253 | P. E. Isl
Hk. B. & S. | 1853 | Hawkins | Exeter | Hpl. India | 4 | A 1
3 | |
| 8 | — S
r. & Y.M. 52 | T. Smith | 459 | Ab'rdsn
385 Drp. 50 | 1847 | Hide & Co | London | Lon. | 12 | A 1
5 | |
| 9 | — Wales Bg | R. Prichrd | 238 | Pt Mdc | 1852 | H. Jones | Pt. Mdc | Bar Panama | 10 | A 1
5 | |
| 210 | Northam Sr | H. Disney | 115 | Nrthm | 1826 | Butr & Chs
Co. | London | 1852 | 10 | AE 1
52 | 16. 20 |
| 1 | North'rn Light
Bk r. & Y.M. 53 | J Marshall | 463 | Shi'lds | 1853 | J. Young | Shields | Shl. Austrl | 12 | A 1
53 | |
| 2 | — S
r. & Y.M. 53 over | C. Slater | 1141 | Queb'c
O. E. T. m & S. | 1853 | Lemon & c | Liverp'l | Liv. N Orlns | 7 | A 1
53 | 15 |
| 3 | — Maid Sr
I. B. | C. Shores | 84 | Banff
Srprs 53 | 1844 | G. Prest | Wisbch | Lyn. Baltic | 5 | AE 1
53 | |
| 4 | Northfleet S
C. 53 C. T. | N Pentrth | 895 | Nthfl't
951 | 1853 | L. Dent | London | Lon. N. Zlnd | 14 | A 1
53 | 24 |
| 5 | Northumberland
Sew Sr MC. 53 | S. Doke | 521 | Nwcastl
AP. 70 | 1853 | G. I. Scw
Col. Co. | London | Nwc. Londn
Built of Iron | — | A 1
53 | |
| 6 | — Bk
YM. & ptr 52 | J. Finlay | 499 | N Brns
593 S. Bk & B. | 1848 | Roberts | Liverp'l | Liv Austral
S. S. 52—4 yrs Cont. 52— | 4 | A 1
2 | |
| 7 | — S
r. & s. 52 Y.M. 54 | J. W. Gill | 684 | Rangn
759 | 1838 | R. Green | London | Lon. Trnspt
Cont. 50— | 12 | A 1
4 | |
| 8 | — Sw
I. B. | E. Storm | 212 | Sndrld
222 Srprs 50 | 1844 | Storm & C.
52 & 5 4 Drp 53 & 54 | Whitby | Wbt. Coastr | 7 | AE 1
3 | 26 |
| 9 | Northumbria
Sw I. B. | Hmphery | 236 | Blyth
nd. 35pt | 1815 | Murphy | London | Lon. Collier | — | E 2
43 | |
| 220 | — Bk
r. & Y.M. 52 over | J. C. Bland | 560 | Pictou
630 Drp. & S | 1847 | Holmes | London | Lon Melbrn
S. S. 52—4 Yrs | 4 | AE 1
C. 2 | |
| 1 | North'mbrian
Maid Sr I. B. | J. Miller | 131 | Nwcastl
102 K149 | 1843 | M' Fern | Belfast | Bel. Coaster | 4 | AE 1
53 | |
| 2 | Norton S
r. & Y.M. 53 | F. Bristow | 811 | St. Jhn
849 O. B. Bk & P. | 1849 | E. Lawson | London | Lon. | 4 | AE 1
53 | |
| 3 | Norval Bg | J. Brown | 227 | Abrdn
235 | 1818 | W. Swan | | | — | 52 | |
| 4 | — Sw | J. Mason | 194 | M'ntrs
183 Srprs 49 | 1840 | J & D Birnie | M'ntrse | Mtr. Baltic
S. S. 52 | 8 | AE 1
C. 3 | |
| 225 | — Bk
YM. ptr. & s. 53 | J. Wallace | 225 | Gr'nck
245 Srprs 51 | 1840 | Baine & C. | Gren'ck | Cly. Nwfind
Rest. 53— | 10 | A 1
7 | |

| No. | Ships. | Masters. | Tons. | BUILD. | | Owners. | Port belonging to. | Destined Voyage. | Classification. | |
|-----|-----------------------------------|----------------------------|--------------|--|-------|--------------------------|---------------------|-----------------------------|---------------------------|------------------------------|
| | | | | Where. | When. | | | | No. Years first assigned. | Character for Hull & Stores. |
| 226 | Norval Sr
f.&Z.54 | G. Wright | 102 | P.E. Isl
nd. w. & lrp.54 | 1836 | Taylor & C | Plym'th | Ply. Medit.
S.S.54—4yrs. | 4 | A 1
3 |
| ✕7 | Norwood S
YM.54overpt I. | J. Price
B. | 1169
1527 | Queb'c
O.E. N Tam. | 1853 | W. Webb
w. f. & s. 54 | Newp'rt | Liv. Austral | 7 | A 1
3 |
| ✕8 | Nottingham
Bk Z.531 B. | J. Ball | 505 | Mrypt
O.E. H k F. & Lh | 1853 | Huthwait | Maryp't | Liv. | 7 | A 1
59 |
| 9 | Nova Bella S
pt f. & s. 53YM.5 | Broadfoot
3overpt I. B. | 391 | N Brns
Hk. & B. w.ptf. | 1853 | Jones & C.
& s. 53 | Liverp'l | Liv. Austral | 7 | A 1
53 |
| 230 | Novi Pluto Bg
f. & C. 50 | T. Lipovatz | 282 | Trieste | 1850 | Ragncovch | Trieste | Gal. Medit. | 9 | A 1
53 |
| 1 | Novidade Bk
YM.52c.f. | Malyard | 285 | N havn | 1852 | R. Brown | Liverp'l | Liv. V. Cruz. | 13 | A 1
53 |
| 2 | Norway Bk | | 301 | Pictou | 1845 | Hughes & | | | | 52 |
| 3 | Nox Bn
YM.53 | T. Labey | 164 | Jersey | 1853 | Deslands & | Jersey | Jer. Rio | 9 | A 1
53 |
| 4 | NuevaCid Bg
C.48 | Arrigunaga | 153 | Bilboa | 1848 | Oxleydzo | Bilboa | Liv. Havana | 9 | A 1
48 |
| 5 | —San Francis
-co Bg C.47 | Mendez | 197 | Spain | 1847 | Bngoecha | Rivado | Liv. Havana | 9 | A 1
47 |
| 6 | —Serafin Bg
f. & YM.53 | Jd'Galdiz | 180 | Bilboa | 1852 | deErazquin | Bilboa | Cly. Havana | 9 | A 1
53 |
| 7 | Nugget Sr
I. B. | R. Lawson | 83 | Blakns | 1852 | R Lawson | Arundl | Pts. Coaster | 7 | A 1
53 |
| 8 | — Sr | Newman | 149 | Sndrld | 1852 | C. Bailey | Cardiff | Sld. London | 8 | A 1
52 |
| ✕9 | — S
f. YM. & pts. 54o | J. Rentor
verpt I. B. | 1090
1128 | Queb'c
O. Tam. P.E & S. w. ptr. & s. 54 | 1853 | J. Bald | Liverp'l | Liv. Austral | 7 | A 1
3 |
| 240 | Numa Bg
C.44 | Miller | 323 | Sndrlr
nw.27Sr prs 44 & 47 | 1811 | Hutchsn | Sndrlnd | Sld. Quebec | — | E 1
47 |
| 1 | Nundeeps Sr
YM.49 | Bickford | 129 | Scilly | 1849 | Mumford | Scilly | Sil. | 12 | A 1
49 |
| 2 | Nunez Bg | J. Stevens | 154 | Sndrld | 1839 | Forster & C | | | | 52 |
| 3 | Nurmis Bg
C.52overpt I. B. | M. Brandt | 402 | Riga
O. & F. | 1852 | Philipsen | Riga | Lon. Peru | 7 | A 1
52 |
| 4 | Nymph Sr | S. Burton | 107 | London
87 len. 40 | 1818 | Burgoine | Tgnmth
Rest. 40— | TgnCoaster
5yrs 1854 | — | A 1
4 |
| 5 | — Bg | P. Cleet | 216 | Hull | 1826 | T. Wallis | | C. 2— | — | 53 |
| 6 | — Sr | J. Davies | 81 | Nw'q'y
lrp.50 Drp. | 1842 | Davies & C | Newq'y | Car. Coaster
Cont. 52— | 10 | A 1
3 |
| 7 | — Sr | D'lahoyde | 87 | Cardiff | 1832 | Williams | | | | 53 |
| 8 | — Bk
YM.54c.f. | Le Couteur | 413 | Sndrld | 1852 | P. Pellier | Jersey | Sld. Ceylon | 13 | A 1
52 |
| 9 | — Sr
YM.53 | D. Nicolas | 136 | Chepst
len. pt. E. plnk4 | 1841 | Glynn & C | Liverp'l | Liv.
Cont. 53— | 12 | A 1
4 |
| 250 | — Sr
I. B. | R Roberts | 93 | Pwllhli | 1839 | Roberts & | Pwllhli | Bms Coast'r
Rest. 53— | 12 | A 1
8 |

| | | | | |
|-----|-----|-----|-----|-----|
| ... | ... | ... | ... | ... |
| ... | ... | ... | ... | ... |

... ..

... ..

... ..

... ..

... ..

4.

| No. | Ships. | Masters. | Tons. | BUILD. | | Owners. | Port belonging to. | Destined Voyage. | Classification. | |
|-----|--------------------------|--------------|-------|---------------|-------|---------------|--------------------|------------------|---------------------------|------------------------------|
| | | | | Where. | When. | | | | No. Years first assigned. | Character for Hull & Stores. |
| 26 | Ocean Sr | Spray | 95 | Bidefd | 1841 | Pool & Co. | Hayle | Pnz. Coaster | 11 | A 1 |
| | I. B. | | | nd. & lrp. | 53 | | | | | 53 |
| 7 | — Sw | Sterling | 252 | Sndrld | 1851 | Cooper & c | Wisbch | Lon. Medit. | 8 | A 1 |
| | Z. 52 | | 265 | | | | | | | 52 |
| 8 | — Sw | S. Tose | 193 | Sndrld | 1837 | Stneh' use | | | | 51 |
| | | | 185 | | | | | | | 51 |
| 9 | — Sw | R. Wilson | 279 | Sndrld | 1849 | R. Bell | S Shields | Shl. Medit. | 8 | A 1 |
| | YM. Im. 49 | | | | | | | | | 19 |
| 30 | — Bg | JWorlege | 280 | Yrmth | 1832 | Harnett & | London | Lon. W. Inds | 11 | A 1 |
| | YM. & p. r. 52 | | | | | | | Rest. 48— | 7 | 53 |
| 1 | — Breeze Sw | W. Young | 298 | Sndrld | 1850 | Brantngm | Sndrld | Sld. Medit. | 8 | A 1 |
| | YM. 50 overpt I. | B. | 301 | | | | | | | 50 |
| 2 | — Bride Bg | Le Boutill'r | 168 | Jersey | 1850 | Le Boutill'r | Jersey | Lon. S Amer | 10 | A 1 |
| | YM. 50 | | | | | | | | | 52 |
| 3 | — Bk | Le Boutill'r | 344 | Jersey | 1854 | Ferrier & c | Jersey | Jer. Mt Vid. | 9 | A 1 |
| | YM. 54 | | 333 | | | | | | | 4 |
| 4 | — Child Sr | AMcknzi | 149 | Garmh | 1854 | A. Dallas | M. Duff | Bnf. Coaster | 7 | A 1 |
| | pt I. B. | | 108 | Lh & O. | | | | | | 3 |
| 5 | — Bg | E Marshll | 247 | Nwcstl | 1854 | W. Gray | Shields | Nwc R. Jan. | 8 | A 1 |
| | YM. 54 | | 263 | | | | | | | 1 |
| 6 | — Gem Bk | Lambton | | Sndrld | 1853 | Thomps'n | Sndrld | Sld. India | 12 | A 1 |
| | YM. 53 | | 398 | | | | | | | 53 |
| 7 | — Bk | R. Stroud | 385 | Sndrld | 1853 | Evans & C. | Bristol | Sld. Medit. | 10 | A 1 |
| | YM. 54 | | 363 | | | | | | | 54 |
| 8 | — Monarch Sr | D. Morris | 61 | Pt Mdc | 1851 | Morris & c | Pt. Mdc. | Bar. | 11 | A 1 |
| | I. B. | | | | | | | | | 51 |
| 9 | — Queen Sw | E. Arkley | 211 | Blyth | 1847 | Robinson | Blyth | Bly. Medit. | 8 | A 1 |
| | r. & YM. 50 overpt I. B. | | | | | | | | | 53 |
| 40 | — Sr | W. Dixon | 64 | Mrypt | 1845 | J. Hay | Marypt | Mpt Coaster | 7 | A 1 |
| | I. B. | | | Srprs 53 | | | | Cont. 52— | 2 | 53 |
| 1 | — Bg | M. Gardnr | 188 | Sndrld | 1838 | JThmpsn | Sndrld | Sld. London | 7 | A 1 |
| | Z. 50 I. B. | | 195 | N Klsn 5 | 08rpr | s50 & 53 N TS | ds53 | | | 53 |
| 2 | — Sw | Hors' field | 189 | Sndrld | 1849 | Haley & C. | Wisbch | Sld. | 8 | A 1 |
| | pt I. B. | | | | | | | | | 49 |
| 3 | — S | C. Howes | 630 | P. E. Isl | 1845 | Yeo & Co. | P. E. Isl. | Brs. Quebec | 5 | A 1 |
| | I. B. | | | Srprs 51 | | | | S. S. 51—5 Yrs | C. 2 | 3 |
| 4 | — Bk | J. Jones | 254 | N Brns | 1836 | Treweek | | | | 52 |
| | | | 234 | | | | | | | 52 |
| 5 | — Sw | E. Lawes | 150 | Sndrld | 1850 | Lawes & C | Sndrld | Ldy. | 8 | A 1 |
| | r. & Z. 51 pt I. B. | | | Srprs 52 | | | | | | 52 |
| 6 | — Bk | P. Rees | 400 | Sndrld | 1851 | Towse & C | London | Lon. India | 9 | A 1 |
| | YM 53 | | 450 | | | | | | | 3 |
| 7 | — Sr | L Thomas | 112 | Abryst | 1841 | Thomas & | Abdovy | Abs Coaster | 12 | A 1 |
| | pt I. B. | | 89 | Srprs 53 & 54 | | | | Cont. 53— | 4 | 2 |
| 8 | — Bg | T Thomas | 214 | Sndrld | 1854 | T Thomas | Cardign | Sld. Medit. | 8 | A 1 |
| | pt I. B. | | 180 | | | | | | | 4 |
| 9 | — Wave Sw | Heard | 230 | Sndrld | 1849 | Scrutt'n & | London | Lon Dom'ca | 8 | A 1 |
| | YM. 49 overpt I. | B. | 209 | | | | | | | 51 |
| 50 | — S | M. Luckie | 374 | M'lm'n | 1852 | H. Brown | London | Lon Austral | 13 | A 1 |
| | s. & YM. 54 I. B. | | 345 | | | | | | | 2 |

| No. | Ships. | Masters. | Tons. | BUILD. | | Owners. | Port belonging to. | Destined Voyage. | Classification. | |
|-----|--|-----------------------------|-------|--------------------------|-------|----------------------------|--------------------|------------------|---------------------------|------------------------------|
| | | | | Where. | When. | | | | No. Years first assigned. | Character for Hull & Stores. |
| 51 | Ocean Witch
Sr Z. 52 I. B. | J Pattison | 136 | Lhmtn
Drp. 52 | 1852 | Gardam & | Hull | Hul. Londn | 8 | A 1 |
| 2 | Oceanica Bk
F. & Y.M. 54 | J. Potter | 273 | Belfast | 1851 | J. Lemon | Belfast | Bel. | 9 | A 1 |
| 3 | Oceanus Bk
Y.M. & pts. 51 | H. Smith | 410 | Chrstd
446 O & R.P | 1851 | Otto & Co. | Chrstd | Lon. Bengal | 5 | A 1 |
| 4 | Ochertyre Bk
Y.M. 52 over pt I. B. | P Robb | 222 | Petrhd | 1848 | Walker & C | Aberdn | Liv Alg. Bay | 9 | A 1 |
| 5 | Octavia Bg
pt I. B. | R. Carr | 117 | Yrmth
108 N.D. & TS | 1816 | Pearson &
Klsn & Srprs | Whitvn
53 | Npt. Coaster | — | A 1 |
| 6 | —
Sr | S. Jordon | 81 | Yrmth | 1817 | J. Betts | <i>Yermth</i> | | | A 1 |
| 7 | —
Y.M. 53 c. f. | S A Mrdock | 904 | Shlds | 1853 | Midl Dk C | Nwcastle | Shl Calcut | 13 | A 1 |
| 8 | Odessa Bk | H. Selly | 324 | N Brns | 1839 | Carsons & | | | | A 1 |
| 9 | —
Sw
Y.M. 52 | Warren | 286 | Sndrld | 1849 | Smith & C. | London | Lon. Medit. | 8 | A 1 |
| 60 | Odessa Bk
s. 52 Y.M. 51 over pt I. B. | T. Hamon | 528 | Finlnd
P. | 1848 | Carmichl | Liverpl | Lon. Belize | — | A 1 |
| 1 | Ohio Sw
F. & Y.M. 53 | JSangster | 239 | Sndrld | 1841 | Pow & Co. | NShlds | Shl. W. Inds | 8 | A 1 |
| 2 | Oithona S
Y.M. 53 c. f. | W. Taylor | 710 | Sndrld | 1853 | J. Michael | London | Lon. Austral | 13 | A 1 |
| 3 | Okeanos Sw | Millburn | 200 | Sndrld | 1848 | Milburn & | Sndrld | Sld. Medit. | 9 | A 1 |
| 4 | Old England
S | R. Reid | 423 | Sndrld | 1838 | Brown | | | | A 1 |
| 5 | —
Bk
F. & Y.M. 54 | W. Smith | 365 | S Shlds | 1847 | Young & S | N Shlds | Sld. Medit. | 7 | A 1 |
| 6 | —
Harry K
I. B. | J. Ford | 156 | M'dstn | 1843 | C. Pybus | Rochstr | Stk. Coaster | 12 | A 1 |
| 7 | —
Rapp Sw
pt I. B. | C. Dixon | 293 | Sndrld | 1844 | W. Dixon | Sndrld | Sld. London | 8 | A 1 |
| 8 | Olga Bk | T. Krause | 351 | Memel | 1840 | W Mutray | | Cont. 52— | 3 | A 1 |
| 9 | Olinda Bk
Y.M. 50 | G Sinclair | 220 | Ipsw'h | 1837 | G Sinclair | Hbt. Tn | Lon. Hbt Tn | 12 | A 1 |
| 70 | —
Bk
F. Y.M. & pts. 54 | C. Robson | 319 | Sndrld | 1840 | Robson &
& 54 n Klsn 54 | Shields | Shl. Medit | 7 | A 1 |
| 1 | Olive Sr
I. B. | Turgoose | 107 | Selby | 1849 | Turgoose | Goole | Hul. Londn | 10 | A 1 |
| 2 | —
Sr
F. & Y.M. 53 | R. Wilson | 145 | B'chvn
157 Srprs 53 | 1846 | Wilson Bs | Lmklns | Lth. Medit. | 8 | A 1 |
| 3 | —
Branch Bn
I. B. | W. Askin | 80 | N. Sco. | 1846 | Askin & C. | Belfast | Bel. Coaster | 4 | A 1 |
| 4 | —
Sr
I. B. | J. Taylor | 110 | P. E. Isl
77 Srprs 48 | 1845 | Pinkerton | Belfast | Bel. Coaster | 4 | A 1 |
| 75 | Oliver Crom-
well S Y.M. & p | Alexand'r
f. 53 pt I. B. | 527 | Abrdn
478 O.Lh. E | 1847 | Thomps'n
& P. | Aberdn | Cly. Valprso | 6 | A 1 |

| No. | Ships. | Masters. | Tons. | BUILD. | | Owners. | Port belonging to. | Destined Voyage. | Classification. | |
|-----|------------------------------|-------------|-------|----------------|--------------------|----------------------|--------------------|------------------|---------------------------|------------------------------|
| | | | | Where. | When. | | | | No. Years first assigned. | Character for Hull & Stores. |
| 76 | Oliver Cromwell Bk | C. Smith | 464 | SShlds | 1850 | Young & S Shields | Lon. | 13 | A 1 | 18 |
| | F. & Y | M. 54 c. f. | 504 | | | | | | | 53- |
| 7 | Lloyd Sk | D. Owen | 59 | Milfrd | 1839 | Thomas & Cardign | Car. Coaster | 9 | A 1 | 22 |
| | I. B. | | 44 | | | | S.S. 49 | | | 43 |
| 8 | Olivia Bg | Hamann | 177 | Pillau | 1846 | Kuckeim Brnsbrg | Hul. Baltic | | | 48 |
| | I. B. | | | | | | | | | |
| 9 | — Sr | G. Jones | 131 | N Brns | 1836 | Roberts & | | | | 51 |
| 80 | — Sw | G. Lovie | 149 | Sndrld | 1847 | Wilson & c Banff | Lon. Medit. | 7 | A 1 | 226 |
| | F. & Z. Im. 53 I. B. | | | | | | Cont-54 | | | 2-53 |
| 1 | — S | T Williams | 799 | Queb'c | 1850 | Davies & C B'maris | Lon. | 6 | A 1 | |
| | YM. 53 over rpt I. B. | | 900 | O. H. B. E & P | | | | | | 53 |
| 2 | Olof Bk | B. Bracke | 555 | Gefle | 1843 | Elfbrink | Lon. | | | — |
| | | | 485 | | | | | | | 50 |
| 3 | Olympus Bk | T. Cornwll | 316 | Nwestl | 1834 | Mathws & Plogmae | | | | 50 |
| | | | | | | | | | | 52 |
| 4 | Omega S | S. Potter | 660 | Mrmci | 1850 | Wilson & c London | Lon. Austral | 5 | A 1 | 10-51 4 |
| | F. & Y. M. 53 over rpt I. B. | t. I. B. | 765 | Hk & B. w. pts | | | | | | 53 |
| 5 | Omero Pol | P. Cuda | 164 | Lgh'rn | 1845 | Cuda & Co Legh'rn | Ply. Medit. | | | 46 |
| | | | | | | | | | | 51 |
| 6 | Omnibus Sr | D. Jenkins | 72 | Yrm'th | 1834 | D. Jenkins | | | | 24 |
| | | | 54 | | | | | | | 51 |
| 7 | Onda Bk | Nairns | 371 | Sndrld | 1853 | Nairns Gren'ck | Liv. Medit. | 8 | A 1 | |
| | F. & Y. M. 53 | | | | | | | | | 53 |
| 8 | One Bn | W. Orwin | 117 | Sndrld | 1850 | Watson & Sndrld | Sld. Holnd | 7 | A 1 | |
| | I. B. | | | | | | | | | 50 |
| 9 | Omega Sw | J. Mills | 221 | Dndee | 1850 | Armitst'd Dundee | Dun. | 9 | A 1 | |
| | YM. 50 over rpt I. B. | | 229 | | | | | | | 50 |
| 90 | Onesime Cr | W. Barrett | 68 | Jersey | 1853 | Garey Jersey | Jer. | 5 | A 1 | |
| | I. B. | | 40 | O. E & J | | | | | | 53 |
| 1 | Only Son Bn | Ch'rchw'rd | 178 | Tg'mh | 1852 | Hutchngs Tgnmth | Tgn. Medit. | 10 | A 1 | |
| | YM. 52 | | 161 | | | | | | | 52 |
| 2 | Ono Sr | W. Mooshed | 181 | P. E. Isl | 1838 | Williams | | | | 52 |
| | | | 156 | | | | | | | |
| 3 | Ontario Sr | D. Jones | 81 | Abryst | 1841 | Jones & C. Abryst | Liv. Coaster | 9 | A 1 | |
| | I. B. | | | Srprs 54 | | | S.S. 51 | | | C. 3 3 |
| 4 | — S | D. Watson | 460 | Dmbtn | 1845 | Hendersn Glasg'w | Cly Bombay | 10 | A 1 | |
| | F. & Y. M. 52 | | 478 | Srprs 48 & 52 | tx Klsn 52 | | | | | 52 |
| 5 | — Bk | Wemyss | 598 | Queb'c | 1851 | Coltart & c Liverpl' | Lon. Austral | 6 | A 1 | |
| | YM. 54 over rpt I. B. | | 694 | O. H. E. B & P | P. w. ptr. & s. 52 | | | | | 2 |
| 6 | Onward Sr | R. Fowler | 130 | Troon | 1850 | Lockhart Kirkldy | Cly. Liverpl' | 9 | A 1 | |
| | YM. 50 over rpt I. B. | | 100 | | | | | | | 50 |
| 7 | — Sr | G. Pearce | 129 | Bristol | 1849 | Perrin & C Bristol | Exr Wlmg't | 7 | A 1 | |
| | YM. 49 | | | | | | | | | 3 |
| 8 | — Sr | T. Richrds | 108 | Nwprt | 1853 | Richrds & St. Ives | Npt Coaster | 11 | A 1 | |
| | I. B. | | 85 | | | | | | | 53 |
| 9 | — Sr | R. Sutclift | 132 | Drtmth | 1848 | Follett & C Drtmth | Drt. St Mich | 12 | A 1 | |
| | YM. 48 over rpt I. B. | | 104 | | | | | | | 49 |
| 100 | — S | G. Welsh | 975 | St. Jhn | 1850 | Frnrwth & Liverpl' | Liv. Quebec | 4 | A 1 | 24 |
| | YM. & ptr. 54 over rpt I. B. | | 915 | P. Hk S. & B. | Drp. 53 | | Cont-54 | | | 53 |

| No. | Ships. | Masters. | Tons. | BUILD. | | Owners. | Port belonging to. | Destined Voyage. | Classification. | |
|-----|---------|---------------|-------|-----------------|-------|-------------|--------------------|------------------|---------------------------|------------------------------|
| | | | | Where. | When. | | | | No. Years first assigned. | Character for Hull & Stores. |
| 101 | Onyx | Sr W. Hall | 138 | P.E.Isl
BP&S | 1850 | W.Golder | Folkstn | Nwc.Coastr | 4 | A 1 |
| 2 | — | Sk R. Jones | 59 | PtMdc | 1851 | Jones & C. | Pt Mdc. | Bar. | 12 | A 1 |
| 3 | — | Bk Lenfest'y | 243 | Shrnss | 1822 | Barrow | | | | 51 |
| 4 | — | Sr McArth'r | 259 | Gr'nck | 1847 | McArth'r | Glasg'w | Cly.Liverpl | 10 | A 1 |
| 5 | Opal | Sr J Campbl | 212 | Gr'nck | 1845 | McArth'r | Glasg'w | Cly.Liverpl | 10 | A 1 |
| 6 | Ophelia | Sw T. Jones | 196 | Sndrld | 1845 | Jones & C. | Whitby | Wtb. Baltic | 8 | A 1 |
| 7 | Ophir | Bk J. Smith | 393 | Dndee | 1852 | Nicoll & C. | Dundee | Dun. Austrl | 10 | A 1 |
| 8 | Oporto | Bn Wooloughn | 112 | Bristol | 1838 | Wooloughn | | | | 52 |
| 9 | Oracle | Sr J Broadr'k | 75 | N.Scot | 1827 | J. Hudson | Scarbro | Scr. Coaster | — | Æ 1 |
| 110 | — | Sr J. Mather | 51 | Sndrld | 1853 | Reed | Glasg'w | Sld. Coaster | 5 | A 1 |
| 1 | Orator | Bk J. Homan | 321 | Sndrld | 1835 | J Allan & c | London | Lon.Madras | 11 | Æ 1 |
| 2 | Orb | Sw T Thomas | 141 | Dndee | 1833 | E Thomas | | | C. 4 | 53 |
| 3 | Orbona | Bk Allan | 294 | Bchvn | 1847 | Wright & c | Kincrd. | Sou. Glasgw | 9 | A 1 |
| 4 | Ord | Bg J Hodgs'n | 242 | Shelds | 1826 | T Forsyth | <i>Shelds</i> | | | 51 |
| 5 | Oregon | Bg R. Cary | 210 | Queb'c | 1843 | Campbell | | | | 52 |
| 6 | — | Bk J. Curle | 297 | N.Sco. | 1845 | Stephens | | | | 51 |
| 7 | — | S Williams | 1004 | Queb'c | 1846 | Davies | Liverpl | Liv. | 5 | Æ 1 |
| 8 | Orelia | Sr M. Jarvis | 141 | P.E.Isl | 1845 | W. Elliott | Grmsby | NwcFrance | C. 2 | 52 |
| 9 | Orestes | Bn G. Bursell | 153 | P.E.Isl | 1851 | Bond & Co | Nwflnd | LonNwflnd | C. 1 | 3 |
| 120 | — | Bk H. Cayzer | 520 | Sndrld | 1852 | Shield & C. | Nwestle | Sld. Austral | 8 | A 1 |
| 1 | — | S D Foremn | 529 | Bristol | 1835 | Hill & Co. | London | Lon. Adelde | 12 | Æ 1 |
| 2 | Oriana | Bg J Breret'n | 119 | Nwestl | 1788 | Breret'n & | Yarmth | Yar.Coaster | — | Æ 1 |
| 3 | Oribe | Bk R. Fowler | 221 | Abrdn | 1854 | Murison | Cape Tn | Lon.C.G.H. | 13 | A 1 |
| 4 | Orient | Bk P. Helm | 598 | Calcut | 1814 | Griffiths | London | Lon. | — | Æ 1 |
| 125 | — | Sw P. Helm | 256 | Sndrld | 1817 | Metcalfe & | Shields | Shl. Baltic | — | Æ 1 |

| No. | Ships. | Masters. | Tons. | BUILD. | | Owners. | Port belonging to. | Destined Voyage. | Classification. | |
|-----|---------------------------------|-----------------------------|------------|------------------------|---------------|--------------------------------|--------------------|---|----------------------------|------------------------------|
| | | | | Where. | When. | | | | N.º. Years first assigned. | Character for Hull & Stores. |
| 126 | Oriental S
Z. 51pt I.B. | Nicholas | 713 | N Brns
O.S.&B | 1846 | Rawles & | Plym'th | Ply. Quebec
S. S. 51-4yrs | 4 | Æ 1 |
| 7 | — Bk
YM.&ptr. 53 | J. Stobo | 346 | Ayr | 1843 | Smith & S. | Glasg'w | Cly. Calcuta
Cont. 53- | 10 | A 1 |
| 8 | — S
r.&d. 45 YM. 53 | Shr'wsbury
pt I. B. | 396
507 | ND. & lrp.
Cochin | 498
1830 | Srps 53
G Marshall | London | Lon. Pt Phil.
S. S. 53. | 3
12 | Æ 1 |
| 9 | — Bk
YM. 51 | L. Tullock | 258 | Hrtlp' | 1851 | Denton & | Hartlp' | Hpl. Medit. | 8 | A 1 |
| 130 | — Bk
YM. 52 ptr. & Y | Westg'rth
M. 54 | 437 | Stcktn | 1849 | Turnbull | Stocktn | Lon. Pt Phil. | 12 | A 1 |
| 1 | — Queen S
ptr. & s. 51 YM. 5 | J. G. Hill
loverpt I. B. | 543 | Cork | 1842 | Blyth & C. | London | Lon. Maurit
Klsn & Srps 53 | 6 | Æ 1 |
| 2 | Orion Bg | R. Brown | 130 | LO & P.
Dysart | Ppt O
1835 | M. pnt. ND. 51 N
Scott & Co | Klsn & Srps 53 | 8.8.51
C. 2 | 2 | Æ 1 |
| 3 | — Sk | J. Davies | 30 | Abryn | 1840 | Davies & C | | | | |
| 4 | — Bg
YM. 51 | G. Harris | 193 | Dmbtn
ND. & TS | 1828 | Harker | London | Crk. N York
48 & 53
S. S. 53 | 9 | Æ 1 |
| 5 | — Bk
r. & YM. 54 | Houston | 310 | Sndrld | 1848 | Hendersn | Liverpl' | Lon. Austrl | 10 | A 1 |
| 6 | — Sw | Peacock | 201 | Sndrld | 1838 | Peacock & | | | | |
| 7 | — Sr
I. B. | Roberts'n | 77 | Rye | 1844 | Roberts'n | Peterhd | Pet. London
Cent. 54 | 10 | Æ 1 |
| 8 | — Bg
YM. 52 overpt I. | R. Valder
B. | 171 | Frsbrg | 1850 | Valder & C | M'Duff | Abn. Nwcastl | 10 | A 1 |
| 9 | Orissa Bk
r. & YM. 53 | E. Hogg | 323 | Dmbtn
Drp. 53 | 1832 | Hogg & Co | Shields | Lon. Shields
Rest. 45-
7yrs Cont. 52- | 10 | A 1 |
| 140 | Orixa S
YM. & ptr. 55 | Christian | 471 | Livrpl' | 1836 | Clover & C | Liverpl' | Liv. Calcuta
Rest. 51- | 11 | A 1 |
| 1 | Orkney Lass
Bk r. & YM. 51 | Dove | 330 | Stmns | 1848 | Pryde & C | Liverpl' | Liv. Arica
8 | 9 | A 1 |
| 2 | Orleana S
r. & YM. 51 | H. Evans | 649 | Isl. Mn
ND. & Sr | 1835 | Gregg & C | Belfast | Liv. N. Orlns
Rest. 46-5yrs | 7 | Æ 1 |
| 3 | Ormelie S
YM. 53 | | 507 | Gls'g'w | 1847 | Fell & Co. | Glasg'w | Cly. Adelde | 10 | A 1 |
| 4 | Ormsby Hall
*Sr I. B. | J. Gibb | 77 | Md'sb
O. & Bh | 1839 | T. Todd | London | Shl. London | 6 | Æ 1 |
| 5 | Oronoco Bg | W. James | 193 | N Amr | 1847 | G. Barrick | | | 4 | Æ 1 |
| 6 | Orpheus Bk
pts. 48 YM. 54 | JRwlands | 326 | Grn'ck
Srps 46 | 1841 | W. Rberts | Milford | Mil. Medit. *
Cont. 51- | 10 | A 1 |
| 7 | — Bg
I. B. | Williams | 225 | P. E. Isl
Hk B & S. | 1850 | Baily & Co | Liverpl' | Liv. Newprt | 4 | A 1 |
| 8 | Orwell Sr | RMollard | 111 | Ipswch | 1826 | J. Mollard | | | | |
| 9 | — Bg
I. B. | Raymer | 143 | Ipswch
len. & ND. | 1811 | Cobbold | Ipswich | Ips. Coaster
Srps 49
S. S. 54 | — | Æ 1 |
| 150 | — Sr
I. B. | H. Rush | 78 | Ipswch
len. 45 | 1837 | Bayley | Ipswich | Ips. Coaster
Rest. 45- | — | Æ 1 |

| No. | Ships. | Masters. | Tons. | BUILD. | | Owners. | Port belonging to. | Destined Voyage. | Classification. | |
|-----|---|----------------------|-------|----------------------------|-------|------------|--------------------|--------------------------------|---------------------------|------------------------------|
| | | | | Where. | When. | | | | No. Years first assigned. | Character for Hull & Stores. |
| | | | | | | | | | | |
| 151 | Orwell Lass
Bn F. & G. Iron ⁵ | A. York
O.I. B. | 169 | P. E. Isl
B. S. Hk & P. | 1849 | York & Co. | Liverp'l | Liv. Galway | 4 | Æ 1
50 |
| 2 | Orynthia Bk
s & ptf. 49 & 53 F | T. Wright
& Z. 53 | 318 | Chepst
N TSDs 4 | 1823 | T. Wright | Nwcastle | Nwc. Califr | — | Æ 1
53 |
| 3 | Osbert Bk
YM. 52 | Drymple | 315 | Sndrld
Drp. 52 | 1851 | Drymple | London | Lon. W. Inds | 10 | A 1
52 |
| 4 | Oscar Bg | M. Clark | 173 | Shmtn | 1825 | M. Clark | | | | 51 |
| 5 | — Vidal S
F. & YM. 53 | Russ | 923 | Cpngn
pt. n. d. w. | 1817 | Russ & Co. | Hmbro' | Hul. Hmbro
S. S. 53 | — | Æ 1
53 |
| 6 | Osiris Bk | D. Scott | 464 | Memel | 1846 | Somes & C | London | Lon. Riga | 6 | A 1 8 |
| 7 | — Bk | Turgis | 410 | Malta
O. & P. | 1847 | Ruggier & | Malta | Wtf. Medit. | 7 | A 1
51 |
| 8 | Ospray Sr | T. Davies | 55 | Lwrny | 1846 | W Canton | Milford | Mil. Coaster | | 46 |
| 9 | — Bn
YM. 52 pt 54 | N. Way | 180 | Hstngs
164 Srprs 54 | 1841 | Way & Co. | Wymth | Lon. Medit.
Cont. 53— | 12 | A 1
4 2 |
| 160 | Osprey Sr | I. Barnett | 126 | Lymgt | 1841 | Banner & c | London | Lon.
Cont. 53 | 12 | Æ 1 6
52 |
| 1 | — Sr | F. Cock | 91 | Leith
66 ptn Kls | 1842 | F. Cock | Padst'w | Sws. France
Cont. 51— | 9 | A 1
3 51 |
| 2 | — Sk | D. Jenkins | 49 | N. Quay
3 n K143 N | 1831 | Jenkins & | Abryst | Abs Coaster
S. S. 50 | — | Æ 1
5 |
| 3 | — Sk | D. Jones | 47 | N. Quay | 1836 | Phillips & | | | | 52 |
| 4 | — Sr | J. Rendle | 100 | Plymh
len 52 | 1837 | SDvn ShC | Plym'th | Ply. Coaster
Rest. 52— | 10 | A 1
7 5 |
| 5 | — Sw | T. Smithsn | 233 | Sndrld
N. D. & Sr | 1824 | J. Reed | Sndrlnd | Sld. London | — | Æ 1 35
53 |
| 6 | — Sw | D. Storey | 269 | Nwcastl
275 Srprs 47 | 1839 | Russell & | Newcastl | Shl. Cadiz | 7 | Æ 1 21.24
53 |
| 7 | — S | J. Tomlnsn | 768 | St. Jhn | 1845 | Whitwill | Bristol | Brs. N. York
S. S. 50—4 Yrs | C. 2 | 53
4 Æ 1 13.21 |
| 8 | — S | Willerton | 465 | Bristol | 1835 | J. Riley | Liverp'l | Bel. Liverp'l
S. S. 53 | C. 1 | 2
Æ 1 11
53 |
| 9 | Ossian Sr | D. Scott | 144 | Arbrth
133 | 1820 | A. Mann | lrv. 53 | | — | Æ 1 8
52 |
| 170 | Ostrich Bk
YM. & ptf. 52 | Stevens | 426 | N Shld
426 | 1845 | Smith & C. | Nwcastle | Lon. | 12 | A 1
3 |
| 1 | Oswy Bg | W. Ripley | 173 | Whtbody | 1849 | G. Smales | Whitby | Wtb. Hrtlpl | 9 | A 1
49 |
| 2 | — Bg | H. Searle | 124 | Whtbody | 1819 | Isem'nger | | | | 52 |
| 3 | Othello Bk
F. & YM. 52 overp | Newton | 355 | Nwcastl
386 Drp. 48 | 1844 | Newton & | Liverp'l | Shl. Valprso | 10 | A 1
52 |
| 4 | — Sw | W. Swain | 178 | P. E. Isl
Srprs 53 | 1847 | Coulson & | Shmptn | Sou. Sndrld
S. S. 53—4 yrs | 4 | Æ 1
53 |
| 175 | Otodini Bk
F. & YM. 52 | J. Boag | 347 | Sndrld
387 | 1852 | Shotton & | Shields | Sld. W. Inds. | 8 | A 1
52 |

| No. | Ships. | Masters. | Tons. | BUILD. | | Owners. | Port belonging to. | Destined Voyage. | Classification. | | |
|-----|--------------------|---------------|-------|-------------|--------------|------------|--------------------|------------------|---------------------------|------------------------------|----|
| | | | | Where. | When. | | | | No. Years first assigned. | Character for Hull & Stores. | |
| | | | | | | | | | | | |
| 176 | Ottawa S | M'Arthur | 480 | Dmbtn | 1851 | Allan&C | Glasg'w | Cly.Mntral. | 10 | A 1 | 24 |
| | YM.53 | | 493 | Drp. 51 | &53 | | | | | | 53 |
| 7 | — Bk | TSpencer | 304 | Sndrid | 1844 | Hall&Co. | London | Liv. Valprso | 10 | A 1 | 3 |
| | YM.49 | | 345 | | | | | cont. 54 | | | 49 |
| 8 | Otter Bk | Spriggs | 199 | Shrhm | 1835 | Moss&Co | Liverp'l | Liv. | 12 | A 1 | |
| | YM.53 | | 199 | len.49 | | | | Rest.49— | 8 | | 53 |
| 9 | — Scw Sr | Miller | 275 | London | 1852 | Hudsn By | London | Lon.Vcvr.I. | 13 | A 1 | |
| | f.s.&YM.52c.f. | | 145 | AP.50 | H. | Co. | | | | | 52 |
| 180 | Otterburn Bg | J. Draper | 223 | Sndrid | 1849 | E. Tucker | Belfast | Bel.Havana | 9 | A 1 | 24 |
| | f.&YM.53 | | | Drp.53 | | | | | | | 53 |
| 1 | Otterspool S | Hughes | 402 | Livrp'l | 1834 | Taylor&C | | Liv. | | | 50 |
| 2 | Ottilia S | T. Rowles | 922 | StJohn | 1850 | J. Claus | Liverp'l | Liv.Pt.Phil. | 4 | A 1 | |
| | f.s.&YM.52ove | r.I. B. | | P. Hk B | &S.w | ptr.&s.52 | | | | | 52 |
| 3 | Otto Bk | C. Roos | 478 | Jcbstd | 1842 | P. Malm | | | | | 51 |
| 4 | — Ferdinand Sr | J. Evert | 158 | Gfswld | 1839 | Odebricht | | | | | 52 |
| 5 | Ottoman Bg | W. Bayley | 197 | Yrmth | 1841 | J. Scott | Yarmth | Yar. Medit. | 12 | A 1 | |
| | YM.53 | | 196 | Drp. 49 | Srprs 53 | | | Cont.53— | 4 | | 53 |
| 6 | Ouse Sp | J. Banks | 66 | Nhavn | 1832 | Cole&Co. | | | | | 52 |
| | | | 54 | | | | | | | | 52 |
| 7 | — Sr | J. Fowles | 72 | Yrmth | 1844 | T. Little | London | Lon.Coast'r | 10 | A 1 | |
| | I.B. | | | Drp. 49 | | | | | | | 49 |
| 8 | — Bk | JHoward | 310 | Sndrid | 1833 | Hulton | Lynn | Lyn.Queb'c | 8 | A 1 | 5 |
| | I.B. | | 321 | lrp.36len | nd. & lrp.54 | | | S.S.34 | | | 5 |
| 9 | Ouzel Galley | Fletcher | 262 | N.Amr | 1845 | Wilson&c | Dublin | DubTrndad | 6 | A 1 | 14 |
| | Bkptr.&s.50f.&C.50 | overpt | 1. B. | Hk Drp. 49 | | | | S.S.52—5yrs | C. 2 | | 52 |
| 190 | Owen Cam-bridge Sr | I.B. Farrance | 72 | Glost'r | 1837 | Sully&Co | Brgwt'r | BdgCoaster | 11 | A 1 | |
| | YM.51 | | | Srprs 48 | nd.51 | | | Rest.53— | 7 | | 5 |
| 1 | — Glendower S | W. Pare | 911 | London | 1839 | R. Green | London | Lon. | 12 | A 1 | 3 |
| | YM.51 | | 990 | nKlsn&Srprs | 49 | | | Cont.51— | 4 | | 51 |
| 2 | — Glyndwr Bk | Outerbrdge | 372 | Swnsa | 1851 | Rich'rdsn | Swans'a | SwsCoqimb | 12 | A 1 | |
| | YM.&ptr.50 | | 414 | | | | | | | | 53 |
| 3 | — Potter S | R. Banks | 645 | Wkntn | 1850 | Potter, Bs | Liverp'l | Brs. Liverp'l | 13 | A 1 | 23 |
| | YM.&ptr.54c.f. | | | | | | | | | | 3 |
| 4 | Owenvarra Bg | J.Stannus | 234 | A'stria | 1849 | Rich'rdsn | Belfast | Bel. Glsg'w | 7 | A 1 | |
| | f.&YM.53overpt | t.I. B. | | Drp. 53 | | | | | | | 53 |
| 5 | Oxalis Sr | JMelvill | 95 | Lmkln | 1834 | Anderson | Dundee | Dun. | 7 | A 1 | |
| | | | 79 | nd.&lrp | 45Srp | rs47 | | | | | 53 |
| 6 | Oxefia Bk | Smith | 353 | Nrway | 1848 | Smith | Twdst'n | Brs. N.York | | | 48 |
| | pt.I. B. | | | O&F. | | | | | | | 48 |
| 197 | Oxonian Sr | Wilkins'n | 99 | Mrypt | 1838 | Wilkins'n | | | 5 | A 1 | 14 |
| | | | 79 | | | | | | | | 14 |

** Additional Ships are inserted in the Supplement at the end of the Register.

| No. | Ships. | Masters. | Tons. | BUILD. | | Owners. | Port belonging to. | Destined Voyage. | Classification. | | |
|-----|-------------------------------------|------------|-------|----------|-------|------------|--------------------|------------------|---------------------------|------------------------------|------|
| | | | | Where. | When. | | | | No. Years first assigned. | Character for Hull & Stores. | |
| 1 | P. C. E. Bk
YM.53 | FSweetm'n | 296 | Sndrld | 1853 | H. Ellis | London | Sld. India | 8 | A 1 | 53 |
| 2 | Paca Bn
YM.51 | Albertsen | 120 | Swedn | 1850 | Albertsen | Copngn | Hul. Medit. | 5 | A 1 | 51 |
| 3 | Pacific Bg | P. Arkley | 175 | Abrdn | 1834 | Knaggs & | Stocktn | Stk. Baltic | 9 | *A1 | 53 |
| 4 | — Bg | J. Cable | 177 | Mdsib | 1838 | Gray&Co. | Hartlpl | Hpl. | 7 | A 1 | 53 |
| 5 | — Bk | J.Candler | 361 | Srprs 47 | 1846 | Stainton& | Shields | Shl.C.G.H. | 8 | A 1 | 4 |
| 6 | — Bk | D.Jobson | 424 | Dndee | 1851 | Guild&C. | Dundee | Dun. | 9 | A 1 | 51 |
| 7 | — Sk | Laughorn | 58 | N.Quy | 1827 | Laughorn | Cardign | Npt. Coaster | 10 | A 1 | 53 |
| 8 | — Bg | W.Pearce | 133 | Bidefd | 1813 | Varwell & | Brixhm | Drt. Coaster | — | *A1 | 53 |
| 9 | Packet Bn
Z.lm.50I.B.
F.&Z.54 | G. Gifford | 150 | Grn'ck | 1825 | M'Keand | Glasg'w | Mil. Austrl. | — | *A1 | 53 |
| 10 | — Bg | H.Heslop | 258 | Shrhm | 1837 | King & Co | Bristol | Brs. Africa | 12 | A 1 | 26 |
| 1 | Pactolus Bk
YM.52 | S. Turney | 317 | Sndrld | 1852 | S. Turney | London | Lon W.Inds | 8 | A 1 | 1 |
| 2 | Pakenham Bk
F.YM.&pts.53 | Flannery | 551 | N Brns | 1846 | Jones&C. | Liverp'l | Lon Californ | 7 | A 1 | 20 |
| 3 | — Bk | WRans'm | 278 | Jersey | 1839 | Harrison | London | Lon. India | 9 | *A1 | 6 |
| 4 | Paladin Bk
I.B. | Bugdahl | 314 | Swnmd | 1848 | Scherenbrg | Swnmd | Crk.N.York | 6 | A 1 | 50 |
| 5 | Palatine S
F.&YM.54 | Parfitt | 557 | Whby | 1841 | Worrall & | Liverp'l | Liv.India | 10 | A 1 | 24 |
| 6 | Palendar Bg | W. Rice | 615 | len.51 | 1841 | J. Fell | — | Rest.51— | 8 | A 1 | 8 |
| 7 | — Sk | D.Wynne | 34 | Conwy | 1850 | Kneeshaw | Liverp'l | Bms. Coastr | 8 | A 1 | 50 |
| 8 | Palermo Bg
YM.50overptI. | G. Smith | 132 | N.Scot | 1849 | G. Smith | Liverp'l | Liv. Californ | 4 | A 1 | 50 |
| 9 | — Bk | E. Stubb | 289 | Nwestl | 1844 | MidlDkC | Nwestl | Shl. Medit. | 7 | A 1 | 52 |
| 20 | Y.M.lm.49overpt
I.B. | J. Greig | 467 | Nwestl | 1834 | Sim & Co. | London | — | 10 | A 1 | 4 19 |
| 1 | — Sr | J. Jones | 113 | Cnrnrvn | 1849 | Jones&C. | Barmth | Bms London | 12 | A 1 | 49 |
| 2 | Palladium Sw | D. Curry | 207 | Sndrld | 1814 | J. Young | — | — | — | A 1 | 51 |
| 3 | — Sw | M'Carthy | 239 | Whby | 1792 | GMetclfe | Shields | — | — | A 1 | 20 |
| 4 | Pallas Bg
F.&YM.51 | C. Amy | 176 | Jersey | 1815 | J. Nicolle | Jersey | Lon. | — | *A1 | 5 |
| 25 | — Bg
d.46ptI. B. | WP'nfold | 263 | Sndrld | 1836 | Dale&Co. | NShilds | Shl. France | 7 | A 1 | 16 |

| No. | Ships. | Masters. | Tons. | BUILD. | | Owners. | Port belonging to. | Destined Voyage. | Classification. | |
|-----|----------------------------------|------------|-------|--------------------|-------------------|------------------------|--------------------|------------------|---------------------------|------------------------------|
| | | | | Where. | When. | | | | No. Years first assigned. | Character for Hull & Stores. |
| | | | | | | | | | | |
| 26 | Pallas Sw
I. B. | J. Shipley | 253 | Sndrld | 1840 | Swan & Co | Nwcastle | Nwc. Londn | 7 | Æ 1 |
| | | | 254 | Srprs | 48 & 53 | | | | C. 2 | 5 |
| 7 | — Sr
pt I. B. | J Wstlake | 116 | Brxhm | 1832 | Greens | Brixhm | Nwc. Medit | 10 | Æ 1 12 |
| | | | 106 | ND. 46 Sr | prsr 49 | | | S. S. 49 | C. 3 | 4 |
| 8 | — Bk
f. & s. 48 | J. Young | 316 | N Brns | 1826 | Clifton & c | Cork | Crk. Queb'c | — | Æ 1 |
| | | | | N T S ds & lrp | 48 ND. 52 Srprs 5 | | 2 & 53 | S. S. 53—4 Yrs | | 4 |
| 9 | Pallion Hall
Sw | Thomps'n | 162 | Sndrld | 1840 | Thomps'n | <i>Sunder</i> | | 4 | Æ 1 22 |
| | | | 133 | | | | | | | 52 |
| 30 | Palm Bk
f. & Y M. 52 | Crossman | 272 | Sndrld | 1849 | Garraway | London | Lon. | 10 | A 1 |
| | | | 300 | | | | | | | 53 |
| 1 | Palmyra Sw
Y M. l m. 51 overp | Ch'dleigh | 245 | Sndrld | 1851 | Thomps'n | Sndrld | Sld. Medit. | 8 | A 1 |
| | | | 262 | | | | | | | 51 |
| 2 | — Bk
f. & Y M. 54 | Croal | 390 | Isl. Mn | 1837 | Croal & Co | London | Lon. W Inds | 7 | Æ 1 10 |
| | | | 415 | Srprs | 47 & 51 | | | S. S. 54 | C. 2 | 55 |
| 3 | — Sr | J. Foster | 127 | Shmtn | 1835 | Lanham & | | | | 51 |
| 4 | — S
Y M. & p t f. 53 c. f. | J. Homan | 628 | Sndrld | 1853 | J. Allan | London | Lon. | 13 | A 1 |
| | | | 698 | | | | | | | 53 |
| 5 | — Bk
f. Y M. & p t s 54 overp | J. Hoyt | 693 | St. Jhns | 1854 | Brown & C | Liverp'l | Liv. Trnsprt | 7 | A 1 |
| | | | 706 | Tam. B. & P P. | | | | | | 5 |
| 6 | Pampero Bk | L. Johnstn | 253 | Drtmh | 1839 | Green & C. | | | | 51 |
| | | | 268 | | | | | | | 51 |
| 7 | Panama Bk
f. & Y M. 53 | S. Hill | 313 | Hbt Tn | 1850 | Burns & C. | Hbt. Tn | Lon. Hbt Tn | 8 | A 1 22 |
| | | | | G. | | | | | | 53 |
| 8 | — S
f. Y M. & p t s 54 overp | J. Leach | 679 | N. Sco. | 1852 | G. Oxley | Liverp'l | Liv. Austral | 4 | A 1 4 |
| | | | 743 | S & B B. w. ptr | & s. 53 | | | | | 53 |
| 9 | — Bk | T Thomas | 417 | B. Fdy | 1848 | J. Lidgett | <i>London</i> | | | 4 2 1 23 |
| | | | 457 | | | | | | | 52 |
| 40 | — S
Y M. & p t r. 50 | A. Watt | 477 | Dmbtn | 1846 | Watt & Co | Glasg'w | Lon. Adel'de | 10 | A 1 |
| | | | 522 | Drp. 50 | | | | | | 50 |
| 1 | — S
C. 45 | E. Young | 509 | U Stats | 1834 | E. Innes | N. York | Shl. N. York | — | E 1 |
| | | | | | | | | | | 45 |
| 2 | Pandora Bk
Y M. 52 | W Dobson | 297 | Mryp't | 1837 | Laidman | Liverp'l | Liv. Arica | 12 | Æ 1 |
| | | | | pts Klisn | 49 | | | | | 52 |
| 3 | — Sw | Dexter | 114 | Abrdn | 1828 | Dexter | Lynn | Lyn Coaster | 7 | Æ 1 |
| | | | | lrp. 32 Sr | prsr 40 | | | | | 3 |
| 4 | — Sw
Y M. 54 overp t I. | W. Fox | 224 | Llanly | 1850 | J Shephrd | London | Lon W. Inds | 8 | A 1 |
| | | | 75 | | | | | | | 1 |
| 5 | — Sr | WH'wksn | 82 | Yrmt | 1846 | G. Rose | M'rgate | Mar. Collier | 11 | A 1 |
| | | | | | | | | | | 1 |
| 6 | — Sr
I. B. | Richards | 79 | Abryn | 1849 | Richards | Abryrn | Bms Coaster | 10 | A 1 |
| | | | | | | | | | | 53 |
| 7 | — Sk
pt I. B. | A Tullock | 95 | Mntr's | 1851 | Kirkwll & Leith Sh Co. | Krkw'll | Mtr Coaster | 8 | A 1 |
| | | | 75 | | | | | | | 51 |
| 8 | Panic Bk | | 400 | Livrpl | 1848 | Bates | Liverp'l | Liv. | — | A 1 |
| | | | 450 | | | | | Built of Iron | | 58 |
| 9 | Panmure Sr
I. B. | J. Shie d | 67 | Arbrth | 1816 | J Salmond | Arbroth | Arb Coaster | — | Æ 1 |
| | | | | len. 45 Sr | prsr 51 | | Rest. 45-5yrs | S. S. 53 | C. 2 | 2 |
| 50 | Panola S
f. & Y M. 51 overp | White | 813 | Queb'c | 1851 | J. Dunn | Liverp'l | Liv. Pt. Phil. | 6 | A 1 |
| | | | 965 | O. Tam. E. B. & P. | | | | | | 52 |

| No. | Ships. | Masters. | Tons. | BUILD. | | Owners. | Port
belonging
to. | Destined
Voyage. | Classification. | |
|-----|--------------------------------|-------------------|-------|----------------------------------|-------|-----------------------------|--------------------------|---------------------------|---------------------------------|----------------------------------|
| | | | | Where. | When. | | | | No. Years
first
assigned. | Character
for
Hull&Stores. |
| 51 | Panope Bk
f.&YM.52 | Rowe | 190 | Liv'rp'l
len.52 | 1841 | Chellew | St. Ives | St.I.Medit.
Rest.52- | 12 A 1
8 52 | |
| 2 | Bn
YM.49 | J Steward | 164 | Jersey
Drp.&S | 1840 | Preston &
rprs 4/9 | Liverpl | Lon. Medit.
S.S.52 | 9 AE1
C. 3 5 | |
| 3 | Bg
YM.53 | G. Ward | 205 | Yrmth
230
Srprs 52 | 1839 | H. Jay | Yarmth | Lon.Medit.
Cont.51- | 12 A 1
4 5 | |
| 4 | Pantaloon Bk
YM.53 | J.Guy | 252 | Yrmth
256
len.40Sr | 1838 | Guy&Co. | London | LonAlgBay
Cont.50- | 12 A 1
4 -53 | 2.19 |
| 5 | Panthea S
f.&YM.52overp | Hinson
t.I.B. | 428 | Grn'ck
511 | 1841 | J. Tomlin | London | LonSydney
Rest.49- | 8 A 1
5 1 | |
| 6 | Panther Bk
f.&YM.52overp | Meachem
t.I.B. | 205 | Yrmth | 1825 | Cuckow & | Ipswich | Ips. Shields
Rest.52- | 12 A 1
8 52 | |
| 7 | Pansy Sw
I.B. | W Duxfd | 197 | Sndrld
171
Srprs 54 | 1842 | Blakey | Blyth | Bly. Havre | 7 AE1
5 | |
| 8 | Paolina Bg | Sto. Bassi | 195 | N Amr | | A.Caan | | | | |
| 9 | Paou Shun
Sew Sr YM.51 | J. Wade
C.T. | 461 | Nh'vn
386
AP.- | 1851 | L. Dent | London | NhvNwctstl
H. | 14 A 1
51 | |
| 60 | Paquete de
Hamburgo Bg | Echev'ria
C.48 | 206 | Bilboa | 1848 | Ybarra&c | Bilboa | LonHavana | 9 A 1
49 | |
| 1 | Paradise Bk
f.&YM.53 | Patterson | 480 | Sndrld
521 | 1849 | Miller &c | Nwctstl | Lon.Calcut. | 10 A 1
53 | 24 |
| 2 | Paragon Bk
YM.pt49pt54 | C. Bailey | 330 | Bristol
nd.ptnw | 1830 | Scrutton&S
&TSd s&lrp.50 | London | Lon W. Inds
S.S.49 | 10 AE1
C. 3 | 3 |
| 3 | Bg
f.&YM.52c.f. | Bennett | 182 | Ipsw'h | 1849 | Hagger & | Ipswich | Ips. | 13 A 1
52 | |
| 4 | Bk
f.&YM.54 | J. Cottew | 421 | N Brns
Drp. 52 | 1842 | Crawford | Shields | Shl. Havre
S.S.54-4Yrs | 4 AE1
1 | |
| 5 | Sw | T. Fair | 223 | Sndrld | 1834 | Robson & | | | | |
| 6 | Bn | HJeffreys | 163 | N Brns | 1847 | G.Hennet | | | | 51 |
| 7 | Bg | G.King | 220 | Abrd'n
212 | 1841 | W. Oxley | | | | 52 |
| 8 | Sr
f.r.2.55
pt.I.B. | Livinston | 153 | Abrd'n | 1842 | Lawson & | Wtstble | Hpl. Coastr
S.S.83 | 8 AE1
53 | 8.225 |
| 9 | S
ptr. &s.49f & Y | J. Payne | 392 | Liv'rp'l
435 w.ptf. & | 1837 | Clint&Co | Liverpl | Liv. Montr'l
S.S.54 | 12 AE1
C. 4 3 | 8 |
| 70 | Bg | Wether'll | 207 | Mryp't
Drp. 52
Srprs 52&54 | 1835 | A. Brown | Mdlbro | Hpl.
S.S.52 | 12 AE1
C. 4 3 | |
| 1 | Bg | Wilkins'n | 120 | Mryp't
nd.46Sr
pr51 | 1829 | Wilkins'n | Mryp'rt | MptCoaster
S.S.51 | 8 AE1
53 | |
| 2 | Paraguay S
YM.52c.f. | G.Pringle | 319 | Bnstpl | 1850 | Poole&Co | Liverpl | Liv.BAyres | 13 A 1
52 | 21 |
| 3 | Paramatta Bk
f.&YM.54ptI.B. | T Cannell | 661 | Pictou
B. S.&Hk | 1853 | E. Oliver | Liverpl | Liv. Calcut. | 4 A 1
5 | |
| 4 | S
f.&YM.54overp | Henry
t.I.B. | 1107 | NBrns
S.B.O.&Hk. | 1853 | JDeWolf | Liverpl | Liv. Amrica | 4 A 1
53 | 1 |
| 75 | Sw
f.&YM.54overp | Vaughan
t.I.B. | 285 | Sndrld | 1849 | Brown&C | Sndrld | Lon.Ceylon | 8 A 1
4 | 20 |

| No. | Ships. | Masters. | Tons. | BUILD. | | Owners. | Port belonging to. | Destined Voyage. | Classification. | |
|-----|--------------------|--------------|-------|-----------------|----------------|-----------------|--------------------|------------------|---------------------------|------------------------------|
| | | | | Where. | When. | | | | No. Years first assigned. | Character for Hull & Stores. |
| 76 | Parana K | FLanglois | 59 | Jersey | 1852 | LeBas & C | Jersey | Jer. Brazil | 8 | A 1 |
| | Z.52 | | | | | | | | | 52 |
| 7 | — S | H.Pringle | 326 | Bnstpl | 1852 | Poole & C. | Liverp'l | Liv. | 14 | A 1 |
| | YM.54 f. | | | | | | | | | 53 |
| 8 | Parga Sr | S.Sanders | 240 | Shrhm | 1840 | Farrant & | London | Sou. | 12 | A 1 |
| | YM.53 overpt I. B. | | | Srprs 50 | Drp. 51 | len.53 | | Rest.53— | 8 | 53 |
| 9 | Paris Sw | RThmpsn | 229 | Sndrld | 1816 | J.Fawcett | Shields | Nwc. Baltic | — | E 1 |
| | ptd 38pt I. B. | | | pt n T Sd | s 48 | n w. & Srprs 51 | | | | 51 |
| 80 | Parkfield Bk | G. Smith | 496 | Isl. Mn | 1833 | Stuckey & | | | | 52 |
| 1 | Parland S | A. Smith | 481 | Leith | 1835 | Hastie & C | Glasg'w | Cly. Singapr | 9 | A 1 |
| | f. & YM.53 | | | Srprs 53 | | | Rest.48— | 5 Yrs Cont.53— | 2 | 53 |
| 2 | Parrock Hall Bk | G.Moffatt | 345 | Yrmth | 1837 | Boddngtn | London | Lon W. Inds | 12 | E 1 |
| | YM. & ptr. 49 | | | 434 n Klsn | 4 9 | Srprs s 49 & 51 | | | | 10 |
| 3 | Parrsboro Bg | P. Paisley | 155 | N.Scot | 1839 | Bell & Co. | Belfast | Bel. Coaster | 4 | E 1 |
| | pt I. B. | | | | | | | S. S. 54—4 Yrs | | 5 |
| 4 | Parsee S | J. Akitt | 1060 | St. Jhn | 1851 | Carter & C | London | Lon Austral | 6 | A 1 |
| | YM. & ptr. 52 | rpt I. B. | 1170 | O. Hk & P. | | | | | | 1 |
| 5 | — Bk | Hendersn | 412 | Nwctl | 1851 | Reynolds | London | Lon. Califrn | 12 | A 1 |
| | YM.54 | | | 437 | | | | | | 53 |
| 6 | Parthenia Sw | J. Cornhill | 236 | Lynn | 1853 | Monemnt | Lynn | Lon. Shields | 8 | A 1 |
| | YM.54 | | | | | | | | | 2 |
| 7 | Parthian Sw | S. Cole | 291 | Sndrld | 1846 | A. Forster | Sndrlnl | Sld. Odessa | 8 | A 1 |
| | YM.55 | | | 318 | | | | | | 18 |
| 8 | Partizan Sw | G. Cram | 294 | H' wdn | 1850 | P. Dale | Shields | Shl. Medit. | 8 | A 1 |
| | f. & YM.50 | overpt I. B. | | | | | | | | 3 |
| 9 | Parton Bg | J. Taylor | 140 | Chepst | 1839 | Taylor & C | Whitvn | Liv. St. Thos | 11 | A 1 |
| | YM.48 | overpt I. B. | 136 | lrp.50 | | | | Cont.50— | 4 | 51 |
| 90 | Pascoe Sr | W. Hill | 89 | Sw'nsa | 1835 | Tredw'n & | | | | 52 |
| | | | 71 | | | | | | | 10 |
| 1 | — Grenfell Bk | R. Odie | 338 | Sndrld | 1845 | Ridley & C | Sw'nsea | Sws. Cuba | 10 | A 1 |
| | f. & YM.53 | | | 367 | Srprs 49 | | | | | 53 |
| 2 | Pasha Bk | P. Kay | 291 | Sndrld | 1846 | P. Kay | Liverp'l | Liv. | 8 | A 1 |
| | f. & YM.54 | | | 328 | | | | cont.54 | | 1 |
| 3 | — Sr | T. Watts | 183 | Y'rmth | 1839 | J. Durrant | London | Lon. Austrl. | 12 | A 1 |
| | YM.53 | | | 172 | Srprs 52 | | | Cont.51— | 4 | 53 |
| 4 | Passenger Bk | W. Craven | 277 | Mntsr | 1840 | E. Smith | Sndrlnl | Shl. Medit. | 12 | A 1 |
| | f. & YM.53 | | | | Srprs 50 & 53 | | | Cont.52— | 4 | 53 |
| 5 | Patelina Sr | J. Russell | 101 | Sltcmb | 1837 | Grant & C. | S'l'tcmb | Drt. Coaster | 11 | E 1 |
| | YM. lm. 50 | overpt I. B. | 84 | Srprs 50, | 52 & 53 | ND.52 | | S.S.53 | C. 4 | 3 |
| 6 | Pathfinder Bk | W. Pine | 345 | N.Scot | 1851 | Axford & c | Brgwtr | Brs. | 4 | A 1 |
| | f. & Z. 53 | pt I. B. | 421 | BB & S. | | | | | | 15 |
| 7 | Patience S | J.M'Fee | 473 | Finlnl | 1852 | M'Fee | Ardrssn | Cly. Quebec | 5 | A 1 |
| | f. & Z 54 | I. B. | | RP. | | | | | | 4 |
| 8 | — S | Stenman | 341 | N Clby | 1837 | Lundstrm | Uleabrg | Shl. Medit. | 5 | E 1 |
| | f. & s. 45 | I. B. | | RP. Sr | prsr 42 | Drp. & Srprs 45 | | | C. 2 | 50 |
| 9 | Patricia Bk | J. Fleming | 267 | Cowes | 1853 | J Shephrd | London | Lon. W. Inds | 13 | A 1 |
| | YM.53c. f. | | | Patented | Diagonal Build | | | | | 53 |
| 100 | Patrician S | J. Burke | 1064 | St. Jhn | 1851 | James & C | Liverp'l | Liv. Calcut. | 6 | A 1 |
| | f. & YM. 54 | overpt I. B. | 1071 | O. Hk & P. & B. | | | | | | 51 |

| No. | Ships. | Masters. | Tons. | BUILD. | | Owners. | Port belonging to. | Destined Voyage. | Classification. | |
|-----|--|-------------------------------|-------|-----------|-------|---------------------------------|----------------------------|------------------|---------------------------|------------------------------|
| | | | | Where. | When. | | | | No. Years first assigned. | Character for Hull & Stores. |
| 101 | Patriot Sr
<i>FB</i> | <i>C. Seville</i>
J. Amery | 132 | Hull | 1840 | <i>W.D. Wilson</i>
D. Wilson | <i>Hull Baltic</i>
Hull | | 8 | <i>Æ1 4</i>
52 |
| 2 | — Sr
YM.49 overpt I. | J. Anton | 114 | Plymh | 1834 | J. Luke | Plym'th | Fal. Medit. | 10 | A 1 |
| 3 | — Sr
Z. Im. 52 pt I. B. | W. Austin | 88 | Brxhm | 1837 | Austin & C | Brixhm | Lon. | 11 | <i>Æ1 2</i>
53 |
| 4 | — Bg | F. Bouch | 140 | Abrdn | 1827 | J. Goward | Wisbch | Sld. Oporto | 9 | <i>Æ1 5</i>
53 |
| 5 | — Bg | D. Cowie | 213 | M'ntrs | 1844 | Birnie & C. | Rest. 40- | 5yrs | | 51 |
| 6 | — Sw
F. & Z. Im. 50 I. B. | J. Hercus | 261 | M'ntrs | 1833 | Copp'ck & Klsn | Newcstl | Shl. Medit. | 7 | <i>Æ1</i> |
| 7 | — Sr | J. Seaton | 124 | Grmth | 1837 | W & J. Pile | 52 & 53 | | C. 2 | 53 |
| 8 | — Sw | J. Turnbull | 165 | Sndrld | 1838 | Turnbull | Shields | Shl. Coaster | 9 | <i>Æ1 11</i>
51 |
| 9 | Patriotess Bk
YM. 53 | J. Norrie | 285 | Br'chn | 1849 | J. Norrie | Kncrdn | Liv. Arica | 9 | A 1 |
| 110 | Patty Bk
I. B. | E. Couch | 72 | Fowey | 1818 | Couch | Fowey | Fal. Liverp'l | — | <i>Æ1</i>
53 |
| 1 | Paul Bk
YM. Im. 50 | W. Eussler | 392 | Libau | 1846 | Wohomann | Riga | Stk. Baltic | 7 | <i>Æ1</i>
50 |
| 2 | — Sr
I. B. | J. West | 46 | P. E. Isl | 1850 | Forester & J. B. | Bidefrd | Bid. Coaster | 5 | A 1 |
| 3 | Paulina Sr
YM. 53 overpt I. B. | W. Foster | 130 | Drtmh | 1847 | Follett & C | Drtmth | Drt. Coaster | 12 | A 1 |
| 4 | Pauline Sw
F. & YM. 50 overpt I. B. | <i>Cathness</i>
I. B. | 209 | Dndee | 1850 | C. Smith | <i>Dundee</i>
Dundee | Dun. Pernm | 8 | A 1 |
| 5 | — G
s. 40 I. B. | De Boer | 161 | | | J. Lublenk | Amstrd | Liv. Rtrtdm | — | <i>E 1</i>
42 |
| 6 | — Sr
I. B. | G. Kriesen | 179 | Stettin | 1844 | F. Brumm | Stettin | Yar. Baltic | — | <i>Æ1</i>
53 |
| 7 | — Houghton Bk
F. & YM. 53 | F. D. King | 239 | LHmp | 1840 | Blyths & Green | London | Lon. Maurit | 12 | A 1 |
| 8 | Pax Bg
YM. 51 | W. Swart | 265 | Emd'n | 1848 | J. Bauman | Emden | Lon. Jamaic | 6 | A 1 |
| 9 | Peace Sw | Bedlingtn | 157 | Sndrld | 1826 | Bedlingtn | | | | 51 |
| 120 | — Bg | F. Lowth'r | 133 | Apldr | 1814 | Lowth'r & Swanson | Liv. | | | <i>Æ1 5</i>
53 |
| 1 | — Sr
I. B. | J. Rawling | 106 | R Trnt | 1845 | Rawling & pt Cl. | Wisbch | Lon SSluice | 10 | A 1 |
| 2 | — Bg
pt I. B. | R. Will'ms | 221 | Sndrld | 1851 | Candlish & c | Sndrldnd | Sld. Galatz | 8 | A 1 |
| 3 | — & Plenty Sr | J. Hunter | 67 | Invrns | 1840 | Wilkinson | <i>Newcastl</i> | | | <i>Æ1 22</i>
51 |
| 4 | Peacock Sw
F. & Z. 53 pt I. B. | T. Coll'dge | 226 | Sndrld | 1852 | Peacock | Sndrldnd | Liv. Galatz | 8 | A 1 |
| 125 | — Bg
pt I. B. | Coultwas | 148 | LHmp | 1840 | A. Palmer | Yarmth | Yar. | 12 | A 1 |
| | | | | len. 53 | | | | Rest. 53- | 8 | 53 |

| No. | Ships. | Masters. | Tons. | BUILD. | | Owners. | Port belonging to. | Destined Voyage. | Classification. | |
|-----|---------------------------------|----------------|-------|-----------------------|-------|----------------------|--------------------|----------------------------------|--------------------------|------------------------------|
| | | | | Where. | When. | | | | No. Years first assigned | Character for Hull & Stores. |
| 126 | Peamore Sr
YM.49 | Holman | 144 | Tpshm: | 1839 | Wanning | Exeter | Lon.Medit. | 12 | A 1 |
| | | | 139 | | | | | Cont.51— | 4 | 52 |
| 7 | Pearl Sr
YM.50overptI | W Andrsn
B. | 205 | Dndee | 1849 | Nicoll&C. | Dundee | Dun.Winds | 9 | A 1 |
| | | | 188 | | | | | | 50 | |
| 8 | — Sr
I.B. | | 121 | P.E.Isl
Hk.B.&P. | 1849 | Beavis&C | Exeter | Exr.Coaster | 4 | E 1 |
| | | | | | | prs52 | | | 52 | |
| 9 | — Bk
f.&s.46 | G.Cleugh | 398 | N.Sco.
lrp.44Sr | 1835 | Cleugh&c | Shields | Bel.Quebec
S.S.51—4Yrs | 4 | E 1 |
| | | | | | | | | Bos. | 53 | |
| 130 | — Sr
I.B. | J S. Cole | 108 | Boston
85ptOM. | 1854 | T. Wise | Boston | | 7 | A 1 |
| | | | | | | | | | 2 | |
| 1 | — Sw
YM.50overptI | Ferguson | 168 | Arbrth | 1848 | Ferguson | Arbrth | Lon.W.Inds | 8 | A 1 |
| | | | 162 | | | | | | 51 | |
| 2 | — Bk
ptd.50r.&YM.1 | J.Goymer | 394 | Bristol
lrp.47pt | 1833 | Thmpsn &
Srsprs50 | Shields | Shl. Medit.
S.S.50 | 10 | E 1 |
| | | | 460 | | | nd & | | | 58 | |
| 3 | — Sk
I.B. | D.Grffiths | 28 | Lwrny
O.&E. | 1853 | Rees&Co | Milford | Mil. Coaster | 6 | A 1 |
| | | | | | | | | | 59 | |
| 4 | — Bk
f.&s.48YM.53ov | Harrison | 181 | Scbro
Srprs 48 | 1833 | Tindall&c | Scarbro | Lon. Ceylon
S.S.48 | 11 | E 1 |
| | | | | | | &51 | | | C. 4 | 53 |
| 5 | — Bk
f.&YM 52 | J. Hole | 212 | Whitn
len.&Nly | 1832 | Trapp&C. | London | Lon. Cadiz
Rest. 41—5yrs | 7 | E 1 |
| | | | 210 | | | Srprs 49&52 | | S.S.52 | C. 2 | 53 |
| 6 | — Sr | D. Jones | 43 | Wales | 1840 | Jones&Co | Nwquy | Cff. Coaster
S.S.50 | 8 | E 1 |
| | | | | | | | | | 53 | |
| 7 | — Bk
f.&YM.53 | JLaur'nsn | 325 | Sndrld
Drp. 53 | 1847 | Ord & Co. | Sndrld | Sws. Cuba | 9 | A 1 |
| | | | 358 | | | | | | 53 | |
| 8 | — Bg
ptI B. | H. Laver | 143 | Yrnth
nd. 41Sr | 1826 | Cram & C. | Liverp'l | Brs. Coaster
S.S.53 | 10 | E 1 |
| | | | 141 | | | &53 | | | 55 | |
| 9 | — Sw
YM. Im. 47overp | Macbeath | 227 | Sndrld | 1846 | Williams | Exeter | Liv Californ
Cont. 54 | 8 | A 1 |
| | | | | | | | | | 51 | |
| 140 | — Bg
I.B. | W. Mann | 163 | Bathst
Srprs 50 | 1840 | Pool & Co. | Hayle | St.I. Coaster
S.S. 53 - 4 Yrs | — | E 1 |
| | | | | | | &53N | | | 53 | |
| 1 | — Bk
YM 52 | Orchard | 361 | Sndrld
n TSds4 | 1842 | Collinson | London | Lon. Montrl
Cont. 52— | 10 | A 1 |
| | | | 401 | | | s53 | | | 3 | 55 |
| 2 | — Sr
YM 48 | W. Parker | 103 | Plymh
96 len. 42Sr | 1827 | J. Clapp | Exeter | Tgn. Nwfnnd
Rest. 42. 7yrs | 10 | E 1 |
| | | | | | | prs 46 | | S.S. 51 | 53 | |
| 3 | — Bg
I. B. | J. Putland | 208 | Shrhm | 1849 | May & Co | Shorhm | Shm N Shlds | 10 | A 1 |
| | | | 200 | | | | | | 49 | |
| 4 | — Sr
YM. Im. 50overp | Sergeant | 70 | Cork | 1849 | Hennessy | Cork | Crk. Lisbon | 9 | A 1 |
| | | | | | | | | | 50 | |
| 5 | — Sr | W. Shears | 89 | Slc'mb | 1831 | Bond&Co | | | | |
| 6 | — Sr
YM. Im. 51overp | B. R. Uran | 82 | Bristol
Srprs 48 | 1837 | Dyer & Co | Bristol | Cly. Medit.
S.S. 51 | 10 | E 1 |
| | | | | | | | | | C. 3 | 53 |
| 7 | — of Days Sp
I.B. | Anthony | 84 | Sndrld | 1851 | Anthony | Wtrfrd | Lon. Wtrfrd | 7 | A 1 |
| | | | | | | | | | 52 | |
| 8 | Pedestrian S
f.&YM 53 | G. Soley | 1045 | N Brns
Hk.B.O.&P. | 1853 | J. Fisher | St. John | Mil. N. Brns | 7 | A 1 |
| | | | | | | | | | 53 | |
| 9 | Pedar Bg
f.&YM. 53 | S. Hinde | 193 | Brdprt | 1849 | Bibby & S. | Liverp'l | Liv. V. Cruz | 12 | A 1 |
| | | | | | | | | | 53 | |
| 150 | Peeping Tom
Bk f.&Z. 54I. B. | J Hamiltn | 284 | P.E. Isl
S&B. | 1853 | Pope & Co. | Liverp'l | Liv. P.E. Isl | 4 | A 1 |
| | | | 248 | | | | | | 4 | |

| No. | Ships. | Masters. | Tons. | BUILD. | | Owners. | Port
belonging
to. | Destined
Voyage. | Classification. | |
|-----|-------------------------------|------------|--------------|---------------------------|-------|-------------|--------------------------|---------------------------------|------------------------------|-----------------------------------|
| | | | | Where. | When. | | | | No. Years
first assigned. | Character
for
Hull & Stores |
| 151 | Peerless Bg
YM 50 | DM Lelln | 177
165 | Gr'nck | 1850 | D. Steele | Gren'ck | Cly. Nwflnd | 9 A 1
50 | 6 |
| 2 | Pegasus Sr
f. & YM. 51 | J. Magub | 139
131 | Yrmth
Drp 51 | 1841 | Riches & C | S'thwld | Crk. Coaster
Cont. 51. | 12 A 1
4 51 | 13 |
| 3 | — Sr
f. & YM. 53 | Barker | 145 | N Brus | 1850 | Thomps'n | Liverpl' | Lon. | 4 A 1
53 | 1 |
| 4 | Peggy Sw
d. — I. B. | J. Jackson | 302 | Shi'lds
lrp. 34 & 51 | 1787 | W Mitclfe | London | Sbl. Londn | — A 1
53 | |
| 5 | — Bg | Le Breton | 136
138 | SMalo | Prze | J. Sorrell | | | 52 | |
| 6 | — Sw
d. — I. B. | | 226 | Baltmr
n T Sds | 1768 | J Robinsn | Sndrln | Sld. Coaster | — E 1
52 | |
| 7 | — Sp | J. Lyal | 42 | Dndee | 1789 | J. Todd | | | 52 | |
| 8 | Pekin Bg
f. & 7. 52 | W Dalzell | 288 | Quebc
Drp. 54 | 1833 | M'Fee, Br | Ardrs'n | Lon. Winds
Rest. 49— | 7 A 1
5 2 | 12 |
| 9 | — S
YM. 53 | J. Pigg | 478 | Nwcstl
Srprs 53 | 1841 | Smith & C. | Newcstl | Shl. Londn
Cont. 51— | 10 A 1
3 53 | 24 |
| 160 | Pelham Bk
YM. Im. 49 | Anderson | 324
354 | Sndrld | 1849 | Kirtley & | Sndrln | Sld. Medit. | 8 A 1
49 | 18 |
| 1 | — Clinton Sr
pt I. B. | E. Davies | 111
99 | Abryst
pt n. 46 | 1837 | Jones & C. | Abryst | Npt. Coast'r
S. S. 53 | 11 A 1
C. 4 53 | 16 |
| 2 | Pelican Bk
YM. 53 | J. M'huish | 469 | Sndrld | 1853 | Curry & C | Liverpl' | Sld. China | 12 A 1
53 | 7 |
| 3 | Pelion Sw
I. B. | Chapman | 233
230 | Sndrld
n T Sds & Srprs | 1832 | Craven & C | Whitby | Nwc. Amer | 7 E 1
47 | |
| 4 | Peltoma Bk
pts. 50 & 53 | Birch | 441
469 | StAnd
Srprs 50 | 1846 | Birch | Liverpl' | Liv.
S. S. 50—4yrs | 4 A 1
C. 1 53 | 1-24 |
| 5 | Pemberton S
YM. 53 | Hodgkins | 1050
1250 | Queb'c
w. f. & s. | 1846 | Lodge & C | Liverpl' | Liv. N. Orlns
S. S. 53—5yrs. | 5 A 1
C. 2 53 | |
| 6 | Pembroke Sr
pt I. B. | R Kendall | 79
67 | Mvgsy
n K 143 n | 1823 | Lelean & C | Fowey | Fal. Coaster | — A 1
53 | |
| 7 | Peinbroke-
shire Lass Bn Z | W. Davies | 132 | Milfrd | 1840 | Davies & C | Milford | Mil.
Cont. 52— | 12 A 1
4 52 | 18 |
| 8 | Pendennis Sr | J. Mills | 81
69 | Mvgsy
Srprs 51 & 54 | 1827 | Hoare & C. | Bristol | Drt. Coast'r | 10 A 1
3 | |
| 9 | Penelope Bk
f. & s. 53 | J. Cotton | 218 | Hrwc
n. d. & lrp. 53 | 1818 | Visgar & | Bristol | Crk. CVerds
S. S. 53 | — A 1
53 | |
| 170 | — Bg
f. & Z. 52 | W. Kent | 320
332 | P. E. Isl
BB & P | 1851 | J Buckley | Wisbch | Gr. Medit. | 4 A 1
52 | |
| 1 | — Sw | J. King | 273 | Dmbtn | 1828 | King & Co | Stockholm | 1855 | 9 A 1
52 | 20 |
| 2 | — Sw
f. & s. pt 38 | Rich'rdson | 314
397 | Sc'rbro
n. d. 38lr | 1781 | T. Barker | SShilds | Shl. London | — E 1
43 | |
| 3 | — Bk
YM. 49 | Scadden | 303 | Sndrld | 1849 | Ellis & Co. | Plymth | Brs. | 9 A 1
53 | 8 |
| 4 | — Bg
C. 49 | CTendaro | 313 | Trieste | 1849 | Mistrovchi | Trieste | Liv. Medit. | 7 A 1
51 | |
| 175 | — Sr
I. B. | J. Witt | 80 | Blknks | 1853 | J. Witt | WisbDn | Liv. Dnmrk | 7 A 1
4 | |

| No. | Ships. | Masters. | Tons | BUILD. | | Owners. | Port
belonging
to. | Destined
Voyage. | Classification. | |
|-----|---|--------------------------|------|-----------------------------|-------|---|--------------------------|---------------------|------------------------------|------------------------------------|
| | | | | Where. | When. | | | | No. Years
first assigned. | Character
for
Hull & Stores. |
| 176 | Penelope Bg
r. & Y.M. 52
overpt I. B. | J. Young | 140 | Whtvtn
O. & E. | 1836 | Thomps'n
Srprs
5 IND. & I.R.P. 53 | Whitvtn | Whn Winds | 6 | AE1 2 |
| 7 | Peninsula
Sew Sr | W.G. Hall | 509 | Londn
AP. 90 | 1853 | Spanish &
H. Prtg's Stm S | London
Sew Co. | Lon. Cadiz | — | A 1 2 |
| 8 | Penningham
Bk | G Copelnd | 251 | Belfast | 1833 | J. Dunn | B'morel 1857 | Built of Iron | 2 | AE1 32 |
| 9 | Penryn Castle
Sk I. B. | O Thomas | 62 | L'reny
Srprs 47 & 49 | 1839 | Thomas & | Cardign | Car. Coaster | 9 | AE1 4 |
| 180 | Pensher Sw | J. Osbon | 236 | Sndrld
Srprs 53 | 1835 | J. Jobson | Hartpl | HplH'mbro | 9 | AE1 11 |
| 1 | Pentewan Sp
I. B. | R. Hodge | 68 | Chrlns
35 | 1845 | Luke & Co | Fowey | Npt Coaster | 9 | A 1 52 |
| 2 | Penwith Sr
I. B. | J. White | 57 | Pnznc
len. & lrp 53 | 1838 | Cox & Co. | Wymth | Poo. | 12 | A 1 2 |
| 3 | Penyard Park
Bk I.Y.M. 50 | Weller. jr. | 377 | Glo'str | 1833 | J. Weller | Londn 1849 | Cont. 50— | 4 | AE1 6. 15 |
| 4 | Peony Bk
Y.M. 50 c.f. | W. Collins | 344 | Sndrld
421 | 1852 | T. Alcock | Sndrld | Sld. Bomb'y | 13 | A 1 14 |
| 5 | Percy Sw
pt I. B. | A. Dunn | 256 | Sndrld
258 Srprs 49 & 54 | 1838 | Richardsn | Sndrld | Sld. London | 9 | AE1 2 |
| 6 | — Sw
r. & Y.M. 51
overpt I. B. | Perry | 151 | Shi'lds | 1850 | J Edwards | Bristol | Brs. W. Ind. | 8 | A 1 5 |
| 7 | Peregrine Bg | S. Houlon | 150 | Milfrd
142 | 1816 | M. Don'ld | | | | 51 |
| 8 | — Oliver Bk
r. & Y.M. 53 | Wilson | 389 | Sndrld
409 | 1853 | Sugars & c | Lynn | Lon. Austrl. | 8 | A 1 53 |
| 9 | Perfect Sr
pt I. B. | T Edw'rds | 112 | Nwprt
Srprs 50 | 1836 | Edw'rds & | Yough'l | Lon Coaster | 10 | AE1 24 |
| 190 | Peri Sr
pt I. B. | J. Tinn | 141 | Nwcstl
Srprs 53 | 1845 | G. Tinn | Nwcastl | Nwc France | 7 | A 1 53 |
| 1 | Perla Bk
Y.M. pt 47pt 53ov | Andicochea
erpt I. B. | 282 | Bilboa | 1846 | de Oleaga | Bilboa | Liv. | 9 | A 1 53 |
| 2 | Pero Sw
r. & Z. 53pt I. B. | J. Cole | 212 | Sndrld | 1850 | Milburn & | Blyth | Bly. Bastia | 8 | A 1 53 |
| 3 | — Sw | H Wheler | 225 | Sndrld
247 | 1823 | Scott & Sn | | | | 52 |
| 4 | Perseverance
Bn Y.M. 51 c.f. | P. Amey | 192 | Jersey
184 Drp. 51 | 1847 | Desl'ndes | Jersey | Liv. Bahia | 9 | A 1 10 |
| 5 | — Sr
Y.M. 52 | Butt'rfeld | 71 | Wdbrg
nd. 45 | 1839 | Harben & | London | Lon. Medit. | 12 | A 1 52 |
| 6 | — Sr | W. Clay | 58 | Milfrd | 1802 | Madocks | W. Ind | Cont. 51— | 4 | AE1 11 |
| 7 | — Bg
I. B. | J. Coates | 131 | Sndrld
101 ptxw. & T Sds | 1803 | J. Coates | Lynn | Lyn Coaster | — | AE1 3 |
| 8 | — Sw | PCummin | 224 | Sndrld
198 | 1838 | WWalker | | | | 51 |
| 9 | — Sr
I. B. | T. Davies | 80 | Wales | 1848 | Davies & C | Nwquy | Car. Coaster | 11 | A 1 53 |
| 200 | — Sw | R. Dunn | 286 | Sndrld | 1835 | Waites | Shields | | | 67 AE1 52 2. 11 |

| No. | Ships. | Masters. | Tons. | BUILD. | | Owners. | Port belonging to. | Destined Voyage. | Classification. | | |
|-----|--------------------------|--------------|-------|-----------------------|-------|------------------|--------------------|------------------|--------------------------|------------------------------|----|
| | | | | Where. | When. | | | | No. Year first assigned. | Character for Hull & Stores. | |
| 201 | Perseverance
Sr I. B | T. Howe | 87 | Tpsm | 1818 | Hore & Co | Exeter | Tgn. Coast'r | — | AE1 | 53 |
| 2 | Bk
pt I. B. | T. Leight'n | 292 | Wkwh | 1852 | Sanders'n | Wrkwh | Bly. Baltic | 8 | A 1 | 52 |
| 3 | Sk | Luffman | 39 | Xchch
len.49 | 1847 | Holloway | Xchrch | Poo. Coast'r | 12 | A 1 | 49 |
| 4 | Bg | T. Nelson | 177 | Chestr | 1794 | J. Nelson | <i>Shetls</i> | | | AE1 | 8 |
| 5 | Bg
s.47 | Saunders | 178 | Apdre
Drp.43 | 1810 | J. Whittle | Poole | Sld Poole | — | E 1 | 43 |
| 6 | Bk
f. & d. 52 | A Stewart | 185 | Nwcastl
w. & TS | 1852 | J. Brown | Petrhd | Nwc. Grnld | 9 | A 1 | 52 |
| 7 | Sr
YM.51 | | 119 | Yrnmth | 1844 | | | | 9 | | 3 |
| 8 | Bk
<i>FASS 17254</i> | Sullivan | 597 | N Brns | 1839 | Martin & C | <i>Dorblon</i> | | | AE1 | 5 |
| 9 | Bn | SSurrudge | 138 | Wkntn
Srps 45 & 54 | 1839 | Surrudge | Wrkgtn | Wrk. Coastr | 10 | AE1 | 3 |
| 210 | Bk
f. & YM.51 | Thomps'n | 238 | Whvtn
lrp. 39 N | 1832 | Thomps'n | London | Liv. C.G.H | 9 | AE1 | 53 |
| 1 | Sw | E. White | 254 | Sndrld | 1840 | Briggs & C | | | C. 3 | | 53 |
| 2 | Persia
f. & YM.53 | S Broadfoot | 548 | Gr'nck
Drp.50 | 1844 | Ewing & C | Liverp'l | Liv. | 12 | A 1 | 52 |
| 3 | S
f. & YM.53 | Edwards | 1546 | Queb'c
Tam. O. | 1853 | Hamm'nd & E. & S | London | Liv. Austral | 7 | A 1 | 53 |
| 4 | Bk
YM.53 | J Peterk'n | 526 | Scrbro | 1838 | Tindall & c | Scarbro | Lon. Austral | 12 | A 1 | 53 |
| 5 | Sw
pt I. B. | | 263 | Sndrld | 1851 | Douthwte | Shields | Sld. London | 9 | A 1 | 51 |
| 6 | Persian
YM.52 | Bn J. Ball | 142 | Plymh | 1852 | J. Gent | Plym'th | Ply. Medit. | 12 | A 1 | 52 |
| 7 | S
YM.52 | J. Peat | 1004 | StJhns
H.B.P. & O. | 1851 | Carter & C | London | Lon Austral | 6 | A 1 | 52 |
| 8 | Bk
f. & YM.51 | | 302 | Sndrld | 1840 | T. Steel | Torquy | Lon. Honds | 9 | — | 52 |
| 9 | Perthshire
f. & YM.53 | Bk W Johns | 459 | N. Scot
lrp. 50 Sr | 1841 | Hastie & c | Glasg'w | Cly. Austral | 4 | AE1 | 53 |
| 220 | Sr
f. & Z. 53 | DJohnstn | 126 | Perth | 1836 | J. Young | Dundee | Dun Austral | 6 | AE1 | 53 |
| 1 | pt I. B. | Sr J. London | 124 | Brdprt
O & E. N | 1807 | J. London | Ipswich | Ips Coaster | — | AE1 | 3 |
| 2 | S
f. & s. 51 | Z. 51 I. B. | 810 | N Brns | 1840 | Robertson | St. John | Liv. Boston | — | AE1 | 53 |
| 3 | Bg
f. & Z. 51 I. B. | Harringtn | 211 | N. Scot
S. J & B. | 1853 | WTh'msn | S Johns | Cff. Medit. | 4 | A 1 | 4 |
| 4 | Bg | P. Paisley | 160 | N Brns | 1842 | J. Carrey | <i>Glasgo</i> | | | AE1 | 25 |
| 225 | Peruana
YM.51 c. f | S W. Fox | 425 | Livrp'l | 1850 | Currie & C | Liverp'l | Liv. | 13 | A 1 | 52 |

| No. | Ships. | Masters. | Tons. | BUILD. | | Owners. | Port belonging to. | Destined Voyage. | Classification. | |
|-----|--|-------------------------------|------------|------------------------|--------------|----------------------------------|--------------------|-------------------------|---------------------------|-----------------------------------|
| | | | | Where. | When. | | | | No. Years first assigned. | Character for Hull & Stores. |
| 226 | Peruvian Bk
YM.51overptI. | W. Bruce
B. | 387
414 | Abrdn | 1848 | Rose&Co. | Aberdn | Brs. | 7 | A 1
51 |
| 7 | Pestonjee Bo-
manjee Bk f.&
Pet Sr | Mntgmry
YM.52
J. Austin | 595
70 | Dmbtn
Drtmh | 1835
1851 | Somes, Bs
d. Klsn& Sr
pr52 | London
Drtmth | Lon.
Drt. Medit. | 12
11 | A 1
C. 4
5
53 |
| 8 | YM.lm.51overp
— Bn | f.I. B.
W. Downe, j | 51
124 | Bidefd | 1841 | W Downe | Exeter | Tps. Coaster | 12 | A 1
4
4 |
| 9 | — Sw | W Jamesn | 107
191 | Sndrld | 1843 | Storm & C | Whitby | Wtb. | 4
7 | 4
A 1
4 |
| 230 | — I.B. | T Ley | 175
83 | Srprs 54
Chlstn | 1848 | Luke & Co | Fowey | Ply. Hull | 12 | A 1
52 |
| 1 | — Sr | J. Pearce | 101 | Cowes | 1851 | Ivens & Co | Bristol | Cws Coaster | 12 | A 1
51 |
| 2 | — pt I.B.
Sr | T. Pounds | 76
204 | Sndrld | 1837 | King & Co. | | | | 51 |
| 3 | — Sw | W Waters | 186
238 | Sndrld | 1837 | Riley & Co | London | Wtb. Medit | 8 | A 1
51 |
| 4 | — Sw | B. | 223 | Whitby | 1851 | Riley & Co | London | Wtb. Medit | 8 | A 1
51 |
| 5 | — Bk
YM.51overptI.
FALM 52 | R Watson | 303 | Sndrld | 1840 | Scott & Co | Newcastle | | 8 | A 1
12
52 |
| 6 | Petchelie Bk
f. & YM.53 | T Overend | 357
393 | Whitvn | 1850 | Br'cklbnk | Whitv'n | Liv. Calcuta | 12 | A 1
53 |
| 7 | Peter Sw | J Johnson | 312 | H'wdn | 1848 | S Hewson | N Shlds | Shl. Medit. | 7 | A 1
53 |
| 8 | — Folkes Sr | erptI. B.
T. Carter | 339
95 | Srprs 53
Plym'h | 1849 | T. Carter | Plym'th | Liv. W. Inds | 9 | A 1
53 |
| 9 | — Senn Bk
f. & YM.51pts.5 | Adamson | 195 | Alloa | 1835 | Rchardsn | Belfast | Lon. C.G.H. | 12 | A 1
C. 4
53 |
| 240 | — & John Sk | J. Hill | 83 | Fowey | 1841 | Sparrow | Plym'th | Ply. Malaga | 9 | A 1
C. 3
51 |
| 1 | — & Sarah Bg | R. Collins | 57
47 | Bidefd | 1809 | R. Collins | Brnstp'l | Epl. Coaster | — | E 1
48 |
| 2 | Petilla Sr | J. Palmer | 112 | Sndrld | 1848 | Tarbit & C | Sndrld | Sld. Hambro | 5 | A 1
2
3 |
| 3 | Petrel Yawl | T. Allan | 58 | Mntr's | 1842 | Allen & Co | | | | 52 |
| 4 | — Sr | T. Conn's | 60 | Milfrd | 1824 | O'Conner | Wexfrd | Gr. Coaster | — | A 1
53 |
| 5 | — I.B.
Sr | J. Cox | 155 | Drtmh | 1847 | Lidston & | Drtmth | Drt. St Mich | 12 | A 1
52 |
| 6 | — YM.52overptI.
Sr | B.
J. Crawford | 134
79 | Srprs 52
Grn'ck | 1838 | R. Baxter | | | | 52 |
| 7 | — S | W. Lord | 65
781 | St. Jhn | 1849 | M Whitll | Bristol | Brs. N. York | 4 | A 1
52 |
| 8 | — YM. & ptr. 54
Sw | E Thmpsn | 848
198 | Hh B.S. & P.
Sndrld | 1850 | T. Young | S.S. 54—
Sndrld | 4 Yrs Cont. 53-
Sld. | 2
8 | 2
A 1
50 |
| 9 | — pt I.B.
Peverill Sk | Mylchrist | 210
59 | Isl. Mn | 1848 | Graves & c | Peel | Liv. Coaster | 6 | A 1
52 |
| 250 | Phantom Sr
YM.52 | J. Somers | 194 | Shrhm | 1837 | Saundrs & | Liverp'l | Gr. | 12 | A 1
C. 4
52 |

| No. | Ships. | Masters. | Tons. | BUILD. | | Owners. | Port belonging to. | Destined Voyage. | Classification. | | |
|-----|----------------------|-------------|--------------|------------------|--------------|-------------|--------------------|------------------------------|---------------------------|------------------------------|------|
| | | | | Where. | When. | | | | No. Years first assigned. | Character for Hull & Stores. | |
| 251 | Phantom S | J. Todd | 423 | Gls'g'w | 1854 | Hndyside | Glas'g'w | Cly. Bomb'y
Built of Iron | 12 | A 1 | 25 |
| 2 | — Sr | MTulloch | 137 | P.E. Isl | 1845 | Perrin & C. | Bristol | Npt Coaster | 4 | A 1 | 5 |
| | I. B. | | 113 | | | | | Rest. 52— | 3 | 52 | |
| 3 | Pheasant Sr | T. Hewitt | 91 | Plymh | 1815 | Luke & Co | Ch'rlstn | Ply. Coaster | — | Æ1 | 23 |
| | pt I. B. | | 72 | ND & lrp. | 47 | | | S.S. 47 | — | 53 | |
| 4 | — Sk | T. James | 30 | N. Quay | 1829 | Thomas & | Cardign | Car. Coaster | — | Æ1 | |
| | I. B. | | ND. 43 Sr | prs | 47 | | | | — | 53 | |
| 5 | Phesdo Sw | R. Young | 245 | Abrdn | 1815 | Elliott & C | Shields | Shl. Baltic | — | Æ1 | 23 |
| | pt I. B. | | lrp. 44 & | 49 Sr | rs 50 | | | | — | 3 | |
| 6 | Philanthro- | R. Wilson | 781 | St. Jhn | 1852 | Robinson | Liverp'l | Liv. | 5 | A 1 | 24 |
| | pist S.F. & Y.M. | 52 | overpt I. B. | 857 | Hk.B.P. & O. | | | | — | 52 | |
| 7 | Philemon Sr | N. Croft | 118 | Brxhm | 1827 | Matthews | Torqu'y | Tqy Coaster | 10 | Æ1 | 10 |
| | | | ND. pt 43, | pt 49 | lrp. 49 | | | S.S. 49 | — | 53 | |
| 8 | Philip Sr | E. Evans | 55 | Qybcch | 1842 | Evans & C. | N. Quay | Liv. Coaster | 12 | A 1 | 6 |
| | I. B. | | | | | | | | — | 53 | |
| 9 | — Dean Bn | Le Couteur | 199 | Jersey | 1841 | P. Dean | Jersey | Liv. W. Inds | 7 | A 1 | |
| | F. & Y.M. 54 | | 188 | | | | | Rest. 54— | 5 | 4 | |
| 260 | — Laing Bk | Cadnhead | 459 | Sndrld | 1846 | Laing & C. | London | Npt. China | 11 | A 1 | |
| | F. & Y.M. 53 | | 547 | Srprs | 53 | | | | — | 53 | |
| 1 | Phillyra Sr | Lovering | 115 | Ilfi'cm | 1838 | Capt. & Co | Bristol | Brs. Medit. | 10 | Æ1 | |
| | Y.M. lm. 49 | | 103 | Srprs | 52 | | | S.S. 52 | C. 3 | | |
| 2 | Philo Bk | Golightly | 348 | Sndrld | 1853 | Mills & Co | Sndrld | Sld. C.G.H. | 10 | A 1 | |
| | Y.M. 53 | | 371 | | | | | | — | 53 | |
| 3 | — Bk | G. Milne | 258 | Dndee | 1850 | G. Kidd | Dundee | Liv. Pernam | 8 | A 1 | |
| | F. & Y.M. 54 over | pt I. B. | 250 | | | | | | — | 4 | |
| 4 | Philotaxe S | De Ruyt'r | 487 | St. Jhn | 1852 | T. Donnet | Antwrp | Liv. Antwrp | 6 | A 1 | |
| | Y.M. 52 | | 442 | Hk. O.B. & P. P. | | | | | — | 52 | |
| 5 | Phoebe Sk | DMathias | 40 | Crdign | 1830 | Mathias & | Cardign | Car. Coaster | — | Æ1 | 4.25 |
| | I. B. | | nK148 n | n & Sr | prs 51 | | | S.S. 51 | — | 53 | |
| 6 | — Sr | Rich | 154 | C'Ichst | 1847 | Rich & Co. | C'Ichstr | Ips. Coaster | 7 | A 1 | |
| | I. B. | | Srprs | 53 | | | | | — | 53 | |
| 7 | — Dunbar S | F. Michle | 630 | Sndrld | 1850 | D Dunbar | London | Lon. | 13 | A 1 | 6 |
| | F. & Y.M. 53c. f. | | 704 | | | | | | — | 53 | |
| 8 | Phæbus Sw | W. Oliver | 218 | Nwprt | 1846 | C. Hall | Newprt | Gr. | 8 | A 1 | 24 |
| | YM 54 overpt I. B. | | 216 | nK1 & Sr | prs 54 | | | but 54 | — | 1 | |
| 9 | Phœnician Sw | J. Rhynas | 288 | Sndrld | 1852 | Brice & Co | Liverp'l | Sld. Medit. | 10 | A 1 | 22 |
| | Y.M. 52 | | 241 | | | | | | — | 52 | |
| 270 | — Bk | Jamson | 521 | Abrdn | 1847 | Thmpsn & | Aberd'n | Abn. Austrl | 6 | A 1 | 19 |
| | F. & Y.M. 53 overpt | I. B. | 478 | O. Lh P. & E. | Srprs 53 | | | Cont. 53— | 2 | 53 | |
| 1 | Phœnix Sr | Bannister | 146 | Brmen | 1841 | Bannister | London | Lon. Austrl | 7 | Æ1 | |
| | Y.M. 53 overpt I. B. | | lrp. 53 | | | | | S.S. 53 | — | 53 | |
| 2 | — Bg | Guell'nm're | 384 | Mirmc | 1826 | Anderson | Liverp'l | Liv. N Amer | — | Æ1 | 1.22 |
| | ptr. & s. 51 Z. 53p | t I. B. | ND. & lrp. | 44w.p | tr. & s. 51 | | | S. S. 51—4 Yrs | — | 53 | |
| 3 | — Sr | Hutcheon | 68 | Tay | 1827 | D. Smith | <i>Montrose</i> | | — | Æ1 | 12 |
| | | | | | | | | | — | 52 | |
| ✠4 | — Sr | W. Merch | 402 | Nwctl | 1854 | C. Laws | N'wctl | Nwc. Calcut | — | A 1 | |
| | | | 244 | | | | | Built of Iron | — | 2 | |
| 275 | — Bk | Parkinson | 331 | Sndrld | 1849 | Shellshe'r | London | Lon. Austrl. | 9 | A 1 | |
| | Y.M. 53 | | 355 | | | | | | — | 53 | |

| No. | Ships. | Masters. | Tons. | BUILD. | | Owners. | Port belonging to. | Destined Voyage. | Classification. | |
|-----|-------------------------------------|-------------|-------|----------|-------|-------------|--------------------|---------------------------|--------------------------|------------------------------|
| | | | | Where. | When. | | | | No. Years first assigned | Character for Hull & Stores. |
| 276 | Phoenix Sw
pt I. B. | Robson | 260 | Sndrld | 1849 | Pearson & | Sndrld | Sld. Medit. | 8 | A 1 25 |
| 7 | — S
f. & Y.M. 52 over | C. Semple | 801 | N Brns | 1851 | J. Toole | Liverp'l | Liv. N. Orlns | 5 | A 1 49 |
| 8 | — Sw
pt I. B. | J. Wilson | 186 | Sndrld. | 1848 | Patterson | Banf' | Liv. | 8 | A 1 52 |
| 9 | Pickwick S
Y.M. 52 | W Graves | 313 | Chestr | 1839 | Cornish | Liverp'l | Liv. Valprso
Rest. 52— | 12 | A 1 8 52 |
| 280 | Pigeon Sr
Y. M. 52 | W. Payne | 118 | Shrhm | 1839 | Alsop | St. Jhns | Ply. Nwfrnd
Cont. 51— | 12 | A 1 4 52 |
| 1 | Pike Sr
G. Iron 49 I. B. | R Willims | 180 | Snrhm | 1846 | Colburn & | Shorhm | Shm. | 6 | A 1 2 52 |
| 2 | Pilgrim Sw
pt I. B. | T. Collins | 255 | Sndrld | 1853 | J. Cullifrd | Sndrld | Sld. Baltic | 8 | A 1 53 |
| 3 | — Sw | P Howrd | 172 | Abrdn | 1828 | Hulton & c | | | | 52 |
| 4 | — S
f. & Y.M. 51 over | T. Jones | 854 | Queb'c | 1850 | Stuckey | Bdgwtr | Brs. Austral | 6 | A 1 51 |
| 5 | — Bk
Y.M. & ptr. 53 | Marman | 311 | Livr'p'l | 1839 | Harnett & | London | Lon Maurits
Cont. 51— | 12 | A 1 4 53 |
| 6 | — Sw
f. & Z. 53 pt I. B. | Smithson | 181 | Hwdn | 1842 | Smithson | Ptsmth | Hpl. Ptsmh | 6 | A 1 1 |
| 7 | Pillau Bg
I. B. | C. Totte | 150 | Pillau | 1849 | Schnell | Knigsb | Lon. Baltic | 6 | A 1 50 |
| 8 | Pillgwenly Sr
Z. Im. 54 pt I. B. | J. Lewis | 144 | Nwprt | 1837 | Lewis & C. | Newprt | Nwc. Ireld | 10 | A 1 51 |
| 9 | Pilot Sk | E. Betes | 29 | Bidefd | 1821 | Galliford | | | C. 3 | 3 |
| 290 | — Sr
I. B. | D. Beyn'n | 34 | Gtsh'd | 1830 | C. Palmer | Newprt | Npt Coaster | — | E 1 51 |
| 1 | — Sr | H Camern | 90 | Ann | 1841 | M. Harpar | | | | 45 |
| 2 | — Sw
pt I. B. | J. Clarke | 247 | Sndrld | 1848 | G. Potts | Sndrld | Sld. London | 8 | A 1 52 |
| 3 | — Sr | Cumming | 123 | Dndee | 1840 | P. Duncan | Dundee | Dun. Baltic | 6 | A 1 53 |
| 4 | — Bk
ptd 46 | Fleming | 285 | Chepst | 1809 | Alcock & c | Sndrld | Sld. Baltic | — | E 1 52 |
| 5 | — Sw
pt I. B. | R Sinclair | 308 | Sndrld | 1835 | R Pearson | Shields | Shl. Baltic | 8 | A 1 52 |
| 6 | — Bn
Y.M. 51 | J. Tatem | 160 | Sw'n'sa | 1835 | Bragntn & | Bidefrd | Liv. | C. 3 | 4 1 5 |
| 7 | — Fish
Y.M. 54 | S. Sedgeley | 303 | Abr'd'n | 1848 | Darbyshr | Liverp'l | Liv. Babia | 12 | A 1 51 |
| 8 | Pioneer Bg
Z. 51 | W. Dally | 112 | Yrmth | 1834 | Anning & | Exeter | Tps Coaster | 10 | A 1 4 24 |
| 9 | — Bk | R. Dunn | 447 | Sndrld | 1854 | Waite & C | N Shields | Sld. N. Yrk | 8 | A 1 4 7 |
| 300 | — Bk
Y.M. 54 | A. Unruh | 432 | Pillau | 1853 | Salveson | Gngmh | Lth. R. Jan. | 7 | A 1 5 |

| No. | Ships. | Masters. | Tons. | BUILD. | | Owners. | Port belonging to. | Destined Voyage. | Classification. | | |
|-----|-------------------|-------------|-------|------------|-----------------------|-------------|--------------------|---------------------|--------------------------|-----------------------------|-----|
| | | | | Where. | When. | | | | No. Years first assigned | Character for Hull & Stores | |
| ✠1 | Pioneer Scw Sr | W. Wade | 518 | Nwcstl | 1854 | Gen. SNC | London | Nwc. Londn | — | A 1 | |
| | | MC. 54 | 378 | AP. 70 | H. | | | Built of Iron | | 3 | |
| 402 | Pitton Bg | E. Hulm'n | 203 | P.E. Isl | 1847 | Ritchie & c | Liverpl' | Liv. | 4 | Æ 1 | 24 |
| 302 | F. & s. 54 I. B. | | | Drp. 54 | | | | S. S. 52-4 Yrs | C. 2 | 3 | |
| ✠3 | Pizarro S | W. Splatt | 455 | Whtrn | 1853 | Bibby & C. | Liverpl' | Whn. Livrpl | 13 | A 1 | |
| | YM. 53 c. f. | | 463 | | | | | | | 53 | |
| 4 | Planet Bk | T. Booth | 402 | Londn | 1811 | Dawson | London | Lon W. Inds | — | Æ 1 | 53 |
| | F. s. & YM. 51 | | 392 | lrp. 46 T | Sds d. 48 | | | S. S. 48 | | 53 | |
| 5 | — S | Buckham | 422 | Abrdn | 1852 | WO. Y'ng | London | Lon Austral | 9 | A 1 | |
| | YM. & ptr. 54 ove | rpt I. B. | | | | | | | | 4 | |
| 6 | — Sk | T Cubbon | 50 | Isl. Mn | 1850 | H. Graves | Peel | Lth. Coaster | 7 | A 1 | |
| | | | | O Hk & Lh | | | | | | 50 | |
| 7 | — Sr | Dolmahoy | 147 | Blyth | 1844 | M Moffett | Blyth | Bly. Boulgn | 8 | Æ 1 | 424 |
| | pt I. B. | | 127 | | | | | | | 53 | |
| 8 | — Sw | Tulloch | 249 | Sndrld | 1851 | G Sheratn | Sndrld | Sld. Baltic | 8 | A 1 | |
| | pt I. B. | | | | | | | | | 51 | |
| 9 | Plantagenet S | R. Pollock | 687 | Nwcstl | 1838 | Watson & | London | Lon Austral | 12 | A 1 | |
| | YM. 52 | | 806 | ptn Kls | n51 Sr prs 52 | | | Cont. 50— | 4 | 3 | |
| ✠10 | — S | J Price | 987 | Queb'c | 1851 | Carroll & c | Liverpl' | Liv. | 6 | A 1 | |
| 310 | F. YM. & pts 520 | verpt I. B. | 1095 | O.E. Hk | B8; P w. ptr. & s. 52 | | | | | 52 | |
| 1 | — Sw | G. Sellars | 302 | Sndrld | 1846 | Hodgson | Sndrld | Cly. Singapr | 8 | A 1 | |
| | F. & YM. 53 | | | Srprs 53 | | | | | | 53 | |
| 2 | Planter Bk | G. Briar | 280 | Dndee | 1853 | AGill'spie | London | Dun. Winds | 8 | A 1 | |
| | r. & YM. 53 | | 270 | | | | | | | 53 | |
| 3 | — Bn | Harrington | 92 | N. Sco. | 1845 | Cremin & | <i>Cork</i> | <i>S.S. 54-6/18</i> | 4 | Æ 1 | 19 |
| | | | | | | | | | | 52 | |
| 4 | — Bg | J. Reid | 233 | Hringt | 1820 | Whteside | | | | 49 | |
| 5 | Plata Bg | B. Oxner | 321 | Hringt | 1840 | T. Chilton | Liverpl' | Lon. Haven. | 12 | A 1 | 12 |
| | YM. 53 overpt I. | B. | 248 | Srprs 53 | | | | Cont. 52— | 4 | 53 | |
| 6 | Platoff Sw | W. Barker | 204 | Sndrld | 1847 | G. Pidler | | | | 51 | |
| | | | 180 | | | | | | | 51 | |
| 7 | Pleiades Sw | R. Burton | 251 | Scbro | 1842 | M. Smith | Scarbro | Lon. | 8 | Æ 1 | |
| | YM. 51 | | 243 | n T Sds | 50 | | | | C. 3 | 51 | |
| 8 | Plenty Sw | Hthringt | 264 | P.E. Isl | 1847 | Russel & C | Shields | Shl. London | 4 | Æ 1 | |
| | I. B. | | 273 | Drp. 51 | | | | S. S. 51-4 Yrs | C. 1 | 4 | |
| 9 | Ploughboy Sr | G. Valpy | 110 | Jersey | 1849 | M. Valpy | Jersey | Jer. Medit. | | | |
| | YM. lm. 49 | | | pt F. plk. | | | | | | 49 | |
| ✠20 | Plover Sw | T Morgan | 199 | Sndrld | 1846 | C. Morgan | Sndrld | Sld. London | 8 | A 1 | |
| 320 | I. B. | | | | | | | | | 51 | |
| 1 | Plumstead Bg | Furber | 214 | Yarmh | 1837 | Teighe & C | London | Lon Mte Vid | 12 | Æ 1 | |
| | YM. 49 | | 193 | nd. 41 Sr | prsr 49 | | | | C. 4 | 51 | |
| 2 | Plymouth Sr | S. Gist | 93 | Plymh | 1829 | Luscombe | Plymth | Ply. Coaster | 10 | Æ 1 | 22 |
| | pt I. B. | | 84 | Srprs 48 | | | Rest. 42-5yrs | S.S. 53 | C. 2 | 53 | |
| 3 | — Sr | J Manning | 158 | Plymh | 1853 | S. Dev. Sh. | Plymth | Ply. Coaster | 12 | A 1 | |
| | pt I. B. | | 143 | | | Co. | | | | 53 | |
| 4 | Po Sr | S Andr'ws | 78 | Yarmh | 1815 | Plummer | Yarmth | Nwc Coaster | — | Æ 1 | |
| | I. B. | | | nd. & lrp. | 46 nw. & Srprs 48 | | | | | 53 | |
| ✠25 | Pocahontas Bk | R. Dunn | 370 | Sndrld | 1852 | J. Leslie | NShilds | Sld. Medit. | 8 | A 1 | // |
| 325 | YM. 52 | | 443 | | | | | | | 52 | |

| No. | Ships. | Masters. | Tons. | BUILD. | | Owners. | Port belonging to. | Destined Voyage. | Classification. | |
|----------------|------------------------------|------------|-------|---------------|---------------|--------------------------|--------------------|------------------|---------------------------|------------------------------|
| | | | | Where. | When. | | | | No. Years first assigned. | Character for Hull & Stores. |
| 326 | Poictiers Bk
f.&YM.53 | A. Downs | 604 | Sndrld | 1844 | D.Dunbar | London | Lon. Austrl. | 9 | A 1 |
| | | | 756 | Srprs | 51 w.pts. | 5 ³ ND.&Srprs | s53 | Cont.53-- | 3 | 53 |
| 7 | Point Bk
YM.52e.f. | J. Burgess | 311 | London | 1848 | Thomson | London | Lon. Jamaic. | 13 | A 1 |
| | | | 392 | | | | | | | 1 |
| <i>Burnt</i> 8 | Polar Star S
f.&YM.53 | H Walker | 535 | Sndrld | 1853 | Gourleys | Sndrld | Lon. Austrl. | 10 | A 1 |
| | | | | | | | | | | 53 |
| 9 | Policy Bg
Z.51 | J. Moor | 286 | Sndrld | 1845 | Thomps'n | Hull | Hul. Haven. | 9 | A 1 |
| | | | 307 | Srprs | 51 | | | | | 51 |
| 330 | Polka Bg
f.&YM.51overp | G. Bird | 171 | Nwcastl | 1845 | M Robson | Shields | Shl. Galatz | 9 | A 1 |
| | | | | | | | | | | 51 |
| 1 | Pollux Bk | Y. Ywersen | 213 | Aprnd | 1840 | | | | | 52 |
| 2 | Polly Bk
f.&YM.53 | W. Allan | 629 | Queb'c | 1845 | J.&A. Allan | Glasg'w | Cly. NOrlns | 5 | AE 1 |
| | | | 710 | Srprs | 52 | | | S.S.52-5Yrs | | 58 |
| 3 | — Sw | J. Crowell | 270 | Liv' rpl | 1785 | J. Clay | | | | 51 |
| 4 | — Sr | J. Lodwich | 86 | Hmbr' | | J. Thomsn | | | | 51 |
| 5 | — Bk | G. Reed | 314 | Sndrld | 1849 | Wheatley | NShilds | Shl. Medit. | 8 | A 1 |
| | YM. lm. 49 | | | | | | | | | 51 |
| 6 | — Hopkins Sr
Z.531.B. | Rigg | 58 | P.E Isl | 1853 | Dickson | NSWls | Liv. Austrl. | 4 | A 1 |
| | | | | BS.&Hk | | | | | | 53 |
| *7 | Polmaise S
YM.&ptr.54e.f. | J. Allen | 878 | Dndee | 1853 | Campbell | Glasg'w | Dun Austrl. | 14 | A 1 |
| | | | 887 | | | | | | | 53 |
| 8 | Polynesia S
f.&Z.53ptI.B. | J. Lucas | 660 | N. Sco. | 1852 | J. Abbitt | Belfast | Liv. | 4 | A 1 |
| | | | 731 | B.S.&Hk | | | | | | 53 |
| 9 | — Bk
f.&YM.52 | J. Lucas | 350 | Sndrld | 1845 | Hansell & | Shields | Shl. Medit. | 9 | A 1 |
| | | | 367 | | | | | | | 52 |
| 340 | Pomona Sr
YM. lm. 51overp | SH Briggs | 141 | Plymh | 1841 | Capt. & Co | Plym'th | Brs. Medit. | 12 | AE 1 |
| | | | 121 | | | | | Cont.53 | | 51 |
| 1 | — Bk
f.&Z.52 | W. Carr | 303 | SSHlds | 1831 | Wheatley | NShilds | Shl. Spain | 8 | AE 1 |
| | | | | sK139N T Sds | | 47 Srprs | 47 & 52 | S.S.52 | | 53 |
| 2 | — S
YM.&ptr.52ove | W. Corr'm | 790 | N Brns | 1851 | Stuart & C | Liverp'l | Liv. Africa | 4 | A 1 |
| | | | 845 | Hk.B.S.&P. | | | | | | 52 |
| 3 | — Bg
ptI.B. | W. Forbes | 151 | Mntr's | 1825 | Forbes & c | Dundee | Dun. Baltic | — | AE 1 |
| | | | 141 | ptnd.48 Srprs | | 52 Drp.53 | | | | 4 |
| 4 | — Bk | J. Heywrd | 217 | Bristol | 1824 | Brain & Co | | | | 52 |
| 5 | — Sr
I.B. | T. Hicks | 40 | Tgnmh | 1790 | R. Avery | Padstw | Ply. Coaster | — | AE 1 |
| | | | 90 | lrp.—ND | 48 Srprs | 51 & 53 | | S.S.53 | | 53 |
| 6 | — Bg
ptI.B. | Robert s | 136 | Abrdn | 1838 | Johnston | Aberdn | Abn. Londn | 7 | A 1 |
| | | | 130 | sK1sn & Srprs | | 50 Srprs | 54 | Rest. 48-5yrs | | 2 5 |
| 7 | — Sw | W. Tose | 284 | Sndrld | 1836 | Tose & Co. | SSHil'ds | Shl. Amer. | 7 | AE 1 |
| | | | | sK141S rprs | 4, 9, 51 & 53 | | | | | 20 |
| 8 | — Bg
f.&ss 50 | Younger | 359 | Gr'neck | 1819 | Duncnson | Alloa | Lth. Quebec | — | AE 1 |
| | | | | nd.&lrp. | 37 Srprs | 54 | | | | 9 |
| 9 | Pons Elii S
f.&YM.53 | | 450 | Nwcastl | 1824 | W Jacks'n | Liverp'l | Liv. | — | A 1 |
| | | | 467 | len.51 | | | | Rest. 51- | | 6 53 |
| 350 | — Bk
f.&YM.53 | Ecclest'n | 397 | Shilds | 1847 | Millar & C | Nwcastl | Lon. Austrl. | 9 | A 1 |
| | | | 440 | sK153S rprs | 5 4 | | | | | 4 |

| No. | Ships. | Masters. | Tons. | BUILD. | | Owners. | Port belonging to. | Destined Voyage. | Classification. | |
|-----|---------------------|------------|--------|---------|------------|-------------|--------------------|------------------|---------------------------|------------------------------|
| | | | | Where. | When. | | | | No. Years first assigned. | Character for Hull & Stores. |
| 351 | Porcupine Sr | Thorndek | 137 | Shrh | 1836 | J. Siddle | | | | 51 |
| 2 | Port Dundas Sr I.B. | J.Scot'nd | 75 | Dmbrt | 1848 | J Rankine | Glasg'w | Cly. Rtrtdm | 8 A 1 | 22 |
| 3 | Jackson S | J. Jones | 540 | Sndrld | 1854 | Glaister & | Sndrld | Sld. Austrl. | 8 A 1 | 52 |
| 4 | Wallace Bk | H Faithful | 279 | N.Sco. | 1852 | Ledger & c | London | Lon P. Philp | 4 A 1 | 4 |
| 5 | Portena Bk | L. Bruce | 354 | Sndrld | 1852 | Drbyshire | Liverpl' | Liv. Bahia | 12 A 1 | 53 |
| 6 | Portia Sw | W. Bell | 268 | Arbrth | 1852 | C. Smith | Dundee | Dun Rio Jan | 7 A 1 | 52 |
| 7 | YM. & ptr. 52 over | rpt I.B. | 227 | | | | | | 8 A 1 | 53 |
| 8 | Portland Bk | J. Sumner | 325 | Sndrld | 1853 | H. Ellis | London | Sld. India | 8 A 1 | 53 |
| 9 | Sr | A. Scriven | 139 | Wymb | 1826 | A. Scriven | Wymth | Lon. Oporto | 10 A 1 | 51 |
| 360 | Post Boy Sr C. 51 | G. Mallet | 128 | Tpsh | 1831 | Mallet & C | Jersey | Jer. Medit. | 12 A 1 | 51 |
| 1 | Posthumous Bk | RDavison | 390 | Livrpl' | 1798 | Marshall | | | 8 | 51 |
| 2 | Potentate Bk | W Phillips | 302 | Grn'ck | 1838 | Jolly & Co. | London | Lon. Lncstn | 12 A 1 | 51 |
| 3 | Preceptor Sw | Wallace | 116 | Nwestl | 1821 | Wallace | Nwestl | Sld. Coaster | — E 1 | 47 |
| 4 | Precursor Sw | J Rutldge | 269 | Sndrld | 1847 | Moore & C | Sndrld | Liv. Lagu'yr | 8 A 1 | 51 |
| 5 | Premier Bk | Brockint | 320 | Bristol | 1852 | Symons & | Bristol | Brs. W. Inds | 11 A 1 | 53 |
| 6 | YM. 52 over | I. B. | 347 | | | | | | 11 A 1 | 53 |
| 7 | YM. 53 | W. Dunn | 210 | Dndee | 1838 | G. Kidd | Dundee | Dun. Medit. | 11 A 1 | 53 |
| 8 | Sr | J. Ford | 80 | Ipsw'h | 1837 | Newman | Scilly | Liv. | 12 A 1 | 51 |
| 9 | S King | 836 | Queb'c | 1852 | Evans & C. | Bristol | Liv. N. York | 6 A 1 | 53 | |
| 370 | Premium Sr | J. Arkle | 239 | Sndrld | 1838 | Emery & c | Shields | Shl. Londn | 6 A 1 | 53 |
| 1 | Prestid Sr | Newman | 175 | Glost'r | 1842 | Newman | Scilly | Lon SHelna | 12 A 1 | 51 |
| 2 | Presto Sr | Gruzellier | 125 | Scilly | 1847 | Banfield & | Scilly | Sil. Liverpl' | 12 A 1 | 51 |
| 3 | Priam S | D. Comyn | 571 | Sndrld | 1852 | J. Banks | Goole | Lon. | 13 A 1 | 53 |
| 4 | Pride Sr | MPurnell | 53 | Cardiff | 1839 | MPurnell | Cardiff | | 9 A 1 | 51 |
| 375 | Prima Sk | J. Thomas | 36 | Wales | 1852 | Thomas & | Aberyst | Abs. Coaster | 12 A 1 | 52 |

P

| No. | Ships. | Masters. | Tons. | BUILD. | | Owners. | Port
belonging
to. | Destined
Voyage. | Classification. | | |
|-----|------------------------------------|--------------------------|--------------|---------------------------|-------|---------------------------------|-----------------------------|----------------------------|------------------------------|------------------------------------|------|
| | | | | Where. | When. | | | | No. Years
first assigned. | Character
for
Hull & Stores. | |
| 376 | Prima Donna
Sr pt I. B. | T. Bevan | 96 | Ll'nly | 1851 | Bevan & C | Llanlly | Lly. | 11 | A 1 | 50 |
| 7 | — Bg
f. & Y.M. 53 over | A Hannah
t. I. B. | 224 | Drtmh | 1848 | Ogilby & c | Drtmh | Sws Cqimbo | 12 | A 1 | 53 |
| 8 | — Sr
f. & Y.M. 51 | Howarth | 136 | Ipsw'h
len. 47 | 1833 | Banner Br | London | Lon. Africa
Rest. 47— | 10 | A 1 | 7 51 |
| 9 | — Sw
Y.M. 53 | Newell | 227 | Sndrld
Drp. 53 | 1848 | Cropton | Sndrld | Liv. | 8 | A 1 | 53 |
| 380 | — Sw
Y.M. 53 | Sprowl | 136 | Sndrld | 1853 | Prew | London | Sld. Austral | 10 | A 1 | 53 |
| 1 | Primrose Sr
I. B. | J England | 80 | Pdst'w
58 ND. pt NW | 1831 | J Tredw'n
45 Srps 48 & 52 Dr | Padst'w
p. 53 | Ply. Coaster | 10 | AE | 53 |
| 2 | — Sr
I. B. | T. Masson | 79 | Garmh
O. Lh & E. | 1850 | R Brander | Lssm h | Bnf. Baltic | 6 | A 1 | 50 |
| 3 | — Bg
pt I. B. | J. Yarrow | 156 | Sndrld
136 Srps 48 | 1841 | Murray | London | Lon. Medit. | 5 | AE | 5 |
| 4 | Primula Bk
Y.M. 53 c. f. | W. Collins | 473 | Sndrld
536 | 1853 | J. Alcock | Sndrld | Sld Bombay | 13 | A 1 | 53 |
| 5 | Prince Sr
I. B. | Richards | 64 | P. E. Isl
81 BS & P | 1849 | Richards | Plym'th | Ply. Lisbon | 4 | AE | 49 |
| 6 | — Sw
Y.M. 53 | Thomas | 268 | Scilly
pt NW. 50 | 1848 | Banfield & | Scilly | Lon Alg Bay | 12 | A 1 | 53 |
| 7 | — Sr
pt I. B. | C. Tell | 117 | Plymh
100 | 1841 | SDvn ShC | Plym'th | Ply. Coaster | 12 | AE | 52 |
| 8 | — Adalbert
Bk I. B. | C. Dübel | 312 | Stettin
O. & P. | 1849 | A. Haase | Stettin | Sld. N. York | 6 | A 1 | 50 |
| 9 | — Albert Bk
f. & Y.M. 52 | W. Brown | 376 | Bris ol
476 Srps 48 | 1840 | Freem'n & | London | Lon. Pt. Phil
Cont. 52— | 12 | A 1 | 52 |
| 390 | — Sw
Y.M. 51 over | J. Clarke | 267 | Sndrld | 1848 | Sanders | Shorhm | Liv. Medit. | 8 | A 1 | 53 |
| 1 | — Sr
I. B. | A. Clare | 107 | Lynn
97 NK 146 S | 1840 | A. Clair | Yarmth | Yar Coaster | 8 | AE | 3 |
| 2 | — K
Y.M. 48 | R. Ivens | 90 | Cowes | 1848 | White & S. | Cowes | Cws St Mich | | | 48 |
| 3 | — Bk
C. 54 f. & d. 41 | Minnick | 303 | L ndn
ND. 48 D | 1841 | Hud. B. C. | London | Lon Vncvr. I
Cont. 53— | 12 | A 1 | 4 1 |
| 4 | — Bk
f. & Y.M. 1m. 53 ov | A Pattersn
erpt I. B. | 350 | Nwstl
376 Srps 49 & 53 | 1840 | Gibson & c | SSh'lds | Shl. Medit. | 7 | AE | 23 |
| 5 | — Bg
Z. 52 I. B. | J. Quinn | 216 | P. E. Isl
BS & H k | 1852 | J. Quinn | Liverp'l | Liv. Medit. | 4 | A 1 | 52 |
| 6 | — Sw | A. Rodger | 257 | Arbrth
269 | 1842 | Kidd & Co | | | | | 52 |
| 7 | — Sw
f. & Y.M. 51 over | Stanbury
t. I. B. | 195 | Perth
OE & A. | 1842 | A Starbk
Drp. 51 Srps 54 | Milford | Lon Quebec
S. S. 51 | 6 | AE | 3 |
| 8 | — Sr
Y.M. 49 | J. W' dc'ck | 109 | Scilly
91 pt n Kls | 1840 | Edwards
n & Sr prs 53 | Scilly | Sil. Medit.
Cont. 52— | 12 | A 1 | 4 53 |
| 9 | — Alfred S
Y.M. 52 c. f. | P. Smith | 825 | Sndrld
931 | 1852 | Pope, Brs | Plym'th | Lon Austral | 13 | A 1 | 52 |
| 400 | — Arthur S
f. Y.M. & pts. 52 ov | Harrison
erpt I. B. | 1025
1146 | Queb'c
H & E. O. | 1851 | Sharpe
P & B w. ptr. & s 52 | Liverp'l | Liv. Austral | 6 | A 1 | 52 |

| No. | Ships. | Masters. | Tons. | BUILD. | | Owners. | Port belonging to. | Destined Voyage. | Classification. | |
|-----|--------------------------|------------|-------|------------------|--------------------|------------------------|--------------------|------------------|---------------------------|------------------------------|
| | | | | Where. | When. | | | | No. Years first assigned. | Character for Hull & Stores. |
| 401 | Prince Arthur | W. Jolly | 438 | P. E. Isl | 1850 | G. Oxley | Liverp' | Liv. Halifax | 4 | A 1 |
| | Bk F. & Y.M. 54 | verp I. B. | 468 | B. Hk S. & P. | | | | | | 2 |
| 2 | Bk Royal | Royal | 411 | Nthft | 1854 | Hud. Bay | London | Lon HudBy | 13 | A 1 |
| | ptr. & d. 54 c. f. | | 436 | w. r. & d. | 54 | Co. | | | | 4 |
| 3 | Charlie Bk | R. Keer | 443 | Sndrld | 1848 | R. Dall | Alloa | Lon. Califrn | 9 | A 1 |
| | YM. 54 | | | Drp. 51 | | | | | | 5 1/2 |
| 4 | Edward Sr | Spence | 60 | Crnrvn | 1847 | W. Jones | | | | 51 |
| 5 | Eugene Bg | E. Crabb | 133 | Rdbrg | 1819 | Slade & C. | | | | 51 |
| 6 | George S | Fenner | 450 | London | 1808 | Gould & C | London | Lon. Queb'c | | E 1 |
| | ptd. 38pt 42ptr. & s. 48 | | | nw. & T Sds 34 | | Srprs 45 & 48 | | | | 49 |
| 7 | Bk A Maxwll | A Maxwll | 325 | Sndrld | 1835 | Hamilt'ns | Glasg'w | Cly. Mlmein | 10 | A 1 |
| | f. & s. 53 Y.M. 53 | verp I. B. | 370 | Srprs 47 | 51 & 53 | | | | | C. 3 |
| 8 | Bg J. Young | J. Young | 312 | London | 1789 | Duncansn | Alloa | Lth. Quebec | | A 1 |
| | s. 51 | | | ptnw. & TSds | | 36pt x TSds & Srprs 51 | | | | 2 |
| 9 | of Orange S | verp I. B. | 486 | Sndrld | 1814 | Woods & C | Leith | Liv. Savan | | A 1 |
| | f. & Y.M. 53 | | 566 | len. & nrl | yrb 46 | lrp. 53 | Rest. 46- | 6yrs Cont. 52- | | 2 53 |
| 410 | of Saxe Co- | J Johnson | 19 | Rmsgt | 1819 | Henders'n | Nwcstle | Nwc. Medit. | | A 1 |
| | burg Sw f. & Z | | 179 | len. 46 Sr | prs 52 | | Rest. 46- | 6yrs Cont. 52-- | | 2 53 |
| 1 | of the Seas | F. Brown | 1427 | St. Jhns | 1853 | Potter & C | Glasg'w | Liv. Austral | 7 | A 1 |
| | S pts. 53 f. & Y | M. 53 | | Hk B. R | P. & O. w. pts. 53 | | | | | 53 |
| 2 | of Wales | R. Dart | 335 | P. E. Isl | 1848 | W. Yeo | P. E. Isl | Cff. U States | 5 | A 1 |
| | I. B. | | | Drp. 49 | | | | | | 51 |
| 3 | Sr Griffiths | Griffiths | 63 | P. Mdc | 1842 | Griffiths | Pt. Mdc | Bar. Coaster | 12 | A 1 |
| | I. B. | | | len n.d. & Srprs | 50 | | | | | 50 |
| 4 | Bk D. Herd | D. Herd | 509 | Shmpt | 1850 | Hud. B. C. | London | Lon. Hud. B. | 13 | A 1 |
| | d. 50 c. f. | | | w. d. 50 | | | | | | 3 |
| 5 | S | | 1470 | London | 1812 | R. Green | London | Lon. | 12 | A 1 |
| | YM. 52 | | 1254 | | | | | | | 52 |
| 6 | Sr Lickes | L. B. | 114 | Wales | 1842 | Nell | Hull | Hul Austral | 11 | A 1 |
| | YM. 53 | verp I. B. | | Srprs 50 & 53 | | | | Cont. 53- | | 4 53 |
| 7 | Sr M'Intyre | M'Intyre | 234 | Abrdn | 1845 | Lon. & Lth | Leith | Lth London | | A 1 |
| | | | 178 | | | Old Sh. Co. | | Built of Iron | | 53 |
| 8 | Bk J. Rippon | J. Rippon | 308 | Sndrld | 1840 | Marshall | London | Lon. Austral. | 9 | A 1 |
| | f. & Y.M. 54 | | 358 | Srprs 48 & 49 | n Klsn 49 | | | | | C. 3 |
| 9 | Scw Bg A Stewart | A Stewart | 628 | Gls gw | 1854 | Frith & Co | London | Cly. London | | A 1 |
| | MC. 54 | | 365 | AP. 110 | H. | | | Built of Iron | | 3 |
| 420 | Sk A Winters | A Winters | 52 | Bidefd | 1842 | Woidge & | Bidefrd | Bid. Bristol | 11 | A 1 |
| | I. B. | | 37 | Srprs 53 | | | | | | 53 |
| 1 | Regent | WPollard | 108 | Sltemb | 1811 | R Richrds | Exeter | Tqy Coaster | | A 1 |
| | s. 51 | | 86 | n.d. & trp. | 47 Srps 51 | | | | | 53 |
| 2 | Bk W. Jago | W. Jago | 528 | Shi'lds | 1811 | Pope, Bro. | | | | 52 |
| | | | 512 | | | | | | | 51 |
| 3 | S R. Martin | R. Martin | 395 | Rechstr | 1811 | Hill & Co. | Hull | Hul Quebec | | A 1 |
| | f. & d. 44 I. B. | lrp. | 44 pt | n.d. 49 Sr | prs 52 & 53 | pts n.w. & TSds 53 | | rprs 54 | | 53 |
| 4 | Rupert Bk | Loveque | 303 | London | 1841 | Thomsn & | London | Lon W. Inds. | 12 | A 1 |
| | YM. 54 f. & d. 41 | | 347 | Srprs 47 | | | | Cont. 53- | | 4 1 |
| 425 | Woronoff | E. Harris | 245 | Sndrld | 1851 | E Preston | Liverp' | Cly. Singapr | 9 | A 1 |
| | Sw f. Y.M. & pts. 54 | | 259 | w. ptr. & s. 54 | | | | | | 4 |

1

9.10

51

49

53

2

53

53

50

3

52

53

53

3

53

52

25

1

4

7.8.12

| No. | Ships. | Masters. | Tons. | BUILD. | | Owners. | Port belonging to. | Destined Voyage. | Classification. | |
|-----|---------------------|------------|-------|-------------------------|------------------|----------------|--------------------|------------------|--------------------------|------------------------------|
| | | | | Where. | When. | | | | No. Year first assigned. | Character for Hull & Stores. |
| 426 | Princess Sw | J. Hicks | 220 | Sndrld | 1840 | Hicks & C. | <i>Newcastle</i> | | | 2 5 1 |
| 7 | Bk | Paterson | 369 | Sndrld | 1849 | Wheatley | NShilds | Sld. Medit. | 8 | A 1 ¹⁶ |
| | YM. 1m. 49 | Sr | | | | | | | | 49 |
| 8 | Bk | R. Peak | 142 | P. E. Isl | 1849 | Peak & Co. | G'rnsey | Gns. Londn | 4 | A 1 |
| | I. B. | | 152 | B. J. & P | | Srprs 53 | S. S. 53-4 | Yrs. Cont. 52- | 2 | 53 |
| 9 | Bk | J. Raeb'rn | 225 | U. St's | 1841 | Cooper & c | London | Lon. Bahia | | Æ 1 |
| | (la'e Weskeag) | YM. 54 | | lrp. 50 | | | | S S. 50-4 Yrs | | 54 |
| 430 | Bg | W. Steel | 186 | Sndrld | 1841 | Storm & C | Whitby | Wtb. Medit. | 7 | Æ 1 |
| | I. B. | | | Srprs 54 | | | | | | 5 |
| 1 | Sw | J. Tanner | 234 | Sndrld | 1840 | H Tanner | Sndrld | Sld. | 7 | Æ 1 |
| | | | 225 | Srprs 48 | & 51 | Drp. 54 | | | C. 2 | 2 |
| 2 | Sr | J. Walsh | 67 | Wexfd | 1841 | Devereux | Wexfrd | Wex. Coastr | | Æ 1 |
| | I. B. | | | O. E. & P. n. & lrp. 49 | Srprs 53 | | | | | 53 |
| 3 | Alice Sr | | 142 | Xchch | 1843 | | <i>Somera</i> | Lon. | 7 | 1 7 |
| | YM. 49 overpt I. | B. Z 54 | 120 | | | | | | | 3 |
| 4 | Bk | Watrbury | 608 | Queb'c | 1845 | Steele | <i>Liverpool</i> | | 5 | Æ 1 ¹⁰ |
| | <i>ym 52</i> | | 684 | | | | | <i>551-54</i> | | 54 |
| 5 | Charlotte Sr | T. Carlile | 87 | Drtmh | 1819 | G. Carlile | | | | 51 |
| 6 | Bk | Newham | 515 | Whtvn | 1815 | Willis & C. | | | | 52 |
| 7 | Helene Bk | Fraser | 328 | SShlds | 1846 | Caruthers | Whitvn | Lon. Pacific | 7 | A 1 |
| | YM. & ptr. 53 over | rpt I. B. | 352 | Drp. & S | rprs 53 | | | Cont. 53- | 2 | 3 |
| 8 | Royal Sr | Baxfield | 119 | Yrmth | 1840 | Palmer & c | Yarmth | Yar. Medit. | 9 | Æ 1 |
| | Z. 53 pt I. B. | | 119 | Srprs 51 | & 53 | | | | C. 3 | 53 |
| 9 | Sr | A. Brown | 255 | Ab'rdn | 1850 | Lon. & Lth | Leith | Abn. London | 9 | A 1 |
| | | | 172 | | | Old Sh. Co. | | | | 50 |
| 440 | Sr | W. Bul'ey | 132 | Tgnmh | 1850 | Wilking | Exeter | Drt. London | 12 | A 1 |
| | YM. 50 overpt I. | B. | 115 | Drp. 54 | | | | | | 3 |
| 1 | Bg | Cairncr'ss | 296 | Sthwik | 1841 | Sadler | London | Lon. | 9 | Æ 1 |
| | YM. 49 | | 338 | Drp. 46 | & 49 | tnd. 51 | | | C. 3 | 52 |
| 2 | Bk | H Clasper | 306 | Sndrld | 1852 | Hopper & | Sndrld | Sld. Blk. Sea | 8 | A 1 |
| | | | 312 | | | | | | | 52 |
| 3 | Sw | D. Coffey | 218 | Stcktn | 1841 | Jackson & | Whitvn | Whn Winds | 7 | Æ 1 ²⁶ |
| | pts. 51 f. & YM. 51 | | 225 | n TSDs | 48 n. & Srprs 53 | | | 8.8.51 | C. 2 | 53 |
| 4 | Bg | Crackell | 131 | Gnsbr' | 1841 | Ellerby & | Hull | Hul Rchfrt | 12 | A 1 |
| | | | 121 | Drp. 53 | | | | Cont. 53- | 4 | 53 |
| 5 | Bn | L. James | 96 | Nwp'rt | 1803 | James & C. | Milford | Mil. Coaster | | Æ 1 |
| | I. B. | | 78 | lrp. 38 n | K1 48 | pts n. 50 Srpr | s 50, 52 & 54 | | | 2 |
| 6 | Sr | T. Leigh | 97 | Rnc'rn | 1841 | Leigh & C. | | | | 51 |
| | | | 82 | | | | | | | 51 |
| 7 | Bn | H. Lesslie | 67 | Apldr' | 1850 | H. Lesslie | Bidefrd | Bid. Coaster | 8 | A 1 |
| | I. B. | | | Drp. 50 | | | | | | 50 |
| 8 | Bk | G. Parr | 211 | Cnrnrvn | 1852 | Singlehrst | Liverp'l | Liv. | 7 | A 1 |
| | YM. 52 overpt I. | B. | | O. P. P. Hk & Chesnut | pt O M. | | | | | 52 |
| 9 | Sr | R Symons | 109 | Wdbg | 1843 | J Cobbold | Ipswich | Ips. Medit. | 11 | A 1 |
| | YM. 48 overpt I. | B. | | | | | | | | 51 |
| 450 | Bg | J. Thomas | 191 | Swns'a | 1851 | Thomas & | Cardign | Sws. Medit. | 10 | A 1 |
| | pt I. B. | | 180 | | | | | | | 50 |

| No. | Ships. | Masters. | Tons. | BUILD. | | Owners. | Port
belonging
to. | Destined
Voyage. | Classification. | | |
|-----|---|------------|-------|------------------|---------|-------------|--------------------------|---------------------|-----------------------------|------------------------------------|-------|
| | | | | Where. | When. | | | | N. Years
first assigned. | Character
for
Hull & Stores. | |
| 451 | Princess Royl
S pt I. B. | CThmpsn | 970 | P.E. Isl | 1853 | W. Yeo | Bristol | Brs. Queb'c | 7 | A 1 | |
| ✱ 2 | — Bk
F. & S. 54 Y.M. 54 | Wishart | 583 | J. & O.
Londn | 1854 | Hud. B Co | London | Lon Vncvr. I | 13 | A 1 | |
| 3 | — Bk
F. & Y.M. 48 | Zuilicom | 462 | Bristol | 1841 | Hall & Co. | London | Lon. | 12 | A 1 | |
| 4 | — Victoria Sw
pt I. B. | C. Bushell | 241 | Stcktn | 1837 | Vint & Co. | Shields | Shl. London | 6 | A 1 | |
| 5 | — Bk
F. & S. 51 Y.M. 51 | F. Howell | 372 | Srprs 53 | Drp. 54 | C. Walton | London | Gl. Medit. | 10 | A 1 | 13-21 |
| 6 | — Sw
F. & Y.M. 50 over | J. Hooks | 251 | Sndrld | 1835 | Paul & Co. | Ayr | Cly. | 9 | A 1 | 14 |
| 7 | — Bg
pts. 52 Z. 53 | WStr'chn | 258 | Sndrld | 1831 | H Gr'nhw | NShilds | Yar. | 6 | A 1 | |
| 8 | — of Wales Bn | W. Mayne | 53 | Bnstpl | 1795 | W Mayne | | | 9 | A 1 | |
| 9 | Princeza Bg
F. & Y.M. 53 over | PJohnson | 149 | Abrdn | 1849 | Lmport & | Liverp'l | Liv. Pt Natal | 6 | A 1 | |
| 460 | Prins Oscar
Frederick Bg Y | Lndstr'm | 265 | Gtnbg | 1852 | Tranchell | Gtnbg | Lon. R. Jan. | 6 | A 1 | |
| 1 | Prinssissan Lo-
visa Bk F. & Y.M. 50 | Crammer | 315 | Wstwk | 1850 | Paton & C. | Stkh'lm | Lon. Bahia | 6 | A 1 | |
| 2 | Priscilla Sr
Y.M. 48 | C. Ahier | 123 | Jersey | 1848 | LeSueur & | Jersey | Jer. W. Inds | 7 | A 1 | 25 |
| 3 | — Bk
F. & C. 51 | T. Atknsn | 279 | Sndrld | 1841 | J. Jobling | Shields | Nwc. Medit | 10 | A 1 | |
| 4 | — Bk
F & Y.M. 53 | Scott | 231 | Livrpl | 1838 | Cotswth & | Liverp'l | Liv. S. Amer | 6 | A 1 | |
| 5 | — Eliza Sr
I. B. | E Jones | 74 | N'wqy | 1841 | Jones & C. | Newqy | Liv. Coaster | 9 | A 1 | 1, 20 |
| 6 | Probity Sr | Cooper | 108 | Rchstr | 1808 | Hardee & | Ipswich | Ips. Newcstl | — | E 1 | |
| 7 | Prodroma Sw
Y.M. lm. 52 | W. Todd | 266 | Sndrld | 1852 | Rchrdson | Sndrld | Sld. Medit. | 8 | A 1 | |
| 8 | Produce Bg
Z. 52 pt I. B. | E. Utting | 189 | Brwck | 1834 | Thomps'n | Hull | Hul. Baltic | 9 | A 1 | |
| 9 | Progress S
Y.M. 52 | | 881 | St Jhn | 1846 | Oliver | | | 8 | A 1 | |
| 470 | — Sr
I. B. | T Bennett | 119 | Plymh | 1853 | J. Shilston | Plym'th | Ply. Medit. | 8 | A 1 | |
| 1 | — Sw
F. & Y.M. 49 | J. Gibbon | 201 | Dndee | 1840 | | | Shl. London | 6 | — | |
| 2 | — Bk
F. & Y.M. 53 over | Hendrson | 479 | Queb'c | 1850 | D. Gibb | Liverp'l | Lon. India | 6 | A 1 | |
| 3 | — Sr
I. B. | J. Wood | 99 | Goole | 1851 | J. Wood | Goole | Hul Coaster | 10 | A 1 | |
| 4 | Prometheus
Sr Z. pt 48 | J. Austen | 287 | Sndrld | 1845 | G. Finlay | London | Lon. Cadiz | 10 | A 1 | 24 |
| 475 | — Sr
I. B. | J W'lcock | 95 | Bnstpl | 1838 | Daniel & C | St. Ives | St I. | 9 | A 1 | |

| No. | Ships. | Masters. | Tons. | BUILD. | | Owners. | Port belonging to. | Destined Voyage. | Classification. | |
|-----|---------------------------|-------------|-------|------------------------|-------|------------|--------------------|------------------|---------------------------|------------------------------|
| | | | | Where. | When. | | | | No. Years first assigned. | Character for Hull & Stores. |
| 476 | Promise Sw | D Stewart | 284 | Sndrld | 1845 | Dale & Co. | Shields | Shl. London | 8 | A 1 |
| 7 | — Bg | R. Turner | 183 | Hwd'n | 1847 | Turner & c | Whitby | Lon. | 9 | A 1 |
| 8 | Prompt Sr | Fairweath'r | 95 | Bridpt | 1821 | T Adamsn | N'wcstl | Nwc. Baltic | — | A 1 |
| 9 | I. B. Bg | J. Gair | 204 | Dysart | 1800 | Crawford | | S.S. 52 | 63 | |
| ✠80 | — Bk | T. Roe | 680 | Queb'c | 1853 | Nichlsn & | Liverp'l | Liv. India | 7 | A 1 |
| 1 | F. & Y.M. 54 over | I. B. | 767 | O. & T a m. | | | | | | |
| 1 | Propontis Bn | T. Barnes | 255 | Scilly | 1849 | Barnes & C | Scilly | Liv. B. Ayres | 12 | A 1 |
| 2 | Proserpine Sr | G Stonmn | 156 | L Regs | 1812 | G. Hemmet | Bristol | | — | 52 |
| 3 | Prospect Sw | R. James | 286 | Sndrld | 1850 | R. Wright | N'wcstl | Sld. Quebec | 8 | A 1 |
| 4 | — Sr | G. Potter | 145 | Sndrld | 1846 | R Simps'n | Berwck | Bly. Archgl | 6 | A 1 |
| ✠5 | I. B. Sw | W Watson | 237 | Sndrld | 1853 | Burton & c | Sndrld | Sld. Baltic | 8 | A 1 |
| 6 | Prosper Sr | Griffiths | 130 | Nevin | 1848 | Griffiths | Pwlheli | Liv. | 11 | A 1 |
| 7 | Z. 52 I. B. Prosperity Sk | T. Lloyd | 32 | Abdvy | 1842 | Lloyd & C. | Abdvy | Bar. Liverp'l | | |
| 8 | I. B. Sr | Williams | 48 | Pt Mdc | 1850 | Jones & C. | Pt. Mdc | Bar. Coaster | 9 | A 1 |
| 9 | I. B. Prospero Sr | Blyth | 117 | Wivn'o | 1841 | Johnston | London | Lon. St Mich | 12 | A 1 |
| 490 | — Bk | J. Towill | 289 | Brdprt | 1852 | Bowering | Liverp'l | Bpt. Holl'nd | 13 | A 1 |
| 1 | YM. 52 e. f. | | 257 | | | | | | 4 | 53 |
| 1 | Prosperous Sr | R. J. Legg | 73 | Cowes | 1832 | S. J. Nail | London | Lon. | 10 | A 1 |
| 2 | F. & Y.M. 50 over | pt I. B. | 225 | len. 50 | | | | Rest. 50— | 7 | 4 |
| 2 | Protector Bk | W Flan'gn | 274 | Wrktn | 1828 | Bragg & C. | Wrkgtn | Lon. W. Inds | 9 | A 1 |
| 3 | ptr & s. 50 | YM. 50 | | pt n. d. T Sds & Srprs | 50 | | | Rest. 42— 5 Yrs | S.S. 30 | C. 2 |
| 3 | — Sw | W Redmn | 221 | Sndrld | 1839 | Willerton | | | — | 53 |
| 4 | — Bk | Simmons | 361 | Sndrld | 1836 | Cliff | Liverp'l | Lon. Liverpl | 10 | A 1 |
| 5 | F. & Y.M. 54 | | 242 | Memel | | Owen & C. | Cardiff | Cff. Quebec | — | A 1 |
| 6 | F. & Z. 52 I. B. | R Watson | 225 | Drp. 52 | | | | S.S. 52 | 4 | |
| 6 | Protheroe Sr | R. Gales | 136 | Cardiff | 1834 | R. Gales | London | Wtb. Baltic | 10 | A 1 |
| 7 | pt I. B. Prothesa Sr | W. Penny | 96 | Plym'h | 1825 | Penny & C | Brixh'm | Drt. Coaster | — | A 1 |
| 8 | Protomelia Bk | T. Dunn | 408 | SShlds | 1842 | Young & S | NShlds | Shl. Aden | 12 | A 1 |
| 9 | F. & Y.M. 55 | | 450 | | | | | lenth 4 | 52 | |
| 9 | Providence Sr | G. Fuller | 83 | Sndrld | 1850 | Corner & c | Sndrld | Sld. London | 8 | A 1 |
| 500 | — Bk | W. Holt | 288 | Tpshm | 1840 | THarris'n | London | Lon. | 12 | A 1 |
| | YM. 52 | | 303 | | | | | Cont. 52— | 4 | 53 |

Lost

13

14

11

12

6, 24

20, 21

21

| No. | Ships. | Masters. | Tons. | BUILD. | | Owners. | Port belonging to. | Destined Voyage | Classification. | |
|-----|-----------------|---------------------------|-------|-------------|---------------|----------------|--------------------|-----------------|---------------------------|------------------------------|
| | | | | Where. | When. | | | | No. Years first assigned. | Character for Hull & Stores. |
| 501 | Providence | Bn T. Grffith | 96 | Bnstpl | 1806 | Jones & Co | | | | |
| 2 | — | Sk J. Johnson | 42 | Brxhm | 1814 | Wallace | Jersey | Jer. Coaster | — | E 1 |
| | | I.B. | 31 | len&lrp. | 38 n.d. | 47 Srprs | 47 & 49 | | | 49 |
| 3 | — | Sr J. Link | 35 | Albro' | 1828 | J. Link | Lynn | Lyn. Coastr | — | Æ 1 |
| | | I.B. | | n.b. & Kl | 46 | | | | | 53 |
| 4 | — | Sr McGrath | 90 | Clovly | 1840 | M'Gr'th & | | | | |
| 5 | — | Sr J. Owens | 71 | Wales | 1841 | Owens & C | Cardign | Liv. Coaster | 10 | A 1 |
| | | I.B. | | | | | | Cont. 51— | 3 | 51 |
| 6 | — | Sr J. Park | 103 | Wells | 1835 | Eden & Co | | | | |
| | | | 88 | | | | | | | 52 |
| 7 | — | Sr T. Payne | 152 | Sndrld | 1846 | J. Tindell | Sndrld | Sld. Coaster. | 7 | Æ 1 |
| | | I.B. | | | | | | | | 52 |
| 8 | — | Sk J Roberts | 44 | Pt Mdc | 1846 | Jones & Co | Pt. Mdc | Bar. Coastr | 10 | A 1 |
| | | I.B. | | | | | | | | 51 |
| 9 | — | <i>Sw Bk</i>
B. Robson | 302 | SSHlds | 1790 | Hutchsn | <i>Shudr</i> | | | <i>Æ 1 8</i> |
| | | <i>Dp 47 1/2 08</i> | | | | | | | | <i>51</i> |
| 510 | — | Bn Ruffignac | 128 | Livrpl | 1839 | Louthean | Liverpl | Liv. V. Cruz | 12 | A 1 |
| | | F. & Y.M. 51 | 172 | len. 51 | | | | Rest. 51— | 8 | 51 |
| 1 | — | Sw Sn'derson | 282 | Sndrld | 1852 | Jackson & | Hartpl | Sld. Quebec | 8 | A 1 |
| | | pt I. B. | 292 | | | | | | | 52 |
| 2 | — | Cr Shepherd | 59 | Wivno | 1806 | Williams | London | Ips. Medit. | — | <i>Æ 1 1</i> |
| | | Y.M. 53 | | n.d. & Dr | p. 52 | n. & Srps | 53 | <i>S.S. 52</i> | | <i>22</i> |
| 3 | — | Sr Smith | 32 | Scbro | 1822 | W. Green | Lynn | Lyn Coaster | — | Æ 1 |
| | | I. B. | | lrp. 50S | rprs 5 | 2pts n. & Srps | 54 | | | 1 |
| 4 | — | Sr W W'tkns | 67 | Crglas | 1812 | Watkins & | Aberyst | Abs Coaster | — | Æ 1 |
| | | I. B. | 57 | n.w. 40lr | p 44 | n. d. & Srprs | 51 | | | 2 |
| 5 | — | Sw M. White | 237 | Sndrlr | 1824 | G Hudson | Sndrld | Sld. Petrsbg | — | E 1 |
| | | I. B. | | Srprs 39 | & 45 | | | | | 45 |
| 6 | — | Sr W Wilson | 67 | Yrmyth | 1806 | W Wilson | Scarbro | Scr. Collier | — | E 1 |
| | | | 57 | n.d. 41 n | T Sds & Srprs | 44 | | | | 44 |
| 7 | Providential | J Collings | 187 | R Dart | 1847 | Varwell & | Brixhm | Lon. Medit. | 12 | A 1 |
| | Bg Y.M. 48 over | pt I. B. | 170 | | | | | | | <i>52</i> |
| 8 | Prowler | Bg R Cuming | 109 | Mrypt | 1830 | Stabb & C | Torqu'y | Tgn Nwflnd | 8 | <i>Æ 1</i> |
| | F. & Y.M. 49 | | | n Kl 4 n | Klsn & Srprs | 49 n | 50 | <i>S.S. 50</i> | C. 2 | <i>53</i> |
| 9 | Prudence | J. Angel | 165 | Bidefd | 1838 | Angel & C | Wat'fd | Lon Coaster | 11 | Æ 1 |
| | Y.M. 48 | | 146 | n.d. & lrp. | 48 | | | | C. 4 | <i>50</i> |
| 520 | — | Sw RCrowley | 315 | Sndrld | 1850 | J. Hall | SShi'lds | Gr. Quebec | 8 | A 1 |
| | Y.M. 50 over | I. B. | 345 | n Kl n & | Drp. | 51 | | | | 5 |
| 1 | — | Sr T. Jenkins | 86 | Abryn | 1834 | Jones & Co | Abryst | Liv. Coaster | 10 | <i>Æ 1</i> |
| | I. B. | | 71 | lrp. 48pt | n.d. & Srprs | 51 | | <i>S.S. 51</i> | | <i>2</i> |
| 2 | — | Bn G.G. Page | 172 | Brwck | 1826 | Hutchsn | Ramsgt | Ram Collier | — | Æ 1 |
| | | | 163 | lrp. 40 S | rprs 4 | 5 Drp. 50. 51 | & 53 | | | 53 |
| 3 | Pruth | Bk Deans | 382 | Sndrld | 1854 | Wm. Hay | Sndrld | Sld. Medit | 8 | A 1 |
| | Y.M. 54 | | | | | | | | | <i>54</i> |
| 4 | Pryde | Sr J. Hay | 85 | P. E. Isl | 1848 | Hay & Co | Derry | Ldy. | 4 | Æ 1 |
| | I. B. | | | | | | | S. S. 53—4 Yrs | | <i>14</i> |
| 525 | Ryene | Bk FMCastle | 260 | Chngn | 1834 | H. Holton | | | | 53 |
| | | | | | | | | | | 52 |

| No. | Ships. | Masters. | Tons. | BUILD. | | Owners. | Port belonging to. | Destined Voyage. | Classification. | | |
|-----|---------------------------|------------|-------|---------------------------|-------|------------------|--------------------|------------------|---------------------------|------------------------------|-----------|
| | | | | Where. | When. | | | | No. Years first assigned. | Character for Hull & Stores. | |
| 526 | Pudsey Dawson S.F. & Y.M. | J. Davies | 693 | Whtvn | 1853 | H Hosk'ns | Liverp'l | Lon. | 13 | A 1 | 5 |
| 7 | Puella | T. Evans | 99 | Abryn | 1849 | Evans & C. | Abryrn | Car. Coaster | 12 | A 1 | 49 |
| 8 | — I. B. Bn | Sawyers | 146 | Whtby | 1834 | J. Peile | Wrkgtn | Wrk BFndy | 8 | E 1 | 5 |
| | <i>Z. I. M. 54</i> | | | Srprs 53 | | | | <i>SS 54</i> | | | 53 |
| 9 | Pulla | R Newton | 273 | N. Shls | 1840 | Newton & | | | | | 52 |
| 530 | Pulteney | S Davison | 98 | Brdprt | 1804 | Davisons | | | | | 51 |
| 1 | Punch | J. Foster | 127 | Plymh | 1846 | Foster & C | Plym'th | Npt. Medit. | 12 | A 1 | 51 |
| 2 | — | B Milburn | 75 | Chestr | 1847 | Beckwith | Dougl's | Cly. Coast'r | 8 | A 1 | 52 |
| 3 | — | W Thom's | 26 | Milfrd | 1851 | J. Roberts | Milford | Mil. | 8 | A 1 | 51 |
| 4 | Punjab | Palmer | 585 | Calcut | 1847 | G. Palmer | Calcut. | Lon. Calcut | <i>11/1</i> | <i>2.20</i> | <i>47</i> |
| | s. & Y.M. 47 I. B. | | | <i>T. & S.</i> | | | | | | | |
| 5 | Purchase | M' Mull'n | 135 | N. Sco | 1849 | S. Killam | N. Scot. | Lon. Trndad | 4 | E 1 | 50 |
| | Y.M. 1m. 50 overpt I. B. | | | <i>B. F. P. & S.</i> | | | | | | | |
| 6 | Pursuit | E. Barnes | 666 | N. Sco. | 1839 | J. Wilson | Liverp'l | Sws. | 4 | — | 53 |
| | s. 49 I. B. | | | Srprs 49 | | | | S. S. 49—4yrs | | | |
| 7 | — | F. Emann | 551 | Memel | 1848 | J. Mason | Memel | Lon. India | 7 | A 1 | 2 |
| | f. & Y.M. 53 | | | w. ptr. & s. 50 r | | | | | | | 53 |
| 8 | — | R Johnson | 164 | Abrd'n | 1833 | W. Duthie | | | | | 51 |
| 9 | — | J. Mackie | 219 | Dndee | 1840 | Lindsay & C | Gren'ck | Cly. Austral | 7 | A 1 | 30 |
| | f. & Y.M. 53 | | | 226 Srprs 50 & 52 | | | | <i>S. S. 53</i> | | | |
| 540 | Puzzle | P. Trinick | 73 | Slc'mb | 1849 | Evans & C. | Salc'mb | Drt. Medit. | 10 | A 1 | 10 |
| | Y.M. 49 overpt I. B. | | | | | | | | | | 49 |
| 1 | Pyramus | Stanning | 82 | Plym'h | 1816 | C. Vincent | Drtmth | Drt Coaster | — | E 1 | 51 |
| | | | | len. 28 N d. 44 S | | | | | | | |
| 2 | Pyrenees | B Freem'n | 721 | Sndrld | 1851 | D Dunbar | London | Lon Sydney | 13 | A 1 | 2 |
| | f. & Y.M. 54 c. f. | | | 832 | | | | | | | |
| 3 | Pythagoras | Brown | 236 | N Scot | 1843 | Weighill | | | | | 51 |
| 4 | Pytho | B Robinsn | 200 | Sndrld | 1840 | Granger & Whitby | WtbHmbro | | 8 | E 1 | 4 |
| | I. B. | | | 191 Srprs 48 & 51 | | | | | C. 3 | | |
| 545 | — | G A Lewis | 850 | N Bras | 1852 | Tyson & C. | Liverp'l | Liv. Africa | 4 | A 1 | 53 |
| | f. & Y.M. 53 overpt I. B. | | | 923 S. & B. w. r. & s. 53 | | | | | | | |

| No. | Ships. | Masters. | Tons. | BUILD. | | Owners. | Port belonging to. | Destined Voyage. | Classification. | |
|-----|-------------------------------|-------------|-------|----------|-------|-------------|--------------------|------------------|---------------------------|------------------------------|
| | | | | Where. | When. | | | | No. Years first assigned. | Character for Hull & Stores. |
| 1 | Q.E.D. Sr | R. Venus | 271 | Nwcastl | 1844 | HBinghm | | | | 52 |
| 2 | Quarry Maid Sr I.B. | Williams | 89 | Pwllhli | 1840 | Jones & C. | Pwllhli | Pmd. Coastr | 12 | A 1 |
| 3 | Quebec Pac- ket Bg r. & s. 48 | Ditchb'rn | 168 | Hrgrn | 1829 | Ditchb'rn | Wrkntn | Npt. Medit. | 4 | 53 |
| 4 | Bg | Parkins'n | 196 | Abrdn | 1822 | Parkins'n | Whitby | Hpl. Coaster | — | Æ 1 |
| 5 | Quebec Bg | I. Waller | 124 | Abryst | 1812 | GColtm'n | Hartpl | Abs. Coaster | — | Æ 1 |
| 6 | Queen Bg r. & Z. 54 I.B. | Rst 36-5yrs | 307 | P.E. Isl | 1852 | M'Clure & c | Belfast | Liv. | 4 | A 1 |
| 7 | Sr | W. Amos | 128 | Wdb'g | 1840 | G. Row | W'dbge | Lon Coaster | 12 | A 1 |
| 8 | Bk | R. Arroll | 385 | Dmbtn | 1844 | Martin & c | Grenck | Cly. Valprso | 10 | A 1 |
| 9 | Bn | T. Barron | 147 | P.E. Isl | 1851 | O'Brien | Yough'l | Liv. Galatz | 4 | A 1 |
| 10 | Bg | Clarkson | 248 | Hrt'pl | 1854 | S. Flintoft | Whitby | Hpl. Baltic | 8 | A 1 |
| 1 | Bk | Clutter'bck | 421 | Shi'lds | 1808 | Thomps'n | Hull | Hul. Amer. | — | — |
| 2 | Sr | F. Emet | 127 | Plymh | 1845 | Hervey & | Torquy | Liv. Medit. | 10 | A 1 |
| 3 | Sw | J. Eskdale | 275 | Sndrld | 1837 | S. Mease | N. Shlds | Shl. Amer. | 6 | Æ 1 |
| 4 | Sr | J. Galt | 201 | Arbrth | 1847 | J. Galt | London | Liv. BAYres | 8 | A 1 |
| 5 | Sr | G. Girling | 116 | Ipswch | 1838 | Alexndr & | Ipswich | Ips Coaster | 12 | Æ 1 |
| 6 | Bk | J. Gray | 345 | Petrhd | 1841 | Albion Whl | Peterhd | Pet. Grnlnd | 12 | A 1 |
| 7 | Sw | J. Hall | 203 | Sndrld | 1838 | J. Penman | Sndrld | Sld. Coaster | 5 | Æ 1 |
| 8 | Sr | THosk'ng | 73 | Nwcastl | 1844 | Hosking | Falmt'h | Nwc Coastr | 6 | Æ 1 |
| 9 | Bg | Irving | 127 | Brkw'r | 1846 | Waters & | Chpstw | Lon Coaster | 12 | A 1 |
| 20 | Sr | A. Mitchll | 138 | Leith | 1842 | Dun. & Hull | Dundee | Dun. Hull | 9 | A 1 |
| 1 | S | Nash | 1224 | London | 1842 | Wigram & | London | Lon. Calcut | 12 | A 1 |
| 2 | Bk | W. Payne | 250 | Jersey | 1847 | LeQuesne | Jersey | Jer. Brazil | 9 | A 1 |
| 3 | Bn | TRichrds | 186 | P.E. Isl | 1853 | TRichrds | Swans'a | Sws. Medit. | 4 | A 1 |
| 4 | Sr | J. Sizer | 81 | Wisb'h | 1852 | Wright & | Boston | Lyn. | 10 | A 1 |
| 25 | Sw | Taylor | 221 | Lynn | 1842 | WRowell | Sndrld | Sld. Baltic | 8 | Æ 1 |

Handwritten annotations and corrections in the table include:

- Row 1: "255" written below "271".
- Row 2: "pt nd. 48 Srprs" written below "Pwllhli".
- Row 3: "nd. 48 Srprs" written below "Hrgrn".
- Row 4: "Srprs 48" written below "Abrdn".
- Row 5: "Rchstr" written above "Hartpl".
- Row 6: "44 pt 47nwpt 47pt 50nd 50D rp. 54" written below "P.E. Isl".
- Row 6: "S. 8. 49" written below "Npt. Medit.". "S. 8. 50" written below "Liv.". "C. 2" written below "4".
- Row 7: "Montrose" written above "Grenck".
- Row 8: "442" written below "385".
- Row 9: "YM. & ptr. 56" written above "Bn".
- Row 10: "G. Iron 52 I. B." written above "Bg".
- Row 11: "f. & s. 42 I. B." written above "Bk".
- Row 12: "YM. 51 overpt I. B." written above "Sr".
- Row 13: "f. & Z. Im. 52 I. B." written above "Sw".
- Row 14: "YM. overpt I. B. 54" written above "Sr".
- Row 15: "len. nd. & Srprs" written below "Ipswch".
- Row 16: "ptr. & d. 52 pt I. B." written above "Bk".
- Row 17: "235 Srprs 52 & 53" written below "Sndrld".
- Row 18: "C. 2" written below "6".
- Row 19: "130 Drp. 50 & 52" written below "127".
- Row 20: "115 nT Sds 49pt nd 52 Sh. Co. Srprs 52" written below "138".
- Row 21: "f. & YM. 53" written above "S".
- Row 22: "YM. 52" written above "Bk".
- Row 23: "161 B. J. S. & O." written below "186".
- Row 24: "115 nT Sds 49pt nd 52 Sh. Co. Srprs 52" written below "1224".
- Row 25: "nd. & Srprs 45" written below "221".

Q

| No. | Ships. | Masters. | Tons. | BUILD. | | Owners. | Port belonging to. | Destined Voyage. | Classification. | |
|-----|--|-------------|-------|------------------|-------|--------------------|--------------------|--------------------------|---------------------------|------------------------------|
| | | | | Where. | When. | | | | No. Years first assigned. | Character for Hull & Stores. |
| 26 | Queen Sr
YM.51 overpt I. | Thomps'n B. | 104 | Tgnmh
Drp. 49 | 1848 | Lamp'rt & | Liverp'l | Tgn. N York | 12 A 1 | 51 |
| 7 | — Bg
YM.53 | F. Wheat | 157 | Ptsmh
sw. Tsd | 1838 | Soutter & | London | Lon.
Cont.50— | 12 A 1 | 4 53 |
| 8 | Sr
pt I.B. | W Why'tt | 206 | Plymh | 1839 | So Dev.
Sh. Co. | Plym'th | Ply. Coaster
Cont 51— | 12 A 1 | 4 52 |
| 9 | — Bk
YM.53 overpt I. | J Wheeler | 255 | Rye | 1847 | R. Bushby | Arund'l | Sou. | 12 A 1 | 53 |
| 30 | — Adelaide Sr | T. Harvey | 56 | Cardiff | 1830 | Harvey & | | | | 50 |
| 1 | — Sr
pt I.B. | E Hazeltn | 94 | Wells | 1830 | J. Cuckow | Ipswich | Ips. Coaster | 10 A 1 | 22 |
| 2 | — Sk | G. Mant | 64 | Cowes | 1830 | H. Clarke | P'tsmth | Crk. Coast'r | 10 A 1 | 51 |
| 3 | — Bee Bk
YM.52 | W. Crowl | 310 | Sndrld | 1852 | Bradley & | Sndrld | Sld. Medit. | 10 A 1 | 5
1.9.4 |
| 4 | — Dowager Sr
YM.48 | Robinson | 141 | Brdltn | 1843 | Lamp'l'gh | Brdltn | Lon. | | 48 |
| 5 | — Esther Sr
YM.52 overpt I. | Anthony | 154 | Dodbk | 1843 | Anthony & | Saltcmb | Lon. Medit. | 12 A 1 | 53 |
| 6 | — Mab S
F. & YM.51 | R. Lamb | 340 | Chestr | 1837 | Rotheram | Liverp'l | Liv Bombay | 12 A 1 | 51 |
| 7 | — Margaret
Bk YM.53 | Spence | 483 | Sndrld | 1853 | Mesn'rd & | London | Sld. Austral | 8 A 1 | 53 |
| 8 | — of Ava Bk
YM.53 | Noble | 434 | Sndrld | 1853 | Bradley & | Sndrld | Sld. Rangon | 5 A 1 | 53
11.4.4
26 |
| 9 | — of Britain
Bg F. & YM.53 | T. Miles | 166 | Glostr | 1838 | Scrutt'n & | London | Lon. WInds
Cont.50— | 12 A 1 | 4 53 |
| 40 | — of England
Bk YM.53 | JH Baillie | 461 | Whby | 1852 | H Barrick | London | Lon Austral | 10 A 1 | 53 |
| 1 | — S
F. & C. 51 | J. Cauket | 544 | London | 1842 | Taylor & C | Liverp'l | Liv Bombay | 12 A 1 | 52 |
| 2 | — of Perth Sr
Z.53 pt I.B. | A. Scott | 130 | Perth | 1845 | T. Brown | Dundee | Dun Melbrn | 5 A 1 | 53 |
| 3 | — of Sheba S
F. & YM.50 | F. Cadell | 365 | Nwestl | 1850 | Cadell & C | Leith | Nwc. Califrn | 8 A 1 | 50 |
| 4 | — S
F. & YM.54 over | J. Reid | 629 | Blyth | 1853 | Patton & C | Shields | Lon Austral | 8 A 1 | 1 |
| 5 | — of the Avon
Bk | T. Davies | 481 | Sndrld | 1853 | Evans & C | Bristol | Sld. Bristol | 8 A 1 | 53 |
| 6 | — of the Chase
Sr YM.52 overpt I.B. | W Cham'n | 79 | Falmth | 1852 | Pope & Co | Falm'th | Fal. Coaster | 9 A 1 | 52 |
| 7 | — of the Dart
Sr YM.54 overpt I.B. | W. Gibbs | 172 | Drtmth | 1848 | Cutph'rsn | Drtmth | Liv. Medit. | 12 A 1 | 4 |
| 8 | — of the East
Sr YM.52 overpt I.B. | W. King | 140 | Rye | 1852 | Balkw'll & | Drtmth | Rye Malaga | 9 A 1 | 52 |
| 9 | — of the Exe
Bk F. & YM.52 | THolman | 252 | Tpshmh | 1852 | Brice & Co | Liverp'l | Liv. | 10 A 1 | 52 |
| 50 | — of the Isle
Bk F. & YM.52 | J Hewetson | 347 | Pt Gls | 1834 | J Mitchell | Glasg'w | Liv Califrn
Rest.47— | — A 1 | 12
6 52 |

| No. | Ships. | Masters. | Tons. | BUILD. | | Owners. | Port belonging to. | Destined Voyage. | Classification. | |
|-----|-------------------------------------|--------------|----------|---------|-----------------------|-------------------------------|--------------------------------|------------------|---------------------------|------------------------------|
| | | | | Where. | When. | | | | No. Years first assigned. | Character for Hull & Stores. |
| 51 | Queen of the Isles Sr | R. Bruce | 129 | Leith | 1845 | Lth. & Shtld Drp. 52, Sh. Co. | Leith | Lth. Coaster | 8 | Æ 1 |
| 2 | Bk J. Henty | 276 | Jersey | 1839 | len. 49 D rp. 53 | Domaille & G'rnsey | Gns Maurits Rest. 49— | 8 | A 1 // | |
| 3 | Bk J. Leask | 261 | Abrdn | 1842 | 278 | Strmns Sh Co. | Liv. | 5 | 53 | |
| 4 | Sr D. Lewis | 131 | Milfrd | 1834 | len. 49 D rp. 51 | Lewis & C. | Bristol Wex. Livrp'l Rest. 49— | 10 | A 1 | |
| 5 | r. & C. 51 Sw Ormiston | 215 | Shields | 1837 | | Everard & | | 7 | 51 | |
| 6 | Sr Pentreath | 92 | Nwprt | 1850 | 77 | Runnells | Pnznce Npt. Medit. | 12 | A 1 | |
| 7 | YM. 50 over pt I. Sw W. Seader | 246 | Sndrld | 1851 | 240 | Seader & c | N Shlds Shl. Medit. | 8 | A 1 | |
| 8 | r. & YM. 51 of the Ocean | E. Evans | 386 | Pictou | 1850 | Parnall & c | Bristol Npt. U. Stts. | 4 | A 1 | |
| 9 | Bk Z. lm. 54 pt I. of the Sea | J. Jones | 134 | Bidefd | 1852 | J. Jones | Swans'a Bid. Coaster | 12 | A 1 20 | |
| 60 | Sr of the Seas | F. Sloane | 176 | Shields | 1853 | WHunter | Shields Shl. Medit. | 7 | A 1 | |
| 1 | Bg r. & Z. 53 pt I. of the South | WP Quick | 157 | S'lomb | 1850 | Nethert'n | Salc'mb Drt. St Mich | 12 | A 1 | |
| 2 | Sr YM. 50 over of the Teign | W. Stooke | 284 | Sndrld | 1852 | W. Stooke | Tgnm'h Sld. Singapr | 10 | A 1 | |
| 3 | Bk YM. lm. 52 of the Tyne | J. Bell | 258 | Sndrld | 1842 | R. Wright | Shields Shl. Baltic | 8 | Æ 1 22 | |
| 4 | Sw I. B. of the Usk | A. Clarke | 162 | Nwprt | 1847 | W. Webb | Newprt Npt. Cuba | 12 | A 1 | |
| 5 | Sr YM. 47 of the Wave | W. Stork | 446 | Sndrld | 1852 | G. Avery | N Shlds Lon Madras | 10 | A 1 | |
| 6 | Bk r. & YM. 52 of the West | E. Quick | 155 | S'lomb | 1849 | Balkwill | Salc'mb Drt. St Mich | 12 | A 1 | |
| 7 | Sr YM. 49 over pt I. B. of the West | Bn Tregarthn | 171 | Nwprt | 1848 | Gambell & | Pnznce Tgn. Cadiz | 12 | A 1 | |
| 8 | YM. 54 Victoria | W Bennet | 133 | Ab'rdn | 1838 | Stevens & | Plym'th Nwc. Coastr | 12 | A 1 | |
| 9 | S J. Mahy | 322 | G'rnsey | 1847 | len. & sn. 47 | Michael & | London Lon. Austral | 7 | A 1 18.21 | |
| 10 | Bk J. Nixon | 546 | Queb'c | 1839 | lrp. 46 D rp. 50 & 51 | J. Pope | Plym'th Ply. Quebec | 5 | Æ 1 // | |
| 11 | r. & s. 51 Bn J. Thomas | 38 | Cmthn | 1837 | | J. Thomas | S. S. 52—4 Yrs | 5 | 53 | |
| 12 | Queenstown | R. Kellow | 334 | Shields | 1849 | Mitches'n | London Lon. | 9 | A 1 | |
| 13 | Bg YM. 53 over pt I. B. | J. Kent | 399 | Maine | 1832 | Seymour | | 3 | 53 | |
| 14 | S J. Kent | 623 | | | | | | | 51 | |
| 75 | Quest Sw W Wlshw | 232 | Sndrld | 1844 | 249 | Gales & Sn | Sndrld Npt. B'rceln | 8 | A 1 | |
| | r. & YM. 53 over pt I. B. | 249 | Srprs 53 | | | | Cont. 52— | 3 | 53 | |

| No. | Ships. | Masters. | Tons. | BUILT. | | Owners. | Port
belonging
to. | Destined
Voyage. | Classification. | |
|-----|--------------------------------|------------------|------------|--------------------------|------------------|---------------------------|--------------------------|-------------------------|------------------------------|------------------------------------|
| | | | | Where. | When. | | | | No. Years
first assigned. | Character
for
Hull & Stores. |
| | | | | | | | | | | |
| 76 | Quicksilver Sr
I.B. | Broknsha | 84 | Bidefd
len.45S | 1834
rprs 5 3 | Gatley & c | Truro | Bid.Coaster | 10 | Æ1
3 |
| 7 | — Sr | J. Lamb | 179
161 | Midlbr | 1840 | W Walker | Rest. 45-
7yrs | S.S. 53 | | 51 |
| 8 | Q'intin Leitch
S ptr.&s.53Y | N Warden
M.53 | 523
643 | Grn'ck
Srprs 52 & 53w | 1840 | Russel & c
f.&s.53 pts | Gren'ck
Klsn 53 | Cly. India
Cont. 52- | 12 | A 1
4 53 |
| 9 | Quito S
YM.&ptr.53c.f. | Goulding | 423
503 | Sndrld | 1850 | Kendall & | Liverp'l
Lon. | | 13 | A 1
53 |
| 80 | Quiver Sr
YM.54 | W. Graham | 153
125 | Cowes | 1840 | R. Dart | London | Lon.
Cont. 52- | 12 | A 1
4 5 |
| 1 | — Sk | H Stevens | 37 | Bidefd | 1852 | H Stevens | Bidefrd | Bid.Coaster | 10 | A 1
52 |
| 82 | Quiz Bn
I.B.
YM.50 | C. Pallot | 92 | Jersey
Srprs 50 & 52 | 1841 | Boutellier | Jersey | Jer. Gaspé | 9 | Æ1
C. 3 52 |

* * * Additional Ships are inserted in the Supplement at the end of the Register.

| No. | Ships. | Masters. | Tons. | BUILD. | | Owners. | Port belonging to. | Destined Voyage. | Classification. | |
|-----|--|------------|-------|-----------------|-------------|-------------|--------------------|------------------|---------------------------|------------------------------|
| | | | | Where. | When. | | | | No. Years first assigned. | Character for Hull & Stores. |
| | | | | | | | | | | |
| 1 | Raby Castle Sw I.B. | W. Todd | 229 | Sndrld | 1832 | Morrison | Shields | Shl. London | 7 | A 1 |
| | | | | 8 | TSDs p | t 45pt | 52 w.d. & p | rs 52 & 54 | | 2 |
| 2 | Race Horse Bg YM.53 | Burke | 178 | Yrmth | 1835 | G. Palmer | Yarmth | Yar. Medit. | 11 | A 1 |
| | | | | | | | | Rest. 50— | 7 | 53 |
| 3 | Racer Sr YM.53 overpt I. | King | 159 | Brxhm | 1847 | Brooking | Brixhm | Lon. Medit. | 12 | A 1 |
| | | | | | | | | | | 53 |
| 4 | — Bg YM.51 | A. Pirouet | 193 | Jersey | 1839 | Le Bailly | Jersey | Jer. Brazil | 8 | A 1 |
| | | | | len. 51 | | | | Rest. 51— | 5 | 51 |
| 5 | Rachael Bg I.B. | J. Mingo | 109 | Sndrld | 1826 | Hawkins | Exeter | Tps Coaster | — | A 1 |
| | | | | 90 len. 28 | S | D. & lr | p. 48 | | | 53 |
| 6 | — Sw | R. Stokoe | 234 | Sndrld | 1810 | R. Stokoe | | | | |
| | | | | | | | | | | 51 |
| 7 | — Anne Sr | E. Hocken | 94 | Fowey | 1841 | Knight & C | <i>Fowey</i> | | 9 | A 1 |
| | | | | 66 | | | | | | 51 |
| 8 | Rachel Bk | R. Brown | 383 | Liverpl | 1826 | J. Scott | | | | 51 |
| | | | | | | | | | | 52 |
| 9 | Radiant Sw f. & Z. 52 pt I. B. | J. Gibson | 222 | Blyth | 1848 | Richrds'n | Blyth | Lon. Medit. | 8 | A 1 |
| | | | | | | | | | | 52 |
| 10 | — Bg f. & YM. 53 | J. Mason | 285 | Sndrld | 1842 | J. Longton | Liverpl | Liv. W. Inds. | 8 | A 1 |
| | | | | 263 len 49 | Drp. 53 | | | Rest. 49— | 5 | 3 |
| 1 | — Sw YM. 52 | T. Parkin | 298 | Sndrld | 1846 | J. Wilson | Sndrld | Sld. Medit. | 8 | A 1 |
| | | | | 308 Drp. 52 | | | | | | 18 |
| 2 | Radical Sr pt I. B. | J. Amos | 80 | Boston | 1838 | Mountain | Boston | Stk. Coaster | — | A 1 |
| | | | | 65 lrp. 49 | | | | | | 52 |
| 3 | — Sw | Stafford | 251 | Sndrld | 1836 | R. French | <i>Sunderland</i> | S.S. 49 | 8 | A 1 |
| | | | | | | | | | | 52 |
| 4 | Radius Sw z 57 | J. Potts | 294 | Sndrld | 1850 | Tiffin & Co | Sndrld | Sld. Hambro' | 8 | A 1 |
| | | | | 293 | | | | | | 51 |
| 5 | Radnagore S YM. 53 | M B Wells | 686 | Nwp'rt | 1853 | Boadle & C | Liverpl | Npt S. Amer | 10 | A 1 |
| | | | | 727 | | | | | | 53 |
| 6 | Railway Sr YM. 50 overpt I. B. | W Gosn'll | 59 | Wvnh' | 1850 | T. Nelson | London | Lon St Mich | 10 | A 1 |
| | | | | | | | | | | 53 |
| 7 | — King Sw I. B. | A Ramsay | 168 | Sndrld | 1847 | Kidd & Sn. | Arbr'th | Shl. Shmptn | 7 | A 1 |
| | | | | | | | | | | 53 |
| 8 | Rainbow S pts. 48 YM. 50 | G Bartlett | 517 | Chthm | 1823 | S. Bovill | Sthmpn | Pts. | — | A 1 |
| | | | | 547 Srps 50 | D. s. 53 | | | | | 53 |
| 9 | — Sw YM. 1m. 51 overpt I. B. | J. Ewens | 218 | Sndrld | 1851 | T. Speeding | Sndrld | Sld. Medit. | 8 | A 1 |
| | | | | | | | | | | 51 |
| 20 | — Bg YM. & p. 53 | R. Mercer | 160 | Blg. By | 1838 | W Skinn'r | Glasg'w | Cly. Austral | 9 | A 1 |
| | | | | 167 Drp. 48 | | | | Rest. 48— | 6 | 53 |
| 1 | Raisbeck Sw | W. Just | 227 | Stcktn | 1836 | J. Ayre | Sndrld | Sld. London | 8 | A 1 |
| | | | | 214 lrp. 39 | le n. & lr | p. 46 | Drp. 53 | | | 53 |
| 2 | Rajah S f. & YM. 53 c. f. | P. Robbs | 560 | Chepst | 1846 | Mcintyre | Liverpl | Lon. N. Zlnd | 13 | A 1 |
| | | | | 654 | | | | | | 53 |
| 3 | — Bk f. & YM. 52 | J. Clarke | 352 | Whby | 1835 | Hay & Co. | Leith | Lth. | 10 | A 1 |
| | | | | ND. 48 Sr | prs 52 & 53 | | | | | C. 3 |
| 4 | — of Sarawak S YM. 54 c. f. | Jiles | 458 | Bidfld | 1850 | Jenkins | Sw'nsea | Lon. | 13 | A 1 |
| | | | | 525 Drp. & Srps | 54 | | | | | 1 |
| 25 | Rajahgopauls pts 50 f. & YM. 50 overpt I. B. | H Daws'n | 869 | Queb'c | 1850 | James & C | Liverpl | Lon. | 5 | A 1 |
| | | | | 969 H/O.E. & Bw | s. 52 | | | | | 52 |

| No. | Ships. | Masters. | Tons. | BUILD. | | Owners. | Port belonging to. | Destined Voyage. | Classification. | | |
|-----|---|------------|-------|-----------|---------|----------------------------|-------------------------|------------------|---------------------------|------------------------------|----|
| | | | | Where. | When. | | | | No. Years first assigned. | Character for Hull & Stores. | |
| 26 | <i>new "Cassio" Dec 77 Supplement</i>
Rajasthan S
s. 49 Y.M. 52 I. B. | T. Wood | 435 | Cochin | 1842 | Ewing & C | Liverp'l | Lon. China | 12 | A 1 | 16 |
| 7 | S
A Cmeron
YM. 53 | 601 | Bmbay | 1837 | Flammng | <i>London</i>
Glasg-w | Lon. Bmbay | 12 | AE 1 | 52 | 8 |
| 8 | Raleigh S
YM. & ptr. 52 f. | J. Volum | 418 | London | 1850 | <i>Roman</i>
Booth & C. | <i>Humber</i>
London | Lon Swn Rv | 13 | A 1 | 11 |
| 9 | —
Sw
YM. lm. 50 | Walton | 258 | Sndrld | 1849 | S. Alcock | Sndrld | Lon. | 9 | A 1 | 52 |
| 30 | Ralph Thomp-son Bk r. & YM. | Atkinson | 350 | Nwctl | 1847 | Thomps'n | Nwctl | Lon Sydney | 8 | A 1 | 52 |
| 1 | Rambler Sr | Anthony | 98 | Wtrfrd | 1840 | Angel & C. | Watfrd | Lon. Medit | 10 | AE 1 | 52 |
| 2 | —
Sr
I. B. | R. Hodge | 168 | Abrdn | 1826 | R. Hodge | Shields | Nwc France | — | AE 1 | 53 |
| 3 | —
Sr
pt I. B. | W. Milne | 97 | Garmh | 1847 | D. Loutit | Wick | Lon. Wick | 6 | A 1 | 2 |
| 4 | —
Bg | Philiskirk | 279 | Sndrld | 1837 | Ray & Co. | <i>London</i> | Cont. 53— | 2 | 4 | 52 |
| 5 | —
Bg
I. B. | W. Phipps | 154 | Hylt'n | 1842 | C. Smith | Swans'a | Sws. Coaster | 4 | AE 1 | 53 |
| 6 | —
Bk
YM. 52 | W. Potts | 296 | Jersey | 1841 | W. Cook | Bristol | Brs. Grnada | 8 | A 1 | 52 |
| 7 | —
Sr | M. Walsh | 98 | P. E. Isl | 1840 | Copping'r | <i>York</i> | Rest. 52— | 4 | AE 1 | 25 |
| 8 | Ramilies Bk
f. & YM. 54 | Hodder | 635 | Sndrld | 1845 | D Dunbar | London | Lon. Adelde | 11 | A 1 | 3 |
| 9 | Randolph Bg | S. M. Neil | 193 | Gren'k | 1838 | Logan & C | <i>Glasg</i> | <i>2552—</i> | AE 1 | 5 | 52 |
| 40 | Ranee S
f. & YM. 51 | G. Barker | 560 | Livrpl | 1849 | M'cintyre | Liverp'l | Liv. Calcut. | 12 | A 1 | 51 |
| 1 | —
Bk
s. 47 YM. 51 I. B. | W. Mills | 209 | Cochin | 1847 | J. Gilmore | London | Lon M'zaltn | 9 | A 1 | 51 |
| 2 | Ranger Bk
f. & YM. 49 | J. Bissett | 303 | Jersey | 1831 | Lawrence | Liverp'l | Liv. Panama | 9 | A 1 | 53 |
| 3 | —
Bg
d. 53 pt I. B. | J. Cardno | 124 | Garmh | 1853 | Robertsn | Peterhd | Bnf. Grnlnd | 7 | A 1 | 53 |
| 4 | —
Sr
Z. 50 | G Coombs | 59 | Gmsby | 1824 | T. Fox | Plym'th | Ply. Spain | — | AE 1 | 53 |
| 5 | —
Sw
pt I. B. | T. Flett | 177 | Sndrld | 1849 | Louttit & c | Wick | Lim. Quebc | 8 | A 1 | 4 |
| 6 | —
Sw | T. Jobling | 170 | Dndee | 1830 | J. Black | <i>Shields</i> | | 2 | AE 1 | 4 |
| 7 | —
Bk
YM. 53 | Kirkby | 304 | Livrpl | 1834 | Crabtree | Liverp'l | Liv. Bahia | 11 | A 1 | 7 |
| 8 | —
Bg
Z. lm. 52 pt I. B. | S. Luckley | 185 | Stcktn | 1834 | S Luckley | Sndrld | Nry. | 9 | AE 1 | 53 |
| 9 | —
Sr | N. Marley | 75 | P. E. Isl | 1843 | Kenselah | | | C. 3 | 53 | 52 |
| 50 | —
Bn | C Shlston | 94 | P. E. Isl | 1831 | Bassit & C. | <i>Sydney</i> | | AE 1 | 4 | 52 |

| No. | Ships. | Masters. | Tons. | BUILD. | | Owners | Port belonging to. | Destined Voyage. | Classification. | |
|-----|-----------------------------|----------------------|-------|-----------|-------|------------|--------------------|------------------|---------------------------|------------------------------|
| | | | | Where. | When. | | | | No. Years first assigned. | Character for Hull & Stores. |
| 51 | Rangoon Bk
YM.54 | Gribble | 384 | Sndrld | 1853 | Buchanan | Sndrld | Lon. | 8 A 1 | 26 |
| 2 | Ranneys Sr
YM.54 | E.Jenkins | 152 | Scilly | 1851 | Mumford | Scilly | Sil. Brazil | 12 A 1 | 4 |
| 3 | Raphael S
YM.&ptr.54 | A. Duthie | 461 | Abrdn | 1854 | Anderson | Aberdn | Abn. Mauri | 9 A 1 | |
| 4 | Rapid Sr
pt I.B. | W. Abbott | 104 | Hull | 1848 | Dyson | Hull | Hul. Baltic | 11 A 1 | 8 |
| 5 | — Sr
YM.54 | J. Allen | 144 | Ipsw'h | 1833 | White & C | Ipswich | Lon. Medit. | 12 A 1 | 26 |
| 6 | — Sr
r. & Z. 53 | Anderson | 114 | Dndee | 1835 | T. Brough | Dundee | Dun. Austrl | 7 A 1 | |
| 7 | — Sr
YM.53 | J. Bearse | 102 | Bristol | 1830 | F. Beeston | Bristol | Brs. Nwfind | 10 A 1 | |
| 8 | — Sk
I.B. | J. Bowen | 25 | Crdign | 1840 | Bowen & c | Cardign | Car. Coaster | 11 A 1 | 21 |
| 9 | — Bn
I.B. | T. Burnard | 130 | P. E. Isl | 1852 | T. Burnard | Bristol | Brs. U. Stts. | 4 A 1 | |
| 60 | — Bg | R. Day, Jr | 128 | Mvgsy | 1825 | R. Day, Sn | Sw'nsea | Sws Coaster | 10 A 1 | 26 |
| 1 | — Sk
I.B. | J. Fourny | 60 | Ghent | 1848 | Fourny & c | Bruges | Cly. Antwrp | 9 A 1 | |
| 2 | — Sr
r. & Z. 53 | J. Gordon | 207 | Ardrsn | 1842 | Warr'ck & | Leith | Lth. Austral | 6 A 1 | |
| 3 | — Sw
pt I.B. | J. Hazard | 237 | Sndrld | 1847 | Crosby & c | Sndrld | Sld. Baltic | 8 A 1 | |
| 4 | — Sw
I.B. | A. Largie | 161 | Mntr's | 1837 | A. Largie | Mntr'se | Mtr. Baltic | 8 A 1 | 27 |
| 5 | — Bg | J. Lindsay | 232 | Livrp'l | 1822 | N. Tr'week | | | C. 3 | 3 |
| 6 | — Bg
YM.48 | J. Osborne | 148 | P. E. Isl | 1847 | Moss & Co | Liverp'l | Liv. | 4 A 1 | |
| 7 | — Sr | H. Roberts | 82 | Pwlhli | 1832 | Roberts & | | S. S. 52 - 4yrs | C. 2 | 52 |
| 8 | — Bg
r. & YM.54 | H. Sansom | 179 | Shrh | 1833 | Lon & Wtf | London | Nry Coaster | A 1 | 1 |
| 9 | — Sr
pt I.B. | Wallace | 158 | Petrhd | 1849 | Pet. & Lon | Peterhd | Pet. London | 49 | |
| 70 | — Bg
Z 54 | G. Watson | 178 | Prize | | Steward & | London | | 51 | 15 |
| 1 | Ratcliff S
r. & YM.52 | Philipson | 601 | Whtby | 1842 | Finlay | London | Lon. Ceylon | 11 A 1 | 21 |
| 2 | Rattler Bk
YM. & ptr. 54 | D. Milne | 442 | Sndrld | 1846 | J. Ledger | London | Lon. Austrl. | 10 A 1 | |
| 3 | Rattlesnake Sr
YM.54 | Stanford | 176 | Yrmth | 1832 | G. Palmer | Yarmth | Yar. | 10 A 1 | |
| 4 | Rauma Bg
C.52 | Brekke | 261 | Nrwy | 1852 | J. Jervell | Molde | Lon. Brazils | 5 A 1 | |
| 75 | Raven Sw
I.B. | Boyling | 224 | Sndrld | 1850 | Potts & Co | Sndrld | Sld. London | 8 A 1 | 12 |

| No. | Ships. | Masters. | Tons. | BUILD. | | Owners. | Port
belonging
to. | Destined
Voyage. | Classification. | | |
|-----|------------------------------|------------------------|-------|------------|------------|-------------|--------------------------|---------------------|------------------------------|------------------------------------|----|
| | | | | Where. | When. | | | | No. Years
first assigned. | Character
for
Hull & Stores. | |
| 76 | Raven Bn
I. B. | A. Hoult | 167 | N Brns | 1849 | Wharlow | London | Lon. Coastr | | 49 | |
| 7 | — Sw
F. & Y.M. 53 over | R Hilliary
pt I. B. | 283 | Sndrld | 1839 | GNichols | London | Hul. Londn | 8 | AEI | |
| 8 | Ravenscraig S
Y.M. 53 | J. White | 263 | lrp. 48 Sr | 1853 | Lockart & | Kirkldy | Shl. Austral. | C. 3 | 53 | |
| 9 | Raymond Bk
Y.M. 52 | Holt | 414 | Sndrld | 1840 | Claws | Liverpl' | Liv. India | 12 | AI | |
| 80 | Reaper Sw
Y.M. 45 over | J. Archer
B. 54 | 207 | Dndee | 1848 | Nicoll & C. | Dundee | Dun. Medit. | 4 | AI | |
| 1 | — Bk
F. & G. Iron 53 | Gr'n horn | 338 | Perth | 1841 | M'Farlan | Gngmh | Cly. Austral | 9 | AEI | |
| 2 | — Sr | H. Kent | 69 | Shmtn | 1848 | J Ransom | Shmptn | Lon Coastr | C. 3 | 53 | |
| 3 | — Sw
Y.M. 52 | E. Stabb | 251 | Sndrld | 1852 | Wilkinson | Sndrld | Sld. Medit. | 6 | AI | |
| 4 | Rebecca Sr
I. B. | R. Atwool | 46 | Wymh | 1830 | Atwool & | Wymth | Wey. Coastr | 2 | 52 | |
| 5 | — Sr
I. B. | A. Bruce | 88 | Dmbtn | 1850 | J Rankine | Glasg'w | Cly. Rtrtdm | 8 | AI | |
| 6 | — Sr
Z. Im. 50 I. B. | G. Crews | 92 | Tpshnd | 1809 | Vittery & c | Brixhm | Drt. Coastr | — | AEI | |
| 7 | — Sr
Z. Im. 51 I. B. | P. Gibson | 75 | lrp. 39 ND | 45 lrp. 50 | M'Kean & | Glasg'w | Cly. Medit. | 10 | AEI | |
| 8 | — Sr
Z. 53 I. B. | JHendrsn | 155 | Sndrld | 1846 | WRuthvn | Dundee | Arb. Austral | 7 | AI | |
| 9 | — Sk
I. B. | WMorris | 128 | Drp. 48 | | Jones & C. | P. Mdoc | Bar. Coastr | 2 | 4 | |
| 90 | — Bg
Y.M. 54 over | A. Reddie
B. | 43 | P. Mdc | 1843 | Jones & C. | P. Mdoc | Bar. Coastr | 12 | AI | |
| 1 | — Sw
Y.M. 52 over | M. Storm | 227 | N Brns | 1845 | Adams & c | Glasg'w | Cly. Medit. | 4 | AEI | |
| 2 | — Sw
Y.M. 52 over | W. Todd | 215 | Sndrld | 1852 | J. Storm | Whitby | Sld. Lond'n | C. 1 | 1 | |
| 3 | — Bk
Y.M. 52 | J. Wallace | 193 | Sndrld | 1849 | Baldwin | Sndrld | Sld. Medit. | 8 | AI | |
| 4 | — Bn
Z. 50 pt I. B. | Williams | 180 | Sndrld | 1847 | Scott & Co | Sndrld | Npt. Medit. | 8 | AI | |
| 5 | — Bg
Y.M. 50 | A Bonnell | 338 | Sndrld | 1840 | WPugsly | Newprt | Npt. Coastr | 12 | AI | |
| 6 | — Lang Sr
pt I. B. | THoskng | 119 | Lwrny | 1840 | WPugsly | Newprt | Npt. Coastr | 12 | AI | |
| 7 | — Shout Bk
Y.M. Im. 52 | Sanders'n | 119 | Lwrny | 1840 | WPugsly | Newprt | Npt. Coastr | 12 | AI | |
| 8 | — & Elizabeth
Bg d. pt 43 | J. Russell
B. | 215 | Jersey | 1838 | Valrent & | G'rnsey | Sws. P'nama | Cont. 52 - | 4 | 53 |
| 9 | — Sk
I. B. | Williams | 215 | Jersey | 1838 | Valrent & | G'rnsey | Sws. P'nama | Rest. 50 - | 5 | 52 |
| 100 | Rebekah Sr
pt I. B. | L. Martin | 76 | Pdst'w | 1852 | Hosking | Padst'w | Pad. Coastr | 12 | AI | |
| | | | 76 | Pdst'w | 1852 | Hosking | Padst'w | Pad. Coastr | 12 | AI | |
| | | | 383 | Sndrld | 1852 | Shout & C | SShilds | Sld Medit. | 8 | AI | |
| | | | 375 | Sndrld | 1852 | Shout & C | SShilds | Sld Medit. | 8 | AI | |
| | | | 203 | Cl'hstr | 1787 | R. Hart | Shields | Nwc. Baltic | — | AI | |
| | | | 66 | Brmth | 1845 | Griffiths | Barmth | Shl. Coast'r | 5 | 52 | |
| | | | 66 | Brmth | 1845 | Griffiths | Barmth | Shl. Coast'r | 12 | AI | |
| | | | 99 | Perth | 1834 | M'Mahon | Newry | Nry. Coastr | 5 | AEI | |
| | | | 94 | Srprs 53 | | | | Rest. 45 - | 3 | 53 | |

| No. | Ships. | Masters. | Tons | BUILD. | | Owners. | Port belonging to. | Destined Voyage. | Classification. | | |
|-----|-----------------------------------|---------------------|------|-----------------------|-------|-------------------------------|--------------------|------------------|---------------------------|------------------------------|-------|
| | | | | Where. | When. | | | | No. Years first assigned. | Character for Hull & Stores. | |
| 126 | Regard Sw
YM.51 overpt I. | M Granger B. | 223 | Sndrld | 1851 | Grang'r & | Whitby | Lon. Medit. | 8 | A 1 | 51 |
| 7 | — Bg | L. Taylor | 203 | Hull | 1839 | L. Taylor | | | | | 51 |
| 8 | Regent Bg
f. & Z. 53 | J. Duncan | 241 | Nwcastl
lrp. 41 n. | 1811 | James & C.
& lrp. 47 Srprs | S Shields | Nwc. Medit | — | Æ 1 | 21 |
| 9 | — Sr | Pike | 92 | Sndrld | 1811 | Chapman | Yarmth | Yar. Coaster | — | E 1 | 47 |
| 130 | — I. B.
Bn
F + Ym. 54 | D Sinclair | 107 | Tpshm | 1819 | M'Gregor | Leith | 552 | | | 51 |
| 1 | Regia Bk
f. & YM. 53 | G. Leadly | 233 | Sndrld | 1851 | Hick | Scarbro | Wtf W. Inds | 9 | A 1 | 53 |
| 2 | Regina Bg
YM. 48 overpt I. | J. Plyth B. 54 | 243 | Plymh | 1845 | Rutherfrd | London | Liv. | 12 | A 1 | 51 |
| 3 | — Bk
f. & YM. 53 | | 368 | Stcktn | 1853 | Turnbull | Stocktn | Stk. Austral | 9 | A 1 | 53 |
| 4 | — Bg
YM. 54 | M Cowart | 223 | Whitby | 1847 | Rickinson | Whitby | Lon Alg Bay | 10 | A 1 | 1 |
| 5 | — Sr | R. Drew | 103 | P. E. Isl | 1840 | H. Ellis | | | | | 51 |
| 6 | — Sr | W. Gains | 84 | Rye | 1843 | W. Gains | Leith | Lth. Rtrtdm | | | 47 |
| 7 | — Bg
YM. 54 overpt I. | W. Gifford B. | 171 | Hringt | 1841 | Craighe'd | London | Lon. | 9 | Æ 1 | 4 |
| 8 | — Bk
YM. 52 | R. Liddle | 343 | Sndrld | 1849 | D. Hart | London | Lon. Sydney | 9 | A 1 | 52 |
| 9 | — S
YM. 53 | S Lock | 590 | Sndrld | 1853 | Brass & Co | London | Sld. India | 10 | A 1 | 53 |
| 140 | — Sw
YM. lm. 51 | W. Pratt | 277 | Sndrld | 1851 | Richardsn | Sndrlnd | Sld. Medit. | 8 | A 1 | 51 |
| 1 | Reginald Heber Bk | W Turner | 362 | P. Glsg | 1842 | HHoskns | | | | | 52 |
| 2 | Regulus Bk
f. ptd. & pts. 44 Y | D. Evans M. 49 | 369 | Whitby | 1812 | Evans & C | Liverp'l | Liv. | — | | 52 |
| 3 | Rehoboth Sw
YM. lm. 51 over | J. Heppell pt I. B. | 179 | Sndrld | 1851 | Outterside | Sndrlnd | Sld. Holl'nd | 7 | A 1 | 51 |
| 4 | Rein Deer Bk
YM. 50 | J. Walker | 208 | Serbro | 1845 | Tindall & | Scarbro | Lon. Medit. | 11 | A 1 | 52 |
| 5 | Relative Sr
I. B. | J. Phillips | 82 | Nwq'y | 1842 | Phillips & | Cardign | Car. Coaster | 11 | A 1 | 53 |
| 6 | Release Sr
YM. 50 overpt I. | J Westcot B. | 105 | Plymh | 1835 | Blake & C. | Brixhm | Drt. Coaster | 10 | Æ 1 | 24 |
| 7 | Reliance Bk
YM. 54 | | 191 | Yrmth | 1835 | Thomps'n | London | Lon. | 12 | A 1 | 14 |
| 8 | — Bk
f. & s. 54 | G. Allan | 736 | St. Jhn | 1845 | Ballntyne | Liverp'l | Liv. U. Stts | 4 | Æ 1 | 13 |
| 9 | — Bn | Finlayson | 174 | Brmud | 1841 | Finlayson | | S. S. 51—4yrs | C. 2 | | 1 |
| 150 | — Bk
pt C. 52 pt YM. 53 | D Harrowar | 242 | Petrhd | 1840 | Harrowar | Gren'ck | Cly. W. Inds | 8 | Æ 1 | 1, 15 |
| | | | 243 | Srprs | 53 | | | S. S. 53 | C. 3 | | 53 |

| No. | Ships. | Masters. | Tons. | BUILD. | | Owners. | Port
belonging
to. | Destined
Voyage. | Classification. | |
|-----|--|------------|-------|--|-------|------------|--------------------------|---------------------|------------------------------|------------------------------------|
| | | | | Where. | When. | | | | No. Years
first assigned. | Character
for
Hull & Stores. |
| | | | | | | | | | | |
| 151 | Reliance Bg
25 ⁵ ptI. B.
Sw | J. Hill | 325 | Nwcastl
347 <i>pt thin pl
ankin g</i> | 1848 | Storey & C | N Shields | Liv. | 5 A 1 | 25 |
| 2 | — Sw
ptI. B. | L Leonard | 208 | Bghty
214 <i>Lh O B h</i> | 1842 | Leonard | Mddlsb' | Stk. London | 6 A 1 | 1 |
| 3 | — Bg
YM.50 | S. Lowe | 270 | Whitby | 1848 | Stevens & | Wisbch | Sld. Medit. | 9 A 1 | 50 |
| 4 | — Sr
ptI. B. | A. Pengily | 121 | Mvsogy
ND. & Srps | 1832 | Skentlbry | Looe | Ply. Coaster | 9 A 1 | 51 |
| 5 | Remark Bg
<i>(protem.)</i> F. & Y | J Gregory | 212 | Whitvn | 1852 | R. Hardy | Whitvn | Whn Lverpl | 9 A 1 | 24 |
| 6 | Remembrance
Bg YM.50 | P. Smith | 273 | SSHlds | 1847 | J. Young | SShi'lds | Shl. Medit. | 7 A 1 | 15 |
| 7 | — Bg
Sw | Anderson | 247 | Hrtpl'
Drp. 52 | 1848 | W Watson | Hartpl' | Hpl London | 8 A 1 | 52 |
| 8 | Renovatio Sr
<i>ym-57</i> | W.H. Ball | 84 | Slc'mb | 1835 | Beer & Co. | <i>Slomb</i> | | 10 A 1 | 5. 16 |
| 9 | Renovation
Sw | E. Coward | 325 | Bidefd | 1810 | Young & C | <i>W Shults</i> | | 7 A 1 | 1 |
| 160 | Renown Bk | Shaddrck | 316 | Bristol | 1825 | Higgins & | | | | 51 |
| 1 | — Bk
ptI. B. | W Walker | 289 | Abrdn | 1842 | W. Duthie | Aberdn | Abn. | 6 A 1 | 51 |
| 2 | Renshaw Sr
F. & YM.52 | A Edwrds | 311 | Yrmth | 1839 | Renshaw | London | Liv. | 12 A 1 | 53 |
| 3 | Repeater Sr
I. B. | D. Martin | 83 | P. E Isl
Srprs 47 | 1844 | J Maclean | Glasg'w | Bel. Oporto | 4 A 1 | 53 |
| 4 | Repeater Bk
F. & YM.53 | J. Wilson | 296 | N. Sco. | 1849 | Green & C. | Sligo | Cly. Austral | 4 A 1 | 53 |
| 5 | Request Bn
I. B. | W. Ching | 172 | P. E. Isl
112 <i>B. J. & S</i> | 1853 | W Thom's | Swans'a | Bid. Coaster | 4 A 1 | 4 |
| 6 | Reserve Sr | J. George | 24 | Cowes | 1803 | George & c | | | | 51 |
| 7 | — Bk
F. & YM.53 | Abraham | 336 | London | 1830 | Shephrd & | London | Lon. Jamaica | 12 A 1 | 53 |
| 8 | Residue Sr
ptI. B. | Adamson | 112 | Sndrlnd | 1851 | W Admsn | Sndrlnd | Sld. Coaster | 8 A 1 | 51 |
| 9 | Resolute Sr
I. B. | R. James | 67 | Wales | 1850 | James & C | Abryst | Abs Coaster | 8 A 1 | 2 |
| 170 | — S
YM.54c.f. | R. Lewis | 505 | London | 1851 | Green & C. | London | Lon. Sydney | 13 A 1 | 1 |
| 1 | — Bg
I. B. | J. Perriam | 180 | Brmth
len. & Srps | 1819 | G Perriam | Exeter | Tps. Nwcastl | — A 1 | 53 |
| 2 | Resolution Sr
ptI. B. | E. Angel | 121 | Bidefd
Srprs 50 | 1840 | Capt. & Co | Watrfd | Bid. Coaster | 10 A 1 | 50 |
| 3 | — Bk
YM. 1m. 54 | Carmichael | 368 | Sndrlnd | 1850 | J Rodham | Sndrlnd | Sld Medit. | 9 A 1 | 50 |
| 4 | — Sw
I. B. | J. Colson | 164 | Krkldy
lrp. 34Sr | 1800 | J. Clark | Shmptn | Sou. Coastr | — E 1 | 52 |
| 175 | — Bk | T. Fox | 383 | Rchbc | 1838 | Girvin & C | | | | 52 |

| No. | Ships. | Masters. | Tons. | BUILD. | | Owners. | Port belonging to. | Destined Voyage. | Classification. | |
|-----|--|-------------------------------|-------|---------|-------|---------------------------|------------------------------|--------------------------|---------------------------|------------------------------|
| | | | | Where. | When. | | | | No. Years first assigned. | Character for Hull & Stores. |
| | | | | | | | | | | |
| 176 | Resolution Bk
F. & YM. 50
verp | <i>Chongrich</i>
J. Heppel | 324 | Sndrld | 1850 | <i>York</i>
Clark & Co | <i>West Hull</i>
Nwcastle | Sh. Medit. | 8 A 1 | 15 |
| 7 | — Bk
YM. 53 | J. Heppel | 401 | Sndrld | 1853 | Clark & Co | Nwcastle | Sld. | 8 A 1 | |
| 8 | — Bg
ptd. 49pt I. B. | G Mitch'll | 225 | Sndrld | 1814 | E. Newton | Blyth | Bly. Coaster | — E 1 | |
| 9 | — Sr | R. Mudge | 117 | Totnss | 1824 | Mudge & c | | | 51 | |
| 180 | — Bg
I. B. | R. Owens | 125 | Brmth | 1805 | NTR' week | B' maris | Liv. Coaster | — A 1 | |
| 1 | — Bk
YM. 52 | D Phillips | 425 | Sndrld | 1852 | R Stephns | London | Sld. Medit. | 12 A 1 | |
| 2 | Resource Sw
I. B. | E. Bower | 223 | Sndrld | 1838 | R. Wright | Shields | Shl. Hambro | 6 A 1 | 19 |
| 3 | Restless Sr
d. 46 I. B. | G. Davis | 82 | H' wdn | 1834 | J Rogersn | Nwcastle | Bly. London | — A 1 | |
| 4 | — Bg
I. B. | | 192 | Sndrld | 1839 | A damson | Sndrld | Sld. Coaster | 7 A 1 | |
| 5 | Retreat Bg | Hoodles | 356 | Nwcastl | 1805 | A. Bald | | | C. 2 | 3 |
| 6 | Retriever Sr | Chambers | 105 | Dmbtn | 1854 | J. Gibson | Leith | Cly. Austral | — A 1 | |
| 7 | — Bk | J. Smith | 310 | Queb'c | 1847 | Jessimine | Dundee | Dun. N Brns | 5 A 1 | 23 |
| 8 | Revel Bg | C. Gesner | 191 | Ptrsbg | 1847 | Hoppner | | S. S. 53-5 yrs Cont. 52- | 2 | 63 |
| 9 | Reverisco Sr
I. B. | J. Graham | 73 | Stcktn | 1848 | Gillespie | Gngmh | Lth. Coaster | 7 A 1 | |
| 190 | Revival Bk
pt I. B. | I. Huggill | 452 | N. Scot | 1853 | J. Sidley | Limrick | Liv. N Amer | 4 A 1 | 18 |
| 1 | — Bn
YM. 51
loverpt I. | E. Phillips | 137 | N' wqy | 1850 | Phillips & | Cardign | Liv. Medit. | 12 A 1 | |
| 2 | Revolution Sw
I. B. | Drew | 121 | Lynn | 1789 | Daisley & | Lynn | Lyn Coaster | — I. 1 | |
| 3 | Reward Bn
I. B. | R. Collier | 157 | Sndrld | 1832 | Burry & C. | Shorhm | Shm Coaster | — A 1 | |
| 4 | — S
F. & S. 50pt I. B. | B. Frost | 347 | London | 1789 | J. & R. Gill | Hull | Hul. Medit | — E 1 | 20 |
| 5 | — Bg
YM. 49 | R. Irwin | 245 | Mrypt | 1839 | Salmon & c | Whitvn | Liv. | 11 A 1 | |
| 6 | — Sw
YM. 54
loverpt I. B. | W. Jeffrey | 266 | Sndrld | 1853 | Sutherlnd | Aberdn | Cly. W. Inds | 8 A 1 | |
| 7 | — Bk
F. & d. 48 YM. 50 | Shadrake | 325 | Petrhd | 1820 | J. Adams | London | Lon. C. G. H. | — A 1 | 15 |
| 8 | — Sw
I. B. | | 263 | Sndrld | 1838 | Dodds & C | Sndrld | Sld. London | 8 A 1 | 12. 25 |
| 9 | Reynard Sr | J. Jones | 80 | Plymh | 1831 | Jones & C. | | | C. 3 | 2 |
| 200 | Rhea Sylvia S
YM. 52
loverpt I. B. | J. Price | 856 | Queb'c | 1852 | WC Webb | Newprt | Npt. N. Yrk. | 6 A 1 | |

| No. | Ships. | Masters. | Tons. | BUILD. | | Owners. | Port belonging to. | Destined Voyage. | Classification. | |
|-----|-------------------------------|-----------------------------------|-------|----------|---------|------------------|--------------------|------------------|---------------------------|------------------------------|
| | | | | Where. | When. | | | | No. Years first assigned. | Character for Hull & Stores. |
| | | | | | | | | | | |
| 201 | Rhine Sw | T. Fairley | 227 | Sndrld | 1840 | B. Fairley | | | | 52 |
| 2 | — Sr | W Ovnstn | 139 | Dysart | 1816 | Scott & Co | <i>Lith</i> | <i>1857</i> | | 52 |
| 3 | — Sw | T. Storey | 232 | Stcktn | 1838 | Turnbull | | | | 52 |
| 4 | Rhoda Bg | J. Pett | 145 | Yrmth | 1821 | R. Duke | Dover | Nwc. Dover | | 52 |
| 5 | pts. 48r. & Y.M. 51 Sr | C. Pike | 88 | Sltcmb | 1837 | Matthews | <i>Destmouth</i> | Brixham | Lon. Medit. | 12 |
| 6 | — Sr | Williams | 150 | Nyl'nd | 1841 | Scurlock | | Milford | Lon. | 12 |
| 7 | C. 46overpt I. B. Rhondda Bk | T. Baird | 228 | Chdrf | 1848 | R. Brown | Liverpl' | Liv. Pernam | | 51 |
| 8 | Y.M. 49overpt I. Rhone Scw Bk | W. Birch | 836 | Gls'w | 1853 | J. Bibby | Liverpl' | Cly. Liverpl | | 49 |
| 9 | Rialto Bk | J. Main | 319 | Mrmci | 1852 | Craig & Co | Liverpl' | Liv. Melb'rn | | 7 |
| 210 | Y.M. 52overpt I. Richard Sr | J. Barker | 70 | Ulvstn | 1832 | Roper & C. | Ulvrstn | Npt. Coaster | | 52 |
| 1 | — Bg | J. Drew | 209 | St Jhns | 1851 | Dowson | Lynn | Lon. | | 4 |
| 2 | — I. B. Bg | J. Fegan | 108 | Chepst | 1813 | Webster | | <i>whn</i> | | 52 |
| 3 | — Sr | W. Jones | 90 | Shaldn | 1834 | G. Carlile | Tgnmtl' | Tgn. Coaster | | 12 |
| 4 | — Bg | Lunton | 125 | Th'rne | 1829 | Reynolds | Lynn | Sld. Coast'r | | 8 |
| 5 | — I. B. Sr | Roulands | 74 | Liverpl' | 1845 | Raynes & | Liverpl' | Bms Coaster | | 10 |
| 6 | — I. B. Sw | W. White | 296 | Livrpl' | 1826 | Battersby | | | | 52 |
| 7 | — Battersby Bk | Thomps'n | 433 | Sndrld | 1852 | Chisholm | Liverpl' | Sld. | | 10 |
| 8 | — Brown Bg | J. Neill | 255 | PtGls'g | 1826 | Neill & Co | <i>Belfast</i> | | | 52 |
| 9 | — Cobden Bk | C. Stewart | 461 | Livrpl' | 1844 | Darby & C | Liverpl' | Liv. | | — |
| 220 | — Hill Sr | T. Gray | 88 | Plymh | 1829 | Bastick & | Exeter | Tps. Coaster | | 10 |
| 1 | — Mount Bg | <i>L. Wheeler</i>
<i>Cohen</i> | 185 | Shrhm | 1834 | G. Walker | <i>Sunderland</i> | <i>Hull</i> | | 18 |
| 2 | — Reynolds Sw | W. Taylor | 292 | Chepst | 1820 | Doeg | Nwctl | Shl. Medit. | | — |
| 3 | — Roper Sr | W. Rwcliff | 87 | Ulvstn | 1851 | Petty & Co | Ulvrstn | Npt. Coast'r | | 7 |
| 4 | — Thornton Bk | Dallas | 327 | Sndrld | 1846 | Thornton & Wests | London | Lon Batavia | | 9 |
| 225 | — Watson Sw | H Hibb'rd | 255 | Sndrld | 1832 | J. Carr | Nwctl | Nwc France | | 7 |
| | ptd. 51 pfr. & s. 51 | pt I. B. | | Srprs 50 | 51 & 53 | | | Rest. 41— | | 5 |

| No. | Ships. | Masters. | Tons | BUILD. | | Owners. | Port belonging to. | Destined Voyage. | Classification. | |
|-----|-----------------------------------|-----------------------------|------|------------------------------------|-------|---------------------------|--------------------|--------------------------------|---------------------------|------------------------------|
| | | | | Where. | When. | | | | No. Years first assigned. | Character for Hull & Stores. |
| 226 | Rich'd Young
Bk | F. May | 303 | Wsbch | 1849 | R. Young | Wisbch | Sld. Wisbch | 10 | A 1 |
| 7 | — & Ann Sr
pt I. B. | W. Nich'ls | 59 | Srprs 50
Plymh
len. 49 | 1838 | Fox & Co | Plym'th | Ply. Austral
Rest. 49— | 9 | A 1 |
| 8 | — & Harriet S
F. & Z. 54 I. B. | J. Sykes
<i>Robinson</i> | 728 | Bjrnbg
F. n Kls
n & Srprs 54 | 1848 | Wade & C. | Hull | Hul. Quebc
Cont. 33— | 5 | A 1 // |
| 9 | Richardson
Bk F. & Y.M. 52 | J. Morgan | 317 | Bnstpl
Drp. 48 | 1846 | Richrds'n | Swans'a | Sws Adelaidd | 12 | A 1 |
| 230 | Richmond Sr
I. B. | H. Eaton | 53 | Yrkshr | 1813 | H. Eaton | Bidefrd | Bid. Coaster | — | E 1 |
| 1 | — Bk
F. & Y.M. 53 | Grayson | 351 | Nrthm
len. & n r | 1843 | Shallcross | Liverp'l | Liv. RioJan | 12 | A 1 |
| 2 | — Bk
I. B. | J Johnson | 262 | P. E Isl
lrp. 48 | 1843 | Selby & C. | Sndrlnd | Sld. Coaster
S. S. 48—4 Yrs | 4 | E 1 |
| 3 | — Sr | W Shott'n | 171 | Sndrld | 1838 | Stk. & Lon | | | | 52 |
| 4 | — Packet Sw
I. B. | W Jones | 177 | Stcktn | 1838 | MerShCo | | | | 52 |
| 5 | Rienzi S
Y.M. 53 | H. Taylor | 461 | Abrdn
Drp. 53 | 1850 | Taylor & C | London | Lon. India | 8 | A 1 |
| 6 | — Sw
Z. 52 | Watson | 211 | Sndrld | 1846 | Mills & Co | Sndrlnd | Sld. Blk. Sea | 7 | A 1 |
| 7 | Rifleman Bk
F. & S. 48 Y.M. 52 | J Grossmith | 402 | Rchstr
w. d. pt 3 | 1809 | Sweeting | London | Lon. So Seas
S. S. 52 | — | E 1 |
| 8 | Riga Sw
F. & Y.M. 51 over | W Patrick | 207 | Dndee | 1846 | Norrie & Patrick | Dundee | Dun. | 8 | A 1 8 |
| 9 | — Packet Sr | H Hoffm'n | 198 | Libau | 1851 | J. Schrodr | Riga | Dun. Bord'x | 7 | A 1 |
| 240 | Rigby Sr
I. B. | Ashburnr | 72 | Fr'dsm
<i>Super 50</i> | 1840 | Rigby & C | Liverp'l | Liv. Coaster
S. S. 52 | 6 | E 1 5 |
| 1 | Rigolette Sr
I. B. | | 76 | N. Scot
n Kl & Srprs 53 | 1846 | D M' Cow'n | Glasg'w | Cly. Coaster
S. S. 53—4 Yrs | 4 | E 1 |
| 2 | Rimac Bg
F. & Y.M. 52 | T. Tolly | 215 | Whtvn | 1834 | Broklb'nk | Liverp'l | Liv. Valprso
S. S. 50 | 11 | E 1 9 |
| 3 | Rimswell S
F. & d. 46 pt I. B. | Hawkins | 404 | Hull
n. d. & lrp | 1826 | Hawkins & Klsn & Srprs 49 | Hull | Lon. Quebec
S. S. 50 | 9 | E 1 20 |
| 4 | Ring Sr
I. B. | T Hudson | 78 | N'tgly | 1851 | Horracks | Goole | Sld. Coaster | 9 | A 1 |
| 5 | — Dove Bg | D. James | 176 | Mrmci | 1841 | M Henery | | | | 52 |
| 6 | — Mahon Castle Bk
Y.M. 49 | T. Green | 164 | Cork
len. 47 | 1825 | Ranwell | Jersey | Jer. Medit.
Rest. 47— | — | E 1 24 |
| 7 | Ringleader
Bg I. B. | | 226 | Sndwh | 1853 | Spencely | Wtstb'l | Sandwich | 9 | A 1 5 |
| 8 | Rio Bg
F. & Y.M. 52 pt 53 | E. Keats | 252 | P. E Isl
B. Hk & S. | 1851 | M. Mills | London | Lon. Odessa | 4 | A 1 18 |
| 9 | — Bk
C. 48 | L'fstadius | 255 | Geffe
O. & F. | 1848 | Elfbrink | Geffe | Hul. Brazils | | 48 |
| 250 | — Grande Bn
G. Iron 49 I. B. | R. Wilson | 129 | N. Sco.
B. S. & Hk | 1849 | R. Wilson | Halifax | Liv. Tmpico | 4 | E 1 49 |

| No. | Ships. | Masters. | Tons. | BUILD. | | Owners. | Port belonging to. | Destined Voyage. | Classification. | |
|-----|-------------------------------------|------------|-------|-------------------------|-------|-------------------------|--------------------|-----------------------------|---------------------------|------------------------------|
| | | | | Where. | When. | | | | No. Years first assigned. | Character for Hull & Stores. |
| 251 | Ripa Bg
C.48 | Zuluaga | 179 | Bilboa | 1848 | Uhagon | Bilboa | Liv. H'vana | 9 A 1 | 48 |
| 2 | Ripley Bn
Z.53pt I.B. | Roberts'n | 130 | Sndrld
O. & E.N | 1847 | Humphry
& Srprs53 | Sndrld | Cly. Austral
Cont.52- | 5 A 1 | 53 |
| 3 | — Sw
F. & Y.M.53 | Thomps'n | 316 | Livr'pl
347 len.39pt | 1827 | H. Killick
& Srprs49 | Liverpl | Lon.
Rest.39-7yrs | — Æ1 8 | C. 2 |
| 4 | Ripple Sr
pt I. B. | J. Brown | 108 | Bidefd | 1854 | J. Leech | Liverpl | Bid. Lisbon | 10 A 1 | 5 |
| 5 | Rising Sun Bg | HHindon | 112 | D'nbar | 1819 | RHorwod | Exeter | Tgn Coaster | — Æ1 8 | 53 |
| 6 | Risk Sw
Y.M.52overpt I. | C.Wemys | 238 | Dndee | 1848 | P. Kerr | Dundee | Liv. Odessa | 8 A 1 | 52 |
| 7 | Rita Bn
Y.M.49 | Guibelondo | 150 | Bilboa | 1847 | Errazaquen | Bilboa | Hul. Spain | 8 A 1 | 49 |
| 8 | — Bg
Y.M.52c.f. | H. Joblin | 192 | Shrhm | 1852 | Stonehew'r | Shorhm | Shn. Medit. | 13 A 1 | 52 |
| 9 | Ritson Bg
Y.M.52 | G. Tickle | 237 | Mryp't | 1828 | Ritson & C | Maryp't | Mpt. Winds
S.S.50 | 9 Æ1 1 | |
| 260 | Rival Sr
F. & Y.M.53overpt I. B. | J. Blake | 147 | Nwprt | 1840 | Blake & C. | Brixhm | Nwc. Medit
Cont.52- | 12 A 1 | 4 53 |
| 1 | — Bk
Y.M.47 | Cordinor | 227 | Sndrld | 1847 | Wemyss | Frasbrg | Sld. Maurits | 9 A 1 | 49 |
| 2 | — Sr
F. & Y.M.53overpt I. B. | J. Gowans | 188 | Mntrse | 1844 | Birmie & C | M'ntrse | Mtr. Baltic
Cont.52- | 8 A 1 | 25 |
| 3 | — Bg | J. Harris | 172 | Srprs 53 | 1846 | J. Harris | Sw'nsea | Liv. Coaster | 12 A 1 | 3 53 |
| 4 | — Sr
pt I. B. | RJackson | 149 | Halifx | 1825 | G. Heyn | | | | 52 |
| 5 | — Bg | H.Thoms | 140 | Nwprt | 1840 | W. North | London | Lon. Coaster
Cont.52- | 12 A 1 | 4 52 |
| 6 | — Sr
pt I. B. | Williams | 91 | Yrmt | 1837 | Morgan & | Milford | Mil. Coaster | 10 Æ1 1 | C. 3 53 |
| 7 | — Sr | J. Wilson | 844 | Drp. & S
rprs 54 | 1847 | Wilson & c | Liverpl | Lon.
S.S.54-4 Yrs | 5 Æ1 19 | 5 |
| 8 | Riverdale S
F. Y.M. & pts.54 | TClarks'n | 109 | Selby | 1842 | Bannister | Hull | Hul. Baltic
Cont.51- | 9 A 1 | 3 4 |
| 9 | Rob Roy Sr
I. B. | W Rankin | 103 | Drp.52S
rprs 54 | 1851 | Aikman & | Glasg'w | Liv. | 9 A 1 | 53 |
| 270 | — S
Y.M.53 | Brown | 318 | Gr'nck | 1819 | D. Todd & | London | Lon St Vnct
Rest 34-6yrs | — Æ1 18 | 53 |
| 1 | Robert Bk
F. ptd. & pts 51F. | J. Davis | 261 | Shi'lds | 1836 | Metcalfe & | Shields | Shl. Medit
S.S.49 | 6 Æ1 1 | 53 |
| 2 | — Sw
F. & Z.Im.53overpt I. B. | J. Duck | 253 | Bg | 1844 | Usherw'd | Whitby | Lon. Baltic
Cont 54 | 10 A 1 | 2 |
| 3 | — Bg
Y.M.54overpt I. B. | T. Kelly | 113 | Belfast | 1815 | Kelly & C. | Whitvn | Whn Coastr | — Æ1 1 | 53 |
| 4 | — Bg
I. B. | D. Kidd | 91 | Dndee | 1835 | R. Tosh | Dundee | Dun. Baltic
S.S.52 | 7 Æ1 1 | C. 2 53 |
| 275 | — Sr | | | | | | | | | |

R

| No. | Ships. | Masters. | Tons. | BUILD. | | Owners. | Port belonging to. | Destined Voyage. | Classification. | |
|-----|---------------------------------|------------|-------|----------|-------|-------------|--------------------|------------------|---------------------------|------------------------------|
| | | | | Where. | When. | | | | No. Years first assigned. | Character for Hull & Stores. |
| 276 | Robert Sr | Roberts | 76 | Nevin | 1843 | Griffiths & | Nevin | Liv. Dordt. | 11 A | 1 |
| 7 | — I.B. | WRob'ts | 102 | Brmth | 1846 | Jones & Co | | | | 48 |
| 8 | — Sr | W. Yeo | 110 | Bidefd | 1835 | Wren & Co | Bidefrd | Bid. Coaster | 10 | 52 |
| 9 | — A. Lewis S | Fullerton | 590 | N Brns | 1850 | Vaughan | St. John | Llv. Califrn. | 8.8.49 C. 3 | 1 |
| 280 | — Alexander | JMcWtrs | 347 | Queb'c | 1838 | Martin & c | | | | 52 |
| 1 | — Barbour S | Candlish | 580 | Mryp't | 1851 | Barbour & | Liverp'l | Liv. | 13 A | 1 |
| 2 | — Boyle Sk | C. Leary | 44 | Cork | 1825 | M'Carthy | Cork | Crk. Coastr | — | 53 |
| 3 | — Burrell Sw | ADavidson | 232 | Sndrld | 1839 | Brayshaw | | | | 1 |
| 4 | — Clive Bg | Doxford | 163 | Cardiff | 1841 | Mercer & | | | | 51 |
| 5 | — Cottle Bn | C Allnask | 117 | P.E. Isl | 1853 | J. Muir | Aberdn | Liv. Austral | 4 A | 1 |
| 6 | — Finnie Bk | D. Gorrie | 256 | Liverpl | 1829 | W. Turner | Dmfries | Liv B. Ayres | 12 A | 1 |
| 7 | — Henry Sr | T. Lewis | 70 | N. Scot | 1842 | J. Lawless | Dndalk | Nry. Coast'r | — | 53 |
| 8 | — Bn | G Randall | 204 | N. Scot | 1852 | Howes & c | Liverp'l | Liv. Austral | 4 A | 1 |
| 9 | — Sr | Shapcott | 81 | Looe | 1847 | Shapcott | Looe | Ply. Coaster | 11 A | 1 |
| 290 | — Ingham S | W Clough | 296 | Shi'lds | 1840 | W Clough | Shields | Crk. W. Inds | 8 | 52 |
| 1 | — James Haynes Bg | tI. B. | 206 | Wkntn | 1817 | R. Young | | | — | 3 |
| 2 | — McWilliam Bgr. & d. 35pt I.B. | A Maurice | 299 | N Brns | 1824 | Catto & Sn | Aberdn | Bms Quebec | — | 24 |
| 3 | — Matthews Bk f. & Y.M. 54 | Staniland | 265 | Sndrld | 1841 | Sundius | London | Lon. | 9 | 52 |
| 4 | — Morrison S f. & Y.M. 53e.f. | C'mmings | 555 | Sndrld | 1853 | Morrison | S Shields | Lon. Calcut | 13 A | 1 |
| 5 | — Newton Bg f. & Y.M. 53 | Harrison | 285 | Sndrld | 1837 | W. Mosey | Scarbro | Lon. W. Inds | 9 | 52 |
| 6 | — Nicoll Bg ptI. B. | G. Kell | 161 | Nwestl | 1846 | Kell & Co. | Blyth | Bly. Londn | 7 A | 1 |
| 7 | — Preston Bg Y.M. 53 | J. Francis | 119 | Mryp't | 1844 | Harrison & | Liverp'l | Cly. France | 9 A | 1 |
| 8 | — Ritson Bk Y.M. 53 | F Johnstn | 570 | Mryp't | 1851 | Johnst'n & | Maryp't | Liv. Calcut. | 12 A | 1 |
| 9 | — Seymour Sr | MMorgan | 79 | Isl: Mn | 1839 | GSeymo'r | | | | 52 |
| 300 | — Small S Y.M. 53 | J. Walker | 655 | Nwestl | 1835 | Wilson & c | London | Lon Swn Riv | 12 | 52 |

| No. | Ships. | Masters. | Tons. | BUILD. | | Owners. | Port belonging to. | Destined Voyage. | Classification. | |
|-----|------------------------------------|--------------|-------|-----------|-------|-------------------|---------------------|------------------|---------------------------|------------------------------|
| | | | | Where. | When. | | | | No. Years first assigned. | Character for Hull & Stores. |
| 301 | Robert Stephenson Bg Y.M.50 | R Robson | 207 | Whitby | 1850 | Bell & Co. | Blyth | Bly. Medit. | 8 | A 1 |
| 2 | -- Syers Bk Y.M.49 | Morrison | 283 | Pt Glsgr | 1837 | Morrison | London | Lon. Lncstn | 12 | E 1 |
| 3 | -- Taylor Sw | W. Foster | 252 | Sndrld | 1831 | Cumming | | | C. 4 | 49 |
| 4 | -- Watson Bk F. & Z. Im. 54 pt. I. | M Benn'tt B. | 360 | Nwcstl | 1839 | Smurthw'te | Sndrld | Sld. Medit. | 4 | E 1 |
| 5 | -- Whiteway Bk Y.M.54 | L Whitew'y | 381 | O. & E. | 1839 | Srprs 46 Drp. 53 | Bartlett & Liverpl' | Liv. Lima | C. 1 | 53 |
| 6 | -- & Betsey Bn Z. 53 I. B. | Akersten | 140 | Sndrld | 1848 | Akersten | London | Lon. Austral | 4 | A 1 |
| 7 | -- & George Sw F. & Z. 53 pt. I. | J. Lilley B. | 283 | Blyth | 1840 | Bengall & Shields | Shl. Medit. | 8 | E 1 | |
| 8 | -- & Margaret Bg | R Taggart | 134 | Dmfris | 1828 | Taggart & | | S.S. 52 | C. 3 | 53 |
| 9 | Sw I. B. | R. Curry | 242 | Sndrld | 1833 | Dodds & C | Sndrld | Sld. | 7 | E 1 |
| 310 | -- & Mary Sr I. B. | W. Evans | 57 | Abryst | 1849 | W. Evans | Abryst | Abs. Coaster | 6 | A 1 |
| 1 | Sw Y.M. Im. 49 | Kemp | 240 | Sndrld | 1849 | Eggleston | Sndrld | Sld. | 8 | A 1 |
| 2 | Sr I. B. | P. Mackin | 57 | Newry | 1840 | M Mackin | Newry | Nry Coaster | 4 | E 1 |
| 3 | Sw pt. I. B. | J. Watson | 228 | Sndrld | 1846 | H Penm'n | Sndrld | Sld. Hmbro | 8 | A 1 |
| 4 | Robertina Bg Y.M. & ptf. 50 | M'Arthur | 199 | Grn'ck | 1843 | Galbr'th & | Glasg'w | Cly. Austral. | 3 | A 1 |
| 5 | Roberts Sr | R. Cox | 152 | P. E. Isl | 1840 | J. Winlaw | | | 3 | 53 |
| 6 | Bg Y.M. 53 | DBennett | 174 | Grn'ck | 1838 | Robinow | Glasg'w | Cly. Medit. | 10 | E 1 |
| 7 | Robertson S Y.M. 51 | J. James | 333 | Grn'ck | 1832 | Roberts & Milford | Mil. | | 10 | E 1 |
| 8 | Robin Gray Bk F. & Y.M. 50 | T. Kidd | 287 | Dndee | 1841 | W. Clark | Dundee | Dun. Valprs | 9 | E 1 |
| 9 | -- Hood Bg | W Morg'n | 105 | Whitby | 1828 | Hutcheon | M'ntrse | Mtr Coaster | 8 | E 1 |
| 320 | Robina S Y.M. & ptf. 50 | APreston | 746 | Queb'c | 1848 | Sinclair & | Belfast | Liv. Aden | 5 | E 1 |
| 31 | Bn F. & Y.M. 53 | G. Young | 130 | Grn'ck | 1838 | M'Kean & | Glasg'w | Cly. Austral | 9 | E 1 |
| 2 | -- Mitchell S Y.M. 54 | E. Evetts | 482 | Dmbtn | 1848 | TMitch'll | Glasg'w | Cly. Calcut. | 10 | A 1 |
| 3 | Robinson Bg Y.M. 54 | Sommerson | 261 | Whitby | 1853 | Robinson | Whitby | Liv. Mntnal | 10 | A 1 |
| 4 | Bg Y.M. 54 | T. Finch | 241 | Sndrld | 1842 | T. Lisle | | | 52 | |
| 325 | Robinsons Sw | J. Rodd | 253 | Sndrld | 1839 | Robinson | | | 52 | |

4. 13
19

| No. | Ships. | Masters. | Tons. | BUILD. | | Owners. | Port belonging to. | Destined Voyage. | Classification. | |
|-----|---------------------------------------|------------|-------|-----------|-------|-------------|--------------------|-------------------------------|-----------------------------|------------------------------|
| | | | | Where. | When. | | | | N. of Years first assigned. | Character for Hull & Stores. |
| 351 | Romance Sw
F. & Z. lm. 54 | T Atkinsn | 285 | Sndrld | 1838 | Atkinson | N. Shlds | Shl. London | 10 | A 1 |
| 2 | Romulus Bk
F. & S. 49pt I. B. | | 466 | Mirmc | 1831 | | | Brs. | C. 3 | 1 |
| 3 | — Sw
Z. 51pt I. B. | A. Clark | 164 | Arbrth | 1836 | D. Cargill | Arbroth | Liv. Baltic | 7 | A 1 |
| 4 | Rookery Bk
F. & YM 52 | A. Turner | 311 | Bristol | 1834 | J Shephrd | London | Lon Austral | 10 | A 1 |
| 5 | Rory Brown
Bk YM. 53over | A Picksly | 208 | Maine | 1852 | H. Brown | Glo'ster | Gr. Austral | 4 | A 1 |
| 6 | Rosa Sr
I. B. | Welch | 120 | Yrmtb | 1838 | Allen & C. | Yarmth | Yar. Coaster | 12 | A 1 |
| 7 | Rosalie Sw
Z. lm. 49 I. B. | T. May | 231 | P. E. Isl | 1848 | May & Co. | Falm'th | Liv. B Ayres | 4 | A 1 |
| 8 | — Bg
F. & YM. 53over | Rae | 215 | Rncrn | 184 | Rae & Co. | Liverp'l | Liv. Medit. | 12 | A 1 |
| 9 | — Bg
YM. 56 | T. White | 222 | Drtmh | 1838 | R. Alsop | Liverp'l | Liv. Nw'l'nd | 12 | A 1 |
| 360 | Rosalind Bk
ptr. & d. 47ptr & s 53 | Rich'rdsn | 317 | Stcktn | 1824 | T Gill'spy | London | Shl. London | — | A 1 |
| 1 | Rosamond S
YM. 52 C. f. | Gething | 376 | Livrp'l | 1852 | Johnstn & | Liverp'l | Liv. China | 13 | A 1 |
| 2 | — & Jane Sk | W Willms | 51 | Pdst'w | 1834 | Hicks & C. | Padst'w | Pad Coaster | 8 | A 1 |
| 3 | Rosanna Bk | J. Gibson | 152 | Chlstn | 1838 | Gibson | | | 9 | A 1 |
| 4 | — Bg
YM. 51over | J. Sponagl | 147 | N Scot | 1849 | W. Ross | N. Scot. | Lon. Medit. | 4 | A 1 |
| 5 | Rosario Bk | H Fitzgrld | 268 | Chestr | 1854 | Smith & C. | Liverp'l | Liv. | — | A 1 |
| 6 | Roscoe Bg
F. & YM. 52 I. B. | J. Day | 172 | P. E. Isl | 1848 | Christ'n & | London | Built of Iron
Lon Pt Natal | 4 | A 1 |
| 7 | — S
F. & YM. 53over | D Cl'mnts | 795 | St Jhns | 1850 | J. Sinclair | Belfast | Liv. Aden | 4 | A 1 |
| 8 | Rose Sr
pt I. B. | Anderson | 120 | Garmh | 1852 | Anderson | Garmth | Shl. Banff | 6 | A 1 |
| 9 | — Sr
YM. 52 | R. Beck | 89 | Bnstpl | 1849 | Jeffrey & C | Bath'rst | Lon. Africa | 12 | A 1 |
| 370 | — Sr
I. B. | W. Darke | 70 | Pdst'w | 1847 | Mitchell & | Padst'w | Pad. Coaster | — | A 1 |
| 1 | — Sp | E. Earl | 63 | Brwck | 1826 | B. Baney | Lynn | Lyn. Coast'r | — | A 1 |
| 2 | — Bk
YM. 56over | J. Gibb | 253 | Abrdn | 1843 | Rose & Co | Aberdn | Abn. S Amer | 8 | A 1 |
| 3 | — S | Luxton | 550 | Queb'c | 1844 | J. Nichols | Plymth | Ply. Quebec | 3 | A 1 |
| 4 | — Sr
I. B. | Peacock | 60 | Stcktn | 1821 | Hogg & Co | Stocktn | Stk. Coaster | — | E 1 |
| 375 | — Sr
Z. 52pt I. B. | J. Richrds | 92 | Pdst'w | 1843 | Hambly | Padst'w | Lon. Coast'r | 11 | A 1 |

Handwritten notes and corrections in the right margin of the table, including numbers like 21, 20, 26, 51, 52, 53, 54, 55, 56, 57, 58, 59, 60, 61, 62, 63, 64, 65, 66, 67, 68, 69, 70, 71, 72, 73, 74, 75, 76, 77, 78, 79, 80, 81, 82, 83, 84, 85, 86, 87, 88, 89, 90, 91, 92, 93, 94, 95, 96, 97, 98, 99, 100, and various symbols like checkmarks and asterisks.

R

| No. | Ships. | Masters. | Tons. | BUILD. | | Owners. | Port belonging to. | Destined Voyage. | Classification. | | |
|-----|-------------------|-------------|-------------|--------|----------------------|--------------------------------|--------------------|------------------|---------------------------|------------------------------|---------|
| | | | | Where. | When. | | | | No. Years first assigned. | Character for Hull & Stores. | |
| 376 | Rose | Sr | R. Rollo | 76 | Dndee | 1828 | R. Rollo | Dundee | DnnCoaster | — | Æ1 24 |
| | pt I.B. | | | | N K148 S | rprs 5 | 1 Drp. 53 | | 8. S. 50 | | 2 |
| 7 | — | Sr | I. Stockt'n | 111 | N Shld | 1841 | Stocktn & | Stocktn | Hpl. Coaster | 7 | Æ1 |
| | | | | | len. 438 | rprs 49 | | | C. 2 | | 53 |
| 8 | — | Bk | JStotherd | 315 | Sndrld | 1853 | Crown&C | Sndrld | Sld. BlkSea | 10 | Æ1 |
| | YM. 53 | | | | 334 | | | | | | 53 |
| 9 | — | Sw | J. Walker | 222 | Sndrld | 1848 | T. Walker | Scarbro | Sld. London | | 48 |
| | pt I.B. | | | | | | | | | | |
| 380 | — | Sr | H. Willms | 103 | P. E. Isl | 1844 | Williams & | | | | 52 |
| | | | | | | | | | | | |
| 1 | — | Sr | Woodg'te | 94 | Plymh | 1849 | J. Shilston | Plymh | Ply. Wexfrd | 7 | Æ1 14 |
| | Z. 50 | | | | O. & E. | pt O. M. | | | | | 53 |
| 2 | — | Bk | Ellis | 488 | Sndrld | 1853 | Ellis & Co. | London | Sld. China | 13 | Æ1 |
| | YM. 53c.f. | | | | 520 | | | | | | 53 |
| 3 | — | Bk | JTh'mpsn | 750 | Sndrld | 1852 | J. Miller | Nwestle | Sld. Calcut. | 13 | Æ1 14 |
| | of Sharon S | | | | 870 | | | | | | 52 |
| 4 | Roseberry | Bk | J. Pearson | 312 | Stcktn | 1836 | Chodwick | London | Lon Austral | 10 | Æ1 13 |
| | r. & YM. 51 | | | | Drp. 48 | | | | Rest. 46— | | 7 53 |
| 5 | Rosebud | Sr | Jamieson | 146 | Whby | 1841 | Jamieson | Copngn | Lon. AlgBay | 9 | Æ1 |
| | YM. 48 | | | | 139 | | | | C. 3 | | 51 |
| 6 | Rosecastle | Sw | N. Elliott | 188 | Blyth | 1841 | Brown & C | Blyth | Bly. London | 9 | Æ1 26 |
| | pt I.B. | | | | 158 Srprs 51 | Drp. 53 | | | | | 3 |
| 7 | Rosehill | Bg | Robinson | 155 | Abrdn | 1829 | Robinson | Blyth | Bly. Baltic | — | Æ1 26 |
| | pt I.B. | | | | 142 N K140s | w & Sr prs 51 | | | | | 5 |
| 8 | Roseina | Sr | T. Daniel | 91 | P Mdc | 1851 | Daniel & C | Pt. Mdc | Bar. | 12 | Æ1 25 |
| | I. B. | | | | | | | | | | 54 |
| 9 | Roseland | Sr | P. Ball | 150 | Fowey | 1835 | Ball & Co. | Falm'th | Fal. Medit. | 10 | Æ1 |
| | YM. 53over | pt I. | | | 129 len. 52 | | | | Rest. 52— | | 7 53 |
| 390 | Roseneath | Bg | F. Telfer | 252 | Cochin | 1853 | Oughts'n | Cochin | Lon. | 12 | Æ1 |
| | s. & YM. 53 I. B. | | | | | | | | | | 53 |
| 1 | Roseath | Bg | R Bartlett | 164 | Nwestl | 1833 | Bartlett & | Hull | Hul. Baltic | 8 | Æ1 |
| | pt I.B. | | | | Srprs 50 | | | | | | 52 |
| 2 | Rosevan | Sr | C Banfield | 95 | Scilly | 1847 | Mumford | Scilly | Lon. Medit. | 10 | Æ1 1 |
| | YM. 37over | pt I. | | | B. 7/16 len 54 | | | | | | 48 |
| 3 | Rosina | Bk | W Brdfoot | 450 | Mrmci | 1853 | M'Gregor | Gren'ck | Liv. Austral. | 7 | Æ1 22 |
| | r. YM. & pts. 530 | | | | 439 Hk & B. | w. ptr & s. 53 | | | | | 53 |
| 4 | — | Bg | S. Cleall | 158 | Ayr | 1849 | Hunter & | Gren'ck | Cly. Nwflnd | 9 | Æ1 3 |
| | YM. & ptr. 52 | | | | 146 | | | | | | 52 |
| 5 | — | Bk | T. Gale | 614 | Queb'c | 1845 | M'Nair & | Cmpltn | Cly. Queb'c | 5 | Æ1 24 |
| | r. & YM. 51over | pt I. | | | 681 Srprs 51 | | | | S. S. 51—5 Yrs | | C. 2 53 |
| 6 | — | Bg | J. Vickers | 224 | Bidefd | 1853 | Claypole | Liverp'l | Bid. Medit. | 8 | Æ1 |
| | YM. 53over | pt I. | | | 188 | | | | | | 53 |
| 7 | Roslin Castle | Bk | W. Sadler | 450 | Bristol | 1819 | Sadler & C | Plymh | Ply. Queb'c | — | Æ1 22 |
| | r. & S. 46 | | | | w. & Tsd | s d 43 pt nd. 48 Srprs 48 & 49 | | | | | 53 |
| 8 | Ross | S. J. Brown | | 383 | Whby | 1801 | J. Br'drick | Hull | Hul. N York | — | Æ1 23 |
| | r. & s. 51 | | | | 473 raised & lrp. 49 | Srprs 51—53 | | | 8. S. 51 | | 38 |
| 9 | — | Mangles | W. Inham | 530 | Nwestl | 1854 | G. I. Scw | London | Nwc. London | — | Æ1 5 |
| | Scw Sr | | | | 430 AP70H | | Col. Co. | | Built of Iron | | 5 |
| 400 | Ross-shire | Bg | T. Reed | 297 | Pictou | 1843 | Andrew & | Whitby | Lon N Amer | 4 | Æ1 16 |
| | pt I.B. | | | | 306 | | | | S. S. 53—4 Yrs | | C. 1 53 |

| No. | Ships. | Masters. | Tons. | BUILD. | | Owners. | Port belonging to. | Destined Voyage. | Classification. | |
|-----|--------------------------------------|------------|-------|----------|-------|-----------------------|--------------------|-----------------------------------|---------------------------|------------------------------|
| | | | | Where. | When. | | | | No. Years first assigned. | Character for Hull & Stores. |
| 401 | Rostock Bg
YM.50 | T. Frahm | 320 | Rostck | 1849 | Brochlmm | Rostck | Nwc.R. Jan | 7 | A 1
50 |
| 2 | Rother Bg
YM.53overptI. | W. Morris | 189 | Rye | 1849 | Morris, Sr | Rye | Lon. Alg. By | 11 | A 1
53 |
| 3 | Rotherham
Bn F. & S. 421. B. | Bramham | 112 | Thorn | 1791 | Pearson & | London | Lon. | — | E 1
46 |
| 4 | Rothsay Bk
F. & YM.53 | W. Lock | 454 | N. Sco. | 1845 | Kirk & Co. | Liverp'l | Liv.
S.S. 50—4Yrs | 4 | E 1
53 |
| 5 | Rotterdam Sr | R. Mercer | 86 | Alloa | 1836 | J Rankine | Glasg'w | Cly. Rtrtdm
Rest. 47— | 8 | E 1
5 |
| 6 | Rovena Sr
YM.50 | J. Dixon | 131 | Scilly | 1840 | Banfield | Scilly | Sil. Medit.
Cont. 51— | 11 | A 1
4 |
| 7 | Rover Bg | W. Bynon | 67 | B'nstpl | 1819 | Capt & Co. | | | 4 | 51 |
| 8 | — Sr
YM.54 | Dumrsque | 67 | Jersey | 1854 | LeQuerne | Jersey | Jer. Austrl. | 5 | A 1
1 |
| 9 | — Bn | J. Maypee | 167 | P.E. Isl | 1848 | E. Harris | <i>Water</i> | <i>1854-4yr</i> | 4 | E 1
52 |
| 410 | — Sr | J. S. Salt | 84 | P.E. Isl | 1847 | Salt & Co. | | | | 51 |
| 41 | — Sw
F. & YM.51 | J. Stamp | 271 | Sndrld | 1839 | Laing & C. | Stocktn | Stk. Medit.
Rest. 51— | 9 | A 1
6 |
| 2 | Rover's Bride
Sw — <i>Cont 50</i> | D. Bowen | 315 | Sndrld | 1845 | Fenwick | London | Glr.
Cont. 53— | 8 | A 1
3 |
| 3 | Rowallan Bk
F. & YM.54 | A. Bolton | 225 | Gr'nck | 1840 | Frazer | London | Lon. W Inds
S.S. 52 | 8 | E 1
5 |
| 4 | Rowena Sw
F. & YM.52overp | W. Foster | 259 | Nwctl | 1839 | Nelson & c | Nwcastle | Nwc. Medit.
S.S. 52 | 7 | E 1
53 |
| 5 | — Sr
YM.51 | J Teasdell | 200 | Yrmth | 1839 | Teasdell | Yarmth | Liv. Medit.
Cont. 51— | 12 | A 1
4 |
| 6 | Rowley Bg
F. & YM.53 | LCampbl | 262 | Gr'nck | 1826 | Shank'lnd | Gren'ck | Cly. Austrl.
S.S. 53 | — | E 1
52 |
| 7 | Roxana Bk
YM.52 | A. Spittle | 274 | Brchvn | 1852 | Spittle & C | Kncrdn | Lth. Austrl. | 9 | A 1
52 |
| 8 | Roxburgh Cas
-tle S YM.52c.f. | Hight | 1049 | Sndrld | 1852 | R. Green | London | Lon Sydney | 13 | A 1
52 |
| 9 | Royal Albert
S YM.52 | Norris | 550 | London | 1844 | Wigram | London | Lon. India | 12 | A 1
2 |
| 420 | — Alice S
YM.52 | Nolen | 452 | Nwctl | 1844 | Lidgett & | London | Lon Sydney
<i>Cont 54 L.C.</i> | 10 | A 1
11 |
| 1 | — Bride Sw
ptI. B. | J. Simms | 196 | Dndee | 1840 | Dennis & c | Lynn | Lyn. Baltic
prs 50 | 3 | E 1
53 |
| 2 | — Charlie Bk
YM.52 | Thomas | 435 | Sndrld | 1851 | Simmons | London | Lon. | 10 | A 1
53 |
| 3 | — Consort Sr
ptI. B. | Simpson | 133 | Sndrld | 1846 | Bnf & Lon.
Sh. Co. | Banff | Lon Coaster | 10 | A 1
51 |
| 4 | — Exchange
Bg YM.52 | | 234 | Nhavn | 1844 | | London | Lon. | 12 | A 1
52 |
| 425 | — George Sr | W. Bell | 116 | Dover | 1826 | Wood & C. | | | | 52 |

| No. | Ships. | Masters. | Tons. | BUILD. | | Owners. | Port belonging to. | Destined Voyage. | No. Years first assigned. | Classification. | |
|-----|------------------------------------|----------------------|------------|--------------------|--------------|------------|--------------------|------------------|---------------------------|------------------------------|-------|
| | | | | Where. | When. | | | | | Character for Hull & Stores. | |
| | | | | | | | | | | | |
| 451 | Rubens S
YM & pfr. 53 | D. Ritchie | 360 | Abrdn | 1853 | Anderson | Aberdn | Abn Maurit | 9 | A 1 | 53 |
| 452 | Rubicon Bk
F. & Y.M. 54 | C. Vaux | 507
626 | Sndrld | 1851 | Thomps'n | Sndrld | Lon. Trnspt. | 8 | A 1 | 3 |
| 3 | Rubin Bk
F. & Y.M. 53 overp | D Whelen
t.I. B. | 606 | N Brns | 1850 | Nicholson | Liverp'l | Liv. | 4 | A 1 | 53 |
| 4 | Ruby Bg | W. Booth | 153 | Bristol | 1834 | Hunt | | Lon. | | | 53 |
| 5 | — Sr
I. B. | T. Corrin | 54 | Duglas | 1841 | Beckwith | Dougl's | Liv. Coaster | — | A 1 | 6 53 |
| 6 | — S
F. & Y.M. 53 | | 341 | Bristol | 1838 | Halls & Co | London | Lon. | 12 | A 1 | 4 53 |
| 7 | — Sk
I. B. | J. Ellis | 55 | Pwlhli | 1847 | Williams | Ptmadc | Pmd. | 5 | A 1 | 53 |
| 8 | — Sr
I. B. | Harrison | 72 | Yrmth | 1829 | CHanc'ck | London | Lon. | 8 | E 1 | 47 |
| 9 | — Sr
I. B. | J. Jarvis | 89 | Sthwld | 1848 | Snell & Co | Sthw'ld | Yar Coaster | 11 | A 1 | 22 48 |
| 460 | — Sw
pt.— I. B. | Pollock | 115 | Abrdn | 1805 | Snowball | Newcstl | Nwc. Sctld | — | E 1 | 42 |
| 1 | — Bg
I. B. | E. Poole | 188 | Shi'lds | 1805 | R. Penny | Shorhm | Shl. Coaster | — | A 1 | 33 |
| 2 | — Bg
Z. 51 pt I. B. | | 235 | Yrm'th | 1825 | W. Priest | Hull | Hul. RioJan | 10 | A 1 | 2 |
| 3 | — Sw
Z. 53 pt I. B. | A. Watts | 186 | St'cktn | 1847 | Turnbull | Stocktn | Stk. Medit. | 7 | A 1 | 53 |
| 4 | Ruckers Bk | W Neilson | 329
396 | Lonnd | 1829 | Popplewl | | | | | 51 |
| 5 | Rumbold Bg | Carter | 95 | Y'rmth | 1830 | Barber & c | Yarmth | Yar. Coaster | — | A 1 | 7 53 |
| 6 | Runneymede
Bk pfr & s 1 F & Y | M. 51 pt I. B. | 408 | St Jhn | 1851 | Horsfall & | Liverp'l | Liv. Africa | 6 | A 1 | 53 |
| 7 | Runnymede
Bg F. & Z. 50 I. B. | Carrey, Jr. | 211 | P. E. Isl | 1850 | Carrey, Sr | Belfast | Cly. Medit. | 4 | A 1 | 53 |
| 8 | — Bg
F. & Y.M. 51 | S. Prowse | 236 | Grn'ck | 1845 | Kerrs & C. | Gren'ck | Cly. Nfland | 12 | A 1 | 3 |
| 9 | Runo Sw
F. & Y.M. 54 overp | A. Roger
t.I. B. | 210 | Dndee | 1849 | W. Henry | Dundee | Dun. Medit. | 8 | A 1 | 3 |
| 470 | Russia S | C. Kelly | 335 | Hull | 1839 | Middlet'n | Sligo | Cly. Quebec | 10 | A 1 | 53 |
| 1 | Ruth Sk
I. B. | J. Bowen | 330
33 | Srps 46
Crdrign | & 50
1828 | Bowen & C | Cardign | Car. Coaster | — | A 1 | 53 |
| 2 | Ruthenia Sw
Y.M. 50 overp t. B. | LThmps | 224 | Dndee | 1850 | W. Collier | Dundee | Lon. RioJan | 8 | A 1 | 50 |
| 473 | Rydal Bk
F. & Y.M. 52 overp | J Robbins
t.I. B. | 262
247 | N Brns | 1852 | Lamp'rt & | Liverp'l | Liv. Natal | 6 | A 1 | 52 |

** Additional Ships are inserted in the Supplement at the end of the Register.

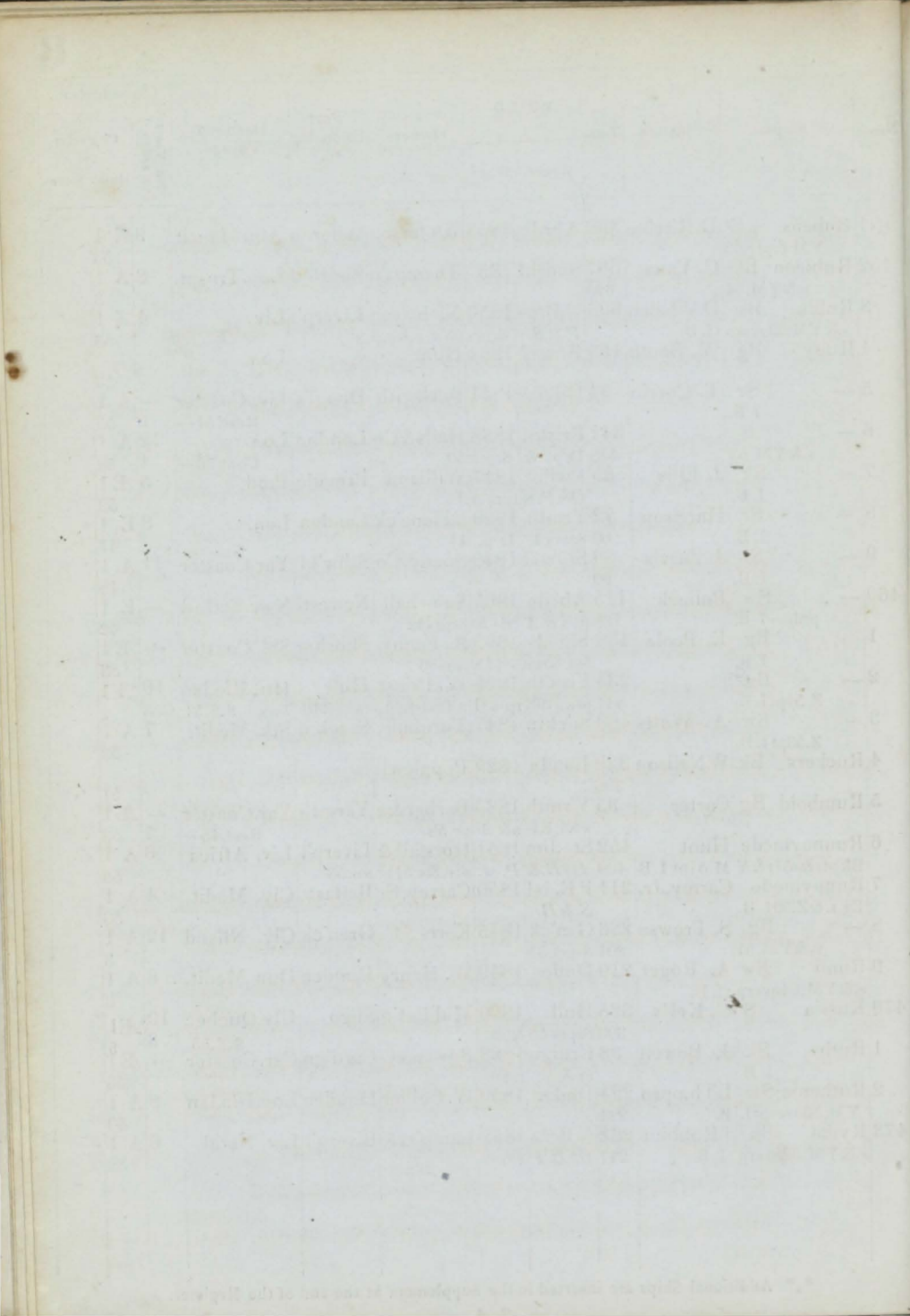

| No. | Ships. | Masters. | Tons. | BUILD. | | Owners. | Port belonging to. | Destined Voyage. | Classification. | |
|-----|-----------------------------------|------------|------------|-----------------|-------|---------------|--------------------|------------------|---------------------------|------------------------------|
| | | | | Where. | When. | | | | No. Years first assigned. | Character for Hull & Stores. |
| 1 | Sabina Bk
f.&YM.51 | F. Joll | 252 | Sndrld | 1842 | Hendrson | London | Lon. Cadiz | 8 | A 1 |
| 2 | —
I.B. | P. Tadd | 290
118 | n TSds
Fowey | 1841 | 51
Tadd&Co | Fowey | Ply. Coaster | C. 3 | 51 |
| 3 | Sabrina S
f.&YM.53 overp | tI. B. | 645 | Queb'c | 1852 | Oxley | Liverp'l | Liv. Austrl. | 6 | A 1 |
| 4 | Safeguard Sw
ptI. B. | HYouldn | 269 | Sndrld | 1841 | R. France | Hartl'pl | Sld. Londn | 8 | A 1 |
| 5 | Sage Sk
ptZ.53ptI. B. | J. Batts | 37 | Grnsey | 1847 | Asplet | Jersey | Jer. | 7 | A 1 |
| 6 | Saghalien Bk
Y.M.&ptr.52 | TThmpsn | 349 | Grn'ck | 1841 | Cree&Co. | Glasg'w | Cly. E.Inds | 12 | A 1 |
| 7 | Sagittarius Bk
f.&YM.53 overp | T. Love | 223 | Drtmh | 1847 | Love&Co. | Drtmth | Lon. Austrl. | 12 | A 1 |
| 8 | — Bk
f.&YM.51 overp | J. Peart | 323 | SSHlds | 1846 | Young&S | Shields | Shl. Medit. | 8 | A 1 |
| 9 | Sailor Sw
f.&YM.51 | G Crozier | 333 | Sndrld | 1846 | G Hudson | Sndrld | Cly. | 9 | A 1 |
| 10 | Sailor's Friend
Sw YM.51 overp | Thomp'n | 145 | Sndrld | 1851 | Bradley& | Sndrld | Sld. Medit. | 8 | A 1 |
| 1 | Saint Abbs S
Y.M.53c.f. | Willis | 505 | Sndrld | 1848 | J. Willis | London | Lon. Calcut. | 13 | A 1 |
| 2 | — Andrew S
ptr.&s.47r&YM | James | 499 | Grn'ck | 1845 | Stuart&C | Liverp'l | Liv. Africa | 10 | A 1 |
| 3 | — Bk
d.pt28pt40 | W Penney | 310 | Shi'lds | 1803 | T. Adam | Aberdn | Abn.DStrts | — | E 1 |
| 4 | — Andrews Bn
I. B. | M. Hunkn | 114 | P. E Isl | 1846 | M Hunkin | Fowey | Liv. Coaster | 4 | A 1 |
| 5 | — Aubins Bn | JLangois | 91 | Jersey | 1828 | Carrell&C | | S. S. 50—4 Yrs | C. 1 | 52 |
| 6 | — Branock Sr | R. Manley | 80 | Apledr | 1838 | Harris&C | | | | 51 |
| 7 | — Catharine
Bg ptr.&s.48 | J. Webb | 197 | N Brns | 1827 | Phillips | London | Stk. Hinbro | — | E 1 |
| 8 | — Crispin Bg
f.&Z. 53I. B. | A. Matier | 188 | N. Sco. | 1851 | Towns'nd | N. Scot. | Bel. Baltic | 4 | A 1 |
| 9 | — Croix S
Y.M.54 | JBlmpied | 413 | Jersey | 1827 | DeSCroix | Jersey | Lon. Honds | — | A 1 |
| 20 | — Fergus Sr
I. B. | DCharles'n | 94 | Arbrth | 1852 | J. Rhind | Wick | ArbCoaster | 7 | 53 |
| 1 | — Fillan Bg
f&d. 52Z. 54ptI. | T. Davies | 193 | Nwfind | 1840 | Hunter&c | Gren'ck | Cly. Lisbon | — | A 1 |
| 2 | — Fort Sr
ptI. B. | PJohnst'e | 120 | R. Tay | 1851 | Wishart& | Leith | Lon. Baltic | 8 | A 1 |
| 3 | — George Sw
ptI. B. | Cook | 153 | Sndrld | 1848 | Pinchim | London | Lon. | 8 | A 1 |
| 4 | — Bg
Y.M.53 | S. Henry | 151 | Grns'y | 1819 | LeCuteur | G'rnsey | Gns. | — | A 1 |
| 25 | — Bk
Y.M.51 | Jameson | 349 | Sndrld | 1851 | Briggs&C | NShilds | Shl. Medit. | 10 | A 1 |

16, 22

24

20

18

15

16

| No. | Ships. | Masters. | Tons. | BUILD. | | Owners. | Port belonging to. | Destined Voyage. | Classification. | |
|-----|---|-------------------------|-------|-------------------------------|----------------|-----------------------------|---------------------------|-------------------------------|---------------------------|------------------------------|
| | | | | Where. | When. | | | | No. Years first assigned. | Character for Hull & Stores. |
| 26 | St. George Bk
ptd. 47pt 54r. & Y | Mitchell
M.54 | 389 | London
nw.34N | 1818
d.39S | J. Rogers
rprs 47 & 49 | London
Drp. 54 | Lon Valprso
S.S.51 | — | Æ1
4 |
| 7 | — Bg
ptf. & d. 46 | R.Nichlson | 158 | London
w. F. & d | 1831
46Srps | T. Ward
rs 47 | Hull | Hul. GrnInd
S.S.52 | 10 | Æ1
C. 3 53 |
| 8 | New Frederic Bk
YM. & ptf. 50 | J.Patterson | 226 | Sndrld
Drp. 51 | 1834 | Patterson | Pt. Glsg
Rest. 50— | Lon. | 10 | A 1
7 53 |
| 9 | — Bg
r. & s. 51pt I. B. | G Scott | 209 | H'rngt
nd. 30N | 1814
TSds | T. Ostle
40x K1 & K1 | Maryp't
sn 45 Srpr s51 | MptN Amer | — | Æ1
4 |
| 30 | — Helena Bg | T Willams | 145 | Cnrvrn | 1844 | H Hughes | <i>Coastwise 1854</i> | | 8 | Æ1 10
51 |
| 1 | — Helena S
YM. 52 overpt I. | W Harper
B. | 811 | N Brns
Hk B. & P. | 1852 | Curry & C. | Belfast | Liv. N Orlns | 5 | A 1
52 |
| 2 | — Helier Sr | Desland's | 134 | Jersey | 1843 | Desland's | | | | 52 |
| 3 | — Hilda S
YM. 50 | | 730 | Queb'c
791 O.HkE | 1849 | Nicholson
& B. | Liverp'l | Liv. | 5 | A 1
52 |
| 4 | — Sw
I. B. | J Dagl'ish | 221 | Midlsb
210 Srps 45 | 1838 | Merrywethr | Hartlp'l | Hpl. Hmbro | 6 | Æ1
53 |
| 5 | — Ia Bk
r. & YM. 51 | W. Hodge | 420 | Nwctl
455 | 1851 | Young & C | St. Ives | Nwc. Pnam. | 9 | A 1
51 |
| 6 | — Kilda Sr
YM. 53 overpt I. | J. Ingram
B. | 105 | Lhmpn
63 | 1853 | Hall, Brs. | London | Lon. Austr'l | 7 | A 1
1 |
| 7 | — Lawrence S
pts: 52 YM. 52 | W. Allan | 522 | Dmbtn
578 | 1852 | Allan & Co | Glasg'w | Cly. Montrl. | 10 | A 1
52 |
| 8 | — Sw
I. B. | J. Cooper | 237 | Sndrld
lrp. 35Sr | 1830 | J. Cooper | Shields | Shl. London | 7 | Æ1
53 |
| 9 | — S
ptf. & s. 5r. & Y | T. Irving
M. 52 | 721 | Queb'c
817 pts Klsn | 1840 | O'Halloran
& s51 Srps 52 | Glasg'w
Drp. 52 & 53 | Cly. Califrn
SS 52—5ys | 5 | Æ1
C. 2 53 |
| 40 | — Bk
r. & s. pt 17pt 53 I. B. | R. Malone
B. | 221 | P. E. Isl
254 Srps 50 & 52 | 1841 | Scott & Co
Drp. 51 | Cork | Crk. Quebec
S. S. 52—4 Yrs | 4 | Æ1
4 |
| 1 | — Bk
r. & YM. 50 | H. Rogers | 335 | Nwctl
Srps 47 & 51 p | 1825 | Wright
nd. 51 | Shields | Shl. Medit. | — | Æ1
53 |
| 2 | — Sw
d. pt 35pt 46pt 51r | W. Smith
& Z. lm 52p | 278 | Queb'c
t. B. lrp. 46N | 1819 | H. Mayors
d. 47S rprs 51 | S. Shlds | Shl. Medit.
S. S. 51—4 Yrs | — | Æ1
53 |
| 3 | — Martin Sr
YM. 51 | Poindstrie | 87 | Jersey
58 len. & p | 1843 | Mallet & C | Jersey | Lon. Coast'r | 7 | Æ1
53 |
| 4 | — Mary Bg
r. & s. 47Z. 50I. B. | J. Forrest | 128 | N. Scot
Drp. 53 | 1840 | J. Morris | Glasg'w | DubW. Inds
S. S. 52—4 Yrs | — | Æ1
53 |
| 5 | — Michael Bk
YM. 52 | Laws | 344 | Sndrld
377 | 1849 | Blyths &
Greene | London | LonW. Inds | 10 | A 1
3 |
| 6 | — Mungo Bk
r. & YM. 54 overp | W. Dand
t. I. B. | 492 | N. Scot
SB. & P | 1853 | M'Kenzie | Pictou | Cly. Pictou | 4 | A 1
3 |
| 7 | — Nicholas Bg
pt I. B. | J. Lyon | 140 | Abrdn | 1834 | Maitland | Aberdn | Abn. Baltic
Rest. 48— | 9 | Æ1
5 52 |
| 8 | — Patrick Bk
I. B. | W. Jagges | 325 | N Brns
317 ptd. & Srps | 1837 | W. Hogge
51 | Lynn | Lyn. Baltic
S. S. 51—4 Yrs | 4 | Æ1
3 |
| 9 | — Paul Sw
r. & YM. 54 overp | A Ychtmn
t. I. B. | 161 | Dndee
O. & P | 1839 | Kemps
w. 46 | Petsrbg | Shl. Malaga | 7 | Æ1
2 |
| 50 | — Petrock Sr
I. B. | P. James | 64 | Pdst'w | 1853 | James & C. | Padstw | Pad Coaster | 10 | A 1
53 |

| No. | Ships. | Masters. | Tons. | BUILD. | | Owners. | Port belonging to. | Destined Voyage. | Classification. | |
|-----|--|-------------|-----------|-------------------|-------|-------------|--------------------|------------------------|---------------------------|------------------------------|
| | | | | Where. | When. | | | | No. Years first assigned. | Character for Hull & Stores. |
| 51 | St Peters Bn
F. & Z. 53 | Gallichan | 114 | Jersey | 1833 | Resnough | Jersey | Jer. | 7 A 1 | |
| 2 | — Stephen Sk | Tamm'n | 131
28 | len. 53
Pdst'w | 1832 | Tummon | <i>Padstow</i> | Rest. 53— | 6 53 | |
| 3 | — Vincent Bk
ptf. & s. 50 F. & C. | T Furlong | 493 | Bristol | 1804 | Miles & C. | Bristol | Brs. W. Inds | — | AE1 13 |
| 4 | — Bg
YM. & ptf. 53 | Shepherd | 255 | Livrp'l | 1840 | Newton | Liverp'l | Liv. St Vinct | 12 A 1 | 10.4 |
| 5 | — S | J. Young | 497 | London | 1829 | Gledstnes | London | Lon. Trnspt | 4 53 | |
| 6 | Salacia
F. & s. pt 51
YM. 53 | W Atkins | 781 | N Brns | 1843 | Hmlvain | Nwctl | Hul. Medit | 4 AE1 | 21 |
| 7 | — Sr | F Bennett | 112 | Ipswch | 1841 | Margrave | London | Lon Coaster | 6 AE1 | 22 |
| 8 | — Bk
C. 53 | J. Forrest | 350 | N. Sco. | 1846 | Adams & | Glasg'w | Cly. N. Brns | 4 AE1 | |
| 9 | — Sr | J. James | 94 | Milfrd | 1816 | James & C. | | S. S. 51—4 Yrs | C. 2 3 | |
| 60 | — Bg | G. Moses | 296 | Whitby | 1827 | Lidstone & | Drtmth | Drt Dalhsie | 10 AE1 | |
| 1 | — S | TPopham | 475 | Lyme | 1853 | TPopham | Exeter | Rest. 41—7 yrs
Lon. | C. 2 4 | |
| 2 | Saladin
YM. 54 overpt I. B. | S Mastert'n | 772 | Sndrld | 1851 | Hendersn | London | Lon Austral | 13 A 1 | 15 |
| 3 | Salamanca
YM. 53 c. f. | S Kirby | 927 | Sndrld | 1853 | D Dunbar | London | Lon. Bomby | 13 A 1 | 9 |
| 4 | Salathiel
F. & YM. 53 c. f. | S R. Jones | 54 | Wales | 1842 | Ellis & Co. | Abryst. | Abs. Coaster | 12 A 1 | 25 |
| 5 | Salcombe Cas
I. B. | J. Strong | 124 | Ddbrk | 1846 | Weym'h & | Salcmb | Drt. W. Inds | 11 A 1 | |
| 6 | Saldanha
YM. 54 overpt I. B. | S J. Finlay | 1257 | Queb'c | 1853 | Baines & c | Liverp'l | Liv. Austral | 6 A 1 | |
| 7 | Salem
ptf. & s. 54
YM. 54 overpt I. B. | S J. Evans | 110 | Pwllhli | 1838 | Jones & C. | Pwllhli | Pmd Hmbro | 12 A 1 | |
| 8 | — Bk
I. B. | B. Hague | 273 | Sndrld | 1842 | M. Hick | Scarbro | Rest. 52—
Scr. | 8 3 | |
| 9 | — S
YM. 50 overpt I. B. | M'Girth | 839 | N Brns | 1852 | P. Magee | Liverp'l | Liv. Austral | 4 A 1 | |
| 70 | — Sw
F. YM. & ppts 53
overpt I. B. | J. Redford | 236 | Blyth | 1844 | J Davison | Blyth | Bly Chrente | 8 AE1 | |
| 1 | Salisbury Bk
d. 46 F. & YM. 49 | S South'rn | 587 | N Amr | 1841 | J. Miller | Newcctl | Shl. Molmn. | — AE1 | |
| 2 | Sally Bg | J. Creen | 110 | Ayr | 1818 | J Bradfrd | | S. S 53—4 yrs | 53 | |
| 3 | — Sr | R Merrick | 75 | Yugh'l | 1836 | Grey & Co | | Crk. | 52 | |
| 4 | — Sr | J. Twohig | 127 | Cork | 1837 | Brown & C | | | 51 | |
| 75 | — Gale Bn | N. Harvey | 193 | Nwctl | 1850 | J. Brooks | Newcctl | Nwc Rouen | — A 1 | |
| | | | | Drp. 51 | | | | Built of Iron | 52 | |

| No. | Ships. | Masters. | Tons. | BUILD. | | Owners. | Port belonging to. | Destined Voyage. | Classification. | |
|-----|--------------------------------------|--------------------------|-------|-------------|----------------|------------------|--------------------|--------------------------|---------------------------|-----------------------------|
| | | | | Where. | When. | | | | No. Years first assigned. | Character for Hull & Store. |
| 76 | Salome Sr
pt I. B. | G. Cole | 120 | Drtm | 1834 | G. Cole | Brixhm | Drt. Coaster | 10 | AE 1 |
| | | | 111 | nd | 52 | | | S.S. 48 | C. 3 | 4 |
| 7 | Salonica Sr
F. & Y.M. 1m 52ov | E Faulkn'r
erpt I. B. | 247 | Sndrld | 1847 | Anderson | Nwcastl | Bms W. Inds | 8 | A 1 |
| | | | | Srprs | 52 & 54p | | | nd. 54 | | 3 |
| 8 | Salopian Bk
F. & Y.M. 51 | G. Harvey | 273 | Mryp't | 1841 | Harvey & c | Liverpl' | Lon. Jamaic | 12 | AE 1 |
| | | | 290 | Drp. | 51 | | | | | 51 |
| 9 | Salsette Bk | Sedgwick | 362 | Whitby | 1839 | Nutting & | | | | 51 |
| | | | 422 | | | | | | | 51 |
| 80 | Saltram Sr
pt I. B. | E. Leigh | 111 | Plymh | 1832 | So Dev & C | Plym'th | Ply. Coastr | 10 | A 1 |
| | | | 101 | nd. & Srps | rs 53 | | | Rest. 46-7yrs. Cont. 53- | 2 | 53 |
| 1 | Saltren's Rock
Bg Z. 531. B. | Collis | 207 | Bidefd | 1827 | West & Co | London | Lon Coaster | — | AE 20 |
| | | | | O.F. & B.B. | nd 46 len. N.T | | | Sds & Srps | | 53 |
| 2 | Salus Bk | WHogorth | 301 | Whitby | 1790 | G Metclfe | | | | 52 |
| | | | | | | | | | | 52 |
| 3 | — Bg | WM'rdey | 169 | Bidefd | 1826 | Swinney | Sndrldnd | Sld. Coaster | 10 | E 1 |
| | | | | nd. & Srps | rs 41 | | | | | 46 |
| 4 | — Sw | TPattison | 313 | Sndrld | 1847 | T. Hunter | Sndrldnd | Sld. Medit. | 8 | A 1 |
| | | | | | | | | | | 51 |
| 5 | Salvadora Bg
Y.M. 1m. 51 | G. Glaser | 183 | Pol'nd | 1850 | J. Mason | Memel | Lon. W Inds | 6 | A 1 |
| | | | | | | | | | | 52 |
| 6 | Salvia Sw
F. & Z. 521. B.
Z 55 | Philliskirk | 223 | Sndrld | 1847 | Richrdsn | Sndrldnd | Sld. Baltic | 8 | A 1 24 |
| | | | | | | | | Cont. 55 | | 4 |
| 7 | Salween Bk
pt I. B. | F. White | 307 | Mlm'n | 1851 | F. White | Gren'ck | Cly. Valprso | 12 | A 1 |
| | | | | | | | | | | 52 |
| 8 | Samarang S
F. & d. 52 Y.M. 52 | WM'Dnd | 481 | London | 1840 | WO. Y'ng | London | Lon. Austr'l | 12 | A 1 |
| | | | 582 | pt nd. | 52 | | | Cont. 52- | 4 | 53 |
| 9 | Samaritan Sr
Y.M. 53 | J. Brodley | 93 | Burton | 1848 | Dyson & C | Hull | Hul. Coaster | 9 | A 1 |
| | | | 86 | Cl. | | | | | | 5 |
| 90 | — Sw | R. Bungrd | 210 | Sndrld | 1844 | Kernys & | Shorhm | Shm. Hrtlpl | 7 | AE 2 |
| | | | 194 | Srprs | 47 & 53 | | | S.S. 53 | | 53 |
| 1 | Sampson Bg
I. B. | J. Thomas | 151 | Nwprt | 1800 | Harries & | <i>Milford</i> | | | AE 3 |
| | | | 142 | | | | | | | 51 |
| 2 | — Sw | JBleckstne | 233 | Stcktn | 1847 | Berger & C | Liverpl' | Nwc. Cadiz | 7 | A 1 |
| | | | | Drp. | 49 | | | | | 53 |
| 3 | Samsun Bn
F. & Y.M. 52overp | JBoutch'r | 119 | Livrpl' | 1841 | Thomps'n | Liverpl' | Wtf. Medit. | 12 | AE 1 |
| | | | 125 | Drp. | 50 | | | | | 50 |
| 4 | — Sr | Hendersn | 136 | Abrdn | 1836 | Rennie & c | | | | 52 |
| | | | | | | | | | | 52 |
| 5 | — Bk | J. Izat | 301 | Irvine | 1840 | C. Samson | Irvine | Cly. Quebec | 4 | AE 1 |
| | | | 293 | O.E. & R | P. Srps | rs 51 & 54 w. F. | | & S. 54 | | 4 |
| 6 | Samuel Bk | Gronnon | 288 | Scrbro | 1837 | Smith & C. | Scarbwo | Lon. | 11 | AE 1 |
| | | | 327 | Srprs | 52 & 53 | | | | | 53 |
| 7 | — Bg | M'Clean | 172 | Mrypt | 1793 | J Webster | Whitvn | Whn. Nfnd | — | AE 1 |
| | | | | nd | 48 Srps | 54 | | Rest. 34- | 5 | 3 |
| 8 | — Abbott Bg | J. Christie | 168 | WPass | 1841 | A. Harrow | Dysart | Lth. Baltic | 10 | A 1 22 |
| | | | 158 | Srprs | 51 | | | Cont. 51- | 3 | 3 |
| 9 | — Boddingt'n
Bk F. & Y.M. 53 | J. Hurst | 523 | Whitby | 1841 | Boddngtn | London | Lon. Austral | 10 | A 1 |
| | | | 669 | Srprs | 51 | | | Cont. 51- | 3 | 53 |
| 100 | — Cunard Bk
F. & Z. 54 | C Maypee | 206 | N. Scot | 1839 | C Maypee | Exeter | Tgn. W Inds | — | AE 1 |
| | | | | nd. & TS | ds 50S | rprs 50 & 54 | | S. S. 54-1 yrs | | 3 |

| No. | Ships. | Masters. | Tons. | BUILD. | | Owners. | Port belonging to. | Destined Voyage. | Classification. | | |
|-----|-----------------------------------|------------------------------|-------|----------------------------|-------|-----------------------------------|--------------------|------------------|---------------------------|------------------------------|----|
| | | | | Where. | When. | | | | No. Years first assigned. | Character for Hull & Stores. | |
| 101 | Samuel En-
derby Bk F.S.&Y | Oliver
M.52 | 422 | Cowes
pts T Sd | 1834 | SWhl F. Co.
prs 47 n. pts. | London | Lon. S. Seas | 12
C. 4 | A 1
49 | 9 |
| 2 | — Killam Bg
r. & Y.M.54 overpt | J Mhouse
I. B. | 256 | N. Scot
B. Hk P. & O. | 1854 | Towns'nd | N. Scot | Cly. Boston | 4 | A 1 | 4 |
| 3 | — Spyvee Bk | M. Kenzie | 181 | Hull
nd. 33 Sr | 1823 | G. Guilfrd
prs 45 & 53 Drp. 52 | Shields | Shl. Bord'x | — | A 1 | 16 |
| 4 | — & Ann Sr | J. Pinwill | 94 | Yrnmth | 1819 | Bckngm | | | | | 3 |
| 5 | — & Elizabeth
Sr | W. Hicks
I. B. | 49 | Pdst'w
len. 48 | 1834 | Norway | Padst'w | Pad Coaster | 8
5 | A 1
5 | 52 |
| 6 | San Fernando
Bg C. 49 overpt | de Zabala
I. B. | 187 | Sntndr | 1849 | S. Primo | Bilboa | Liv. Havan. | 8
49 | A 1 | 49 |
| 7 | — Francisco
Bk Y.M.50 overpt | R. Paige
t. I. B. (1 Cls) | 500 | Wtrfrd
O. & P. | 1849 | P. T. Ralli
Drp. 50 | London | Lon. Odessa | 7
53 | A 1 | 24 |
| 8 | — Nicola Bg
pt I. B. | G. Angeli | 273 | Greece
Lk & O. | 1847 | A. Angeli | Miconi | Cff. Medit. | 6 | A 1 | 49 |
| 9 | Sancho Panza
Sr | Foreman
pt I. B. | 146 | Shrhm
len. & Sr | 1828 | Foreman
prs 50 | W'tsble | Sld. Coaster | 12
C. 4 | A 1
4 | 4 |
| 110 | Sandbach S | W. Bellis | 435 | Livrp'l | 1828 | Sandbach | | | | | 51 |
| 1 | Sanders Sr
Y.M.52 | T. Bulley | 195 | Shrhm | 1841 | Sanders & | Shorhm | Shm. Livrp'l | 12
4 | A 1
52 | 8 |
| 2 | Sandford S
Y.M. & ptf. 53 | T. Callan
Bn | 519 | Sndrld
624 Srprs 53 | 1845 | Robinsn & | Liverp'l | Liv. Calcut | 12 | A 1 | 51 |
| 3 | —
Y.M. 53 overpt | F Hamilt
I. B. | 198 | G'rnsv
172 len. 51 Sr | 1844 | Goodall & | London | Lon. Brazil | 8
3 | A 1
53 | 19 |
| 4 | Sandwich Bk | J. Lawson | 253 | Cowes | 1823 | Lawson & | | | | | 51 |
| 5 | Santiago Bk
Y.M. 54 | D. Cook jr | 255 | G'rnsv | 1845 | Witton & c | London | Lon. B. Ayrs | 8
51 | A 1
51 | 15 |
| 6 | Sapphire S
r. & Y.M. 53 overpt | W. Bird
t. I. B. | 1036 | Queb'c
O. Tam & S. | 1853 | M. Dougl | Glasg'w | Cly. Austral | 7 | A 1 | 53 |
| 7 | —
Y.M. 51 | R. Fox | 255 | M'ntrs
Drp. 48 | 1845 | Fergus & c | Krk'ldy | Liv. Sydney | 8 | A 1 | 51 |
| 8 | —
pt I. B. | H Hughes | 58 | Isl. Mn
O & P. Srprs | 1847 | T. Davies
53 | Carnrvn | Bms Coaster | 6
2 | A 1
53 | 53 |
| 9 | —
Y.M. 54 | M. Laren | 221 | G'rnck
193 | 1846 | M. Arthur | Glasg'w | Cly. Liverp'l | 10
53 | A 1 | 53 |
| 120 | Sappho Sr
Y.M. 54 | J. Easton | 137 | Bidefd | 1846 | Clint & Co. | Liverp'l | Liv. B. Ayrs | 12
51 | A 1 | 16 |
| 1 | —
f. & Y.M. 54 | Hildreth | 368 | Gr'nck
446 lrp. 49 Sr | 1840 | Balderstn
prs 51 & 54 | Gren'ck | Cly. W. Inds | 9
C. 3 | A 1
1 | 50 |
| 2 | —
f. & Y.M. 50 | M. Don'ld | 350 | Sndrld
416 | 1850 | Watson & | Sndrld | Sld. Medit. | 8 | A 1 | 50 |
| 3 | Saracen Sr
I. B. | J. Montague | 86 | Gnsbr'
O & E. | 1838 | J. Winspear | Hartpl | Hpl. Baltic | — | A 1 | 51 |
| 4 | —
f. & Y.M. 53 | S J Pickring | 1102 | St. Jhn
1117 Hk B. & P. | 1852 | Harrison | Liverp'l | Liv. Africa | 6
6 | A 1
53 | 53 |
| 125 | Sarah Sk | J. Adam | 33 | Ab'rdn | 1828 | D & J Greg | | | | | 51 |

| No. | Ships. | Masters. | Tons. | BUILD. | | Owners. | Port belonging to. | Destined Voyage. | Classification. | | |
|------|--------|---------------------|---------------|--------|---------------------------|------------------------|--------------------|------------------|---------------------------|-----------------------------|--------|
| | | | | Where. | When. | | | | No. Years first assigned. | Character for Hull & Stores | |
| *126 | Sarah | Sr | W. Angel | 137 | Ipswch | 1825 | W. Angel | Plymth | Ply. Coaster | 12 | E 1 |
| | | | | | Srprs 41 | Drp. 47 | | | | | 4 |
| 7 | — | Bg | J. Anning | 246 | L Hmp | 1854 | J. Anning | Exeter | Sou. N York | 8 | A 1 |
| | | pt I. B. | | 231 | | | | | | | 5 |
| 8 | — | S | Aymers | 647 | Queb'c | 1847 | Alexand'r | | | | 51 |
| | | | | 729 | | | | | | | 51 |
| 9 | — | Pol | R. Barrett | 95 | Bidefd | 1831 | Williams & | | | | 52 |
| | | | | 87 | | | | | | | 52 |
| 130 | — | Sr | J. Betts | 110 | P. E. Isl | 1827 | Betts & Co | | | | 52 |
| | | | | 93 | | | | | | | 52 |
| 1 | — | Sr | P. Brooke | 82 | Bristol | 1824 | Button & Co | | | | 51 |
| | | | | 87 | | | | | | | 52 |
| 2 | — | Sw | W. Brown | 178 | Mdlsb' | 1840 | W. Brown | Lynn | Lyn. Collier | 7 | E 1 |
| | | | | | Srprs 47 | pt N K ls n 48 | | | | | 3 |
| 3 | — | Bn | J. Clark | 124 | P. E. Isl | 1847 | Adey & Co | | | C. 2 | 3 |
| | | | | | | | | | | | 52 |
| 4 | — | Bg | E. Cole | 196 | Nwcstl | 1840 | Heron & C | Belfast | Bel. | 7 | E 1 |
| | | f. & Z. 54 pt I. B. | | 184 | pt N. D. 49 | Srprs 52 & 54 | N T S ds 54 | | | | 2 |
| 5 | — | Sr | T Cowling | 104 | Nrthm | 1852 | R B'dcock | Shmptn | Sou. Medit. | 12 | A 1 |
| | | pt I. B. | | 91 | | | | | | | 52 |
| 6 | — | Sr | W. Crane | 143 | Rye | 1847 | W. Crane | London | Rye | | 12 A 1 |
| | | f. & YM. 47 over | | | | | | | | | 47 |
| 7 | — | Sr | T. Evans | 135 | Crdsn | 1842 | Thomas & | Cardign | Lon. Coast'r | 10 | E 1 |
| | | I. B. | | | Srprs 49 | | | | | | 53 |
| 8 | — | Sr | M. Fitt | 132 | Sndrld | 1837 | M. Fitt | Scarbro | Ygh. | 5 | E 1 |
| | | I. B. | | 110 | N. D. & Dr | p. 508 | rprs 53 | | | | 53 |
| 9 | — | Sr | R. Fudge | 113 | Wymb | 1838 | R. Fudge | Wymth | Cff. Medit. | 11 | E 1 |
| | | pt I. B. | | 97 | Srprs 51 | | | | | | 51 |
| 140 | — | Sr | G. Gyles | 151 | P. E. Isl | 1851 | Gyles & C. | St. Ives | Pnz Coaster | 4 | A 1 |
| | | I. B. | | 125 | Hk B. & P. | | | | | | 52 |
| 1 | — | Bg | Harrison | 208 | Whitby | 1838 | Barrick & | Whitby | Wtb Hartlpl | 6 | E 1 |
| | | I. B. | | | O. A. & E. len. & lrp. 53 | | | | | | 53 |
| 2 | — | Sr | Harvey | 85 | Bristol | 1844 | Blackwell | P'nznce | Pnz. Lisbon | 8 | A 1 |
| | | YM. 51 over | | 72 | len. 51 | | | | Rest. 51 | | 51 |
| 3 | — | Sr | Hazlhurst | 68 | Fdshn | 1838 | Hazlhurst | | | | 52 |
| | | | | | | | | | | | 52 |
| 4 | — | Bk | W. Hodge | | Grmsb | 1843 | J. Young | St. Ives | Lon. Rio | 11 | A 1 |
| | | YM. 46 | | 382 | Srprs 44 & 46 | | | | | | 48 |
| 5 | — | Sr | G. Hore | 95 | Lyme | 1819 | Hore & Co | Exeter | Lon. Cent. 54 | 24 | A 1 |
| | | I. B. | | | | | | Newprt | Rest. 47 | | 52 |
| 6 | — | Bg | D. Lamb | 185 | Gnsbr' | 1847 | J. Cooper | Arbroth | Liv. R. Jan. | 11 | A 1 |
| | | YM. 52 | | 179 | | | | | | | 52 |
| 7 | — | Sr | M. Lagan | 131 | Perth | 1843 | M. Lagan | Dundee | Nwc. Baltic | 6 | E 1 |
| | | pt I. B. | | 129 | O. & Lh | Srprs 49 | pt N. D. 52 | | | | 53 |
| 8 | — | Bk | J. M. Whitt'r | 410 | N. Sco. | 1838 | W. Nicol | Liverp'l | Lth. Quebec | | E 1 |
| | | f. & YM. 53 | | 418 | N T S ds 4 | 7 Srpr s 47 & 50 w. f. | | & s. 50 | S. S. 53—4 Yrs | | 53 |
| 9 | — | Bg | M Morg'n | 281 | Sndrld | 1850 | Barras & C | N Shields | Shl. Medit. | 8 | A 1 |
| | | f. & YM. 52 | | 314 | | | | | | | 52 |
| 150 | — | S | J. Pollock | 905 | St Jhns | 1852 | Stuart & C | Liverp'l | Liv. Africa | 7 | A 1 |
| | | f. & YM. 53 over | | 904 | Hk P. & B. | | | | | | 53 |

| No. | Ships. | Masters. | Tons. | BUILD. | | Owners. | Port belonging to. | Destined Voyage. | Classification. | | |
|-----|---|--|------------|------------------------|-----------------|--------------------------------|----------------------|------------------------------|---------------------------|------------------------------|----|
| | | | | Where. | When. | | | | No. Years first assigned. | Character for Hull & Stores. | |
| 151 | Sarah Bg
YM.49overpt.I.
Sw | D. Pring
B.
H. Quack | 144
208 | Bnstpl
Drp.49 & 51 | 1844 | D. Pring
Dobson & | Brixhm | Drt. Falmth | 12 | A 1
51 | 13 |
| 2 | — | — | — | St. Jhn | 1844 | — | — | — | — | 52 | — |
| 3 | — | Sr I. Sankey | 77 | Rncrn | 1846 | Brundrit | Runcrn | Liv. Coaster | 7 | Æ 1
50 | — |
| 4 | — | Sr Shepherd | 104 | Wells | 1828 | W. Shipp | — | — | — | 51 | — |
| 5 | — | Sr W. Smith | 96 | Sndrld | 1849 | W. Smith | Sndrld | Nwc Coast'r | 6 | A 1
52 | — |
| 6 | — | I. B. S
W. Smith | 504 | Mntral | 1842 | Reid & Co. | Glasg'w | Cly. N. York | 5 | Æ 1 | — |
| 7 | ptr. & s. 53r. & Y
Bg
r. & YM. 53 | M. 53
W Sym'ns | 537
188 | Srprs 50
Yrmtb 1832 | Drp. 53 | W Sym'ns | London | S.S. 53-5 Yrs
Lon. Medit. | C. 2
10 | 53
Æ 1 | 14 |
| 8 | — | Sk Timothy | 39 | nw. & lrp
Crldign | 38 N.D.
1839 | 50 Srprs 50 & 53
Rees & Co. | Cardign | Car Coaster | C. 3
10 | 53
Æ 1 | 4 |
| 9 | — Ann | I. B. Bk | 377 | Nwcastl | 1800 | Burrell & | <i>Liverpool</i> | — | — | 53
Æ 1 | 12 |
| 160 | — | Bg R. Barton | 144 | Hull | 1844 | Barton & c | Hull | Liv. | 11 | A 1
52 | — |
| 1 | — | Bg B. Davies | 123 | Prize | — | D. Davies | Cardign | Car. Coaster | — | Æ 1
53 | — |
| 2 | — | I. B. Sr Kavanah | 102 | N Brns | 1835 | Carbery & | — | — | — | 52 | — |
| 3 | — | Sw Waugh | 162 | Nwcastl | 1845 | Smith & C. | Wisbch | Lon. | 8 | Æ 1
51 | — |
| 4 | — | pt I. B. Ruskell | 132 | Arklw | 1852 | G Ruskell | Arklw | Dub Coaster | 6 | A 1
52 | — |
| 5 | — Anne | I. B. Bk D. Lindsay | 340 | Sndrld | 1850 | Riddell | London | Lon. Lncstn | 9 | A 1
53 | 4 |
| 6 | — Bell | YM. 53 Bg S. Payne | 158 | Gmsby | 1838 | Vallance | Shorhm | Shm. Coastr | 9 | Æ 1
53 | — |
| 7 | — Birkett | Bg W. Steel | 202 | Sndrld | 1831 | Steel & Co. | <i>Whithorn 1855</i> | — | C. 3
10 | 53
Æ 1 | 23 |
| 8 | — Botsford | Bk DCamern | 306 | N Brns | 1840 | Kidston & | — | — | — | 51 | — |
| 9 | — Bragg | Sr W Frgusn | 118 | Mryp't | 1848 | Middlet'n | Whitvn | Whn Coast'r | 9 | A 1
53 | — |
| 170 | — Bridge | pt I. B. Bk Sturdiv'nt | 483 | UStats | 1849 | Sturdiv'nt | Portlnd | Shl. N. York | 4 | Æ 1
51 | — |
| 1 | — Charlotte | r. & YM. 51 overp
t I. B. W S'mpsn | 220 | Mistly | 1840 | J E. Bevan | Bristol | Brs. W. Inds | 10 | Æ 1
53 | — |
| 2 | — Dickson | Bg YM. 51 Bn Carroll | 96 | N. Scot | 1839 | T. Cleary | — | — | C. 3
5 | 52 | — |
| 3 | — Fleming | Sw E. Sayer | 324 | Shi' lds | 1833 | J Crossmn | Drtmth | Npt. C. G. H. | 8 | Æ 1
53 | 18 |
| 4 | — Jane | r. & YM & pts. 54o
verp I. B. P Curreen | 346 | len. 36n | 1838 | Klson | 1 Drp & Sr | prsr 54 | C. 3
5 | 53 | — |
| 175 | — | Sr S. Duff | 49 | P. E. Isl | 1851 | R. Carson | Belfast | Bel. Coaster | 4 | A 1
53 | 19 |

| No. | Ships. | Masters. | Tons. | BUILD. | | Owners. | Port belonging to. | Destined Voyage. | Classification. | |
|-----|--------------------|--------------|-------|--------------------------|-------|-------------------|--------------------|------------------|--|------------------------------|
| | | | | Where. | When. | | | | N ^o . Years first assigned. | Character for Hull & Stores. |
| 176 | Sarah Jane Sp | J. Foulks | 62 | Chestr | 1847 | Royle & C | | | | 51 |
| 7 | — Bn | D. Proud | 127 | P. E. Is | 1853 | R. Turcan | Knerdn | Cly. Austral | 4 | A 1 |
| | Z. 511. B. | | | S. & B. | | | | | | 3 |
| 8 | — King Sr | D. King | 135 | Burton | 1850 | Rowling | Wisbch | Hul Coaster | 10 | A 1 |
| | I. B. | | | | | | | | | 50 |
| 9 | — Louisa Bk | J. Peake | 377 | N Brns | 1852 | Vivian & C | Hayle | St. I. Quebec | 4 | A 1 |
| | pt. I. B. | | | Hk B. & S. | | | | | | 53 |
| 180 | — Lucy Bk | | 403 | N. Sco. | 1853 | Greenh'w | London | Lon. | 5 | A 1 |
| | pt. I. B. | | | Hk B. R. P. & S | | | | | | 51 |
| 1 | — Margaret | B. Bruce | 240 | Sndrld | 1851 | Ganning & Arbroth | Lon. W. Inds | | 8 | A 1 |
| | Sw F. & Y. M. 51 | | | | | | | | | 31 |
| 2 | — Maria Sr | Angel | 181 | Wtrfrd | 1832 | Angel & C. | Wat'frd | Wtf. Coaster | 10 | A 1 |
| | Y. M. 44 | | | | | | | Rest. 48— | | 49 |
| | Y. M. 47 | | | | | | | | | 7 |
| 3 | — Ann Sr | W. Alxndr | 152 | Nwprt | 1838 | Edw' rds & | Bristol | Brs. Medit. | 12 | A 1 |
| | Y. M. 54 | | | Srprs 48 & 52 | | | | Cont. 50— | | 53 |
| 4 | — Mary S | R. Brown | 371 | Queb'c | 1851 | Allan & Co | Glasg'w | Cly. N Amer | 7 | A 1 |
| | Y. M. 53 | | | WO. | | | | | | 53 |
| 5 | — Metcalfe Bk | R. Yorston | 455 | Jarrow | 1848 | Metcalfe | N Shlds | Shl. Medit. | 8 | A 1 |
| | F. & Y. M. 54 | | | | | | | | | 4 |
| 6 | — Milledge Bk | | 442 | N Brns | 1844 | L. Bushell | Shields | Shl. Amer. | — | A 1 |
| | I. B. | | | Drp. 54 | | | | S. S. 54—4 Yrs | | 5 |
| 7 | — Mills Sw | T. Black | 174 | Nwstl | 1838 | J. Kemp | Lynn | Sld. Baltic | 7 | A 1 |
| | | | | Srprs 51 & 52 | | | | S. S. 53 | | 3 |
| | | | | | | | | C. 2 | | 23 |
| 8 | — Princep Bn | H. Fox | 194 | Drtmh | 1846 | Atkins & C | Dartmh | Drt. Coaster | 12 | A 1 |
| | Z. 53 | | | 188 Drp. 53 | | | | | | 53 |
| 9 | — Richardson Sw | Smith | 248 | Stektn | 1839 | G. Prest | Wisbch | Lyn. | 7 | A 1 |
| | I. B. | | | 270 Srprs 45 & 53 | | | | | | 53 |
| 190 | — Swan Bk | J. Swan | 433 | S Shlds | 1849 | Swan & Co | London | Lon. | 8 | A 1 |
| | Y. M. 49 overpt I. | | | 481 | | | | | | 50 |
| 1 | — Tennant Sr | N. May | 108 | Grn'ck | 1840 | Sloan & Co | Cordiff | | 8 | A 1 |
| | | | | 103 | | | | | | 51 |
| 2 | — Ann Bg | H. K. n'wles | 200 | N. Scot | 1851 | Wilson & | Liverp'l | Liv. R. Jan. | 4 | A 1 |
| | Z. 521. B. | | | 227 S. B. & O | | | | | | 52 |
| 3 | — Eleanor Bg | E. Wood | 252 | Whby | 1840 | Fisher & C | Whitby | Wtb. Baltic | 8 | A 1 |
| | I. B. | | | 232 pt n. 48 | | | | | | 5 |
| 4 | — Elizabeth Bk | W. Ellis | 268 | Mryl'd | 1775 | Brown & C | Hull | Hul. Grnld | — | A 1 |
| | ptd 32, 44 & 46 | | | B. US. lrp. 36x T | | | | | | 1 |
| | | | | Sds 39 lrp. 51 | | | | | | 24 |
| 5 | — Emma S | J. Price | 1163 | Queb'c | 1852 | Webb | Newprt | Liv. Newprt | 6 | A 1 |
| | Y. M. 53 overpt I. | | | 1195 Tam. O E. P. & B. | | | | | | 53 |
| 6 | — Isabella Sw | Herrn 8tn | 235 | Sndrld | 1852 | Watson | Sndrld | Sld. Baltic | 8 | A 1 |
| | pt. I. B. | | | 244 | | | | | | 52 |
| 7 | — Margaret Sw | G. Hall | 198 | Sndrld | 1849 | Blackshw | Sndrld | Sld. Hambro | 7 | A 1 |
| | pt. I. B. | | | 202 Drp. 54 | | | | | | 2 |
| 8 | — Mary Sr | J. Evans | 76 | Wales | 1852 | Evans & C. | Abryst | Abs Coaster | 12 | A 1 |
| | I. B. | | | | | | | | | 52 |
| 9 | Sarahs Sr | J. Bailes | | Sndrld | 1843 | Wilkinson | Sndrld | Sld. Caen | 0 | E 1 |
| | I. B. | | | 94 O & E pt | | | | | | 43 |
| 200 | Sardine Sr | T. Hudson | 90 | Isl. Mn. | 1848 | Hudson & | Cnrnrvn | Bms Coaster | 6 | A 1 |
| | pt. I. B. | | | O. & P P len. & Srprs 52 | | | | | | 52 |

| No. | Ships. | Masters. | Tons. | BUILD. | | Owners. | Port belonging to. | Destined Voyage. | Classification. | |
|-----|-------------------------------------|----------------------|-------|------------------------|-----------------|------------------------|--------------------|-------------------------------------|---------------------------|------------------------------|
| | | | | Where. | When. | | | | No. Years first assigned. | Character for Hull & Stores. |
| 201 | Sardus Bg
I. B. | R Whlbrn | 203 | P. E Isl | 1852 | R Whilburn | Falmt'h | Fal. Medit. | 4 | A 1 |
| 2 | Sarepta Bk
YM.51 | Hopkins | 364 | H.B. & P.
Sndrld | 1851 | R Hansell | Shields | Sld. Aden | 10 | A 1 |
| 3 | — Sw | W Playfrd | 161 | Yrmth
Srprs 40 & 50 | 1830 | Playfrd &
Drp. 54 | Lynn | Lyn. Coastr | 10 | E 1 |
| 4 | — Sw
F. & YM.53 | J Williams | 297 | Sndrld | 1837 | D. Francis | Swans'a | Sws. | 10 | E 1 |
| 5 | Sarnia Sr | N. Bayles | 98 | Srprs 47
Grnsy | 51 & 53
1830 | Mauger & | | S.S. 51 | C. 3 | 53 |
| 6 | Sarsfeld Bn
I. B. | R. Sutton | 136 | N. Sco.
ptnd. 51 | 1847 | A. Sutton | Cork | Crk. Coaster
S. S. 54 | 4 | E 1 |
| 7 | Satellite Bn | Bedlingtn | 106 | Whitby | 1838 | Simpson | | 4yrs | | 53 |
| 8 | — Sw
F. & YM.53 | Trouzdale | 245 | Sndrld | 1852 | Trouzdale | Stocktn | Lon. Austral | 8 | A 1 |
| 9 | Saucy Jack Bg
YM.52 | D Cousins | 198 | Shrhm
len. 50 | 1834 | Ogilby & c | London | Lon. W. Inds
Rest. 50— | 11 | A 1 |
| 210 | — Bn
pt I. B. | J. Lee | 147 | Dndee
Srprs 48 | 1840 | J. Fyfe | Dundee | Bel. Troon | 7 | E 1 |
| 1 | — Sr
I. B. | Welsh | 146 | Yrmth
ptnd. 49 | 1841 | Blake & c | Yarmth | Yar. Coastr
S.S. 50
Cont. 53— | C. 2 | 1 |
| 2 | — Lass Sr
YM. 51 | J. Fox | 114 | Drtmh
Srprs 52 | 1839 | Cuthbrtsn | Dartmh | Drt. | 12 | A 1 |
| 3 | Saul Solomon
Sp C. 46 | Maundrel | 46 | London | 1846 | Gardn'r & | London | Lon. StHeln | 4 | 52 |
| 4 | Savage Sr
YM. 51 | T. Wright | 140 | Pnznc
106 | 1846 | Symons & | Pnznce | Liv. Ancona | 12 | A 1 |
| 5 | Savanna Sr
F. & Z. 1m54 pt I. | T. Proom | 126 | Blyth
Drp. 54 | 1849 | F. Biddle | London | Shl. Cadiz | 7 | A 1 |
| 6 | Savantes Bg
YM. 50 | Macayo | 187 | Bilboa | 1850 | | Bilboa | Lon. Livrpl | 7 | A 1 |
| 7 | Saxon Bk
F. & YM. 54 | Spencer | 339 | Sndrld
S.K. 149 D | 1847 | Duff & Co.
Srprs 54 | Liverp'l | Liv. W. Inds | 8 | A 1 |
| 8 | — Sr
F. & YM. 53 | Snowden | 176 | Sndrld | 1853 | Langton & | London | Sld. Medit. | 8 | A 1 |
| 9 | — Bk
YM. 54 | Taylor | 450 | Sndrld | 1854 | Stevens | Wisbch | Sld. Aden | 10 | A 1 |
| 220 | Sceptre Bg
F. & d. 49 F. & Z. 54 | W. Froud
pt I. B. | 186 | Leith
w. F. & d. | 1823 | Mcgregor | Leith | Lth. W. Inds | — | E 1 |
| 1 | — Sw | Harrison | 210 | Sndrld | 1836 | Hutchnsn | Sndrind | Sld. Coastr | 7 | E 1 |
| 2 | — Sw | G. Pecket | 235 | Stcktn
Drp. & Srprs | 1849 | G. Pecket | Sndrind | Cly. Stettin | 8 | A 1 |
| 3 | — Sw
F. & YM. 51 | J. Trattles | 235 | Stcktn
Drp. 54 | 1850 | Trattles | Whitby | Stk. Medit. | 8 | A 1 |
| 4 | Schah Jehan S
YM. & pfr. 51 | W. Johns | 687 | Dmbtn
Drp. & Srprs | 1848 | Moore & C | Liverp'l | Lon. Bomby | 10 | A 1 |
| 225 | Schembri Bk | Azzopardi | 319 | Malta | 1839 | Schembri | | | 51 | |

| No. | Ships. | Masters. | Tons. | BUILD. | | Owners. | Port belonging to. | Destined Voyage. | Classification | |
|-----|------------------------------|--------------|-------|-----------|-------|-------------------|--------------------|------------------|---------------------------|-----------------------------|
| | | | | Where. | When. | | | | No. Years first assigned. | Character for Hull & Stores |
| 226 | Schiedam Sw | R. Meck | 216 | Sndrld | 1839 | Meck & C. | | | | 51 |
| 7 | Schilizzi Sr
pt I. B. | Bruster | 95 | Hrgtn | 1849 | Willi'msn | Liverpl' | Hgt Coaster | 10 | A 1 |
| 8 | Schofield Bg
pt I. B. | J. Wood | 214 | Whthy | 1840 | J. Walker | Whitby | Hpl. Baltic | 9 | A 1 |
| 9 | Schyryd Sr
YM 53 | Margrate | 151 | Nwprt | 1838 | Visger & C | Bristol | Brs C. Verds | 12 | A 1 |
| 230 | Science Sr
YM 51 | W. Clark | 184 | Shrh | 1835 | Dyer & Co | London | Liv. Medit. | 12 | A 1 |
| 1 | — Bg | T. Purvis | 151 | Mrypt | 1840 | Purvis & C | G'rnsay | Bly. France | 4 | A 1 |
| 2 | — Bk
YM 51 | Westcott | 270 | Wtrfrd | 1838 | Thmpsn & Watfrd | Lon. | | 11 | A 1 |
| 3 | Scindian S
r. & YM 53 | J. Camm'll | 535 | Sndrld | 1844 | J. Allan | London | Lon. India | 12 | A 1 |
| 4 | Scio Sr
Z 54 | J. Warne | 137 | Yrmth | 1830 | Teasdale & London | Shields | Shl. London | 7 | A 1 |
| 5 | — Sw
I. B. | T. Winter | 288 | Sndrld | 1838 | J. Parkin | Shields | Shl. London | 7 | A 1 |
| 6 | Scipio Bg
r. & Z. Im. 52 | S. Cook | 244 | Kincar | 1829 | Cook & Co | Nwcastle | Nwc. Medit. | — | A 1 |
| 7 | — Bg
r. & s. 54 pt I. B. | H. Gregg | 187 | Whthvn | 1812 | Cowman | Whthvn | Whn Quebec | — | A 1 |
| 8 | Scotch Lassie Sr | McAllan | 122 | lvkrth | 1847 | Ross & Co. | Invrkth | Lth. Baltic | 8 | A 1 |
| 9 | Scotia Sr | J. Allison | 75 | Garmh | 1834 | Hay & Co. | | | | 51 |
| 240 | — Sr
YM. 53 over pt I. B. | Bartlett | 118 | Perth | 1847 | D Stewart | Dundee | Dun. Austral | 9 | A 1 |
| 1 | — Sw
I. B. | Cox | 133 | Mntsr | 1819 | W. Shipp | Lynn | Lyn Coaster | — | A 1 |
| 2 | — Bn
pt I. B. | J. Jack | 135 | Bhvn | 1843 | J. Jack | Newcastle | Sld. Coaster | 5 | A 1 |
| 3 | — Bg
r. & Z. 53 I. B. | T McAll'y | 149 | P. E. Isl | 1852 | Bald & Co. | Glasg'w | Cly. Austral | 4 | A 1 |
| 4 | — Sr
I. B. | J. Phillip | 71 | Invrkth | 1827 | D Peac'ck | Arbr'th | Arb Coaster | — | A 1 |
| 5 | — S
pt I. B. | G. Shand | 122 | Garmh | 1849 | G Shand | Banff | Ldy. Baltic | 6 | A 1 |
| 6 | — S
YM 53 | S Strickl'nd | 657 | Nwcast | 1836 | Carter & S | London | Lon Austral | 12 | A 1 |
| 7 | — Sr
I. B. | J. West | 99 | M'Dff | 1849 | Blacklock | M'Duff | Bnf. Coaster | 4 | A 1 |
| 8 | Scotland Bk
r. & YM 52 | Fennigan | 475 | N Brns | 1841 | Tobin & S. | Liverpl' | Liv. Africa | — | A 1 |
| 9 | — S
r. & YM 52 | G. Davie | 363 | Grc'k | 1838 | J M'Cunn | Grenc'k | Lon. China | 12 | A 1 |
| 250 | Scotsman Sw
pt I. B. | W Mearns | 177 | M'ntrs | 1826 | Mackie & Mnr'se | Dun. Baltic | | — | A 1 |

| No. | Ships. | Masters. | Tons. | BUILD. | | Owners. | Port belonging to. | Destined Voyage. | Classification. | |
|-----|--------------------|----------------|-------|-----------------|-----------------|------------------|------------------------|------------------|---------------------------|------------------------------|
| | | | | Where. | When. | | | | No. Years first assigned. | Character for Hull & Stores. |
| 251 | Scott Bk | Stainbrgh | 370 | Sndrld | 1852 | P. Scott | Sndrld | Sld. Medit. | 9 | A 1 |
| | YM.52 | | | | | | | | | 52 |
| 2 | Scottish Maid | Alexander | 522 | Queb'c | 1847 | Nicol & Co | Aberdn | Dun Austral | 5 | A 1 ¹³ |
| | Bk YM.54 | rpt I. B. | 466 | Srprs | 53 | | S.S.53-5 | Yrs Cont. 52- | 2 | 59 |
| 3 | — | Sr J. Reah | 140 | Sndrld | 1846 | Rose & Co. | Sndrld | Sld. Baltic | 7 | A 1 |
| | I. B. | | | | | | | Cont. 53- | 2 | 3 |
| 4 | Scud Sr | J. Collings | 96 | Wivn'o | 1850 | J. Collings | London | Lon. | 12 | A 1 ²⁰ |
| | YM.54 | overpt I. B. | | | | | | | | 5 |
| 5 | Scythian Sr | W. Hore | 122 | Sndrld | 1847 | Benm're & O. & E | Exeter | Tgn Coaster | 6 | A 1 |
| | pt I. B. | | | | | N Kls & Srprs 53 | | Cont. 53- | 2 | 53 |
| 6 | Sea Bk | A. Dodds | 297 | Sndrld | 1846 | J. Barry | Sndrld | Sld. Medit. | 8 | A 1 |
| | f. & YM. 1m 52 | | | | | | | | | 52 |
| 7 | — | Bg Johnson | 167 | Wthr | 1840 | R. Lawrie | <i>Whitehaven 1854</i> | | 6 | AE 1 ⁷ |
| | | | 145 | | | | | | | -61 |
| 8 | — | Bg G. Moore | 235 | Sndrld | 1837 | T Drysdle | Hartlpl | Hpl London | 7 | AE 1 ¹⁹ |
| | pt I. B. | | 219 | Srprs | 52 | | | | | 1 |
| 9 | — Adventure | Glazebr'k | 192 | Shrh | 1848 | Kirton & C | Shorhm | Shm Coast'r | 8 | A 1 |
| | Bg Z.51 | I. B. | | Drp. | 51 & 54 | | | | | 4 |
| 260 | — Belle Bg | P. Greig | 127 | Bnt Isl | 1847 | Meldrum | Kirkldy | Lth. Austral | 7 | A 1 |
| | f. & YM. 51 | overpt I. B. | 104 | | | | | | | 51 |
| 1 | — Bird Sr | J. C. Dove | 153 | Yrmth | 1835 | Soanes | London | Lon. Austral. | 10 | AE 1 ¹ |
| | YM.54 | | 114 | N D. 48 | w. 51 | Srprs 51 & 54 | | | | 5 |
| 2 | — | S Drinnan | 492 | N Brns | 1846 | D. Keogh | | | | 51 |
| 3 | — | S R. Grant | 515 | St. John | 1852 | Wiggins | St. John | Liv. Calcut. | 6 | A 1 |
| | f. & YM. & pts. 52 | overpt I. B. | 512 | Hk B O. & P P | w. ptr. & s. 52 | | | | | 52 |
| 4 | — | Sw A. Steplins | 268 | Sndrld | 1839 | G. Duncan | London | Brs. | 8 | AE 1 |
| | I. B. | | 284 | Srprs | 51 | | | | C. 2 | 53 |
| 5 | — | Bg D. Sloan | 153 | P. E. Isl | 1846 | M. Mahon | Newry | Nry Coaster | 4 | AE 1 ⁶ |
| | I. B. | | | | | | | S. S. 53 - 4 Yrs | | 53 |
| 6 | — Flower Sr | Atkinson | 158 | Sndrld | 1849 | Potts & Co | Sndrld | Sld. Havre | 7 | A 1 |
| | I. B. | | | | | | | | | 4 |
| 7 | — | Bk A. Pugsley | 577 | P. E. Isl | 1849 | Yeo & Co. | Bristol | Qbc | 4 | AE 1 |
| | | | 690 | J. B. & E. Drp. | 52 | | | | | 52 |
| 8 | — | Sr J. Sheil | 60 | N Brns | 1825 | J. Cullin | | | | 52 |
| 9 | — Gull Bg | Gülleschen | 198 | Gmstd | 1849 | Börresen | Dram'n | Lth Rio Jan. | 7 | A 1 |
| | f. & YM. 49 | | | | | | | | | 49 |
| 270 | — Z 54 Bg | D. Menzi's | 251 | Mntrs | 1847 | Mitchell & | Mntr'se | Lth. Baltic | 8 | A 1 ¹² |
| | f. & YM. 51 | overpt I. B. | | Srprs | 53 | | | | | 53 |
| 1 | — Horse S | H. Heron | 790 | Wkntn | 1852 | Potter, Bs. | Liverpl | Liv. | 15 | A 1 ¹⁰ |
| | YM. & ptr. 53 | CT. | 857 | | | | | | | 53 |
| 2 | — Z 55 Bg | W. Duthie | 154 | Abrdn | 1838 | Duthie & c | Aberdn | Abn. Baltic | — | A 1 ¹⁶ |
| | I. B. | | | Fir tree | nails 5 1 | | | Rest. 51 - | 7 | 51 |
| 3 | — King S | D. Forman | 883 | Dndee | 1853 | J. Soot | Dundee | Dun Austral | 9 | A 1 |
| | f. & YM. 53 | | 896 | | | | | | | 53 |
| 4 | — Lark Sr | | 75 | Lmrc | 1846 | I. Russel | Limrick | Lim Coaster | | |
| | I. B. | | 56 | N D. & Dr | p. 48 | | | | | 48 |
| 275 | — Nymph Bg | R. Dixon | 190 | Yrmth | 1818 | Lawson & | Blyth | Bly. Baltic | — | AE 1 ²³ |
| | Z.51 | pt I. B. | | len. N D. | w. & l r | p. 50 | | | | 4 |
| | | | | | | | | S. S. 50 | | |

| No. | Ships. | Masters. | Tons. | BUILD. | | Owners. | Port belonging to. | Destined Voyage. | Classification. | |
|-----|-------------------------------------|------------------|-------|------------------------|-------|---------------------|--------------------|-------------------------------|---------------------------|------------------------------|
| | | | | Where. | When. | | | | No. Years first assigned. | Character for Hull & Stores. |
| 276 | Sea Nymph Sw
YM.50 overpt I | Gr'undwatr
B. | 246 | Sndrld
Drp.51 | 1847 | J. Peake | P.E.Isl. | Liv.Danube
<i>Cont.54</i> | 7 A 1 | 13.16 |
| 7 | — Bg
r.&Z.53I.B. | W. Reid | 188 | P.E.Isl
B.Hk& | 1850 | Galbreath | Glasg'w | Cly. Austral | 4 A 1 | 53 |
| 8 | — Bk
YM.52 | W. Ward | 464 | Shrhm | 1852 | Prowse&c | Liverp'l | Lon.HbtT'n | 12 A 1 | 1 |
| 9 | — Sr
YM.49 overpt I. | G. Wright | 127 | Plymh | 1849 | Taylor&C | Plym'th | Ply. Medit. | 12 A 1 | 49 |
| 280 | — Park S
r.&YM.53 | Spedding | 682 | SShlds
835 | 1845 | D Dunbar | London | Lon. | 11 A 1 | 23 |
| 1 | — Queen Sr
Z.52 | Hawksley | 309 | Sndrld | 1846 | Ogilby&C | London | Ply.W. Inds | 10 A 1 | 51 |
| 2 | — S
r.&YM.52 | Roberts'n | 429 | Dndee
372 | 1849 | Guild&C. | Dundee | Lon. China | 9 A 1 | 52 |
| 3 | — Bk
ptr.&d.49ptr.&
s.54YM.54 | Rowe | 404 | Calcut
415 T.w.pt | 1841 | WO.Y'ng | London | Lon.Bmbay
Cont.53- | 12 A 1 | 4 2 |
| 4 | — Serpent Bk
YM.52 overpt I. | FAndersn
B. | 659 | Queb'c
708 O.&Hk | 1849 | WMichsn
Srprs 52 | London | Lon.Akyab | 6 A 1 | 52 |
| 5 | — Bk
pt I. B. | J Stephen | 292 | Mntrs
223 | 1851 | Napier&c | Mntr'se | Mtr. Baltic | 9 A 1 | 51 |
| 6 | — Snake S
YM.53c.f. | C. Gilbert | 437 | Bnstpl
425 | 1853 | NDvSCo. | Bnstple | Bpl. Liverpl | 14 A 1 | 53 |
| 7 | — Witch S
YM.50 pt C. T. | Heaton | 401 | London
337 | 1848 | G Braine | London | Lon. | 12 A 1 | 9 |
| 8 | — Seadrift Bg
pt I. B. | JNicholsn | 241 | Wh'tby
276 Srprs 52 | 1840 | Dawson& | London | Tgn. Cardiff
S.S.52 | 8 A 1 | 20 |
| 9 | — Seaman Sw | Barry | 233 | Sndrld | 1849 | J. Barry | Sndrld | Sld. Amer. | C. 3 | 43 |
| 290 | — Sr
pt I. B. | | 83 | Cnrvn
Drp.54 | 1846 | T Ashurst | B'maris | BmsCoaster | 12 A 1 | 49 |
| 1 | — Search Sr
I. B. | JRichards | 110 | Abrdn
82 lrp.47N | 1817 | Hitchings | Plym'th | Fal. Coaster | — A 1 | 3 |
| 2 | — Seaton Bg
r.&YM.53 overpt | I. B. | 267 | Abrdn
183 O.Lh&E. | 1847 | | | Abn Austral | 6 A 1 | 53 |
| 3 | — Sluice Sw
YM.lm.53 overpt | W.Gibson | 303 | Tyne
316 Srprs 50 | 1843 | J. Dryden | Shields | Shl. Medit.
S.S.53 | 7 A 1 | 53 |
| 4 | — Secret Bk
I. B. | J. Bale | 372 | P.E.Isl
Srprs 49 | 1846 | R. Heard | Bidefrd | Bid. Quebec | 5 A 1 | 52 |
| 5 | — Sr
I. B. | C. Chill | 60 | Yrm'th | 1852 | C. Child | Yarmth | Yar.Coaster | 8 A 1 | 52 |
| 6 | — Bk
YM.48 | | 212 | Jersey | 1833 | W Locket | Liverp'l | Liv.
Rest.46-6yrs Cont.52- | 9 A 1 | 52 |
| 7 | — Bk
r.&YM.53 | Hutchnsn | 377 | Sndrld
Drp. 52 | 1847 | R. Turner | London | Shl. China | 8 A 1 | 53 |
| 8 | — Bg
YM.54 | HMarqnd | 188 | Grns'y
O.&F. | 1854 | Marqund | G'rnsey | Gns Austral | 7 A 1 | 1 |
| 9 | — Sw
YM.lm.51 | W.Storey | 273 | Sndrld
Srprs 51 | 1848 | Kelso | NShlds | Sld. Medit. | 8 A 1 | 51 |
| 300 | — Secundina Bg
YM.50 | FAlbizuri | 190 | Bilboa | 1850 | Partridge | Bilboa | Liv Taragon | 9 A 1 | 50 |

| No. | Ships. | Masters. | Tons. | BUILD. | | Owners. | Port belonging to. | Destined Voyage. | Classification. | |
|-----|---------------------------------|------------|-------|---------|-------|------------|--------------------|------------------|---------------------------|------------------------------|
| | | | | Where. | When. | | | | No. Years first assigned. | Character for Hull & Stores. |
| 301 | Security Bk
YM.52c.f. | J. Vivian | 420 | Sndrld | 1851 | Girvin & C | Liverp'l | Liv. China | 12 | A 1 |
| 2 | Sedulous Bg
YM.51 | W. Lum | 226 | Wh'tby | 1848 | Barrick & | London | Wtb. Jamiac | 8 | A 1 |
| 3 | — Sw | G. Storey | 226 | Sndrld | 1840 | W. Burton | Shields | Shl. Prt'smth | 7 | Æ 1 |
| 4 | Seine Sr
I. B. | M. Hall | 95 | Wh'tby | 1838 | M. Hall | Whitby | Wtb. Coastr | 4 | Æ 1 |
| 5 | Sela Sw
YM.52 | L. Scott | 247 | Sndrld | 1846 | Wilkins'n | Nwcastl | Nwc. Medit. | 8 | A 1 |
| 6 | Selene Bg | Gr'nholm | 333 | Wybrg | 1841 | Hackman | | | 3 | 53 |
| 7 | Selina Sr | Buckngm | 109 | Fowey | 1829 | Kerswill | Plymth | Ply. S. Amer | 10 | Æ 1 |
| 8 | — Sr
I. B. | E. Genn | 65 | Yrmth | 1838 | Genn & Co | Truro | Shl. Coaster | 10 | Æ 1 |
| 9 | Selskar Bg
Z. lm. 53I. B. | P Chandlr | 285 | S. John | 1853 | Allen & C | Wexfrd | WexGalatz | 7 | A 1 |
| 310 | Semiramis Bk
YM.52 | EMilbank | 300 | Sndrld | 1852 | MTweddell | S. Shlds | Sld. Aden | 10 | A 1 |
| 1 | Senator Bk
f. & YM.52 | Philpot | 356 | Nrthm | 1843 | Welsh & C | London | Lon. HbtTn | 12 | A 1 |
| 2 | — Bk
YM. lm.52 | J Robinsn | 318 | Sndrld | 1852 | Lumsdn & S | Sndrld | Sld. Medit. | 8 | A 1 |
| 3 | — S
f. Y.M. & p'ts. 54 | J Scoullar | 825 | St. Jhn | 1852 | Rathbone | Liverp'l | Liv. Bomby | 6 | A 1 |
| 4 | — Sr
f. & YM.53 | R Watson | 99 | Invrns | 1851 | Laugh'lnd | Glasg'w | Cly. Austral | 8 | A 1 |
| 5 | — Bg | J. Wright | 277 | Sndrld | 1834 | Grindly & | | | | 52 |
| 6 | Senegal Bk
YM.51 | Armstrng | 407 | Sndrld | 1848 | T. Alcock | Sndrld | Sld. Suez | 8 | A 1 |
| 7 | Serafina S
f. & YM.53 | De Galdiz | 473 | Bilboa | 1849 | Rosiquin | Bilboa | Lon. | 9 | A 1 |
| 8 | Seraph Sw
p'ymth | W. Smart | 314 | Nwcastl | 1842 | J. Millar | Newcastle | | 7 | Æ 1 |
| 9 | Seraphina Sk
I. B. | | 38 | Apld'r | 1839 | J. Gould & | B'rnstpl | Pnz Coaster | — | Æ 1 |
| 320 | Serenus Bk
f. & YM.52overp | t. I. B. | 370 | Sndrld | 1850 | Leadbtter | Sndrld | Sld. Madras | 8 | A 1 |
| 1 | Seringpatam
S f. & YM.53ptI. | J. Connell | 774 | Java | 1818 | Cotesworth | Liverp'l | Liv. Valprso | — | A 1 |
| 2 | — S
f. & YM.53 | Gimblett | 871 | Lon'dn | 1837 | R. Green | London | Lon. India | 12 | Æ 1 |
| 3 | — S
YM.52c.f. | H Morris | 508 | Grn'ck | 1849 | Scott & Sn | Grn'ck | Lon. Bmbay | 13 | A 1 |
| 4 | — S
YM.51 | J. Peckit | 356 | Hull | 1842 | | | Hul. N. York | 12 | A 1 |
| 325 | — Bk
f. & s. 51 YM. 51 p | Surflen | 358 | Bmb'y | 1799 | Crichton | London | Lon. Aden | — | Æ 1 |

| No. | Ships. | Masters. | Tons. | BUILD. | | Owners. | Port belonging to. | Destined Voyage. | Classification. | |
|-----|-------------------------------|---------------------|------------|--------------------------|--------------|------------------------|-------------------------|-----------------------------|---------------------------|-------------------------------|
| | | | | Where. | When. | | | | No. Years first assigned. | Character for Hull & Stores. |
| 326 | Serpent Sr
YM.51 C.T. | Lapthorn | 96 | Gospirt | 1851 | Camper & | P'tsmth | Pts.St.Mich | 14 | A 1 |
| 7 | Sesostris S
F.&d.52YM.pt52 | DM·Nab
pt53ptIB. | 561
606 | N.Scot
Srprs 48 | 1841
50&5 | J. Cuddy
2w.f.&d.52 | Belfast | ClyMaulmn
S.S.50—4Yrs | 4 | Æ 1
51
53 |
| 8 | Seven Sw | J. Ellice | 253 | Sndrld | 1838 | Ellice&C. | | | | 52 |
| 9 | —BrothersSk
I.B. | W.Davies | 43 | Wales | 1853 | Davies&c | Abdvy | Abs.Coast'r | 10 | A 1
53 |
| 330 | Severn Bg
I.B. | W. Finch | 166 | Brigh
O & A. | 1850 | W. Oakes | Glo'ster | Gr. Baltic | 4 | A 1
51 |
| 1 | — | Sr
D. Lewis | 54 | Bdgwr
ND 49 Sr | 1830 | D. Lewis | Abryst. | AbsCoaster | — | Æ 1
1 |
| 2 | — | S
Scowcroft | 475 | Serbro | 1847 | Tindall | Scarbro | Lon.Austrl. | 13 | A 1
53 |
| 3 | —
YM.53c.f.
Bk | W. Sillis | 346 | N.Scot | 1850 | Stewart | Liverp'l | Liv. Africa | 4 | A 1
51 |
| 4 | Shakspeare
Bk | t.I.B.
C. Hill | 361
525 | B.&S.
Rstg'h | 1838 | J. Smith | <i>Sunderland Londn</i> | | <i>Æ 1</i> | <i>26</i> |
| 5 | Shamrock Sr | J. Fill | 104 | Chestr | 1816 | Blake & C. | | | | 52 |
| 6 | — Bn
YM53overptIB. | T.LeGros | 136 | N.Scot
J.&B. | 1852 | LeGros & | Gaspee | JerNwfdld | 5 | A 1
53 |
| 7 | — Cr | T. Martin | 48 | Cork | 1836 | J Dinnean | <i>Cork</i> | | <i>Æ 1</i> | <i>10</i> |
| 8 | — Sr | H.Morgan | 179 | Dmbtn | 1849 | Owen & C. | Drglda | Liv.Coaster | — | A 1
52 |
| 9 | — Bk
F.&YM 53 | H.Poland | 362 | Sndrld
lrp.53 | 1846 | J.Jackson | Glasg'w | Tgn.Austrl. | 8 | A 1
53 |
| 340 | — Sr | M Staffr'd | 65 | Brwck | 1828 | Gowan&S | <i>Berwick</i> | | <i>10</i> | <i>Æ 1</i>
<i>13</i>
51 |
| 5 | Shand S
YM.51 C.T. | H.Christie | 797 | Livrpl' | 1851 | Jacob & C. | Liverp'l | Liv.E.Inds | 14 | A 1
51 |
| 2 | Shandon S | W. Greig | 589 | Gl'sgw
Drp. 52 | 1851 | Kidston & | Glasg'w | Cly.Mntral
Built of Iron | — | A 1
52 |
| 3 | Shanghae Bk
F.&YM.52 | J. Fitchet | 428 | Dndee
451 w.ptr.&s.52 | 1851 | Adamson | London | LonSingapr | 10 | A 1
52 |
| 4 | Shannon Sr
F.&YM.51 | W. Blyth | 162 | Yrmth
Drp. 51 | 1832 | Scott & Co | Yarmth | Liv. Medit. | 11 | A 1
7 51 |
| 5 | — Bk
F.&YM.49overp | W. Davies | 305 | Quebc | 1847 | J.Pentreath | Pnznce | Pnz.N York | 6 | Æ 1
51 |
| 6 | — S | t.I.B.
Wigg | 732 | Sndrld | 1853 | Blyths &
Greene | Londn | Sld. | 10 | A 1
53 |
| 7 | Shark Sr
YM.50c.f. | S. Toovey | 185 | Ipsw'h
Drp.50 | 1847 | E. Potter | Liverp'l | Liv. Brazil | 13 | A 1
52 |
| 8 | Sharon Sr
YM.51overptI. | Bovey | 142 | Brxhm | 1838 | Varwell & | Brixhm | Lon.W Inds | 11 | Æ 1
C. 4 51 |
| 9 | Sharp Bk
F.&YM.52overp | Middletn
t.I.B. | 328
373 | Sndrld
N Klsn 53 | 1844 | R. Sharp | Sndrld | Sld. | 9 | A 1
3 53 |
| 350 | Shaw Bg | WFletchr | 195 | Livrpl' | 1801 | Ritson&C | | Cont.53— | 3 | 53 |

Burnt

10

11

12

13

14

15

16

17

18

19

20

| No. | Ships. | Masters. | Tons. | BUILD. | | Owners. | Port belonging to. | Destined Voyage. | Classification. | |
|------|------------------------------------|----------------------|--------------|----------------------------|-------|-----------------------------|---------------------|--------------------------------|---------------------------|------------------------------|
| | | | | Where. | When. | | | | No. Years first assigned. | Character for Hull & Stores. |
| 351 | Shealtiel Sw
I. B. | Heasman | 169 | Sndrld | 1847 | Heasman | Sndrld | Sld. Archgl
<i>Cont. 54</i> | 7 A 1
2 52 | 16 |
| 2 | Shelah Sr
I. B. | J. Stephen | 161
128 | Wxfrd | 1841 | J Stephen | Montr's Dun. | Cont. 53— | 12 A 1
4 5 | |
| 3 | Shelburne Bk
YM. 52 | TRichrds | 372 | Limrik | 1851 | Russell & Limrick | Lon. | | 12 A 1
52 | |
| 4 | Shepherd Bg
ptd. 53 | J. Percy | 217 | Nwestl
n.d. & wd. | 1824 | M. Lynn | Shields Bly. Medit. | | — Æ 1
7 3 | |
| 5 | Shepherdess Sw | GLaverck | 202
196 | Sndrld
n K1 & Sr | 1841 | JLaver'ck
prs 53 | TSDs 53 D
Whitby | rp. 54 Rest. 38—
Nwc London | 9 Æ 1
53 | |
| 6 | — Bk
F. & YM. 53 | A Scorgie | 331
284 | Abrdn | 1850 | Duthie & c | Aberdn | Lon. Alg. By | 8 A 1
53 | |
| 7 | Sheraton Bn | H. Dale | 141 | Sndrld | 1836 | Dale & Co. | | | 52 | |
| 8 | Sheridan Bg
F. & Z. 54 I. B. | Gilchrist | 202 | P. E. Isl
Hk S. & B. | 1853 | Kerkln'd & W. Sharp | Dundee | Liv. W. Inds | 4 A 1
1 | |
| ✠ 9 | — Knowles S
YM. lm 53 overp | M. Donnd
t. I. B. | 856
953 | Queb'c
O. Tam. | 1853 | W. Sharp
P. E. & S. | Liverp'l | Liv. | 5 A 1
53 | 2 |
| 360 | Sherwood
Ranger Sw pt. I. | S. Buck | 177 | Sndrld | 1851 | Taylor & C | Sndrld | Sld. London | 8 A 1
51 | |
| ✠ 1 | Shields Sw | J. Temple | 305 | Sndrld | 1853 | Atkinson | NShilds | Sld. Medit. | 8 A 1
53 | |
| 2 | Shiva Sr | | 94 | Gls'g'w | 1848 | T. Craig | Glas'g'w | Cly. Coaster
Built of Iron | — A 1
53 | |
| ✠ 3 | Shooting Star
S. F. & YM. 54 ov | erpt. I. B. | 1518
1362 | Queb'c
O. Tam. | 1853 | M'Clm'nt
E. & S. | Liverp'l | Liv. | 7 A 1
4 | |
| 4 | Sibella Bk
F. & YM. 52 | GWithers | 618
721 | Sndrld
w. ptr. & s. | 1845 | Luscomb | London | Lon. Medit. | 10 A 1
52 | 1 |
| 5 | Sihyl Sw
YM. 50 | G. Jeffrey | 224
256 | Sndrld | 1849 | TDouglas | Sndrld | Crk. Medit. | 8 A 1
53 | 2 |
| 6 | — Sr
YM. 52 | LeBoutilier | 112 | Jersey
len. n.d. & lrp. | 1840 | De St Croix
Drp. 52 | Jersey | Jer. | 7 Æ 1
C. 2 1 | |
| 7 | — Sr
Z. lm 51 I. B. | MRedm'n | 92 | Wxfrd
len. 50 | 1839 | Barringt'n | Wexfrd
Rest. 50— | Cff. Medit.
4yrs Cont. 54— | 6 A 1
1 5 | |
| 8 | Sicily Bg | T White'h'd | 246 | Poole | 1809 | M. Cay | | | 52 | |
| 9 | Sidney Bg | | 266
248 | NBrns | 1839 | | | Lon. | 53 | |
| 370 | Sidonia Bk
I. B. | T. Ruth | 467
392 | Ukrmd | 1848 | J. Reimer | Swn'md | Hul. | 6 A 1
49 | |
| 1 | Signet Bk | WTh'msn | 518
531 | Mrmci | 1845 | Thomson | | | 52 | |
| 2 | — Sw
YM. 51 overp | W. Taylor | 173 | Sndrld | 1849 | Kirtley & c | Sndrld | Liv. Medit. | 7 A 1
51 | |
| 3 | Silence Bn
I. B. | R. Parry | 104 | Nevin
Drp. 49 | 1841 | Capt & Co
n.d. & lrp. 53 | Nevin | Liv. Coaster
Cont. 52— | 11 A 1
4 53 | |
| 4 | Silent Sr
pt. I. B. | T. Purkis | 94
77 | Farhm | 1847 | T. Purkis | Ptsm'th | Brs. Coaster | 12 A 1
5 | |
| ✠ 75 | Silistria Sw
Z. 53 I. B. | E. Corner | 237
219 | Sndrld | 1853 | Marwood | Whitby | Sld. Medit. | 7 A 1
53 | |

| No. | Ships. | Masters. | Tons. | BUILD. | | Owners. | Port belonging to. | Destined Voyage. | Classification. | | |
|-----|-------------------------------------|---------------|-------|------------|-------|---|--------------------|------------------|---------------------------|------------------------------|-----|
| | | | | Where. | When. | | | | No. Years first assigned. | Character for Hull & Stores. | |
| 76 | Sillery
<i>Elym</i> 50pt I. B. | S. J. Jackson | 994 | Queb'c | 1853 | Sharples | Liverp'l | Liv. Quebec | 7 | A 1 | 4 |
| 377 | Silfoam
Z.53pt I. B. | J. Williams | 297 | Nwprt | 1844 | C. Hall | Newp'rt | Lon. N. York | 8 | A 1 | 53 |
| 8 | Silura
r. & Y.M. 50 | G. Sherris | 281 | Srprs | 53 | | | Cont. 52 - | 3 | 53 | |
| 9 | Silurian
Z.52 I. B. | C. Evans | 71 | Scilly | 1833 | Banfield, | Scilly | Sws. Cadiz | — | Æ 1 | |
| 380 | Silva
Sr | G. Brown | 285 | len. & lrp | 45 | 51 Srprs | 51 & 53 | Rt. 45-5 Yrs | S. S. 53 | C. 2 | 53 |
| 1 | Simeon Hardy
Bk r. & Y.M. 51 | R. Belcher | 224 | Nwprt | 1844 | C. Hall | Newp'rt | Npt. Medit | 8 | A 1 | 222 |
| 2 | Simlah
r. & Y.M. 52 | | 300 | Drp. | 49 | | | Cont. 52 - | 3 | 52 | |
| 3 | Sim'n Magnus
Sw | Harrison | 87 | Hull | 1838 | <i>Brooklands Hull</i>
Parrott & Goole | | Hul. Baltic | 9 | Æ 1 | 21 |
| 4 | Simoom
Y.M. 52 | J. Ellwood | 466 | lrp. | 47 | D | | | C. 3 | 53 | |
| 5 | Sincerity
I. B. | D. Griffiths | 59 | Cork | 1837 | Hardy & S | Cork | Crk. Barbds | 12 | A 1 | |
| 6 | Singleton
I. B. | Stanistret | 128 | Sndrld | 1844 | Tebbut & c | London | Lon. | 11 | A 1 | |
| 7 | Sir Alexander
Bk Z. 1m. 52 I. B. | M. Walsh | 332 | Srprs | 52 | | | | 7 | | 5 |
| 8 | — M'Knie
I. B. | W. Pyves | 124 | Sndrld | 1847 | | | Lon. | 7 | | 2 |
| 9 | Allan
M'Nab Sr & Y.M. 53 | R. Reuner | 799 | Wxfrd | 1851 | E. Bates | Liverp'l | Liv Bombay | 8 | A 1 | 22 |
| 390 | Bevois
Y.M. 52 | S. W. Lawtn | 495 | Treenails | pt P | P. | | | 9 | Æ 1 | 52 |
| 1 | Boucher
Wrey Sr | Methane | 109 | Crldign | 1840 | Griffiths & | Cardign | Car. Coaster | 9 | Æ 1 | 4 |
| 2 | Charles
Forbes Bk r. & Y.M. 54 | Simmons | 364 | P. E. Isl | 1852 | Stanistret | Yough'l | Ygh. Coast'r | 4 | A 1 | |
| 3 | Napier
Bk r. & Y.M. 52 | M. Knill | 321 | B. & S. | | | | | 4 | A 1 | 53 |
| 4 | Colin Campbell
bell Bg | W. Dale | 160 | P. E. Isl | 1851 | W. Lord | P. E. Isl. | Liv. P. E. Isl. | 4 | A 1 | 3 |
| 5 | Allan
M'Nab Sr & Y.M. 53 | R. Reuner | 799 | Stnwy | 1818 | Miller & C | Shields | Shl. Baltic | — | Æ 1 | 53 |
| 390 | Bevois
Y.M. 52 | S. W. Lawtn | 495 | lrp. | 53 | | | | 7 | A 1 | 53 |
| 1 | Boucher
Wrey Sr | Methane | 109 | O. Tam. | E & S | w. F. & s. 53 | | | 12 | A 1 | 24 |
| 2 | Charles
Forbes Bk r. & Y.M. 54 | Simmons | 364 | Shmtn | 1848 | Phillipps & | London | Lon. | 12 | A 1 | 52 |
| 3 | Napier
Bk r. & Y.M. 52 | M. Knill | 321 | Ilfrcm | 1828 | J. Howard | | | 52 | | |
| 4 | Colin Campbell
bell Bg | W. Dale | 160 | Abrdn | 1824 | J. Rogers | London | Lon. Austral | — | Æ 1 | |
| 5 | Allan
M'Nab Sr & Y.M. 53 | R. Reuner | 799 | nd. 44 lr | p. 53 | | | Rest. 35- 5yrs | S. S. 53 | C. 2 | 1 |
| 6 | Colin Campbell
bell Bg | W. Dale | 160 | Sndrld | 1849 | Nicholson | Sndrld | Sws. Cqmba | 9 | A 1 | 53 |
| 7 | Edmund
Head S r. & Y.M. 50 | T. Feran | 624 | Drp. | 52 | | | | 51 | | |
| 8 | Edward
pt I. B. | S. Garret | 98 | N. Sco. | 1838 | Dale & Co. | | | 4 | A 1 | 8 |
| 9 | Hamilton
Bk r. & s. 45 | J. Dobson | 483 | Pictou | 1838 | J. Bradfrd | Belfast | Liv. Callao | 4 | A 1 | 53 |
| 400 | Paget
r. & s. 52 Y.M. 52 | Chapman | 482 | P. E. Isl | 1848 | | Newry | Cff. Coaster | 3 | | 53 |
| 1 | Boucher
Wrey Sr | Methane | 109 | B. Bh & S. | | | | | 5 | A 1 | 50 |
| 2 | Charles
Forbes Bk r. & Y.M. 54 | Simmons | 364 | Mirmc | 1849 | Spurr & C | Liverp'l | Liv. Adelde | 5 | A 1 | 53 |
| 3 | Napier
Bk r. & Y.M. 52 | M. Knill | 321 | Hk B & Q. | | | | | 11 | A 1 | 3 |
| 4 | Colin Campbell
bell Bg | W. Dale | 160 | Chestr | 1848 | Walker & c | Chester | Liv. Coaster | 11 | A 1 | 53 |
| 5 | Allan
M'Nab Sr & Y.M. 53 | R. Reuner | 799 | Drp. | 54 | | | | — | Æ 1 | 53 |
| 6 | Colin Campbell
bell Bg | W. Dale | 160 | London | 1800 | T. Ward | Hull | Hul. Baltic | — | Æ 1 | 53 |
| 7 | Edmund
Head S r. & Y.M. 50 | T. Feran | 624 | lrp. | 31 | s. 42w | ptr. & d. & Sr | prs 48 | — | A 1 | 53 |
| 8 | Edward
pt I. B. | S. Garret | 98 | London | 1822 | J. Fletcher | London | Lon Auklnd | — | A 1 | 53 |
| 9 | Hamilton
Bk r. & s. 45 | J. Dobson | 483 | Ilfrcm | 1828 | J. Howard | | | 3 | 52 | |
| 400 | Paget
r. & s. 52 Y.M. 52 | Chapman | 482 | Rest. 44- | Syrs | Cont. 52-- | | | 3 | 52 | |

| No. | Ships. | Masters. | Tons. | BUILD. | | Owners. | Port belonging to. | Destined Voyage. | Classification. | |
|-----|-------------------------------|------------------|--------|---------|------------------|-----------------------|--------------------|----------------------------|--------------------------|------------------------------|
| | | | | Where. | When. | | | | No. Year first assigned. | Character for Hull & Stores. |
| | | | | | | | | | | |
| 401 | Sir Edward Parry Bk F & S | Freeman Y.M.54 | 263 | Dndee | 1850 | H. Willis | London | Lon.S.Seas | 12 | A 1 |
| 2 | — Gray | 455 | Sndrld | 1847 | Harrison | London | Lon. | 10 | A 1 | |
| 3 | — George Anderson S Y.M.52 | Sedgwick | 628 | Hwch | 1852 | Blyths & Greene | London | LonMaurits | 12 | A 1 |
| 4 | — Pollock S F. & S. 54 Y.M.54 | Withers I. B. | 630 | Mlmin | 1847 | Lusc'mbe | Calcuta | Lon. | 12 | A 1 |
| 5 | — Seymour S F. & Y.M.50 | H. Naylor | 724 | Sndrld | 1844 | Somes, Br | London | Lon Sydney | 11 | A 1 |
| 6 | — Henry Harding S Y.M.53 | Munn | 608 | Lmrck | 1844 | Wilson & C | Lynn | Lon. Austrl. | 12 | A 1 |
| 7 | — Parnell Sw | T. High | 209 | Dndee | 1835 | Eyffe & Co | <i>Sunder 1851</i> | <i>1851</i> | <i>18</i> | <i>52</i> |
| 8 | — Pottinger Bk F. & Y.M.53 | NConway | 334 | Whtvn | 1845 | Brcklbnk | Liverp'l | Liv. China | 12 | A 1 |
| 9 | — Webb Sw I. B. | R. Fair | 222 | Sndrld | 1845 | Tomlin & c | London | Lon. | 8 | A 1 |
| 410 | — Isaac Lyon Goldsmid Bg F. | WHowlls & Y.M.54 | 285 | Sndrld | 1841 | Rich'rd-n | Swans'a | Sws. Cuba | 8 | A 1 |
| 1 | — James Ross Bk F. & Y.M.54 | T. Jones | 258 | Plymh | 1850 | Duncan & | London | Lon. Ceylon | C. 3 | A 1 |
| 2 | — John Easthope Sew Sr | W. Pletts MC.53 | 520 | Nwestl | 1853 | G. I. Scw H. Col. Co. | London | Nwc. Londn Built of Iron | — | A 1 |
| 3 | — Falstaff Bkd. 4 F. & Y.M.5 | 3overpt I. B. | 428 | AP.70 | 1837 | A Ashm'll | Liverp'l | Liv. | 4 | A 1 |
| 4 | — Franklin Sw | Pritchard | 244 | Sthwik | 1833 | Smith & C | London | Lon. Collier | 9 | E 1 |
| 5 | — Ogilvy Sw pt I. B. | J. Crookat | 172 | Dndee | 1841 | Buck & Co | Dundee | Dun. Baltic | 5 | A 1 |
| 6 | — Rae Reid Bk F. & Y.M.52 | Dyson | 327 | London | 1828 | Manning | London | Lon. W Inds | C. 2 | A 1 |
| 7 | — Robert Sr I. B. | W. Abram | 68 | Rncrn | 1851 | Whiteway | Runcrn | Liv. Coaster | 8 | A 1 |
| 8 | — Cambell Bg pts. 51 Y.M.51 | AStevnsn | 178 | Brdprt | 1843 | Hunter & C | Grenc'k | Cly. N'wflnd | 12 | A 1 |
| 9 | — Peel Bk F. & Y.M.49 | G. Dicks'n | 252 | Dndee | 1848 | A Edward | Dundee | Liv. Lima | 9 | A 1 |
| 420 | — Galzinich F. & C. 47 | 390 | Fiume | 1847 | Gopurich | Trieste | Dub. | 8 | A 1 | |
| 1 | — W. Gyles pt I. B. | 88 | Drtmh | 1846 | Martyn & St Ives | Pnz. Coaster | 10 | A 1 | | |
| 2 | — Sw I. B. | G. Perigo | 199 | Sndrld | 1839 | T. Crozier | Sndrln | Sld. Baltic | 7 | A 1 |
| 3 | — Scw Sr | Watts | 201 | London | 1846 | Laming | London | Lon Liverp'l Built of Iron | — | A 1 |
| 4 | — Preston Sr | T. Gibson | 83 | Culr'ss | 1832 | T. Gibson | — | — | — | A 1 |
| 425 | — Sale S F. & S. 45 Y.M.52 | Santry I. B. | 741 | Mlmin | 1843 | Teighe & c | London | Liv. Calcut. | 12 | A 1 |

20

2

4

53

48

51

53

53

53

| No. | Ships. | Masters. | Tons. | BUILD. | | Owners. | Port belonging to. | Destined Voyage. | Classification. | |
|-----|--------------------------------|---------------|-------|---------|---------|------------------|--------------------|------------------|---------------------------|------------------------------|
| | | | | Where. | When. | | | | No. Years first assigned. | Character for Hull & Stores. |
| 426 | Sir Robert Sep-pings S r.&s 50 | T. Clarke | 606 | Mlmin | 1844 | J. Allan | London | Lon. India | 12 A 1 | 53 |
| 7 | — Thomas | J. Hopper | 513 | Sndrld | 1847 | Lidgett & | London | Lon. | 10 A 1 | 53 |
| 8 | Gresham S Y.M. | 53 | 593 | Drp.&S | rprs 53 | | | | | 53 |
| 8 | — Mansell | P. Coles | 59 | Grns'y | 1841 | Domaille | <i>Guernsey</i> | | 7 <i>Æ 1/2</i> | <i>52</i> |
| 9 | — Walter Raleigh Bk Y.M. 52 | Metherall | 410 | Sndrld | 1852 | W. A. Barr | <i>London</i> | Lon. Pt Phlp | 10 A 1 | <i>1.22</i> |
| 430 | — William Ffolkes Bk Z. 52 | F. Goble | 317 | Sndrld | 1852 | W. Miles | Lynn | Lon. Austrl. | 8 A 1 | <i>52</i> |
| 1 | — Gomm S c.f. | | 700 | Sndrld | 1853 | Blyths & Greene | London | Sld. London | 13 A 1 | 53 |
| 2 | — Molesworth Bk | D Hndrsn | 468 | N.Scot | 1848 | Reid & Co. | | | | 51 |
| *3 | — Pulteney Bg pt I.B. | A Linklatr | 177 | Nwctl | 1854 | Gibb & Sn | Aberdn | Nwc. Aبردn | 8 A 1 | 1 |
| 4 | — Wallace | M'Intyre | 167 | Ipswch | 1824 | L. & L.O.S | Leith | Lth. Coaster | 12 <i>Æ 1</i> | <i>53</i> |
| 5 | Siren Bg | Catchpole | 182 | Rye | 1841 | Newman | London | Lon Copngn | 12 <i>Æ 1</i> | 49 |
| 6 | — Y.M. 49 | Bn J. Hillyer | 176 | Yrmth | 1830 | Clifton | Yarmth | Lon. Alg. By | 10 <i>Æ 1</i> | <i>18</i> |
| 7 | — Y.M. 53 | Bn PLeNeu | 123 | Jersey | 1836 | LeBas & C | Jersey | Jer. Austral. | A 1 | <i>53</i> |
| 8 | — Y.M. 48 | Bk W Walker | 330 | Sndrld | 1847 | WDavis'n | Shields | Shl. Medit. | 8 A 1 | <i>52</i> |
| 9 | — Y.M. Im. 52 | Sw Harrison | 224 | Shi'lds | 1824 | J. Young | | | | 51 |
| 440 | — Sr | R. Wilson | 63 | Whtvn | 1839 | Fisher & C | | | | 52 |
| 1 | Sirocco Sw pt I.B. | T. Black | 227 | Sndrld | 1840 | Black & C. | Blyth | Bly. Londn | 6 <i>Æ 1</i> | <i>15</i> |
| 2 | Sisters Sr | D. Agnew | 70 | Sndrld | 1842 | J. Moore | | | C. 2 | <i>53</i> |
| 3 | — Sr | J. Davies | 109 | QyBch | 1846 | Davies & c | N. Quay | Liv. | 12 A 1 | 51 |
| 4 | — Z. 52 I.B. | Sr JDugdale | 106 | Gnsbr' | 1837 | Slade & Co | Torquy | Tqy. Coast'r | 9 <i>Æ 1</i> | <i>53</i> |
| 5 | — Sr | W Findlay | 104 | Wick | 1835 | Warrck & M'ntrse | Abn. Coastr | | 7 <i>Æ 1</i> | <i>2</i> |
| 6 | — I.B. | Bg Holdforth | 243 | Whtby | 1840 | Usherw'd | Whitby | Sld. | 9 <i>Æ 1</i> | <i>19</i> |
| 7 | — f. & Z. 51 pt I.B. | Bk | 308 | Hull | 1824 | Sanders'n | <i>Stander</i> | | C. 3 | <i>53</i> |
| 8 | — Sr | J. Hustion | 35 | M'Duff | 1848 | J. Hustion | M'Duff | Bnf. Coaster | | 48 |
| 9 | — I.B. | Sw J Knowles | 260 | Sndrld | 1845 | Kn'wles & | London | Liv. | 8 <i>Æ 1</i> | <i>52</i> |
| 450 | — Y.M. 52 | Sr J. Lamb | 75 | Fowey | 1843 | Hicks & C. | Fowey | Fal. Coaster | 9 A 1 | <i>52</i> |
| | — I.B. | | 54 | | | | | Cont. 52— | 3 | 52 |

| No. | Ships. | Masters. | Tons. | BUILD. | | Owners. | Port belonging to. | Destined Voyage. | Classification. | |
|-----|--------------------------------------|---------------|-------|--------------------------|-------|-------------------------------|-----------------------|------------------------|---------------------------|------------------------------|
| | | | | Where. | When. | | | | No. Years first assigned. | Character for Hull & Stores. |
| 451 | Sisters Sk I.B. | J. Lawson | 70 | B'chvn 58 Srprs 41 | 1820 | J. Lawson K lsn & Srprs | Limklns 46 | Npt. Rouen | — | E 1 47 |
| 2 | — Sw pt I.B. | W Simpsn | 243 | Nwcastl lrp. 54 | 1840 | Whinney | Shields | Shl. Medit. | 7 | A 1 18 |
| 3 | — Sr I.B. | W. Smith | 116 | Sndrlrd | 1849 | Benson & | Sndrlnd | Sld. Coaster | 6 | A 1 3 |
| 4 | — Bk | Thomas | 744 | N Brns 841 | 1841 | Carter & C | | | | 52 |
| 5 | — Sr I.B. | R Watson | 59 | Leith n K146 n D.—N | 1823 | Hamilton w. TSds & Srprs 51 | Whitvn | Cff. Coaster | — | A 1 53 |
| 6 | Six Sw | N Beazley | 294 | Sndrlrd 301 | 1838 | Dixon & C. | Shields | S.S. 51 | 7 | A 1 2.26 |
| 7 | — Brothers Sw I.B. | | 44 | Pt Mdc | 1841 | Dixon & C. | Pmd. | | 12 | A 1 9 |
| 8 | Skerryvore Bg f. & Y.M. 53 | G. Webb | 214 | Leith len. 52 | 1839 | W Jacks'n | Liverp'l | Liv. Melbrn Rest. 52— | — | A 1 53 |
| 9 | Skiddaw S Y.M. 52 | C Slowmn | 443 | Wkntn 376 | 1852 | Rathbone | Liverp'l | Wrk. Rio Jn. | 9 | A 1 52 |
| 460 | Skimmer of the Seas Bk Y | T. Mann M. 53 | 360 | Sndrlrd | 1853 | T Thmpsn | Sndrlnd | Sld. Bmbay | 8 | A 1 53 |
| 1 | Sklad Bg Y.M. 50 over pt. I. B. | Bielovuch | 273 | Trieste | 1845 | Bielovuch | Trieste | Lon. | 9 | A 1 50 |
| 2 | Sky Rocket Sr Y.M. 52 over pt. I. B. | Kellar | 84 | Rye | 1850 | F. Hewett | London | Lon. Austral | 9 | A 1 53 |
| 3 | Skylark Sr | T. Black | 139 | P.E. Isl | 1846 | W. Lloyd | | | | 52 |
| 4 | — Sk I.B. | T. Davies | 59 | N. Quay 43 pt. N.D. 45 | 1831 | Evans & C. n K1s n K1 & Srprs | Cardign 53 | Car. Coaster | — | A 1 25 |
| 5 | Slains Castle Bk f. & Y.M. 52 | H Andr'w | 504 | London | 1836 | Wigram | London | Lon. Rest. 52— | 11 | A 1 20 |
| 6 | Slater Rebow — Sr | F. Cuming | 112 | Wvnho | 1838 | Becco & C | | | 7 | A 1 53 |
| 7 | Smuggler Sr Y.M. 1m. 50 | J. Howes | 47 | Pnznce len. 50 | 1850 | W. Taylor | Newprt | Npt. Spain | 5 | A 1 51 |
| 8 | Snake Sr Y.M. 49 | J. Wills | 91 | Gosprt 73 | 1849 | Camper & | Ptsm'th | Pts. Medit. | 12 | A 1 49 |
| 9 | Snipe Bg f. & Z. 54 pt. I. B. | J. Wyatt | 261 | Bergen R.P. | 1851 | RYeow'd | Liverp'l | Liv. Valprso | 5 | A 1 3 |
| 470 | Snowdon Las-sie Sr I.B. | W. Lewis | 73 | Crrnrvn O.T. Lh | 1846 | Davies & C B & P | Carnrvn | Cff. Coaster | 5 | — 2 |
| 1 | Snowdrop Sr pt. I. B. | Adamson | 112 | Sndrlrd | 1851 | Adamson | Sndrlnd | Sld. London | 8 | A 1 51 |
| 2 | — Bk Y.M. 54 | Fleming | 438 | Sndrlrd 457 | 1854 | J. Alcock | Sndrlnd | Sld. W. Inds | 8 | A 1 5 |
| 3 | — Sr I.B. | G Newton | 86 | Nwcastl O & R.P. n D. 47 | 1838 | Lunn & Co lrp. 51 | Nwcastle | Nwc Coaster | 6 | A 1 4 |
| 4 | Sobraon Bg f. & Y.M. 52 | H thringtn | 213 | N Brns Tam. Sr prs 52 | 1846 | Sinclair & | Belfast S.S. 52—5 yrs | Bel. W. Inds Cont. 52— | 6 | A 1 2 52 |
| 475 | — S f. & Y.M. 53 | P Griffiths | 342 | Dmbrt 379 | 1846 | H Schwbe | Liverp'l | Liv. Califn. | 12 | A 1 53 |

S

| No. | Ships. | Masters. | Tons. | BUILD. | | Owners. | Port belonging to. | Destined Voyage. | Classification. | |
|-----|--------------|-------------|-------|----------|-------|------------------------|--------------------|------------------|--------------------------|------------------------------|
| | | | | Where. | When. | | | | No. Years first assigned | Character for Hull & Stores. |
| 476 | Socrates Bk | J. Supple | 419 | N Brns | 1843 | Heap & Sn | | | | 52 |
| 7 | Soho Sr | J. Furwater | 48 | Garmh | 1853 | P. Murray | Ports'y | Bnf. Coaster | 6 | A 1 |
| 8 | Solicitor Sr | B. Davis | 182 | Dndee | 1850 | Dun Per & Lon. Sh. Co. | Dundeè | Dun. Londn | 9 | A 1 / 3 |
| 9 | Solon Sw | BGranger | 177 | Sndrld | 1849 | BGranger | Whitby | Wtb. Collier | 6 | A 1 |
| 80 | Solstice Bk | T. Walker | 357 | Sndrld | 1853 | T. Walker | Sndrld | Sld. Medit. | 8 | A 1 25 |
| 1 | Solway Sr | D Br'adfoot | 210 | Gr'nck | 1853 | Cameron | Whitvn | Cly. Whitvn | — | A 1 |
| 2 | Bk | Chadwick | 594 | N Brns | 1843 | R Curwen | Fleetwd | Cff. S Amer. | 5 | A 1 |
| 3 | Sw | R Hodgson | 284 | Sndrld | 1842 | Falkn'brg | Whitby | Wtb Baltic | 9 | A 1 |
| 4 | Somnauth S | J. Lawson | 540 | Gr'nck | 1845 | Adrms & C | Grenck | Liv. | 12 | A 1 |
| 5 | Sophia Bg | R. Allen | 186 | Belfast | 1841 | C. Pybus | Maidstn | Stk. Coaster | 10 | A 1 |
| 6 | Sr | | 120 | Cowes | 1852 | de Amezaga | Genoa | Cws. | 13 | A 1 |
| 7 | Sr | Andrews | 162 | Shmtn | 1840 | Boase & C. | Pnz'nce | Pnz. Coaster | 12 | A 1 |
| 8 | Bg | W Bellord | 192 | Queb'c | 1840 | Bellord & c | Watfrd | Wtf. Queb'c | 5 | A 1 |
| 9 | Bk | Brown | 376 | Chepst | 1822 | Somes & C | London | Sou. | — | A 1 |
| 490 | Bk | S. Byder | 266 | Sndrld | 1835 | F. Brandt | | Rest. 38-7 Yrs | C. 2 | 53 |
| 1 | K | Cobled'ck | 102 | Plymh | 1810 | R. Avery | Padst'w | Sws Alicant | — | A 1 |
| 2 | Bn | J. Dixon | 124 | P.E. Isl | 1847 | Martin & c | | Mpt. | 6 | 52 |
| 3 | Bg | C. Gill | 176 | Seahm | 1843 | Gauntlett | | Sld. | — | 50 |
| 4 | Sr | J. Johns | 102 | Bnstpl | 1812 | Pearse | Fowey | Ply. Coaster | — | A 1 |
| 5 | Bk | V Keeman | 389 | Swedn | 1851 | H. Postel | Sndswl | Lon China | 5 | A 1 |
| 6 | Sr | C. Leigh | 49 | Grns'y | 1849 | Leigh & C. | Jersey | Jer. Coaster | 6 | A 1 |
| 7 | Sk | T Roberts | 39 | Grn'ck | 1839 | S. Lloyd & | | | — | 49 |
| 8 | Bk | Williams | 489 | Queb'c | 1837 | Greensh & | Milford | Cff. | 5 | A 1 |
| 9 | Burbidge Bk | J. Andersn | 411 | N. Scot | 1850 | Brookm'n | Glasg'w | Cly. Austral | 4 | A 1 |
| 500 | Margaret Sr | TH Lewis | 98 | Bidefd | 1848 | Williams | Swans'a | Sws. Medit. | 12 | A 1 |

| No. | Ships. | Masters. | Tons. | BUILD. | | Owners. | Port belonging to. | Destined Voyage. | Classification. | |
|-----|-----------------------------------|-------------------------|-------|------------------------|-------|----------------------------------|--------------------|-----------------------------------|---------------------------|-----------------------------|
| | | | | Where. | When. | | | | No. Years first assigned. | Character for Hull & Stores |
| 501 | Sophia Moffatt
Bk YM. & pr. 52 | Woodwrd
overpt I. B. | 503 | Queb'c
Drp. 50 | 1846 | Shepherd
n Kls n52 | London | Lon. Adeld.
S.S. 52-5 Yrs | 5 | Æ1 // |
| 2 | Susanna Bn
YM 46 | Hatchard | 150 | Gmsby | 1846 | Sweet & C | London | Lon. | C. 2 | 52 |
| 2 | Sorata Bk
YM. 53c.f | Hodgson | 339 | Whtvn | 1849 | Kendall & | Liverpl | Liv. China | 13 | A 1 |
| 4 | Sorcieri Sr
YM. 52 overpt I. | T. Couch
L. B. | 145 | G'rnsy
len. 52 | 1842 | Martin & c | G'rnsy Gns. | Rest. 52 - | 8 | A 1 // |
| 5 | Sorrento Scw
Bg | L. Min'tolo
MC. 53 | 537 | Nwcstl
AP. 80 | 1853 | St. Na. Co.
of 2 Sicilies | Naples | Nwc. Napl's
Built of Iron | — | A 1 |
| 6 | Soubahdar S
YM. 54 | Umfrevill | 624 | Dmbtn
763 n T Sdsp | 1845 | Umfrevill
ts Kls n & Srprs 52 | London | Lon. Calcut | 10 | A 1 |
| 7 | South Durh'm
Bg | J. Purday
F. & Z. 53 | 235 | Stcktn
Srprs 47 | 1835 | J. Holmes
Drp. 50 Srprs 53 | Midsbr | Stk. Blk. Sea
S. S. 53 | 7 | Æ1 |
| 8 | — Esk Sw | Greig | 206 | Sndrld | 1847 | Lindsay & | Montros | Mtr. Baltic | 8 | A 1 |
| 9 | — Bk
YM. 51 | W. Softly | 246 | N Brns
Srprs 50 | 1841 | F. Powell | Liverpl | Liv. U. Stts.
S. S. 50 - 4 Yrs | 4 | Æ1 // |
| 510 | Pictou Bn
I. B. | M. Johns | 260 | N. Scot
B. S & R P. | 1853 | W. Webb | Newprt | Npt. N. Yrk. | 4 | A 1 |
| 1 | — Sea S
YM. 52 overpt I. | W. Brett
B. | 953 | Mrmci
Hk & B. | 1852 | W. Brett | Liverpl | Liv. Sydney | 7 | A 1 22 |
| 2 | Southampton
S F. & YM. 54 | W Bowen | 908 | London | 1841 | Wigram | London | Lon. Calcut | 12 | A 1 2 |
| 3 | — Bg
YM 51 | C. Hooper | 217 | Shmtn
218 Drp. 54 | 1829 | Hooper & | Plymth | Hul. Medit.
Rest. 46 - | 12 | A 1 |
| 4 | Southern
Cross Bk YM. 51 | M. Arthur | 347 | Hbt Tn | 1851 | Seal & Co. | Hbt. Tn. | Lon. Hbt Tn | 9 | A 1 |
| 5 | Souvenir Bn
YM. 51 overpt I. | Le Visconte
B. | 180 | Jersey | 1851 | De Garis | Jersey | Jer. Brazil | 8 | A 1 |
| 6 | — Bg
YM. 1m. 51 | T. Elliott | 179 | Brdprt
p n K15 1 | 1837 | T. Elliott | London | Lon. Medit.
Rest. 48 - | — | A 1 |
| 7 | Sovereign Bk
F. & YM. 54 | Campbell | 243 | Dmbtn
Srprs 52 | 1834 | Campbell | London | Lon Austral
Rest. 47 - | 11 | A 1 |
| 8 | — Sr | J. Cravie | 185 | Banff
122 | 1842 | Bnf & Lon
Sh. Co. | | | 7 | 51 |
| 9 | — Sw
Z. 53 | J. Guth. ie | 602 | Sndrld
Srprs 47 | 1838 | P. Dale & c
Drp. 5 3pts n. 54 | Shields | Shl. Quebec | 7 | Æ1 |
| 520 | — Scw Bg
MC. 54 | C. Hall | 31 | Plymh
30 AP. 100 | 1854 | Frith & C.
H. | London | Cly. London
Built of Iron | — | A 1 |
| 1 | — Sk
I. B. | C. Hall | 31 | Plymh | 1851 | W Millm | Plym'th | Ply. Coaster | 5 | A 1 |
| 2 | — Sr
pt I B | J. Ireland | 159 | Dndee
Drp. 53 | 1828 | G. Whittn
n. & Srprs 53 | Dundee | Dun Archgl
S. S. 53 | — | Æ1 // |
| 3 | — Sr
pt I. B. | W Webstr | 130 | Arbrth
len. 48 | 1829 | Crukshnk | Frasrbg | Bnf. Baltic
Rest. 48 - | — | 48 |
| 4 | Spark Sr
I. B. | J. Chiles | 43 | P. E. Isl
B. & Hk | 1849 | W. Rees | Swans'a | Sws Coaster | 4 | Æ1 |
| 525 | — Sr | R. Burns | 62 | N. Scot | 1843 | M. Ferran | | | — | 51 |

| No. | Ships. | Masters. | Tons | BUILD. | | Owners. | Port belonging to. | Destined Voyage. | Classification. | |
|-----|--------------------------------|-------------|------|----------------|--------|----------------|--------------------|------------------|---------------------------|------------------------------|
| | | | | Where. | When. | | | | No. Years first assigned. | Character for Hull & Stores. |
| 526 | Spartan Bg
Y.M.50 | | 181 | Kincrd | 1839 | Hatton&c | Liverp'l | Liv. Africa | 9 | *Æ1 |
| | | | 191 | Srprs 52 | | | | S.S.52 | C. 3 | 53 |
| 7 | — Bk
ptr.&s.53r.&Y | Simpson | 269 | Gr'nck | 1839 | Thomson & Drp. | London | Lon. Jamaica | 8 | *Æ1 |
| | | M.53 | 272 | sw. Tsd | s & Sr | prsr50 | Srprs 53 | S.S.53 | C. 3 | 53 |
| 8 | — S
Y.M.lm.53over | D. Welsh | 681 | N Brns | 1845 | Adams&C | Gren'ck | Cly. Mobile | — | Æ1 |
| | | t. B. | 795 | | | | | S.S.50—4yrs. | | 53 |
| 9 | Spec Sr | W. Harris | 149 | P.E. Isl | 1840 | E. Harris | | | | 51 |
| | | | 118 | | | | | | | 3 |
| 530 | Spectator Bk
Y.M.51 | | 302 | Sndrld | 1844 | R. Dunlop | Gren'ck | Cly. | 9 | A 1 |
| | | | 332 | Srprs 54 | | | | Cont.53— | 3 | 4 |
| 1 | Speculant G
Z.52I.B. | Stevens'n | 122 | Elsfith | 1840 | G Stevnsn | Dundee | Dun. Austrl | — | Æ1 |
| | | | | | | | | | | 53 |
| 2 | Speculation Sr
I.B. | E. Davies | 45 | Abryst | 1828 | Davies&C | Aberyst | Abs.Coast'r | — | Æ1 |
| | | | | len.nd.&lrp.43 | | ptsw.&Srprs50 | | | | 1 |
| 3 | — Sr
I.B. | D Hughes | 66 | Nthwk | 1817 | Jones&Co | Liverp'l | Liv. Coaster | — | Æ1 |
| | | | | nd.&lrp.53 | | | | | | 53 |
| 4 | — Sw
f.&Z.53ptI.B. | G Leaford | 259 | Sndrld | 1844 | G. Hogge | Lynn | Lon. Austrl | 9 | A 1 |
| | | | 260 | Srprs 50 | &53 p | tx Tsd53 | | Cont.53— | 3 | 53 |
| 5 | — Sw
Y.M.51overI.B. | J. Mutter | 236 | Midlbr | 1849 | Dunn & C. | Stocktn | Liv. Medit. | 8 | A 1 |
| | | | 215 | | | | | | | 51 |
| 6 | Speculator Sw
f.&Y.M.51over | A Frquhar | 256 | Dndee | 1851 | J. Miln | Dundee | DunW Inds | 9 | A 1 |
| | | t. B. | 276 | | | | | | | 51 |
| 7 | Speed Bk
f.Y.M.&ptZ.50 | Connell | 359 | N Brns | 1849 | Bigham | Liverp'l | Liv. Panama | 4 | Æ1 |
| | | | | B. S&Hk. | | | | | | 50 |
| 8 | — Bk
Y.M.54 | J. Jackson | 245 | Isl. Mn | 1842 | Wh'lwright | Whitvn | Lon Swnsea | 7 | *Æ1 |
| | | | 262 | Srprs52 | | | | S.S.52 | C. 2 | 1 |
| 9 | — Sr
I.B. | J. King | 137 | N.Scot | 1846 | Allen&C. | | | | 51 |
| 540 | Speedwell Sr
I.B. | J. Bunt | 84 | Fowey | 1840 | Carnell&c | Fowey | Ply. Coaster | 10 | *Æ1 |
| | | | | pt.nd.&Srprs54 | | | | S.S.54 | | 3 |
| 1 | — Sr | W Edwrds | 53 | Abryst | 1804 | Ellis&Co. | B'maris | Bms Coast'r | — | A 1 |
| | | | | len.51 | | | | Rest 51— | 6 | 51 |
| 2 | — Sr | J. Stewart | 118 | H'wdn | 1848 | Lancaster | Hull | Hul. Baltic | 7 | A 1 |
| | | | 99 | | | | | | | 52 |
| 3 | — Sr
Y.M.lm.51over | W Vinc'nt | 74 | Torq'y | 1803 | Cole&Co. | Salc'mb | Drt. Medit. | — | *Æ1 |
| | | ptI.B. | 60 | len.&nd | 43Srp | rs51 | | S.S.51 | | 43 |
| 4 | Speedy Sr | J. Mast'rtn | 91 | N.Scot | 1839 | Hamley & | | | | 52 |
| 5 | — S
f.&Y.M.53over | J. Nghtngl | 1002 | Bridp't | 1853 | Prowse | Liverp'l | Lon. Austrl | 8 | A 1 |
| | | t. B. | 1031 | | | | | | | 53 |
| 6 | — Sr
Y.M.52overptI. | J. Penwill | 116 | Ddbrk | 1852 | Sheriff&C | Salc'mb | DrtStMchls | 12 | A 1 |
| | | B. | 90 | | | | | | | 52 |
| 7 | — Sp | T. Wall | 41 | Drtmb | 1803 | T. Wall | | | | 52 |
| 8 | Spermaceti
Bk | Oliver | 411 | N Brns | 1834 | E Roberts | Liverp'l | Ply. Savan. | — | Æ1 |
| | | | | lrp.40Sr | prsr50 | | | S.S.50—4yrs | | 1 |
| 9 | Spes
Y.M.&ptr.52 | RR'wlns | 367 | Gr'nck | 1852 | Dunbar & | Glasg'w | Cly. Vlprso | 9 | A 1 |
| | | | 425 | | | | | | | 52 |
| 550 | Spheroid Bg
ptr.&d.47ptr.&s | A. Baillie | 270 | Brmud | 1826 | Scrutt'n&S | London | Lon. W Inds | 9 | *Æ1 |
| | | 51 Y.M.51 | | Srprs 47 | &54T | Sdsd.54 | | S.S.51 | | 1 |

| No. | Ships. | Masters. | Tons. | BUILD. | | Owners. | Port belonging to. | Destined Voyage. | Classification. | |
|-----|--|------------|-------|-----------|---------|------------|--------------------|------------------|---------------------------|------------------------------|
| | | | | Where. | When. | | | | No. Years first assigned. | Character for Hull & Stores. |
| 551 | Spinner Sw
YM.49 | S. Smith | 182 | Dndee | 1849 | Edwards | Dundee | Dun Archgl | 9 A 1 | 49 |
| 2 | Spirit Sr
YM.53 | R Pinches | 186 | Shrh | 1845 | R. Dart | London | Liv. Rio Jan. | 12 A 1 | 53 |
| 3 | — Sr
s. pt 51 pt 54 YM.54 | Povey | 79 | Sndwh | 1851 | Hooper & | London | Lon. | 10 A | 3 |
| 4 | — of the Deep
S. P. & YM. 54 c. f. | A. Main | 785 | Sndrld | 1854 | McDon'ld | Liverp'l | Lon. India | 13 A 1 | 3 |
| 5 | — of the North
Bk YM. 53 | Tomlins'n | 671 | Sndrld | 1853 | Gibb & Co | London | Lon. China | 10 A 1 | 5 |
| 6 | — of the Times
Bk YM. 54 c. f. | MCasson | 308 | Grnck | 1854 | Ridley & S | Liverp'l | Cly. Pernam | 13 A 1 | 5 |
| 7 | Splash Sk
I. B. | R. Wrey | 30 | Apldr | 1851 | Forester & | Bidefrd | Bid. Coaster | 9 A 1 | 53 |
| 8 | Splendid Bn
Sr
I. B. | Buchanan | 125 | Belfast | 1836 | Brown & C | Belfast | Bel. Coaster | 5 A 1 | 4 |
| 9 | — Sr
I. B. | E. Kerr | 50 | Strgfd | 1842 | W. Kerr | Strngfd | Bel. Coaster | C. 2 | 53 |
| 560 | Sporting Lass
Bg Z. 52 I. B. | H Williams | 183 | P. E. Isl | 1848 | Price & Co | Liverp'l | Nwc. P. Phil | 3 A 1 | 2 |
| 1 | Spray Sr
Z. 54 I. B. | Cambel | 104 | N Brns | 1849 | Allin & Co | Wexfrd | Lon. Medit. | C. 2 | 52 |
| 2 | — Bg
YM. & ptr. 47 | A. Steele | 241 | Grn'ck | 1847 | Kerrs & C. | Gren'ck | Lon. Nwfrd | 12 A 1 | 49 |
| 3 | Spread Eagle
Sk | E. Evans | 36 | Wales | 1830 | Phillips & | Nwquy | Cff. Coaster | — A 1 | 3 |
| 4 | Sprightly Sk | J. Bate | 33 | P'dstw | 1830 | Richrds & | | | | 52 |
| 5 | — Sr
Z. 49 I. B. | | 145 | Hull | 1845 | Smith & C | London | Lon Madera | 8 A 1 | 50 |
| 6 | Spring Sr | | 117 | Nrwch | 1829 | Barker & C | | | | 51 |
| 7 | — Sw
r. & YM. 49 | Bell | 257 | Sndrld | 1849 | Crown & C | Sndrld | Bel Glasgow | | 49 |
| 8 | — Sw
I. B. | J. Gowld | 261 | Sndrld | 1838 | Morrison | Newcstl | Shl. Amer. | 6 A 1 | 3 |
| 9 | — Bk
d. — I. B. | Hanson | 271 | Prize | 51 & 53 | G. Palmer | Yarmth | Yar. Baltic | — A 1 | 8 |
| 570 | — Sr | R Louden | 64 | Chl'stn | 1839 | R Louden | | | | 53 |
| 1 | — Sr
I. B. | J Spalding | 71 | Selby | 1849 | Carr & Co. | Goole | Goo Coaster | 9 A 1 | 50 |
| 2 | — Sr
s. 40 I. B. | Thomps'n | 90 | Whtby | 1807 | Seaborn | London | Lon. | — E 1 | 42 |
| 3 | — Bok
pt I. B. | A. Fraser | 230 | Bnstpl | 1854 | Stewart & | Liverp'l | Bpl. Austrl | 8 A 1 | 53 |
| 4 | Springfield Bk | D. Roy | 468 | N Brns | 1840 | Hunter & | | | | 52 |
| 575 | Springhill Bk
r. & s. 53 Z 53 I. B. | E Ellicott | 348 | N Brns | 1826 | Barr & Co. | Ardrssn | Cly. Quebec | — A 1 | 20 |

| No. | Ships. | Masters. | Tons. | BUILD. | | Owners. | Port belonging to. | Destined Voyage. | Classification. | |
|-----|-------------------------------|----------------|-------|--------------------|-------------------|--------------------|--------------------|------------------------------|---------------------------|------------------------------|
| | | | | Where. | When. | | | | No. Years first assigned. | Character for Hull & Stores. |
| 576 | Sprite Sr | Gldswthy | 137 | Livrp'l | 1851 | Thomas & | St. John | Liv. Nw'nd | 13 | A 1 |
| | YM.51c.f. | | | | | | | | | 51 |
| 7 | Bn | Hendersn | 153 | Mrmci | 1853 | W Rank'n | Doneg'l | Liv. Nw'nd | 4 | A 1 |
| | I. B. | | | Hk & B. | | | | | | 4 |
| 8 | Sw | Stewart | 329 | Sndrld | 1847 | Dodds & C | Sndrlnd | Sld. Medit. | 8 | A 1 |
| | YM.52 | | | Drp. 48 | | | | | | 52 |
| 9 | Spy Sr | Blampied | 170 | Jersey | 1841 | Desland's | Jersey | Lon. | 9 | A 1 |
| | YM.49 | | | Srprs 50 | | | | | | 50 |
| 580 | — Sr | Nance | 78 | Plymh | 1846 | Weymth & | P'nznce | Ply. Medit. | 10 | A 1 |
| | YM.49overptI. | B. | | | | | | | | 49 |
| 1 | Squaw Bg | J. Bruce | 165 | Queb'c | 1851 | Mitchell | Dundee | Cly. Austral | 4 | A 1 |
| | f.&s. 53Z.53I. B. | | | Hk B.S. | | O&E | | | | 53 |
| 2 | Staatsrath von Brock Bg I. B. | C. Braderng | 250 | Mklbg | 1851 | Korh & Sn | Rostock | Liv. | 7 | A 1 |
| 3 | Stadacona S | G. Wilks | 619 | Queb'c | 1844 | Adey & C. | Poole | Cff. Quebec S. S. 50 - 5 Yrs | 5 | A 1 |
| | YM. 48 | <i>F/Z J/Z</i> | | | | | | | | 53 |
| 4 | Stadt Pernau Sr | H Schildwk | 142 | Libau | 1850 | A. Schmidt | Pernau | Dun. Baltic | 7 | A 1 |
| | pt I. B. | | | | | | | | | 51 |
| 5 | Stafford Sw | Westcott | 256 | Sndrld | 1808 | J. Hunter | Sndrlnd | Sld. Baltic | — | A 1 |
| | YM. 51 | | | len. 23 n. d. & 1r | | p44 Srprs 48 & 53 | | | | 53 |
| 6 | Stag Sw | W. Ba'dry | 296 | Nwctl | 1850 | S. Hewson | Shields | Shl. Mt. Vid. | 8 | A 1 |
| | YM. pt 51 pt 52 ov | erpt I. B. | | | | | | | | 52 |
| 7 | — Bk | H. Clarke | 545 | Sndrld | 1842 | Wade & C. | London | Lon. India | 10 | A 1 |
| | f. & YM. 53 | | | 678 pt n T S d | 49w. ptf. & s. 53 | Srprs 53 | | Cont. 52 - | 3 | 53 |
| 8 | — Sr | W Ironsde | 99 | Frsbrg | 1849 | J. Simson | Banff | Bnf. Coaster | 6 | A 1 |
| | pt I. B. | | | O. A. E. & Lh | | | | | | 53 |
| 9 | — Sr | Perry | 63 | Falmh | 1824 | Tresidder | | | | 51 |
| 590 | — K | J Rawlngs | 59 | Tpshm | 1852 | Robinson | Padst'w | Tps. Coaster | 9 | A 1 |
| | I. B. | | | 36 | | | | | | 52 |
| 1 | — Sw | W. Whale | 182 | Shi'lds | 1846 | Robinson | Shields | Shl. Medit. | 7 | A 1 |
| | f. & YM. 49 | erpt I. B. | | | | | | <i>cont 50</i> | 2 | 49 |
| 2 | Staghound Sr | G. Scott | 79 | Falmh | 1853 | Pope & Co | Falmth | Fal. Medit. | 9 | A 1 |
| | YM. 53 overpt I. B. | | | | | | | | | 53 |
| 3 | Stamboul Sr | t. I. B. | 1218 | Queb'c | 1853 | Hamm'nd | London | Liv. Austral | 7 | A 1 |
| | f. & YM. 54 overpt I. B. | | | 1274 Tam. O | E & S | w. f. & s. 54 | | | | 4 |
| 4 | — Bk | J. Farrow | 349 | Sndrld | 1851 | G. Dryden | N Shlds | Shl. Medit. | 8 | A 1 |
| | f. & YM. 51 | | | 381 | | | | | | 51 |
| 5 | — S | W. Smith | 890 | Mrmci | 1853 | Moore & C | Livrp'l | Liv. Mobile | 7 | A 1 |
| | f. YM & pts 53 overpt I. B. | | | Hk & B. | | w. ptf. & s. 53 | | | | 53 |
| 6 | — Sr | J Wreyfid | 158 | Yrmth | 1838 | Palmer & c | Yarmth | Yar. Medit. | 12 | A 1 |
| | YM. 51 | | | 142 Srprs 44 | | pt n d. 51 Drp. 51 | | Cont. 50 - | 4 | 51 |
| 7 | Standard S | J. Blyth | 628 | Mirmc | 1848 | Wilson & c | London | Liv. Adelde | 4 | A 1 |
| | f. & YM. 52 | | | 714 Srprs 52 | | | | S. S. 52 - 4yrs Cont. 52 - | 2 | 52 |
| 8 | — Bg | Davidson | 227 | N. Sco. | 1849 | Robson | Livrp'l | Liv. Austral | 4 | A 1 |
| | f. & Z. 54 pt I. B. | | | O. B. P. & Hk | | | | cont 52 | 2 | 53 |
| 9 | — Bk | T. Roe | 323 | N. Sco. | 1848 | Ncholsn & | Livrp'l | Liv. Halifax | 4 | A 1 |
| | pt I. B. | | | 359 B. S. & Hk | | D rp. 50 | | S. S. 53 - 4yrs Cont. 52 - | 2 | 53 |
| 600 | — Bk | R. Ritchie | 506 | N Brns | 1840 | Dickson & | | | | 52 |

| No. | Ships. | Masters. | Tons. | BUILD. | | Owners. | Port belonging to. | Destined Voyage. | Classification. | |
|-----|-------------------------------------|--------------|-------|----------|-------|------------|--------------------|------------------|---------------------------|------------------------------|
| | | | | Where. | When. | | | | No. Years first assigned. | Character for Hull & Stores. |
| | | | | | | | | | | |
| 626 | Stately Bk
F. & Y.M. 53 | L. Tulloch | 375 | Hrtlp' | 1849 | Ord & Co. | Sndrldnd | Liv. Islay | 9 A 1 | 53 |
| 7 | Statesman S
F. & Y.M. 52 | Godfrey | 874 | Sndrld | 1849 | Marshall | London | Lon Pt. Phil. | 13 A 1 | 52 |
| 8 | Statira Sr
pt I. B | J. Evans | 97 | Nwppt | 1839 | B'cknghm | Newp'rt | Npt Coaster | 11 A 1 | 51 |
| 9 | Steadfast Bg
F. & Y.M. 53 | G. Brooks | 178 | Bristol | 1839 | Bruford & | Bristol | Brs. Africa | 12 A 1 | 53 |
| 630 | — Bk
YM. 52 | T Spencer | 444 | Sndrld | 1847 | Temperly | London | Lon Adel'de | 9 A 1 | 52 |
| 1 | Stebonheath S
F. & Y.M. 54 | Sargent | 926 | Hull | 1843 | Wilson & c | London | Lon. Austral | 10 A 1 | 54 |
| 2 | Stella Sr
YM. 51 | J Brum'ge | 122 | Ddbrk | 1851 | T. Fox | Plym'th | Drt. Cadiz | 12 A 1 | 51 |
| 3 | — Sr
I. B. | J. Peake | 163 | P.E. Isl | 1846 | J. Peake | Shields | Shl. Medit. | 4 A 1 | 3 |
| 4 | Stentor Bk
F. & d. 50 F. & Z. 5 | T. Leaper | 384 | Sndrld | 1814 | W. White | Hull | Hul. N. Yrk | — A 1 | 2 |
| 5 | Stephano Bk
late Johanne Frie | drieh Y.M. & | 323 | Rp. 35 & | 1848 | D Murray | Glasg'w | Cty. Austral | 7 A 1 | 53 |
| 6 | Stephen Hunt
-ly Sw pt I. B | J. Craig | 269 | Sndrld | 1850 | Huntly | Sndrldnd | Sld. Medit. | 8 A 1 | 51 |
| 7 | — Watson Sw
I. B. | Grievies | 235 | Sndrld | 1838 | A. Waters | Sndrldnd | Sld. Baltic | 8 A 1 | 53 |
| 8 | — & Elizabeth
Sw I. B. | Eastland | 167 | Sndrld | 1849 | Fardell | Chchstr | Sld. Coaster | — A 1 | 49 |
| 9 | — & Sarah Bg
F. & Z. 54 pt I. B. | C. Harris | 191 | Rye | 1854 | S. Rigden | Whitsbl | NwcrGrnd | 9 A 1 | 5 |
| 640 | Sterling Bg
pt I. B. | D. Smith | 203 | N. Scot | 1840 | Kirkwood | Dunbar | Lth. N Amer | — A 1 | 53 |
| 1 | Sterlingshire
Bk F. & Y.M. 52 | Gwatkin | 410 | NZlnd | 1848 | Jackson & | Lncstrn | Lon. Lncstrn | 7 A 1 | 53 |
| 2 | Stevens Sw | Starling | 169 | Sndrld | 1839 | Stevens & | Wisbch | Sld. Baltic | 11 A 1 | 50 |
| ✦ 3 | Stirling Bk
YM. 54 | Jamieson | 430 | Stirling | 1854 | Mackay & | Gren'ck | Lth. Austral | 8 A 1 | 5 |
| 4 | Stirlingshire
Bk F. & Y.M. 54 | J. Kendall | 581 | C'nada | 1841 | Wignall & | Fleetwd | Crk. P'nama | 4 A 1 | 4 |
| 5 | — Sw
YM. 48 | R Sinclair | 296 | Sndrld | 1832 | R Sinclair | Leith | Lth. Baltic | 9 A 1 | 33 |
| 6 | Stockton Bg | J. Jackson | 72 | Whthy | 1807 | Plummer | Scarbro | Scr. Collier | — E 1 | 48 |
| 7 | — Packet Sw | A. Spence | 178 | Stektn | 1839 | MerShCo | <i>Stockton</i> | | 11 A 1 | 53 |
| 8 | Stokesley Sw | R Scot'nd | 261 | Sndrld | 1840 | Roberts'n | London | Shl. London | 8 A 1 | 53 |
| 9 | Stonehouse Sr | W. Jones | 100 | Plymh | 1829 | SDvn S.C. | Plym'th | Ply. Coast'r | 10 A 1 | 51 |
| 650 | Stork Bk
pt I. B | J. Craig | 233 | Mntr's | 1852 | Jamieson | Dundee | Dun. Baltic | 8 A 1 | 53 |

| No. | Ships. | Masters. | Tons. | BUILD. | | Owners. | Port belonging to. | Destined Voyage. | Classification. | |
|-----|---------------------|--------------|-------|-----------------------|-----------------------|------------|--------------------|-------------------------------------|---------------------------|------------------------------|
| | | | | Where. | When. | | | | No. Years first assigned. | Character for Hull & Stores. |
| 651 | Storm Sr | J Brooking | 173 | Brxhm | 1843 | Brooking | Drtmth | Lon. Medit. | 12 | A 1 |
| | YM. 52 overpt I. | B. | 152 | | | | | | | 52 |
| 2 | King Bk | E. Dryden | 303 | Sndrld | 1839 | Rowlins'n | | | | 52 |
| | | | 331 | | | | | | | 52 |
| 3 | Stornoway S | J Rob'rtsn | 595 | Abrd'n | 1850 | Roberts'n | London | Liv. Redsea
<i>to</i> | 13 | A 1 |
| | YM. & pte 40.4 | | 527 | | | | | | 12 | 53 |
| 4 | Stour Sr | G. Rayner | 82 | Ipsw'h | 1837 | Goodwin | C'chstr | Sld. Coaster | 5 | E 1 |
| | I. B. | | | O. & E. | Srprs 49 | | | | | 50 |
| 5 | Stourbridge Sr | J Redpath | 90 | Hull | 1840 | Carr & Co. | Nwctl | Nwc Coast'r | 10 | E 1 |
| | I. B. | | 81 | Srprs 51 | | | | <i>S.S. 54</i> | C. 3 | 51 |
| 6 | Strang Bk | T. Baker | 393 | St And | 1848 | Stuckey & | Bdgwtr | Lon. Africa | 4 | E 1 |
| | r. & YM. 53 | | 418 | w. r. & s. 51 | | | | S. S. 53 - 4 Yrs | | 53 |
| 7 | Stranger Sr | M. Kinn'll | 119 | Sndrld | 1845 | Hldebrnd | Westp't | Cly. Stettin | 8 | E 1 |
| | I. B. | | | | | | | | | 50 |
| 8 | — Bk | M. Pryde | 250 | Garmh | 1846 | Pryde | Liverpl | Liv. Danube | 6 | A 1 |
| | YM. 50 overpt I. | B. | | Lh O. & E. Dr | p. 50 Srprs 53 | | | Cont. 52 - | 2 | 53 |
| 9 | — Sw | Som'ville | 239 | Sndrld | 1840 | Somrville | Shields | Shl. Copngn | 8 | E 1 |
| | I. B. | | 244 | Drp. 51 Srprs 49 & 52 | | | | | C. 3 | 53 |
| 660 | Strangford Sr | H. Torney | 61 | Strgf'd | 1839 | Hamilton | <i>Belfast</i> | | 5 | E 1 |
| | | | | | | | | | | 51 |
| 1 | Stranton Sw | J. Shields | 216 | Hrtlp'l | 1850 | Denton & | Hartlp'l | Hpl London | 6 | A 1 |
| | I. B. | | 206 | O. & F. pt | O. M. | | | | | 50 |
| 2 | Stratford Bk | Forrest | 394 | Cowes | 1832 | Blyths & | London | Lon. Maurit | 11 | A 1 |
| | r. & YM. 53 | | | nd. & Srprs 53 | Greene | | | Rest. 48 - | 7 | 53 |
| 3 | Stratheden Bk | P. Turner | 429 | Yrmth | 1834 | Lewis & C. | | | | 52 |
| 4 | Strathfield-saye Bk | YM. & pte 52 | 554 | Sndrld | 1852 | Pope & Co | Plymth | Lon. | 10 | A 1 |
| | | | 656 | | | | | | | 52 |
| 5 | Strathleven S | J. M. Neil | 465 | Gl'sgw | 1854 | Ewing & C | Glasg'w | Cly. W. Inds | — | A 1 |
| | | | | | | | | Built of Iron | | 3 |
| 6 | Stratton Bn | T Godfrey | 180 | Jersey | 1847 | P Godfrey | Jersey | Jer. SAMer | 7 | A 1 |
| | YM. 50 | | | | | | | | | 50 |
| 7 | Strive Sr | J. Dunn | 180 | Nwctl | 1851 | E. Todd | Shields | Nwc. Mrslls | 7 | A 1 |
| | I. B. | | | O. & E. | | | | | | 51 |
| 8 | — Sw | W. Evans | 227 | Sndrld | 1850 | SCampbl | Newprt | Npt. Medit. | 8 | A 1 |
| | YM. pt 52 pt 53 | verpt I. B. | 220 | | | | | | | 53 |
| 9 | Struggler Sw | J. Ganson | 170 | Sndrld | 1846 | Webster & | Aberd'n | Abn. | 7 | A 1 |
| | 2 53 pt I. B. | | | | | | | Cont. 53 - | 2 | 3 |
| 670 | Studley Bg | J. Frank | 114 | Selby | 1829 | T. Holmes | Lynn | Sld. Coaster | — | E 1 |
| | | | 110 | pt n. d. 45 | n K14 8 Srprs 48 & 52 | | | | | 3 |
| 1 | Success S | W. Burton | 308 | Liv'rp'l | 1841 | J Longton | Liverp'l | Liv. Ceylon | 12 | A 1 |
| | r. & YM. 53 | | 338 | Srprs 49 | | | | Cont. 53 - | 4 | 53 |
| 2 | — Sk | J. Jones | 23 | Pt Mdc | 1845 | Jones & Co | Pt. Mdc | Pmd Coastr | — | E 1 |
| | I. B. | | | O. & P. | Srprs 53 | | | | | 53 |
| 3 | — Bg | Kermain | 134 | Wkgtn | 1834 | Thomps'n | | | | 51 |
| 4 | — Sr | J. Porter | 64 | Flint | 1851 | Parry & C. | Chester | Flint Coastr | 10 | A 1 |
| | I. B. | | | | | | | | | 51 |
| 675 | — Sr | W. Reid | 67 | P E. Isl | 1817 | Gill & Co. | | | | 52 |

| No. | Ships. | Masters. | Tons. | BUILD. | | Owners. | Port belonging to. | Destined Voyage. | Classification. | |
|-----|---------|--------------|-------|------------------------|-------------------------------|------------|--------------------|----------------------|---------------------------|------------------------------|
| | | | | Where. | When. | | | | No. Years first assigned. | Character for Hull & Stores. |
| 676 | Success | Sr J. Rooney | 96 | Nwcast | 1831 | R. Byrne | Dublin | Cly. Coaster | 9 | E1 24 |
| 7 | — | S B Stewart | 621 | ND, w&lr
Mlmin | p.54
1840 | Phillpps& | | S.S.54 | | 4 |
| 8 | — | G Wochonfs | 129 | Stettin | 1815 | F. Heyn | Dantzic | Bel. | — | E 1 51 |
| 9 | Suez | Bk Seaton | 397 | ND.&lrp.
Sndrld | 40
1850 | Hutchsn | Sndrld | Sld. Suez | 10 | A 1 47 |
| 680 | Suffolk | Bg J.W. Ford | 239 | Yrmth | 1845 | Phillips & | Scilly | Sil. Brazils | 12 | A 1 52 |
| 1 | — | Sr Johnstn | 97 | Wdbrg | 1839 | Johnston | Liverp'l | Liv. Coaster | 10 | A 1 2 |
| 2 | Sultan | Bk W. Abbot | 382 | 82 Drp. 45
Jacbst | 1841 | J.Hodgs'n | Hull | Hul. Medit.
India | C. 3 | E 1 53 |
| 3 | — | Bk Appleby | 400 | Sndrld | 1853 | Lawson | Shields | Sld. Aden | 10 | A 1 53 |
| 4 | — | S P. Brown | 812 | Queb'c | 1849 | Carroll&c | Cork | Liv. | 5 | A 1 53 |
| 5 | — | Bn J. Craig | 137 | O HkE.
P.E. Isl | B&P
1850 | Campbell | Belfast | Bel Coaster | 4 | A 1 53 |
| 6 | — | Sw TM Kenzie | 247 | Sndrld | 1850 | W Burdes | Sndrld | Sld. Medit. | 8 | A 1 50 |
| 7 | — | S J. Myrick | 848 | N Brns | 1852 | Kling'ndr | Liverp'l | Liv. N. Orlns | 4 | A 1 3 |
| 8 | — | Sr TRichrds | 91 | Plymh | 1835 | Ivens&Co | | | | |
| 9 | — | Bk H. Sharpe | 353 | Hull | 1841 | Muir&Co. | Liverp'l | Liv. Batavia | 12 | A 1 52 |
| 690 | — | Bk J. Welsh | 287 | Sndrld | 1837 | Hendersn | Glasg'w | Cly. E. Inds | 9 | A 1 51 |
| 1 | Sultana | Bg Cassop | 132 | w. ptr. &
Sndrld | s.48pt
51 Srprs 53
1849 | J. Bowie | Sndrld | Sld. Coaster | 8 | A 1 53 |
| 2 | — | Bk Mainland | 496 | Sndrld | 1849 | Mitches'n | London | Lon. Austrl. | 10 | A 1 53 |
| 3 | — | Sw J. Rogers | 181 | Y'rmth | 1833 | Palmer&c | | | | |
| 4 | — | Sr Romeril | 170 | Jersey | 1840 | Romeril& | London | Lon. Trnspt. | 13 | A 1 52 |
| *5 | — | S Sharp | 722 | Sndrld | 1854 | Hdgkns'n | London | Lon. Trnspt. | 13 | A 1 52 |
| 6 | — | Sr P. Stock | 168 | Calm'r | 1848 | Krenger | Calmar | Shl. Rio | | 3 |
| *7 | — | S D. Taylor | 1308 | St Jhn | 1853 | Anthony | Liverp'l | Liv. | 7 | A 1 51 |
| 8 | — | Bk G. White | 278 | Sndrld | 1844 | G. White | Liverp'l | Liv. | 9 | E 1 51 |
| 9 | — | Bn J. Roose | 125 | Brking | 1840 | Yabsley | London | Lon. Medit | 12 | A 1 51 |
| 700 | Sumatra | Bg THiscock | 193 | 22 Drp. 50
Ptsw. 45 | Srprs 53
1834 | J. Longton | Liverp'l | Lon. St. Croix | 11 | E 1 51 |
| | | | | | | | | S.S.53 | C. 3 | 4 |

| No. | Ships. | Masters. | Tons. | BUILD. | | Owners. | Port belonging to. | Destined Voyage. | Classification. | |
|-----|---------------------------|--------------|-------|---------------|---------------|------------|------------------------------|------------------|---------------------------|------------------------------|
| | | | | Where. | When. | | | | No. Years first assigned. | Character for Hull & Stores. |
| 701 | Sumatra Bk
r.&YM.53 | Johnson | 325 | Serbro | 1840 | WTindall | ^{London}
Searbro | Lon Austral | 11 A 1 | 25 |
| | | | 353 | Srprs 51 | | | | Cont.51- | 4 | 59 |
| 2 | Sumner Bk
YM.54 | | 586 | Sndrld | 1848 | Brass&Co | Bristol | Lon. | 10 A 1 | 20 |
| | | | 695 | | | | | | 51 | |
| 3 | Sumroo S
r.&YM.54 | J. Hayes | 1030 | St.Jhn | 1852 | Rathbone | Liverp'l | Liv. | 6 A 1 | 18 |
| | | I.B. | | Hk B. & O. wf | & s. 53 | | | | 55 | |
| 4 | Sun Sw
I.B. | A. Young | 242 | Sndrld | 1840 | Wrightsn | Sndrld | Sld. Amer. | 7 E 1 | |
| | | | 241 | Srprs 48 | Drp.5 | 08&52 | | S.S.53 | C. 2 | 3 |
| 5 | Sunbeam S
r.&YM.54 | J. Dow | 748 | Queb'c | 1850 | Baird & Co | Glasg'w | Lon. Queb'c | 5 A 1 | 22 |
| | | I.B. | 838 | O.B. & Tam | Srprs 54 | | | | 4 | |
| 6 | Bg
r.&YM.53 | G. Hullin | 266 | Stektn | 1839 | Richrdson | Swans'a | Sws.Cuba | 11 A 1 | |
| | | | | Srprs 51 & 53 | | | | Cont.50- | 4 | 53 |
| 7 | Bg
I.B. | G. Walker | 193 | Whby | 1839 | Schofield | Whitby | Nwc.London | 8 E 1 | |
| | | | 193 | Srprs 48 | 51 & 54 | | | S.S.51 | C. 3 | 1 |
| 8 | Sunda Bk
YM.&ptr.52 | Perchard | 346 | Dmbtn | 1846 | P. Pellier | Jersey | Liv.Ceylon | 12 A 1 | |
| | | | 382 | | | | | | 52 | |
| 9 | Sunderland Bk
YM.Im.53 | Woodr'ffe | 387 | Sndrld | 1853 | J. Barry | Sndrld | Sld. Medit. | 8 A 1 | |
| | | | 389 | | | | | | 53 | |
| 710 | Sunniside Sr
I.B. | Roberts'n | 53 | Nwcestl | 1847 | Cromrty& | Kirkwl | Ork. Coastr | 5 E 1 | 1 |
| | | | | O.&E. | | | | | 53 | |
| 1 | Suomi Bk
r.&YM.49 | Tengstrm | 475 | Finlnd | 1849 | Julen & C. | Abo | Shl. Lisbon | 5 A 1 | |
| | | | | F. | | | | | 51 | |
| 2 | Superb Bk
r.&YM.51 | TL'Riche | 306 | Sndrld | 1844 | Bake & Co | London | Lon Austral | 9 E 1 | |
| | | | 326 | Srprs 51 | | | | | 53 | |
| 3 | Bg
Z.51 | Menzies | 192 | M'ntrs | 1840 | J. Adam | Mntr'se | Mtr.BlkSea | 8 E 1 | 24 |
| | | | 186 | pts.d. & | Srprs 49 | | | S.S.53 | C. 3 | 53 |
| 4 | Bk | T. Reay | 354 | Leith | 1832 | E. Moss | ^{London} | | 5 E 1 | |
| | | | | | | | | 1852 | 52 | |
| 5 | Sr
pt I. B. | Simpson | 130 | Perth | 1849 | Pitblado | Perth | Dun. Baltic | 9 A 1 | |
| | | | 117 | | | | | | 49 | |
| 6 | K
I. B. | J. Winter | 73 | Yrmth | 1842 | J. Winter | Yarmth | Yar.Coaster | 8 E 1 | |
| | | | 61 | Srprs & | Drp.50 | | | | 3 | |
| 7 | Superior Sw
pt I. B. | WAndrsn | 232 | Sndrld | 1845 | T. Reed | Sndrld | Sld.London | 8 E 1 | |
| | | | | | | | | | L.C. | 51 |
| 8 | S
ptr.&s.53 | ACulberg | 548 | Geffe | 1848 | Elfbrink | Geffe | Lon.PtPhlp | 5 A 1 | |
| | | overpt I. B. | | F.ptnw. 53 | | | | Cont.53- | 2 | 53 |
| 9 | Sr
I. B. | H. Davies | 91 | Nevin | 1839 | Davies & c | Pwheli | BngCoaster | 6 E 1 | 20 |
| | | | | s Klisn 50 | nd. & lrp. 52 | Srprs 54 | | S.S.52 | 4 | |
| 720 | Bg | JEdwards | 165 | M'ntrs | 1819 | JD Birnie | | | | 52 |
| | | | | | | | | | 51 | |
| 1 | Bg
r.&YM.52 | Roseden | 241 | Whtvn | 1825 | Riley & Co | London | Lon. Cadiz | 11 E 1 | |
| | | | | nd. 33pt | nd. 43 | Srprs 52 | | S.S.50 | C. 4 | 4 |
| 2 | Sr
YM.49 | R. Sherris | 88 | Scilly | 1837 | B. Sherris | Scilly | Ply. Azores | 5 E 1 | 4, 22, 24 |
| | | | | len. 49 | | | | Rest. 49- | 49 | |
| 3 | Bk | Thomas | 411 | Isl. Mn | 1837 | Anderson | ^{London} | | 7 E 1 | 20 |
| | | | | | | | | 1855 | 52 | |
| 4 | Supply Bg | Arnison | 150 | Abrdn | 1836 | Arnison | | | | 50 |
| | | | | | | | | | | 53 |
| 725 | Bk | E. Bayley | 175 | Petrhd | 1821 | Hoad, Brs | Rye | AbnCoaster | | |
| | | | | len. nd & | lrp. 49 | Drp. 50 | | | | 53 |

| No. | Ships. | Masters. | Tons. | BUILD. | | Owners. | Port belonging to. | Destined Voyage. | No. Years first assigned. | Classification. |
|-----|--|---------------------|-------|-------------------------|---------------|--------------------------|----------------------|-------------------------------|---------------------------|------------------------------|
| | | | | Where. | When. | | | | | Character for Hull & Stores. |
| 726 | Supply Sr
Y.M. 1m. 50 overpt
I. B. | D. Evans | 115 | Bristol | 1838 | Alward & | Bristol | Brs. Cadiz | 11 | AE 1 |
| 7 | — Bg
F. & Y.M. 50 overpt
I. B. | J. Tullock | 193 | Srprs 54
Nwcstl | 1847 | Old Ship C | Strmns | Liv. Bahia | C. 4 | A 1 24 |
| 8 | Surat Bk
F. & Y.M. 52 | E. Graham | 427 | Sndrld | 1846 | Shaller'ss | Liverpl' | Liv. Calcula | 10 | A 1 50
52 18 |
| 9 | Surge Bk
F. & pt. 52pt 53Y | M. Jarvis | 411 | Sndrld | 1843 | Phillipps | London | Lon. China | 10 | A 1 |
| 730 | Surinam Bg
F. & Z. 531. B. | M. 53 | 240 | nd. & lrp.
N Brns | 48 w.
1852 | ptr. & s. 53
Gardener | Liverpl' | Cont. 53—
Liv. Austral | 3
6 | A 1
A 1 |
| 1 | — Bk
F. & Y.M. 1m. 53pt | F. Winspear | 341 | N Brns | 1847 | Roberts'n | Nwcstle | Nwc. Medit. | 5 | A 1 |
| 2 | Surpass Sr
Y.M. 51 | I. B.
B. Sherris | 140 | Srprs 53
Scilly | 1846 | Sherris & S | S. S. 53-5
Scilly | 5rs Cont. 52—
Liv B. Ayres | 2 | 53
A 1 |
| 3 | Surprize Sr
I. B. | J. Braund | 49 | Bidefd | 1847 | J. Braund | Bidefrd | Bid. Coaster | | 47 |
| 4 | — Sr
Y.M. 47 overpt I. | S. Holmes | 90 | Scilly | 1847 | Holmes & | Scilly | Sil. Medit | | 47 |
| 5 | — Sk
I. B. | W. Lewis | 47 | Crdign | 1815 | Edwards | Cardign | Car. Coaster | — | Æ 1 1 |
| 6 | — Sr
I. B. | D. Ruxton | 68 | nd. & lrp.
Arbrth | 46
1851 | Chisholm | Arbr'th | Arb London | 7 | A 1 51 |
| 7 | — Bk | Symmons | 480 | F'dsby | | Wilson & c | | | | 47 |
| 8 | — Sr
Y.M. 1m. 52 | J. Tucker | 126 | Shaldn | 1825 | Rowe & C. | Bristol | Brs. | 10 | AE 1 53 |
| 9 | — Sr
pt I. B. | G. Williams | 178 | nd. 38pt
Snd wh | nw. 4
1852 | 6 Srprs 52
Hoad, Brs | Sndw'h | Sndw'h | 10 | A 1 52 |
| 740 | Surry Bk
F. & Y.M. 54 | W. Miln'n | 461 | Hrwch | 1811 | Wooldridge | London | | | 52 1/2 |
| 1 | Surrey Bg
I. B. | Monkman | 115 | Thorn | 1805 | Matthews | Scarbro | Scr. Collier | — | E 1 48 |
| 2 | Susan Sr
F. & Y.M. 49 | J. Anning | 182 | lrp. 35 & 42
B'nstpl | 1848 | Anning & | Exeter | Nwc. Medit | 12 | A 1 49 |
| 3 | — Sr
Y.M. 52 | Collings | 190 | Cowes | 1839 | Collings | London | Lon. | 12 | A 1 4 |
| 4 | — Sr
I. B. | W. Evans | 73 | nd. 49 Sr
B'nstpl | pr 53
1834 | Capt & Co. | Bidefrd | Bid. Coaster | 10 | Æ 1 53 |
| 5 | — Bg | | 193 | Brdprt | 1849 | J. Cox | Bridp'rt | Bpt. | 12 | A 1 49 |
| 6 | — Sw
Z. 1m. 52 | Hndmrsh | 292 | Sndrld | 1842 | WGeldart | Shields | Shl. Cadiz | 7 | Æ 1 3 |
| 7 | — Sr | J. Irwin | 58 | Srprs 50
Ilfraco | & 52
1840 | Irwin & Co | | | C. 2 | 52 |
| 8 | — Sr
Y.M. 49 | G. Mallet | 128 | Jersey | 1849 | LeSueur & | Jersey | Jer. Medit. | 8 | A 1 49 |
| 9 | — Bk | Meredith | 168 | Ayr | 1814 | Scott & Co | | | | 52 13 |
| 750 | — Bn | Nankivel | 86 | Bidfrd | 1818 | Sergent | Plym'th | Ply. Coaster | — | E 1 1 |

| No. | Ships. | Masters. | Tons. | BUILD. | | Owners. | Port belonging to. | Destined Voyage. | Classification. | |
|-----|--------------|--------------|-------|---------|-------|-------------|--------------------|------------------|---------------------------|------------------------------|
| | | | | Where. | When. | | | | No. Years first assigned. | Character for Hull & Stores. |
| 751 | Susan Bk | T.Pattsrn | 313 | Bristol | 1826 | Patterson | Bristol | Brs. Medit. | — | AE1 19 |
| 2 | — Sr | J. Reid | 61 | Garmh | 1848 | S. Reid | Pt Grdn | Lth.Coaster | 6 A | 1 53 |
| 3 | — Bg | | 206 | N Brns | 1843 | M*Clmnt | London | Liv.Pernam | 6 A | 1 53 |
| 4 | — Bg | Serofield | 220 | Hull | 1850 | Wilson & Co | Hull | Hul. Baltic | 9 A | 1 20 |
| 6 | — Sr | R. Taylor | 321 | P.E.Isl | 1847 | J&W Scot | Glasg'w | Cly. Califrn | 4 AE1 | 11.26 |
| 6 | — Sr | J.Thomas | 150 | Cardign | 1840 | Jones & Co | Cardign | Car.Coaster | 12 AE1 | 53 |
| 7 | — Ann | J. Baxter | 98 | P.E.Isl | 1846 | Fox & Co. | Brixhm | Nwc. Medit. | 4 AE1 | 4 |
| 8 | — Bayley | J. Sewell | 158 | Ipsw'h | 1853 | Bayley & c | Ipswich | Ips. | 13 A | 1 53 |
| 9 | — Crisp | Hldswrth | 261 | Yrmth | 1838 | Crisp & Co | London | Lon Alg Bay | 12 A | 1 53 |
| 760 | — Knapp | M. Johns | 131 | Nwprt | 1852 | JNKnapp | Newprt | Npt.Coaster | 10 A | 1 52 |
| 1 | — & Ann | T. Thin | 182 | Mntr's | 1832 | Duncan & n | Arbroth | Bel. Saffi | 7 AE1 | 1 |
| 2 | — & Isabella | R. Harris | 73 | Ferypt | 1838 | Hendersn | | | 52 | |
| 3 | — & Mary | Bruming | 50 | Nwctl | 1849 | Hudelstn | Nwctl | Lon. | 5 A | 1 51 |
| 4 | Susanna | J Williams | 149 | P.E.Isl | 1847 | Beira & Co | Bidefrd | Bid. Valncia | 4 AE1 | 16 |
| 5 | — Sw | D. Scott | 183 | Arbrth | 1845 | J. Rorie | Arbroth | Arb. | 8 A | 1 3 |
| 6 | — Dixon | M'Dougl' | 238 | Sndrld | 1852 | W. Dixon | S.Shilds | Shl. Medit. | 8 A | 1 52 |
| 7 | — Wilhelmine | Beneke | 220 | Dntzic | 1819 | A Beneke | Dantzic | Liv. Narva | — E | 1 43 |
| 8 | Susanne | Bk Matthiesn | 499 | Finlnd | 1853 | H. Brauss | Hmbro' | Lon Austral | 5 A | 1 3 |
| 9 | Susannah | Sw WAndrsn | 228 | Sndrld | 1849 | T. Reed | Sndrld | Shl.London | 8 A | 1 2 |
| 770 | — Sr | J. Davies | 74 | N.Quy | 1847 | Davies & C | Cardign | Car.Coaster | | 47 |
| 1 | — Sw | Fairlamb | 155 | Sndrld | 1850 | Fairlamb | S.Shilds | Sld. Baltic | 7 A | 1 50 |
| 2 | — Bg | W. Fleck | 217 | Blyth | 1841 | Jobling & c | S.Sluice | Bly.London | 7 AE1 | 4 |
| 3 | — Bk | J. Lukey | 444 | Hylton | 1844 | Campbell | London | Lon | 9 AE1 | 50 |
| 4 | — Sr | W. Young | 117 | Nhavn | 1843 | Williamsn | Halifax | Cly.U.Stats | 11 A | 1 48 |
| 775 | — Sr | | 177 | N.Sco. | 1852 | R. Brown | London | Lon. | 4 A | 1 52 |

| No. | Ships. | Masters. | Tons. | BUILD. | | Owners. | Port belonging to. | Destined Voyage. | Classification. | |
|-----|------------|------------------------|-------|-------------|--------|-----------------------|--------------------|------------------|---------------------------|------------------------------|
| | | | | Where. | When. | | | | No. Years first assigned. | Character for Hull & Stores. |
| 801 | Swift | Sr S. Dove | 100 | Nwcast | 1829 | Williamsn | Scarbro | Scr. Collier | 9 | E 1 |
| | | | 81 | Srprs 37 | Drp 44 | | | | | 47 |
| 2 | — | Bn Eastaway | 109 | P.E. Isl | 1852 | Eastaway | Youghl | Sws. Coastr | 4 | A 1 |
| | | I.B. | | Hk.B.J. | P&S. | | | | | 52 |
| 3 | — | Bk J. Hughes | 306 | Sndrld | 1849 | G. Coxon | N Shlds | Shl. Medit. | 8 | A 1 |
| | | r.& Z. Im. 52 | 316 | Srprs 52 | | | | | | 52 |
| 4 | — | Bg M'rquand | 195 | Grns'y | 1842 | Day & Co. | <i>S. W. W. W.</i> | | 8 | E 1 9 |
| | | | | | | | | | | 51 |
| 5 | — | Cr G. Nich'lls | 82 | Wlw'h | 1817 | Wood & C. | Witstbl | Sndwh Mdt. | — | E 1 9 |
| | | r.& Y.M. 53 overpt | | len. n. Kls | n & Sr | prs 53 | | S.S. 53 | | 53 |
| 6 | — | Sr W Pearce | 108 | Tpshm | 1824 | TPopham | Exeter | Tps. Coastr | — | E 1 13 |
| | | I.B. | 94 | Rb. 33 Sr | prs 45 | n.d. & Srprs 50 | | S.S. 50 | | 52 |
| 7 | — | Sr W. Pearce | 165 | Drtmh | 1839 | Shillebe'r | Brixhm | Drt. Cardiff | 12 | A 1 |
| | | Y.M. 51 | 149 | Srprs 46 | & 51 | | | Cont. 51— | 4 | 2 |
| 8 | — | Sr TRichrds | 253 | Abrdn | 1843 | Lon. & Ed. | Leith | Lth. London | 9 | E 1 5 |
| | | | 184 | | | Sh. Co. | | S.S. 54 | | 5 |
| 9 | — | Bn Sharp | 168 | Sndrld | 1840 | E. Copp | | | | 51 |
| | | | 146 | | | | | | | 51 |
| 810 | — | Sr Veale | 86 | Swns'a | 1821 | Reynolds | Swans'a | St. I Coaster | — | E 1 |
| | | I.B. | | len. 37 Sr | prs 44 | | | | | 52 |
| 1 | Swiftsure | Sr J Drinkw'tr | 72 | London | 1821 | Southam | | | | 51 |
| | | | | | | | | | | 51 |
| 2 | — | Bk Sweetm'n | 281 | Cork | 1854 | A Robnsn | Cork | Crk. | — | A 1 |
| | | r.& Y.M. 54 | | O. LhR. | P&C | hesnut Diagonal Frame | | | | 3 |
| 3 | Swithamley | Sr WH'mltn | 620 | Livrp'l | 1844 | Moore & C | Livrp'l | Liv. Bmb'y | 12 | A 1 |
| | | Y.M. 53 | 727 | | | | | | | 53 |
| 4 | Swordfish | Sr R. Green | 345 | Mirmc | 1845 | M'C'lmnt | | | | 52 |
| | | | | | | | | | | 52 |
| 5 | Sybil | Sr ACrawfrd | 176 | Queb'c | 1850 | Gillespie | Quebec | Liv. | 6 | A 1 |
| | | Y.M. 51 overpt I.B. | 108 | O. & Tam. | | | | | | 51 |
| 6 | Sybilla | Bk P. Stark | 384 | Bristol | 1833 | Miles & Co | Bristol | Brs. Austral | 10 | E 1 13 |
| | | r.& C. 51 | | ptn Kls | n & Sr | prs 51 | | S.S. 51 | C. 3 | 53 |
| 7 | Sydney | Bk M' Murtrie | 310 | Gl'sgw | 1840 | A & JKdsn | Glasg'w | Cly. Halifax | 10 | E 1 3 |
| | | Y.M. & ptr. 53 | 343 | Srprs 50 | & 54 | | | S.S. 54 | C. 3 | 3 |
| 8 | — | Claude Sr R. Oldmn | 84 | Wells | 1847 | Haycock | Wells | Npt Coaster | 10 | A 1 |
| | | I.B. | | | | | | | | 50 |
| 9 | — | Griffiths Bk J. Cowtan | 368 | Lncstn | 1850 | J. Griffiths | Lncstn | Lon. N.S.W. | 7 | A 1 |
| | | Y.M. 50 | | G. | | | | | | 51 |
| 20 | — | Hall Scw Sr J. Michell | 472 | London | 1854 | de Mattos | London | Lon Swansa | — | A 1 |
| | | | | AP. 70 | H. | | | Built of Iron | | 5 |
| 1 | — | & Jane Sr D. Parry | 141 | Pwlhli | 1841 | Evans & C. | Pwlhli | Liv. Medit. | 12 | E 1 51 |
| | | Z. 51 pt I.B. | 107 | | | | | | | 51 |
| 2 | Sykes | Bk Brthwaite | 258 | Whby | 1829 | Brthwaite | Whitby | Hul. Stkhlm | 10 | A 1 |
| | | | | Srprs 53 | | | Rest. 46— | 6yrs Cont. 52— | 2 | 125 |
| 3 | Sylla | Sr J. Lynch | 33 | Jersey | 1842 | J. Brazier | | | | 52 |
| | | | | | | | | <i>S.S. 54</i> | | 52 |
| 4 | Sylph | Sr Langford | 89 | Cardiff | 1836 | Toms & C. | | | | 51 |
| | | | | | | | | | | 51 |
| 825 | — | Bn DM'Lean | 140 | Rstigh | 1839 | M'Iver & c | Strnwy | Lim. Coastr | — | E 1 |
| | | | 123 | n K147s | rprs 4 | 7 & 52 | | S.S. 53—4 Yrs | | 53 |

| No. | Ships. | Masters. | Tons. | BUILD. | | Owners. | Port belonging to. | Destined Voyage. | Classification. | |
|-----|----------|---------------|-------|---------|-------|------------|--------------------|----------------------------|----------------------------|------------------------------|
| | | | | Where. | When. | | | | N.º. Years first assigned. | Character for Hull & Stores. |
| | | | | | | | | | | |
| 826 | Sylph | Sk I.B. | 38 | Pdstw | 1853 | W. Guy | Padst'w | Pad.Coaster | 10 A | 1 53 |
| 7 | — | Sr J. Murphy | 64 | N Brns | 1839 | Cavanah | | | | 51 |
| 8 | — | Sr JPom'roy | 152 | Brxhm | 1851 | Dewdney | Brixhm | Drt. | 12 A | 1 51 |
| 9 | — | Sr JRich'rds | 104 | Falm'h | 1834 | Bamfields | St. Ives | Cff. Harbrg | 9 A | 1 53 |
| 830 | — | S Rounce | 420 | London | 1842 | Daniel & S | London | Lon.W Inds | 12 A | 1 53 |
| 1 | — | Sr Tedding | 113 | Poole | 1849 | Slade & Co | Poole | Poo.Nwflnd | 12 A | 1 49 |
| 2 | — | Bk Thompsn | 298 | Dmbtn | 1850 | Alexand'r | Kncrdn | Lon. | 10 A | 1 52 |
| 3 | — | Sw W. Winter | 281 | Sndrld | 1842 | Denham & | London | Lon Alg Bay | 9 A | 1 52 |
| 4 | Sylvanus | Bg Anderson | 167 | Abrdn | 1830 | Maitland | | Cont. 51 - | 3 | 1 24 |
| 5 | — | Sr EKesstell | 91 | Cardiff | 1843 | W. Nance | Cardiff | Cff. Coaster | 12 A | 1 52 |
| 6 | Sylvia | Bg H. Cross | 200 | N Brns | 1841 | H. Cross | Sndrld | Sld. Medit. | 4 A | 1 50 |
| 7 | Sylvie | Sr T. Morris | 46 | Plym'h | 1853 | Shilston & | Plymth | S. S. 50 - 4yrs | 6 A | 1 3 |
| 8 | Symmetry | S Aikenh'd | 346 | Hull | 1840 | Elder & Co | Kirkldy | Sws. | 12 A | 1 53 |
| 9 | — | Sw G. Bell | 332 | Shi'lds | 1801 | Dale & Co. | Shields | Cont. 52 - | 4 | 52 |
| 840 | — | Sr Brashaw | 101 | Yrks'hr | 1849 | Brashaw | Goole | Shl. Amer. | 6 A | 1 2 |
| 1 | — | Sr T. Jones | 130 | Milfr | 1842 | Davies | Milford | Car. Coast'r | 12 A | 1 5 |
| 2 | — | S Richardsn | 382 | Scrbro | 1823 | W. Tindall | London | Lon. Ceylon | — | AE1 |
| 3 | — | Bk Robinson | 293 | Hull | 1833 | Chodwick | London | Lon. S.S. 54 | C. 2 | 4 |
| 4 | — | Sw D. Rowe | 138 | Yrmth | 1817 | T. Cocker | Lynn | Rest. 45 - 7yrs Cont. 52 - | 2 | 53 |
| 5 | Sympathy | Bg Walmsley | 166 | Selby | 1834 | J. Parrott | London | Lyn.Coaster | — | AE1 |
| 6 | Syra | Sw WWhttle | 196 | Nwestl | 1838 | Hood & Co | Newestl | Cont. 54 | 8 | AE1 18.2 |
| 7 | Syren | Sw RGladst'ne | 214 | Thorn | 1797 | J. Young | Shields | Shl. Baltic | 7 A | 1 52 |
| 8 | — | J. Lawson | 104 | N. Amr | 1848 | Heiton & | Dublin | Shl. London | — | AE1 |
| 9 | — | Bg Rowley | 170 | N. Scot | 1845 | Steen & C. | Belfast | S.S. 52 - 5 Yrs | 4 | AE1 52 |
| 850 | Syria | Bk J. Baker | 401 | Sndrld | 1847 | J. Tomlin | London | Bel. | 4 | AE1 18 |
| | | | 429 | Srps 51 | | | | S.S. 50 - 5 Yrs | C. 1 | 1 |
| | | | | | | | | Lon Austral | 8 A | 1 53 |

| No. | Ships. | Masters. | Tons. | BUILD. | | Owners. | Port belonging to. | Destined Voyage. | Classification. | |
|-----|----------------------------------|-----------|------------|---------------------|-------|-----------------------|--------------------|-------------------------|---------------------------|------------------------------|
| | | | | Where. | When. | | | | No. Years first assigned. | Character for Hull & Stores. |
| 851 | Syria S
r. & Y.M. 52 | T Mesrd | 460 | Livrp ^l | 1841 | C. Palmer | London | Lon. Austr ^l | 8 | A 1 |
| 2 | — Bk
Y.M. 51 | G. Walker | 542
282 | n Klsn ⁴ | 98rpr | s52 & 53
G. Walker | London | Rye Liverpl | C. 3
12 | 53
A 1 |
| 3 | Syrian Bk
Y.M. 52 | Fullerton | 349
395 | Sndrld | 1848 | Doxford & | Sndrld | Sld. Medit. | 8 | A 1 |
| 854 | Syrophenician
Bk r. & Y.M. 53 | H Maypee | 350
398 | Sndrld | 1847 | T. Hansell | Shields | Shl. Medit. | 10 | A 1 |

* * * Additional Ships are inserted in the Supplement at the end of the Register.

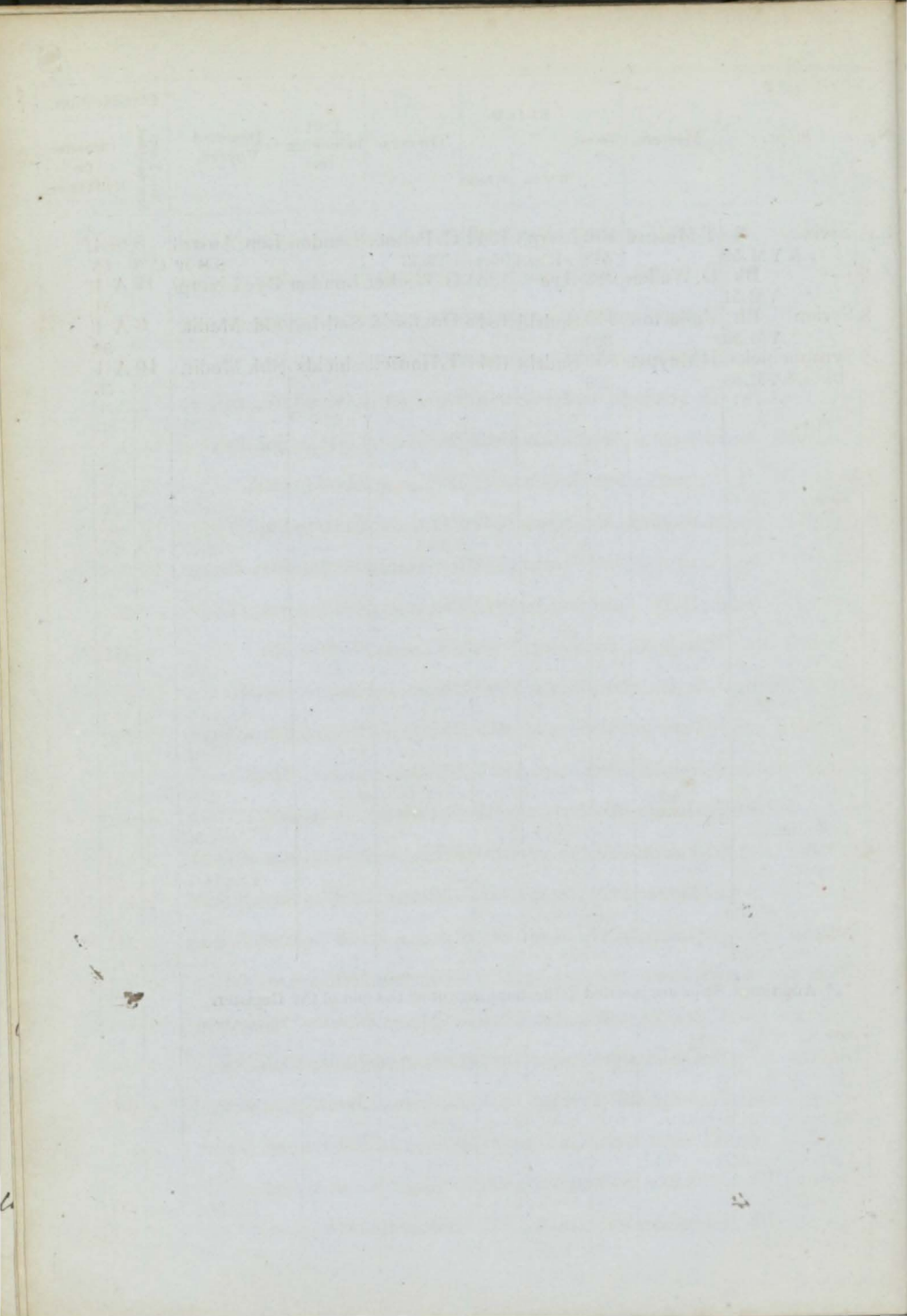

| No. | Ships. | Masters. | Tons. | BUILD. | | Owners. | Port belonging to. | Destined Voyage. | Classification. | |
|-----|-----------------------------|-----------------------|-------|-------------------------------|-------|-----------------------|--------------------------------------|---------------------------------|---------------------------|------------------------------|
| | | | | Where. | When. | | | | No. Years first assigned. | Character for Hull & Stores. |
| 1 | Tadmoor Bk
YM.54 | A. Bowie | 638 | N Brns | 1848 | M ^r Farlan | Gngm ^h
S.S.52-4 | Cly.N.S.W.
yrs Cont.52- | 4 A 1 | // |
| 2 | Taff Vale Sk
I. B. | T. Griffith | 46 | PtMdc | 1841 | Griffith&c | Pt.Mdc. | Bar Coaster | 2 -52 | |
| 3 | Taglioni Bk
f.&YM.53 | Miller | 330 | Ramsy
N Klsn 4 | 1840 | Black&C. | Kirkldy
51 Drp.&Sr
prs53 | Lon Austral
S.S.51 | 8 AE 1 | 23 |
| 4 | Tagus Bg
f.&YM.54 | Sr. Gibson | 219 | Livrp ^l | 1841 | S. Gibson | Liverp ^l
<i>Shedld</i> | Liv. | 12 AE 1 | 4 |
| 5 | —
Sr
YM.50 | W. Wade | 131 | Plymh
Drp.50 | 1850 | Leech&C. | Liverp ^l | Liv. Lisbon | 12 A 1 | |
| 6 | Talavera S
YM.53 | M ^r Caully | 385 | Sndrld | 1853 | Duff& Co. | Liverp ^l | Sld. Madras | 10 A 1 | 8 |
| 7 | —
S
f.&YM.53c.f. | S. Scott | 780 | Sndrld | 1850 | D Dunbar | London | Lon. | 13 A 1 | |
| 8 | Talbot Sr
I. B. | G. Haynes | 73 | Plymh
54 len.&ND | 1834 | Pearce&C | Falm th
48lrp. 48&53 | Fal. Medit.
S.S.53 | 10 AE 1 | 5 |
| 9 | —
Bg
YM.53c.f. | R. Putt | 250 | Shmtn | 1851 | Newman | London | Lon. Brazils | 13 A 1 | 22 |
| 10 | —
Sw
I. B. | J. Tilley | 159 | Sndrld
lrp.53 | 1825 | Tilley&C. | Sndrld | Sld. Almeira | — AE 1 | |
| 1 | Talent Bn | WRchrd | 155 | N Brns | 1840 | SWlliams | Milford | Mil. | 4 AE 1 | |
| 2 | Tallentire Bg
f.&YM.53 | J. Irvin | 247 | Srprs 52
261 Srprs 53 | 1840 | Dixon | Liverp ^l | Liv. Mexico
Cont.52- | 12 A 1 | |
| 3 | Tally Ho! Sr
pt I. B. | J. Peile | 142 | Yrmth
121 Srprs 47 & 51 | 1835 | Peile&Co | Wrktn | Cff. Coaster | 12 AE 1 | |
| 4 | Tamo' Shant r
Sr f.&Z 52 | W Osbrne | 108 | Dndee
N Klsn 4 | 1833 | L. Code | Exeter
5 nd. w.&lrp.48Sr
prs52 | Tps.Coaster | C. 4 AE 1 | 9 |
| 5 | —
Bk
f.&YM.51 | Guthrdge | 270 | Wrktn
nd.&Dr
p.51 | 1836 | Fisher&S | Liverp ^l | Liv. W.Inds
S.S.52
S.S.50 | 8 AE 1 | |
| 6 | Tamar Bg
f.&YM.48 | Nicholson | 133 | Br ^r kwr
len.48 | 1833 | H. Ellis | Plymth | Brs. Brazil
Rest.48- | C. 3
9 A 1 | |
| 7 | —
Bk
f.&YM.53 | T Stayner | 448 | Nwprt
556 Srprs 52 | 1846 | J. Weller | London | Lon.N.S.W. | 12 A 1 | 20 |
| 8 | Tamarac S
f.&YM.54 | Patching | 701 | N Brns | 1846 | Rylands | Hull | Hul. Bomby
S.S.52-54 | 5 AE 1 | 10 |
| 9 | Tamerlane S
YM.52 | GCaldw'll | 427 | Ayr
802 Drp. 50 | 1834 | Stewart & | Gren ^{ck} | Liv.
Rest. 48- | C. 2
10 A 1 | |
| 20 | Tamora Bk
f.&YM.53overp | J Cockrne | 419 | Dndee
t.I.B. | 1853 | J. Brown | Dundee | Dun. Austrl | 9 A 1 | |
| 1 | Tancred Bg
YM 50 | M. Gallon | 268 | Sndrld | 1849 | Gallon&C | Shields | Lon. Medit. | 9 A 1 | |
| 2 | —
Bk
YM. pt f.&s.52o | J. Mason | 399 | P.E.Isl
Hk&B | 1851 | T. Mason | Liverp ^l | Liv. Pt.Phil. | 6 A 1 | |
| 3 | Tanfield Bg
YM.54overp | W. Peck | 183 | Sndrld | 1851 | Kirkley& | Sndrld | Sld. Medit | 8 A 1 | 5 |
| 4 | Tanjore Bk
f.&YM.52 | J. Pearce | 348 | Sndrld
422 Srprs 51 | 1839 | J. Allan | London | Lon.
Cont.50- | 11 A 1 | |
| 25 | —
Bk
f.&YM.51 | J. Lindsay | 306 | Hull
Drp. 51 | 1835 | Lindsay& | Leith | Liv.
Rest.49- | 10 A 1 | |

T

| No. | Ships. | Masters | Tons. | BUILD. | | Owners. | Port belonging to. | Destined Voyage. | Classification. | |
|-----|--------------------------------|-----------------------|-------|---------------------|-------|------------------------|---------------------------|-------------------------|---------------------------|------------------------------|
| | | | | Where. | When. | | | | No. Years first assigned. | Character for Hull & Stores. |
| 26 | Tantivy S
F. & YM. 52 over | SBrewster
pt I. B. | 988 | N Brns | 1851 | Robinson | Liverp'l | Liv. N. York | 6 A 1 | 52 |
| 7 | — Sr
YM. 49 | Downing | 181 | Hk B. &
Yrmth | 1837 | G. Palmer | Yarm'th | Yar. Medit. | 12 A 1 | 51 |
| 8 | Tapley S
YM. 53 | Goffey | 459 | ptND. &
Liverp'l | 1833 | Wilson & c | Liverp'l | Liv. Africa | 12 A 1 | 51 |
| 9 | Tar Bg
YM. & ptr. 54 | T. Kenndy | 257 | len. 50lr
Rdbrg | 1838 | Russell & c
Limrick | Rest 50 —
Lon. W. Inds | Rest 50 —
Cont. 50 — | 12 A 1 | 51 |
| 30 | Tara S
F. & YM. 53 | Hamilton | 956 | Qub'c | 1849 | C. Lepper | Belfast | Liv. Bombay | 6 A 1 | 53 |
| 1 | Taragon Sw
pt I. B. | E. Charltn | 215 | Sndrld
lrp. 46Sr | 1820 | Couper & c | Shields | Shl. Baltic | — A 1 | 53 |
| 2 | Tarbert Castle
Sr | | 193 | Dmbrt | 1836 | | | Lon. | — | 53 |
| 3 | Tartar Sr
I. B. | | 136 | Lyme | 1850 | JMnsfield | Lyme | Lyme Liverpl | 10 A 1 | 50 |
| 4 | — S
F. & YM. 52 | F. Davies | 481 | Londn | 1840 | Green & C | London | Lon. Sydney | 12 A 1 | 52 |
| 5 | — Sr | Flinn | 98 | llfr'c'm | 1834 | Palgrave | | Cont. 52 — | 4 | 52 |
| 6 | — S
YM. 54 c. f. | | 641 | Gr'nck | 1851 | Adams & c | Gre'nck | Lon. | 13 A 1 | 3 |
| 7 | — Bk
YM. 53 | M'Green | 301 | Plymh | 1850 | w. Kerswill | Plymth | Lon Alg Bay | 12 A 1 | 53 |
| 8 | — Sk
I. B. | Wedlake | 42 | Sw'nsa | 1849 | Gimblett | Brigwtr | Sws Coaster | 11 A 1 | 50 |
| 9 | Tasman S
YM. 50 | Blackb'rn | 495 | Hbt Tn | 1847 | De Gr'ves | Hbt. Tn | Lon Pt Philp | 9 A 1 | 51 |
| 40 | Tasmania S
F. & YM. 53 over | L. Rudlph
pt I. B. | 1217 | St Jhn | 1853 | Aikman | Glasg'w | Liv. Austral | 7 A 1 | 53 |
| 1 | — Bk
YM. 49 | Tucker | 412 | Sndrld | 1841 | Perrin & C | Bristol | Lon. Hbt. Tn | 10 A 1 | 51 |
| 2 | Tasso Sw
Z bn 54 | Bolton | 282 | Sndrld | 1838 | Cropton & Sndrld | Sld. | Cont. 51 — | 3 | 51 |
| 3 | Taunton Pac-
ket Sr | J. Gibbs | 105 | Brigwtr | 1838 | R. Bussell | Brigwtr | Lon Coaster | 10 | 51 |
| 4 | Taurus Sr | T. Cragie | 207 | Abr'd'n | 1841 | Hendry & | | 8.8.50
8.8.52 | C. 3 | 5 |
| 5 | Tavistock Sr
pt I. B. | Hore | 93 | Plymh | 1829 | T. Parnell | Drtmth | Tqy Coaster | 10 A 1 | 52 |
| 6 | — Sr
pt I. B. | Treneman | 108 | Bidefd | 1853 | So Devs. Co | Plymth | Bid. Coaster | 10 A 1 | 53 |
| 7 | Tay Sr
Z. 54 pt I. B. | W. Doig | 97 | Grngm | 1845 | R. Tosh | Dundee | Dun. Austral | 8 A 1 | 2 |
| 8 | — S
F. & YM. 53 | J. Grant | 608 | Dndee | 1850 | Clark & C. | Dundee | Liv. Austral | 9 A 1 | 53 |
| 9 | — Bk | Langwell | 512 | N Brns | 1832 | Smith & S. | | Lon. | — | 52 |
| 50 | — Sr
pt I. B. | PM'Keddie | 82 | Dndee
N Klsn & | 1824 | J. Luke | Dundee | Lth. Rtrtdm | — A 1 | 3 |

| No. | Ships. | Masters. | Tons. | BUILD. | | Owners. | Port belonging to. | Destined Voyage. | Classification. | |
|-----|----------------------------------|--------------|------------|-----------------------------|-------|-------------------|--------------------|--------------------------------|---------------------------|------------------------------|
| | | | | Where. | When. | | | | No. Years first assigned. | Character for Hull & Stores. |
| 51 | Tay Bk
r. & Y.M. 48 | J. Meikle | 470 | Rstg'h
520 | 1840 | Fell & Co. | Glasg'w | Crk. N. Yrk.
S. S. 53—4 Yrs | — | Æ 1
53 |
| 2 | — & Tees Pac-
ket Sr pt I. B. | Edwards | 65 | Dndee | 1845 | J Williams | B' maris | Bms Coaster
Cont. 53 = | 8 | A 1
3 53 |
| 3 | Taymouth
Castle S Y.M. 56 | Duncan | 604 | Gr'nck
682 | 1851 | Thomps'n | Glasg'w | Lon. N. S. W | 13 | A 1
— 53 |
| 4 | Teak Wood
Bk (pro tem) Y | W. Pile | 376 | Plymh
M. 51 c. f.
597 | 1851 | Pope, Brs. | Plym'th | Ply. Liverpl | 13 | A 1
51 |
| 5 | Teal Bk
F. Y.M. & pts 52 ov | J. Stowe | 364 | N Brns
Hk O. &
P. | 1849 | Kelso & C. | Liverp'l | Liv. Califrn | 7 | A 1
52 |
| 6 | Teaser Sr
I. B. | Bird | 42 | Ipsw'h
len. & lrp
48 | 1845 | Bayley | Ipswich | Ips. Coaster | 12 | A 1
— 48 |
| 7 | — Bg
F. & Y.M. Im. 50 | LeBoutillier | 144 | N Brns
len. 50 | 1838 | LeBoutillier | Jersey | Jer. Nw fnd
Rest. 50— | 3 | A 1
— 50 |
| 8 | Teazer Sr
Y.M. 51 | T. Lilley | 137 | Hstngs
59 Srprs 51 | 1834 | Lilley | London | Lon. Africa
8. S. 51 | 12 | Æ 1
C. 4 — 57 |
| 9 | — Cr
I. B. | Pengelly | 69 | Brxhm
len. 51 | 1850 | Foote & C. | G'nsey | Gns. France | 8 | A 1
51 |
| 60 | Tecumseh Bk
F. & Z. 51 | T Gardenr | 451 | LCnda
452 Srprs 45 & 48 | 1840 | Allen | Newcstl | Nwc. Spain
S. S. 51—5 Yrs | 5 | Æ 1
C. 2 53 |
| 1 | Tees Sw
I. B. | W. Towell | 152 | Stcktn
146 len. & lrp | 1825 | J. Knaggs | Stocktn | Stk. London | — | Æ 1
— 59 |
| 2 | — Packet Sr
F. & Z. 53 I. B. | A. Smith | 75 | Stcktn
len. & lrp
52 | 1838 | J Edw'rds | Shields | Shl. Galatz
8. S. 52 | 7 | Æ 1
53 |
| 3 | Teesdale Sr
pt I. B. | J. Curchin | 158 | Stcktn
Drp. 45 | 1849 | Merchant | Stocktn | Stk. London | 10 | A 1
1 |
| 4 | Teign Sr | W Tucket | 60 | Tgnm. | 1827 | R. Slade | | | | 52 |
| 5 | Telegraph Sr
pt I. B. | J Falconer | 98 | Invrns
O. Lh F.
& E. | 1848 | Mckint'sh | Invrn'ss | Npt. Medit.
Cont. 53— | 5 | A 1
2 5 |
| 6 | — S
F. & Y.M. 53 over pt | J. Irvine | 1164 | St. Jhn
1118 Hk P. O. | 1853 | Kirk & Co. | Liverp'l | Liv. Austral | 7 | A 1
53 |
| 7 | — Sw
pt I. B. | W. Newell | 250 | Mdlbr'
192 | 1847 | Walker & Sndrlnd | Sld. London | | 8 | A 1
— 51 |
| 8 | — Bg
F. & Y.M. 52 | W Pick'rd | 171 | P. E. Isl
J. | 1851 | Pickard & Bristol | Bristol | Bid. W. Inds | 6 | A 1
52 |
| 9 | — Bk
I. B. | E. Pooch | 399
408 | Memel | 1851 | Kaapcke | Memel | Gal. Baltic | 7 | A 1
— 51 |
| 70 | Telemachus
Sr I. B. | J. Claxton | 145 | Bidefd
111 Srprs 50 & 52 | 1802 | J Turnbull | Wrkwh | Bly. Coaster
Rest. 39— | — | Æ 1
3 1 |
| 1 | Tell Tale Sr
Y.M. 53 | S. Legg | 72 | Pnznc
Drp. 53 | 1847 | Millett & c | Pnz'nce | Ram. | 12 | A 1
53 |
| 2 | Temperance
Sr Z. 54 I. B. | Gosling | 113 | Falm'h
E. Hk &
O. pt | 1850 | T. Coad | Truro | Lon. Medit. | 5 | A 1
3 |
| 3 | — Sr
I. B. | Robinson | 99 | Queb'c
Srprs 47 & 53 | 1841 | C Robinsn | Belfast | Bel. Coastr
S. S. 47—3 Yrs | 4 | E 1
53 |
| 4 | — Star Sw
pt I. B. | W Wright | 146 | Sndrlrd
Srprs 54 | 1850 | W Wright | Ipswich | Ips. Coaster | 8 | A 1
4 |
| 75 | Templar S
Y.M. & ptr. 53 | Brown | 440 | Sndrlrd
565 N Klsn & | 1842 | Browne & Srprs 53 | Liverp'l | Lon Austral
Cont. 52— | 10 | A 1
3 53 |

| No. | Ships. | Masters. | Tons. | BUILD. | | Owners. | Port belonging to. | Destined Voyage. | Classification. | |
|-----|---------------------------|------------|-------|------------------------------|-----------------------|-------------|-----------------------|------------------|---------------------------|----------------------------|
| | | | | Where. | When. | | | | No. Years first assigned. | Character for Hull & Store |
| 76 | Templar Sr | W. Brown | 100 | Goole | 1841 | Wake & C. | Hull | GooCoaster | 9 | Æ1 |
| | I. B. | | | Srprs 52 | & 54 | | | | C. 3 | 3 |
| 7 | -- Bk | J. Harry | 278 | Sndrld | 1845 | G Walters | Sndrld | Liv. | 10 | A 1 |
| | YM. 53 | | 285 | Drp. 51 | | | | | 53 | 24 |
| 8 | Templeman S | W. Ellis | 327 | Chestr | 1843 | Prowse & c | Liverp' | Liv. Hbt. Tn | 12 | A 1 |
| | F. & Y.M. 54 | | | Drp. 47 | | | | | 3 | |
| 9 | Teneriffe Sw | T. Burlace | 139 | Bridpt | 1841 | Tyrer & C. | Brixhm | Ips. Medit. | 12 | A 1 |
| | YM. 53 | | | Srprs 48 | Drp. & Srprs 53 | | | Cont. 53— | 4 | 53 |
| 80 | Tennant Sw | Davidson | 235 | Stcktn | 1837 | Brayshaw | Stocktn | Hpl. U. Stts. | 9 | Æ1 |
| | pt. I. B. | | | Srprs 50 | Drp. 52 | | | | C. 3 | 53 |
| 1 | Tenterden Sw | S. Luckly | 113 | Nwcest | 1815 | S. Luckly | Sndrld | Sld. Baltic | — | E 1 |
| | I. B. | | 118 | Srprs 48 | & 52 | | | | 52 | |
| 2 | Tern Cr | Bell | 57 | Fvshm | 1851 | Redman | Fvrshm | Lon St Mich | 8 | A 1 |
| | YM. 52 over pt. I. B. | | | Drp. 52 | | | | | 52 | |
| 3 | Terpsichore Bg | T Greenw'd | 252 | SSHlds | 1848 | R. Vernon | Nwcastle | Liv. Malaga | 8 | A 1 |
| | YM. 48 over pt. I. B. | | 249 | | | | | | 53 | |
| 4 | Tertia Sw | Hamm'nd | 260 | Sndrld | 1848 | Potts & Co | Sndrld | Lim. Medit. | 8 | A 1 |
| | YM. 48 | | 266 | | | | | | 52 | |
| 5 | Texian Bg | W. Sewell | 185 | M'rypt | 1841 | J. Atkin | Liverp' | Liv. V. Cruz | 12 | A 1 |
| | YM. 52 | | 191 | Srprs 54 | | | | Cont. 53— | 4 | 3 |
| 6 | Thalestris Bg | G. Craigie | 166 | Grn'ck | 1824 | Patten & C | Gren'ck | Cly. W. Inds | — | Æ1 |
| | r. & C. 51 | | | nd. 43 lrp | 468 Srprs 47 & 51 | Dr p. 53 | | | 53 | 23 |
| 7 | — S | Turbot | 580 | Sndrld | 1853 | Aikmans | Glasgw | Lon Madras | 10 | A 1 |
| | r. & Y.M. 53 | | 652 | | | | | | 53 | |
| 8 | Thalia Bg | D. Forrest | 286 | Hull | 1817 | Forrest & c | S Shields | Shl. Amer. | — | Æ1 |
| | d. 49 | | | nd. pt 40 | pt 41 lrp 44 wd. 50 S | | rprs 50 | | 4 | 18 |
| 9 | — Bk | Matheson | 296 | Sndrld | 1844 | W Duthie | London | Lon. Maurts | 9 | A 1 |
| | YM. & ptr 49 r. & Y.M. 54 | | 351 | Srprs 54 | | | | Cont. 53— | 3 | 2 |
| 90 | — Sw | W. Rogers | 148 | Yrmth | 1825 | Hamm'nd | Yarmth Brs. | | 11 | Æ1 |
| | YM. & ptr. 53 | | | Srprs 47 & 53 | | | Rest. 43— 7yrs | S. S. 53 | C. 2 | 53 4 |
| 1 | Thames S | W Barcl'y | 454 | London | 1829 | Thomson | London | | 12 | Æ1 12 |
| | | | | | | | | | 52 | |
| 2 | — Sr | SBulcraig | 184 | Brdprt | 1803 | T. Gibson | | | — | Æ1 4 |
| | | | 155 | | | | | | 52 | |
| 3 | — Sr | R. Carey | 69 | Drtmh | 1829 | S. Follett | Drtmh | Drt. Cardiff | 10 | Æ1 4 |
| | Z. 50 | | | len. nd. Klsn | & Srprs 50 | | | S. S. 50 | 53 | |
| 4 | — Sr | W. Croft | 114 | Tpshm | 1826 | Palmer & c | Exeter | Tps. Coaster | 10 | Æ1 19 |
| | | | 95 | len. 43 | | | Rest. 43— 7yrs | S. S. 51 | 53 | |
| 5 | — Scw Sr | Geelts | 301 | Lubec | 1847 | Sloman & | H'mbro | Lon. Hmbro | | |
| | YM. lm. 47 over pt. I. B. | | | | | | | | 48 | |
| 6 | — Bk | J. Hedley | 407 | London | 1827 | Tindall & c | London | Lon. Austrl. | — | Æ1 53 |
| | r. & s. 48 Y.M. 53 | | | TSdsr. & d. & Srprs 48 pts | | | d. 51 | S. S. 48 | | |
| 7 | — Bg | WM'Out | 371 | London | 1794 | Duncansn | Alloa | Lth. Quebec | — | Æ1 |
| | r. & s. 54 | | | lrp. 40 pt nd. & TSds 49 n K | | | l & Klsn 5 2 Srprs 54 | | 4 | |
| 8 | — Sr | J Polw'rth | 126 | Abrd'n | 1847 | BwkShCo | Berwck | Bwk. Coastr | 9 | A 1 |
| | | | 768 | St. Jhn | 1846 | de Wolf | | | 53 | |
| | | | 858 | | | | | | 4 | Æ1 21 |
| 9 | — Bk | R. Rennie | 768 | St. Jhn | 1846 | de Wolf | | | 52 | |
| | | | 858 | | | | | | 52 | |
| 100 | — Bg | Rutherfrd | 240 | Yrmth | 1826 | Rutherfrd | London | Lon. Oporto | 12 | A 1 |
| | YM. 52 | | | | | | | Rest. 46— | 8 | 52 |

| No. | Ships. | Masters. | Tons. | BUILD. | | Owners. | Port belonging to. | Destined Voyage. | Classification. | |
|-----|----------------------------------|------------|-------|---|-------|--------------------------------|-----------------------|--|---------------------------|------------------------------|
| | | | | Where. | When. | | | | No. Years first assigned. | Character for Hull & Stores. |
| 101 | Thane of Fife
Sr f. & Y.M. 51 | WM'Kellar | 175 | P. Glsg
132 Drp. 51 | 1821 | Walker & | Glasg'w
Rest. 46-- | Cly. B. Ayres
6yrs Cont. 52-- | — A 1
2 52 | |
| 2 | Thankful Sr
I. B. | W. Gale | 101 | Sndrld | 1847 | Gale & Co. | Sndrld | Sid. Baltic
Cont. 53-- | 6 A 1
2 4 | |
| 3 | — Sw
Z. Im. 52 | G. Smyth | 301 | Sndrld
Drp. 49 | 1849 | Leslie & C | Shields | Shl. Medit. | 8 A 1
53 | |
| 4 | The Duke S
YM & pptr. 54 | Atkinson | 609 | Livrp'l | 1843 | Kendall | Liverp'l | Liv. Calcut | 12 A 1
1 | |
| 5 | — Port Sr
I. B. | W. Shaw | 65 | R'ncrn | 1847 | Brundrt & | Rncorn | Liv. Coaster | 7 A 1
50 | |
| 6 | — Queen S
F. Y.M. & ppts. 52 | A. Gray | 875 | St. Jhn
867 Hk B.P. | 1852 | M'Kinn'n
& O. wptr. & s. 52 | Glasg'w | Liv. Austral | 6 A 1
52 | |
| 7 | — Sailors'
Home Sr I. B. | HPrtchrd | 86 | Chestr | 1846 | Hunt & Co | Liverp'l | Liv. Coaster | 8 A 1
50 | |
| 8 | Thebes Bk
YM. 50 | Scotland | 382 | Sndrld | 1850 | R'thb'ne & | Liverp'l | Liv. Mntral | 8 A 1
51 | |
| 9 | Thecla Bn
f. & Y.M. 51 | J. Meyer | 147 | Weenr | 1850 | J. Veen | Papnbg | Lth. Brazils | 7 A 1
51 | |
| 110 | Themis Bg
pt I. B. | W Abbot | 219 | Wh'tby
242 Srprs 49 & 52 | 1839 | Steward | Whitby | Wtb. Baltic
1854 | 9 A 1
C. 3 53 | |
| 1 | — Sw | MLawson | 263 | Sndrld
lrp 48 N.D. 51 | 1832 | S. Skee | Shields | Shl. Londn | 8 A 1
53 | |
| 2 | — Bk
YM. 52 | Parsons | 343 | Sndrld
278 Drp. 52 | 1846 | Reed & Co | Sndrld | Sld. | 8 A 1
52 | |
| 3 | Theodore Sr
I. B. | J. M'Kie | 90 | Annan | 1825 | T & W Rgby | Rncorn | Liv. France
Rest. 50-- | — A 1
6 51 | |
| 4 | — Bk
f. & Y.M. 52 | J. Morton | 886 | Queb'c
1063 O. Hk B. | 1849 | Clint & Co | Liverp'l | Liv. Pt Phil
See 110 31 in Supplement | 5 A 1
52 | |
| 5 | Theodosia Bk
f. & Y.M. 51 | J. Ross | 300 | Livrp'l | 1830 | White | Liverp'l | Liv. Panama
Rest. 48-- | 11 A 1
7 51 | |
| 6 | Theron Bk
YM. 50 | Burdess | 321 | Sndrld | 1849 | Lumsdon | Sndrld | Sld Madeira | 9 A 1
50 | |
| 7 | Thetis Bg
Z. 53 pt I. B. | Bissett | 271 | Selby
324 Drp. 53 | 1837 | Standring | Goole | Hul. Leer
Rest. 47-- | 9 A 1
2 53 | |
| 8 | — Bg
s. 46 pt I. B. | DCassady | 255 | P. E. Is
273 Drp. & Srprs 53 | 1846 | Nicholson | Annan | Npt. Queb'c
S. S. 50—4 Yrs | 4 A 1
C. 1 53 | |
| 9 | — Bg
f. & Z. 54 | TCr'ckatt | 166 | Dndee | 1834 | TE Boyd | Leith | Dun. Austrl
Rest. 49-- | 8 A 1
5 2 | |
| 120 | — Sr
I. B. | J. Davies | 81 | Chepst
70 Srprs 51 & 53 N. & Drp. 53 | 1821 | Davies & c | Cardign | Car. Coaster | — A 1
3 | |
| 1 | — Sr
I. B. | W. Davies | 62 | Pwllhli
N.D. 47 Srprs 47 & 54 | 1830 | E Willims | Pwllhli | Bms Coaster
S. S. 53 | — A 1
3 | |
| 2 | — Sr
I. B. | J. W. Fill | 64 | Wells
Drp. 51 Srprs 52 | 1843 | J. W. Fill | Yarmth | Yar Coaster | 8 A 1
53 | |
| 3 | — Bg
s. 51 I. B. | Furness | 186 | N. Scot | 1847 | J. Collis | Dublin | Mpt Medit.
S. S. 54—4 Yrs | — A 1
3 | |
| 4 | — Bk
f. & s. 48 f. & Y.M. | T Graham | 804 | N Brns
894 alm. rb. 4 | 1838 | H. Adams | Bristol | Drt. Panama
S. S. 52—4 Yrs | — A 1
53 | |
| 125 | — Bk
f. & Y.M. 52 | J Grgoery | 481 | N Sco
584 Drp. 48 | 1840 | A Edward | Dundee | Dun. Dnthn
S. S. 55—3 Yrs | 4 A 1
53 | |

| No. | Ships. | Masters. | Tons. | BUILD. | | Owners. | Port belonging to. | Destined Voyage. | Classification. | |
|--------|-----------------------------|------------------|-------|---------|-------|---------------------|--------------------|------------------|--------------------------|------------------------------|
| | | | | Where. | When. | | | | N. Years first assigned. | Character for Hull & Stores. |
| 126 | Thetis Bg
s.381.B. | Gyhlstrff | 171 | Pitea | 1828 | Renman | Stkh'lm | Lth.Stkhlm | — | E 1 |
| 7 | — Bk
f.&s.pt50pt54Y | J. Pook | 460 | Hull | 1827 | Fletcher | London | Lon.N.Zlnd | 12 | A 1 |
| 8 | — Bk
f.&s.52 | M.54
Richmond | 251 | Whby | 1811 | Richm'nd | NShilds | Glr.N.Amer | — | E 1 |
| 9 | — Bg
ptI.B. | T. Thin | 158 | M'ntrs | 1827 | C. Porter | Arbr'th | Dun. Medit. | 8 | E 1 |
| 130 | — Sr
ptI.B. | CThomsn | 76 | Gngm | 1837 | Thomsn& | Gngmh | Lth.London | 9 | A 1 |
| 1 | — Sr
I.B. | Whitburn | 49 | Bidefd | 1844 | Capt.&C.
Drp.52 | Falm'th | Mil. Coaster | 12 | A 1 |
| 2 | — Bk
f.&d.49f.&YM. | Ynghsbnd | 575 | Chitgn | 1792 | Mitches'n | London | Lon Austral | — | E 1 |
| 3 | Thirsk Sr
I.B. | HHalsted | 172 | Sndrld | 1839 | Stk.&Lon
Sh. Co. | Stocktn | Stk.London | 9 | E 1 |
| 4 | Thirteen Sw
I.B. | RSh'phrd | 280 | Sndrld | 1838 | Taylor | Sndrld | Sld. London | 7 | E 1 |
| 5 | Thistle Bn | Read | 129 | N.Scot | 1827 | Pearce&c | | | 2 | E 1 |
| 6 | — Sp
I.B. | D. Reid | 56 | Arbrth | 1808 | J. Frazer | Inverns | AbnCoaster | — | E 1 |
| 7 | — Bg | P Thomas | 265 | NBrns | 1835 | J. Penrose | | | — | E 1 |
| lost 8 | Thoburn Sw
f.&YM.52overp | R. Brown | 274 | Jarrow | 1838 | CJohnson | NShilds | Shl.Medit. | 7 | E 1 |
| 9 | Thomas Sw
ptI.B. | A. Brown | 220 | Sndrld | 1849 | T. Brown | Whitby | Sld.Ptrsbrg | 8 | A 1 |
| 140 | — Bg | G. Brown | 182 | Sndrld | 1808 | WTurner | | | — | E 1 |
| 1 | — Bn
I.B. | WW Cole | 170 | P.E.Isl | 1849 | Cole&Co. | Clchstr | Shl. Coaster | — | E 1 |
| 2 | — Sr | D. Evans | 54 | Pwlhli | 1831 | Griffith & | Pwlhlli | BmsCoaster | 10 | E 1 |
| 3 | — Sr | M. Hann | 56 | Ulvstn | 1815 | M. Hann | Dundlk | Cly.Coaster | — | E 1 |
| 4 | — Bg
ptI.B. | JHrgrave | 211 | Whvtn | 1800 | Nicholson | Whitvn | Whn. | — | E 1 |
| 5 | — Bn
f.&Z.51I.B. | THestngs | 124 | NBrns | 1838 | JBradf'd | Bel. Archgl | | 4 | E 1 |
| 6 | — Sw
Z.51 | J. Hibbs | 314 | Sndrld | 1847 | Stndering | Goole | Hul.N.Amr. | 9 | A 1 |
| 7 | — Bn
I.B. | D. Johns | 75 | Bidefd | 1816 | T. Geen | Bidefd | Bid. Coaster | — | E 1 |
| 8 | — Bn
f.&Z.53overp | J. Keay | 112 | NBrns | 1838 | JBradf'rd | Belfast | Crk.Coaster | 4 | E 1 |
| 9 | — Bn
ptI.B. | JLoughln | 96 | P.E.Isl | 1849 | Loughlan& | Cork | Crk. Coast'r | 4 | E 1 |
| 150 | — Sr
ptI.B. | W.Martin | 119 | Bnstpl | 1837 | Martin&c | Bidefd | Bid.Coaster | 11 | E 1 |

42
3 1
2
23
3
6 52
52
4
2
1
51
53
51
C. 2 1
50
52
49
4 49
5
22
3
53
98
5
53
52
53
C. 4 53

| No. | Ships. | Masters. | Tons. | BUILD. | | Owners. | Port belonging to. | Destined Voyage. | Classification. | |
|-----|-----------|--------------|-------|----------|-------|-----------------|--------------------|--------------------|---------------------------|------------------------------|
| | | | | Where. | When. | | | | No. Years first assigned. | Character for Hull & Stores. |
| 151 | Thomas Bn | WMorg'n | 96 | Chestr | 1816 | Treweek | | | | 52 |
| 2 | — | Sr G. Rosser | 122 | Nwprt | 1834 | Rosser & c | | | | 51 |
| 3 | — | Sr J. Thomas | 85 | Nevin | 1842 | Parry & C. | Pwllhli | BmsCoaster | | 47 |
| 4 | — | Sr J. Thomas | 65 | Plymh | 1822 | Lewis & C. | | | | 52 |
| 5 | — | Sr Thomps'n | 193 | Sndrld | 1846 | Thomps'n | Sndrld | Sld. Coaster | 7 | Æ 1 |
| 6 | — | Sr B. Waller | 57 | Sndrld | 1803 | Watson & | <i>Whitby</i> | | | <i>Æ 1 11</i> |
| 7 | — | Bg AWebst'r | 141 | Dndee | 1827 | W.Halley | Dundee | Dun Baltic | 7 | Æ 1 <i>23</i> |
| 8 | — | Arbuthnot | 523 | Abrdn | 1841 | F. Bryant | London | LonSydney | 12 | Æ 1 <i>25</i> |
| 9 | — | Bell Bk | 331 | Nwcastl | 1840 | Richrds'n | <i>London</i> | <i>SS 52</i> | <i>9</i> | <i>Æ 1 9</i> |
| 160 | — | Blyth Bk | 372 | Sychls | 1837 | Blyths & Greene | <i>London</i> | <i>SS 54</i> | <i>10</i> | <i>Æ 1 7</i> |
| 1 | — | Brocklebnk | 547 | Whtvn | 1847 | Brklebnk | Liverp'l | Liv. Calcuta | 12 | A 1 |
| 2 | — | Campbell S | 560 | Grn'ck | 1851 | Clark & Co | Irvine | Cly. Bmbay | 13 | A 1 |
| 3 | — | Chalmers | 182 | N Brns | 1847 | J. Duncan | Dundee | Dun. Baltic | 4 | Æ 1 |
| 4 | — | Chodwick | 461 | Sndrld | 1847 | Chodwick | London | Lon VDLnd | 9 | A 1 |
| 5 | — | Clark Bk | 323 | Berwk | 1847 | Plummer | Nwcastle | NwcMedit. | 9 | A 1 |
| 6 | — | Dryden Bk | 445 | Blyth | 1852 | Dryden & | Shields | Bly. Aden | 8 | A 1 |
| 7 | — | Edward Bn | 184 | P.E. Isl | 1840 | M. Clarke | | | | 52 |
| 8 | — | Fielden Bk | 398 | Nwprt | 1838 | Locketts | Liverp'l | Liv. Calcuta | 12 | A 1 |
| 9 | — | Forest Bk | 904 | Queb'c | 1847 | Hamlin | Gren'ck | Liv. Austral | 5 | A 1 |
| 170 | — | Forest Bk | 324 | SSHlds | 1849 | Forsyth | Shields | Shl. | 8 | A 1 |
| 1 | — | Gowland | 229 | Sndrld | 1850 | Rodg'rson | Sndrld | Sld. Medit. | 8 | A 1 |
| 2 | — | Hamlin S | 832 | Nwcastl | 1851 | Hamlin & | Gren'ck | Cly. Austral | — | A 1 <i>21</i> |
| 3 | — | Hanford Sw | 228 | N Brns | 1824 | | Cardiff | Built of Iron Whn. | — | 53 |
| 4 | — | Harrison Bk | 355 | Sndrld | 1834 | Towse | London | Lon. Austr'l | 9 | <i>Æ 1</i> |
| 175 | — | Henry Bk | 320 | Inmth | 1840 | Muirhead | London | Lon. | 12 | A 1 |

| No. | Ships. | Masters. | Tons. | BUILD. | | Owners. | Port belonging to. | Destined Voyage. | Classification. | |
|-----|--------------------------------|-----------------|-------|--------------------------|-------|-------------------------------|--------------------|-------------------------|---------------------------|------------------------------|
| | | | | Where. | When. | | | | No. Years first assigned. | Character for Hull & Stores. |
| 176 | Thomas Hodgson Bk f. & d. 54p | J. Bell t.I.B. | 317 | Hull len. 25nd | 1823 | Beadle & c TSDs & lrp. 37 Srp | Hull rs50 & 54 | Hul. S.S. 50 | — | AE1 3 |
| 7 | —Hubbuck Bn I. B. | C Fletch'r | 131 | Goole | 1846 | J Fletcher | Goole | Goo London | 9 | A 1 50 |
| 8 | —Hughes Bk | Ferguson | 310 | Dndee | 1836 | Huddart | <i>Leopold</i> | <i>SS 54</i> | <i>808</i> | <i>AE1 13</i> |
| 9 | —James Bk pt I. B. | J Marshall | 605 | Pictou BB. S. | 1851 | Hean & Co A & B h | Gloster | Npt. Quebec | 4 | A 1 25 |
| 180 | —Lee Bk Y.M. 52 | J. James | 327 | Wrktn | 1838 | Williamsn | Liverp' | Liv. Califrn. Cont. 50— | 12 | A 1 4 52 |
| 1 | —Lowry S f. & Y.M. 53 | E Fletch'r | 517 | Drtmh len. 52 | 1835 | Mann & C. | Liverp' | Liv. Austral Rest. 52— | 11 | A 1 7 53 |
| 2 | —Mason Sr I. B. | J. Owens | 62 | R'ncrn O & YP | 1838 | O. Owens Srprs 54 | Bangor | Bng Coaster | — | AE1 23 |
| 3 | —Mitchell S Y.M. 54c. f. | W Grange | 499 | Dmbtn | 1851 | T Mitchell | Glasg'w | Lon. Calcut | 13 | A 1 1 |
| 4 | —Prothero Sr | R. Burton | 104 | Fowey | 1834 | Carnall & c | | | | 52 |
| 5 | —Rising Sr | W Bullard | 108 | Yrmth Srprs 45 & 51 | 1838 | Purday & c | Yarmth | Yar. Coaster Cont. 50— | 12 | AE1 25 |
| 6 | —Rowell Sw f. & Y.M. Im. pt 53 | J. Ayton pt 54 | 267 | Sndrld Srprs 51, 53 & 54 | 1839 | C. Wawn K. 54 | Shields | Shl. Medit. S.S. 51 | 8 | AE1 21 |
| 7 | —Royden S Y.M. 52c. f. | Whyte | 679 | Livrp' 891 | 1852 | Moore & C | Liverp' | Lon. S.S. 51 | 13 | A 1 23 |
| 8 | —Rushbridger Bg I. B. | Cungham | 133 | Nwctl | 1847 | Rushbridger | Chestr | Sld. Coaster | — | A 1 50 |
| 9 | —Snook Bg f. & Y.M. 53 | J. Baker | 249 | London & Dr p. 488 | 1834 | Forster & c rprs 54 | London | Lon. Africa S.S. 54 | 10 | AE1 3 |
| 190 | —Somerville Reeves Sr | W. Bailey | 97 | Cork Srprs 47, 48 & 52 | 1831 | Bailey & C | Cork | Lon Coaster | 7 | AE1 53 |
| 1 | —Sparks S Y.M. 52 | Hunt | 437 | Wrktn Drp. 50 | 1840 | Sparks & C | Wrkgtn | Liv. Cont. 52— | 12 | A 1 4 52 |
| 2 | —Worthington Bg | J. Paton | 203 | Livrp' | 1833 | M'Gavin | | | | 52 |
| 3 | —Young Sw f. & Y.M. 51 | R. Smith t.I.B. | 290 | Shi'lds Srprs 48 & 51 | 1838 | Young & C d. 51 | Shields | Shl. Medit. S.S. 51 | 7 | AE1 9 |
| 4 | —& Adah Sr | W Barker | 174 | Sndrld nd. 44 Srprs 50 | 1813 | Fidler & C. | | | C. 3 | 24 |
| 5 | —& Ann Sr | T. Murry | 81 | Cork | 1839 | T. Murry | | | | 51 |
| 6 | — Sw d. 44 | G Watson | 129 | Sndrld lrp. 33w. d. 44 | 1817 | R Watson TSds s. 47 S rprs 53 | Sndrlnd | Sld. Boulgn | — | AE1 3 |
| 7 | —& Elizabeth Bg I. B. | R. Heard | 111 | Bi. lefd nd. 44 Srprs 50 | 1834 | Heard & C | Bidefrd | Sws. S.S. 54 | 10 | AE1 9 |
| 8 | — Sw Y.M. Im. 51 | J. Mann t.I.B. | 303 | Blyth Srprs 51 | 1846 | J. Dryden | NShlds | Shi. Medit. | 8 | A 1 53 |
| 9 | —& Francis Sk I. B. | H Mathias | 64 | Nwp'rt | 1837 | Griffiths | Newprt | Pnz. Coaster | 10 | AE1 53 |
| 200 | —& Isabella Sw pt I. B. | T. Walker | 254 | Nwctl Srprs 51 | 1841 | Walker & c | Shields | Shl. London | 7 | AE1 24 |

| No. | Ships. | Masters. | Tons. | BUILD. | | Owners. | Port belonging to. | Destined Voyage. | Classification. | |
|-----|-----------------------------------|-----------|-------|--------------------|-------|-----------------|--------------------|--------------------------|-------------------------|--|
| | | | | Where. | When. | | | | No. Years ret assigned. | Character for Hull & Stores. |
| 201 | Thomas & John K I.B. | J. Varcoe | 44 | Plymh O.&E. | 1850 | T. Varcoe | Fowey | Ply. Coaster | 6 | A 1 22 |
| 2 | — & Joseph Sw | Charlton | 239 | Sndrld | 1831 | Wright & c | <i>Shields</i> | | | 50
E 1 3
52 |
| 3 | — C risp Bk | D Will'ms | 319 | Sndrld | 1840 | Gumm & c | | | | 52 |
| 4 | — & Mary Sr I.B. | G. Deane | 56 | Milfrd O & RP | 1851 | Deane & C | Milford | Mil. Coaster | 5 | A 1
51 |
| 5 | — & Robert Sw pt.I.B. | Chipch'se | 248 | H Pans | 1828 | J. Dryden | Shields | Shl. Amer. | — | E 1
53 |
| 6 | — & William Bg F. & s. 47 Y M. 50 | J. Cape | 207 | Sndrld | 1833 | Sherwen | <i>Whitvn</i> | Lon. W. Inds | — | 7E 1 1.10
43 |
| 7 | Thomasine Bk Y.M. 53 | Holmes | 333 | Sndrld | 1849 | Parker & C | Sndrld | Sld. Manilla | 8 | A 1 // |
| 8 | — Bk Y.M. 53 overpt I. B. | A. Owen | 260 | P.E. Isl | 1853 | Fry & Co. | London | Lon Sndwh I | 4 | A 1
53 |
| 9 | Thomazin Bn Z. 52 I. B. | J. Miller | 141 | P.E. Isl B. & S. | 1851 | Kelso & C. | Liverp'l | Liv. Rio Plat | 4 | A 1 22
52 |
| 210 | Thompson Bg s. 48 Sw | J. Burton | 210 | Mryp't len. 00 lr | 1785 | Burton & c | Wrkntn | Wrk Queb'c | — | E 1
3 |
| 1 | — Sw | | 191 | Sndrld | 1823 | Bellas & C | | | | 51 |
| 2 | — Hankey Jn S F. & Y.M. 53 | J. Miller | 682 | Wtrfrd | 1853 | Blyths & Greene | London | Wtf. Pacific | 10 | A 1 25
53 |
| 3 | Thomsons Sr pt.I. B. | Thomson | 71 | Nwbg O. E. A. & Lh | 1840 | Thomson | Dundee | Dun Coaster | 4 | E 1 2
53 |
| 4 | Thor Bk C. 49 | H Edlund | 350 | Sweden | 1849 | Odelmark | W'stwyk | Liv. Bahia | 6 | A 1
50 |
| 5 | — Sr I. B. | J. Glass | 62 | Cpngn lrp. 54 | | Ferrie & c | Leith | Lth. Oporto | — | E 1
5 |
| 6 | — Bg pt.I. B. | J. Hiorth | 106 | Dramn | 1852 | J. Hiorth | X'tiana | Hul. X'tiana | 5 | A 1
52 |
| 7 | Thorley Sw | Bedlingtn | 214 | Hull | 1780 | W. Garret | | | | 52 |
| 8 | Thornaby Sw pt.I. B. | E. Watson | 88 | Stcktn | 1842 | E. Watson | Gngm'h | Lth. Rttrdm | 8 | E 1
C. 3 51 |
| 9 | Thorndale Sw | | 241 | Sndrld | 1843 | J. Gray | Hartlp'l | Hpl. Baltic | 7 | 7E 1 //
S.S. 52
C. 2 55 |
| 220 | Thorney K I.B. | J. Jones | 65 | Lngprt | 1847 | J. Hearn | Brigwtr | Npt Coaster | 10 | A 1
50 |
| 1 | Thornhill Sw F. & Y.M. 50 | J. Bagart | 646 | Queb'c | 1848 | Lamp'rt & | Liverp'l | Liv Bombay | 5 | E 1
50 |
| 2 | Thornley Sw I.B. | Humphry | 242 | Sndrld | 1835 | Longstaff | Sndrld | Sld. Coaster | 7 | E 1
53 |
| 3 | Thorny Close Sw | R. Agar | 249 | Sndrld | 1840 | Kish & Co. | | | | 52 |
| 4 | Thorwaldsen S F. pts. & Y.M. 52 | W. Birrie | 822 | Queb'c | 1851 | Sharpe | Liverp'l | Liv. Pt. Phlp | 6 | A 1
52 |
| 225 | Three Bells S | A Campbl | 730 | Dmbtn | 1850 | Bell & Co. | Glasg'w | Cly. Mntal Built of Iron | — | A 1 20
53 |

T

| No. | Ships. | Masters. | Tons | BUILD. | | Owners. | Port belonging to. | Destined Voyage. | Classification. | |
|-----|------------------------------|-----------------------|------|------------------------|-------|----------------------------|----------------------|--------------------------|---------------------------|------------------------------|
| | | | | Where. | When. | | | | No. Years first assigned. | Character for Hull & Stores. |
| 226 | Three Brothers Sk I. B. | J Hammtt | 35 | Llanly ND.&lrp. | 1827 | Shopland 49N K | Bidefrd 52Sprs52& 54 | Bid.Coaster | — | Æ 1 5 |
| 7 | — Sk | R. Hicks | 39 | Brxhm | 1826 | R. Avery | | | | 51 |
| 8 | — Sr I. B. | H. Jones | 93 | Nevin | 1845 | Jones & C. | Pwlhli | BmsCoaster | 11 | A 1 52 |
| 9 | — Bn pt I. B. | J. Langfrd | 135 | P.E.Isl | 1845 | Ward & C. | Tgnmth | TgnCoaster S.S.51—5 Yrs | 5 | Æ 1 53 |
| 230 | — Bg I. B. | R. Sweet | 138 | Prize ND. W. & lrp.50 | | J. Barr Drp 53 | Ardr'sn | Cly.U.Stats S.S.50 | — | Æ 1 53 |
| 1 | — Sisters Sr | J. Davies | 64 | Abryst | 1836 | Davies & C | <i>Abryst</i> | <i>SSC</i> | | <i>5/1/8</i> |
| 2 | — Bk F. & Y.M.52 | J. Douglas | 400 | Dmbtn | 1852 | Aikm'n & | Glasg'w | Cly. China | 8 | A 1 52 |
| 3 | — Sons Sw d.36Z.lm 51I.B. | R. Hales | 197 | N Brns ND.46lrp | 1815 | J Purvis 48Srp rs51 | Shields | Shl. France S.S.51—4 Yrs | — | Æ 1 53 |
| 4 | — Susans Bg pt I. B. | R. Jones | 104 | B'ngor | 1843 | Parry, sen | Bangor | Bng.Hrbg | 12 | A 1 5 |
| 5 | Thrifty Sr I. B. | MBatemn | 92 | Yarmh Drp.48 | 1846 | MBatemn Srprs 52 | Yarm'th | Yar.Coaster | 10 | A 1 3 |
| 6 | Thyatira Sw Z. 59 pt I. B. | J Johnson | 298 | Sndrld | 1840 | T. Day | Nwcastle | Shl. Amer. | 7 | Æ 1 4 |
| 7 | Tiber Sw F. & Y.M.lm. 52o | Golightly verpt I. B. | 229 | Hrtlpl | 1847 | Moon & C. | Sndrld | Hpl. Medit | 8 | A 1 52 |
| 8 | — Bg Y.M.&ptr.49 | | 177 | Yarmh lrp.38Sr | 1830 | prs 49 & 51ptND.53 | | Lon Austral | 10 | C. 3 3 |
| 9 | Tiberias Sw pt I. B. | R. Fair | 265 | Sndrld | 1849 | Tomln & S | London | Lon.Nwctl | 8 | A 1 22 |
| 240 | Tidy Sr | Holt | 124 | Yarmh 113 Drp. & Srprs | 1841 | Barber & c 52 | Yarm'th | Yar.Coaster Cont.51— | 10 | A 1 3 52 |
| 1 | Tiempo Bg C.48 overpt I. B. | Inchanste | 365 | Manila | 1847 | Mencha-catorre | Manilla | Liv.Manilla | | 48 |
| 2 | Tiger Sr Z.53I. B. | R. Green | 70 | N.Sco. lrp.49N | 1821 | W. Shaw D. & Srprs 51 | London | Lon Austral S.S.49—4 Yrs | — | Æ 1 53 |
| 3 | — Sr Y.M.lm.53 overpt I. B. | R. Swaffin | 198 | Brxhm | 1853 | Green & C | Brixhm | Drt. Medit. | 12 | A 1 53 |
| 4 | Tigris Sr | W. Neild | 85 | N Brns | 1837 | JDevreux | | | | 52 |
| 5 | — Bk F. & Y.M.54 | O.Hedger | 393 | Sndrld | 1851 | Smith & C. | Scarbro | Lon Austral | 9 | A 1 2 |
| 6 | Tijaret'y Misr Sw Y.M.54 ove | Thatcher rpt I. B. | 311 | Sndrld | 1854 | Joyce & C. | London | Lon.Medit | 8 | A 1 23 |
| 7 | Till Sw F. & Y.M.52 | Hendersn | 247 | Sndrld | 1843 | Pow & Co. N | Shilds | Shl. Medit. Cont.51— | 8 | A 1 3 52 |
| 8 | Timandra Bg Y.M.&ptr.53 | Absolum | 250 | Yarmh pt N T Sd s & Sr | 1850 | Scott & Co prs 48 Srprs 52 | Yarmth | Lon.C.G.H. | 12 | A 1 53 |
| 9 | — S F. & Y.M.52 | Caithness | 382 | L Hmp | 1841 | Barnett | London | Lon. Cont.52— | 11 | A 1 4 52 |
| 250 | — Sr Y.M.52 | Treg'rthn | 165 | Rmsgt | 1848 | Tr'grthn & | Scilly | Liv. B Ayres | 10 | A 1 52 |

| No. | Ships. | Masters. | Tons. | BUILD. | | Owners. | Port belonging to. | Destined Voyage. | Classification. | |
|-----|---------------------|--------------|-------|----------|-----------|-------------------|--------------------|-------------------|---------------------------|------------------------------|
| | | | | Where. | When. | | | | No. Years first assigned. | Character for Hull & Stores. |
| 251 | Timandra Bk | Woodwrd | 301 | Sndrld | 1843 | Elder & Co | | | | 52 |
| 2 | Timbuctoo Bg | E. Ellis | 169 | Bristol | 1841 | R & W King | Bristol | Brs. Africa | 12 | Æ 1 |
| | YM. 49 | | | Drp. 43 | ND. 49 | Srprs 53 | | | | 53 |
| 3 | Time & Truth Bk | J. Dodds | 470 | Sndrld | 1852 | Mitches'n | London | Sld. London | 10 | A 1 |
| | YM. 52 | | | 576 | | | | | | 52 |
| 4 | Times Sk | E. Davies | 49 | Swns'a | 1842 | Meager | Swans'a | Sws Coaster | 11 | Æ 1 |
| | I. B. | | | Srprs 48 | | | | | | 49 |
| 5 | — Bg | J. Elwood | 146 | Swedn | 1851 | Bayley & | Ipswich | Ips. Malta | 5 | A 1 |
| | f. & Z. 54 I. B. | | | F. | | | | | | 4 |
| 6 | — Bg | J. Hicks | 299 | P. E. Is | 1848 | Thomps'n | | | | 52 |
| 7 | — Bk | J. Jackson | 340 | Sndrld | 1847 | Thomps'n | Hull | Lon. Medit. | 8 | A 1 |
| | f. & Y. M. 53 | | | 359 | | | | | | 53 |
| 8 | — Sp | R. Sharp | 50 | Invktg | 1849 | Ross & Sn. | Invrktg | Lth. Coaster | 7 | A 1 |
| | I. B. | | | 49 | O. & A. | | | | | 50 |
| 9 | Tinamara Bk | J. Fergus'n | 280 | Jersey | 1835 | Stainton & | Shields | Shl. Baltic | — | Æ 1 |
| | H. 2 Lons 53 | | | Srprs 48 | | | | | | 4 |
| 260 | Tino Bg | Mugridge | 111 | Sndrld | 1819 | Heward & | | | — | — |
| | | | | 94 | | | | | | 51 |
| 1 | Tinto S | S. Hicks | 695 | Quebc | 1849 | Stuckey & | Brdgwr | Liv. Bombay | 6 | A 1 |
| | f. & Y. M. 51 | | | 779 | O. P. & | Hkw. ptr. & s. 49 | | | | 53 |
| 2 | — S | D. Jones | 466 | Livrp'l | 1852 | J. Steel | Liverp'l | Liv. China | 13 | A 1 |
| | YM. 52 c. f. | | | 480 | | | | | | 52 |
| 3 | Tippoo Saib S | H. Stewart | 1022 | St. Jhn | 1849 | Y'nghsb'd | Liverp'l | Liv. Pt. Phil. | 5 | A 1 |
| | f. & Y. M. 59 | | | O. P. H | k & B. | w. f. & s. 50 | | | | 52 |
| 4 | Tipula Sr | Mortimre | 143 | Shrh'm | 1840 | Howard | London | Liv. Rio Jan. | 12 | A 1 |
| | YM. 52 | | | | | | | Cont. 52— | 4 | 52 |
| 5 | Tirzah Sw | J. Ridley | 286 | Blyth | 1849 | Davison | Blyth | Bly. Barceln | 8 | A 1 |
| | f. & Y. M. 50 pt 52 | overpt I. B. | | Drp. 52 | | | | | | 52 |
| 6 | Tit-bit Sr | Hind | 144 | Brdprt | 1849 | Duarte & | Liverp'l | Liv. Para | 12 | A 1 |
| | f. & Y. M. 54 | | | Drp. 54 | | | | | | 5 |
| 7 | Titania Bg | H. Pearce | 220 | Bridpt | 1850 | C Bowring | Liverp'l | Liv. | 12 | A 1 |
| | YM. 53 | | | | | | | | | 53 |
| 8 | — Sr | G Proctor | 109 | Shmtn | 1833 | Channel & | Shmptn | Sou. | 11 | Æ 1 |
| | YM. 51 overpt I. | B. | | 93 | len. 35 & | 38 x K lsn 51 | Srprs 5 | 1 & 53 | | 53 |
| 9 | — Bk | T. Rickaby | 446 | Nwcastl | 1852 | Bckwith & | Nwcastle | Nwc Austrl. | 9 | A 1 |
| | f. & Y. M. 54 | | | 486 | | | | | | 4 |
| 270 | Tiviot Sr | J. Crow | 200 | Bw'ck | 1848 | Bwk Sh C. | Berwck | Bwk. Londn | 9 | A 1 |
| | | | | 137 | | | | | | 2 |
| 1 | Tivy Lass Sk | D Harries | 34 | Crdign | 1840 | Evans & C. | Cordign | 10 Æ 1 | | 52 |
| 2 | Token Sr | J. L. Blancq | 107 | Jersey | 1851 | D'slandes | Jersey | Jer. London | 8 | A 1 |
| | YM. 51 | | | | | | | | | 51 |
| 3 | — S | J. Ollard | 534 | Queb'c | 1839 | Lindsay | London | Lon. Bomby | 5 | Æ 1 |
| | f. & Y. M. 52 | | | 579 | lrp. 49 N | Klsm & Srprs 53 | | S. S. 49—5 Yrs C. | 2 | 53 |
| 4 | Toledo Sw | J. Ramsay | 245 | Sndrld | 1852 | W. Hay | Sndrld | Sld. Medit. | 8 | A 1 |
| | YM. 52 overpt I | B. | | 250 | | | | | | 52 |
| 275 | Tom Bowline Bk | W. Gray | 388 | Sndrld | 1851 | J. Patton | Nwcastle | Lon Austral | 9 | A 1 |
| | f. & Y. M. 54 | | | | | | | | | 1 |

T

| No. | Ships. | Masters. | Tons | BUILD. | | Owners. | Port belonging to. | Destined Voyage. | Classification. | |
|-----|------------------------------------|-------------------------|------|-------------------|-------|-------------|--------------------|-----------------------------|---------------------------|------------------------------|
| | | | | Where. | When. | | | | No. Years first assigned. | Character for Hull & Stores. |
| 276 | Tom Cringle | Cruikshnks | 124 | Abrdn | 1841 | J. Bremn'r | Wick | Lth. Coaster | 5 | A 1 |
| 7 | Sr pt I. B. Duff | W Christie | 103 | FO. & E Banff | 1839 | Christie & | Rest. 50- Aberdn | 3yrs. Cont. 53- Abn Coaster | 1 | 53 |
| 8 | pt I. B. Roberts | W. James | 86 | n K149 | | | | | 8 | E 1 |
| 9 | YM. 53 over pt I. Scott | J Williams | 117 | Milfrd | 1838 | Samuel & | Milford | Mil. | 12 | A 1 |
| 280 | Tomatin Bk | J. Teulon | 353 | Gr'nck | 1839 | Neilson & | Glasg'w | Cly. Austrl. | 10 | A 1 |
| 1 | f. & Y.M. 53 Tomlin Sw | Hodgskns | 428 | Srprs 49, 51 & 53 | 1849 | Tomlin & Co | London | Lon. | 8 | A 1 |
| 2 | YM. 54 over pt I. Tongataboo | A. McFie | 260 | Sndrld | 1849 | Knox & Co | Glasg'w | Cly. Austrl. | 4 | A 1 |
| 3 | Bk ptr. & s. 52 f. & Topaz | Y.M. 54 pt I. A. M'Neil | 533 | N Brns | 1851 | M'Arthur | Glasg'w | Cly. Coaster | 10 | A 1 |
| 4 | Sk R Roberts | R Roberts | 179 | Gr'nck | 1842 | P. Dr p. 53 | Pt. Mdc | Bar. Coaster | 8 | A 1 |
| 5 | I. B. Topaze Bk | R Roberts | 158 | nd. 51 Sr | 1851 | Roberts & | Pt. Mdc | Bar. Coaster | 8 | A 1 |
| 6 | Topsy Sr | R. Bl'ckbn | 54 | Pt Mdc | 1851 | Roberts & | Pt. Mdc | Bar. Coaster | 8 | A 1 |
| 7 | Bg K. Sevens | K. Sevens | 456 | Sndrld | 1853 | J. Shield | Nwcastl | Sld. | 8 | A 1 |
| 8 | pt I. B. J. Slaker | J. Slaker | 186 | P. E. Isl | 1854 | Gardam & | Hull | Hul Coaster | 4 | A 1 |
| 9 | I. B. Tornado S | J. Teulon | 137 | B. & S. | 1853 | Hillman & | Nwhvn | Rye | 10 | A 1 |
| 290 | YM. 49 Toronto S | Ball'ntine | 178 | N. Sco. | 1853 | A. Reid | London | Lon Coaster | 7 | A 1 |
| 1 | Bk T Morrisn | T Morrisn | 133 | B. S. P. & O. | 1853 | Neilson & | Glasg'w | Cly. India | 12 | A 1 |
| 2 | f. & Y.M. 52 Torrence Bg | J. Sheil | 1229 | Gls'gw | 1853 | Neilson & | Glasg'w | Cly. India | 12 | A 1 |
| 3 | f. & Y.M. 52 Tory Bk | E Duncan | 482 | Dmbtn | 1849 | Allen & Co | Glasg'w | Cly. Mntal. | 10 | A 1 |
| 4 | f. & Y.M. 52 R. Hoskns | R. Hoskns | 482 | Dmbtn | 1849 | Allen & Co | Glasg'w | Cly. Mntal. | 10 | A 1 |
| 5 | f. & Y.M. 53 over pt I. B. J. Row | J. Row | 383 | Sndrld | 1848 | Gourley & | Sndrld | Lon. C.G. H | 8 | A 1 |
| 6 | f. & Y.M. 50 Tottenham Bk | E. Evans | 406 | Sndrld | 1848 | Gourley & | Sndrld | Lon. C.G. H | 8 | A 1 |
| 7 | f. & s. 54 pt I. B. Touch Me Not | P. Row | 165 | Queb'c | 1846 | Devereux | Wexfrd | Wex Coast'r | 5 | A 1 |
| 8 | Sr Y.M. 51 over pt I. B. J. Carter | J. Carter | 433 | Sndrld | 1842 | Green & C. | London | Brs. Austral. | 10 | A 1 |
| 9 | I. B. Tower Sr | J. Carter | 512 | Srprs 49 | 1835 | D. Gibb | Liverpl | Liv. India | 7 | A 1 |
| 300 | I. B. Town of Liver | J. Flood | 608 | Liv'rpl | 1835 | D. Gibb | Liverpl | Liv. India | 7 | A 1 |
| 1 | pool Bk f. & Y M. 52 Towy | Sk Botwood | 483 | nw. 45 D | 1842 | Row & Co. | London | Lon. Adeld. | 9 | A 1 |
| 2 | I. B. Touch Me Not | P. Row | 308 | Queb'c | 1825 | Deav's, Bs | Cork | Crk Quebec | — | A 1 |
| 3 | Sr Y.M. 51 over pt I. B. J. Carter | J. Carter | 333 | nd. 45 N | 1841 | Carnall & c | Fowey | Foy. | 10 | A 1 |
| 4 | I. B. Tower Sr | J. Carter | 186 | Fowey | 1841 | Carnall & c | Fowey | Foy. | 10 | A 1 |
| 5 | I. B. Town of Liver | J. Flood | 156 | Shi'lds | 1851 | J Longton | Liverpl | Liv. Pernam | 9 | A 1 |
| 6 | I. B. Towy | Sk Botwood | 95 | Lareny | 1834 | Botwood | Abryst | Abs. Coast'r | — | A 1 |
| 7 | I. B. Touch Me Not | P. Row | 72 | nd. & lrp. 50 | 1841 | Carnall & c | Fowey | Foy. | 10 | A 1 |
| 8 | Sr Y.M. 51 over pt I. B. J. Carter | J. Carter | 95 | P'dstw | 1851 | Clemens | Padst'w | Pad. Coaster | 3 | A 1 |
| 9 | I. B. Town of Liver | J. Flood | 311 | Shi'lds | 1851 | J Longton | Liverpl | Liv. Pernam | 9 | A 1 |
| 300 | pool Bk f. & Y M. 52 Towy | Sk Botwood | 337 | Shi'lds | 1851 | J Longton | Liverpl | Liv. Pernam | 9 | A 1 |
| 1 | I. B. Towy | Sk Botwood | 37 | Lareny | 1834 | Botwood | Abryst | Abs. Coast'r | — | A 1 |

| No. | Ships. | Masters. | Tons. | BUILD. | | Owners. | Port belonging to. | Destined Voyage. | Classification. | |
|-----|--|---------------|-------|---------------|--------------------|-----------------|--------------------|------------------|---------------------------|------------------------------|
| | | | | Where. | When. | | | | No. Years first assigned. | Character for Hull & Stores. |
| 301 | Trade Wind S
F. & Y.M. 55 ^{over} | M'Cull'ck | 862 | St. Jhn | 1853 | Morrisey | St. John | Liv. U. Stats | 4 A 1 | 16 |
| | | pt I.B. | 899 | S.B. & O | | | | | 53 | |
| 2 | Tradesman Sr
P. 254 | G Pickrng | 99 | Ipsw'h | 1837 | W Bayley | Ipswich | Ips. Coaster | 10 A 1 | 2 |
| | | I. B. | | len. & rai | sed 52 | | | Rest. 52— | 8 | 52 |
| 3 | Trafalgar Bg | J. Graves | 199 | Wrktn | 1807 | Ritson & C | Marypt | Liv. | — | 31 |
| | s. 50 Y.M. 53 ^{ov} | er I. B. | | x TSDs | 34 nd . | & lrp. 47 Drp | 50 | S.S. 53 | 53 | |
| 4 | — Bk | M'Nidder | 442 | Gls'g'w | 1845 | J Maxwell | Str'ngfd | Cly. Austrl. | 10 A 1 | |
| | F. & Y.M. 53 | | 528 | | | | | | 53 | |
| 5 | — Bk | Rich'rdsn | 739 | Sndrld | 1845 | D Dunbar | London | Lon. Austrl. | 10 A 1 | |
| | F. & Y.M. 54 | | | | | | | | 2 | |
| 6 | — S | Roberts'n | 1038 | Londr | 1848 | R. Green | London | Lon. Calcut. | 12 A 1 | 6 |
| | YM. 48 | | 1178 | | | | | | 51 | |
| 7 | Traffic Sr | | 91 | Garmh | 1849 | | Barff | Abn Hambro | 5 A 1 | 2 |
| | pt I. B. | | | O. Lh & E. | | | | | 49 | |
| 8 | Tranby Bg | J. Dunn | 254 | Sndrld | 1809 | E. Oliver | Shields | Shl. Baltic | — | Æ 1 |
| | | | | pt 43 | pt 535 | rprs 47 & 53 | | | 53 | |
| 9 | Transit Bn | J. Frost | 103 | N. Sco. | 1847 | Godfry & c | Torqu'y | Tqy Coaster | 4 Æ 1 | 9 |
| | I. B. | | | Srprs 51 | & 52 | | | S.S. 54—4 Yrs | 53 | |
| 310 | — S | W Moffatt | 886 | N. Sco. | 1849 | Hill & Son | Bristol | Brs. S. Amer | 4 Æ 1 | 30 23 |
| | F. Y.M. & pts. 54 | | | B. & Sw. | ptf. & s. 52 | | | | 62 | |
| 1 | — Sw | Newton | 221 | Sndrld | 1848 | Newton | Sndrlnd | Sld. | 7 A 1 | |
| | Z. 51 I. B. | | | | | | | | 53 | |
| 2 | — Bg | G. Palk | 197 | Brxhm | 1848 | Dewdney | Brixh'm | Drt. | 12 A 1 | 24 |
| | YM. 48 | soverpt I. B. | 178 | | | | | | 48 | |
| 3 | — Bg | Scott | 196 | N. Sco. | 1850 | Burry | Shorhm | Lon. | 4 A 1 | 10 |
| | I. B. | | | H. B. & S. | | | | S.S. 54—4 Yrs | 51 | |
| 4 | — Bg | Young | 219 | Wh'tvn | 1817 | Potts & Co | Whit'n | Whn. N. Amr | — | Æ 1 |
| | s. 48 | | | Srprs 48 & 51 | x p. 51 | | | | 3 | 26 4 |
| 5 | Traube Bg | Lorentz | 174 | Stettin | 1839 | F. Poll | | | | 51 |
| | | | | | | | | | | |
| 6 | Travancore S | T. Brown | 582 | Cochin | 1848 | Thomsn & | London | Lon. | 12 A 1 | |
| | s. 48 Y.M. 53 I. B. | | | T. | | | | | 53 | |
| 7 | Traveller Bg | D Hawkns | 202 | Jersey | 1825 | G. Finlay | London | Lon Austral | — | Æ 1 |
| | YM. 48 | | 169 | len. 38 Sr | prs 47 | 48 & 53 | | S.S. 53 | 53 | |
| 8 | — Sw | Meldrum | 273 | Sndrld | 1846 | P. Dale | Shields | Shl. Spain | 7 Æ 1 | 1 |
| | YM. 47 | soverpt I. B. | | | | | | | 52 | |
| 9 | — Sw | J. Mott | 132 | Lynn | 1802 | Mitchell | Lynn | Lyn Coaster | — | Æ 1 |
| | I. B. | | 113 | x TSDs | 30 Srpr | s 45 & 50 | | | 3 | |
| 320 | Treasure Sw | Smith | 245 | Sndrld | 1853 | Reynolds | London | Sld. | 8 A 1 | |
| | pt I. B. | | 249 | | | | | | 53 | |
| 1 | Treaty Sr | J. Askam | 100 | Goole | 1848 | Bentley & Goole | Hul. Coastr | | 10 A 1 | |
| | I. B. | | 87 | | | | | | 4 | |
| 2 | Treffry Sr | F. Jenkin | 82 | Falm'h | 1849 | Jenkin & c | Padst'w | Fal. Coaster | 12 A 1 | |
| | I. B. | | | | | | | | 49 | |
| 3 | Trefusis Sr | E Hitchns | 124 | Brdprt | 1834 | Hitchins | Falm'th | Fal. Dordt | 12 | Æ 1 |
| | C. 50 | | 101 | Srprs 50 | & 53 | | | S.S. 51 | C. 4 | 4 |
| 4 | Trelawny Bk | M'Neillage | 312 | Grn'ck | 1848 | Stirling & | Glas'g'w | Cly Jamaic | 12 A 1 | |
| | YM. & p. 52 | | 382 | | | | | | 53 | |
| 325 | Trent Bk | A. Collett | 223 | Scrbro | 1849 | Tindall | Scarbro | Lon. Natal | 12 A 1 | 11 |
| | YM. 54 | | 236 | | | | | | 51 | |

| No. | Ships. | Masters. | Tons | BUILD. | | Owners, | Port
belonging
to. | Destined
Voyage. | Classification. | |
|-----|-----------------|------------|------|-----------|---------------|-------------|--------------------------|---------------------|------------------------------|----------------------------------|
| | | | | Where. | When. | | | | No. Years
first assigned. | Character
for
Hull&Stores. |
| 351 | Triumph Sw | PLeggett | 177 | Ipswch | 1837 | Christie & | | | — | 52 |
| 2 | — Sr | W Sprgue | 124 | Nwprt | 1848 | Sprague & | Brixhm | Drt. Tenerif | 8 A | 1 |
| | YM.Im.49overp | t.I. B. | 111 | Drp. 54 | | | | | | 1 |
| 3 | Triumphant | W Sherris | 103 | Scilly | 1847 | Sherris & S | Scilly | Sil. Medit. | 12 A | 1 |
| | Sr YM.53 | | | | | | | | | 53 |
| 4 | Triune Bg | J. Tuck | 188 | Sndrld | 1819 | A Stroth'r | | | | 51 |
| 5 | — Sw | W Walker | 207 | Paul | 1815 | Adams | London | Lon. Collier | — E | 1 |
| | ptd.391. B. | | | lrp.39Sr | prsr44 | | | | | 44 |
| 6 | Troika Bk | Sondrm'n | 350 | Archgl | 1850 | Witt & Co. | Ptbrsg | Hul. | 5 A | 1 |
| | YM.51 | | | RP. | | | | | | 52 |
| 7 | Trojan S | W. Potts | 411 | PGlsg | 1854 | Campbell | Glasg'w | Cly. W. Inds | — A | 1 |
| | | | 425 | | | | | Built of Iron | | 1 |
| 8 | Tropic Bk | W. Dell | 380 | Petuhd | 1826 | Thomson | London | Lon. W. Inds | 9 | 1 |
| | f.s. & YM.52 | | | lrp.41D. | ptr. & s.45Sr | prsr49 & 52 | | 8.8.52 | | 5 |
| 9 | — Bk | Roberts'n | 382 | Dmbtn | 1834 | Wilson & c | | | | 51 |
| 360 | Troubadour | Blow | 500 | Sndrld | 1841 | Langtry & | | | | 51 |
| | Bk | | 643 | | | | | | | 51 |
| 1 | — Sw | J. Rankin | 270 | Sndrld | 1850 | Lumsdon | Sndrld | Sld. Medit. | 8 A | 1 22 |
| | YM.50 | | 266 | | | | | | | 50 |
| 2 | Truant Bg | J. Jones | 141 | Abryst | 1840 | T. Jones | Abryst | AbsCoaster | 12 A | 1 |
| | pt.I. B. | | | Srprsr48 | & 52 | | | Cont.52— | 4 | 53 |
| 3 | True Bess Sr | N Bennett | 55 | Cmthn | 1836 | HMorgan | London | Liv. Coaster | — A | 1 2 |
| | I. B. | | | len. 49 | | | | Rest.49— | 8 | 49 |
| 4 | — Blue Sr | G. Searle | 108 | P. E. Isl | 1830 | Stevens & | Plym'th | Ply. Coaster | 4 | 1 |
| | | | 73 | nd.44Sr | prsr46 | & 52 | | S. S.50—4Yrs | | 53 |
| 5 | — Briton Sw | R. Brown | 208 | Blyth | 1818 | M. Don'd | London | Shl. London | — E | 1 |
| | | | 180 | ptnw.35 | ptnw. & T'Sds | 38Sr | prsr42 | | | 42 |
| 6 | — S | M. Beatts | 686 | London | 1835 | Wigram & | London | Lon. N. Zlnd | 12 A | 1 |
| | f. & YM.52 | | | | | | | Rest.52—8Yrs | C. 4 | 52 |
| 7 | — Friends Sw | Cochrane | 111 | Sndrld | 1816 | Cuthbrth | Lynn | Lyn. Baltic | — E | 1 20 |
| | | | 89 | nd.30lr | p.35 & 39N | K143N | & Srprsr53 | | | 53 |
| 8 | Truro Bk | R. Darling | 613 | Sndrld | 1853 | J. Laing | Sndrld | Lon. Austrl. | 9 A | 1 18 |
| | YM.53 | | 694 | | | | | | | 53 |
| 9 | — Sr | Willcock | 99 | Pdstw | 1853 | Truro Sh. | Truro | Pad Coaster | 10 A | 1 |
| | | | | | | Co. | | | | 53 |
| 370 | Trusty Sr | J. Bell | 153 | Brdprt | 1810 | J. Bell | Shields | Shl. Coaster | — E | 1 25 |
| | ptd.49ptI. B. | | 120 | N Klsn & | Srprsr49 | | | | | 49 |
| 1 | — Bg | M. Clamnt | 142 | Yrmth | 1827 | Logan & C. | Belfort | | | 51 |
| | | | 140 | | | | | | | 51 |
| 2 | Truth Sr | W. Laws | 121 | Sndrld | 1850 | J. Lennox | Sndrld | Sld. Baltic | 7 A | 1 19 |
| | I. B. | | 131 | | | | | | | 50 |
| 3 | Try S | J. Samson | 774 | N Brns | 1850 | M Whitwill | Bristol | Brs. Queb'c | 4 A | 1 |
| | f. & YM.51pt52o | verptI. B. | | Hk B. & | S. | | | | | 53 |
| 4 | Tryphena Sr | J. Brehaut | 180 | G'nsy | 1851 | M'rquand | Gurns'y | Gns. Zante | 7 A | 1 |
| | YM.51 | | 125 | | | | | | | 51 |
| 375 | — Sr | Harding | 91 | Bnstpl | 1831 | Harding & | B'nstpl | Ply. Coaster | 10 | 1 |
| | | | 80 | nd.47 Sr | prsr54 | | | | | 4 |

| No. | Ships. | Masters. | Tons. | BUILD. | | Owners. | Port belonging to. | Destined Voyage. | Classification | |
|-----|------------------------------------|--------------------|-------|--------------------------------------|-------|-------------|--------------------|-------------------------------------|---------------------------|-----------------------------|
| | | | | Where. | When. | | | | No. Years first assigned. | Character for Hull & Stores |
| 376 | Tryphena Sw
YM.53 | A. Smith | 240 | Sndrld
Drp.53 | 1848 | Smith&S. | Sndrld | Sld. London | 8 | A 1 |
| 7 | Tubal Cain
ScwSr | J. Aitken
MC.53 | 286 | Paisl'y
A.P.50 | 1853 | Turiff&C. | Glasg'w | Cly. London
Built of Iron | — | A 1 |
| 8 | —
f.&s.51r.&YM. | S A. Boyd
51 | 787 | Livr'pl
Iron fra me, planked | 1851 | Macntyre | Liverp'l | Lon Austral | — | A 1 |
| 9 | Tucker Bn
I.B. | C. Cook | 115 | Apldr
109 pt ND.52 | 1825 | Cook&C. | Bidefrd | Bid. Coaster | 10 | A 1 |
| 380 | Tudor
YM.53 | S M. Lay | 922 | Nwestl
Srprs 53 | 1844 | Smith&C. | London | Lon Austral | 12 | A 1 |
| 1 | Tugend Bk
Z 511. B. | MSchultz | 377 | Elbing
Fir tree nails | 1846 | C. Zielke | Rgnwld | Liv. | 7 | — |
| 2 | Tulloch Castle
Sptr.&s.54f.&Y | Jamieson
M.54 | 593 | London
Srprs 54 | 1827 | Shepherd | London | Lon Austral
Rest.45—Syr Cont.53— | 12 | A 1 |
| 3 | Tuscan Bg
f.&YM 53 | Delataste | 181 | Poole
Srprs 48 & 53 | 1831 | Hyde&C. | London | Lon Austral
S.S.53 | 12 | A 1 |
| 4 | —
f.&YM.54 | Bg Gardner | 230 | Nrthm
230 Srprs 50 | 1841 | J. Ford | London | Lon. W Inds
Addy Cont.51— | C. 4
3 | A 1 |
| 5 | Tuskar
S | W.D.Hall | 900 | St.Jhn
1029 | 1845 | E. Oliver | | | 3 | 52 |
| 6 | Tutelina Bk
YM.53 over pt I. B. | J. Young | 353 | Perth | 1853 | J. Brown | Dundee | Dun Austral | 9 | A 1 |
| 7 | Twee Gebroeders G I.B. | Gerbrdng | 114 | Antw'p
88 nd. & TS ds 29S rprs 42 | 1821 | Muys&C. | Antw'p | Lon. Antw'p | — | E 1 |
| 8 | Tweed Bg
f.&YM.52 | E. Bouden | 199 | Brwck
180 | 1844 | King & Co | Bristol | Brs. Africa | 12 | A 1 |
| 9 | —
Sw | PDickson | 160 | N.Sco. | 1845 | Mitchel & | | | | 51 |
| 390 | —
Bg | J. Garbut | 167 | C. Bret | 1836 | J. Lawson | | | | 52 |
| 1 | —
Sr | J. Paulin | 188 | Brwck
135 | 1847 | Bwk Sh Co | Berwck | Lon Coaster | 9 | A 1 |
| 2 | —
Bn
Z. Im. 54 | T. Tucker | 154 | Brwck
138 nw. 36 n Klsn | 1827 | Perrin & C | Bristol | Mil. Medit.
p. 54 | 10 | A 1 |
| 3 | Tweedside Sw
f.&YM.53 | A. Howell | 241 | Hrtlp'l
Drp. 48 Srprs 53 | 1846 | S'ndersn & | Hartlp'l | Hpl. Medit. | 8 | A 1 |
| 4 | —
Sr | J. Young | 82 | Brwck
70 Srprs 48 | 1832 | JWarrack | Mntr'se | Bwk Coaster | 10 | A 1 |
| 5 | Twenty Ninth
of May Bk | TMour'nt | 249 | Jersey
238 | 1833 | P. Pellier | | | | 52 |
| 6 | Twins
Sr | J. Cooper | 92 | Fowey | 1837 | Capt. | Falm'th | Foy.
Rest. 50— | 10 | A 1 |
| 7 | Two Brothers
K | T. Collins | 47 | Tgnmh | 1802 | R. Slade | | | | 52 |
| 8 | —
Sr | W. Cooke | 89 | Bidef'd
72 | 1820 | D. Bear | | | | 52 |
| 9 | —
Sr
I B. | J. Durrant | 106 | Wells
91 Drp. 52 | 1842 | Powditch | Wells | Hul. Coaster | 8 | A 1 |
| 400 | —
Sk
I.B. | D. Francis | 39 | Abryst
Srprs 52 | 1846 | Francis & c | Abryst | Abs Coaster | 12 | A 1 |

| No. | Ships. | Masters. | Tons. | BUILD. | | Owners. | Port belonging to. | Destined Voyage. | Classification. | |
|-----|-----------------|-------------|-------|---------|-------|----------------|--------------------|------------------|---------------------------|------------------------------|
| | | | | Where. | When. | | | | No. Years first assigned. | Character for Hull & Stores. |
| 401 | Two Brothers Sr | R Griffiths | 81 | Pwlhli | 1851 | R. Griffith | Pwlhli | BmsHmbro | 12 | A 1 |
| 2 | Bg | G. Hilton | 211 | Sndrld | 1816 | J. Hunter | Shields | Shl. London | — | Æ 1 |
| 3 | Sk | JHingstn | 45 | Plym'h | 1788 | B. Sparr'w | Plym'th | Ply. Coaster | — | Æ 1 |
| 4 | Sr | W. Mills | 63 | Brxhm | 1800 | Mudge&c | Drtmth | Tqy. Nwfind | — | E 1 |
| 5 | Bg | Sinclair | 224 | Wh'ty | 1776 | Taylor&c | NShilds | Lon. | — | E 1 |
| 6 | Sr | Wheaton | 73 | Brxhm | 1811 | NWheatn | Brixhm | Drt. Coaster | — | Æ 1 |
| 7 | Friends Sr | P. Pearce | 140 | Grns'y | 1850 | Touzeau& | G'r'nsey | Grs. Collier | 7 | A 1 |
| 8 | Sr | J. Drew | 80 | Prize | | A. Owen | Tgnmth | Tgn Coaster | — | Æ 1 |
| 9 | Sisters Sw | J. Brown | 287 | Sndrld | 1841 | J. Clay | | | — | Æ 1 |
| 410 | Sr | DMorg'ns | 46 | Abryst | 1846 | DMorg'ns | Abryst | Abs. Coaster | 5 | Æ 1 |
| 1 | Sr | T. Wood | 80 | Emw'h | 1803 | Body&Co | Plym'th | Drt. Coaster | — | E 1 |
| 2 | Twyford Sr | A. Hadd'n | 139 | Sndrld | 1841 | J. Haddon | Shmptn | Sou. Cardiff | 4 | Æ 1 |
| 3 | Tyne Bg | Bosustow | 289 | Sndrld | 1842 | Mathws & Pryor | | | — | Æ 1 |
| 4 | Sr | C'n'ngm | 117 | Nwctl | 1848 | W. Young | Berwck | Lon. Austr'l | 7 | A 1 |
| 5 | Sr | J. Graham | 91 | Alloa | 1846 | Cowie&C | Grngm | Lth. Coaster | 8 | A 1 |
| 6 | Sw | Williamsn | 316 | Shi'lds | 1824 | Roxby & | Shields | Shl. Baltic | 10 | Æ 1 |
| 7 | Tynemouth | W. Taylor | 525 | Blyth | 1852 | Dale&Co. | Shields | Bly. Ceylon | 8 | A 1 |
| 8 | ScwBk | Underw'd | 1364 | Nwctl | 1854 | WL'nds'y | London | Nwc Austrl. | — | A 1 |
| 9 | Tyneside Sw | Y. Gosket | 223 | Sndrld | 1832 | Harper&c | Shields | Shl. London | 9 | Æ 1 |
| 420 | Typhoon S | A. Bell | 965 | Gls'g'w | 1852 | Potter&C | Glas'g'w | Lon. Bmbay | — | A 1 |
| 1 | Tyrer Bk | J Gardner | 334 | Sndrld | 1832 | Worrall | Liverp'l | Liv. Austral | 11 | A 1 |
| 2 | Tyro Sw | Alexand'r | 175 | Yrmth | 1833 | Hamond | Yarmth | Lon. Medit | 12 | A 1 |
| 423 | Tyrone S | erpt I. B. | 1170 | St. Jhn | 1853 | Walton & | London | Liv. Medit. | 7 | A 1 |

** Additional Ships are inserted in the Supplement at the end of the Register.

| Date | Description | Amount | Balance | Remarks |
|------|-------------|----------|----------|---------------------|
| 1871 | Jan 1 | | | Balance forward |
| | Jan 15 | 100.00 | 100.00 | Received from A. B. |
| | Feb 1 | 50.00 | 150.00 | Received from C. D. |
| | Feb 15 | 25.00 | 175.00 | Received from E. F. |
| | Mar 1 | 75.00 | 250.00 | Received from G. H. |
| | Mar 15 | 30.00 | 280.00 | Received from I. J. |
| | Apr 1 | 100.00 | 380.00 | Received from K. L. |
| | Apr 15 | 40.00 | 420.00 | Received from M. N. |
| | May 1 | 150.00 | 570.00 | Received from O. P. |
| | May 15 | 60.00 | 630.00 | Received from Q. R. |
| | Jun 1 | 200.00 | 830.00 | Received from S. T. |
| | Jun 15 | 80.00 | 910.00 | Received from U. V. |
| | Jul 1 | 300.00 | 1210.00 | Received from W. X. |
| | Jul 15 | 120.00 | 1330.00 | Received from Y. Z. |
| | Aug 1 | 400.00 | 1730.00 | Received from A. B. |
| | Aug 15 | 160.00 | 1890.00 | Received from C. D. |
| | Sep 1 | 600.00 | 2490.00 | Received from E. F. |
| | Sep 15 | 240.00 | 2730.00 | Received from G. H. |
| | Oct 1 | 900.00 | 3630.00 | Received from I. J. |
| | Oct 15 | 360.00 | 3990.00 | Received from K. L. |
| | Nov 1 | 1200.00 | 5190.00 | Received from M. N. |
| | Nov 15 | 480.00 | 5670.00 | Received from O. P. |
| | Dec 1 | 1800.00 | 7470.00 | Received from Q. R. |
| | Dec 15 | 720.00 | 8190.00 | Received from S. T. |
| | Total | 10000.00 | 10000.00 | |

| No. | Ships. | Masters. | Tons. | BUILD. | | Owners. | Port belonging to. | Destined Voyage. | Classification. | |
|-----|-------------------------------------|-------------|-------|-------------|---------|--------------|--------------------|------------------|---------------------------|------------------------------|
| | | | | Where. | When. | | | | No. Years first assigned. | Character for Hull & Stores. |
| 1 | Uhla Bk
<i>(late Bentley)</i> | J. Clifton | 319 | Hull | 1841 | Hill & Co. | Hull | Hul. | 12 | A 1 |
| | | | 374 | Srprs | 54 | | | Cont. 53- | 4 | 2 |
| 2 | Ulidia Bk
f. & Y.M. 52 | M. Clury | 263 | Belfast | 1852 | M. Clure | Belfast | Bel. | 9 | A 1 ²⁵ |
| | | | 236 | | | | | | | 52 |
| 3 | Ulrica Sw
Y.M. 51 | | 312 | Sndrld | 1851 | Austin & c | Sndrld | Sld. Maurit | 9 | A 1 |
| | | | 315 | | | | | | | 51 |
| 4 | Ulverstone Bk
ptd. 44 I. B. | C. Brodrch | 354 | Ulvstn | 1811 | J. Brodric | Hull | Hul. Boston | — | Æ1 ²¹ |
| | | | | nd. w. & | | Tsds | 39lrp. 44 Srps | rs 49 Drp. 51 | | 52 |
| 5 | Ulysses Bn
Y.M. 52 | G. Malzard | 146 | Jersey | 1845 | Pirouet & | Jersey | Liv. V. Cruz | 8 | Æ1 ²⁵ |
| | | | 135 | | | | | | | 52 |
| 6 | Una Bg
f. & Y.M. 54 overp | W. Murray | 221 | Mntr's | 1845 | D. Walker | Mntr'se | Dun. Mntral | 8 | A 1 |
| | | | | Drp. 54 | | | | Cont. 53- | 3 | 5 |
| 7 | — Bn
f. s. & Y.M. 49 over | G. Stuart | 187 | N Brns | 1849 | Hud B. Co | London | Lon Vcvr's I | | 49 |
| | | | 135 | B. & S. | | | | | | 52 |
| 8 | — Sw
I. B. | A. Waters | 169 | Sndrld | 1848 | Waters & c | Sndrld | Sld. London | 7 | A 1 |
| | | | | | | | | | | 52 |
| 9 | Unanimity Bg | Bullen | 105 | Lynn | 1815 | Bridges & | <i>Lynn</i> | | | Æ1 ²³ |
| | | | | | | | | | | 52 |
| 10 | Uncle Billy Sr
I. B. | Holdridge | 100 | Goole | 1846 | J & WC'rtr | Goole | Hul. Coaster | 9 | A 1 |
| | | | 83 | | | | | | | 52 |
| *1 | — John Sk | P. Jones | 25 | Sw'nsa | 1853 | Jenkins & | P. Talbt | Sws. | 8 | A 1 |
| | | | | | | | | | | 53 |
| 2 | — Tom Sr
d. 53 I. B. | J. Cobden | 136 | Wlg'st | | R Lawson | Arund'l | Sou. Coast'r | — | Æ1 |
| | | | | Drp. 53 | | | | | | 53 |
| 3 | — Bk
Y.M. 52 | F. Fuller | 210 | Ardrsn | 1852 | M. Call'm | Glasg'w | Cly. Austral | 10 | A 1 |
| | | | 150 | | | | | | | 52 |
| 4 | Undaunted Sr
Y.M. 52 overp I. B. | T. Barber | 133 | Nwprt | 1839 | Clegg | Plym'th | Ply. Medit. | 12 | A 1 |
| | | | 124 | Srprs | 52 | | | Cont. 51- | 4 | 52 |
| 5 | — Bk
C. 50 overp I. B. | R. Johnson | 278 | Abrdn | 1841 | W Duthie | Aberdn | Abn. C.G.H | 9 | Æ1 |
| | | | 300 | n Klsn & | | Srprs | 52 | | C. 3 | 51 |
| 6 | — Sw
f. & Y.M. 51 | J. Lawson | 267 | Sndrld | 1850 | Outt'side | Sndrld | Har. Sndrld | 8 | A 1 |
| | | | 274 | Drp. 51 | | | | | | 51 |
| 7 | — Bk
f. & Y.M. 54 | Whitew'y | 235 | Yrmth | 1838 | Bartlett & | Liverp'l | Liv. | 12 | A 1 |
| | | | 267 | pt. n. w. & | | Srprs | 50 | | 4 | 4 |
| 8 | Underley Bk
f. & Y.M. 55 | E. Harrisn | 310 | Sndrld | 1842 | Laing & Co | London | Sws. Cuba | 9 | Æ1 ²⁵ |
| | | | 333 | Srprs | 50 & 52 | | | Cont. 51- | 3 | 53 |
| 9 | Undine Bk
Y.M. 53 | T. Farr | 349 | Lynn | 1849 | Depldge & | Hull | Lon VDLnd | 9 | A 1 |
| | | | | | | | | | | 53 |
| 20 | — Bg
f. & Y.M. 52 | I. Hugill | 216 | Brdprt | 1838 | Sinclair & | Belfast | Bel. | 12 | A 1 |
| | | | 203 | nd. & Sr | | Drp. & Srprs | 51 | Cont. 50- | 4 | 52 |
| 1 | — Sr | Raton | 81 | Yrmth | 1822 | Cubitt & C. | Yarmth | Lon. Coast'r | — | E 1 |
| | | | | pt. n. d. & | | Srprs | 38 | | | 42 |
| 2 | — Sr
²⁵² | J. Kelly | 105 | S. Jhns | 1849 | Allin & Co | Wexfrd | Wex. Coastr | 5 | A 1 ²⁵ |
| | | | | Hk & B | | | <i>Whitew'y</i> | Cont. 54 | 2 | 5 |
| 3 | Unerigg Bg | J. Hodgson | 140 | Mrypt | 1785 | Hodgson | | | | Æ1 ⁵ |
| | | | | | | | | | | 52 |
| 4 | Unicorn Sr
I. B. | D. Davies | 126 | Cnrnrvn | 1840 | Davies & C | Cnrnrvn | Bms. Coastr | 11 | A 1 |
| | | | | n K149 n | | pr. 52 | | Cont. 51- | 4 | 52 |
| 25 | — Bn | J. Maillard | 136 | C. Brtn | 1841 | Fauvel & C | | | | 51 |

| No. | Ships. | Masters. | Tons. | BUILD. | | Owners. | Port belonging to. | Destined Voyage. | Classification. | |
|-----|----------------------------|---------------|-------|-----------|--------|-------------|--------------------|------------------|---------------------------|------------------------------|
| | | | | Where. | When. | | | | No. Years first assigned. | Character for Hull & Stores. |
| 26 | Unicorn Bk
F. & Y.M. 53 | J. Mowat | 315 | Whtby | 1839 | Ealey & Co | London | Lon Melbrn | 10 | AEI 54 |
| 7 | Sr Owen | Owen | 375 | Srprs 48 | 849p | tsnd. 51 | | S.S. 53 | C. 3 | 43 |
| 8 | I.B. Bg | G. Rae | 99 | Crvnrvn | 1848 | Hightet & c | Ayr | Bms Coast'r | 12 | A 1 |
| 9 | Y.M. & p. 52 | J. Andersn | 317 | Wrktn | 1814 | Hamilton | Glasg'w | Cly. Medit. | — | AEI 2 |
| 9 | Union Sr | J. Andersn | 75 | Dndee | 1833 | J. Andersn | Dundee | Dun. Coastr | 8 | AEI 18 |
| 30 | pt I.B. Sr | A. Blair | 113 | Stcktn | 1847 | J. Andersn | Boness | Lth. Hmbro' | C. 2 | AEI 5 |
| 1 | pt I.B. Bg | J. Brendt | 281 | Stettin | 1839 | Dieckm'n | | | 7 | A 1 |
| 2 | Bk Chapman | Chapman | 352 | Sndrld | 1847 | P. Hick | Scarbro | Shl. Cuba | 8 | A 1 |
| 3 | F. & Y.M. 53 | G.Cr'mbie | 120 | Abrdn | 1841 | W. Gray | Aberdn | Sid. Aberdp | 9 | AEI |
| 4 | pt I.B. Sk | W. Davies | 94 | Srprs 51 | | | | | C. 3 | 51 |
| 5 | Sr G. Dickson | G. Dickson | 70 | P. E. Isl | 1851 | G. Dickson | Crail | Liv. Coaster | — | AEI 23 |
| 6 | I.B. Bg | A. Dixon | 189 | Sndrld | 1800 | M. Bone | Nwcastle | Shl. London | 4 | A 1 |
| 7 | ptd. — pt I.B. Bk | Dodd | 221 | Grn'ck | 1833 | G. Finlay | London | Lon. Cadiz | — | A 1 |
| 8 | ptd. 46 F. & Y.M. 50 | J. Edwrds | 45 | Bnstpl | 1842 | Edwrds & | Rest. 46— | 6yrs. Cont. 52— | 2 | 52 |
| 9 | Y.M. lm. 49 overp | t. B. Fawkner | 127 | Plymh | 1849 | SDv. Sh.C | Bristol | Brs. | 12 | A 1 |
| 40 | pt I.B. Sr | T. Ferg'son | 83 | Torq'y | 1805 | Carr & Co. | Plym'th | Ply. Coaster | 12 | A 1 |
| 1 | Sr H. Fox | H. Fox | 79 | Mryp't | 1826 | J. Edw' rds | Shields | Shl. Coaster | — | AEI 3 |
| 2 | I.B. Sr | J. Frost | 105 | Tpshd | 1821 | T. Paine | Wickl'w | Mil. Coaster | — | E 1 |
| 3 | I.B. Sr | Johns | 79 | Brxhm | 1808 | Johus & C. | Exeter | Tps London | — | AEI 53 |
| 4 | Sr J. Jones | J. Jones | 50 | Nwq'y | 1837 | Timothy | Rest. 41— | 5yrs S.S. 51 | — | E 1 |
| 5 | I.B. Sk | W. Kelly | 57 | Isl. Mn | 1849 | Greaves & | Sw'nsea | Wtf. Coaster | 10 | A 1 |
| 6 | pt I.B. Sr | D. Lawson | 109 | Mntr's | 1823 | A. Spence | Cardign | Car Coaster | 6 | 52 |
| 7 | pt I.B. Sr | H. Liget | 82 | Queb'c | 1841 | G. Heyn | Peel | Cly. Coaster | 6 | A 1 |
| 8 | Sr J. Peters | J. Peters | 81 | Mvg'sy | 1815 | Peters & C | Mntr'se | Mtr Coaster | — | E 1 |
| 9 | Bk F.P. Reed | F.P. Reed | 223 | Drg'hd | 1839 | Bradley & | 53 | | — | E 1 |
| 50 | F. & Y.M. 53 | D. Thomas | 105 | Apl'd'r | 1810 | T. Hurlow | Mntr'se | Mtr Coaster | — | E 1 |
| | ptr. & s. 501. B. | | 103 | lrp. 48 & | 50 ptx | d. 52 & 53 | Milford | Mil. Coaster | — | AEI 21 |

| No. | Ships. | Masters | Tons. | BUILD. | | Owners. | Port belonging to. | Destined Voyage. | Classification. | | |
|-----|----------|-----------|--------------|--------|-----------|--------------|--------------------|------------------|---------------------------|------------------------------|-----|
| | | | | Where. | When. | | | | No. Years first assigned. | Character for Hull & Stores. | |
| 51 | Union | Sr | H Thomas | 55 | Cnway | 1826 | Williams & | | | | 51 |
| 2 | — | Sr | J. Watson | 78 | Tay | 1843 | J. Watson | | | | 50 |
| 3 | — | Sr | Wilkins'n | 113 | Ipsw'h | 1819 | Bayley & c | Ipswich | Ips. Coaster | — | A 1 |
| 4 | — | Packet Sk | J. Davies | 29 | Tenby | 1820 | Davies & | Nwquy | Car. Coaster | — | A 1 |
| 5 | Unita | Sr | Bielovnicel | 170 | Yrmth | 1838 | Vidovich | Constpl | Ygh. N Brns | 12 | A 1 |
| 6 | United | Bg | S. Clarke | 252 | Sndrld | 1848 | Clark & Co | Shorhm | Lim. Glasgw | 8 | A 1 |
| 7 | — | Bg | Hutchsn | 297 | Hrtlpl | 1846 | Ord & Co. | Sndrld | Hpl Valprso | 9 | A 1 |
| 8 | — | Bg | Larbal'stier | 218 | Jersey | 1841 | Larbal'stier | Jersey | Jer. Hndras | 9 | A 1 |
| 9 | — | Sw | TMwbray | 228 | Sndrld | 1851 | Marriott | Sndrld | Sld. Medit. | 8 | A 1 |
| 60 | — | Kingdom | G Robson | 247 | Sndrld | 1836 | Farrow | Sndrld | Sld. Baltic | 6 | A 1 |
| 1 | Unition | Sw | D Mauger | 157 | Sndrld | 1849 | Mauger & | G'rnsay | Gns London | 8 | A 1 |
| 2 | Unity | Sp | T. Clerk | 53 | Fowey | 1807 | T. Clerk | St. Ives | Fal. Coaster | — | E 1 |
| 3 | — | Sr | W. Cowie | 88 | Garmh | 1847 | W Cheyne | Portsoy | Sld. Coaster | 6 | A 1 |
| 4 | — | pt. I. B. | J. Gordon | 53 | Garmh | 1848 | Cockburn | Pt Grd'n | Bnf. Coaster | 2 | 5 |
| 5 | — | Sp | D. Owen | 68 | Amlwh | 1825 | Treweek & | <i>B'marie</i> | | | 48 |
| 6 | — | Sk | S. Stribley | 59 | Pdst'w | 1812 | S Stribley | | | | 52 |
| 7 | — | Bg | Way | 190 | Whtvn | 1848 | J. Cawood | Liverp'l | Lon. Alg. By | 9 | A 1 |
| 8 | Universe | Bk | Hutchsn | 296 | Whtby | 1853 | Thistle & c | Liverp'l | Wtb. Mntal | 10 | A 1 |
| 9 | Urania | Bk | DBennett | 95 | Brchvn | 1839 | Scott & Co | Leith | Lth. Oporto | 7 | A 1 |
| 70 | — | Bk | W. Cole | 286 | Whtby | 1825 | Wright & c | Cork | Crk. | — | A 1 |
| 1 | — | Bg | D. Green | 173 | Yrmth | 1831 | Hall, Brs. | London | Lon. Austral | 11 | A 1 |
| 2 | — | Bk | Grenwell | 318 | Dramn | 1852 | Naecolsn | Dramen | Lon. Medit. | 5 | A 1 |
| 3 | — | Bg | J. Moffatt | 204 | Hringt | 1844 | S. Martin | Hringtn | Liv. Lima | 11 | A 1 |
| 4 | Urd | Sr | J. Allum | 128 | Dramn | 1850 | N. Madsn | Dramen | Nwc. Medit. | 5 | A 1 |
| 75 | Urgent | S | J. Boage | 592 | Queb'c | 1839 | Low & Co. | Belfast | Bel. | 5 | A 1 |
| | | | | 622 | lrp. 44nd | w. & lrp. 49 | Drp. 52 | | S. S. 49 - 5 Yrs | C. 2 | 53 |

U

| No. | Ships. | Masters. | Tons. | BUILD. | | Owners. | Port belonging to. | Destined Voyage. | Classification. | |
|-----|-------------------|------------|-------|------------------|-------|-------------|--------------------|---------------------------|---------------------------|------------------------------|
| | | | | Where. | When. | | | | No. Years first assigned. | Character for Hull & Stores. |
| 76 | Urgent Bk | J. Farr | 275 | Nwcstl | 1839 | WWilams | | | | 51 |
| 7 | — Bk | J. Stooke | 355 | Livrp'l | 1840 | Ford&Sn. | Liverp'l | Lth. Aden | 12 | A 1 |
| | F. & YM.53 | | 408 | | | | | Rest.53— | 8 | 53 |
| 8 | Ursula S | J. James | 410 | Mryp't | 1842 | JLowther | Liverp'l | Liv. Islay | 12 | A 1 |
| | YM.&ptr.53 | | 489 | | | | | | | 53 |
| 9 | — S | T. Tubbs | 79 | Rye | 1829 | Sandiman | London | Lon. Oporto | 10 | A 1 |
| | YM.53 | | | | | | | Rest.45-- 7yrs Cont. 52-- | 2 | 53 |
| 80 | Uruguay Bk | B. Pringle | 320 | Bnstpl | 1851 | Poole & C. | Liverp'l | Liv. Bayres | 15 | A 1 // |
| | YM.54 C. T. | | | | | | | | | 52 |
| 1 | Usk Bg | Dunley | 266 | Nwp'rt | 1849 | Prowse & c | Liverp'l | Liv. Peru | 8 | A 1 |
| | F. & YM.52 overp | I. B. | 236 | | | | | | | 52 |
| 2 | Utility Bg | Cornforth | 157 | Sndrld | 1842 | G. Gibbs | London | Yar. | 0 | A 1 |
| | Z. Im. 53 I. B. | | | O. & E. pt O. M. | | Drp. 53 | | | | 53 |
| 3 | — Bn | W Goldsmh | 179 | P. E. Isl | 1848 | Swanston | Nwcstle | Nwc. | 4 | — |
| | Z. 49 I. B. | | | BF & S. Srprs | | 52 | | | | 53 |
| 4 | Utopia S | I. B. | 949 | N Brns | 1853 | W. Sharp | Liverp'l | Liv. Austral | 7 | A 1 // |
| | F. & YM.53 overp | | | Hk O. B. & P. w | | F. & S. 53 | | | | 53 |
| 5 | Uva Sw | WMorg'n | 158 | Dndee | 1829 | R. Mudie | Dundee | Dun Austral | 7 | A 1 |
| | Z. & ptr. 53 | | 150 | N. D. 40 Sr | | prs 48 & 53 | | | | 53 |
| 86 | Uzella Sr | DSullivan | 107 | Fowey | 1839 | R. Leahy | Tralee | Crk. Coaster | 10 | A 1 // |
| | C. 50 overp I. B. | | | Srprs 54 | | | | | | C. 3 4 |

** Additional Ships are inserted in the Supplement at the end of the Register.

| No. | Ships. | Masters. | Tons. | BUILD. | | Owners. | Port belonging to. | Destined Voyage. | Classification. | |
|-----|----------------------------------|-----------------|-------|-----------------|-------|---------------------|--------------------|------------------|---------------------------|------------------------------|
| | | | | Where. | When. | | | | No. Years first assigned. | Character for Hull & Stores. |
| 1 | Valentine Sp | Stoneman | 45 | Trqu'y | 1850 | W. Shaw | Torqu'y | TqyCoaster | 12 | A 1 |
| | | | 32 | | | | | | | 50 |
| 2 | Bg Williams | | 77 | Bnstpl | 1788 | Capt. & Co | Milford | Mil. Coaster | — | Æ 1 |
| | I. B. | | | lrp. 35ND | 41 | Srps 51 & 54 | | | | 4 |
| 3 | — Hellicar Sr | P Nicholls | 65 | Bristol | 1853 | J. Miller | Bristol | Brs. Austral | 8 | A 1 |
| | Z. 53 I. B. | | | | | | | | | 53 |
| 4 | Valiant Bg | FCopemn | 142 | N. Scot | 1849 | Osborne | Shields | Shl. Ajacio | 4 | Æ 1 |
| | Z. 51 I. B. | | | P. B. & Hk. | | | | | | 51 |
| 5 | — Sk | W. Davies | 63 | Cmrvn | 1826 | Williams & | Pt. Mdc | Bar. Coaster | — | Æ 1 |
| | I. B. | | | 55 alm. rb 4 | 4 | pt E. & R. P. Sprs | 50 | lrp. 53 | | 53 |
| 6 | — Bg | O Morgan | 145 | Nwprt | 1812 | Seaborne | Cardign | Mil. Coaster | — | Æ 1 |
| | I. B. | | | 117 lrp. 33 x | | Kl 48 ND & Srprs 50 | | | | 52 |
| 7 | Vallisneria Bk | Fowler | 244 | Abrdn | 1849 | Barry & C. | Aberdn | Lon C. G. H. | 7 | A 1 |
| | YM & pptr. 53 | rpt I. B. | | Drp. 50 | | | | | | 53 |
| 8 | Vallyfield Bk | J. Kendall | 390 | Queb'c | 1851 | Fisher & S. | Liverp'l | Liv. Montrl. | 6 | A 1 |
| | F. & YM. 52 | overp t I. B. | | 427 O. H. E. | | B B & P. | | | | 52 |
| 9 | Valparaiso Bk | Whit'side | 317 | Whtvn | 1841 | Br'cklbnk | Liverp'l | Liv. Valprso | 10 | A 1 |
| | F. & YM. 52 | | | Drp. 45 | | | | Cont. 51— | | 3 |
| 10 | Van Bg | J. Wilson | 155 | Nwcstl | 1837 | J. Wilson | N'wcstl | Shl. France | 7 | Æ 1 |
| | pt I. B. | | | ptn Klsn | 49 | Srps 49 & 53 | | | | 53 |
| 1 | Vanguard Sw | Bedlingtn | 247 | Sndrld | 1840 | Bedlingtn | | | C. 2 | 53 |
| | | | | | | | | | | 52 |
| 2 | — S | J. Crosbie | 643 | PtGls | 1852 | Nicholson | Liverp'l | Lon. India | — | A 1 |
| | | | | 687 | | | | Built of Iron | | 4 |
| 3 | — Bk | Garwood | 301 | Yrmth | 1841 | Garwood | Yarmth | Lon. Pt. Phil. | 12 | Æ 1 |
| | YM. 52 | | | 347 Srps 47 | | | | Cont 53 | | 52 |
| 4 | — Sr | J Woodr'ff | 191 | Sndrld | 1840 | Willerton | | | | 52 |
| | | | | 176 | | | | | | 52 |
| 5 | Vansittart Sr | H Perriam | 108 | Tpshm | 1834 | J. Parker | Exeter | Npt. Amster | 10 | Æ 1 |
| | pt I. B. | | | 98 | | | | Rest. 47— | | 6 |
| 6 | Sw | I. Wallis | 305 | NYork | 1807 | R. Hart | S Shlids | Shl. Medit. | — | Æ 1 |
| | ptd. 38 pt 45 pptr. & s. 54 ptr. | r & Z 54 pt I B | | lrp 37, 44 & 51 | | | | | | 3 |
| *7 | Varoon S | Robertson | 598 | Arbrth | 1853 | B. Moir | Aberdn | Dun Austral | 9 | A 1 |
| | YM. & pptr. 53 | | | 595 | | | | | | 53 |
| 8 | Varuna Bk | J. Porter | 327 | Shields | 1841 | Mitcalf & c | Shields | Shl. Ceylon | 10 | A 1 |
| | F. & YM. 52 | | | 404 pt N Kl, | | Klsr. & Srps 52 | | Cont. 51— | | 3 |
| 9 | Vectis Bg | W. Tose | 206 | I W'ht | 1833 | W. Tose | Whitby | Wtb. | 11 | Æ 1 |
| | pt I. B. | | | Srps 50 | | Drp. 51 & 53 | | | | 53 |
| 20 | Vedra Sw | Milburn | 189 | Sndrld | 1846 | Grayd'n & | Sndrldnd | Sld. Baltic | 7 | Æ 1 |
| | I. B. | | | | | | | | | 50 |
| 1 | — Sw | Robinson | 217 | Sndrld | 1838 | Robinson | Blyth | Bly. France | 7 | Æ 1 |
| | I. B. | | | 206 Srps 47 | | | | | | 3 |
| 2 | Velocidade S | T. Baird | 350 | Abrdn | 1852 | Brown & C | Liverp'l | Liv. China | 13 | A 1 |
| | YM. 52 c. f. | | | 280 | | | | | | 5 |
| 3 | Velocity Sr | J. Gates | 45 | Pdst'w | 1842 | J. Gates | Milford | Mil. Coaster | 9 | Æ 1 |
| | I. B. | | | N Klsn 47 | | | | | | 4 |
| *4 | — S | A. Jones | 650 | Midlbr | 1853 | Holmes & | Mdlsbr' | Lon. | 10 | A 1 |
| | F. & YM. 53 | | | 462 | | | | | | 53 |
| 25 | — Bp | J. Jones | 68 | Pwllhli | 1825 | Jones & C. | Pwllhli | Pmd. Coastr | — | Æ 1 |
| | I. B. | | | ND. 44 Sr | pr 48 | lrp. 50 | | | | 53 |

frund 6 pt

16.20

24

20

S. S. 49

| No. | Ships. | Masters. | Tons. | BUILD. | | Owners. | Port belonging to. | Destined Voyage. | Classification. | | |
|-----|--------------------------------|-----------------------------|-------|------------------------------|---------------------|-----------------------|--------------------|---------------------------------------|---------------------------|------------------------------|----|
| | | | | Where. | When. | | | | No. Years first assigned. | Character for Hull & Stores. | |
| 26 | Velocity Sr | J Rich'rds | 83 | N.Scot | 1837 | Slade & Co | | | | 51 | |
| 7 | Velore Bk
F. & YM 54 | T. Hunkin | 402 | Liverpl | 1842 | Westn, Bs | Bristol | Lth. N. Yrk
Cont. 52- | 10 A 1
3 4 | | |
| 8 | Velox Sr | D. James | 48 | Crdign | 1829 | Thomas | | | | 52 | |
| 9 | Venerable Sr | W. Jones | 96 | Brmth | 1844 | Jones & C. | Barmth | Bms Coastr | 12 A 1 | 23 | |
| 30 | — I.B.
Bg | <i>W Birch</i>
J. Martin | 329 | Srprs 54
Scrbro | 1798 | Hill & Co. | Hull | Hul. Grnlnd | — | Æ 1 | 20 |
| 1 | ptd.—ptr. & d. 51
Venice Sw | G. Moffat | 248 | Srprs 45
Sndrld | pt. n.d. 49
1851 | Coll'ngwd | Sndrld | Sld. Chrent | 8 A 1 | 53 | |
| 2 | pt I.B.
Venilia Sr | L Andrew | 147 | 241
Fowey | 1831 | Andrews | Liverp'l | Liv. Medit. | 11 A 1 | 51 | |
| 3 | YM. 53 overpt I.
— Bg | Andrews | 199 | 129 len 49
Yrmth | 1842 | H. Jay | Yarm'th | Rest. 49 -
Liv. Lima | 7 53
12 A 1 | 52 | |
| 4 | YM 52
Venture Sr | J. Adams | 84 | 203 Drp. 49
N.Scot. | 1838 | P. Russell | | | | 52 | |
| 5 | — Sr | E Bunting | 104 | Bayon | 1848 | Wells & C. | Clay | Nwc. Coastr | 6 A 1 | 53 | |
| 6 | (late Robuste)
— Bg | I. B.
R. Keats | 124 | O. & E. len. n. d.
N Brns | 1847 | Klsm & Sr
E Mardon | Bristol | Brs. Austral | 4 Æ 1 | 53 | |
| 7 | F. & YM. 49
Venus Sw | T. Banks | 157 | B. S. & O. Sr
Dndee | 1843 | D. Banks | Dundee | S. S. 53-4 Yrs
Dun. Austral. | C. 2 53
9 A 1 | | |
| 8 | F. & YM. 54
— Bn | J. Bartlet | 170 | 137 Srprs 54
Poole | 1854 | Cox & Co. | Poole | Cont. 52 -
Poo. Lisbon | 3 3
12 A 1 | 2 | |
| 9 | — Sp | J. Bennett | 65 | 45
Bnstpl | 1820 | Willi'ms & | | | | 51 | |
| 40 | — Sr | S. Brown | 65 | Swns'a | 1849 | Pat. Fuel
Co. | London | Sws. Coast'r
Built of Iron
Cif. | — | 49 | |
| 1 | — Sr | G Bowden | 123 | Scilly | 1827 | Bowden & | | | | 51 | |
| 2 | — S | H. Cherry | 368 | Bristol | 1854 | T. Daniel | Bristol | Brs. W. Inds. | 13 A 1 | 1 | |
| 3 | C. 54c.f.
— Bg | DuHeaume | 199 | 351
Jersey | 1822 | Nicolle & c | | Jer. | — | 53 | |
| 4 | — Bg | Hamilton | 182 | 183
Bidefd | 1796 | C. Young | Shields | Shl. Coaster | — | Æ 1 | |
| 5 | — Sr | S Hawkns | 94 | 1en. 341r
Brxhm | 1830 | Elliott & C | Brixhm | Drt. Cadiz | 10 Æ 1 | 53 | |
| 6 | I. B.
— Sk | M Hughes | 36 | 78 n.d. 46 Sr
Pwlhli | 1812 | Mathias | | | 53 | | |
| 7 | — Bk | | 219 | Chepst | 1838 | Hamilton | London | Lon. Africa | 12 A 1 | 51 | |
| 8 | F. & YM. 49
— Sr | T. Page | 199 | n Klsm 4
Sndrld | 9 Srpr s50
1842 | Page | Dover | Cont. 50 -
Hpl Coaster | 4 51
8 Æ 1 | | |
| 9 | I. B.
— Sp | D. Parry | 58 | 66 Drp. 48
Bidefd | 1812 | J. Hughes | | | C. 3 50 | | |
| 50 | — Sr | Radmore | 98 | 52
Ilfraco | 1824 | German | Bristol | Brs. Coaster | — | Æ 1 | |
| | pt I. B. | | 79 | 1en. 288
n. & lr | p. 44 Srprs 50 | | | | 5 | | |

| No. | Ships. | Masters. | Tons. | BUILD. | | Owners. | Port belonging to. | Destined Voyage. | Classification. | | |
|-----|-------------------------------|--------------------|------------|----------------|-------|------------|--------------------|------------------|---------------------------|------------------------------|----------|
| | | | | Where. | When. | | | | No. Years first assigned. | Character for Hull & Stores. | |
| 51 | Venus Sw
ptf.&d.49 | H Rhodes
ptf.&s | 235 | Hull | 1802 | Jobling & | Shields | Shl. Baltic | — | Æ 1 | 19 |
| 2 | — Bk
YM.47 | M. Ruffini | 418 | Malta | 1847 | G. Cantar | Malta | Crk. | 7 | — | 53 |
| 3 | — Sr
pt I. B. | Salisbury | 336
114 | O & P.
Tpsh | 1849 | Salisbury | Exeter | Tps. Bayone | 10 | A 1 | 53
49 |
| 4 | — Sr | J. Scoble | 82 | Tpsh | 1818 | J. Scoble | | | | | |
| 5 | — Sw
I. B. | Secker | 170 | Wells | 1814 | J. Secker | Lynn | LynCoaster | — | I. 1 | 52 |
| 6 | — Bn | P. Wade | 118 | Sndrld | 1840 | Charters | | | | | 52 |
| 7 | Ver Sr
pt I. B. | G. Hall | 171 | Sndrld | 1850 | J. Barry | Sndrld | Sld Amstdm | 7 | A 1 | 52
4 |
| 8 | Vera Sw
f. & Z. 54 | TMastert'n | 186 | Dndee | 1842 | R. Kidd | Dundee | Dun. Winds | 7 | Æ 1 | 22 |
| 9 | Veracity Sr
YM.50 | R. Bence | 164 | Bidefd | 1841 | Bence & C | Liverp'l | Liv. Medit. | 12 | Æ 1 | 50 |
| 60 | — Sr | J. Leslie | 157 | Sndrld | 1833 | J. Leslie | | | | | 51 |
| 1 | — Sw | W Pollard | 257 | Sndrld | 1840 | G. Davis'n | | | | | 52 |
| 2 | — Sr
pt I. B. | J. Raymer | 131 | Dndee | 1846 | J. Raymer | Ipswich | Ips. | 4 | Æ 1 | 53
22 |
| 3 | Verbena Sw
f. & YM. 1m. 50 | J. Gibson | 223 | Sndrld | 1842 | Anderson | Nwcastle | New. Medit. | 9 | A 1 | 53 |
| 4 | Vere Bk | A. Boyd | 308 | Sndrld | 1833 | Thomson | | Cont. 51— | 3 | 53 | |
| 5 | Vernon Bg
Z. 53 I. B. | O. Davies | 222 | P. E. Isl' | 1850 | O. Davies | Liverp'l | Liv. Austral | 3 | Æ 1 | 53 |
| 6 | — Sw
I. B. | M Trattl's | 191 | Stcktn | 1846 | Trattles & | Stocktn | Lth. Baltic | 6 | A 1 | 53 |
| 7 | — S
f. & YM. 54 | E. Voss | 911 | London | 1839 | R. Green | London | Lon. India | 12 | A 1 | 53
4 |
| 8 | Verona Bn
Z. 53 I. B. | N. Hepburn | 146 | Pictou | 1852 | Leask & C. | Glasg'w | Cly. Austral | 4 | A 1 | 53 |
| 9 | Vesper Sw | J. Bennett | 273 | Nwcastl | 1838 | J. Brown | Shields | | 8 | Æ 1 | 53
8 |
| 70 | — Sr
pt I. B. | SCarp'ntr | 68 | Scilly | 1837 | Mumfrd & | Scilly | Sil. Portugl | 10 | Æ 1 | 53
3 |
| 1 | — Sr
YM. 54 over pt I. B. | J. James | 99 | Bnstpl | 1837 | Bellamy & | Padst'w | Ply. Medit. | 11 | Æ 1 | 53 |
| 2 | — Sw
f. & Z. 51 I. B. | R Whitmn | 216 | Sndrld | 1846 | Crawford | Blyth | Bly. Medit. | 7 | A 1 | 53
24 |
| 3 | — Sw | | 224 | Sndrld | 1850 | Wilkinson | Hartp'l | Sld. | 8 | A 1 | 53
16 |
| 4 | Vest Sw
I. B. | RDavison | 214 | Sndrld | 1838 | H Lawson | London | Bly. London | 7 | Æ 1 | 53
24 |
| 75 | Vesta Bk
f. & YM. 51 | Beckman | 302 | Nrway | 1850 | Dedekam | Arund'l | Crk Liverp'l | 6 | A 1 | 53
51 |

| No. | Ships. | Masters. | Tons. | BUILD. | | Owners. | Port belonging to. | Destined Voyage. | Classification. | |
|-----|---------------------|------------------|-------|----------------|-----------------|----------------|--------------------|--------------------------|---------------------------|------------------------------|
| | | | | Where. | When. | | | | No. Years first assigned. | Character for Hull & Stores. |
| 76 | Vesta Bg | Draper | 209 | Sndrld | 1827 | Read & Co | Ipswich | Lim. Queb'c | — | E 1 |
| | pt I. B. | | 187 | n TSds | & lrp. 38 | | | | | 47 |
| 7 | — Bk | J Fenwick | 365 | Sndrld | 1853 | Douglas | Sndrld | Lon. | 8 | A 1 |
| | YM. 53 | | 388 | | | | | | | 4 |
| 8 | — Bg | J. Forbes | 239 | P. E. Isl | 1850 | J. Baines | Liverp'l | Liv. Africa | 4 | A 1 |
| | Z. 51 I. B. | | 262 | B. Hk S. | & P. | | | | | 51 |
| 9 | — Sr | Greenw'll | 109 | Sndrld | 1849 | Brown & C | Sndrld | Sld. Baltic | | 49 |
| | I. B. | | | | | | | | | |
| 80 | — Bg | J. Meeling | 107 | Sndrld | 1814 | F. Lewis | C'chstr | Nwc. Coastr | — | E 1 |
| | | | 99 | n K137 n | d. & T | Sds 45 | | | | 45 |
| 1 | — Sk | R. Philp | 60 | Pdst'w | 1845 | Pollard & c | Padst'w | Liv. Coaster | 12 | A 1 |
| | I. B. | | 45 | | | | | | | 50 |
| 2 | — Sr | W. Reker | 96 | Garmh | 1850 | Abn Lime | Aberdn | Abn Coaster | 6 | A 1 |
| | pt I. B. | | | O. Lh & E. | Co. | | | | | 53 |
| 3 | — Bk | Sundman | 425 | Russia | 1852 | Nystr'm & Co. | Xnstad | Lon Austral | 5 | A 1 |
| | Z. 54 I. B. | | | F. | | | | | | 59 |
| 4 | Vestal Bn | T. Barry | 169 | P. E. Isl | 1838 | W. Kearse | | | | 51 |
| 5 | — Bg | D. Gray | 161 | Gr'nck | 1847 | Kerrs & C. | Gr'nock | Cly. Pernam | 12 | A 1 |
| | YM. 51 | <i>J. Sloan</i> | | | | | | | | 51 |
| 6 | Veturia Bk | <i>R. Crofts</i> | 427 | Sndrld | 1852 | S. Austin | Sndrld | Sta. India | 13 | A 1 |
| | YM. & ptr. 52 f. | | 478 | | | | | | | 12 |
| 7 | Viatka Bg | Clark | 215 | Hull | 1841 | Leatham | Hull | Hul. Baltic | 9 | A 1 |
| | | | 220 | n TSds | & Srps 47 | | | | | 52 |
| 8 | Vibilia Sw | A. Dick | 300 | Blyth | 1818 | Hodgson | Blyth | Shl. Medit. | — | E 1 |
| | f. s. & Y.M. 19 | rpt I. B. | | pt n w. 43 | nd. & lrp. 49 | | | | | 53 |
| 9 | — Sr | J. Roberts | 121 | Stnhse | 1834 | J. Roberts | | S. S. 49 | | 53 |
| | | | | | | | | | | 52 |
| 90 | Vicar of Bray Bk | Harrison | 255 | Whtvn | 1841 | Seymour | Liverp'l | Lon Valprso | 12 | A 1 |
| | C. 54 | | 282 | | | | | Cont. 53— | | 4 |
| 1 | Viceroy Bn | J. Bird | 171 | P. E. Isl | 1851 | W. Miles | Lynn | Lon. Pt Phil | 4 | A 1 |
| | Z. 53 I. B. | | | J. & B. | | | | | | 53 |
| 2 | — Bk | Morison | 667 | N. Scot | 1849 | J. Shephrd | London | Lon Singapr | 4 | A 1 |
| | ptr. & s. 50 f. & Y | M. 53 over rpt | | I. B. B. Hk P. | & S. | Srprs 53 | | S. S. 53—4 yrs Cont. 53— | | 2 |
| 3 | Victor Sr | C. Alder | 82 | Ptsmh | 1847 | Beedham | Shorhm | Shm. Caen | 6 | A 1 |
| | I. B. | | | O. & E. p | t O. M. Drp. 52 | | | | | 52 |
| 4 | — Sr | J. Brander | 91 | Garmh | 1848 | J. Duncan | Spey | Shl. Coaster | 6 | A 1 |
| | pt I. B. | | | Lh O. & E. | | | | | | 53 |
| 5 | — Bk | G. Brown | 364 | Leith | 1851 | Alexand'r | Kncrdn | Sws Austral | 12 | A 1 |
| | f. & Y.M. 52 | | 400 | | | | | | | 52 |
| 6 | — Bg | R. Duncan | 217 | Mntr's | 1839 | D. Smith & Co. | M'ntrse | Nwc. Mnttrse | 8 | A 1 |
| | | | 193 | n Klsn 4 | 8nd 50 | | | | | 51 |
| 7 | — Sw | Furnace | 226 | Sndrld | 1848 | R. Surtees | Sndrld | Sld. France | C. 3 | 1 |
| | pt I. B. | | | | | | | | | 48 |
| 8 | — Bg | L. Hebrun | 147 | N Brns | 1844 | T. Hopper | | | | 51 |
| 9 | — Bn | Kinney | 149 | N Brns | 1849 | A Kinney | St. John | Lth. U Stats | 5 | A 1 |
| | f. & Y.M. 50 | | | Hk & B. | Drp. 50 | | | | | 50 |
| 100 | — S | R. Martin | 365 | Petrhd | 1848 | Skelton & Co. | Peterhd | Pet. Grnld | 11 | A 1 |
| | ptd. 48 | pt I. B. | 397 | | | | | | | 48 |

| No. | Ships. | Masters. | Tons. | BUILD. | | Owners. | Port belonging to. | Destined Voyage. | Classification. | |
|-----|----------------------------------|--------------|-------|----------|-------|-------------|--------------------|------------------|---------------------------|------------------------------|
| | | | | Where. | When. | | | | No. Years first assigned. | Character for Hull & Stores. |
| 101 | Victoria Sr
40.56 I.B. overpt | G.T.A. Adair | 112 | Abrdn | 1847 | Logan & C | Glasg'w | Cly. Lisbon | 9 A 1 | 18 |
| 2 | — Sr
Y.M. 51 | G. Avery | 88 | Drtmh | 1837 | Hyne & C. | Brixhm | Liv. Nwflnd | 12 A 1 | 51 |
| 3 | — Sr
I.B. | W. Barber | 121 | Rmsgt | 1848 | Miller & C. | Rmsgte | Lon. | 6 A 1 | 51 |
| 4 | — Sw
F. & Z. pt 53 | F. Banks | 248 | Blksod | 1843 | Hendersn | Shields | Shl. Medit. | 6 A 1 | 51 |
| 5 | — Sr
f. & Y.M. 51 | C. Calvert | 712 | Queb'c | 1849 | Tyson & C. | Liverp'l | Liv. Africa | 5 A 1 | 51 |
| 6 | — Bg
Z. lm 50 | J. Davis | 205 | P.E. Isl | 1841 | J. Gent | Plym'th | Ply. Medit. | 4 A 1 | 3 |
| 7 | — Sw
f. & Y.M. lm. 53 | J. Denniss | 252 | Nwcstl | 1840 | Chishlm & | Shields | Shl. Medit. | 7 A 1 | 24 |
| 8 | — Bk
f. & Y.M. 51 | W. Donkin | 317 | Sndrld | 1850 | J. Donkin | NShilds | Liv. | 8 A 1 | 3 |
| 9 | — Sr | J. Evans | 176 | Watrfd | 1831 | B. Scurlck | | | | 52 |
| 110 | — Sr
Y.M. & ptr. 50 | G. Hay | 249 | Abrdn | 1849 | Abn Lime | Aberdn | Abn London | 6 A 1 | 24 |
| 1 | — Sr
pt I. B. | C. Hindon | 130 | Nwbrg | 1839 | C. Hindon | Exeter | Tgn Coaster | 5 A 1 | 9 |
| 2 | — Sk
I. B. | T. Jones | 31 | Abryst | 1845 | T. Jones | Abryst | Abs. Coaster | 5 A 1 | 20 |
| 3 | — Sr
Y.M. pt 50 | L'Gresley | 120 | Jersey | 1843 | Deslands | Jersey | Jer. R. Plat. | 7 A 1 | 53 |
| 4 | — Bk
f. & Y.M. 53 | Linington | 358 | Bristol | 1831 | S & C Sout | London | Lon. | 10 A 1 | 53 |
| 5 | — Sr | J. Mathias | 79 | Crdign | 1834 | Mathias & | Rest. 44 | 7yrs | 8. S. 53 | 52 |
| 6 | — Sk
I. B. | T. May | 40 | Pdst'w | 1853 | Carter & C | Padst'w | Fal. Coaster | 10 A 1 | 53 |
| 7 | — Cr
I. B. | O'Dnohue | 36 | Cork | 1847 | J. Dinneen | Cork | Crk. Coaster | 3 A 1 | 53 |
| 8 | — Sp
I. B. | J. Osborne | 37 | Pdst'w | 1847 | J. Cardell | P'dstow | Pad. Coaster | 12 A 1 | 47 |
| 9 | — Sr
f. & Z. 50 | Owens | 150 | Ny'lnd | 1838 | Ogilby | London | Liv. Galatz | 12 A 1 | 50 |
| 120 | — Sr | C. Page | 100 | Tyne | 1837 | C. Page | | Cont. 50 - | 4 | 51 |
| 1 | — Sr | T. Reay | 71 | N. Sco. | 1848 | Crompton | | | | 51 |
| 2 | — Sr
I. B. | B. Ridge | 82 | Invrns | 1837 | Faucas & C | Stocktn | Lon Coaster | — E 1 | 44 |
| 3 | — Sr | H. Rowe | 77 | Bnstpl | 1837 | Devereux | | | | 52 |
| 4 | — Sr | S. Stool | 194 | Dndee | 1849 | Dun Perth | Dundee | Dun Londn | 8 A 1 | 52 |
| 125 | — Bg | Wighton | 165 | Tyne | 1835 | McBride | | | | 52 |

V

| No. | Ships. | Masters. | Tons. | BUILD. | | Owners. | Port belonging to. | Destined Voyage. | Classification. | |
|-----|---------------------------------|--------------------------|-------|---------|-------|---------------------|--------------------------|------------------|---------------------------|------------------------------|
| | | | | Where. | When. | | | | No. Years first assigned. | Character for Hull & Stores. |
| 126 | Victoria Sr
pt I.B. | Williams | 89 | Nwprt | 1847 | PnzSh.Co | Pnz'nce | Pnz Coaster | 8 A 1 | |
| 7 | — S
YM.53c.f. | R. Langford | 448 | Lhmtn | 1853 | EWheel'r | London | Lon. Adeld. | 13 A 1 | |
| 8 | — Regia S
f. & YM.54 | ECharl'n | 618 | Sndrld | 1852 | Nichols'n | Sndrld | Lon. Austrl. | 10 A 1 | |
| 9 | Victory Bk
YM.52ptr. & Z.53 | Babingt'n
overpt I.B. | 239 | Sndrld | 1847 | King & Co. | Bristol | Brs. Africa | 7 A 1 | 12/19 |
| 130 | — Bn
pt I.B. | JChambrs | 106 | Dysart | 1836 | Stromn's
Sh. Co. | Strmnss
Rest. 46-4yrs | Sld. Dublin | 7 A 1 | 59 20 |
| 1 | — Sr
I. B. | O. Davies | 71 | Brmth | 1840 | Davies & C | Carnrvn | Liv. Coaster | 12 A 1 | |
| 2 | — Bk
YM.53 | T. Dyer | 352 | Sndrld | 1842 | King & Co. | Bristol | Brs. Africa | 9 A 1 | 24 |
| 3 | — Bg
I. B. | W. Evans | 115 | Wales | 1802 | Evans & C. | Milford | Mil. | — A 1 | 26 |
| 4 | — Sr | T. Issell | 101 | Slc'mb | 1838 | Hurrell & | | | — A 1 | 3 |
| 5 | — Sr | W. Neville | 70 | N. Sco. | 1838 | Cooney & | | | — A 1 | 51 |
| 6 | — Bg | Nicholas | 119 | Nwprt | 1811 | Nich'las & | Milford | Mil. Coaster | — A 1 | 52 26 |
| 7 | — Bk
YM. & ptr. 51 | S. Picken | 470 | Gls'g'w | 1846 | Potter & C | Gl'sgow | Lon. Calcut. | 12 A 1 | 53 |
| 8 | — Bk
f. & s. 52 | Slaughter | 415 | Whthy | 1814 | Price & Co | Quebec | Qbc London | — E 1 | 52 |
| 9 | — Bk
f. & YM. 53 | H. Stevens | 579 | Sndrld | 1847 | Fenwck & | London | Lon. Swn R. | 10 A 1 | 44 |
| 140 | Vienna Bg
Z. 52 pt I. B. | Craig | 225 | Sndrld | 1850 | Ruth'rfrd | Sndrld | Sld. Medit. | 7 A 1 | 22 52 |
| 1 | Vier Brüder
Bg | F. Andries | 217 | Ribntz | 1846 | Burchard | | | — A 1 | 51 |
| 2 | Vigilant Sr | R. Ellis | 90 | Wymh | 1839 | Angel & C. | Watfrd | Bid. Coaster | 12 A 1 | |
| 3 | — | | 72 | Srprs | 52 | | | Cont. 51— | 4 52 | |
| 4 | — Sr
I. B. | T. Jones | 84 | Wales | 1840 | Jones & C. | Aberyst | Liv. Coaster | 10 A 1 | 3 53 54 |
| 5 | — Bg
f. & s. 53 Z. & ptr. 53 | D. Kerr | 134 | Leith | 1819 | Browne & | Glasg'w | Cly. Austral | — A 1 | 53 |
| 6 | — Sr | W. Masson | 96 | Mntr's | 1850 | Law & Co. | Mntr'se | Mtr. | 7 A 1 | 26 |
| 7 | — pt I. B
Sw | H. Purvis | 226 | Sndrld | 1833 | R. Wilson | <i>Shildt</i> | | 8 A 1 | 3 59 58 |
| 8 | — Sr
Z. lm. 50 I. B. | R. Sprague | 115 | Brxhm | 1815 | Mtchlrm | Brixhm | Drt. Coastr | — A 1 | 53 50 55 |
| 9 | — Sr
pt I. B. | Stephens | 110 | Sndrld | 1849 | Cumine & | Frasrbg | Abn Coaster | 8 A 1 | 3 |
| 150 | — Bg | Wilson | 297 | Sndrld | 1834 | Jeacock & | | | — A 1 | 52 |

| No. | Ships. | Masters. | Tons. | BUILD. | | Owners. | Port belonging to. | Destined Voyage. | Classification. | |
|-----|----------------------------------|-------------|-------|------------------------|-------------|-----------------|--------------------|------------------|---------------------------|------------------------------|
| | | | | Where. | When. | | | | No. Years first assigned. | Character for Hull & Stores. |
| 176 | Virginia S | Delany | 766 | St John | 1845 | J. Brown | London | 1852-48 | 4 | E 1 25 |
| 7 | Bg | WH Grve | 184 | N Brns | 1850 | Bulcock | Liverp'l | Liv. Cuba | 4 | A 1 8 |
| | F. & Z. 52pt I.B. | | 188 | Hk.S.B. & P. | | | | | | 52 |
| 8 | Virgo Sw | G. Wells | 182 | Sndrld | 1844 | G. Wells | Lynn | Lyn. Coast'r | 5 | E 1 |
| | F. & Z. 51 I. B. | | 148 | Srprs 50 | | | | | C. 2 | 4 |
| 9 | Viscount Har-
dinge Bk F. & Y | JB. Purvis | 316 | Sndrld | 1846 | Wilson & c | S Shields | Shl. Medit. | 8 | A 1 19 |
| | M. 52 | | | | | | | | | 52 |
| 180 | Sandon S | E Hughes | 514 | Livr'p'l | 1842 | Taylor & C | Liverp'l | Cly. Brazils | 12 | A 1 24 |
| | F. Y.M. & pts. 53 | | 540 | w. r. & s. | 53 | n.d. & Srprs 53 | | | | 53 |
| 1 | Viscountess | T. Carr | 193 | Xchch | 1842 | Carr & Co. | Lynn | Lon. Galatz | 10 | A 1 |
| | Canning Bg Y.M. | & ptr. 48 | 184 | Drp. 48 | pt. n.w. 49 | | | Cont. 52- | 3 | 52 |
| 2 | Vision S | A Douglas | 563 | Ab'rdn | 1854 | J. Beazley | Liverp'l | Abn Austrl. | 7 | A 1 |
| | F. & Y.M. 54 | | | O. Lh & R.P. | | Diagonal Build | | | | 1 |
| 3 | Sr | Hambly | 52 | Poole | 1849 | Hambly & | St. Ives | Poo Coaster | 12 | A 1 |
| | | | | | | | | | | 50 |
| 4 | Sr | W. Hull | 143 | Sndrld | 1846 | Devereux | Wexfrd | Wex Cardiff | 8 | A 1 |
| | F. & Y.M. 51 | | | Srprs 51 & 54 | | | | Cont. 54- | 3 | 4 |
| 5 | Visitor Sr | W. Gill | 111 | W. bh | 1853 | J. Collins | Wisbch | Lyn Coaster | 9 | A 1 |
| | I. B. | | | | | | | | | 53 |
| 6 | Bn | T Keslake | 103 | Labrdr | 1832 | W. Shaw | Torquy | Tqy Coaster | 4 | E 1 1 |
| | | | | J. & S. Srprs 42 | | | | S. S. 49-4yrs | | 53 |
| 7 | Sr | J. Lee | 93 | Bidefd | 1847 | Lee & Co | Wt'rfrd | Bid. Coaster | 12 | A 1 10 |
| | ym 54 | | | | | | | | | 47 |
| 8 | Vitoria Bk | Broadbelt | 237 | Prize | | Ridley & C | Nwcstle | Nwc. Londn | | E 1 19 |
| | ptd. 44 | | | lrp. 44-n | Klsn 47 | | | | | 47 |
| 9 | Vittoria Bn | C. Collora | 102 | P. E. Isl | 1845 | Prnicario | | | | 51 |
| | (late Jessie) | | | | | | | | | E 1 |
| 190 | Bk | G. Dunning | 395 | Gnsbr' | 1813 | Rogers & c | London | Ply. S Leone | | E 1 |
| | F. s. & Y.M. 53 | | | w. & TS dsr. & d. 49 | pt. n.d. 49 | | Srprs 49 & 53 | S. S. 49 | | 53 |
| 1 | Vivandiere Sr | J. Bartlett | 82 | Bidefd | 1852 | Harrison | London | Bid. Lisbon | 12 | A 1 |
| | Y.M. 52 overpt I. B. | | | | | | | | | 52 |
| 2 | Vivid Sw | | 205 | Sndrld | 1846 | Hopper & | Sndrld | Sld. Baltic | 7 | E 1 2 |
| | Z 54 pt I. B. | | | | | | | Cont. 53 | 2 | 52 |
| 3 | Sr | E. Lebrej | 131 | Bidefd | 1851 | Lebrej & c | Scilly | Bid. Medit. | 12 | A 1 |
| | Y.M. 51 overpt I. B. | | | | | | | | | 51 |
| 4 | Sk | B. Martin | 74 | Montrs | 1843 | C. Birnie | Montr's | Mtr Coaster | 7 | A 1 |
| | pt I. B. | | | len. 52 | | | | Rest. 52 | 5 | 52 |
| 5 | Bg | W. Millar | 149 | Belfast | 1849 | Fletcher & | Glasg'w | Cly. Austral | 6 | A 1 |
| | Y.M. & ptr. 53 | | | O. Lh P. E. & C hesnut | | | | | | 53 |
| 6 | Sr | W. Neville | 88 | St John | 1850 | Allin & Co | Wexfrd | Wex Coast'r | 4 | A 1 |
| | I. B. | | | B. Hk & S. | | | | | | 50 |
| 7 | Bg | J. Norris | 168 | Rye | 1852 | Bussey & c | Dover | Rye. Sndrld | 10 | A 1 |
| | pt I. B. | | | | | | | | | 52 |
| 8 | Sr | J. Pittuck | 72 | Ipsw'h | 1842 | Alxandrs | Ipswich | Ips. Coaster | 11 | A 1 |
| | F. & Y.M. 53 overpt I. B. | | | len. 45 D rp. 49 | Srprs 53 | | | Cont. 53- | 4 | 53 |
| 9 | Sr | Simms | 174 | Yrmth | 1834 | G. Palmer | Yarmth | Yar. Medit. | 12 | A 1 |
| | Y.M. 50 | | | | | | | Rest. 50- | 8 | 1 |
| 200 | Sw | E Thomas | 273 | Sndrld | 1846 | Tm'prly & | London | Liv. Rio. Jan | 8 | A 1 25 |
| | Y.M. 50 | | | Drp. 50 | | | | | | 52 |

| No. | Ships. | Masters. | Tons. | BUILD. | | Owners. | Port belonging to. | Destined Voyage. | Classification. | |
|-----|------------------------------------|------------------------|-------|--------------------|-------|-------------|--------------------|---------------------------|---------------------------|-----------------------------|
| | | | | Where. | When. | | | | No. Years first assigned. | Character for Hull & Stores |
| 201 | Vivid K
I. B. | J, Trash | 76 | Shrhm | 1846 | J. Trash | Nwh'vn | Lon. | 9 | A 1 |
| 2 | — Sw | S. Tyrer | 58 | Bidefd | 1849 | Tyrer & C. | Drtmth | Bid. Medit. | 12 | A 1 |
| 3 | YM. Im. 49 overp
— Sr | t. I. B. 55
Wallace | 142 | Petrhd | 1848 | Mudie & C | Peterhd | Pet. Coaster | 12 | A 1 |
| 4 | Vixen pt I. B.
Bk | Bell | 102 | Gls'g'w | 1844 | Potter & C. | Glas'g'w | Lon Maurits | 10 | A 1 |
| 5 | — Sr | T Cubbon | 296 | Isl. Mn | 1851 | Graves & c | Dougl's | Cff. Medit. | 8 | A 1 |
| 6 | YM. Im. 51 overp
— Bk | t. I. B.
Coupar | 354 | P. E Isl | 1849 | | | Lon. | 8 | A 1 |
| 7 | — Sr | Fish | 364 | Yrmth | 1848 | Platford | Yarmth | Yar. Coaster | 10 | A 1 |
| 8 | — I. B.
Bg | Graham | 71 | N Brns | 1845 | Alexand'r | | | 10 | A 1 |
| 9 | — Sr | Mellenby | 87 | Stcktn | 1847 | Jackson & | Stocktn | Stk. Baltic | 9 | A 1 |
| 210 | — Bg | J. Morris | 103 | Queb'c | 1840 | J. Morris | | | 9 | A 1 |
| 1 | — Sr | H. Pearce | 198 | Shrhm | 1838 | Pearce | Exeter | Lon. Califrn | 12 | A |
| 2 | YM. & ptr. 50
— Sr | J Rich'rds | 168 | Srprs 50 & 52 | 1833 | Richards | Milford | Cont. 50—
Mil. Coaster | 4 | 52 |
| 3 | — I. B.
Bk | T. Beer | 113 | Saltets | 1833 | & Srprs 50 | Milford | 888. 22
Mil. Coaster | 9 | 51 |
| 4 | Vocalist YM. 53
— Bk | Rich'rdsn | 103 | Bidefd | 1853 | Haycraft | Plym'th | Bid. | 12 | A 1 |
| 5 | Volant Sw | Rich'rdsn | 275 | Sndrld | 1833 | Lough & C | | | 12 | A 1 |
| 6 | — Bk | Sharp | 148 | Queb'c | 1853 | Kirk & Co. | Liverp'l | Liv. Mntreal | 6 | A 1 |
| 7 | r. & YM. 53 overp
— Sr | t. I. B.
W. Shears | 500 | Tam. E. B. O. & P. | 1849 | Matthews | Brixhm | Nwc. Lisbon | 12 | A 1 |
| 8 | YM. 49 overp
— Sr | t. I. B.
G. Wright | 115 | Brxhm | 1849 | Hoad, Brs | Sndwh | Sndwh. | 10 | A 1 |
| 9 | Volante pt I. B.
— Sr | E Armour | 96 | Tnmth | 1839 | W Linds'y | Leith | Lth. Medit. | 12 | A 1 |
| 10 | r. & YM. 53
— Sw | Stricklnd | 173 | Srprs 49 & 52 | 1848 | Holmes | Sndrld | Cont. 51—
Sld. Barcelo | 4 | 53 |
| 220 | Voluna Sw | W. Mortly | 280 | Sndrld | 1848 | Padst'w | Fal. Quebec | S.S. 53—4 Yrs | 8 | A 1 |
| 1 | Volunteer r. & s. 49
— Sr | le Viscont | 331 | N. Sco. | 1826 | T. Seaton | Jer. St. Mich | Cont. 55 | 8 | A 1 |
| 2 | — Sr | W. Reed | 336 | pt n Tsd | 1847 | le Viscont | Jersey | Cont. 55 | 8 | A 1 |
| 3 | YM. Im. 49 overp
— Bg | t. I. B.
G Hopkns | 89 | Jersey | 1847 | Capt. & Co | Liverp'l | Crk. Medit. | 12 | A 1 |
| 4 | Volusia Y.M. 49 over I. B.
— Bg | W. Reed | 90 | Ilfraco | 1840 | J. Cuddy | Belfast | Bel. Medit. | 5 | A 1 |
| 5 | Voyager pt I. B.
— Bg | A. Halcro | 90 | Nwstl | 1849 | J. Eden | Hartlp'l | Hpl. Londn | 8 | A 1 |
| 225 | — Sw | A. Halcro | 246 | Sndrld | 1832 | G Hudson | Sndrld | Sld. Baltic | 8 | A 1 |
| | pt I. B. | | 230 | lrp. 34 Sr | 1832 | | | | 8 | A 1 |
| | | | 230 | lrp. 34 Sr | 1832 | | | | 8 | A 1 |

V

| No. | Ships. | Masters. | Tons. | BUILD. | | Owners. | Port
belonging
to. | Destined
Voyage. | Classification. | |
|-----|-------------------------------|-----------|-------|-----------------|-------|-------------|--------------------------|-----------------------------|------------------------------|----------------------------------|
| | | | | Where. | When. | | | | No. Years
first assigned. | Character
for
Hull&Stores. |
| 226 | Voyager Sr
YM.51 overpt I. | Scott B. | 137 | N.Scot
SP&B. | 1851 | Burns | London | Lon.Austrl. | 4 A 1 | 53 |
| 7 | Von Brock Bg
C.48 | Jakobsen | 145 | Rnd'rs | 1847 | Jakobsen | Randrs | Glr.MteVid | — | 2 |
| 8 | Voyageur Bk
YM.51 cf. | P.Pirouet | 294 | Jersey | 1851 | J. LeBailly | Jersey | Jer. Brazil | 14 A 1 | 51 |
| 9 | Vulcan K | C. Brown | 92 | Ipswch | 1846 | W. Read | <i>Swish</i> | | | <i>FE 17</i> |
| 230 | — Scw Sr | W. Dodd | 332 | Nwcastl | 1853 | Hinde&C | Lancstr | Built of Iron
Nwc.Coastr | — A 2 | 22 |
| 1 | — Sr | AGraham | 200 | Leith | 1840 | CarronCo | | Built of Iron. | — | 51 |
| 2 | — Sr | EMathias | 108 | Newpt | 1822 | Mathias& | Cardign | Car.Coaster | — | <i>FE 25</i> |
| 3 | — Bk
<i>F 24 m 53</i> | G. Scott | 263 | Dndee | 1835 | Patrick&c | <i>Sunder</i> | <i>S.S.53</i> | — | <i>FE 10</i> |
| 4 | — Sr | WWalker | 72 | Gls'w | 1841 | J Rankine | Glasg'w | Cly. Rtrdrn | — A 1 | 52 |
| 5 | — Bg | J. White | 191 | Rye | 1854 | J. White | Witsbl | RyeLondon | 9 A 1 | 5 |
| 6 | Vulture
pt I. B.
Sw | S Handl'y | 320 | Sndrld | 1854 | Potts&C. | Sndrld | Sld.N.Yrk | 8 A 1 | 1 |
| 237 | — Bg | W. Harris | 165 | Shaldn | 1828 | Newman | | | | 51 |

•• Additional Ships are inserted in the Supplement at the end of the Register.

| No. | Ships. | Masters. | Tons. | BUILD. | | Owners. | Port belonging to. | Destined Voyage. | Classification. | |
|-----|-----------------------------------|------------|-------|----------|-------|-------------|--------------------|------------------|---------------------------|------------------------------|
| | | | | Where. | When. | | | | No. Years first assigned. | Character for Hull & Stores. |
| 1 | W & M. Brown Bg | | 280 | Whitby | 1838 | W. Brown | | | | 52 |
| 2 | W S Hamilton Bk f. & Y.M. 53 | Bennett | 298 | Sndrld | 1834 | R. Jackson | Liverp'l | Liv. | 11 | 51 |
| 3 | Wacousta S f. Y.M. & pts. 52 | S. Risk | 725 | N Brns | 1851 | Maclea | Glasg'w | Cly. Austral | C. 4 | 53 |
| 4 | Wakefield Bg | SLucky, j | 125 | Livrp'l | 1815 | S. Lucky | | | 4 | A 1 |
| 5 | Walburton Sr | ADusting | 60 | Fshbrn | 1819 | ADusting | | | | 51 |
| 6 | Waldemar Sr | Booker | 129 | Calm'r | 1851 | K. Walloe | Copngn | Liv. Pernam | 6 | A 1 |
| 7 | Walker Sw ptd 40 | W. Millar | 273 | Sndrld | 1801 | Hall & Co. | N Shields | Shl. Amer. | — | 51 |
| 8 | — Bk f. & Y.M. 51 | C. Wilson | 326 | Sndrld | 1839 | H. Wilson | Nwcstle | NwcBlkSea | 9 | 51 |
| 9 | Walkington Bg | J. Cross | 218 | Hull | 1840 | Ringrose | Hull | Hul. Rtrdrn | 12 | A 1 |
| 10 | Wallace S | D. Wilkie | 762 | N Brns | 1840 | St'phn & S | Glasg'w | Cly. Quebec | 4 | 51 |
| 1 | Wallachia Sw | SLacklnd | 273 | Sndrld | 1854 | Mrwoods | Whitby | Sld. Blk. Sea | 8 | A 1 |
| 2 | Walmer Cas- tle S f. & Y.M. 54 | W. Price | 656 | Lon dn | 1836 | R. Green | London | Lon Austral | 12 | A 1 |
| 3 | Walter Sr pt I. B. | N. Pascoe | 60 | Bnstpl | 1836 | Copelng & | Falm'th | Fal. Coaster | 10 | 51 |
| 4 | — Baine Bg Y.M. 53 c.f. | A. Brown | 257 | Grn'ck | 1851 | Baine & C. | Gren'ck | Cly. Nwflnd | 13 | A 1 |
| 5 | — Dean Sr I. B. | JRchrdsn | 79 | Prestn | 1854 | J. Dean | Preston | Liv. Coaster | 8 | A 1 |
| 6 | — Duncan Sw Z. 53 I. B. | Dockerty | 257 | Sndrld | 1853 | Martin & c | Dmfries | Sld. Rio. Jan | 7 | A 1 |
| 7 | — Hood S Y.M. 54 | H. Sproat | 937 | Abrdn | 1852 | Thomps'n & | Aberdn | Lon. China | 9 | A 1 |
| 8 | — Morrice Bk Y.M. 53 pfr. & s. 53 | DMorrice | 552 | Sndrld | 1847 | Morrice & | London | Lon Austral | 10 | A 1 |
| 9 | — Scott Sr | M'Whinnie | 155 | Brdprt | 1819 | L & LOSC | | | | 52 |
| 20 | Walton Bk f. & Y.M. 54 | Stanton | 246 | Belfast | 1844 | H. Killick | Liverp'l | Lon. | 10 | A 1 |
| 1 | — Muncaster Bk Y.M. 50 c.f. | Steele | 364 | Whitvn | 1850 | Steel & Co. | Whitv'n | Lon. | 13 | A 1 |
| 2 | Waltron Sr | JTh'mpsn | 61 | P.E. Isl | 1840 | R. Brough | | | | 51 |
| 3 | Wanata Sr f. Y.M. & pts. 52 | J. Lee | 1150 | N Brns | 1852 | Hamm'nd | London | Lon Austral | 7 | A 1 |
| 4 | Wanderer Sr I. B. | R. Boden | 73 | N thwk | 1849 | Williamson | Liverp'l | Liv. Coaster | — | A 1 |
| 25 | — Bg f. & s. 48 Y.M. 52 ov | Glendining | 173 | P E Isl | 1847 | Glendining | C. Town | Lon. C.G.H | 4 | 51 |

| No. | Ships. | Masters. | Tons. | BUILD. | | Owners. | Port belonging to. | Destined Voyage. | Classification. | |
|-----|--------------------------------------|------------|-----------|-----------------------|---------------|------------|--------------------|------------------|---------------------------|------------------------------|
| | | | | Where. | When. | | | | No. Years first assigned. | Character for Hull & Stores. |
| 26 | Wanderer Sw
f.&YM.49 | J. Hinds | 271 | Whtby | 1837 | Muter & C | London | Liv. W. Inds | 10 | AEI 22 |
| 7 | —
Sr
I. B. | H Hosken | 315
55 | lrp. 47 n
P.E. Isl | d. 51
1848 | Hosken & | Padstw | S. S. 51 | C. 3 | 42 |
| 8 | —
Bk
f.&C. 51 | F. Jenkins | 74
263 | Bristol | 1823 | Wilson & c | Dublin | S.S. 52-4 | 2 | 52 |
| 9 | —
Bg
f.&YM. 53 | W. Kean | 280 | N Brns | 1839 | Brown & C | Glasg'w | 52 S.S. 50 | 4 | AEI 25 |
| 30 | —
Sr | J. Mercer | 127 | P.E. Isl | 1844 | Moochin & | Shorohy | S. S. 50-4 Yrs | 11 | AEI 10 |
| 1 | —
Bg
I. B. | J. Munfrd | 147 | Sndrld | 1816 | J. Garland | Lynn | Hpl. Coaster | — | AEI |
| 2 | —
Sr
Z. 52
YM. 48 overpt I. | G. Park | 137 | Brxhm | 1841 | Dewdney | Brixh'm | Lon. | 12 | AEI 11 |
| 3 | —
Sw
YM. 48 overpt I. | Paterson | 255 | Sndrld | 1848 | Ayre & Co | Sndrld | Crk. Medit. | 8 | A 1 |
| 4 | —
Bk
ptr. & s. 50 f. & Y | Reynolds | 568 | Halifx | 1849 | J. Lidgett | London | Lon. | 4 | AEI 9 |
| 5 | —
S
Z. 52 f. & s. 52 | R. Sellers | 607 | Queb'c | 1847 | Thompsn | Leith | Lth. Melbrn | 5 | A 1 |
| 6 | —
S
YM. 53 | J. White | 359 | Hull | 1836 | Mann & C. | London | Lon. Bmbay | 10 | AEI |
| 7 | —
Sw
I. B. | J. Willis | 245 | Sndrld | 1840 | Watson & | Whitby | Wtb. Shi'lds | 6 | AEI |
| 8 | —
Bk
f.&YM. 53 overp | G. Wilson | 289 | N Shld | 1839 | W. Bell | Nwcastle | Nwc. Medit. | 7 | AEI 16.1 |
| 9 | Wandering
Shepherd Sw | J. Welch | 227 | Sndrld | 1833 | R. Pears'n | | | C. 2 | 52 |
| 40 | Wandsworth
S f. & s. 50 YM. | G. Dunlop | 767 | Queb'c | 1839 | Baird & C. | Glasg'w | Cly. Molm'n | — | A 1 |
| 1 | Wannan Bg
YM. 53 | P. Hickma | 196 | Liv' rpl | 1840 | Baines & C | Liverp'l | Liv. Adeld. | 6 | AEI 25 |
| 2 | Wansbeck Sw | J Rchrdson | 246 | Sndrld | 1840 | Rchrdson | | | C. 2 | 53 |
| 3 | Wansfell S
f & YM. 53 overp | Hendersn | 777 | St Jhn | 1853 | R'thbn & E | Liverp'l | Liv. Bmbay | 7 | A 1 |
| 4 | War Cloud S
f & YM. 51 overp | T. Fox | 1200 | Queb'c | 1853 | G. Oxley | Liverp'l | Liv. | 7 | A 1 |
| 5 | — Hawk Bk
YM. 53 overpt I. | J. Francis | 320 | Shrh'm | 1853 | T Bartlett | London | Shm. Londn | 8 | A 1 |
| 6 | Warbler Bn
Z. 53 I. B. | T. Gray | 178 | N. Scot | 1853 | T. Gray | Liverp'l | Liv. Austral. | 4 | A 1 |
| 7 | —
Sr
YM. 49 overpt I. | G. Willis | 122 | Shi'lds | 1849 | J. Adams | Brightn | Shl. Medit. | 8 | AEI 7 |
| 8 | Ward Chipm
Bk ptr. & s. 54 | B. Askey | 685 | N Brns | 1840 | Harvey & | Limrick | Liv. Quebec | 4 | AEI 23 |
| 9 | Wards Sw
f. & Z. 1m. 53 over | Appleton | 188 | Sndrld | 1846 | Ward & C. | Blyth | Cly. | 8 | A 1 |
| 50 | Ward Packet
Sr pt I. B. | G Edwrds | 132 | Tyne | 1840 | Nicholson | Nwcastle | Nwc. Baltic | 8 | AEI 26 |

| No. | Ships. | Masters. | Tons. | BUILD. | | Owners. | Port belonging to. | Destined Voyage. | Classification. | |
|-----|---------------------------------|------------|----------------|---------------|--------|------------|---------------------|------------------|---------------------------|------------------------------|
| | | | | Where. | When. | | | | No. Years first assigned. | Character for Hull & Stores. |
| 51 | Warlock Bk
F. & Y.M. 51 | J. Pagen | 291 | Whtvn | 1840 | Dixon & C | Liverp ^l | Liv. Valprso | 12 | A 1 |
| | | | 330 | | | | | Cont. 52— | 4 | 53 |
| 2 | Warner Bg
s. 45 I. B. | Roberts'n | 159 | Salets | 1817 | Croker & C | Saltcts | Liv. | — | 53 |
| | | | lrp. 45 | n. & Sr | prs 50 | | | | | |
| 3 | Warren Bulke
-ley Sr I. B. | J. Roberts | 58 | B'mris | 1803 | R Hopson | Bangor | BmsCoaster | — | 51 |
| | | | raised 50 | s.d. w. & lrp | 50 | | | S.S. 50 | 4 | |
| 4 | Warrior Bg
Y.M. 51 overpt I. | H Beynon | 209 | Nwprt | 1847 | S Reynlds | Bristol | Ips. Coaster | 8 | A 1 |
| | | | 172 | | | | | | 2 | |
| 5 | — Bk
F. & s. 52 Y.M. 52 | R Hughes | 479 | Chepst | 1828 | WCHer'n | London | Hpl. Aden | 10 | — |
| | | | lrp. 47 | Sr | prs 51 | | | | C. 3 | 53 |
| 6 | — Bg | J. Long | 100 | M'rypt | 1833 | M. Welsh | Drglida | Cly. Coaster | 7 | 51 |
| | | | 86 lrp. 46 | n.d. & lrp. | 50 | | | S.S. 50 | 1 | |
| 7 | — Bk | T. Wood | 301 | Dndee | 1837 | J. Wood | Bristol | Liv. Africa | 7 | 51 |
| | | | 307 w. f. & d. | 50 Sr | rs 50 | Drp. 54 | Rest. 44— | 5 yrs S.S. 52 | C. 2 | 3 |
| 8 | — Bg | W Young | 258 | N Brns | 1824 | Barr & Co. | Ard'r'sn | Cly. BAYres | — | A 1 |
| | | | 50 overpt I B | | | SS 54— | 4 yrs | Rest. 49— | 2 | 2 |
| 9 | — Queen Sw
Y.M. 52 | W Stephnsn | 268 | Sndrld | 1852 | J Longton | Liverp ^l | Liv. C.G.H. | 8 | A 1 |
| | | | 243 | | | | | | 53 | 7 |
| 60 | Warwick Sr | J. Horn | 247 | Sndrld | 1837 | M. Lonie | Sndrld | Sld. Amer. | 7 | 51 |
| | | | 248 Srprs 42 | & 53 | | | | | 53 | |
| 1 | Wasdale Bg | H Tate | 177 | Whtvn | 1837 | Tate & Co. | <i>Hogden</i> | <i>1852</i> | <i>7</i> | <i>51</i> |
| | | | | | | | | | <i>52</i> | <i>4, 19</i> |
| 2 | Washburn Sw
Z. 54 I. B. | F. Morris | 211 | N Brns | 1850 | Clark & Co | N'westl | Wtf. Medit. | 4 | A 1 |
| | | | 249 | P & B B | | | | | 3 | 6. 25 |
| 3 | Washington
Bk Y.M. 1m. 52 | G. Dan | 440 | Sndrld | 1852 | R. Sloman | Hmbro' | Sld Hambro | 8 | A 1 |
| | | | 486 | | | | | | 52 | |
| 4 | — S | G. Moore | 940 | Queb'c | 1850 | J. Bunten | Glasg'w | Cly. Sydney | 6 | A 1 |
| | | | 1088 | O H k E. & P. | | | | | 51 | 24 |
| 5 | — Bk | Westlake | 303 | Sndrld | 1839 | Capt. & Co | | | | |
| | | | 336 | | | | | | 51 | |
| 6 | Wasp Sk | J. Davies | 33 | Nwqy | 1839 | Davies & C | <i>Cardigan</i> | <i>1851</i> | <i>23</i> | <i>51</i> |
| | | | | | | | | | <i>51</i> | <i>6</i> |
| 7 | — Sr | W. Jervis | 174 | Brdprt | 1836 | Claus & Co | | | | |
| | | | 171 | | | | | | 52 | |
| 8 | — Bg | Jolly | 197 | N Sco. | 1853 | H. Brown | London | Liv. | 4 | A 1 |
| | | | | B. & S. | | | | | 53 | |
| 9 | — Bn | J. Page | 141 | Halifx | 1849 | J. Page | Yarmth | Npt. Wlmg | 4 | A 1 |
| | | | 101 | B. & S. | | | | S. S. 53— | 2 | 53 |
| 70 | — S | R Power | 1331 | St. Jhn | 1853 | Hatton & C | Liverp ^l | Liv. | 6 | A 1 |
| | | | 1339 | Tam. P. B & O | | | | | 53 | |
| 1 | Watchful Sw
Z. 53 I. B. | C. Smith | 248 | Sndrld | 1840 | Holmes | Mdlsbr' | Lon Austral | 7 | 51 |
| | | | 268 | Srprs 47 | & 50 | Drp. 52 | | S.S. 50 | C. 2 | 53 |
| 2 | Watchman Sr | Goodwin | 106 | N. Sco. | 1846 | M' Lellan | | | | |
| | | | | | | | | | 52 | |
| 3 | Watchword Sr
Y.M. 46 | Dawning | 128 | Drtmh | 1843 | H. Stone | Liverp ^l | Liv. Galatz | 12 | A 1 |
| | | | | Drp. & Srprs | 46 | | | | 47 | 4 |
| 4 | Water Kelpie
Sw Y.M. 51 | Burn | 280 | Sndrld | 1847 | Briggs & C | Sndrld | Lon. Odessa | 7 | A 1 |
| | | | 253 | | | | | | 51 | |
| 75 | — Witch Sw
Y.M. 50 overpt I. | J Cairns | 250 | Sndrld | 1850 | Reynolds | London | Sld. Medit | 9 | A 1 |
| | | | 258 | | | | | | 50 | |

| No. | Ships. | Masters. | Tons. | BUILD. | | Owners. | Port belonging to. | Destined Voyage. | Classification. | |
|-----|--|-----------|-------|---------------------------------------|--------------|---------------------------|----------------------------------|--------------------------------|---------------------------|------------------------------|
| | | | | Where. | When. | | | | No. Years first assigned. | Character for Hull & Stores. |
| 76 | Water Witch
Sr pt I. B. | J. Camron | 62 | Garmh
O. L.H.F. & E. | 1851 | CM'Kinzie | Inverns | Bnf. Coaster | 5 A 1 | 51 |
| 7 | —
Sr pt I. B. | J. Duncan | 78 | Bidefd | 1844 | Graham | Liverp'l | Ldy. | 11 A 1 | 50 |
| 8 | —
Bk | J Goodwn | 253 | Pmbrk
Srprs 50 | 1820 | J. Barron | London | Gns. Adelde | —Æ1 | 53 |
| 9 | —
Sr | J. Newson | 140 | Petrhd | 1847 | Fry & Co. | Rest. 39-
London | Syrs 8.S.50
Abn. | 7 A 1 | 52 |
| 80 | —
Sr | Stugnell | 124 | Hstngs | 1831 | Gibbs & C. | London | Rest. 46— | 10 Æ1 | 52 |
| 1 | —
Sr | W. Smith | 182 | Nwp'rt | 1846 | Ncholas & | Newprt | London | 7 | 49 |
| 2 | Waterford Bg
pt I. B. | Robinson | 296 | N. Sco. | 1848 | Frost & Co | Hngta | Wrk. Quebc | 4 | 52 |
| 3 | Waterhen Bk
ptr. & d. 43ptr. & s47Zpt. 50pt | W. Dodds | 355 | Hull | 1825 | Roberts'n | London | Lon. Pt. Phil. | —Æ1 | 53 |
| 4 | Waterlily Sr
f. & Y.M. 52 | J. Bush | 142 | Ipswch
len. n.d. & Srp | 1838 | J & J. Adam | London | Lon. | 11 Æ1 | 53 |
| 5 | —
Bk | J. Martin | 225 | O. & F. N | w. & TSds 51 | Thomps'n | Hull | Hul. C Verd | —Æ1 | 2 |
| 6 | —
Sr | J. Parry | 77 | Pwlhli | 1839 | Jones & C. | | | | 52 |
| 7 | —
Sr pt I. B. | JTrejuner | 88 | Slc'mb
len. 48 | 1835 | Dunsford | Exeter | Exr Coaster | 8 A 1 | 2 3 |
| 8 | —
Bk | Tulloch | 540 | N Brns | 1851 | Jacot Tay-
p. 51 lor & | Rest. 48—
Liverp'l | 5yrs Cont. 53—
Liv. Austral | 6 A 1 | 10. 21 |
| 9 | —
Sr | W. Wally | 69 | Scrbro | 1852 | Tindall & | Scarbro | Lon. | 6 A 1 | 53 |
| 90 | Waterloo S
f. & Y.M. 53c.f. | Green | 796 | Hk E. & T. pla
nkd pt Diago
nal | 1848 | DDunbar | London | Lon Austral | 13 A 1 | 53 |
| 1 | —
Bn | E. Jones | 105 | Nevin | 1815 | Jones & C. | Pt. Mdc | Bar. Baltic | —A 1 | 2 53 |
| 2 | —
I.B. | E. Lewis | 39 | len'lr
p. 53 | 1825 | E. Lewis | Rest. 47—
Abryst | 6yrs Cont. 53—
Car. Coaster | —Æ1 | 2 |
| 3 | Watersprite
Bk | T. Smales | 360 | Wh'tby | 1854 | Turnbl & | Whitby | Wtb. Londn | 10 A 1 | 1 |
| 4 | Watkins Bk
Y.M. 52c.f. | FLanglois | 330 | Nhavn | 1848 | Finlay & C | London | Liv. | 14 A 1 | 52 |
| 5 | Watson Bk
f. & Y.M. 48 | J Huntley | 268 | Hull | 1819 | R. Hay | Shields | Shl. Bord'x | —Æ1 | 18 |
| 6 | Wave Bg
Z. 51 | H. Bull | 198 | Hull | 1849 | J. Banks | Goole | Hul. Nwctl | 9 A 1 | 51 |
| 7 | —
Sr | JCaithnss | 97 | Dndee | 1835 | NDavidsn | Dundee | Dun. Baltic | 6 Æ1 | 53 |
| 8 | —
Sk | J. Davies | 24 | Chestr | 1850 | Prosser & | B'maris | Bms. Coastr | 4 A 1 | 53 |
| 9 | —
Sr | J. Edgar | 63 | Annan | 1844 | J. Edgar | Annan | Cly. Coaster | 7 Æ1 | 53 |
| 100 | —
Cr pt I. B. | IGaudion | 49 | Grns'y
len. 52 | 1851 | Gaudion & | G'rnrsey | Gns. France | 7 A 1 | 52 |

| No. | Ships. | Masters. | Tons. | BUILD. | | Owners. | Port belonging to. | Destined Voyage. | Classification. | |
|-----|--------------------------------------|------------|-------|------------------------|-------------------------------|-------------------------|--------------------|-------------------------|---------------------------|------------------------------|
| | | | | Where. | When. | | | | No. Years first assigned. | Character for Hull & Stores. |
| 126 | Wellington Bg | J. Beeby | 177 | Chpsw
lrp. 48Sr | 1812
prs52 & 54 | Moore & c | Whitvn | WhnCoast'r | — | Æ 1
3 |
| 7 | — Sr
d. 35 I. B. | Caithness | 68 | Mntrs
nd. 35Sr | 1815
prs41 | P. Ritchie | Dundee | DunCoaster | — | E 1
49 |
| 8 | — Bk
YM. 53 | W Crosby | 480 | Sndrld
588 | 1847 | Fenwick | London | Lon. | 10 | A 1
53 |
| 9 | — Sw
pt I. B. | J Davidsn | 210 | Mntrse | 1850 | Birnie & C. | Mntrse | Mtr. Baltic | 7 | A 1
50 |
| 130 | — Sp
I. B. | W Edwrds | 66 | Crdign
55 lrp. 38nd | 1819
& Srprs47 | Edw'rds & | Cardign | Car. Coaster | — | Æ 1
53 |
| 1 | — Bk
F. & YM. 54 | T. Trnbull | 493 | Sndrld
517 | 1853 | Adamson | Sndrld | Lon. | 8 | A 1
3 |
| 2 | — S
YM. & pfr. 53c.f. | J Williams | 444 | Hringt
428 | 1853 | K'ndall, B | Liverp'l | Liv. Lima | 13 | A 1
53 |
| 3 | Wentworth
Beaumont Sw | Halbert | 272 | Sndrld
276 | 1850 | Clarke & C | Nwcastle | Sld. | 8 | A 1
50 |
| 4 | Wesleyan Sr
I. B. | W. Green | 75 | Kntgly
pt Cl. | 1846 | Green & C. | Goole | LonBelgium | 7 | Æ 1
51 |
| 5 | West Bk
F. & YM. 54c.f. | | 366 | Sndrld
409 | 1848 | Thornton
& Wests | London | LonBatavia | 13 | A 1
3 |
| 6 | — Chirton Sw
pt I. B. | G. Gibb | 243 | Sndrld
nd & lrp | 1832
51Srprs54 | J. Robson | Shields | Shl. Baltic | 7 | Æ 1
3 |
| 7 | — Docks Sr
I. B. | W Sinclair | 95 | Stcktn
O & E. | 1850 | Faucus & c | Stocktn | Stk. Hmbro | 6 | A 1
50 |
| 8 | — Hendon Sw
I. B. | Thomps'n | 163 | Stcktn
151 Drp. 53 | 1839 | Thomps'n | Whitby | Wtb. Coastr | 7 | Æ 1
53 |
| 9 | — Lothian Sr
F. & YM. 52 | J. Tod | 198 | Leith
144 Drp. 52 | 1845 | Howison | Boness | Lon. MosBy
Cont'd | 8 | Æ 1
62 |
| 140 | Westbrook Bk
F. & d. pt 48pt 53 Y | Fonrose | 266 | Bristol
nd. & w. | 1820
37lrp. 44 & 48Srprs53 | L'ckwood | Hartlp'l | Lon. Ceylon
S. B. 48 | — | Æ 1
53 |
| 1 | Western Tra-
der Sr | W Rob'rts | 64 | N Amr | 1839 | Shepherd | | | | |
| 2 | — Star Sr | Condon | 61 | Wxfrd
nw. & lrp | 1822
46 | P. Power | Ross | Wtf. Coastr | — | E 1
46 |
| 3 | Westminster
Bk | Mack'nzie | 513 | Sndrld
611 | 1837 | Hudson | | | | 52
20 |
| 4 | Westmorland
Bg C. 46 | | 196 | Whtvn
nw. & Sr | 1814
prs42 | Breckb'nk
Drp. 46 | Liverp'l | Liv. | — | 51 |
| 5 | Westphalia G
I. B. | T. Schoon | 105 | Leer | 1850 | Schoolwn | Leer | Hul. Leer | 7 | A 1
53 |
| 6 | Wetherall Sr
YM. 49 | Wetherall | 106 | Scilly | 1843 | Capt & Co. | Scilly | Sil. Medit. | 11 | A 1
50 |
| 7 | Wexford Bk
Z. Im. 53 I. B. | Codd | 307 | N Brns
Hk & B. | 1851
Srprs53 | Allen & Co | Wexfrd | Gr. Savan | 6 | A 1
53 |
| 8 | Whampoa Bk | E. Geale | 340 | Sndrld
376 | 1841 | Willis & C. | | | | 51 |
| 9 | Whim Sw
d. 46 | W. Hobbs | 190 | Hull
ptnd. 46 | 1805
n Kls | J Sugars
n & Srprs48 | Lynn | Hpl. Londn | — | Æ 1
53 |
| 150 | Whitby Sw | F. Foxton | 164 | Whitby
175 | 1836 | F. Foxton | Drp. 50
Shields | | 8 | Æ 1
51 |

| No. | Ships. | Masters. | Tons. | BUILD. | | Owners. | Port belonging to. | Destined Voyage. | Classification. | |
|-----|----------------------------------|-----------------|-------|--------------------|-------|------------|-----------------------------|------------------|--------------------------|------------------------------|
| | | | | Where. | When. | | | | No. Years first assigned | Character for Hull & Stores. |
| 151 | White Cloud
Bk Z.521.B. | B.Creigh | 398 | Pictou | 1852 | W. Gray | <i>Liverpool</i>
Shields | Shl. Medit. | 4 | A 1 8 |
| 2 | — Mouse Sr
YM.52 | WDitch'n | 72 | Abrdn | 1845 | Ditchen & | Drtmth | Drt Labradr | 12 | A 1
52 |
| 3 | Whitehaven
Bg F. & s. 46 Y.M. | R Higgins
49 | 150 | Whtvn
lrp. 44 N | 1825 | Russel & C | Whtvn | Whn. | — | —
53 |
| 4 | Why not? Sk
I. B. | R Hockng | 37 | Bidefd | 1851 | Frnzsd & | Bidefrd | Bid. Coaster | 10 | A 1
51 |
| 5 | —
Sr
YM.59 | Knowles | 133 | Drtmh
Srprs 50 | 1839 | Dart & Co. | Brixhm | Drt. Medit. | 12 | A 1
4 52 |
| 6 | Widdrington
Sw | G. Wood | 155 | Sndrld | 1815 | G. Wood | Blyth | Bly. Coaster | — | A 1
53 |
| 7 | Widow Bn | JSimmins | 116 | NBrns | 1845 | J. Forsyth | | | | 51 |
| 8 | Wigrams S
— YM.521.B. | J. Thurtel | 286 | Mlmin
235 T. | 1843 | Denny & C | London | Liv. Singapr | 12 | A 1
52 |
| 9 | Wilberforce
Sw F. & Y.M.53 | R. Todd | 289 | Sndrld | 1848 | Douglas | Sndrld | Sld. | 8 | A 1
53 |
| 160 | Wild Flower S
F. & Y.M.54 | H. Keen | 452 | Livrp'l | 1852 | Anderson | Liverp'l | Liv. | 9 | A 1
5 |
| 1 | — Irish Girl
Bk | J. Christie | 536 | Queb'c | 1840 | J. Smith | <i>Sundoll</i> | | 5 | A 1 11
52 |
| 2 | — Wave Bn
YM.53 overpt I. | E. Barron | 170 | B'nstpl | 1853 | Norman & | Liverp'l | Bpl. Liverp'l | 8 | A 1
53 |
| 3 | Wilhelm Bk
YM.53 overpt I. | H. Gooht | 467 | Libau | 1848 | J. Becker | Hambg | Npt S. Amer | 7 | A 1
53 |
| 4 | — Von Flatow
Bk F.B | CKerfack | 266 | Rostck | 1848 | Newend'rff | Rost'ck | Lth Copngn | 7 | A 1
49 |
| 5 | Wilhelmina
Bg | J. Byers | 168 | Mryp't
Srprs 52 | 1843 | Byers & C. | Wrktn | Cly. | 6 | A 1
C. 2 3
S.S.52 |
| 6 | Wilkinson Bg
s.46 | W. Burton | 217 | Whtvn
lrp. 34 & | 1814 | Whlwght | Whitvn | Whn Dublin | — | A 1
53 |
| 7 | Wilkinsons
Sw | | 240 | Sndrld | 1852 | Wilkinsons | Hartlpl | Sld. | 8 | A 1
52 |
| 8 | Will o' the
Wisp Scw Sr | Buchanan | 384 | Nwctl | 1854 | Cookson | Nwctl | Nwc Dublin | — | A 1
2 |
| 9 | —
Sr | A. Stevens | 95 | Neath | 1837 | J. Prie | <i>Neath</i> | Built of Iron | | 2
9 52 23
52 |
| 170 | Will Watch Sr
I. B. | W. Allen | 98 | Hrtlpl | 1842 | Allan & C. | Lynn | Lyn Coaster | 5 | A 1
C. 2 53 |
| 1 | —
Bk | Faremoth | 331 | Bmb'y | 1813 | Woldrge | | | | 52
19 |
| 2 | William Bg
I. B. | W. Agnew | 116 | NBrns | 1831 | P. Logan | Belfast | Bel. Coaster | — | A 1
4 |
| 3 | —
Sk | E. Allen | 76 | Wtstbl | 1831 | Alston & C | | S. S. 52—4 Yrs | | 4 |
| 4 | —
Sw
ptd. 25 pt 36 | Backstay | 281 | Blyth | 1817 | Thoburn | Blyth | Shl. Baltic | — | E 1
44 |
| 175 | —
Bg | J. Briggs | 187 | Queb'c | 1835 | H. Cross | Sndrld | Sld. Medit. | 5 | A 1
1 |

| No. | Ships. | Masters. | Tons. | BUILD. | | Owners. | Port belonging to. | Destined Voyage. | Classification. | |
|-----|---------------|------------|--------------|-------------------|----------|------------|--------------------|------------------|---------------------------|------------------------------|
| | | | | Where. | When. | | | | No. Years first assigned. | Character for Hull & Stores. |
| 201 | William Sr | H Morgan | 103 | Bidefd | 1833 | Jones, Bro | Newprt | Npt Coaster | 10 | Æ 1 1/2 |
| | pt I. B. | | 92 | Kl & Sr | prs 47 | Drp. 48 | | | | 5 |
| 2 | — Sr | J. Mowatt | 141 | Leith | 1839 | W Heddle | Strmnss | Nry Coaster | 8 | Æ 1 |
| | | | 131 | Kl & Sr | prs 48 | | | S.S. 31 | C. 3 | 1 |
| 3 | — Sr | J. Murphy | 57 | Ely | 1803 | D. Moge | | | | 51 |
| 4 | — Sw | J Norman | 168 | Totnss | 1820 | Hindmrb | Blyth | Bly. Baltic | — | Æ 1 2 1/2 |
| | pt I. B. | | len. n.d. | & lrp 4 | 2 Srprs | 47 & 5 | 2 Drp. 52 | & 54 | | 4 |
| 5 | — Sk | J. Pearse | 46 | Plymli | 1824 | Hendersn | | | | 52 |
| 6 | — Sr | J. Roberts | 90 | Pt Mdc | 1838 | Watkins | Pt. Mdc | Pmd Harbg | 12 | A 1 |
| | pt I. B. | | n.d. & Sr | prs 49 | Drp. 54 | | | Cont. 50— | 4 | 4 |
| 7 | — Sw | Stephens | 290 | Sndrld | 1850 | Gord'n Br | London | Npt. Africa | 8 | A 1 7 |
| | r. & Y.M. 50 | | pt 5 lo | verpt I. B. | | | | | | 51 |
| 8 | — Sr | T. Stevens | 138 | Hayle | 1842 | Harvey & | Hayle | Pnz. Cardiff | 12 | Æ 1 3 |
| | | | 115 | | | | | | | 51 |
| 9 | — Bg | CTupman | 208 | P. E. Isl | 1850 | Redway | Exeter | Ply. Coaster | 4 | A 1 |
| | I. B. | | 190 | B & P. | | | | | | 52 |
| 210 | — Sw | J.M. Wear | 140 | Scribro | 1811 | W. Wear | Scarbro | Scr. Baltic | — | Æ 1 |
| | pt I. B. | | O. Lh & | F. n.e. & lrp. 50 | | | | S.S. 50 | | 53 |
| 1 | — Sr | Williams | 99 | C'mrtm | 1841 | Dovall & C | B'rnstpl | Lon Coaster | 12 | A 1 |
| | r. & C. 52 | | overpt I. B. | len. n.d. & Srprs | 52 | | | Cont. 53— | 4 | 1 |
| 2 | — Sr | G. Wood | 62 | Garmh | 1838 | E. Wood | | | | 52 |
| 3 | — Ackers Bk | MBurgoyne | 298 | Mryp't | 1836 | L. Hart | London | Lon. Austr'l | 12 | A 1 |
| | r. & Y.M. 53 | | 329 | | | | | Rest. 53— | 8 | 53 |
| 4 | — Alexander | J. Jones | 89 | Pt Mdc | 1839 | Jones & Co | Pt. Mdc. | Lon. | 12 | A 1 |
| | Sr | | | n.d. & Sr | rs 51 | | | Cont. 51— | 4 | 52 |
| 5 | — Ash Sw | H. Miller | 253 | Sndrld | 1833 | Fenwick & | London | Lon Queb'c | 8 | Æ 1 |
| | | | n.d. 48 Sr | prs 48 & 50 | Drp. 52 | Orfeur & C | | S.S. 50 | C. 3 | 4 |
| 6 | — Barber Bg | W. Sneller | 234 | Yrmth | 1841 | Orfeur & C | Yarmth | Liv. B Ayres | 12 | A 1 |
| | Y.M. 54 | | 230 | Srprs 51 | Drp. 52 | Srprs 54 | | Cont. 53— | 4 | 2 |
| 7 | — Barker Sp | G Newton | 57 | Nwctst | 1836 | Lunn & C | Nwctstle | Nwc Coast'r | 7 | Æ 1 |
| | I. B. | | pt n.d. 45 | Srprs 53 | | | | | | 53 |
| 8 | — Bartlett Sr | F. Booker | 54 | Frsbrg | 1847 | Hossack | Banff | Bnf. Coaster | 6 | Æ 1 |
| | I. B. | | | Lh & O. | | | | | | 52 |
| 9 | — Bayley Bg | Ipsw'h | 198 | Ipsw'h | 1840 | Bayley & c | Ipswich | Lon. | 10 | A 1 2 1/2 |
| | Y.M. 53 | | overpt I. B. | | | | | Rest. 50— | 7 | 52 |
| 220 | — Botsford Bk | TParknsn | 516 | N Brns | 1842 | Ushrwood | Whitby | Glr. Medit. | 6 | Æ 1 |
| | r. & Y.M. 54 | | 553 | Srprs 54 | | | | S.S. 54—5 Yrs. | C. 2 | 3 |
| 1 | — Broderick | Hoggre | 242 | Sndrld | 1836 | T. Green | | | | 52 |
| 2 | — Brodrick | Temperly | 288 | Whitby | 1836 | Smith & C. | London | Lon. Baltic | 10 | Æ 1 5 |
| | Bk | | | Srprs 50 | | | | S.S. 50 | C. 3 | 53 |
| 3 | — Bromham | J. Wilson | 452 | P. E. Isl | 1840 | Bromham | Plym'th | Ply. S Leone | 4 | Æ 1 |
| | Bk | | 491 | lrp. 50 | Srprs 53 | | | S.S. 50—4 Yrs | | 53 |
| 4 | — Brown Bk | RBainton | 403 | Sndrld | 1852 | W. Brown | Whitby | Lon. Ceylon | 8 | A 1 |
| | r. & Y.M. 52 | | 439 | | | | | | | 53 |
| 225 | — Sr | P. Moye | 103 | Cork | 1829 | Dawson & | | | | 52 |
| | | | 87 | | | | | | | |

| No. | Ships. | Masters. | Tons. | BUILD. | | Owners. | Port belonging to. | Destined Voyage. | Classification. | |
|-----|-----------------------------------|-------------------------|-------|--------------------------------|-------|--------------------------------|--------------------|------------------|---------------------------|-----------------------------|
| | | | | Where. | When. | | | | No. Years first assigned. | Character for Hull & Stores |
| 226 | William Bryan
Bk ptr.&d.48ptr. | J. Heiter
&cs54YM54 | 312 | Shmtn
nw.34 N | 1816 | Frampton
n.40S
rprs50&54 | Poole | Poo. | — | Æ1 |
| 7 | —Campbell
Sr | M'Intyre | 124 | Oban | 1840 | Cumstie&
<i>Anderson</i> | | | 6 | Æ1/12 |
| 8 | — Bk
f.&YM.53 | H.Galloway | 340 | Dmbtn | 1851 | J. Kerr | Gren'ck | Cly. Trndd. | 8 | A 1/12 |
| 9 | —Canynges
Bg YM.53over | Holbrook
ptI.B. | 129 | Bidefd
nd.48lr | 1841 | Pntr'ath&
p.53 | P'nzanc | Pnz Medit. | 11 | A 1 |
| 230 | —Carey Sw
f.&YM.51 | Davison | 240 | Dndee
249 Drp.52 | 1837 | J. Borrie | Dundee | Dun. | 4 | 53 |
| 1 | — S
YM.52 | TEmmett | 658 | Pwlhli | 1848 | Jones & S. | Pwllhli | Liv. Calcut. | 12 | A 1 |
| 2 | —Carson Bk
f.&s.49I.B. | W. Jacks | 342 | N Brns | 1846 | Morrison | Shields | Shl. Medit. | — | Æ1 |
| 3 | —Chapman
Sw I.B. | W Em'rsn | 209 | Sndrld
Drp.&S | 1839 | Drysdale
rprs 54 | Hartlpl | Hpl. Baltic | 6 | Æ1 |
| 4 | —Charles Bg
ptI.B. | Kilvingtn | 214 | Wh'tby | 1852 | G. Smales | Whitby | Wtb.Hrtlpl | 9 | A 1 |
| 5 | —Connal S
YM.53c.f. | J. Brown | 607 | Grn'ck
596 | 1852 | Campbell | Glasg'w | Lon. India | 13 | A 1 |
| 6 | —Court Sr
I.B. | A. Capper | 56 | R'ncrn
O & Y
P. | 1849 | W. Clarke | Runcrn | Liv. Coaster | 3 | Æ1 |
| 7 | —Crow Sr
ptI.B. | J. Harvey | 138 | Nwctl
136 Srprs 49 | 1841 | Bayfield | Yarmth | Nwc.Havre | 8 | Æ1 |
| 8 | —Darley Sr
ptd.36pt.54Z.54 | R. Waugh
overptI.B. | 409 | Hull
478 nd.&lrp. | 1835 | Brownlow
47 Srprs54 | Hull | Hul.Ceylon | 7 | Æ1 |
| 9 | —Dawson S
ptr.&d.44f.&s.5 | R Mitch'll
lptI.B. | 480 | Lncstr
w.f.&d. | 1822 | Mitchell
44nd.&lrp.44Srprs | Alloa | Lth.Quebec | — | Æ1 |
| 240 | —Denny Sw
Bk | Blackm're
MC.53 | 595 | Dmbtn
423 AP.90 | 1853 | Denny&C
H. | Dmbrtn | Cly.Austral | — | A 1 |
| 1 | —Duke Sr
YM.53 | J.Vowden | 126 | Yrmth
101 Srprs 53 | 1840 | Kendall & | Gloster | Glr. | 12 | A 1 |
| 2 | —Edward Sr
ptI.B. | DGriffiths | 104 | PtMdc | 1853 | Kendall & | Gloster | Bar. Coast'r | 12 | A 1 |
| 3 | — Sw
YM.&ptr.51love | J. Law
rptI.B. | 241 | Abrdn
196 Drp.51 | 1847 | J Clegg | Liverp'l | Liv. R. Jan. | 9 | A 1 |
| 4 | —Fisher Bk
f.&YM.53 | | 327 | Livrpl'
364 | 1844 | Martin | Dmfries | Liv. Ceylon | 10 | A 1 |
| 5 | —Fraser Sw
f.&Z.53 | J. Norie | 166 | Ivkthg
143 Srprs 53 | 1843 | Fraser&C | Invkthg | Lth. Baltic | 7 | Æ1 |
| 6 | —Frederick
Bk f.&YM.54 | Steph'nsn
overptI.B. | 523 | Nwprt
578 | 1850 | Thornton
& Wests | London | Lon. | 8 | A 1 |
| 7 | —Gales Bk
f.&YM.53 | J. Shaw | 311 | Sndrld
344 Drp. 50
& 53 | 1837 | Thomps'n | Sndrld | Sws. Cuba | 12 | Æ1 |
| 8 | —Gibson S
f.&YM.53 | J. Crowe | 454 | Hull
592 ptn.w.
& Srps52 | 1844 | Hamlin & | Gren'ck | Cly. Bmbay | 12 | A 1 |
| 9 | —Gillies S
f.&YM.52 | J. Brown | 463 | Chepst
511 nd.&lrp. | 1840 | J. Smith | Irvine | Liv. Bmbay | 12 | A 1 |
| 250 | —Gladstone
Sw f.&C.47 | L. Smith | 252 | Dndee | 1847 | A Edward | Dundee | Dun. | 4 | 52 |

100

47

| No. | Ships. | Masters. | Tons. | BUILD. | | Owners. | Port belonging to. | Destined Voyage. | Classification. | |
|-----|-------------------------|-------------|-------|-------------------|-----------|---------------------|--------------------|------------------|--------------------------|------------------------------|
| | | | | Where. | When. | | | | No. Year first assigned. | Character for Hull & Stores. |
| 251 | William Gowland Sw I.B. | GThirkell | 227 | Sndrld | 1839 | Gowland | Sndrld | Sld. London | 7 | Æ 1 |
| | — Hammond S | HEdwrds | 233 | Srprs | 48 & 53 | Hammnd | London | Lon. Austral | 13 | A 1 |
| | YM. 50 c. f. | | 683 | Sndrld | 1853 | | | | | 53 |
| 3 | — Harris Sr | J. Harris | 94 | Mvggy | 1835 | Harris & C | Mevggy | Npt. Medit. | 11 | Æ 1 |
| | Z. 1m. 52 pt I.B. | | | | | | | S.S. 51 | C. 4 | 53 |
| 4 | — Henry Sr | E. Evans | 72 | Nevin | 1847 | Evans & C | Pwllhli | Bms Coaster | 10 | A 1 |
| | I. B. | | | | | | | | | 53 |
| 5 | — Bn | A. M'Keg | 104 | P. E. Isl | 1828 | D. Moge | Belfast | Bel. Coaster | | Æ 1 |
| | pt I. B. | | | nd. & lrp. | 46 Srps | rs 53 | | S. S. 53—4 Yrs | | 53 |
| 6 | — Sr | J. Rimmer | 114 | Ayr | 1852 | W. Threlfall | Preston | Lan Coaster | 9 | A 1 |
| | Z. 53 | | 91 | Drp. | 53 | | | | | 53 |
| 7 | — Angas Sw | J. Ellison | 254 | Sndrld | 1834 | W. Hogge | Lynn | Lon. | 7 | Æ 1 |
| | | | | ptw Tsd | s 48 Srps | 50, 51, & 53 | | | | 53 |
| 8 | — Hill Bg | Brodriagan | 114 | Trnmr | 1829 | Jordan & c | | | | — |
| 9 | — Hutt Bg | NLamont | 285 | Grmsb | 1833 | NLamont | London | | 6 | Æ 1 |
| | | | | | | | | | | 52 |
| 260 | — Scw Sr | T. Dinnen | 530 | Nwctl | 1853 | G. I. Scw. | London | Nwc Collier | | A 1 |
| | | M. C. 53 | 435 | AP70H | | Collr. Co | | Built of Iron | | 3 |
| 1 | — Hyde Bk | Applwhaite | 448 | Nwctl | 1841 | Hyde & C. | London | Lon. N. Zlnd | 9 | Æ 1 |
| | r. & Y.M. 50 | | 533 | Drp. & S | rprs 50 | | | | C. 3 | 51 |
| 2 | — Inglis Bn | WRogers | 169 | Yrmtb | 1828 | WRogers | London | Lon. Ascen. | 12 | A 1 |
| | YM. 50 | | | | | | | Rest. 46— | 8 | 50 |
| 3 | — Jackson S | G. Hunt | 986 | St Jhns | 1853 | J Alexndr | Liverp'l | Liv. Medit. | 4 | A 1 |
| | r. & Y.M. 54 overp | t. I. B. | 986 | STam O | P & B | w. f. & s. 54 | | | | 5 |
| 4 | — Large Bk | Somrvlle | 198 | Cork | 1839 | Large & C. | Cork | Crk. W. Inds | 12 | A 1 |
| | r. & Y.M. 52 | | | len. 52 | | | | Rest. 52— | 8 | 52 |
| 5 | — M'Dougall Sw | M'Dougll | 164 | Kincar | 1839 | M'Dougll | Bristol | | 9 | A 1 |
| | YM. 54 | | 171 | | | | | Rest. 54— | | 52 |
| 6 | — McGowan Sw | t. I. B. | 217 | Sndrld | 1851 | Martin & c | Dmfries | Sld. Dublin | 8 | A 1 |
| | YM. 51 overp | | 206 | | | | | | | 51 |
| 7 | — Marsland Bk | J. Tidey | 350 | Shrh | 1853 | Cheesm'n | Shorhm | Sws C' qmbo | 9 | A 1 |
| | r. & Y.M. 54 o | vertp I. B. | | | | | | | | 1 |
| 8 | — Miles S | TCreightn | 634 | Bristol | 1816 | J. De Wolf | Liverp'l | Liv. Calcut. | | A 1 |
| | r. & Y.M. 54 overp | t. I. B. | | O & PP | len. 54 | | | Rest. 54— | 8 | 2 |
| 9 | — F. Y.M. & ppts. 54 pt | W Thmsn | 1227 | Queb'c | 1853 | Miles & C. | Bristol | Brs. N. Orlns | 6 | A 1 |
| | | I. B. | 1224 | OPBE S & T | | am. w. ptr. & s. 54 | | | | 2 |
| 270 | — Mitcalfe Bk | Cuthbrtzn | 447 | Sndrld | 1834 | HMitc'fe | Shields | Shl. Quebec | 9 | Æ 1 |
| | ptd. 53 r. & Z. 53 | | | nd. & Srps | 48 p | tn Kl & Srps | | B. E. 53 | C. 3 | 53 |
| 1 | — Money S | Skeene | 835 | Calcut | 1820 | Gibbs & C. | Liverp'l | Liv. Austral | | Æ 1 |
| | r. & d. 48 Y.M. 50 p | t. I. B. | | lrp. 39 w. pts. & | | Srprs 48 Drp | | S. S. 48 | | 2 |
| 2 | — Nicholson Bk | J. Rees | 349 | Sndrld | 1844 | Nicholson | Sndrld | Sws. Cuba | 11 | A 1 |
| | r. & Y.M. 52 | | 425 | Drp. | 53 | | | | | 53 |
| 3 | — Nicol S | Bushley | 408 | Grn'ck | 1834 | Wilson & c | London | Lon. S. Seas | 12 | Æ 1 |
| | r. & s. pt 43 pt 47 Y | M. 47 | | w. ptr. & s. 47 | | | | | | 47 |
| 4 | — Parker S | J. Moffatt | 356 | Wrktn | 1837 | J. Mathie | Liverp'l | Liv. Islay | 12 | Æ 1 |
| | YM. 52 | | 411 | | | | | | | 52 |
| 275 | — Peile Bk | J. Bell | 279 | Wrktn | 1843 | Sproat & C | Wrkgtn | Liv. | 12 | A 1 |
| | YM. 53 | | | Drp. | 48 | | | | | 53 |

| No. | Ships. | Masters. | Tons. | BUILD. | | Owners. | Port belonging to. | Destined Voyage. | Classification. | |
|-----|---------------------------------|---------------------------|-------|------------------|-------|-----------------------------------|--------------------|-----------------------------------|-----------------------------|-----------------------------|
| | | | | Where. | When. | | | | N. Y. Years first assigned. | Character for Hull & Stores |
| 276 | William Penn S r.&YM.53 | M. Leod | 699 | N. Sco. | 1847 | Sinclair | Belfast | Liv Bombay S.S. 51-4yrs | 4 | E 1 10 |
| 7 | Sw pt I. B. | G Robson | 241 | Seahm | 1854 | Andrews | Sndr Ind | Sld. N Amer | C. 2 | 53 |
| 8 | Pirrie S r.&YM.54 overp | Thomps'n t. I. B. | 499 | Queb'c | 1839 | W. Pirrie | Belfast | Liv. Medit. SS54-5 Yrs | 5 | A 1 4 |
| 9 | Pitt Sw | D. Bruce | 151 | Perth | 1840 | Cargill & c | | | 4 | |
| 280 | Prowse S r.&YM.54 c. f. | Williams | 529 | Brdprt | 1851 | Prowse & c | Liverp'l | Lon. Trnspt | 13 | A 1 51 |
| 1 | Reed Sw | R. Leeds | 295 | SShlds | 1832 | Metcalfe | Shields | | 52 | 52 |
| 2 | Rennie S YM. pt 50 pt 54 | G. Silke | 237 | Livr p'l | 1850 | Wilson & c | Liverp'l | Liv. | 10 | A 1 8 |
| 3 | Richardson Sw YM. 51 | Armstrng | 329 | Sndrld | 1849 | Richardson | Sndr Ind | Sld. Medit. | 9 | A 1 21 |
| 4 | Shand Bk | N Warden | 432 | Gr'nck | 1839 | Russell & c | | | 51 | |
| 5 | Shepherd Sw I. B. | E. Wilson | 263 | Blyth | 1839 | Carnaby | Shields | Shl. Baltic | 7 | A 1 52 |
| 6 | Simpson Bk r.&YM.52 c. f. | J A Sknley | 356 | Sndrld | 1849 | Thornton & Wests | London | Lon Batavia | 13 | A 1 52 |
| 7 | Skee Sw | R. Jobson | 243 | Sndrld | 1849 | S. Skee | S Shlds | Shl. Baltic | 8 | A 1 3 |
| 8 | Sorlie Bg YM. 54 | Primrose | 233 | Kncrd len. 51 | 1838 | T. Begg | Glasg'w | Liv. W. Inds Rest. 51- | 9 | A 1 6 |
| 9 | Stevenson S r.&YM.54 overp | Williams rpt I. B. | 729 | Queb'c | 1849 | Gibson & c | London | Lon Adelde | 5 | A 1 2 |
| 290 | Stewart S YM. 54 | B Ritchies | 499 | Gr'nck | 1846 | Stewart | Gren'ck | Lon Austral | 12 | A 1 4 |
| 1 | Stoveld Bg ptd. 46 pt 53 pts. 5 | J. Mearns 3Z. 53 pt I. B. | 188 | Abrdn ND. & TS | 1826 | De Mattos ds 42S rprs 47 & 53 | London | Lon. Califrn S. S. 53 | 9 | E 1 53 |
| 2 | the Conque-
ror Bk r.&YM.53 | G. Arthur | 435 | Shi'lds | 1853 | E. Young | Shields | Shl. Calcut. | 8 | A 1 53 |
| 3 | the Fourth Sr pt I. B. | J. Trunks | 108 | Brgwtr ND 43 Sr | 1831 | Mogg & C. | Brdgw'r | Bdg Coaster S. S. 45 | — | E 1 53 |
| 4 | Thomas Sw YM. 52 overp t. I. B. | W. Osman | 286 | Sndrld | 1845 | P. Scott | Sndr Ind | | 8 | A 1 53 |
| 5 | Thompson Bk r.&Z. lm. 5 | W Dougls 3pt I. B. | 223 | London pt O. M. | 1831 | W. Carroll lrp. 52 | Limrick | Lim. Barbds | 6 | A 1 53 |
| 6 | Thrift Sw r.&YM.52 overp | W Culbert t. I. B. | 180 | Perth | 1852 | P. Duncan | Dundee | Dun. Medit. | 8 | A 1 53 |
| 7 | Tucker Bg YM 53 | W Royall | 184 | Brdprt | 1846 | W Tucker | Bridprt | Liv. Nfand | 12 | A 1 53 |
| 8 | Wallis Bk ptd. 43 r.&YM. 1 | J. Wardle m. 54 | 355 | Shi'lds len. 42x | 1832 | Reavel'y & d. & lr p. 49S rprs 54 | SShi'lds | Shl. Medit. Rest 42-5yrs S. S. 54 | 8 | E 1 C. 2 2 |
| 9 | Watson Bk C. 53 | A. Brown | 432 | Dmbtn Drp. 53 | 1845 | Hendersn | Glasg'w | Cly. Mlm'n | 10 | A 1 53 |
| 300 | Wells Sr I. B. | R Hudson | 92 | Hull | 1845 | J. Wells | Goole | Goo London | 10 | A 1 52 |

| No. | Ships. | Masters. | Tons | BUILD. | | Owners. | Port belonging to. | Destined Voyage. | Classification. | |
|-----|----------------------|------------|------|------------|------------|------------------|--------------------|------------------|---------------------------|------------------------------|
| | | | | Where. | When. | | | | No. Years first assigned. | Character for Hull & Stores. |
| 301 | William West Sr | T. Dyer | 95 | Fowey | 1846 | Dyer & Co | Fowey | Ply. Coaster | 11 | A 1 |
| | | | 80 | | | | | | | 52 |
| 2 | Wheatley Bk | J. Faviney | 334 | Sndrld | 1852 | Wheatley | Shields | Sld. Medit. | 8 | A 1 |
| | YM. Im. 53 | | 369 | | | | | | | 53 |
| 3 | Wilb'rforce Bg | J. Nichols | 167 | Nassau | 1816 | C. Dennis | Brnstpl | Dr. N Amer | — | A 1 |
| | ptd. 421. B. | | 172 | sw. 42lr | p. 438 | d. 488 K1 & S | rprs 53 | S. S. 53—4 Yrs | | 53 |
| 4 | Willmett Bk | RPattersn | 360 | Newpt | 1848 | J. Ayre | Sndrld | Sld. | 8 | A 1 |
| | 2 1/2 ft. I. B. | | 372 | Drp. 54 | s Kls n 54 | | | | | 2 |
| 5 | Woolley Bg | Wright | 201 | Poole | 1839 | Wright | London | Lon. SHelna | 12 | A 1 |
| | YM. 49 | | 199 | | | | | Cont. 51— | 4 | 51 |
| 6 | & Ann Sr | Jaco | 72 | Pnznc | 1826 | J. Wright | | | | 52 |
| | | | 55 | | | | | | | 52 |
| 7 | Sr | Lubbock | 91 | Sndrld | 1819 | R. Martin | | | | 52 |
| | | | 67 | | | | | | | 52 |
| 8 | Bk | | 388 | Lon dn | 1759 | Denham & | London | Lon. | — | A 1 |
| | d. ptd. 40 F. & Z. | Im. 51 | | alm. rb. 2 | 3 n n. 4 | 0 Srprs 48 & 5 | l | | | 53 |
| 9 | Sw | R. Sharp | 265 | SSHlds | 1837 | W Wats'n | | | | 51 |
| | | | 254 | | | | | | | 51 |
| 310 | & Caroline Sk | H. Evans | 50 | Crnvrn | 1849 | Evans & C | Carnvrn | Bms Coaster | 12 | A 1 |
| | I. B. | | | | | | | | | 49 |
| 1 | & Charles Sr | Widecmb | 157 | Exmth | 1842 | Widecmb | Exeter | Tps Medit. | 12 | A 1 |
| | YM. 52 | | 137 | | | | | Cont. 54— | 4 | 5 |
| 2 | & Eliza Sr | W. Bailey | 116 | Bidefd | 1849 | W. Webb | Newprt | Bid. Coaster | 12 | A 1 |
| | pt I. B. | | | | | | | | | 49 |
| 3 | & Elizabeth Bk | W Pilcher | 482 | P. E. Isl | 1838 | Locketts | | | | 52 |
| 4 | Pol | HPoph'm | 69 | Bidefd | 1826 | Darracott | | | | 51 |
| 5 | & George Sr | Turgoose | 72 | Selby | 1852 | Trgoose & Goole | Hul Coaster | | 10 | A 1 |
| | I. B. | | | | | | | | | 53 |
| 6 | & Helen Sr | R. Wake | 117 | Chestr | 1818 | Wake & C. | Nwcastl | Nwc. Coastr | — | A 1 |
| | d. 40 I. B. | | 99 | lrp. 40 Sr | prs 48 | & 53 Drp. 49 | | | | 53 |
| 7 | & Henry Sr | S. Betts | 103 | Yrmth | 1838 | S. Betts | Yarmth | Yar. Coaster | 10 | A 1 |
| | I. B. | | 97 | Drp. 50 | | | | | | 53 |
| 8 | Sr | W Conner | 49 | Wkl'w | 1849 | E. Gregg | Wicklw | Dub Coaster | 4 | A 1 |
| | I. B. | | | O & RP | | | | | | 50 |
| 9 | Bg | Reisback | 109 | Bidefd | 1817 | Taubman | | | | 51 |
| 320 | Sr | Tornelty | 86 | Stngfd | 1806 | Dunnan & | Prtf'rry | Ygh. Coastr | — | E 1 |
| | s. & ptr. 39 I. B. | | 68 | lrp. 33 | | | | | | 42 |
| 1 | & Jane Sr | G Ddwith | 53 | Milfrd | 1839 | Dedwith | Barmth | Bar. Coaster | 5 | A 1 |
| | pt I. B. | | | pt O M. | sw. & | pt n. 48 lrp. 53 | | | | 53 |
| 2 | Bk | T. Hunter | 489 | Sndrld | 1853 | T. Hunter | Sndrld | Hpl. Austral | 8 | A 1 |
| | f. & C. 53 | | 450 | | | | | | | 53 |
| 3 | Sr | R. Rutter | 87 | Sndrld | 1849 | E. Potts | Sndrld | Sld London | | 49 |
| | I. B. | | | O & E. | | | | | | 49 |
| 4 | & John Sw | Chisholm | 187 | Sndrld | 1848 | Meadly & | Sndrld | Sld. Baltic | 5 | A 1 |
| | I. B. | | | O E & M | | | | | | 51 |
| 325 | & Joseph Bg | Donnelly | 278 | Shi'lds | 1837 | J. Sidley | Limrick | Lim Quebec | 6 | A 1 |
| | f. & Z. Im. 51 pt 53 | | 278 | Srprs 51 | & 54 D | rp. 53 | | S. S. 51 | | 3 |

11.26

20

23

24

| No. | Ships. | Masters. | Tons. | BUILD. | | Owners. | Port belonging to. | Destined Voyage. | Classification. | |
|-----|-----------------------------------|-----------|-------|-----------------------|-------------|-------------|------------------------------------|----------------------|---------------------------|------------------------------|
| | | | | Where. | When. | | | | No. Years first assigned. | Character for Hull & Stores. |
| 326 | William & Maria Bn Z.53 | Le Lievre | 104 | G'rnsy len. 47 | 1839 | Robin & C. | G'rnsy Rest. 47- | Gns. Medit. 4yrs | 6 | E1 5 |
| 7 | - & Mary Sw I.B. | WGrangr | 161 | Sndrld Srprs 49 | 1840 & 53 | WGrangr | Whitby | WtbCoaster | 6 | E1 53 |
| 8 | - Sr | J. Lewis | 83 | Wymb | 1819 | Beale & Co | | | | 52 |
| 9 | - Sk | W. Parry | 31 | Pwllhli | 1812 | Parry & C. | | | | 51 |
| 330 | - Bk | R. Peter | 450 | Sndrld | 1849 | Mitches'n | London | Lon. Sydney | 10 | A 1 51 |
| 1 | - Y.M.51 Bg | W. Read | 215 | Sndrld | 1851 | Read | London | Sws. | 9 | A 1 52 |
| 2 | - Y.M.52 K | WWilliss | 101 | Drtmb | 1852 | J. Crill | Flymth Drtmb | Drt. | 10 | A 1 53 |
| 3 | - & Matthew Sr | J. Boyce | 119 | Sndrld 132 Srprs 50 | 1842 | J. Marfitt | Scarbro | Scr. Coaster | 8 | E1 50 |
| 4 | - & Richard Bg | J. Watson | 175 | Stcktn | 1839 | Penman | | | C. 3 | 52 |
| 5 | - & Sarah Sr | T. Mann | 45 | Tpshn | 1830 | W. Mear | | | | 52 |
| 6 | - Sw Foz bn 52 | W Simson | 227 | Shi'lds | 1835 | Whinney | Sheld | | 6 | E1 12 52 |
| 7 | - & Thomas Sr I.B. | J. Gale | 56 | Plym'h lrp. 43Sr | 1814 prs 50 | Lay & Co. | St. Ives | Fal. Coaster | - | E 1 50 |
| 8 | Williamsa Bg I.B. | Griffiths | 97 | Crdign | 1848 | Griffiths & | Cardign | Car. Coaster | 12 | A 1 48 |
| 9 | Williams Sw Y.M.54 over pt. I. B. | Batchelor | 197 | Dndee | 1846 | Murdock | Dundee | Dun. Pnmbc Cont. 53- | 7 | A 1 2 1 |
| 340 | - Sk I.B. | R. Jones | 28 | Pwllhli n.d. & lrp 54 | 1840 | Morris & c | Ptmadc | Pmd. Coastr | - | E 1 2 |
| 1 | - Bg | L. Wilson | 207 | Abrdn | 1840 | J. Goldie | | | | 50 |
| 2 | - Sr I.B. | W. Wood | 83 | Arbrth | 1827 | W. Wood | Sndrld | Sld. Coaster | - | E 1 46 |
| 3 | - & Mary Sk I.B. | H. Ellis | 43 | Brmth O & B B | 1849 | Williams | Barmth | Bar Coaster | | 49 |
| 4 | Willing Bk Y.M.52 | Bertram | 243 | Jersey | 1849 | Desland's | Jersey | Lon. | 9 | A 1 52 |
| 5 | - Lass Bn f. & Z. 53 I. B. | W. Paton | 115 | N. Sco. B.S. & Hk | 1852 | Thorne & | Gren'ck | Cly. Austral | 4 | A 1 53 |
| 6 | Wilshere Sr Y.M.52 pt. I. B. | J. Barker | 105 | Ym'th 91 Srprs 50 | 1837 & 52 | J. Barker | Yarmth | Lon. S.S. 50 | 9 | E1 53 C. 3 |
| 7 | Wilson Bg pt. I. B. | J. Stoup | 173 | Whtvn 179 n Kl & Sr | 1840 prs 53 | Stoup & C. | Whitvr | Mpt. Cardiff S.S. 53 | 10 | E1 53 C. 3 |
| 8 | - Kennedy S f. & Y.M.54 | | 1130 | Queb'c O E Hk & R P | 1847 | E. Oliver | Liverp'l | Liv. Cont. 52- | 5 | A 1 2 3 |
| 9 | Wilson's Sw pt. I. B. | J. Ogle | 238 | Sndrld 223 Srprs 52 | 1837 | Smith | London | Lon. Coastr S.S. 52 | 7 | E1 53 |
| 350 | - Sw Y.M.51 | C. Wilson | 197 | Brchn | 1851 | Wilson & c | Lmkl ns | Lth. Malaga | 8 | A 1 51 |

| No. | Ships. | Masters. | Tons. | BUILD. | | Owners. | Port belonging to. | Destined Voyage. | Classification. | |
|-----|-------------------------------------|-------------|-------|-----------|-------|-------------|--------------------|--------------------------------------|---------------------------|------------------------------|
| | | | | Where. | When. | | | | No. Years first assigned. | Character for Hull & Stores. |
| 351 | Wilton Bk
YM.53 | W. Morris | 322 | Dmbt'n | 1853 | Anderson | Liverp'l | Liv. | 12 A 1 | 53 |
| 2 | — Wood Bk
YM.51 | Russell | 242 | Mryp't | 1833 | Russell & c | Liverp'l | Liv. Mt Vid.
Rest. 47— | 10 A 1 | 7 51 |
| 3 | Winchest'r Bk | Currie | 336 | Sndrld | 1837 | Whitwll & | | | | 52 |
| 4 | Wind Bg
Z.52 I. B. | Hawlin | 130 | N Brns | 1851 | Allen & C. | Wexfrd | Liv. Medit. | 4 A 1 | 52 |
| 5 | Windermere
Bk f. & YM.53 | Gldnining | 316 | Hull | 1839 | Rotheram | Liverp'l | Liv. | 12 A 1 | 4 53 |
| 6 | — Bk | Ross | 472 | Sndrld | 1846 | Rchrdson | London | Lon. | 10 A 1 | 52 |
| 7 | Windsor S
f. & YM.52 | T Callen | 947 | Queb'c | 1850 | Goodall & | London | Lon. Austral | 5 A 1 | 25 |
| 8 | — S
f. & YM.52 | Tickell | 1099 | O. Tam. | 1835 | R. Green | London | Lon. Pt Phil. | 12 A 1 | 53 |
| 9 | — Bg
f. & YM.52 | Wyatt | 224 | B Fndy | 1839 | Snglehrst | Liverp'l | Liv. Para.
Rest. 52— | 4 A 1 | 52 |
| 360 | Windsworth
Sr YM.48 overpt I. B. | F. Walter | 126 | E Looe | 1843 | Stranger | Fowey | Lon. Medit. | 12 A 1 | 4 |
| 1 | Wingrave Sw
f. & Z. lm. 53 | H. Hart | 261 | Sndrld | 1839 | S Hewson | Shields | Shl. Brest | 7 A 1 | 52 |
| 2 | Winifred S
YM.50 | Sands | 501 | Livrp'l | 1842 | Clarke & C | Liverp'l | Liv. Calcut.
Rest. 55— 2 1/2 L.C. | 10 A 1 | 20 |
| 3 | Winscales Bk
f. & YM.50 | C. Gibson | 351 | Wrktn | 1826 | Bradley & | Sndrld | Lon. India | 9 A 1 | 5 |
| 4 | Wish Bg
YM.53 overpt I. B. | B. Hooper | 151 | Plymh | 1847 | Martyn & | Plymh | Lon. | 12 A 1 | 51 |
| 5 | Witch Bk
f. & YM. lm. 51 ov | J Chapman | 328 | Dndee | 1851 | Chapman | Dundee | Dun. Baltic | 7 A 1 | 51 |
| 6 | — Bk
f. & YM. 54 ptr. & s. 5 | E. Phelan | 456 | N Brns | 1847 | E. Oliver | Liverp'l | Liv. Africa
S.S. 51—4 Yrs | 4 A 1 | 21 |
| 7 | — of the Wave
Bk YM.53 | | 277 | Tgm'h | 1853 | Hutchngs | Tgmth | Tgn. | 10 A 1 | 53 |
| 8 | — Bk
f. & Z. 53 | A. Leslie | 272 | Sndrld | 1852 | Leslie & C | Arbrth | Liv. Medit. | 8 A 1 | 4 |
| 9 | Witham Bg
I. B. | J. Moore | 155 | Shi'lds | 1793 | Pennock | Whitby | Hpl London | — A 1 | 3 |
| 370 | Witness Bn
YM.52 overpt I. B. | Macknzie | 160 | Sndrld | 1850 | Wood & C. | Banff | Bnf. Mlbrn. | 10 A 1 | 52 |
| 1 | — Bn
pt. I. B. | | 100 | P. E. Isl | 1849 | R. Heard | Bidefrd | Bid. | 5 A 1 | 50 |
| 2 | Witton Castle
Bg Z. 50 | W. H. Priss | 270 | Shi'lds | 1833 | S. Skoe | S Shields | Shl. London | 7 A 1 | 53 |
| 3 | Wizard Sr | G. Hurrel | 110 | Abrdn | 1846 | Hunt & Co | | | | 51 |
| 4 | Wolfville Bk | TM. Milln | 415 | N. Sco. | 1841 | Gibson & c | | | | 4 A 1 19 |
| 375 | Wonder Sw
YM.50 overpt I. B. | T. Hunter | 265 | Stcktn | 1843 | Hunter & | Sndrld | Sld. | 8 A 1 | 52 |
| | | | 276 | Srprs 47 | Drp. | 50 Srprs 52 | | Cont 51— | 3 | 2 |

| No. | Ships. | Masters. | Tons. | BUILD. | | Owners. | Port belonging to. | Destined Voyage. | Classification. | |
|-----|---------------------------------|------------|-------|----------|-------|-------------|--------------------|------------------------------|--------------------------|-----------------------------|
| | | | | Where. | When. | | | | N. Years first assigned. | Character for Hull & Store. |
| 376 | Wonder Sr
YM.52overptI. | G. Wright | 91 | Rye | 1851 | Hoad&Co | Rye | Rye Coaster | 5 | A 1 |
| 7 | Woodbine Bk
ptI.B. | W. Allen | 425 | Nwcastl | 1843 | R. Lewis | Cardiff | Nwc.N.Yrk | 4 | E 1 |
| 8 | — Sw
YM.53 | J. Davis | 296 | Sndrlnd | 1852 | W Doxfrd | Sndrlnd | S.S.52—4Yrs.
Sld. Blk.Sea | 8 | A 1 |
| 9 | — Sr
I.B. | J. Gernell | 94 | N.Scot | 1850 | Gregson | Lncster | Liv. Coaster | 4 | A 1 |
| 380 | Woodbridge S
pts53d.pt23,34& | F. Coppell | 516 | Calcut | 1809 | Tebbutt& | London | Lon Melbrn | — | E 1 |
| 1 | Woodcock Sr
I.B. | W. Jones | 70 | Pwlhli | 1840 | W. Jones | Pwlhli | Bms Coaster | — | A 1 |
| 2 | Woodhouse
Bk f.&s.49 | J. Gatgens | 284 | Whtby | 1821 | Terry&S. | Hull | Hul. Baltic | 5 | E 1 |
| 3 | Woodfield Bg
I.B. | Foreman | 98 | Sndrlnd | 1812 | Foreman | S.Shilds | Shl. Coaster | — | E 1 |
| 4 | Woodland
Castle S (lateVo | G Barkley | 413 | Trieste | 1847 | Hardy&C | Cork | Crk. Barbds | 9 | A 1 |
| 5 | — Lass K
I.B. | H. Wright | 90 | Yrmth | 1851 | Snell&Co | Yarmth | Yar. Coaster | 10 | A 1 |
| 6 | Woodlands
Bn | W. Moar | 85 | N Brns | 1837 | Brown&C | Stamford | Ru 49-50 | — | E 1 |
| 7 | Woodlark Bg
289 | J. Taylor | 203 | Abrdn | 1854 | R Johnstn | Aberdn | Abn London | 9 | A 1 |
| 8 | Woodman Bg
ptI.B. | PM'L'ine | 114 | Walkr | 1832 | PM'L'ine | Glas'w | Cly. Medit. | 5 | E 1 |
| 9 | — Bk
pts.50r.&YM.50 | O'Brien | 440 | N.Scot | 1849 | T. Chilton | Liverp'l | Liv Marnhm | 4 | E 1 |
| 390 | Woodpoint Bn | A. Mackie | 133 | N Brns | 1840 | Brown&C | | | — | E 1 |
| 1 | Woodside Bg
ptI.B. | P. Gibson | 134 | Gr'nck | 1839 | M'Kean& | Glas'w | Cly. Medit. | 9 | E 1 |
| 2 | Woodstock
Bk YM.&ptr.50 | J. Tiffin | 280 | Liverpl | 1837 | Boyd&Co | Liverp'l | Liv. Jamaic. | 12 | E 1 |
| 3 | — S
f.&YM.51overp | J Williams | 887 | Queb'c | 1850 | Graves&c | Liverp'l | Liv. Austral | — | A 1 |
| 4 | Woodville Sr
ptI.B. | C.R. Ellis | 123 | Hull | 1841 | G. Campbell | Hull | Lon. | 11 | A 1 |
| 5 | Woolloomoo-
loo S YM.&ptr. | C. Stewart | 645 | Abrdn | 1852 | Thomps'n | Aberdn | Abn. Pt Phil | 10 | A 1 |
| 6 | Woolington
Bk | Burgoyne | 285 | Nwcastl | 1834 | Hall&Co. | | | — | E 1 |
| 7 | Worthy Bg
ptI.B. | Emmersn | 160 | Sndrlnd | 1851 | Marriott | Sndrlnd | Sld. London | 8 | A 1 |
| 8 | — of Devon Bk
Z. Im. 53I. B. | R Williams | 367 | P.E. Isl | 1851 | R. Heard | Bidefrd | Glr. N. York | 5 | A 1 |
| 9 | Wreath Bk
f.&YM.51 | J. Dickson | 295 | Sndrlnd | 1850 | Martin&C | Dmfries | Liv. Ceylon | 10 | A 1 |
| 400 | Wrights Bg
f.&YM.52overp | J. Smart | 255 | Nwcastl | 1849 | Wright&c | S.Shilds | Cly. Medit. | 7 | A 1 |

| No. | Ships. | Masters. | Tons. | BUILD. | | Owners. | Port
belonging
to. | Destined
Voyage. | Classification. | |
|-----|------------------|-----------|-------|---------|---------|------------|--------------------------|---------------------|------------------------------|----------------------------------|
| | | | | Where. | When. | | | | No. Years
first assigned. | Character
for
Hull&Stores. |
| 401 | Wupper Bg | WDaws'n | 175 | Hull | 1842 | Ringrose | Hull | Hul.Rttrdm | 12 | A 1 |
| | | | 182 | Drp. | 53 | | | | | 53 |
| 2 | Wuzeer S | A. Gray | 483 | Dmbtn | 1847 | Coubrogh | Liverp'l | Liv. Calcut. | 13 | A 1 |
| | F.&YM.51c.f. | | 525 | | | | | | | 51 |
| 3 | Wycliffe Bk | | 338 | Brwck | 1851 | Jolly&Co | London | Lon.Ptln dB | 9 | A 1 |
| | F.&YM.53 | | 368 | | | | | | | 53 |
| 4 | Wye Bg | W. Jobe | 150 | Brkwr | 1848 | GScrutn | London | Lon. Austrl | 12 | A 1 |
| | F.&YM.53 | | 155 | | | | | | | 53 |
| 5 | Wyke Regis
Bg | J. Meadus | 229 | N.Sco. | 1846 | C. Stone | | | | 51 |
| 6 | Wynnstay S | CLangley | 670 | Queb'c | 1853 | Ironside& | Liverp'l | Liv. HKong | 7 | A 1 |
| | F.&YM.53overpt | tI.B. | 528 | Tam. O. | E.B& | S.w.r&s.53 | | | | 53 |
| 7 | WyreMaid Sk | Morgans | 39 | Abryst | 1848 | Morg'ns& | Abryst. | Cff. Coaster | 12 | A 1 |
| | I.B. | | | | | | | | | 40 |
| 408 | Wyvern Sr | T. Norris | 87 | Shmpt | 1828 | J. Trickey | London | Lon. | — | Æ 1 |
| | YM.49overptI. | B. | | len.37S | rprs 49 | | | | | 2 |

* * Additional Ships are inserted in the Supplement at the end of the Register.

No. 1234
 Date: 12/31/1912
 To: Mr. J. B. Smith
 From: Mr. A. B. Jones
 Amount: \$100.00

| No. | Description | Amount | Total |
|-----|---------------|--------|---------|
| 1 | Jan 1 Balance | 100.00 | 100.00 |
| 2 | Jan 15 | 50.00 | 150.00 |
| 3 | Jan 30 | 25.00 | 175.00 |
| 4 | Feb 15 | 75.00 | 250.00 |
| 5 | Feb 30 | 100.00 | 350.00 |
| 6 | Mar 15 | 50.00 | 400.00 |
| 7 | Mar 30 | 150.00 | 550.00 |
| 8 | Apr 15 | 75.00 | 625.00 |
| 9 | Apr 30 | 100.00 | 725.00 |
| 10 | May 15 | 50.00 | 775.00 |
| 11 | May 30 | 150.00 | 925.00 |
| 12 | Jun 15 | 75.00 | 1000.00 |
| 13 | Jun 30 | 100.00 | 1100.00 |
| 14 | Jul 15 | 50.00 | 1150.00 |
| 15 | Jul 30 | 150.00 | 1300.00 |
| 16 | Aug 15 | 75.00 | 1375.00 |
| 17 | Aug 30 | 100.00 | 1475.00 |
| 18 | Sep 15 | 50.00 | 1525.00 |
| 19 | Sep 30 | 150.00 | 1675.00 |
| 20 | Oct 15 | 75.00 | 1750.00 |
| 21 | Oct 30 | 100.00 | 1850.00 |
| 22 | Nov 15 | 50.00 | 1900.00 |
| 23 | Nov 30 | 150.00 | 2050.00 |
| 24 | Dec 15 | 75.00 | 2125.00 |
| 25 | Dec 31 | 100.00 | 2225.00 |

| No. | Ships. | Masters. | Tons. | BUILD. | | Owners. | Port belonging to. | Destined Voyage. | Classification. | |
|-----|------------------------------------|------------|-------|--------------------------|-------|------------------------------------|------------------------|-------------------------------|---------------------------|------------------------------|
| | | | | Where. | When. | | | | No. Years first assigned. | Character for Hull & Stores. |
| 1 | X. L. Sr
I. B. | H. Bull | 105 | Goole | 1848 | Standring | Goole | GooCoaster | 9 | A 1 |
| 2 | — Bg
YM 49 | J. Hughes | 176 | Angl
lrp. 49 | 1842 | Richards | Liverpl' | Liv. St. Thos. | 12 | A 1 |
| 3 | X. Y. Z. Bk
ptd. 38f. & Z. 531. | GNwbold | 288 | Shi'lds
n K147 N | 1814 | EK. Swan
d. & Sr
prs 48 Drp. | Shields | Shl. Medit. | — | Æ 1 |
| 4 | Xanthus Bk
f. & s. 52 | Reid | 217 | Petrhd
w. & TSd | 1846 | Brcvn Wh
sf. & s. 52 | Peterhd | Pet. Grnld | 10 | A 1 |
| 5 | Xarifa Bg
f. & YM. 54 | Havelock | 206 | Cork
lrp. 54 | 1841 | Hardy & S. | Cork | Crk Barbads
Cont. 53 - | 12 | A 1 |
| 6 | — Bg | Rosignol | 208 | Jersey | 1841 | L'Sueur & | | | 4 | 53 |
| 7 | — Sr
C.—C.T. | J. Walling | 144 | Plymh | 1848 | Tobin & S | Liverpl' | Liv. Africa | 11 | A 1 |
| 8 | Xerezano Bg
YM. 54 overpt I. | M. Noall | 149 | Nwctl
Drp. 51 | 1843 | E. Quick | London | Liv.
Cont. 53— | 10 | A 1 |
| 9 | Yandeu Sr | WFewst'r | 138 | Nwprt
130 Srprs 50 | 1837 | Smith & C. | Chelmsf | Lon.
C. 4 | 12 | Æ 1 |
| 10 | Yanikale Bk | D. Bolt | 324 | Whitby
337 | 1854 | Pearson & | Whitby | Wtb. Londn | 10 | A 1 |
| 1 | Yare Sr
I. B. | Shepherd | 75 | Wells | 1837 | Bayfield | Yarmth | Yar. Coaster | — | Æ 1 |
| 2 | Yarmouth Bg | | 151 | Yrmth | 1835 | | | | — | 53 |
| 3 | Yarra Bk
YM. 52 | E. Roy | 477 | Kincrd
521 | 1852 | D. Wright | Kncrdn | Lth Pt Philp | 9 | A 1 |
| 4 | Yarrow Bg
f. & Z. 531. B. | J. Greig | 228 | P. E. Isl
B. S. & Hm | 1851 | M'Nicoll | Liverpl' | Liv. Austral | 3 | A 1 |
| 5 | Ydun Sr
YM. 48 | JPetersen | 150 | Dnmrk | 1847 | Toxvard | Copngn | Lon Copngn | | 48 |
| 6 | Yeoman S | Trev'lick | 840 | St. Jhn
902 | 1845 | H. Leader | <i>Liverpl' 1852-4</i> | | 4 | Æ 1 |
| 7 | Yeoman's Glo-
ry Sr | J. Cooper | 83 | Fowey
59 lrp. 29 Sr | 1813 | Cooper & c | Fowey | Fal. Coaster | — | E 1 |
| 8 | — Sk
I. B. | GWill'ms | 33 | Fowey | 1826 | Williams | Bidefrd | Bid. Coaster | — | E 1 |
| 9 | Ygnacita Bk
f. & YM. 49 | DeZavala | 245 | Sebstd | 1849 | Lopez & C. | Sntandr | Cly. Havan. | 9 | A 1 |
| 20 | Ylocana Bg
C. 48 overpt I. B. | Rionda | 227 | Manila | 1847 | C. Rionda | Manila | Liv. Manila | | 48 |
| 1 | York S
f. & Z. 541. B. | M'Burnie | 901 | N Brns
1015 lrp. 49 T | 1839 | J. Martin | Belfast | Bel.
S. S 54—4 yrs. | 4 | Æ 1 |
| 2 | Yorkshire Bk
I. B. | J. Lynas | 310 | N Brns
315 n Klsn | 1839 | A. Harris | Mdlsbr' | Stk. Medit.
S. S. 51—4 yrs | 4 | Æ 1 |
| 3 | — S | M'Millan | 658 | Rchbt
808 | 1842 | Cross & C. | | | C. 1 | 5 |
| 4 | Young Sw
I. B. | Turner | | Sndrld | 1829 | Turner | Lynn | Lyn. | — | E 1 |
| 25 | — England Bk | | 414 | Lynn | 1853 | W. Rolin | Lynn | Lyn. | 8 | A |
| | | | 449 | | | | | | | 53 |

Y

| No. | Ships. | Masters. | Tons. | BUILD. | | Owners. | Port belonging to. | Destined Voyage. | Classification. | |
|---------------|--------------------------|-----------|------------|---|-------|--------------------------------|--------------------|--------------------------------|---------------------------|-----------------------------|
| | | | | Where. | When. | | | | No. Years first assigned. | Character for Hull & Stores |
| 26 | Young Gipsy
Sr I. B. | E. Jones | 99 | Livrp ^l
<i>O. Lh & F. N D</i> | 1834 | C. Bailey & lrp. 52 | Newprt | Npt. Coaster
<i>S.S. 52</i> | 6 | 7 51
53 |
| 7 | — Marquis Sr
pt I. B. | J. Brabyn | 160 | Cardiff | 1851 | H. Brown | London | Cff. Liverp ^l | 12 | A 1
51 |
| <i>List</i> 8 | — Queen Bk | J. Ayres | 288 | Whtby | 1837 | Richrds'n | | | | 51
// |
| 9 | Ythan Bg | JManners | 163 | Nwbrg
<i>O. & F. N</i> | 1825 | R. Lough
n. 40 w. & TSds 50 | Blyth
Srprs 52 | Bly. Havre | — | E 1
3 |
| 30 | — Bg | J. Moore | 184
207 | Mirmc | 1847 | Minto | | | | 52 |

** Additional Ships are inserted in the Supplement at the end of the Register.

| No. | Ships. | Masters. | Tons. | BUILD. | | Owners. | Port belonging to. | Destined Voyage. | Classification. | |
|-----|---------------------|------------|-------|------------|----------------|--------------|--------------------|------------------|---------------------------|------------------------------|
| | | | | Where. | When. | | | | No. Years first assigned. | Character for Hull & Stores. |
| 1 | Zagora Bg | A. Scuria | 360 | Syra | 1851 | Cassavetti | Liverp'l | Liv. Medit. | 7 | A 1 |
| | Y.M. 53 over | t. I. B. | | P. | | | | | | 53 |
| 2 | Zante Packet | T. Elliott | 213 | Shmtn | 1839 | Angel & C. | Watfrd | Lon. Medit. | 12 | A 1 |
| | Sr Y.M. 54 | | 193 | | | | | Cont. 51- | 4 | 3 |
| 3 | Zarah Bk | Langlois | 347 | Sndrld | 1846 | Pellier | Jersey | Liv. B Ayres | 10 | A 1 |
| | F. & Y.M. 53 | | | len. & pt | n.w. & S | Srprs 49pts | w. 53 | | | 53 |
| 4 | — Bk | Creight'n | 357 | Sndrld | 1846 | A. Fraser | Glasg'w | Cly Bombay | 8 | A 1 |
| | Y.M. 49 | | 383 | | | | | Cont. 50 | 5 | 51 |
| 5 | Zealous Bg | G. Hill | 137 | Lmklm | 1827 | Hill & Co. | Wrkwth | Bly. London | — | A 1 |
| | | | 129 | s TSds 4 | 7 s Kl | & Klsm 48 | rp. 54 | | | 2 |
| 6 | — Sr | J. Strang | 76 | Tgnm. | 1839 | Ch'mpion | Tgnmth | Tgn. Brazil | 6 | A 1 |
| | Y.M. 52 over | t. I. B. | | pt O. M. | s Kl | n & Srprs 49 | Drp. 52 | S.S. 49 | C. 2 | 53 |
| 7 | — Bk | J. Wilson | 339 | Sndrld | 1844 | Collinson | London | Lth. Callao | 12 | A 1 |
| | Y.M. 53 | | 410 | | | | | | | 53 |
| 8 | Zebina Sr | W. Watts | 92 | Sndrld | 1828 | W. Watts | Wodbrg | Nwc Coast'r | 8 | A 1 |
| | | | 75 | Srprs 50 | nd. 53 | | | | | 3 |
| 9 | Zebra Sk | S. Gallie | 65 | Jersey | 1852 | P. Gallie | Jersey | Jer. Coaster | 8 | A 1 |
| | | | 44 | | | | | | | 52 |
| 10 | — Sr | W. Rolands | 96 | Nevin | 1825 | R Thomas | Nevin | Bng. Coastr | — | A 1 |
| | I. B. | | | | | | | Rest. 54- | 7 | 5 |
| 1 | Zebulun Bg | R. Deas | 211 | P. Gls | 1844 | G. Millar | Glasg'w | Cly. Austral | 8 | A 1 |
| | ptr. & s. 51 F. & Y | M. 53 | 195 | Srprs 51 | ptx K | lsn 53 | | Cont. 52- | 3 | 53 |
| 2 | Zemindar S | J. Furber | 587 | P. Gls | 1841 | Teighe & c | London | Lon Austral | 12 | A 1 |
| | F. & Y.M. 54 | | 707 | pt T. Srps | rs 48, 49 & 54 | | | Cont. 53- | 4 | 1 |
| 3 | Zenith S | Vinson | 253 | Sndrld | 1839 | Pegg & Co. | | | | 51 |
| | | | 247 | | | | | | | 51 |
| 4 | Zenobia Sr | J. Brewer | 80 | Bnstpl | 1853 | H. Madge | Swans'a | Bpl. | 13 | A 1 |
| | Y.M. 54 c.f. | | 62 | | | | | | | 53 |
| 5 | — Sr | J. Rattray | 286 | Dndee | 1847 | DunPer & | Dundee | Dun. Londn | 8 | A 1 |
| | | | 192 | | | Lon. S. Co. | | | | 52 |
| 6 | — Bg | J. Stewart | 295 | N Amr | 1841 | Couboro' | Berwick | | | 51 |
| | | | 327 | | | | | 1854-55 | | 51 |
| 7 | Zephyr Sr | R. Alston | 61 | Jersey | 1850 | F. Allix | Jersey | Jer. Coaster | 7 | A 1 |
| | | | 43 | | | | | | | 50 |
| 8 | — Sr | W. Barter | 141 | Brxlm | 1824 | Varwell & | Brixlm | Drt. Medit. | 10 | A 1 |
| | Y.M. 49 over | I. B. | | len. 49 | | | | Rest. 49- | 8 | 51 |
| 9 | — Sw | Campbell | 247 | Sndrld | 1844 | Scrutt'n & | London | Lon W. Inds | 9 | A 1 |
| | Y.M. 54 | | 272 | Drp. 47 | & 51 | | | Cont. 53 | 3 | 52 |
| 20 | — Bg | R. Creser | 197 | N. Scot | 1851 | B. Lingley | St. John | Liv. | 4 | A 1 |
| | F. & Y.M. 51 over | t. I. B. | | S. & BB | Srprs 53 | | | | | 53 |
| 1 | — Sw | R. Curry | 299 | Sndrld | 1843 | Lumsdon | Sndrld | Sld. Medit. | 9 | A 1 |
| | F. & Y.M. 50 over | t. I. B. | 303 | Srprs 48 | & 52 | Drp. 50 | | Cont. 52- | 3 | 52 |
| 2 | — Sr | W. Dark | 97 | P'dstw | 1842 | Dark & Co | Padst'w | Bel. Baltic | 12 | A 1 |
| | | | 85 | Srprs 48 | Drp. 49 | | | | | 49 |
| 3 | — Bg | Graham | 100 | N. Scot | 1839 | Alexand'r | | | | 51 |
| 4 | — Sr | G. Herd | 129 | Hull | 1843 | Ireland & | Dundee | Dun. | 8 | A 1 |
| | I. B. | | 120 | Drp. 47 | pt E & B | | | | C. 2 | 52 |
| 25 | — G | W. Hull | 102 | Ppnbg | 1848 | Devereux | Wexfrd | Wex. Londn | 5 | A 1 |
| | (late Otto) I. B. | | | Drp. 50 | | | | Cont. 52- | 2 | 52 |

| No. | Ships. | Masters. | Tons. | BUILD. | | Owners. | Port
belonging
to. | Destined
Voyage. | Classification. | | |
|----------------|------------------------------------|-------------|-------|--------------------------|--------------|------------------------------|--------------------------|--------------------------------------|-----------------------------|------------------------------------|----|
| | | | | Where. | When. | | | | No. Year
first assigned. | Character
for
Hull & Stores. | |
| <i>seek</i> 26 | Zephyr Bg
r.&YM.53 | G. Paul | 149 | Cork
Drp. 51 | 1845
&538 | Foley & C.
rprs 51 | Cork | Crk Bardads | 12 | A 1 | 20 |
| 7 | — Sw | J. Trattles | 196 | Stcktn
lrp. 53 | 1845 | Trattles | Whitby | Stk. Baltic
Cont. 53— | 8 | A 1 | 19 |
| 8 | Zephyrus Sw | WHarvey | 234 | Sndrld | 1803 | J. Young | | | 3 | 53 | |
| 9 | — Bg
Z. 51pt. B. | G. Shaw | 221 | Whby | 1845 | G. Smith & | Whitby | Wtb. | 10 | A 1 | 51 |
| 30 | Zetland Sr | J. Munro | 131 | Leith | 1829 | M. Kenzie | | | | | 51 |
| 1 | Zetus S
YM. 52 | Malcolm | 660 | P.E. Isl
H&B. &
S. | 1849 | A. Duncan | P.E. Isl | Lon. Pt. Phil.
1854-64 | 4 | A 1 | 10 |
| 2 | Zibiah Bn
YM. 52 | Gresley | 133 | Jersey
Drp. 52 | 1848 | Terry & C. | Jersey | Liv. V. Cruz | 7 | A 1 | 53 |
| 3 | Zillah Sw
I. B. | Ridley | 205 | Sndrld
Drp. 54 | 1833 | PThmpsn | Seaham | Sld. | 8 | A 1 | 2 |
| 4 | Zingari
SewStm Z. 53 | R. Keys | 148 | London
60HP. | 1852 | Bury & Co
O&E Drp. & Srpr | London | Lon. Austrl. | 4 | A 1 | 53 |
| 5 | Zion Bk
r.&YM 52 | EDwning | 502 | N. Shld
lrp. 52 | 1847 | Miller & C | N Shlds | Lon Madras | 9 | A 1 | 52 |
| 6 | Zion's Hope
Bk YM. 50 | P. Connor | 565 | Mirmc
665 Drp. 49 | 1846 | Sinnott | Liverp'l | Cly. Queb'c
S. S. 51—4 Yrs | 4 | A 1 | 4 |
| 7 | Zior Sr | J. Foster | 78 | Brc'vn
73 Srprs 46 | 1837 | Cowie & C. | G'ngmh | Nwc. Coastr
1854 | 8 | A 1 | 4 |
| 8 | — Bg
pt. I. B. | R. Whincup | 230 | Sndrld
lrp. 39Sr | 1829 | Blumer &
& 48 Drp. 53 | Hartlpl | Hpl Hambr' | 8 | A 1 | 53 |
| 9 | Zitella Sr | Benni'gtn | 119 | Hull | 1839 | Bening'tn | | | | | 52 |
| 40 | Zodiac Bk
YM. 52 overpt. I. | E. Jarvis | 320 | Salc'm
340 | 1852 | Balkwill & | Salc'mb | Dr. Medit. | 12 | A 1 | 52 |
| 1 | Zoe Bk
YM. Im. 51 | WCameron | 360 | Sndrld
394 | 1850 | Riley | London | Lon. W Inds | 8 | A 1 | 51 |
| 2 | — Bg
YM. 52c. f. | W. James | 191 | Plymh | 1849 | Hocking | Plym'th | Lon. | 13 | A 1 | 52 |
| <i>found</i> 3 | — Bk
YM. 50 | S. R. Purle | 305 | Isl. Mn
len. & al | 1830 | TRedway
4Srprs 51 | Exeter | Brs. W. Inds
S. S. 51 | 7 | A 1 | 20 |
| 4 | Zosteria Bg
pt. I. B. | Goodwin | 171 | Sndrld | 1850 | Goodwin | Clchstr | Nwc. Londn | 8 | A 1 | 5 |
| 5 | Zuleika Bk
YM. 53 | Williamsn | 314 | Sndrld
Drp. 53 | 1849 | Walker & | London | Sld. S. Amr. | 12 | A 1 | 53 |
| 6 | — Sw
Z. & pte. 50. I. B. | R. Mark | 178 | P.E. Isl
Drp. 50 | 1848 | Allen & C. | Fowey | Foy.
S. S. 52—4
yrs Cont. 52-- | 4 | A 1 | 16 |
| 47 | Zuma Sw
r.&YM. 53 overpt. I. B. | Munro | 204 | Sndrld | 1851 | Teighe & C | London | Lon. | 7 | A 1 | 53 |

SHIPS NAVIGATED BY STEAM.

| No. | Ships. | Masters. | Tons. | BUILD. | | Owners. | Port belonging to. | Destined Voyage. | Classification. | | |
|-----|------------------------|-------------------------------|-------------|-------------------|--------------|-----------------------------|---------------------|---------------------|---------------------------|------------------------------|----------|
| | | | | Where. | When. | | | | No. Years first assigned. | Character for Hull & Stores. | |
| 1 | Adelaide Scw | W. Jacks'n | 1860 | London | 1852 | Austral Rl. | London | Lon. Austral | — | A 1 | 13 |
| ✠ 2 | Ada | J. L'wrnce
MC. 53 | 1124
102 | 450HP.
Shi'lds | Iron
1853 | MailSNCo.
Lwrnce & | Glasg'w | Shl. Austral | — | A 1 | 52
53 |
| 3 | Adonis Scw | Smith | 248 | Walk'r | 1847 | Robinson | London | Lon. Hollnd | — | | 51 |
| 4 | Aid | Gr'naway
MC. 53 | 32 | Shi'lds | 1853 | R. Ekless | Shields | Shl. Coaster | 7 | A 1 | 53 |
| 5 | Albatross | J. M'ycok
I. B.
MC. 48 | 181 | Hull | 1834 | Brownlow | Hull | Hul Antwrp | 8 | A 1 | 51
53 |
| 6 | Albion | Paine | 236 | London | 1848 | Srprs 49 & 52
G. St. NCo | Rest. 44—
London | 5yrs
Lon. Boulgn | C. 2 | A 1 | 4
53 |
| ✠ 7 | Almansor | R. Disiloa
MC. 53 | 143 | Nwcastl | 1853 | TagusSC. | Lisbon | Nwc Lisbon | — | A 1 | 53 |
| ✠ 8 | Amalfi Scw | S. Mar'sca
MC. 54 | 539 | Gr'nck | 1854 | St Nav. Co
of 2 Sicilies | Naples | Cly. Medit | — | A 1 | 2 |
| 9 | Ann Scw | T. Gibbs
r. & G. Iron 50pt | 155 | LHmp | 1839 | J. Hartley | London | Sou. Amstr | 12 | A 1 | 4
51 |
| 10 | Arabian Scw | J. Greaves
MC. 52 | 395 | Gls'g'w | 1851 | Potter & C
Srprs 52 | Glasg'w | Cly. Liverp'l | — | A 1 | 52 |
| 1 | Archimedes
Scw | C. Jager | 263 | SShlds | 1846 | E. & H. SNC | Hmbro | Hul. Hmbro | — | A 1 | 52
53 |
| 2 | Argyle Scw | Goodrdge | | Gls'g'w | 1851 | Mosslm'n
len. 53 | London | Lon. France | — | A 1 | 53 |
| ✠ 3 | Army & Navy
Scw | T. Clark
MC. 54 | 178 | Gr'nck | 1854 | Nicol & C. | Gren'ck | Cly. Medit. | — | A 1 | 3 |
| 4 | Astrologer
Scw | J. Milburn
MC. 50 | 322 | Gls'g'w | 1850 | Potter & C | Glasg'w | Cly. Medit. | — | | 50 |
| 5 | Augusta Scw | J. Barrett
MC. 49 | 85 | Sw'n's'a | 1849 | Schneider
Drp. 50 | London | Sws Coaster | — | | 50 |
| 6 | Australian
Scw | J. Gilmore
MC. 53 | 735 | Dmbt'n | 1852 | Austral Rl.
MailSNCo. | London | Lon. Austr'l | — | A 1 | 53 |
| 7 | Balmoral Scw | J. Greig
MC. 50 | 172 | Dmbt'n | 1850 | Gibson & c | Leith | Cly. Rtrtdm | — | | 50 |
| 8 | Belfast | S. Easter
MC. 49 | 63 | Belfast | 1849 | Coats & C. | Belfast | Bel. Liverp'l | — | | 49 |
| 9 | Bell Bird Scw | L. Crmichl
MC. 53 | 188 | Rnfrw | 1853 | Little & Co
For River | Gren'ck | Cly. Austral | — | A 1 | 53 |
| 20 | Bergen | J. R. Ege
MC. 52 | 214 | Nwcastl | 1852 | Bergen
Stm. Co. | Bergen | Nwc Bergen | — | A 1 | 52 |
| 1 | Black Eagle
Y.M. 53 | J. Buchn'n
MC. 52 | 41 | Shi'lds | 1852 | Buchanan | Glasg'w | Cly. Austral | 7 | A 1 | 53 |
| 22 | —Swan Scw | Paisly
MC. 52 | 236 | Cl. 50H
P. | 1853 | Colquhun | Melbrn | Cly. Austral | — | A 1 | 53 |

STEAM VESSELS.

| No. | Ships. | Masters. | Tons. | BUILD. | | Owners. | Port belonging to. | Destined Voyage. | Classification. | |
|-----|-----------------------------------|-----------------------|-------|----------|-------|--------------------------------|--------------------|---|---------------------------|------------------------------|
| | | | | Where. | When. | | | | No. Years first assigned. | Character for Hull & Stores. |
| 23 | Blarney Scw | Vickermn
MC.49 | 208 | Cork | 1846 | Crk. Stm.
Sh. Co. | Cork
len.49 | Crk.Coaster | — | 49 |
| 4 | Bold Buc-
cleugh | F. Wright
MC.49 | 145 | Govan | 1847 | D Harmer | Yarmth | Goo Yarmth | — | 49 |
| 5 | Bordeaux
Sew | Frantzen
MC.51 | 346 | P. Gls'g | 1851 | V Schmdt | Rttrd'm | Cly. Bordx. | — | 51 |
| 6 | Border Queen
Sew | GThomsn
MC.50 | 109 | Invrkg | 1846 | T. Scott | Leith
len.47 | Lth.Rtrdm | — | 50 |
| 7 | Brigand Scw | Thompsn
MC.49 | 288 | Gls'g'w | 1848 | Potter & C | Glasg'w
len.52 | Cly. Medit. | — | A 1
52 |
| 8 | Britannia | P. Dixon
MC.52 | 42 | Shi'lds | 1852 | Pow & Co.
ptCl. O. E. & RP. | Shields | Shl. Medit | 5 | A 1
52 |
| 9 | — Scw | Fokkes | 342 | Shi'lds | 1848 | Elb & H'm
Stm. N. Co | H'mbro | Hul Hambro | — | A 1 ²⁵
47 |
| 30 | British Queen
Sew | J. Kruger
MC.49 | 566 | Dmbtn | 1849 | Brownl'w | Hull | Hul Liverpl' | — | 51 |
| 1 | Briton Ferry
Sew | W Donald
MC.52 | 95 | Rnfrw | 1852 | FBankart | London | Cly. France | — | A 1
52 |
| 2 | Brothers
s. & YM 52 overp | R. Story
MC 52 | 34 | Shi'lds | 1852 | Swan, Brs
Cl. O. & E. For | Shields | Shl. Cnstple
River pur poses only | 4 | A 1
52 |
| 3 | Caledonia
r. & YM. 51 | IB Sales
MC 51 | 423 | London | 1836 | G. St N Co | London | Lon. Hmbro | 11 | 7E1
53 |
| 4 | Calpe Scw | W. Birch
MC.52 | 471 | Gls'g'w | 1852 | Bibby & C. | Liverpl' | Cly. Medit. | — | A 1
52 |
| 5 | Captain Wash
ington Stm pt. I. | M Stewart
B. MC.54 | 80 | Shi'lds | 1853 | Hutchsn | Shields | Shl. Coaster
For River purposes only | 4 | A 1
5 |
| 6 | Camilla | Brownlas
MC.49 | 318 | London | 1844 | Wtf. Com. | Watfrd | Wtf. Coastr | — | 49 |
| 7 | Carron Scw | AGraham
MC.51 | 267 | Gls'g'w | 1851 | Carron Co | Gngmh | Cly. London | — | 51 |
| 8 | Chevy Chase
Sew | R. Taylor
MC.49 | 285 | Dmbtn | 1848 | Ormston | Nwcstle | Cly Hambro | — | 49 |
| 9 | City of Glas-
gow | Stevens | 270 | Gls'g'w | 1835 | Stevens & | | | — | 51 |
| 40 | — Scw | B Mathws
MC.50 | 1087 | Gls'g'w | 1850 | Tod & Co. | Glasg'w | Cly. N York | — | 50 ¹³ |
| 1 | — of Ham-
burgh pt | J. Wade
YM. 53 | 379 | London | 1834 | G. St. N Co | London | Lon. Nwcstl | 12 | E 1
53 |
| 2 | — of Hobart
Sew | J. Thom
MC.53 | 616 | Gls'g'w | 1853 | Tasmania
Stm. N. Co. | Hbt. Tn | Cly. Austral | — | A 1
53 |
| 3 | — of Manches-
ter Sew | R. Leitch
MC.52 | 1310 | Gls'g'w | 1851 | Richrds'n | Liverpl' | Liv. U. Stats | — | A 1
52 |
| 4 | — of Norwich | G. Hart
MC.51 | 472 | Gls'g'w | 1851 | Andrews | Yarmth | Yar. | — | A 1
51 |
| 5 | — of Worces-
ter Sew | A. Ure
MC.50 | 86 | Gls'g'w | 1850 | Stallard & | Wrc'str | Cly. Coaster | — | 50 |
| 6 | Clarence
r. & YM. 50 | D. Turner | 426 | London | 1836 | G. St. N Co | London | Lon. Leith | 6 | E 1
53 |
| 47 | — | C Wisemn | 214 | Bknhd | 1851 | Clarence
Riv. Co. | Sydney | Liv. Sydney | — | A 2
52 |

STEAM VESSELS.

| No. | Ships. | Masters. | Tons. | BUILD. | | Owners. | Port belonging to. | Destined Voyage. | Classification. | |
|-----|---------------------------|-----------------------|-------|----------------------|------------------------|---------------------------|--------------------|--|---------------------------|------------------------------|
| | | | | Where. | When. | | | | No. Years first assigned. | Character for Hull & Stores. |
| 48 | Cleopatra
Scw | Cummin
MC.54 | 893 | Dmbtn
300HP. | 1852
<i>Iron</i> | M'Kean | Liverp'l | Liv. | — | A 1
4 |
| 9 | Clyde
Scw | Hendersn
MC.54 | 1169 | Grn'ck
250HP. | 1854
<i>Iron</i> | Cly Screw
Stm Pkt Co | Glasg'w | Cly. N. York | — | A 1
5 |
| 50 | —
Scw | J. Watt
MC.51 | 780 | Gls'g'w
80HP. | 1851
<i>Iron</i> | Carron Co
Drp.54 | Gngmh | Lon Gngmh | — | A 1
4 |
| 1 | Collier
Scw | J. Nicol
MC.49 | 116 | P. Glsg
40HP. | 1849
<i>Iron</i> | H. Maples
Srprs54 | London | Nhv. Austr'l | — | A 1
2 |
| 2 | Columbine | Norwood | 242 | London | 1825 | G. St. NCo | | | | 51 |
| 3 | Concordia | RStran'ck
MC.51 | 297 | Gls'g'w
136HP. | 1851
<i>Iron</i> | G. St. NCo | London | Lon Rtrrdm | — | A 1
4 |
| 4 | Conside
Scw | A. Scott
MC.49 | 259 | SSHlds
60HP. | 1847
<i>Iron</i> | Clay & Co. | Nwest'l | Sld. S. Amer | — | 50 |
| 5 | Cormorant
Scw | TRochfrt
MC.53 | 743 | Cork
456200HP. | 1853
<i>Iron</i> | Cork Stm.
Sh. Co. | Cork | Crk. Coaster | — | A 1
53 |
| ✠6 | Cornelia
Scw | J Mitchell
MC.53 | 289 | London
21560HP. | 1853
<i>Iron</i> | Waguelin | London | Lon. Swnsea | — | A 1
53 |
| 7 | Correo
Scw | M'Kenzie
tIB. MC51 | 395 | Dndee
29170H. P. | 1851 | W. Clark | Dundee | Dun Rio Jan | 6 | A 1
51 |
| 8 | Corriere
Scil-
iano | M. Davi
MC.52 | 313 | Gls'g'w
180HP. | 1852
<i>Iron</i> | V. Florio | Palrmo | Cly. Medit. | — | A 1
52 |
| 9 | Cosmopolitan
Scw | Barker
MC.52 | 350 | Gls'g'w
150HP. | 1852
<i>Iron</i> | Sloan & C. | Glasg'w | Cly London | — | A 1
53 |
| ✠60 | Cotinguiba
C.54C.T. | Dos Santos
MC.54 | 320 | London
23690HP. | 1854 | Sta. Cruz
Co. | Bahia | Lon. Bahia
<i>Diagonal Planking</i> | 14 | A 1
4 |
| 1 | Countess of
Lonsdale | Stranack | 397 | London | 1836 | G. St NCo | | | | 49 |
| 2 | Crescent
s. & YM.51 | G. Wright
MC.51 | 62 | Shi'lds
40HP. | 1851
Cl. E. O. & B. | W Wright | Shields | Shl Constpl. | 4 | A 1
51 |
| ✠3 | Daniel
Scw | H Darnell
MC.54 | 164 | Paisly
8560H. P. | 1853
<i>Iron</i> | Harmer & | Yarmth | Cly. Yarmth | — | A 1
54 |
| 4 | Devonshire | W. Bishop | 359 | Gls'g'w | 1837 | Brit & Irsh
Stm Pt Co. | | | | 51 |
| 5 | Diana
Scw | Smith | 390 | Gls'g'w | 1849
<i>Iron</i> | Malcolms'n | Watfrd | Lon. Baltic | — | 51 |
| 6 | Director
Scw | Rawlinsn | 158 | Hull
28HP. | 1847
<i>Iron</i> | W. Pim | Hull | Hul. Baltic | — | 51 |
| 7 | Duke of Corn-
wall | Higgins'n | 425 | Livrp'l | 1842 | Brit & Irsh
Stm. Co. | | | | 49 |
| 8 | Dumbarton
Youth Scw | Thomps'n | 187 | Dmbtn | 1847
<i>Iron</i> | Horsfall & | Liverp'l | Liv. Africa | — | 50 |
| 9 | Duncan
Hoyle | JLawnce
MC.53 | 222 | Grn'ck
18884HP. | 1853
<i>Iron</i> | Hoyle & C | Gren'ck | Cly. Pt Phil. | — | A 1
53 |
| 70 | Earl Douglas
Scw | J. Hart | 194 | Nwestl
60HP. | 1850
<i>Iron</i> | J Ormston | Nwestle | Nwc. Rtrrdm | — | 50 |
| 1 | —Percy
Scw | B. Taylor
MC.49 | 305 | Dmbtn
100HP. | 1849
<i>Iron</i> | Ormston | Nwestle | Hul. Baltic | — | 51 |
| 72 | Ebro
Scw | I. Soler
MC.53 | 585 | Gr'neck
395120HP. | 1853
<i>Iron</i> | Tintore & | Brcelon | Cly. Brcelon | — | A 1
53 |

STEAM VESSELS.

| No. | Ships. | Masters. | Tons. | BUILD. | | Owners. | Port belonging to. | Destined Voyage. | Classification. | |
|-----|--------------|---------------------------------|-------|---------|-------|-------------|--------------------|------------------|---------------------------|------------------------------|
| | | | | Where. | When. | | | | No. Years first assigned. | Character for Hull & Stores. |
| | | | | | | | | | | |
| 73 | Emma | MC.47 | 200 | Livrp'l | 1847 | Heycock | Bomb'y | Crk Bomby | — | 47 |
| 4 | Engineer | W Bat'mn
MC.51 | 159 | Gls'g'w | 1843 | Ibbotson | Goole | Go. Antwp | — | A 1 |
| 5 | Enterprise | W. Farr
d.50pt I.B. | 124 | Dmbtn | 1826 | W. M'Leod | Liverp'l | Hul Liverp'l | — | E 1 |
| 6 | Esk | Scw
T. Sawyer
YM.49 | 284 | Leith | 1849 | R. Mail | London | Lth. W. Inds | 9 | A 1 10 |
| 7 | European | Scw
M'Callum
MC.51 | 303 | Gls'g'w | 1851 | M'Callum | Glas'g'w | Cly. London | — | 51 |
| 8 | Fairy | Scw
R. Wise | 111 | Shi'lds | 1851 | Marshall | Shields | Shl. Hull | — | 51 |
| 9 | Fire Fly | Scw
H. Smith
MC.49 | 39 | Swns'a | 1849 | H. Bath | Swans'a | Sws. Coqmb | — | 49 |
| 80 | Flecha | Scw
Seenwen | 101 | Livrp'l | 1846 | H. Heij | Ghent | Lon. Ghent | — | 51 |
| 1 | Free Trade | Scw
C Spencer | 425 | London | 1847 | Cntnt'l Ctl | London | Lon. Dnmrk | — | 47 |
| 2 | Gannet | Scw
Sullivan
MC.48 | 287 | Cork | 1848 | Cork Stm. | Cork | Crk Coaster | — | 48 |
| 3 | Gazelle | J. Main
p' IB | 269 | Grn'ck | 1832 | Brownlow | Hull | Hull Antwp | 5 | E 1 11 |
| 4 | Genova | W. Paton
MC.50 | 350 | Dmbtn | 1850 | M'Kean & | Glas'g'w | Liv. Medit. | — | A 1 |
| 5 | Gironde | Scw
M Frantzen
MC.53 | 581 | Pt Glas | 1853 | Vn Schmidt | Rttrdm | Cly. Bordx | — | A 1 |
| 6 | Glasgow | Scw
R. Craig
MC.51 | 1153 | Gl'sgw | 1851 | Gls & Nyk | Glas'g'w | Cly. N. York | — | A 1 4 |
| 7 | Glenalbyn | A. Gunn
MC 55 | 185 | Grn'ck | 1834 | Sh. & Hul | Hull | Hull | 55-6 | E 1 26 |
| 8 | Glendower | R. Gosson
MC.50 | 316 | Sw'nsa | 1850 | J R edmnd | Dublin | Liv. Coaster | — | 50 |
| ✕9 | Gothenburg | G. Hart
MC.54 | 572 | London | 1854 | Nof Europe | London | Lon. | — | A 1 |
| 90 | Graaf von | G. Swart
MC.53 | 210 | Hmbro | 1846 | Vn Hass't | Kamp'n | Hul. Kamp'n | — | A 1 5, 22 |
| 1 | Grecian | Scw
D. Hardie
MC.50 | 359 | Gls'g'w | 1850 | Potter & C | Glas'g'w | Cly. Medit. | — | 50 |
| 2 | Guide | H. Wright
YM. Im. 49 over I. | 22 | Shi'lds | 1848 | J. Young | Shields | Shl. Medit. | — | 49 |
| 3 | Hammonia | B. MC.49
J. Wendt
MC.52 | 310 | SShlds | 1846 | Elb & H'm | Hmbro' | Hul. Hmbro | — | A 1 26 |
| 4 | Harlequin | Harty
F. & C. 49 | 250 | London | 1826 | G. St N Co. | London | Lon. | — | E 1 |
| 5 | Henry Wright | H. Graham
Stm YM.52 | 42 | Shi'lds | 1852 | w. Wright | Shields | Shl. Medit. | 4 | A 1 53 |
| ✕6 | Hercules | J. Souter
pt I. B. | 81 | Shi'lds | 1853 | Dun. Per. | Dundee | Shl. Dundee | 7 | A 1 53 |
| 97 | Hibernia | Mathews | 369 | Livrp'l | 1847 | Chs & Hyd | London | Liv. | — | 49 |

STEAM VESSELS.

| No. | Ships. | Masters. | Tons. | BUILD. | | Owners. | Port belonging to. | Destined Voyage. | Classification. | |
|-----|------------------------|--------------|-------|--------------------|-------|--------------------|--------------------|------------------|---------------------------|------------------------------|
| | | | | Where. | When. | | | | No. Years first assigned. | Character for Hull & Stores. |
| 98 | Iron Prince Sew | D.Sullivan | 135 | Liv' rpl | 1844 | Fitsimons raised53 | Liverp'l | Liv. Austral | — | A 1 |
| 9 | Iris | G C'swrth | 97 | Hull | 1838 | Brownl'w | Hull | Hul. | 5 | Æ 1 |
| 100 | Isabella Na-pier | W.Hodge | 242 | len.51 n d PtGlsgr | 1835 | N.S.StPC | | | | 5 |
| 1 | Ivanhoe Sew | Roberts'n | 209 | Nwcastl | 1850 | T. Scott | Leith | L'h.Rtrtrdm | — | A 1 |
| 2 | John Bull f.&Y.M.53 | Corbin | 398 | London | 1834 | G.St NCo | London | Lon.Hmbro | 12 | Æ 1 |
| 3 | M'Adam | Kemp | 151 | Liv' rpl | 1836 | Srprs 47&53 | Liverp'l | Liv.Coaster | E. 4 | 53 |
| 4 | Josefina Sew | L. Burnay | 330 | PGlsgr | 1853 | Moro & C. | RioJan. | Cly. Brazil | 9 | A 1 |
| 5 | Juno | Raahange | 213 | Abrdn | 1851 | AlborgStm. Sh.Co. | Aalbrg | Abn Aalbrg | 8 | A 1 |
| 6 | Jupiter Sew | J Atkins | 194 | Hull | 1841 | Brownl'w | Hull | Hul. Hmbro | — | A 1 |
| 7 | Keera Sew | A. Sainthill | 114 | Nwcastl | 1851 | H. Smith | Sydney | NwcSydn'y | — | 53 |
| 8 | La Amparo | R.Vincent | 41 | Nwcastl | 1852 | W. Bird | Vlencia | Nwc.Vlncia | — | A 1 |
| 9 | LadyBird Sew | W. Carter | 176 | Dmbtn | 1851 | H. Maples | London | Jer. Coaster | — | A 1 |
| 110 | Eglinton Sew | Wraight | 679 | Glsgr'w | 1853 | Brit. & Irish | Dublin | Lon. Livrp'l | — | A 1 |
| 1 | le March'nt | D. Evans | 213 | Gr'nck | 1852 | L.Deshisy | Richbct | LivRichbcto | 13 | A 1 |
| 2 | Leipzig | J. Moule | 646 | Hull | 1848 | Hanseatic | Hmbro' | Hul. Hmbro | — | 49 |
| 3 | Leith f.&C. 50 | Ferguson | 494 | Leith | 1837 | G.St NCo | London | Lon. Leith | 7 | Æ 1 |
| 4 | Levantine Sew | Pitcairn | 190 | London | 1846 | G. Coats | Glasgr'w | Cly. Belfast | — | A 1 |
| 5 | Lion | H. Nevill | 374 | Gl'sgrw | 1847 | Malcolmsn | Wat' rfd | Lon. Holnd | — | 53 |
| 6 | Livorno Sew | WCampbl | 348 | Dmbtn | 1850 | M'Kean & Srprs52 | Glasgr'w | Liv. Medit. | — | A 1 |
| 7 | LochfyneSew | TM'Arthur | 64 | Dmbtn | 1847 | DennyBr' | Glasgr'w | Cly.Coaster | — | A 1 |
| 8 | London ptr.&Y.M.52ptr. | GS Ayre | 686 | PGlas | 1837 | Baxter&C | Dundee | DunAustral | — | Æ 1 |
| 9 | — | C. Knight | 341 | Gr'nck | 1853 | H. Maples | London | Cly. Jersey | — | A 1 |
| 120 | Lord Beresfrd f.&s.51 | W. Davis | 117 | Bristol | 1824 | J. Price | Swans'a | Brs.Coaster | — | Æ 1 |
| 1 | Harris | Mackell'r | 164 | Gr'nck | 1853 | Templetn | Gren'ck | Cly. W.Inds | — | A 1 |
| 122 | Magnet | T.Collyer | 245 | Belfast | 1844 | PtrsbgSC | Wat' rfd | Lon. Baltic | — | 53 |

STEAM VESSELS.

| No. | Ships. | Masters. | Tons. | BUILD. | | Owners. | Port belonging to. | Destined Voyage. | Classification. | |
|-----|----------------------|--------------|-------|----------|-------------|-------------------|--------------------|------------------|---------------------------|------------------------------|
| | | | | Where. | When. | | | | No. Years first assigned. | Character for Hull & Stores. |
| 23 | Mahones Scw | J. Moody | 179 | Grn'ck | 1854 | JW Birch | London | Cly. Medit. | — | A 1 |
| | | MC.54 | 132 | 40HP. | <i>Iron</i> | | | | | 5 |
| 124 | Marie Scw | | 20 | Hlyhd | 1853 | Holyhead | Holyhd | Hlyhd. | 3 | A 1 |
| | | | | Cl.O.& | | E. Brkwtr.Co. | | | | 2 |
| 5 | Scw | A.Sager | 245 | P.Glsg | 1850 | W Homey'r | Wolgst | Lth. Wolgst | — | A 1 |
| | | MC.52 | | 80HP. | <i>Iron</i> | | | | | 53 |
| 6 | Mars | M·Leish | 373 | Wtrfrd | 1849 | Wtf. Stm. | Wtrfrd | WtfCoaster | — | |
| | | | | 100HP. | <i>Iron</i> | Co. | | | | 49 |
| 7 | Marshall Scw | J. Rohrs | 214 | SShlds | 1846 | Elb&H'm | Hmbro | Hul.Hmbro | — | A 1 |
| | | MC.46 | 307 | 80HP. | <i>Iron</i> | Stm. N. Co. | | | | 53 |
| 8 | Melbourne Scw | Ch'mpion | 817 | Grnck | 1849 | JS Russ'lli | London | Lon. Trnspt | — | A 1 |
| | | | | 260HP. | <i>Iron</i> | | | | | 4 |
| 9 | — | J. Turner | 76 | Grnck | 1852 | Hoyle&C | Gren'ck | Cly. Pt. Phil | — | A 1 |
| | | MC.52 | | 45HP. | <i>Iron</i> | | | | | 52 |
| 130 | Mercury Scw | Charlswth | | Glsgw | 1851 | Malcolms'n | Watfrd | Lon. Baltic | — | A |
| | | | 353 | | <i>Iron</i> | | | | | 53 |
| 1 | Merlin Scw | G. Corbyn | 268 | P. Glsg | 1850 | N. Scot &c | Gren'ck | Cly. Nwflnd | 13 | A 1 |
| | F.&s.50 Y.M.50c. | f. MC.50 | | 100HP. | | R Mail Co. | | | | 50 |
| 2 | Metropolitan Scw Stm | J. C. Reid | 598 | Glsg'w | 1853 | Sloan & C. | Glasg'w | Bel. London | — | A 1 |
| | | MC.53 | 350 | 150HP. | <i>Iron</i> | Drp. 53 | | | | 53 |
| 3 | Minho Scw | W. Birch | 400 | Paisl'y | 1854 | Bibby & C. | Liverp'l | Cly. Liverp'l | — | A 1 |
| | | MC.54 | 254 | 90HP. | <i>Iron</i> | | | | | 4 |
| 4 | Mona's Queen | E. Quayle | 451 | Glsgw | 1853 | I. M. Stm. | Dougl's | Cly. I. Man | — | A 1 |
| | | MC.53 | 268 | 220HP. | <i>Iron</i> | Pkt Co. | | | | 53 |
| 5 | Monarch | J. Roper | 512 | Thorn | 1830 | Elec Tel C | London | Shl. London | 7 | A 1 |
| | F.&d. 49I.B. | MC.54 | 295 | 130HP. | len.44 | &49w.r.&d | 49Rt.49- | 4yrs. Cont. 53- | 1 | 1 |
| 6 | Mongibello | D Ferrary | 274 | Grn'ck | 1852 | Stm. Nav. | Naples | Cly. Naples | — | A 1 |
| | | MC 52 | | 180HP. | <i>Iron</i> | Co. of 2 Sicilies | | | | 52 |
| 7 | Maselle | <i>Froot</i> | 688 | London | 1852 | G.S. N.Co | London | Lon. Hmbro | — | A |
| | | | | 120HP. | <i>Iron</i> | | | | | 52 |
| 8 | Neptune Scw | Brownless | 535 | Wtrfrd | 1847 | Wtf. Com. | Wtrfrd | Lon. Baltic | — | A 1 |
| | | MC.53 | | 250HP. | <i>Iron</i> | Stm. N. Co. | len.52 | | | 53 |
| 9 | — | D. Irvine | 174 | SShlds | 1837 | J Bckngntn | Nwcastle | Hul Coaster | 6 | A 1 |
| | pt I. B. | MC.53 | | 100HP. | lrp.5 | 3 | | | | 53 |
| 140 | Neva | J. Kroger | 480 | Grn'ck | 1853 | PtsbgStm | Lubeck | Cly. Lubec | — | A 1 |
| | | MC.53 | 336 | 275HP. | <i>Iron</i> | Nav. Co. | | | | 53 |
| 1 | Newcastle | | 231 | Livrp'l | 1834 | CrllileStm | Carlisle | Liv. Medit. | 7 | A 1 |
| | ptd. & ptr. & C.47 | MC.50 | | 160HP. | | Co. | | Rest. 47- | 7 | 50 |
| 2 | Nicholai Ist | J. Hunter | 536 | London | 1839 | M'Greg'r | Leith | Lth. Baltic | — | A 1 |
| | F. & Y.M.54 | MC.54 | | 240HP. | pt n.d. | & Srprs 54 | | S.S. 54 | | 4 |
| 3 | Norfolk | G. Oliver | 201 | London | 1846 | Nflk. StCo | Yarmth | Yar. Rtrtdm | — | |
| | | MC.48 | | 100HP. | <i>Iron</i> | | <i>Glasgow</i> | | | 48 |
| 4 | Northman | J. Scott | 185 | Dmbtr | 1847 | Orkney St | Lth Kirkwll | | — | A 1 |
| | | | 128 | 44HP. | <i>Iron</i> | Nav. Co. | | | | 47 |
| 5 | Oberon Scw | J. Fitchet | 95 | Dmbtn | 1854 | Denny & c | Dmbtn | Cly. Austral | — | A 1 |
| | | MC 54 | | 66 20HP. | <i>Iron</i> | | | | | 3 |
| 6 | Ocean | Marshall | 276 | London | 1836 | G. St N Co | London | Lon. Havre | 12 | A 1 |
| | F. & C 50 | | | 160HP. | len.39 | lrp. 46 Srprs 50 | | | | 53 |
| 147 | Orion | GLidrmore | 132 | Ipswch | 1841 | TFletcher | Goole | Go. Antwp | — | |
| | | MC.50 | | 100HP. | <i>Iron</i> | | | | | 50 |

STEAM VESSELS.

| No. | Ships. | Masters | Tons. | BUILD. | | Owners. | Port belonging to. | Destined Voyage. | Classification. | |
|-----|----------------------------|-------------|-------|-----------|-------------|--------------|--------------------|--------------------|---------------------------|------------------------------|
| | | | | Where. | When. | | | | No. Years first assigned. | Character for Hull & Stores. |
| | | | | | | | | | | |
| ✠8 | Oscar Scw | S. Finch | 572 | Londn | 1854 | N. of Eur. | London | Lon. | — | A 1 |
| | | MC.54 | 345 | 120HP. | <i>Iron</i> | Stm. N. Co. | | | | 4 |
| 149 | Panther | Ballaster | 295 | Londn | 1851 | G. St N Co | London | Lon. Ostend | — | A 1 |
| | | | | 136HP. | <i>Iron</i> | | | | | 53 |
| 150 | Paris | E. Jackson | 147 | Pt Gls. | 1852 | H. Maples | London | Nhv Dieppe | — | A 1 |
| | | MC.53 | | 120HP. | <i>Iron</i> | | | | | 53 |
| 1 | Pearl Scw | Manning | 186 | Londn | 1846 | J. Hartley | London | Lon. | — | A 1 |
| | | | | | <i>Iron</i> | | | | | 51 |
| 2 | Pelican Scw | T. Lyal | 481 | Cork | 1850 | Cork Stm. | Cork | Crk. Coaster | — | A 1 |
| | | MC.50 | | 170HP. | <i>Iron</i> | S. Co. | | | | 50 |
| 3 | Persian Scw | J. Milburn | 600 | Gls'g'w | 1852 | Potter & C | Liverp'l | Cly. Medit. | — | A 1 |
| | | MC.52 | | 250HP. | <i>Iron</i> | | | | | 52 |
| 4 | Phœbe Scw | P. Brenan | 397 | Dmbtn | 1851 | Preston & | Liverp'l | Cly. Medit. | — | A 1 |
| | | MC.51 | | 130HP. | <i>Iron</i> | | | | | 51 |
| 5 | Piemonte | Tortello | 215 | P. Gls'g' | 1849 | Rubettino | Genoa | Cly. Medit. | — | A 1 |
| | (late Marquis of Stafford) | MC.52 | | 150HP. | <i>Iron</i> | | | | | 52 |
| 6 | Pirate Scw | T. Padley | 285 | Gls'g'w | 1848 | Potter & C | Glas'g'w | Cly. Sydney | — | A 1 |
| | | | | 60HP. | <i>Iron</i> | len.51 | | | | 52 |
| ✠7 | Pluto Scw | S. Brynm'r | 147 | Dmbtn | 1853 | Brynm'r & | Gren'ck | Cly. Cardiff | — | A 1 |
| | | MC.54 | | 104 | 30HP. | <i>Iron</i> | | | | 1 |
| 8 | Powerful | J. Kirkup | 51 | Shields | 1849 | Groncoff | Pt'sbrg | Shl. Baltic | — | A 1 |
| | | | | 60HP. | <i>Iron</i> | | | | | 49 |
| 9 | Prince Scw | C. Langfrd | 288 | Londn | 1848 | W. Andrews | London | Lon. | — | A 1 |
| | | MC.50 | | 200HP. | <i>Iron</i> | | | | | 50 |
| 160 | — | G. Fowler | 225 | Hull | 1849 | Brownlow | Hull | Hul. <i>Humbro</i> | — | A 1 |
| | | MC.49 | | 90HP. | <i>Iron</i> | | | | | 53 |
| 1 | Princess Royal | W. Phillips | 687 | Londn | 1841 | G. St N. Co | London | Lon. Hambro | 12 | A 1 |
| | YM.50 | | | 494 | 200HP. | | | | | 53 |
| 2 | Prompt Scw | J. Hall | 417 | Gls'g'w | 1853 | Lon. & Edin | Leith | Cly. Londn | — | A 1 |
| | | MC.53 | | 240 | 100HP. | Sh. Co. | | | | 53 |
| 3 | Queen Scw | T. Kerr | 207 | Gls'g'w | 1853 | Orme, Brs | Glas'g'w | Cly. Coaster | — | A 1 |
| | | MC.53 | | 132 | 60HP. | <i>Iron</i> | | | | 53 |
| 4 | — | W. Smith | 344 | Livr'p'l | 1844 | M. Bremer | London | Hul. Oporto | — | A 1 |
| | | | | 160HP. | <i>Iron</i> | len.53 | | | | 53 |
| 5 | — | J. White | 91 | Dndee | 1840 | Ferry Co. | Kirkldy | Lth Kirkldy | — | A 1 |
| | | MC.44 | | 80HP. | <i>Iron</i> | | | | | 48 |
| 6 | — of Scotland | G. Foster | 390 | Abrd'n | 1827 | Gee & Co. | Hull | Hul. Hambro | — | A 1 |
| | r. & C.50 | MC.46 | | 435 | 150HP. | Drp. & Srprs | 50 Rest 43 | —5yrs | | 72 |
| 7 | Railway | J. Camsell | 74 | Selby | 1835 | Audus & C | Goole | Hul. S.S.50 | C. 2 | A 1 |
| | | MC.51 | | 50HP. | <i>Iron</i> | | | | | 4 |
| 8 | Ranger Scw | J. White | 162 | Londn | 1846 | Malc'msn | Watfrfd | Lon Amstrd | — | A 1 |
| | | MC.48 | | 60HP. | <i>Iron</i> | | | | | 49 |
| 9 | Ravensbo'rne | R. Bacon | 693 | Londn | 1851 | G. St N Co. | London | Lon. Antwp | — | A 1 |
| | | | | 200HP. | <i>Iron</i> | | | | | 53 |
| 170 | Rhine | Taylor | 378 | Londn | 1849 | G. St N Co. | London | Lon. Ostend | — | A 1 |
| | | | | 150HP. | <i>Iron</i> | | | | | 53 |
| 1 | Riga Lubeck | G. Geslien | 206 | Gren'k | 1852 | Rodd & Co | Lubeck | Cly. Lubeck | — | A 1 |
| | | MC.52 | | 120HP. | <i>Iron</i> | | | | | 52 |
| 172 | Rose Scw | T. Rochfrd | 151 | Londn | 1845 | Brit. & Ish. | Dublin | Dub. Londn | — | A 1 |
| | | MC.51 | | 30HP. | <i>Iron</i> | Stm Pkt Co. | Drp. 51 | | | 51 |

STEAM VESSELS.

| No. | Ships. | Masters. | Tons. | BUILD. | | Owners. | Port belonging to. | Destined Voyage. | Classification. | |
|-----|-----------------------|------------|--------|---------|--------------------|----------------|--------------------|-------------------------|---------------------------|------------------------------|
| | | | | Where. | When. | | | | No. Years first assigned. | Character for Hull & Stores. |
| ✠73 | Rouen | C. Knight | 357 | Londn | 1853 | H. Maples | London | Lon. Dieppe | — | A 1 18 |
| | | | 166 | 100HP. | <i>Iron</i> | | | | | 53 |
| 174 | Royal Adelaide & Y.M. | J. Barry | 430 | Leith | 1832 | L. & E. StC | Leith | Lth London | — | A 1 3 |
| | | 54 MC.51 | | 200HP. | | lrp.47len.51 | Srprs54 | S.8.54 | | |
| 5 | —Shepherd | E. Johns'n | 265 | Paisly | 1853 | Major & C. | Gren'ck | Cly Austral | — | A 1 53 |
| | | MC.53 | 184 | 60HP. | <i>Iron</i> | <i>AD S'NC</i> | <i>Abdn</i> | | | |
| 6 | —Victoria | H. Jones | 354 | Leith | 1835 | L. & E. StC | Leith | Lth London | 8 | A 1 19 |
| | | MC.52 | 466 | 220HP. | len.40 | sK147ptnD. | 49Drp.53 | ptnD53 | S.8.53 | 53 |
| 7 | —William | SouthrlnD | 307 | Abrd'n | 1831 | L. L. E & G | | | | |
| | | | 325 | | | | | | | 51 |
| 8 | St. Halvard | J. Bull | 105 | Nwctsl | 1853 | Barresn & | Drmmn | Nwc. N'rwy | — | A 1 53 |
| | | MC.53 | 65 | 40HP. | <i>Iron</i> | | | For River purposes only | | |
| 9 | Samson | Melville | 72 | SSHlds | 1848 | Melville | Liverp'l | Shl. Liverp'l | — | 48 |
| | | | 100HP. | | <i>Iron</i> | | | | | |
| 180 | Santa Cruz | S. Cook | 320 | Londn | 1854 | Sta Cruz | Bahia | Lon. Bahia | 14 | A 1 4 |
| | | MC.54 | 236 | 90HP. | | Co. | Diagonal | Planking | | |
| 1 | Santander | J. C. Reid | 250 | Gls'w | 1853 | DeHaya & | Santndr | Cly Santndr | — | A 1 53 |
| | | MC.53 | 141 | 100HP. | <i>Iron</i> | | | | | |
| 2 | Sayed Pacha | G. Roche | 115 | Gr'nck | 1849 | Galloway | London | Cly. Medit. | — | 49 |
| | | MC.49 | 90HP. | | <i>Iron</i> | | | | | |
| 3 | Scotia | Webb | 262 | Londn | 1847 | Chs & Hly | London | Liv. Dublin | — | 49 |
| | | | | | <i>Iron</i> | -hd Rail Co | | | | |
| 4 | Sea Gull | J. Nicholl | 322 | Belfast | 1848 | Htchensn | Liverp'l | Hul. Rtrtdm | — | 50 |
| | | MC.48 | 240HP. | | <i>Iron</i> | | | | | |
| 5 | Secret | G. Groves | 311 | Dmbt'n | 1848 | F. Russell | Limrick | Hul. Limrck | — | 51 |
| | | MC.48 | 239 | 75HP. | <i>Iron</i> | | | | | |
| 6 | Seine | J. Ryan | 262 | Londn | 1849 | G. StNCo. | London | Lon. Boulgn | — | A 1 4 |
| | | | 120HP. | | <i>Iron</i> | | | | | |
| 7 | Shield | | 25 | Shi'lds | 1852 | J. Young | Shields | Shl. | 7 | A 1 52 |
| | | MC.52 | 46HP. | | Cl. | | | | | |
| 8 | Sicilia | J. Carson | 828 | Gls'w | 1854 | Howes & C | Palrmo | Cly. Medit | — | A 1 3 |
| | | MC.54 | 462 | 180HP. | <i>Iron</i> | | | | | |
| 9 | Sir Edward | Ballaston | 180 | Londn | 1826 | G. S. N. Co | | | — | 49 |
| | Banks | | | | | | | | | |
| 190 | —Francis | R. Libby | 93 | Plymh | 1823 | Langdon | Plymth | Ply Chnl. Isl | — | 53 |
| | | MC.53 | 70HP. | len.36 | len. & lrp.48 | SD.52 | | | | |
| 1 | —Robt. Peel | Watts | 201 | Londn | 1846 | Laming | London | Lon. Liverp'l | — | 48 |
| | | | AP40H | | <i>Iron</i> | | | | | |
| 2 | Soho | R. Bacon | 242 | Londn | 1820 | G. St. NCo | | | — | 51 |
| | | | | | | | | | | |
| ✠3 | Superb | P. Bennet | 123 | Shi'lds | 1853 | J. Precht | Hmbro' | Shl. Hmbro' | — | A 1 53 |
| | | MC.53 | 53 | 55HP. | <i>Iron</i> | | | | | |
| 4 | Swan | J. Swan | 74 | Shilds | 1852 | Swan & Co | Shields | Shl. Medit. | 6 | A 1 52 |
| | | B. MC.52 | 80HP. | | O. E. & P. pt. Cl. | | | | | |
| 5 | Swanland | J. Ansdell | 347 | Gls'w | 1850 | Ringrose | Hull | Hul. | — | A 1 52 |
| | | MC.50 | 120HP. | | <i>Iron</i> | | | | | |
| 6 | Sydney | | 735 | Dmbt'n | 1852 | AustralRl | London | Lon. Trans. | — | A 1 4 |
| | | MC.52 | 300HP. | | <i>Iron</i> | Mail Co. | Srprs53 | | | |
| 197 | Talbot | S. Ings | 60 | Neath | 1847 | Pt. Talbt & | Pt Talbt | Brs. Pt Talbt | — | 50 |
| | | MC.47 | 99 | 120HP. | <i>Iron</i> | BrstlSt. Co. | | | | |

STEAM VESSELS.

| No. | Ships. | Masters. | Tons. | BUILD. | | Owners. | Port belonging to. | Destined Voyage. | Classification. | |
|-----|-----------------|-----------|-------|----------|---------------------------|--------------|--------------------|------------------|---------------------------|------------------------------|
| | | | | Where. | When. | | | | No. Years first assigned. | Character for Hull & Stores. |
| 198 | Tamaulipas | R. Ewing | 321 | Pt.Gls. | 1852 | Pennl&C. | Liverp' | Cly.Tmpico | — | A 1 |
| | Scw | MC.52 | | 80HP. | <i>Iron</i> | | | | | 52 |
| 9 | Telegraph | H. Leitch | 820 | Gls'g'w | 1853 | BelfstStm | Belfast | Cly. Liverpl | — | A 1 |
| | | MC.53 | 478 | 440HP. | <i>Iron</i> | Sh. Co. | | | | 53 |
| 200 | Test | Seymour | 23 | Shi'lds | 1852 | E. French | Chester | Shl. Chestr | 4 | A 1 |
| | pt I. B. | MC.52 | | 36HP. | <i>Cl. O. B. & E.</i> | | | | | 52 |
| 1 | Thames | A. Watt | 369 | Gls'g'w | 1853 | Carron Co | Gngmh | Cly. London | — | A 1 |
| | Scw | MC.53 | 213 | 85HP. | <i>Iron</i> | | | | | 53 |
| 2 | Tiger | Flin | 390 | Hull | 1838 | G.St.NCo | | | | 51 |
| | | | 379 | | | | | | | |
| 3 | Times | J. Cooper | 182 | Gls'g'w | 1851 | Stephens | Glasg'w | Cly. Liverpl | — | A 1 |
| | Scw | MC.51 | | 60HP. | <i>Iron</i> | | | | | 51 |
| 4 | Tintern | C. Oman | 90 | Bristol | 1845 | Colvil&C. | Belfast | Bel. Coaster | — | A 1 |
| | | MC.56 | | 70HP. | <i>Iron</i> | lrp. 53Srprs | 54 | | | 5 |
| 5 | Titania | DM'Cl'm | 95 | Dmbtn | 1854 | Denny&c | Dmbtrn | Cly. Austral | — | A 1 |
| | Scw | MC.54 | | 66 20HP. | <i>Iron</i> | | | | | 3 |
| 6 | Tonning | G. Hart | 988 | Gl'sgw | 1853 | N. Europe | Lowstft | Cly Low'stft | — | A 1 |
| | | MC.53 | 735 | 200HP. | <i>Iron</i> | S. N.Co. | | | | 53 |
| 7 | Tourist | | 112 | Perth | 1821 | G.StNCo. | | | | 26 |
| 8 | Transit | Thomps'n | 201 | Thorn | 1831 | Brownl'w | Hull | Hul.Hmbro | 8 | A 1 |
| | r.&d.42pt I. B. | MC.43 | 263 | 160HP. | <i>w. ptr</i> | &D45ND.&S | rprs52 | Rest.42—5yrs | C. 2 | 5 |
| 9 | Trave | H. Schutt | 480 | Grn'ck | 1853 | PtsbgStm | Lubeck | Cly. Lubeck | — | A 1 |
| | | MC.53 | 339 | 275HP. | <i>Iron</i> | Nav. Co. | | | | 53 |
| 210 | Trident | J. Morris | 902 | London | 1841 | G.St.NCo | London | Lon. Coastr | 12 | A 1 |
| | YM.54 | | 645 | 260HP. | <i>Srprs</i> | 54 | | Cont.53— | 4 | 2 |
| 1 | Triton | W. Taylor | 204 | London | 1845 | G.St.N.Co | London | Lon. Calais | — | A 1 |
| | | | | 120HP. | <i>Iron</i> | | | | | 53 |
| 2 | Troubadour | Anderson | 409 | Livrp'l | 1841 | Redmond | Liverp'l | Liv Coaster | — | A 1 |
| | | MC.48 | | 240HP. | <i>Iron</i> | Srprs48 | | | | 53 |
| 3 | Venezuela | Stranack | 182 | Gr'nck | 1840 | G.StNCo. | | | | 51 |
| | | | 202 | | | | | | | |
| 4 | Vesta | Hendersn | 161 | Nwctl | 1837 | Gray & Co | | | | 51 |
| 5 | Victoria | J. Freyer | 69 | Gls'g'w | 1851 | Kincaid & | PtPhilip | ClyPtPhilip | — | A 1 |
| | | MC.51 | | 60HP. | <i>Iron</i> | | | | | 51 |
| 6 | — | Scw | 1860 | London | 1853 | Austrl. Rl | London | LonTranspt | — | A 1 |
| | | | 1130 | 450HP. | <i>Iron</i> | Mail Co. | | | | 3 |
| 7 | — | J. Willet | 153 | Gls'g'w | 1848 | Ab.&Nwc | Aberdn | Abn.Nwctl | — | A 1 |
| | | MC.51 | | 110HP. | <i>Iron</i> | Stm. N. Co. | | | | 51 |
| 8 | Vivid | W. Gibbs | 270 | London | 1835 | G.StN Co | | | | 51 |
| | | | 228 | | | | | | | |
| 9 | Warata | J. Freyer | 257 | Dmbtn | 1851 | Hunter R. | Sydney | Cly. Austral | — | A 1 |
| | | MC.51 | | 120HP. | <i>Iron</i> | Stm. N. Co. | | | | 51 |
| 220 | Water Witch | J. Cann | 73 | Hrwch | 1835 | N. Devon | | | | 51 |
| | | | | | | Stm.Co. | | | | |
| 1 | — | Scw | 308 | Dmbtn | 1845 | M'Kean& | Liverp'l | Liv. Medit. | — | A 1 |
| | | | | 30HP. | <i>Iron</i> | len. ND.&Sr | rprs 53 | | | 53 |
| 222 | — | JStranach | 276 | London | 1835 | G.StNCo | London | Lon. Hull | 10 | A 1 |
| | ptr.&YM.51 | | 228 | 190HP. | <i>pt ND.</i> | &Srprs51 | | | | 53 |

STEAM VESSELS.

| No. | Ships. | Masters. | Tons | BUILD. | | Owners. | Port
belonging
to. | Destined
Voyage. | Classification. | |
|-----|--|--------------------------------------|------|--------|-------|--|--------------------------|---------------------|------------------------------|------------------------------------|
| | | | | Where. | When. | | | | No. Years
first assigned. | Character
for
Hull & Stores. |
| 223 | Wilberforce
<small>F. & Y.M. 52</small> | W. Webbr
<small>MC. 49</small> | 360 | London | 1837 | G. St N Co. | London | Lon Hmbro' | 11 | A 1 |
| 4 | William Joliffe
<small>F. & Y.M. 50</small> | W. Paine | 197 | London | 1826 | G. St N Co. | London | Lon. Calais | 12 | Æ 1 |
| 5 | — Miskin Sew | G. Noel | 124 | Hull | 1852 | Pegler & C | London | Lon. Austrl | — | A 1 |
| 6 | Wosd
<small>Y.M. 52 overpt I.</small> | Milletich
<small>B. MC 52</small> | 75 | Grn'ck | 1852 | G. Delta | Russia | Cly. Medit. | 6 | A 1 |
| 227 | Yarra Yarra | M. Kellar
<small>MC. 51</small> | 337 | Dmbtn | 1851 | Hunter R.
<small>Stm N. Co.</small> | Sydney | Cly. Austral | — | 52 |

SHIPS BUILT OF IRON.

STEAM VESSELS.

| No. | Ships. | Masters. | Tons. | BUILD. | | Owners. | Port belonging to. | Destined Voyage. | Classification. | |
|------|------------------|------------|-------|-----------|-------|--------------------------|--------------------|----------------------|---------------------------|------------------------------|
| | | | | Where. | When. | | | | No. Years first assigned. | Character for Hull & Stores. |
| ✠ 1 | Ada | J. Lawnce | 102 | Shi'ds | 1853 | Lwr'nce & | Glasg'w | Shl. Austral | — | A 1 |
| | | MC.53 | 53 | 40HP. | | | | | | 53 |
| 2 | Adelaide Scw | W. Jacks'n | 1860 | London | 1852 | Austral. Rl. Mail S.N.Co | London | Lon Austral | — | A 1 |
| | | | 1124 | 150HP. | | | | | | 52 |
| 3 | Adonis Scw | Smith | 248 | Walk'r | 1847 | Robinson | London | Lon. Hollnd | — | 51 |
| | | | | 50HP. | | | | | | |
| 4 | Albion | Paine | 236 | London | 1848 | G. St. N. Co | London | Lon. Boulgn | — | A 1 |
| | | | | 120HP. | | | | | | 53 |
| ✠ 5 | Almansor | E. Disiloa | 143 | Nwcast | 1853 | Tagus SC. | Lisbon | Nwc Lisbon | — | A 1 |
| | | MC.53 | 79 | 60HP. | | <i>For River</i> | | <i>purposes only</i> | | 53 |
| ✠ 6 | Amalfi Scw | S. Maresca | 539 | Gren'k | 1854 | St. Na. Co. | Naples | Cly. Medit. | — | A 1 |
| | | MC.51 | 370 | 120HP. | | of 2 Sicilies | | | | 2 |
| 7 | Arabian Scw | J. Greaves | 395 | Gls'g'w | 1851 | Potter & C | Glasg'w | Cly. Liverp'l | — | A 1 |
| | | MC.52 | 130 | HP. | | Srprs 52 | | | | 52 |
| 8 | Archimedes Scw | C. Jager | 263 | SShlds | 1846 | E & H. S. N. C. | H'mbro | Hul. Hmbro | — | A 1 |
| | | | | 80HP. | | len. 80 & Srprs. 52 | | | | 4 |
| 9 | Argyle Scw | G. Odridge | 39 | Gls'g'w | 1851 | Mosslm'n | London | Lon. France | — | A 1 |
| | | | | 25HP. | | len. 53 | | | | 53 |
| ✠ 10 | Army & Navy Scw | T. Clark | 178 | Gren'k | 1854 | Nicol & Co | Gren'k | Cly. Medit. | — | A 1 |
| | | MC.54 | 132 | 40HP. | | | | | | 3 |
| 1 | Astrologer Scw | J. Milburn | 322 | Gls'g'w | 1850 | Lewis & C. | Glasg'w | Cly. Medit. | — | 50 |
| | | MC.50 | 130 | HP. | | | | | | |
| 2 | Augusta Scw | J. Barrett | 85 | Swins'a | 1849 | Schneider | London | Sws. Coaster | — | 50 |
| | | MC.49 | 59 | HP. | | Drp. 50 | | | | |
| 3 | Australian Scw | J. Gilmre | 735 | Dmbtn | 1852 | Austral. Rl. Mail S.N.Co | London | Lon Austral. | — | A 1 |
| | | MC.53 | 300 | HP. | | Srp 53 | | | | 53 |
| 4 | Balmoral Scw | J. Greig | 172 | Dmbtn | 1850 | Gibson & c | Leith | Cly. Rtrtdm | — | 50 |
| | | MC.50 | 60 | HP. | | | | | | |
| 5 | Belfast | S. FASTER | 63 | Belfast | 1849 | Coats & C. | Belfast | Bel. Liverp'l | — | 49 |
| | | MC.49 | 90 | HP. | | | | | | |
| 6 | Bell Bird Scw | L. Crmichl | 188 | Rnfrw | 1853 | Little & Co | Gren'k | Cly. Austral | — | A 1 |
| | | MC.53 | 92 | 70HP. | | <i>For River</i> | | <i>purposes only</i> | | 53 |
| 7 | Bergen | J. R. Ege | 214 | Nwcast | 1852 | Bergen Stm. Co. | Bergen | Nwc Bergen | — | A 1 |
| | | MC.52 | 170 | HP. | | | | | | 52 |
| 8 | Black Swan Scw | | 236 | Paisley | 1853 | Colquhun | Melbrn | Cly. Austral | — | A 1 |
| | | MC.53 | 146 | 50HP. | | | | | | 53 |
| 9 | Blarney Scw | Vickermn | 208 | Cork | 1846 | Cork Stm. N. Co. | Cor'k | Crk. Coaster | — | 49 |
| | | MC.49 | 60 | HP. | | len. 49 | | | | |
| 20 | Bold Buc-cleugh | F. Wright | 145 | Govan | 1847 | D. Harmr | Yarmth | Goo Yarmth | — | 49 |
| | | MC.49 | 120 | HP. | | | | | | |
| 1 | Bordeaux Scw | Frantzen | 346 | P. Gls'g' | 1851 | V. Schmidt | Rtrtdm | Cly. Bord'x | — | 51 |
| | | MC.51 | 110 | HP. | | | | | | |
| 22 | Border Queen Scw | G. Thomsn | 109 | Invrkg | 1846 | T. Scott | Leith | Lth. Rtrtdm | — | 50 |
| | | MC.50 | 80 | HP. | | len. 47 | | | | |

IRON STEAM VESSELS.

| No. | Ships. | Masters. | Tons. | BUILD. | | Owners. | Port belonging to. | Destined Voyage | Classification. | |
|--------------|--------------------------|----------------------|-------|----------------------|-------|--------------------------|--------------------|-----------------|---------------------------|------------------------------|
| | | | | Where. | When. | | | | No. Years first assigned. | Character for Hull & Stores. |
| 23 | Brigand Scw | Thomps'n
MC.49 | 288 | Gls'g'w
60HP. | 1848 | Potter & C | Glas'g'w | Cly. Medit. | — | A 1
52 |
| 4 | Britannia Scw | Fokkes | 342 | Shilds
140HP. | 1848 | Elb & H'm
Stm. N. Co. | H'mbro | Hul. Hmbro | — | A 1
4
25
55 |
| 5 | British Queen
Sew | J. Kruger
MC.49 | 566 | Dmbtn
200HP. | 1849 | Brownl'w | Hull | Hul. Liverpl | — | 51 |
| 6 | Briton Ferry
Sew | W Donald
MC.52 | 95 | Rnfrw
90HP. | 1852 | FBankhrt | London | Cly. France | — | A 1
52 |
| 7 | Calpe Scw | W. Birch
MC.52 | 471 | Gls'g'w
150HP | 1852 | Bibby & C. | Liverpl | Cly. Medit. | — | A 1
52 |
| 8 | Camilla | Br'wnlees
MC.49 | 318 | Londn
Srprs 48 | 1844 | Wtf.Com.
Stm. Co. | Watfrfd | Wtf Coaster | — | 49 |
| 9 | Carron Scw | A Grah'm
MC.51 | 267 | Gl'sgw
80HP. | 1851 | Carron Co | Gngmh | Cly. London | — | 51 |
| 30 | Chevy Chase
Sew | R. Taylor
MC.49 | 285 | Dmbtn
100HP. | 1848 | Ormston | Nwcastle | Cly. Hmbro | — | 49 |
| <i>major</i> | City of Glas-
gow Scw | BMthews
MC.50 | 1087 | Gl'sgw
350HP. | 1850 | Todd & Co | Glas'g'w | Cly. N. York | — | 50
13 |
| 2 | — of Hobart
Sew | J. Thom
MC.53 | 616 | Gl'sgw
362 200HP. | 1853 | Tasmania
Stm N. Co. | Hbt. Tn | Cly. Austral | — | A 1
53 |
| 3 | — of Manches-
ter Scw | R. Leitch
MC 52 | 1310 | Gls'g'w
350HP. | 1851 | Richrds'n | Liverpl | Lon U. Stats | — | A 1
52 |
| 4 | — of Norwich | W Wilton
MC.51 | 472 | Gl'sgw
200HP. | 1851 | W Andrews | Yarmth | Cly. Dnmrk | — | 51 |
| 5 | — of Worces-
ter Scw | A. Ure
MC.50 | 86 | Gls'g'w
30HP. | 1850 | Stallard & | Wrc'str | Cly. Coaster | — | 50 |
| 6 | Clarence | C. Wiseman | 214 | Bknhd
120HP. | 1851 | Clarence
Riv. Co. | Sydney | Liv. Sydney | — | A
52 |
| 7 | Cleopatra Scw | Cumming
MC.54 | 833 | Dmbtn
300HP. | 1852 | M'Kean | Liverpl | Liv. | — | A 1
4
5 |
| ✠ 8 | Clyde Scw | Henders
MC.54 | 1169 | Grn'ck
780 250HP. | 1854 | Cly Scw S.
P&Co. | Glas'g'w | Cly. N York | — | A 1
5 |
| 9 | — Scw | J. Watt
MC.51 | 267 | Gl'sgw
80HP. | 1851 | Carron Co
Drp.5 4 | Gngmh | Lon G'ngmh | — | A 1
4 |
| 40 | Collier Scw | J. Nicol
MC.49 | 116 | P. Gl'sg
40HP. | 1849 | H. Maples
Srprs 54 | London | Nhv Austral | — | A 1
2 |
| 1 | Concordia | R. Stranack
MC.51 | 297 | Gl'sgw
120HP. | 1851 | G. St. N Co | London | Lon Rtrdrn | — | A 1
4
24 |
| 2 | Conside Scw | A. Scott
MC.49 | 259 | SSHids
60HP. | 1847 | Clay & Co. | Nwcastle | Sld. S. Amer | — | 50 |
| 3 | Cormorant
Sew | TRoch'rt
MC.53 | 743 | Cork
456 200HP. | 1853 | Crk Stm.
Sh. Co. | Cork | Crk Coaster | — | A 1
53 |
| ✠ 4 | Cornelia Scw | J. Michell
MC.53 | 289 | London
215 60HP. | 1853 | Waguelin | London | Lon Swans'a | — | A 1
53 |
| 5 | Corriere Sicil-
iano | M. Davi
MC.52 | 313 | Gl'sgw
180HP. | 1852 | V. Florio | Palrno | Cly. Medit. | — | A 1
52 |
| 6 | Cosmopolitan
Sew | Barker
MC.52 | 350 | Gl'sgw
150HP. | 1852 | Sloan & Co | Glas'g'w | Cly. London | — | A 1
53 |
| 47 | Daniel Scw | H. Darnell
MC.51 | 164 | Paisley
50HP. | 1853 | Harmer & | Yarmth | Cly. Yarmth | — | A 1
53
12 |

IRON STEAM VESSELS.

| No. | Ships. | Masters. | Tons. | BUILD. | | Owners. | Port belonging to. | Destined Voyage. | Classification. | |
|-----|------------------------|------------|-------|--------------------|-------|-----------------------------|--------------------|------------------|---------------------------|------------------------------|
| | | | | Where. | When. | | | | No. Years first assigned. | Character for Hull & Stores. |
| 48 | Diana Scw | Smith | 390 | Gl'sgw | 1849 | Malcolms'n | Watrfrd | Lon. Baltic | — | 51 |
| 9 | Director Scw | Rawlins'n | 158 | Hull
28HP. | 1847 | W. Pimm | Hull | Hul. Baltic | — | 51 |
| 50 | Dumbarton
Youth Scw | Thomps'n | 187 | Dmbt'n | 1847 | Horsfall & | Liverp'l | Liv. Africa | — | 50 |
| 1 | Duncan Hoyle | JL'wrnce | 222 | Grn'ck
81HP. | 1853 | Hoyle & C | Gren'ck | Cly. Pt. Phil | — | A 1
53 |
| 2 | Earl Douglas
Scw | J. Hart | 194 | Nwcastl
60HP. | 1850 | JOrmston | Nwcastle | Nwc.Rtrdm | — | 50 |
| 3 | —Percy Scw | B. Taylor | 305 | Dmbt'n
100HP. | 1849 | Ormston | Nwcastle | Hul. Baltic | — | 51 |
| 4 | Ebro Scw | I. Soler | 585 | Gren'k
120HP. | 1853 | Tintore & | Brcelon | Cly. Brcelon | — | A 1
53 |
| 5 | Emma | J. Duncan | 200 | Livr'p'l
60HP. | 1847 | Heycock | Bomb'y | Crk. B'mbay | — | 47 |
| 6 | Engineer | W. Bateman | 159 | Gl'sgw
120HP. | 1843 | Ibbotson | Goole | Goo. Antwp | — | A 1
52 |
| 7 | European Scw | M'Callum | 300 | Gl'sgw
106HP. | 1851 | M'Cull'm | Glasg'w | Cly. | — | 51 |
| 8 | Fairy Scw | R. Wise | 111 | Shi'lds
60HP. | 1851 | Marshall | Shields | Shl. Hull | — | 51 |
| 9 | Fire Fly Scw | H. Smith | 39 | Swns'a
50HP. | 1849 | H. Bath | Swans'a | SwsCoquim | — | 49 |
| 60 | Flecha Scw | Seenwen | 101 | Livr'p'l | 1846 | H. Heij | Ghent | Lon. Ghent | — | 51 |
| 1 | Gannett Scw | Sullivan | 287 | Cork
100HP. | 1848 | Cork Stm
Sh. Co. | Cork | Crk.Coaster | — | 48 |
| 2 | Genova | W. Paton | 350 | Dmbt'n
135HP. | 1850 | M'Kean &
Drp. 51 | Glasg'w | Liv. Medit. | — | A 1
52 |
| 3 | Gironde Scw | M Frantzen | 581 | PtGlas
100HP. | 1853 | Vn Schmidt | Rttrdm | Cly. Bordx. | — | A 1
1 |
| 4 | Glasgow Scw | B. Craig | 1153 | Gls'w
380HP. | 1851 | Gls & NYk
Drp. 52 StNvCo | Glasg'w | Cly. N. York | — | A 1
52 |
| 5 | Glendower | R. Gosson | 316 | Swns'a
130HP. | 1850 | Redmond | Dublin | Liv. Coaster | — | 50 |
| 6 | Gothenburg
Scw | G. Hart | 572 | London
120HP. | 1854 | N. of Eur.
Stm. N. Co. | London | Lon. | — | A 1
4 |
| 7 | Grecian Scw | D. Hardie | 359 | Gls'w
130HP. | 1850 | Potter & C | Glasg'w | Cly. Medit. | — | 50 |
| 8 | Hammonia
Scw | J. Wendt | 370 | SShlds
80HP. | 1846 | Elb & H'm
Stm. NavCo | H'mbro | Hul. Hmbro | — | A 1
26 |
| 9 | Hibernia | Matthews | 369 | Livr'p'l
380HP. | 1847 | Chs. & Hly
-hd Rail Co. | London | Liv. | — | 49 |
| 70 | Iron Prince
Scw | D Sulliv'n | 135 | Livr'p'l
30HP. | 1844 | Fitsimons | Liverp'l | Liv. Austral | — | A 1
53 |
| 1 | Ivanhoe Scw | Roberts'n | 209 | Nwcastl
60HP. | 1850 | T. Scott | Leith | Lth. Rttrdm | — | A 1
52 |
| 72 | Jupiter Scw | J. Atkinsn | 194 | Hull
48HP. | 1841 | Brownlow
49pt53 len. | Hull | Hul. Hmbro | — | A 1
53 |

IRON STEAM VESSELS.

| No. | Ships. | Masters. | Tons. | BUILD. | | Owners. | Port belonging to. | Destined Voyage. | Classification. | |
|--------------------|------------------|------------|-------|---------|---------|----------------------------|--------------------|------------------|---------------------------|------------------------------|
| | | | | Where. | When. | | | | No. Years first assigned. | Character for Hull & Stores. |
| | | | | | | | | | | |
| 73 | Keera Scw | A Sainthll | 114 | Nwcastl | 1851 | H. Smith | Sydney | NwcSydney | — | A 1 |
| | | | | 60HP. | | | | | | 51 |
| 4 | La Amparo | RVincent | 41 | Nwcastl | 1852 | W. Bird | Vlencia | Nwc.Vlncia | — | A 1 |
| | | MC.52 | | 100HP. | | | | | | 52 |
| 5 | Lady Bird Scw | W. Carter | 176 | Dmbtbn | 1851 | H. Maples | London | Jer. Coaster | — | A 1 |
| | | MC.51 | | 90HP. | | | | | | 52 |
| 6 | LadyEglinton Scw | Wraight | 679 | Gl'sgw | 1853 | Brit. & Irish Stm. Pkt. C. | Dublin | LonLiverp'l | — | A 1 |
| | | MC.53 | 336 | 150HP. | | | Drp. 53 & 54 | | | 4 |
| 7 | Leipzig | J. Moule | 646 | Hull | 1848 | Hanseat'c Stm. Co. | H'mbro | Hul.Hmbro | — | A 1 |
| | | MC.49 | 490 | 220HP. | | | | | | 49 |
| 8 | Levantine Scw | Pitcairn | 190 | London | 1846 | G. Coats | Glasg'w | Cly. Belfast | — | A 1 |
| | | MC.51 | | 60HPD | rp. 48 | | | | | 53 |
| 9 | Lion | H. Nevill | 374 | Gl'sgw | 1847 | Malc'ms'n | W'trfrd | Lon. Holld | — | A 1 |
| | | MC.49 | | 300HP. | | | | | | 49 |
| 80 | Livorno Scw | W Campb'l | 348 | Dmbtbn | 1850 | M'Kean & Srprs | Glasg'w | Liv. Medit | — | A 1 |
| | | | | 110HP. | | 52 | | | | 52 |
| 1 | Lochfyne Scw | M'Arthur | 64 | Dmbtbn | 1847 | Denny Br. | Glasg'w | Cly. Coaster | — | A 1 |
| | | | | 20HP. | | | | | | 51 |
| 2 | London | C. Knight | 341 | Gl'sgw | 1853 | H. Maples | London | Cly. Jersey | — | A 1 |
| | | MC.53 | 192 | 126HP. | | | | | | 53 |
| 3 | Lord Harris | Mackellar | 164 | G'rncck | 1853 | Templet'n | Gren'ck | Cly. W. Inds | — | A 1 |
| | | MC.53 | 110 | 65HP. | | | | | | 53 |
| 4 | Magnet | T. Collyer | 245 | Belfast | 1844 | Petersbrg | W'trfrd | Lon. Baltic | — | A 1 |
| | | MC.44 | | 140HP. | | D. F. & S. 48 Stm Co | | | | 48 |
| 5 | Mahones Scw | J. Moody | 179 | G'rncck | 1854 | JW Birch | London | Cly. Medit. | — | A 1 |
| | | MC.54 | 132 | 40HP. | | | | | | 5 |
| 6 | Marie Scw | A. Sager | 245 | Pt Glas | 1850 | W Homey'r | Wolgst | Lth Wolg'st | — | A 1 |
| | | MC.52 | | 80HP. | | | | | | 53 |
| 7 | Mars Scw | M'Leish | 373 | Wtrfrd | 1849 | Wtf. Stm. Co. | W'trfrd | Wtf. Coaster | — | A 1 |
| | | | | 100HP. | | | | | | 49 |
| <i>Sunk</i> 8 | Marshall Scw | J. Rohrs | 214 | S Shlds | 1846 | Elb & H'm | H'mbro | Hul.Hmbro | — | A 1 |
| | | MC.46 | 307 | 80HP. | Drp. 4 | 7 Stm. N. Co | | | | 53 |
| 9 | Melbourne Scw | Champion | 817 | Grn'ck | 1849 | JSRussell | London | Lon. Trnspt | — | A 1 |
| | | | | 260HP. | | | | | | 4 |
| 90 | — | J. Turner | 76 | Grn'ck | 1852 | Hoyle & C. | Gren'ck | Cly. Pt Phil. | — | A 1 |
| | | MC.52 | | 45HP. | | | | | | 52 |
| <i>Abandoned</i> 1 | Mercury Scw | Chrls wrth | | Gl'sgw | 1851 | Malc'msn | Watrfrd | Lon Baltic | — | A 20 |
| | | | 333 | | | | | | | 53 |
| 2 | Metropolitan Scw | J. Richie | 598 | Gl'sgw | 1853 | Sloan & Co | Glasg'w | Cly. London | — | A 1 |
| | | MC.53 | 350 | 150HP. | | | | | | 53 |
| 3 | Minho Scw | W. Birch | 400 | Paisley | 1854 | Bibby & C. | Liverp'l | Cly. Liverp'l | — | A 1 |
| | | MC.54 | 254 | 90HP. | | | | | | 4 |
| 4 | Mona's Queen | E. Quayle | 451 | Gl'sgw | 1853 | I. M'n Stm Pkt Co. | Douglas | Cly. Isl. Man | — | A 1 |
| | | MC.53 | 268 | 220HP. | | | | | | 53 |
| 5 | Mongibello | D. Ferrary | 274 | Grn'ck | 1852 | St. NavCo of 2 Sicilies | Naples | Cly. Naples | — | A 1 |
| | | MC.52 | | 180HP. | | | | | | 52 |
| 6 | Moselle | | 688 | London | 1852 | G. S. N. Co | London | Lon.Hmbro | — | A 25 |
| | | | | 120HP. | | | | | | 52 |
| 97 | Neptune Scw | Brownless | 535 | Watrfrd | 1847 | Wtf. Com. Stm. N. Co. | Watrfrd | Lon. Baltic | — | A 1 |
| | | MC.53 | | 250HP. | len. 52 | | | | | 53 |

IRON STEAM VESSELS.

| No. | Ships. | Masters. | Tons. | BUILD. | | Owners. | Port belonging to. | Destined Voyage. | Classification. | | |
|-----|---------------------|--------------|-------|---------|--------|-----------------|--------------------|------------------|---------------------------|------------------------------|----|
| | | | | Where. | When. | | | | No. Years first assigned. | Character for Hull & Stores. | |
| 98 | Neva | J. Kroger | 480 | Grn'ck | 1853 | PtsbgStm | Lubeck | Cly.Lubeck | — | A 1 | |
| | | MC.53 | 336 | 275HP. | | Nav. Co. | | | | | 53 |
| 9 | Norfolk | Oliver | 201 | Londn | 1846 | NfkStCo. | Yarmth | Yar. Rtrtdm | — | | |
| | | MC.48 | | 100HP. | | | | | | | 48 |
| 100 | Northman | J. Scott | 185 | Dmbtr | 1847 | Orkney St | Kirk wll | LthKrkwall | — | A / | 18 |
| | | | 128 | 44HP. | | Nav. Co. | | | | | 49 |
| 1 | Oberon Scw | J. Fitchet | 95 | Dmbtrn | 1854 | Denny&C | Dmbtrn | Cly.Austral | — | A 1 | |
| | | MC.54 | 66 | 20HP. | | | | | | | 3 |
| 2 | Orion | Lidrmore | 132 | Ipsw'h | 1841 | T Fletcher | Goole | GooAntwrp | — | | |
| | | MC.50 | | 100HP. | | | | | | | 50 |
| ✠3 | Oscar Scw | S. Finch | 572 | Londn | 1854 | N.of Eur. | London | Lon. | — | A 1 | |
| | | MC.54 | 345 | 120HP. | | Stm N.Co. | | | | | 4 |
| 4 | Panther | Ballaster | 295 | Londn | 1851 | G. N. S. C. | London | Lon.Ostend | — | A 1 | |
| | | | | 136HP. | | | | | | | 53 |
| 5 | Paris | E Jackson | 147 | PtGlsq | 1852 | H. Maples | London | Nhv Dieppe | — | A 1 | 18 |
| | | MC.53 | | 120HP. | | | | | | | 53 |
| 6 | Pearl Scw | Manning | 186 | Londn | 1846 | J. Hartley | London | Lon. | — | | |
| | | | | | | | | | | | 51 |
| 7 | Pelican Scw | T. Lyal | 481 | Cork | 1850 | Crk Stm. | Cork | Crk. Coaster | — | | |
| | | MC.50 | | 170HP. | | S. Co. | | | | | 50 |
| 8 | Persian Scw | J Milburn | 600 | Glsq'w | 1852 | Potter&C | Liverp'l | Cly. Medit. | — | A 1 | |
| | | MC.52 | | 230HP. | | | | | | | 52 |
| 9 | Phæbe | P. Brenan | 397 | Dmbtrn | 1851 | Preston & | Liverp'l | Cly. Medit. | — | | |
| | | MC.51 | | 130HP. | | | | | | | 51 |
| 110 | Piemonte | Tortello | 215 | PtGlsq | 1849 | Rubettino | Genoa | Cly. Medit. | — | A 1 | |
| | (late Marquis of S) | tafford) MC. | 52 | 150HP. | | | | | | | 52 |
| 1 | Pirate Scw | T. Padley | 285 | Glsq'w | 1848 | Potter&C. | Glasq'w | Cly.Sydney | — | A 1 | |
| | | MC.54 | 104 | 30HP. | len.51 | | | | | | 52 |
| ✠2 | Pluto Scw | SBrymn'r | 147 | Dmbtrn | 1853 | Brymn'r& | Gren'ck | Cly. Cardiff | — | A 1 | |
| | | MC.54 | | 30HP. | | | | | | | 1 |
| 3 | Powerful | J. Kirkup | 51 | Shi'lds | 1849 | Groncoff | Petsbg | Shl. Baltic | — | | |
| | | | | 60HP. | | | | | | | 49 |
| 4 | Prince | G Langfrd | 288 | Londn | 1848 | Andrews | London | Lon. | — | | |
| | | MC.50 | | 200HP. | | | | | | | 50 |
| 5 | — | G. Fowler | 225 | Hull | 1849 | Brownlow | Hull | Hul. | — | A 1 | 26 |
| | | MC.49 | | 90HP. | | | | | | | 51 |
| 6 | Prompt Scw | J. Hall | 417 | Glsq'w | 1853 | Lon & Edn | Leith | Cly. London | — | A 1 | 15 |
| | | MC.53 | 240 | 100HP. | | Sh. Co. | | | | | 53 |
| 7 | Queen Scw | T. Kerr | 207 | Glsq'w | 1853 | Orme, Brs | Glasq'w | Cly. Coaster | — | A 1 | |
| | | MC.53 | 132 | 60HP. | | | | | | | 53 |
| 8 | — | W. Smith | 344 | Liv'rpl | 1844 | M Bremer | London | Hul. Oporto | — | A 1 | |
| | | | | 160HP. | len.53 | | | | | | 53 |
| 9 | — | J. White | 91 | Dndee | 1840 | Krkl&Lth | Kirkldy | LthKirkldy | — | | |
| | | MC.44 | | 80HP. | | Drp. 48FerryCo. | | | | | 48 |
| 120 | Railway | J. Camsell | 74 | Selby | 1835 | Audus&C | Goole | Hul. | — | | |
| | | MC.51 | | 50HP. | | | | | | | 51 |
| 1 | Ranger Scw | J. White | 162 | Londn | 1846 | Malc'msn | Watfrd | Lon. Amstd | — | | |
| | | MC.48 | | 60HP. | | | | | | | 49 |
| 122 | Ravensbo'rne | R. Bacon | 693 | Londn | 1851 | G.S.N.Co | London | LonAntwrp | — | A 1 | 26 |
| | | | | 200HP. | | | | | | | 53 |

IRON STEAM VESSELS.

| No. | Ships. | Masters. | Tons. | BUILD. | | Owners. | Port
belonging
to. | Destined
Voyage. | Classification. | |
|-----|-------------------------|----------------------|-------|-----------------------|-------|---|--------------------------|----------------------------|------------------------------|------------------------------------|
| | | | | Where. | When. | | | | No. Years
first assigned. | Character
for
Hull & Stores. |
| 123 | Rhine | Taylor | 378 | London | 1849 | G. St N Co | London | Lon. Ostend | — | A 1 |
| 4 | Riga Lubec | G. Geslien
MC. 52 | 206 | Grnc'k
120HP. | 1852 | Rodd & Co | Lubeck | Cly. Lubeck | — | A 1
53 |
| 5 | Rose Scw | T. Rochfrd
MC. 51 | 151 | London
30HP. | 1845 | Brit. & Ish.
Stm Pt. Co. | Dublin
Drp. 51 | Dub. Londn | — | 51 |
| ✦ 6 | Rouen | C. Knight | 357 | London
166 100HP. | 1853 | H. Maples | London | Lon. Dieppe | — | A 1
53 |
| 7 | Royal Shep-
herd Scw | E. Thomsn
MC. 53 | 265 | Paisley
60HP. | 1853 | Major & C | Liverp'l | Cly. Austral | — | A 1
53 |
| 8 | St Halvard | J. Bull
MC. 53 | 105 | Nwestl
66 40HP | 1853 | Barresn &
For River | Drmmn | Nwc Norwy
purposes only | — | A 1
53 |
| 9 | Samson | Melville | 72 | SSHlds
100HP. | 1848 | Melville | Liverp'l | Shl. Liverp'l | — | 48 |
| 130 | Santander
Scw | J. C. Reid
MC. 53 | 250 | Gls'g'w
141 100HP. | 1853 | DeHaya & | Santndr | Cly Santndr | — | A 1
53 |
| 1 | Sayed Pacha | G. Roche
MC. 49 | 115 | Grn'ck
90HP. | 1849 | Galloway | London | Cly. Medit. | — | 49 |
| 2 | Scotia | Webb | 262 | London | 1847 | Chs & Hly
-hd Rail Co. | London | Liv. Dubln | — | 49 |
| 3 | Sea Gull | J. Nicoll
MC. 48 | 322 | Belfast
240HP. | 1848 | Htchensn | Liverp'l | Hul. Rtrtrdm | — | 50 |
| 4 | Secret Scw | G. Groves
MC. 48 | 311 | Dmbtn
239 75HP. | 1848 | F. Russell | Limrick | Hul. Limrck | — | 51 |
| 5 | Seine | J. Ryan | 262 | London
120HP. | 1849 | G. St N Co | London | Lon. Boulgn | — | A 1
4 |
| 6 | Sicilia Scw | J. Carson
MC. 54 | 828 | Gls'g'w
462 180HP. | 1854 | Howes & c | Palrmo | Cly. Medit. | — | A 1
3 |
| 7 | Sir Robt. Peel
Scw | Watts | 201 | London
40HP. | 1846 | Laming | London | Lon Liverp'l | — | 48 |
| 8 | Superb | P. Bennet
MC. 53 | 123 | Shi'lds
53 55HP. | 1853 | J. Precht | H'mbro | Shl Hambro | — | A 1
53 |
| 9 | Swanland Scw | J. Ansdell
MC. 50 | 347 | Gls'g'w
120HP. | 1850 | Rngrose & | Hull | Hul. | — | A 1
53 |
| 140 | Sydney Scw | MC. 52 | 735 | Dmbtn
300HP. | 1852 | Austral Rl | London | Lon Trnsprt | — | A 1
4 |
| 1 | Talbot Scw | S. Ings
MC. 47 | 60 | Neath
99 120HP. | 1847 | M. S. N. Co
Pt. Talbt &
Brstl St. Co. | Srprs 53
Pt Talbt | Brs. Pt Talbt | — | 50 |
| 2 | Tamaulipas
Scw | R. Ewing
MC. 52 | 321 | Pt Gls'g'
80HP. | 1852 | Penall & C | Liverp'l | Cly. Tmpico | — | A 1
52 |
| 3 | Telegraph | H. Leitch
MC. 53 | 820 | Gls'g'w
478 140HP. | 1853 | Belfst Stm
Sh. Co. | Belfast | Cly. Liverpl | — | A 1
53 |
| 4 | Thames Scw | A. Watt
MC. 53 | 369 | Gls'g'w
213 85HP. | 1853 | Carron Co | G'ngmh | Cly. London | — | A 1
53 |
| 5 | Times Scw | J. Cooper
MC. 51 | 182 | Gls'g'w
60HP. | 1851 | R. Stephns | Glasg'w | Cly Liverp'l | — | 51 |
| 6 | Tintern Scw | C. Oman
MC. 55 | 90 | Bristol
70HP. Ir | 1845 | Colvil & C.
rprs 54 | Belfast | Bel. Coaster | — | A 1
5 |
| 147 | Titania Scw | DM'Cl'm
MC. 54 | 95 | Dmbtn
66 20HP. | 1854 | Denny & c | Dmbtrn | Cly. Austral | — | A 1
3 |

IRON STEAM VESSELS.

| No. | Ships. | Masters. | Tons. | BUILD. | | Owners. | Port belonging to. | Destined Voyage. | Classification. | |
|-----|-------------------|------------|-------|---------|-------|--------------------|--------------------|------------------|---------------------------|------------------------------|
| | | | | Where. | When. | | | | No. Years first assigned. | Character for Hull & Stores. |
| 148 | Tonning | G. Hart | 988 | Gls'w | 1853 | N Europe | Lowstft | ClyLow'stft | — | A 1 |
| | | MC.53 | 735 | 200HP. | | S. N. Co. | | | | 53 |
| 9 | Trave | H. Schutt | 480 | Grnc'k | 1853 | PtsbgStm | Lubeck | Cly.Lubeck | — | A 1 |
| | | MC.53 | 339 | 275HP. | | Nav. Co. | | | | 53 |
| 150 | Triton | W. Taylor | 204 | Londn | 1845 | G.StN.Co | London | Lon. Calais | — | A 1 |
| | | | | 120HP. | | | | | | 53 |
| 1 | Troubadour | Anderson | 409 | Livr'pl | 1841 | Redmond | Liverp'l | Liv. Coaster | — | A 1 |
| | | MC.48 | | 240HP. | | Srprs 48 | | | | 53 |
| 2 | Victoria Scw | Champi'n | 1860 | Londn | 1853 | Austrl. Rl | London | Lon Austral | — | A 1 |
| | | | 1130 | 450HP. | | Mail Co. | | | | 53 |
| 3 | — | J. Freyer | 69 | Gls'w | 1851 | Kincaid & | PtPhilp | ClyPtPhilip | — | |
| | | MC.51 | | 60HP. | | | | | | 51 |
| 4 | — | J. Willett | 153 | Gls'w | 1848 | Ab.&Nwc | Aberdn | AbnNwestl | — | |
| | | MC.51 | | 110HP. | | Stm. N. Co. | | | | 51 |
| 5 | Warata | J. Fryer | 257 | Dmbtn | 1851 | Hunter R. | Sydney | Cly. Austral | — | |
| | | MC.51 | | 120HP. | | Stm. N. Co. | | | | 51 |
| 6 | Water Witch Scw | R. Watson | 308 | Dmbtn | 1845 | M'Kean & | Liverp'l | Liv. Medit. | — | A 1 |
| | | | | 80HP. | | len. ND & Srprs 53 | | | | 53 |
| 7 | Willm. Miskin Scw | G. Noel | 124 | Hull | 1852 | Pegler & C. | London | Lon Austral | — | A 1 |
| | | | | 7430HP. | | | | | | 53 |
| 8 | Yarra Yarra | M'Kellar | 337 | Dmbtn | 1851 | Hunter R. | Sydney | Cly. Austral | — | |
| | | MC.51 | | 200HP. | | Stm. N. Co. | | | | 51 |

SAILING VESSELS.

| | | | | | | | | | | |
|-----|------------------------------|-------------|-----|----------------|------|-------------------------|----------|---------------|---|-----|
| 9 | Ada Bg | J. Saund'rs | 221 | Grn'ck | 1844 | Brown & C | Glasg'w | Cly. Austral | — | A 1 |
| | (late Josephine) | | 168 | | | | | | | 53 |
| 160 | Admiral Hood Sr | G. Archer | 155 | Nwestl | 1846 | Ransom | Ipswich | Shl. Ipswich | — | |
| | | | | Drp. 49 | | | | | | 49 |
| 1 | Airdrie Sr | J. Benney | 95 | Gls'w | 1848 | T. Craig | Glasg'w | Cly. Baltic | — | A 1 |
| | | | | | | | | | | 53 |
| 2 | Annsbro Sr | J. Magean | 80 | Dmbtn | 1846 | J. Murlnd | Newry | Lon. W Inds | — | A 1 |
| | (Cross Steam Ship, built 23) | | | Drp. 53 | | | | | | 53 |
| 3 | Antelope Scw Sr | C. Keen | 778 | Livr'pl | 1845 | Millers & c | Liverp'l | Liv. Austral | — | A 1 |
| | | MC.53 | | AP. 120 | | H. le n. ND. & Srprs 53 | | | | 53 |
| 4 | Arrow Sr | DCmpb'll | 131 | Dmbtn | 1854 | W Gibson | Leith | Cly Montral | — | A 1 |
| | | | | | | | | | | 5 |
| 5 | Assaye S | DM'K'nzie | 716 | Grn'ck | 1853 | Stewart & | Gren'ck | Cly Bombay | — | A 1 |
| | | | 847 | | | | | | | 53 |
| 6 | Auguste Louise Scw Sr | M'Elhago | 201 | Rnfrw | 1854 | LeSeligm'n | Glasg'w | Cly. Liverp'l | — | A 1 |
| | | MC.54 | 131 | AP40H | | | | | | 3 |
| 7 | Baltic Scw Sr | J. Atkins'n | 535 | Dmbtn | 1854 | Wilson & | Hull | Cly. Hmbro | — | A 1 |
| | | MC.54 | 398 | A 90H | | | | | | 5 |
| 8 | Bedlington Bk | CGourley | 427 | SSHlds | 1842 | Anderson | Leith | Lth. Baltic | — | A 1 |
| | | | | len. & lrp. 53 | | | | | | 53 |
| 69 | Bordeaux Scw | J. Lowther | 462 | Londn | 1854 | Lury & Co. | London | Lon. Collier | — | A 1 |
| | | MC.54 | 342 | AP80H | | | | | | 5 |

IRON SAILING VESSELS.

| No. | Ships. | Masters. | Tons. | BUILD. | | Owners. | Port belonging to. | Destined Voyage. | Classification | |
|-----|-------------------------------|--------------------|------------|-------------------|------------|-----------------------|--------------------|------------------|---------------------------|------------------------------|
| | | | | Where. | When. | | | | No. Years first assigned. | Character for Hull & Stores. |
| 170 | Calder Sr | HM'Gee | 98 | Gls'g'w | 1848 | T. Craig | Glasg'w | Cly. Baltic | — | A 1 |
| 1 | Caledonia Sr | N.Rippon | 187 | Dmbtn | 1850 | Stk.&Lon Shp. Co. | Stocktn | Stk Baltic | — | A 1 ²⁴ |
| 2 | Candidate
Sew Sr | W Pedder
MC.54 | 584
423 | Shi'lds
AP.100 | 1854
H. | Thomas& | London | Shl.Hmbro' | — | A 1 ⁴ |
| ✕3 | Caroline Scw | Rawlins'n
MC.53 | 479
361 | Londn
AP.80 | 1853
H. | Jackson& | London | Lon.Collier | — | A 1 ^{10 53} // |
| 4 | Centaur Bg | J. Joss | 232 | Abrd'n | 1849 | Blaikie&c | Aberdn | Lon. AlgBy | — | A 1 ^{5 53} // |
| 5 | Chanticleer
Sew Sr | R. Taylor
MC.53 | 553
385 | Dmbtn
AP.80 | 1853
H. | JOrmston | Nwcastle | Shl.Hmbro' | — | A 1 ⁵³ |
| ✕6 | City of Mont-
real S | WG'thrie | 812 | P.Gls'g | 1854 | Jacot&C. | Liverp'l | Liv.Mntral | — | A 1 ⁵ |
| 7 | Clyde S | Roberts'n | 783 | Nwcastl | 1852 | Aikmans | Glasg'w | NwcBmbay | — | A 1 ⁵³ 3 |
| 8 | Cobre Sr | T.H.Hall | 90 | Swnsa
len.53 | 1849 | W.Waltrs | Chester | Chs.Austral | — | A 1 ⁵³ |
| 9 | Colzium Sr | W. Hay | 97 | Gls'g'w | 1848 | T. Craig | Glasg'w | Cly.London | — | A 1 ⁵³ 25 |
| 180 | Cottingham
Sew Bk | J. Brown | 919 | Dmbtn | 1854 | Gee&Co. | Hull | Cly.Hmbro' | — | A 1 ⁴ |
| 1 | Courier S | J.Davison | 658 | Nwcastl | 1850 | G. Gray | Nwcastle | Liv. | — | A 1 ⁴ |
| 2 | Curlew ScwSr | W.Sams'n
MC.53 | 528
321 | Dmbtn
AP.86 | 1853
H. | Cunard & | Halifax | Cly.StThos. | — | A 1 ⁵³ |
| 3 | Cygnets Sr | JJohnst'n | 97 | Gls'g'w
Drp.53 | 1842 | Rankin & | Glasg'w | Cly.Rttrdm | — | A 1 ⁵³ 22 |
| 4 | Danube
Sew Bk | D. Reed
MC.53 | 829
499 | Gls'g'w
AP.160 | 1853
H. | J. Bibby | Liverp'l | Cly. Medit. | — | A 1 ⁵³ |
| 5 | Duke of Nor-
thumberland S | Robinson | 642 | Nwcastl | 1852 | Bramwell | London | Lon Pt Phil. | — | A 1 ⁵² |
| ✕6 | Durham
Sew Sr | G.Cowle
MC.53 | 531
428 | Nwcastl
AP.70 | 1853
H. | G. I. Scw
Col. Co. | London | NwcLond'n | — | A 1 ⁵³ |
| 7 | Douro ScwSr | WBenson
MC.53 | 278
185 | Paisl'y
AP.50 | 1853
H. | Bibby&C. | Liverp'l | Cly.Oporto | — | A 1 ⁵³ |
| 8 | Eagle ScwSr | R. Elder
MC.53 | 628
423 | Hull
AP.100 | 1853
H. | Brownlow | Hull | Hul.Hmbro' | — | A 1 ⁵³ |
| 9 | Eclipse Bk | J. Barker | 329 | Hull | 1849 | Beadle&c | Hull | Hul. Medit. | — | A 1 ¹ |
| 190 | El Teide Sr | WDonald | 93 | Dmbtn
Drp.52 | 1851 | M'Farrnd&
Belfast | Bel. | | — | A 1 ⁵ 25 |
| 1 | Ellen Bates S | | 1098 | Neath | 1853 | Bates&Co | Liverp'l | Liv. | — | A 1 ² 14 |
| 2 | Evangeline S | J. Easton | 985 | Livr'p'l | 1853 | Clint&Co | Liverp'l | Liv.NOrlns | — | A 1 ⁵³ 4 |
| 3 | Express
Sew Sr | W. Smith
MC.53 | 177
120 | Hull
AP.22 | 1853
H. | W. Smith | London | Hul.Austrl. | — | A 1 ⁵³ |
| ✕94 | Falcon Scw | T. Grant
MC.53 | 472
354 | Londn
AP.80 | 1853
H. | Gooch&C | London | Lon.Collier | — | A 1 ⁵³ |

IRON SAILING VESSELS.

| No. | Ships. | Masters. | Tons | BUILD. | | Owners. | Port belonging to. | Destined Voyage. | Classification. | |
|-----|-----------------------------------|------------|------|----------|-------|------------|--------------------|------------------|---------------------------|------------------------------|
| | | | | Where. | When. | | | | No. Years first assigned. | Character for Hull & Stores. |
| 195 | Flash Sr | S. Banes | 216 | Nwestl | 1843 | S&CSott'r | London | Lon.SAmer | — | 48 |
| 6 | Flying Dutchman Bk | Cooper | 332 | London | 1850 | Thomp'sn | Hull | Lon. | — | 50 |
| 7 | G. F. D. Bk | Carter | 356 | Walk'r | 1847 | Smith&C. | Sndrlnd | Lon. | — | 8 |
| 8 | Garrell Sr | J Brigl'mn | 94 | Gls'g'w | 1848 | T. Craig | Glas'g'w | Cly. Baltic | — | 1 |
| 9 | Gauntlet S | W. Inglis | 784 | Dmbtn | 1853 | J. Smith | Liverp'l | Cly. Austr'l | — | 1 |
| 200 | Gazelle Sr | J. Close | 90 | Watrfd | 1852 | A Robnsn | London | Wtf. Austr'l | — | 1 |
| 1 | Gem Sr | W Duthie | 100 | Abrdn | 1849 | Best&Co. | Aberdn | Lon. | — | 1 |
| 2 | George Ann Sw | J. Bullock | 281 | K'kldy | 1847 | Swan, Bro | Kirkldy | Lth. Medit. | — | 1 |
| 3 | Glasgow Sr | Hendersn | 99 | Gls'g'w | 1842 | J. Rankin | Glas'g'w | Cly. R'trdm | — | 1 |
| 4 | Glen Roy S | J. Jopp | 1220 | Dmbtn | 1854 | Aikmans | Glas'g'w | Cly. Austral | — | 1 |
| 5 | Graaf von Rechteren | G. Swart | 210 | Hmbro | 1846 | VnHass't | Kamp'n | Hul. Kampn | — | 1 |
| 6 | Haggerston Sew Sr | J. Booth | 416 | Livr'p'l | 1852 | T. Gibson | London | Liv. Collier | — | 1 |
| 7 | Haïti Bg | WR'brtsn | 183 | Gls'g'w | 1852 | Hew&Co. | Glas'g'w | Cly. W.Inds | — | 1 |
| 8 | Havilah Sew Sr | Macmeikn | 336 | Nwestl | 1853 | Mcmeikn | London | Lon.Austral | — | 1 |
| 9 | Hawk Sew | Hicks | 487 | London | 1854 | Gooch & C | London | Lon. Collier | — | 1 |
| 210 | Henrietta Sr | E. Quick | 101 | Glo'str | 1844 | Ebbw V'le | Newp'rt | Npt.Medit. | — | 1 |
| 1 | Henry Moore S | M'Dugall | 1223 | Gren'k | 1854 | Moore&C | Liverp'l | Cly. Austral | — | 1 |
| 2 | Hurricane S | R. Tait | 1111 | Gls'g'w | 1853 | Potter&C | Glas'g'w | Cly. Austral | — | 1 |
| 3 | Iron Gem Bk | Galloway | 355 | Nwestl | 1846 | Thomp'sn | Hull | Hul. India | — | 1 |
| 4 | Isa Bk | G Dmpstr | 438 | Gls'g'w | 1854 | Turnb'll & | Glas'g'w | Cly. W.Inds | — | 1 |
| 5 | Jamaica S | W Wllace | 438 | Gls'g'w | 1854 | Stirling& | Glas'g'w | Cly. W.Inds | — | 1 |
| 6 | Jarrow Sew Sr | J. Leslie | 531 | Nwestl | 1853 | G. I. Scw. | London | Nwc.Londn | — | 1 |
| 7 | Jessie Macfarlan (late Jefferson) | M'Millan | 268 | U Stt's | 1844 | J Mcfar'n | Gren'ck | Lon. W.Inds | — | 1 |
| 8 | John Bowes Sew Sr | J. Scott | 468 | Nwestl | 1852 | Palmer& | Nwestle | Nwc.Londn | — | 1 |
| 219 | Bright Bk | J. Mills | 299 | Bristol | 1846 | T. Brown | Newprt | Npt Maurits | — | 1 |

20

20

20

8

24

26

2

53

52

53

2

52

24

1

53

10

20

3

5

53

18

5

4

58

IRON SAILING VESSELS.

| No. | Ships. | Masters. | Tons. | BUILD. | | Owners. | Port belonging to. | Destined Voyage. | Classification | |
|-----|------------------------|------------|-------|----------|---------|--------------------------------|--------------------|--------------------------------|---------------------------|------------------------------|
| | | | | Where. | When. | | | | No. Years first assigned. | Character for Hull & Stores. |
| 220 | John Garrow S | Hamilton | 685 | Abrdn | 1840 | Cannon & | Liverp'l | Liv. | — | A 1 5 |
| 1 | —Laird Bk | W Sweetmn | 849 | len.43 | | | | | — | 53 |
| 2 | Kelvin Sr | J. Fraiser | 264 | Livrp'l | 1842 | Robinson | London | Lon. | — | A 1 2 |
| 3 | La Serena Bk | J Mlhuish | 270 | Srprs 54 | | | | | — | 48 |
| 4 | Lady Alice | E Andrw's | 95 | Gls'w | 1848 | Frth & Cly Canal Co. | Glas'w | Cly. Leith | — | A 1 1 |
| 5 | Lambton Sew S | MC.53 | 335 | Neath | 1848 | Eaton & C. | Swans'a | Sws Cquimb | — | A 1 1 |
| 5 | Lioness Sr | R Kay | 373 | Srprs 49 | 52 & 53 | | | | — | 53 |
| 6 | Loftus Sr | Murray | 570 | Shi'lds | 1853 | EDurham | Wisbch | Shl. Coaster | — | A 1 53 |
| 7 | Lord of the Isles S | P Maxton | 429 | AP88H | | | | | — | A 1 53 |
| 8 | Luggie Sr | H. Millar | 61 | Shi'lds | 1851 | Cadell & C | Leith | Liv. Austral | — | A 1 53 |
| 9 | Margaret Bn | C. Barker | 77 | Sndrld | 1852 | G. Foster | Sndrlnd | Sld. Coaster | — | A 1 52 |
| ✠30 | Marley Hill Sew Sr | MC.54 | 770 | Grn'ck | 1853 | Martin & C | Gren'ck | Cly. Austral | — | A 1 53 |
| 1 | Martaban S | DM'Krdy | 691 | Gls'w | 1848 | T. Craig | Glas'w | Cly. Baltic | — | A 1 2 5 |
| 2 | Mercury Sr | G. Watt | 94 | Gls'w | 1848 | T. Craig | Glas'w | Cly. Baltic | — | A 1 2 5 |
| 3 | Nelson Sew Bg | E. Martin | 397 | Shi'lds | 1848 | Clay & Co. | Shields | Liv. | — | A 1 53 |
| 4 | Neptune Sr | Deuchars | 508 | Srprs 51 | | | | | — | A 1 53 |
| ✠5 | Nicholas Wood Sew Sr | MC.54 | 399 | Nwctl | 1853 | G. I. Scw Col. Co. | London | Nwc. Londn | — | A 1 1 |
| 6 | Nora Creina | GPrchase | 680 | Grn'ck | 1853 | Orr & Co. | Gren'ck | Liv. Austral | — | A 1 19 |
| 7 | Northumberland Sew Sr | MC.53 | 843 | Abrdn | 1842 | Elsmie & c | Aberd'n | Lon. C.G.H | — | A 1 3 21 |
| 8 | Panic Bk | R. How'rd | 175 | Srprs 49 | | | | | — | A 1 3 |
| 9 | Peninsula Sew Sr | W.G. Hall | 330 | Pt. Glg | 1853 | Willis & C. | London | Cly. N.Zlnd | — | A 1 53 |
| 240 | Phantom S | J. Todd | 215 | AP60H | | | | | — | A 1 53 |
| ✠1 | Phaenix Sr | W. Merch | 111 | Dmbtn | 1848 | G. Alison | Dundee | Dun. Austrl | — | A 1 4 |
| ✠2 | Pioneer Sew Sr | MC.54 | 81 | len. 51 | | | | | — | A 1 4 |
| 3 | Prince of Wales Sew Bg | MC.54 | 531 | Nwctl | 1854 | G. I. Scw Col. Co. | London | Nwc. Londn | — | A 1 5 |
| 244 | — Sr | AM'Intyr | 430 | AP70H | | | | | — | A 1 5 |
| | | | 210 | Wtrfrd | 1849 | Wtf. S. C. | Wat'rfd | Wtf. Austral. | — | A 1 53 |
| | | | 140 | | | | | <i>For River purposes only</i> | — | 53 |
| | | | 521 | Nwctl | 1853 | G. I. Scw Col. Co. | London | Nwc. Londn | — | A 1 53 |
| | | | 438 | AP70H | | | | | — | A 1 53 |
| | | | 400 | Livrp'l | 1848 | Bates | Liverp'l | Liv. | — | A 1 6 |
| | | | 450 | | | | | | — | 53 |
| | | | 509 | Lonnd | 1853 | Spanish & Port'gse Stm Sew Co. | London | Lon. Cadiz | — | A 1 2 |
| | | | 366 | AP90H | | | | | — | A 1 2 |
| | | | 423 | Gl'sgw | 1854 | Hndyside | Glas'w | Cly. Bomby | — | A 1 2 5 |
| | | | 402 | Nwctl | 1854 | C. Laws | Nwctl | Nwc. Calcut | — | A 1 2 |
| | | | 244 | | | | | | — | A 1 2 |
| | | | 518 | Nwctl | 1854 | Gen. S. N. Co. | London | Nwc. Londn | — | A 1 3 |
| | | | 378 | AP70H | | | | | — | A 1 3 |
| | | | 628 | Gls'w | 1854 | Frith & Co. | London | Cly. London | — | A 1 3 |
| | | | 365 | AP. 110 | H. | | | | — | A 1 3 |
| | | | 234 | Abrdn | 1845 | Lon. & Lth Old Sh. Co. | Leith | Lth. London | — | A 1 53 |
| | | | 178 | | | | | | — | 53 |

IRON SAILING VESSELS.

| No. | Ships. | Masters. | Tons. | BUILD. | | Owners. | Port belonging to. | Destined Voyage. | Classification. | |
|-----|-------------------------|------------|-------|----------|-------|---------------|--------------------|------------------|---------------------------|------------------------------|
| | | | | Where. | When. | | | | No. Years first assigned. | Character for Hull & Stores. |
| 245 | Q. E. D. Sr | R. Venus | 271 | Nwcastl | 1844 | HBinghm | Nwcastle | Liv. Medit. | — | Æ 1 |
| | | | 255 | Srprs | 51 | | | | | 52 |
| 6 | Retriever Sr | WChmbrs | 105 | Dmbbtn | 1854 | J. Gibson | Leith | Cly. Austral | — | A 1 |
| | | | | | | | | | | 4 |
| 7 | RhoneScwBk | W. Birch | 836 | Glasgw | 1853 | J. Bibby | Liverp'l | Cly. Liverp'l | — | A 1 |
| | | MC.53 | 501 | AP.160 | H. | | | | | 53 |
| 8 | Richard Cobden Bk | C. Stewart | 461 | Liverp'l | 1844 | Darby&C | Liverp'l | Liv. | — | A 1 |
| | | | | | | | | | | 53 |
| 9 | Rosario Bk | H.Ftzgrld | 268 | Chest'r | 1854 | Smith&C | Liverp'l | Liv. | — | A 1 |
| | | | | | | | | | | 4 |
| ✕50 | Ross D. Mangles Sew Sr | W. Inham | 530 | Nwcastl | 1854 | G. I. Sew | London | Nwc.Londn | — | A 1 |
| | | MC.54 | 430 | AP70H | | Colr. Co. | | | | 5 |
| 1 | Sally Gale Bn | N.Harvey | 193 | Nwcastl | 1850 | J. Brooks | Nwcastle | Nwc.Rouen | — | A 1 |
| | | | | Drp. 51 | | | | | | 52 |
| 2 | Shamrock Sr | HMorgan | 179 | Dmbbtn | 1849 | Owen&C. | Drghda | Liv. Coaster | — | A 1 |
| | | | 133 | | | | | | | 53 |
| 3 | Shandon S | W. Greig | 589 | Glasgw | 1851 | Kidston & | Glasg'w | Cly. Mntral | — | A 1 |
| | | | | Drp. 52 | | | | | | 53 |
| 4 | Shirva Sr | | 94 | Glasgw | 1848 | T. Craig | Glasg'w | Cly. Coaster | — | A 1 |
| | | | | | | | | | | 53 |
| ✕5 | Sir John Easthope SewSr | W. Pletts | 520 | Nwcastl | 1853 | G. I. Sew | London | Nwc.Londn | — | A 1 |
| | | MC.53 | 428 | AP70H | | Colr. Co. | | | | 53 |
| 6 | SolwayScwSr | DBroadft | 210 | Grn'ck | 1853 | Cameron | Whitvn | Cly. Wht vn | — | A 1 |
| | | MC.54 | 119 | AP40H | | | | | | 53 |
| 7 | Sorrento Sew Bg | LMin'tolo | 537 | Nwcastl | 1853 | StmNavC | Naples | Nwc.Naples | — | A 1 |
| | | MC.53 | 423 | AP80H | | of 2 Sicilies | | | | 53 |
| 8 | Sovereign Sew Bg | | 602 | Gls'g'w | 1854 | Frith&Co. | London | Cly. London | — | A 1 |
| | | MC.54 | 380 | AP.100 | H. | | | | | 3 |
| 9 | Strathleven S | J. M'Neil | 465 | Gls'g'w | 1854 | Ewing&C | Glasg'w | Cly. W. Inds | — | A 1 |
| | | | | | | | | | | 3 |
| ✕60 | Sydney Hall SewSr | J. Michell | 472 | London | 1854 | DeMattos | London | Lon.Sw'ns'a | — | A 1 |
| | | | | AP70H | | | | | | 5 |
| 1 | Thomas Hamlin S | J. Hamlin | 832 | Nwcastl | 1851 | Hamlin & | Gren'ck | Cly. Austral | — | A 1 |
| | | | | | | | | | | 53 |
| 2 | Three Bells S | Campbell | 730 | Dmbbtn | 1850 | Bell&Co. | Glasg'w | Cly. Mobile | — | A 1 |
| | | | 649 | | | | | | | 20 |
| 3 | Tornado S | J. Teulon | 1229 | Gls'g'w | 1853 | Neilson&c | Glasg'w | Cly. India | — | A 1 |
| | | | | | | | | | | 53 |
| ✕4 | Trojan S | W. Potts | 411 | P.Gls'g | 1854 | Campbell | Glasg'w | Cly. W. Inds | — | A 1 |
| | | | 425 | | | | | | | 1 |
| 5 | Tubal Cain Sew Sr | J. Aitken | 286 | Paisl'y | 1853 | Turiff & C | Glasg'w | Cly. London | — | A 1 |
| | | MC.53 | 190 | AP50H | | | | | | 53 |
| ✕6 | Tynemouth Sew Bk | Underw'd | 1364 | Nwcastl | 1854 | WL'nds'y | London | Nwc.Austra | — | A 1 |
| | | MC.54 | 1228 | AP80H | | | | | | 4 |
| 7 | Typhoon S | A. Bell | 965 | Gls'g'w | 1852 | Potter&C | Glasg'w | Lon. Bmbay | — | A 1 |
| | | | | | | | | | | 53 |
| 8 | Vanguard S | J. Crosbie | 643 | PtGls'g | 1852 | Nicholson | Liverp'l | Lon. India | — | A 1 |
| | | | 687 | | | | | | | 4 |
| 269 | Venus Sr | S. Brown | 65 | Sw'ns'a | 1849 | Pat. Fuel Co. | London | Sws. Coastr | — | 49 |

IRON SAILING VESSELS.

| No. | Ships. | Masters. | Tons. | BUILD. | | Owners. | Port
belonging
to. | Destined
Voyage. | Classification. | |
|-----|----------------------------|-----------|-------|---------|-------|------------|--------------------------|---------------------|------------------------------|------------------------------------|
| | | | | Where. | When. | | | | No. Years
first assigned. | Character
for
Hull & Stores. |
| | | | | | | | | | | |
| 270 | Vulcan K | C. Brown | 92 | Ipswch | 1846 | W. Read. | <i>Ipswich</i> | | | — <i>A 1</i> |
| 1 | — Scw Sr | W. Dodd | 332 | Nwcastl | 1853 | Hinde & C | Lanc'str | Nwc. Coastr | | — <i>A 2</i> <i>21</i> |
| | | MC. 53 | 236 | | | | | | | — <i>A 1</i> |
| 2 | — S | W Walker | 72 | Gl'sgw | 1841 | J Rankine | Glasg'w | Cly. Rtrtrdm | | — <i>A 1</i> |
| | | | 80 | | | | | | | — <i>A 1</i> |
| 3 | Waverley S | J. Rose | 731 | Gl'sgw | 1853 | Aikmans | Glasg'w | Cly. Austral | | — <i>A 1</i> <i>18</i> |
| | | | | | | | | | | — <i>A 1</i> |
| 4 | Will o' the
Wisp Scw Sr | Buchanan | 384 | Nwcastl | 1854 | Cookson | Newcastl | Nwc Dublin | | — <i>A 1</i> |
| | | MC. 54 | 296 | AP70H | | | | | | — <i>A 1</i> |
| 5 | Willm Denny
Scw Bk | Blackmre | 595 | Dmbrtn | 1853 | Denny & c | Dmbrtn | Cly. Austral | | — <i>A 1</i> |
| | | MC. 53 | 423 | AP90H | | | | | | — <i>A 1</i> |
| 276 | William Hutt
Scw Sr | J. Dinnen | 530 | Nwcastl | 1853 | Palm'r, Br | Newcastl | Nwc. Collier | | — <i>A 1</i> |
| | | | 435 | AP70H | | | | | | — <i>A 1</i> |

SUPPLEMENT.

| Year | Month | Day | Event | Location | Remarks |
|------|-------|-----|-------|----------|---------|
| 1871 | April | 1 | ... | ... | ... |
| 1871 | April | 2 | ... | ... | ... |
| 1871 | April | 3 | ... | ... | ... |
| 1871 | April | 4 | ... | ... | ... |
| 1871 | April | 5 | ... | ... | ... |
| 1871 | April | 6 | ... | ... | ... |
| 1871 | April | 7 | ... | ... | ... |
| 1871 | April | 8 | ... | ... | ... |
| 1871 | April | 9 | ... | ... | ... |
| 1871 | April | 10 | ... | ... | ... |
| 1871 | April | 11 | ... | ... | ... |
| 1871 | April | 12 | ... | ... | ... |
| 1871 | April | 13 | ... | ... | ... |
| 1871 | April | 14 | ... | ... | ... |
| 1871 | April | 15 | ... | ... | ... |
| 1871 | April | 16 | ... | ... | ... |
| 1871 | April | 17 | ... | ... | ... |
| 1871 | April | 18 | ... | ... | ... |
| 1871 | April | 19 | ... | ... | ... |
| 1871 | April | 20 | ... | ... | ... |
| 1871 | April | 21 | ... | ... | ... |
| 1871 | April | 22 | ... | ... | ... |
| 1871 | April | 23 | ... | ... | ... |
| 1871 | April | 24 | ... | ... | ... |
| 1871 | April | 25 | ... | ... | ... |
| 1871 | April | 26 | ... | ... | ... |
| 1871 | April | 27 | ... | ... | ... |
| 1871 | April | 28 | ... | ... | ... |
| 1871 | April | 29 | ... | ... | ... |
| 1871 | April | 30 | ... | ... | ... |

1871



NEW SHIPS NOT REGISTERED.

| No. | Ships. | Masters. | Tons | BUILD. | | Owners. | Port belonging to. | Destined Voyage. | Classification. | | |
|---------------------------|----------------------------|-------------|----------------------|--------|---------|---------|--------------------------------|------------------|---------------------------|------------------------------|-------|
| | | | | Where. | When. | | | | No. Years first assigned. | Character for Hull & Stores. | |
| 1 | Holly
<i>(pro tem.)</i> | Sr c.f. | T. Power | 110 | Plymh | 1850 | Pope | Plym'th | Ply.Liverp'l | 11 A 1 | 50 |
| 2 | Emily
<i>(pro tem.)</i> | Sr pt I.B. | J. Davison | 122 | Bidefd | 1850 | T. Evans | Bidefrd | Bid.London | 12 A 1 | 50 |
| 3 | — | Bk | | 297 | Belfast | 1851 | Thomson | Belfast | Bel. | 9 A 1 | 51 |
| 4 | | S | | 772 | Sndrld | 1851 | John Hay | Sndrld | Sld.London | 13 A 1 | 51 |
| 5 | | S c.f. | | 856 | | | | | | | |
| 5 | | S | | 825 | Sndrld | 1852 | Pope | Plymth | Sld. | 13 A 1 | 52 |
| 6 | | S c.f. | | 931 | | | | | | | |
| 6 | | S | | 660 | Sndrld | 1852 | John Hay | Sndrld | Sld. London | 13 A 1 | 52 |
| 7 | <i>Sarah Huntley</i> | Bk | Errington | 328 | Sndrld | 1853 | Huntley | Sndrld | Sld. | 8 A 1 | 53 |
| | <i>YM. 1m 53</i> | | | 333 | | | | | | | |
| 8 | <i>Lady Warrcliffe</i> | Bk | | 428 | Sndrld | 1854 | Dennist'n | Sndrld | Sld. | 8 A 1 | 4 |
| | | | | 438 | | | <i>see No 17 in Supplement</i> | | | | |
| 9 | <i>Loone</i> | Bk pt I.B. | <i>see No 22 Sup</i> | 450 | Dndee | 1854 | T. Ad'msn | Alloa | Dun. | 8 A 1 | 5 |
| | | | | 415 | | | | | | | |
| 10 | <i>Isabella</i> | Bk | | 409 | Nwestl | 1854 | Adamson | Nwestle | NwcLondon | 9 A 1 | 8 |
| | | | | | | | <i>see 98 in Supplement</i> | | | | |
| 11 | <i>Skdale</i> | Bk c.f. | Lowden | 416 | Sndrld | 1854 | E Graham | Nwestle | Sld. | 10 A 1 | 8 |
| | | | | 486 | | | <i>see 59 in Supplement</i> | | | | |
| †12 | <i>Commerce</i> | Bk F.&YM.54 | G. Yule | 390 | Hrtlpl | 1854 | Jackson & | Hartlpl | Hpl. Medit. | 9 A 1 | 8 |
| | | | | 388 | | | <i>see 48 in Supplement</i> | | | | |
| NEW SHIPS NOT REGISTERED. | | | | | | | | | | | |
| †13 | <i>Queen of the North</i> | YM.55,c.f. | | 858 | Sndrld | 1855 | Bradley & | Sndrld | Sld. | 13 A 1 | 4, 55 |
| | | | | 906 | | | <i>see Supplement at 2010</i> | | | | |

| Author | Title | Year | Class | Volume | Page |
|--------|-------|------|-------|--------|------|
|--------|-------|------|-------|--------|------|

| | | | | | |
|------|-----|-----|-----|-----|-----|
| 1871 | ... | ... | ... | ... | ... |
| 1872 | ... | ... | ... | ... | ... |
| 1873 | ... | ... | ... | ... | ... |
| 1874 | ... | ... | ... | ... | ... |
| 1875 | ... | ... | ... | ... | ... |
| 1876 | ... | ... | ... | ... | ... |
| 1877 | ... | ... | ... | ... | ... |
| 1878 | ... | ... | ... | ... | ... |
| 1879 | ... | ... | ... | ... | ... |
| 1880 | ... | ... | ... | ... | ... |
| 1881 | ... | ... | ... | ... | ... |
| 1882 | ... | ... | ... | ... | ... |
| 1883 | ... | ... | ... | ... | ... |
| 1884 | ... | ... | ... | ... | ... |
| 1885 | ... | ... | ... | ... | ... |
| 1886 | ... | ... | ... | ... | ... |
| 1887 | ... | ... | ... | ... | ... |
| 1888 | ... | ... | ... | ... | ... |
| 1889 | ... | ... | ... | ... | ... |
| 1890 | ... | ... | ... | ... | ... |

ADDED TO THE SUPPLEMENTARY PART OF

Lloyd's Register of British and Foreign Shipping.

No. 1.—To 16th June, 1854.

| | | | | | | | | | | | | |
|---|---------------|-----------------|-------------------------|--------------|------------------|------|--------------------------|-------------|-----------------------------|----|----|---------|
| 1 | Alliance | Sr I.B. | W. Pascoe | 31 | Falmh len. ND & | 1841 | Coplin Srprs 54 | Falm'th | Fal. Coaster | — | Æ1 | 5 |
| 2 | Anne Isabella | Sw pt.I.B. | A. Largie | 207
188 | Montrs | 1854 | Largie & C | Montros | Mtr. Baltic | 8 | A | 1
5 |
| 3 | Arjen | Sr ptZ.52, I.B. | J. Arnold | 85 | Ppnbg | 1850 | H. Arnold | Nsmrs'l | Lyn. Baltic | 7 | A | 1
5 |
| + | 4 | Arabia | S G. Forrest | 1123
1022 | Quebec | 1853 | Moore & C. & S. T | Liverpl | Liv. Medit. | 7 | A | 1
5 |
| | 5 | Albion | Bg WDryden | 204 | Shilds | 1816 | T Coltm'n ds & Sr | Shields | Shl. London | — | Æ1 | 5 |
| + | 6 | Aracan | S Adamson | 911
864 | Wh'tvn | 1854 | Brcklb'nk | Liverpl | Whn Calcut | 14 | A | 1
4 |
| | 7 | Arrow | Sr D Cmpb'll | 131 | Dmbtn | 1854 | W. Gibson | Leith | Cly Montral Built of Iron. | — | A | 1
5 |
| | 8 | Acorn | Bg J. Leng | 188 | Wh'tby | 1854 | Wilson & c | Whitby | Wtb. Baltic | 8 | A | 1
5 |
| | 9 | Arab | Sr S Richards | 108 | Chpst. Srprs 54 | 1829 | Richrds & Dp 5 | Pnznce | Pnz. Coaster | 9 | Æ1 | 6 |
| | 10 | Atlas | Sr H. Jones | 65 | Nthwh OP & IH | 1839 | N. Treweek ND. & lrp. 54 | B'maris | Bng. Coaster | — | Æ1 | 6 |
| + | 11 | Advance | Sr Harris | 224
153 | Stektn 60HP. | 1854 | Mddlsbro' I. Sew Sh Co. | Mddlsbr | Stk. London Built of Iron. | — | A | 1
5 |
| | 12 | Advance | Sr R Hmmdnd | 107 | London | 1854 | Fox & Son | London | Lon. Coaster | 9 | A | 1
6 |
| | 13 | Apame | Bg FLanglois | 169 | Dunde ND. 50 Sr | 1833 | P Juncker prs 54 | Liverpl | Fal. Barcel. Rest 46—5 yrs | 7 | Æ1 | 6 |
| | 14 | Ariosto | Sw Consitt | 295
278 | Sndrld | 1854 | Cropton & Sndrind | Sndrind | Sld. Oporto | 8 | A | 1
6 |
| | 15 | Admiral | Bk R Smith | 451 | Sndrld | 1854 | J. Patton | N. Shlds | Shl. E. Inds. | 8 | A | 1
15 |
| + | 16 | Arthur Wel- | Sr W. Graham | 398
358 | Shilds | 1854 | E. Oliver | Shields | Shl. Aden | 8 | A | 1
6 |
| | 17 | Agnes | Garl'nd Bk F. & Y.M. 54 | 311
265 | Arbrth | 1854 | W. Garlnd | Arbrth | Arb Maurits | 9 | A | 1
7 |
| | 18 | Anna | Sr A. Hansen | 92 | Arnis | 1853 | Hansen & c | Denmrk | Lyn. Coaster | 7 | A | 1
7 |
| | 19 | Active | Sr J. Cope | 59 | Severn lrp. 54 | 1811 | J. Letcher | Gloster | Gl. Coaster | — | Æ1 | 7 |
| | 20 | Ahi | Bk Fureguizr | 322 | Spain O. | 1853 | P. Sunna | Santndr | Hul. Liverpl | 8 | A | 1
7 |
| + | 21 | Abdul Medjid | S R Higgins | 400 | Gls'gow | 1854 | Fell & Co | Glas'w | Cly. Montral Built of Iron. | — | Æ1 | 7 |
| | 22 | Agnes | Bn W. Smart | 80 | Dmfris O. & R.P. | 1854 | Kingan & Dmfris | Dum. Coastr | Dum. Coastr | 6 | A | 1
7 |
| | 23 | Annsbro | Sew Stm T. Young | 80
36 | Dmbtn 20HP Sr | 1846 | J Murland prs 54 | Newry | Bel. Coaster Built of Iron. | — | A | 1
8 |
| | 24 | Athenian | Sew Stm D. Hardy | 978
520 | Glas'w 200HP. | 1854 | Potter & C. | Glas'w | Cly. Medit. Built of Iron. | — | A | 1
8 |
| + | 25 | Ariel | Bk G. Bell | 393
383 | Stektn | 1854 | Turnb'll & | Stocktn | Stk. India | 10 | A | 1
8 |

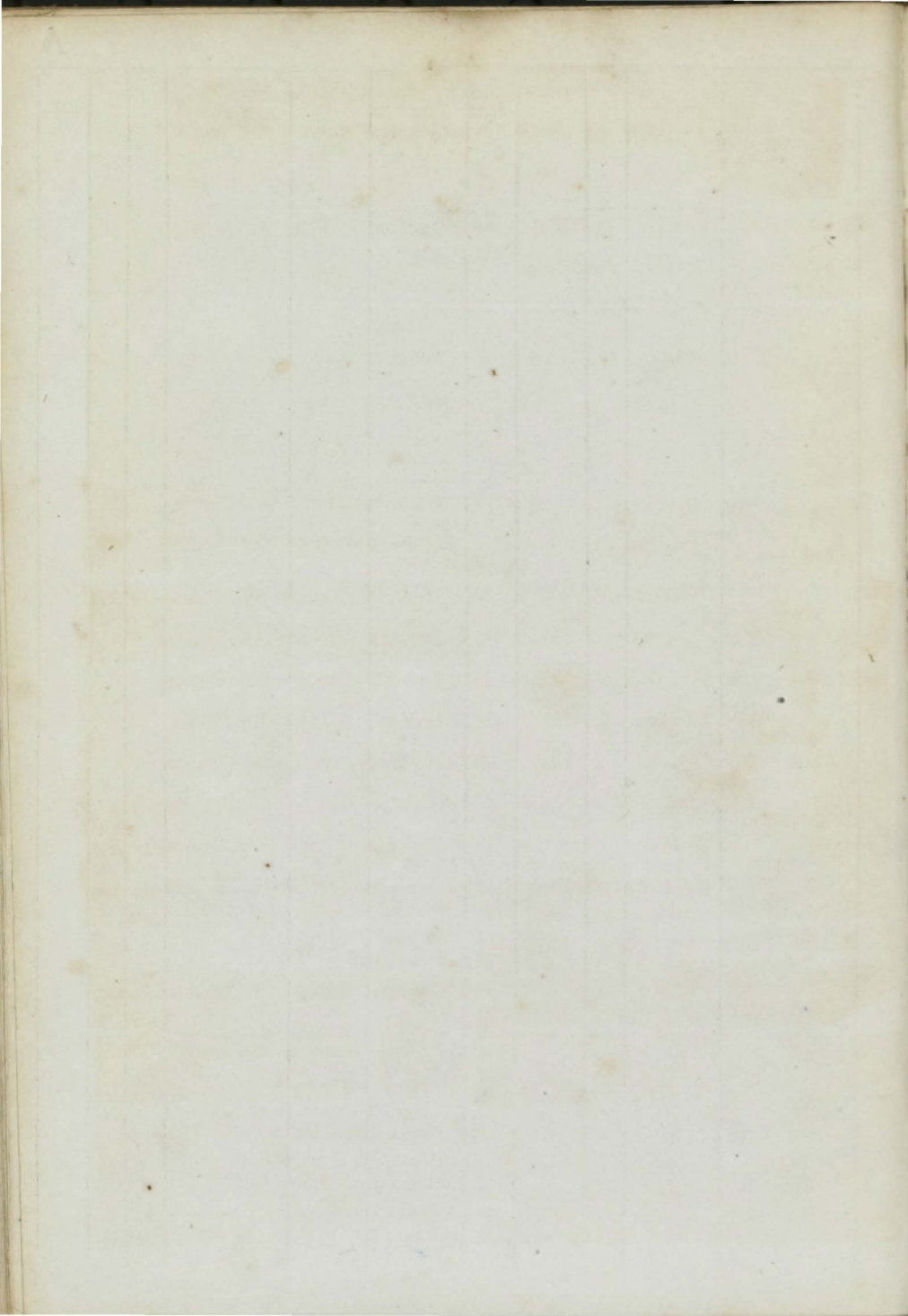

| | | | | | | | | | | |
|-----|------------------------------------|--------------------------|--------------|---------------------|-----------------|--------------------------|-----------|--------------------------------|--------|-----------|
| ✦26 | Allen Gardiner
Sr YM. Im. 54 o | W. Snow
verpt I. B. | 89 | Drtmh | 1854 | Patgonian
Mission So | Bristol | Drt Flk lnd I | 8 A 1 | |
| ✦27 | Admiral Napier
Sr pt I. B. | J. Begg | 125
91 | Leith | 1854 | Craig & S. | Thurso | Lth. Coaster | 9 A 1 | |
| 28 | Ariel
r. & Z. 54 I. B. | J M 'Gregr | 59 | Garmh
F. & O. D | 1846
rp. 54 | J M 'Gregr | Glasg'w | Cly. N. Z lnd | — | Æ 1
9 |
| 29 | Annie Hall Bk
Z 55 pt I. B. | Sewell | 280 | P E Isl
B. Hk P. | 1853
& S. | Alexandr | Belfast | Liv. P. E. Isl | 4 A 1 | 18
9 |
| 30 | Alberta Sw
pro tem pt I. B. | R. Hall | 209
193 | Lynn | 1854 | J. Sugars | Lynn | Lyn. | 8 A 1 | 9 |
| ✦31 | Aliquis
r. & YM. 54 over | S Thompson
pt I. B. | 1150
1247 | Quebe
O Tam E | 1854
S & P. | D. Gibb | Liverp'l | Liv. | 7 A 1 | 10 |
| 32 | Ann
I. B. | Sr J. Roach | 115 | P E Isl
B. & S. | 1854 | J. Roach | P. E. Isl | Wex Gloster | 4 A | 10 |
| 33 | —
I. B. | Sr J. Geldart | 82 | Ulvstn | 1854 | Petty & Co | Ulvrstn | Npt. Coaster | 7 A 1 | 10 |
| ✦34 | Annandale S
r. & YM. 54 over | Crockett
pt I. B. | 1131
759 | Annan
O Lh & F. | 1854 | Nicholson | Annan | Anan. India | 8 A 1 | 10 |
| 35 | Andes Bk
r. YM. & pts. 54 | M'Phersn
overpt I. B. | 467
416 | N. Sco.
Hk B. & | 1854
S. w. r | W Clayton
& s. 54 | Liverp'l | Liv. India | 4 A 1 | 10 |
| 36 | Annie
r p | K Griffiths | 67 | France
ND. & Sr | prs 54 | J Edwards | Swans'a | Sws. Coaster
S. S. 54—4 yrs | — | Æ 1
10 |
| ✦37 | Alma
YM. & ptr. 54, c. f. | W Glads'n | 630
721 | Shi'lds | 1854 | Mddl. Dk.
Co. | Nwestle | Shl. Calcut. | 10 A 1 | 11 |
| ✦38 | Alma
YM. 54 over pt | Bg Longmure
I. B. | 302
247 | Abrdn | 1854 | Duthie & c | Aberdn | Abn London | 9 A 1 | 10
11 |
| ✦39 | Alert
pt I. B. | Sr W. Baird | 107 | Sndrld | 1853 | Law & Co. | Montros | Sld. Coaster | 8 A 1 | 7 |
| 40 | —
r. & YM. 54 over | Bk Williams
I. B. | 281 | Java | 1851 | May & Co. | London | Liv. India | 12 A 1 | 11 |
| 41 | Alma
pt I. B. | Sr Burtنشw | 178
146 | Rye | 1854 | Hessell & c | Rye | Rye Coaster | 9 A 1 | 11 |
| 42 | Agnes Christie
Sr pt I. B. | J Edwards | 107
85 | Perth
O Lh & A | 1854 | Christie | Perth | Dun Coaster | 7 A 1 | 11 |
| 43 | Alpha
pt I. B. | Sr J. Gill | 74 | Plymh
nd & Kls | 1839
n 47 Sr | Saunders
prs 50 | Plymh | Ply. Coaster | 10 A 1 | 11 |
| 44 | Alma
YM. 54 c. f. | S J. C. Dunn | 720 | Sndrld | 1854 | C. Walton | London | Sld. E. Inds | 11 A 1 | 10
20 |
| 45 | Ada
YM. 54, c. f. | Bk G Williams | 435
435 | Yrmth | 1854 | Worrall | Liverp'l | Yar. | 13 A 1 | 10 |
| 46 | Acadia
r. & s. pt 53 pt 54 | S Mann | 803 | N. Sco.
ptn Klsn | 1837
51, Dr | Baldwin
p. 54 | Quebec | Qbc. Plymh
S. S. 54—3 yrs | 4 A 2 | 10 |
| 47 | Ally
pt I. B. | Sw Stark | 158 | Sndrld | 1854 | W. Shrlnd | Shmptn | Sld. Shmptn | 8 A 1 | 12 |
| ✦48 | Alma
Sr | W. Dow | 258
190 | Dndee | 1854 | J. Dow | Melbrn | Dun Austral
Built of Iron. | — | A 1
11 |
| 49 | Alfred
Sew | Sew | 585
463 | Sndrld
AP. 70 H | 1854 | Dowson & | London | Sld.
Built of Iron. | — | A 1
9 |
| 50 | Annie Wilson
S r. YM. & pts. 54 | C. Langly
pt I. B. | 1191
1119 | N Brns
Tam P. B | 1854
& O. w | Haught'n
ptr. & s. 54 | Liverp'l | Liv. Austral | 7 A 1 | 12 |
| ✦51 | Alice & Ann Bk
ym 55 | | 391
399 | Sndrld | 1854 | Barras | S Shlds | Sld. | 8 A 1 | 16
1 |

| | | | | | | | | | | | |
|------|-------------|--------------------|-------------|------|-----------|---------|------------------|------------|----------------|----|----------|
| 52 | Anne | Sk | W. Davies | 43 | Cnrvn | 1800 | W. Davies | Cnrnvn | Bng. Coaster | — | Æ 1 |
| | | I.B. | | | almt rb | 43, lrp | 54 | | | | 12 |
| ✦ 53 | Agatha | Sr | S. Penny | 154 | Drtmh | 1854 | Maynard & | London | Drt. RioJan. | 10 | Æ 1 |
| | | Y.M. lu. 54 over | pt I.B. | 128 | | | | | | | 12 |
| ✦ 54 | Alice | Wil- | J. Meyrick | 137 | Llanly | 1855 | Williams | Falmth. | Lly. Coaster | 9 | Æ 1 |
| | | Liams Sr nt I.B. | | | | | | | | | 12 |
| 55 | Alster | | J. Erratt | 485 | Dmbtn | 1854 | J. Gee | Hull | Cly. Hmbro' | — | Æ 1 |
| | | Sew Stm | MC. 54 | 299 | 120HP. | | | | Built of Iron. | | 11 |
| ✦ 56 | Alma | Sr | S. Spray | 153 | Bidefd | 1855 | Pool & Co. | Hayle | Bid. Coaster | 11 | Æ 1 |
| | | pt I.B. | | 121 | | | | | | | 1, 55 |
| 57 | Alarm | Sk | M. Forlin | 95 | Poole | 1855 | Wanhill & | Poole | Poo. London | 12 | Æ 1 |
| | | pt I.B. | | 71 | | | | | | | 1, 55 |
| ✦ 58 | Assyrian | S | G. Hood | 605 | Abrdn | 1855 | Nichol & C | Aberdn | Abn London | 10 | Æ 1 |
| | | Y.M. 55 over pt | I.B. | 555 | | | | | | | 11 |
| ✦ 59 | Alma | S | R. Gilkison | 522 | Leith | 1855 | Gilkison & | P. Gls gw | Lth. Austral | 9 | Æ 1 |
| | | Y.M. & ptr. 55 | | 592 | | | | | | | 1, 55 |
| 60 | Albuera | S | Freeman | 729 | M'lmn | 1854 | D. Dunbar | London | Lon. India | 13 | Æ 1 |
| | | r. & Y.M. 54 | | 852 | | | | | | | 1, 55 |
| 61 | Asteria | Bg | Dsborough | 268 | P. E. Isl | 1854 | Goodrdge | Shmptn | Lon. RioJan | 4 | Æ 1 |
| | | r. & Z. 55, I.B. | | | P. B. Bl | & S. | | | | | 1, 55 |
| 62 | Augusta | Bk | J. Pawley | 371 | Sndrld | 1846 | Groves & C | Cowes | Pts. Austral | 8 | Æ 1 |
| | | r. Y.M. & pt s. 55 | | 419 | w. ptr. & | s. 54 n | Klsn & Srprs | 54 | Cont. 54— | | 3, 1, 55 |
| 63 | Agamemnon | S | R. Affleck | 740 | Quebe | 1854 | J. News | London | Lon. | 4 | Æ 1 |
| | | r. & Y.M. 55 over | pt I.B. | 756 | O. Tam E | R. P. & | S. w. r. & s. 55 | | | | 1, 55 |
| ✦ 64 | Anglesea | Lass | W. Thmas | 99 | Flint | 1854 | Thomas & | B'maris | Bng Coaster | 12 | Æ 1 |
| | | Sr | | | | | | | | | 12 |
| 65 | Alma | Sew Stm | D. Shanks | 131 | Gls g' w | 1854 | Steele & C. | Ayr | Cly. Coaster | — | Æ 1 |
| | | | MC. 55 | 95 | 30HP. | | | | Built of Iron. | | 1, 55 |
| 66 | Ann & Susan | | R. Davis | 35 | Barmh | 1826 | Davis & Co | Ptmade | Pmd Gloster | — | Æ 1 |
| | | Sk | I.B. | | n K14, n | d & lrp | 55 | | | | 1, 55 |
| 67 | Alma | S | D. Ritchie | 586 | Montrs | 1855 | Anderson | Aberdn | Mtr. London | 8 | Æ 1 |
| | | pt I.B. | | 555 | | | | | | | 1, 55 |
| 68 | Avery | Bk | J. Jellard | 380 | Shaldn | 1855 | Avery & C. | Drtmth | Tqy. | 11 | Æ 1 |
| | | | | | | | | | | | 1, 55 |
| 69 | Anne Baker | Bk | C. King | 415 | Livrpl | 1854 | Baker & Co | Liverpl | Liv. Medit. | — | Æ 1 |
| | | c.f. | | 508 | | | | | Built of Iron. | | 12 |
| 70 | Arundel | Bk | L. Hudson | 540 | Sndrld | 1855 | Lonie & Co | Sndrld | Sld. | 13 | Æ 1 |
| | | c.f. | | 571 | | | | | | | 10 |
| 71 | Alpha | Sr | Drinkwtr | 158 | Wrktn | 1851 | J. Peilo | Wrkgtn | WrkCoaster | 7 | Æ 1 |
| | | I.B. | | | Stern pt | Iron | pt Wood | Subject to | Annual Survey | | 1, 55 |
| 72 | Alma | Sr | A. Mitchel | 129 | Banff | 1855 | Hector & C | Banff | Bnf. Baltic | 5 | Æ 1 |
| | | pt I.B. | | 93 | O. Lh & F | | | | | | 1, 55 |
| ✦ 73 | Agamemnon | S | | 973 | Sndrld | 1855 | Potts, Brs. | Sndrld | Sld. India | 13 | Æ 1 |
| | | c.f. | | | | | | | | | 2, 55 |
| 74 | Avoca | Bk | Westcott | 350 | Wt' frd | 1855 | Chayter & | Dublin | Wtf. Blk Sea | 8 | Æ 1 |
| | | r. & Y.M. 55, over | pt I.B. | 293 | | | | | | | 2, 55 |
| ✦ 75 | Arcadia | | S. Barker | 1164 | Gls g' w | 1855 | Papayani | Liverpl | Cly. | — | Æ 1 |
| | | Sew Bk | MC. 55 | 798 | AP. 200 | H | | | Built of Iron. | | 2, 55 |

| | | | | | | | | | |
|------|-------------------------------|----------------------|------|------------------------------|------|---------------------|--------------------------|----|------------|
| 103 | Albion Sr I.B. | D Forman | 98 | Wdbrg len.42, Srprs | 1831 | Edwrds & Sthwld. | Shl.H'mbrg Rest.42— | 10 | Æ1 7 5, 55 |
| 104 | Abyssinian S r.&YM.55 over | T Chapm pt I.B. | 1140 | N Brns Hk B.O. & S. | 1854 | Kennedy | Liverp'l Liv. Aden | 6 | A 1 5, 55 |
| 105 | Alma Sw Z.55, I.B. | | 229 | P E Isl B.S. & R P | 1854 | W Cthb'rt | Liverp'l Liv. | 4 | A 1 5, 55 |
| 106 | Ann & Sarah Sk I.B. | W Roberts | 34 | Mcrypt O. & R.P. Srprs | 1837 | E. Ellis | B'maris Bng. Coaster | — | Æ1 5, 55 |
| 107 | Albion Sw pt I.B. | | 257 | Sndrld lrp. 39, Srprs | 1836 | C. Taylor | Sndrlnld Sld. Coaster | 9 | Æ1 5, 55 |
| 108 | Alchymist Bk d.36, f.&Z.lm.55 | Burrows I.B. | 330 | P E Isl nd.&lrp | 1828 | Seaton | Padst'w Fal. S.S.55—4yrs | — | Æ1 5, 55 |
| 109 | Ajax Stm Tug I.B. | J.Brander | 175 | Garmh O. F. & Lh | 1855 | SpOwn'rs Towing Co. | London Bnf. London | 5 | A 1 5, 55 |
| 110 | Anna Bn I.B. | T.Roberts | 119 | P E Isl B. & S. | 1854 | Nevill & C | Llan'lly Lly. Coaster | 4 | A 1 5, 55 |
| ✠-11 | Acastus Bk c.f. | W Hogrth | 491 | Sndrld | 1855 | Twizell & N. | Shlds Sld. India | 9 | A 1 4, 55 |
| 112 | Alma Sw pt I.B. | J. Moore | 234 | P E Isl B. Y.P. E & Hk | 1854 | Thomps'n | Sndrlnld Sld. Bord'x | 4 | A 1 5, 55 |
| 113 | Alice Bg Z.lm.55, I.B. | J. Truran | 246 | P E Isl B. Bh & S | 1854 | Earle & Co | Falmth Fal. Cardiff | 4 | A 1 5, 55 |
| 114 | Ann Hall Bg f.&Z.55, I.B. | G. Dmpstr | 173 | N. Sco. S.Hk.B. Bh & O. | 1854 | Dempster | Gren'ck Liv. Mte Vid | 4 | A 1 5, 55 |
| ✠-15 | Alice Walton S r.&YM.55 ov | Forsyth er pt I.B. | 761 | N. Sco. S.B. & Bh w. f.&s.55 | 1854 | FernieBrs | Liverp'l Liv. Crimea | 4 | A 1 5, 55 |
| 116 | Ann Eliza Sk I.B. | E. Owen | 46 | Crdign | 1855 | Owens & C | Cardign Car. Coaster | 8 | A 1 5, 55 |
| 117 | Adder Cr f.&YM.53 pt I.B. | Blaxland len. 44, | 45 | Cowes n d. w. & lrp. | 1824 | TD Alst'n | London Jer. Coaster | — | Æ1 4, 65 |
| ✠-18 | Admiral Col- lingwood Bk | R. Fraiser Z.55 I.B. | 360 | Abrdn O. & Lh | 1855 | T. Wright | Aberd'n Abn.C.G.H. | 7 | A 1 6, 55 |
| 119 | Albina Sr YM55 Z. B | le Boutillr | 135 | Jersey O. & Chs. | 1855 | Esnouf & C | Jersey Jer. Brazils | 7 | A 1 6, 55 |
| 120 | Alma Bk c.f. | J. Booth | 310 | Sndrld | 1855 | H. Reed | Sndrlnld Sld. Medit. | 9 | A 1 3, 55 |
| ✠-21 | Antagonist Cr pt Z.B. | J. Taylor | 68 | Jersey O. Chs. & R.P. | 1855 | Allston & c | Jersey Jer. Coaster | 7 | A 1 6, 55 |
| 122 | Arthur White Bk I.B. | S. Flent | 806 | N. Sco. O.S. Tu m & B. | 1854 | T. Killam | N. Sco. Bel. Cardiff | 4 | A 1 6, 55 |

| | | | | | | | | | | | |
|-----|---------------|------------------------|------------------------|-------------|---------------------------------|-----------|--|---------------------------|-------------------------------|-------------|-------------|
| ✦76 | Ann | Sr
I.B. | Munroe | 120
82 | Fndhn
<i>O. Lh & Bh</i> | 1855 | J. Mackay | Fndhrn | Fndhn Costr | 7 | A 1
1,55 |
| 77 | Agnes | Bg
I.B. | H. Stone | 170
127 | Lhmtn
<i>O. & F.</i> | 1855 | Steeer & C. | Nwh'vn
<i>2nd hand</i> | Sou. Sndrld | 7 | A 1
2,55 |
| ✦78 | Antaretic | S
r. & YM.55, over | pt I.B. | 820
757 | Queb'c
<i>Tam. O.</i> | 1854 | Mekinnon
<i>E. & S. w. F. & S. 55</i> | Glasg'w | Liv. | 7 | A 1
2,55 |
| 79 | Alma | Bg | F Robinsn | 260
246 | Whitby | 1855 | Harrison | Whitby | Wtb. Montrl | 10 | A 1
3,55 |
| 80 | Affghan | Bk
r. & Z.55pt I.B. | G. Harley | 690 | Queb'c
Srprs55 | 1841 | Barnes & C | Bristol | Brs. Medit.
S.S.55—4 yrs | — | Æ1
3,55 |
| 81 | Acorn | Bk
YM.55, over pt | Anderson | 350
308 | Dndee | 1855 | Morrish & | Dundee | Dun. Medit. | 8 | A 1
3,55 |
| 82 | Alma | S
r. YM. & pts.55 o | W. Wand
ver pt I.B. | 1109 | N. Sco.
<i>S.B. & Y</i> | 1854 | M'K'nzie
<i>P. w. ptr. & S. 55</i> | N Glasg | Cly. India | 4 | A 1
3,55 |
| 83 | Arabella | Bk
YM.55 | J. Porter | 476
474 | Sndrld | 1855 | G. Hicks | Sndrld | Sld. Suez | 8 | A 1
3,55 |
| 84 | Acorn | Sw
d, pt 35 & 37 | J Marshall | 182 | Whitvn
len.37Sr | 1801 | A. Moffat
prs 55 | Shields | Shl. Baltic | — | Æ1
3,55 |
| 85 | Affiance | Sr
I.B. | Austwick | 98 | Kntgly | 1855 | Austwick | Goole | Hul. Coaster | 10 | A 1
3,55 |
| 86 | Alice Smith | Sr
Z.55 I.B. | E Hamptn | 60 | Nwhvn
<i>O. & F.</i> | 1855 | F. Joly | London | Nhv. C.G.H. | 7 | A 1
3,55 |
| ✦87 | Allied Powers | Bkr. & YM.55 c.f. | H. Rhodes | 470
468 | Sndrld | 1855 | Jobling & | S Shields | Sld. India | 9 | A 1
3,55 |
| 88 | Anne Reddin | Bk
pt I.B. | M English | 485 | P E Isl
<i>B. Bh & S</i> | 1854 | D. Reddin | P.E. Isl | Liv. P.E. Isl | 4 | A 1
4,55 |
| 89 | Ariel | Sr
I.B. | 152
101 | Sndrld | 1855 | Kirkbride | Montros | Sld. Montros | 9 | A 1
4,55 | |
| 90 | Allies | Sw
YM.55 over pt I. | J Gardyne
B. | 266
260 | Dndee | 1855 | Kidd & Co. | Arbroth | Dun. C.G.H. | 7 | A 1
3,55 |
| 91 | Ann | Bg
I.B. | J. Booth | 160 | Serbro
lrp.55 | 1827 | Booth & Co | Shields | Shl. Baltic | — | Æ1
4,55 |
| 92 | —Banfield | Bn
r. & YM.55, c.f. | W. Lakey | 251
231 | Seilly | 1855 | Banfield | Seilly | Sil. Medit. | 13 | A 1
4,55 |
| 93 | Alma | Sr
I.B. | S. Abram | 118
87 | Rnern | 1855 | Brundt & | Liverp'l | Liv. | 8 | A 1
4,55 |
| 94 | Ann Gibson | Sr | J. Taylor | 74 | Cardiff
nd.49 pt | 1839 | Sloan & Co
s & Srprs55 | Glasg'w | Cly. Coaster | 11 | Æ1
4,55 |
| 95 | Alma | Sk
I.B. | W. Jones | 45 | Ptmde | 1855 | Jones & Co | Ptmade | Pmd Coaster | 5 | A 1
4,55 |
| 96 | — | Bk
pt I.B. | H. Jones | 510
524 | N Brns
<i>Hk B & F</i> | 1854 | Ritchie
& S. | Liverp'l | Liv. Mriwei | 5 | A 1
4,55 |
| ✦97 | Amalthæa | Bk
r. & YM.55 over | J. Falcus
pt I.B. | 407
321 | Nwestl | 1855 | Thomps'n | Nwestle | Nwc. Medit. | 8 | A 1
5,55 |
| 98 | Armenian | Scw Bk | T. Clerk
MC.55 | 1017
553 | Gls'g'w
AP.200 | 1855 | Potter & C.
<i>H. S. B. tk. Hds</i> | Glasg'w | Cly. Medit.
Built of Iron. | — | A 1
5,55 |
| ✦99 | Aln | Bk
r. & YM.55 over | J. Forster
pt I.B. | 333
335 | Blyth | 1855 | Bowman | Blyth | Bly. Medit. | 8 | A 1
5,55 |
| 100 | Arethusa | Bk
r. & YM.55 over | Krkptrek
pt I.B. | 360 | N Brns
<i>Hk B & F</i> | 1854 | O'Connor | Sligo | Liv. N Amer | 5 | A 1
5,55 |
| 101 | Anna | Bg
pt s.55, I.B. | R. Collins | 139 | C Bret.
Srprs55 | 1848 | M Warren | Tgnmth | Tgn. Nwfind
S.S.55—4yrs | — | Æ1
5,55 |
| 102 | Alpha | Sw
pt I.B. | Curry | 291
303 | Sndrld | 1855 | Jackson & | Sndrld | Sld. Medit. | 8 | A 1
3,55 |

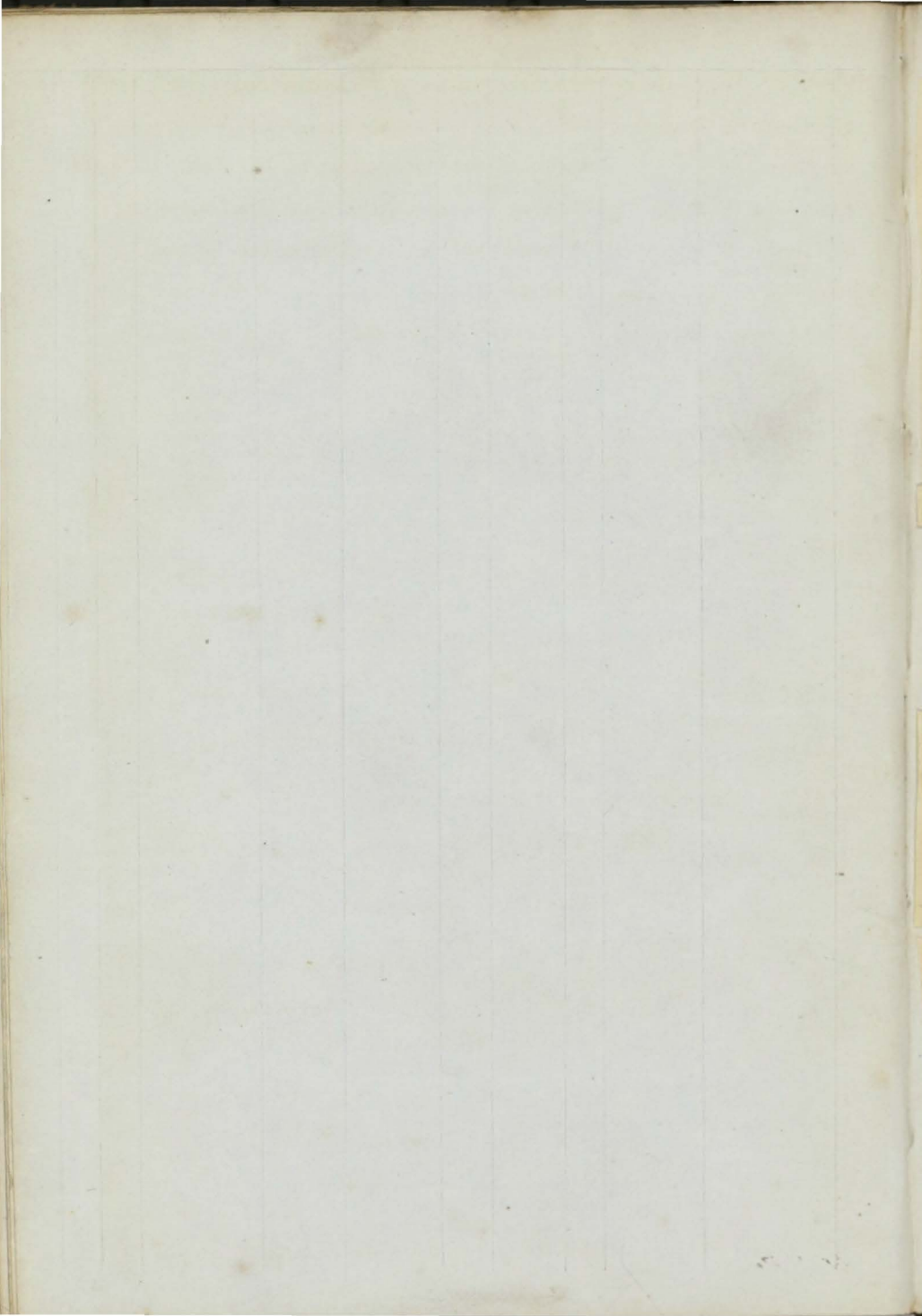

| | | | | | | | | | | | |
|----|----------------------------------|--------------------------------------|---------------------------|--------------|-------------------------------|------|---------------------------------------|----------|--------------------------------|----|----------|
| 1 | Belt | Sr
I.B. | H. Owen | 82 | N. Brns
lrp.53 | 1846 | Owen & Co | Bangor | Bng. Coaster | 4 | Æ1
5 |
| 2 | Britannia Bk
YM.54 over pt I | | Darnell
B. | 314
294 | Sndrld | 1854 | Mackinly | Glasg'w | Sld. W.Inds | 8 | A 1
5 |
| 3 | Brothers Sr
I.B. | | | 83 | S. Malo
s Kl & Sr
prs54 | 1844 | L. Bushell | Shields | Shl. Baltic | — | Æ1
5 |
| 4 | Ben Avon S
YM.&ptr.54 | | Budge | 664
684 | Abrdn | 1854 | Leslie & Co | Aberdn | Abn London | 9 | A 1
5 |
| + | 5 | Bankside
f.&YM.54,c.f. | G. Hullin | 476
549 | Sndrld | 1854 | Pegg & Co. | London | Lon. Califrn | 13 | A 1
5 |
| + | 6 | Berwick Walls
S
YM.54 | Drlington | 632
679 | Berwk | 1854 | J. Beazley | Liverpl | Bwk. Calcut | 9 | A 1
6 |
| 7 | Baltic Sew Sr | | J Atkinson
M.C.54 | 535
398 | Dmbtn
AP.90H | 1854 | Wilson & c | Hull | Cly. Hmbro'
Built of Iron. | — | A 1
5 |
| 8 | Bridget Sr
I.B. | | E. Roach | 127
132 | Livrpl
nd & lrp. | 1840 | E. Roach | Wexfrd | Wex. Nwprt
Rest. 51— | 8 | A 1
5 |
| + | 9 | Bordeaux Sew | J Lowther
MC.54 | 462
342 | London
AP.80H | 1854 | Lury & Co. | London | Lon. Collier
Built of Iron. | — | A 1
5 |
| 10 | Beale Sw
I.B. | | J. Harriss | 255 | N Scot.
B. & F. | 1851 | C. Taylor | Sndrldnd | Sld. Collier | 4 | A 1
5 |
| + | 11 | Bride of the
Sea S r YM & pts | R. Elder
54 over pt IB | 1618
1345 | St John
Tam. P. | 1853 | Millers & C
O & B. w. ptr. & s. 54 | Liverpl | Liv. | 7 | A 1
5 |
| 12 | Birkby Bg
f. YM. & pts. 54 | | C. Hughson | 324 | Wrktn
nd & lrp. 54 | 1825 | Wishart & | Leith | Lth. N. Brns
S.S. 54 | — | Æ1
6 |
| + | 13 | Bride of the
Seas S r. & YM
54 | T. Nichlson | 500
516 | Nwestl | 1854 | W. Gray | Shields | Nwe Bmbay | 8 | A 1
6 |
| 14 | Blue Jacket Bg
YM.54 | | Holym'n | 201 | Nrthm
O. & PP. | 1854 | Hlyman & | Shmptn | Sou. | 8 | A 1
6 |
| 15 | Boomerang
Sw
pt I. B. | | D Deuchrs | 238 | Dndee | 1854 | J. Deuchrs | Dundee | Dun. Baltic | 7 | A 1
6 |
| + | 16 | Balkan Bk
r. & YM. 54 over | W. Mldrm
pt I. B. | 399 | Blyth | 1854 | Dryden & | N. Shlds | Bly. Rio Jan. | 8 | A 1
7 |
| + | 17 | Bee S
r. & YM. 54 over | Raisbeck
pt I. B. | 1275
1352 | St John
B. S. Tam. & P | 1853 | J. Miller
w. ptr. & s. 54 | Nwestle | Liv. Austral | 4 | A 1
7 |
| 18 | Brandon
Sew Stm | | D. Jenkins
MC.54 | 764
501 | Glsow
165 IIP | 1854 | Lon & Lim
Stm Nav Co | Limrick | Cly. N. York
Built of Iron | — | A 1
6 |
| 19 | Beta Bk
I. B.
I. 2 54 | | M. Mredth
pt I. B. | 494
544 | P. E. Isl
S. B. Bh | 1853 | J. Wilson
P. Hk & Hm. | Liverpl | Liv. St. John | 3 | A 1
7 |
| 20 | Breeze Sr
pt I. B. | | E. Tabb | 46 | Bnstpl | 1837 | Hold & Co | Padst'w | Pad. Coaster | 11 | Æ1
7 |
| 21 | Betsey Bg
I. B. | | O. Owens | 129
104 | Cardiff
lrp. 48 & | 1811 | Edwards
54 nd. 54 | Cardign | Car. Coaster
S.S. 54 | — | Æ1
7 |
| 22 | Blue Jacket
Sr
pt I. B. | | G. Brailey | 140 | Cork
O. Lh & R
P. | 1854 | Scott & Co. | Cork | Crk. Coaster | 7 | A 1
7 |
| + | 23 | Blackburn S
YM.54,c.f. | J. Groome | 959
978 | Wrktn | 1854 | Potter & C. | Liverpl | Liv. Calcut. | 14 | A 1
8 |
| 24 | Britannia Sw
YM.54 over pt IB | | G. Allen | 292 | Sndrld | 1854 | Sutherlnd | Aberd'n | Sld. Coqmba | 8 | A 1
9 |
| 25 | Briton
Sew Sr | | | 422
357 | Lon'd'n
AP.40H | 1854 | Un. S. Col.
Co. | Shmptn | Lon.
Built of Iron. | — | A 1
8 |
| 26 | Bandon Sr
I. B. | | DMurphy | 61 | Crtm's
O. B. & E | 1839 | M. Daniel
ptnd. 47 S rprs 47 & 54 | Kinsale | Crk. Coaster | 4 | Æ1
8 |
| 27 | Brick Sp
I. B. | | J. Cooney | 21 | Cork
O. E. & P
lrp. 54 | 1854 | M. Millns | Cork | Crk. Coaster | — | Æ1
9 |
| 28 | Bengal S
I. B.
I. 4 1/2 54 | | J. Clark | 800
846 | D'ndee | 1854 | A. Edwrds | Dundee | Dun. Calcut | 9 | A 1
9 |
| + | 29 | Black Prince
Sew | G. Cowle | 502
405 | Livrpl
AP.70H | 1854 | Gen I. Sew
Col. Co. | London | Liv. Collier
Built of Iron. | — | A 1
8 |

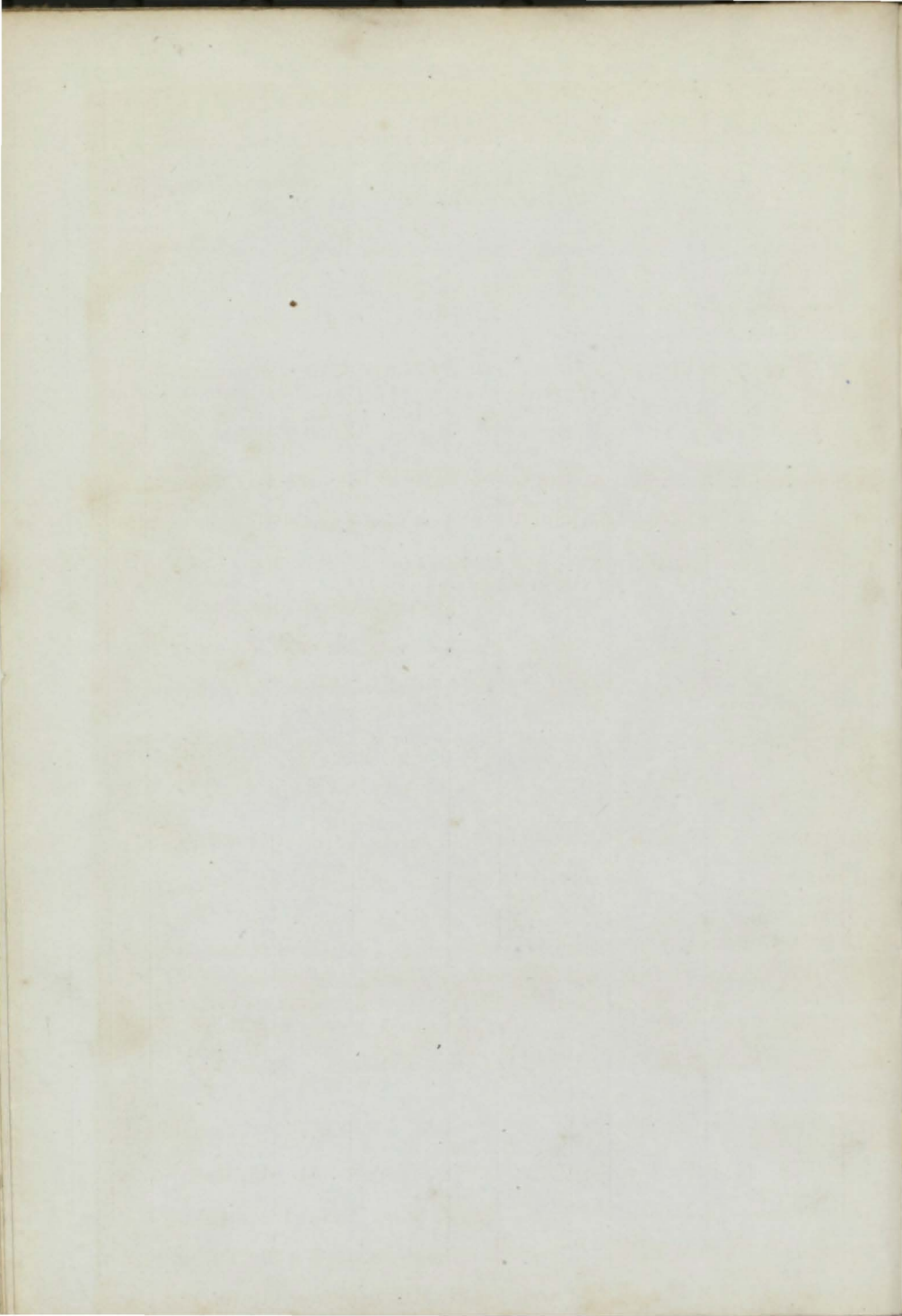

| | | | | | | | | | | |
|----|---------------------------------|--------------------------|------------|-------------------------|------|-------------------------------|----------|----------------------------------|----|----------------|
| 30 | Blythswood
Bk F.&YM.52 ov | J. F. Long
er pt I.B. | 238 | Lubec
Snd&lrp. | 1834 | Rainey&C
rs54 | Glasg'w | Cly. W.Inds
S.S.54-5yrs | — | AE1
9 |
| 31 | Basileia Sw | Roberts | 273 | Sndrld | 1854 | Ricknsn & | Whitby | Sld. London | 8 | A 1
8 |
| 32 | Biobio S
pt I.B. | | 758
626 | St. Jhn
Tam P.O | 1854 | | St. John | St. J. Liverpl | 7 | A 1
9 |
| 33 | Bristow Bk
Z.54, I.B. | J. Harris | 383
374 | Livrp'l
Iron fra | 1854 | T. Hughes
me, plankd T.E.& | Liverp'l | Liv. Austral
PP. Ceilin g YP. | 5 | A 1
9 |
| 34 | Blue Bell Bg
I.B. | J. Hugh | 198 | Shrhm
O.&RP. | 1854 | R. Penney | Shorhm | Shm. | 6 | A 1
10 |
| 35 | Bessie Bent Bg
I.B. | T. Murry | 135 | N. Scot
P.B.SH k&O. | 1854 | Murry & C | Cork | Crk. Coaster | 4 | A 1
10 |
| 36 | Breeze Sr
pt I.B. | P Kinnear | 108
83 | Perth
O.&Lh | 1854 | P Kinnear | Perth | Dun. Coaster | 6 | A 1
10 |
| 37 | Blanch Bk
F.s.&Z.52, pt I.B. | R. Malone | 411 | N Brns
B.S.Hk | 1849 | Scott & Co.
Srprs54 | Cork | Crk.
S.S.54-4
yrs Cont.53— | 4 | A 1
2
10 |
| 38 | Burneoose Sr | J. Squires | 69 | Swns'a
Srprs48 | 1840 | Pocket & C
&54x p.54 | Swans'a | Sws. Havre
Cont.52— | 12 | A 1
4
10 |
| 39 | Baron Von
Humboldt Sew | Mossman
Sr MC.54 | 334
239 | Shi'lds
AP.60H | 1854 | Anderson | Nwestle | Shl Midlsbr'
Built of Iron. | — | A 1
10 |
| 40 | Busy Sk
I.B. | Williams | 45 | Sndrld
OLh&R | 1834 | Thomas &
P.lrp 54 | B'maris | Bng. Coaster
S.S.54 | — | AE1
10 |
| 41 | Brackley Sr
I.B. | W. Shaw | 88 | Rncrn | 1854 | Brundrit | Liverp'l | Liv. Coaster | 8 | A 1
10 |
| 42 | Beagle Sr
I.B. | B. Milbrn | 126 | StJohn
B.HkS.
&P. | 1853 | Beckwith | IsleMan | I.M. Coaster | 4 | A 1
10 |
| 43 | Braes o' Mo-
ray Sr pt I.B. | J. Blander | 149
101 | Lsimth
F.Lh&O | 1854 | J. Brander | Lsim'th | Bnf. Baltic | 5 | A 1
10 |
| 44 | Brunette Sr
Z.54, I.B. | M'Laren | 79 | P E Isl
B.P.&S. | 1854 | Spence & c | Glasg'w | Cly. Medit. | 4 | A 1
11 |
| 45 | Bessie Bk
pt I.B. | M'Mnagl | 286 | N. Sco.
B.YP.S | 1854 | D. Harris
& Maple | Halifax | Liv. UStates | 4 | A 1
11 |
| 46 | Brunette Bg
F.&YM.54 | J Glichsn | 182 | Dramn
P.&O. | 1854 | Borrisen | Dram'n | Stk. Medit. | 5 | A 1
12 |
| 47 | Britain's
Queen Bk YM. | A. Morris
54, c.f. | 456
456 | Sndrld | 1854 | Bailey & C | London | Sld. E. Inds | 10 | A 1
12 |
| 48 | British Maid
Bg F.&Y.M54 | J. Hayes
over pt I.B. | 172 | NBrns
Hk B.S. | 1854 | D. Batemn
& YP. | Liverp'l | Liv. | 4 | A 1
12 |
| 48 | British Maid
Bg F.&YM.54 o | J. Hayes
ver pt I.B. | 172 | NBrns
Hk B.S. | 1854 | D. Batemn
& YP. | Liverp'l | Liv. | 4 | A 1
12 |
| 49 | Breadalbane
Bk YM.54 | C. Florian | 225 | CBr'tn
J.P.&B. | 1854 | Campbell | C Bret'n | Cly. B. Ayes | 4 | A 1
12 |
| 50 | Boston Sr
I.B. | Hauralty | 77 | N Brns
B.&Hk | 1854 | J. Carvill | Newry | Nry. Coaster | 4 | A 1
1, 55 |
| 51 | Brothers Bk
YM.54 | G. Arthur | 385 | Sndrld | 1854 | Green'wll | Sndrlnd | Sld. Medit. | 8 | A 1
10 |
| 52 | Balfour Bk
F.&Z.lm.&pts.55 | J. Johnson | 310 | Whtvn
nw.43, Srprs | 1809 | WJohns'n
44&55 | Shields | Shl. Medit. | — | AE1
2, 55 |
| 53 | British Banner
Bk c.f. | J. Earsdon | 390
414 | Sndrld | 1855 | B. Ward | Nwestl | Sld. Medit. | 9 | A 1
2, 55 |
| 54 | Ballengeich S
F.&YM.55 | D.M'Lean | 478 | Gl'sgw
Drp.54 | 1849 | Smith & S. | Clasg'w | Cly. Calcut. | 10 | A 1
2, 55 |
| 55 | Barrassie Bg
F.&Z.55 | M'Donald | 177
180 | Troon | 1817 | J. M'Fee | Ardrosn | Cly W.Inds
Rest.55— | — | A 1
5, 55 |

18

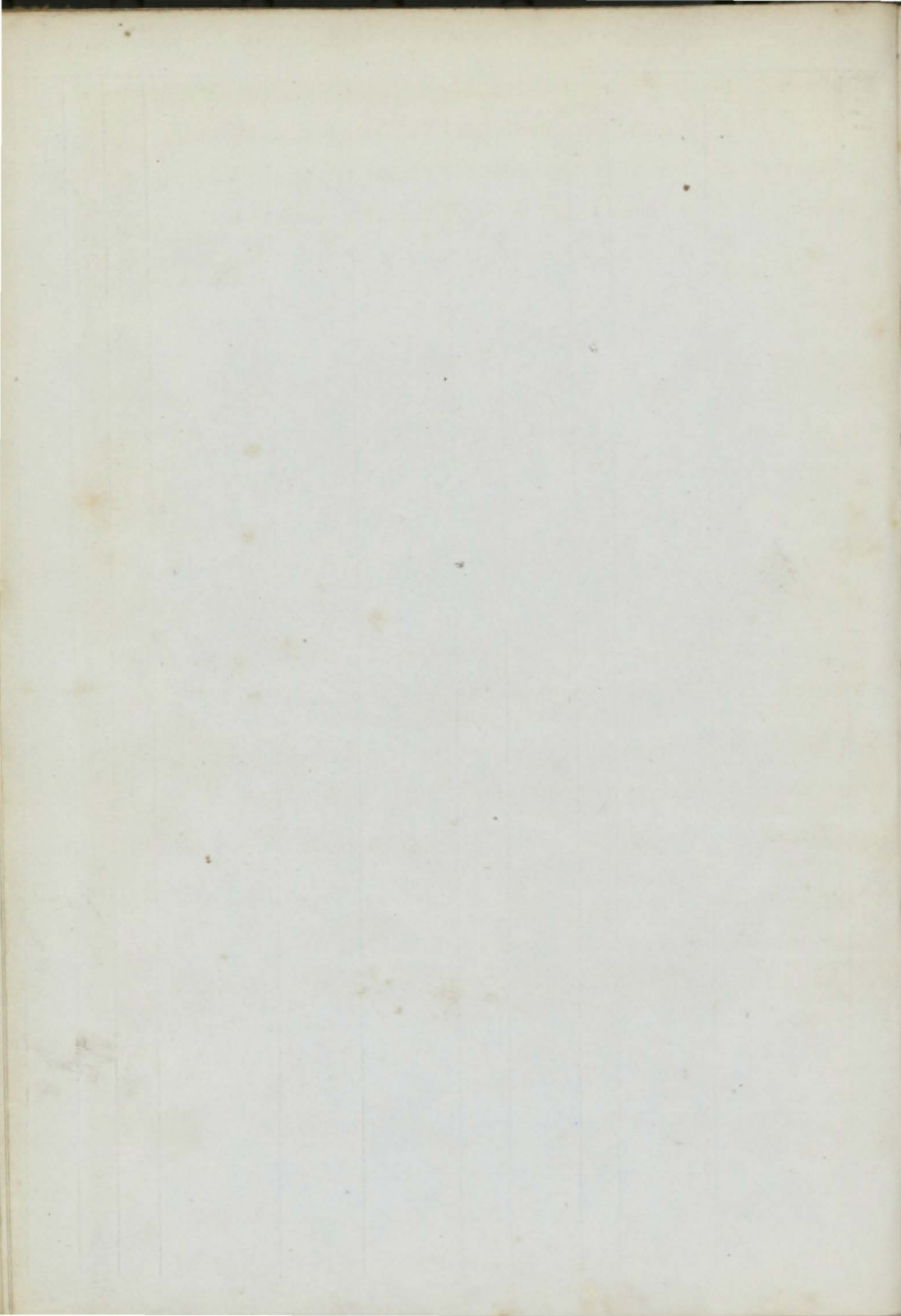

| | | | | | | | | | | |
|-----|-------------------------------------|--------------------------|------|---------------------|------|------------------------|----------|--------------------------------|----|-------------|
| 56 | Bassein Bk
s.54, YM, 55, IB. | J. Wilkin | 270 | Molmn | 1854 | Buchanan | Mo'lmn | Cly. M'lm'n | 13 | A 1 |
| ✦57 | Britannia Bk
F. & YM, 55, c.f. | J. A. Peart | 555 | Blyth | 1855 | Dale & Co. | NSh'lds | Bly. Aden | 9 | A 1 |
| 58 | Bosworth Bk
YM, 55, c.f. | Turnbull | 611 | Sndrld | 1855 | Blair & Co. | Sndrld | Sld. E. Inds. | 9 | A 1 |
| 60 | Belt Sr
I.B. | C. Quene | 82 | N. Sco. | 1851 | Beckwith | Douglas | I.M. Coaster | 4 | A 1 |
| 61 | Brothers Bk
F. & s. 53, pt I.B. | G. Doran | 522 | N. Brns
ND & TS | 1839 | J. Carvill | Newry | Nry. N. Brns
S.S. 55—4 yrs | — | Æ1
3, 55 |
| ✦61 | British Em-
pire S F & YM, 55 | Trevlicke
ver pt I.B. | 1340 | N. Brns
Tam P.P. | 1854 | Bagehot &
B. O & Hk | Bdgwtr | Liv. India | 7 | A 1 |
| 62 | Belford Sr
pt I.B. | A Nichlson | 134 | Dndee | 1854 | W. Nicoll | Dundee | Dun Coaster | 8 | A 1 |
| 63 | Browns Sr
pt I.B. | A. Brown | 161 | Perth | 1855 | A. Brown | Arbr'th | Dun Coaster | 7 | A 1 |
| ✦64 | Balaklava Bk | Rogers | 435 | Stektn | 1855 | Walker & c | London | Stk. Blk Sea
Built of Iron. | 9 | A 1 |
| ✦65 | British Tri-
dent S F & YM & pts | Cunngm
55, pt I.B. | 1555 | St John | 1854 | P. Magee | Liverp'l | Liv. | 7 | A 1 |
| 66 | Brothers Sr
I.B. | J. Roach | 58 | Ayr | 1839 | Devereux | Wexfrd | Wex Coaster | 9 | Æ1 |
| 67 | Bebside Sr
pt I.B. | J. Steel | 139 | Blyth | 1841 | Steel & Co. | Blyth | Bly. Coaster | 5 | Æ1 |
| ✦68 | Bonnie Dun-
dee Bk YM, 55 ov | A. Moir
er pt I.B. | 370 | Dndee | 1855 | Fyffe & Co. | Dundee | Dun. Medit. | 7 | A 1 |
| 69 | Balmorina Bn
Z. 55, pt I.B. | S. Johnson | 168 | Cnada
Hk & R.P. | 1853 | J. Johnston | Liverp'l | Liv. Medit. | 6 | A 1 |
| 70 | Blanch S
F. & YM, 55 over | W. White
pt I.B. | 620 | C. Bret. | 1850 | Wright & c | Liverp'l | Liv. India | 3 | A 1 |
| ✦71 | Bee Sr
pt I.B. | A. Brown | 120 | Arbrth | 1855 | Smith & C. | Arbroth | Arb. Coaster | 7 | A 1 |
| 72 | Bessie Bk
Z. lm. 55, I.B. | J. Beynon | 278 | N Brns
BS & YP | 1854 | J. Beynon | Milford | Liv. | 4 | A 1 |
| 73 | Berwick Pac-
ket Sk | J. Campbl | 52 | Brwck | 1826 | A. Chshlm | Grenck | Cly. Coaster | 9 | Æ1 |
| 74 | Bull Dog Stm
r & YM 55 over pt | E. Coward
I.B. MC. 55 | 83 | Shilds | 1855 | R. Swan | Shields | Shl. Medit. | 4 | A 1 |
| 75 | Brunswick
Stm | H. Shape't
MC. 55 | 218 | London | 1825 | Langd'n &
len 39 | Plymth | Ply. Coaster | — | Æ1 |
| 76 | Banffshire Sr
I.B. | G. Watson | 136 | Banff | 1855 | A. Watson | Banff | Bnf. Baltic | 7 | A 1 |

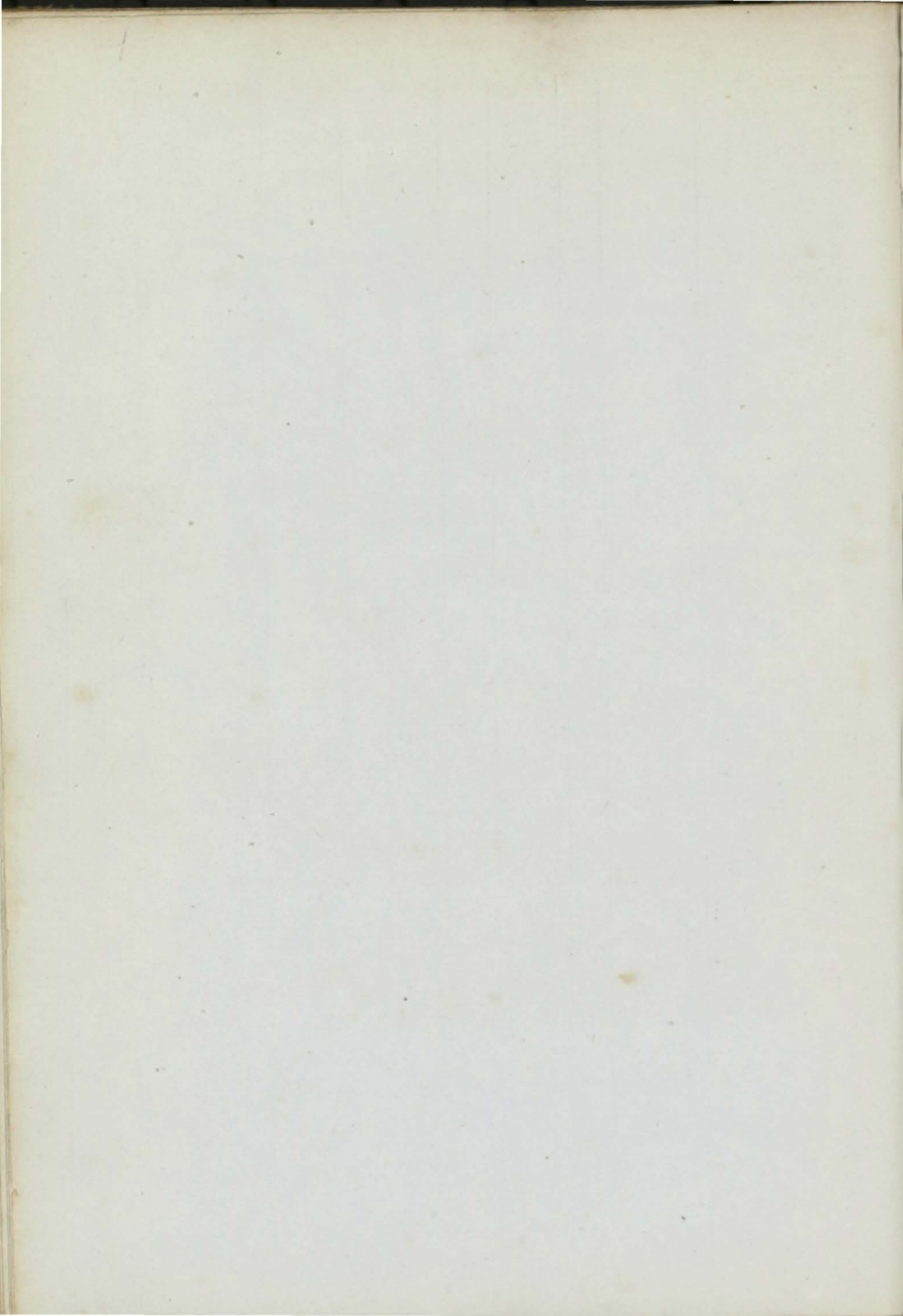

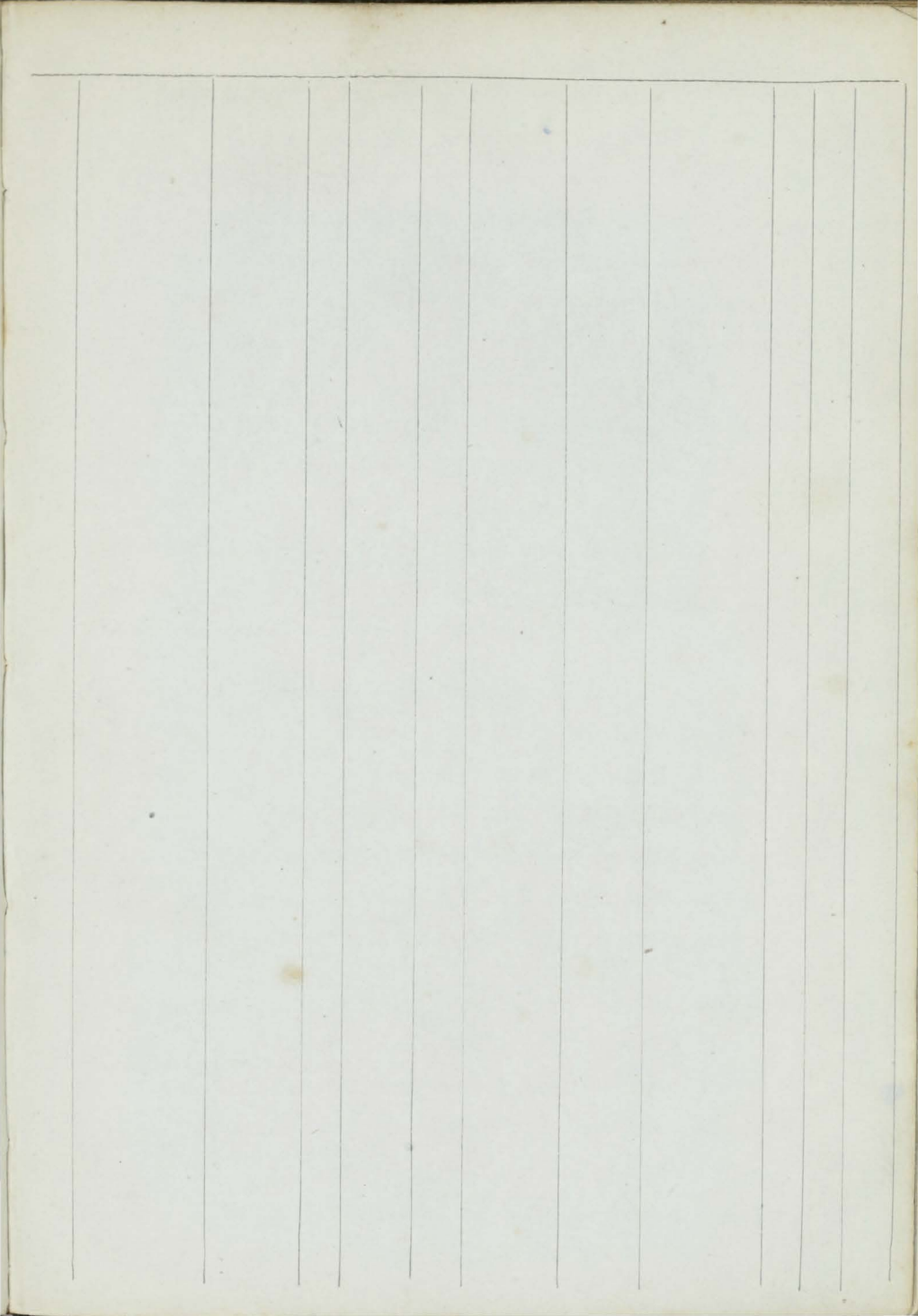

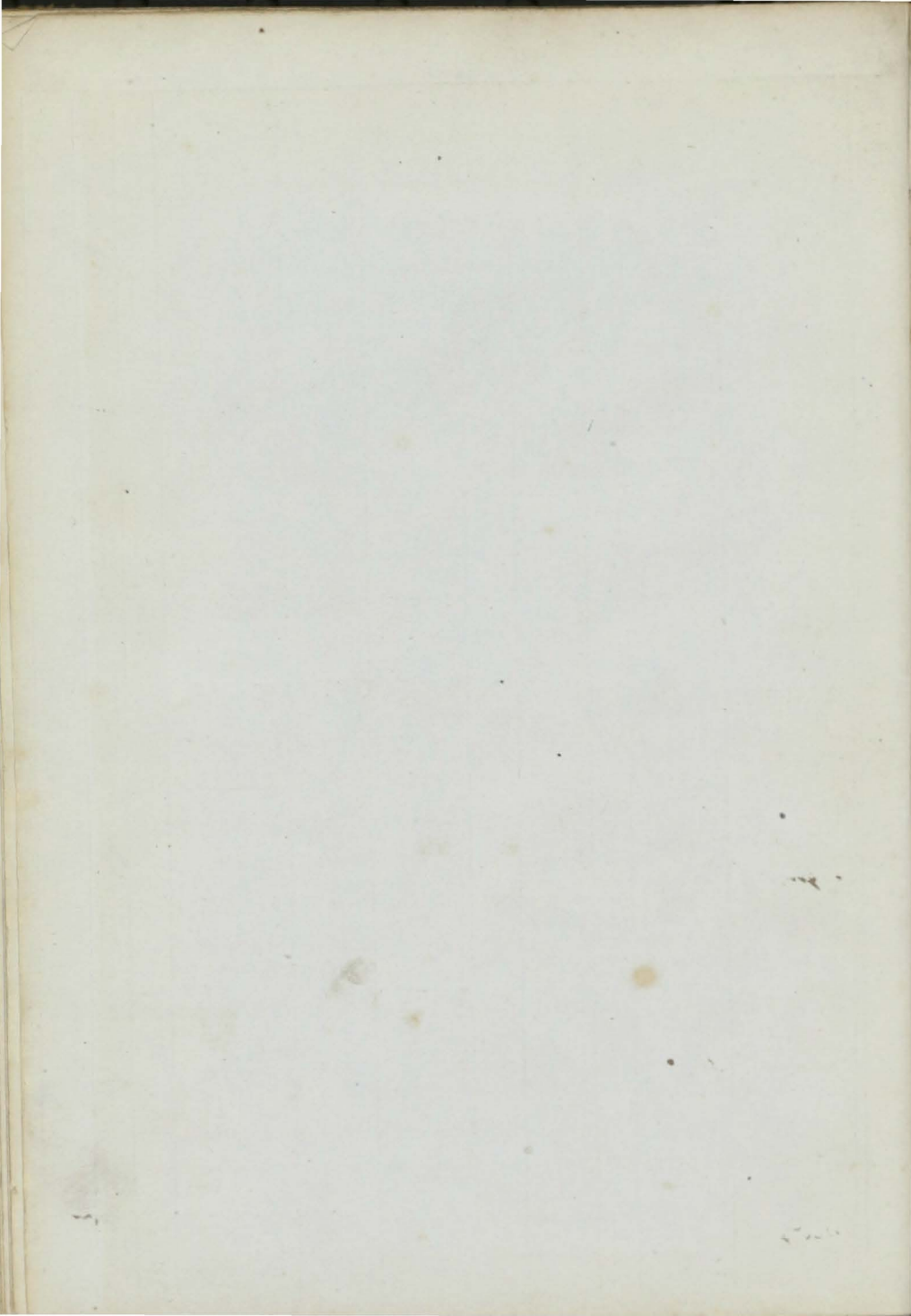

| | | | | | | | | | | | |
|----|---|------------------------|--------------|-----------------------------|---------------|-------------------------------|---------------------------------------|--|----|---|---------|
| 1 | Colchester Bg
r.&Z.54,I.B. | G.Nichlson | 153 | N.Sco. | 1849 | Handysde | Glasg'w | Cly. Austral | 4 | A | 1 |
| 2 | Catherine
Morrison Bk | J. Reed | 183
342 | B.&S.Sr
Sndrld | prs54
1854 | JMorrison | S.S.54-4
N.Shlds | Yrs Cont.53—
Sld. | 2 | A | 6 |
| + | 3 Columbo S
<i>ym 54</i> | | 684
735 | Sndrld | 1854 | <i>Collinson</i>
Bradley & | <i>Sndrld</i>
Sndrld | Sld. | 9 | A | 12
6 |
| 4 | Come On Sr
<i>ym 54</i> pt.I.B. | F.Bartlett | 198
140 | Tpshn | 1854 | Holman & | Exeter | Tps. Liverpl | 10 | A | 5
6 |
| 5 | Champion
Sew Stm | F Helpmn
MC.54 | 249
176 | Shlds
60HP. | 1854 | Helpman | London | Lon.Austral
Built of Iron | — | A | 6 |
| 6 | Caros Bg
r.&Z.54I.B. | C. Boyers | 152 | N.Brns | 1848 | W. Jacksn | Liverpl | Liv. Coaster
S.S.54—4yrs | 4 | Æ | 1
6 |
| + | 7 Clasmerden S
YM.&ptr.&s.54 | P.Bennett | 1610
1769 | StJohn
<i>Tam. O.</i> | 1854 | Moore&C. | Liverpl | Liv. Austral | 7 | A | 1
6 |
| 8 | Capt ⁿ Wash-
ington Stm pt | WStewart
I.B. MC.54 | 80
27 | Shlds
40HP.C | 1853 | Hutchsn | Shields | Shl. Coaster
<i>For River purposes only</i> | 4 | A | 1
5 |
| 9 | Commerce Sw
I.B. | J. Ritchie | 106 | Blyth
lrp.45 | 1826 | WStevens | Wisbeh | Lyn.Coaster | — | Æ | 1
5 |
| + | 10 Cheviot S
r.&YM.54over | J. Morrissn
pt.I.B. | 1040
816 | Quebec
<i>O.Tam.</i> | 1853 | D. Swan | Glasgw | Crk. Austral | 7 | A | 1
5 |
| + | 11 City of Mon-
treal S | W G' thrie | 1022
772 | P.Glsg | 1854 | Jacot&Co. | Liverpl | Cly.Montral
Built of Iron | — | A | 1
5 |
| + | 12 ClydeScwStm | Henders'n
MC.54 | 1169
780 | Grn'ck
250HP. | 1854 | Cly. Sev.
Stm Pkt Co. | Glasgw | Cly.N.York
Built of Iron | — | A | 1
5 |
| 13 | Commodore
Bg I.B. | A. Gilles | 202 | P.E.Isl
<i>B.&S.</i> | 1853 | A. Gilles | P.E.Isl
<i>Wilton Wilton Trade</i> | Liv.P.E.Isl | 4 | A | 1
4 |
| + | 14 Contest Sr
YM.lm.54 | H Shapett | 162
149 | Yrmth | 1854 | Shpcoett & | Plymth | Yar. | 10 | A | 1
5 |
| + | 15 City of Man-
chester S YM. | F. Cowan
54,c.f. | 699
766 | Grenck | 1854 | Smith &S. | Glasg'w | Cly. Calcut. | 13 | A | 1
6 |
| 16 | Caroline Mid-
dleton S r.&Y | W.Alcock
M.54pt.I.B | 994
1050 | Rchbet
<i>H.B&S</i> | 1853 | J. Brown | Liverpl | Liv.HbrtTn | 4 | A | 1
6 |
| + | 17 Corporation
Bg YM.54 over | T. Keetly
pt.I.B. | 175
115 | Gmsby | 1854 | Barnes&C | London | Hul.London | 12 | A | 1
6 |
| + | 18 Cherokee S
YM.54 | W. Allan | 699
718 | Grenck | 1854 | Allan &Co | Glasg'w | Cly.Montral | 9 | A | 1
6 |
| + | 19 Carinthia Bk
<i>F. & ym 54</i> | M. Young | 434
425 | Sndrld | 1854 | W.Macky | Nwestle | Sld. Quebec | 8 | A | 1
4 |
| 20 | Cocker Sr
I.B. | NCopelnd | 57 | Wkntn
Srprs54 | 1842 | Liv. Trad.
Compy | Wrkntn | Wrk. Coastr | 9 | Æ | 1
5 |
| 21 | Caroline S
ptr.&s.54,YM | D. Green
54,pt.I.B. | 697
733 | StJohn
<i>O.P.Hk</i> | 1850 | GSweting | London
SS.54—4 | Lon.Austral
Yrs Cont.54— | 4 | A | 1
6 |
| C | 22 City of Perth
Sr pt.I.B. | J. Voy | 148
120 | Perth | 1854 | J. Easson | Perth | Dun. Medit. | 8 | A | 1
7 |
| 23 | Cherubim S
<i>Canaan c.f. (Jan 27)</i> | | 832
922 | Sndrld | 1854 | J. Millar | Nwestle | Sld. | 13 | A | 1
6 |
| + | 24 Corio Sew Stm | J. Turner
MC.54 | 124
84 | Grenck
25HP. | 1854 | J. Mackay | Grenock | Cly. Austral
Built of Iron | — | A | 1
7 |
| + | 25 Charlotte Ann
Bk YM.54 | Young | 452
458 | Cowes | 1854 | EWheeler | London | Lon.Austral | 13 | A | 1
7 |
| 26 | Cambridge Bk
d.—,pt.I.B. | | 140 | Gnsbr'
lrp.54 | 1831 | R.Lawson | Arundl | Sou. Collier | — | Æ | 1
6 |
| 27 | Canaan S
<i>ym 54</i> c.f. | Gallilee | 832
922 | Sndrld | 1854 | J. Miller | Nwestle | Sld. Austral | 13 | A | 1
6 |
| + | 28 Choice Bk
F.&YM.54 | Thompsn | 363
358 | Nwestl | 1854 | Dale &Co. | Shields | Nwe.Medit. | 8 | A | 1
7 |
| 29 | Crown Bk
YM.54 | J. Harris | 461 | Sndrld | 1854 | J. Crown | Sndrld | Sld. Aden | 10 | A | 1
7 |

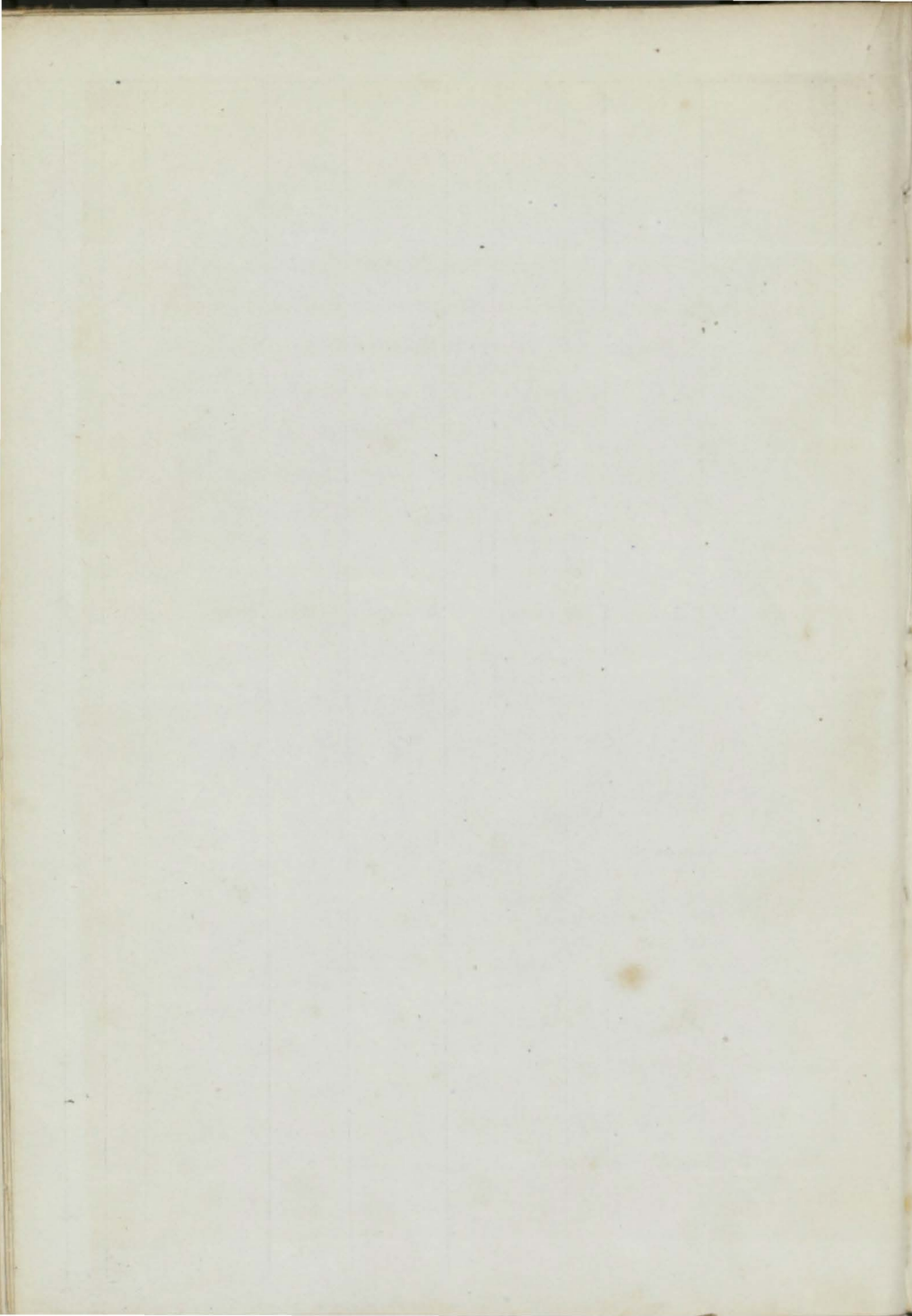

| | | | | | | | | | | | | |
|-----|----------------------------------|----------------------|--------------|------------------------------------|---------------------|-----------------------|----------|--------------------------------|----|---|---|----|
| 30 | City of Philadelphia SewStm | R. Leitch
MC.54 | 2101
1048 | Glasgw
460 HP. | 1854 | Richrdson | Liverp'l | Cly. Philad.
Built of Iron | — | A | 1 | 8 |
| ✦31 | Charlotte Sr
YM.54 over ptIB | W. May | 100
70 | Ddbrk | 1854 | Fox & Co. | Drtn'th | Dr. Malaga | 10 | A | 1 | 8 |
| ✦32 | Cassange Bk
r.&YM.54,c.f. | J. Keer | 390
421 | Sndrld | 1854 | Leadbitt'r | Sndrld | Sld. Aden | 10 | A | 1 | 7 |
| 33 | Clive Bk
YM.54,c.f. | W. Hdgsn | 591
593 | Nwestl | 1854 | Smith & C. | Nwestle | Nwe. India | 13 | A | 1 | 8 |
| 34 | Charlotte Ann
Sr
YM.52 | J. Steer | 93
72 | Pnznce | 1841 | Millett & C | Pnznce. | Pnz. StMich
Rest.54— | 12 | A | 1 | 8 |
| ✦35 | Coral Queen
Bk <i>Edym 54</i> | G. Brown | 324
270 | Sndrld | 1854 | Bennett & | London | Sld. London | 8 | A | 1 | 8 |
| 36 | Christian Sr
ptI.B. | C. Doh'rt'y | 87
72 | Abrdn.
<i>O.&F.l.r</i> | 1841
<i>p.54</i> | Middleton | Sligo | Sli. Coaster | 5 | Æ | 1 | 8 |
| 37 | Chase Bk
YM.&ptf.54 ov | W Hurrel
erptI.B. | 330
298 | Sndrld
<i>O.&B.</i> | 1854 | Dale & Co. | NShilds | Sld. | 7 | A | 1 | 8 |
| 38 | Creswell Sr
I.B. | J. Park | 63
52 | Shi'lds
len.40& | 1822
45,ND | Coverdale
&l.rp.54 | Shields | Shl. Baltic | — | Æ | 1 | 8 |
| 39 | Claudia Sr
Z.54 I.B. | Williams | 149 | Pwlhli
len.54 | 1839 | Jones & S. | Pwlhli | Bng. RGrnd
Rest.54— | 12 | A | 1 | 8 |
| 40 | Canadian
ScwBk | M'Master
MC.54 | 1765
1045 | Dmbtn
AP.300 | 1854 | Allan & Co | Montral | Cly. Montral
Built of Iron. | — | A | 1 | 8 |
| ✦41 | Colinsburgh
Bk YM.54, c.f. | C. Hinds | 436
474 | Nwestl | 1854 | D. Cowan | Nwestle | Nwe. Austrl | 9 | A | 1 | 9 |
| 42 | Cimbria Bk
YM.54 | C.Gr'nsnd | 279 | Lhmtn | 1854 | Litchfield | London | Pts. | 10 | A | 1 | 9 |
| ✦43 | Commerce Bk
r.&YM.54 | G. Yule | 390
388 | Hrtlpl | 1854 | Jackson & | Hartlpl | Hpl. Medit. | 9 | A | 1 | 8 |
| 44 | Choice Sr
I.B. | TWilliams | 181
137 | PE Isl
<i>J.B.&S.</i> | 1854 | Williams | Bidefrd | Bid. Coaster | 4 | A | 1 | 9 |
| 45 | Coronella Bk
r.&YM.54 over | J. Wennis
ptI.B. | 343
327 | Ilfr'em
<i>O.Hk B. A.&P</i> | 1854 | Braginton | Bidefrd | Bpl. | 7 | A | 1 | 8 |
| 46 | Cumming Bk
r.&YM.54 over | Sanderson
ptI.B. | 349
374 | Sndrld | 1854 | Potts, Brs | Sndrld | Sld. Medit. | 8 | A | 1 | 9 |
| 47 | Circassian Sr | le Huquet | 105 | Grnvil | 1854 | Renouf & c | Jersey | Jer. Medit. | 7 | A | 1 | 10 |
| 48 | Catherine Bn
I.B. | J. Hocken | 130 | PE Isl
<i>BS&Hk</i> | 1854 | Hocken & | Fowey | Liv. Coaster | 4 | A | 1 | 10 |
| 49 | Challenger Bg | G. Innes | 180
138 | Kngrst.
<i>O.LhRP</i> | 1854 | A. Röss | Kingstn | Bnf. Baltic | 5 | A | 1 | 9 |
| 50 | Cautious
ptI.B. | W. Hoad | 158 | Rye | 1854 | Hoad, Brs | Rye | Rye Coaster | 9 | A | 1 | 10 |
| 51 | Confidence Sr | Williamsn | 79 | Mrypt
<i>O.&P.</i> | 1838
ND.53 | Matthews | Haringt | Wrk Coaster | 6 | Æ | 1 | 9 |
| 52 | Coral Sr
ptI.B. | | 124
80 | Mrmci
<i>Hk&B.</i> | 1852 | Treweek | Amlwh | Liv. Coaster | 7 | A | 1 | 9 |
| 53 | Crimea Sr
I.B. | | 61 | Nwestl | 1854 | Hodge & C | Shields | Nwe. | 6 | A | 1 | 10 |
| ✦54 | Cochrane
Scw Sr | R. Mason
MC.54 | 528
425 | Nwestl
AP.70H | 1854 | H'ttnCoal
Co. | Sndrld | NweCoaster
Built of Iron. | — | A | 1 | 9 |
| 55 | Calliance S
YM.54,c.f. | Heddle | 784
822 | Sndrld | 1854 | John Hay | Sndrld | Sld. India | 13 | A | 1 | 8 |
| 56 | Carolina Bk
r.&s.52,I.B. | G. Smith | 281 | Riga | 1832 | Smith & C. | Shields | Shl. London | — | Æ | 1 | 10 |

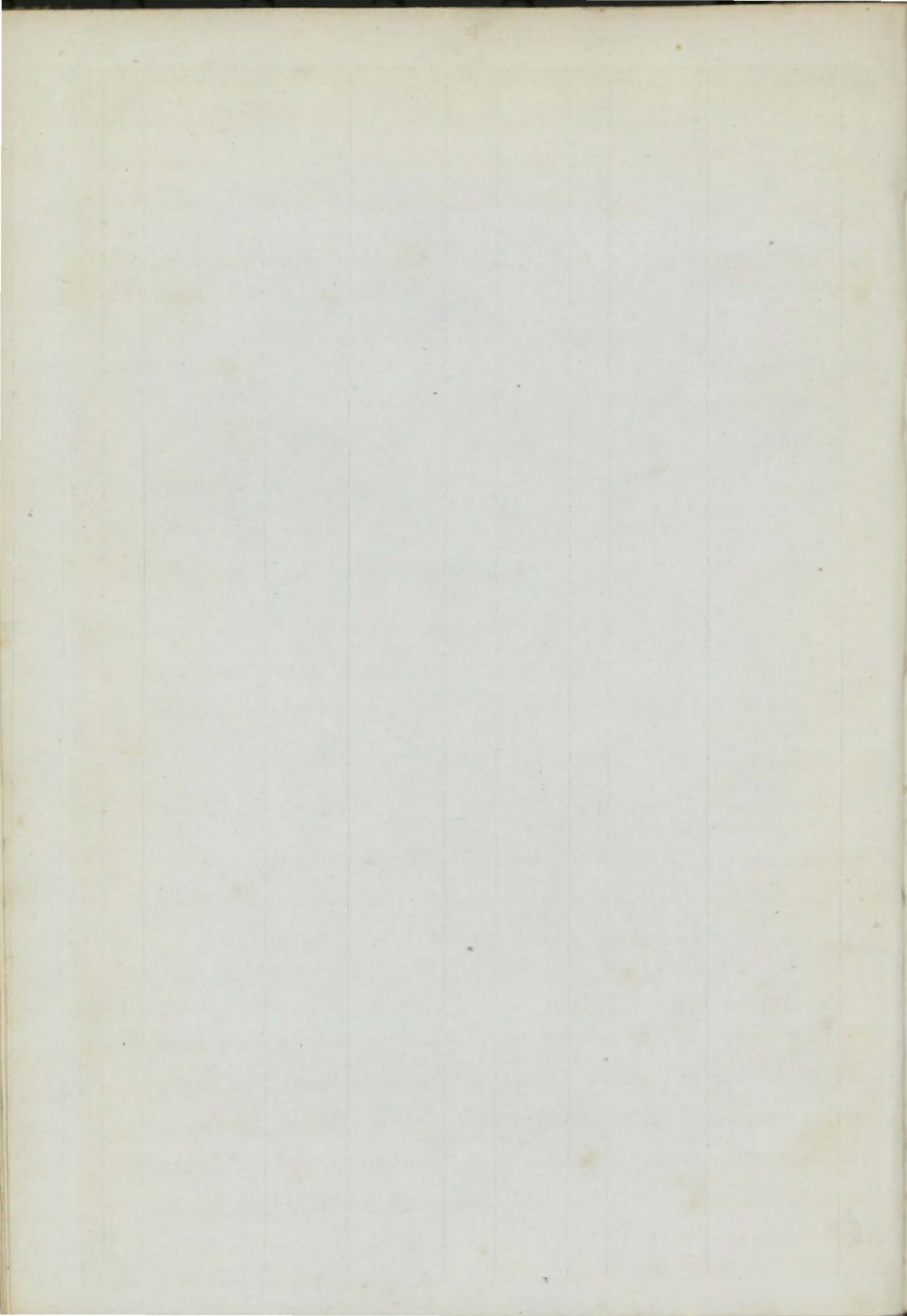

| | | | | | | | | | | | |
|---|----|----------------------------|-------------|------|-----------|-----------|-------------|-----------|----------------|--------|-----|
| + | 57 | Czar S | Cochrane | 1188 | Quebe | 1854 | R Cuthbrt | Grenck | Cly. Austral | 7 A 1 | |
| | | YM.&ptr.54 | | 1252 | O.E.P.&S. | | | | | 10 | |
| | 58 | Caradoc Bg | S. Griffith | 237 | Riga | 1851 | Pritchard | Bangor | Shl. Limrick | 7 A 1 | |
| | | (late "Livonia") | I.B. | | | | | | | 10 | |
| + | 59 | Caluaria S | Winchstr | 536 | Shi'lds | 1854 | Jno Hay & | Sndrlnd | Shl. India | 12 A 1 | |
| | | F.&YM.54 | | 622 | | | | | | 10 | |
| | 60 | Coaster Bg | Williamsn | 144 | Serbro' | 1854 | Tindalls | Scarbro | Ser. London | 10 A 1 | |
| | | | | | | | | | | 10 | |
| | 61 | Cha ^s Brooke Bk | T. Hunt | 296 | Chpsto | 1825 | Scruttn & | London | Lon. Winds | 10 | *E1 |
| | | ptr.f.&d.43F.&Y | M.54 | ND.4 | 3w.f.&d. | 43Srp | rs54nTSds5 | 4Rst40-7 | yrs S.S.54 | C2 | 11 |
| | 62 | Comet Bn | T. Burnell | 115 | Whitvn | 1811 | Carmica'l | Whitvn | Whn.Coastr | — | E1 |
| | | I.B. | | 104 | lrp.34.n | o&lrp | ptYP.&E.5 | 4 | | 11 | |
| | 63 | Cascade Bg | Raymond | 190 | N. Sco | 1854 | Raymond | N. Scot. | Gal. N.Brns | 4 A 1 | |
| | | Z. 55 I.B. | | | BB.&S | | | | | 11 | |
| | 64 | Cintra Sew Sr | G. Jackson | 517 | Paisley | 1854 | Bibby & Co | Liverpl | Cly. Liverpl | — | A 1 |
| | | | MC.54 | 349 | AP.80H | | | | Built of Iron. | 11 | |
| | 65 | Charles Bk | W. Sutton | 300 | P E Isl | 1854 | Sutton & C | Cork | Crk. Coaster | 4 A 1 | |
| | | I.B. | | 274 | BB.S.&Hh | | | | | 11 | |
| | 66 | Clifton Hall | Martin | 391 | Sndrld | 1854 | E. Oliver | Liverpl | Sld. Quebec | 8 A 1 | |
| | | Bk | | 388 | | | | | | 7 | |
| + | 67 | Cynthia Bg | A. Walker | 235 | Abrdn | 1854 | Muir & Co | Aberdn | Abn London | 7 A 1 | |
| | | ptLB. | | 186 | O.&Lh | | | | | 11 | |
| | 68 | Cataraque S | K. Cross | 654 | Montrl | 1854 | Hallidy & | London | Lon. India | 7 A 1 | |
| | | YM.54 over pt | I.B. | 632 | O.&Tam | | | | | 11 | |
| | 69 | Codrington Bg | M'Dougll | 210 | Bristol | 1827 | J. Liggins | London | Lon. Winds | 10 | E1 |
| | | ptr&d49pt54ptr | &s.54YM54 | | w.&TSD | s.f.&d | 49,Srprs53, | D.F.&d.54 | S.S.54 | 11 | |
| | 70 | Cumbria | D Glaister | 318 | Nwestl | 1854 | MptStm S | Marypt | NweCoaster | — | A 1 |
| | | Sew Stm | MC.54 | 241 | 70HP. | | Co. | | Built of Iron. | 12 | |
| | 71 | Castilian | S. Oman | 122 | Nwestl | 1841 | A. Oag | Wick | Ork. Dublin | 8 A 1 | |
| | | Maid Sr | I.B. | 102 | | | | | Rest.54— | 5 | 12 |
| + | 72 | Chrysolite Sr | Cumming | 331 | Grnc'k | 1855 | M'Arthur | Glasg'w | Cly. S.Amer | 10 A 1 | |
| | | F.&YM.55 | | 273 | | | | | | 12 | |
| | 73 | Conqueror S | B. Sheridn | 815 | N Brns | 1854 | T. Chilton | Liverpl | Liv. India | 7 A 1 | |
| | | F.&YM.54 over | ptI.B. | 885 | TamB& | P.w.F | &s.54 | | | 12 | |
| | 74 | Countess of | A. Sidey | 121 | Chestr | 1814 | J. Crumbe | Nwestle | Nwe.France | — | E1 |
| | | Liverpool Sr | | | len.nD& | lrp.55 | | | S.S.55 | 1, 55 | |
| | 75 | Cumberland | J. Lewis | 222 | N. Sco | 1854 | Lewis & S | Newprt | Liv. Medit. | 4 A 1 | |
| | | Bg Z.lm.55,ptI. | B. | | S.B.Hk | E. A.&YP. | | | | 1.55 | |
| | 76 | Clarissa Sr | T. Richrds | 93 | Abryst | 1855 | T. Jones | Abryst. | Abs. | 12 A 1 | |
| | | ptI.B. | | | | | | | | 1, 55 | |
| | 77 | Cæsar S | C. Meyer | 435 | Cochn | 1842 | C. Cæsar | Bremen | Liv. Batavia | 12 A 1 | |
| | | s.49, YM.52, I.B. | | | T. | | | | Cont.54— | 4 | 12 |
| | 58 | Commissary S | R. Newall | 640 | Mrmci | 1849 | Bagehot & | Bdgwtr | Cff. S.Amer | 4 A 1 | |
| | | F.&YM.55 | | 735 | HkB&S | w.f.& | s.53Srprs55 | S.S.55-4 | yrs Cont.53— | 21, 55 | |
| | 59 | Conqueror Bg | G. Green | 206 | Montrs | 1842 | Mrriw'thr | Hartlpl | Hpl. London | 5 E1 | |
| | | ptI.B. | | 195 | lrp.54 | | | | | 12 | |
| | 60 | Capricorn Sr | Hmphrys | 69 | Abryst | 1855 | Hmphrys | Abryst. | Abs Coaster | 6 A 1 | |
| | | I.B. | | | O.RP.& | Lh pt | OM. | | | 1, 55 | |
| | 61 | Cresswell Sw | G. Kelly | 285 | Sndrld | 1855 | C. Jenkins | NShilds | Sld. London | 8 A 1 | |
| | | ptI.B. | | 263 | | | | | | 1, 55 | |
| + | 62 | Caledonia Bk | | 428 | Sndrld | 1855 | W. Duthie | Aberdn | Sld. London | 8 A 1 | |
| | | | | 444 | | | | | | 1, 55 | |
| + | 63 | Cicerone Sw | W. Booth | 227 | Sndrld | 1854 | Lumsdon | Sndrlnd | Sld. Medit. | 8 A 1 | |
| | | F.&YM.55 over | ptI.B. | 181 | | | | | | 10 | |

| | | | | | | | | | | | |
|------|---|-------------------------|------|-----------------------------|------|-------------------------|--------------------|-----------------------------|------------------------|----|-------|
| 110 | Comet K
I.B. | RWebster | 59 | Grnsy
len.55 | 1842 | W.Spoonr | Shmptn | Sou. | | 7 | A 1 |
| 111 | Conqueror Sr
YM.55 over pt | Nicolle
I.B. | 118 | Jersey | 1855 | Groundin | Jersey | Jer.R.Grnd. | Rest.55— | 5 | 4, 55 |
| ✦ 2 | Caribou S
F.YM.&pt s.55
over ptI.B. | J Major | 1279 | Quebec | 1854 | J. Steel | Liverp'l | Liv. India | | 7 | A 1 |
| 113 | ClementinaBg
I.B. | N Rippon | 243 | P E Isl
B.&S. | 1854 | W. Mills | Stocktn | Liv.Holland | | 4 | A 1 |
| ✦ 4 | Caroline Sr
YM.55 over pt | J Vincent
I.B. | 176 | Sicmb | 1855 | Balkwll & | Salcmb | Drt. Medit. | | 12 | A 1 |
| 115 | Caroline Bk
YM.55 | Phillips | 341 | Sndrld
Srprs47 | 1844 | Peverel&c | Sndrld | Sld. Ceylon | | 10 | A 1 |
| ✦ 16 | Comoes Stm | | 102 | Nwestl | 1855 | TagusStm | Lisbon | Nwc.Lisbon | Cont.54— | 3 | 4, 55 |
| ✦ 17 | Corinthian
Sew S | MC.55
D. Reid | 59 | 40HP.B | 1855 | Iron N.Co. | Liverp'l | For River
purposes only. | | 5 | 5, 55 |
| 118 | Concordia Sr | MC.55
J. Read | 818 | 5BlkHds
ND.&Sr
prs 55 | 1855 | Bibby&Co
s A.P. 180H | Watrfd | Built of Iron.
WtfSANDRO | | 9 | A 1 |
| 119 | Commerce Bk
r&YMpt52pt55, | E. Bevan
over ptI.B. | 585 | N. Scot
Srprs55 | 1846 | Bird & Co. | Gloster | Cff. Singapr
S S.55—4yrs | | 12 | A 1 |
| 120 | Conflict Bk
YM.55,c.f. | Wallace | 353 | Sndrld | 1855 | TSpeedng | Sndrld | Sld. India | | 9 | A 1 |
| 121 | Calyppo
SewStm | MC.55 | 536 | Dmbtn | 1855 | Bristl Stm | Bristol | Cly. Bristol | | — | A 1 |
| 122 | Catherine An-
derson Bg ptIB. | M'Don'd | 174 | Garmh | 1855 | M'Donl'd | Glasg'w | Bnf Sndrld | Built of Iron. | 5 | A 1 |
| 123 | Concordia S
F.YM.&pt s.55 o | ver ptI.B. | 1030 | N. Seo. | 1855 | J. Wishart | St. John | Liv. | | 4 | A 1 |
| 124 | Columbian
SewBk | MC.55
A. Brown | 1009 | S.B.O.&
AP.400 | 1855 | PP.w
H | F.&s.55
7BlkHds | Glasg'w | Cly.
Built of Iron. | 12 | A 1 |
| ✦ 25 | Charles Lam-
bert Bk r.&YM. | L.Tullock
55,c.f. | 391 | Hrtlpl | 1855 | Ord & Co. | Sndrld | Hpl. S.Amer | | 10 | A 1 |
| 126 | Chase Bk | Clark | 370 | Sndrld | 1855 | W.Dxf'rd | Sndrld | Sld. Medit. | | 8 | A 1 |
| ✦ 27 | City of Quebec
S | J. Graham | 664 | Grnck | 1855 | Mntgmry | London | Cly. Montral | | 12 | A 1 |
| ✦ 28 | Coleroon S
YM.55,c.f. | Wilson | 804 | Sndrld | 1855 | John Hay | Sndrld | Sld. China | Built of Iron. | 13 | A 1 |
| 129 | Carribean S
YM.55,c.f. | Winchstr | 815 | Sndrld | 1855 | John Hay | Sndrld | Sld. Bmbay | | 13 | A 1 |
| 130 | Chance Bk
YM.55 over pt | G. Dalton
I.B. | 450 | Queb'c | 1854 | Levey&C. | Quebec | Cly. London | | 7 | A 1 |
| 131 | Chilion Bn
I.B. | M'Greivy | 103 | N. Seo.
ND.&TS | 1840 | Wilksn & | Liverp'l | Mpt.Coaster
S.S.55—4yrs | | — | A 1 |

| | | | | | | | | | | |
|------|----------------------------------|-------------------------|--------------|---------------------------------------|------|--|----------|---------------------------------|----|--------------|
| 64 | Cottager Sk
I.B. | M'Intyre | 50 | Dmbtn
<i>O.&P.</i> | 1855 | M'Intyre | Dmbrtn | Cly. Coaster | 6 | A 1
1, 55 |
| ✦ 65 | Courier Sw
YM.55 over pt | Thompsn
I.B. | 290
225 | Sndrld | 1855 | Kelso & Co | NShilds | Sld. Medit. | 8 | A 1
1, 55 |
| ✦ 66 | Chester Sew S | Gillott | 567
441 | Chestr
AP.70H | 1854 | G. I. Sew
Col. Co. | London | Chs.
Built of Iron. | — | A
11 |
| 67 | Commodore S
F.YM.&pts.55 | A. Cowe
overpt I.B. | 686 | N.Sco.
w.pts.55 | 1846 | A. Scott | Glasg'w | Cly. India
S.S.55—4 yrs | — | Æ1
2 55 |
| 68 | Congo Bg
F.&YM.55 | G. Clapp | 157 | Chepst
NTSDs | 1833 | T.R'dway
46, Srprs 53 | Exeter | Mil. Lisbon
55 S.S.54 | 10 | Æ1
3, 55 |
| ✦ 69 | Chapultepec
S F.&YM.55, | M. Arkle
overpt I.B. | 980
988 | Queb'c
<i>Tam.B.</i> | 1854 | J. Burrell
<i>P.O.S & E.w.f.&s.</i> | Lncastr | Liv. India | 6 | A 1
3, 55 |
| 70 | Charlotte
Knuth Bg YM
55 | Morgensn | 185 | Bnrhm | 1854 | H. Möller | Bnrhlm | Lth. W.Inds | 7 | A 1
3, 55 |
| ✦ 71 | City of Madras
S | J. Stobo | 824
914 | Grnck. | 1855 | Smith & S. | Glasg'w | Cly. E.Inds.
Built of Iron. | 12 | A 1
2, 55 |
| ✦ 72 | Conflict S | R. Deas | 1305
1326 | Livrp'l | 1855 | Smith, jnr | Liverp'l | Liv. B'mbay
Built of Iron. | — | A 1
3, 55 |
| 73 | Crimea
F.&Z.55, I.B. | Eldridge | 444
405 | N. Sco.
<i>B.&S.</i> | 1854 | Thomps'n | St. John | Cly. M'lm'n | 4 | A 1
3, 55 |
| ✦ 94 | Cairnsmore S | J. Crosby | 1086 | Pt Glas | 1855 | Niehlsn & | Liverp'l | Cly. E.Inds.
Built of Iron. | — | A 1
3, 55 |
| ✦ 95 | Charles Hors-
fall S | W. Berktt | 860
798 | Abrdn
<i>pt Iron</i> | 1855 | Horsfall &
<i>Beams</i> | Liverp'l | Abn. Africa | 10 | A 1
3, 55 |
| 96 | Clyde Bk
F.&YM.55 | J. Dibb | 465 | U Stats
<i>B. O.P & Hk Sr</i> | | Andersn &
<i>prs 55</i> | London | Lon. Pacific
S.S.55—4 yrs | — | Æ
2, 55 |
| 97 | City of Balti-
more Sew Stm | R. Leitch
MC.55 | 2368
1225 | Gls'w
500 HP. | 1855 | Rich'rdsn | Liverp'l | Cly. Liverp'l
Built of Iron. | — | A 1
3, 55 |
| ✦ 98 | Crimea Sw
YM.lm.54 | | 266 | Sndrld | 1854 | J. Robinsn | Sndrld | Sld. Medit. | 8 | A 1
10 |
| 99 | Coquette Sr
F.&YM.55 over | pt I.B. | 56 | Falmh | 1848 | Stuart & C. | Liverp'l | Liv. Africa | 4 | Æ1
2, 55 |
| 100 | Canning S
F.&C.54, C.T. | | 899
1021 | Molmn | 1854 | Somes Brs | London | Lon. India | 15 | A 1
3, 55 |
| 101 | Clara Sw | Atkin | 198
192 | Sndrld
<i>lrp.55</i> | 1844 | Hill | Sndrld | Sld. Hmbro
<i>S.S.55</i> | 8 | Æ1
4, 55 |
| 102 | Countess of
Durham Sew Sr | E Andrws
MC.55 | 625
509 | Stektn
AP.80H | 1855 | Todd & Co. | Sndrld | Stk.
Built of Iron. | — | A 1
3, 55 |
| 103 | Carl Milberg
Sr I.B. | W'dcock | 134 | Libau | 1853 | CBrochnr | Hull | Hul. Baltic | 7 | A 1
4, 55 |
| 104 | Commodore
Sw I.B. | G. Vellack | 232 | Stektn
Srnrs55 | 1838 | H. May'rs | Shields | Shl. Baltic | 8 | Æ1
3, 55 |
| 105 | Commercer
I.B. | M'Cull'ch | 140 | Abrdn
<i>Lh.P. E& O. Dr</i> | 1838 | Ross & Son
<i>p.55</i> | Invrktg | Lth. Rtttrdm | — | Æ1
3, 55 |
| 106 | Caledonia
s.54, F.&Z.55 | Poperwell | 597
736 | Quebe
<i>lrp.54 D. F. & s.</i> | 1837 | A. Ritchie
<i>55</i> | Liverp'l | Brs.
S.S.55—4 yrs | 5 | Æ1
4, 55 |
| 107 | — Sew Bk | J Lindsay.
MC.55 | 775
548 | Dmbtn
AP.140 H | 1855 | Miller & C. | Leith | Cly. Medit.
Built of Iron. | — | A 1
4, 55 |
| ✦ 8 | Craigievar Bg
YM.&ptr.55 over | Johnston
pt I.B. | 246
181 | Frsbrg | 1855 | J. Cook | Aberdn | Abn. C.G.H. | 8 | A 1
4, 55 |
| 109 | Clayton Bk
I.B. | R. Hodge | 279 | N. Sco.
<i>BS&PP</i> | 1854 | Harker & c | Stocktn | Liv. Hmbro | 4 | A 1
4, 55 |

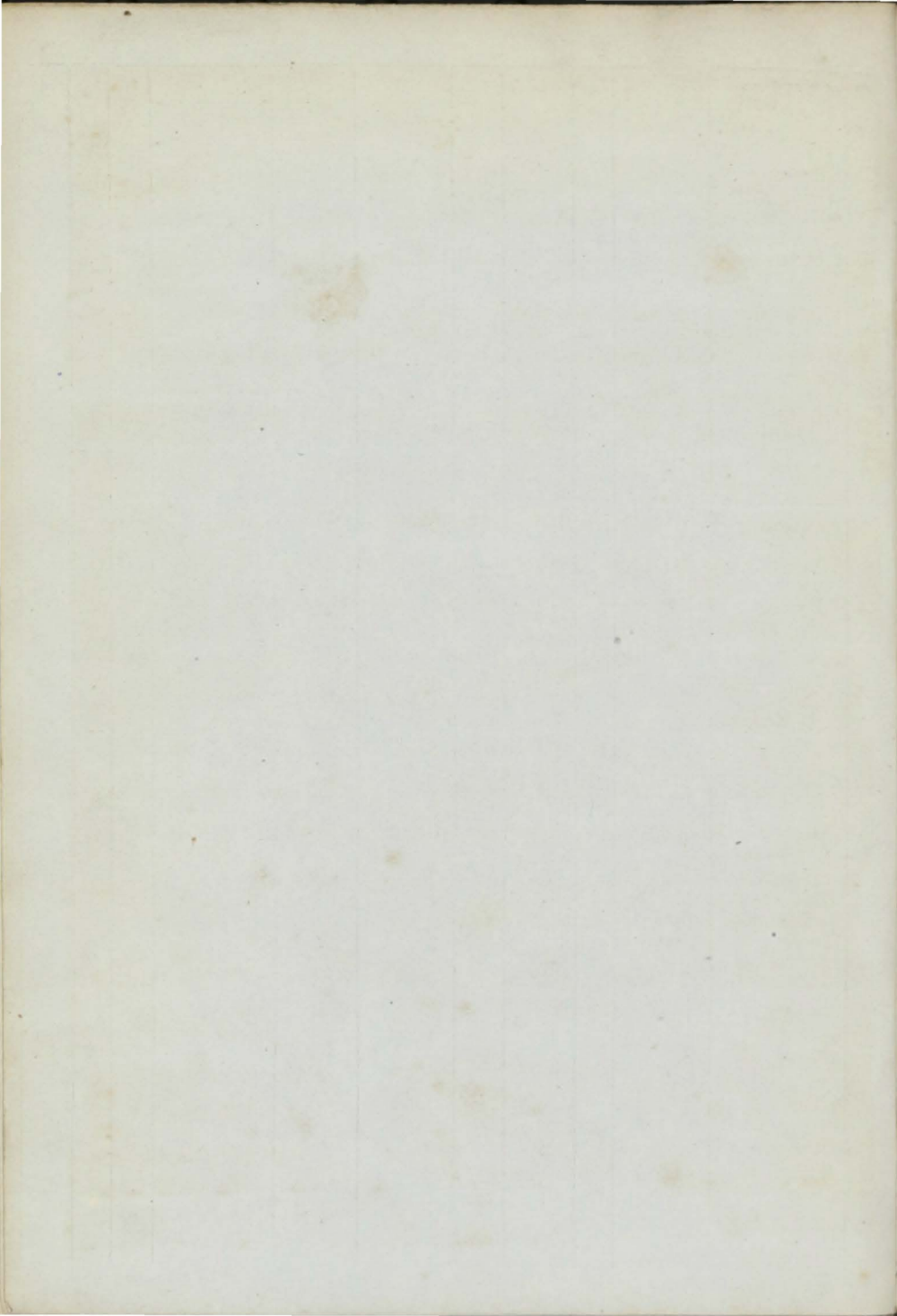

| | | | | | | | | | | | | |
|---|----|-------------------------------------|----------------------------|--------------|-------------------------------------|----------------|---|----------------------|--------------------------------|----|-----------|-------------|
| + | 1 | Deva S
YM 54,C.T. | W Gifford | 972
1039 | Livrp ^l | 1854 | Clarke & S | Liverpl | Liv. Medit. | 14 | A | 1
5 |
| + | 2 | Diadem Sw | H. Reed | 280
259 | Sndrld | 1854 | Smith & Co | Mntrose | Sld. Medit. | 8 | A | 1
4 |
| | 3 | Derwent Bg
r.&YM.54 | J. Bell | 220 | Wktn
nd.&lrp | 1834 | Jefferson | Whitvn | Whg Winds
S.S.54 | 10 | AE1
C3 | 6 |
| | 4 | Damietta Bk
YM.54 | T Thatchr | 326
266 | Sndrld | 1854 | Joyce & Co | London | Sld. Medit. | 8 | A | 1
6
1 |
| + | 5 | Dirigo S
r.&YM.54 over | J Trevllck
pt.I.B. | 1206
1283 | N.Brns
Tam. OP | 1854 | Coltart & C
& B. | Liverpl | Liv. Adelaid | 7 | A | 1
6 |
| | 6 | Dewdrop Bg
pt.I.B. | R. Smith | 204 | Hull
lrp.38 &
St John | 1820
1854 | Thompson
45nd. 49lrp.(pt.4.)
Wright & C
Drp.54 | Sndrldnd
St. John | Pad.
Liv. St. John | — | AE1 | 7
7 |
| + | 7 | David G. Fle-
ming S r.YM.& | H. Nichols
ptd54pt.I.B. | 1314
1425 | St John
P. Tam. | 1854 | B. & O | | | 7 | A | 1
7 |
| + | 8 | Dragon
Sew Sr | W. Wade
MC.54 | 535
442 | Nwestl
AP.70H | 1854 | G. S. N. C. | London | Nwc. Londn
Built of Iron | — | A | 1
7 |
| + | 9 | Dream Cr
C.54, C.T. | G Bntinck | 183
96 | Gosp ^r t | 1854 | G Bntinck | Ptsm'th | Pts. | 14 | A | 1
7 |
| | 10 | Dowthorpe S | J. Barker | 437 | Hull | 1854 | Beadle & C | Hull | Hul.
Built of Iron. | — | A | 1
8 |
| | 11 | Daniel Sr
YM.51 over pt.IB | H. Taube | 139 | Lubec | 1851 | Jacoby & C | Lubeck | Bpt.Nwestl. | 7 | A | 1
8
1 |
| + | 12 | Daphne S
r.&YM.54, c.f. | J Goodwin | 842
760 | Sndrld | 1854 | J. Aleock | Sndrldnd | Sld. India | 13 | A | 1
8 |
| | 13 | Dundee Stm
ptr.&YM.54 | T. Ewing
MC.54 | 638
378 | PGlasg
300 HP. | 1834 | Dun Per &
Lon. Sh. Co. | London
nd. & lrp. | Dun. Londn
5 S.S.54-5 yrs | — | AE1 | 8 |
| | 14 | Darling Sk
I.B. | T. Jones | 44
33 | Barmh
lrp.33, n | 1781
K1 & S | Jones & Co
rprs54 | B'maris | Bng. Coaster | — | AE1 | 9 |
| | 15 | Dorothy &
Mary Sr pt.I.B. | G. Roberts | 71 | Ptmde | 1854 | Jones & Co | Ptmade | Pmd Coaster | 8 | A | 1
9 |
| | 16 | Dispatch Bn
I.B. | C. Perry | 124 | P E Isl
B. Bb II k S. &
Maple | 1853 | Thompsn | Liverp ^l | Liv. Coaster | 4 | A | 1
8 |
| | 17 | Don Juan Bg
YM.54 over pt.IB | D Thomas | 179 | Belfast | 1831 | R. Jones | Cnrnvn | Liv. Valprso
Rest.54 | 10 | A | 1
8
9 |
| | 19 | Delta Sew Bk | G. Little
MC.54 | 644
428 | Glgsw
AP.120 | 1854 | Barclay &
H. | Glasg'w | Cly. Liverpl
Built of Iron. | — | A | 1
10 |
| | 20 | Dependant Sr
(late Najaden) r.s. | W Harlng
& YM54, I.B. | 125 | Ulebrg
F. Drp. | 1852 | S. Harris | London | Lon. Winds | 5 | A | 1
10 |
| | 21 | Diligence Sr
d.50 I.B. | Hutchsn | 49 | Serbro'
nd.&lrp | 1817 | Griffiths & | Whitby | Wtb Coaster | — | AE1 | 10 |
| | 22 | Dewiwyn Sk
I.B. | J. Jones | 51 | Ptmde | 1852 | Jones & Co | Ptmade | Pmd Coaster | 8 | A | 1
10 |
| | 23 | Dominick Da-
ly Bg r.&YM.54 | F. Frost
over pt.I.B. | 296
227 | P E Isl
Hk YP. BB.B
h & S. | 1854 | Frost | London | Liv. Austral | 4 | A | 1
11 |
| | 24 | Dundalk Sr | J. Green | 96
71 | Belfast
ptn.40,
nd.46 | 1824 | Townley
pt nw.& Srp
rs54 | Dundlk | Nry. Coaster | — | AE1 | 11 |
| | 25 | Diligence Sk | J. Rees | 37 | Abryn
nd.&lrp | 1835 | Rees | Abryvn | Car. Coaster | 7 | AE1 | 11 |
| + | 26 | Dora Bk
C.54, c.f. | G. Lee | 254
218 | Bristol | 1854 | T. Daniel | Bristol | Brs. W.Inds | 13 | A | 1
12 |

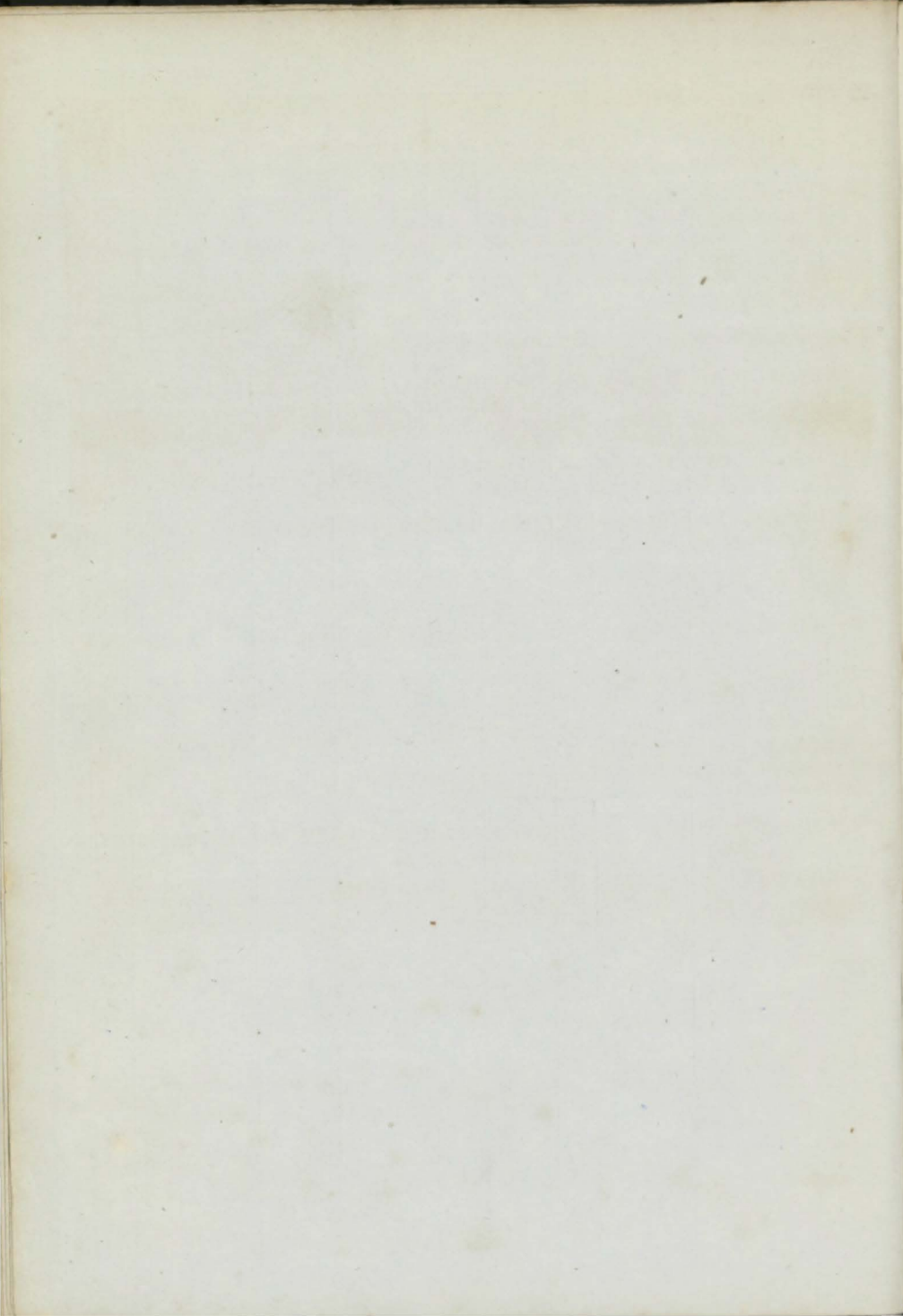

| | | | | | | | | | | |
|-----|----------------------------------|----------------------|-------------|-------------------------------------|---------------|--|------------------------------|-------------------------------|---------|--------------|
| ✦27 | Demerara S
r.&YM.55 | DGlloway | 523
482 | Dm btn | 1855 | J. Kerr | Grenc'k | Cly. W.Inds | 9 | A 1
12 |
| 28 | Duck
SewStm(<i>pro tem</i>) | MC.54 | 207
154 | Grnc'k
60HP. | 1854 | Handyside
<i>For River pur</i> | Grenc'k
<i>poses only</i> | Cly.
Built of Iron. | — | A 1
9 |
| ✦29 | Danube S
r.&YM.54 over | M'Auley
pt.I.B. | 987
1104 | Quebe
<i>O.E.R.P.</i> | 1854 | Grainger
<i>S.&T
am</i> | Belfast | Liv. Californ | 7 | A 1
12 |
| 30 | Durus Sw
pt.I.B. | J. Steel | 262
257 | Sndrld | 1854 | Krkwood | Sndrld | Sld. W.Inds | 8 | A 1
6 |
| 31 | Danube Bg
YM.55 over pt | WLulh'm
I.B. | 234
224 | Whthby | 1854 | W Stewrd | Whitby | Wtb BlkSea | 8 | A 1
1, 55 |
| ✦32 | Dove SewStm | MC.54 | 202
149 | Grnek
60HP. | 1854 | Handyside
<i>For River purp</i> | Grenck
<i>oses only</i> | Cly. Newry
Built of Iron. | — | A 1
12 |
| 33 | Diana Bn
I.B. | W. Jones | 189
130 | P E Isl
<i>B.S.Bh</i> | 1852 | Jones & Co
<i>O.&P
Drp.55</i> | Tgmth | Liv. Coaster | 4 | A 1
1, 55 |
| 34 | DukeofBronte
Bk r.s.&YM.55 | CThomsn
nw.pt50pt | 424
54.N | London
<i>D54N</i> | 1825 | JMorrison
<i>TS
ds&Sr</i> | Alloa
<i>R.42-8</i> | Cly. E. Inds
<i>8 S.54</i> | 12 | A 1
1, 55 |
| 35 | Delta Sr
I.B. | TWlliams | 92 | P E Isl
<i>Hk.B.&
S.</i> | 1854 | M'Carthy | Liverpl | Liv. Coaster | 4 | A 1
1, 55 |
| ✦36 | Dauntless Bg
YM.55, overpt | J. Reeves
I.B. | 276
233 | Brxhm | 1855 | Browse | Brixhm | Drt. Crimea | 12 | A 1
3, 55 |
| 37 | Dove Sk | J. Davies | 39
28 | Cardif
nd.47 Sr | 1831 | Davies & C
<i>&55 pt E. plk</i> | Abryst. | Abs. Coaster | 10 | A 1
3, 55 |
| 38 | Diligence Sr
I.B. | S. Cham | 79 | Yarmh
len. & Sr | 1820 | S. Cham
prs 54 | Lynn | Lyn. | — | A 1
3, 55 |
| 39 | Davenport Bg
I.B. | W. Riches | 228
266 | P E Isl
Srprs50 | 1846 | Miller & C
<i>Drp. 52&55</i> | Ramsgt | Ram.
<i>S.S.55-4yrs</i> | 4
C2 | A 1
4, 55 |
| 40 | Dorsetshire Bk
r.&YM.55 over | J Stooke
pt.I.B. | 432 | Nrthm | 1855 | Wigram | London | Sou. Cardiff | 8 | A 1
4, 55 |
| ✦41 | Dream S | Crmichael | 414 | Gls'w
<i>ABlkHds</i> | 1855 | Handysids | Glas'w | Cly. India
Built of Iron. | 12 | A 1
4, 55 |
| 42 | Draper Sr
I.B. | J. Black | 90 | Wdbrg
len.&nd | 1798
41rp. | Bayley & C
53 | Ipswich | Ips. Coaster | — | A 1
5, 55 |
| 3 | Dodo
SewStm | F. Hanson
MC.55 | 943
695 | Cork
200 HP. | 1855 | Crk Stm S
<i>3.Bk Hds
Co.</i> | Cork | Crk. Rtt'dm
Built of Iron. | — | A 1
4, 55 |

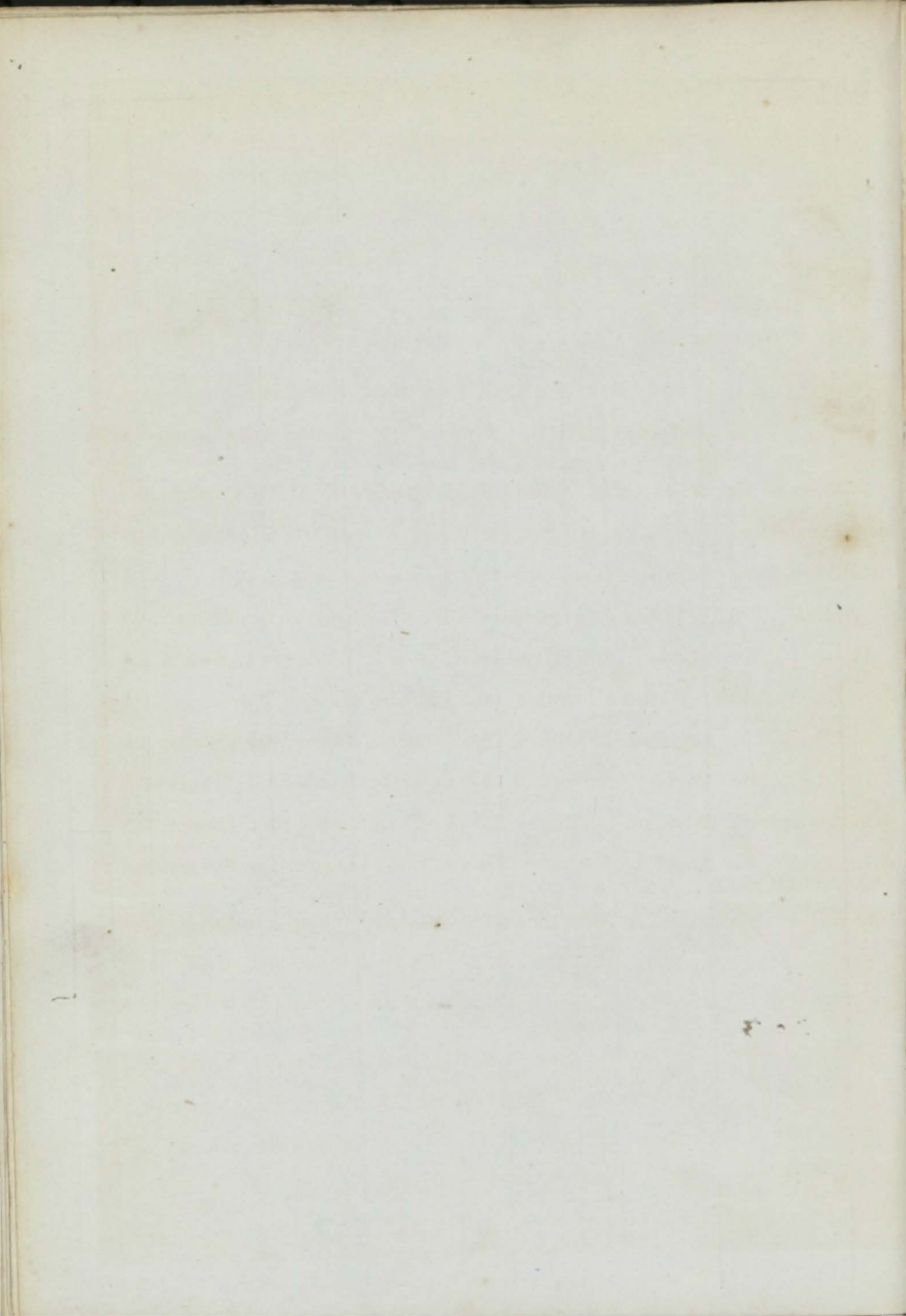

| | | | | | | | | | | | | |
|----|----------------------------------|---------------------|------------------------------|----------------------------|--------------|------------|---------|----------------------------|----|---|---|---|
| 1 | Ellen Bg
pt.I.B. | J. Seed | 280 | N. Sco. | 1853 | W. Fearon | Marypt | Mpt. Medit. | 3 | A | 1 | 5 |
| 2 | Englishman
Bn YM.54 | F. Stafford | 190
187 | B.S.P.E
Coves | O.&T
1854 | Bruford & | Bristol | Cws. Africa | 10 | A | 1 | 5 |
| 3 | Europe Sr
F.&YM.54 over | T. Poyer
pt.I.B. | 148
129
179 | Livrp'l
O.&P.P. | 1839 | Brown | Liverpl | Liv. St Dom.
Rest.54- | — | A | 1 | 5 |
| 4 | Electra Sw
pt.I.B. | Turnbull | 148 | Perth | 1836 | T. Swales | Hartlpl | Hpl. Baltic | 5 | Æ | 1 | 4 |
| 5 | Elizabeth Bg
s.&ptr.pt52pt 54 | M Whitr | 242 | N. Sco.
nTSDs&
Srprs | 1842 | A. Whyte | Glasg'w | Cly. Boston
S.S.54-4yrs | 4 | Æ | 1 | 5 |
| 6 | Ellen Frances
Sr I.B. | W. Pope | 59 | Pdst'w | 1854 | Carter | Padstw | Pad. Coaster | 6 | A | 1 | 5 |
| 7 | Elpis Sw
Z.54,ptI.B. | Milburn | 284 | Sndrld | 1854 | Graydn&c | Sndrld | Sld. Medit. | 8 | A | 1 | 5 |
| 8 | Elisha Kendall
Sw I.B. | | 194
177 | Sndrld | 1854 | French&C | Rochstr | Sld. | 7 | A | 1 | 3 |
| 9 | Eva Bn
I.B. | M'Kenzie | 121 | N. Sco.
Hk B. &
Y.P. | 1853 | R. Catto | Aberdn | Abn.Coaster | 4 | A | 1 | 5 |
| 10 | Energy Bg
ptI.B. | W. Evans | 125 | N Brns | 1845 | W. Davies | Cardiff | Cff. Coaster | 6 | Æ | 1 | 6 |
| 11 | Elizabeth Sk
I.B. | J. Cobley | 84
43 | Bgwtr | 1854 | Berry & Co | Bdgwtr | Bdg.Coaster | 10 | A | 1 | 6 |
| 12 | Edwin Fox S
YM.54 I.B. | W Salmon | 892 | Calcut. | 1853 | T. Reeves | Calcut. | Lon. | 12 | A | 1 | 6 |
| 13 | Eliza Sr
I.B. | W Wilson | 93 | Tgnmh | 1854 | Ward & Co | Tgnmh | Tgn.Coaster | 8 | A | 1 | 6 |
| 14 | — Bn
I.B. | Gaitskell | 140
93 | StJohn
B Tam&
S. | 1853 | Tyson&C. | Whitvn | Whn.Coastr | 4 | A | 1 | 5 |
| 15 | Earl of Eglinton S
YM.&pt.F. | J. Hutton | 1270
1275 | Troon | 1854 | J Mitchell | Glasg'w | Cly. | 13 | A | 1 | 6 |
| 16 | Eliza & Jane
Sw | Legender | 258
237 | Sndrld | 1854 | Wrightsn | Sndrld | Sld. UStates | 8 | A | 1 | 6 |
| 17 | Eden Sw
YM.54 | Davies | 246 | Sndrld | 1854 | John Hay | Sndrld | Sld. N.York | 8 | A | 1 | 4 |
| 18 | Engineer Cr
I.B. | W. Luen | 38 | Jersey
O.&Chs. | 1854 | Le Fevre | Jersey | Jer. Coaster | 8 | A | 1 | 6 |
| 19 | Eena Sr
YM.lm.54 | Enouf | 189 | Sndrld | 1854 | E. Hickey | London | Lon.Sydney | 8 | A | 1 | 6 |
| 20 | Emily Sr
I.B. | S. Stribly | 79
57 | P'dstw | 1854 | Stribly&C | Padst'w | Pad.Coaster | 8 | A | 1 | 7 |
| 21 | Energy Sr
I.B. | P. Ching | 128
70 | P.E.Isl
J.B.&S. | 1853 | WThomas | Swans'a | Bid. Coastr. | 4 | A | 1 | 7 |
| 22 | Ecliptic Bk
YM.54 | C. Owen | 340
330 | Pallion | 1854 | J. Longton | Liverpl | Sld. R.Plata | 10 | A | 1 | 5 |
| 23 | Eblana Sw
YM.54 | J. Howe | 262 | Sndrld | 1854 | TSpeedng | Sndrld | Sld. Medit. | 8 | A | 1 | 3 |
| 24 | Elizabeth
Beck Sr ptI.B. | J. Roberts | 112 | Ptmde | 1854 | Beck & Co. | Ptmade | Pmd Coaster | 10 | A | 1 | 7 |
| 25 | Electric Bk
Z.54,I.B. | Heppell | 221 | N. Sco.
B.P.&S. | 1852 | W. Riley | London | Lon. Cadiz | 4 | A | 1 | 6 |
| 26 | Earl of Durham Sew Sr | T. Holmes
MC.54 | 554
407 | Nwestl
AP.80H | 1854 | Erl D'rhm | Sndrld | Nwc.
Built of Iron. | — | A | 1 | 6 |
| 27 | Electric Flash
Sr YM.54 | H. Oguir | 249
176 | Jersey | 1854 | Carrell&C | Jersey | Jer. | 10 | A | 1 | 7 |

144

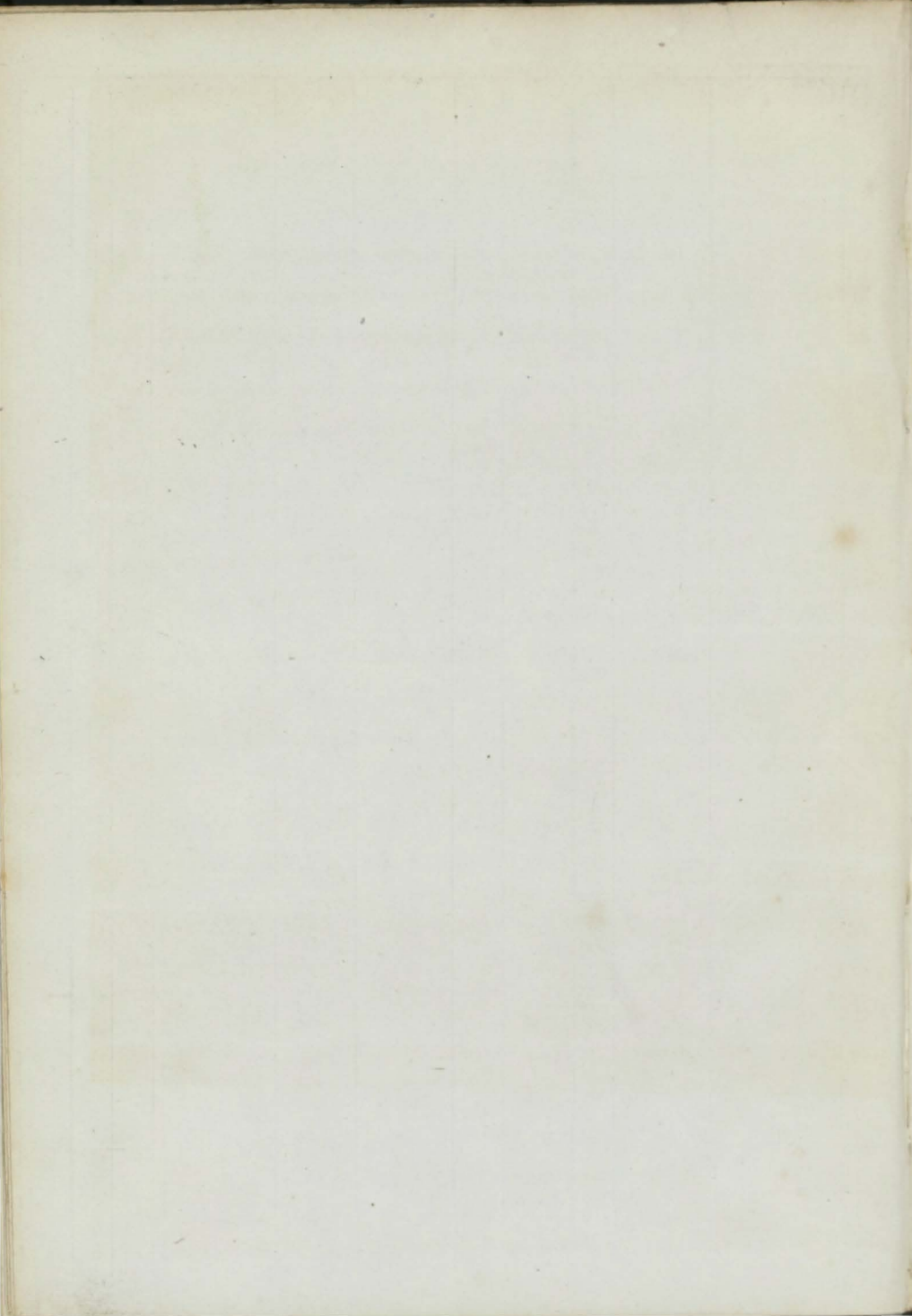

| | | | | | | | | | | |
|-----|----------------------------------|--------------------------|--------------|--------------------|----------------|--------------------------|----------------------------------|--------------------------------|----|------------|
| 28 | Edward Sr
I.B. | R. Jones | 67
56 | D'ndee
lrp.39,S | 1827
rprs 5 | Jones & Co
0&54,ND.54 | Ptmadc | Pmd. | — | Æ 1
8 |
| 29 | Emily Sr
(pro tem.)ptI.B. | | 72 | Brmen
O.&RP. | 1849
len.54 | J.Edw'rds | Shields | Shl.
Rest.54— | — | A 1
6 8 |
| 30 | Esterias Sr
r.&YM.54,c.f. | | 176 | Lhmpt | 1854 | Gwyer & C | Bristol | Pts. | 9 | A 7 |
| 31 | Eupatoria Sw
YM.54 | G. Shaw | 297 | Sndrld | 1854 | Marwood | Whtby | Sld. Medit. | 8 | A 1
5 |
| 32 | Echo Bg
ptI.B. | W Rbinsn | 131 | Sndrld
ND.32D | 1823
rp.53 | Coltman | Shields | Shl. Coaster | — | Æ 1
8 |
| ✦33 | Emily Annina
Sr YM.54 over | TWilliams
ptI.B. | 165 | Cmrvn | 1854 | Thomas & | Cmrvn. | Bng.B. A yrs | 8 | A 8 |
| 34 | Eclat Stm | J. Hudson
MC.54 | 147
80 | Shi'lds
70HP. | 1854 | J. Hudson | Scarbro | Shl.Scarbro
Built of Iron. | — | A 1
8 |
| 35 | Euxine Bk
r.&YM.54 over | W. Bell
ptI.B. | 464
443 | D'ndee | 1854 | M'K'nzie | Dundee | Dun. Brazil | 8 | A 1
8 |
| ✦36 | Elizabeth Bk
r.&YM.54 over | White
ptI.B. | 549
430 | St. Jhn
Tam. PP | 1854 | Tobin & Co | Liverp'l | Liv. Africa
<i>Russel</i> | 7 | A 1
9 |
| ✦37 | Euroclydon S
r.&YM.54 over | W. Flett
ptI.B. | 1375
1325 | St. Jhn
Tam. PP | 1854 | Robinson | Liverp'l | Liv. N. Orlns | 6 | A 1
9 |
| 38 | Eliza Ann Bg | W H'dgsn | 254
238 | Whitby | 1854 | Dotchon | Whitby | Wtb. | 8 | A 1
9 |
| 39 | Eagle Bk
r.&YM.54, c.f. | D. James | 412
396 | Sndrld | 1854 | M Dougl's | Sndrld | Sld. London | 9 | A 1
9 |
| 40 | Elizabeth &
Mary Sr I.B. | Clark | 65 | Yrmth
len.46 | 1823 | T Branfrd | Yarmth | Yar. Coaster | — | Æ 1
9 |
| ✦41 | Excelsior Bk
<i>Elym 54</i> | Hogg | 415
418 | Sndrld | 1854 | E. Hogg | NShilds | Sld. | 9 | A 1
8 |
| ✦42 | Earl of Sefton
S YM.ptr.&s.54 | J. Noble
over pt I.B. | 1126
1082 | StJohn
Tam P. O | 1854 | Moore & C.
& B. | Liverp'l
w.ptr.&s.54 | Liv. Austral | 7 | A 1
10 |
| ✦43 | Elizabeths Sw
ptI.B. | Taylor | 269
260 | Sndrld | 1854 | E. Gare | S Shilds | Sld. | 8 | A 1
10 |
| 44 | Esk Sew Bk
YM.54 over pt | G. Coyle
I.B. MC.54 | 406
359 | Leith
AP.60H | 1849
len 54 | T. Hill | Shmptn | Sou. | 9 | A 1
10 |
| ✦45 | East Anglian
Sew | R. Drew
MC.54 | 359
256 | Rnfrw
AP.60H | 1854 | P. Smith | Lynn | Cly. Sndrld.
Built of Iron. | — | A 1
10 |
| 46 | Ellen Sr
ptI.B. | J. Lewis | 55
57 | Truro
lrp.47, n | 1834 | Lewis & C.
w. TS | Falmth
ds & Srprs 53
ND.54 | Fal. Lisbon | 5 | Æ 1
11 |
| ✦47 | Echo Sr
r.&YM.54 over | J. W. Boyd
ptI.B. | 1078
1189 | Quebe
O. Tam P | 1854 | Scott & Co.
& S. w | Glasg'w
ptr.&s.54 | Cly. Austral | 7 | A 1
11 |
| 48 | Eva Sr
I.B. | J. Grimes | 148 | P E Isl
BB&Hk | 1853 | J. Brown | Galway | Gal. Coaster | 4 | A 1
11 |
| ✦49 | Electra Sr
YM.54,c.f. | DMessevy | 188
140 | Jersey | 1854 | LeSueur & | Jersey | Jer. St. Mcls | 10 | A 1
10 |

8

12

11, 14

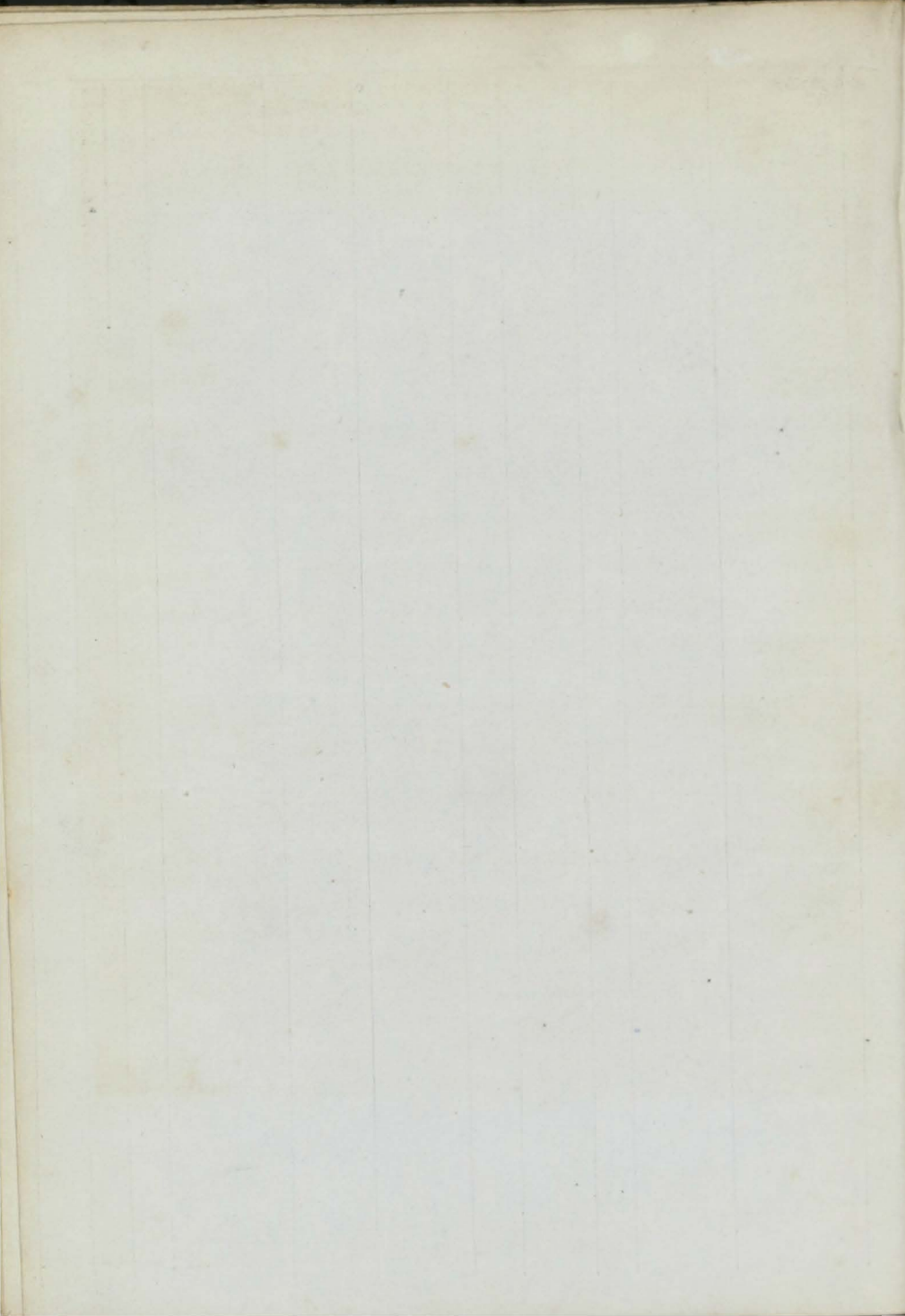

| | | | | | | | | | | |
|------|------------------------------------|----------------------|-------------|---------------------|------|-------------------------|----------|---------------------------------|----|--------------|
| 50 | Endivilla Bn
I.B. | G. Ford | 91 | N. Sco.
B.&P. | 1854 | Richrds & | Exeter | Tgn. Seville | 4 | A 1
11 |
| 51 | Euphemia Sr
I.B. | Andrews | 55 | P E Isl
D.&S. | 1854 | J Andrews | 3wansa | Sws. Havre | 4 | A 1
11 |
| 52 | Empress
Sew Bk | S. Duncan
MC.54 | 775
548 | Dmbtn
AP.140 | 1854 | Miller & C. | Leith | Cly. Blk Sea
Built of Iron. | — | A 1
11 |
| 53 | Elizabeth &
Jane Sr
I.B. | T. Brodie | 84 | O.&F. | | Prze Frost & Co | Sndrlnd | Sld. Coaster | — | Æ 1
11 |
| 54 | Euphrates
Sew Bk | J. Birch
MC.54 | 1144
659 | Glsq'w
AP.200 | 1854 | J.J. Bibby | Liverp'l | Cly. Medit.
Built of Iron. | — | A 1
11 |
| 55 | Eliza
Sr
I.B. | J. Welch | 109 | Cork
nw&lrp. | 1836 | Brown & C | Cork | Crk. Coaster | 8 | Æ 1
11 |
| 56 | Elizabeth Sw
I.B. | J. Wood | 225
214 | Sndrlrd
O.&E. | 1843 | Wood & Co | Blyth | Bly. London | 5 | Æ 1
11 |
| 57 | Ellen
Sk
I.B. | D. Owens | 55 | Nevin
O.&YP. | 1848 | Owens & C | Pwllhli | Bng. Coaster | — | Æ 1
11 |
| ✦ 58 | Ellen Sophia
Bk YM.54 over | H. Oekntn
pt.I.B. | 247
219 | Bidefd | 1854 | Fernandz | Bidefd | Bid. S. Amer | 10 | A 1
12 |
| ✦ 59 | Eskdale Bk
c.f. | London | 416
486 | Sndrlrd | 1854 | E. Grah'm | Nwestle | Sld. Rio | 10 | A 1
8 |
| 60 | Elizabeth Bn
(late Toimi.) I.B. | DM'Dowl | 132 | Brhstd
F. nkl, | 1847 | J. M' Clew
& Srprs54 | Glasg'w | Cly. Liverpl | 5 | Æ 1
12 |
| 61 | Elba
Bg
I.B. | H. Peers | 245 | N. Sco.
B. YP. B | 1854 | W. Harley | Liverp'l | Liv. Boston | 4 | A 1
1, 55 |
| 62 | Eva
Sp
I.B. | T. Alsop | 54 | Mxbro | 1854 | Alsop | Goole | Lyn. Coaster | 7 | A 1
1, 55 |
| ✦ 63 | Elizabeth Cic-
ely Sw
c.f. | Wiham | 214 | Sndrlrd | 1855 | A.S. Prior | London | Sld. | 10 | A 1
1, 55 |
| 64 | Evangeline Bk
r.&YM.55 over | E. Bayles
pt.I.B. | 374 | P E Isl
HkPP& | 1854 | Schilizzi | Liverp'l | Liv. Medit. | 7 | A 1
1, 55 |
| 65 | Elizabeth Bg
r.&Z.55, I.B. | J Williams | 204 | P E Isl
B.&S. | 1854 | M' Wllim | Liverp'l | Liv. Medit. | 4 | A 1
1, 55 |
| ✦ 66 | Elizabeth Bk
YM.55, c.f. | S. Cowley | 397
427 | Wrktn | 1855 | Wood & Co | Liverp'l | Wrk. | 13 | A 1
2, 55 |
| 67 | Excelsior Sr | J. Davie | 247 | Dmbtn | 1855 | A. Denny | P. Glasg | Cly. London
Built of Iron. | — | A 1
2, 55 |
| 68 | Egyptian
Sew Bk | M' Micken
MC.55 | 1020
559 | Gl'sgw
AP.200 | 1855 | Potter & C. | Glasg'w | Cly. Liverp'l
Built of Iron. | — | A 1
3, 55 |
| 62 | Emden Sr
pt.I.B. | Meldrum | 72 | Prussia
pt OM N | 1849 | W. Dow'll | London | Lon. Coaster | 6 | A 1
2, 55 |
| 70 | Emma Sw
I.B. | J. Clipshn | 146 | Whitby
nkl46 | 1836 | G. Prest | Wisbeh | Lyn. | 7 | A 1
2, 55 |
| 71 | Elizabeth Bn | R. Egar | 112 | Milfrd
Srprs55 | 1826 | J. Farrell | Dublin | Dub Coaster | — | Æ 1
2, 55 |
| 72 | — & Catherine
Sw
I.B. | Rankin | 257 | Sndrlrd
Srprs55 | 1837 | Allison & c | Sndrlnd | Sld. Baitre | 6 | Æ 1
2, 55 |
| ✦ 73 | Escort S
YM.54 | Liddell | 693
765 | Sndrlrd | 1854 | Tmp'rly & | London | Lon. | 8 | A 1
5 |
| ✦ 74 | Euxine Bg
r.&YM.55 over | R. Hutton
pt.I.B. | 301
298 | Stektn | 1855 | Hutton & c | Hartpl | Stk. Medit. | 7 | A 1
3, 55 |
| 75 | Eclipse Bn | H. Fry | 122
114 | Bidefd
len&nd. | 1830 | Wearne & | St. Ives | Sws. Medit. | 10 | Æ 1
3, 55 |

18

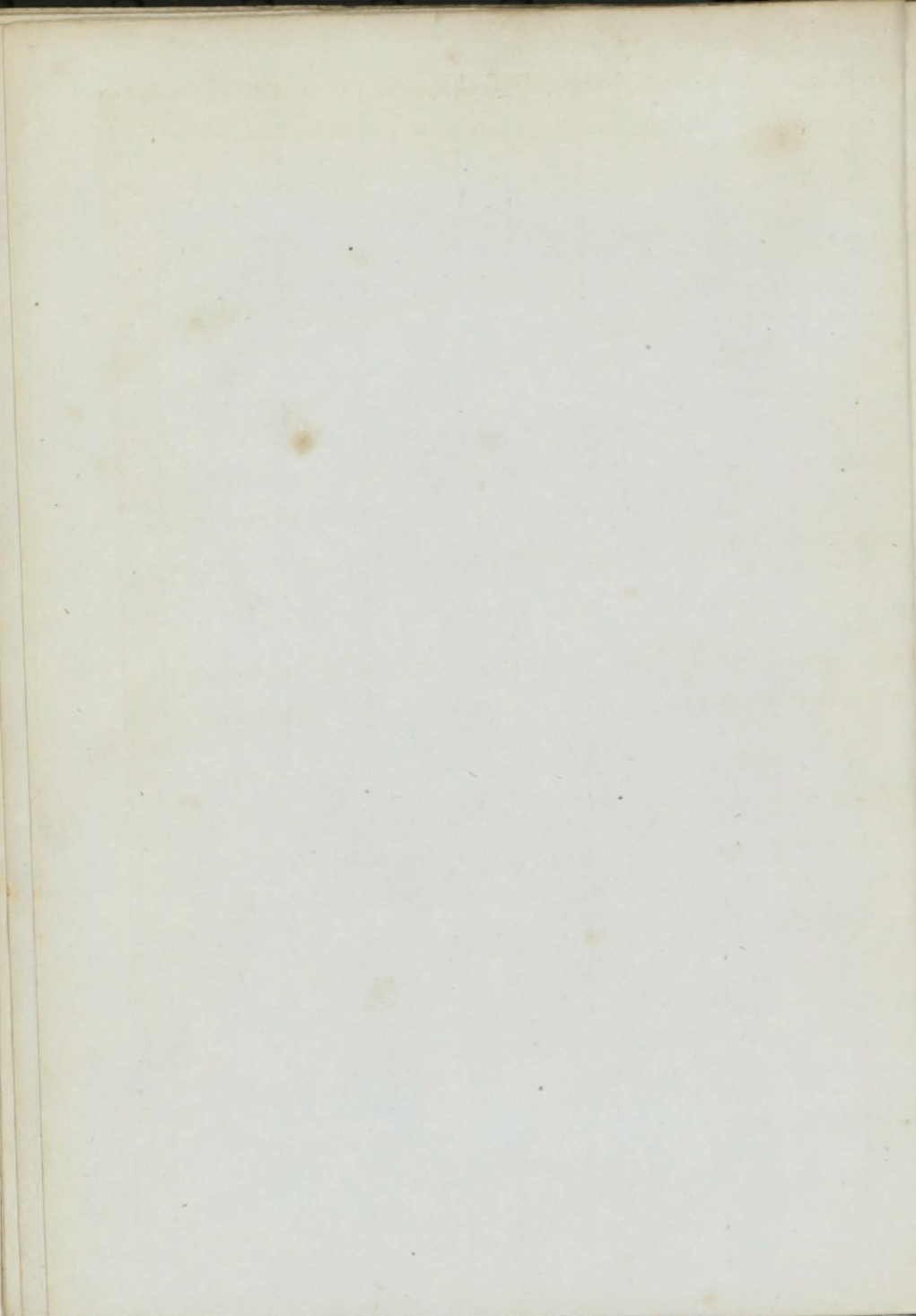

| | | | | | | | | | | | | |
|----------|--------------------------------------|--------------------------|--------------|------------------------|------|------------------------------|-------------------------|---------------------------------------|----------|--------|--------|----------------|
| ✦76 | Excelsior Sr
YM.55 over pt I. | J. Cowling
B. | 178
128 | Ddbrk
Livrp'l | 1855 | Hingston
Barter & C | Salc'mb
London | Drt.
Liv. Medit.
Built of Iron. | 12
12 | A
A | 1
1 | 3, 55
1, 55 |
| ✦77 | Elizabeth
Barter Bn | Pentreth | 210 | Livrp'l | 1855 | Barter & C | London | Drt. | 12 | A | 1 | 1, 55 |
| ✦78 | Electric Sr
I.B. | J. Blower | 91 | Nhwh | 1854 | Gibson | Liverp'l | Liv. Coaster | 9 | A | 1 | 3, 55 |
| 79 | Emporium Bg
I.B. | M. Close | 142 | N. Seo. | 1849 | WWhel'n | Morcmb | Liv. Coaster
S.S.55-4yrs | — | A | 1 | 4, 55 |
| 80 | Elizabeth S
r.YM.&pts.55 | J. Pascoe | 585
691 | Quebc
lrp.51pt | 1844 | J. Lemon
nw. & Srprs55 | Belfast
TSD s r&d55w | Bel. RioJan.
r&s55 SS.55-5 yrs | 5 | A | 1 | 4, 55 |
| 81 | Equivalent
Sw I.B. | Gordey | 227
242 | Sndrld
Drp. & Srprs | 1839 | R. Walker
55 | Sndrld | Sld. Baltic
S.S.55 | 7 | A | 1 | 4, 55 |
| ✦82 | Exodus S
r.&YM.55 over | R. Jones
pt I.B. | 1138
1237 | Quebc
O.R.P.T | 1854 | Davies & C
am E. & S. | Liverp'l | Liv. Austral | 7 | A | 1 | 4, 55 |
| 84 | Earl of Sea-
field Sr I.B. | | 57 | Banf
LhBh E. | 1833 | Boutland
O. & F | Nwestle | Nwc. Baltic
Rest.55- | — | A | 1 | 4, 55 |
| 85 | Edith Sr
Z.55, I.B. | J. Beckfrd | 54 | Slemb
O. & E. N | 1843 | Hingstn &
d. & Srprs55 | Salemb | Drt. | 4 | A | 1 | 5, 55 |
| 86 | Elizabeth G
I.B. | Fhepp'rus | 82 | Hollnd
ND.54 | 1841 | E. J. Mik | Vndam | Nwc. Baltic | — | A | 1 | 5, 55 |
| 87 | Enchantress
Bk YM.55, c.f. | JBall'ngll | 453
492 | Sndrld | 1855 | Cropton | Sndrld | Sld. | 9 | A | 1 | 4, 55 |
| ✦88 | Elizabeth &
Ann Sw Z.55 I.B. | R. Bergen | 278
244 | Shilds
O.Bh.A. | 1855 | Lumsdn &
& YP, pt O.M. | Shields | Shl. Medit. | 4 | A | 1 | 3, 55 |
| F
✦83 | Empress Eu-
genie S r & YM55 | Rickerty
over pt I.B. | 857
875 | Quebe
OTam E. | 1854 | W. Jacob
& R.P. w.F.&s.55 | Liverp'l | Liv. India | 7 | A | 1 | 4, 55 |
| ✦89 | Empress Eu-
genie S r & YM55 | Milne
over pt I.B. | 1666
1689 | Quebe
Tam O.R | 1854 | Symes & C.
P.S. & E. | Quebec | Liv. Quebec | 7 | A | 1 | 4, 55 |
| 90 | Elizabeth Hill
Sr I.B. | W. Clegg | 63 | Leeds | 1855 | A Thatchr | Nwestle | Hul. Coaster | 10 | A | 1 | 5, 55 |
| 91 | Ellen Bg
YM.55 | S. Pue | 229 | Shrh
lrp.45 & 55 | 1835 | J. Barden
ND.55 | Watfrd | Shm WInds
S.S.55 | 11 | A | 1 | 5, 55 |
| 92 | Elizabeth Sk
I.B. | R. Jones | 42 | Rnern
O. & R.P. | 1825 | Treweek
ND.T | B'maris | Bms Coaster | — | A | 1 | 5, 55 |
| 93 | Eugenie Sr
I.B. | T. Jenkins | 45 | Crdign
O.R.P.E & A. | 1855 | Bowen
pt O.M. | Cardign | Car. Coaster | 4 | A | 1 | 5, 55 |
| 94 | Excelsior
Sew Sr | D.B. Kerr | 445
358 | Nwctl
6BlkHd s | 1854 | Charley & | Belfast | Bel. Crimea
Built of Iron. | — | A | 1 | 5, 55 |
| 95 | Earnest Sw
pt I.B. | M. Mail | 198
153 | Sndrld | 1855 | Burnop & c | Sndrld | Sld. Hmbg | 8 | A | 1 | 5, 55 |
| 96 | Eliza Warrick
S r & C.54 ptr. & s | Holliday | 536
626 | UStats
w.F.&s.55 | 1836 | J. Knapp | Newprt | Npt. Sngapr | — | A | 1 | 5, 55 |
| 97 | Esker Sr
I.B. | S. Willett | 160
135 | P E Isl
B. & S. | 1854 | Willett & c | Clehstr | Shl. Baltic | 4 | A | 1 | 5, 55 |

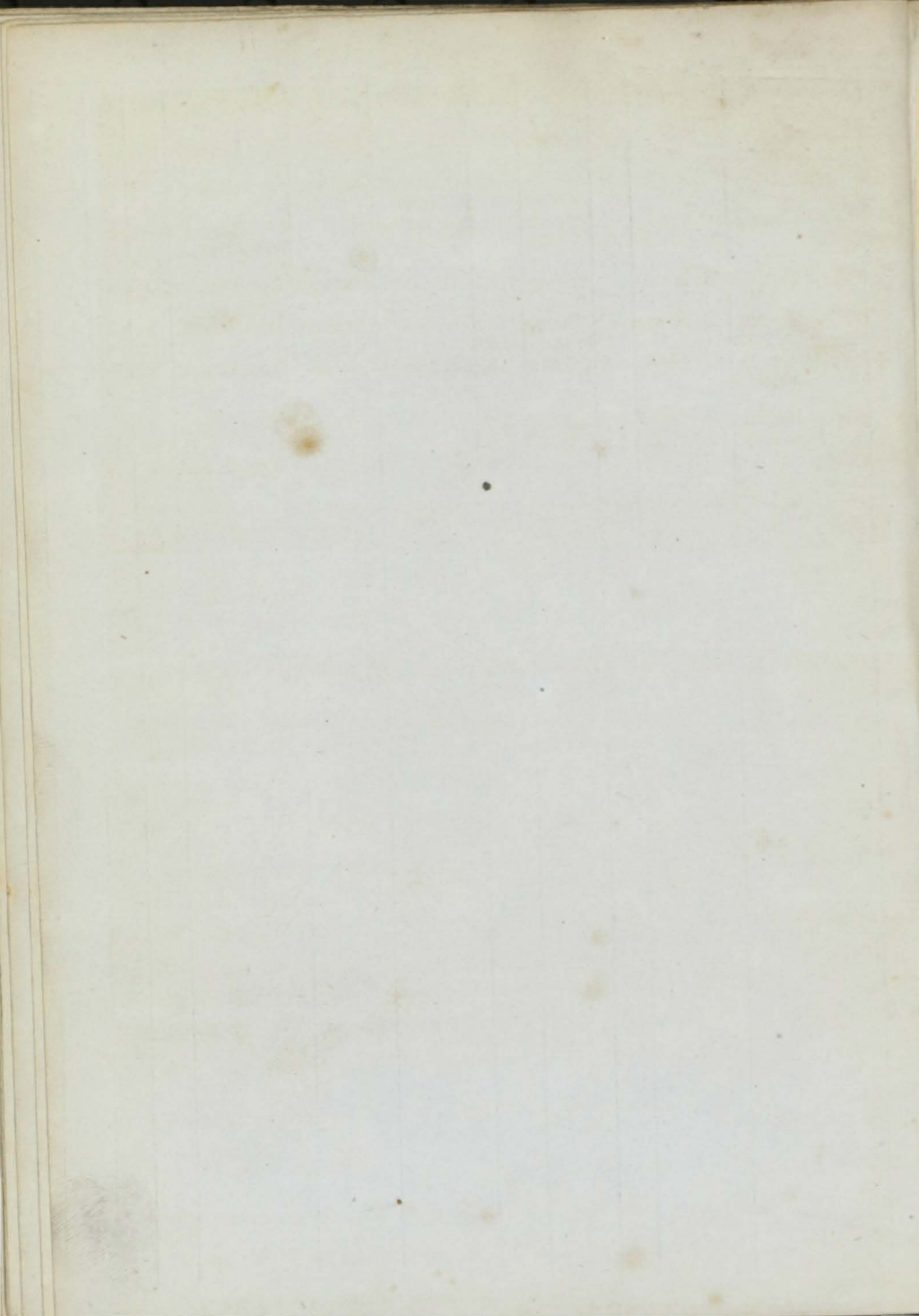

| | | | | | | | | | | | |
|----|---|------------------------------|-----|------------------------|------|------------------------|----------|--------------------------------|----|-----|------|
| 1 | Frances Bg
F.&YM.54 over | J. Heg'rtly
ptI.B. | 157 | Lndry
131 O.&PP. | 1854 | M'Donl'd | Londry | Ldy. R.Jan. | 7 | A 1 | 6 |
| + | 2 | Fancy Sr
ptI.B. | 83 | Strmns
56 | 1854 | Mitch'll & | Kirkwll | Ork. Coaster | 9 | A 1 | 5 |
| 3 | Friehandel Bk
I.B. | J. Zornow | 237 | Barth
nd.w.&lrp.47 | 1834 | Dicklman
sTSds52 | Str'lsnd | Lyn. Baltic | — | Æ1 | 5 |
| 4 | Falcon Sew Sr
MC.54 | G. Fowler | 477 | Dmbtn
347 AP.90H | 1854 | Br'wnlow | Hull | Cly. Hmbro'
Built of Iron. | — | A 1 | 5 |
| 5 | First Fruit Sr
YM.54 | R. Hardy | 98 | Bridprt | 1854 | Cox & Son | Bridprt | Bpt. Coaster | 12 | A 1 | 6 |
| 6 | Finance Sw
I.B. | D. Souter | 183 | Sndrld
182 O.&E.D | 1840 | D. Souter | Dundee | Dun. Medit. | 5 | Æ1 | 6 |
| + | 7 | Fullerton Bg
Z.54,ptI.B. | 172 | Hwdn | 1854 | J. Banks | Goole | Go. Austral | 8 | A 1 | 6 |
| 8 | Four Brothers
& Four Sisters,
Barge, I.B. | W. Snow | 116 | Londn
75 lrp.46Sr | 1818 | Brokbl'nk
prs53 | London | Lon. Coaster | — | Æ1 | 6 |
| 9 | Florence Dom
-bey Bg I.B. | T Hpgood | 174 | Xnst'd
134 F. | 1853 | Jones, Brs | Newprt | Npt. Medit. | 5 | A 1 | 7 |
| 10 | Fair City Sr
YM.54over ptIB | J. Martin | 115 | Perth | 1854 | J. Graham | Perth | Dun. Austral. | 8 | A 1 | 7 |
| 11 | Friends Bg
I.B. | M. Doyle | 128 | Barmh | 1799 | J.Howlett | N. Ross | Ross Coaster
Rest.54— | 6 | A 1 | 8 |
| 12 | Fanny Sr
I.B. | JWilliams | 123 | Appldr
111 Srprs54 | 1841 | Williams | Youghl | Ygh.Coaster
S.S.54 | 11 | Æ1 | 8 |
| 13 | Flora Sr
I.B. | T. Teague | 49 | Cardiff
nd.&Srprs54 | 1843 | Teague&c | Padstw. | Fal. Coaster
Cont.52— | 9 | A 1 | 8 |
| + | 14 | Fire Fly Sew | 502 | Livrpl.
404 AP.70H | 1854 | Genl.Sew
Col.Co. | London | Liv. Coaster
Built of Iron. | — | A 1 | 8 |
| 15 | Fawn Sr | J Kirkw'd | 97 | Sndrid | 1844 | Kirkwood | Sndrlnd | Sld. Coaster | — | Æ1 | 10 |
| 16 | Four Sisters
Bg ptI.B. | E. Hide | 213 | Shrhm
O.&F. | 1854 | May&Co. | Shorhm | Shm. | 6 | A 1 | 10 |
| 17 | Falcon SewSr
MC.54 | R. Croft | 572 | Cork
468 A P. 100 | 1854 | Crk. Stn.
H. Sh Co. | Cork | Crk Coaster
Built of Iron. | — | A 1 | 10 |
| + | 18 | Fort William
S YM.54.c.f. | 849 | Sndrld | 1854 | Clint&Co. | Liverp'l | Sld. India | 13 | A 1 | 10 |
| 19 | Fidelity Sr
ptI.B. | J. Dunnet | 87 | Garmh
Lh. Srprs54 | 1845 | J. Dunnet | Thurso | Cly. Coaster | 6 | Æ1 | 11 |
| 20 | Fountain Bg
F.&Z.55,I.B. | E. Tucker | 215 | P E Isl
B.HkY | 1854 | Varwell
P.S.&Hm | Exeter | Liv. Syria | 3 | A 1 | 1,55 |
| 21 | Furness Miner
Sr I.B. | G. Porter | 94 | Pretn | 1855 | Porter&C. | Barrow | Preston | 8 | A 1 | 12 |
| 22 | Fairy Bn
Z.55,I.B. | W. Evans | 191 | P.E.Isl
162 B.Bh&S | 1854 | Moses&Co | Newprt | Npt. Medit. | 4 | A 1 | 2,55 |
| 23 | Fortuna Bg
Z.55,I.B. | Willerton | 278 | N. Scot
256 B.S.&Y | 1854 | T. Eld
P. | Liverp'l | Liv. Medit. | 4 | A 1 | 3,55 |
| 24 | Frederik Bk
(late St. George) | J. Popp | 226 | Sndrld | 1834 | Christnsn | Flensbg | Lon. Austral
Rest.50— | 10 | A 1 | 7,55 |
| + | 25 | Florence
Nightingale S | 447 | Wkgtn
493 | 1855 | Girvin | Liverp'l | WrkSAmer | 13 | A 1 | 4,55 |
| 26 | Fergus Sr
pt I.B | Anderson | 86 | Perth | 1855 | Pitkethly | Perth | Dun.Nwestl | 7 | A 1 | 4,55 |

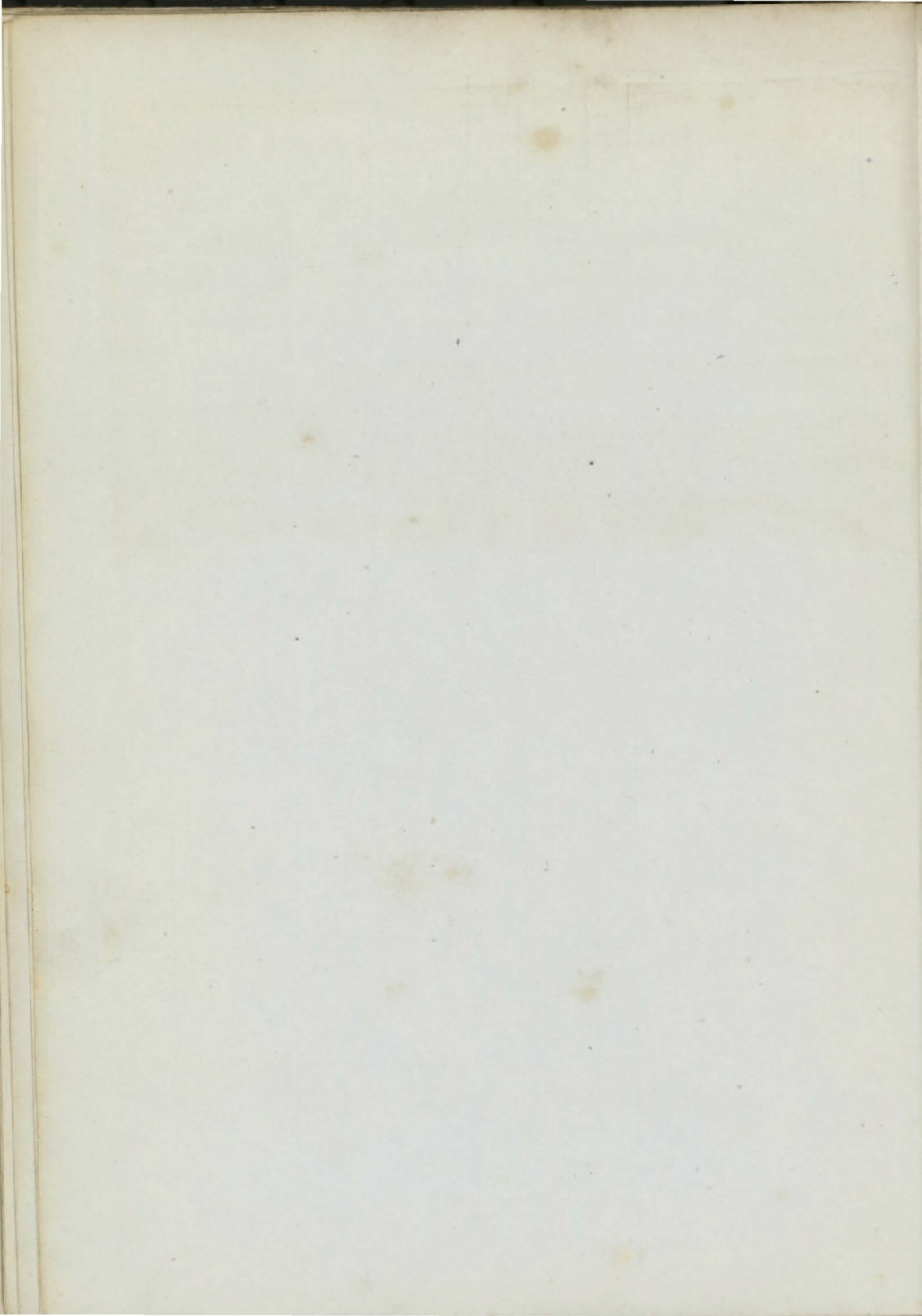

| | | | | | | | | | | |
|-----|---------------------------------|---------------------|------------|---------------------------------|-------------------------|------------------------------------|-----------------------------|-----------------------------------|----|--------------|
| ✦27 | FlyingFoamS
F.&YM.55,c.f. | Hutton | 701 | Sndrld | 1855 | TThmpsn | Sndrld | Sld. India | 11 | A 1
4, 55 |
| ✦28 | Finchley Bk
F.&YM.55 over | C. Hall
ptI.B | 574
575 | Queb'c
<i>TumRP.</i> | 1854
<i>E. B.</i> | Corry, Brs
<i>O.&S.</i> | Cardiff | Liv. Crimea | 6 | A 1
4, 55 |
| 29 | Fair Maid Sr
ptI.B. | W. Lee | 116 | Perth
107len&alm | 1833
st rb. 42 | R. Mudie | Dundee | Dun. Coastr | — | Æ1
4, 55 |
| 30 | Fairy Sr
I.B. | T. Ainsley | 115 | Nwctl
89 <i>O. Lk Bk</i> | 1841
<i>E.&R</i> | Hall, Brs
<i>P.Srprs54&</i> | Nwestle
<i>55, nKlsn</i> | Shl. Baltic
<i>55</i> | 6 | Æ1
5, 55 |
| ✦31 | First of May
Bk YM.55,c.f. | T. J. Noel | 332 | Wrm'h
336 | 1855 | J.Longton | Liverp'l | Sld.Liverp'l | 11 | A 1
3, 55 |
| 32 | Florence
Nightingale Sr | J. Paul | 272 | Sndrld | 1855 | J. Paul | Lynn | Sld. Medit. | 8 | A 1
4, 55 |
| 33 | Feronia Sr
I.B. | CTupman | 83
71 | PE Isl
ND.34,lr | 1815
p.34&55 | CTupman | Exeter | Tgn.Coaster
<i>S.S.55—4yrs</i> | — | Æ1
5, 55 |
| 34 | Fame Sr
ptI.B. | J.Beattie | 85 | Alloa
73ptn Tsd | 1835
s&S1p | J.Crawfrd
rs55 | Gngmh | Lth. London
<i>8.8.55</i> | 7 | Æ1
5, 55 |
| ✦35 | Fusilier S | J Crmichl | 552 | Livrp'l
503 <i>3 BlkHds</i> | 1855 | Cotswrth | Liverp'l | Liv.
Built of Iron. | 12 | A 1
5, 55 |
| 36 | FloatingCloud
Bk F.YM.&pts.5 | PMurphy
5,ptI.B. | 407
296 | N Brns
<i>Hk.B. & S.</i> | 1855 | Brice&Co | Liverp'l | Liv. Pnmbe | 7 | A 1
6, 55 |

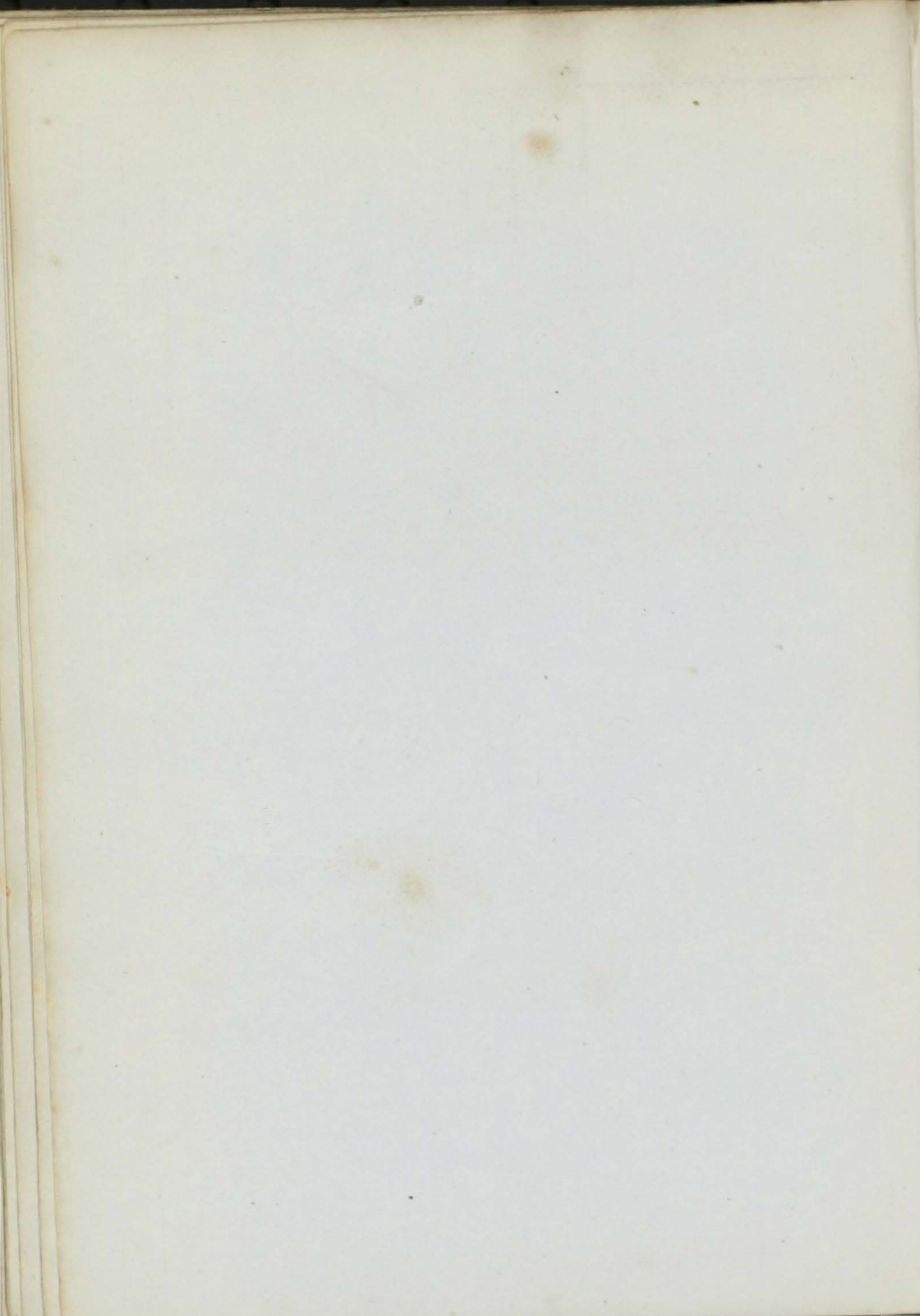

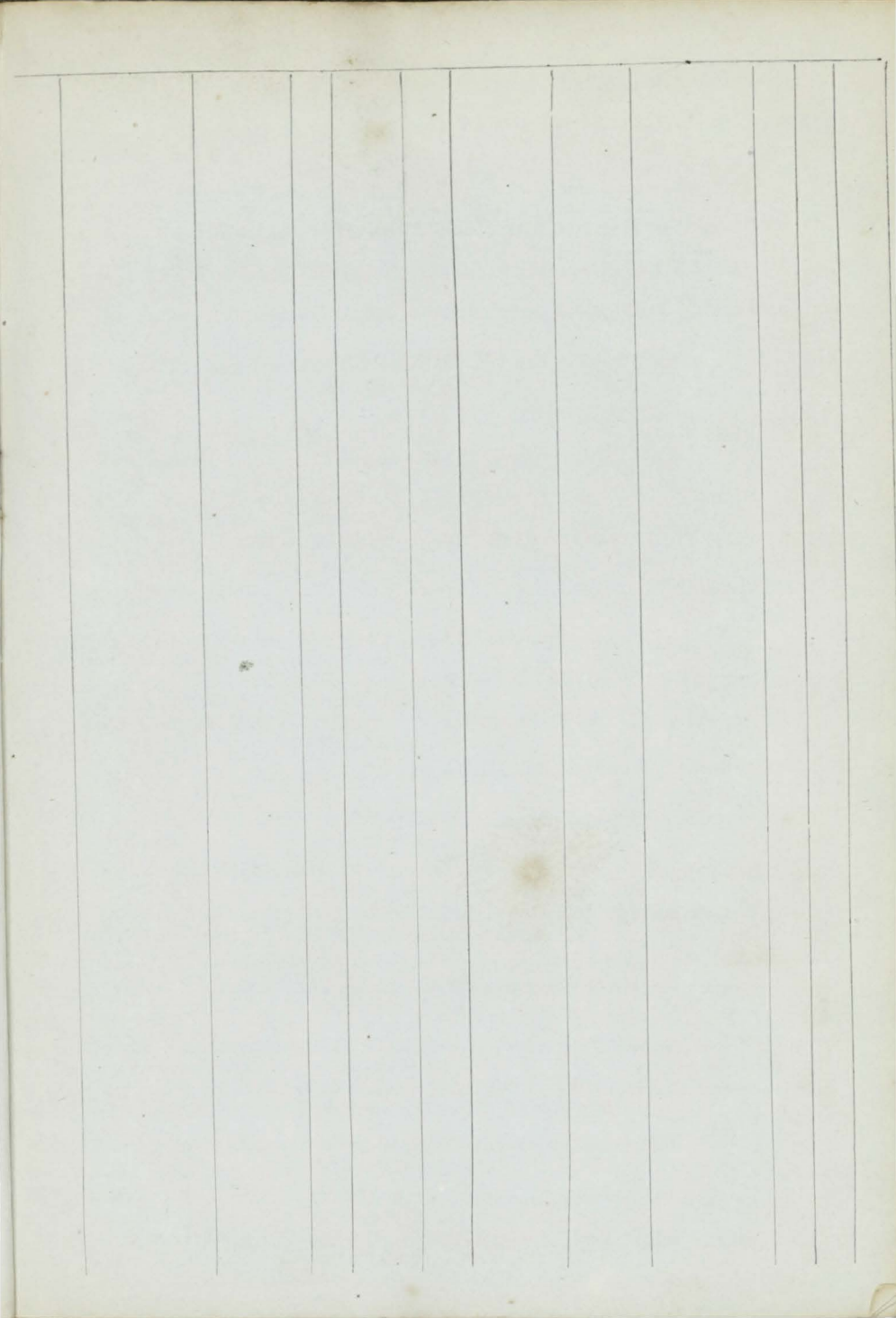

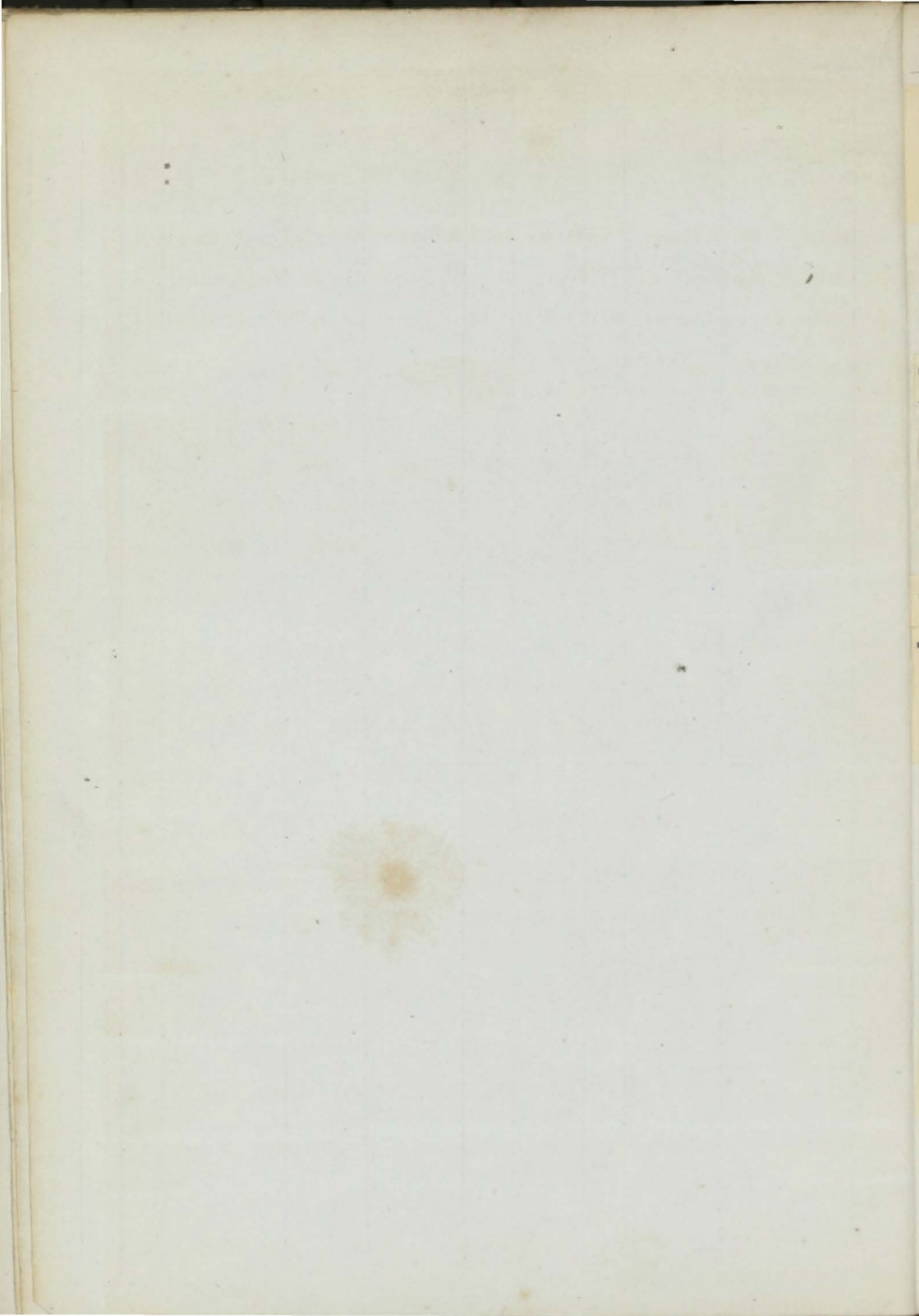

| | | | | | | | | | |
|-----|------------------------------|---------------------|-----------|---------------------|------|------------------------|--------------------|----------------------------|--------------|
| 1 | Great Britain Sr I.B. | EWill'ms | 88 | Pwlhli ptND.TS | 1840 | E. Jones rprs54 | Pwlhli | Bng.Coaster S.S.54 | AE1 5 |
| 2 | Gordon A. Thompson Bn | R.Stephns I.B. | 133 | P E. Isl HkBP& Bh | 1853 | Tucker&C | Truro | Fal. Coaster | 4 A 1 5 |
| +3 | Gipsy King Stm | MC.54 | 111 37 | Shilds 53HPCl | 1854 | Ward & Co | Liverp'l For River | Shl. Liverpl purposes only | 7 A 1 5 |
| 4 | Gwen Sr I.B. | J. Hughes | 85 | Ptmde | 1839 | Williams& | Amlwh | Bms Coaster Rest.54— | 10 A 1 7 6 |
| +5 | Glenon Bg F.&YM.54 over | Linklater ptI.B. | 220 | Nwestl | 1854 | Gibb&Son | Aberdn | NweLondon | 8 A 1 6 6 |
| +6 | Golden Eagle Bk YM.54.c.f. | H. Grason | 277 | Bridpt | 1854 | Shallcross | Liverp'l | Bpt. Liverpl | 13 A 1 6 6 |
| +7 | Governess Bg ptI.B. | Jamieson | 244 185 | Petrhd O.&Lh | 1854 | Milne&Co | Aberdn | Pet. | 7 A 1 6 |
| 8 | George the Fifth Scw Sr | | 281 227 | Nwestl | 1854 | Bush&Co. | Amstd. | Nwc.Amstd Built of Iron | A 1 7 |
| +9 | — Woolfe Bk YM.54 | | 441 421 | Sndrld | 1854 | G. Woolfe | London | Sld. | 8 A 1 7 7 |
| 10 | Gundreda Bk YM.54.c.f. | N. Beard | 444 451 | N'hvn | 1854 | Hillman& | Nwhvn | Nhv. China | 13 A 1 7 7 |
| 11 | Grange Sr | J. Graham | 97 | Gls'gw | 1848 | T. Craig | Glasgw | Cly. Bilboa Built of Iron | A 1 7 7 |
| +12 | George Lamb Sr I.B. | J. Sumner | 79 | Frklt'n | 1854 | H. Lamb | Preston | Liv. Coaster | 7 A 1 7 |
| +13 | Guadalete Bk <i>ym 55</i> | Adamson | 335 275 | Wells | 1854 | Riley & Co | London | Wls. | 8 A 1 8 7-25 |
| 14 | George Hughes Bk F.&Z. | C. Luvate 54I.B. | 280 243 | C. Bret B.P.Hm & Bh | 1853 | 1-Carr | Liverp'l | Liv. BAYres | 3 A 1 8 19 |
| 15 | Gleaner Sr ptI.B. | W. Miln e | 146 106 | Spay O. F.&L h | 1854 | Weares&c | Wick | Spay Coastr | 5 A 1 8 |
| +16 | George Marshall S VM 54 c.f. | J. Godfrey | 1030 1361 | Shields | 1854 | G Marshall | London | Shl. London | 13 A 9 13 |
| 17 | Glen Tilt Bk F.&Z.54.I.B. | G. Fraser | 297 | Pictou B.Bh P. | 1854 | J. Evans &S. | Liverp'l | Liv. N Amer | 4 A 1 9 |
| 18 | Giles Sr I.B. | AGilkis'n | 91 68 | Strlng O. Bh&F | 1847 | Gilkisn&c | Irvine | Bng.Coaster | 5 AE1 11 |
| +19 | GipsyBride S F.YM. & pts.54 | Mntgmry over ptI B. | 1487 1458 | StJohn TamB.O | 1854 | Magee&C. ptr.&s.54 | Liverp'l | Liv. Austral | 7 A 1 11 |
| 20 | Guisachan S YM.53 | J. Swan | 441 474 | Wrktn nTSds& | 1839 | Swan & Co Srprs 54 | N.Shlds | Sws. Coqmb Cont.51— | 12 A 1 4 12 |
| 1 | George Bg F.&YM.54 over | Grndwatr ptI.B. | 237 | P E. Isl HkB&S | 1854 | J. Peake | P. E. Isl | Liv. | 7 A 1 12 |
| 2 | — Bn ptr.&s.53 | J. Cane | 87 94 | Wales nb.45, n | 1798 | Peile Kl&TSds53 | Wrkgtn ND.54 | Wrk. Coastr | AE1 11 |
| 24 | Gratitude Bn ptIB. | C. Jones | 125 123 | Sndrld ptND.48 | 1839 | Bird&Son Srprs 48&54 | Cardiff | Mil. | 8 AE1 12 |
| +25 | Garland S F.&YM.55 | J. Bell | 810 612 | St. Jhn TamPP. B.&O | 1854 | Myers&C. B.&O Srprs 55 | Liverp'l | Liv. S.Amer | 7 A 1 1, 55 |
| 26 | Glencairn Bk ptI.B. | Giles | 342 | P E Isl B.S.&P | 1852 | Harvey&c Srprs 55 | Hayle | Pnz. Medit. | 4 A 1 1, 55 |
| +27 | Granton Bk F.&YM.55 | Robertson | 439 502 | Leith | 1855 | Andrsn&c | Leith | Lth. Austral | 9 A 1 1, 55 |

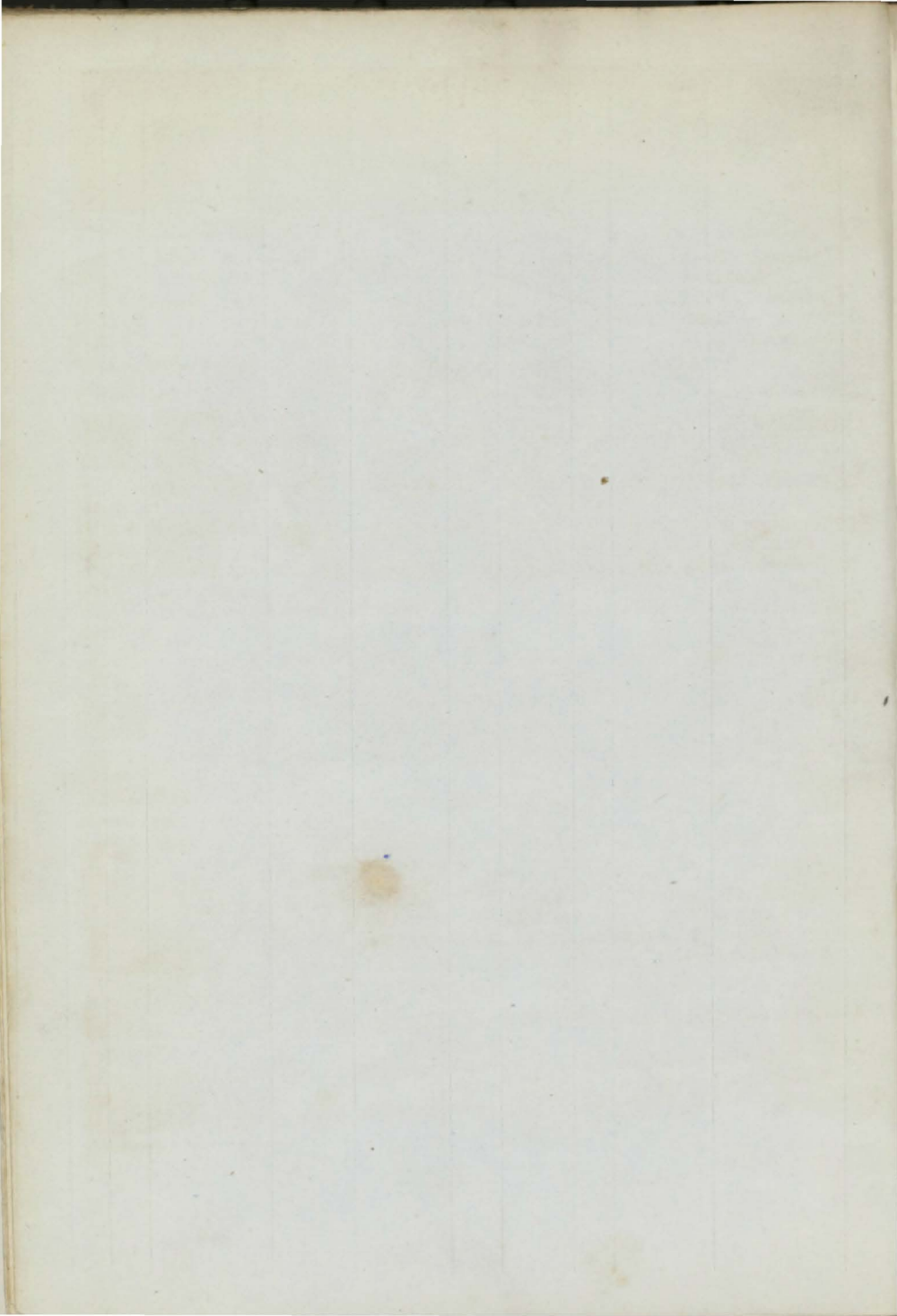

| | | | | | | | | | | | |
|------|------------------------------------|------------------|--------------------------|--------------|----------------------------|------------|------------------------------|----------------|-------------------------------|---------|--------------|
| 27 | Gambia | Sr
I.B. | Rees | 97 | Abryn | 1855 | Rees | Abryrn | Car. Coaster | 10 | A 1
1, 55 |
| 28 | Gomer | Sr
I.B. | OGriffiths | 81 | Pwlhli
nd&lrp. 55 | 1839 | Richrds & | Ptmade | PmdCoaster | 5 | Æ 1
1, 55 |
| ✦ 29 | Gharra | Bk
c.f. | G. Black | 523 | Sndrld | 1855 | Heald & C. | Nwcastl | Sld. | 9 | A 1
2, 55 |
| 30 | Gibraltar
Scw Sr | | W.G.Hall | 985
669 | London
AP.110 | 1854
H, | Spn & Prt
StmS.Co. | London | Lon Trnsprt
Built of Iron. | — | A 1
1, 55 |
| 31 | Glenroy | Bn
Z.55, I.B. | R. Odie | 146 | P.E.Isl
nd&lrp. 55 | 1839 | J. Phillips | London | Brs. Medit
S.S.55—4 yrs | 4 | Æ 1
2, 55 |
| 32 | Grace | Bk
I.B. | J. Kelly | 1092 | N.Sco.
B.S.O.P | 1854 | Young & C
Bh & Tam. | Yarmth
N.S. | Cly. Medit. | 4 | A 1
2, 55 |
| ✦ 33 | Glencoe | | J. Duncan | 798
770 | Dmbtn | 1855 | Aikmans | Glasg'w | Cly. India
Built of Iron. | — | A 1
12 |
| 34 | Gauntlet Bg
F.&YM.55 over | | J. Sutton
pt I.B. | 219 | Bremn
O.B.A. | 1833 | Williston
& E. lr
p.55 | Liverp'l | Liv. Medit.
S.S.55—4 yrs | — | Æ 1
3, 55 |
| 35 | G. D. T. Bn
Z.55, pt I.B. | | le B'utillier | 124 | N.Brns
P.J.B.& Hk | 1852 | le B'utillier
d.55 | Gaspé | Jer. | 5 | A 1
3, 55 |
| 36 | Gaucht
4m 55
c.f. | Bk | H. Graysn | 367
338 | Bridpt | 1855 | Shaller'ss | Liverp'l | Bpt. Liverpl | 13 | A 1
3, 55 |
| 37 | Glenshee
YM.55 over pt | Bk | J. M'Neil
I.B. | 350
319 | Arbrth | 1855 | Ferguson | Dundee | Arb. Austral | 9 | A 1
3, 55 |
| 38 | Gertrude
Scw Sr | | E. Stamp
M.C.55 | 429
301 | Gls'w
AP.72H | 1855 | Begbie | London | Cly. London
Built of Iron. | — | A 1
3, 55 |
| 39 | GrandTrianon
Sr.&YM.55over | | A. Hayes
pt I.B. | 1018
1063 | N.Brns
Tam. B. & O. w | 1854 | Coltart & C
F.&s.55 | Liverp'l | Liv. Austral | 7 | A 1
3, 55 |
| 40 | Ganymede Bg | | J. Hartly | 216
193 | Whtby | 1855 | Andrews | Whitby | Wtb. | 8 | A 1
3, 55 |
| ✦ 41 | Glory
YM.55 | Bk | J. Le Bas | 250 | Jersey | 1855 | Deslands | Jersey | Jer. Brazil | 8 | A 1
3, 55 |
| 42 | Gladiator Bk
I.B. | | J Andreas | 432 | Danzig
Drp.55 | 1847 | Uphagn | Danzig | Fal. Baltic | — | Æ 1
4, 55 |
| 43 | Gem Bg | | Hayman | 205
171 | Queb'c
Srprs50 | 1844 | Hayman | Exeter | Tps. Coaster
S.S.50—5yrs | 5
C2 | Æ 1
4, 55 |
| 44 | Gem of the Sea
Sw YM.55 over | | T. Bevans
pt I.B. | 189 | Llanly | 1854 | Reed & Co. | Cork | Lly. W.Inds | 9 | A 1
4, 55 |
| 45 | Garland Sk
pt I.B. | | W Withey | 92 | Falmh
O.E.&F. | 1855 | W Withey | Falmth | Fal. Coaster | 6 | A 1
5, 55 |
| ✦ 46 | George Kidd
Bk YM.55 over | | A. Rodger
pt I.B. | 504
470 | Alloa | 1855 | Kidd & Sn | Arbroth | Dun. Brazil | 8 | A 1
5, 55 |
| 47 | Glynllifon Sk
I B. | | R. Jones | 48 | Pwlhli
nKl 42,
nd.49 | 1825 | Jones & Co
lrp.55 | Nevin | Bng. Coaster
S.S.55—6yrs | — | Æ 1
5, 55 |
| 48 | Great Contest
Stn Tugr. & C. Im | | Cineucovh
.55, M.C.55 | 25 | Shi'lds
44HP.C | 1855 | Cineucovh
l.O. & E. | Constpl | Shl. Constpl | 6 | A 1
5, 55 |
| ✦ 49 | Glanogwen Bn
pt I.B. | | O. Jones | 145 | Bang'r | 1855 | Parry & Co | B'maris | Bng. Coaster | 12 | A 1
5, 55 |

25

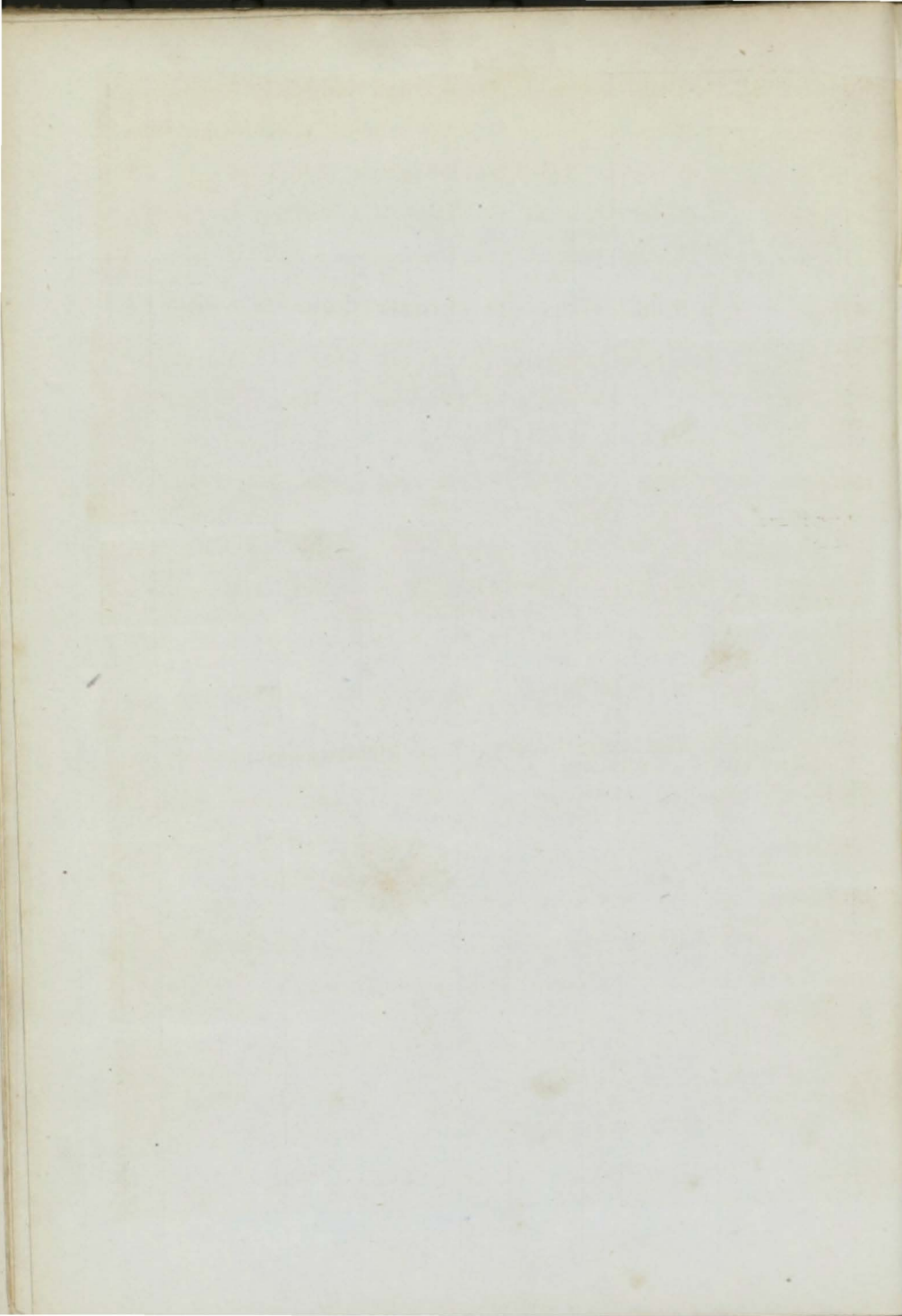

| | | | | | | | | | | | | |
|-----|-----------------------------------|--------------------|--------------|------------------------|------|-------------------------------|----------|--------------------------------|----|---|---|----|
| 1 | Hilja Bk
F.&Z.53L.B | R. Adair | 569 | Finlnd
F. | 1853 | M'Doug'l | Glasg'w | Cly. Austral | 5 | A | 1 | 6 |
| +2 | Henrietta S
F.&YM.54 | J. Horan | 450
473 | Sndrld | 1854 | Rayn'r, Br | Sndrlnd | Sld. Singapr | 10 | A | 1 | 5 |
| +3 | Helen Bn
F.&YM.54 | J. Burstal | 130 | Nwctfl | 1854 | Billingsly | C. G. H. | Nwc C. G. H. | 8 | A | 1 | 5 |
| 4 | Highland
Mary Bn I.B. | J. Monias | 140
120 | Cnada
Hk YPS & B. | 1853 | Turner & C | Liverpl | Liv. Coaster | 4 | A | 1 | 5 |
| 5 | Harvest Sw
I.B. | T Thomsn | 199 | Sndrlnd
Drp.54 | 1812 | Thomps'n | Sndrlnd | Sld. Hambro | — | A | 1 | 5 |
| 6 | Hope Sr | R. Smith | 65 | Glost'r | 1854 | J. Cambell | Gloster | Glr. Coaster | 8 | A | 1 | 6 |
| 7 | Hotspur S
YM.54 | J. Toynbe | 1142 | Nwctfl | 1851 | Smith & C. | Nwestle | Lon. Caleut. | 13 | A | 1 | 6 |
| +8 | Harriet Armitage Bk
YM.&pt | Stephens | 428
199 | Abrdn | 1854 | Armitage | London | Abn Austral | 9 | A | 1 | 6 |
| 9 | Humber
Sew Sr | Marshall | 536
400 | Dmbtbn
AP.90H | 1854 | Wilson & c | Hull | Cly. Hambro'
Built of Iron. | — | A | 1 | 6 |
| 10 | Hannah Sr
I.B. | C. Ward | 87
78 | N. Sco.
ND & lrp. | 1823 | M. Butchr
p.54 | Yarmth | Yar. Coastr
S.S.54—4yrs | — | A | 1 | 7 |
| 1 | Hope Bg
pt I.B. | W. Ransm | 195 | Rye | 1854 | Rigdn & C. | Witstbl | Rye Collier | 10 | A | 1 | 7 |
| 2 | Hotspur S
YM.54 pt I.B. | W.H. Ray | 1508
1670 | N. Sco.
S.B.P. & O. | 1853 | J. Wilson | Liverpl | Liv. Quebec | 4 | A | 1 | 7 |
| 13 | Hound Bk
F.&YM.54 | T. Labey | 402
385 | Sndrlnd | 1854 | J. Shields | Nwestle | Shl. India | 8 | A | 1 | 8 |
| 14 | Hope Bg
s.pt47pt54pt I.B. | Sheridan | 159 | Livrpl.
nKlns4 | 1801 | Sheridn &
7, ND. & lrp.54 | Whtvn. | WhnNAMr | — | A | 1 | 5 |
| +15 | Herald of the Morning S
F.&Y | Attridge | 1459
1355 | StJohn
Tom. B. | 1854 | Fernie & C
O.&P. w.F.&s.54 | Liverpl | Liv. Austral | 7 | A | 1 | 8 |
| +6 | Helen Heilgers S | Harris | 960
1083 | Jersey | 1854 | Melhuish | Liverpl | Jer. | 11 | A | 1 | 8 |
| 7 | Henderson Sw
I.B. | T. Wilson | 185
168 | Sndrlnd | 1843 | H Lawson | London | Bly. Coaster | 7 | A | 1 | 3 |
| +18 | Haltwhistle Bk
F.&YM.54, c. f. | Kay | 440
441 | Sndrlnd | 1854 | M.Twddll | S Shlds | Sld. Aden | 9 | A | 1 | 9 |
| 19 | Harmony Sr
I.B. | T. Young | 73
56 | Garmh
F. Drp. 54 | 1841 | Sanderson | Wrkwh | Bly. Caen | 5 | A | 1 | 9 |
| 20 | Hope Sr
pt d.42 | Darnell | 110 | Yrmth
ND39lrp | 1807 | G. Palmer | Yarmth | Yar. Coaster | — | A | 1 | 8 |
| +21 | Hetton Sew Sr | E. Finchm
MC.54 | 560
431 | Nwestl.
AP.70H | 1854 | H'ttn Coal
Co. | Sndrlnd | Nwc. Londn
Built of Iron | — | A | 1 | 9 |
| +22 | Huntleys Bg
F.&Z.54 I.B. | Melville | 240
230 | Hrtipl | 1854 | Huntley | Hartlpl | Hpl. Medit. | 8 | A | 1 | 10 |
| 23 | Hector Bk
YM.54 | J Falcnbrg | 333 | Norwy
O.&F. | 1853 | Wiborg & | Krag'ro | Cly. Molm'n | 5 | A | 1 | 10 |
| 24 | Hebe Sr
I.B. | T. Murry | 116 | PE. Isl
BB.&S. | 1854 | Murry & C | Cork | Crk. Coaster | 4 | A | 1 | 10 |

25

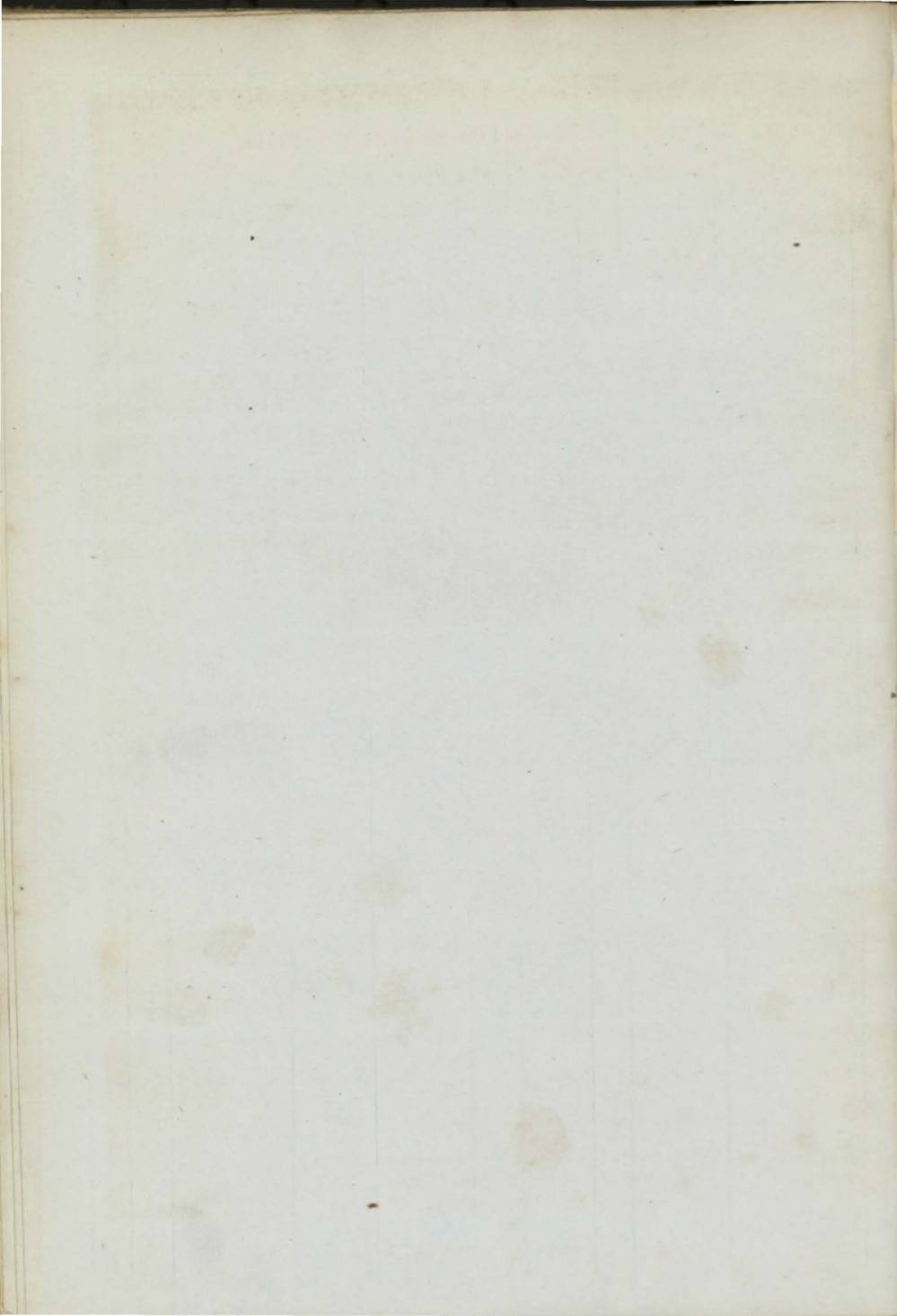

| | | | | | | | | | | |
|-----|-------------------------------------|-----------------------------|-------------------|---------------------------------------|------|-------------------------------------|------------------------------|-------------------------------|----|-----------------|
| 25 | Hecla Bk
r.&YM.54,c.f. | J. Moore | 475
477 | Hrtlpl | 1854 | Ord & Co. | Hartlpl | Hpl. India | 10 | A 1
11 |
| 26 | Heather Bell
Bk pt I.B. | W. Gibb | 443
392
262 | Mrmci
<i>Tam & B</i>
Sndrld | 1854 | Johnson & | Liverp'l | Liv. | 7 | A 1
11
11 |
| +27 | Henry Met-
calf Sw | W. Gibb | 262 | Sndrld | 1854 | Metcalf & | S Shields | Sld. | 8 | A 1
11 |
| +28 | Hastings S
r.YM.&ppts.54ov | Marshall
er pt I.B. | 1132
1081 | StJohn
<i>P.S.&B.</i> | 1853 | Johnson & | Liverp'l | Liv. Austral | 4 | A 1
11 |
| 29 | Helen S
r.&YM 54 | Hamilton | 736
860 | Quebe | 1840 | Treweek | B'maris | Liv. Chrlstn
S.S.54—4yrs | 5 | Æ 1
11 |
| 30 | Hope Sw
I.B. | J. Murphy | 105 | NScot.
<i>S.B.&H k</i> | 1854 | G. Harper | Drghda | Cly. Coaster | 4 | A 1
11 |
| +31 | Hesperus
Scw Sr | J. Schade
MC.54 | 748
581 | Nwestl
AP.120 | 1854 | Hambro'
Gas Co. | Hmbro' | Nwe Hmbro
Built of Iron. | — | A 1
12 |
| +32 | Hastings Bk
YM.55,c.f. | | 530
595 | Sndrld | 1855 | H. Hicks | London | Sld. London | 9 | A 1
H
12 |
| 33 | Hecla Sew Bk | MC.54 | 733
559 | Dmbtn
AP.100 | 1854 | T. Begbie
H. | London | Cly. London
Built of Iron. | — | A 1
12 |
| +34 | Hercules Sew
Barge | MC.54 | 119
88 | Grnc'k
25HP. | 1854 | Hndyside
<i>For River pur</i> | Grenc'k
<i>poses only</i> | Cly.
Built of Iron. | — | A 1
12 |
| 35 | Harvest Home
Bk r.&Z.55, pt | W Wright
I.B. | 476 | Wl'ce
<i>Hk.B.S.&A.D</i> | 1853 | R. Tooth
rp & Srprs55 | London | Sou. Sydney | 4 | A 1
1, 55 |
| 36 | Hawk Bg
I.B. | W. Sharp | 173 | Finlnd
F. | 1853 | Holding & | Fvrshm | Whitstble | 5 | A 1
1, 55 |
| 37 | Henrietta
Brewis Bk r.& | T. Laing
YM.55 c.f. | 308 | Sndrld | 1855 | R. Brewis | Hartlpl | Sld. Medit. | 10 | A 1
1, 55 |
| +38 | Hermione S | J. Towill | 435
419 | Livrpl | 1854 | Bowring & | Liverp'l | Liv. Nwflnd
Built of Iron. | — | A 1
1, 55 |
| +39 | Helen Sr
pt I.B. | L. James | 93
82 | Perth
<i>O.&E.N</i> | 1838 | L. James
p&lrp 47 | Liverp'l | Gal. Coaster | 5 | Æ 1
2, 55 |
| 40 | Hannah Jane
Bn I.B. | H. Orr | 120 | P E Isl
<i>B.S.&H k</i> | 1854 | H. Orr | Belfast | Bel. | 4 | A 1
3, 55 |
| 41 | Hercules Sw
I.B. | G. Gibson | 259
295 | N Brns
Srprs55 | 1838 | Magors & c | Shields | Shl. Havre
S.S.55—4yrs | 4 | Æ 1
3, 55 |
| 42 | Hindoo Bk
s.55, pt I.B. | R. Owen | 380 | N.Scot
nKl 45, nKls | 1838 | Owen & Sn
pt54nd.53S | Carnrvn
rprs53 & 55 | Bms. UStats
S.S.55-4yrs | 4 | Æ 1
3, 55 |
| +43 | Heatherbell
S YM.&ptr.55 c.f. | Hrmswth | 595
511 | Abrdn | 1855 | Brown & C | London | Abn. HbtTn | 13 | A 1
3, 55 |
| +44 | Howden S | B. Verrell | 1122
1322 | Hull | 1855 | Holdrness | Liverp'l | Hul.
Built of Iron. | — | A 1
3, 55 |
| +45 | Herald of
Fame (pro tem.) | S. Martin
Bk YM.55, c.f. | 328 | Hringt | 1855 | Williamsn | Haringt | HgtLiverp'l | 13 | A 1
4, 55 |
| 46 | Hart Sw
I.B. | J. Bell | 214
231 | Sndrld
Srprs55 | 1838 | Wright & c | Shields | Shl. London | 6 | Æ 1
4, 55 |
| 47 | Hebe Bg
r.&Z.lm.55 | A. Straton | 189 | Poole
lrp48, Sr
prs55 | 1829 | Straton & c | Shmptn | Nwe. Medit.
Rest.41—7yrs | 10 | Æ 1
C2 4, 55 |
| +48 | Heroes of Al-
ma S r.&YM.55 c.f. | R. Freemn | 635
651 | Cowes
<i>T.&O.</i> | 1855 | J. Shephrd
<i>Diagonal Build</i> | London | Lon. | 13 | A 1
4, 55 |
| 49 | Helena Bn
r.&YM.55 | CJacobson | 120 | Dnmrk
Srprs55 | 1847 | J. Riessen | Hmbrg | Fal. Hmbro | — | Æ 1
4, 55 |
| 50 | Hero Sr
pt I.B. | J. Watts | 85
52 | Abrdn | 1843 | Peterson | Leith | Lth. Coaster
Rest.55— | 9 | A 1
6, 4, 55 |

13

14

16

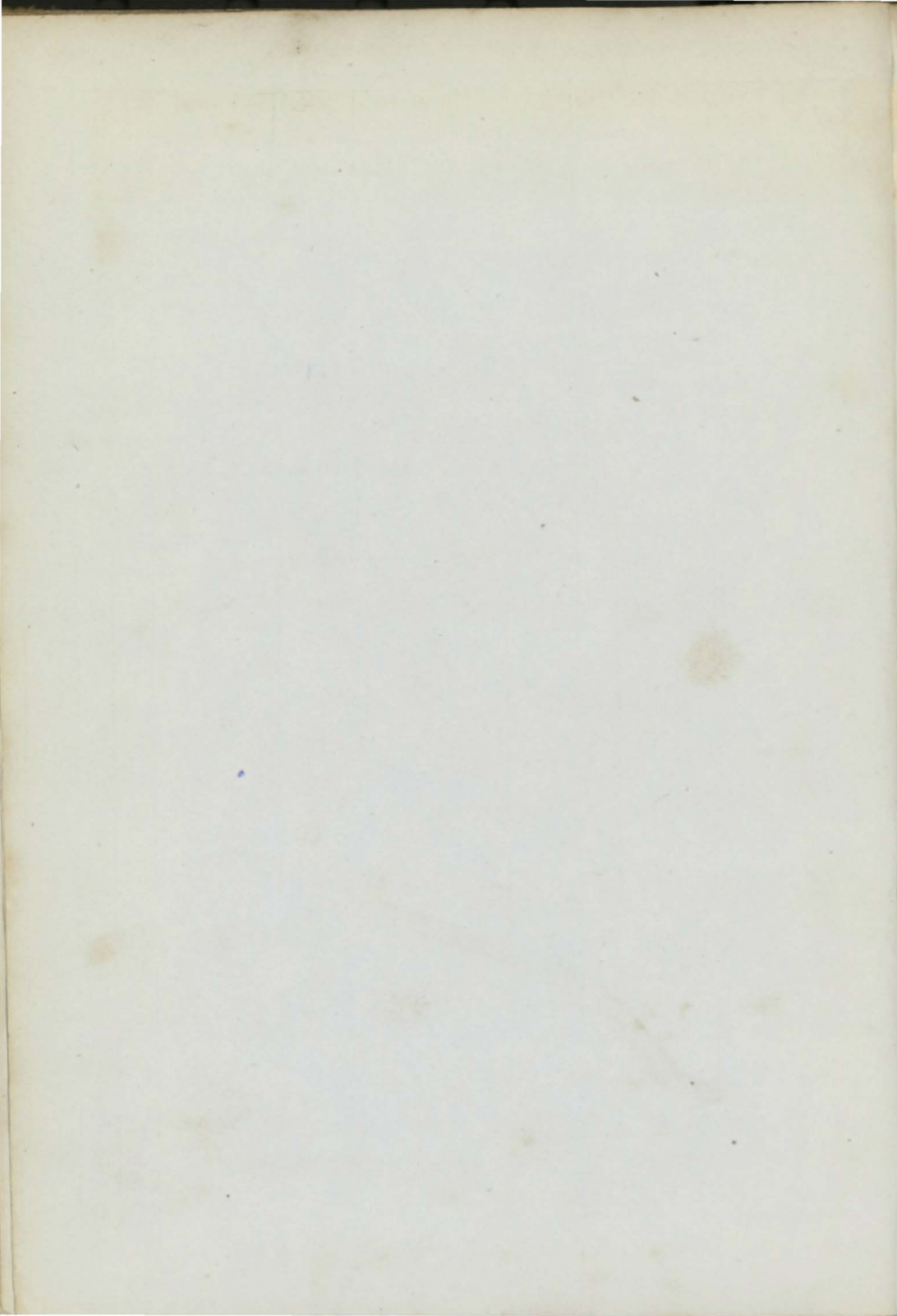

| | | | | | | | | | |
|----|------------------------------------|---------------------------|-----|-----------------------|--------------------|------------|----------|--------------|----------------|
| 51 | Hannah Fow-
nes S r & Y M 55 ov | J. Robrtsn
er pt I. B. | 896 | N Brns
S. & E. w | 1854
F. & s. 55 | R. Moran | Liverp'l | Liv. S Amer. | 4 A 1
5, 55 |
| 52 | Herald Bg
Z. 55 I B. | G. Stables | 203 | Shrhm
O. F. & R P. | 1855 | Golden & c | Shorhm | Shm. | 6 A 1
5, 55 |

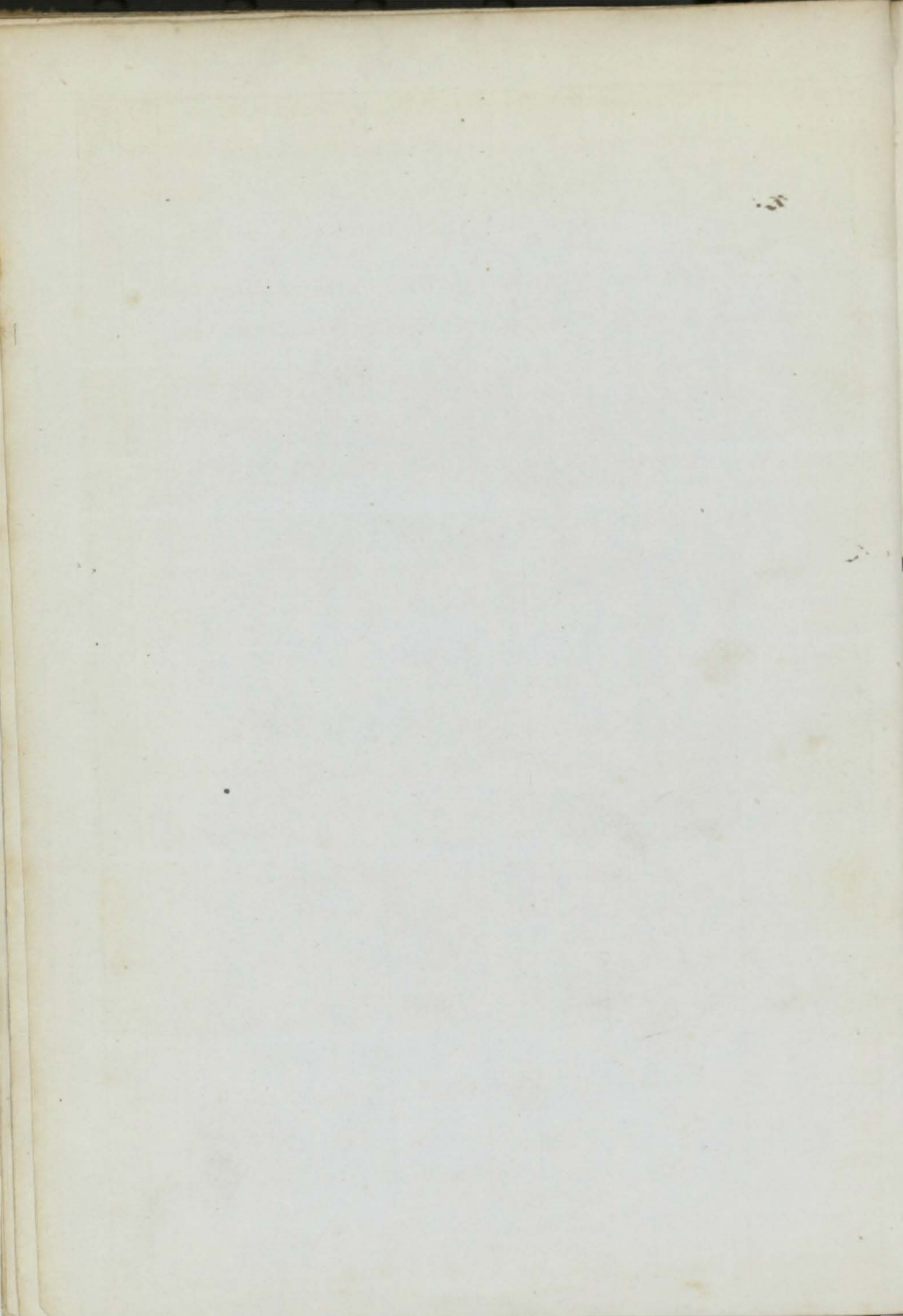

| | | | | | | | | | | |
|------|--------------------------------------|-----------------------|--------------|------------------------|------|----------------------------------|----------------------|--------------------------------|----|-----------------|
| 1 | Ilos Bk
YM.52 | T. Stanton | 405 | Ulebrg
F. | 1845 | T. Murray | Liverpl | Lon. | 5 | Æ1
5 |
| 2 | Isabella Sr
pt I.B. | D. Richrds | 119 | Ptmde | 1854 | Richrds & | Prtmde | Pmd. Baltic | 10 | A 1
6 |
| 3 | — Hay Sw
Sw YM.54 I.B. | | 267 | Sndrld | 1854 | R. Hay | NShlds | Sld. N. York | 7 | A 1
5 |
| ✦ 4 | Isle of Thanet
Bk <i>EXYMO 4</i> | | 484
515 | Sndrld | 1854 | Mitcheson | London | Sld. London | 10 | A 1
4 |
| 5 | Isabella Grin-
ly Sr I.B. | WFalconr | 91
76 | Knedn
len.42 | 1840 | WFalconr | Montrs | Mtr. London | 8 | Æ1
C3 6 |
| ✦ 6 | Island Queen
Bk YM.54 | R. Scaife | 393
418 | Sndrld | 1854 | Wheatly | NShlds | Sld. Aden | 8 | A 1
5 |
| 7 | Isabella Sr
I.B. | Douglass | 63 | Prt' fry
pt OM. le | 1833 | H. Brown
& lrp. 48 nw. | Prtafry
TSds & Sr | Mpt. Coaster
prs 54 | — | Æ1
6 |
| 8 | Illyria Sr
I.B. | M. Jones | 74 | P E Isl
Srprs 54 | 1848 | Humphry. | Ptmade | Pmd Hmbro
S.S.54—4yrs | 4 | E 1
7 |
| 9 | Irishman
Sew Stm | R. Paton
MC.54 | 270
186 | Paisly
60HP. | 1854 | Laird & Sn | Glasg'w | Cly. Coaster
Built of Iron. | — | A 1
8 |
| 10 | Isabel Sr
I.B. | Sumner | 51 | Nthwh
O. & PP | 1850 | Firth & Co
n Kls n & Srprs 54 | Liverpl | Liv. Coaster | 6 | A 1
8 |
| ✦ 11 | Iron Age Bk | J Spurring | 361
375 | Stektn | 1854 | Bake & Co. | London | Stk. Austral
Built of Iron. | — | A 1
9 |
| ✦ 12 | Isabella Croll
Sew Sr | J. Nelson
MC.54 | 525
421 | Nwestl
AP 70H | 1854 | A.A. Croll | London | Nwe. Londn
Built of Iron. | — | A 1
6 |
| 13 | Ignez de Cas-
tro Sew Stm | E. Scott
MC.54 | 175
131 | Grnek
40HP. | 1854 | Gls & Lisbon
Stm Pkt Co. | Glasgw | Cly. Malaga
Built of Iron. | — | A 1
10 |
| ✦ 14 | Ivor Sr
I.B. | J. Phillips | 122 | Bangr | 1854 | Phillips & | Nwquy | Bug. Coaster | 12 | A 1
11 |
| ✦ 15 | Imogen Bg
YM.54 over pt | J. Guy
I.B. | 302
247 | Abd'n | 1854 | Falcon'r & | London | Abn London | 9 | A 1
10 |
| ✦ 16 | Imperial
Sew Sr. | D Micklrd
MC.54 | 408
311 | Lond'n
AP.80H | 1854 | J S Russell | London | Lon.
Built of Iron. | — | A 1
12 |
| 17 | Incredible S
F. & YM.55 over | J Malcolm
pt I.B. | 566 | P E Isl
HKB. & PP. | 1854 | J. Duncan
w. F. & S. 55 | P.E. Isl | Liv. Calcut. | 6 | A 1
1, 55 |
| 18 | Inkerman Bk
YM.55 over pt | Nichols
I.B. | 417 | Sndrld | 1855 | E Oliver | N.Shlds | Sld. | 8 | A 1
11 |
| ✦ 19 | Isabella Sw
pt I.B. | W Arkley | 219 | Sndrld | 1855 | J. Dowe | N.Shlds | Sld. Medit. | 8 | A 1
1, 55 |
| 20 | Indian
C. — D. | M Master
MC.55 | 1765
1045 | Dmbtn
AP. 300 | 1855 | Allan & Co
H. | Glasg'w | Cly.
Built of Iron | — | A 1
2, 55 |
| 21 | Isabel Bk
pt I.B. | T. Hogan | 477 | P E Isl
S.B. & Y P. | 1854 | A. Duncan | P. E. Isl | Liv. P.E. Isl | 4 | A 1
3, 55 |
| 22 | Irene Bk
YM. & pfr. 55 ove | T. Jarvis
rpt I.B. | 470
426 | Dndee | 1854 | M'Clure | London | Lon. | 8 | A 1
3, 55 |
| 23 | Impetuous Bg
pt I.B. | Crowh'rst | 174 | Rye | 1855 | Hoard, Br | Rye | Rye | 9 | A 1
3, 55 |
| 24 | Index Sr
F. & YM. lm. 55 | H. Eade | 220
181 | Shmtn
len. 50 | 1837 | Jackson & | London | Crk. Medit.
Rest. 55— | 12 | A 1
8, 3, 55 |
| 25 | Inglewood Bk
F. & Z. 55, I.B. | W. Tulley | 536
485 | N Brns
S. Tam & B. | 1854 | Dressor & | London | Crk. Medit. | 4 | A 1
4, 55 |
| 26 | Iron Duke Bk
F. & Z. 55 pt I.B. | Bromage | 693 | N. A mr
Srprs 55 | | J. Stutzer | Bristol | Brs. India
S.S. 55—4yrs | — | Æ1
3, 55 |

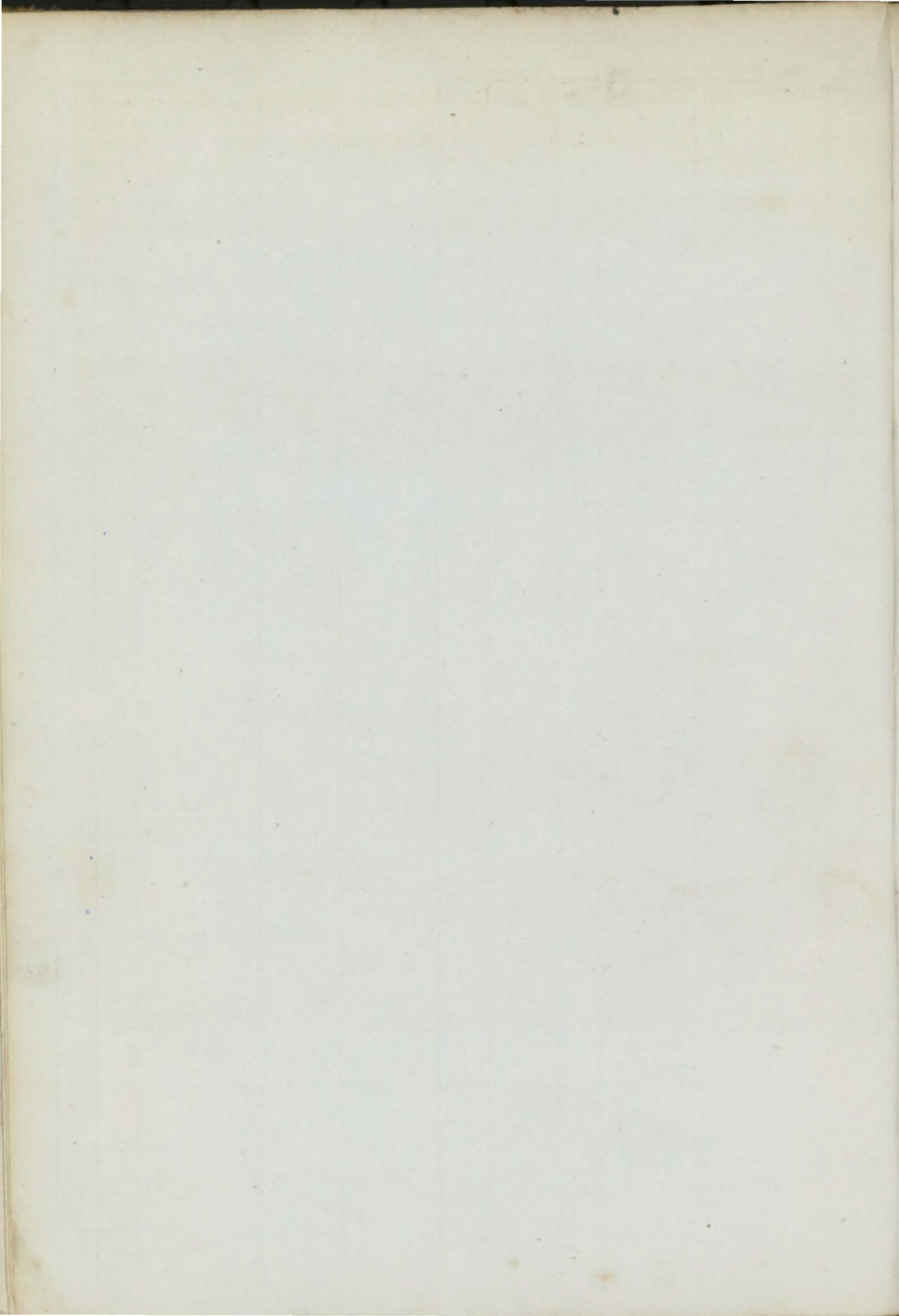

| | | | | | | | | | | | |
|----|----------------------|----------------------|------------------|-----------------|------------------------------|---------------------|----------------------|-------------------------------|-----------------------------|--------------|---------------|
| 27 | Iola | Bg
I.B. | R Rowln | 128 | N. Sco
sKlsn &
U. Stts | 1849
Srprs
55 | Goddard | Ipswich | Ips. Coaster
S.S.55—4yrs | — | Æ 1
5, 55 |
| 28 | Ica | S
F.&C.55 over pt | Schwenek
I.B. | 722 | O.&PP. | 1847
pt nw | M M'rnda
&Srprs55 | Callao | Lon.
S.S.65—5 yrs | — | *Æ 1
5, 55 |
| 29 | Imperatrice
ScwSr | L. Fullan
MC.55 | 573
456 | Londn
AP.80H | 1855
5Blk | J. Jay
Hds | London | Lon. BlkSea
Built of Iron. | — | A 1
5, 55 | |

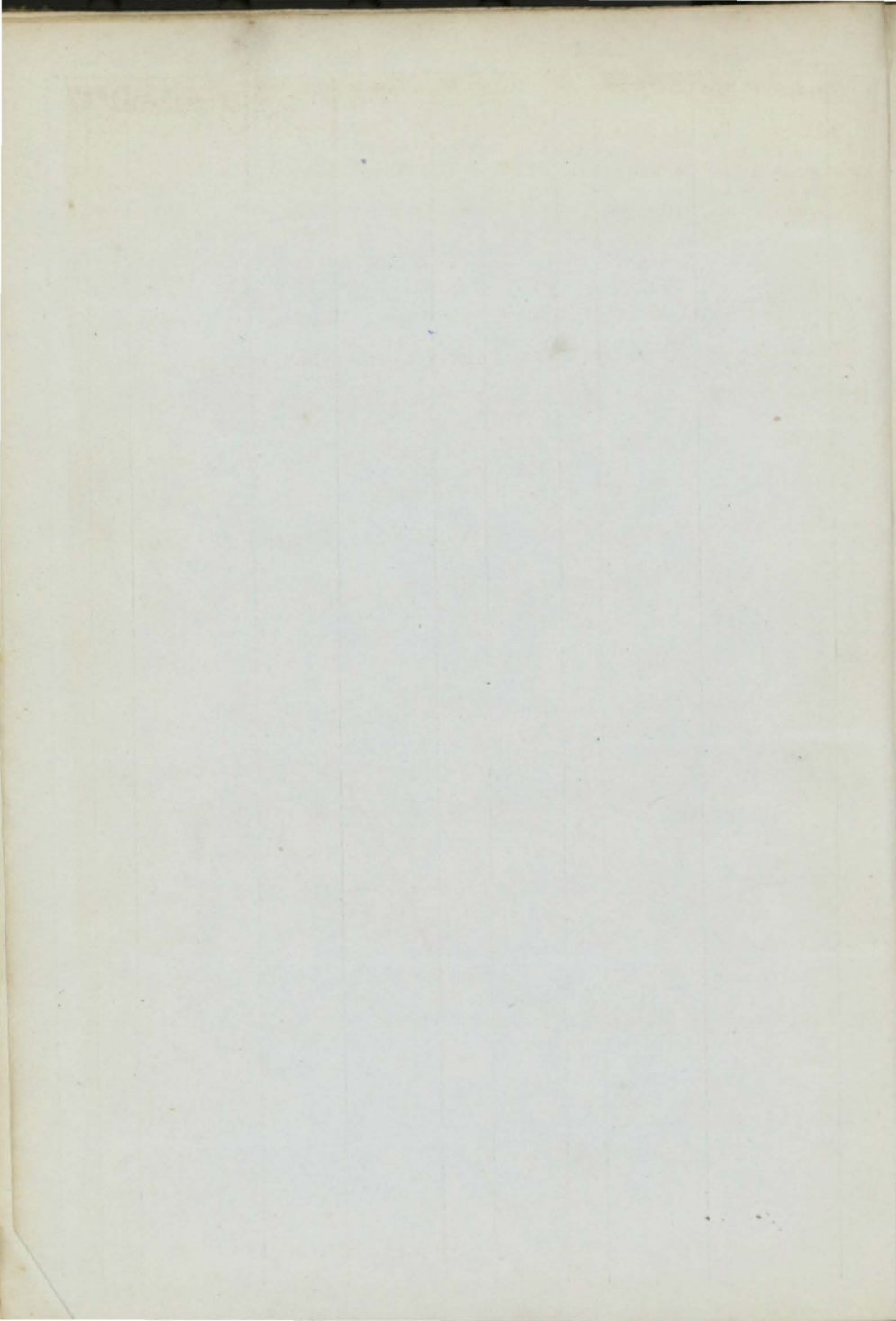

| | | | | | | | | | | |
|------|-----------------------------------|---------------------------|--------------|-----------------------------|------|-------------------------------|---------------------|--------------------------------|---------|----------|
| 1 | Jessie Sw I.B. | J. Allen | 158
146 | P E Isl
Drp.54 | 1839 | Winspear | Hartpl | Hpl.Coaster
S.S.54—4yrs | 4
C1 | Æ1
5 |
| 2 | Junius Bn
r.&Z.54,I.B | W. Tate | 97 | Xtiana | 1817 | W. Tate | Shields | Shl. Medit. | — | Æ1
6 |
| 3 | Jessie Macfarlan Bk late Jeffe | M·Millan
rson | 315 | U. Sts
Srprs54 | 1844 | J.Mcfarl'n | Grenck | Lon. WInds
Built of Iron. | — | A 1
5 |
| 4 | Jessie Bg I.B. | MSpill'ne | 162 | P E Isl
B.&S. | 1853 | N. Foley | Youghl | Ygh. NBrns | 4 | A 1
5 |
| 5 | John C. Wade Sr I.B. | J. Carvill | 95 | N. Sco.
B.&YP. | 1852 | J. Carvill | Newry | Nry.Coaster | 4 | A 1
6 |
| 6 | John & Henry Sr I.B. | T.Abrams | 72 | Rnern | 1840 | Rigby | Liverpl | Liv. Coaster
S.S.54 | 6 | Æ1
6 |
| 7 | James Montgomer-y Bk YM.54 | GHopkins | 370
446 | Sndrld | 1854 | Hansell | NShilds | Sld. Aden | 10 | A 1
5 |
| ✦ 8 | Julia Sewer Sr | Lowther
M.C.54 | 469
361 | London
AP.80H | 1854 | Lury & Co. | London | Lon. Collier
Built of Iron. | — | A 1
6 |
| 9 | Janet Bg | J. Ellis | 117
127 | Ansthr
ND&lrp.54 | 1824 | Mills&Co. | Dover | Dov. Collier | 10 | Æ1
6 |
| 10 | Jessie Sr
ptd.54, I.B. | J. Durant | 86 | Yrmth | 1854 | King&Co. | London | Yar. Coaster | 5 | A 1
6 |
| ✦ 11 | James Pilkington S | Wthyemb | 1404
1350 | Livrpl
E. plk | 1854 | E. Bates | Liverp'l | Liv. Bmbay
Built of Iron. | — | A 1
6 |
| 12 | John Mitchell Bk r.&YM.54 | W.Brown | 397
402 | Arbrth
ND.Drp. | 1839 | J Mitchell
& Srprs54 | Glasg'w
Rest47-5 | Lth. Austral
yrs S.S.54 | 7 | Æ1
7 |
| ✦ 13 | — Bell S | Campbell | 1208 | Glsqw | 1854 | Bell & Co. | Glasg'w | Cly. Austral
Built of Iron. | — | A 1
6 |
| 14 | — & Rebecca Sr I.B. | J. Salt | 68 | Fowey
ND. 46 | 1839 | R. Carnall
Srprs 49 | Fowey | Npt.Coaster | 9 | Æ1
7 |
| 15 | — Glaister Sr I.B. | J Christian | 101
80 | Mrypt
O.A.Lh
&P. | 1846 | J. Whelan | Dublin | Npt. France | 6 | Æ1
7 |
| 6 | Jason Sp I.B. | R. Mann | 65 | Leeds | 1854 | France&C | Goole | Go. Coaster | 10 | A 1
7 |
| 7 | John Sr
Z.54,I.B. | Pickering | 118 | N.Brns
B.&S. | 1852 | R. Rehrrds | Chester | Liv. Tmpico | 4 | A 1
7 |
| ✦ 8 | James Russel S
YM.&ptr.54,c.f. | D. Muir | 773
801 | Grnck | 1854 | Russel & C | Grenck | Cly Bombay | 13 | A 1
7 |
| ✦ 9 | James Fernie S r.&YM.54over | B. Daly
pt.I.B. | 977
1037 | StJohn
TamBP | 1854 | Collns, Br
O.&S, w.f.&s.54 | London | Liv. Austral | 6 | A 1
7 |
| 10 | Joshua & Mary Sw r.&Z.54,pt.I. | T. Drew
B. | 243 | Sndrld | 1854 | Miller&C. | London | Sld. London | 8 | A 1
4 |
| 21 | Jenny Lind Sr I.B. | P. Kearns | 63 | N. Sco.
O.B.S. | 1850 | HHingl'y
Hk & YP. nK154 | Liverp'l | Liv. Coaster | 4 | A 1
6 |
| ✦ 22 | Joseph Steel S
YM 54,c.f. | RJohnson | 848
959 | Livrpl | 1854 | J. Steel, jr | Liverp'l | Liv. Calcut. | 13 | A 1
7 |
| 23 | Jane & Ellen Sr I.B. | D. Parry | 81 | Nevin
Srprs54 | 1839 | Parry & Co | Carnrvn | Bng.Coaster
Cont.51— | 4 | A 1
8 |
| ✦ 24 | John Bannerman S r.&YM.54 | Robertson
over pt I.B. | 1201
1131 | StJohn
TamS D
&P. | 1854 | Reed&Co. | St. John | Liv. St.John | 4 | A 1
8 |
| 25 | Jessie Bn I.B. | FM·Crthy | 168 | Tatma
B.S.&Y | 1850 | A. Sutton
P.Spr s54. | Cork | Crk. Coaster
S.S.54—4yrs | 4 | A 1
8 |
| 26 | John Harley Bg
ym 54 | A. Harley | 189 | Cork
Chs.A.O.
Lh & P. | 1854 | Harleys | Cork | Crk. Coaster | 6 | A 1
9 |
| 27 | J. Bradshaw S
pt.I.B. | J. Miles | 750
814 | N Brns
B.&S. | 1854 | JBrdshaw | St. John | Liv. St.John | 4 | A 1
9 |
| 28 | Joseph Colin Sr I.B. | T.Bolands | 111 | Wells
ND&Srprs54 | 1837 | J Fletcher | Goole | Go. Coaster | 10 | Æ1
9 |

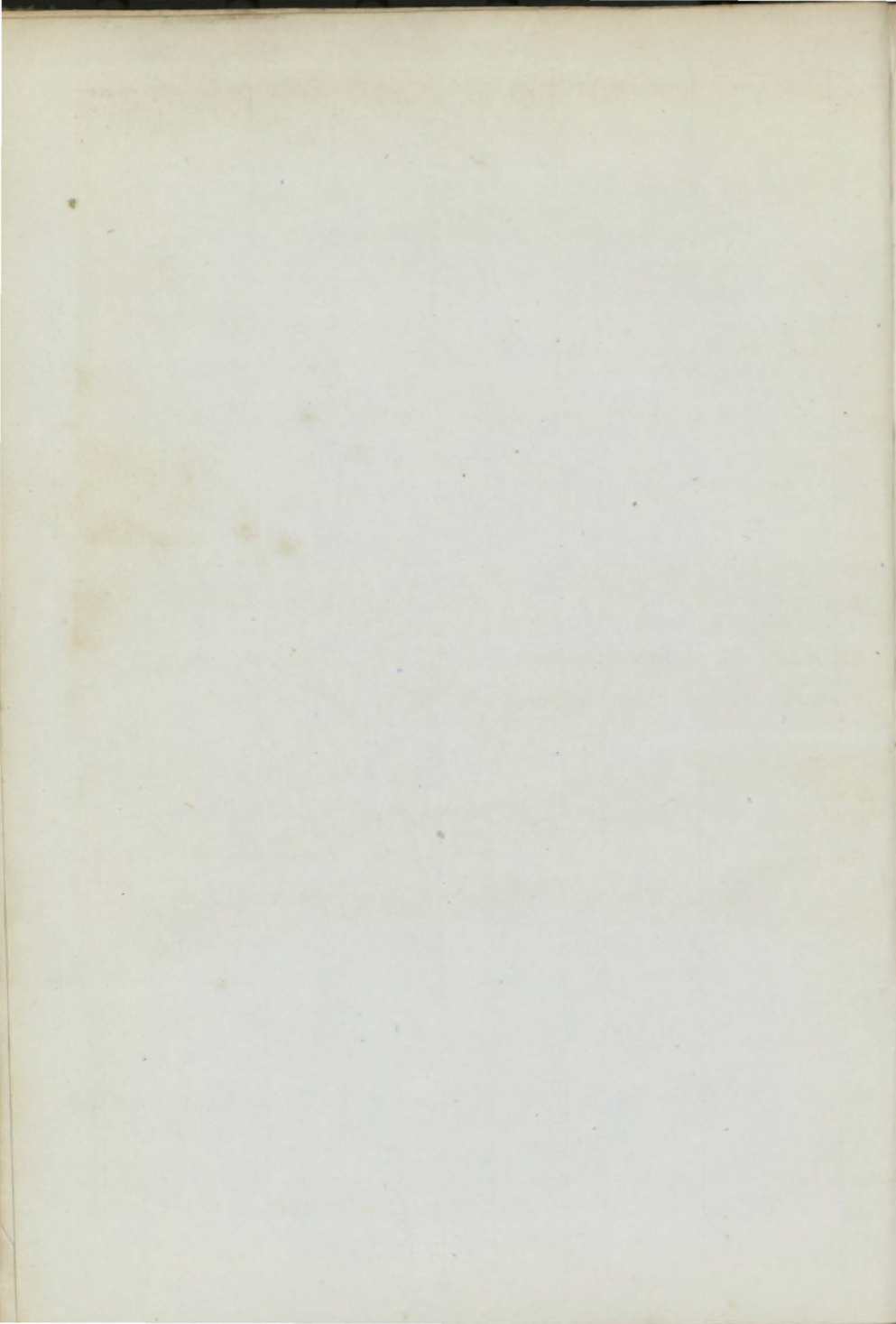

| | | | | | | | | | | |
|------|--|----------------------|--------------|-----------------------------------|------------|------------|----------|-------------------------------|----|--------------|
| 29 | John Bn
pt I.B. | D. Flynn | 108 | St Jhns
nd & lrp. | 1843 | P. Cremin | Cork | Crk. Coaster
S.S. 54—4 yrs | 4 | Æ 1
9 |
| 30 | Janet Patter-
son Sk I.B. | W Pattrsn | 53 | Dmbtn
O. & P. | 1854 | W Pattrsn | Dmbrtn | Cly. Coaster | 7 | A 1
9 |
| 31 | Jane Dalrym-
ple Bn I.B. | White'h'd | 107 | P.E. Isl
w. d.— | 1842 | J. Gill | Liverp'l | Gal
S.S. 54—4 yrs | — | Æ 1
10 |
| 32 | John Hall Sw
r. & Z. Im. 54 | W. Grey | 276 | Mdlsbr
Srprs 48 & 54 n | 1839 | G. Wright | Shields | Shl. London | 9 | Æ 1
10 |
| 33 | John Wray Bn
I.B. | R. Brerctn | 88 | Burton
pt Cl. | 1854 | W. Brigg | Yarmth | Hul. Coaster | 10 | A 1
10 |
| ✦ 34 | James Carthy
Bk YM. 54 | Brown | 324
303 | Sndrld | 1854 | Drbyshire | Liverp'l | Sld. W Inds | 10 | A 1
9 |
| 35 | John & Joseph
Richardson Sr I. B. | M. Dowel | 58 | Ptafry
O. P. & A. lrp. 54 | 1839 | Ringland | Newry | Bel. Coaster | 4 | Æ 1
10 |
| ✦ 36 | — Currey S
YM. 54, c. f. | G. Tickle | 852
948 | Mrypt | 1854 | Johnston | Marypt | Mpt. India | 13 | A 1
10 |
| 37 | Jamaica S
YM. pt 53 pt 54 | Hawkins | 362 | Livr p'l
nd TSds & Srprs | 1837 | Clarke | Liverp'l | Liv. W Inds
S.S. 54 | 9 | Æ 1
10 |
| 38 | Jane & Isabella
Bk YM. 54 | J. Watson | 409
427 | Nwestl | 1854 | J. Gibson | Shields | Shl. Aden | 9 | A 1
12 |
| ✦ 39 | James Stw'rt
Bg | J. Taylor | 270
239 | Gr'nek | 1854 | Stewart & | Grenck | Cly. Nwflnd
Built of Iron. | — | A 1
12 |
| 40 | John & Mary
Sr I.B. | J. Frost | 55 | Gtsh'd
Cl. len. n d. & lrp. 54 | 1828 | J. Frost | Sndrlnd | Sld. Coaster | — | Æ 1
12 |
| 41 | Johanna Bk
r. & C. 52 over pt | G. Ellison | 260 | Hmbrg | 1837 | Rickinson | Hartlpl | Hpl. Medit. | — | Æ 1
12 |
| 42 | James & Maria
Sk I.B. | R. Evans | 46 | Chestr
len. nd & Srprs | 1756
54 | Roberts & | B'maris | Bng. Coaster | — | Æ 1
12 |
| ✦ 43 | Jane Pringle
Sr I.B. | W. Eav'ns | 123 | Gmsby | 1855 | E. Pringle | Liverp'l | Hul. Liverpl | 12 | A 1
1, 55 |
| 44 | Janet Bk
r. & Z. 55 | Kermath | 238 | Alloa
lrp. 32, pt nd. 43 | 1825 | W. Rthvn | Dundee | Dun. S. Amr
Drp. 52 | — | Æ 1
1, 55 |
| 45 | John Cock Bg
r. & s. 55, Z. Im. 55, | Richrdsn | 229 | N Brns
nd. & Srprs 55 | 1836 | J. Scott | London | Shl. Medit.
S.S. 55—4 yrs | 4 | Æ 1
2, 55 |
| ✦ 46 | Jane Strong
Bk, r. & YM. 55 | F. Eliot | 421 | Sndrld | 1855 | A. Strong | Shields | Sld. Medit. | 8 | A 1
1, 55 |
| ✦ 47 | John Linn S
YM. 55 over pt I. B. | W. Potts | 1532
1472 | St. Jhn
Tam. P | 1854 | Storms & C | St. John | Liv. NOrlns | 7 | A 1
2, 55 |
| 48 | Jane & Sarah
Sk I.B. | Rawlings | 50 | Pdstw | 1855 | Brenton & | Padstw | Pad. Coaster | 10 | A 1
2, 55 |
| 49 | John & Mary Sr
I.B. | J. Evans | 69 | Abryst | 1855 | J. Evans | Abryst. | Abs. Coaster | 10 | A 1
3, 55 |
| 50 | James & Mary
Sr I.B. | M. Reilly | 79 | Wiklw
O. & Chs. pt OM | 1855 | J. Dillon | Wicklw | Dub. Coaster | 0 | Æ 1
2, 55 |
| 51 | Jane Anna
Bk r. & YM. 55 c. f. | C. Morton | 385
392 | Sndrld | 1855 | G. Shotten | NShilds | Sld. Medit. | 9 | A 1
2, 55 |
| ✦ 52 | Jackall Sew S | E. Finchm
M.C. 55 | 512
402 | Nwestl
AP. 60 H | 1855 | J. Liddle | Nwestle | Nwe. Cork
Built of Iron. | — | A 1
3, 55 |

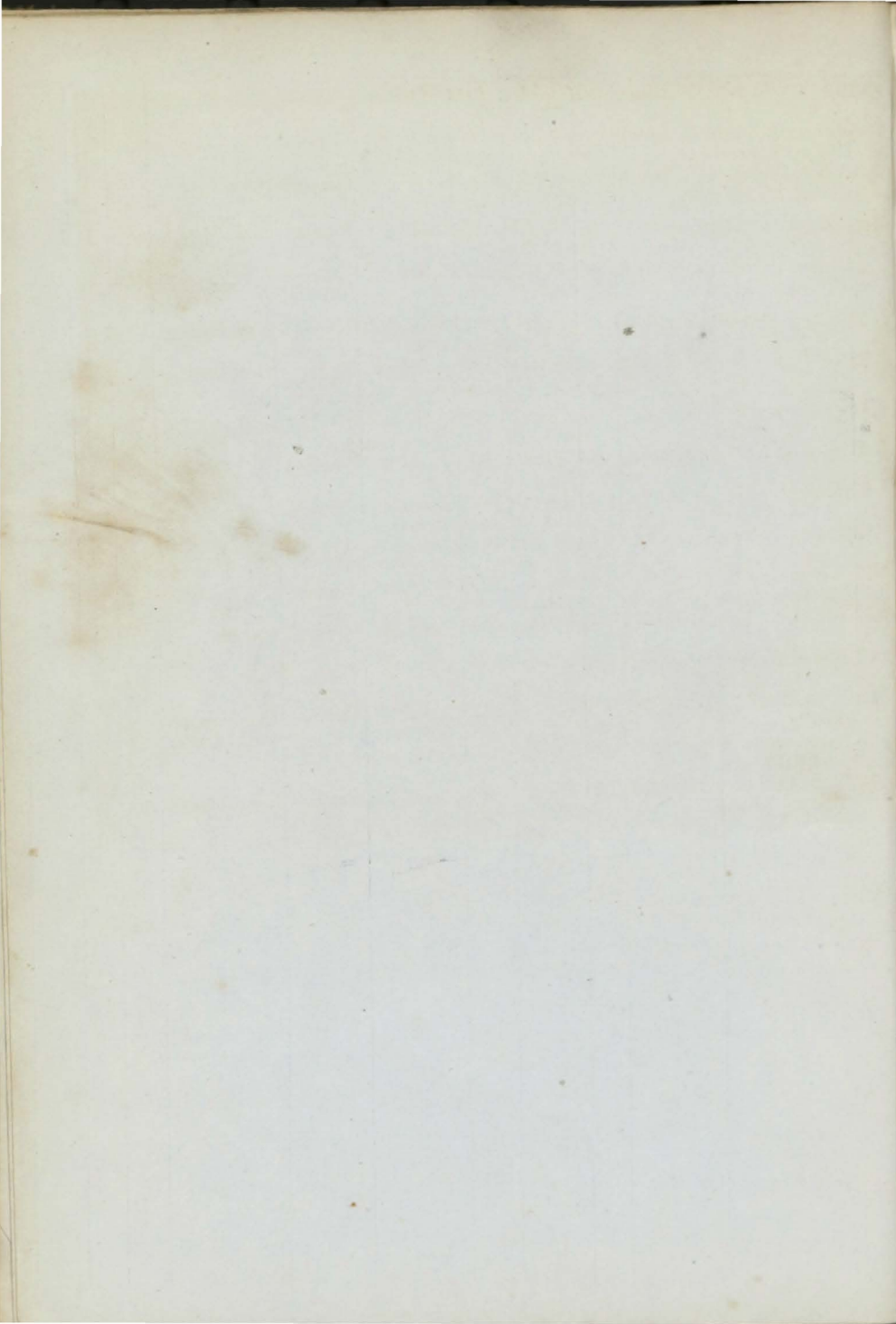

| | | | | | | | | | | |
|-----|--------------------------------|--------------------|------------|-------------------------|----------------|------------------------|----------|-------------------------------|----|--------------|
| †53 | John Preston
Sr I.B. | Williams | 126 | Wales | 1855 | Williams | Cnrvrn | Bng.Coaster | 9 | A 1
4, 55 |
| †54 | JessieBoyle S
r.&YM.55 over | C. Rowle
ptI.B. | 891
816 | StJohn
TamPP. | 1854
B.&O | Nicholass
w.r.&s.55 | Plymth | Liv. | 7 | A 1
4, 55 |
| †55 | JaneJackMit-
chell S r.&YM. | J. Young
55 | 941
981 | Dmbtn | 1855 | TMitchell | Glasg'w | Cly. India | 9 | A 1
4, 55 |
| †56 | JaneLakey Bk
YM.55,c.f. | Lakey | 334
290 | Sndrld | 1855 | Banfield | Scilly | Sld. Medit. | 8 | A 1
4, 55 |
| 57 | Jane Bn
r.&Z.55,I.B. | L.Branign | 248
176 | PE Isl
S.P.B.&
Hk | 1854 | Branign | Drghda | Liv. | 4 | A 1
4, 55 |
| 58 | James Dowell
Sr I.B. | RRedh'ad | 47 | Sndrld
O.&E. N | 1847 | M.Redh'd
rprs55 | Nwestle | Nwc Coaster | — | Æ1
5, 55 |
| 59 | — Duff Sr | W.Brandr | 82 | Garmh
F. nKl | 1838
46lrp. | A. Ross
46Drp.55 | Spey | Har. Coaster | 5 | Æ1
5, 55 |
| 60 | Jane Sr
I.B. | Thomas | 60
46 | Plymh
sw. & T | 1827
Sds42 | Thomas&
lrp.54,nd55 | St. Ives | St.I.Coaster | 10 | Æ1
5, 55 |
| 61 | James& Agnes
Sw | Slightlhm | 261 | Montrl
lrp.55 | 1811 | E. Bell | Shields | Shl. Baltic | — | Æ1
3, 55 |
| 63 | Jane Sk
I.B. | O. Jones | 26 | Pwlhli
O.&YP. | 1805
nd. & | Owen&Co
Srprs55 | B'maris | Bng.Coaster | — | Æ1
5, 55 |
| 64 | Jarlen Sw | J. Andrsn | 273
258 | Sndrld | 1855 | Jensen | Ar'ndal | Sld. Medit | 8 | A 1
4, 55 |
| †65 | Jasper S
YM.&pts.55,ove | J. Kerr
rptI.B. | 625
629 | Quebe
O. TamE | 1854
B&S. | Watt&Co. | Irvine | Cly. Califrn | 6 | A 1
5, 55 |
| †66 | Julie Bg
c.f. | Gallienne | 282
218 | Wvnh | 1855 | Duranty | Liverp'l | Ips.Liverp'l | 13 | A 1
5, 55 |
| 67 | JaneMiller Sr
ptI.B. | J Campbll | 66 | Perth
O.A.&Lh | 1855 | Donalds'n | Perth | Dun. Londn | 6 | A 1
5, 55 |
| 68 | Janet Croll
SewSr | F. Gibbs | 370
291 | Methel | 1855 | Barrett &
3 Blk Hds | London | Lon. Crimea
Built of Iron. | — | A 1
5, 55 |
| †69 | JamesPaton S
r.&YM.55,c.f. | J. Brown | 380 | Troon | 1855 | Paton&Co | Ayr | Cly. | 11 | A 1
5, 55 |
| 70 | Jane&Cathe-
rine Sr ptI.B. | L. Jenkin | 99 | Truro
O.&P.pt | 1855
O.M. | Durall&C | Truro | Fal. Coaster | 6 | A 1
5, 55 |

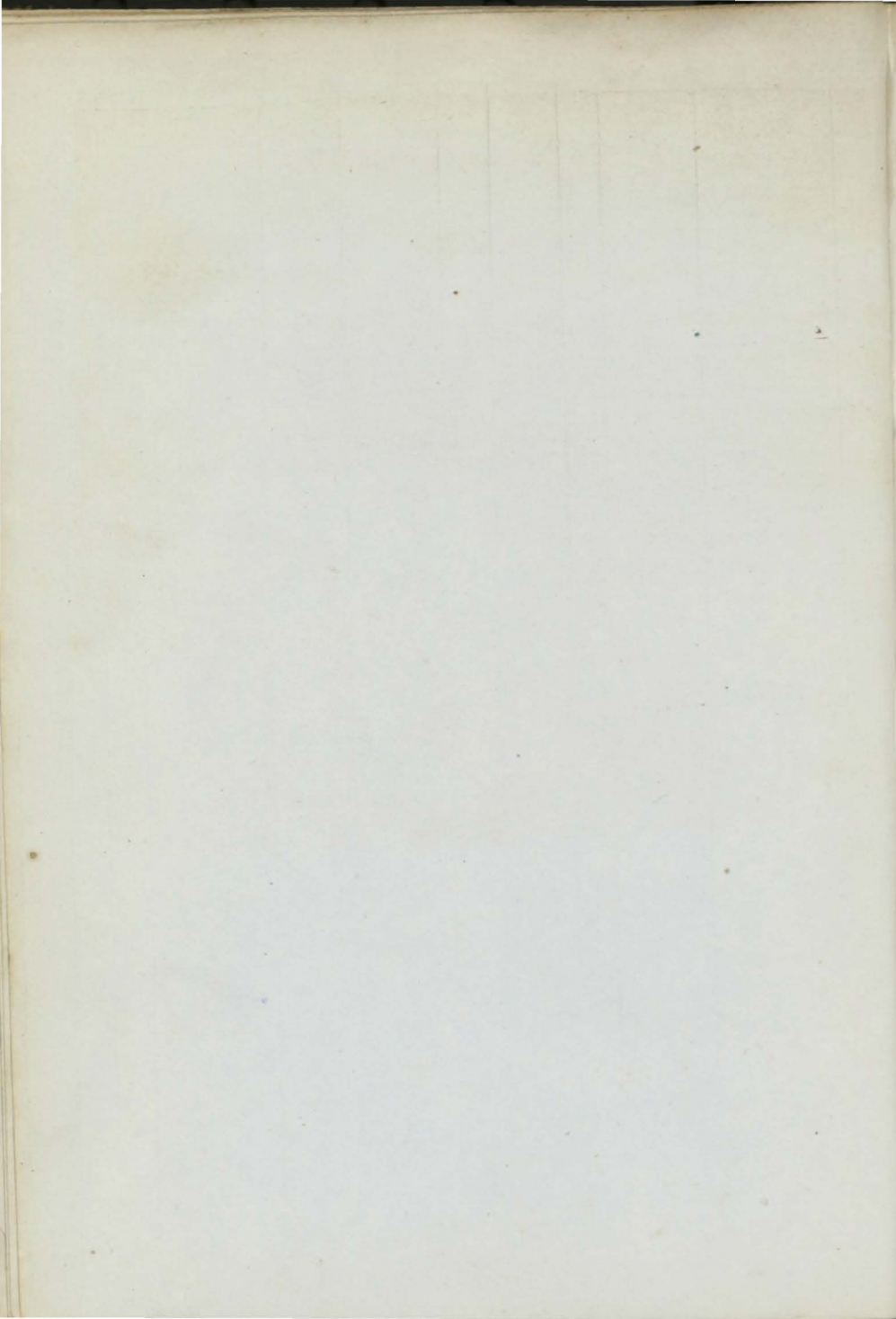

| | | | | | | | | | | | |
|---|--|--------------------------|------------|---------------------------|------|--|----------|-------------------------------|---------|------------|---------|
| 1 | Kezia Sr
pt I.B. | J. Barrett | 61 | Gloster
len.54 | 1843 | Cox & Co. | Wymth | Wey. Coastr
Rest.54 | 10
6 | A
6 | 1
6 |
| 2 | Kiama Stn | S. Charles | 145
105 | Glsq'w
75 HP. | 1854 | S. Charles | Sydney | Cly. Austral
Built of Iron | — | A
9 | 1
9 |
| + | 3 Killingworth
SewSr | JFenwick
MC.55 | 607
466 | Nwestl
AP.70H | 1855 | N. Wood | Sndrlnd | Nwe Crimea
Built of Iron | — | A
1, 55 | 1
55 |
| 4 | Kingston Bk
r.&YM.lm.55 | W.Creigh | 279 | Hull
ptnw.41 | 1828 | W. Carlng
Srprs 50,53&55 | Sndrlnd | Shl. Medit. | 9 | Æ
2, 55 | 1
55 |
| + | 5 Kensington S
<i>E+YM 55</i>
e.f. | W. King | 800 | Nwestl | 1855 | Beckwith | Nwestle | Nwe. Austrl | 10 | A
3, 55 | 1
55 |
| + | 6 Kate Carnie
S YM.55,c.f. | A. Rodger | 576
599 | Grnek | 1855 | Rodger&c | Glasg'w | Cly. India | 13 | A
4, 55 | 1
55 |
| + | 57 Kildare S
F.YM.&pt s.55 o | JShanklin
ver pt I.B. | 667
702 | Queb'c
<i>O. Tam E</i> | 1854 | W Wilson
<i>P.&S. w.r.&s.55</i> | Liverp'l | Liv. India | 7 | A
4, 55 | 1
55 |
| + | 58 Kenilworth
Bk YM.55,c.f. | Bristow | 550 | Nwestl | 1855 | J. Towse | London | Shl. India | 9 | A
3, 55 | 1
55 |

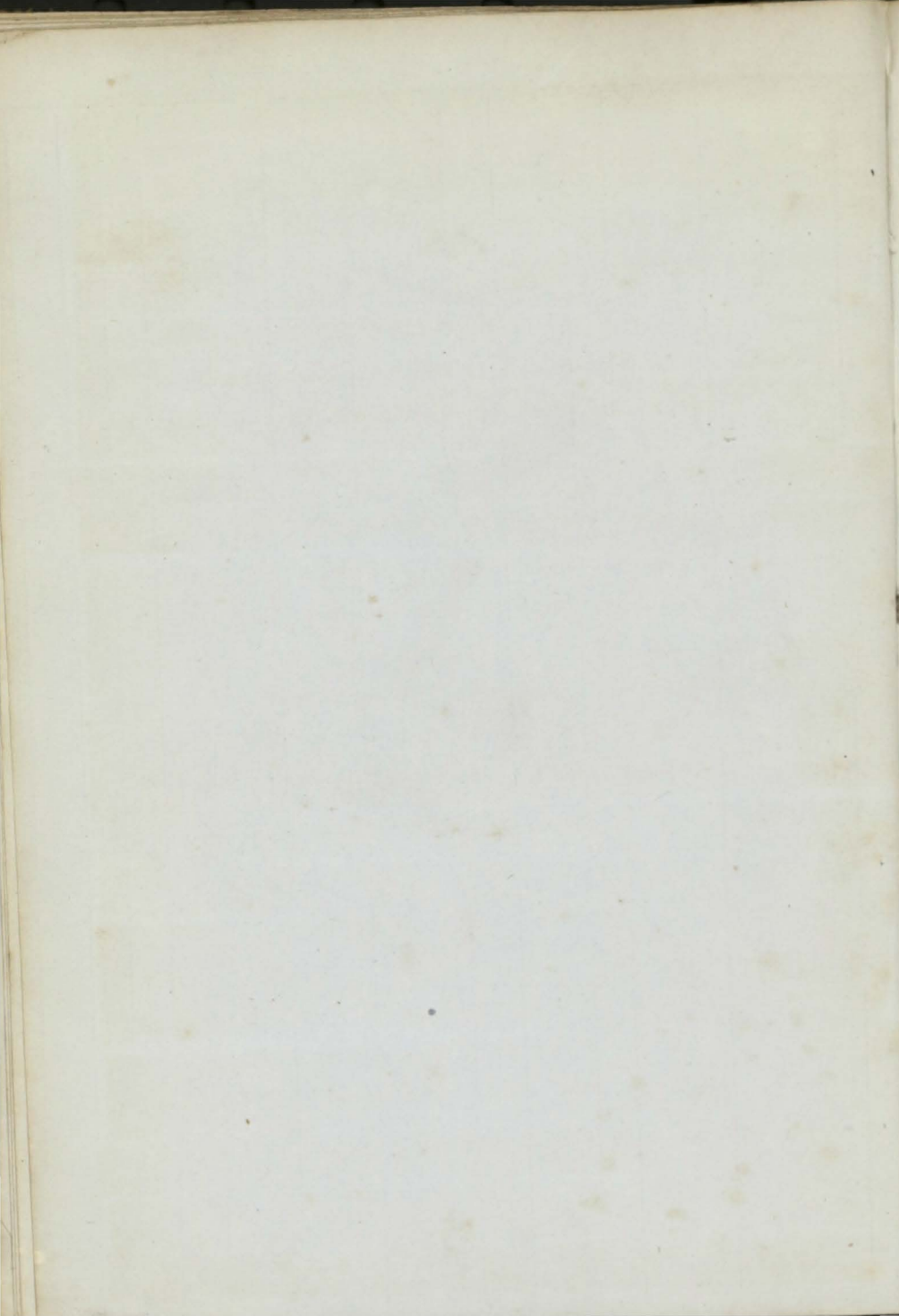

| | | | | | | | | | | | |
|---|----|--|---------------------------|--------------|--------------------------|---------------|-------------------------------|-----------------------|--------------------------------|----|-------------|
| + | 1 | L'Imperatrice Eugenie Bk | W. Allan | 308
251 | Grn'ck | 1854 | J. Rennie | Aberdn | Cly. Molmin
Built of Iron. | — | A 1
5 |
| | 2 | Lady Emma Bg
r.&YM.54 over | R. Kay
ptI.B. | 183
146 | Garmh
Lh.&O. | 1854 | F. Cadell | Leith | Bnf. Austrl. | 7 | A 1
6 |
| + | 3 | Langdale S
YM.54 | J. Brown | 906
900 | Wrktn | 1854 | Rathbone | Liverp'l | Wrk. China | 9 | A 1
5 |
| | 4 | Lenora Sr
I.B. | Hutchngs | 40 | P'dstw | 1854 | Hutchngs | Padst'w | Pad.Coaster | 10 | A 1
5 |
| | 5 | Lord Sidm'uth
Bk r.&s54 | M'Intosh | 595 | Queb'c
lrp.48& | 1835
54nd. | Baird&Co
54wptr.&s. | Glasg'w
54 | Cly. Quebec
S.S.54—5yrs | — | Æ1
5 |
| | 6 | Larne Sr
I.B. | | 56 | N Brns | 1845 | Walters | Chester | Chs. Coaster
S.S.54—4yrs | 4 | Æ1
6 |
| + | 7 | Louisa Shel-
bourne Bk r.& | R Perriam
Z.54,I.B. | 275 | Londn
pt diagonal pt | 1854 | Shelborne | London | Lon. Hond. | 8 | A 1
6 |
| + | 8 | Leonard Wri-
ght Sw I.B.
<i>1854</i> | H Graham | 250 | Sndrld | 1854 | L. Wright | S. Shlds | Sld. Medit. | 7 | A 1
6 |
| + | 9 | Lady Octavia S | D. Welsh | 1272
1319 | Wkgtn | 1854 | A. Adam | Grenck | Liv. Austral
Built of Iron. | — | A 1
7 |
| | 10 | Leonidas Bk
YM.54 over pt | Morrison
I.B. | 320
226 | Petrhd | 1854 | Morrison | Peterhd | Pet. | 7 | A 1
7 |
| | 11 | Lebanon Sw
YM.54 | JCampb'll | 284 | Sndrld | 1854 | J. Candlish | Sndrldnd | Sld. Medit. | 8 | A 1
7 |
| | 12 | Lady Grey Bg
I.B. | W Irnside | 207
136 | Banff | 1854 | Winchstr | Banff | Bnf. Baltic | 7 | A 1
7 |
| | 13 | Lucy Bg
r.&Z.54,I.B. | | 173 | N Brns
Hk&B. | 1853 | Oliver | Liverp'l | Liv. | 7 | A 1
8 |
| | 14 | Larpool Bg
ptI.B. | W. Nesbit | 202 | Whtby
lrp.36,4 | 1825
6,50& | Trattles &
53 | Whitby | Hpl.London | — | Æ1
8 |
| | 15 | Louis S
YM.54 | F. Domke | 487
502 | Elbing | 1854 | Verbist&c | Antwrp | Liv. Valprso | 7 | A 1
8 |
| + | 16 | Lotus Sr | J. Blecklek | 105 | Blyth | 1854 | Mar & Co. | Lancstr | Bly. Hartlpl | 8 | A 1
9 |
| | 17 | Lady Wharn-
cliffe Bk r.&YM 54 | | 428
438 | Sndrld | 1854 | Smith&C. | London | Lon. | — | SA 1
9 |
| | 18 | Lady Vaugh-
an Rr I.B. | J. Roberts | 125
115 | Barmh
nd.47,lrp54 | 1826 | Hmphries | P'tmade | Pmd.
S.S.51-6yrs | — | Æ1
9 |
| | 19 | Lochmaben
Castle S r.YM& | pt s.54,ptIB | 1360 | N Brns
B.S.Tam & P.w | 1854 | Jardine &
r.&s.54 | Liverp'l | Liv. | 4 | A 1
10 |
| | 20 | Lord Hunger-
ford S d.28,YM& | Hurst
ptr.54pt.IB | 736
928 | Calcut.
w.d.41T | 1813 | Teighe&C
Sds d. 47Srprs51& | London
54d.r.&d 54 | Lon. | — | Æ1
10 |
| | 21 | London Pac-
ket Sp I.B. | G'Thmpsn | 77
64 | Wells | 1854 | Temple&c | Blakny | Wls.Coaster
S.S.51 | 8 | A 1
10 |
| + | 22 | London Cr | F. Renouf | 105
67 | Jersey | 1854 | Gallichan | Jersey | Jer. Coaster | 8 | A 1
11 |
| + | 23 | Lawrence
Frost S r.&YM. | Aitchison
54 over ptI. | 1523 | StJohn
B. BP.Tam & O. | 1854 | Frost & Co | Liverpl | Liv. S.Amer | 7 | A 1
11 |
| | 24 | Lilly Dale S
r.&YM.54 over | I. Dorm'n
ptI.B. | 624
606 | N Brns
Tam&B. | 1854 | M'Cullogh | Bathrst | Liv. Crimea | 7 | A 1
12 |
| | 25 | Lucifer
Sew Stm | R. Smith
MC.54 | 53
27 | Livrpl
24HP. | 1846 | J. Pollock | Liverp'l | Liv. BlkSea
Built of Iron. | — | A 1
12 |
| | 27 | Lady of the
Lake Bk r.&Z.54 | T. Starkie
ptI.B. | 408 | N Brns | 1846 | DKenedy | Liverp'l | Liv.
S.S.55—4 yrs | — | Æ1
2, 55 |

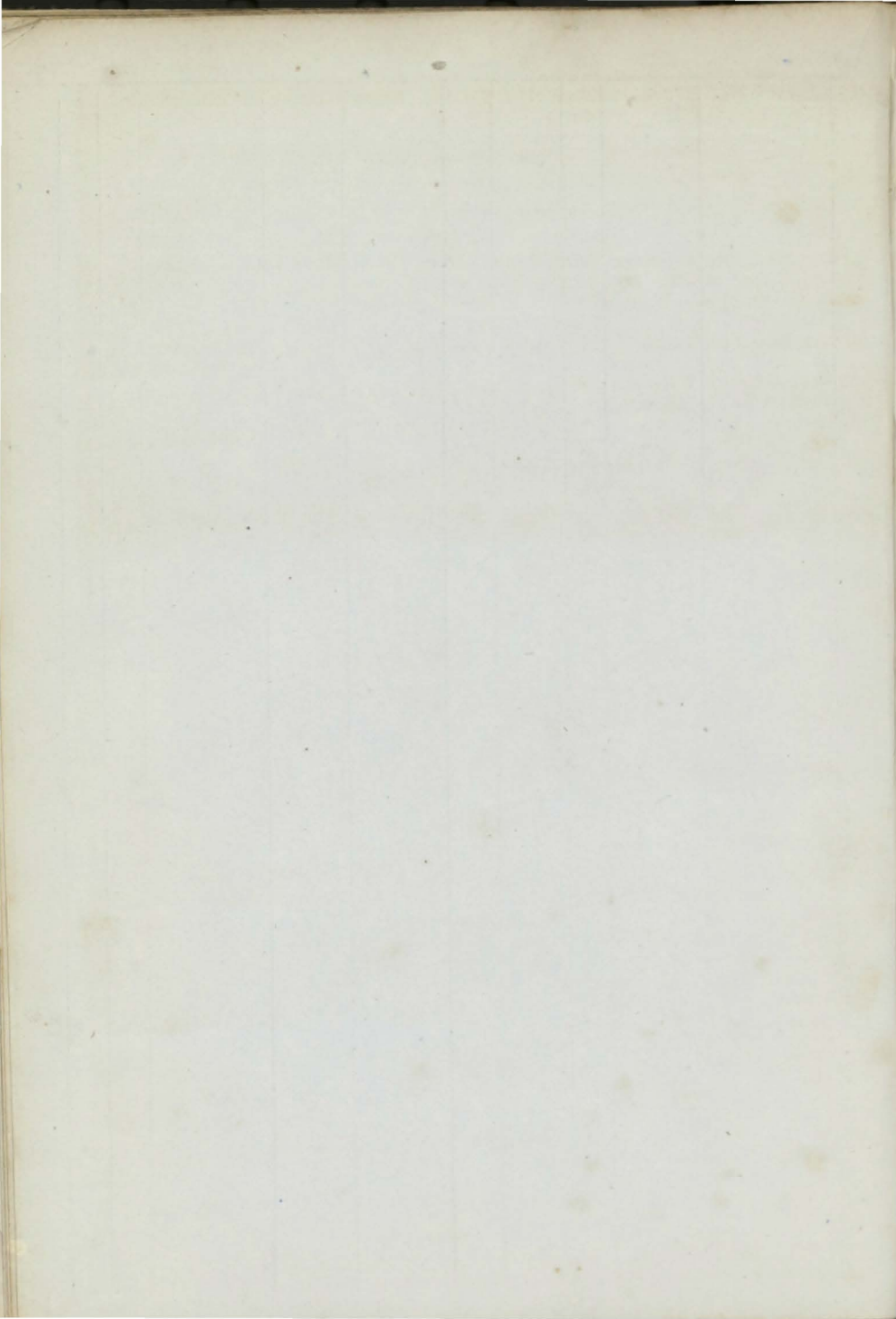

| | | | | | | | | | | |
|-----|----------------------------------|-------------------------|------------|----------------------------------|------|------------|---------|-------------------------|----|--------------|
| ✦28 | Laura Sw
pt I.B. | T. Osman | 231
197 | Shi'lds | 1855 | R. Ekless | Shmptn | Shl.Shmptn | 8 | A 1
2, 55 |
| 29 | Lucy Bg
pt I.B. | W Hans'n | 173 | Sndwh | 1855 | Mowle & C | Dover | Sndwh | 10 | A 1
3, 55 |
| ✦30 | Lydia & Mary
Sr I.B. | R Roberts | 88 | Wales | 1855 | Roberts & | Cnrvn | Bng.Coaster | 12 | A 1
4, 55 |
| 31 | Lady Franklin
Bk YM.&pt r.55 | E. Crerar
pt I.B. | 440
482 | N Brns
<i>Tam.R.P.</i> | 1854 | DesBrisay | Mirmci | Liv. N Amer | 6 | A 1
4, 55 |
| 32 | Laura Ann Sr | E. Warn | 151
129 | Yrmth | 1855 | J. Kiddell | | Yar. | 9 | A 1
4, 55 |
| 33 | Lauriston Bn | Murphy | 146 | Bnstpl | 1840 | T Murphy | B'maris | Bms Coaster
Rest.55— | 12 | A 1
8, 55 |
| ✦34 | Louis Napo-
leon S r. & YM.55 | Wienhltz
overpt I.B. | 868
743 | Quebc
<i>Tam O.E & S.</i> | 1854 | Bremmer | Quebec | Liv.Hmburg. | 7 | A 1
5, 55 |
| 35 | Larissa Bk
YM.55, c.f. | Martin | 342
334 | Sndrld | 1855 | Davison | Blyth | Sld. Rio Jan. | 9 | A 1
5, 55 |
| 36 | Loda Sw
YM.55 | T Feaster | 299
305 | Sndrld | 1855 | J. Bowes | London | Sld. Medit. | 8 | A 1
4, 55 |
| 37 | Lancet Sw
pt I.B. | Haymen | 227 | Sndrld | 1855 | Horsley & | Hartlpl | Sld. Baltic | 8 | A 1
5, 55 |

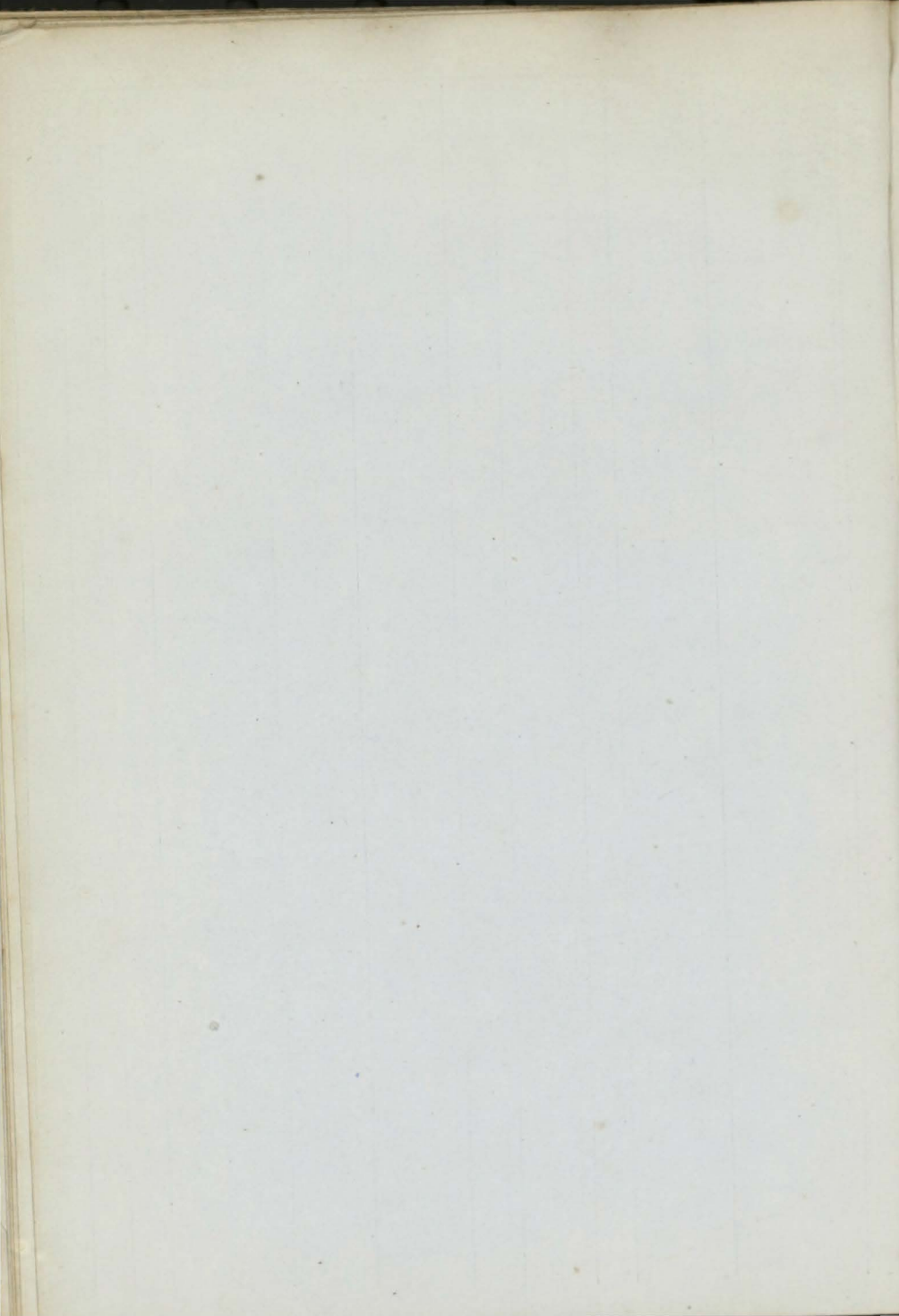

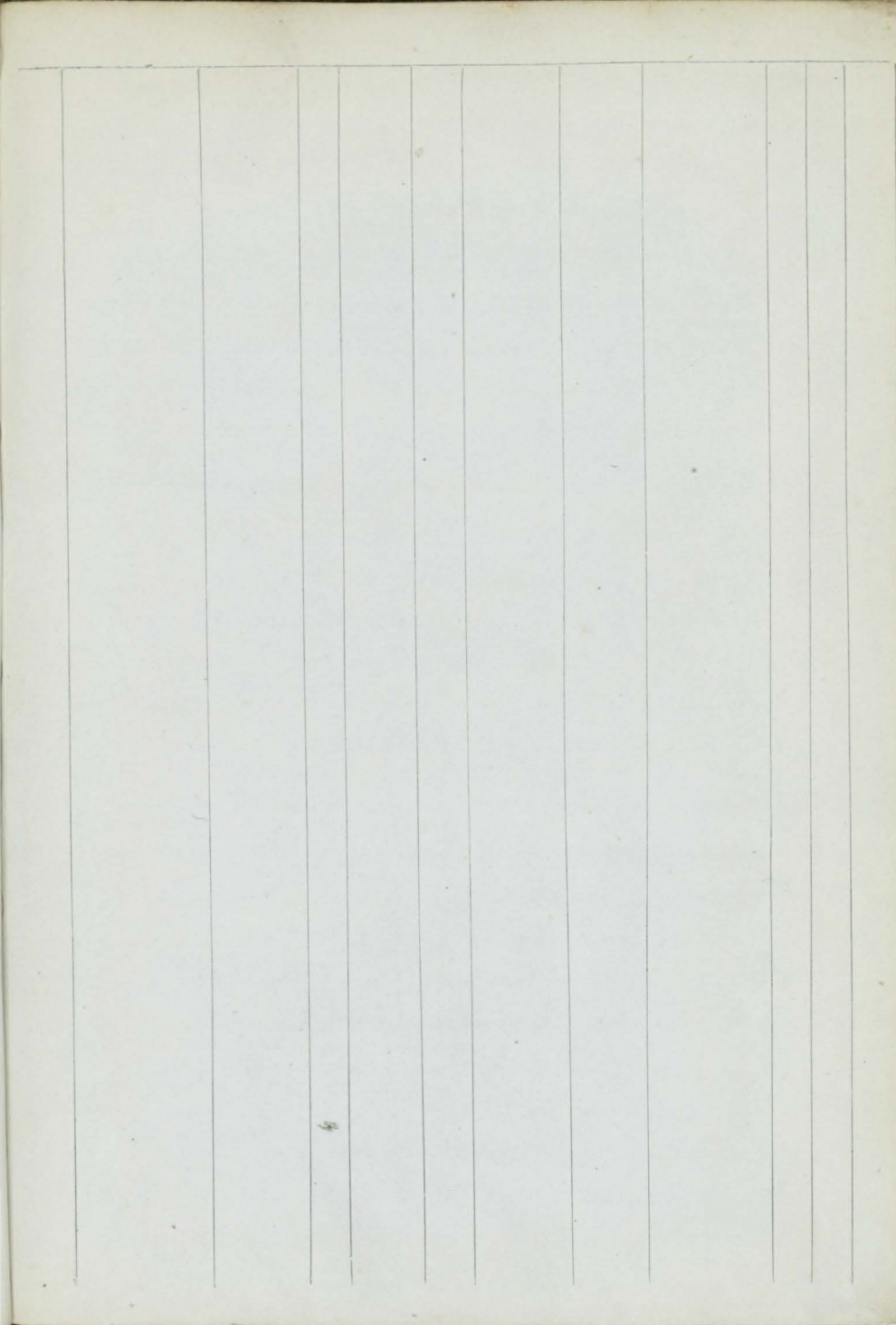

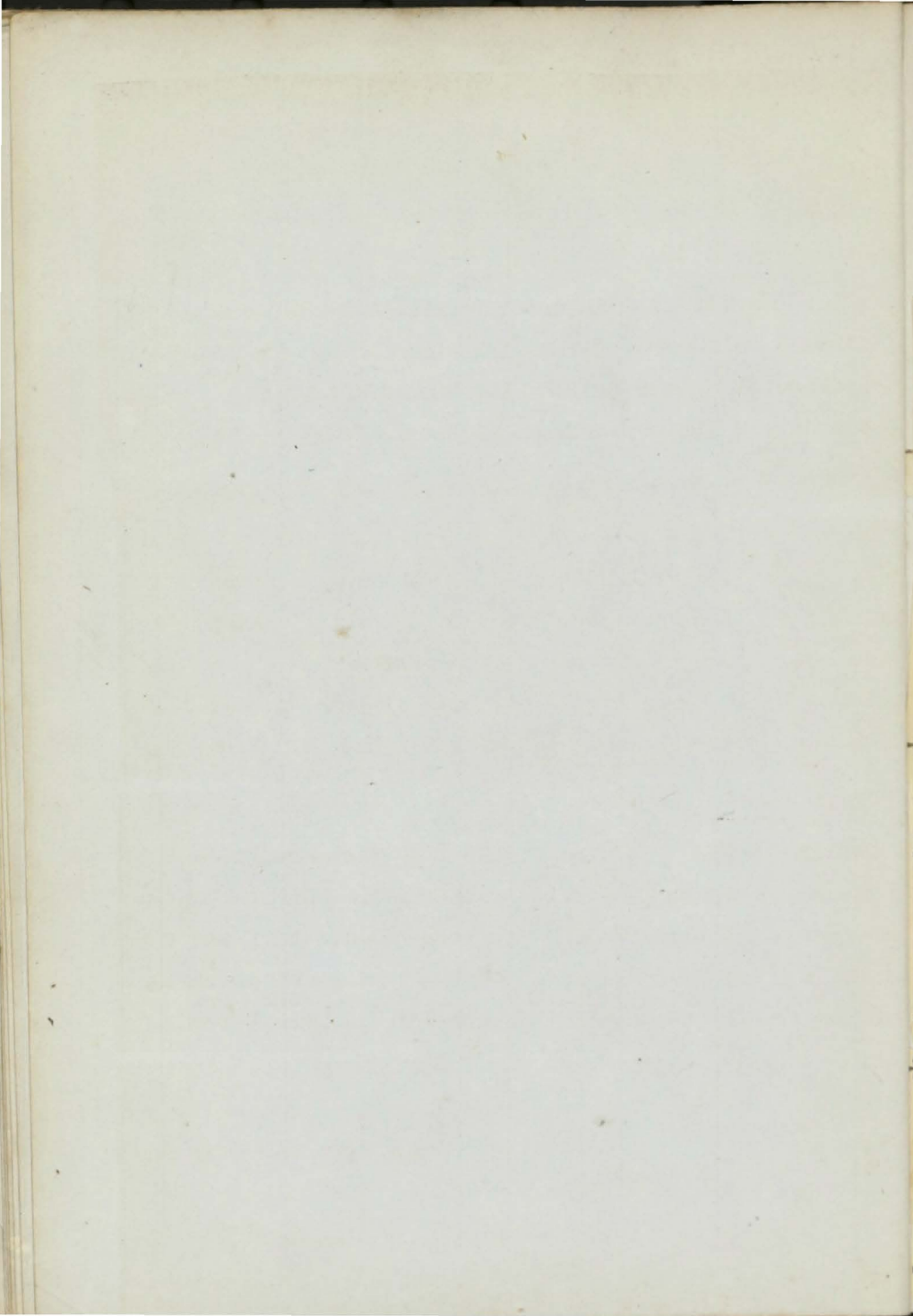

| | | | | | | | | | | |
|----|---------------------------------------|-------------------------|--------------|----------------------------------|------|---------------------------------------|----------|--------------------------------|--------|---|
| 1 | Matchless Sr
pt I.B. | J. Aitken | 107
107 | Abrdn | 1846 | Nth. Zetld
Sh Co. | L'rwick | Lth. Coaster | 9 A 1 | 6 |
| 2 | Mary Sr
pt I.B. | T. Myles | 78
64 | Pr'ssia
Q. & F. | 1849 | D. Pringle | St. And. | Dun. Coast'r | 6 A 1 | 4 |
| 3 | Maize Sw
pt I.B. | J. Pile | 218 | Sndrld | 1854 | Ray & Son | Ptsmth. | Sld. Quebec | 8 A 1 | 5 |
| 4 | Mary Ann Cr | G. Lott | 52 | Wtstbl
len. 54 | 1834 | T. Gann | Witstbl | Wtsbld'n
Rest. 54 | — A 1 | 6 |
| + | Morning Star
S F. & Y.M. 54 ov | E. Allen
erpt I.B. | 1534
1327 | St John
Tam. P. | 1854 | Alexand'r
B. & O. w. r. & s. 54 | Liverp'l | Liv. Austral | 7 A 1 | 5 |
| 6 | Mary Hills Sr
I.B. | Roberts | 91 | Ptmde
len. 54 | 1840 | Holland & | Ptmade | Pmd. Coastr
Rest. 54 | 11 A 1 | 6 |
| + | Mohawk S | J. Barclay | 850
807 | Pt Glas | 1854 | Allan & Co | Glasg'w | Cly. Montral
Built of Iron. | — A 1 | 6 |
| 8 | Margaret Bk
F. & Z. 54, I.B. | S. Smith | 310 | PE Isl.
B. S. & Hk | 1853 | Wilson & c | Liverp'l | Liv. | 4 A 1 | 6 |
| + | Mindanao S
YM. 54, c.f. | J Ponsnby | 482
477 | Hrngt. | 1854 | Brecklbnk | Liverp'l | Hgt. Vlpr'so | 13 A 1 | 5 |
| 10 | Margaret Sr
I.B. | R. Dorkey | 62 | Girvan
B Lho & E. | 1842 | Sullivan | Belfast | Nry. Coaster | — A 1 | 7 |
| 11 | Mary Sr
YM. 50 | J. Park | 160 | Ipswh
pt n.d. w. T Sds | 1835 | C. Ingate
& Srprs 54 | London | Lon.
S. S. 54 | 11 A 1 | 7 |
| 12 | — Sr
pt I.B. | J. Walters | 137
113 | Pdstw | 1854 | Trestrail | Fowey | Pad. Coaster | 10 A 1 | 7 |
| 13 | Maid of the
Yarra Sew Sr | H. Henry
MC. 54 | 117
82 | Nwestl | 1854 | G. P. Ball
For River purposes only | London | Nwc Austral
Built of Iron. | — A 1 | 7 |
| 14 | Mino
Sew Stm | Garteqiz
MC. 54 | 559
348 | Chestr
130HP. | 1853 | Tintore & c | Breclon | Liv. Breclon
Built of Iron. | — A 1 | 7 |
| 15 | Mary & Jane
Sr I.B. | T. Jones | 100 | Ptmde | 1854 | Jones & Co | Ptmade | Pmd Hnbro | 10 A 1 | 7 |
| + | Machaon Bk
r. & YM. 54 | C. Prett | 447
455 | Sndrld | 1854 | Ward & Co | Blyth | Sld. R. Jan. | 8 A 1 | 6 |
| + | Manuel Montt
S YM. 54 over pt I.B. | R. Hoare
I.B. | 681
578 | St John
BTamO & PP. | 1854 | Myers & C. | Liverp'l | Liv. Valprso | 7 A 1 | 8 |
| + | Mary Trail Sr | Irvin | 70
55 | Brwck
Srprs 54 | 1845 | T. Trail | Krkwal | Ork. Coaster | 8 A 1 | 8 |
| 19 | Minnie Sr
I.B. | J Marsh'll | 70 | PE Isl
B. S. & Hk
& Drp 54 | 1852 | W. Cthbrt | Liverp'l | Liv. Coaster | 4 A 1 | 8 |
| 20 | Mary Jane Bn
I.B. | A. Gray | 88 | N. Sco. | 1842 | Tedford & | Belfast | Bel. Coaster
S. S. 54—4yrs | 4 A 1 | 8 |
| + | Marion
Sew Sr | P. Nicol
MC. 54 | 178
133 | Gls'w
AP. 25H | 1854 | Wilson & c | Glasg'w | Cly. Austral
Built of Iron. | — A 1 | 8 |
| + | Matias Cousi-
no S r. & Y.M. 54 | Downwrd
over pt I.B. | 770
623 | St John
Tam B O | 1854 | Myers & C.
& P. | Liverp'l | Liv. Valprso | 6 A 1 | 8 |
| + | Mary Waugh
Sw Z. 54, pt I.B. | Hendersn | 242
216 | Dndee
Lh. O. & F | 1854 | Ruthven | Dundee | Dun Austral | 7 A 1 | 8 |
| 24 | Mimmie Dike
Sr F. & Y.M. 54 ov | W. Leslie
er pt I.B. | 127
93 | Dndee | 1854 | W. Leslie | Dundee | Dun Austral | 8 A 1 | 8 |
| 25 | Marion
of Salisbury Bk | Er 49. 54
W Roberts | 516
565 | Sndrld | 1854 | Hdgkns'n | London | Sld. London | 8 A 1 | 7 |
| 26 | Margaret
Jones Sr I.B. | W Roberts | 107 | Ptmde | 1854 | Roberts & P | r'tmde | Pmd. | 10 A 1 | 9 |
| 27 | Merit Sr
pt I.B. | B. Pngelly | 116
90 | Bidefd | 1854 | Thomas & Swansa | | Bid. Coaster | 9 A 1 | 9 |
| + | Melbourne S
F. Y.M. & pts. 54, | M'Intyre
pt I.B. | 1062
1070 | Quebe
O. Tam E & S. w | 1853 | Ewing & C | Liverp'l | Liv. Austral | 7 A 1 | 9 |

12.00

9.182

9

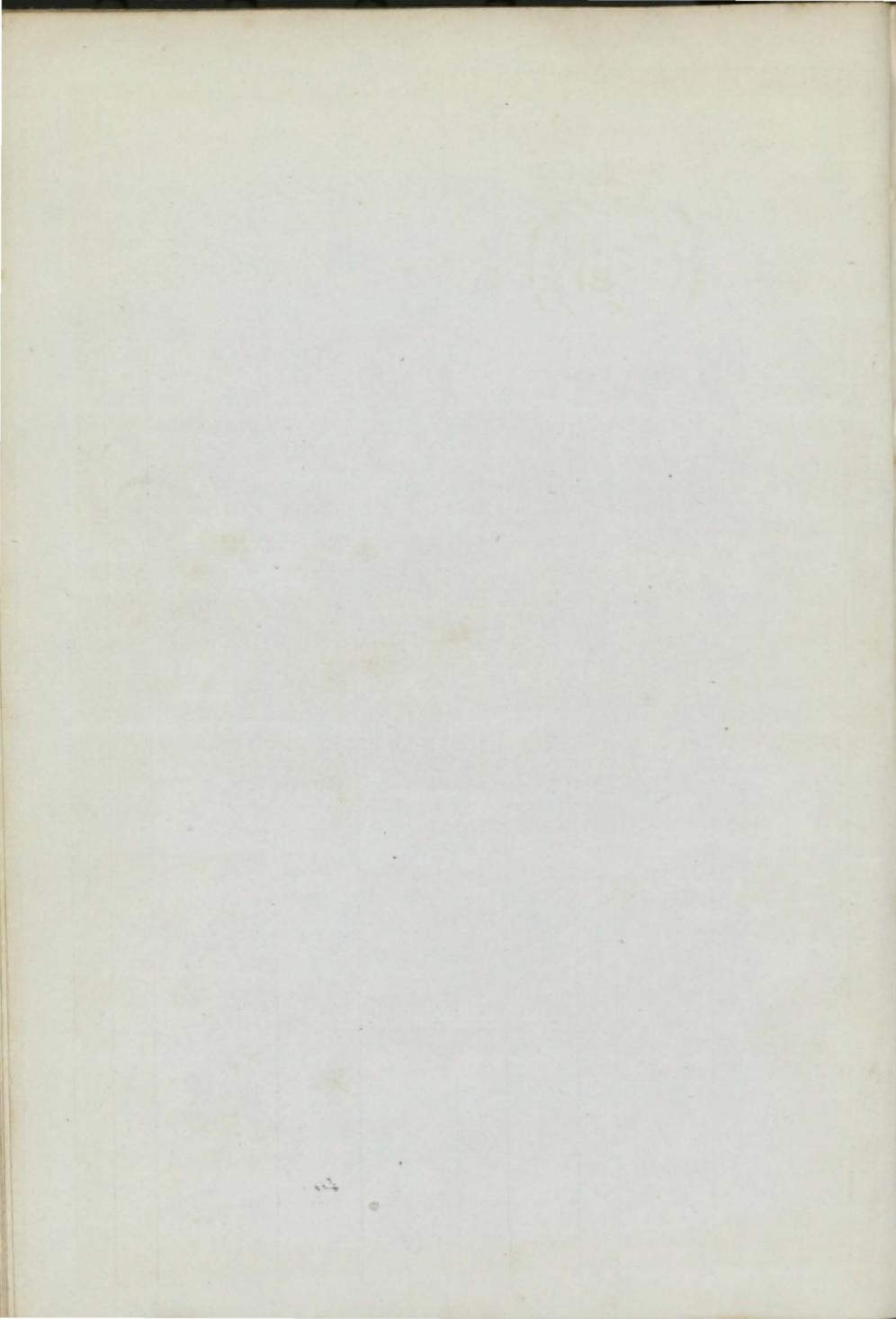

| | | | | | | | | | | | |
|-----|---------------------------------|-----------------------|--------------|--------------------------|-----------|---------------------------|---------------------------|-----------------------------|----|---|---------------|
| ✦29 | Maid of the Mill Sw ptIB. | J.Redford | 214 | Blyth | 1854 | Twizell & | Blyth | Bly. London | 7 | A | 1 |
| 30 | Mary Davidsn Bk(late Industry) | J. Tindal Z.52 | 241
233 | Dysrt | 1852 | J. Tindal | Mntrose | Hul. Medit. | 8 | A | 1
9 |
| 31 | Mariner Bn Z.54 I.B. | G.Graham | 187
110 | P.E. Isl B. Bh&S | 1854 | J. Davies | Liverp'l | Liv. Austral | 4 | A | 1
9 |
| 32 | Mary Sk I.B. | Lyme | 81 | 1820 | Stamp & C | Exeter | Exr. | Rest.54— | — | A | 1
9 |
| 33 | Margaret Bg r.&Z.54 I.B. | Fitzg' rald | 166 | Newfld B. S. & Hk | 1853 | O'Brien & C | Nwflnd. | Lon. Hambro | 4 | A | 1
9 |
| 35 | Meg Lee Bg Z.53 | W. Scott | 204
197 | Sndrld | 1840 | J. G. Swan | Shields | Shl. Rtrtdm | 9 | Æ | 1
C3 1 |
| ✦35 | Maria Manuela Sr YM.54, c.f. | W.Triplett | 104
73 | London | 1854 | Gassiot & C | London | Lon. Oporto | 13 | A | 1
10 |
| 36 | Margaret Wilson Sr pt I.B. | W. Dixon | 118
100 | Bristol Srprs47 &54 | 1839 | J. Hay | Marypt | Mpt. Coaster S.S.54 | 10 | Æ | 1
9 |
| 37 | Marcianus S YM.54 over pt | J. Craig I.B. | 1007
952 | Mrmci Hk B.O. R.P. | 1853 | W. Cook | Bristol | Brs. Quebec | 6 | A | 1
6 |
| 38 | Macduff Bk f.s.&YM.54 over | J. Ellerby I.B. | 374 | N. Sco. BBHk & S. | 1854 | G. Pryde | Liverpl | Liv. Austral | 4 | A | 1
10 |
| 39 | Myrtle Sr I.B. | Attwooll | 105
74 | Wymh | 1854 | Besant & C | Wymth | Wey. Coastr | 7 | A | 1
10 |
| 40 | Maria K I.B. | W. Mott | 64 | Fanoe pt.n.B. & Srprs 51 | 1830 | W. Mott | Lynn | Lyn. Coaster | — | Æ | 1
11 |
| ✦41 | Monica S F.YM.&pts.54 over | J. Jackson er pt I.B. | 1404
1346 | Quebe O.E. Tu m & R | 1854 | Shrples & P.w.pt.r.&s. 54 | Liverpl | Liv. India | 7 | A | 1
11 |
| 42 | Morna Sew Sr | W. Carter MC.54 | 620
363 | Gls'g' w AP.120 H | 1854 | Bel. & Lon Stm Sh Co. | Belfast | Cly. Belfast Built of Iron. | — | A | 1
11 |
| 43 | Margaret Bg I.B. | Kelley | 122
128 | Boness h.p.39, n w.&T | 1803 | Littledale Sds42, n.p.47 | Hringtn 43, pt44, lr p.54 | Hgt. Coaster | — | Æ | 1
11 |
| 44 | Marco Polo Bg F.&Z.54 I.B. | W.Linsdal | 270 | N Scot. S.&B. | 1854 | Venn | Bristol | Brs. Austral | 4 | A | 1
12 |
| ✦45 | Mary Stenhouse S | Hopkinsn | 1289 | Belfast | 1854 | Bates & Co | Liverp'l | Liv. Built of Iron | — | A | 1
19 |
| 46 | Maria Sw YM.52 over pt I.B. | J. Inch | 267
291 | Sndrld n.p.51, S rprs 5 | 1839 | W. Baxter 1,54,&55, pt | Wisbeh Klsn55 | Hul. Medit. | 8 | Æ | 1
C3 1, 55 |
| 47 | Margaret Bk F.&Z.55, I.B. | J. Walton | 233 | P E Isl B.P.&S. | 1854 | Clemnts'n | Nwstle | Shl. Medit. | 4 | A | 1
1, 55 |
| ✦48 | Melancthon Bk f.&YM.55, c.f. | R. Smith | 455 | Shilds | 1855 | E. Young | Shields | Shl. India | 13 | A | 1
1, 55 |
| 49 | Mary Sr I.B. | D. Parry | 60 | Bangr lrp.54 | 1842 | Treweek | Amlwh | Bng. Glasgw | 8 | Æ | 1
1, 55 |
| 50 | Mischief Sr | J. Tanton | 78 | Rye | 1855 | Hoad, Br. | Rye | Rye Liverpl | 7 | A | 1
1, 55 |
| 51 | Meteor Bk f.&YM.54 over pt I.B. | J. Giese | 427 | Memel | 1854 | C. Beaton | London | Lon. BlkSea | 7 | A | 1
12 |
| 52 | Mary Ann Bg YM.55 over pt I.B. | J. Dunham | 262 | St. Jhn Hk PP. O.&B. | 1854 | Fisher | St. John | Liv. Valprso | 6 | A | 1
1, 55 |
| ✦53 | Mary Garland Bg YM.55 | R. James | 236 | Flint | 1854 | James & Co | Chester | Liv. Lima | 8 | A | 1
1, 55 |
| ✦54 | Mirage S F.&YM.55 c.f. | J.G. Carter | 950
832 | Hrtlpl | 1855 | Smith & Co | Liverpl | Hpl. China | 10 | A | 1
1, 55 |
| 55 | Medora S | F. Scott | 392 | Wrngt | 1854 | Sh'llerss & | Liverp'l | Liv. S. Amer Built of Iron | — | A | 1
1, 55 |

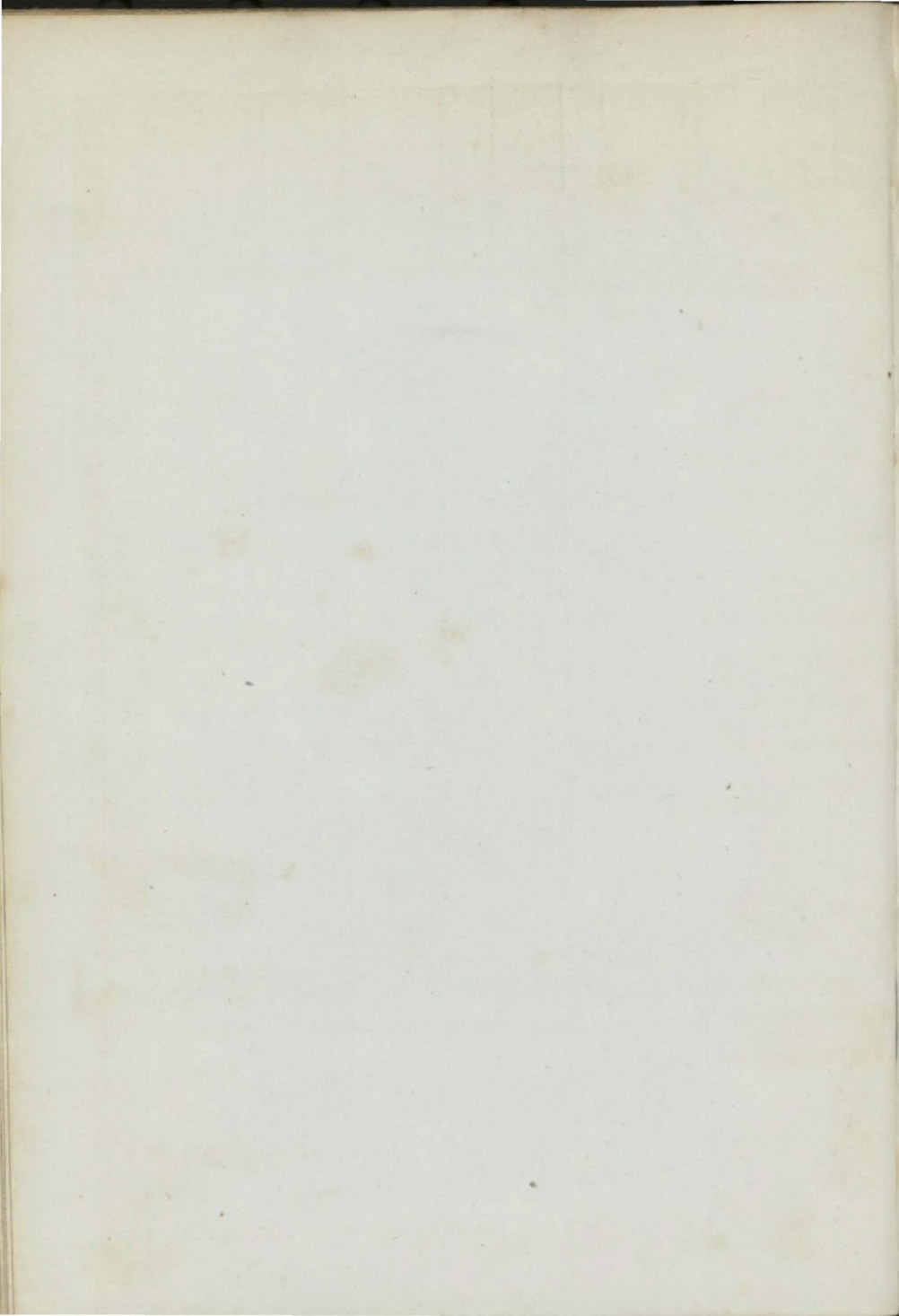

| | | | | | | | | | |
|-----|---------------------------------|--------------------------|--------------|---------------------------------------|------|----------------------|-----------|--|---------------------|
| 55 | Medora S | F. Scott | 392 | Wrngt | 1854 | Sh'llerss& | Liverp'l | Liv.S.Amer
Built of Iron
Shl. Medit. | A 1
1, 55 |
| 56 | Margaret Bk
ptr.&d.45,ptr.d. | J. Oliver
&s.55,Z.55 | 436
536 | N Brns
w.pt r.& | 1839 | J.Snowdn
Srprs 55 | Shields | S.S.55—4 yrs | 4
Æ1
2, 55 |
| 57 | Marie Louise
Sk I.B. | W. Ellis | 33 | Bouln
O. Y.P.
Lh. raised 55 | 1849 | J. Evans
ised 55 | Ptmade | Pmd.Coastr | —
Æ1
2, 55 |
| 58 | Miss Nightingale Bk
YM.55 | Hllngshd
c.f. | 397
357 | Sndrld | 1855 | Haddock | Sndrldnd | Sld. Medit | 9
A 1
1, 55 |
| ✦59 | Mary Sharp Sr
I.B. | D. Hobdn | 127 | Shrhm | 1855 | J. Sharp | Shorhm | Shm. | 8
A 1
2, 55 |
| 60 | Mona Sp
pt.I.B. | W Willms | 38 | Bangr
n.Klsn
49 | 1837 | RWilliams | Bangor | Npt.Coastr | 10
Æ1
2, 55 |
| 61 | Medway Bk
r.&YM.55 over | P. White
pt.I.B. | 397
337 | N.Scot
S.B. Tam
P.&O. | 1854 | W. Lloyd | London | Lon. Crimea | 4
A 1
2, 55 |
| 62 | Mary Blair Sr
r.&Z.55I.B. | F. Larkin | 146 | N.Scot
S.B.&H
k | 1854 | Devereux | Wexfrd | Wex Coastr | 4
A 1
2, 55 |
| 63 | Marys Sr
I.B. | J. Phillips | 63 | Nwqy | 1855 | Phillips | Nwquy | Car. Coaster | 10
A 1
2, 55 |
| 64 | Melbourne
Trader Sr I.B. | B Griffiths | 79 | P E Isl
B. S. A &
P. Dr
p.55 | 1854 | Evans & C. | Ptmade | Pmd. | 4
A 1
2, 55 |
| ✦65 | Mary Russell
Mitford Bk YM. | R. Yorst'n
55 | 529 | Shlds | 1855 | Metcalf & c | Shields | Shl. India | 8
A 1
2, 55 |
| 66 | Madras Bk
r.&YM.54 | G. English | 485
479 | Sndrld | 1854 | G. Avery | NShlds | Sld. India | 8
A 1
12 |
| 67 | Mincarlo Sr | H. Coad | 96 | Scilly
n.Klsn 49 | 1839 | Coad & Co. | Truro | Fal. | 10
Æ1
C35, 55 |
| 68 | Marmion Sr
I.B. | J. Lewis | 72 | N.Scot
Srprs53 | 1845 | J. Lewis | Abryst. | Abs.Coaster
S.S.55—4yrs | 4
Æ1
3, 55 |
| 69 | Meteor Flag
Bk r.YM.&pts. | W. Peok
55,pt.I.B. | 592 | N.Scot
B. S. E. &
Y.P. | 1854 | M'Knzie | N. Sco. | Cly. M'lm'n | 4
A 1
2, 55 |
| ✦70 | Malmö Bg
Z.55,I.B. | Davidson | 152 | Hull | 1855 | J. Hallett | Hull | Hul. Baltic | 9
A 1
3, 55 |
| 71 | Magna Charta
S.r.&YM.55over | D. Logan
pt.I.B. | 1466 | N.Scot
P.Hk O.
&B.w
r.&s.55 | 1854 | M'Knzie | Glasg'w | Liv. India | 4
A 1
3, 55 |
| 72 | Mary Black
Bk r.s.&YM.55o | F. Rainey
verpt.I.B. | 247 | N.Scot
B. Y.P.S
&E. | 1852 | F. Rainey | London | Lon. Ferrol | 4
A 1
3, 55 |
| 73 | —Ann Newett
Bg I.B. | J. Burke | 270 | P E Isl
B. S. & A | 1854 | J. Burke | P. E. Isl | Dub. Medit. | 4
A 1
3, 55 |
| ✦74 | Mary Anna Sr
I.B. | T. Jenkins | 89 | Livrpl | 1855 | Owens & C | Nwquy | Liv. Coaster | 9
A 1
3, 55 |
| ✦75 | Moulin S
YM.&ptr.55 | W. Jump | 476
407 | Grnck | 1855 | Duff & Co. | Liverp'l | Cly. W.Inds | 10
A 1
3, 55 |
| ✦76 | Minerva Bg
pt.I.B. | VnOmmren | 248
214 | Nwestl | 1855 | VnOmmren | R'ttrdm | Nwe. Rtrdm | 7
A 1
4, 55 |
| ✦77 | Montmor'ncy
S YM.&ptr.55 | J. Kiddie
overpt.I.B. | 812
751 | Queb'c
Tom. O. | 1854 | Baines & C | Liverp'l | Liv. Austral | 7
A 1
3, 55 |
| 78 | Migrator Bk
YM.55 | H. Potter | 389 | Sndrld | 1855 | Hedley & c | Scarb'ro' | Sld. Medit. | 8
A 1
1, 55 |
| 79 | Mary Ann Bg
I.B. | R. Short | 243 | P E Isl
B. S. YP
& Hk
Drp.55 | 1854 | J. Davies | Cardiff | Liv. Medit. | 4
A 1
3, 55 |
| 80 | Melodia Bn
pt.I.B. | J. Jones | 113
114 | Nwq'y | 1855 | Jones & Co | Nwquy | Car. Coaster | 10
A 1
4, 55 |
| 81 | Magnolia S
r.&YM.55over | J. Clegg
pt.I.B. | 1236
1192 | N Brns
S. P.P.B.
&O. | 1854 | Wilson & C | Liverp'l | Liv. Africa | 4
A 1
3, 55 |
| 8 | Mary Sr | W. Bird | 80
70 | Ipswh
len.33,n | 1826 | Bayley & C | Ipswh | Ips. Coaster | 10
Æ1
4, 55 |

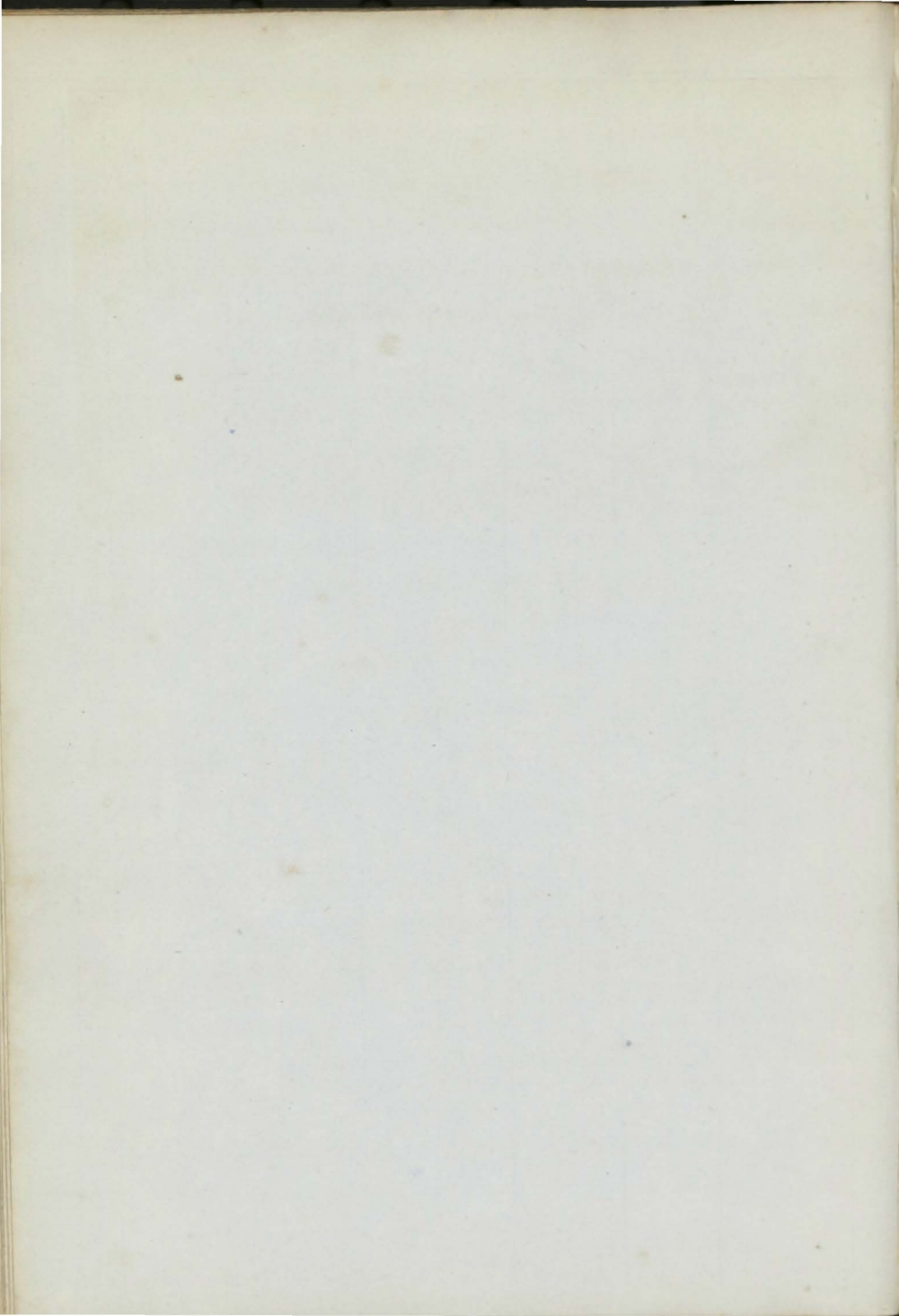

| | | | | | | | | | | |
|-----|-------------------------------|--------------------|------------|--------------------------|------|--------------------------|----------|----------------------------|----|-----------------|
| 83 | Martha Elliott
Bk YM.55 | Minto | 315 | Sndrld | 1855 | Elliott | Leith | Sld. Medit. | 8 | A 1
3, 55 |
| 84 | Malvina Bn
pt d.55, I.B. | J. Jenkins | 112 | P E Isl
len&alm | 1835 | J Jenkins
44, Drp.55 | Abryst. | Abs Coaster
S.S.55—4yrs | — | A 1
4, 55 |
| 85 | Margaret &
Ann Sr I.B. | J. Jones | 85 | Wales | 1855 | Jones & Co | Liverp'l | Liv. Coaster | 6 | A 1
3, 55 |
| 86 | Miss Evans Sr
I.B. | E. Ellis | 107 | Wales | 1855 | Evans & C | Abrydy | Abs. Coaster | 10 | A 1
5, 55 |
| 87 | Matford Sr
I.B. | G Stonmn | 121
115 | Tpshm | 1819 | J Walters | Exeter | Exr. Coaster
Rest.55— | — | A 1
8, 4, 55 |
| ✦88 | Mizpah Sr
YM.55 over pt | C. Beer
I.B. | 178
154 | Kgswr | 1855 | Browning | Brixhm | Drt. | 12 | A 1
5, 55 |
| 89 | Mary Sw
F.&YM.55, over | J. Duck
pt I.B. | 251 | P E Isl
Hk & B. | 1854 | Angel & C. | Liverp'l | Liv. Medit. | 7 | A 1
5, 55 |
| 90 | Mary Jane Sk
I.B. | D. Evans | 35 | Nwqy | 1855 | Evans & C. | Newqy | Car. Coaster | 12 | A 1
5, 55 |
| ✦91 | Meroo S
F.YM.&pts.55, over | W. Tate
pt I.B. | 938 | N Brns
Tam. B. S. & I | 1854 | Beazley &
P.w.r&s.55 | Liverp'l | Liv. | 6 | A 1
5, 55 |
| ✦92 | Moira S
F.&YM.55, over | Smart
pt I.B. | 820
934 | Queb'c
O. Tam. E.B& | 1854 | Donldsn &
S.w.f.&s.55 | Aberdn | Liv. | 6 | A 1
5, 55 |

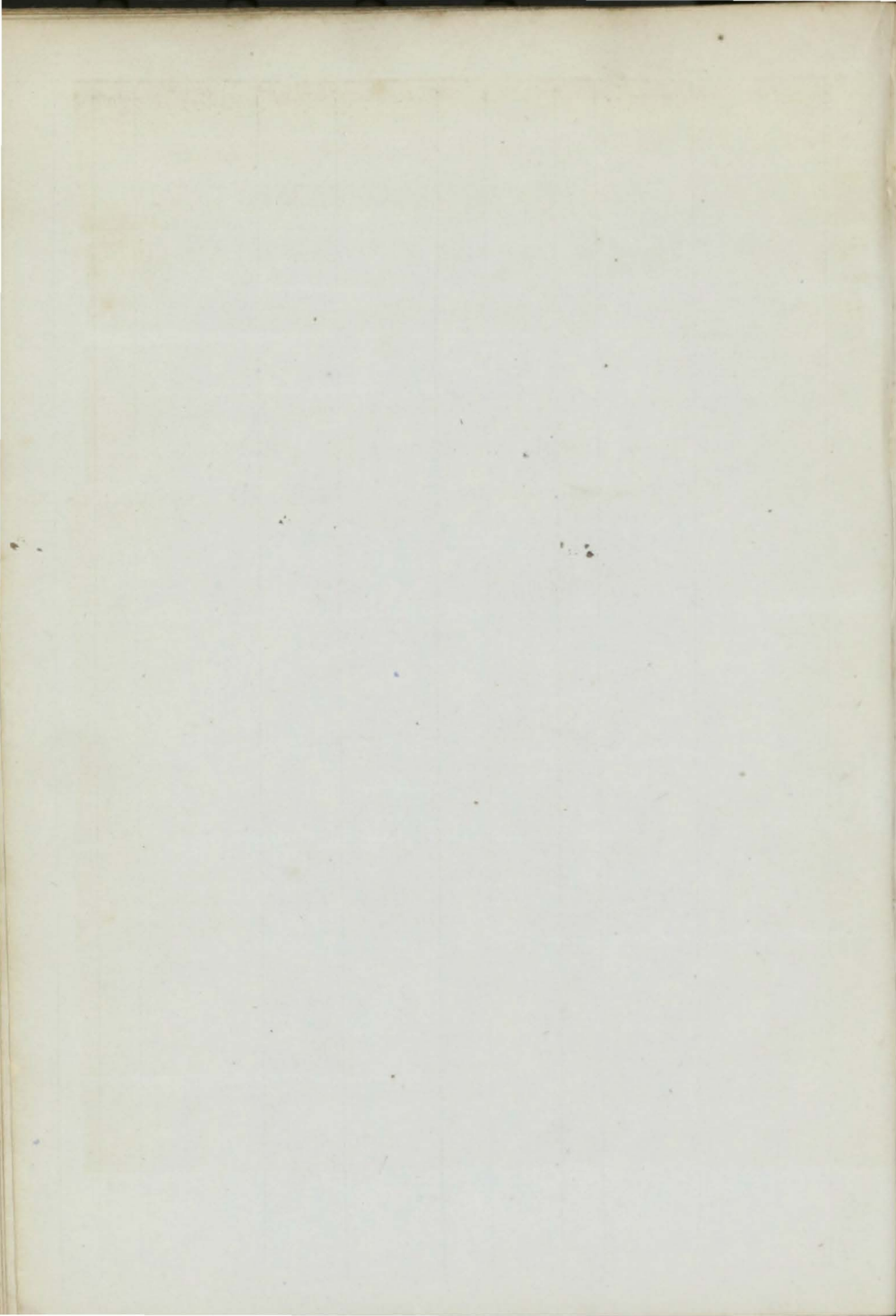

| | | | | | | | | | | | | |
|---|----|---------------------------------|-------------------------|--------------|--------------------|------|--------------------------|------------------|-------------------------------|----|-------------|--------|
| + | 1 | Nicholas
Wood Sew Sr | G. Cowle
MC.54 | 531
430 | Nwestfl
AP.70H | 1854 | G. I. Scw
Col.Co | London
3/5/54 | Nwc. Londn
Built of Iron. | — | A 1
5 | 6 |
| | 2 | Northam K
I.B. | T. Crib | 70 | Nrthm | 1854 | Dixon&C. | Shmptn | Sou. Coaster | 12 | A 1
6 | |
| + | 3 | Northumber-
land Bk r &YM. | Armstrng
54,ptI.B. | 551 | Blyth | 1854 | Drydn&C | NShilds | Bly. Aden | 8 | A 1
7 | |
| | 4 | Neptune Bk
YM.53 over ptI. | T.Keetley
B. | 302 | Wasa
F. | 1851 | Keetley & | Grmsby | Hul London | 5 | A 1
7 | |
| | 5 | Neva Sr
r.&YM.53,C.T. | Watson | 101 | Ptrsbg | 1853 | G. Laver | Liverp'l | Liv. Califor. | 9 | A 1
7 | |
| | 6 | Nouvelle Es-
pérance Bg r.&Z | J. Roll'nd
54,ptI.B. | 177 | France
lrp.54 | 1842 | M. Roll'nd | Rouen | Nwc. Tunis | — | Æ 1
8 | |
| + | 7 | OliverLang S
YM.&ptr 54 ove | Manning
r ptI B. | 1275
1236 | StJohn
PP.Tam | 1853 | Baines &C | Liverp'l | Liv. Austral | 7 | A 1
6 | |
| | 8 | Ocean Spray
Bk | Grthwait | 364
363 | Sndrld | 1854 | Wilson&c | Liverp'l | Sld. | 8 | A 1
7 | |
| | 7 | Norman S
c.f. | J. Adams | 505
577 | Sndrld | 1854 | WStevens | Wisbeh | Sld. London | 13 | A 1
9 | |
| + | 8 | New Era S
1/11/54 c.f. | | 818
820 | Sndrld | 1854 | Ronthw'te | Sndrld | Sld. | 13 | A 1
10 | 11. 10 |
| | 9 | Native Sr
pts.54 I.B. | W.Tucket | 130 | Newfld
lrp.44,8 | 1833 | Peek &Co. | Exeter | Exr. Seville
S.S.54—4 yrs | 4 | Æ 1
10 | |
| | 10 | Nymph Sr
ptI.B. | S. Bailie | 150 | Garmh
LAFRP | 1854 | J. Mitchell
&O. | Garmth | Bnf. Baltic | 5 | A 1
9 | |
| | 11 | Norval Sw
ptI.B. | F. Bush | 230 | Sndrld
O.&E. s | 1842 | G. Billing
w.TS | Lynn | Lyn. | 5 | Æ 1
10 | |
| | 12 | Norge Stm | J. R. Ege
MC.54 | 473
318 | Gls'g'w
180HP. | 1854 | B'rgn Stm
Nav. Co. | Bergen | Cly. Hmbro
Built of Iron | — | A 1
10 | |
| | 13 | Nabob S
r.&YM.54 over | W Horner
ptI.B. | 841 | UStats
O.&PP. | 1845 | Magee&C. | Liverpl | Liv.
Cont.52— | 2 | Æ 1
10 | |
| | 14 | New Jane Sr
nt I B | Balmano | 87
74 | Plymh
Drp.48 | 1827 | Balmano | Plymth | Ply. Coaster
Rest.45— | — | Æ 1
6 | 10 |
| | 15 | Nancy Daw-
son Sr
I.B. | Lwthw'te | 94 | Cork
lrp.47,D | 1835 | J. Brennan | London | Lyn. | — | Æ 1
11 | |
| | 16 | New York
Sew Stm | R. Craig
MC.54 | 2050
1011 | Gls'g'w
453HP. | 1854 | Gls&N.Y.
StmNavCo. | Glasg'w | Cly. BlkSea
Built of Iron. | — | A 1
11 | |
| | 17 | Newcastle Sr
I.B. | M.Sullivan | 94 | Abrd'n
nd.&Sr | 1820 | Sullivan | Glasg'w | Mil. Coaster | — | Æ 1
12 | |
| + | 18 | New Dove Sr
I.B. | R. Barrow | 68 | Barmh
nw&lrp | 1831 | Barrow&c | London | Pmd. | 10 | Æ 1
12 | |
| + | 19 | Napoleon the
Third S YM.&pt | RCrawfrd
r.55,c.f. | 862
780 | Ardrsn | 1855 | Aikman & | Glasg'w | Cly. Austral | 13 | A 1
12 | |
| + | 20 | Naparima Bk
YM.55 c.f. | J Campbl | 355
347 | Bristol | 1855 | Scruttn&c | London | Brs. W.Inds | 13 | A 1
1,55 | |
| + | 21 | Nazarene S
r.&YM.55 over | J. Doran
ptI.B. | 921
917 | Quebe
Tam E.& | 1854 | Fisher&S.
O.w.r &s.55 | Liverp'l | Liv. | 7 | A 1
1,55 | |

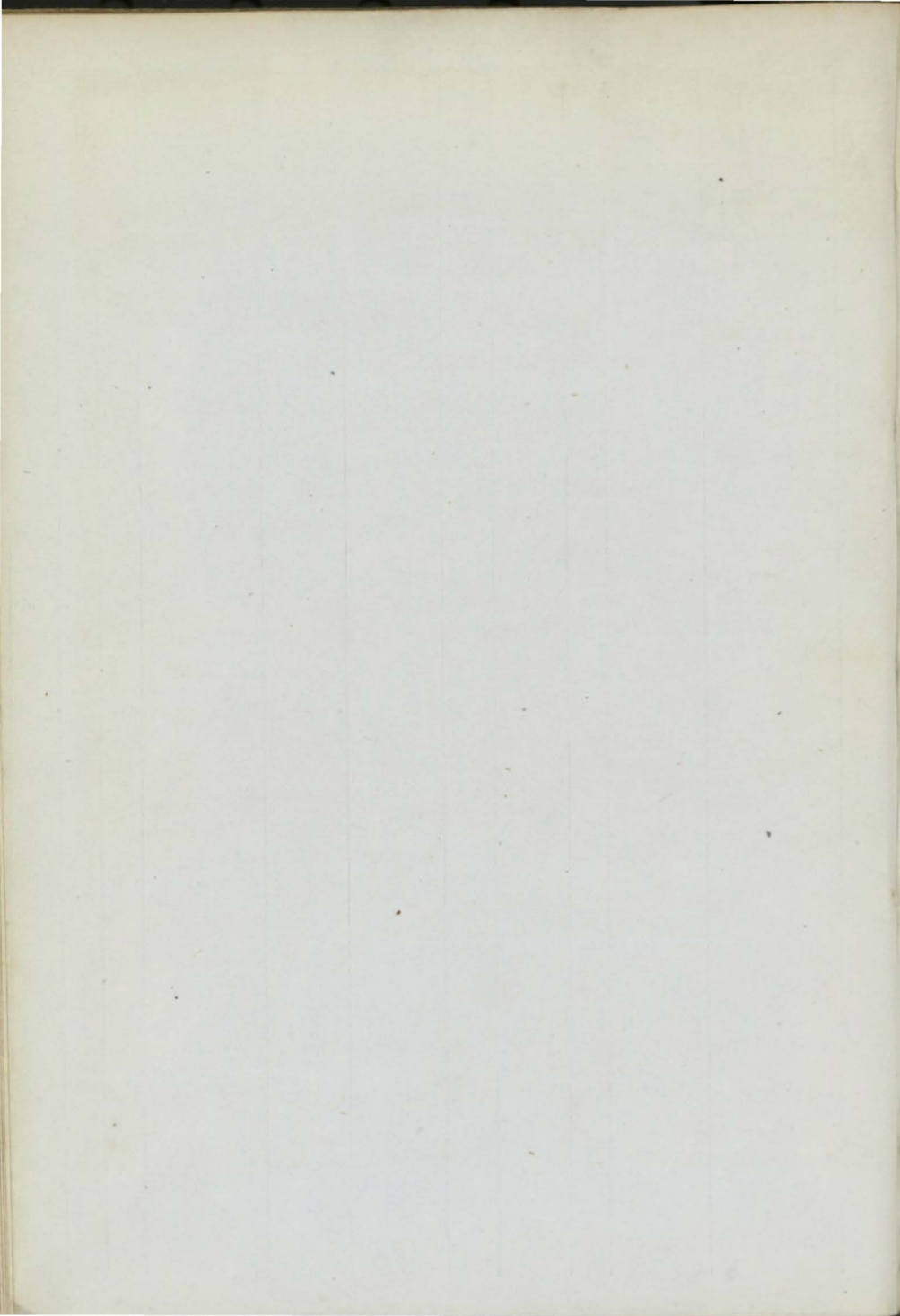

| | | | | | | | | | | | |
|---|----|---|--------------------------|--------------|----------------------------------|------|---------------------------------------|----------|-------------------------------|----|-----------------|
| + | 22 | Nugget Bk
F.&YM.55 over | T.Cmeron
pt I.B. | 238 | N Brns
<i>Tam. B.</i> | 1854 | M'Farlan
<i>S.&R. P.</i> | N.Brns | Cly. | 4 | A 1
1, 55 |
| | 23 | Nayade Bk
I.B. | F. Berg | 370 | Memel
<i>Drp.55</i> | 1854 | H.Hamar | Memel | Ram. | 6 | A 1
2, 55 |
| + | 24 | New Pelton
ScwSr | Meklereid | 408 | London
AP.80H | 1855 | JSRussell | London | Lon. Medit.
Built of Iron | — | A 1
2, 55 |
| | 25 | Niagara Bk
F.&YM.55 | W. Neill | 399
422 | Dmbtn
<i>Drp. wit</i> | 1850 | Dunlop &
<i>hAmr O.&Chs.54</i> | Grenck | Cly. W.Inds | 10 | A 1
2, 55 |
| | 26 | Northumbria's
Daughter Bk c.f. | G. Lodge | 494
486 | Sndrld | 1855 | W Crwfrd | Blyth | Sld. Medit. | 9 | A 1
2, 55 |
| | 27 | Northumbrian
S F.&YM.55 | J. Smith
c.f. | 555
639 | Sndrld | 1855 | Scott & Co | Nwestle | Sld. India | 10 | A 1
2, 55 |
| | 28 | Neptune Bk
(late Atlantic)F. | Christnsn
&Z.54, I.B. | 368 | Finlnd
<i>F.&S.</i> | 1853 | Christns'n | Leith | Lth. Medit | 4 | A 1
3, 55 |
| + | 29 | Napoleon 3 rd
S F.&YM.55, | overpt I.B. | 1412
1462 | Quebe
<i>O.E.P.I</i> | 1854 | Johnson
&S. w.F.&S. 55 | London | Liv. | 7 | A 1
3, 55 |
| | 30 | Naparima Bk
pt I.B. | J. Jones | 290
378 | Queb'c
<i>ND44lrp</i> | 1828 | Treweek
44 & 45 | B'maris | Bms.
S.S.55—4yrs | — | Æ 1
4, 55 |
| | 31 | Newton Sw | Waite | 237 | Sndrld
<i>lrp.45, S</i> | 1840 | Newton
rprs 4 8 | Sndrldnd | Sld.Coaster | 7 | Æ 1
C2 4, 55 |
| | 32 | Neptune S
F.&YM.55,c.f. | S. Varey | 585 | Sndrld | 1855 | Ogden&C | Sndrldnd | Sld. India | 10 | A 1
4, 55 |
| | 33 | Nautilus Bg | R.Grigson | 138
125 | Ipswh
<i>lrp.49, S</i> | 1811 | W.Bayley
rprs 5 5 | Ipswich | Ips. Coaster | — | Æ 1
5, 55 |
| + | 34 | N. E. V. A.
Bg F.&YM.55, | H. Leslie
c.f. | 145 | Nwprt | 1855 | Stevens & | Plymth | Npt. Medit. | 10 | A 1
5, 55 |
| | 35 | Nicholas Har-
vey Sr | Pool | 180
157 | Hayle | 1855 | Harvey & | Hayle | St.I.Coaster | 12 | A 1
4, 55 |
| | 36 | Napoleon the
Third ScwBk | J. Grant
M.C.55 | 775
548 | Dmbtn
AP.140 H. | 1855 | Miller & C
<i>5 Blk Hds</i> | Leith | Cly. Medit.
Built of Iron. | — | A 1
5, 55 |
| | 37 | Number
Three Sr Z. & | J Hawken
pt F.55 I.B. | 174 | Queb'c
<i>O.Hk B. E&H</i> | 1853 | JHawken
<i>m. Slight Sc</i> | London | Lon. | 3 | A 1
6, 55 |
| + | 38 | Neptune's
Bride Bk F.& | Wethrbrn
YM.55 | 575
529 | Shi'lds | 1855 | J. Young | Shields | Shl. Ceylon | 8 | A 1
6, 55 |

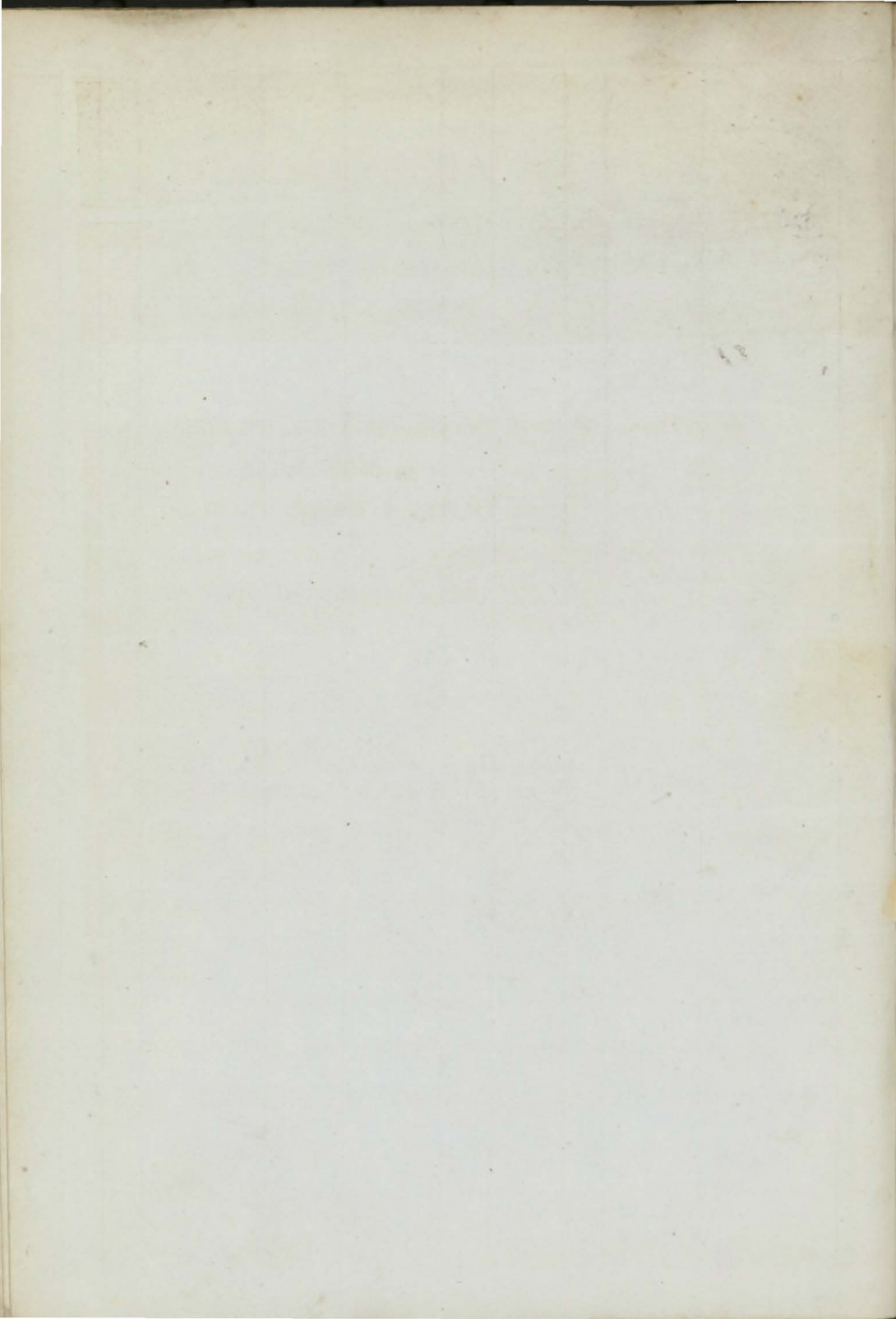

N^o. 1.—To 16th June, 1854.

| | | | | | | | | | | | | | |
|-----------------|----|--------------------------------|---------------------|--------------|---------------------|------|--------------------------|---------------------|-----------------------|----|---|---|---------|
| + | 1 | Ocean Queen
Sew Stm | T. Farr
MC.54 | 218
175 | Hull
50HP. | 1854 | Depledge | Hull | Hul. | — | A | 1 | |
| | | | | | | | | | Built of Iron. | | | 6 | |
| + | 2 | Orient Bk
YM.&ptr.54over | Cooper
pt I.B. | 250
284 | Shields | 1854 | Middl Dk
Co. | Nwestle | Shl. Montral | 8 | A | 1 | |
| | | | | | | | | | | | | 6 | |
| | 3 | Omar Pasha S
pt I.B. | Thomps'n | 1124
1279 | Abrd'n | 1854 | Thompsn | Aberd'n | Abn. | 10 | A | 1 | 6 |
| | | | | | | | | | | | | 5 | |
| | 4 | Oucanasta S
F.&YM.54over | Hatfield
pt I.B. | 1128
1199 | StJohn
TamS.B | 1853 | Owens & C | St. John | Cly. Quebec | 4 | A | 1 | |
| | | | | | | | | | | | | 4 | |
| | 5 | Olive Leaf S
pt I.B. | E. Adams | 160 | Rye | 1854 | Adams & C | Witstbl | Rye. Collier | 9 | A | 1 | |
| + | 6 | Orwell S | Maurice | 1000
1220 | Hrwch | 1854 | Phillipps | London | Har. | 12 | A | | 7 |
| <i>78 Su IV</i> | | | | | | | | | | | | | |
| | 9 | Oulton Sr
I.B. | J. Thomas | 90
76 | Chestr
Rb38Rr | 1820 | Owen & Co | Chester | Flint Coastr | — | A | 1 | |
| | | | | | | | | | S S. 54 | | | 8 | |
| | 10 | Odessa Packet
Sw I.B. | T. Sloan | 295
310 | Sndrld | 1853 | J. Smith | Sndrld | Sld. Medit. | 7 | A | 1 | |
| | | | | | | | | | | | | 1 | |
| | 11 | Onward Bn
I.B. | R. Warre | 188 | Plymh | 1854 | J. Shilst'n | Plymh | Ply. Medit. | 9 | A | 1 | 8 |
| | | | | | | | | | | | | | |
| | 12 | Ocean Sprite
Bk YM.54 over | W. Smith
pt I.B. | 319
233 | Sndrld | 1854 | W. Hay | Sndrld | Sld. Medit. | 8 | A | 1 | |
| | | | | | | | | | | | | 8 | |
| + | 13 | Monarch S
pt I.B. | | 1809
1832 | Quebe
O. TamR | 1854 | Levy & Co. | Quebec | Liv. | 7 | A | 1 | 9 |
| | | | | | | | | | | | | | |
| + | 14 | Oporto Bg | W. Moore | 208 | Rnfrw. | 1854 | J. Mitchell | Glasgw. | Cly.
Built of Iron | | A | 1 | 19.2 |
| | | | | | | | | | | | | 9 | |
| | 15 | Ocean Sr
pt I.B. | J. Hobson | 65 | Wells
Srprs 54 | 1831 | TC. Webb | London | Lon. Coaster | — | A | 1 | 9 |
| | | | | | | | | | | | | 9 | |
| | 16 | Osprey
Z.54, I.B. | F. Trouton | 166 | P E Isl
Bh B. A. | 1854 | Blacker & c | Liverp'l | Liv. Austral | 4 | A | 1 | |
| | | | | | | | | | | | | 9 | |
| | 17 | Oak Bk | J Wilknsn | 352
351 | Sndrld | 1854 | Wilknsn | Hartlpl | Sld. Medit. | 8 | A | 1 | 9 |
| | | | | | | | | | | | | | |
| | 8 | Ocean Bride Sr
I.B. | J. Arnold | 128 | Burton
pt Cl. | 1854 | Bentley & | Goole | Goo. Coaster | 10 | A | 1 | 10 |
| | | | | | | | | | | | | | |
| | 19 | Olivia Sr | Hossack | 148
140 | Ipswh
ND & Srprs | 1834 | Hunter & c | London | Lon. Coaster | 10 | A | 1 | 6 |
| | | | | | | | | | | | | | |
| | 20 | Ocean Bride S
F.&YM.54 over | | 962 | Mrmci
Hk B. R | 1854 | Rankin & c | Liverp'l | Liv. | 5 | A | | 11 |
| | | | | | | | | | | | | | |
| | 21 | Ophelia Sr
I.B. | Bannrm'n | 112 | P E Isl
BB. & S. | 1854 | J. Forsyth | Banff | Mtr. | 4 | A | 1 | 2, 5, 5 |
| | | | | | | | | | | | | | |
| + | 22 | Ostrich K
c.f. | KBailh'ch | 161
105 | Jersey | 1855 | T Godfray | Jersey | Jer. Coaster | 9 | A | 1 | 3, 5, 5 |
| | | | | | | | | | | | | | |
| | 23 | Orient Bk
YM.55 | Cockburn | 287 | Sndrld | 1855 | Scofield & | Whitby | Sld. Medit. | 8 | A | 1 | 2, 5, 5 |
| | | | | | | | | | | | | | |
| | 24 | Olinda Bg
F.&Z.55, I.B. | J. Barbin | 239 | P E Isl
B. & S. | 1854 | White & C | Liverp'l | Liv. Medit. | 4 | A | 1 | 5, 5, 5 |
| | | | | | | | | | | | | | |
| + | 25 | Oneida ScwS | D. Mortn
M.C.55 | 2317
1007 | Grnek
AP.440 | 1855 | Cnada Oc'n
Stm S. Co. | Greenk
7 Blk Hds | Cly. Transpt | 12 | A | 1 | 5, 5, 5 |
| | | | | | | | | | Built of Iron. | | | | |
| | 26 | Oscar Sr
F.&Z.55, I.B. | W. Olive | 158 | P E Isl
Srprs 55 | 1847 | Pollard & c | Falmth | Fal.
S.S.55—4yrs | 4 | A | 1 | 6, 5, 5 |

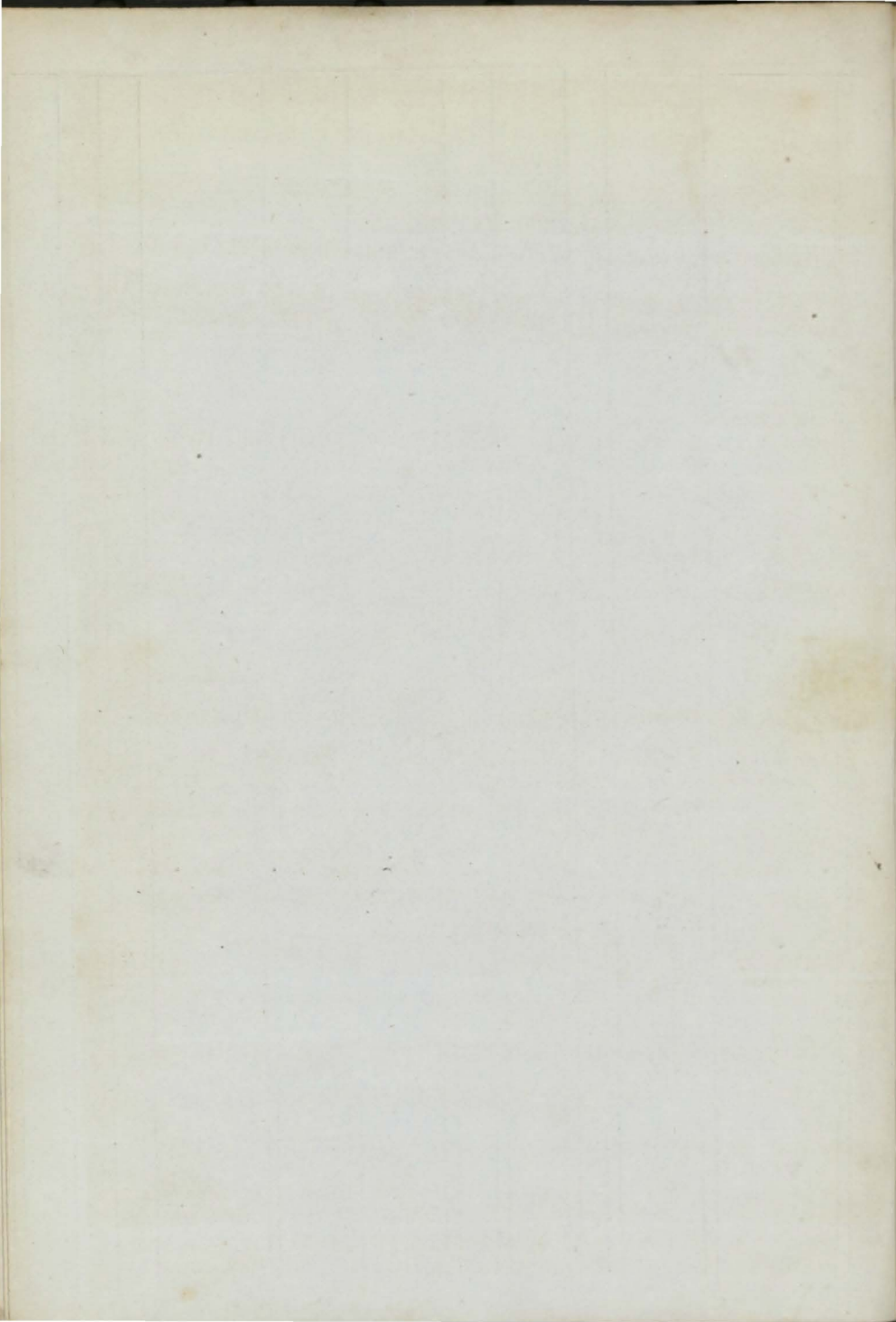

| | | | | | | | | | | |
|----|-------------------------------|------------------------------|------|-----------------------------------|------|---|-------------------|-----------------------------------|----|------------|
| 1 | Portland Sr I.B. | J. Goodmn | 91 | Invrns
76
<i>LHO BB</i> | 1848 | C. Ralph
OM.
&P.pt | Weklw | Nry. | 0 | Æ1
6 |
| 2 | Pansy Sw I.B. | W. Duxfld | 197 | Sndrld
171
Srprs54 | 1842 | Blakey | Blyth | Bly. Havre | 7 | Æ1
5 |
| 3 | Petrel Bn I.B. | P. Collins | 142 | Tatma
<i>B.S.E.&</i> | 1850 | A. Sutton
J.lrp. 54 | Cork | Crk. Coaster
S.S.54—4yrs | 4 | Æ1
7 |
| 4 | Paragon Sk I.B. | P Will'ms | 41 | Plymh
len.54 | 1839 | R. Stibbs | Plymth | Ply. Coaster | — | Æ1
8 |
| 5 | Pilot Sr I.B. | J. Meany | 75 | Larny
len.ND. | 1835 | Devereux
& lrp. 54 | Wexfrd | Wex. Coastr
<i>S.S.54—5yrs</i> | — | Æ1
8 |
| 6 | Petrel Scw | R. Timms
MC.54 | 786 | Grnek
336
AP.150 | 1852 | Murray &c
H. | Glasg'w | Cly. N. York
Built of Iron. | — | Æ1
8 |
| + | 7 Parisian S YM.&ptr.54 | W. Adams | 750 | 749
Knedn | 1854 | Adamson | Aberd'n | Lth. Austral | 8 | Æ1
9 |
| 8 | Powerful Stm Tug | J. Dunlop
MC.54 | 146 | Shi'lds
78
70 HP. | 1854 | Dawson | Cork | Shl. Cork
Built of Iron. | — | Æ1
9 |
| + | 9 Pilot ScwStm | | 521 | 393
Londn. | 1854 | G.S.N.Co | London | Lon. Hambr
Built of Iron. | — | Æ1
9 |
| 10 | Pwllheli Pac-
ket Sk I.B. | J Williams | 20 | Ptmde.
ND.&lrp | 1831 | WWill'ms
47, n Klsn, K' &
Srprs54 | Pwllhli | Pmd. Coaster | — | Æ1
10 |
| 11 | Pickering Bn I.B. | J. Girdw'd | 107 | Whtby
90
Srprs50 | 1841 | Wtb. Pkig
&54
&Lon.S.Co. | Whitby
nKlsn54 | Wtb. Londn | 9 | Æ1
10 |
| 12 | Providence Sr I.B. | E. Jermyn | 62 | Brxhm
almst rb
54 | 1807 | Brewer &c | Padstw | Pad. Coaster
Rest.54— | 5 | Æ1
10 |
| + | 13 Prince of
Wales Sw | G. Hay | 255 | 203
Sndrld | 1854 | Aberdeen
Lime Co. | Aberdn | Sld. Aberdn | 9 | Æ1
10 |
| 14 | Peter & Re-
becca Sr I.B. | Scantlbry | 94 | Wymh
77
nd.& lrp | 1809 | Scantlbry
44Srps54 | Fowey | Ply. Coaster | — | Æ1
10 |
| 15 | Prince of
Promes F.&YM | J. Edgar
54 | 729 | 729
852
Molmn | 1854 | Buchann | Molm'n | Lon. | 13 | Æ1
11 |
| + | 15 Pacific Stm | Thomps'n
MC.54 | 1469 | 985
450 HP. | 1854 | Sydney &
Mel S.S.Co. | London | Lon. Austral
Built of Iron. | — | Æ1
10 |
| X | 16 Prince of
Promes F.&YM | J. Edgar
54 | 729 | 852
<i>now named Albuera</i> | 1854 | Buchann | Molm'n | Lon. | 13 | Æ1
11 |
| 17 | Pioneer Sr | A. Brodie | 80 | Paisl'y | 1854 | Donald &c | Glasg'w | Cly. Coaster
Built of Iron. | — | Æ1
10 |
| 18 | Princess Loui-
sa Bg YM.53 | G. Lang | 231 | Poole | 1848 | Duranty | Liverpl | Lon. | 12 | Æ1
53 |
| 19 | Proserpine
Scw S | J. Potts
MC.54 | 322 | 245
Dmbtn
AP.60H | 1854 | Brymner | Grenck | Cly. Africa
Built of Iron. | — | Æ1
11 |
| 20 | Pilot Bg I.B. | A Sinclair | 196 | Lhmpt | 1855 | T.F. Yates | Shorhm | Sou Sndrld | 8 | Æ1
1,55 |
| 21 | Peter Brown
Sr I.B. | Monagh'n | 155 | 107
Spey
<i>LHO & F</i> | 1854 | R. Caldwl | Inverns | Abn. Dublin | 5 | Æ1
11 |
| 22 | Pancho Bg
YM.52 | Andarzo | 166 | Bilboa | 1846 | J. Brunet | SSebsten | Liv. W.Inds | 9 | Æ1
1,55 |
| 23 | Progress
Sew Bk | S. Nicol
MC.55 | 315 | 253
Blgum
AP.40H | 1848 | Mories & C | Glasg'w | Cly. London
Built of Iron | — | Æ1
1,55 |
| + | 24 Pride of Can-
ada S | H. Flinn | 1014 | 1013
P. Glas | 1855 | Jacot & Co. | Liverp'l | Cly. Liverpl
Built of Iron | — | Æ1
2,55 |

now Robinson see 52 in Supplement

18

20

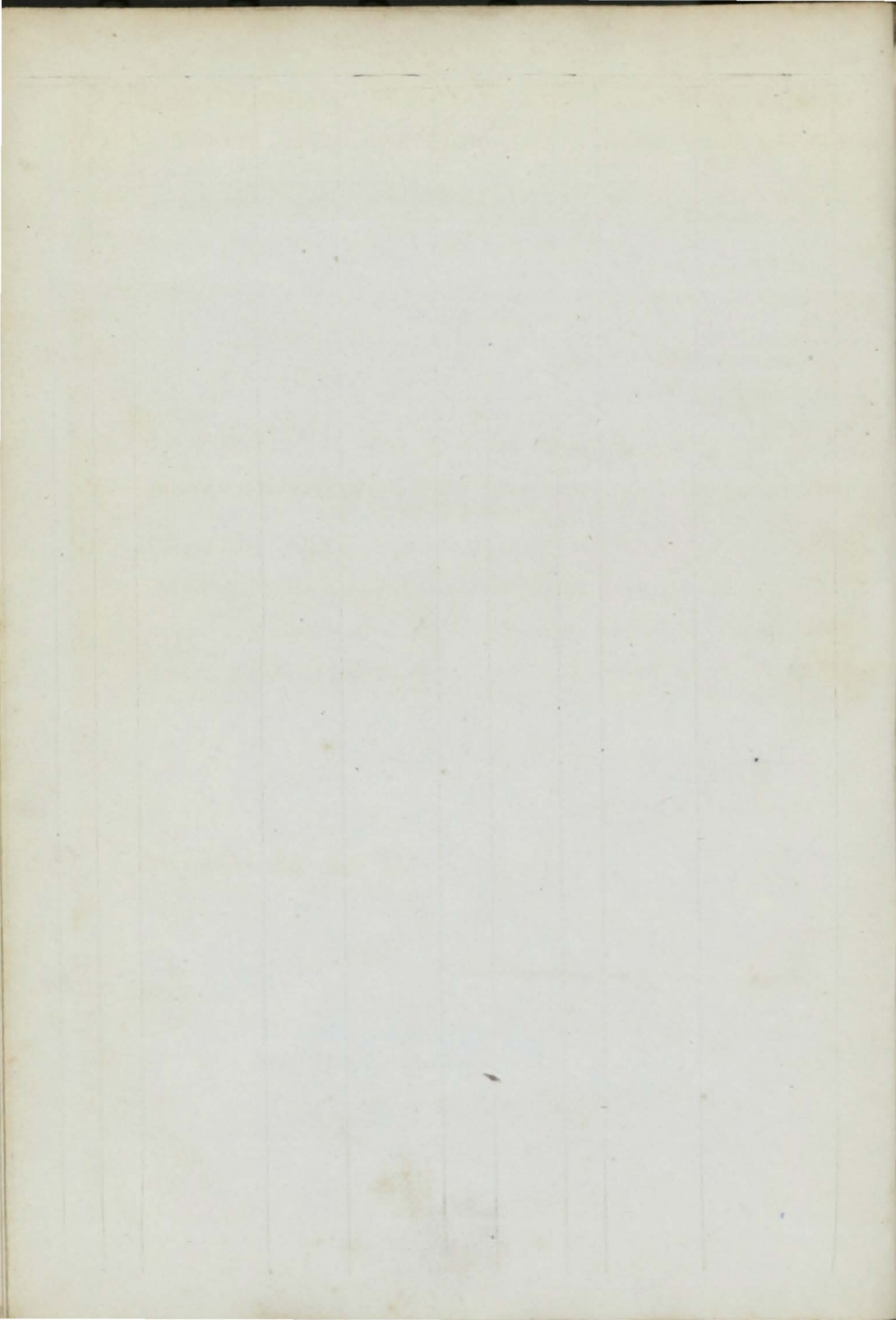

| | | | | | | | | | | |
|-----|-------------------------------------|---------------------------|-------------|-------------------------------|------|-------------------------|---------|-------------------------------|----|--------------|
| 25 | Pheasant Sk
I.B. | H. Owens | 36 | Nwquy
Srprs55 | 1837 | Owens | Cardign | Car. Coaster | — | Æ1
2, 55 |
| †26 | Philip & Eliza
Bn I.B. | P. Beynon | 63
46 | Apldor | 1855 | P. Beynon | Swansa | Bid. Coaster | 10 | A 1
3, 55 |
| 27 | Perimede Bg
YM. 55 overpt | J. Tyson
I.B. | 315
251 | PE Isl
H&B.&S. | 1854 | Ridgway | Exm'th | Lon. B. Ayr | 7 | A 1 |
| †28 | Prothesa Bg
YM. 55 overpt | J. Steer
I.B. | 218
175 | Bidefd | 1855 | G Lidst'ne | Salemb | Bid. | 12 | A 1
3, 55 |
| †29 | Providence
Sw I.B. | Richrds'n | 184
194 | Amble
O. Lh & F
ptOM | 1855 | Sanders'n | Amble | Bly. Baltic | 5 | A 1
4, 55 |
| 30 | Palmerston Bk
F. & YM. 55 overpt | I.B. | 438
438 | Dndee | 1855 | Pow & Co. | NShilds | Dun. | 8 | A 1
4, 55 |
| 31 | Pomona Bn
I.B. | Vaggers | 88
70 | Apldr | 1855 | Vagg'rs & | Bidefrd | Bid. Coaster | 10 | A 1
4, 55 |
| 32 | Prince Ed-
way Sw F. & Y | D. Peter
M. lm. 55, pt | 319
I.B. | PE Isl
Srprs55 | 1847 | W Tomlin | London | Shl. Medit.
S.S. 55—4yrs | — | Æ1
5, 55 |
| 33 | Providence Sr
I.B. | J. Mills | 99 | Ipswh
len. nd &
lrp. 43 | 1809 | W. Bayley
Srprs55 | Ipswich | Ips. Coaster | — | Æ1
5, 55 |
| 34 | Park Bn
I.B. | Ching | 118 | York
nd. & lrp
55 | 1800 | Floyd & Co | Hayle | St. I. Coaster | — | Æ1
1, 55 |
| †35 | Precursor Bk | J Thomson | 405 | Invrkg | 1855 | Grant & Co
3 Blk Hds | Invrktg | Lth. Medit.
Built of Iron. | 12 | A 1
3, 55 |
| 36 | Pausilippo Sr
I.B. | S. Symons | 39
35 | Bangor
len. 55 | 1828 | S. Rowe | Pnznee | Bid. Coaster
Rest. 55— | — | A 1
8, 55 |
| 37 | Pearl Sk
I.B. | W Lucock | 44 | Plymh
len. 55 | 1840 | W. Stibbs | Plymth | Ply. Coaster | — | Æ1
6, 55 |

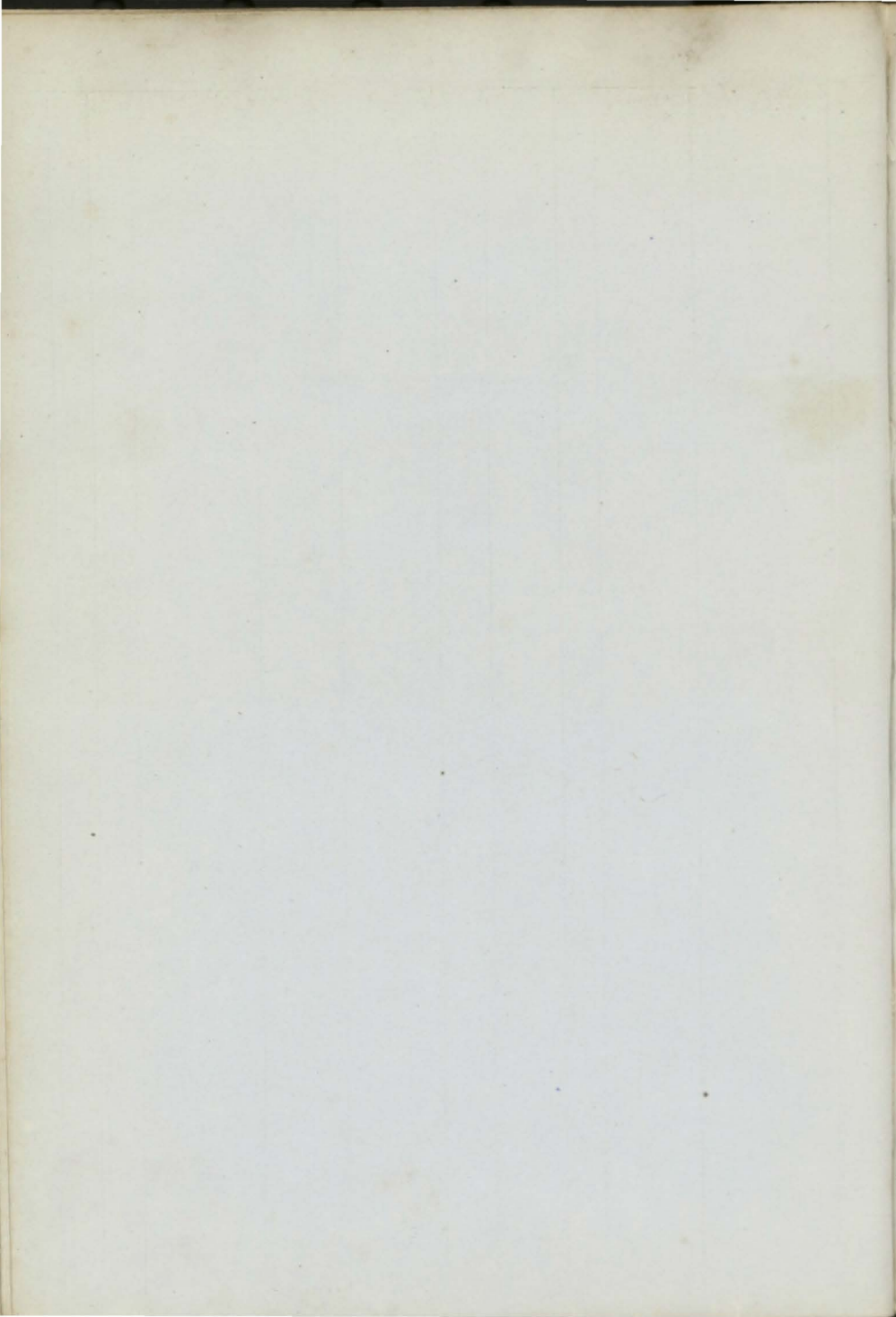

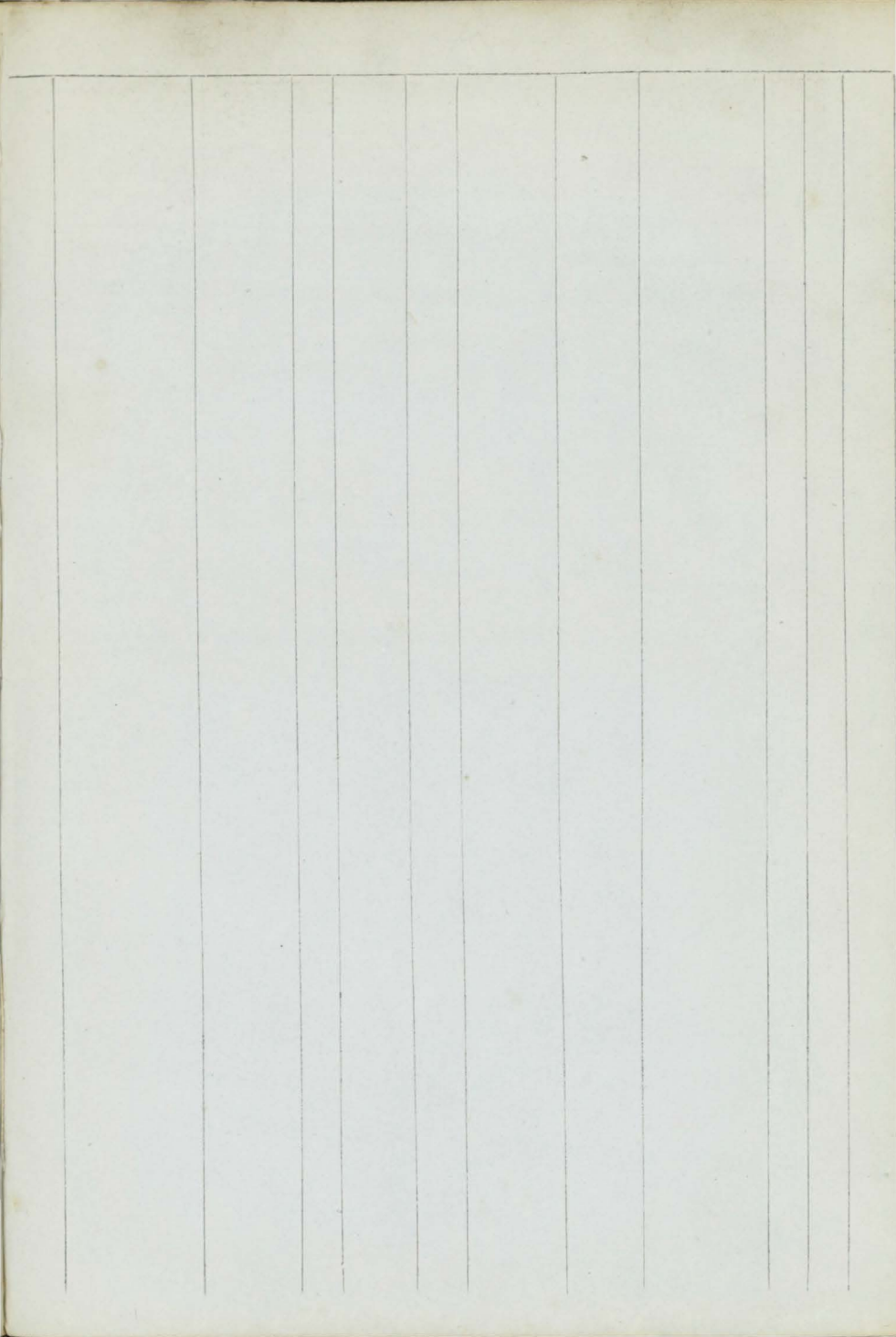

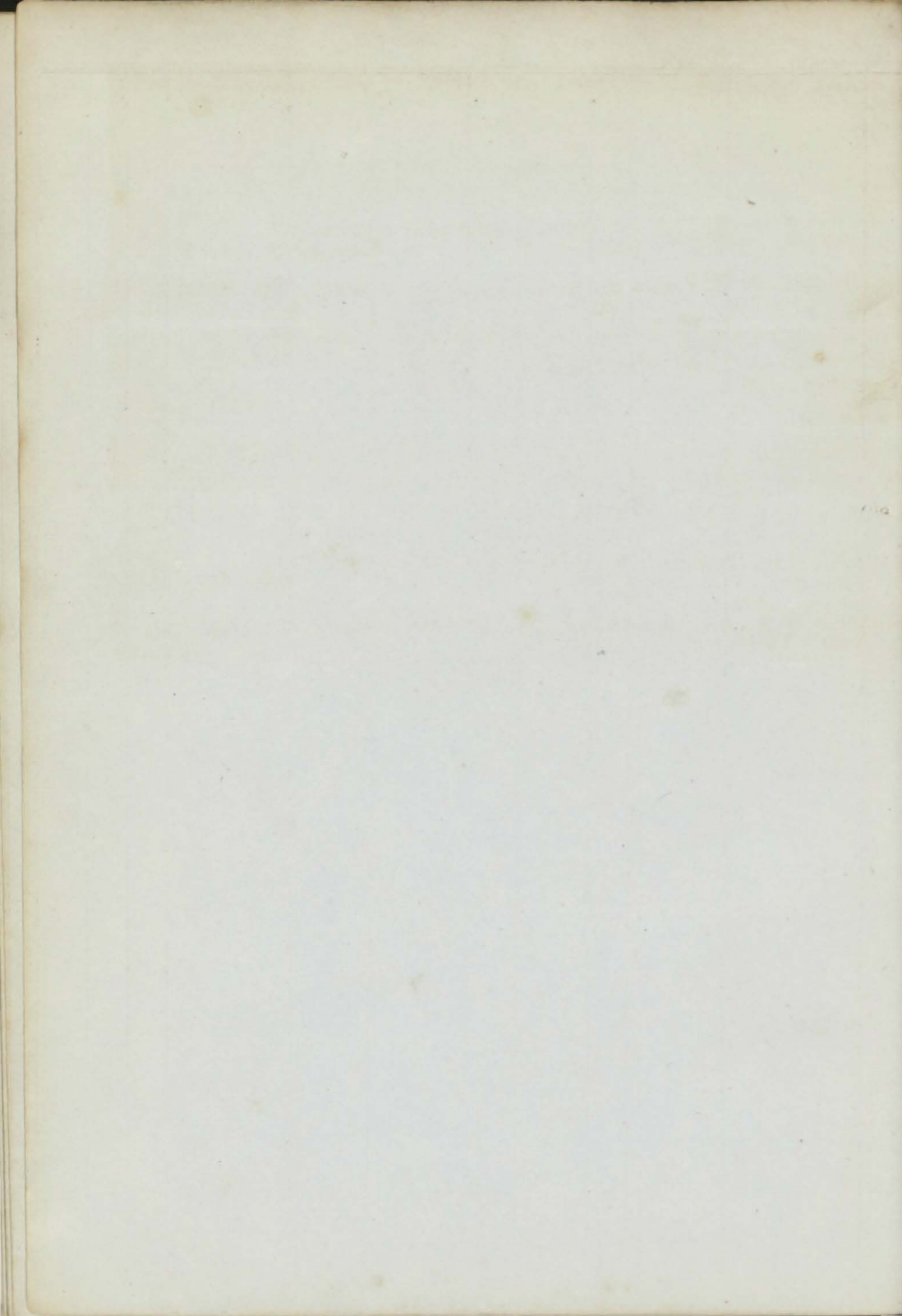

| | | | | | | | | | | |
|---|---|--------------------------|--------------|-------------------------|------|-------------------------------------|---------------------|-------------------------------------|----|--------------|
| 1 | Queen Bk
F.&YM 54 | G Henzell | 382
429 | Stcktn
Srprs54 | 1843 | Northcote | London | Hul. Mntral
S.S.54 | 9 | ZE1
5 |
| + | 2 Queen of the
Seas S F.&YM.54 | 4overpt I.B. | 1650
1338 | StJohn
Tam P.B | 1853 | Prowse & C
w.r.&s.54 | Liverp'l | Liv. | 7 | A 1
6 |
| + | 3 — of the East
S YM.ptr.&s.54 | pt I.B. | 1393
1294 | StJohn
FP. Tam | 1853 | Moore & C.
B & O.
w.ptr.&s54. | Liverp'l | Liv. Austral | 7 | A 1
6 |
| 4 | Queen of the
North Bk (pro
<i>found</i>) | | 402
385 | Sndrld | 1854 | Bradley &
Potts | Sndrld | Sld.
<i>scanned 18 Sept 1854</i> | 8 | A 1
6 |
| 5 | Reliance Bg
pt I.B. | T. Foxton | 209
207 | Witby | 1854 | Foxton & C | Whitby | Wtb. Baltic | 8 | A 1
6 |
| 5 | Queen
Scw Stm | Deadrick
MC '54 | 262
174 | Gls'w
100HP. | 1854 | Dun & Hul
Sh.Co. | Dundee | Cly. Hull
Built of Iron. | — | A 1
8 |
| 6 | Queely Shiel
Sr YM.54 | R. Twaddl | 149
71 | Brmda
C.&O.Sr | 1840 | Daly & Co.
prs54 | London | Lon. St Mich
S.S.54 | 7 | ZE1
9 |
| 7 | Queen Victo-
ria Bk F.&YM. | H Clayton
54, pt I.B. | 379 | Libau | 1851 | G. Haley | Wisbeh | Hul. Medit. | 7 | A 1
12 |
| 8 | Quebec S
F.s.&Z.55, I.B. | J. Marr | 587
724 | Queb'c
WO. &
HkSr | 1831 | J. Shearer
prs55 | Ardrssn
S.S.55-5 | Cly. Medit.
yrs S.S.56 | — | ZE1
3, 55 |
| + | 9 Queen of the
Lakes S | Patchin | 761 | Dmbtn
4 Blk Hds | 1855 | Jacot & C O | Liverp'l | Cly.
Built of Iron | — | A 1
4, 55 |
| + | 10 Queen of the
North S YM.55 | D. Brown
e.f | 858
906 | Sndrld | 1855 | Bradley & | Sndrld | Sld. Aden | 13 | A 1
4.55 |

S

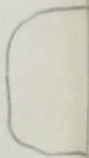

| | | | | | | | | | | |
|----|---------------------------------|-------------|--------------|----------------------|------|------------|----------|--------------|----|-------------|
| 1 | Raven Sr | E. Cook | 139
113 | Ymth | 1854 | TChandlr | London | Yar. | 9 | A 1
6 |
| 2 | Rose Sr | J. Curtis | 81 | Sndrld | 1847 | Treginwn | Truro | Fal. Coaster | 5 | Æ1
6 |
| + | 3 Robert Passen-ger Bk r.&YM.54 | G. Foster | 480
479 | Sndrld | 1854 | Ledger&c | London | Lon. Austral | 9 | A 1
5 |
| 4 | Richard Sr | O. Roberts | 101
76 | Nevin Srprs49 | 1843 | Davis & Co | Pwllhli | Bng. Coaster | 5 | Æ1
6 |
| 5 | <i>Reliance</i> | | | | | | | | | |
| 6 | Rienzi S | J. Stevens | 883 | N Brns | 1853 | Martn & S. | Dublin | Liv. Quebec | 4 | A 1
7 |
| 7 | Royal Blue Jacket Sr | YM.54 | 140
105 | Cowes Patented | 1854 | Ivens & Co | Bristol | Cws. | 13 | A 1
7 |
| 8 | Rosebud Bn | D. Moor | 138 | P E Isl | 1847 | N. Brown | Shields | Shl. London | — | Æ1
8 |
| + | 9 Rob't & Sarah Sw | pt.I.B | 235
219 | N Kl & Srprs54 | 1854 | R Thmpsn | Sndrld | S.S.54—4yrs | 8 | A 1
8 |
| 10 | —Walton Sw | R. Walton | 210 | Sndrld | 1854 | R. Walton | NShlds | Sld. Medit. | 8 | A 1
8 |
| 17 | Saxon King Bk | Cockburn | 454 | Sndrld | 1854 | Langton | London | Sld. India | 12 | A 1
7 |
| 18 | Speculator Sk | W. Dalley | 21 | France | 1824 | Dalley & C | Exeter | Gns. Coaster | — | A 1
5 |
| + | 19 Surprise Stm Tug | YM.54 | 115
76 | H Lambell MC.54 | 1854 | W Ford, jr | Liverp'l | Shl. Constpl | 6 | A 1
8 |
| 11 | Rover Sr | P. Conley | 65 | Bnstpl | 1840 | Devereux | Wexfrd | Wex. Coastr | 10 | Æ1
8 |
| + | 12 Robin Hood Bn | O. Parry | 155 | Flint | 1854 | J Treweek | B'maris | Flint Coastr | 12 | A 1
9 |
| + | 13 Royal Family S | c.f. | 897
915 | Sndrld | 1854 | J Watkins | London | Sld. | 13 | A 1
9 |
| 14 | Rectitude Bk | R. Smellie | 543 | N Brns | 1849 | Kirkland | Dundee | Dun. N Brns | 4 | Æ1
9 |
| 15 | Rover Bg | Gld'n'ing | 134 | Xnstd | 1852 | Gld'n'ing | London | S.S.54—4 yrs | 5 | A 1
9 |
| + | 16 Robert Lowe Scw S | Freeman | 1297
1092 | Grnek. AP.80H | 1854 | W Lndsay | London | Cly. London | — | A 1
9 |
| 17 | Reckless Sr | J. Wright | 157 | Rye | 1854 | Hoad, Brs | Rye | Rye Coaster | 8 | A 1
10 |
| 18 | Retriever Sk | T. Phillips | 44 | Liverp'l | 1851 | Phillips | Cardign | Car. Coaster | 6 | A 1
10 |
| 19 | Revenge Sr | R. Gilbert | 140
99 | Falm'h | 1854 | Trthowan | Falm'th | Fal. StMich. | 8 | A 1
10 |
| + | 20 Robert Stephenson Scw Sr | Booth | 646
534 | Stektn AP.80H | 1854 | Smthwait | Sndrld | Stk. Hmbro' | — | A 1
10 |
| 21 | Rambler Bn | A. Pirie | 152 | N Scot. | 1850 | G Coltman | Hartpl' | Hpl. Medit. | — | Æ1
11 |
| + | 22 Ralph Waller S r.&YM.54ov | D. Lewis | 1034
1087 | StJohn Tam B.& O.w.P | 1854 | Lewis & Co | Abrysth | Liv. Austral | 7 | A 1
12 |
| + | 28 Robert Bright Bk | P. Hilman | 309
271 | Bnstpl | 1855 | J. Edw'rds | Bristol | Bpl. | 13 | A 1
12 |
| 24 | Richard Foley Bn | H. Field | 178 | <i>Sweden</i> | 1850 | Mechen & | Shorhm | Shm. | — | Æ1
1, 55 |

2

12

11

12

16

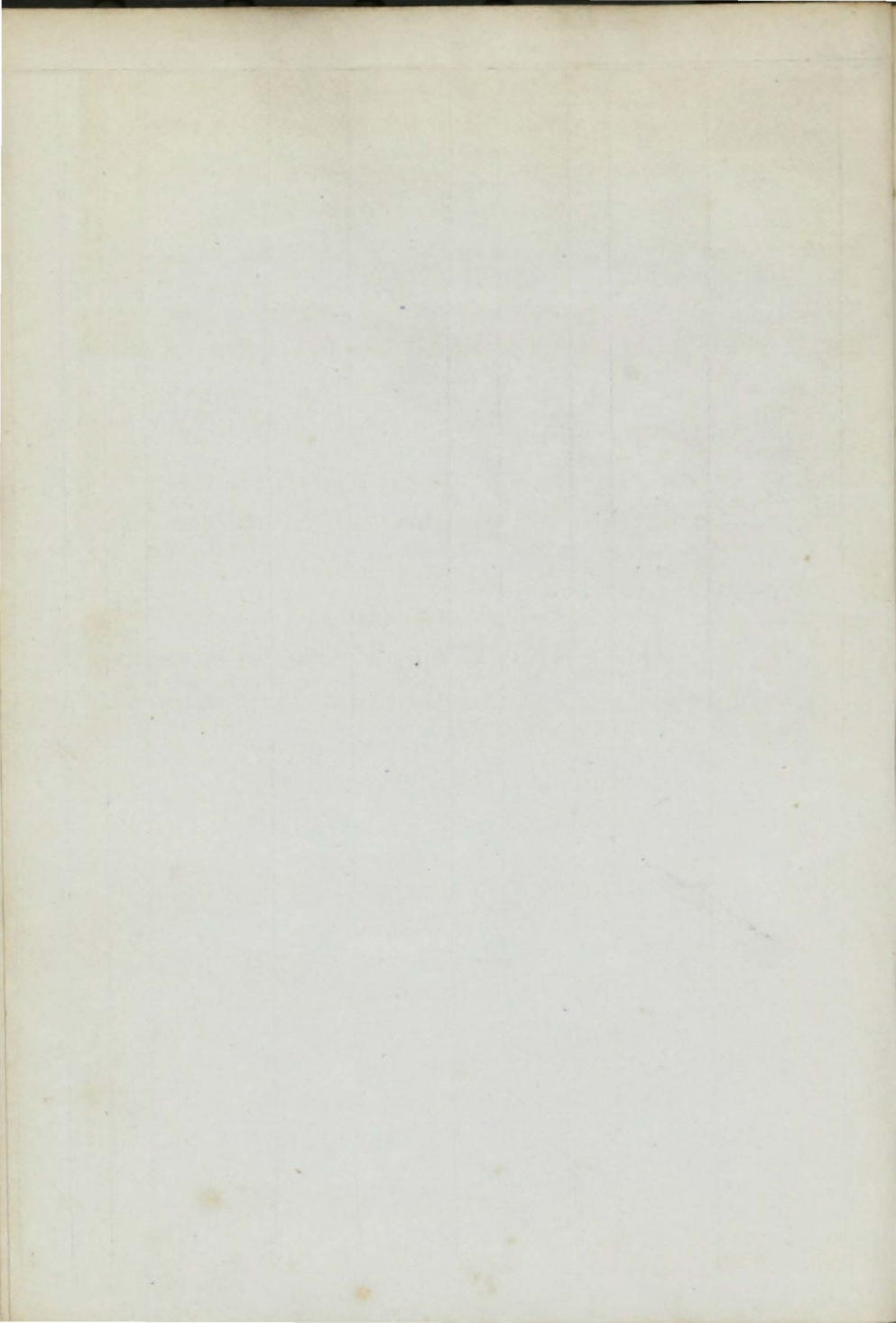

| | | | | | | | | | | |
|------|--|----------------------|--------------|-------------------|---------------|----------------------|----------|------------------------------|----|-----------------|
| 25 | Rival Bk
F.&YM.55 over | Vowel
pt I.B. | 392 | Sndrld | 1855 | J.R.Kelso | N.Shlds | Sld. Aden | 8 | A 1
1, 55 |
| 26 | Robinson Sw
F.&YM.55 | BWilliams | 261
256 | Whitby
Drp.53 | 1853
&54 | Williams & | St. Ives | Liv. | 10 | A 1
1, 55 |
| 27 | Romulus Sw
YM.55 | G. Brown | 197 | Bgwtr | 1854 | Cargill & C | Liverp'l | Liv. V. Cruz | 12 | A 1
1, 55 |
| ✦ 28 | Retriever
Sew Sr | T. Baker | 420
336 | London
AP.70H | 1854 | Schnidr & | London | Lon.
Built of Iron | — | A 1
1, 55 |
| 29 | Rebecca Bk
s.&YM.53 | F. Hill | 383 | Abo
F. Srprs | 1849
55 | Hurrell & | Sale'mb | Drt. Medit. | — | Æ 1
1, 55 |
| ✦ 30 | Record Bk
YM.55, c.f. | G. Sellars | 457
482 | Sndrld | 1855 | M. Lonie | Sndrld | Sld. India | 9 | A 1
1, 55 |
| 31 | Runnymede S
YM.54, c.f. | Burrows | 720 | Sndrld | 1854 | Brass & Co | Bristol | Sld. E Inds | 11 | A 1
10 |
| 32 | Retriever
Sew Sr | Rolt
MC.54 | 321
245 | Dmbtn
AP.60H | 1854 | Afric Stm.
Sh.Co. | London | Lon. Africa
Built of Iron | — | A 1
12 |
| 33 | Reform Sr
pt I.B. | C. Parker | 104
90 | Boston | 1831 | C. Parker | Exeter | Ply. Coastr | 10 | Æ 1
C3 2, 55 |
| 34 | Rebecca Bk
s.&YM.53 | F. W. Hill | 383 | Finld
RP. | 1849 | Hurrell & c | Salemb | Drt. Medit.
Cmt.54— | 5 | A 1
2, 55 |
| 36 | Rich ^d Cobden
Rev & s 54. I.B. | J. Ridley | 189 | N. Sco | 1846 | Bettley & c | Liverp'l | Liv. Medit.
S.S.55—4yrs | — | Æ 1
3, 55 |
| 36 | Richard &
George Sp pt | R. Bradfrd
I.B. | 52 | Nwestl
Cl. | 1852 | R Bradfrd | Nwestle | Nwe. Coastr | 6 | A 1
4, 55 |
| 37 | Reciprocity
Bk YM.55 over | pt I.B. | 366
314 | P E Isl
Hk.B.B | 1854
h.&P. | Pope & Co | Liverp'l | Liv. | 7 | A 1
4, 55 |
| 38 | Rein Deer Sr
I.B. | Griffiths | 75 | Nevin | 1841 | Grffiths & | Pwllhli | Bng. Coaster
Rest.55— | 10 | A 1
6, 55 |
| 39 | Robert Parker
S YM.55 over | JPrtchard
nt I.B. | 1103
1048 | N. Sco
S.B.&O. | 1854 | Ray & Co | St. John | Liv. Montrl | 4 | A 1
4, 55 |

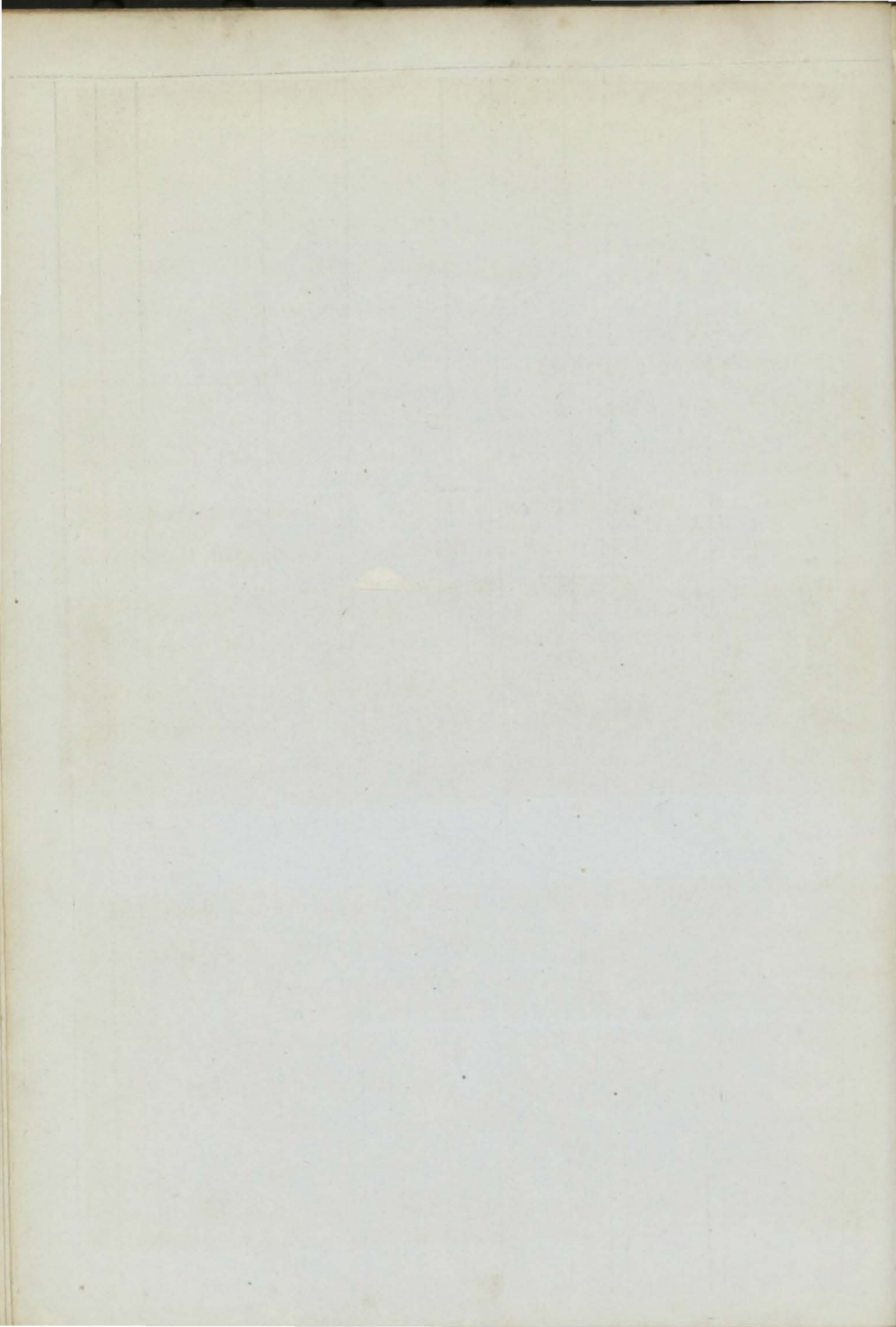

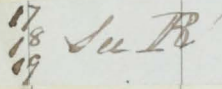
| | | | | | | | | | | | | | |
|--|----|-----------------------------------|------------------------|--------------|-------------------------|---------------|------------------------------|---------------|--------------------------------|--|----|-----|---------|
| | 1 | Secret Cr | H. Wills | 40 | British Cl. | | H. Wills | Poole | Poo. | | — | Æ1 | 6 |
| + | 2 | Speedwell Bk
F.&YM.54 | M'Donald | 349
362 | Dmbtn | 1854 | Hendrson | Glasg'w | Cly. Montral | | 9 | A | 1
5 |
| + | 3 | Star Queen S
c.f. | | 832
836 | Sndrld | 1854 | JSheph'rd | London | Sld. London | | 13 | A | 1
6 |
| | 4 | Summer Hill
Bk F.&YM.54 | WGr'ham
overpt I.B. | 226 | Bergen
F.&O. | 1840 | J. Cuddy | Belfast | Bel. Hayti | | — | Æ1 | 6 |
| | 5 | Star of the
East Bk YM.54 | HWallace | 403 | Sndrld | 1854 | B. Barnett | London | Sld. Medit. | | 8 | A | 1
3 |
| | 6 | Sarah & Ann
Sw I.B. | J. Moffatt | 229
231 | Sndrld
Drp.54, | 1839
ND.54 | Rochester | Hartlpl | Hpl. Medit. | | 7 | Æ1 | 5 |
| | 7 | Semiramis Bk
YM.54 | A Hnschl | 612
876 | C'pngn
O.&RP. | | T. Eggers
Sds & Srprs | Hambro
54 | Brs. S. Amer | | — | *Æ1 | 6 |
| + | 8 | Saint Saviour
Cr pt I.B. | P. leJeune | 45 | Jersey
O. Chs. & RP. | 1854 | LeJeune & | Jersey | Jer. | | 7 | A | 1
6 |
| + | 9 | Sir Charles
Napier Bk YM.54 | Searle | 371
382 | Sndrld | 1854 | Rutherfrd | Sndrln | Sld. Ceylon | | 8 | A | 1
6 |
| | 10 | Satis Sw
I.B. | Wintert'n | 215 | Sndrld
Srprs54 | 1845 | Lee | Rochstr | Stk. Coaster
Cont.53— | | 8 | A | 1
6 |
| | 11 | Susanna
Gwenllian Sk | J. Lloyd
I.B. | 39 | NQuay | 1854 | Lloyd | Cardign | Car. Coaster | | 10 | A | 1
6 |
| + | 2 | Spray of the
Ocean S F & YM. | Slaughter
54,c.f. | 996
908 | Sndrld | 1854 | Brice & Co. | Liverp'l | Sld. | | 13 | A | 1
7 |
| + | 3 | Silistria Bk
YM.54 | Willi'msn | 422
416 | Sndrld | 1854 | J. Hay | Sndrln | Sld. Ceylon | | 8 | A | 1
6 |
| | 4 | Spy Sp
Flat I.B. | Chinnery | 120
80 | F'rshn | 1854 | Andrsn & c | Fvrshn | Fav. Coaster | | 9 | A | 1
7 |
| | 5 | Sir John Ren-
nie Sw | W. Brown | 204
202 | Sndrld | 1845 | J. Harper | Hartley | Bly. Havre | | 8 | Æ1 | 7 |
| + | 6 | Sarah Fox Sr
pt I.B. | J. Edmnds | 141
120 | Bidefd | 1854 | M. Willms | Swansa | Bid. Coaster | | 10 | A | 1
7 |
|  | | | | | | | | | | | | | |
| | 20 | Secret Sr
YM.51 | J. Collings | 162 | Wvnh | 1847 | Collings & | London | Lon. Medit. | | 12 | A | 1
53 |
| + | 21 | Sebastian Ca-
bot S YM 54,c.f. | W. Bond | 847
1009 | Wrktn | 1854 | Girvin & C | Liverp'l | Wrk Calcut. | | 14 | A | 8
8 |
| + | 22 | Shalimar S
F.&YM.54 over | J. Duckett
pt I.B. | 1469
1402 | StJohn
Tam P.B & O.w | 1854 | Pilkngton
& O.w p.&s.54 | Liverp'l | Liv. | | 7 | A | 1
8 |
| | 23 | Storm Cloud S | Campbell | 908 | Gls'g'w | 1854 | Stephen & | Glasg'w | Cly. Austral
Built of Iron. | | — | A | 1
8 |
| | 24 | Syrian
Sew Stm | J. Milburn
M.C.54 | 978
520 | Glag'w
200HP. | 1854 | Dixon & C. | Liverpl | Cly. Medit.
Built of Iron. | | — | A | 1
8 |
| | 25 | Stree Rajah
Rajaswaree Ss.& | J. Smith
C.53,I.B. | 478 | Cringa
T.&PP. | 1847 | Ray'droo | Madras | Liv. Jamaic | | 8 | A | 1
8 |
| | 26 | Sarah Huntly
Bk YM.54 | Errington | 328
333 | Sndrld
Drp.54 | 1853 | Huntlys | Sndrln | Sld. | | 8 | A | 1
8 |
| | 27 | Sarah Bg
I.B. | W Rbinsn | 112 | Nwfl'd
len.&al | 1837 | Gambles
mst rbt.47, Srprs | Wrkgt'n
54 | Whn. Coastr
S.S.54—4 yrs | | 3 | Æ1 | 9 |

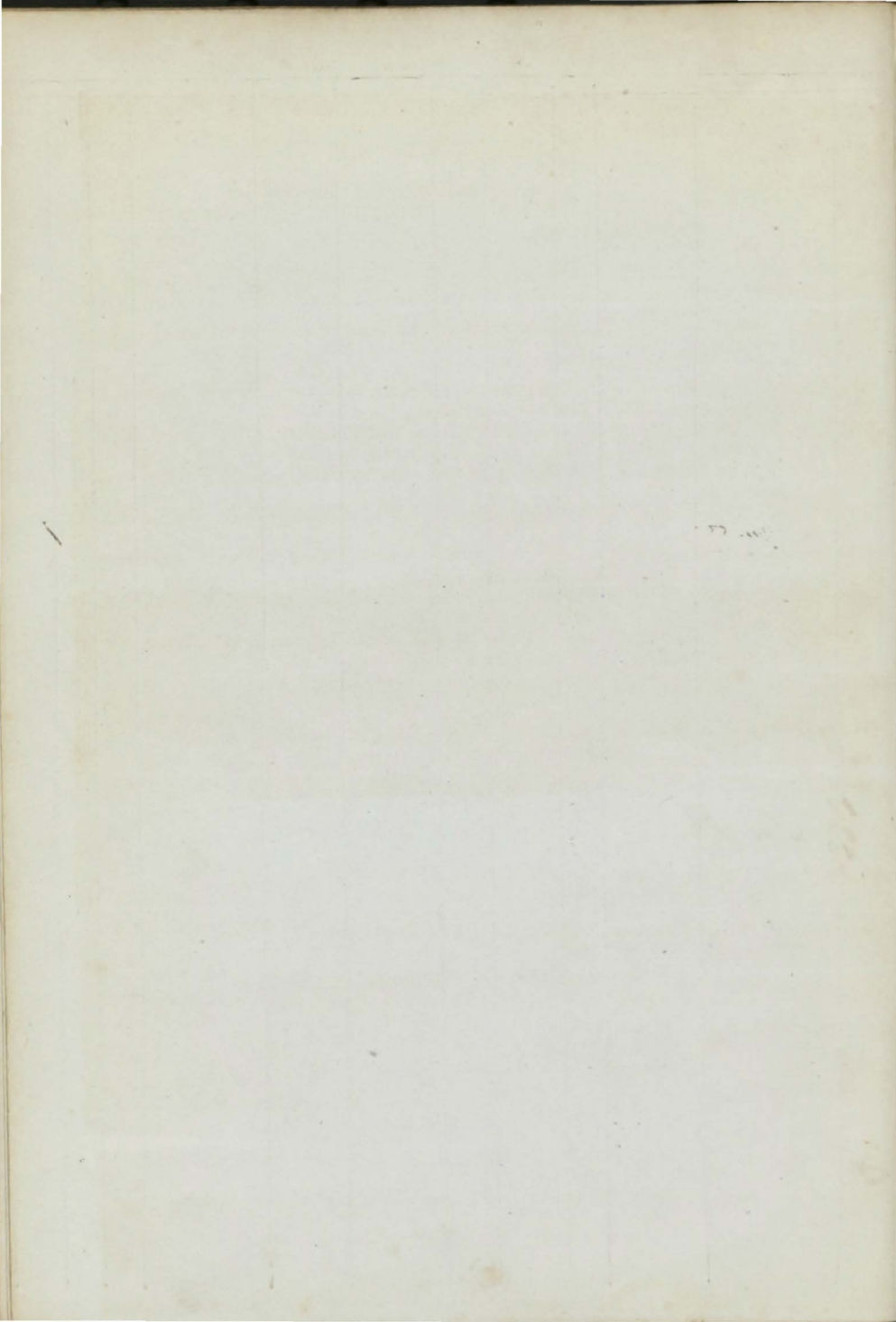

| | | | | | | | | | | |
|----|--|-----------------|-------------------|------|----------------------|--------------|---------------------------------|------------|------------|----|
| 28 | Samuel Stod-
dart Bk (late Cath
erine Charlotte) | Morrison
341 | Riga
& Z. 54 | 1851 | FP Wils'n | London | Hul. Bahia | 7 A | 1
9 | |
| + | 29 Salsette S
c.f. | 579 | Sndrld | 1854 | E. Mounsy | Nwestle | Sld. | 9 A | 1
9 | |
| 30 | Saxon Sew Sr | 624 | London
AP. 40H | 1854 | Un. S. Col.
Co. | Shmptn | Lon.
Built of Iron. | — A | 1
9 | |
| 31 | Stranger Bg
YM. 54 | 272 | Bayon | 1854 | Fruing & c | Jersey | Liv. V. Cruz | 9 A | 1
9 | |
| + | 32 Sebastopol S
(pro tem.) F. & Y | 804 | Sndrld | 1854 | Tweddel | S Shields | Sld. London | 13 A | 1
9 | |
| 33 | Storm Nymph
Sr f. & YM. 54 | 182 | Arbrth | 1854 | J. Dickson | Arbroth | Arb. Austral | 7 A | 1
9 | |
| 34 | Sarah Ann Bk
f. & YM. Im. 54 | 524 | N Brns | 1854 | Holdrn'ss | Liverpl | Liv. W. Inds | 6 A | 1
10 | |
| + | 35 Shuttle Bk
YM. 54 | 365 | Bid' frd | 1854 | Leech & Co | Liverpl | Bid. Liverpl | 12 A | 1
10 | |
| 36 | Spec Bg
f. & s. 52, I. B. | 161 | Wybrg | 1839 | F. Storey | Hartpl | Hpl. Hambr | — A | 1
10 | |
| 37 | Star of Hope
Bg <i>ym 51</i> | 264 | Whitby | 1854 | Nesfield | Whitby | Wtb. Baltic | 9 A | 1
9 | |
| 38 | Shamrock Sr | 82 | Bnstpl | 1838 | Devereux | Wexfrd | Wex. Coastr | 10 A | 1
19 | |
| + | 39 Spirit of the
Age S | 878 | Sndrld | 1854 | T. Gibb & | London | Sld. Austral | 10 A | 1
19 | |
| 40 | Selina Bk
f. & YM. 54 over | 289 | N. Sco. | 1854 | W Schenk | London | Lon. S. Amer | 4 A | 1
10 | |
| + | 41 Sappho Bk | 359 | Livrp'l | 1854 | Gardner & | Liverp'l | Liv. Rio Jan.
Built of Iron. | — A | 1
11 | |
| + | 42 Surprise Bg
YM. 54 | 228 | Grnsey | 1854 | J. Thome | Gurnsey | Gns. Austrl. | 7 A | 1
11 | |
| + | 43 San Servando
Sew Sr | 196 | Pt Glas | 1854 | Sibira & Co | Cadiz | Cly. Cadiz
Built of Iron. | — A | 1
11 | |
| + | 44 Sarah M. S
f. & YM. 54 over | 1108 | N Brns | 1854 | A. Seely | St. John | Liv. India | 7 A | 1
11 | |
| + | 45 Sirhowy Sw
pt I. B. | 225 | Sndrld | 1854 | T. Brown | Nwprt | Sld. Coaster | 7 A | 1
11 | |
| 46 | Scutari Bk
YM. 54, c.f. | 550 | Sndrld | 1854 | J. Towse | London | Sld. India | 9 A | 1
10 | |
| 47 | Sampson Sew
Barge | 119 | Grne'k | 1854 | Handyside | Grnck | Cly.
Built of Iron. | — A | 1
12 | |
| + | 48 Simonds S
f. & s. 54, YM. 54 | 1113 | St John | 1854 | Leavitt & c | St. John | Liv. Austral | 4 A | 1
12 | |
| + | 49 Scindian
Sew Stm | 526 | Grne'k | 1854 | Bmby Stm
Nav. Co. | Bmbay | Cly. India
Built of Iron. | — A | 1
12 | |
| 50 | Sebastopol S
YM. 54 over pt I. B. | 813 | Mobile | 1853 | Bates & Co | Liverp'l | Liv. India | 7 A | 1
12 | |
| 51 | Shooting Star
Bk f. & Z. 55, pt I. B. | 340 | N Scot | 1854 | Lindsay & Grenck | Cly. Halifax | 4 A | 1
1, 55 | 18 | |
| 52 | Starling Sr
f. & Z. 54, I. B. | 174 | Quebe | 1854 | Lamond | London | Lon. Austral | 6 A | 1
12 | |
| + | 53 Salvador Pac-
ket Bk f. & YM. 55 | 345 | Jersey | 1855 | Carmich'l | Liverp'l | Jer. | 12 A | 1
1, 55 | 18 |
| + | 54 Sir Colin Camp-
bell Bk f. & YM. 55, c.f. | 488 | Sndrld | 1855 | Gourley & | Sndrld | Sld. Calcut. | 9 A | 1
1, 55 | |

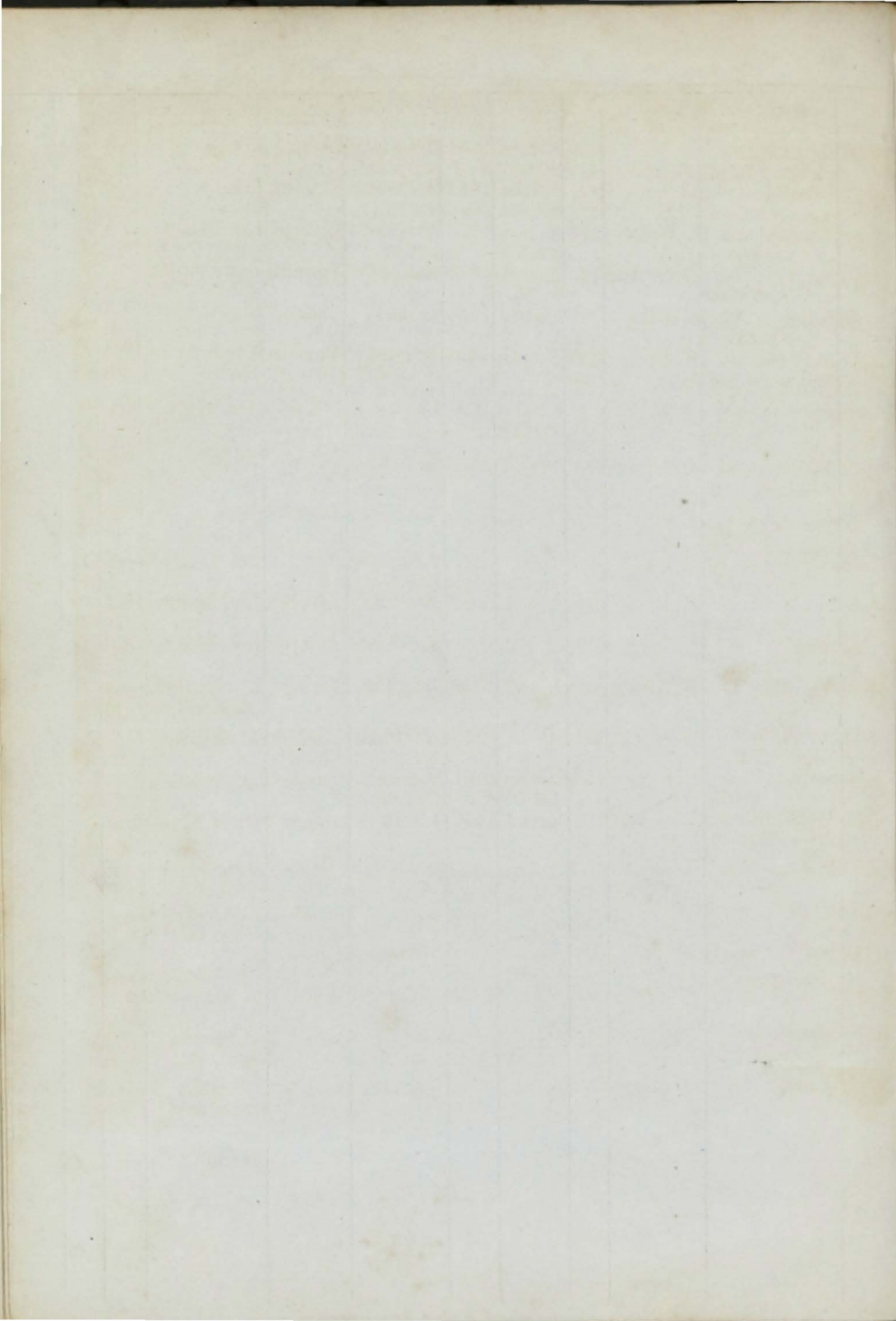

| | | | | | | | | | | |
|-----|--|---------------------|--------------|--------------------|------|----------------------------------|----------|--|-------------------|----|
| 55 | Success Bg
YM.55 over pt | Mucklhn
I.B. | 199 | P E Isl
J.B.&S. | 1854 | Mucklhn
<i>Liverpl</i> | P.E.Isl | Cly. Liverpl | 7 A 1
1, 55 | 24 |
| 56 | Sir Cha ^s . Na-
pier Bk rYM&pt | s.54,pt.I.B. | 576 | N. Sco.
S.B.&T | 1854 | Oxley&Co
am w. ptr.&s.54 | Liverpl | Liv. | 4 A 1
12 | |
| ✦57 | Silistria S
f.&YM.55 over | Anthony
pt.I.B. | 1182
1218 | StJohn
Tam PP. | 1854 | G.Thomas
B.&O w.f.&s.55 | St. John | Liv. | 7 A 1
1, 55 | |
| 58 | Spartan Bk
f.s.&YM.54 over | J. Welch
pt.I.B. | 275 | N. Sco.
S.B.&Y | 1853 | Alexand'r
P. w. f.&s.54 | Liverpl | Liv. Medit. | 4 A 1
7 | |
| 59 | Sarah Sr
f.&YM.55 | TPnynm | 133 | Anena
lrp.55 | 1846 | Raby&Co. | Tgnmth | Tgn.Coaster
58.50—byra | —
1, 55 | |
| 60 | Sally Bk
YM.55,c.f. | H G Rugg | 393
402 | Sndrld | 1855 | J. Barry | Sndrldnd | Sld. Calcut. | 9 A 1
1, 55 | |
| ✦61 | Skimmer of
the Sea Bk YM. | Hogg
55 | 322
254 | Yrmth | 1855 | Branfrd &
Yarmth | Yarmth | Yar.S.Amer | 10 A 1
1, 55 | |
| 62 | Silistria Bg
I.B. | O. Evans | 224 | P E Isl
B.P.&S. | 1854 | Lngwth& | P.E.Isl | Har. Hull | 4 A 1
1, 55 | |
| ✦63 | Snaresbrook
Bk | Caithness | 438
459 | Sndrld | 1855 | Barnett & | London | Sld. Medit. | 8 A 1
2, 55 | |
| 64 | Southern
Cross S e.f. | L. Mors | 450 | Tgnmh | 1855 | Taunton | Liverpl | Tgn. | 13 A 1
2, 55 | |
| 65 | Sister Ann Bg
pt.I.B. | M'Bride | 133 | Ayr
nd.37, n | 1813 | J. Gordon
b.w.&lrp.40, Drp.55 | Ayr | Bel. Coaster | —
Æ1
3, 55 | |
| ✦66 | Sea Rover Bk
f.&YM.55 | T. Reay | 234 | Mstyn | 1855 | Rowlins'n | Liverpl | Liv. Medit. | 13 A 1
2, 55 | |
| 67 | Spey Bk
Z.55,I.B. | A. Gray | 451 | N. Sco.
H.S.&P. | 1854 | Suth'rldnd | Liverpl | Liv. Medit. | 4 A 1
3, 55 | |
| ✦68 | Snowden Bk | F. Collens | 298 | Livrpl | 1855 | Job, Brs. | Liverpl | Liv.Nwflnd.
Built of Iron | —
A 1
3, 55 | |
| 69 | Saunderson
Bk YM.55 | Saund'rsn | 431 | Sndrld | 1855 | Saund'rsn | Sndrldnd | Sld. BlkSea | 8 A 1
2, 55 | |
| 70 | Sevant Bn
pt.I.B. | WMorgan | 134 | StJohn
B.HkE. | 1851 | Evans&C.
&P. n Klsn&Srprs 55 | B'maris | Bms.Coaster | 5 A 1
3, 55 | |
| ✦71 | South'rnCross
Ytr.&YM.55c.f. | G. Sustins | 104
70 | London | 1855 | G. Selwyn | London | Sou. N.Zlnd | 9 A 1
3, 55 | |
| ✦72 | Senhouse Stm | F Lowdon
M.C.55 | 95
32 | Shields
50HP. | 1854 | Mypt Stm
CLO&E. Tug Co. | Marypt | Shl. Marypt
For River purposes only | 6 A 1
3, 55 | |
| ✦73 | Sultan Stm
f.&YM.55ptI.B. | P. Dixon
M.C.55 | 116
41 | Shields
50HP. | 1855 | Swan
CL. | Shields | Nwc. Cnstpl
For River purposes only | 7 A 1
3, 55 | |
| 74 | Silurian Sw
f.&Z.55,I.B. | Andrews | 285
300 | Nwprt | 1844 | M'Donald | Glasg'w | Cly. MteVid
Rest.55— | 8 A 1
5, 3, 55 | |
| ✦75 | St. Clair Bk | J. Wilson | 328
268 | Dysart | 1855 | E. Watts | Blyth | Lth. Baltic | 8 A 1
3, 55 | |
| ✦76 | Seaforth Sw
ptI.B. | A. Wilkie | 249
240 | Nwestl | 1855 | M'Kenzie | Blyth | Nwc. Baltic | 7 A 1
4, 55 | |
| ✦77 | Spectre S | A. Orkney | 435 | Rnfrw | 1855 | Handysds | Glasg'w | Cly. India
Built of Iron. | 12 A 1
3, 55 | |

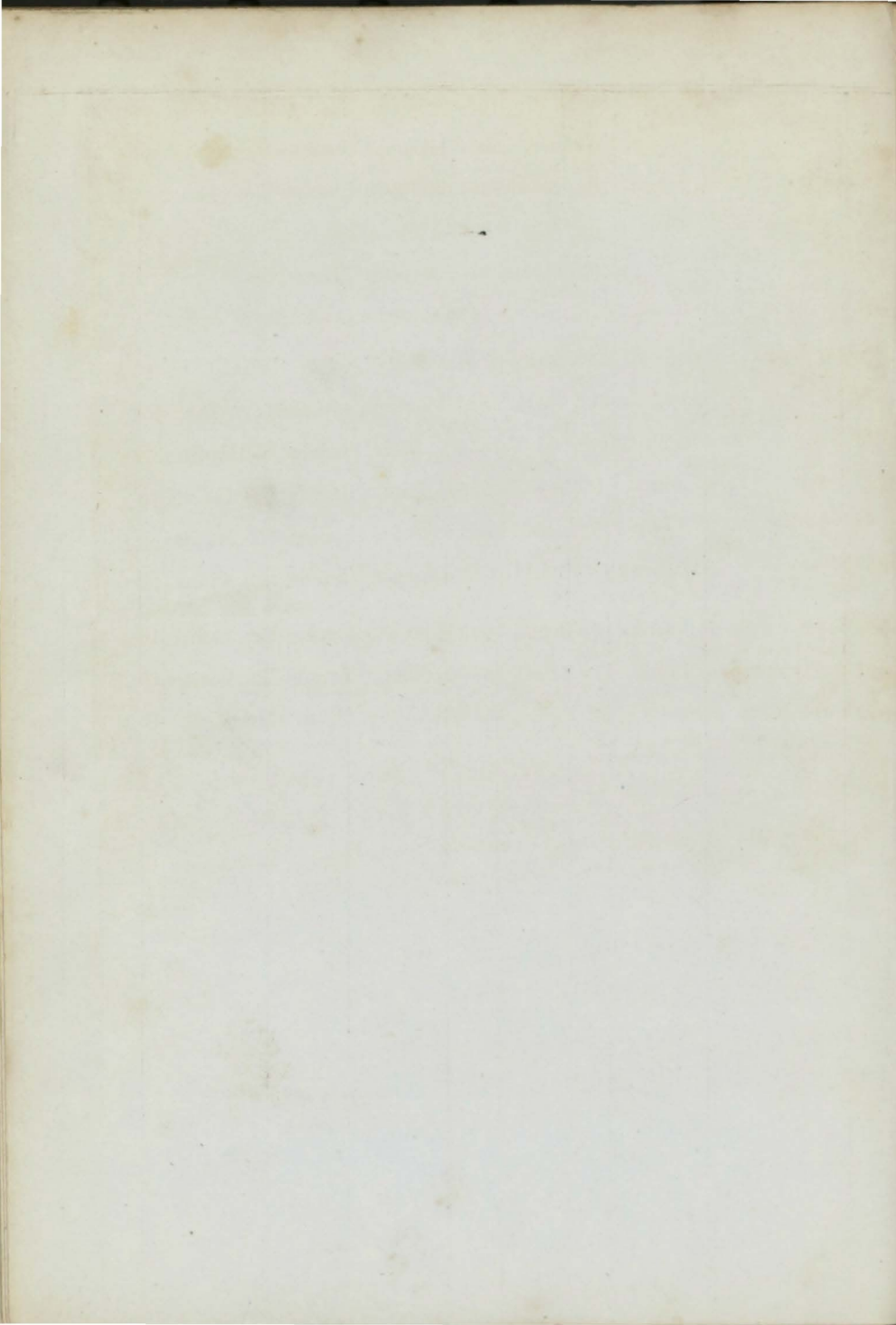

| | | | | | | | | | | |
|-----|--------------------------------|---------------------------|-----|-----------------------|------|----------------------------------|---------------------|----------------------------|----|-----------------|
| 78 | Sea S
f.&YM,55 over | Thomps'n
ptI.B. | 817 | N Brns
SB&Hk | 1854 | Stuart&C. | Liverp'l | Liv. Africa | 4 | A 1
3, 55 |
| 79 | Susan Bn
I.B. | J. Edgar | 128 | Prize
F. | 1853 | Thomps'n | Dmfries | Dum. Coastr | 5 | A 1
4, 55 |
| 80 | Spring Bn
ptI.B. | J. Sergeant | 162 | Shrhm
O.PP.&
F. | 1855 | May & Co. | Shorhm | Shm Coaster | 5 | A 1
4, 55 |
| 81 | Superior S
YM.lm.55 | R. Sherris | 88 | Seilly
len.49 | 1837 | R. Sherris | Scilly
Rest.49-5 | Cff. Medit.
yrs Cmt.54— | — | A 1
2, 4, 55 |
| +82 | Simoda S
f.YM.&pt s.55 o | ver ptI.B. | 697 | StJohn
Tam.O.P | 1854 | Lampprt&c
P.B&
S.w.f.&s.55 | Liverp'l | Liv. | 7 | A 1
4, 55 |
| +83 | Sir James S
YM.55,c.f. | W.Loader | 670 | Sndrld | 1855 | Tyler & Co | London | Lon. India | 9 | A 1
3, 55 |
| 84 | Sir Ralph
Abereromby S | A. Boyd
YM.55,c.f. | 741 | Dndee | 1855 | J. Tod | Alioa | Dun. | 10 | A 1
4, 55 |
| 85 | Starlight Bk
f.&d.55,f.&YM. | D Bradfrd
55 over ptI. | 366 | U.Stts
B. B.S.&R | 1854 | Alexandr
P. Dr
p.55 | Liverp'l | Liv. Africa | 4 | A 1
4, 55 |
| 86 | Sun Sw
c.f. | Pittndrik | 178 | Sndrld | 1855 | T. Weir | Sndrldnd | Sld.Medit. | 8 | A 1
2, 55 |
| +87 | Sarah Sr
I.B. | C. Jones | 70 | Bgwtr | 1855 | C. Hunt | Brgwtr | Bdg.Coaster | 10 | A 1
5, 55 |
| 88 | Sebastian Bk
YM.55overptI | T. Ewen
B. | 398 | Sndrld | 1855 | Joyce&Co | London | Sld.Brazils | 7 | A 1
4, 55 |
| +89 | Stuart Wort-
ley S YM.&ptf. | GSimpsn
55,c.f. | 873 | Sndrld | 1854 | Hdgknsn | London | Lon. China | 13 | A 1
5, 55 |
| +90 | Scout Sr
YM.55 over ptI. | R. Jarrett
B. | 163 | Drtmh | 1855 | Hunt & Co | London | Drt. Cadiz | 10 | A 1
5, 55 |
| 91 | Sea Nymph Sr
I.B. | J. Blyth | 119 | Yrmth
Srprs55 | 1840 | Scott&Co. | Yarmth | Yar. Coaster | 10 | A 1
5, 55 |
| +92 | Sarah Ellen
Rn | J Smerd'n | 142 | Flint | 1855 | Gldswthy | Liverp'l | Liv. Medit. | 12 | A 1
5, 55 |
| 93 | Selavonia Bk
YM.55 | M. Mutter | 320 | Whtbody | 1855 | Marwood | Whitby | Wtb. | 10 | A 1
4, 55 |
| 94 | Shardlow Sr
I.B. | Haggrstn | 90 | Hull
Srprs55 | 1840 | L. S. Carr | Nwestle | Nwe Coaster | 10 | A 1
5, 55 |
| 95 | Savanna Sw
c.f. | J. Stavers | 236 | Sndrld | 1855 | Bell & Co. | Blyth | Sld.Hambro | 8 | A 1
6, 55 |

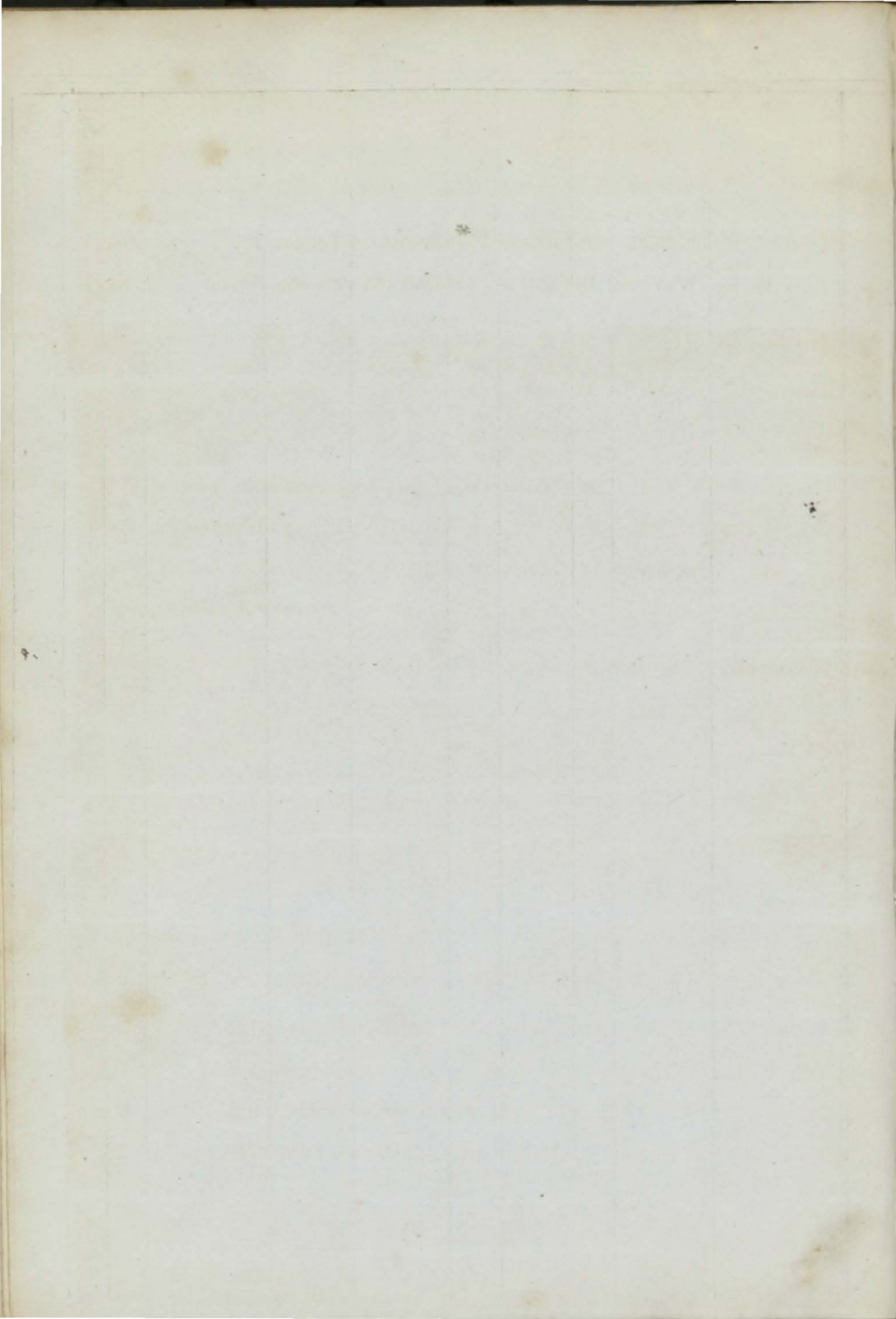

| | | | | | | | | | | | | |
|----|------------------------|----------------------|------------|--|---------------|----------------------|-----------|--------------------------------|--------------|----|---------|--------|
| 1 | Thomas Sr | J. Thomas | 68 | <i>P.O.&B/almst</i> | 1854 | Crehan&C | Limrick | Lim. Coaster | — | Æ1 | 6 | |
| 2 | — | W. Derkin | 73 | <i>Nthwk</i> | 1854 | T. Derkin | Runcern | Liv. Coaster | 7 | A | 1 | |
| + | 3 Tyne | Bk
YM.54 | JPMack'y | 379
395 | <i>Sndrld</i> | 1854 | Henderson | Nwestle | Sld. Maurits | 8 | A | 1
5 |
| 4 | Trinidad Bk | J. Penn | 317 | <i>Bristol</i> | 1854 | Scrutton& | London | Brs. | 9 | A | 1
6 | |
| + | 5 Tally Ho Bg | W. Young | 188 | <i>Shrhm</i> | 1854 | Gates & Co | Shorhm | Shm. | 9 | A | 1
6 | |
| + | 6 Tickler Bk | J. Bisson | 362
322 | <i>Hyltn</i> | 1854 | J Longton | Liverp'l | Sld. RioJan. | 10 | A | 1
6 | |
| + | 7 Thermuthis Bg | F. Baddly | 282
244 | <i>Brxhm</i> | 1854 | Dart & Co. | Brixhm | Drt. | 12 | A | 1
7 | |
| 8 | Thomas Ken-
nion Sw | J. Bradley | 241 | <i>Sndrld</i>
<i>Srprs54</i> | 1832 | Taylor | Sndrld | Sld. | 7 | Æ1 | 6 | |
| 9 | Tiberias Bk | J. Todd | 485
539 | <i>Sndrld</i> | 1854 | EGourley | Sndrld | Sld. Austral | 9 | A | 1
8 | |
| 10 | Telegraph Bn | W. Ritson | 129 | <i>P E Isl</i> | 1853 | W. Miller | Liverp'l | Liv. Austral | 4 | A | 1
8 | |
| 11 | Talavera S | R. Blair | 1160 | <i>Livrpl</i> | 1854 | Miller&C. | Liverp'l | Liv. Calcut.
Built of Iron. | — | A | 1
8 | |
| + | 12 Trinidad S | A. Dunlop | 485
524 | <i>Dmbtn</i> | 1854 | J. Kerr | Gren'ck | Cly. Medit. | 9 | A | 1
8 | |
| + | 13 Testimonial Bk | J. Robinsn | 361
355 | <i>Mdlsb</i> | 1854 | E. Oliver | Liverp'l | Stk. | 8 | A | 1
8 | |
| 14 | Temiscouata ptI.B. | T. Leach | 186 | <i>Canada</i>
<i>S.Hk.B.&P.</i> | 1852 | Oxley & C. | Liverp'l | Liv. | 4 | A | 1
8 | |
| 15 | Three Sisters Bn | J. Moran | 134
119 | <i>StJohn</i>
<i>lrp.54</i> | 1846 | WJacks'n | Liverp'l | Liv. Coaster
S.S.54—4yrs | 4 | Æ1 | 9 | |
| 16 | Times Bk | E. Andrws | 315 | <i>Grnsy</i> | 1854 | leLacheur | Grnsey | Gns P Arena | 11 | A | 1
9 | |
| + | 17 Tacuari Stn | MC.54 | 428 | <i>London</i>
<i>140 HP.</i> | 1854 | Paraguay Republic | Praguy. | Lon. Praguy | 14 | A | 1
9 | |
| 18 | Taylor & Nay lor Sk | E. Cleary | 31 | <i>Wxfrd</i>
<i>ND&lrp.</i> | 1839 | Devereux | Wexfrd | Wex. Coastr | — | Æ1 | 9 | |
| 19 | T.S.Reeves Sr | W. Bailey | 97 | <i>Cork</i>
<i>Srprs47,</i>
<i>48&52</i> | 1831 | Bailey&C. | Cork | Lon. Coaster | 7 | Æ1 | 10 | |
| 20 | Thessalia Sw | Pick'rnell | 297
306 | <i>Sndrld</i> | 1854 | Marwood | Whitby | SldTrebisnd | 8 | A | 1
10 | |
| 21 | Tigre Bg | Miller | 228 | <i>Malta</i>
<i>Drp.54,</i>
<i>w.&T</i> | 1838 | Smith&C. | Liverp'l | Liv.
S.S.54—5 yrs | — | Æ1 | 11 | |
| 22 | Tilla & Isie Bk | S. Nickels | 335 | <i>Bthnia</i>
<i>F.</i> | — | Davie&Co | Kngsbg | Drt. | — | Æ1 | 11 | |
| + | 23 Trebizond Sw | T Marw'd | 280
297 | <i>Sndrld</i> | 1854 | Marwood | Whitby | Sld. Medit. | 8 | A | 1
10 | |
| 24 | Thomas Whitworth Sr | S. Eaton | 164
127 | <i>Lnestr</i>
<i>O.A.Lh</i>
<i>&RP.</i> | 1854 | Whtwrth | Fletw'd | Lan. Coaster | 7 | A | 1
11 | |
| 25 | Time Sr | R. Hudson | 71 | <i>Kntgly</i> | 1850 | Hudson | Goole | Sld. Coaster | 9 | A | 1
11 | |
| 26 | Triton Bg | J. Fock
er ptI.B. | 150 | <i>Lubee</i>
<i>Srprs52</i> | 1826 | H. Tonkin | Hmbrg | Fal. Medit. | — | Æ1 | 2.55 | |

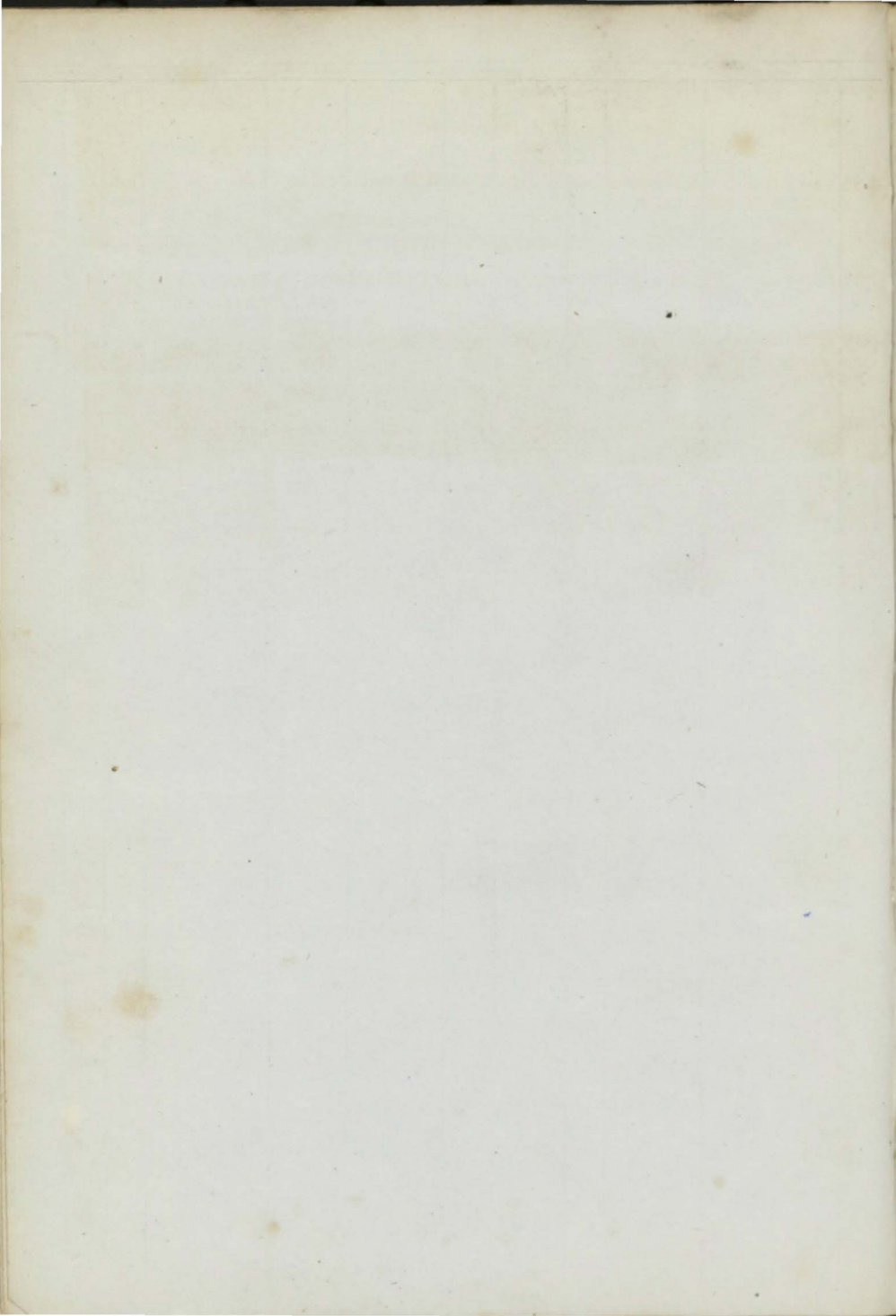

| | | | | | | | | | | | |
|-----|--------------------------------|--------------------------|--------------|----------------------------|------|--|--------------------------|--------------------------------|----|---|----------|
| †27 | Tempest S | Hnderson | 845 | Gls'g'w | 1855 | Hndysdes | Glasg'w | Cly. India
Built of Iron | 12 | 1 | 2, 55 |
| 28 | True Blue Bg
Z. 55, I. B. | R. Barrett | 242
197 | P E Isl
B. & S. | 1854 | Jones & Co | Newprt | Npt. Medit. | 4 | 1 | 2, 55 |
| †29 | The Black
Douglas S r. & Z. | A Thomsn
55, pt I. B. | 1033
998 | N Brns
Tam P. P. | 1854 | M'Donnll | Irvine | Liv. | 7 | 1 | 3, 55 |
| 30 | Tamarac Sr
pt I. B. | T. Peake | 194
153 | P E Isl
Hk B. & O. Srp | 1853 | R. Rdway | Exeter | Tps. Medit. | 6 | 1 | 4, 55 |
| 31 | Theodore S
r. & Y.M. 55 | J. Davys | 886
1063 | Quebe
O. Hk B. | 1849 | J DeWolf
& P. w r & s 52 Srprs | Liverp'l
52 S. S. 55- | Liv. Crimea
5 yrs Cont 54- | 5 | 1 | 2, 4, 55 |
| †32 | Thomas Var-
coe Sr I. B. | J. Varcoe | 132 | Sndrld | 1855 | J. Varcoe | Pitnwn | Sld. Harbg | 8 | 1 | 4, 55 |
| 33 | Triton Sr | C. Neill | 161
128 | Rdbrg
lrp. 47, S rprs 4 | 1822 | R. Neill | Belfast | Ayr. Coaster
S. S. 55-6 yrs | — | 1 | 5, 55 |
| †34 | Tudor S
r. & Y.M. 55 over | J. Howson
pt I. B. | 1847
1557 | Quebe
O. Tam E | 1854 | S. Graves
S. & R P. w. r. & s 55 | Liverp'l | Liv. India | 7 | 1 | 5, 55 |
| 35 | Thomas Gra-
ham Sr I. B. | F. Lawson | 129
100 | Pictou
Srprs 55 | 1848 | Hay & Co. | Lerwek | Lth. Coaster
S. S. 55-4 yrs | 4 | 1 | 5, 55 |
| 36 | — & Betsey
Bg I. B. | J. Ireland | 197 | Sndrld
Drp. 55 | 1830 | J. Ireland | Whitby | Hul. Coaster | — | 1 | 5, 55 |
| 37 | Thames S
r. & Y.M. 55 over | A M'Lean
pt I. B. | 737
830 | N. Sco
Tam. B. | 1854 | D. Dunbar
O. R. P. & S. w. r. & s. 55 | London | Lon. Austral | 7 | 1 | 6, 55 |

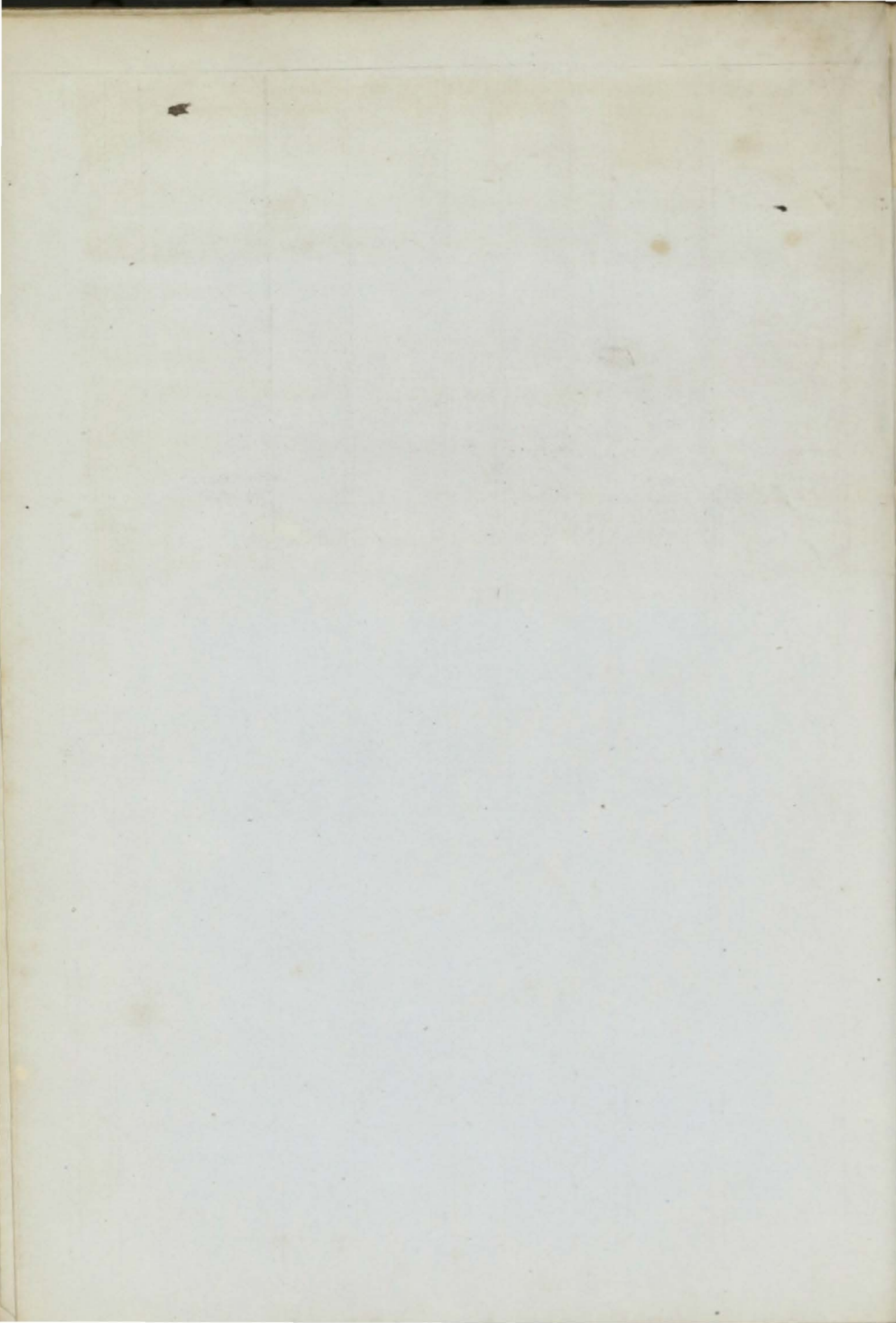

| | | | | | | | | | | |
|---|-------------|----------------------------|--------------------------------------|--------------------------|------|----------------------------|---------------------|------------------------------|----|--------------|
| 1 | Union SewSr | R. Gosson
MC.54 | 341 | Londn
AP.40H | 1854 | Un'n Stm
Collier Co. | Shmptn
Ironfram. | Sou.
e, plankd T | — | A 1
7 |
| + | 2 | Ulysses S
F.&YM.54 | W. Chivas
823
934 | Dmbtn | 1854 | Crawford | Grenck | Cly. Austral | 9 | A 1
9 |
| + | 3 | Usworth Bk | Butler
328
210 | Sndrld | 1854 | Tweddell | S Shields | Sld. Medit. | 8 | A 1
9 |
| + | 4 | Unrestricted
Bg YM.54 | Ruggles
241
214 | Grnvil | 1854 | G. Mason | Ipswich | Granvil | 9 | A 1
12 |
| | 5 | Ultonia S
F.&YM.55 over | S. Taylor
1341
1398
pt I.B. | Queb'c
Tom. O. | 1854 | Moore & C
E.RP & S. | Liverp'l | Liv. Austral | 7 | A 1
2, 55 |
| | 6 | Urania
SewStm | R. Andrsn
254
196
MC.55 | Gls'w
60HP. | 1855 | Baird & Co | Grenck | Cly. London
Built of Iron | — | A 1
2, 55 |
| | 7 | United Sw
pt I B. | J. Galley
178
152 | Sndrld | 1855 | Ratcliffe | Sndrlnd | Sld. Coaster | 8 | A 1
2, 55 |
| | 8 | Una Sr
I.B. | E. Davis
55 | Ptmde
N Kl 49, | 1840 | Hughes &
ND.&l
rp.55 | Ptmade | PmdCoaster
S.S.55 | 11 | A 1
4, 55 |
| + | 9 | Urania SewSr | A. Fokkes
MC.55
362 | Shields
AP.100 H | 1855 | Elb & Hmbr'
Stm NavCo. | Hmbro' | Shl. Hmbro' | — | A 1
5, 55 |
| | 10 | Union Bn
I.B. | P. Devine
113 | N Brns
nrly rb.
55 | 1828 | Owens & C | Drghda | Nry.
S.S.55—4yrs | — | A 1
5, 55 |

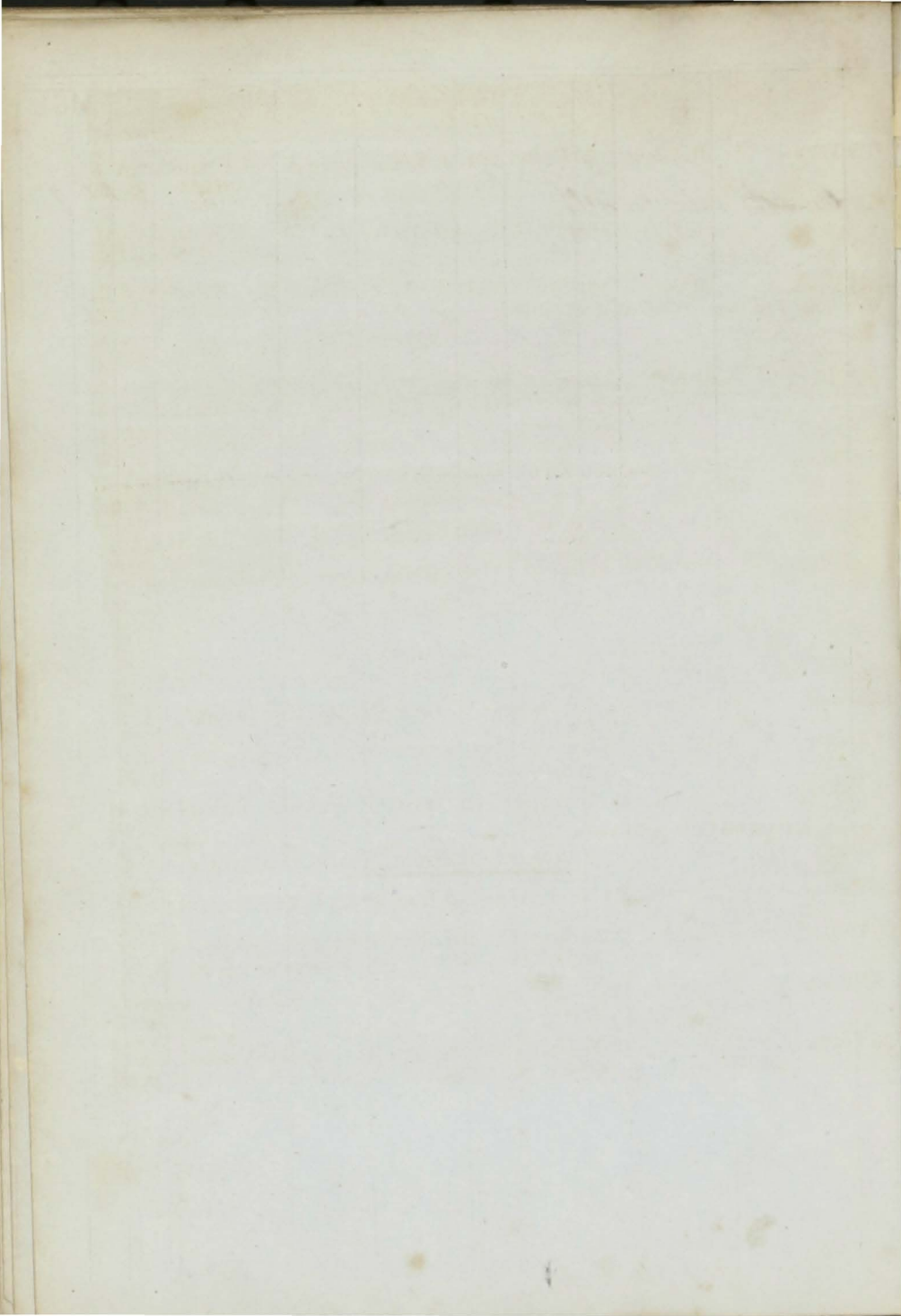

| | | | | | | | | | | | | |
|---|----|-------------------------------|---------------------|------------|----------------------|------|-------------------------------|----------------------|--------------------------------|----|---|-----------------|
| | 1 | Vigilant Bn
F.&Z.54,I.B | J. Hunter | 134 | N.Sco.
B.Hk S. | 1853 | J. Cuddy
A.&P | Belfast | Bel. Coaster | 4 | A | 1
5 |
| | 2 | Venus Sr
pt.I.B. | Halcrow | 60 | Fndhn
O.&Lh | 1847 | J. Leask
Srprs 54 | Lerwck | Shl. Coaster
Cont.53— | 6 | A | 1
2
6 |
| w | 3 | Virago Bg
F.&Z.54,I.B. | S. Pethey | 261 | SV'Iry
len.&rai | 1852 | Wetherall
sed54 | Hartlpl | Hpl. Medit. | 8 | A | 1
6 |
| + | 14 | Vasco du
Gama Scw Stm | M'Gow'n
MC.54 | 178
132 | Grn'ek
40HP. | 1854 | Gls & Lis-
bonStmCo. | Glasgw | Cly. Malaga
Built of Iron. | — | A | 1
8 |
| | 5 | Vifredo
Scw Stm | P Lumsdn
MC.54 | 555
404 | London
120HP. | 1854 | JS Russell | London | Lon. BlkSea
Built of Iron. | — | A | 1
8 |
| | 6 | Vision S | T. Kidd | 422 | Glgsw | 1854 | Hndysids | Glasgw | Cly. Austral
Built of Iron. | — | A | 1
8 |
| + | 7 | Venilia S
F.&YM.54 | R. Paige | 618
674 | Sndrld | 1854 | Shield | Nwcastle | Sld. India | 10 | A | 1
9 |
| | 8 | Venus Sr
I.B. | Devereux | 106 | Wxfrd
O.P.P. | 1854 | A. Whitty
Lh.A. Chs&E. | Wexfrd | WexCoaster | 5 | A | 1
10 |
| | 9 | Vampire Sr
F.&Z.54 I.B. | D. Cathert | 147 | Reval
F. | 1853 | J Searight | Liverp'l | Dun. C.G.H | 5 | A | 1
12 |
| | 10 | Vision Sr
I.B. | Doherty | 72 | Sndrld
O.&F | 1847 | J. Walsh
Srprs 54 | Liverp'l | Liv. Coaster | 4 | A | 1
11 |
| | 11 | Volga Sr
I.B. | J. Pyle | 112 | Russia
F. | 1853 | Pyle & Co. | Exeter | Lon. | 5 | A | 1
1,55 |
| + | 12 | Veloz S
F.&YM.55 over | Hthrngtn
pt.I.B. | 571 | N Brns
Tom P.P. | 1854 | Jones & Co
B.&S w.F.&s.55D | Liverp'l
rp.55 | Liv. Crimea | 7 | A | 1
1,55 |
| | 13 | Venus Sr
I.B. | J. Brewer | 176
148 | P.E. Isl
B.S.&P. | 1854 | W. Taylor | Nwport | Sws.Brclon. | 4 | A | 1
2,55 |
| | 14 | Vesper Sr
I.B. | J. Glasson | 73 | Hfire'm
len.&lrp | 1839 | Glasson &
49 | Pnz'nce | Fal. Coaster | 10 | A | 1
C3
2,55 |
| | 15 | Voltigeur Bk
F.&YM.55 over | Cameron
pt.I.B. | 351 | N.Scot.
B.S.&Y P. | 1854 | M'Kenzie | N.Glasg | Cly. Pictou | 4 | A | 1
2,55 |
| | 16 | Varna Bg
F.&Z.55,pt.I.B. | J. Sheil | 157 | N Brns
B.S.&P. | 1854 | Devereux | Wexfrd | WexCoaster | 4 | A | 1
3,55 |
| + | 17 | Victoria Stm
C.55,C.T. | T. Dale
MC.55 | 274
77 | Shilds
180 HP. | 1855 | Col'. Govt. | Pt Louis | Nwc. Marits | 14 | A | 1
3,55 |
| | 18 | Voltigeur Stm | JBlacklok
MC.55 | 73
27 | Stektn
45HP.C | 1851 | M. Robson
I.O.E &RP. | Shields
For River | Shl. France
purposes only. | 4 | A | 1
3,55 |
| | 9 | Vintage Bg
I.B. | J. Osborne | 138 | Sndrld
Srprs55 | 1826 | W Osb'rne | Shields | Shl. Baltic | — | A | 1
4,55 |
| v | 20 | Venture Sr
pt.I.B. | J. West | 130
94 | Garmh
O.&Lh | 1855 | Urquhart | Inverns | Bnf. Coaster | 7 | A | 1
5,55 |

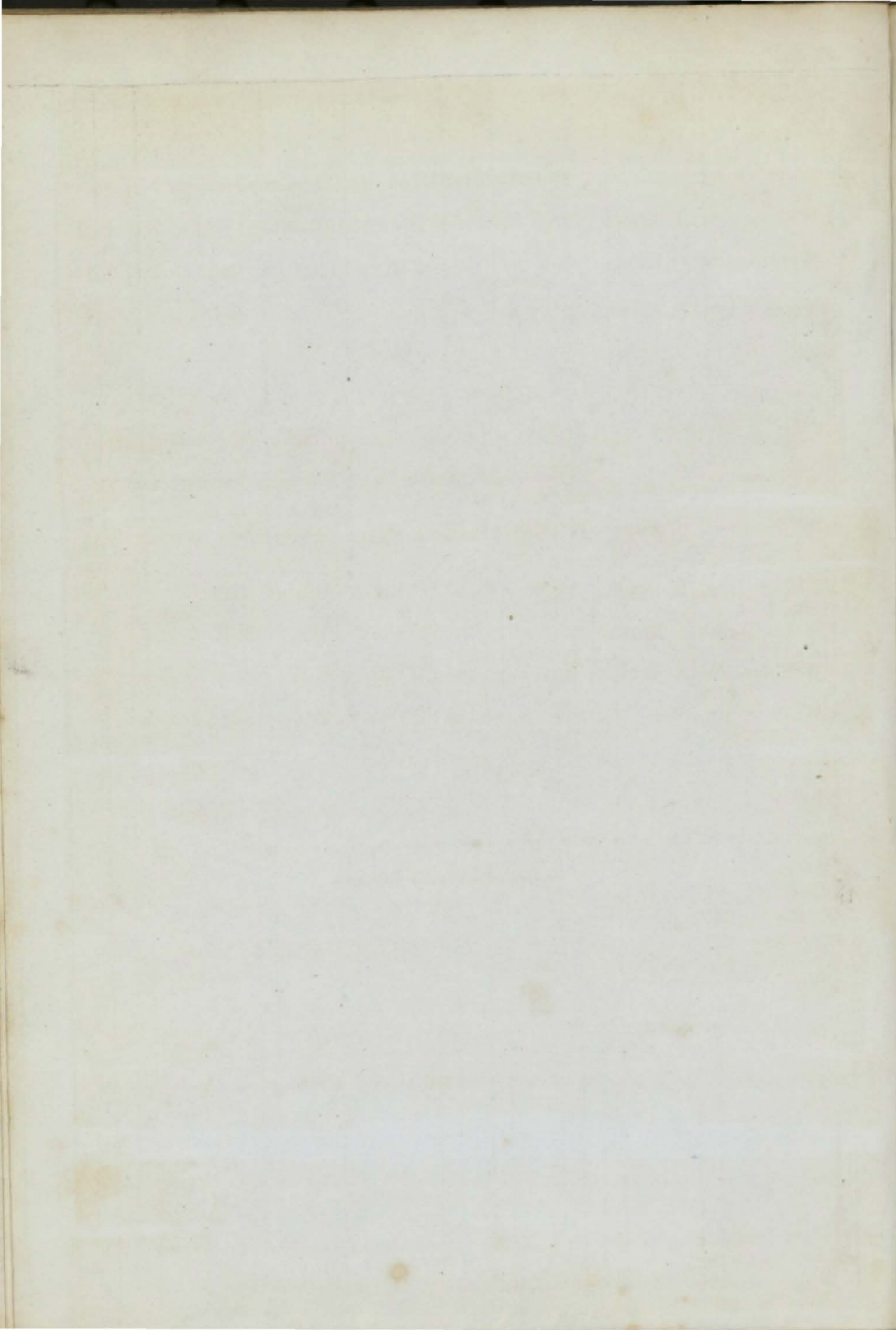

| | | | | | | | | | | | | |
|---|----|--------------------------------|-------------------------|-------------|-------------------------|------|---------------------------------|----------|--------------------------------|----|----|--------------|
| | 1 | William Pitt
Bg F.&Z.54 | G. Drever | 198 | Gaspé
W.H.&
Hk Sr | 1840 | E. Roberts
prs.54 | Liverp'l | Cff. Medit.
S.S.54—4yrs | — | Æ1 | 6 |
| + | 2 | Wallace Bg
ptI.B. | P. Sim | 216
247 | Frsrbg | 1854 | Wallace &
Frsrbg | | Abn. Quebe | 7 | A | 1
6 |
| + | 3 | Wave Queen
Sr YM.54,c.f. | | 83 | Jersey | 1854 | Touzel & C | Jersey | Jer. | 9 | A | 1
5 |
| | 4 | William Sr | J. Brown | 125
93 | N Brns | 1843 | Brown & C | Ramsey | Liv. Coaster
S.S.54—4yrs | 4 | Æ1 | 6 |
| | 5 | Welcome Sr
I.B. | O. Hughes | 50 | Pwlhli
Srprs54 | 1837 | Parry & Co | Bangor | Bng. Coaster | 7 | Æ1 | 6 |
| | 6 | Water Nymph
Sw | R. Cato | 225
229 | Nwestl
Srprs47 | 1840 | Clarke & C | Nwestle | Shl. London | 9 | Æ1 | 6 |
| | 7 | Wanderer Sw | R. Dobson | 310
343 | Sndrld | 1854 | J. Ayre | Sndrld | Sld. Amer. | 8 | A | 1
7 |
| | 8 | Ward Jackson
Scw Sr | J. Mullett
MC.54 | 528
419 | Dmbtn
AP.85H | 1854 | Jackson & | Hartlpl | Cly. Hmbro
Built of Iron. | — | A | 1
6 |
| | 9 | Whaleys Sr
I.B. | Colbridge | 105 | Thorn | 1854 | J. Whaley | Goole | Go. Coaster | 10 | A | 1
7 |
| | 0 | Woodside Sr | | 56 | Nwestl
el. | 1854 | Gaddy & C | Nwestle | NwcCoaster | 7 | A | 1
7 |
| + | 1 | Wild Wave
Bg YM.54 | C. Day | 179 | Grnsy
O.&F. | 1854 | A. Ozaune | Grnsey | Gns. Austral | 7 | A | 1
7 |
| | 12 | Walter John-
son Sr | H. Jones | 77 | Wales
len&lrp.
54 | 1833 | O. Roberts | Cnrrvn | Bng.
S.S.54 | 10 | Æ1 | 8 |
| | 13 | Water Witch
Sw | S. Brown | 228
223 | Sndrld
Srprs48 | 1840 | S. Brown | Whitby | Stk. Baltic | 7 | Æ1 | 7 |
| | 14 | William Sr
I.B. | J. Braine | 93 | Goole
ptCl. | 1854 | W. Wray | Goole | Go. London | 9 | A | 1
8 |
| + | 15 | White Swan
Sew Stm | M. Ewan
MC.54 | 322
198 | Glgw
70HP. | 1854 | Brown & C | Glasgw | Cly. Austral
Built of Iron. | — | A | 1
8 |
| | 16 | Whalton Sw
ptI.B. | Headley | 234
226 | Sndrld | 1854 | Headly & c | Blyth | Sld. London | 8 | A | 1
8 |
| | 17 | William Hen-
ry Sr ptI.B. | T. Mitchell | 103 | Fmth
O.&PP. | 1854 | Mitchell | Falmth | Fal. Coaster | 8 | A | 1
8 |
| + | 18 | Whirlwind S
F.&YM.54 | E. Edgell | 1003
978 | Dndee | 1854 | Somes, Brs | London | Dun. Londn | 9 | A | 1
9 |
| + | 19 | Wynaud S
YM.54,c.f. | R. Hunt | 596
546 | Londn | 1854 | Remingt n | London | Lon. Austral | 13 | A | 1
6 |
| | 20 | Wildfire S
F.YM.&pts.54 | overptI.B. | 457 | Quebec
HkE&O | 1853 | E. Oliver
w.pti
&s.54 | Liverp'l | Liv. | 5 | A | 1
9 |
| | 21 | William Owen
Bk F.&s.54F.&Y | J. Mauger
M54 overpt | 298 | Main
I.B. B.P.Hk | 1854 | Horsfall & | Liverp'l | Liv. Africa | 4 | A | 1
9 |
| | 22 | Waterloo Stm | P. Quayle
MC.54 | 586
385 | Dmbtn
240HP. | 1853 | Langtry & | Belfast | Cly. Belfast
Built of Iron. | — | A | 1
9 |
| | 23 | William Stan-
ley Bn ptI.B. | W. Lloyd | 187
130 | Livr'p
O.HkPP | 1837 | Walters
&F. | Chester | Liv. Austral
Rest.54 - | — | A | 1
7
10 |
| w | 25 | Worsley Sw | Stratford | 266
285 | Sndrld
ND.48Sr | 1839 | Taylor & C
prs48 &54 nKlns54 | Sndrld | Sws. Coaster | 8 | Æ1 | 11 |
| + | 26 | West Indian
Bk F.&YM.54 | A. Weale | 371
374 | Pallion | 1854 | J. Longton | Liverp'l | Sld. W.Inds | 10 | A | 1
11 |
| | 27 | Witch of the
Wave Sk I.B. | D. Broadft | 54 | Grlstn | 1854 | W Marshl | Garlstn | Ayr | 7 | A | 1
11 |

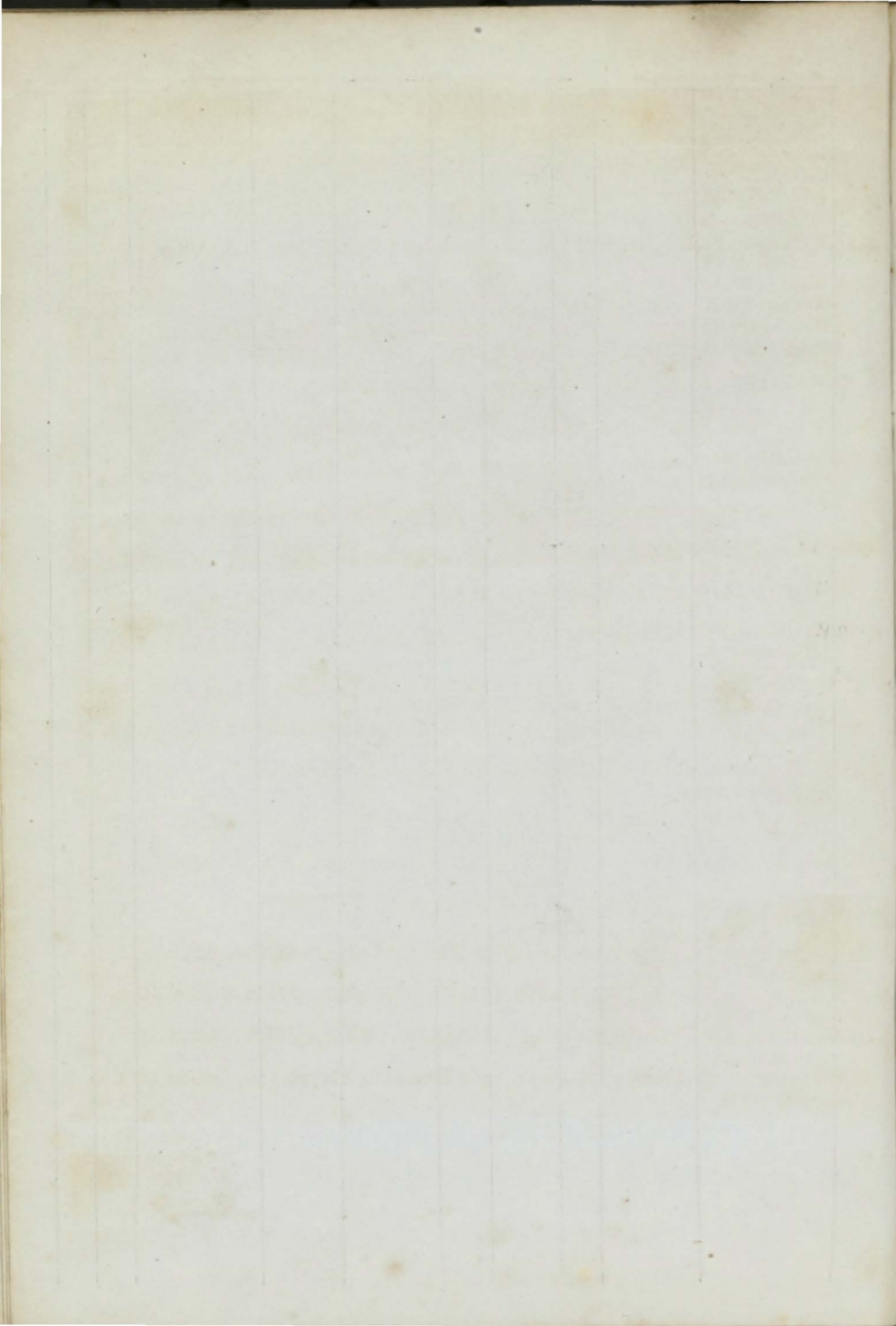

| | | | | | | | | | | |
|-----|---|--------------------|--------------|-------------------------------------|------|-------------|----------|-------------------------------|----|--------------|
| 27 | Wild Wave
Bk YM.54 over | Hewitson
pt.I.B | 364
302 | N Brns
<i>Hk B. & RP.</i> | 1854 | G. Claus | Liverpl | Liv. Califn | 4 | A 1
12 |
| 29 | Welcome
Home Sk I.B. | J. Kendle | 39 | Plmth | 1834 | Kendle & c | Plymth | Ply. Coaster | — | Æ1
1, 55 |
| ✦30 | White Star S
YM.55 over pt.I.B. | | 2340 | StJohn
<i>PP. Tam B. & O</i> | 1854 | Pilkgt'n | Liverpl | Liv. Austral | 7 | A 1
1, 55 |
| ✦31 | Wellington Bk
F. & YM.55, c.f. | E.F. Grigs | 405
430 | Shilds | 1855 | J & J Wait | Shields | Shl. Aden | 9 | A 1
1, 55 |
| 32 | William Wal-
ker Bg pt.I.B. | J. Sharpe | 200
190 | Granvl
<i>Srprs55</i> | 1842 | E. Bassett | Sndrlnd | Npt. Coaster | — | Æ1
1, 55 |
| 33 | Westbourn Bg
F. & YM.54 over | pt.I.B. | 193 | Cork
<i>O. SIPP. & Lh</i> | 1854 | Willis & C. | Liverpl | Crk. Medit. | 7 | A 1
10 |
| 34 | White Eagle S | Croudace | 993 | Gls'g'w | 1855 | Stephen & | Glasg'w | Cly.
Built of Iron | 9 | A 1
1, 55 |
| ✦35 | Windhover | G. Young | 228 | K'kldy | 1855 | Staig & Co | Kirkldy | Lth. Medit.
Built of Iron | — | A 1
1, 55 |
| 36 | Waterlily Bk
YM.55 over pt.I.B. | Cuming | 540
594 | N Brns
<i>Hk O. & BDrp</i> | 1851 | A. Blaston | Poole | Liv. Blk Sea | 6 | A 1
3, 55 |
| ✦37 | Wyre
I.B. | Grimshaw | 81 | Fl'twd | 1855 | Hope & Co. | Fleetwd | Fleetwood | 8 | A 1
1, 55 |
| ✦38 | Witch of the
Wave Bg YM.55
over pt.I.B. | C. Pike | 301
270 | Brxhm | 1855 | Bowden & | Brixhm | Drt. Crimea | 12 | A 1
3, 55 |
| 39 | Wearmouth
Scw | Craven | 467
594 | Sndrlrd
<i>AP.70H</i> | 1855 | Bell & Co. | Sndrlnd | Sld. Medit.
Built of Iron. | — | A 1
3, 55 |
| ✦40 | Wild Wave Bg
YM.55 over pt.I.B. | J Williams | 234
204 | Bidefd | 1855 | Williams & | Bidefrd | Bid. Medit. | 10 | A 1 |
| 41 | Western Star
Bg F. & YM.55, c.f. | A. Collard | 222
186 | Cork | 1855 | W Rattr'y | London | Crk. W. Inds | 9 | A 1
3, 55 |
| 42 | Willm. Leckie
Bk YM.55 | J. Shaw | 405
469 | Sndrlrd | 1855 | Nichl'n & | Sndrlnd | Sld. W. Inds | 10 | A 1
2, 55 |
| ✦43 | Wide Awake
S YM.55 over pt.I.B. | Moon
I.B. | 849
906 | Quebe
<i>Tam O. & E.</i> | 1854 | Nicholls | Plymth | Ply. | 7 | A 1
4, 55 |
| 44 | William James
Bk YM.55 over pt.I.B. | Singleton | 326
293 | Sndrlrd | 1855 | J. Hardie | Sndrlnd | Sld. Medit. | 8 | A 1
4, 55 |
| 45 | Wharfinger Sr
pt I B. | Stevens | 110
91 | IWght
<i>nd46lrd</i> | 1823 | Stevens & | St. Ives | St. I. Coaster | — | Æ1
4, 55 |
| ✦46 | Winefred S | Hunter | 1300
1468 | Chestr | 1854 | Sharples | Liverpl | Chs.
Built of Iron. | — | A 1
5, 55 |
| 47 | Warren Hast-
ings Bk YM.55,
c.f. | Porteous | 566 | Nwestl | 1855 | Smith & Co | Nwestle | Nwe. India | 14 | A 1
5, 55 |
| ✦48 | Witch of the
Seas Bk YM.55 | Hammnd | 343 | Sndrlrd | 1855 | Thomps'n | Sndrlnd | Sld. Ceylon | 10 | A 1
5, 55 |
| ✦49 | West Derby S
F. & YM.55, c.f. | | 853
914 | Livrp'l | 1855 | Browne & | Liverpl | Liv. Calcut. | 13 | A 1
5, 55 |
| 50 | William
Mary Bg pt.I.B. | L. Evans | 240 | Abryn | 1855 | Evans & C. | Abryn | Car. Coaster | 12 | A 1
5, 55 |

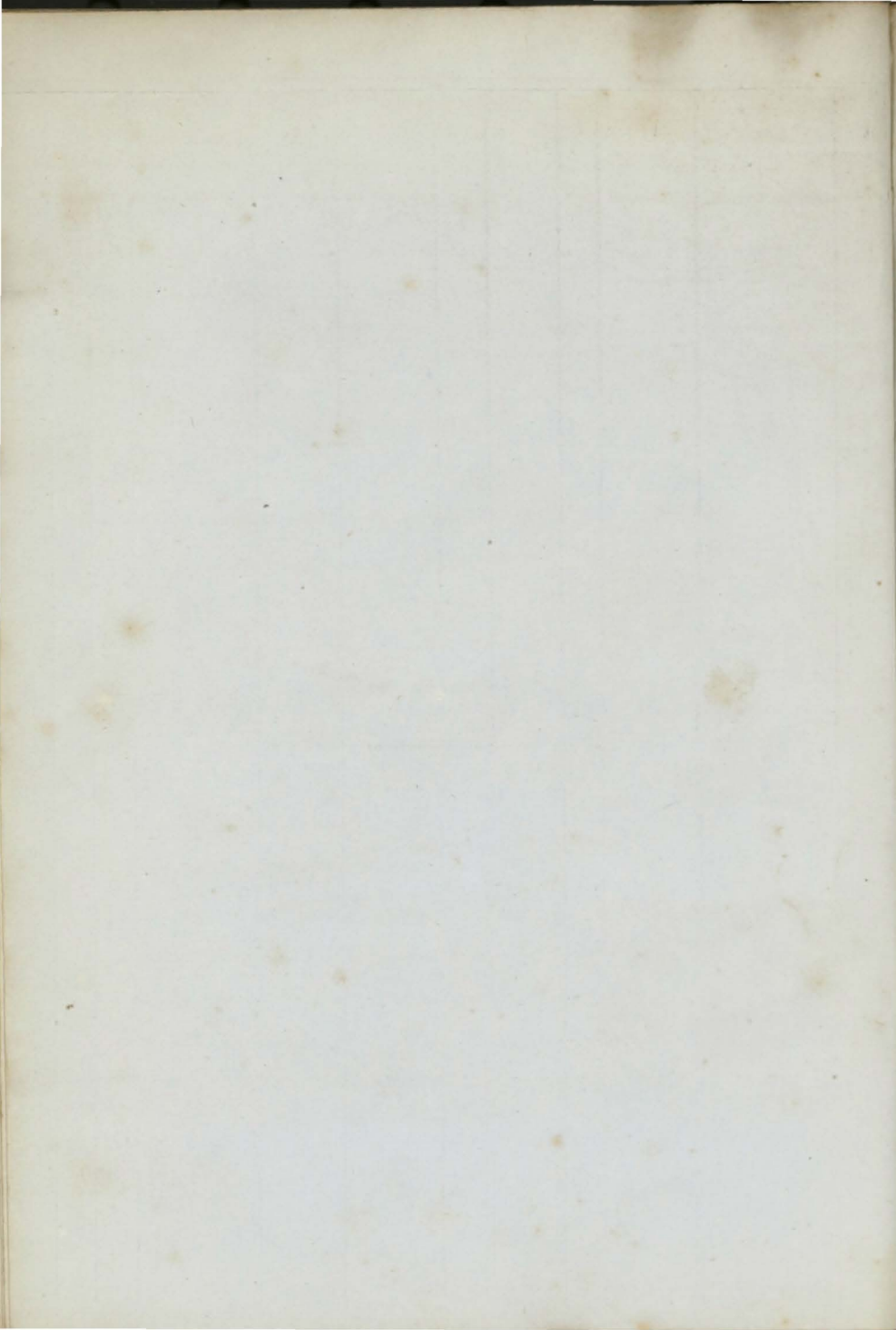

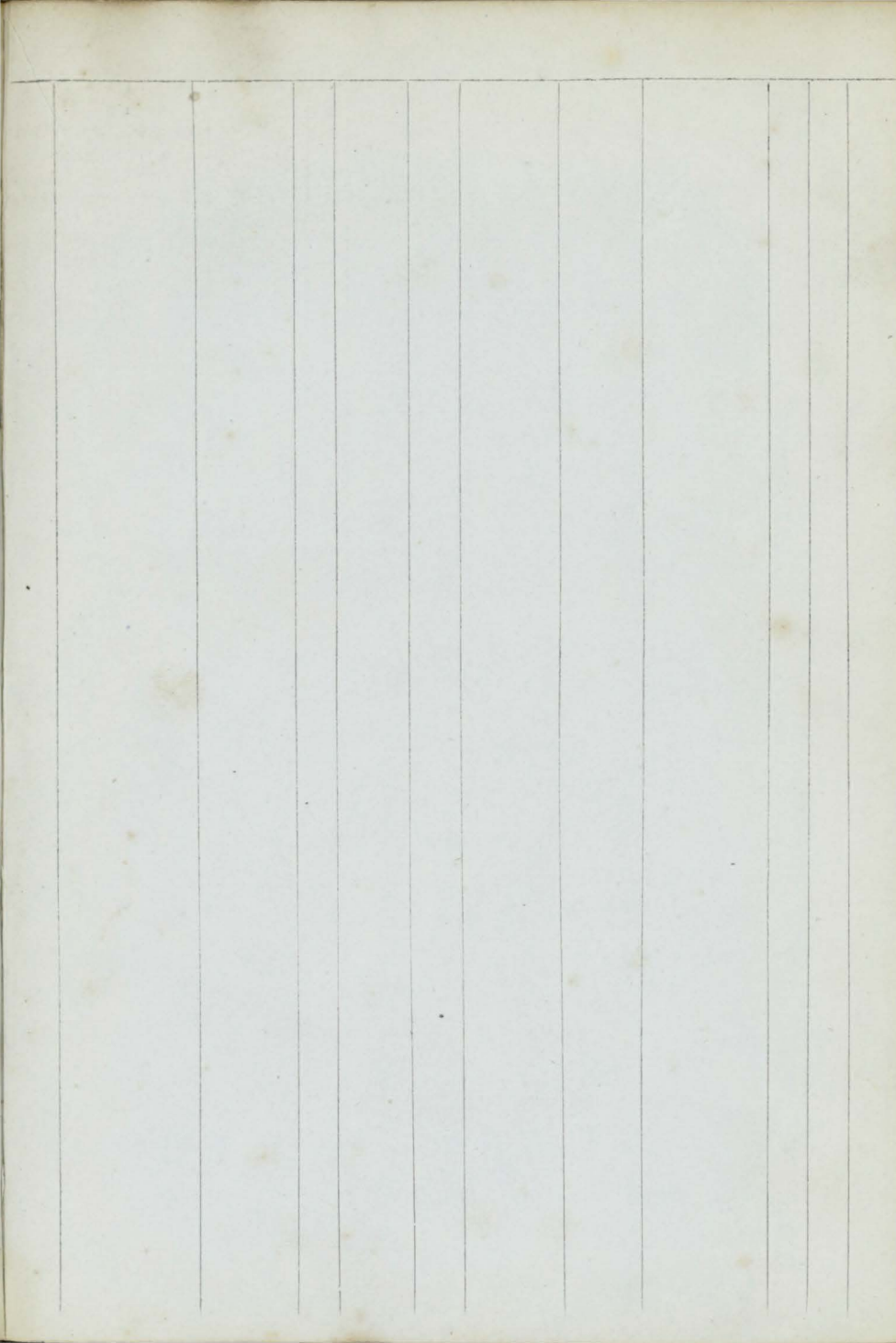

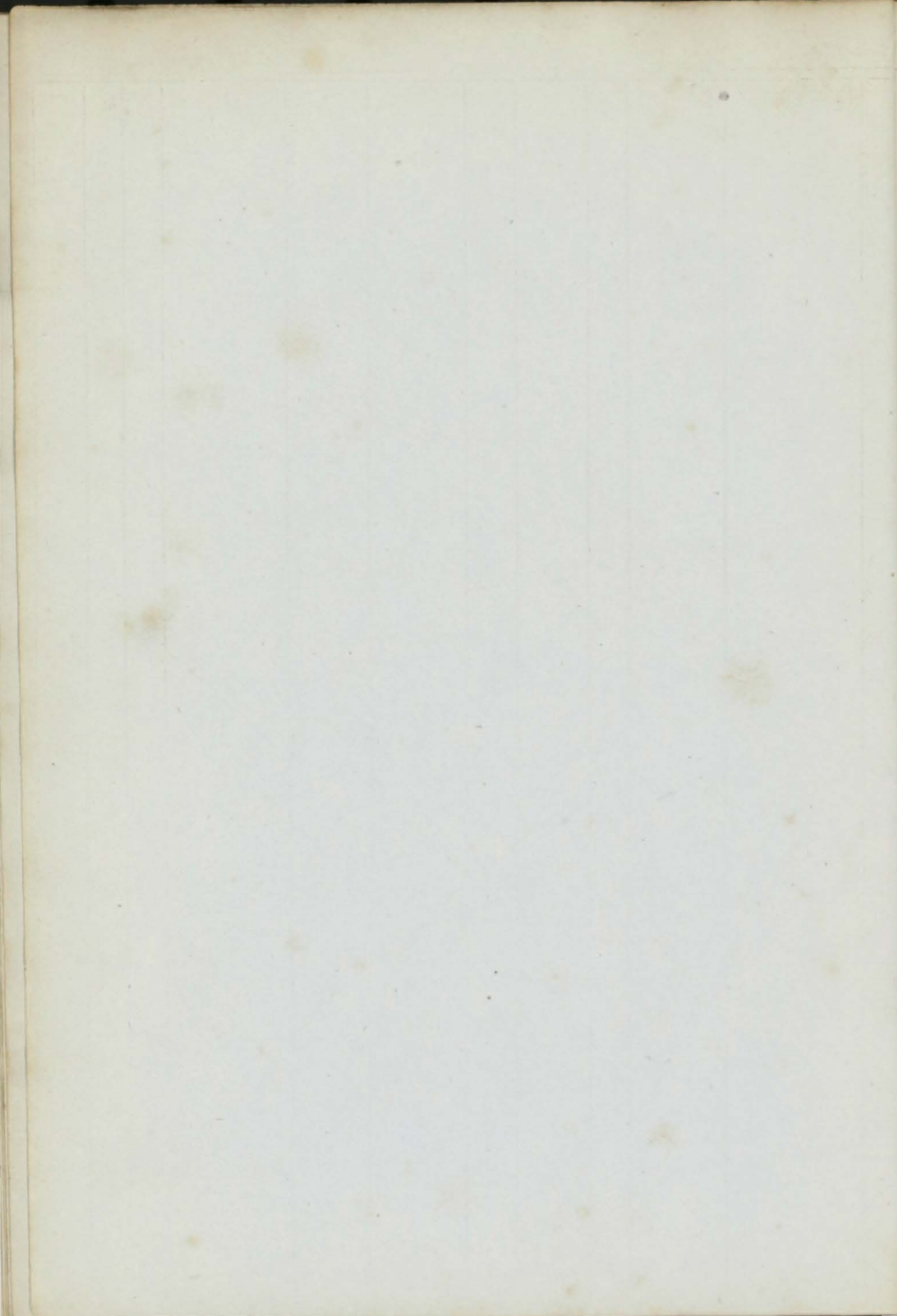

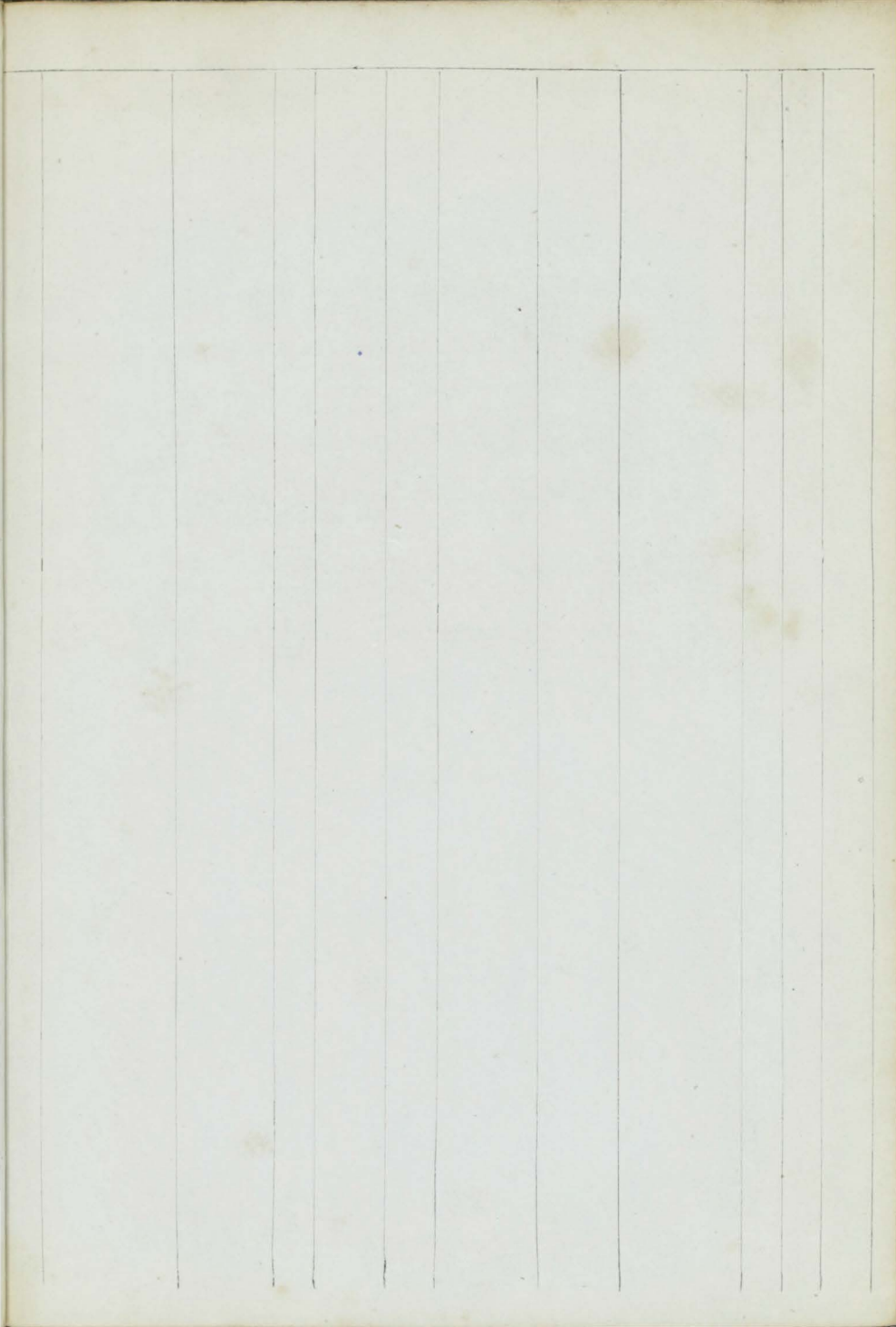

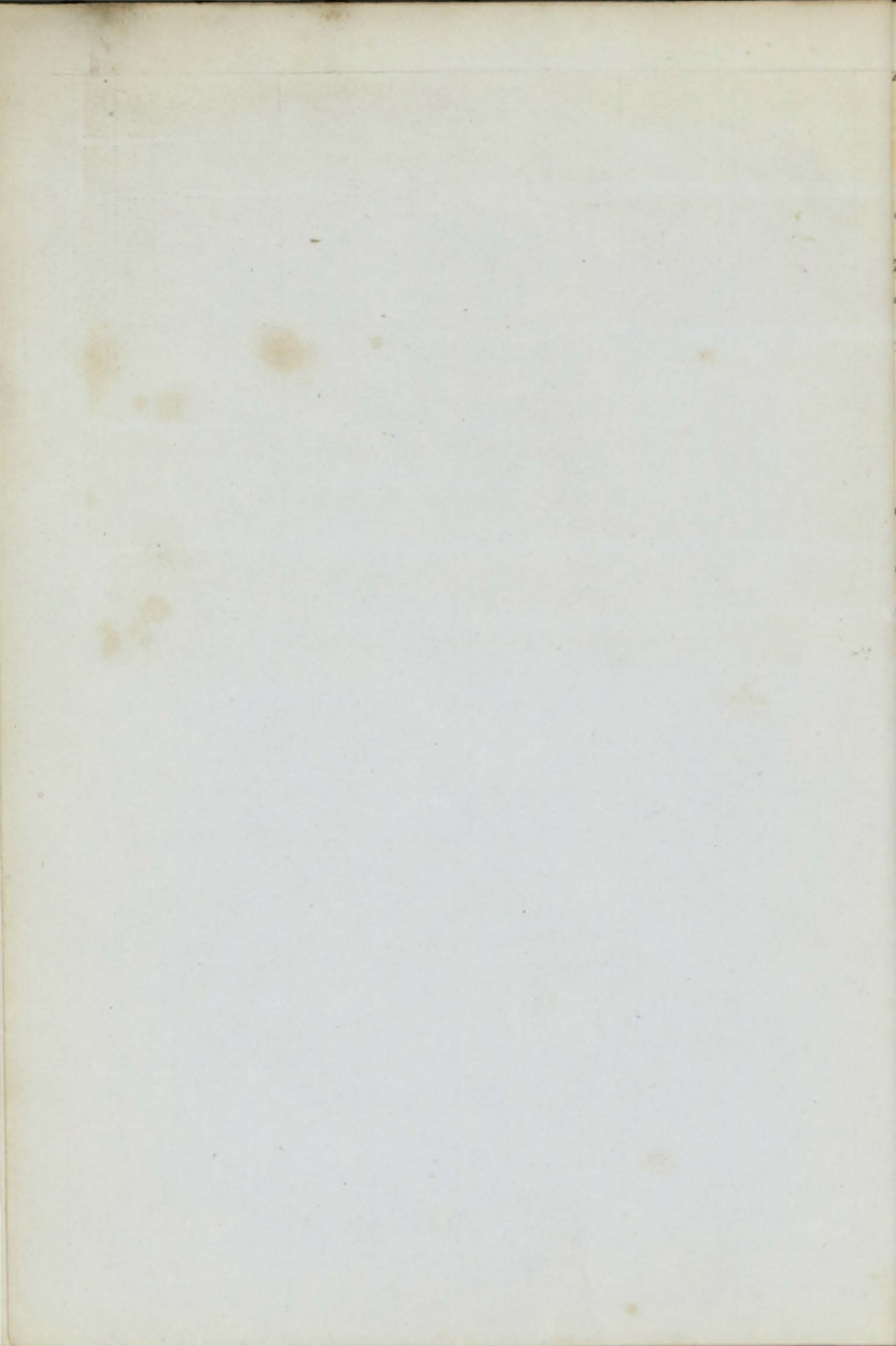

| | | | | | | | | | | |
|----|---------------------------|----------------------|------------|-------------------|------------------|-----------------------|----------|-------------------------------|----|--------------|
| 1 | Zephyr Stm
pt I.B. | MC.54 | 104 | Chestr
80HP.N | 1832
D.&Sr | Owen & Co
prs 54 | Carnrvn | Bng.
S.S.54—4yrs | — | Æ1
8 |
| 2 | Zephyr Bg
Z.54, I.B. | | 267
190 | Tnsbg
F.O.&B | 1854
h Drp | Gowan & C | Berwek | Bwk. | 5 | A 1
8 |
| + | 3 York
YM.&ptr.54,c.f. | H.Redpth | 865
940 | Sndrld | 1854 | J. Allan | London | Lon. Bmbay | 13 | A 1
9 |
| Z | | | | | | | | | | |
| + | 4 Zana
I.B. | W Cmpbl | 78
70 | Alloa
O.&E. | 1854 | Adamson | Alloa | Lth. Coaster | 6 | A 1
8 |
| x | | | | | | | | | | |
| 5 | Yarburgh K
I.B. | Stacey | 62 | Louth
pt Cl.ND | 1831
& Drp 54 | M Butch'r | Yarmth | Yar. Coaster | — | Æ1
10 |
| 6 | Ythan
nt I.B. | J Andersn | 162
120 | Garmh
O.F&Lh | 1854 | J. Jameson | Newbrg | Bnf. Baltic | 5 | A 1
10 |
| 7 | Ythan
pt I.B. | Sangster | 84 | Abrdn
Srprs 48 | 1837
& 50 | W Mitchll | Mntrse | Lyn. London | 9 | Æ1
12 |
| + | 8 Zingari
Sew Sr | Weathrly
MC.54 | 423
327 | Shilds
AP.70H | 1854 | WestHlpl
Hbr&RlCo. | W.Hlpl | Shl. Hmbro'
Buil. of Iron. | — | A 1
12 |
| 9 | Yrea
F.&YM.55 over | S G.Kirby
pt I.B. | 1374 | StJohn
Tam PP. | 1854
O.&B | Gilbert & c | St. John | Liv. N. Orlns | 7 | A 1
2, 55 |
| 10 | Zouave
7/25
pt I.B. | Sr J Hannafd | 172
130 | Slcmb | 1855 | Glynn & C. | Liverp'l | Dr. Liverpl | 12 | A 1
3, 55 |

25

25

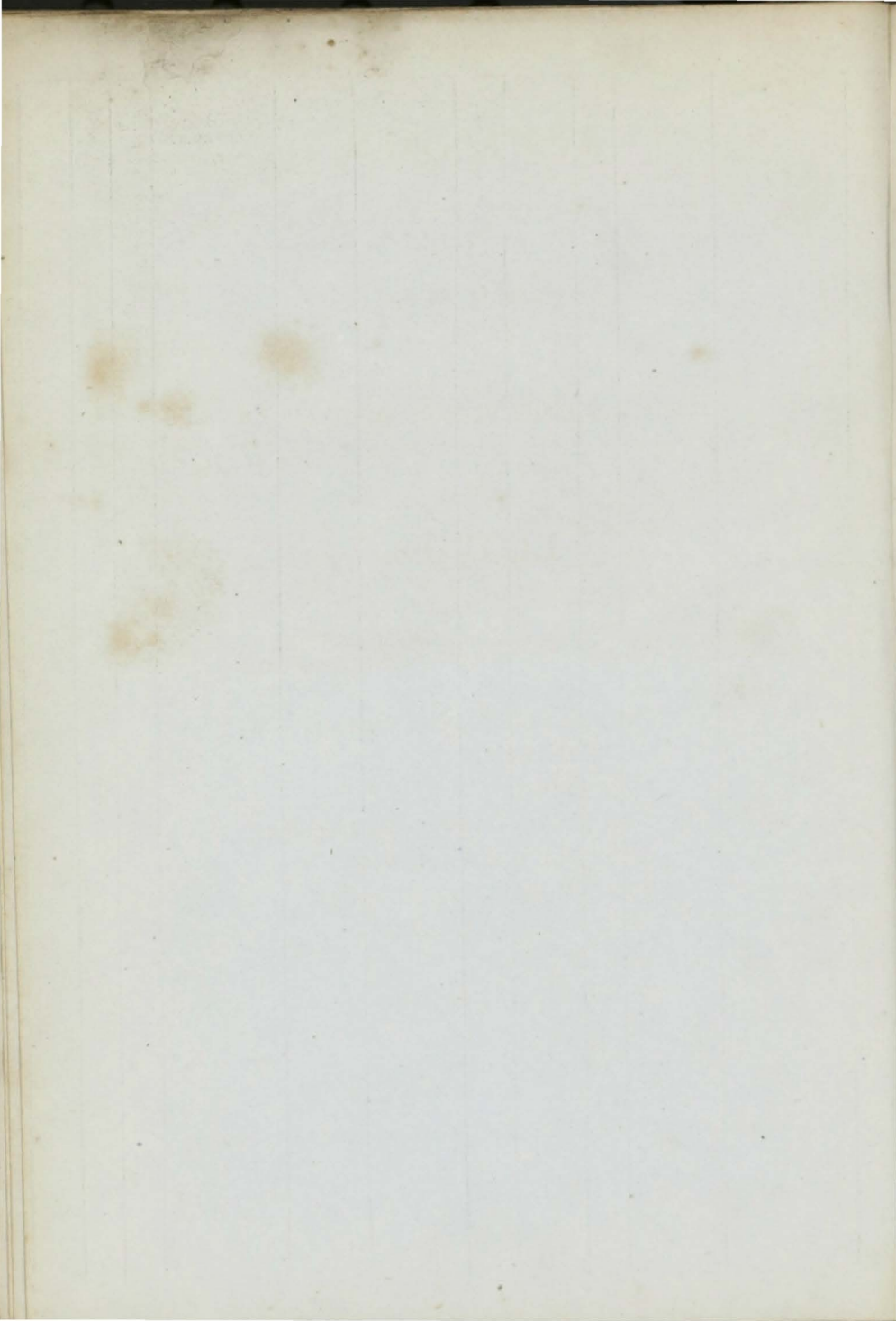

APPENDIX.

COMMITTEE
FOR
MANAGING THE AFFAIRS
OF
LLOYD'S.

THOMAS BARING, M.P., CHAIRMAN.
JOHN SIMPSON.
JOHN POOLE.
CHARLES RICHARD HARFORD, JUN.
ADOLPHUS PUGH JOHNSON.
WILLIAM CHAPMAN HARNETT.
HENRY CASPAR HEINTZ.
JOHN ROBINSON.
WILLIAM FLINT SADLER.

GEORGE ANTHONY HALSTED, CAPT. R.N., SECRETARY.

1st July, 1854.

LIST OF ARTISTS

OF THE ARTISTS

OF THE ARTISTS

LIST OF AGENTS TO LLOYD'S

Corrected to MAY, 1854.

ENGLAND AND WALES.

| | | | | | |
|---------------------------------|-----|-----|-----|-----|---------------------------------|
| <i>Aberdovey</i> | ... | ... | ... | ... | Edward Price |
| <i>Aberystwith</i> | ... | ... | ... | ... | Thomas Jones, jun. |
| <i>Aldborough</i> | ... | ... | ... | ... | Newson Garrett |
| <i>Alderney</i> | ... | ... | ... | ... | Thomas Nicholas Barbenson |
| <i>Barmouth</i> | ... | ... | ... | ... | Ellis Edwards Williams |
| <i>Beaumaris and Conway</i> | ... | ... | ... | ... | Capt. Thomas Ogle, R.N. |
| <i>Berwick and Holy Island</i> | ... | ... | ... | ... | James Sinclair |
| <i>Bideford</i> | ... | ... | ... | ... | Thomas Burnard Chanter |
| <i>Bigbury Bay</i> | ... | ... | ... | ... | Daniel Shath |
| <i>Blyth</i> | ... | ... | ... | ... | Joseph Hodgson |
| <i>Bonchurch, Isle of Wight</i> | ... | ... | ... | ... | Jonathan Jolliffe |
| <i>Bridgewater</i> | ... | ... | ... | ... | Thomas Sully |
| <i>Bridlington</i> | ... | ... | ... | ... | Waters Brambles |
| <i>Bridport and Lyme</i> | ... | ... | ... | ... | Daniel Good |
| <i>Brixham</i> | ... | ... | ... | ... | Rd. Langworthy Hingston, jun. |
| <i>Bude & Boscastle</i> | ... | ... | ... | ... | William Rowe |
| <i>Caernarvon</i> | ... | ... | ... | ... | William Turner, jun. |
| <i>Cardiff</i> | ... | ... | ... | ... | John Owen |
| <i>Cardigan</i> | ... | ... | ... | ... | David Davies |
| <i>Castletown—Isle of Man</i> | ... | ... | ... | ... | Robert Boardman |
| <i>Chale, Isle of Wight</i> | ... | ... | ... | ... | Wm. Hearn Jacobs |
| <i>Cowes</i> | ... | ... | ... | ... | Thomas Harling & Co. |
| <i>Cromer</i> | ... | ... | ... | ... | Henry Sandford |
| <i>Dartmouth</i> | ... | ... | ... | ... | Rd. Langworthy Hingston |
| <i>Dover</i> | ... | ... | ... | ... | Samuel Metcalfe Latham |
| <i>Eastbourne</i> | ... | ... | ... | ... | Comr. J. Hewett, R.N. |
| <i>Falmouth</i> | ... | ... | ... | ... | Wm. Broad & Sons |
| <i>Fishguard</i> | ... | ... | ... | ... | David Vaughan |
| <i>Fleetwood</i> | ... | ... | ... | ... | Stephen Burridge, jun. |
| <i>Fowey</i> | ... | ... | ... | ... | Wm. Lowry |
| <i>Gloucester</i> | ... | ... | ... | ... | Lieut. John G. Francillon, R.N. |
| <i>Goole</i> | ... | ... | ... | ... | James Wake |
| <i>Grimsby</i> | ... | ... | ... | ... | Stephen Oates |
| <i>Guernsey</i> | ... | ... | ... | ... | Henry Tupper |

| | | | | | |
|-----------------------------------|-----|-----|-----|-----|-----------------------------------|
| <i>Hartlepool</i> | ... | ... | ... | ... | Joseph Nixon Eden & Son |
| <i>Harwich</i> | ... | ... | ... | ... | Oliver John Williams |
| <i>Holyhead</i> | ... | ... | ... | ... | William Bulkeley Jones |
| <i>Hull</i> | ... | ... | ... | ... | Thomas Hayden |
| <i>Ilfracombe</i> | ... | ... | ... | ... | William Huxtable |
| <i>Jersey</i> | ... | ... | ... | ... | Thomas Mallet |
| <i>Lancaster</i> | ... | ... | ... | ... | Matthew Simpson |
| <i>Liverpool and Southport</i> | ... | ... | ... | ... | Henry C. Chapman & Co. |
| <i>Llanelly</i> | ... | ... | ... | ... | Robert Dunkin |
| <i>Llanmadock</i> | ... | ... | ... | ... | George Holland |
| <i>Lowestoffe</i> | ... | ... | ... | ... | Thomas Small |
| <i>Lymington</i> | ... | ... | ... | ... | |
| <i>Lynn</i> | ... | ... | ... | ... | Lieut. Wm. Garland, R.N. |
| <i>Lytham</i> | ... | ... | ... | ... | Thomas Butcher |
| <i>Maldon</i> | ... | ... | ... | ... | Henry May |
| <i>Margate</i> | ... | ... | ... | ... | George Hammond & Co. |
| <i>Maryport and Carlisle</i> | ... | ... | ... | ... | Edward Jobling |
| <i>Milford</i> | ... | ... | ... | ... | William Robertson |
| <i>Newhaven and Brighton</i> | ... | ... | ... | ... | William Cole |
| <i>Newport (Monmouthshire)</i> | ... | ... | ... | ... | Henry Edwards |
| <i>North Shields</i> | ... | ... | ... | ... | Robert Poppelwell & Co. |
| <i>Padstow</i> | ... | ... | ... | ... | Tremain & Clemow |
| <i>Penzance</i> | ... | ... | ... | ... | Richard Pearce |
| <i>Pill</i> | ... | ... | ... | ... | William Sheppard Morgan |
| <i>Plymouth</i> | ... | ... | ... | ... | Wm. Fredk. Collier |
| <i>Poole</i> | ... | ... | ... | ... | Richard & Carter Buck |
| <i>Portsmouth</i> | ... | ... | ... | ... | Garratt & Gibbon |
| <i>Port Talbot</i> | ... | ... | ... | ... | William Llewellyn Powell |
| <i>Pwllheli</i> | ... | ... | ... | ... | Robert Griffith |
| <i>Ramsey, Isle of Man</i> | ... | ... | ... | ... | Hew Brown |
| <i>Ramsgate and Deal</i> | ... | ... | ... | ... | Commr. Edward B. Nott, R.N. |
| <i>Redcar</i> | ... | ... | ... | ... | Robert Coulson |
| <i>Rhyl</i> | ... | ... | ... | ... | John Tarleton |
| <i>Rye</i> | ... | ... | ... | ... | John Vidler |
| <i>St. Davids</i> | ... | ... | ... | ... | Samuel Williams |
| <i>St. Ives</i> | ... | ... | ... | ... | John Newman Tremearne |
| <i>Scarborough</i> | ... | ... | ... | ... | Fras. Jennings & Wm. Wear |
| <i>Scilly</i> | ... | ... | ... | ... | Francis Banfield & Sons |
| <i>Sheerness</i> | ... | ... | ... | ... | William Walker Bentham |
| <i>Shoreham and Littlehampton</i> | ... | ... | ... | ... | George Corney |
| <i>Southampton</i> | ... | ... | ... | ... | William James Le Feuvre |
| <i>Southwold</i> | ... | ... | ... | ... | Lieut. Francis Wilson Ellis, R.N. |
| <i>Star Cross</i> | ... | ... | ... | ... | Henry Burden Ash |
| <i>Stockton</i> | ... | ... | ... | ... | Christopher Martin |

| | | | | | |
|---------------------------------|-----|-----|-----|-----|------------------------|
| <i>Sunderland</i> | ... | ... | ... | ... | James Crosby |
| <i>Swansea</i> | ... | ... | ... | ... | James Strick |
| <i>Teignmouth</i> | ... | ... | ... | ... | Matthew Warren |
| <i>Tenby</i> | ... | ... | ... | ... | Thomas Stephenson |
| <i>Wainfleet</i> | ... | ... | ... | ... | Richard Booth |
| <i>Warkworth</i> | ... | ... | ... | ... | William Muers |
| <i>Wells</i> | ... | ... | ... | ... | Robinson Parker |
| <i>Weymouth</i> | ... | ... | ... | ... | George Arden |
| <i>Whitby</i> | ... | ... | ... | ... | John Peirson Linton |
| <i>Whitehaven</i> | ... | ... | ... | ... | James Jackson |
| <i>Whitstable</i> | ... | ... | ... | ... | Philpot Wood |
| <i>Wisbeach</i> | ... | ... | ... | ... | John Stoneham Buckley |
| <i>Wivenhoe</i> | ... | ... | ... | ... | John Green Chamberlain |
| <i>Yarmouth (Isle of Wight)</i> | ... | ... | ... | ... | Philip Bright |
| <i>Yarmouth</i> | ... | ... | ... | ... | John Shelley & Co. |

S C O T L A N D.

| | | | | | |
|---|-----|-----|-----|-----|----------------------------|
| <i>Aberdeen</i> | ... | ... | ... | ... | James Aiken, jun. |
| <i>Ayr, Troon, and Ardrossan</i> | ... | ... | ... | ... | John Kinloch |
| <i>Campbeltown</i> | ... | ... | ... | ... | Wm. Watson, jun. & Co. |
| <i>Comisbay</i> | ... | ... | ... | ... | James Bremner |
| <i>Dunfries</i> | ... | ... | ... | ... | Francis Nicholson |
| <i>Dunbar</i> | ... | ... | ... | ... | Jno. Jas. & Thos. Kirkwood |
| <i>Dundee</i> | ... | ... | ... | ... | David Crichton |
| <i>Fraserburg and Banff</i> | ... | ... | ... | ... | George Wallace |
| <i>Greenock and Port Glasgow</i> | ... | ... | ... | ... | Thomas Oliphant Hunter |
| <i>Isle of Arran</i> | ... | ... | ... | ... | John M'Neil |
| <i>Isles of Islay, Jura, and Colonsay</i> | ... | ... | ... | ... | John McLean |
| <i>Isles of North Uist, &c.</i> | ... | ... | ... | ... | James Thos. McDonald |
| <i>Isle of Skye</i> | ... | ... | ... | ... | Alex. Kenneth M'Kinnon |
| <i>Kirkwall and North Isles</i> | ... | ... | ... | ... | Robert Scarth |
| <i>Leith</i> | ... | ... | ... | ... | David Thom |
| <i>Lerwick</i> | ... | ... | ... | ... | Andrew Sutherland |
| <i>Loch Eribol</i> | ... | ... | ... | ... | James Anderson |
| <i>Lossiemouth</i> | ... | ... | ... | ... | Lient. John Tod, R.N. |
| <i>Montrose</i> | ... | ... | ... | ... | Alexander Brand |
| <i>Oban</i> | ... | ... | ... | ... | James Cumstie |
| <i>Peterhead</i> | ... | ... | ... | ... | Keith Forbes |
| <i>South Ronaldsha</i> | ... | ... | ... | ... | Malcolm Gray |
| <i>Stornoway</i> | ... | ... | ... | ... | Wm. & Rodk. Morison |
| <i>Stranraer</i> | ... | ... | ... | ... | Andrew Irving |

| | | | | | |
|-------------------------------|-----|-----|-----|-----|---------------------------------|
| <i>Stromness and Longhope</i> | ... | ... | ... | ... | John Macaulay Hamilton |
| <i>Thurso</i> | ... | ... | ... | ... | Donald Campbell |
| <i>Tobermory</i> | ... | ... | ... | ... | Donald Campbell |
| <i>Ullapool</i> | ... | ... | ... | ... | William and Alexander Mackenzie |
| <i>Westra</i> | ... | ... | ... | ... | Thomas Traill |
| <i>Wick</i> | ... | ... | ... | ... | Alexander McPherson |
| <i>Wigton</i> | ... | ... | ... | ... | William Marshall |

I R E L A N D.

| | | | | | |
|-------------------------------|-----|-----|-----|-----|---------------------------|
| <i>Belfast</i> | ... | ... | ... | ... | Nicholas Fitzsimons |
| <i>Castletown and Kenmare</i> | ... | ... | ... | ... | Robert Puxley |
| <i>Coleraine</i> | ... | ... | ... | ... | Wm. Henry Black |
| <i>Cork</i> | ... | ... | ... | ... | James Scott & Co. |
| <i>Crookhaven</i> | ... | ... | ... | ... | James Hutchinson Swanton |
| <i>Dingle</i> | ... | ... | ... | ... | Bastable Herbert Hilliard |
| <i>Dublin</i> | ... | ... | ... | ... | John Walsh |
| <i>Dundalk</i> | ... | ... | ... | ... | Samuel Jackson Turner |
| <i>Dunfanaghy</i> | ... | ... | ... | ... | Francis Forster |
| <i>Galway</i> | ... | ... | ... | ... | Francis Fitzgerald |
| <i>Killybegs</i> | ... | ... | ... | ... | Andrew Cassidy |
| <i>Kilrush</i> | ... | ... | ... | ... | William Blair |
| <i>Kinsale</i> | ... | ... | ... | ... | Dunn, Newman & M'Daniel |
| <i>Limerick</i> | ... | ... | ... | ... | Francis Spaight |
| <i>Londonderry</i> | ... | ... | ... | ... | J. A. Smyth & Co. |
| <i>Queenstown</i> | ... | ... | ... | ... | Simon Ring |
| <i>Rathlin, Island of</i> | ... | ... | ... | ... | Robert Gage, jun. |
| <i>Skibbereen</i> | ... | ... | ... | ... | James Hutchinson Swanton |
| <i>Sligo</i> | ... | ... | ... | ... | Thomas Hudson |
| <i>Tralee</i> | ... | ... | ... | ... | Francis Twiss |
| <i>Valentia</i> | ... | ... | ... | ... | Daniel Mahony |
| <i>Warren Point and Newry</i> | ... | ... | ... | ... | Leonard Watson |
| <i>Waterford</i> | ... | ... | ... | ... | Josiah Williams |
| <i>Westport</i> | ... | ... | ... | ... | Peter Denis Browne |
| <i>Wexford</i> | ... | ... | ... | ... | Francis Harper |
| <i>Youghal</i> | ... | ... | ... | ... | Thomas John, jun. |

FOREIGN.

| | | |
|---|-----|------------------------------|
| <i>Aalborg, Randers, and Aarhus</i> ... | ... | P. H. Rée & Co. |
| <i>Accra</i> | ... | George Smith |
| <i>Adelaide (South Australia)</i> | ... | Elder & Co. |
| <i>Aden</i> | ... | ... |
| <i>Aguadilla and Mayaguez (Porto Rico)</i> ... | ... | Schroeder & Co. |
| <i>Akyab</i> | ... | Halliday & McMillan |
| <i>Albany, King George's Sound (Western
Australia)</i> | ... | William Clement Doutty |
| <i>Aleppo</i> | ... | Riddell & Co. |
| <i>Alexandria</i> | ... | Briggs & Co. |
| <i>Algiers</i> | ... | Henry Stucklé |
| <i>Alicant</i> | ... | Carey & Co. |
| <i>Almeria</i> | ... | E. P. Roman |
| <i>Allen, Hammerfest, and adjacent ports</i> ... | ... | Stephen Henry Thomas |
| <i>Amoy</i> | ... | Syme, Muir & Co. |
| <i>Amsterdam</i> | ... | John Mavor Still |
| <i>Ancona</i> | ... | James Terni & Son |
| <i>Annotto Bay (Jamaica)</i> | ... | Henry Westmorland |
| <i>Antigua</i> | ... | John Bennett |
| <i>Antwerp</i> | ... | Jollie & Co. |
| <i>Apalachicola</i> | ... | Jeremiah Day & Co. |
| <i>Archangel</i> | ... | Felix Clarke |
| <i>Areceivo (Porto Rico)</i> | ... | Kortright & Huicy |
| <i>Arica</i> | ... | Joseph Hegan & Co. |
| <i>Arichat, Cape Breton</i> | ... | Simon Donovan |
| <i>Auckland (New Zealand)</i> | ... | Wm. Smellie Grahame |
| <i>Aux Cayes</i> | ... | Roberts, Wentworth, & Co. |
| <i>Bahia</i> | ... | Whately, Krabbé & Co. |
| <i>Baltimore</i> | ... | Granville Sharp Oldfield |
| <i>Barbadoes</i> | ... | Michael Cavan & Co. |
| <i>Barcelona and Tarragona</i> | ... | Carey, Brothers & Co. |
| <i>Batavia</i> | ... | Maclaine, Watson, & Co. |
| <i>Bathurst</i> | ... | ... |
| <i>Bay of Islands (New Zealand)</i> | ... | John Busby |
| <i>Bayonne</i> | ... | Fergus James Graham (Consul) |
| <i>Berbice</i> | ... | Bridges, Sherlock & Co. |
| <i>Bergen</i> | ... | Alexander Greig & Son. |
| <i>Bermuda</i> | ... | Nathaniel T. Butterfield |
| <i>Beyrout</i> | ... | Henry Heald |

| | |
|--|---|
| <i>Bilbao</i> | F. de Gana & Clark |
| <i>Bjorneborg</i> | Bjorkman & Rosenlew |
| <i>Bogota</i> | Powles, Wilson & Co. |
| <i>Bombay</i> | Thomas Lancaster |
| <i>Bordeaux</i> | Cutler & Co. |
| <i>Bornholm and Eartholms, Islands of</i> ... | Jens Michelsen |
| <i>Boston</i> | James Sturgis |
| <i>Boulogne</i> | Alexander Adam & Co. |
| <i>Bourbon</i> | Adolphe Le Roy |
| <i>Brake, Bremerle, and Bremerhaven</i> ... | Koppen & Schwoon (Vice-Consuls), Sub-Agents |
| <i>Bremen</i> | B. Pearkes (Vice-Consul) |
| <i>Brest</i> | Sir Anthony Perrier (Consul) |
| <i>Buenos Ayres</i> | Plowes, Atkinson & Co. |
| <i>Cadiz</i> | John M'Pherson Brackenbury, (Consul) |
| <i>Cagliari</i> | William Sanderson Craig (Consul) |
| <i>Calais</i> | John Morley |
| <i>Calcutta</i> | James Cowell |
| <i>Calmar</i> | P. E. Kreuger & Jennings |
| <i>Campeachy</i> | Joaquin Gutierrez & Co. |
| <i>Canary Island</i> | Bruce, Hamilton & Co. |
| <i>Canton and Macao</i> | Blenkin, Rawson & Co. |
| <i>Cape Coast Castle and Annamaboe</i> ... | Brodie Cruikshank |
| <i>Cape de Verd Islands</i> | John Rendall (Consul) |
| <i>Cape and Simon's Towns (C.G.H.)</i> ... | William Dickson & Co. |
| <i>Cape Haytien</i> | John Littlejohn Wilson |
| <i>Carlshamn</i> | Winberg & Meyer |
| <i>Carthagena</i> | Charles Walsingham Turner (Consul) |
| <i>Carthagena de Colombia</i> | Druce, Eckart & Co. |
| <i>Ceara and Aracati</i> | Singlehurst, Corlett, & Co. |
| <i>Cephalonia and Zante</i> | Barff, Hancock & Co. |
| <i>Charente</i> | Theodore Richard |
| <i>Charleston</i> | Christopher Atkinson & Co. |
| <i>Charlotte Town (Prince Edward's Island)</i> | |
| <i>Christiania</i> | Axel Winge |
| <i>Christiansand</i> | O. P. Morck |
| <i>City of St. Domingo</i> | Rothschild & Coen |
| <i>Civita Vecchia</i> | John Thomas Lowe, jun. (Vice-Consul) |
| <i>Cochin</i> | Joseph Ballard & Co. |
| <i>Colombo (Ceylon)</i> | A. & R. Crowe & Co. |
| <i>Columbia River</i> | Peter Skeen Ogden |

| | |
|--|--|
| <i>Constantinople</i> | Thomas Nixon Black |
| <i>Copenhagen</i> | Smidt & Le Maire |
| <i>Corfu</i> | W. H. Stratton |
| <i>Coringa</i> | Richard Henry Daniel Towle |
| <i>Corunna</i> | John Francis & P. M. Barrié |
| <i>Cronstadt</i> | John Booker & Son |
| <i>Curacao</i> | Herman Van der Meulen |
| <i>Cuxhaven</i> | Dutton (Vice-Consul) & Dultz
Sub-Agents |
| <i>Dantzic</i> | Melchior Frederich Hebler |
| <i>Demerara</i> | Peter Rose |
| <i>Denia</i> | Robert Rankin |
| <i>Dominica</i> | James Matthews |
| <i>Drontheim, Christiansound, and Molde</i> ... | Herman Hoe & Co. |
| <i>Dunkirk</i> | Charles Carlier |
| <i>Elsinore</i> | Chapman, Norrie & Co. |
| <i>Emden, Groningen, and adjacent Islands</i> | Y. & B. Brons |
| <i>Falkland Islands</i> | John Markham Dean |
| <i>Falmouth (Jamaica)</i> | P. Abraham & Co. |
| <i>Fanoe, and Manoe, Islands of</i> | Neils Sonnichsen |
| <i>Faro</i> | Ventura José Coelho de Carvalho |
| <i>Fayal</i> | Wm. Henry Lane |
| <i>Figueira</i> | Rendell & Co. |
| <i>Fohr and District</i> | Levy Heymann |
| <i>Galatz and Ibrail</i> | Charles Cunningham (Consul) |
| <i>Gaspé</i> | John Le Boutillier |
| <i>Geelong (Port Phillip)</i> | Frederic Champion |
| <i>Genoa</i> | Angel George Barchi |
| <i>Gibraltar and Algesiras</i> | John Longlands Cowell |
| <i>Gijon</i> | J. J. Kelly (Vice-Consul) |
| <i>Godbout</i> | * Jas. Anderson |
| <i>Gonaives</i> | James Bean M'Guffie (Vice-
Consul) |
| <i>Gothenburg, and from Stromstadt to
Engelholm</i> | James Sinclair |
| <i>Gothland, Island of</i> | Lawrence Nicholas Enequist
(Consul) |
| <i>Grand Caymanas</i> | James Coe |
| <i>Granville</i> | Robert May (Vice-Cousul) |
| <i>Grenada</i> | Henry Garraway |
| <i>Grey Town (Mosquitia Shore)</i> | |

* Or the Officer for the time being acting for the Hudson's Bay Company.

| | | | | | |
|--|-----|-----|-----|-----|--------------------------------------|
| <i>Guatemala</i> | ... | ... | ... | ... | John Matthew |
| <i>Guayaquil</i> | ... | ... | ... | ... | Horace H. Cox |
| <i>Halifax (N.S.)</i> | ... | ... | ... | ... | James & Michael Tobin |
| <i>Hamburg</i> | ... | ... | ... | ... | Blohm & Lepper |
| <i>Hamilton (Canada West)</i> | ... | ... | ... | ... | William Pring |
| <i>Harbour Grace, Conception Bay, Newfoundland</i> | ... | ... | ... | ... | Ridley & Sons |
| <i>Harlingen, Ameland, and Schiermonekoog</i> | ... | ... | ... | ... | Barend Visser & Son |
| <i>Havannah and Matanzas</i> | ... | ... | ... | ... | Fesser & Co. |
| <i>Havre de Grace</i> | ... | ... | ... | ... | E. & M. Luscombe |
| <i>Heligoland</i> | ... | ... | ... | ... | Jasper Bufe |
| <i>Helsingborg (and Coast from Engelholm to Malmo)</i> | ... | ... | ... | ... | Fritz Rooth (Vice-Consul) |
| <i>Helsingfors</i> | ... | ... | ... | ... | H. Borgstrom & Co. |
| <i>Hjerting</i> | ... | ... | ... | ... | Ivar Ellung |
| <i>Hobart Town (Van Diemen's Land)</i> | ... | ... | ... | ... | Thomas Daniel Chapman |
| <i>Hokianga (New Zealand)</i> | ... | ... | ... | ... | Comr. Thos. McDonnell, R.N. |
| <i>Honduras</i> | ... | ... | ... | ... | Austin William Cox |
| <i>Hong Kong</i> | ... | ... | ... | ... | Lyall, Still & Co. |
| <i>Iviza</i> | ... | ... | ... | ... | Wallis & Co. |
| <i>Jaffa</i> | ... | ... | ... | ... | Assaad Jacop Kayat, M.D.
(Consul) |
| <i>Jaquemel</i> | ... | ... | ... | ... | Wm. Larke |
| <i>Kema (Moluccas)</i> | ... | ... | ... | ... | Teunis Maud |
| <i>Kertch</i> | ... | ... | ... | ... | Charles R. Cattley (Vice-Consul) |
| <i>Key West</i> | ... | ... | ... | ... | Usebius Joseph Gomez |
| <i>Kiel</i> | ... | ... | ... | ... | |
| <i>Kingston (Canada West)</i> | ... | ... | ... | ... | Thomas Briggs, jun. |
| <i>Kingston (Jamaica)</i> | ... | ... | ... | ... | Wright, Armstrong & Co. |
| <i>Labrador</i> | ... | ... | ... | ... | P. De Quetteville & Brother |
| <i>La Guayra</i> | ... | ... | ... | ... | H. G. Schimmel & Co. |
| <i>Laguna de Terminos</i> | ... | ... | ... | ... | Gutierrez & Co. |
| <i>Launceston (V.D.L.)</i> | ... | ... | ... | ... | Fred. Aug. Ducroz |
| <i>Laurvig and Sandeford</i> | ... | ... | ... | ... | William Archer |
| <i>Leghorn</i> | ... | ... | ... | ... | Wm. Macbain & Co. |
| <i>Lemvig</i> | ... | ... | ... | ... | C. B. Claudi |
| <i>Liberia</i> | ... | ... | ... | ... | Augustus Wm. Hanson (Consul) |
| <i>Liebau</i> | ... | ... | ... | ... | Henry Sorensen |
| <i>Lima</i> | ... | ... | ... | ... | Joseph Hegan & Co. |
| <i>Lisbon</i> | ... | ... | ... | ... | Charles Jauncey |
| <i>Lombock</i> | ... | ... | ... | ... | Francis James Secretan |
| <i>Maceio</i> | ... | ... | ... | ... | James Burnett (Vice-Consul) |
| <i>Madeira</i> | ... | ... | ... | ... | Stoddart & Co. |
| <i>Madras</i> | ... | ... | ... | ... | Line & Co. |

| | | | | | |
|--|-----|-----|-----|-----|---------------------------------|
| <i>Magdalen Islands</i> | ... | ... | ... | ... | John Francis Muncey |
| <i>Malaga</i> | ... | ... | ... | ... | Wm. Penrose Mark (Consul) |
| <i>Malta</i> | ... | ... | ... | ... | Robinson Duckworth & Co. |
| <i>Manilla</i> | ... | ... | ... | ... | Ker & Co. |
| <i>Maranham</i> | ... | ... | ... | ... | Andrew Neilson |
| <i>Marseilles</i> | ... | ... | ... | ... | Rabaud Brothers & Co. |
| <i>Maulmain</i> | ... | ... | ... | ... | Neat Major |
| <i>Mauritius</i> | ... | ... | ... | ... | Hunter, Ireland, & Co. |
| <i>Mazatlan</i> | ... | ... | ... | ... | William N. Rudall |
| <i>Melbourne (Port Philip)</i> | ... | ... | ... | ... | Jonathan Binns Were |
| <i>Memel</i> | ... | ... | ... | ... | John Mason |
| <i>Messina</i> | ... | ... | ... | ... | Henry Newton Rew & Co. |
| <i>Mingan</i> | ... | ... | ... | * | Donald A. Smith |
| <i>Miramichi (New Brunswick)</i> | ... | ... | ... | ... | Gilmour, Rankin, & Co. |
| <i>Mobile</i> | ... | ... | ... | ... | |
| <i>Moen, Falster, and Lolland, Islands of</i> | ... | ... | ... | ... | C. Hage & Son |
| <i>Mogadore</i> | ... | ... | ... | ... | William Grace (Vice-Consul) |
| <i>Montego Bay (Jamaica)</i> | ... | ... | ... | ... | Thomas Watson |
| <i>Monte Video</i> | ... | ... | ... | ... | Thomas Tomkinson & Co. |
| <i>Montreal</i> | ... | ... | ... | ... | Henry Chapman |
| <i>Montserrat</i> | ... | ... | ... | ... | Burke & Burns |
| <i>Morant Bay (Jamaica)</i> | ... | ... | ... | ... | George Reeves |
| <i>Moreton Bay (N.S.W.)</i> | ... | ... | ... | ... | Richard J. Coley |
| <i>Mortier and Burin</i> | ... | ... | ... | ... | William Hooper |
| <i>Mossel Bay (Southern Africa)</i> | ... | ... | ... | ... | Barry & Co. |
| <i>Myteline</i> | ... | ... | ... | ... | Charles T. Newton (Vice-Consul) |
| <i>Nantes</i> | .. | ... | ... | ... | Theodore Hardouin |
| <i>Naples</i> | ... | ... | ... | ... | Cumming, Wood & Co. |
| <i>Narva</i> | ... | ... | ... | ... | Charles Sutthoff & Co. |
| <i>Nassau (New Providence)</i> | ... | ... | ... | ... | John Thomson & Co. |
| <i>Nelson (New Zealand)</i> | ... | ... | ... | ... | James Mackay |
| <i>Nevis</i> | ... | ... | ... | ... | Adolphus Henry Linnington |
| <i>New Carlisle (Chaleur Bay)</i> | ... | ... | ... | ... | Robert Warren Kelly |
| <i>New Orleans</i> | ... | ... | ... | ... | Juan Ygnacio de Egana |
| <i>New Plymouth (New Zealand)</i> | ... | ... | ... | ... | George Curtis |
| <i>New York, New Jersey, and Long Is-
land</i> | ... | ... | ... | ... | George Barclay |
| <i>Norden</i> | ... | ... | ... | ... | Steinbomer & Lubinus |
| <i>Norfolk (Virginia)</i> | ... | ... | ... | ... | Myer Myers |
| <i>Odessa</i> | ... | ... | ... | ... | Edward Moberly |
| <i>Oporto</i> | ... | ... | ... | ... | Thomas Cuthbert Wigham |

* Or the Officer for the time being acting for the Hudson's Bay Company.

| | |
|---|---|
| <i>Ostend</i> | J. B. Brasseur |
| <i>Otago (New Zealand)</i> | William Hunter Reynolds |
| <i>Padang</i> | Robert Raaf Purvis |
| <i>Palermo</i> | Morrison, Seager, & Co. |
| <i>Panama</i> | John Harrison Smith |
| <i>Para</i> | James Crooks Campbell |
| <i>Patras</i> | Barff, Hancock, & Co. |
| <i>Penang</i> | Lorrain, Sandilands, & Co. |
| <i>Pernambuco and Paraiba</i> | M'Calmont & Co. |
| <i>Pernau</i> | C. J. Schmidt |
| <i>Philadelphia</i> | S. Morris Waln |
| <i>Pictou (Nova Scotia)</i> | James Dawson |
| <i>Pillau</i> | Edward & George Hay |
| <i>Piræus</i> | William Beaver Neale (Consul) |
| <i>Plaister Cove (Cape Breton)</i> | James Gregor M'Keen |
| <i>Point de Galle (Ceylon)</i> | John Black |
| <i>Ponce (Porto Rico)</i> | Kohl, Poten & Co. |
| <i>Port Antonio (Jamaica)</i> | Alexander James Brymer |
| <i>Port Beaufort (South Africa)</i> | Barry and Nephews |
| <i>Port Elizabeth (Algoa Bay)</i> | Maynards & Von Rönn |
| <i>Port Hood (Cape Breton)</i> | George Craigie Lawrence |
| <i>Port Jackson (N.S.W.)</i> | Donaldson & Co. |
| <i>Port Lyttleton (New Zealand)</i> | Cookson, Bowler, & Co. |
| <i>Port Mahon</i> | Ladico, Brothers |
| <i>Port Natal</i> | George Christopher Cato |
| <i>Port-au-Prince</i> | John Hearne & Co. |
| <i>Portland, Bath, and Wiscasset</i> | E. P. Sherwood (Vice-Consul) |
| <i>Portland Bay (N.S.W.)</i> | Horace Flower |
| <i>Porto Plata</i> | George Breffit & Co. |
| <i>Puerto Cabello</i> | Hellyer & Co. |
| <i>Pugwash</i> | Henry Gesner Pineo |
| <i>Punta Arenas</i> | Allan Wallis (Vice Consul) |
| <i>Quebec</i> | John Charles Thomas Cochrane |
| <i>Rangoon</i> | |
| <i>Reval</i> | John C. Girard (Vice-Consul) &
Edmd. Girard (joint-agents) |
| <i>Richibucto (New Brunswick)</i> | John William Holderness |
| <i>Richmond (Virginia)</i> | |
| <i>Riga</i> | Mitchell & Co. |
| <i>Rio Grande do Sul</i> | Peter Sinclair |
| <i>Rio Hacha</i> | Michael Constantine (Vice-
Consul) |
| <i>Rio de Janeiro</i> | Watson, Spence, & Co. |
| <i>Rome</i> | Nicholas Pietroni |

| | |
|---|---|
| <i>Roscoff</i> | Gustave Macé |
| <i>Rostock and Wismar</i> | Behnck & Raddatz |
| <i>Rotterdam</i> | John Hudig & Sons |
| <i>St. Andrew's (N. Brunswick)</i> | Wm. Whitlock |
| <i>St. Ann's (Jamaica)</i> | Bravo, Brother, & Co |
| <i>St. Croix</i> | Andrew Lang |
| <i>St. Helena</i> | Thomas Baker & Co. |
| <i>St. Jago de Cuba</i> | Thomas Brooks |
| <i>St. John (New Brunswick)</i> | Henry Parker Sturdee |
| <i>St. John's (Newfoundland)</i> | Brooking, Son, & Co. |
| <i>St. Kitt's</i> | James Udall |
| <i>St. Lucia</i> | William Muter |
| <i>St. Mary's (Georgia)</i> | William Gibson |
| <i>St. Mary's (River Gambia)</i> | |
| <i>St. Michael's</i> | George Hayes |
| <i>St. Paul de Loando</i> | Lion, Brothers, & Co. |
| <i>St. Petersburg</i> | Thielcke & Busk |
| <i>St. Sebastian</i> | José y Fran ^{co} . Brunet |
| <i>St. Thomas</i> | Wm. Joseph Emerson (Consul) |
| <i>St. Ubes</i> | E. F. Rego (Vice-Consul) &
C. J. Grille (joint agents) |
| <i>St. Valery-sur-Somme</i> | Captain Henry Moore (Vice-
Consul) |
| <i>St. Vincent</i> | Le Gall, Graham & Co. |
| <i>Salonica</i> | Charles Blunt (Consul) |
| <i>Samarang</i> | McNeill & Co. |
| <i>San Blas</i> | Henry Freeman |
| <i>Sandwich Islands</i> | George Pelly |
| <i>San Francisco (N. California)</i> | Jos. de Puisaye Green |
| <i>San Juan (Porto Rico)</i> | Latimer & Fernandez |
| <i>Santa Martha</i> | Pedro Salzedo |
| <i>Santander</i> | Conde del Campo Giro & Co. |
| <i>Savanilla</i> | Powles & Co. |
| <i>Savannah</i> | F. H. Welman |
| <i>Savannah la Mar (Jamaica)</i> | Mason & Tullis' |
| <i>Seven Islands</i> | * Alex. Robertson |
| <i>Seville</i> | James Hartley |
| <i>Shanghai</i> | Dent, Beale & Co. |
| <i>Sierra Leone</i> | |
| <i>Singapore</i> | Syme & Co. |
| <i>Smyrna</i> | James Frederick Hanson |

* Or the Officer for the time being, acting for the Hudson's Bay Company.

| | | | | | |
|--------------------------------------|-----|-----|-----|-----|---|
| <i>Sourabaya</i> | ... | ... | ... | ... | Fraser, Eaton, & Co. |
| <i>Stavanger</i> | ... | ... | ... | ... | Jacob and J. Z. Kielland, Vice-
Consul) joint-agents |
| <i>Stettin and Swinemunde</i> | ... | ... | ... | ... | Proschwitzky & Hofrichter |
| <i>Stockholm</i> | ... | ... | ... | ... | David Erskine |
| <i>Stralsund</i> | ... | ... | ... | ... | Eugen Dickelmann |
| <i>Surinam</i> | ... | ... | ... | ... | Duncan Cameron Munro |
| <i>Swan River</i> | ... | ... | ... | ... | Gibson, Murray, Dyett & Co. |
| <i>Sydney (Cape Breton)</i> | ... | ... | ... | ... | Peter Hall Clarke |
| <i>Syra</i> | ... | ... | ... | ... | Richard Wilkinson (Consul) |
| <i>Taganrog</i> | ... | ... | ... | ... | John Patrick Carruthers (Vice-
Consul) |
| <i>Tampico</i> | ... | ... | ... | ... | Stewart Lyell Jolly & Co. |
| <i>Terceira</i> | ... | ... | ... | ... | John Read (Vice-Consul) |
| <i>Texel, Vlie, and Terschelling</i> | ... | ... | ... | ... | William Bok (Sub-Agent) |
| <i>Thisted</i> | ... | ... | ... | ... | Frederick Charles Bendixsen |
| <i>Tobago</i> | ... | ... | ... | ... | Noding, Son, & Smith |
| <i>Tonning, and adjacent Isles</i> | ... | ... | ... | ... | C. M. Lexow |
| <i>Toronto (Canada West)</i> | ... | ... | ... | ... | Francis Harris Heward |
| <i>Tortola</i> | ... | ... | ... | ... | John J. Haddock |
| <i>Trebizond</i> | ... | ... | ... | ... | Francis Jas. Stevens (Vice-Consul) |
| <i>Trieste</i> | ... | ... | ... | ... | George Moore |
| <i>Trinidad</i> | ... | ... | ... | ... | Henry Scott & Son |
| <i>Turk's Island</i> | ... | ... | ... | ... | James Misick |
| <i>Valparaiso</i> | ... | ... | ... | ... | Joseph Hegan & Co. |
| <i>Valencia</i> | ... | ... | ... | ... | White, Llano & Vague |
| <i>Vancouver's Island</i> | ... | ... | ... | ... | James Cooper |
| <i>Varna</i> | ... | ... | ... | ... | Lieut.-Col. Edw. St. John Neale
(Consul) |
| <i>Venice</i> | ... | ... | ... | ... | Edward Valentine |
| <i>Vera Cruz</i> | ... | ... | ... | ... | M'Calmont, Geaves, & Co. |
| <i>Vianna</i> | ... | ... | ... | ... | José Caetano da Silva |
| <i>Vigo</i> | ... | ... | ... | ... | Menendez & Barcena |
| <i>Walcheren</i> | ... | ... | ... | ... | D. Uyttenhooven |
| <i>Wellington (New Zealand)</i> | ... | ... | ... | ... | William Fitzherbert |
| <i>Wiborg</i> | ... | ... | ... | ... | Alexis Thompson (Consul) |
| <i>Yarmouth (Nova Scotia)</i> | ... | ... | ... | ... | Elisha William Budd Moody |
| <i>Ystadt</i> | ... | ... | ... | ... | Adolf Ludvig Hemberg |
| <i>Zwolle and Kampen</i> | ... | ... | ... | ... | Jan Van Rees & Jan Wynand
Van Rees |

* ** Any of the above Parties, being Subscribers, may have "Lloyd's Agent" inserted against their Names if they desire it.

LIST OF
RECEIVERS OF DROITS
OF THE ADMIRALTY.

Receiver-General—GERARD BAILLIE HAMILTON, Esq., 10, Lancaster Place,
Strand, London.

| | | | | |
|----------------------------------|----|----|----|----------------------------|
| <i>Aberayron</i> | .. | .. | .. | Benjamin Evans |
| <i>Aberdovey</i> | .. | .. | .. | William Price |
| <i>Aberystwith</i> | .. | .. | .. | Richard Page |
| <i>Aldborough</i> | .. | .. | .. | Newson Garrett |
| <i>Arundel</i> | .. | .. | .. | Henry Lear |
| <i>Beaumaris</i> | .. | .. | .. | Captain Thomas Ogle, R.N. |
| <i>Belfast</i> | .. | .. | .. | Nicholas Fitzsimons |
| <i>Berwick-on-Tweed</i> | .. | .. | .. | James Sinclair |
| <i>Bideford</i> | .. | .. | .. | Thomas Burnard Chanter |
| <i>Blyth Haven</i> | .. | .. | .. | Joseph Hodgson |
| <i>Bonchurch (Isle of Wight)</i> | .. | .. | .. | Jonathan Jolliffe |
| <i>Bridlington</i> | .. | .. | .. | Thomas John Stephenson |
| <i>Bridport</i> | .. | .. | .. | Daniel Good |
| <i>Bristol</i> | .. | .. | .. | Thomas Butt Miller |
| <i>Cahirciveen</i> | .. | .. | .. | Daniel Mahony |
| <i>Cardiff</i> | .. | .. | .. | John H. Riches |
| <i>Cardigan</i> | .. | .. | .. | David Davies |
| <i>Carnarvon</i> | .. | .. | .. | James Rees |
| <i>Chapel (Lincolnshire)</i> | .. | .. | .. | Robert Bradshaw |
| <i>Clifden (Galway)</i> | .. | .. | .. | M. R. Hart |
| <i>Coleraine</i> | .. | .. | .. | James Dugan, Articlare |
| <i>Cove of Cork</i> | .. | .. | .. | Bartholomew Verling |
| <i>Cowes</i> | .. | .. | .. | William Stuart Day |
| <i>Crosby (Lancashire)</i> | .. | .. | .. | Lieut. H. G. Kellock, R.N. |
| <i>Dartmouth</i> | .. | .. | .. | R. and G. Hingston |
| <i>Dingle</i> | .. | .. | .. | William Collier |
| <i>Donegal</i> | .. | .. | .. | Thomas Hughes |
| <i>Douglas (Isle of Man)</i> | .. | .. | .. | Henry B. Noble |
| <i>Dover</i> | .. | .. | .. | John Iron |
| <i>Drogheda</i> | .. | .. | .. | Patrick Boylan |
| <i>Dublin</i> | .. | .. | .. | John Walsh |
| <i>Dundalk</i> | .. | .. | .. | Joseph Farrell |

| | | | | |
|--------------------------------|----|----|----|--------------------------------|
| <i>Dunfanaghy</i> | .. | .. | .. | Francis Forster |
| <i>Exeter</i> | .. | .. | .. | Henry P. Batt |
| <i>Falmouth</i> | .. | .. | .. | William Broad and Sons |
| <i>Fleetwood</i> | .. | .. | .. | Stephen Burridge, jun. |
| <i>Fowey</i> | .. | .. | .. | William Wreford |
| <i>Gloucester</i> | .. | .. | .. | Thomas Hastings |
| <i>Grimsby</i> | .. | .. | .. | W. Brooks |
| <i>Hartlepool</i> | .. | .. | .. | Joseph Nixon Eden |
| <i>Harwich</i> | .. | .. | .. | Richard Stephens |
| <i>Holyhead</i> | .. | .. | .. | Commander Charles Fraser, R.N. |
| <i>Hull</i> | .. | .. | .. | John Saxelbye |
| <i>Ilfracombe</i> | .. | .. | .. | William Huxtable |
| <i>Kilrush</i> | .. | .. | .. | William Blair |
| <i>King's Lynn</i> | .. | .. | .. | John O. Smetham |
| <i>Lancaster</i> | .. | .. | .. | Michael Harrison |
| <i>Leigh (Essex)</i> | .. | .. | .. | William H. King |
| <i>Liverpool</i> | .. | .. | .. | Henry C. Chapman |
| <i>Llanelly</i> | .. | .. | .. | Robert Dunkin |
| <i>Londonderry</i> | .. | .. | .. | Thomas Miles |
| <i>Lowestoft</i> | .. | .. | .. | G. S. Gowing and Son |
| <i>Lyme Regis</i> | .. | .. | .. | Henry. F. Waring |
| <i>Lytham</i> | .. | .. | .. | Thomas Butcher |
| <i>Maldon</i> | .. | .. | .. | Henry May |
| <i>Milford</i> | .. | .. | .. | Walter Willett Harries |
| <i>Morfa Mawr (Card)</i> | .. | .. | .. | John Miller |
| <i>Newhaven, Sussex</i> | .. | .. | .. | William Cole |
| <i>Newport, Monmouth</i> | .. | .. | .. | John Smith Phillips |
| <i>Newport (Pembrokeshire)</i> | .. | .. | .. | John Harries |
| <i>North Shields</i> | .. | .. | .. | Robert Peart |
| <i>Padstow</i> | .. | .. | .. | John D. Bryant |
| <i>Pembroke Dock</i> | .. | .. | .. | William Robertson |
| <i>Penzance</i> | .. | .. | .. | Richard Pearse |
| <i>Plymouth</i> | .. | .. | .. | G. and G. S. Eastlake |
| <i>Poole</i> | .. | .. | .. | Thomas Witt Dominy |
| <i>Portsmouth</i> | .. | .. | .. | Garratt and Gibbon |
| <i>Ramsgate</i> | .. | .. | .. | John Cuttler |
| <i>Redcar</i> | .. | .. | .. | Robert Coulson |
| <i>Rhyl</i> | .. | .. | .. | John Tarleton |
| <i>Rye</i> | .. | .. | .. | John Amon Vidler |
| <i>Scarborough</i> | .. | .. | .. | Henry Fowler |
| <i>Scilly</i> | .. | .. | .. | Hugh Tregarthen |
| <i>Shoreham</i> | .. | .. | .. | John Brown |
| <i>Skibbereen</i> | .. | .. | .. | James H. Swanton |
| <i>Skinburness</i> | .. | .. | .. | William Geddes |

| | | | | | |
|--------------------------------|----|----|----|----|-----------------------------------|
| <i>Sligo</i> | .. | .. | .. | .. | Lieut. Francis Wilson Ellis, R.N. |
| <i>Squthwold</i> | .. | .. | .. | .. | John N. Tremearne |
| <i>St. Ives</i> | .. | .. | .. | .. | William Russell |
| <i>Strangford</i> | .. | .. | .. | .. | William Rowe |
| <i>Stratton (Cornwall)</i> | .. | .. | .. | .. | James Crosbie |
| <i>Sunderland</i> | .. | .. | .. | .. | George Holland |
| <i>Swansea</i> | .. | .. | .. | .. | William Llewellyn Powell |
| <i>Taybach, Glamorgan</i> | .. | .. | .. | .. | Thomas Barrett |
| <i>Teignmouth</i> | .. | .. | .. | .. | Arthur Owen, jun. |
| <i>Tralee</i> | .. | .. | .. | .. | Henry Benner |
| <i>Warkworth</i> | .. | .. | .. | .. | William Muers |
| <i>Warrenpoint</i> | .. | .. | .. | .. | Leonard Watson |
| <i>Watchet (Somerset)</i> | .. | .. | .. | .. | Robert J. Gimblet |
| <i>Waterford</i> | .. | .. | .. | .. | James Delahunty |
| <i>Westport</i> | .. | .. | .. | .. | Thomas Snow Miller |
| <i>Wexford</i> | .. | .. | .. | .. | John Leared |
| <i>Weymouth</i> | .. | .. | .. | .. | Roper Weston |
| <i>Wivenhoe</i> | .. | .. | .. | .. | John Green Chamberlain |
| <i>Workington</i> | .. | .. | .. | .. | Tiffin Bell |
| <i>Yarmouth</i> | .. | .. | .. | .. | Charles John Palmer |
| <i>Ditto*</i> | .. | .. | .. | .. | Edward H. L. Preston |
| <i>Yarmouth, Isle of Wight</i> | .. | .. | .. | .. | Philip Bright |

* Norfolk Coast.—[Wintertonness to Burnham.]

N.B.—By the 5th section of the Act 9th & 10th Victoria, chap. 99, it is enacted that “All persons whosoever, who shall find, take up, or be in possession of any wreck of the sea, or any goods, jetsam, flotsam, lagan, or derelict, or any boat, vessel, apparel, anchor, cable, tackle, stores, or materials, or any goods, merchandise, or other article whatsoever, which shall have been found floating or sunk at sea, or elsewhere, in any tidal water, or cast, thrown or stranded upon the shore, and whether the same be found above or below high-water mark, and whether wholly on land, or wholly in the water, or partly on land, and partly in the water, or shall find and take possession of any droit of Admiralty of any description, whether such person shall claim to be entitled to such article of droit or not, shall forthwith send to the Receiver or to the Collector or Comptroller of Customs at the port or place nearest to which such articles or droits have been found, a Report in writing of all such articles or droits so found, containing an accurate and particular description of the marks (if any) thereon, and of the time and situation when and where the same were found, and in default, the person offending is liable to such forfeitures and penalties as in the said Act mentioned.”

LLOYD'S REGISTER OF BRITISH AND FOREIGN SHIPPING.

[Established 1834.]

LIVERPOOL APPENDIX.

In pursuance of Resolutions mutually agreed upon by the Committee for Lloyd's and the Committee for the Liverpool Register of British and Foreign Shipping, in May, 1845—"That the ships inserted in the Liverpool Register Book, which were not classed in or were classed higher than in LLOYD'S REGISTER, should be placed in an APPENDIX, which should, however, be entirely discontinued at the end of FIVE years"—

NOTICE is hereby given, that as the above-mentioned period of five years has terminated with the re-printing of the new Register Book for the year 1850—51, it has been determined to place the few vessels which remained in the Appendix in the body of the Register Book, with their present Characters, and with the letters L C (in red) appended, to show that they were classed by the Liverpool Committee, subject, however, to their being surveyed for Classification, at the earliest convenient period, in conformity with the Society's rules, to determine thereby their claims to future character.

By order of the Committee,

CHARLES GRAHAM,

Secretary.

2, White Lion Court, Cornhill, London,

May 9, 1850.

LLOYD'S REGISTER OF BRITISH AND FOREIGN SHIPPING.

[Established 1834.]

SHIPS CLASSED Æ.

The General Committee of this Society having determined by Resolutions passed from year to year, that the Characters of all Ships of the Æ Class (*including those with the Asterisk*) which had not been surveyed between the years 1834 and 1851 inclusive, should in conformity with the Rules, pages 20 and 21, sections 60 and 61, be expunged, and that such Ships should not have their Characters re-entered in the Society's REGISTER BOOK, until upon further Survey they were found to be entitled thereto;—And it having been also this day decided to extend the Resolutions above mentioned to the Ships of this Class which have not been surveyed since the year 1852:—NOTICE is hereby given, that in pursuance of this decision, the Characters of such Ships of the Class in question as shall not be re-surveyed prior to the 30th of June next, (not having been surveyed since 1852,) will be omitted in reprinting the Register Book for the Year 1854-55.

Last year the following number of Ships or their Characters were wholly or partially omitted in reprinting the Register Book for 1853-54, viz. :—

| | |
|--|-------|
| Ships classed A not surveyed within four years, or half the periods originally assigned to them..... | 105 |
| Ships classed *Æ (in red), not surveyed since 1851..... | 267 |
| Ships classed Æ, not surveyed since 1851 | 714 |
| Ditto ditto ditto since 1850 | 995 |
| | 2,081 |

By order of the Committee,

CHARLES GRAHAM,

Secretary.

2, White Lion Court, Cornhill, London,

17th November, 1853.

N.B.—In the case of Ships, which, *it shall be made appear by the owners*, have not been in any Port in the United Kingdom since 1852, the above Resolution will not be applied.

LLOYD'S REGISTER OF BRITISH AND FOREIGN SHIPPING.

[Established 1834.]

NOTICE is hereby given, that in pursuance of a Resolution this day passed, by the Committee for Lloyd's Register of British and Foreign Ships, the charges in the Rules, page 8, under the following heads, have been reduced as hereinafter respectively shown, the same to commence on and after the 1st December next.

Certificates of Character.

| | | | | |
|---------------------------------|---|---|---|------|
| For Ships under 200 tons | 0 | 2 | 6 | each |
| 200 tons and above | 0 | 5 | 0 | „ |

Certificates for Ships *built under Special Survey*,
on their first Classification,— ... GRATIS.

For recording Change of Owners.

| | | | |
|--------------------------------|---|----|---|
| Of Ships under 200 tons | 0 | 10 | 0 |
| 200 tons and above | 1 | 0 | 0 |

By order of the Committee,

CHARLES GRAHAM,

Secretary.

2, *White Lion Court, Cornhill, London,*

24th November, 1853.

LLOYD'S REGISTER OF BRITISH AND
FOREIGN SHIPPING.

[Established 1834.]

NOTICE is hereby given, that in pursuance of a Resolution this day passed by the Committee for Lloyd's Register of British and Foreign Shipping, the Characters of Ships A, the term of Years assigned to which, shall have expired on the 31st of December, 1853, will be allowed to remain undisturbed in the Register until the re-printing of the new Edition in June next, in those cases in which it *shall be made appear by the Owners* that the Vessels have not been in any Port in the United Kingdom during the last year. In all other cases the Characters will be reduced to the Diphthong *Æ*, according to the Rules, Section 59.

By order of the Committee,

CHARLES GRAHAM,

Secretary.

2, *White Lion Court, Cornhill, London,*

5th January, 1854.

LLOYD'S REGISTER OF BRITISH AND FOREIGN SHIPPING.

[Established 1834.]

It being provided for by one of the Rules of this Society, Section 46, under the head of "*Fastenings*," that "Ships otherwise entitled by their materials, to stand higher than the Ten Years' Grade, in which the whole of the outside fastenings above the floor heads, including those of the flat of the upper deck, shall consist of *Copper* or *Mixed Metal*, to the entire exclusion of iron bolts, nails, and treenails, and in which no iron bolts are used below the floor heads, shall be allowed an additional period of Two Years; and that Ships otherwise entitled by their materials to stand higher than the Ten Years' Grade, in which treenails may be used in fastening the plank, but in which all the bolts, and also the nails in the flat of the upper deck, shall be of *Copper* or *Mixed Metal* to the entire exclusion of iron, shall be allowed an additional period of One Year;" and it appearing to the Committee for Lloyd's Register Book, that it is expedient to give encouragement to a more extended substitution of *Copper* or *Mixed Metal* bolts, as a step well calculated to improve the characters of the Mercantile Shipping of this country :—

NOTICE is hereby given, that in pursuance of a Resolution this day passed, all Ships which may hereafter be built under survey, of the Seven Years A 1 Grade and upwards, will be allowed the additional periods prescribed by the Rule above quoted, provided its conditions are strictly adhered to.

By order of the Committee,

CHARLES GRAHAM,

Secretary.

2, *White Lion Court*, *Cornhill*, *London*,
16th *February*, 1854.

LLOYDS REGISTER OF BRITISH AND
FOREIGN SHIPPING.

[Established 1834.]

It appearing, upon enquiry, that in bolting the heels of the cant timbers into the deadwood "of Ships otherwise entitled by "their materials to stand higher than the Ten Years' Grade," under the Rules, Section 46, the practice is not uniform; and that although iron bolts have been sometimes used, yet at the principal Ship-building ports the practice has been to use Copper or Yellow Metal bolts, the rules having been so construed as to require the same:—

NOTICE is hereby given, that under a Resolution passed by the Committee on the 2nd instant, it is required that these timbers shall be bolted with Copper or Yellow Metal in lieu of iron, in all Ships claiming the additional Year allowed by the Rule above mentioned.

By order of the Committee,

CHARLES GRAHAM,

Secretary.

2, White Lion Court, Cornhill, London,

4th March, 1854.

LLOYD'S REGISTER OF BRITISH AND
FOREIGN SHIPPING.

[Established 1834.]

NOTICE is hereby given, that in pursuance of a Resolution passed by the Committee on the 23rd instant, the Resolution contained in the Rules, page 28, has been amended as follows :—

The Date of Build of New Ships, BUILT UNDER SURVEY, and launched during the Months of November and December, will be that of the year *succeeding*, provided the Ships be not previously registered, or sent to Sea.

By order of the Committee,

CHARLES GRAHAM,

Secretary.

2, White Lion Court, Cornhill, London,

24th March, 1854.

LLOYD'S REGISTER OF BRITISH AND FOREIGN SHIPPING.

[Established 1834.]

THE Committee having revised the Table of Dimensions for Iron Knees and Knee Riders for British North-American built Ships and Fir Ships, and a new Table having been adopted, the Rules, Section 62, have been altered and amended accordingly, as under, viz.—

BRITISH NORTH-AMERICAN BUILT SHIPS AND FIR SHIPS.

62. Ships built in the British North-American Colonies, and all Ships wherever built, the frames of which are composed of *Fir*, of 400 tons and above, shall, in order to entitle them to be classed in the Register Book of the Society, be secured in their bilges by the application of iron knee riders, or hanging knees, and riders to cover the joints of the floor and footbook heads, to extend from the height of the hold beams to the floor so as to receive not less than two bolts in a substantial part of the floors; the number of iron knees and riders to be not less than one of each to every hold or lower deck beam on each side. The knees to be connected with the riders or not, at the option or convenience of the owners; but if not so connected, the side arms of the knees are to be of the length and to be fastened as prescribed in the Table. The number of knees to each deck, and of riders, also their dimensions, and number of bolts, are fully explained in the Table. In cases of refusal, the words "not fastened as per Rule, Section 62," will be inserted against the vessel's name. All ships built in the Colonies will be considered as "iron fastened" in their centre lines, unless it shall be satisfactorily shown to the contrary, either by the exposure of some of the bolts or by a certificate to be produced from the builders.

By order of the Committee,

CHARLES GRAHAM,

Secretary.

2, White Lion Court, Cornhill, London,
April 13, 1854.

LLOYD'S REGISTER OF BRITISH AND FOREIGN SHIPPING.

[Established 1834.]

NOTICE is hereby given that in pursuance of a Resolution passed by the Committee on the 13th instant, the Rule, Section 41, has been altered and amended as follows:—

41. The Beams of all Decks to be sufficient in number and size and securely fastened to the sides either with lodging knees of iron or wood, or with a shelf-piece and waterway, or with a shelf-piece and knees, or with some other security equal thereto, so as sufficiently to connect the ends of the beams to the sides of the ship; and, in addition, all ships of 150 tons and above to have vertical knees to the DECK beams; and those of 200 tons and above to have vertical knees to the HOLD beams, fitted as standards or hanging knees, (the latter being preferred,) in number as shown in the table following page 28. Vessels of 13 feet, and under 15 feet hold, the spacing of the hold beams not to exceed 8 feet apart, and the deck beams 4 feet:—Vessels of 15 feet, and under 18 feet hold, the spacing not to exceed 8 feet and 4 feet apart alternately, or in that proportion; the deck beams to be placed one over every hold beam, and one in all double spaces:—Vessels of 18 feet hold and above, the spacing of the beams not to exceed 4 feet 6 inches; the deck beams to be one over every hold beam. The depth in all such cases to be determined by taking the measure from the top of the limber-strake (the thickness of which, for measurement, to be taken as prescribed by the Table), to the top of the upper deck beams. Ships having a depth of hold, measured from the limber strake to the under side of the lower deck beam, above 13 feet but not exceeding 15 feet, must be secured with iron riders of the sizes and be fastened as shewn in the Table, and in number not less than one on every fourth floor, on each side from fore side of fore-mast to aft side of mizen-mast, to extend from the lower deck beam downwards so as to receive not less than two bolts in a substantial part of the floors; or by orlop beams sufficient in number and properly secured. All ships having two decks, (viz. upper and lower deck,) and exceeding 23 feet in depth from the top of the limber-strake to the top of the upper deck beams, or having three decks, (viz. upper, middle, and lower deck,) and exceeding 23 feet in depth from the under side of the MIDDLE DECK, to have orlop beams, the number to be in no case less than one half the number of lower deck beams in the space between the fore-mast and the mizen-mast. The application of this Rule to British North American built Ships and Fir Ships will not exempt them from the full operation of the Rule, Section 62. All dimensions, fastenings, and bolts of the middle deck in Vessels having three decks, (viz. upper, middle, and lower deck,) to be the same as those prescribed in the Tables, for the upper deck of ships having only two decks; and a reduction of one-sixth from the dimensions, fastenings, and bolts, prescribed in the Tables for the upper deck of vessels having only two (viz. upper and lower deck), will be allowed in the third or upper deck, by some called a spar deck. The middle deck to be a perfect deck laid and caulked. The united lengths of poop and fore-castle not to exceed three-fifths of the entire length of the upper deck. All timbers of the frame including poop and fore-castle to extend to the extreme height. Every ship exceeding 150 tons to have at least one crutch for the security of the heels of the after-timbers of the frame; one pair of pointers in addition to a knee at each end of the wing transom to connect the stern-frame with the after-body of the ship; and a transom over the heels of the stern timbers properly kneed. The heels of the cant timbers forward and aft to be stepped into or on the deadwood, and bolted through.

By order of the Committee,

CHARLES GRAHAM,

Secretary.

2, White Lion Court, Cornhill, London,
15th April, 1854.

N.B.—By a Resolution passed by the Committee on the 1st June, the following addition was made to the above Rule, viz. :—

“When the transverse sectional area of the shelf-pieces and waterways is, in each, equal in contents, to that of the midship beams of their respective decks at their ends, as given in the Table for beams, and the beams are either dowelled or dovetailed to their shelf-pieces and waterways, and the shelf-pieces and waterways are properly scarphed and through bolted, having also a hanging knee to the lower side of every beam end, then lodging knees may be dispensed with, except in the mast rooms. In Ships of 500 tons and under, where lodging knees, properly bolted, are applied, the ordinary plank clamps may be used, but the through bolting in them cannot be dispensed with.”

BRITISH SHIPS.

RETURNS of BRITISH SHIPS employed in the Trade of the United Kingdom in the years 1849, 1850, 1851, 1852, and 1853 (not including repeated Voyages).

These RETURNS embrace Vessels belonging to the Channel Islands, but not Vessels Registered in the British Plantations.

1. RETURN of the Number and Tonnage of British Registered Vessels employed solely as Home Trade Ships in the Years 1849, 1850, 1851, 1852, and 1853, with the Number of Men employed; distinguishing Sailing Vessels from Steamers.

| YEARS. | SAILING VESSELS. | | | STEAM VESSELS. | | |
|--------|--------------------|----------|-------------------------|--------------------|----------|-------------------------|
| | Number of Vessels. | Tonnage. | Number of Men Employed. | Number of Vessels. | Tonnage. | Number of Men Employed. |
| 1849 | 9,298 | 665,726 | 40,208 | 312 | 51,089 | 4,442 |
| 1850 | 8,830 | 666,957 | 38,527 | 320 | 54,196 | 4,491 |
| 1851 | 8,898 | 685,641 | 36,906 | 368 | 78,820 | 6,048 |
| 1852 | 8,776 | 701,803 | 35,793 | 358 | 66,606 | 5,182 |
| 1853 | 8,477 | 689,342 | 36,051 | 374 | 85,471 | 6,689 |

2. RETURN of the Number and Tonnage of British Registered Vessels employed partly as Home Trade Ships, and partly as Foreign-going Ships, in the Years 1849, 1850, 1851, 1852, and 1853, with the Number of Men Employed; distinguishing Sailing Vessels from Steamers.

| YEARS. | SAILING VESSELS. | | | STEAM VESSELS. | | |
|--------|--------------------|----------|-------------------------|--------------------|----------|-------------------------|
| | Number of Vessels. | Tonnage. | Number of Men Employed. | Number of Vessels. | Tonnage. | Number of Men Employed. |
| 1849 | 1,897 | 281,951 | 12,715 | 20 | 5,539 | 262 |
| 1850 | 1,487 | 222,341 | 10,291 | 20 | 5,298 | 396 |
| 1851 | 1,489 | 242,656 | 8,570 | 18 | 4,926 | 282 |
| 1852 | 1,063 | 147,867 | 6,875 | 42 | 15,244 | 944 |
| 1853 | 970 | 156,800 | 7,134 | 28 | 7,250 | 560 |

3. RETURN of the Number and Tonnage of British Registered Vessels employed solely as Foreign-going Ships, in the Years 1849, 1850, 1851, 1852, and 1853, with the Number of Men employed; distinguishing Sailing Vessels from Steamers.

| YEARS. | SAILING VESSELS. | | | STEAM VESSELS. | | |
|--------|--------------------|-----------|-------------------------|--------------------|----------|-------------------------|
| | Number of Vessels. | Tonnage. | Number of Men Employed. | Number of Vessels. | Tonnage. | Number of Men Employed. |
| 1849 | 6,612 | 2,040,344 | 91,242 | 82 | 48,693 | 3,742 |
| 1850 | 7,149 | 2,143,234 | 93,912 | 86 | 45,186 | 3,813 |
| 1851 | 7,277 | 2,287,897 | 85,801 | 134 | 60,995 | 4,330 |
| 1852 | 7,431 | 2,365,995 | 103,618 | 149 | 83,369 | 7,151 |
| 1853 | 8,120 | 2,665,685 | 111,821 | 237 | 125,539 | 10,270 |

4. AGGREGATE RETURNS, 1, 2, and 3, showing the Total Number of British Registered Ships employed in Trading in, from, and to *Great Britain and Ireland*, in the Years 1849, 1850, 1851, 1852, and 1853, with their Tonnage and Number of Men.

| YEARS. | SAILING VESSELS. | | | STEAMERS.* | | |
|--------|--------------------|-----------|-------------------------|--------------------|----------|-------------------------|
| | Number of Vessels. | Tonnage. | Number of Men Employed. | Number of Vessels. | Tonnage. | Number of Men Employed. |
| 1849 | 17,807 | 2,988,021 | 144,165 | 414 | 108,321 | 8,446 |
| 1850 | 17,466 | 3,032,532 | 142,730 | 426 | 104,680 | 8,700 |
| 1851 | 17,664 | 3,216,194 | 131,277 | 520 | 144,741 | 10,660 |
| 1852 | 17,270 | 3,215,665 | 146,286 | 549 | 165,219 | 13,277 |
| 1853 | 17,567 | 3,511,827 | 155,006 | 639 | 218,260 | 17,519 |

5. TOTAL SAILING VESSELS and STEAMERS together.

| YEARS. | Number of Vessels. | Tonnage. | Number of Men Employed, exclusive of Masters. |
|--------|--------------------|-----------|---|
| 1849 | 18,221 | 3,096,342 | 152,611 |
| 1850 | 17,892 | 3,137,212 | 151,430 |
| 1851 | 18,184 | 3,360,935 | 141,937 |
| 1852 | 17,819 | 3,380,884 | 159,563 |
| 1853 | 18,206 | 3,730,087 | 172,525 |

* River Steamers are not included in this Return.

NOTES.

NOTES.

Home Trade Ships are Ships trading on the Coasts of the United Kingdom, or to Ports within the limits of the Rivers Elbe and Brest; Foreign-going Ships are Ships trading beyond those limits.

In the above Return of Foreign-going Ships it is possible that some Ships may be included which have now ceased to exist, or are no longer employed as British Ships; but such Vessels have (whenever found possible to ascertain the fact) been struck off; and in no case has any Ship been included which has not been reported as a Foreign-going Ship within four years.

No Home Trade Ship is included which has not been reported within one year.

In the above Returns of Men employed, Masters are not included. A very small deduction ought, however, to be made for the case of Men, who, after being discharged from one ship, join another immediately—the former vessels remaining in Port.

General Register and Record Office of Seamen, }
Custom House, London, 8th February, 1854. }

J. H. BROWN,
Registrar.

NOTICE

Having Trade Marks...
is the above...
included which have been...
and in no case has any...
been...
No Home Trade Mark...
In the above...
should be...
to the...
I M BROWN

General...
London...

Faint, illegible text, likely bleed-through from the reverse side of the page.

LLOYD'S REGISTER
OF
BRITISH AND FOREIGN SHIPPING.

1854-1855.

POSTED TO

| | | |
|-----------------------------|--------------------------------|-------------|
| July ^{1854.} | November | March |
| — | — | — |
| — | — | — |
| — | — | — |
| — | — | — |
| August | December | April |
| — | — | — |
| — | — | — |
| — | — | — |
| — | — | — |
| September..... | January ^{1855.} | May |
| — | — | — |
| — | — | — |
| — | — | — |
| — | — | — |
| October..... | February | June |
| — | — | — |
| — | — | — |
| — | — | — |
| — | — | — |

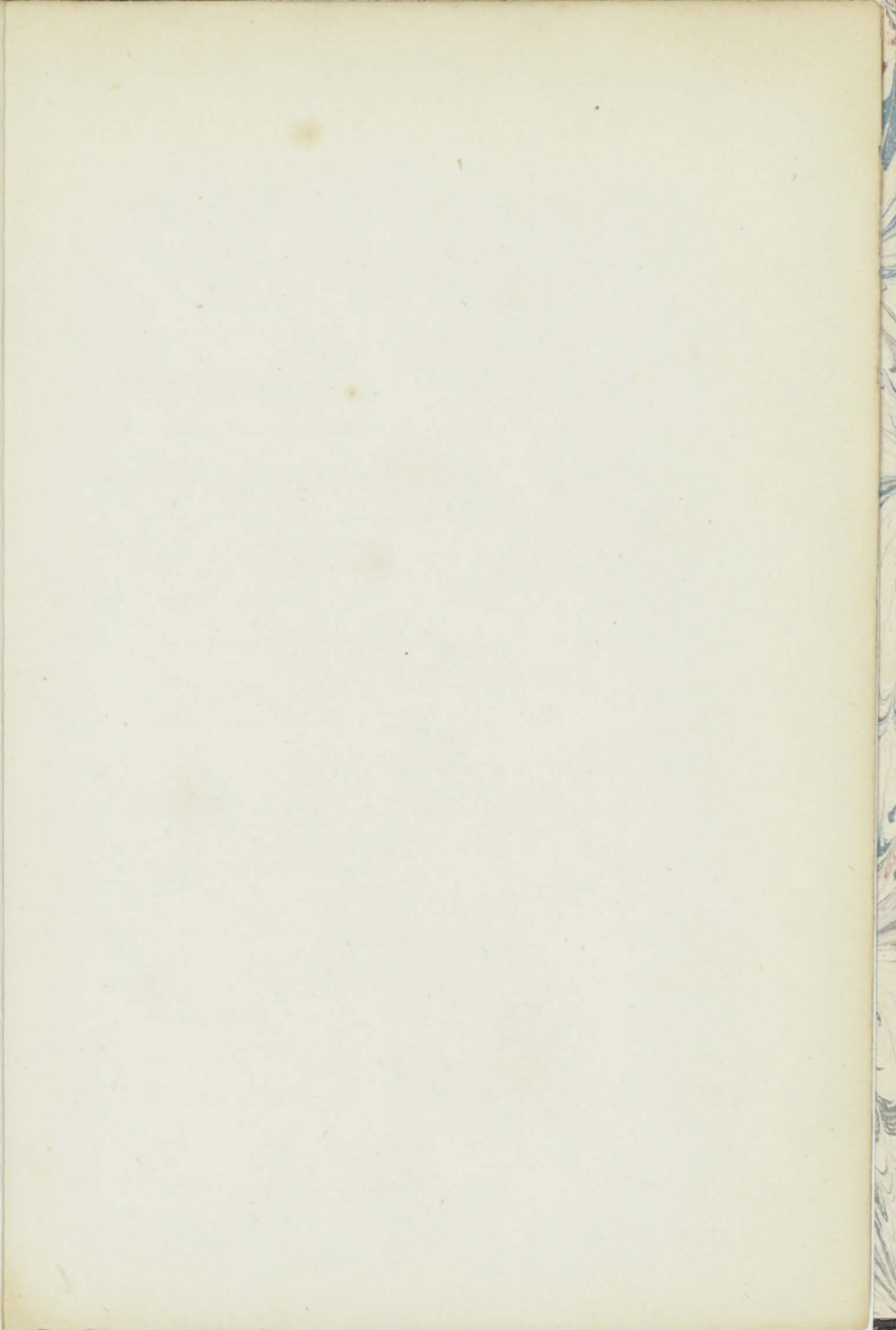

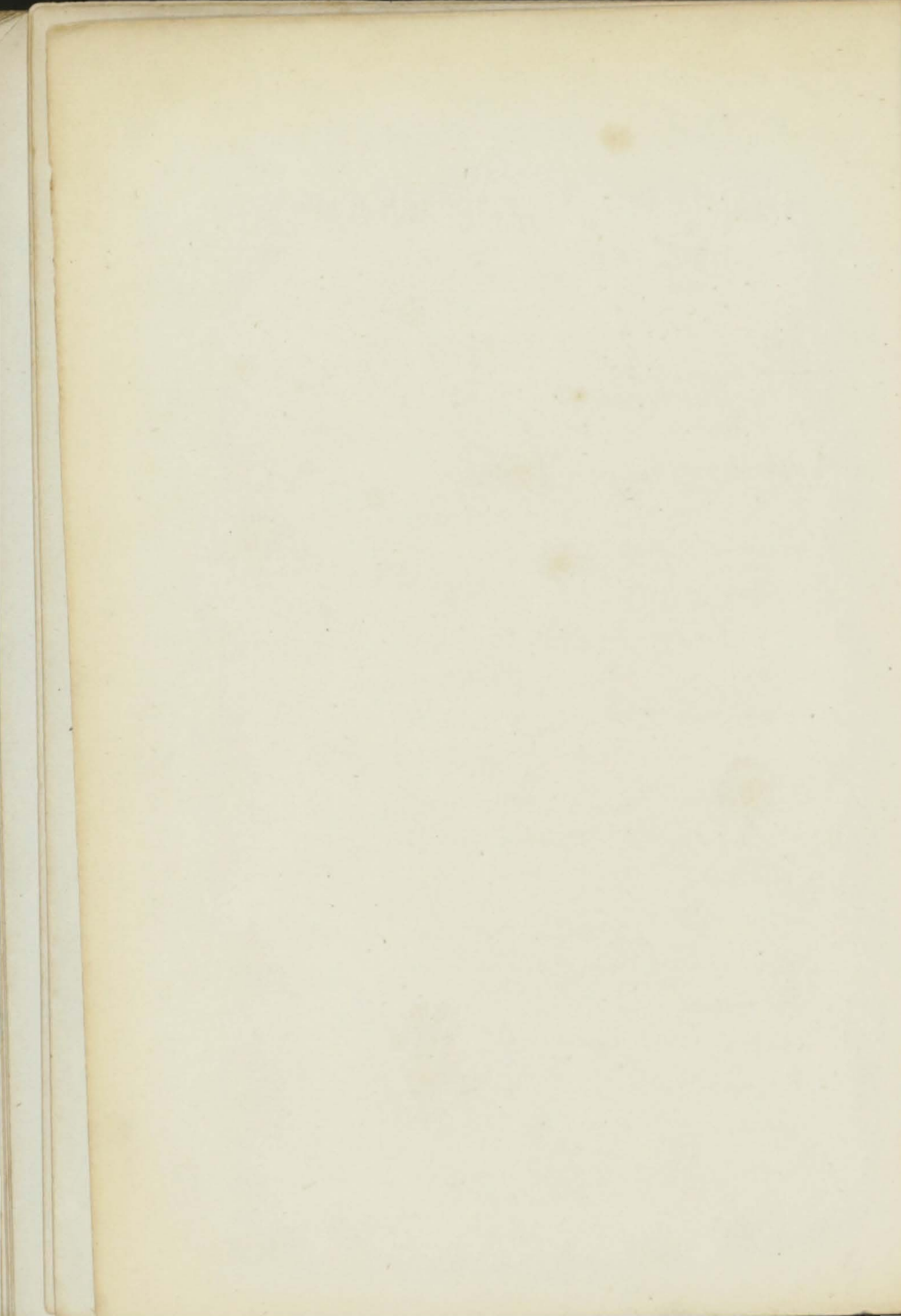

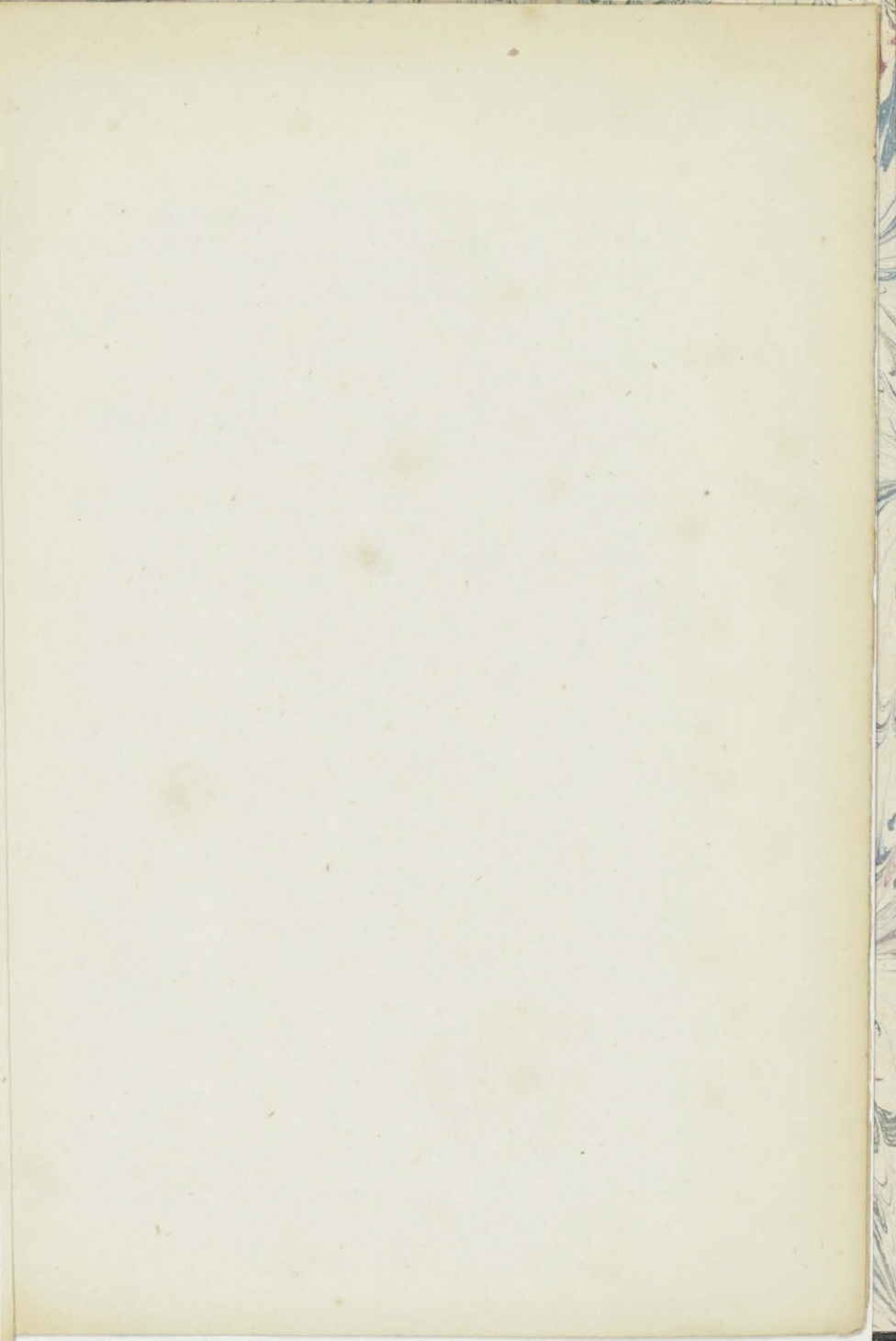

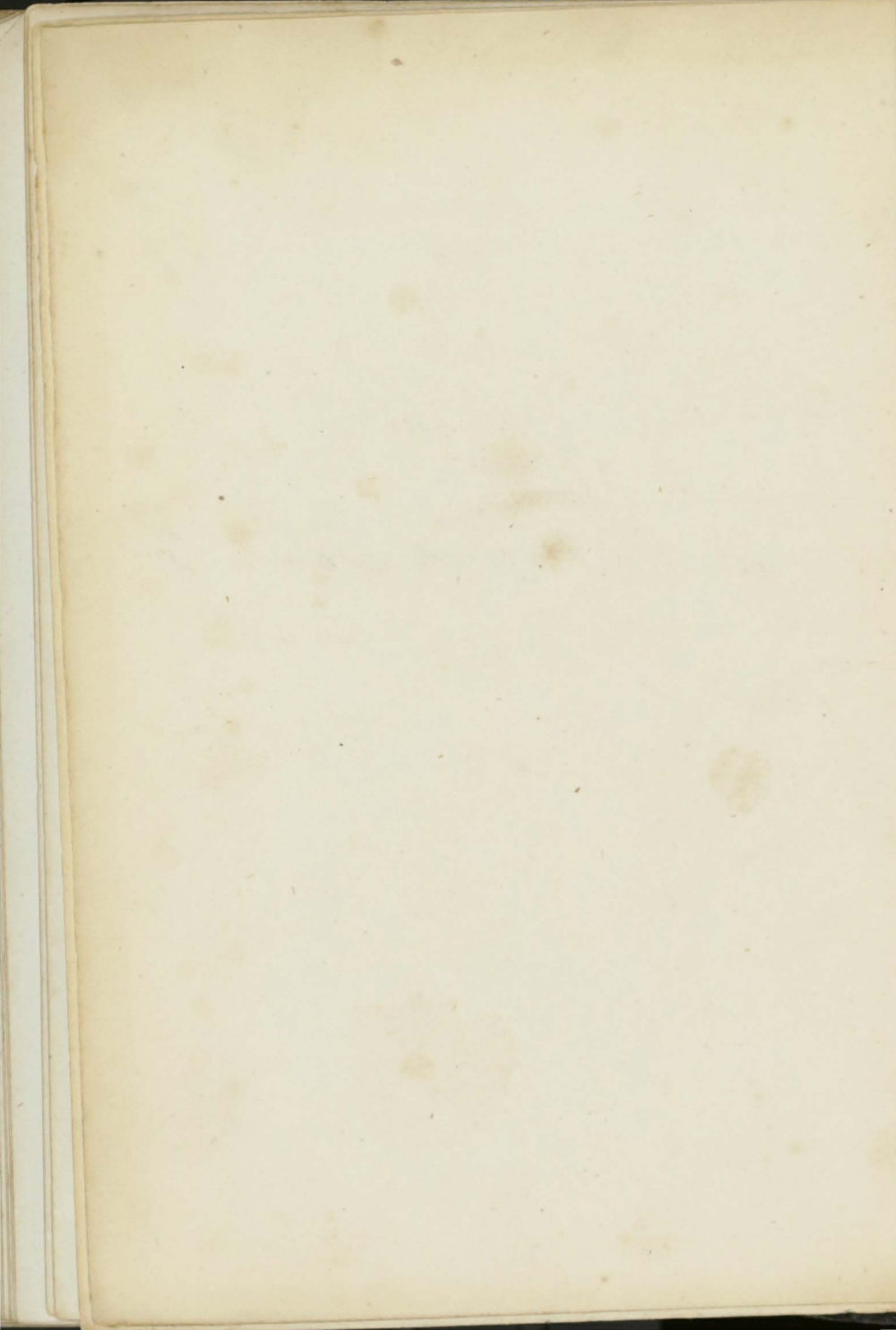

See No 94 B^x Adelaide Goss 7 A1
Supplement Rest 54 — 7
No 2 Length 56

1504 St. Sordiere 145 lbs Goss 1842 G. Goss 8 A1
2m 52 h. 33 107 Sept 52 Rest 1852 7 years
Shel Lane Ewing Price 533 lbs

See No 49 B^x Kezia 268 lbs 6 A1
Rest 54 — 6 —

Wm Ham Sh^r, Prince 2700 20
54000
June 1854





