

Historic, archived document

Do not assume content reflects current scientific knowledge, policies, or practices.

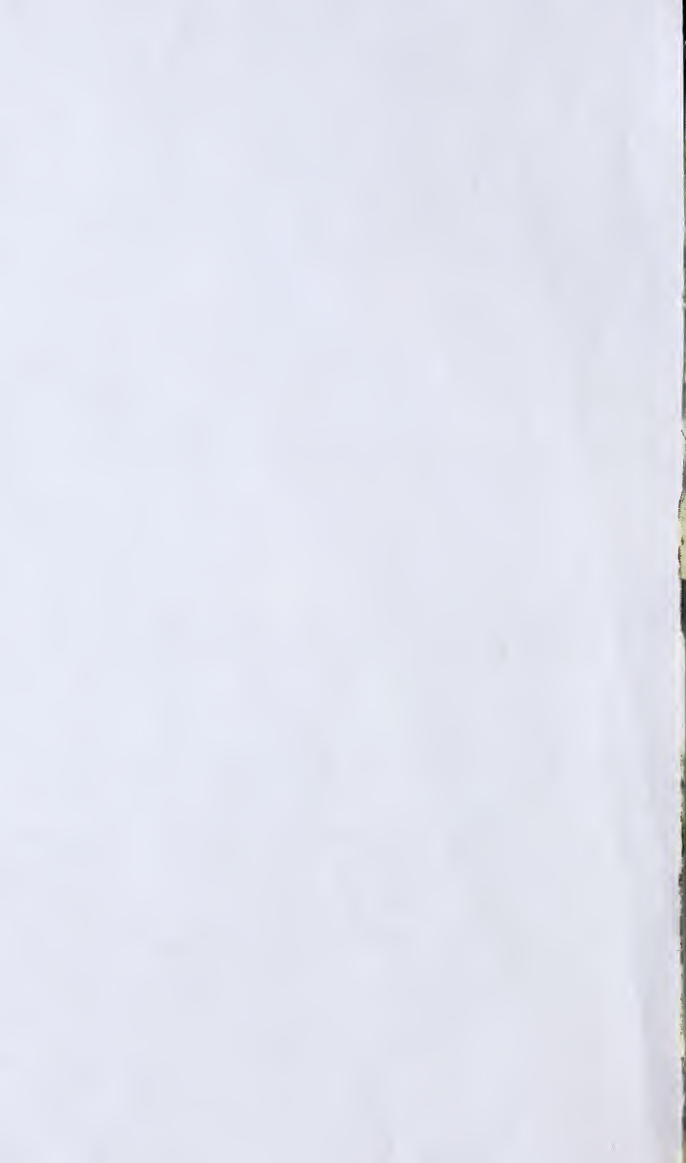

62,37

Indexed

Harrison's

J. G. HARRISON & SONS, Props

NURSERIES

BERLIN, MARYLAND.

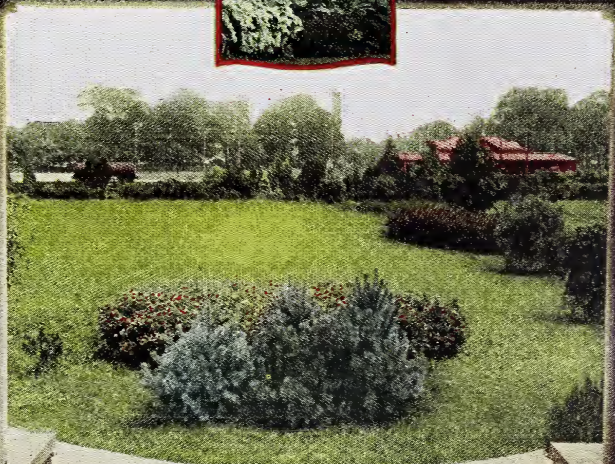
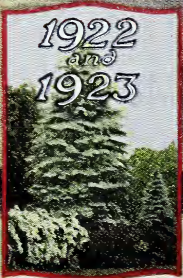

Nurserymen-Orchardists



Harrison's
J. HARRISON & SONS, INC.
NURSERIES

BERLIN, MARYLAND

NO. 1001 - 1002 - 1003 - 1004 - 1005

STAYMAN'S WINESAP



ONE YEAR APPLE TREES
FOR ORCHARD PLANTING

"LARGEST GROWERS OF FRUIT TREES IN THE WORLD"

PRICES

Effective July 1, 1922.

The list of varieties and prices contained in this price list supersede all lists of varieties and prices named in any of our previous price lists and catalogs.

We started growing peaches as a commercial proposition solely to make our nursery business more efficient. We found it almost impossible to grow trees in a commercial way in the nursery without having an orchard of standard varieties from which to cut buds. Therefore, we planted four different test-orchards, containing 100 varieties, 6 trees of each variety. In a few years these trees began to bear fruit, and then it became a question of disposing of the crop. We soon found that peach-growing on the Peninsula was profitable, and as a result we increased our orchard plantings year by year, until at the present time we have something over 1000 acres in fruit trees.



Peach Trees—Graded, Ready to Pack and Ship.

HOW TO FIGURE PRICES

Each Rate—In buying fruit trees, less than 10 trees go at "each" rate.

10 Rate—10 or more go at the 10 rate price.

100 Rate—30 or more trees go at the 100 rate.

1000 Rate—300 (or more) of a kind (as 300 apple, 300 pear, 300 peach, etc.) go at the 1000 rate.

Note—The same applies to all other trees and plants.

HARRISONS' NURSERIES

Berlin, Maryland

Largest Growers of Fruit Trees in the World.

HARRISONS' NURSERIES

BERLIN, MD., U. S. A.

IMPORTANT—PLEASE READ CAREFULLY TERMS ON WHICH WE SELL NURSERY STOCK

Cash must accompany all orders amounting to \$100.00 or less, a cash discount of 5 per cent. being allowed on the total amount.

We will ship larger orders C. O. D. providing 25 per cent. of the total amount of your order is sent in cash. If the order is shipped by express you pay the balance to your express agent upon delivery of goods.

If the order goes by freight, you pay the balance at your bank, where you will also find the bill of lading which you present to your freight agent, who will deliver shipment to you.

NOTE—We allow a cash discount of 5 per cent. on all orders, large or small, for which the total amount of order is remitted before shipment. We do not allow discount of 5 per cent. for balances paid upon arrival of shipment.

We accept Liberty Loan Bonds, at face value.

TRANSPORTATION RULES.

Our goods are sold f. o. b. cars at the point of shipment and are at the purchaser's risk while in transit. We do not guarantee safe delivery.

The ownership of all goods sold by us passes to the purchaser on delivery by us to the carrier, and the issuing of a receipt by the carrier ends our responsibility. Any claims for damage should be made promptly to the agent at the point of delivery.

PEACH TREES



Harrisons' Elberta Peaches.

	Each	10	100	1000
1 to 2 ft.....	\$0.25	\$2.00	\$15.00	\$120.00
2 to 3 ft.....	.30	2.50	20.00	150.00
3 to 4 ft.....	.35	3.00	25.00	200.00
4 to 5 ft.....	.40	3 50	30.00	250.00
5 to 6 ft.....	.50	4.00	35.00	300.00

Parcel Post size (2 to 3 ft.), 35c each prepaid.

PEACH TREES (June Budded)

	Each	10	100	1000
6 to 12 in.....	\$0.15	\$1.20	\$11.00	\$100.00
12 to 18 in.....	.20	1 50	13.00	110.00
18 to 24 in.....	.25	2.00	15.00	120.00

HARRISONS' SELECTED VARIETIES.

BRACKETT—Ripens after Elberta. Orange-yellow skin, tinged with carmine. Flesh is deep yellow, highly flavored. Size is large to very large. Freestone. A three-point winner in color, in size and quality.

ELE OF GEORGIA—Ripens early in August. Color creamy white, with red cheek. Flesh is white with some red near the pit. Size large. Freestone. Prospects North and South.

ELBERTA—Ripens middle of August. Yellow skin, with deep red cheek. Flesh is golden yellow, red at the pit, firm and juicy. Size runs from large to extra large. Freestone. The best commercial peach.

HILEY—Ripens last of July. Yellowish white skin with deep red cheek. Flesh is white and very juicy. Large size. Freestone. One of the best shippers. Very hardy.

PEACH TREES—(Continued)



Carman Peaches.

CARMAN—Ripens third week in July. Yellowish white skin, with creamy white flesh, slightly tinged with red. Good size. Freestone. Always sells readily. Ships well.

RAY—Ripens August 10 to 20. Creamy white skin, splotted with deep crimson and yellow. Flesh white and firm. Size large. Freestone. One of the handsomest peaches. A dandy shipper.

Other Reliable Varieties.

Champion (W.)

Early Wheeler (W.)

(Red Bird Cling)

Fox (W.)

Francis (Y.)

Greensboro (W.)

Hale (Y.)

Heath Cling (W.)

Iron Mountain (W.)

Late Crawford (Y.)

Krummel (Y.)

Mamie Ross (W.)

Rochester (Y.)

Salway (Y.)

Slappey (Y.)

APPLE TREES



Yellow Transparent

	Each	10	100	1000
1 to 2 ft.....	\$0.30	\$2.50	\$20.00	\$150.00
2 to 3 ft.....	.35	3.00	25.00	200.00
3 to 4 ft.....	.40	3.50	30.00	250.00
4 to 5 ft.....	.50	4.00	35.00	300.00
5 to 6' ft.....	.60	5.00	40.00	350.00

Parcel Post size (2 to 3 ft.), 40c each prepaid.

Harrisons' Selected Varieties.

DELICIOUS—Winter. Brilliant dark red, shading to yellow at the blossom end. Flesh white and tender. Large size. It is hardy. Ships well.

GRIMES—Ripens fairly late. Skin golden yellow. Flesh yellow. Flavor rich and spicy; slightly acid. Useful as a filler.

JONATHAN—Late fall. Skin is brilliant red. Flesh white, juicy and fine grained. Size medium to large.

McINTOSH—Winter. Color bright deep red. Flesh white, with slight pinkish tinge. Medium to large. Can be stored almost a year. An early bearer.

APPLES TREES—(Continued)

HARRISONS' SELECTED VARIETIES.

OLDENBURG—(Duchess of Oldenburg) Early. Yellow streaked with red. Flesh white and juicy. Medium size. Excellent for fillers.

ROME BEAUTY—Winter. Yellow overlaid with stripes. Quality excellent. Late bloomer. Fruit keeps well.

STAYMAN WINESAP—Winter. Dark red skin, tinged with yellow. Flesh yellow. Medium to large. Succeeds on poor soil. Always dependable.

WEALTHY—Fall. Skin almost solid red. Flesh white or little stained, juicy and crisp. Size medium. Trees are very hardy.

WILLIAMS—Very early. Skin a dark, rich red. Flesh white, juicy, slightly tart. Size large. Stands shipping well.

WINESAP—Winter. Bright red skin. Flesh yellow. Medium to large. Bears regularly.

YELLOW TRANSPARENT—Ripens extremely early. Skin clear Yellow. Flesh white. The flavor, while slightly acid, is excellent. Size medium to large. First on the market. Bears early.

YORK IMPERIAL—Winter. Greenish yellow, overlaid with red stripes. Flesh juicy, slightly coarse. Medium size. Keeps well. Unusually productive.

Other Reliable Varieties.

- Baldwin
- Ben Davis
- Gano
- Lowland Raspberry
- Maiden Blush
- Northwestern
- Northern Spy
- Paragon (M. B. Twig)
- Rhode Island Greening
- Transcendent (Crab)
- Winter Banana
- Yellow Newtown

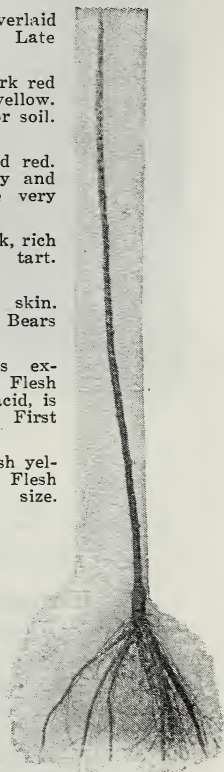

One-Year Apple Tree
Showing Root

PEAR TREES

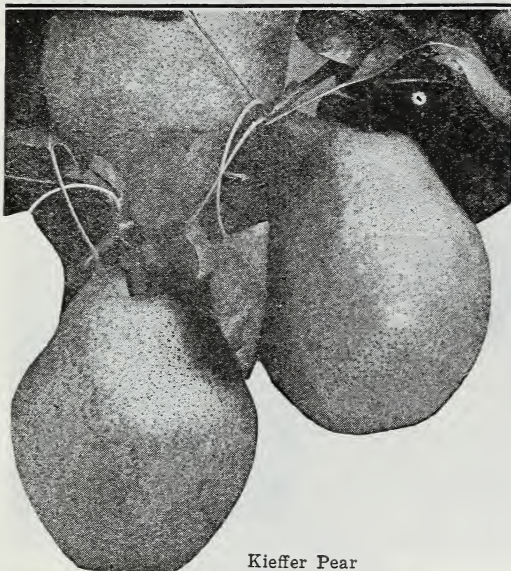

Kieffer Pear

Kieffer—Winter. Fruit large to very large; skin yellow, with light vermillion cheek. Flesh brittle, very juicy. Most popular canning pear. Keeps well in ordinary storage.

Prices of Kieffer Pear Trees

	Each	10	100	1000
3 to 4 ft.....	\$0.70	\$6.00	\$50.00	\$400.00
4 to 5 ft.....	.80	7.00	60.00	500.00
5 to 6 ft.....	.90	8.00	70.00	600.00
6 to 7 ft.....	1.00	9.00	80.00	700.00

Parcel Post size (2 to 3 ft.), 70c each prepaid.

Prices of Pear Trees

	Each	10	100
2 to 3 ft.....	\$0.70	\$ 5.00	\$ 40.00
3 to 4 ft.....	0.90	7.00	60.00
4 to 5 ft.....	1.25	10.00	80.00
5 to 6 ft.....	1.50	12.00	100.00

Parcel Post size (2 to 3 ft.), 90c each prepaid.

Anjou
Bartlett
Clapp Favorite
Duchess (d'Angouleme)

Le Conte
Seckel
Winter Nellis

CHERRY TREES

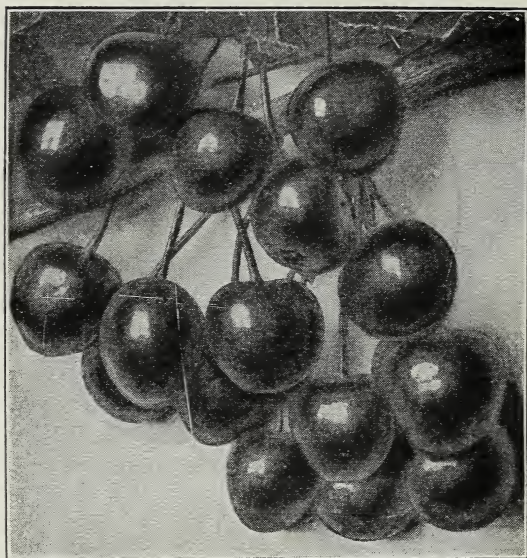

Richmond Cherries

	Each	10	100
2 to 3 ft.....	\$0.70	\$ 5.00	\$ 40.00
3 to 4 ft.....	.90	7.00	60.00
4 to 5 ft.....	1.25	10.00	80.00
5 to 6 ft.....	1.50	12.00	100.00

Parcel Post size (2 to 3 ft), 90c each prepaid.

Note—Ask for special prices on Cherry Trees in lots of 300 or more.

Sour Cherries

MONTMORENCY—RED EARLY RICHMOND—RED

Sweet Cherries

NAPOLEON (YELLOW) YELLOW SPANISH
BING (BROWN) BLACK TARTARIAN
GOV. WOOD (RED)

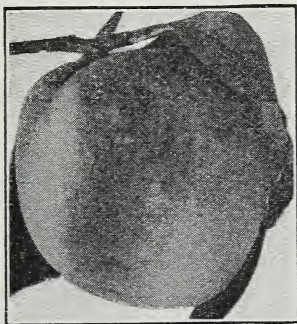

PLUM TREES

	Each	10
2 to 3 ft.....	\$0.70	\$ 5.00
3 to 4 ft.....	0.90	7.00
4 to 5 ft.....	1.25	10.00
5 to 6 ft.....	1.50	12.00

Parcel Post size (2 to 3 ft), 90c each prepaid.

Abundance (Red)
 Bradshaw (Red)
 Burbank (Red)
 German Prune (Purple)

Italian Prune (Purple)
 Lombard (Red)
 Red June (Red)
 Shropshire Damson (Black)

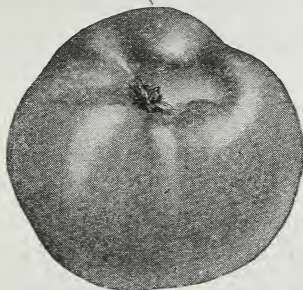

QUINCE TREES

	Each	10
2 to 3 ft.....	\$0.70	\$ 5.00
3 to 4 ft.....	.90	7.00
4 to 5 ft.....	1.25	10.00

Parcel Post size (2 to 3 ft), 90c each prepaid.

Champion

Orange

APRICOT TREES

	Each
2 to 3 ft.....	\$0.70
3 to 4 ft.....	0 90
4 to 5 ft.....	1.25

Parcel Post size (2 to 3 ft.), 90c each prepaid.

Harris

STRAWBERRIES

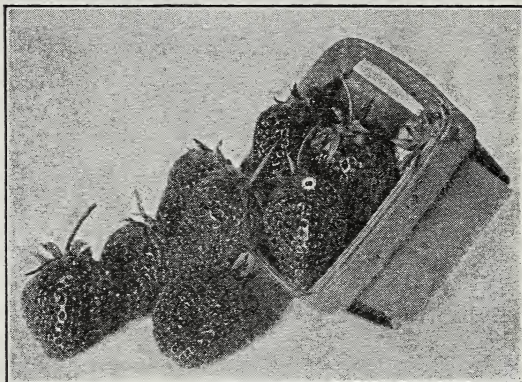

Parcel Post Prices—Should you desire us to ship by Parcel Post, add ten cents for each 100 plants when re-mitting.

	25	100	1000
Gandy and Klondyke.....	\$0.25	\$0.70	\$4.00

EVERBEARING

Lucky Boy, Progressive and Superb.	.50	1.30	3.00
All other varieties.....	.25	.85	5.00

Aroma (Per.)	McAlpin (Per.)
Big Joe (Per.)	Missionary (Per.)
Big Late (Imp.)	Mitchell's Early (Per.)
Big Valley (Per.)	New York (Per.)
Brandywine (Per.)	Parsons Beauty (Per.)
Bubach (Imp.)	Premier (Per.)
Campbell's E. (Per.)	Sample (Imp.)
Chesapeake (Per.)	Senator Dunlap (Per.)
Dr. Burrill (Per.)	Sharpless (Per.)
Glen Mary (Per.)	Tennessee Prolific (Per.)
Haverland (Imp.)	Warfield (Imp.)
Lupton (Per.)	Wm. Belt (Per.)

Note—We ship strawberry plants in the spring only.

GRAPE VINES

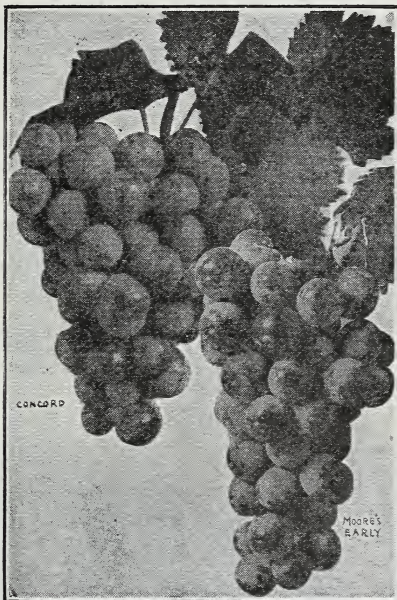

Prices of Grape Vines—2 Year

	Each	10	100	1000
Concord (Black)	\$0.25	\$1.75	\$12.00	\$100.00
Delaware (Red)30	2.50	20.00	150.00
Moore's Early (Black)30	2.50	20.00	150.00
Niagara (White)30	2.50	20.00	150.00

Prices of Grape Vines—1 Year

	Each	10	100	1000
Concord (Black)	\$0.20	\$1.50	\$10.00	\$75.00
Delaware (Red)25	2.00	15.00	125.00
Moore's Early (Black)....	.25	2.00	15.00	125.00
Niagara (White)25	2.00	15.00	125.00

Parcel Post Prices—Should you desire us to ship by Parcel Post, add two cents for each vine when remitting.

CONCORD—Ripens in early August. Fruit dark purple, almost black. Bunches of big berries, juicy, sweet, and delicious. Because of its extremely high merit, Concord has become the most popular grape in the country, and, taking the entire grape territory as a whole,

GRAPE VINES (Continued)

more Concord are now in bearing than any other variety, nor does any other variety seem to succeed over such a wide range of territory in so many different soils. The vines are extremely strong growers and have sufficient vitality to overcome most of the troubles to which grape-vines are subject. The fruit matures early, ships well, and sells well.

MOORE'S EARLY—Ripens a little before the Concord. Very deep black, unusually large, and of extra-fine quality. The bunches are medium size, but are held together firmly. They stand handling and shipping unusually well and have an established reputation on all markets. Moore's Early is one of the most profitable varieties.

DELAWARE—Ripens a little later than Concord. Berries are deep red and carried in small, compact bunches: the skin is thin, but quite firm. The flesh is sweet and of the best quality.

NIAGARA—Ripens in late August. Leading white market variety. Bunches of berries large; color greenish white, changing to pale yellow when fully ripe. Bunches and berries large; excellent quality.

RASPBERRIES

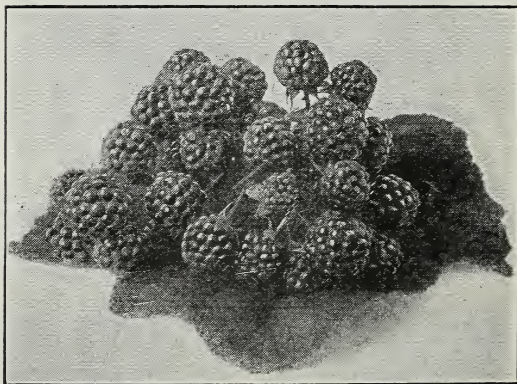

60c for 10, \$4.00 for 100, \$30.00 for 1,000.

Parcel Post Prices—Should you desire us to ship by Parcel Post, add two cents for each plant when remitting.

Cumberland (Black)

Cuthbert (Red)

Eurcka (Black)

Golden Queen (Yellow)

King (Red)

Loudon (Red)

Plum Farmer (Black)

Ranere (St. Regis), (Red)

CURRANTS

40c each, \$3 for 10, \$20 for 100.

Fay's (Red)

Wilder (Red)

Parcel Post Prices—Should you desire us to ship by Parcel Post, add three cents for each plant when remitting.

GOOSEBERRIES

40c each, \$3 for 10, \$20 for 100.

Downing

Houghton

Parcel Post Prices—Should you desire us to ship by Parcel Post, add three cents for each plant when remitting.

DEWBERRIES

60c for 10, \$4.00 for 100.

Mayes (Austin)

Lucretia

Parcel Post Prices—Should you desire us to ship by Parcel Post, add two cents for each plant when remitting.

BLACKBERRIES

60c for 10, \$4.00 for 100, \$30.00 for 1,000.

Parcel Post Prices—Should you desire us to ship by Parcel Post, add two cents for each plant when remitting.

Blower

Lawton

Early Harvest

Mersereau

Eldorado

Rathburn

French Lawton

Snyder

Iceberg (White)

Ward

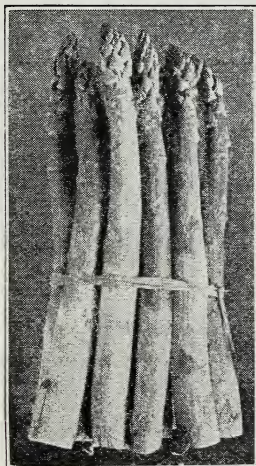

Asparagus

ASPARAGUS

(Two Years)

50c. for 10, \$2.00 for 100, \$10.00 for 1,000.

Parcel Post Prices—Should you desire us to ship by Parcel Post, add fifteen cents for each 100 roots.

Conover's Colossal—Rapid grower. Stalks quite tender, highly flavored and of extra quality.

Palmetto—Ten days earlier than most varieties. Very large. Quality finest. Very popular.

NUT TREES

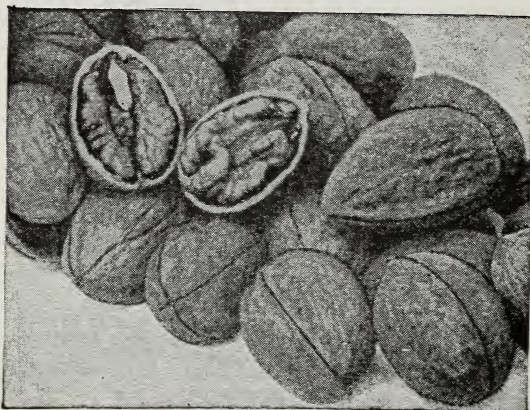

Parcel Post—We do not ship nut trees by Parcel Post.

BUTTERNUT.	Each	10
2 to 3 feet.....	\$2.00	\$17.50
CHESTNUT—American Sweet.		
3 to 4 feet.....	2.00	17.50
4 to 5 feet.....	2.50	22.50
PECAN—Seedlings from selected nuts.		
7 to 8 feet.....	3.00	25.00
8 to 10 feet.....	4.00	35.00
10 to 12 feet.....	5.00	45.00
PECAN—Indiana.		
3 to 4 feet.....	2.50	20.00
WALNUT—English. Mayette.		
3 to 4 feet.....	2.50	20.00
WALNUT—Black. Seedlings from selected nuts.		
8 to 10 feet.....	2.00	15.00
10 to 12 feet.....	3.00	25.00
WALNUT—Thomas, Black.		
3 to 4 feet.....	2.50	20.00

We accept Liberty Loan Bonds at face value.

SHADE TREES

Parcel Post—We do not ship Shade Trees by Parcel Post.



Norway Maple

MAPLES

NORWAY Maple for lining the sides of lanes and roads, for the lawn, for streets, for protecting the house from sun and weather and for real permanent worth in landscape planting, there are no other trees so thoroughly valuable as the Norway Maples. They are at home in almost any situation, without regard to soil or climate. The Norway Maples in our nursery have straight trunks, with well-rounded and symmetrical heads. They have been properly cared for by cultivation and by pruning, and are superior in every way.

SHADE TREES—(Continued)

Norway Maple—Continued

	Each	10	100	1,000
1¼ to 1½ in. cal....	\$2.25	\$20.00	\$150.00	\$1,000.00
1½ to 1¾ in. cal....	3.00	25.00	175.00	1,250.00
1¾ to 2 in. cal....	4.00	35.00	250.00	1,750.00
2 to 2½ in. cal....	5.50	45.00	350.00	2,500.00
2½ to 3 in. cal....	7.00	60.00	400.00	3,000.00

Ash-Leaved Maple—or Box Elder (Acer Negundo).

6 to 8 feet.....	\$0.75	\$ 6.00	\$ 50.00	\$ 400.00
8 to 10 feet.....	1.00	8.00	70.00	600.00
1¼ to 1½ in. cal....	1.50	10.00	90.00	800.00
1½ to 1¾ in. cal....	2.00	15.00	125.00	1,000.00
1¾ to 2 in. cal....	2.50	20.00	150.00	1,250.00

Sugar Maple (A Saccharum).

6 to 8 feet.....	\$1.50	\$12.50	\$ 85.00	\$ 600.00
8 to 10 feet.....	1.75	15.00	100.00	800.00
2 to 2½ in. cal....	5.50	45.00	350.00	2,500.00
2½ to 3 in. cal....	7.00	60.00	400.00	3,000.00

Silver Maple (A Dascycrapum).

6 to 7 feet.....	\$0.75	\$ 6.00	\$ 50.00	\$ 400.00
8 to 10 feet.....	1.00	8.00	70.00	600.00
1¼ to 1½ in. cal....	1.50	10.00	90.00	800.00
1½ to 1¾ in. cal....	2.00	15.00	125.00	1,000.00
1¾ to 2 in. cal....	2.50	20.00	150.00	1,250.00
2 to 2½ in. cal....	3.00	25.00	175.00	1,500.00
2½ to 3 in. cal....	4.00	35.00	275.00	2,000.00

Schwedler's Maple (A Schwedleri).

	Each	10
8 to 10 feet.....	\$3.50	\$30.00
1¼ to 1½ in. cal.....	4.00	35.00
1½ to 1¾ in. cal.....	5.00	40.00
1¾ to 2 in. cal.....	6.00	50.00

POPLAR

Carolina Poplar (Populus Caroliniana).

	Each	10
6 to 7 feet.....	\$0.60	\$ 5.00
7 to 8 feet.....	.80	7.00
8 to 10 feet.....	1.00	9.00

Lombardy Poplar (P. Nigra Italica).

7 to 8 feet.....	\$0.80	\$ 7.00
8 to 10 feet.....	1.00	9.00
10 to 12 feet.....	1.50	12.50
12 to 14 feet.....	2.50	20.00
14 to 16 feet.....	3.50	30.00

Tulip Poplar (Liriodendron Tulipifero).

10 to 12 feet.....	\$3.00	\$25.00
12 to 14 feet.....	4.00	35.00

OAKS



Pin Oak

Pin Oak (Q. Palustris).

	Each	10
4 to 5 feet.....	\$1.00	\$ 7.50
5 to 6 feet.....	1.50	12.50
6 to 7 feet.....	2.00	17.50
7 to 8 feet.....	2.50	20.00
8 to 10 feet.....	3.00	25.00
1¼ to 1½ in. cal.....	4 00	35.00
1½ to 1¾ in. cal.....	5.00	45.00

Red Oak (Q. Rubra)—American Red.

4 to 5 feet.....	\$1.00	\$ 7.50
5 to 6 feet... ..	1.50	12.50

Scarlet Oak (Q. Coccinea).

5 to 6 feet.....	\$1.50	\$12.50
6 to 7 feet.....	2.00	17.50

ASH—Black (Fraxinus Nigra).

7 to 8 feet.....	\$1.50	\$12.50
8 to 10 feet.....	2.00	17.50
10 to 12 feet.....	2.50	22.50

PLANE

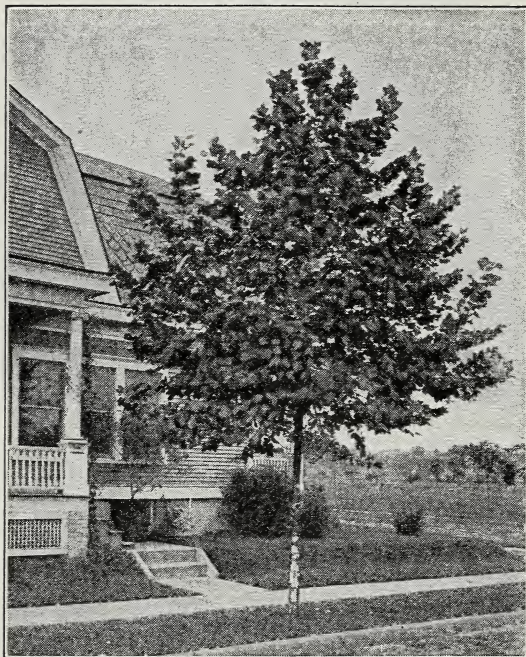

Oriental Plane

Oriental Plane (*Platanus Orientalis*).

	Each	10	100	1,000
6 to 8 feet.....	\$0.90	\$ 7.50	\$ 50.00	\$ 400.00
8 to 10 feet.....	1.25	10.00	75.00	600.00
1¼ to 1½ in. cal....	1.50	12.50	100.00	800.00
1½ to 1¾ in. cal....	2.00	17.50	125.00	1,000.00
1¾ to 2 in. cal....	3.00	25.00	175.00	1,500.00
2 to 2½ in. cal....	4.00	35.00	250.00	2,000.00
3 in. cal.....	5.00	45.00	400.00

Nurserymen—Orchardists

SHADE TREES—(Continued)

BEECH—Purple (*Fagus Atropurpurea*).

	Each	10
7 to 8 feet.....	\$6.00	\$55.00
8 to 10 feet.....	7.00	65.00
10 to 12 feet.....	8.00	75.00

ELM—American (*Ulmus Americana*).

5 to 6 feet.....	\$.75	\$ 6.00
6 to 7 feet.....	1 00	7.50
7 to 8 feet.....	1 50	12.50
8 to 10 feet.....	2.00	17.50
10 to 12 feet.....	2.50	20.00
12 to 14 feet.....	3.50	30.00

HORSE CHESTNUT—European

(*Aesculus Hippocastanum*).

7 to 8 feet.....	\$2.00	\$17.50
------------------	--------	---------

LINDEN—American (*Tilia Americana*).

14 to 16 feet.....	\$5.00	\$45.00
--------------------	--------	---------

LINDEN—European (*T. Europaea*).

6 to 7 feet.....	\$1.25	\$10.00
7 to 8 feet.....	1.75	15.00

LOCUST—Honey (*Gleditsia Triacanthos*).

8 to 10 feet.....	\$1.25	\$10.00
10 to 12 feet.....	2.00	17.50

MAIDEN HAIR TREE (*Ginkgo Biloba*).

5 to 6 feet.....	\$1.00	\$9.00
6 to 7 feet.....	1.50	12.50

MULBERRY—Teas' Weeping

(*Morus Alba Pendula*).

5 to 6 ft. stems.....	\$2.50	\$22.50
-----------------------	--------	---------

UMBRELLA TREE (*Catalpa, Bungei*).

5 to 6 ft. stems.....	\$2.00	\$17.50
-----------------------	--------	---------

WILLOW—Golden-Barked

(*Salix Vitallina Aurea*).

3 to 4 feet.....	\$0.60	\$ 5 00
4 to 5 feet.....	.75	6.00
5 to 6 feet.....	1.00	7.50
6 to 7 feet.....	1.25	10.00
7 to 8 feet.....	1.50	12.50
8 to 10 feet.....	2.00	17.50
10 to 12 feet.....	3.00	25.00
12 to 14 feet.....	4.00	35.00

EVERGREEN TREES

Parcel Post—We do not ship Evergreen trees by Parcel Post. All Evergreens balled and burlapped without extra charge.



Chinese Arborvitæ

Chinese Arborvitæ (Biota Orientalis).

	Each	10
3 to 4 feet.....	\$3.00	\$25.00
4 to 5 feet.....	4.00	35.00
5 to 6 feet.....	5.00	45.00
6 to 7 feet.....	6.00	55.00
7 to 8 feet.....	7.00	65.00
8 to 10 feet.....	9.00	85.00

Compact Arborvitæ (T. Compacta).

12 to 18 in.....	\$2.00	\$17.50
------------------	--------	---------

ARBORVITAE



Assorted Evergreens and Barberry.

American Arborvitae (*Thuja Occidentalis*).

	Each	10
3 to 4 feet.....	\$2.00	\$17.50
4 to 5 feet.....	3.00	27.50
5 to 6 feet.....	4.00	37.50
6 to 7 feet.....	5.00	47.50
7 to 8 feet.....	6.00	50.00
8 to 10 feet.....	8.00	75.00
10 to 12 feet.....	10.00	90.00

Ellwanger's Arborvitae (*T. Ellgangeriana*).

12 to 18 in.....	2.00	17.50
------------------	------	-------

Globular Arborvitae (*T. Globosa*).

12 to 18 in.....	2.00	17.50
------------------	------	-------

Pyramidal Arborvitae (*T. Pyramidalis*)

18 to 24 in.....	2.00	17.50
------------------	------	-------

CEDAR

Blue Virginia Cedar

(*Juniperus Virginiana Glauca*).

	Each	10
8 to 10 feet.....	\$12.00	\$100.00

Red Cedar (*Juniperus Virginiana*).

2 to 3 feet.....	2.00	17.50
7 to 8 feet.....	8.00	70.00
8 to 10 feet.....	10.00	90.00

FIR

Balsam Fir (Abiesbalsamea).	Each	10
12 to 18 in.....	\$2.00	\$17.50
Cephalonian Fir (A. Cephalonica) .		
4 to 5 feet.....	6.00	55.00
White Fir or Concolor (A. Concolor).		
2 to 3 feet.....	4.00	35.00
3 to 4 feet.....	5.00	45.00

HEMLOCK CANADIAN

(*Tsuga Canadensis*).

	Each	10	100
2 to 3 feet.....	\$2.50	\$22.50	\$200.00
3 to 4 feet.....	3.50	32.50	300 00
4 to 5 feet.....	4.50	42.50	400 00
5 to 6 feet.....	6.00	55.00	500.00
6 to 7 feet.....	7.00	65.00	600.00
7 to 8 feet.....	8.00	75.00	700.00

JUNIPER

Horizontal Juniper (Horizontalis).	Each	10
12 in.	\$2.00	\$17.50
Irish Juniper (J. Communis Hibernica).		
2 to 3 feet.....	2.00	17.50
Savin Juniper (J. Sabina).		
12 in.	2.00	17.50
Schott's Juniper (J. Schottii).		
7 to 8 feet.....	8.00	70.00
Waukegan Juniper.		
18 to 24 in.....	2.00	17.50

PINE

Austrian Pine (Pinus Austriaca).	Each	10
3 to 4 feet.....	\$3.00	\$25.00
4 to 5 feet.....	4.00	35.00
5 to 6 feet.....	5.00	45.00
6 to 7 feet.....	6.00	55.00
Mugho Pine (Dwarf).		
8 to 12 in.....	2.00	17.50
Scotch Pine (P. Sylvestris).		
3 to 4 feet.....	3.00	25.00
4 to 5 feet.....	4.00	35.00
5 to 6 feet.....	5.00	45.00
6 to 7 feet.....	6.00	55.00
White Pine (P. Strobus).		
3 to 4 feet.....	3 00	25.00
4 to 5 feet.....	4.00	35.00
5 to 6 feet.....	5.00	45.00
6 to 7 feet.....	6.00	55.00

RETINISPORA



Japanese Plume-like Retinisporas

Japanese Retinispora Pea-Fruited

(*R. Pisifera*).

	Each	10
7 to 8 feet.....	\$8.00	\$75.00

Japanese Retinispora Golden Pea-Fruited.

(*R. Pisifera Aurea*).

7 to 8 feet.....	8.00	75.00
------------------	------	-------

Japanese Retinispora Plume-Like.

(*R. Plumosa*).

6 to 7 feet.....	7.00	65.00
7 to 8 feet.....	8.00	75.00

Japanese Veitch's Retinispora

(*R. Squarrosa Veitchii*).

5 to 6 feet.....	6.00	55.00
6 to 7 feet.....	7.00	65.00
7 to 8 feet.....	8.00	75.00

SPRUCE

Colorado Blue Spruce

(*P. Pungens Glauca*).

	Each	10
4 to 5 feet.....	\$ 6.00	\$55.00
5 to 6 feet.....	8.00	70.00
6 to 7 feet Specimens.....	10.00
7 to 8 feet Specimens.....	12.00
8 to 10 feet Specimens.....	14.00

Colorado Green Spruce (*P. Pungens*).

4 to 5 feet.....	\$ 5.00	\$45.00
5 to 6 feet.....	7.00	55.00
6 to 7 feet.....	9.00
7 to 8 feet.....	10.00

Douglas' Spruce (*Pseudotsuga Douglasii*).

3 to 4 feet.....	\$3.00	\$25.00
4 to 5 feet.....	4.00	35.00
5 to 6 feet.....	5.00	45.00

Koster's Blue Spruce.

(*Picea Pungens Glauca Kosteriana*).

18 to 24 in.....	\$ 4.00	\$30.00
7 to 8 feet Specimens.....	14.00
8 to 10 feet Specimens.....	16.00

Norway Spruce (*P. Excelsa*).

	Each	10	100
2 to 3 feet.....	\$1.50	\$12.50	\$100.00
3 to 4 feet.....	2.00	17.50	150.00
4 to 5 feet.....	2.50	22.50	200.00
5 to 6 feet.....	3.00	27.50	250.00
6 to 7 feet.....	4.00	37.50	350.00
7 to 8 feet.....	5.00	47.50	450.00
8 to 10 feet.....	6.00	57.50	550.00
10 to 12 feet.....	8.00	77.50

Oriental Spruce (*P. Orientalis*).

	Each	10
3 to 4 feet.....	\$ 4.00	\$35.00
4 to 5 feet.....	5.00	45.00
5 to 6 feet.....	6.00	55.00

YEW

Spreading Japanese Yew (*Taxus Cuspidata*).

12 to 18 in.....	\$3.00	\$27.50
------------------	--------	---------

BARBERRY

Parcel Post—We do not ship Barberry by Parcel Post.

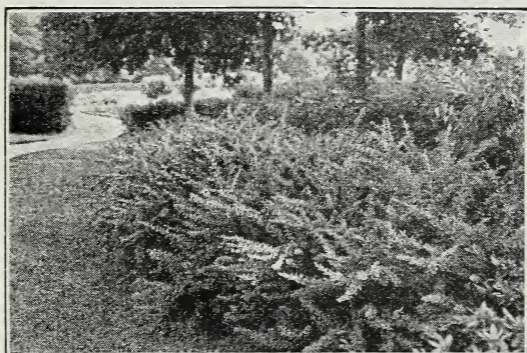

Thunberg's Barberry (*Berberis Thunbergii*)—This is not the host for Wheat Rust, and can safely be planted.

	Each	10	100
6 to 8 in.....	\$0.20	\$1.50	\$12.50
8 to 12 in.....	.30	2.00	15.00
12 to 18 in.....	.40	3.00	20.00

BROAD-LEAVED EVERGREEN SHRUBS
AND TREES

Parcel Post—We do not ship Broad-Leaved Evergreens by Parcel Post.

	Each	10
AZALEAS (Assorted)—Hardy.		
12 to 18 in.....	\$3.00	\$27.50
BUSH ARBUTUS (<i>Abelia Grandiflora</i>).		
18 to 24 in.....	1.50	12.50
HOLLY —Japanese (<i>Ilex Crenata</i>).		
18 to 24 in.....	2.50	22.50
LAUREL —Mountain (<i>Kalmia Latifolia</i>).		
18 to 24 in.....	2.00	17.50
MAGNOLIA , <i>Grandiflora</i> .		
4 to 5 feet.....	5.00	45.00

BOXWOOD IN SEVERAL FORMS

Parcel Post—We do not ship Boxwood by Parcel Post.

Dwarf Boxwood (<i>Buxus Suffruticosa</i>).	Each	10	
6 inches	\$1.00		\$ 9.00
Bush Boxwood (<i>B. Sempervirens</i>).			
12 inches	2.50		22.50
18 inches	3.50		32.50
24 inches	4.50		42.50
30 inches	6.00		57.50
36 inches	7.50		72.50
Pyramidal Boxwood (<i>B. Sempervirens</i>).			
12 inches	2.50		22.50
18 inches	3.50		32.50
24 inches	4.50		42.50
30 inches	6.00		57.50
36 inches	7.50		72.50
Globular Boxwood (<i>B. Sempervirens</i>).			
12 inches	2.50		22.50
18 inches	3.50		32.50
24 inches	4.50		42.50
30 inches	6.00		57.50

PRIVET

Parcel Post—We do not ship Privet by Parcel Post.

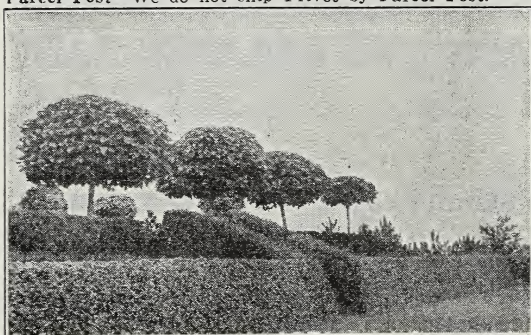

California Privet and *Catalpa Bungei*.

California Privet.	10	100	1,000
6 to 8 in.....	\$0.60	\$ 4.00	\$ 30.00
8 to 12 in.....	.75	5.00	40.00
12 to 18 in.....	1.00	6.00	50.00
18 to 24 in.....	1.25	8.00	60.00
2 to 3 feet.....	1.50	10.00	75.00
3 to 4 feet.....	1.75	12.50	100.00
4 to 5 feet.....	2.00	15.00	125.00
Amoor River Privet.	Each	10	100
5 to 6 feet.....	\$.50	\$ 4.50	\$ 40.00
Ibota Privet			
5 to 6 feet.....	.50	4.50	40.00

FLOWERING SHRUBS

Parcel Post—We do not ship Flowering Shrubs by Parcel Post.

ARALIA PERTAPHYLIA	Each	10
2 to 3 feet.....	\$0.50	\$4.00
CAROLINA ALLSPICE (Calycanthus Floridus).		
4 to 5 feet.....	.70	6.00
CREPE MYRTLE (Pink).		
3 to 4 feet.....	1.25	10.00
DEUTZIA—Double White.		
(Deutzia Crenata Candidissima).		
5 to 6 feet.....	.80	7.00
DEUTZIA—Dwarf.		
2 to 3 feet.....	.50	4.00
DEUTZIA—Pride of Rochester.		
2 to 3 feet.....	.50	4.00
5 to 6 feet.....	.80	7.00
DOGWOOD—White-Flowering (C. Florida).		
3 to 4 feet.....	1.00	9.00
DOGWOOD—Red-Flowering		
(Cornus Florida Rubra).		
4 to 5 feet.....	2.50	22.50
DOGWOOD—Red-Branched (C. Sibirica).		
2 to 3 feet.....	.50	4.00
DOGWOOD—Red Osier (C. Stolonifera).		
3 to 4 feet.....	.50	4.00
DOGWOOD—Variegated		
(C. Mascula Variegata).		
2 to 3 feet.....	1.00	9.00
GOLDEN BELL—Drooping		
(Forsythia Suspensa).		
4 to 5 feet.....	.70	6.00
GOLDEN BELL—Dark Green		
(F. Viridissima).		
2 to 3 feet.....	.50	4.00
3 to 4 feet.....	.60	5.00
4 to 5 feet.....	.70	6.00
GOLDEN BELL—Fortunes		
(F. Fortunei).		
2 to 3 feet.....	.50	4.00
GOLDEN BELL—Hybrid		
(F. Intermedia).		
2 to 3 feet.....	.50	4.00
GOLDEN CHAIN (Laburnum Vulgare).		
3 to 4 feet.....	.50	4.00
HONEYSUCKLE—Grandiflora Rosea		
2 to 3 feet.....	.50	4.00
HONEYSUCKLE—Fragrant		
(Lonicera Frangrantissima).		
2 to 3 feet.....	.50	4.00

Harrisons' Nurseries, Berlin, Md., U. S. A.

HONEYSUCKLE—Tartarian		
(Lonicera Tartarica).		
2 to 3 feet.....	Each \$.50	10 \$4.00
HONEYSUCKLE—Japanese Bush		
(Lonicera Morrowii).		
2 to 3 feet.....	.50	4.00
4 to 5 feet.....	.70	6.00

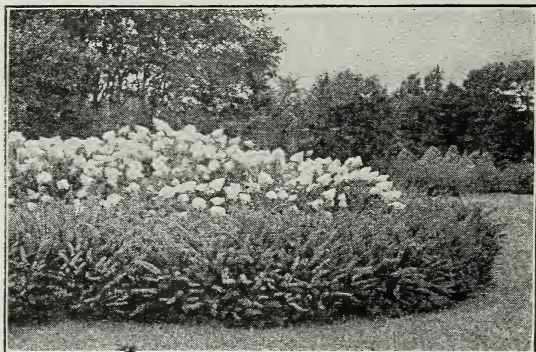

HYDRANGEA—Large-Flowered		
(Hydrangea Paniculata Grandiflora).		
2 to 3 feet.....	Each \$1.00	10 \$ 9.00
HYDRANGEA—Hills of Snow		
(Arborescens Grandiflora).		
2 to 3 feet.....	1.00	9.00
INDIAN CURRANT		
(Symphoricarpos Vulgaris).		
3 to 4 feet.....	.60	5.00
INDIGO—False (Amorpha Fruticosa)		
5 to 6 feet.....	.80	7.00
JAPANESE QUINCE (Cydonia Japonica).		
2 to 3 feet.....	1.00	9.00
LILAC—Common Purple.		
2 to 3 feet.....	1.00	9.00
LILAC—Common White.		
2 to 3 feet.....	1.00	9.00
LILAC—Ludwig Spaeth.		
2 to 3 feet.....	1.00	9.00
LILAC—Mme. Lemoine.		
2 to 3 feet.....	1.00	9.00
LILAC—Marie Legraye.		
2 to 3 feet.....	1.00	9.00

Nurserymen—Orchardists

FLOWERING SHRUBS—(Continued)

	Each	10
LILAC—President Grevy.		
2 to 3 feet.....	\$1.00	\$9.00
MOCK ORANGE (P. Speciosa).		
2 to 3 feet.....	.50	4.00
MOCK ORANGE—Garland (P. Coronarius).		
2 to 3 feet.....	.50	4.00
5 to 6 feet.....	.80	7.00
MOCK ORANGE—Large Flowered (P. Grandiflorus).		
2 to 3 feet.....	.50	4.00
PEACH—Double Flowering Crimson.		
2 to 3 feet.....	.50	4.00
PEPPER BUSH (Clethra Alnifolia).		
2 to 3 feet.....	.50	4.00
PLUM—Purple (Prunus Pissardi).		
6 to 7 feet.....	1.00	9.00
ROSE OF SHARON		
(Althea Frutex or Hibiscus Syriacus).		
Double Pink, 2 to 3 feet.....	.50	4.00
Double Red, 2 to 3 feet.....	.50	4.00
Double White, 2 to 3 feet.....	.50	4.00
SCOTCH BROOM (Genista Scoparia).		
3 to 4 feet.....	.60	5.00
4 to 5 feet.....	.70	6.00
SNOWBALL—Old-Fashioned.		
3 to 4 feet.....	1.00	9.00
SNOWBALL—Japanese (V. Plicatum).		
2 to 3 feet.....	1.00	9.00
SNOWBALL—Single Japanese		
(Viburnum Tomentosum).		
2 to 3 feet.....	1.00	9.00
SNOWBERRY (Symphoricarpos Racemosus).		
2 to 3 feet.....	.50	4.00
SPIREA—Anthony Waterer.		
2 to 3 feet.....	.50	4.00
SPIREA—Golden Aurea.		
2 to 3 feet.....	.50	4.00
SPIREA—Thunbergii		
18 to 24 in.....	.50	4.00
SPIREA—Vanhouttei.		
3 to 4 feet.....	.60	5.00
4 to 5 feet.....	.70	6.00
5 to 6 feet.....	.80	7.00
SWEET SCENTED SHRUB.		
2 to 3 feet.....	.50	4.00
TAMARISK—African		
(Tamarix Africana).		
2 to 3 feet.....	.50	4.00
WEIGELA—Floribunda.		
2 to 3 feet.....	.50	4.00
4 to 5 feet.....	.70	6.00
WEIGELA—Rosea.		
2 to 3 feet.....	.50	4.00
4 to 5 feet.....	.70	6.00

ROSES

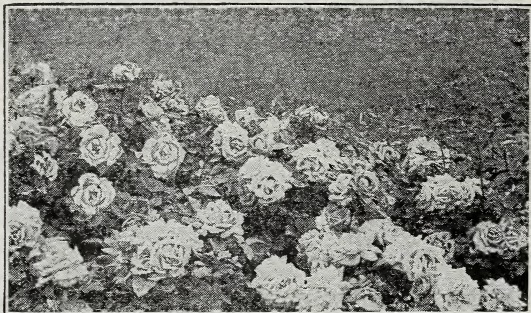

Captain Christy Roses

Parcel Post Prices—Should you desire us to ship by Parcel Post, add three cents for each plant when remitting.

Hybrid Perpetual or June Roses

2-Year Field Grown

80c each, \$7.00 for 10.

Anna de Diesbach—Carmine pink.

Captain Christy—Flesh color.

Captain Hayward—Carmine.

Clio—Delicate pink.

Frau Karl Druschki—White.

General Jacqueminot—Crimson.

Hugh Dickson—Crimson.

Magna Charta—Pink.

Margaret Dickson—White.

Mrs. John Laing—Pink.

Paul Neyron—Pink.

Ulrich Brunner—Pink.

Everblooming Hybrid Teas

2-Year Field Grown.

\$1.00 each, \$9.50 for 10.

Caroline Testout—Pink.

Gruss an Teplitz—Scarlet.

Kaiserin Augusta Victoria—White.

Killarney—Pale Pink.

LaFrance—Silvery rose.

Sunburst—Coppery Yellow.

Climbers and Ramblers

80c each, \$7.00 for 10.

American Pillar—Rosy pink.

Baby Rambler—\$1.00 each, \$9.50 for 10.

Crimson Rambler—Crimson.

Dorothy Perkins—Light pink.

PEONIES

The King of Flowers

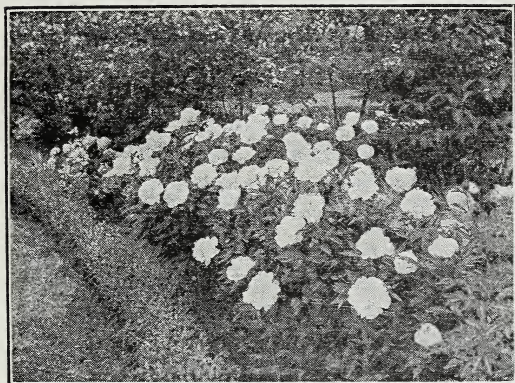

Parcel Post Prices—Should you desire us to ship by Parcel Post, add five cents for each plant when remitting. Fall is the best planting season.

Prices—50c each, \$2.75 for six, special quotations on large lots.

A carefully selected list of fine varieties.

- | | |
|--|--|
| Duchesse de Nemours
White, Yellow Center | Festiva Maxima
Most Popular White |
| Edu'is Superba
Fine Deep Pink | Madame de Verneville
White Flecked Red |
| Felix Crousse
Best Crimson Red | Umbellata Rosea
Earliest Light Pink |

VINES FOR ORNAMENT

Parcel Post Prices—Should you desire us to ship by Parcel Post, add five cents per each vine when remitting.

	Each	10
CLEMATIS—Paniculata	\$1.00	\$ 9.00
DUTCHMAN'S PIPE (Aristolochia Sipho)...	1.00	9.00
HONEYSUCKLE—Halls (Lonicera Halliana) .50		4.00
IVY—Boston or Japanese (Ampelop Veitchii) 1.00		9.00
IVY—English (Hedera Helix).....	1.00	9.00
VIRGINIA CREEPER (Quinquefolia).....	1.00	9.00
WISTERIA (Wisteria Chinensis Purple)....	1.00	9.00

IRIS OF RAINBOW HUES

Parcel Post Prices—Should you desire us to ship by Parcel Post, add five cents for each plant when remitting.

We have a large block of Iris which was grown solely for the purpose of selling in collections as mixed sorts.

The plants were propagated from some of the most popular named varieties, and, of course, bear all of the desirable characteristics of the parents.

25c each, \$2.00 for 10, \$15.00 for 100.

DAHLIAS IN MIXTURE

Note—We ship Dahlias in the spring only.

An assortment of some of the choicest specimens of Show. Fancy, Cactus and Pompon classes, in their varying types and colors.

25c each, \$2.00 for 10, \$15.00 for 100.

Parcel Post Prices—Should you desire us to ship by Parcel Post, add five cents for each plant when remitting.

GLADIOLI IN MIXTURE

Note—We ship Gladioli in the spring only.

A mixture of extra good varieties.

10c each, 90c for 10, \$8.00 for 100.

Parcel Post Prices—Should you desire us to ship by Parcel Post, add two cents for each bulb when remitting.

HOW TO FIGURE PRICES

Each Rate—In buying fruit trees, less than 10 trees go at "each" rate.

10 Rate—10 or more go at the 10 Rate Price.

100 Rate—30 or more trees go at "100" rate.

1000 Rate—300 (or more) of a kind (as 300 apple, 300 pear, 300 peach, etc.) go at the 1000 Rate Price.

Note—The same applies to all other trees and plants.

WE STRIVE TO AVOID MISTAKES

But in the event that any nursery stock sold by us should prove untrue to name under which it is sold, we hereby agree, on proper proof of such untruthness to name, to replace the original order or to refund the purchase price. Except for such liability, and in respect to all nursery stock sold by us, we give no warranty, express or implied, as to description, quality, growth, productiveness, or any other matter.

HARRISONS' NURSERIES

Berlin, Maryland

Largest Growers of Fruit Trees in the World

Date	Place	No. of birds	Remarks
1912	St. Louis, Mo.	10	...
1913	St. Louis, Mo.	15	...
1914	St. Louis, Mo.	20	...
1915	St. Louis, Mo.	25	...
1916	St. Louis, Mo.	30	...
1917	St. Louis, Mo.	35	...
1918	St. Louis, Mo.	40	...
1919	St. Louis, Mo.	45	...



CALIFORNIA PRIVET
NORWAY MAPLES

WEIGELIA
EVA RATHKE

SPIRÆA VAN HOUTTE'S
BRIDAL WREATH

FORSYTHIA
GOLDEN BELL

CORAL
BERRY

DEUTZIA



BARBERRY THUNBERGII

Harrison's
J.G. HARRISON & SONS, Props
NURSERIES
BERLIN, MARYLAND.



**LARGEST GROWERS of FRUIT
TREES IN THE WORLD**



