

SOUTHERN CAMPUS

54



54



THE STUDENT

The student signs a paper, pays a fee, and becomes a member of a university. He attends classes, passes exams, and, after four years, is ready to graduate. But his real participation in the university revolves around the many activities of his every-day life: the casual cup of coffee between classes, the discussion of a lecture with friends, the news he reads in the daily paper, and the many afternoons spent on the lawn, exchanging

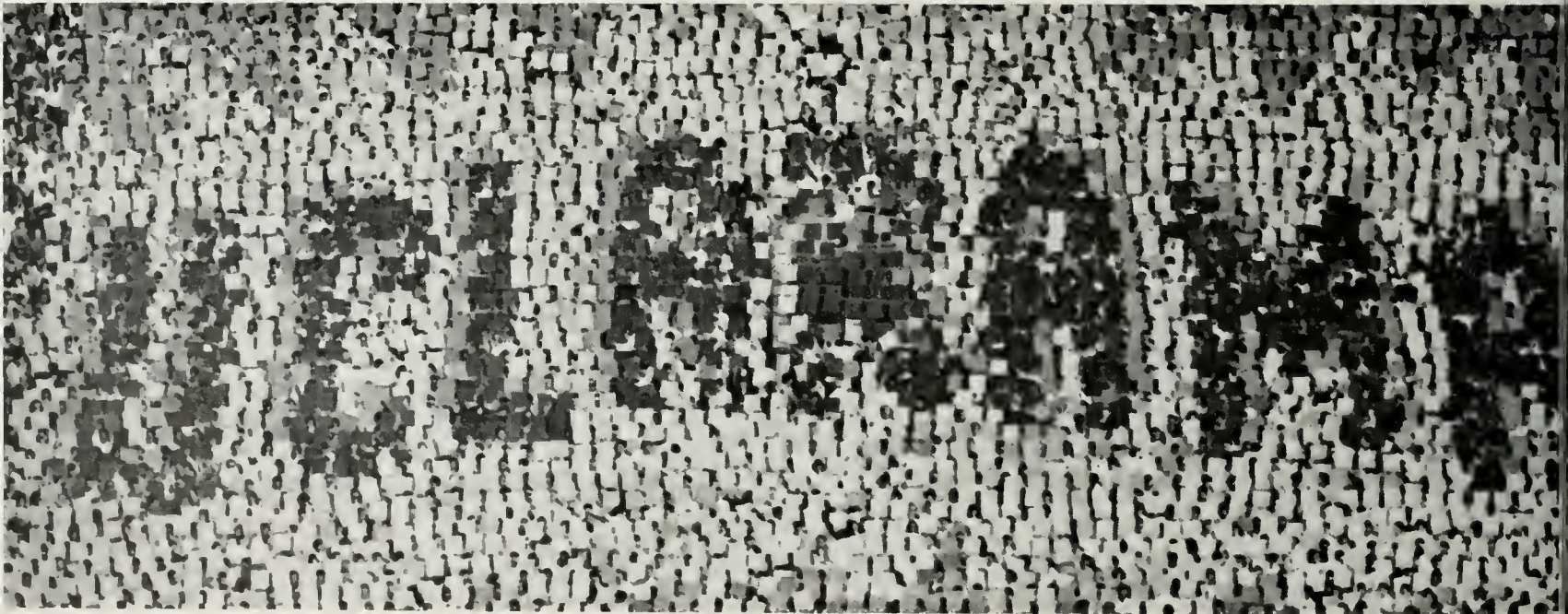



THE ACTIVITIES

points of view on student and world issues. His activities also may take an organized form, and depend for their success upon the leaders and followers, the supporters and mere participants: the interested. Any exchange of ideas is important, for it is through these ideas that the student gains the knowledge and understanding so valuable to the graduate — knowledge and understanding which serves as a supplement to classroom learning.



EDITOR **BONNIE SHRUBAR**
MANAGER **KAY BOURNE**
DESIGNER **DON CHIPPERFIELD**

SOUTHERN CAMPUS 54 Volume 35



Published Annually by the Associated Students of the University of California at Los Angeles

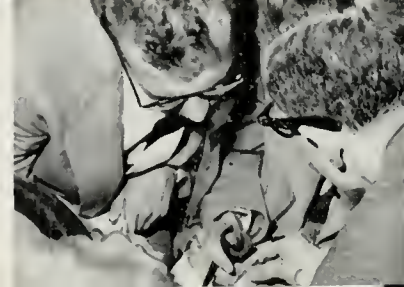

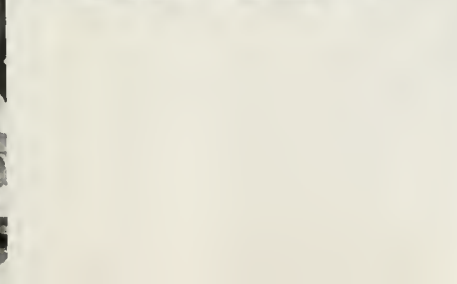
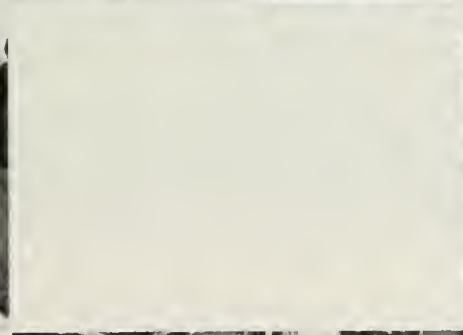
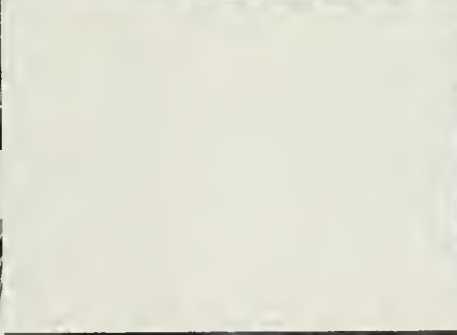
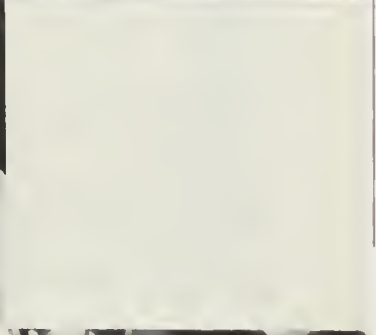



Instilled with a sense of purpose to the ideals and principles of Project India, a program developed by the University Religious Conference, eleven UCLA students became an integral part of Indian student community life. Under the leadership of Miss Adaline C. Guenther, Brent Bowen, Diane Donoghue, Ching-Ling Chow, Skip Byrne, Bernie Nebenzahl, Jack McKune, Marion Schattenburg, Vivian Robinson, Bob Nagamoto, Don Ulrich, and Betty Yaki were able to exchange ideas in an environment of contrasting cultures, creating and stimulating a lasting bond of friendship. With a deep concern for the welfare of the peoples of India, informal discussions led to purposeful exploration. Such projects as the construction of a simple village school house provided an opportunity for Indian and American students to work together in a climate of mutual understanding and motivation. To those students who have determined their futures as responsible citizens in a world community, we dedicate this thirty-fifth edition of **Southern Campus**.



DEDICATION

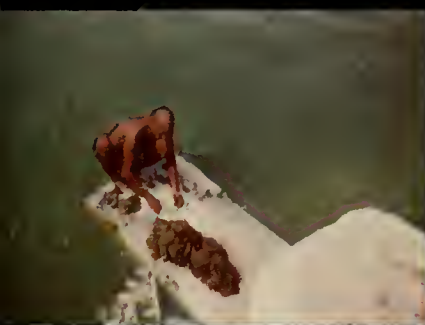

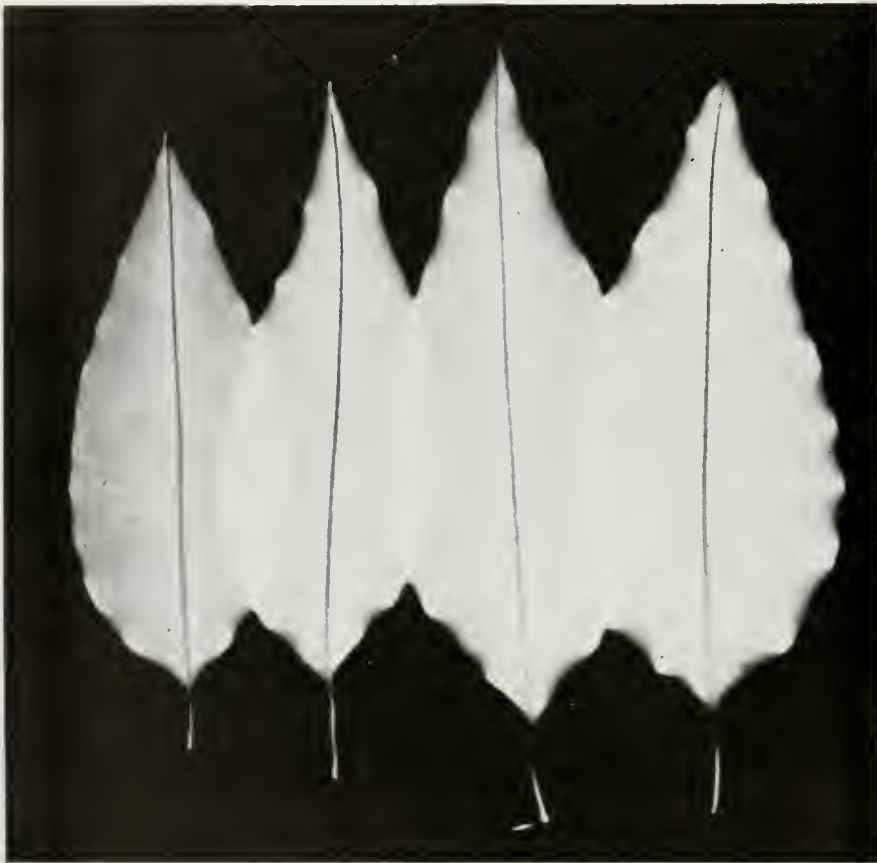

THE HONOR EDITION of the Southern Campus is given by the Associated Students of the University of California at Los Angeles to the men and women of the senior class who have

HONOR AWARDS

best distinguished themselves as true Californians in scholarship, loyalty and service to their Alma Mater. To this honored roll are now added the twenty-three members of the class of 1954.

Brent Bowen

Steve Claman

Basil Clyman

Janice Cushing

Diane Donoghue

Janet Hale

Jean Hunt

Patricia Koenekamp

Lewis Leeburg

Ronald Livingston

Sharon McLean

Robert Nagamoto

Jerry Nagin

Ronald Patterson

Eleanor Peterson

Bruce Rice

Robert Seizer

Bernard Segal

Majeed Sheraidah

Ernie Stockert

Lucille Langdon Townley

Marilyn Vale

M. E. Vogel

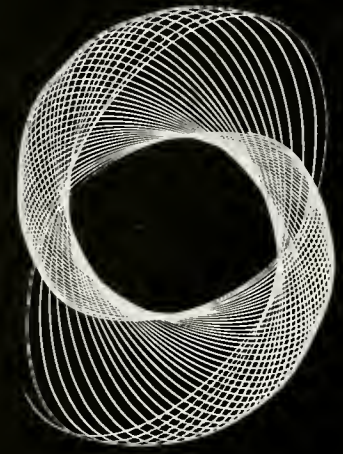
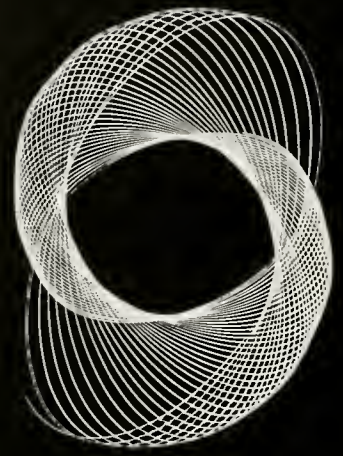

E CUMMINS • THELMA GIBSON • ATTILIO PARISI • ARTHUR JONES • GEORGE BROWN • JOYCE TURNER • HELEN HANSEN
 H GRIFITH • LEIGH CROSBY • WILLIAM ACKERMAN • ZOE EMERSON • WALTER WESTCOTT • JEROLD WEIL • GRANVILLE
 E • FERNE GARNER • RALPH BORSUM • FRED JORDAN • BURNETT HERALDSON • PAUL FRAMPTON • FRANKLIN MINCK
 N MONTGOMERY • ROBERT KERR • JOSEPH GUION • IRENE PALMER • PAULINE DAVIS • WILBUR JOHNS • JOHN COHEE
 OLD WAKEMAN • DOROTHY FREELAND • LEO DELASSO • MARY HUDSON • ALICE EARLY • BRUCE RUSSELL • FERN BOUCK
 ESA RUSTEMEYER • SYLVIA LIVINGSTON • MARIAN WHITAKER • MARGARET GARY • HORACE BRESEE • MARIAN PETTIT • DAVID
 • BETTY HOUGH • CECIL HOLLINGSWORTH • FRED HOUSER • HELEN JACKSON • HAROLD KRAFT • DRUZELLA GOODWIN
 E GARDNER • DAVID RIDGEWAY • FRANK BALTHIS • WALDO EDMUNDS • NED MAR • ELIZABETH MASON WILLIAM
 ELLE • LOUISE GIBSON • HELEN JOHNSTON • BEN PIERSON • RALPH BUNCHE • JOHN JACKSON • JOHN TERRY
 ELDA KUHLMAN • WILLIAM FORBES • IRENE PROBOSKASKY • JAMES LLOYD • ARTHUR WHITE • BARBARA BRINCKERHOFF
 WOOD ROHBER • LAURA PAYNE • SCRIBNER BIRLENBACH • THOMAS CUNNINGHAM • FRANK CROSBY • GERHARD EGER • JEANNE
 NSON HANSENA FREDERICKSON • STANLEY GOULD • RUTH GOODER • WILLIAM HUGHES • STANLEY JEWEL • JOSEPH LONG
 ERGIE OLIVER • KENNETH PIPER • MABEL REED • MARIAN WALKER • EVELYN WOODRUFF • DAVID YULE • ROBERT KEITH
 CLARK • EARLE SWINGLE • CHARLOTTE McGLYNN • DOROTHY PARKER • LAWRENCE HOUSTON • DON LEIFFER • MARSHALL
 ALL • WALTER BOGART • JOSEPH OSHERENKO • CARL BROWN • AUDREE BROWN • MARGARET SOPER • LAURENCE MICHELMORE
 LLE KIRKPATRICK • HELEN SINSABAUGH • LOUISE NICHOLS • ETHEL TOBIN • SALLY SEDGWICK • LUCY GUILD • EDWARD HATHCOCK
 KNOWLES • ROBERT BALDWIN • BEATRICE CASE • ETHEL TOBIN • VIRGIL GAZEL • WEBB HANSEN • FRED KUHLMAN
 ARD HARRISON • CARL SCHLICKE • CARL SCHAEFFER • BETTY FRANZ • MARGARET BROWN • ALAN REYNOLDS • MARTHA
 MS • DOROTHY AYERS • FRED HARRIS • RUTH LESLIE • RICHARD LINTHICUM • DEAN McHENRY • ALEX McRITCHIE
 MONERASTELLI • MAXINE OLSEN • HOWARD PLUMER • ARTHUR ROHMAN • WALTER STICKEL • JOHN TALBOT • LEONARD
 ENDORF • BIJOU BRINKOP • HARRISON DUNHAM • GEORGE ELMENDORF • FRANKLIN FEIGENBAUM • GORDON FILES • DURWARD
 YBILL • WANDA HAYDEN • PORTER HENDRICKS • JEANNE HODGEMAN • GEORGE JEFFERSON • PHIL KELLOGG • DONNA McNAMARA
 ER OLIVER • ROBERT PAGE • BETTY PRETTYMAN • MADELIN PUGH • MARY SHELDON • JOSEPHINE THOMAS • ARNOLD
 OLA • FLORENCE BLACKMAN • WILLIAM BRADFORD • JOHN BURNSIDE • LEE COATS • KATHERINE FABER • WILLIAM GRAY
 THA GRIM • WILLIAM HENSEY • EMIL MARR • MARION McCARTHY • ALICE McELHENY • JACK MORRISON • GENE
 NSON • ARNOLD PEEK • IRENE RAMBO • ROBERT SHELLABY • JACK TIDBALL • JEANNETTA YERXA • ALBERT HATCH
 SE BLAU • FRANCIS BRADY • LLOYD BRIDGES • MARGARET DUGUID • JACK EAGAN • TOMLIN EDWARDS • BERNICE GARRETT
 REW HAMILTON • CHANDLER HARRIS • MAY HOBART • BEVERLY KEIM • ROBERT McHARGUE • JOY MAE PARKE • BETSY
 BROKE • JUDITH RYKOFF • BETTY SEERY • ALICE TILDEN • HOWARD YOUNG • FRANCINE BECHERAZ • JEAN BENSON
 ILY BROWN • HELENE COLESIE • FRANK DOOLEY • ADELE GRATIOT • MAURY GROSSMAN • KATHRYN HERTZOG • JEAN
 KINS • THOMAS LAMBERT • CHARLES LEINBACH • MARJORIE LENZ • JAMES LUVALLE • GRACE McGILLAN • JACKSON
 ILEY • FRANK WILKINSON • JEAN BARDEEN • SHIRLEY BRADY • GERRY CORNELIUS • GEORGE DICKERSON • PHYLISS
 ARDS • JUNE HALLBERG • GILBERT HARRISON • JACK HASTINGS • JOAN HILL • DELBERT HOBBS • JAMES LASH
 RYRN MATTIOLI • ARTHUR MURPHY • STANLEY RUBIN • ROBERT SCHROEDER • DOIS WARD • MARVIN BRENSWEIG • NORMAN
 SOFF • MARTHA BRADY • DONVEL FERGUSON • GEORGETTE FOSTER • LEE FRANKOVICH • HELEN FREEMAN • MARY HOWARD
 ES JOHNSON • ELLA LYMAN • GEORGE MARX • WILFRED MONROE • HELEN PUNCH • MARY REAGAN • CARROL WELLING
 BROWN • WILLIAM BROWN • H. EVERETT CARTER • MARGARET DUMONT • FLORENCE GREEN • RICHARD HAYDEN • HAROLD
 HON • VIRGINIA KEIM • MILTON KRAMER • ROBERT LANDIS • DOROTHY McALLISTER • WILLIAM NEWMAN • MARTHA OTIS
 Y PYNE • JOHN RYLAND • RALPH SPOTTS JR. • MARGARET WILSON • ALISON BOSWELL • MILTON COHEN • FREDERICK
 IIG • MARY ELIZABETH LEE • VIRGINIA LINDSEY • HENRY McCUNE • GEORGE MILIER • NORMAN PADGETT • RICHARD
 IE • FRANK SIMONS • ROBERT STREETON • LUCRETIA TENNEY • KENNETH WASHINGTON • VIRGINIA WILKINSON • JAMES
 RE • TOM FREEAR • GRACE FOX • WOLFE GILBERT • JACK HAUPTLI • WILLIAM IRVIN • WILLIAM KUEHNE
 RIET LUKE • STEPHEN MELNYK • CARL McBAIN • RUTH NELSON • ROBERT PARK • AYLEEN SEARL • VIRGINIA SCHMISS
 TER • HARRIET STACY • BILLIE MAE THOMAS • JOHN VRBA • BOB ALSHULER • BOB BARSKY • BRUCE CASSIDY • ANTONIA
 RCHILL • FRANCES CONRAD • MARIE DASHIELL • DOROTHY DODGE • HANFORD FILES • MARCELL FORTIER • MARY JO
 C • DOUGLAS HARRISON • MARJORIE MIDDLEMISS • DOROTHY RENFRO • JAMES ROSE • JACK THOMAS • HITOSHI YONEMURA
 IAM WILSON • PAT DARBY • JANE ECKLUND • WILLIAM FARRER • ANNE GILLESPIE • OSCEALA HERRON • MARGARET KARL
 IEL LEE • JACK LESCOULIE • J. STEWART McKENZIE • JOHN SINGLAUB • LESLIE SWABACKER • JAMES WALLACE
 RT WEIL • MARY WELSH • ELIZABETH WHITFIELD • CHARLES BAILEY • WILLARD BELING • BOB COOLING • LEON
 PER • BETTY DOBBS • JANET DUNN • GLORIA FARQUAR • HELEN HAILEY • MARIAN HARGRAVE • ROBIN HICKEY
 INIA HOGABOOM • CHARLOTTE KLEIN • ANN KOPPELMAN • ALVIRA McCARTHY • JEAN McDONALD • MARGARET McHAFFIE
 INIA McMURRAY • HARRY PREGERSON • JANE RITTERSBACHER • PEGGY SHEDD • JANE WALLETSTEDT • BABARA WELCH
 INIA WELLONS • JANE BAUER • PATRICIA CAMPBELL • ANITA CHESTER • JULIA COLYER • PATRICIA COOPER • FRANK
 LMER • SIEGLINDE HENRICH • DONALD HITCHCOCK • NEAL HOSPERS • ROBERT JAFFIE • HARLAND JOHNSON • MYRICK LAND
 I LAPP • HELENE LIGHT • BARBARA MILLIKIN • RAYLE PALCA • HERSHEL PEAK JR. • MARGARET RAMSEY • WILLIAM
 KIN • FRIEDA RAPAPORT • MARY RAWINGS • PEGGY LEE ROBERTSON • BARBARA SHERIFF • HANNAH BLOOM • JACK BOYD
 RT FISCHER • EDWARD GLEITSMAN • DOROTHY HAINES • MIDGE HODGES • EUGENE LEE • MARGARET LOCKETT • MARJORIE
 ES • FRANCES MORRISON • BETTY NEIGER • JACK PORTER • YOSAL ROGAT • ROBERT ROGERS • ROBERT RUSSELL
 GERY SCHIEBER • ELLEN SULLIVAN • GWEN SYMONS • JACQUELIN TOWERS • BURR BALDWIN • ERNIE CASE • RUTH CLARK
 NOR FINCH • MARY ANN HOLSER • LYN JACKSON • KEN KEEFER • DOROTHY KIMBLE • RICHARD LOGAN • STEVE MULLER
 ARD PERRY • ELEANOR ROBINSON • CONNIE ROCK • BERT SHERWOOD • ANNE STERN • H. M. WAMMACK • RALPH WITT
 ARA BODLEY • JAMES DAVY • KENNETH GALLAGHER • ROSEMARY GORMAN • RIMA GROKOWSKY • GLORIA HARRISON • ROBERT
 ES • ROBERT HINDLE • SHEILA HOPE • RICHARD HOUGH • SHIRLEY JACOBSON • ALICE KOESTNER • RAYMOND MAGGARD
 PAUL • ROGER RIDDICK • JOHN ROESCH • BARBARA SAVORY • JAMES THAYER • RUSS TORREY • ERNEST WOLFE
 CY BAKER • ROBERT BERDAHL • MARY ELLEN BRININGER • JAMES COOK • JAN CRAIG • ROBERT CUYLER • CRAIG DIXON
 RAM FIELDS • JEANNE FISHER • ROBERT GREENBERG • MARGIE HELLMAN • ROSEMARY HENDERSON • GROVER HEYLER • JAMES
 ON • BARBARA JEWKES • WILLIAM KEENE • JAMES KOENIG • GENE ROWLAND • BARBARA SIMPSON • PATRICIA WHITNEY
 ARA ABRAMS • ANDY ANDERSON • DON ARMBRUSTER • DON BARRETT • BOBETTE CAMP • PHIL CURRAN • BOB FRANKLIN
 GARST • BOB HIGHT • KATHLEEN HOLSER • ERNIE JOHNSON • KEN KARST • LOUISE KOSCHES • DAVID LEANSE
 IK LOY • SHERRILL LUKE • IRWIN RICKEL • FRANK TENNANT • JACKIE WAGONER • WALTER WHITAKER • DOROTHY WRIGHT
 WIN BAKER • STAN BERMAN • JOY BULLARD • DOT CRAWFORD • HERB FLAM • GENE FRUMKIN • HOWIE HANSON • FRANK
 ITT • BEDIA JAMIL • BUD JONES • ROGER KARRENBROCK • MARGARET KESTER • MARY ANN MUCKENHIRN • FRED NELSON
 SACKIN • GEORGE SEELIG • EDDIE SHELDRAKE • GEORGE STANICH • BOB STROCK • MARSHALL VORKINK • CHAR WEISS
 CIA BORIE • NANCY BROWN • JOYCE SHEETS BURN • JOHN CHANDLER • CHRIS CHRISTENSEN • JIM DAVIS • HERB FURTH
 NY GALLIVAN • PETE GRABER • CHUCK GRIFFIN • DAVE HANSON • PAT PETER HARDWICK • VIC HOCHEE • ED HUMMEL
 LEONARD • GEORGE MAIR • PETE MANN • HAL MITCHELL • BOB MYERS • DAVE NELSON • HARRY SHERMAN • FRED
 UNLEY • MACIA TUCKER • JULIE WEISSTEIN • ROBERT BAKER • BEVERLY BALDWIN • HARRY BRISSACHER • RUE COREY • DORIS
 ER • IRV GOLDRING • BILL HOLLAND • JOAN MEYERSIECK • TOM MINTZ • BENTON MINOR • DONN MOOMAW • JEAN NELSON
 ROBERTS • MARTY ROSEN • BOB SALIN • DICK SCHENK • DICK STEIN • LIZ STERN • JUNE TANNER
 WEBER • JOAN WILCOX • RICHARD WILKE



SOUTHERN CAMPUS

STAFF

●

EDITOR BONNIE SHRUBAR

●

MANAGER KAY BOURNE

●

DESIGNER DON CHIPPERFIELD

●

ASSOCIATE EDITOR LOU ANN BLACK

●

ASSOCIATE EDITOR MARCIA CARTER

●

ENGRAVINGS EDITOR RUTH REITER

●

COPY EDITOR MARILOU JONES

●

ORGANIZATIONS EDITOR MARY COOK

●

PHOTOGRAPHY EDITOR PEGGY ALBIN

●

OFFICE MANAGER NANCY ISHIZAKI

●

SALES MANAGER RALPH HANSEN

●

SENIOR MANAGER VIRGINIA TURNER

●

CONTRACT MANAGER GRETCHEN FISCH

●

●

●

54

EDITOR



EDUCATION	Administration	17
	Faculty and Graduates	31

ACTIVITIES	September	97
	October	117
	November	129
	December	145
	January	155
	February	159
	March	163
	April	179
	May	191
	June	199

SPORTS	Football	209
	Basketball	233
	Spring Sports	245

ORGANIZATIONS	Departmental	273
	Honor and Service	289
	Sororities	313
	Fraternities	363
	Living Groups	427

CONTENTS

CONTENTS

CONTENTS

CONTENTS

CONTENTS

CONTENTS

CONTENTS



CONTENTS

CONTENTS

CONTENTS

CONTENTS

CONTENTS

CONTENTS

CONTENTS



Marian Ardley
Edward Borley
Joe Dunlap Brown
Marguerite Keating Brusky
Margaret S. Carhart
Lt. Tom Cary
Eugene R. Chapman
Alice Lee Cha
Edward E. Claunch
Frederick W. Cozens
Claude DeYoung
Edith Elliot Farrington
Peggy Marie Frost
Dessa McNeill Fultz
Paul E. Jeffers
Shella M. Kimble
Alwin W. Lewis
Olaf Lundberg
William MacLachlan
Alexander S. Mornell
Allyn Fyke Orr
C. H. Paxton
Mark A. Rashmir
William Anton Smith
Russell Stackhouse
Robert G. Taylor
Roger Temperino
Gordon W. Wiseman

IN MEMORIAM



EDUCATION



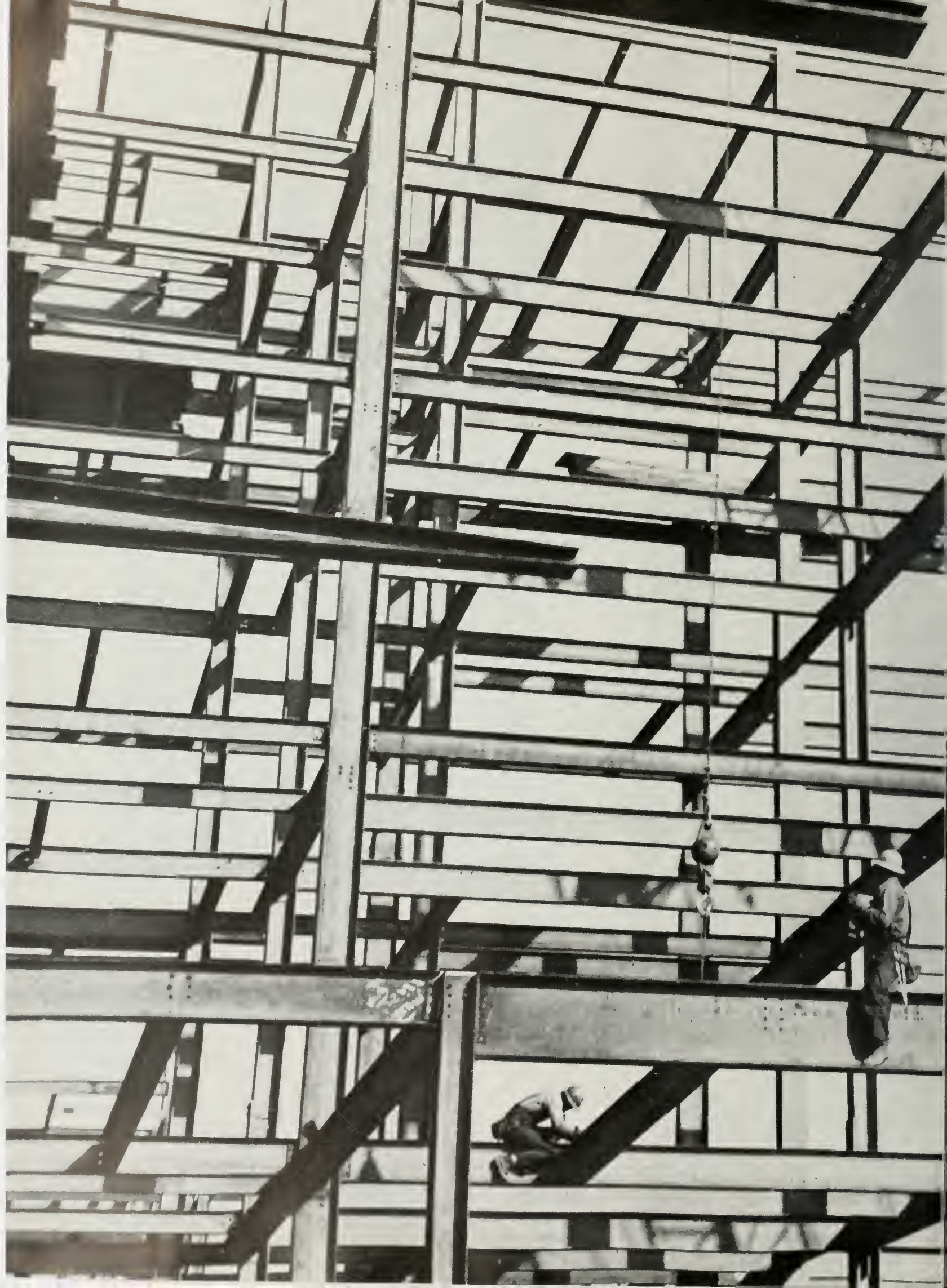



ADMINISTRATION

THE PRESIDENT

It is not strange at all that the University of California and its sister universities and colleges throughout the free world attach great importance to tradition and to the ceremonies and observances surrounding them. A university, any university, is not merely an architectural setting of stately buildings and beautiful grounds in and about which young people gather before they take up their tasks for the long years.

The bonfires, the rallies, the walks through the campus, and the later nostalgia link the present student and the alumnus in common bond to the highest ideals and goals to which civilized man can lay claim. This is not to say that the classroom should be abandoned in favor of the ball session, or the words of the teacher exchanged for the yell. What it does mean is that between the classroom and the residence hall lounge; between the teacher and the yell leader, there runs a historical thread of tradition which draws all elements of university life together into a durable fabric of intellectual interests, cultural understanding, vocational preparation and that love for Alma Mater known as college spirit.

Whether your "home" is Berkeley, Davis, La Jolla, Los Angeles, Mount Hamilton, Riverside, San Francisco, or Santa Barbara, you share with thousands before you one Alma Mater, the University of California, thus sharing the traditions its sons and daughters have helped evolve and promulgate.

Robert G. Sproul





During the year the Board of Regents were not only involved with the UCLA Medical School, but also with the UC branch at Riverside, Seated above (L. to R.) are Dr. ROBERT SPROUL, EDWARD DICKSON, JESSE STEINHART, GERALD HAGGAR, DONALD McLAUGHLIN, and AFFZIGER HOWARD. Standing: CORNELIUS HAGGERTY, EARL FENSTON, GUS OLSON, VICTOR HANSEN, WILLIAM MERCHANT, EDWIN PAULEY, FRED JORDAN, JOHN NEYLAND, EDWIN CARTER, CHESTER NIMITZ, THOMAS CUNNINGHAM, JOHN SYMS, A. J. MCFADDEN and BRODIE AHLPORT.

From a lone building at Hill and Second Streets in Los Angeles to a panorama of red brick buildings, UCLA has grown to rank among the top ten universities in the nation. 1915 saw its birth at Hill Street as a mere extension of Berkeley; 1929 saw its move to the Westwood Hills; and 1945 saw a newer phase developing—the UCLA Medical School. Responsible for much of the success of UCLA, the Regents of UC, in the policy of continual growth, carried on a study of the junior colleges of California. The purpose of this study was to determine the success of junior college graduates in the University. Adult education was also expanded. As equal growth was seen on all of the University's eight campuses, 1953-1954 was termed highly productive.



On October 5, 1953, GOODWIN J. KNIGHT took his oath of office and became the 31st Governor of California, the 31st state. Prior to this, Governor Knight had served California as Lieutenant Governor for seven years. Now, as Governor, he shows interest in the University's growth.

AND CHANCELLOR

The student is congratulated by the Chancellor. Dr. Raymond B. Allen's faith in the student's opportunities in a university such as the University of California is expressed in his own words. "All of us, students, faculty, and staff alike, are among the fortunate of the world; fortunate in the splendid facilities a generous state has provided for our activities, and in the intellectual and spiritual environment of a great university which cherishes the good and honorable above all else." Having been president of the University of Washington, a Sigma Xi, Phi Beta Kappa, and a fellow of the American College of Physicians, Dr. Allen was excellently qualified when he became UCLA's first chancellor in 1952. Aside from his work in the educational field, Dr. Allen has served on the Hoover Commission and the Armed Forces Medical Advisory Committee of the Office of the Secretary of Defense, as well as the Salary Stabilization Board. From the University of Minnesota he received his B.A., M.A., and M.D. degrees. Awarded the Mayo Foundation Fellowship in 1930, he received his Ph.D. from the Mayo Foundation's Division of Minnesota's Graduate Division in 1943. Tulane, Illinois, Lake Forrest, Hawaii and Boston Universities awarded Dr. Allen the LL.D. degree, and Whitman College the D.Sc. degree. With such education to his credit, Dr. Allen well understands the position of both the new student and the new graduate.





The above scene is a familiar one to the student. It takes place every year. Yet, when he is graduating, it becomes, for that very student, the most important event in his four years of college. The words of Chancellor RAYMOND B. ALLEN'S address are still fresh in his memory as the student takes his place in the crowd which leaves the graduation ceremony on that sunny June day.

At home with the Chancellor. Here we find the whole Allen family, pictured in the library of their now-famous "house on the hill", a familiar landmark to the student, especially during the Christmas season, when it is a tradition to serenade the Chancellor. Seated are CHARLES (TONY), MRS. ALLEN, Dr. ALLEN, and RAYMOND. Seated on the floor are BARBARA JEAN and DOROTHY.



ONE UNIVERSITY

The University of California and its eight campuses has grown more rapidly, perhaps, than any institution, and today ranks among America's first five universities. Berkeley, oldest campus; Los Angeles, second in enrollment; Davis, agricultural center; San Francisco, medical center; Mount Hamilton, dedicated to stellar studies; Riverside, growing under a new building program; Santa Barbara and its new seashore campus, and La Jolla, center of oceanography, are all the one university which has been a great educational and cultural influence to the people of state.





An active group at leisure: one ASUCLA President, a football player, a SOUTHERN CAMPUS editor, one ASCULA Vice-President, and a Homecoming Chairman is a sample of the members' activities.

Twice a month, on Sunday night, the California Club held a pot-luck supper in the home of one of the members. The above scene, in Steve Cloman's home, is typical of the informality of such gatherings.



DR. CHARLES SPERONI seems to realize the advantage of serving as sponsor to the California Club, as he is well cornered by MONA McTAGGART and LYNN VALE.

CAL CLUB

The Sunday night pot-luck dinners which were highlighted by Dr. "Mario Lanza" Speroni's vocal solos perhaps will be the most vivid of Cal Club memories. The annual convention, for which the Cal Clubbers trekked to the Berkeley campus, and the picnic held in conjunction with Riverside, rounded out a year of "business mixed with pleasure." The letter sent to prospective members from President Sproul urging "good will and friendly relations among students in all parts of the University" became the goal of the California Club, as their activities aimed to integrate students from all the eight campuses of the University into a common band—that of friendship, loyalty and service.

Robert Brewster
Jean Hunt

Skip Byrne
Karen Kerns

Steve Cloman
Pat Koenekomp

Diane Donoghue
Jerry Lewis

Dave Fleming
Rannie Livingston

Marianne Garard
Robert Nagamata

Janet Hale
Bonnie Shrubor



DEAN OF STUDENTS

The activities of thirteen thousand Bruins came under the authority of Dean of Students MILTON E. HAHN. In the spring Dean HAHN took a vacation from his counseling duties as he left on a sabbatical leave of study and travel.



In the Administration Building the student could find the vast machinery of the University. During the year, each of the offices was concerned with the regular routine procedures, and the results of these activities were evident everywhere about the campus. The parking lots were improved, raising parking facilities twenty per cent, and appropriations were made for the improvement of the Student Health Service. In the fall the library received its millionth volume, and in the spring ground was broken for the new Music Building. Perhaps one of the most familiar offices to the student was the Dean of Students Office. There, deep in student affairs, could be found Dean Hahn ably assisted by Dean Atkinson and Dean Rogers. Seemingly far-removed from his activities, yet directly affecting the student, were the various activities of the Administration.

While Dean HAHN was on sabbatical, Assistant Dean of Students BYRON "BARNEY" ATKINSON took over the all-important position and became Acting Dean of Students. He also found time for membership on the Athletic Advisory Board and Board of Control.

Assistant Dean of Students NOLA STARK ROGERS was the Chancellor's representative to SLC and a member of the Faculty-Administration Committee on Student Conduct. Dean ROGERS showed a great deal of interest in dormitories for both men and women.



At the entrance to the University stands the modernized Administration Building wherein the student can find the various offices of the Chancellor, Regents, Deans and Colleges.

UNIVERSITY OFFICIALS

Librarian LAWRENCE POWELL, noted lecturer and writer as well as Director of the Clark Memorial Library was on leave teaching librarianship at Columbia.



The employment of all non-academic personnel went through the hands of MILDRED FOREMAN, who still found time for her pets and San Fernando Valley ranch.



UCLA's Health service was administered by DONALD S. MACKINNON. The facilities offered at the Health Center were convenient to students.





AUBREY L. BERRY, who secured his first teaching position through UCLA's Bureau of Guidance and Placement, was now on the other side of the desk as its manager.



Questions are never perplexing to Manager of Public Information ANDREW J. HAMILTON, who also served as officer of the Naval Reserve Public Information.

HIRAM EDWARDS, director of Relations with Schools, began in 1936 the duties which include accrediting and visiting high schools and organizing campus tours.

Registering some 13,000 Bruins is no easy job. This was the duty of Registrar WILLIAM C. POMEROY, who supervised the execution of all such red tape.

To UCLA's Business Manager, GEORGE TAYLOR, fell the direction of purchasing, telephone services, mail, garages, storage, receiving and janitorial work.

For eight years, EDGAR LAZIER has held the position of Associate Director of Admissions. Mr. LAZIER is a graduate of the Berkeley campus of the University.



AIDING STUDENTS

The problem of housing was most evident to PAUL HANNUM, who was in charge of housing. Under his jurisdiction fell Myra Hershey Hall and Veterans' Housing.

Graduate student in Business Administration, LLOYD LOKKA, represented the Administration in the capacity of advisor to IFC as well as President's Council.



As Administrative Assistant to the Committee on Undergraduate Scholarships and Prizes, WILLIAM HOLLEY handled interviews and other scholarship red tape.



By supplying the foreign student with a UCLA social sponsor, Foreign Students' advisor, CLIFFORD PRATOR, made the newcomer feel "at home."

DOROTHY CLENDENEN, in charge of student counseling, often took time out from her official duties to speak to various organizations about improving study habits.

Public Information writer, BARBARA SHERIFF, edited the Weekly Calendar and held membership in the alumni honorary while working on her M.A. in geography.

Student loans were not all that troubled ROBERT W. BUGENTHAL, for he also served as Parade Chairman during Homecoming and as Psychology Club prexy.



UNIVERSITY EXTENSION

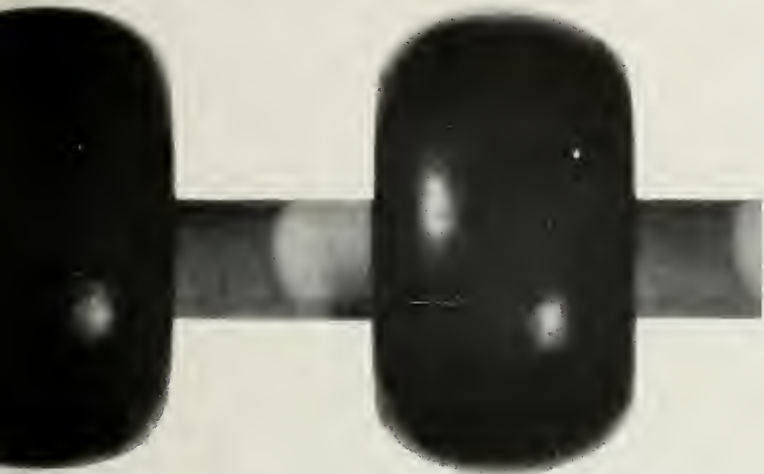

MATHEMATICS *for modern engineering*

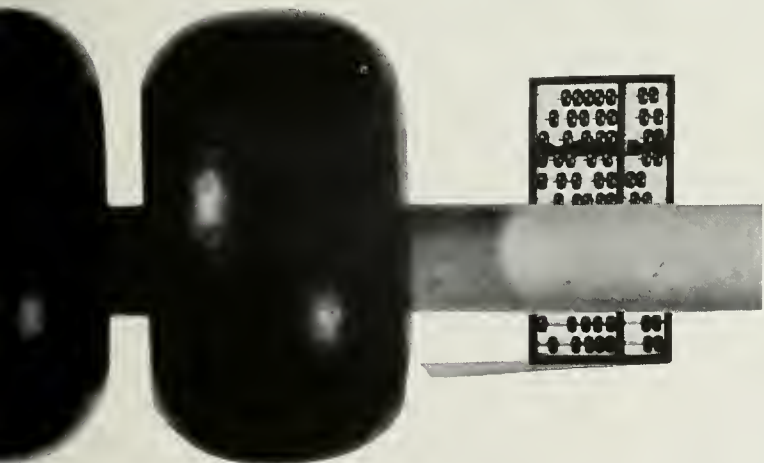

university of california, berkeley and los angeles



The opportunities afforded the people of California through University Extension are numerous and cover a wide field. The Agricultural Extension Service provided information and assistance to 125,000 farm families. Another area was adult education, wherein University-level classes were brought to approximately forty California communities. Educational films, television programs, short courses, institutes, clinics, workshops, concerts, and correspondence courses were offered.

UNIVERSITY EXTENSION

Aside from teaching, PAUL H. SHEATS, associate director of the University Extension, served as president of the Adult Education Association of the USA, and was a member of the US National Commission for UNESCO.



FACULTY AND GRADUATES





PASTOR ROSSINI





Dean ROBERT W. HODGSON has been with the College of Agriculture since its establishment in 1931. Aside from his administrative duties, he also taught sub-tropical horticulture and acted as consulting horticulturist for other countries.

COLLEGE OF AGRICULTURE

Two greenhouses, an herbarium, thirty-seven acres of experimental gardens, thirteen acres of subtropical horticulture areas, twenty-four acres of ornamental horticulture plantings and a controlled environment installation for physiological and storage studies were the vast facilities and equipment at the disposal of the student of agriculture. Dean Hodgson's offices and laboratory classes and facilities could be found in the Physics-Biology building. The College of Agriculture was first authorized by the Regents for UCLA in 1930, and instruction began in 1931. Although instruction in agriculture is carried on in all campuses of the University, UCLA is the center for instructional work in horticulture in its relationship to subtropical fruits, ornamental plant materials and flower crops. Most of the research is carried on at Riverside and Davis, with teaching and research at UCLA and Berkeley campuses. Aided by an experiment station, the student was able to supplement study, and the extension service proved helpful to student and farmer.



He works with mosquitoes. UCLA's JOHN N. BELKIN was mainly concerned with mosquitoes of the Southwest.

VERNON T. STOUTEMYER was Chairman of the Department of Floriculture and Ornamental Horticulture.



Delicious, and no worms! This is just an example of the projects carried out during the year by the students in agriculture.



At the disposal of the student of agriculture were two greenhouses and an herbarium. These were in the plant physiology building, one of UCLA's newer buildings.



Busy in agriculture, SIDNEY H. CAMERON was chairman of the Department of Subtropical Horticulture.

Spending nearly all of his time on Veteran Avenue in subtropical horticulture was RONALD N. JEFFERSON.

Water supply and irrigation are MARTIN R. HUBBERTY'S specialty. Formerly with the UN in this field.

KARL C. HAMNER carried on a fascinating project on the effect of sunlight on plants (photoperiodism).

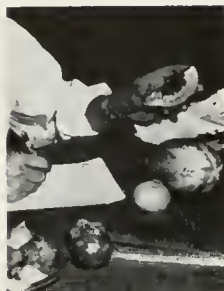

Mordhoy Abramsky;
B.S.; Horticultural
Science; Φ BK; AZ

Saib A. Al-Omory; B.S.; Christos V. Ecanamides; Poul F. Gripp; B.S.;
Subtropical Horticulture; B.S.; General Horticultural Floriculture; Tapanga,
Baghdad, Iraq; Trans- ture; Marphau, Cyprus; Calif.; Transfer: Santa
Manica C.C.; Transfer: Univ. of Calif. Manica City College;
Ag. Club; I House; at Davis, Calif. AZ.
Cosmos Club; Basket-
ball; Tennis.

Eddie S. Higuchi
General Horti-
Santa Clara; Tr
Univ. of Calif.,
AZ; Ag. Club;
Bruin Club.

Progress in the greenhouse was checked by regular inspection.



Orson, Jr.,
General Horticulture;
Son Fernando;
Transfer: Glendale
College, California;
Strib.
Fumio Satow, B.S.;
General Horticulture;
Hawthorne; Transfer;
El Comino College,
California.
Majeed Sheraidah, B.S.;
Subtropical Horticulture;
Basrah, Iraq; I House;
Gold Key; Daily Bruin;
UN Delegate; NSA;
Arab-Am. Stud. Assoc.



As educational advisor to the Council of the Iran Foundation and consultant for a technical school in Shiraz, Iran, Dean DAVID F. JACKEY worked on his favorite hobby: developing education in less fortunate countries.

COLLEGE OF APPLIED ARTS

After moving the Home Economics Department into its spacious new building in the spring semester, the College of Applied Arts once again realized one of its progressive aims. Another move in the forward direction was the commencement of the construction on the new Music Building. Included in the major fields were art, music, theater arts, home economics, business education, and physical education. There were also inter-departmental majors in apparel design, apparel merchandising, and dance. Also offered in the Applied Arts were pre-nursing, a program for registered nurses, pre-occupational therapy, pre-optometry and public health. The advantage of these subjects lay in the fact that a student was able to specialize and become highly trained for the field of his career. From the headquarters of the College in the new wing of the Ad Building, Dean David F. Jackey and his staff promoted the purpose of training the student not only for his professional occupation, but also in diversified general education. 1939 saw the founding of the college and its aims.



The palm-lined patio of the Art Building was a cool, refreshing spot, a meeting-place for many small groups which gathered about in between-class conversations. At noon, many lunched here, too.



GIBSON A. DANES, chairman of the Department of Art, spent the past year teaching classes in his field, writing his book, photographing, and playing tennis.



Lights on for another Royce Hall show. The control board was a familiar sight to the theater arts students handling technical duties of the main stage plays.

The man of music: JAN POPPER taught courses in opera and directed the Opera Workshop, and he was also a member of the Fine Arts Production Committee.



Head of the Theater Arts Department, RALPH FREUD, directed the cast on an Oriental set for the major production, "Lady Precious Stream," a Chinese play.



"Antigone," in an hour-long adaptation, was the special achievement of ARTHUR FRIEDMAN, Chairman of the Radio Division of the UCLA Theater Arts Department.



Two committees for Applied Arts, several for the President and Chancellor and chairmanship of Physical Education left Dr. BEN MILLER no time for teaching.



Before leaving UCLA, FRANCES TACIONIS taught tailoring and the history and development of the clothing industry to many eager young home econ. majors.



LUCILLE IRVINE of the Business Education Department taught shorthand to the handicapped and polio victims, and a specialized shorthand course at Hughes Aircraft.





Pat Ann Adams; B.S.; Physical Educ.; Alhambra, Calif.; Transfer: Santa Ana Jr. College, California.
 Burton Baker; B.S.; Physical Educ. & Rec.; New York, N.Y.; Ski Club; Univ. Co-operative Housing Assn.
 Janet Lee Bath; B.S.; Apparel Design; Pasadena, Calif.; Transfer: Univ. of Arizona; AΞΔ; Ski Club; Home Economics Club.
 Betty J. Benson; B.S.; Home Economics Educ.; Van Nuys, Calif.; ON.
 Theodore R. Bergson; A.B.; Art Educ.; Elsinore, Calif.; Transfer: Riverside Jr. College, California; ΔE.
 Charlotte Mae Bond; A.B.; Music; Pasadena, Calif.; ΦME; A Capella Choir; Band; Orchestra.
 Marvel L. Bowley; B.S.; Home Economics Educ.; Pasadena, Calif.; Transfer: Pasadena City College; Twin Pines; Pres. Home Economics Club; MAC.

Richard Alwan; A.B.; Advertising Art; Altadena, Calif.; Transfer: Pasadena City College, Calif.
 Gladys J. Barnes; A.B.; Art-Interior Design; Pacific Palisades, Calif.; Graduate: St. Mary's School of Nursing, Green Bay, Wis.
 Charlene U. Bauer; B.S.; Home Economics; No. Hollywood, Calif.; ON; Home Economics Club.
 David W. Benson; B.S.; Physical Educ.; Van Nuys, Calif.; Transfer: L.A. City College; Saphers; ΦEK.
 Brenda Ballman; B.S.; Home Economics; So. Pasadena, Calif.; Transfer: Pasadena City College, Calif.; ΠΒΦ; Southern Campus.
 Katherine J. Baurne; A.B.; Business Educ.; Los Angeles, Calif.; ΠΒΦ; ΠΔE; ΦΧΘ; Business Educ. Club; Southern Campus.
 Nava H. Bradley; B.S.; Business Educ.; Big Bear Lake, Calif.; ΦM; Business Educ. Club.

Donald A. Coleman; B.S.; Physical Educ.; Los Angeles, Calif.; AΣΦ; Basketball Jr. Varsity.
 Jael E. Colman; A.B.; Matian Pictures; Los Angeles, Calif.; AEP.
 Edwina L. Cox; B.S.; Apparel Design; Santa Ana, Calif.; AΔΠ.
 Janice R. Cushing; A.B.; Apparel Merchandising; Los Angeles, Calif.; ΔΓ; AΛΔ; Pres. Panhellenic; Mortar Board; AWS; Class Councils.
 Gus T. Dalis; B.S.; Health Educ.; Los Angeles, Calif.; ΔΣΦ; Angeles, Calif.; AΦΩ; ΦEK; Kelps; Class Councils; AMS Exec. Board.
 Frances J. Deaton; A.B.; Art; Fresno, Calif.; AΞΔ; ΔE; Shell & Oar; Westminster Club; AWS Committees.
 Carol L. Dressen; B.S.; Home Economics; Altadena, Calif.; Transfer: John Muir College; ΓΦB; Bruin Ski Club.

Barbara B. Collins; B.S.; Home Economics; Los Angeles, Calif.; ΔΓ.
 Rosemary J. Connolly; B.S.; Business Educ.; Los Angeles, Calif.; ΔΔΔ; Chimes; ΠΔE; Rally Committee; Southern Campus; Ski Club.
 Carol Cregar; B.S.; Apparel Merchandising; Sherman Oaks, Calif.; ΔΔΔ; Vice-Pres. Fresh Class; Madel Josie; Fresh Council.
 Harriet R. Cutler; B.S.; Business Education; Beverly Hills, Calif.; NSA.
 Kay L. Daubenberger; B.S.; Business Educ.; Los Angeles, Calif.; Transfer: U. of C. at Santa Barbara; AΦ.
 Jose F. de Sota; A.B.; Music; Beverly Hills, Calif.; Transfer: Conservatorio Nacional de Musica, Lima, Peru; OX; Chair; Crew.
 Margaret Durey; B.S.; Physical Educ.; Beverly Hills, Calif.; Transfer: L.A. City College; KΔ; Recreation Assn.; Saphers.

Willie C. Collins; B.S.; Physical Educ.; Houston, Texas; Transfer: L.A. City College.
 Aurelia G. Cota; B.S.; Physical Educ.; Los Angeles, Calif.; Transfer: East L.A. Jr. College; Student Assn. for Health.
 Nicholas V. Curea; A.B.; Music; Santa Monica, Calif.; ΛΧΑ; ΦMA; Varsity Show; Band; A Capella Choir; Glee Club.
 Glaria L. Dachs; A.B.; Art Education; Studio City, Calif.
 Judith Davis; B.S.; Home Economics; Los Angeles, Calif.; ON.
 Theus L. Doalittle; B.S.; Physical Educ.; San Fernando, Calif.; Transfer: John Muir College; ΦEK; Student Assn. of Health; Canning Tower.
 Helen J. Edgar; A.B.; Theater Arts; English; Banning, Calif.; Transfer: San Bernardino Valley College, Calif.; ΓΦB.





Barbara H. Bray; A.B.; Interior Design; Piedmont, Calif.; KKT; Home Aed Auxiliary; Homecoming; Orientation; Class Councils; AWS Secretary.
 John K. Bright; A.B.; Art; Lynwood, Calif.; Transfer: Campton Jr. College; $\Delta\Sigma\Phi$; Kelps.
 Jayce W. Burnett; A.B.; Theater Arts; Hollywood, Calif.; Pres. $\Delta\Gamma$; Panhellenic Council; Madel Jasie; OCB Secretary.
 Lorna Jane Campbell; A.B.; Art; Lindsay, Calif.; Transfer: College of the Sequoias, Visalia, Calif.
 Russell L. Carlson; B.S.; Physical Educ.; Sherman Advertising Art; Los Angeles, Calif.; $\Phi\Gamma\Delta$; ΦEK ; Men's Athletic Board; Varsity Club; Rugby Team.
 Paul Chaladenka; A.B.; Physical Educ.; Alhambra, Calif.; $\text{B}\Theta\text{P}$.
 Gary A. Clark; B.S.; Physical Educ.; Alhambra, Calif.; $\text{B}\Theta\text{P}$.

Barbara A. Breckell; B.S.; Physical Educ.; as Angeles, Calif.; Transfer: L.A. City College; Am. Assn. for Health; Physical Educ. Club.
 Freda J. Bruun; B.S.; Physical Educ.; Fresno, Calif.; Transfer: L.A. City College.
 Thomas W. Bush; B.S.; Physical Educ.; South Gate, Calif.; ΦEK ; Varsity Club; Rugby Club; Football.
 Eileen R. Carlin; B.S.; Physical Therapy; Inglewood, Calif.; Phrateres; AWS Associate Board; Council of Presidents; Physical Therapy Club.
 Loretta F. Carlson; B.S.; Home Economics; Bakersfield, Calif.; Transfer: Bakersfield College; $\text{A}\Gamma\Delta$; Jr. Council.
 George Ray Cipperly; B.A.; Theater Arts; North Hollywood; ASUCLA Photographic Dept.; Publications Photography; $\text{P}\Delta\text{E}$
 Loretta J. Cleveland; B.S.; Physical Educ.; Chatham, Ohio; Transfer: Bowling Green State Univ., Ohio.

Marilyn E. Egenes; A.B.; Music; San Gabriel, Calif.; Transfer: Pasadena City College; ΣA ; A Capella Choir; Opera Workshop.
 Marjorie Ann Elliott; A.B.; Theater Arts; Canoga Park, Calif.; Transfer: San Jose State College; $\Delta\text{K}\text{A}$; Masonic Club; Publicity.
 Marny E. Faidley; A.B.; Music; Los Angeles, Calif.; Transfer: Glendale College; $\text{K}\Delta$; Organizations Central Board; Class Councils; A Capella Choir.
 Lenette S. Foy; B.S.; Physical Educ.; Los Angeles, Calif.; Vice-Pres. Sophar; Swim Club; Ski Club.
 Janet L. Fenner; B.S.; Business Educ.; Pasadena, Calif.; Transfer: Pasadena City College; $\text{A}\Phi$; Class Councils; Secretariat.
 Thomas F. Fitzgerald; A.B.; Music; Glendora, Calif.; Transfer: John Muir Jr. College; $\Phi\text{M}\text{A}$; ΔE .
 Saichi F. Furuta; A.B.; Music; Glendora, Calif.; Transfer: John Muir Jr. College; $\Phi\text{M}\text{A}$; ΔE .

Leonard J. Eilers, Jr.; B.S.; Physical Educ.; as Fernando, Calif.; ΣP ; Kelps; Varsity Club; Track.
 Carol J. Erwin; B.S.; Business Educ.; Winslow, Ariz.; Transfer: Univ. of Arizona; $\Delta\Gamma$; Class Council; Men's Week.
 Marilyn L. Farber; B.S.; Business Educ.; Los Angeles, Calif.
 Shirley Lee Feldman; A.B.; Art; Dallas, Texas; Transfer: Hackaday Jr. College, Texas; Long Beach City College; Ski Club; Bowling Club.
 Armanda T. Ferreira; A.B.; Art Educ.; Long Beach, Calif.; Transfer: Long Beach City College; $\Sigma\text{A}\text{E}$; $\text{A}\text{M}\Gamma$.
 Barbara F. Fax; A.B.; Theater Arts; Los Angeles, Calif.; Transfer: L.A.S.C., California; ΔZ ; Campus Theater.
 Millicent F. Gappel; A.B.; Music; Brooklyn, N.Y.; ΣA ; Pres. S.A.I.; Choral and Glee Clubs; Pianist-Solo appearances in Royce Hall.

Janice Elledge; B.S.; Physical Educ.; Pasadena, Calif.; Transfer: Pasadena City College; Hershey Hall; Saphers.
 Donald I. Escobedo; B.S.; Home Economics; Los Angeles, Calif.; Transfer: L.A. City College; $\text{T}\Delta\Phi$; Track Mgr.; Class Council; Bruin Business Office.
 Betty Jane Faux; B.S.; Physical Educ.; Santa Monica, Calif.; Transfer: Santa Monica City College, California.
 Rudy A. Feldman; A.B.; Physical Educ.; Palo Alto, Calif.; ΣP ; Varsity Club; Football.
 Rannie A. Finestone; B.A.; Motion Picture Production; Chicago, Ill.; Transfer: Univ. of Michigan; $\Sigma\Delta\text{T}$.
 Helen Y. Fujii; B.S.; School Health Educ.; Los Angeles, Calif.
 Gerald W. Gardner; B.S.; Physical Educ.; Los Angeles, Calif.; Transfer: Univ. of New Zealand; $\Phi\text{K}\Sigma$; Rugby Club; Water Polo.



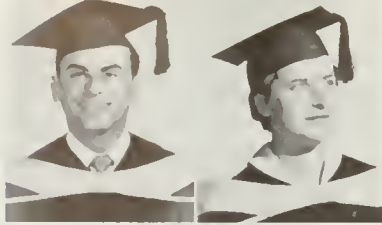

Ronald M. Gerst; A.B.; Commercial Art; Los Angeles, Calif.; Transfer: Valley Jr. College. Varsity Lettermen Club; Baseball.

Claire D. Glouberman; A.B.; Art; Los Angeles, Calif.; Transfer: Brooklyn College, New York.



Jehn C. Gobe; B.S.; Business Educ.; Downey, Calif.; ΣΧ; Conning Tower; Business Educ. Assn.

Margaret E. Gordanier; B.S.; Home Economics; Pasadena, Calif.; Transfer: Pasadena City College; ΑΟΠ; Class Councils; ON.



Donald T. Gattesman; B.S.; Physical Educ.; Culiver City, Calif.; Pres. Sophers; Varsity Club.

Myra M. Gould; B.S.; Business Educ.; Los Angeles; ΣΚ; Panhellenic Council; ΦΧΘ; Senior Council; Co-ed Committee.



Lois Ann Grant; A.B.; Music; Burbank, Calif.; A Capella Choir; Glee Club.

Morton Greenberg; A.B.; Theater Arts; Toronto, Canada; Transfer: Santa Monica City College, California.



Marilyn D. L. Griffin; B.E.; Health Educ.; Van Nuys, Calif.; ΑΓΔ; Panhellenic; Class Councils; Sophers.

Joanna H. Griset; A.B.; Music; Na. Hollywood, Calif.; ΑΞΔ; ΣΑΙ; Spurs; AWS; YWCA; Glee Club; Orchestra.



Lillian E. Hagon; B.S.; Home Economics; Newark, N.J.; Transfer: U. of C. at Santa Barbara; ON; Home Economics Club; Council of Presidents.

Raymond L. Haggard; A.B.; Theater Arts; San Bernardino, Calif.; Compus Radia Productions; Drama.



Janet L. Hole; B.S.; Business Educ.; Los Angeles, Calif.; ΠΒΦ; Cal Club; Trails; Vice-Pres. Student Body; Class Councils; Religious Conference.

Helen Hall; B.S.; Home Economics; Los Angeles, Calif.; ΕΠΔ; Home Economics Club; Southern Campus; Chorus; Bruin Business Office.

Diane J. Harouff; B.S.; Apparel Merchandising; Los Angeles, Calif.; AOP; Spurs; Pres. AWS; Class Council's and Committees; Orientation.

Joan H. Morrison; B.S.; Home Economics; Fallbrook, Calif.; Home Economics Club; Wesley Foundation; Class Councils.



Dorothy G. Horth; A.B.; Music; Los Angeles, Calif.; Transfer: Roosevelt College, Illinois; Music Education Club; Choral and Glee Clubs.

Jeannette E. Herzen; B.S.; Home Economics; Los Angeles, Calif.; ΠΒΦ; Spurs; Class Councils; Coed Aux.; Southern Campus; Home Econ. Club.



Mary L. Hickey; A.B.; Theater Art; Sacramento, Calif.; Transfer: Sacramento Jr. College; ΑΓΔ; Panhellenic; Homecoming.

Yvonne Mae Halt; B.S.; Business Educ.; Los Angeles, Calif.; ΑΔΠ; Jr. Class Secretary; Sr. Council; Shell & Oar; Student Board.



Thomas H. Holevas; A.B.; Music; Seattle, Wash.; Transfer: Univ. of Washington; Chorus; Glee Club.

Dareen H. Harsfall; B.S.; Business Educ.; Glendale, Calif.; Transfer: San Jose State; ΠΒΦ; Business Educ. Club; ΦΧΘ; ΠΩΠ; Soph Council.



Akiko Hasai; B.S.; Foods and Nutrition; Los Angeles, Calif.; Transfer: Los Angeles City College; Home Econ. Club; Y Co-op.

Annette M. Hyden; B.S.; Physical Educ.; Sherman Oaks, Calif.; Transfer: Santa Barbara College; Spurs; Student Assn. for Health.



Grethe E. Israel; A.B.; Music; Bakersfield, Calif.; Bakersfield Jr. College; Masonic Club; A Capella Choir.

Susan B. Jacobsan; A.B.; Art; Pasadena, Calif.; Transfer: Pasadena City College; ΓΦΒ; Soph and Sr. Councils; Shell & Oar.



Delores M. Jaquess; A.B.; Van Nuys, Calif.; Transfer: East L.A. Jr. College; ΣΑΙ; A Capella Choir; Band.

Diane N. Josin; A.B.; Music; Los Angeles, Calif.; ΦΜ; ΜΦΕ; ΦΒΚ; I. House; Ski Club; Club Hispanica; Chorus; Madel Josie.





Joanne Johnson; A.B.; Theater Arts; Santa Ana, Calif.; Transfer: Santa Ana College; AΦ; Tralls; Rally Comm.; Jr. Prom Queen; Class Councils.
 Peter Kanonchaff; B.S.; Business Educ.; Encino, Calif.; ΦΔK; Business Educ. Club; Camera Club.
 Mary A. Kelley; A.B.; Theater Arts-English; Van Nuys, Calif.; Transfer: San Diego State; AΦ.
 Anne L. Kim; B.S.; Physical Educ.; Los Angeles, Calif.; Sopher; Nisei Bruin Club.
 Carol E. Kipling; B.S.; Apparel Design; Altadena, Calif.; Transfer: Pasadena City College; Shell & Oar.
 Maximilian D. Klarkin; A.B.; Interior Design; Tel-Aviv, Israel; International House; Israeli Students Organization; Tennis.
 Donald R. Kracke; A.B. Advertising Art; Santa Monica, Calif.; ΔΣΦ; Arnald Air Soc.; Proj India; Model UN; Scap Art Editor.
 Patricia J. Johnson; B.S.; Apparel Merchandising; Pasadena, Calif.; Transfer: Pasadena City College.
 Mervyn D. Kaufman; A.B.; Theater Arts; Los Angeles, Calif.; ΠΛΦ; Kap and Bells.
 Karen E. Kerns; A.B.; Art Educ.; Glendale, Calif.; ΠΒΦ; Col Club; Class Councils; Spurs; Chimes; Trolls; Homecoming; Spring Sing Comm.
 Patricio E. King; A.B.; Art-Interior Design; Los Angeles, Calif.; ΦM; Canterbury Club; AWS Poster and Public Relations Comm.
 Merrill E. Kirkland; B.S.; Physical Therapy; Los Angeles, Calif.; Transfer: Los Angeles City College; AΓΔ; Jr. Council; AWS Decoration.
 Mary S. Kormas; A.B.; Music; Los Angeles, Calif.; Transfer: Berkeley Campus; URA; Riding and Ski Clubs; A Capella Choir; Glee Club.
 Robert S. Kromer; A.B. Interior Design; Los Angeles, Calif.; Transfer: Loyola Univ., California; Arnald Air Soc.

Robert L. Ludekens; B.S.; Physical Educ.; Los Angeles, Calif.; Transfer: Pasadena City College; AΦΩ.
 June A. Morkoff; B.S.; Home Economics; Na. Hollywood, Calif.; Transfer: Univ. of Wisconsin; Home Econ. Club; URA.
 Jonet P. Martin; B.S.; Business Educ.; Lampoc, Calif.; Transfer: Santa Moria Jr. College; ΦΦA; Business Educ. Club; Sr. Council.
 Rosemary D. Martin; A.B.; Music; Los Angeles, Calif.; AKA; Glee Club.
 Sondra A. Matthews; B.S.; Advertising Art; Los Angeles, Calif.; AΔΠ; Class Councils.
 Arlene Mazzulla; B.S.; Apparel Merchandising; Los Angeles, Calif.; ΠΒΦ; Model Josie Chr.; AWS Associate Board; Class Councils.
 Jacqueline R. Miles; B.S.; Home Econ.; Los Angeles, Calif.; Transfer: L.A. State College, California; AKA.
 Jack A. Monkorsh; A.B. Theater Arts; Los Angeles, Calif.; ZBT; Campus Theater; Head of Bruin Camp Show Entertainers.
 Milevo M. Mandorich; B.S.; Business Educ.; Los Angeles, Calif.; Transfer: East L.A. Jr. College; AXΔ; Business Educ. Club.
 Joyce V. Marsh; B.S.; Business Educ.; San Rafael, Calif.; Business Educ. Club; Masonic Affiliate Club; Vice-President ΦXO.
 Shirley J. Martin; A.B.; Interior and Costume Design; Long Beach, Calif.; Pres. ΓΦB; Class Council; AWS; Ski Club; Shell & Oor.
 Nancy J. Maurseth; A.B.; Art-Interior Design; Beverly Hills, Calif.; KKG.
 Reba M. McCrea; B.S.; Physical Educ.; Los Angeles, Calif.; Transfer: L.A. City College; Student Assn. for Health.
 Elizabeth S. Miller; A.B.; Art; Glendale, Calif.; ΣK; Class Councils; Jr. Class Publicity Comm.
 Jeanne Moore; A.B.; Music Educ.; Pasadena, Calif.; Transfer: Pasadena City College; ZTA; MΦE; Music Educ. Club.





Shirley R. Krueger; Margaret R. Lanpher; Shirley R. Larsen; B.S.; Patricia W. Leahy; Juanita Pung Lee; B.S.; C. Ronald Livingston; Marjorie D. Lefgren; B.S.; Home Economics; Elgin, Ill.; Transfer: Iowa State College, Ames, Iowa; ON.
 B.S.; Art-Interior Design; Laguna Beach, Calif.; AWS; Westminster Club; Secy. and YWCA.
 B.S.; Home Econ.; Los Angeles, Calif.; Southern Campus; Rochdale; Chimes; Class Councils; Rally comm.; AWS Advisory Board.
 B.S.; Physical Education; Los Angeles; Transfer: Los Angeles City College; Dance Wing; Sahper's.
 B.S.; Business Educ.; Los Angeles, Calif.; Transfer: Univ. of Hawaii, Honolulu.
 B.S.; Business Educ.; San Gabriel, Calif.; BΘΠ; Kelps; Gald Key; Varsity Club; Cal Club; Athletic Advisory Board; MAB Chairman.

Lucille L. Langdon; A.B.; Theater Arts; Twin Falls, Idaho; ΔΓ; Spurs; Pres. Tralls; ΦB; Theater Activities Board; Jr. Council.
 Pauline A. Lottemann; A.B.; Art-Interior Design; Inglewood, Calif.; Transfer: L.A. City College; Pres. Rudy Hall; Dorm Council.
 Louise Leddy; A.B.; Business Educ.; Balboa Island, Calif.; Transfer: Whitman College; Washington; ΦM; ΦXΘ; Business Education Club; Class Councils.
 Corale J. Leopold; B.S.; Business Educ.; Pasadena, Calif.; Transfer: Pasadena City College; AΦ; Ski Club; Class Councils; OCB.
 Stephen B. Lockett; A.B.; Painting; Sacramento, Calif.; Transfer: St. Mary's College, California.
 Deborah M. Lubin; A.B.; Music; Los Angeles, Calif.; ΣΑΙ; Orientation Comm.; A Capella Choir; Glee Club.

Howard G. Murley; B.S.; Physical Therapy; Long Beach, Calif.; Transfer: L.A. City College; Acacia; Santa Ana Jr. College; Sophers; Baseball.
 Harvey Noel; B.S.; Physical Educ.; Los Angeles, Calif.; Transfer: Santa Ana Jr. College; Sophers; Baseball.
 Gwendalyn J. O'Day; B.S.; Business Educ.; Monterey Park, Calif.; ΦXΘ; Business Educ.
 Jaanne R. Owens; B.S.; Physical Educ.; Los Angeles, Calif.; Transfer: Pasadena City College; URA Intra-murals; Dance Shows; Basketball; Tennis.
 Virginia L. Parker; B.S.; Home Econ.; San Bruno, Calif.; ΔΔΔ; Spurs; Shell & Oor; Class Council.

Nancy C. Neely; A.B.; Art; Arcadia, Calif.; Transfer: Pasadena City College; AOP; Shell & Oor.
 Russell F. Narman; B.S.; Business Educ.; Encino, Calif.; Transfer: L.A. Valley Jr. College; AMΓ; ΦΔK; Will Rogers Scholarship.
 Florence S. Ogawa; B.S.; Home Econ.; Los Angeles, Calif.; Transfer: East L.A. Jr. College, California.
 Irwin S. Paris; B.S.; Physical Educ.; Los Angeles, Calif.; Sophers; Gymnastics; Wrestling.
 Donald T. Pascoe; A.B.; Art Educ.; Los Angeles, Calif.; ΔE; Masonic Affiliate Club; Class Councils; Rally Comm.; Orientation Comm.
 Kenneth L. Paulsen; B.S.; Physical Educ.; Grass Valley, Calif.; Transfer: Oregon State College; AΣΦ; Sophers.

Alice E. Nabbs; A.B.; Home Econ. Educ.; Art; Santa Monica, Calif.; Transfer: Birmingham Southern College, Alabama; ZTA; Class Councils.
 Robert J. O'Conner; B.S.; Physical Educ.; Los Angeles, Calif.; Transfer: L.A. City College; ΔΣΦ; ΦEK; Varsity Club; Bruin Board; Crew.
 William A. O'Rear; A.B.; Music; Hollywood, Calif.; Transfer: Arizona State College; A Capella Choir; Madrigals.
 Philip B. Parish; B.S.; Physical Educ.; Hollywood, Calif.; Transfer: L.A. City College; Sophers; Swim Club.
 Dick N. Potterson; A.B.; Theater Arts; Sherman Oaks, Calif.; ΣX; Campus Theater.
 Mildred F. Petersen; B.S.; Physical Educ.; Los Angeles, Calif.; Transfer: Fullerton Jr. College; Sr. Council; Sophers.





Eleanor M. Peterson; B.S.; Apparel Merchandising; Long Beach, Calif.; $\Lambda\Phi$; Mortar Board; Cal Club; Trails; SLC; Chimes; Spurs; Bruin.

Jenny M. Parco; A.B.; Music; Los Angeles, Calif.; Transfer: Santa Monica City College; Glee Club; Choral Club; A Capella Choir.

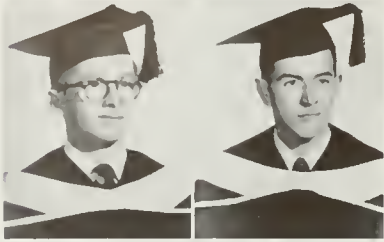

James E. Pringle; A.B.; Music; Long Beach, Calif.; Transfer: Long Beach City College; ΦMA ; $\Phi\Delta K$; Opera Workshop; A Capella Choir; Madrigal Choir; Band.

Byran E. Prophet; B.S.; Physical Educ.; Riverside, Calif.; Transfer: Riverside Jr. College; Acacia; Baseball; Schpers.



Mary I. Ramsey; A.B.; Painting; Long Beach, Calif.; Transfer: San Jose State; Bowling Club.

George W. Reeder; B.S.; General Business; Bakersfield, Calif.; Transfer: Bakersfield College; ΣN ; Sr. Council; Insurance Soc.; Men's Week.



Diane E. Resler; B.S.; Business Educ.; Los Angeles, Calif.; Transfer: Santa Monica City College; $\Phi X\Theta$; Class Council.

Donna Lu Rhoades; B.S.; Business Educ.; Temple City, Calif.; Transfer: Pasadena City College; $\Lambda O\Gamma$; Trolls; $\Phi X\Theta$; Jr. & Sr. Councils.



Bruce E. Rice; A.B.; Theater Arts; Washington, Pa.; Transfer: Glendale College; $\Lambda T\Omega$ pres.; Golden Bruin; I.F.C. Pres.

Caroline E. Rice; B.S.; Physical Educ.; Santa Monica, Calif.; ΦM .



Stella E. Rich; B.S.; Dietetics; Fullerton, Calif.; Transfer: Fullerton Jr. College; $\Lambda E\Delta$; Tiller & Sail; Class Council.

Sally B. Richardson; A.B.; Art Educ.; Glendale, Calif.; Transfer: Glendale College; $X\Omega$ Pres.; Shell & Oar; Class Councils.



Patricia F. Rivers; B.S.; Physical Educ.; Alameda, Calif.; Transfer: U. of C.; ΦM ; Schper Class Council; Newman Club; URA Folk Dance Club.

Merry C. Robinson; A.B.; Music; Pacific Palisades, Calif.; Transfer: Santa Monica City College; $\Sigma A I$ Vice-Pres.; Orchestra; Circola Italiano.

Dolores H. Radoff; A.B.;
Business Educ.; Los
Angeles, Calif.; Busi-
ness Educ. Assn.;
Hillel.

Carol J. Roeske; A.B.;
Physical Educ.; Alto-
dena, Calif.; Transfer:
John Muir Jr. College;
AΞΔ.



Robert E. Rambeau;
B.S.; Physical Educ.;
Los Angeles, Calif.;
ΦΚΨ Pres.; Class
Councils; IFC; Tennis;
Baseball.

Robert S. Saltin; A.B.;
Los Angeles, Calif.;
Varsity Club; Crew;
Roles in Campus Pro-
ductions; Announcer
for Games.

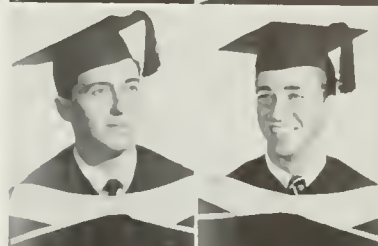

Robert P. Schod; B.S.;
Business Educ.; Los
Angeles, Calif.; ΦΚΨ;
Rally Comm.; ΦΦ;
Track.

Eugene B. Schrier; A.B.;
Theater Arts; Braaklyn,
N.Y.; Transfer:
N.Y.C. and U.S.C.;
TΔΦ; ΔΚΑ; Photog-
raphy Club; Sports
Car Club.

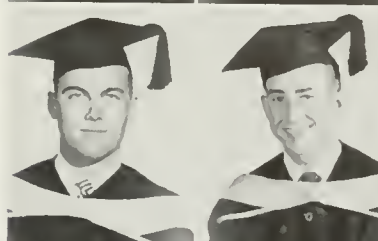

Norman D. Schwartz;
A.B.; Theater Arts;
Los Angeles, Calif.;
ΠΛΦ.

Evolyne L. Scott; A.B.;
Art Teaching; Lancaster,
Calif.; Transfer: Los
Angeles Jr. College;
ΘΥ.

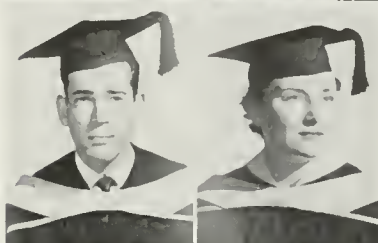

Robert J. Self; B.S.;
Business Educ.; Bakers-
field, Calif.; Transfer:
Bakersfield City College;
Insurance Soc.

Doris M. Shore; B.S.;
Business Educ.; Los
Angeles, Calif.; ΑΧΔ;
Business Educ. Club.



Robert M. Show; B.S.;
San Gabriel, Calif.;
Acacia; Gold Key; Ori-
entation; Rep. Council;
Rally Comm.; Business
Ed. Club; ΑΧΩ.

Ailene Y. Shibata; A.B.;
Art; Mt. Eden, Calif.



Elizabeth F. Share;
B.S.; Physical Educ.;
Los Angeles, Calif.;
ΑΕΦ.

Evelyn G. Shulman;
A.B.; Theater Arts,
English; Los Angeles,
Calif.; Transfer: L.A.
City College, Calif.





Donald M. Sibitzky; A.B.; Art; Long Beach, Calif.; Transfer: Long Beach City College; Σ A.E.
 Andrew P. Smith; B.S.; Physical Educ.; Long Beach, Calif.; Varsity Club; Baseball.
 Charlene M. Smith; A.B.; Art Educ.; Los Angeles, Calif.
 William L. Smith; B.S.; Physical Educ.; Green River, Wyo.; Transfer: Idaho State.
 Walter Sorge; A.B.; Painting; Vancouver, B.C.; Transfer: Los Angeles State College; Band.
 Janet L. Stahlberg; B.S.; Home Econ.; Bakersfield, Calif.; Transfer: U. of C., Santa Barbara.
 Nancy M. Stevens; A.I. Music; Los Angeles, Calif.; Transfer: U.S.C.; Π Φ ; Σ A.I.
 Susan J. Silage; A.B.; Physical Educ.; Lisbon, Ohio; Transfer: Compton Jr. College; Swim Club; Ski Club; AWS; Sappers; World Friendship Club.
 Burton H. Smith; B.S.; Physical Educ.; Los Angeles, Calif.; Transfer: Pasadena City College; $\text{TE}\Phi$; Kelps; Varsity Club; Gymnastics.
 Daniel R. Smith; A.B.; Theater Arts-English; Los Angeles, Calif.; Transfer: L.A. City College; Campus Theater.
 Maxine Sacha; A.B.; Art Educ.; Los Angeles, Calif.; Φ Π ; Spurs; AWS Poster Comm. Chr.; Class Councils; URA Clubs; AWS Assoc. Board.
 Nancy Ann Stahl; B.S.; Home Economics; Los Angeles, Calif.; Class Council; $\text{A}\Delta$ Π ; ON.
 Donald W. Stalwick; B.S.; Physical Educ.; Sherman Oaks, Calif.; Transfer: Chaffey Jr. College; Φ Γ Δ ; Varsity Club; Sappers; Football.
 Martin L. Stiles; B.S.; Physical Educ.; Los Angeles, Calif.; Pres. Δ Σ Φ ; Φ EK; Varsity Club; Sappers; Baseball.

Margaret Mcl. Thompson; B.S.; Business Educ.; Hollywood, Calif.; Transfer: Pennsylvania State College; Π Ω Π ; Bus. Ed. Club.
 Rita L. Taal; A.B.; Art Educ.; Los Angeles, Calif.; Pres. Δ Γ ; Spurs; Chimes; Trails; Uni-Camp; OCB; Panhellenic.
 Elsie L. Triplett; B.S.; Home Econ.; Los Angeles, Calif.; Δ Σ Θ ; Madel Josie.
 Pierre G. Vacha; A.B.; Theater Arts; Los Angeles, Calif.; Δ X; Δ KA; Soc. of Motion Picture & Television Engineers; Class Council.
 Mary V. Veitch; B.S.; Business Educ.; Van Nuys, Calif.; Transfer: L.A. City College; Π Ω Π Vice-Pres.; Bus. Ad. Assn.; Φ X Θ .
 M. E. Vogel; A.B.; Political Science; Los Angeles; Transfer: Long Beach City College; Φ RP; $\text{B}\Phi$ Γ ; Daily Bruin; Debate Squad.
 Bruce J. Wadsworth; A.B.; Music; Los Angeles, Calif.; Transfer: L.A. City College; Φ MA; Sr. Council; Band; Jr. Prom; Spring Sing.
 Matek Tigner; B.S.; Physical Educ.; Los Angeles, Calif.; Transfer: L.A. City College; $\text{T}\Delta$ Φ ; Band; Sahper.
 Dalares V. Tascana; B.S.; Business Educ.; South Gate, Calif.; Φ X Θ ; Business Educ. Assn.
 Jae G. Uribe; A.B.; Art Education; Los Angeles; Transfer: East Los Angeles City College; Newman Club.
 Vrai C. Vandiver; B.A.; Art Educ.; San Marino, Calif.; Π $\text{B}\Phi$.
 Rass H. Vincent, Jr.; A.B.; Theater Arts; Beverly Hills, Calif.; Δ KA; Spanish Club; Campus Theater.
 Joan R. Vosburg; B.S.; Physical Educ.; Long Beach, Calif.; AOP.
 Carenne B. Walker; B.S.; Physical Educ.; Inglewood, Calif.; Transfer: El Camino College.
 Patricia A. Tilley; A.B.; Art Educ.; Palos Verdes Estates, Calif.; K Δ ; Shell & Oar; Rally Comm.; Coed Aux.; Class Councils.
 Jianne Trainor; B.S.; Education; Los Angeles, Calif.; AX Ω ; AWS; Philanthropy; Class Councils; Southern Campus.
 Bonnie J. Urry; B.S.; Home Econ.; Los Angeles, Calif.; Spurs; Pres. Chimes; Mortar Board; Pres. Home Econ. Club; AWS Exec. Board.
 Pilar R. Vasquez; B.S.; Recreation; Los Angeles, Calif.; YWCA Coop; Sahper.
 Hilja Viire; B.S.; Apparel Design; Los Angeles, Calif.; Transfer: Chaffey College.
 June E. Vasburg; A.B.; Physical Educ.; Long Beach, Calif. AOP; Jr. Class Council.
 Jane L. Wanaus; B.S.; Business Educ.; Los Angeles, Calif.; AX Ω ; Φ X Θ ; OCB; Southern Campus; Class Council; Welfare Board; Bruin Board.





<p>ary J. Starck; B.S.; Business Educ.; Altadena, Calif.; Transfer: Pasadena City College; Phi Mu; Class Councils.</p> <p>Barbara L. Strickling; B.S.; Business Educ.; Ontario, Calif.; Phi Delta; Phi Xi; Class Councils; Business Educ. Club.</p>	<p>Nancy Stuart; B.S.; Physical Educ.; Los Angeles, Calif.; Sappiers; URA Cage Chr.; Dance Recital.</p> <p>Yasuka C. Sumi; B.S.; Business Educ.; Los Angeles, Calif.; XAA; Nisei Bruin; Oriental Language Club; Business Educ. Club.</p>	<p>Jeanne T. Tabscatt; A.B.; Theater Arts; Los Gatos, Calif.; Transfer: Gonzaga Univ., Spokane, Wash.; K Delta; Spurs; Campus Theater.</p> <p>Hirashi J. Takeshita; A.B.; Advertising Art; Los Angeles, Calif.; Transfer: USC; Vice-Pres.-Editor NBC.</p>	<p>Andrea M. Tannura; B.S.; Business Educ.; Beverly Hills, Calif.; Vice-Pres. Delta; Spurs; Pres. Tralls; Phi Xi; Class Councils; Business Admin. Club.</p> <p>Earlyne J. Taylor; A.B.; Business Educ.; Los Angeles, Calif.; Xi; Business Educ. Club.</p>	<p>Harold A. Taylor, Jr.; B.S.; Physical Educ.; Hanalulu, T.H.; Phi Delta; Football.</p> <p>Marlene E. Taylor; B.S.; Home Econ. Educ.; Los Angeles, Calif.; Omega; Home Econ. Club; Bruin Ski Club; Homecoming.</p>	<p>Janet E. Tedford; A.B.; Apparel Design; Na. Hollywood, Calif.; AEA.</p> <p>Jerry J. Thomas; B.S.; Physical Educ.; Na. Hollywood, Calif.; Phi Delta; Baseball; Letterman's Club; Sappiers; Physical Educ. Club.</p>	<p>Larry J. Thomas; B.S.; Business Educ.; Santa Monica, Calif.; Transfer: Santa Monica City College; Business Educ. Assn.; Campus Theater.</p> <p>Frances A. Thompson; A.B.; Advertising Art; Na. Hollywood, Calif.; Spurs; Chimes; Pres. Southern Campus; YWCA.</p>
---	--	---	---	---	---	--

<p>Barth H. Ward; B.S.; Home Econ.; Brigham, Utah; Transfer: Utah State Agriculture; Home Econ. Club.</p> <p>Mary B. Warris; B.S.; Physical Educ.; Pasadena, Calif.; Transfer: San Jose State; Long Beach State; Sappiers; Southern Campus.</p> <p>Richard C. Watts; A.B.; Music; Long Beach, Calif.; Transfer: Long Beach City College; DMA; Band.</p>	<p>Patricia L. Webb; B.S.; Physical Educ.; Los Angeles, Calif. Transfer: L.A. City College; Dance Wing; Sappiers.</p> <p>Kendall J. Webb; B.S.; Physical Educ.; Taft, Calif.; K Sigma; Yeomen; Sappiers; Phi Epsilon; Canning Tower; Track; Class Councils.</p> <p>Rita B. Wellings; B.S.; Business Educ.; Los Angeles, Calif.; Transfer: Salem College, Mass.; Phi Mu; Business Educ. Club.</p>	<p>Deborah T. Williams; A.B.; Art Educ.; Los Angeles, Calif.; Transfer: SMCC; Alpha Xi Delta; Class Councils; Southern Campus.</p> <p>Mary E. Williams; A.B.; Art Educ.; Pasadena, Calif.; Transfer: Pasadena City College; Pres. Alpha Phi; International Board.</p> <p>Barbara E. Wilson; A.B.; Home Econ.; Los Angeles, Calif.; Transfer: Westmont College, Santa Barbara; Alpha Xi Delta.</p>	<p>Hazel S. Wolf; B.S.; Physical Educ.; Los Angeles, Calif.; Sappiers; Rudy Hall.</p> <p>Dorothy L. Wolff; B.S.; Physical Educ.; Long Beach, Calif.; Transfer: Whittier College; Sappiers; Class Council; Red Cross Drive.</p> <p>Jean P. Waahey; B.S.; Physical Educ.; Pasadena, Calif.; Transfer: John Muir College; Alpha Xi Delta.</p>	<p>Marjorie C. Wyckoff; B.S.; Physical Educ.; Manasquan, N.J.; Transfer: USC; Dance Recital; A Capella Chair.</p> <p>Ikliko D. Yashida; B.S.; Public Health; Los Angeles, Calif.; Nisei Bruin Club.</p> <p>Patricia R. Yader; B.S.; Physical Educ.; Los Angeles, Calif.; Transfer: Antelope Valley J.C.; Alpha Xi Delta; URA; Sappiers.</p>	<p>Lorraine M. Zanatti; B.S.; Home Econ.; Los Angeles, Calif.; Transfer: Pasadena City College; Alpha Xi Delta; Home Econ. Club.</p> <p>Herbert L. Zitzman; A.B.; Applied Design; Los Angeles, Calif.; Kappa Alpha; Baseball.</p> <p>Esther C. Raditti; A.B.; Polit. Sci.; Los Angeles, Calif.; Phi Beta Kappa; Alpha Delta; Phenix Club; NSA; Class Council 1.</p>
---	--	---	--	---	---





COLLEGE OF ENGINEERING

Dean LLEWELLYN BOELTER, interested in progress in engineering, promoted expansion in the graduate courses offered and in research. A six-weeks course in limb-fitting and prosthetics was added to the curriculum.

The College of Engineering has flourished during the past year with a large growth of graduate degree instruction and extension activities, promoted for the purpose of serving Southern California Professional Engineering more adequately. Included among the outstanding events of the year supported by the College of Engineering were the "Sample Lesson", attributed to Charles Eames and George Nelson, in addition to the ten-six weeks instruction program for the prosthetics, physical therapists, and orthopedic surgeons. During its approximately nine years as a part of the University, the College of Engineering has served Engineering students with a high caliber counselling service. The excellent facilities of UCLA's ultra-modern laboratories are also at the command of majors in engineering.

His ranch at Sylmar, California, and research in feedback control systems and digital and analogical components kept LOUIS G. WALTERS busy.

Aside from his research in performance at high temperatures, an conditioning project, CRAIG TAY was involved in artificial limb w





Complicated, strange, difficult: these were the adjectives used to describe the many classroom projects and research experiments carried on by the engineers.



A stark contrast to nearby temporary buildings was the modernistic Engineering Building facing Westwood Boulevard — "home" of studious engineering majors.

le from teaching Engineering
108B and 107B, Civil Engineer
N ENGLISH headed the Engineer-
Student Relations Committee.

For twenty years WILLIAM SEYER re-
searched in heat conductivity of liq-
uids and stress potentials. He is a
native of Canada and a tennis player.

Before coming to UCLA in 1949,
FRANCIS SHANLEY worked for the
CAA and Lockheed. His project in-
valued new type structures for USAF.

WILLIAM HERSHBERGER has been here
since 1949, teaching electromagetic
theory. He has also done research in
materials in the electronics industry.

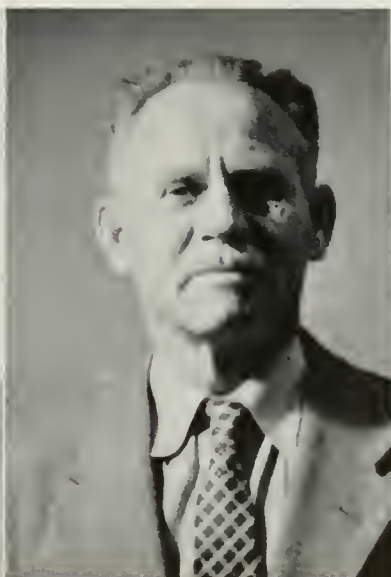



Donald D. Batson; B.S.; Electronics; Las Angeles, Calif.; Transfer: L.A. City College; Engineering Sac. of UCLA. George B. Bause; B.S.; General Engineering; Los Angeles, Calif.; Santa Monica, Calif.; Engineering Sac., Univ. of Calif.; Engr. Newsletter. Robert A. Castle; B.S.; Mechanical Engineering; Santa Monica, Calif.; KΣ. Brian L. Cochran; B.S.; Civil Engrg.; Los Angeles, Calif.; KΣ. City College; ESUC 3, 4. Greek Week 1.

Fred C. Blankenburg; B.S.; Engineering; Alhambra, Calif.; Transfer: Pasadena City College; Y-Coop. William R. Bush; B.S.; Electrical Engineering; Los Angeles, Calif.; TBP; PME. Henry Chikahisa; B.S.; Civil Engrg.; El Centro, Calif.; Engr. Sac.; Civil Engr. Group 3, 4. Sac. of Univ. of Calif. Roland S. Crandall; B.S.; Engrg.; Los Angeles, Calif.; Engr. Sac. of Univ. of Calif.

Jahn C. Graftan; B.S.; Mechanical Engrg.; Transfer: Long Beach City College, Calif.; Engr. Sac. 3, 4. Shigemi Hazaki; B.S.; Engrg.; Pasadena, Calif. Jahn A. Karsten; B.S.; Electrical Engrg.; Pittsburg, Calif.; Canning Tower; TBP; ESUC. Richard E. Kinsman; B.S.; Engrg.; San Luis Obispo, Calif.; Transfer: San Luis Obispo J.C.; Y-Coop. Samuel E. Levine; B.S.; Engrg.; Los Angeles, Calif.; ΠΛΦ; I.R.E.; Engr. Sac. John E. Marian; B.S.; Industrial Engrg.; Bakersfield, Calif.; Transfer: Cal Tech; Acacia; anning Tower; Engr. Sac. Dick A. McCann; B.S.; Engrg.; Los Angeles, Calif.; Transfer: Santa Monica City College, Calif.

Jacob S. Grassman; B.S.; Civil Engrg.; Tel-Aviv, Israel. James R. Howard; B.S.; Elec. Engrg.; Transfer: Los Angeles City College; Acacia. Paul S. Kata; B.S.; Electronic Engrg.; Los Angeles, Calif.; Nisei Bruin Club. Theodore R. Kunke; B.S.; Mechanical Engineering; Santa Monica, Calif.; Transfer: Los Angeles City College; Engr. Society. Tommy A. Littlefield; B.S.; Mechanical Engrg.; Transfer: Glendale Jr. College, Calif.; Engr. Sac. Carlos A. Marraquin; B.S.; Chemical Engrg.; Guatemala, Guatemala; ATΩ. George O. Neuman; B.S.; Electronics; Transfer: Los Angeles City College; ΣΦΔ; Engr. Sac.

William E. Harlan; B.S.; Electro-Mechanical Engrg.; San Pedro, Calif.; ESUCLA; AIEE. Marvin Jabin; B.S.; Electronic Engrg.; Braaklyn, N.Y.; Transfer: N.Y.U.; Washington Square College, New York. John P. Kemmer; B.S.; Aeronaotical Engrg.; Transfer: San Jose State College, Calif.; OX; Engr. Sac. Neil B. Lawton; B.S.; Engrg.; Na. Hollywoad, Calif.; TBP Engr. Sac.; Mgr. Varsity Football, Ed. Newsletter. Lewis G. Lynch; B.S.; Engrg.; Los Angeles, Calif.; Engr. Sac.; TBP. Walter McBee, Jr.; B.S.; Industrial Engrg.; Redanda Beach, Calif.; BOP; Engr. Sac.; Wrestling 1. Sheldon B. Ohrenstein; B.S.; Electronics; Van Nuys, California; Transfer: Illinois Institute of Technology ΣAM



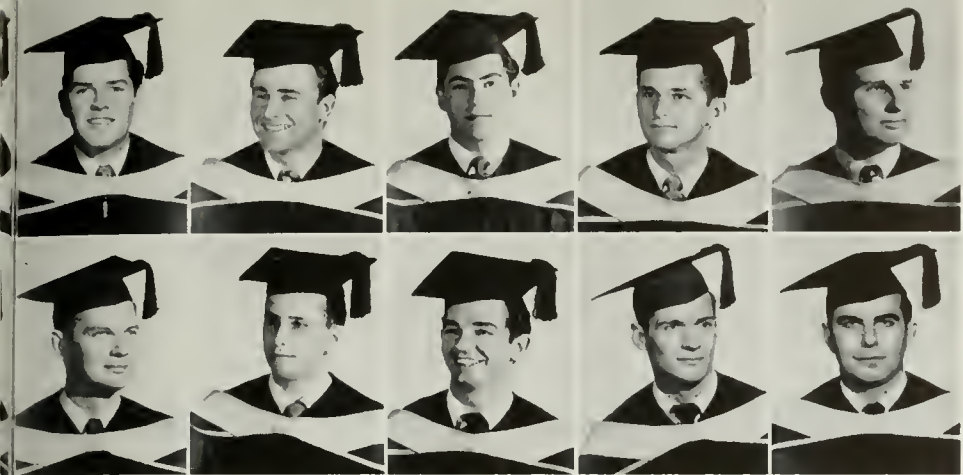

Frederick W. Deputy; B.S.; Engr.; Hawthorne, Calif.; Transfer: Comino Jr. College, Calif.
 Gilbert S. Drucker; B.S.; Engr.; Los Angeles, Calif.; $\Sigma\Phi\Delta$; Engr. Soc.; Glee Club 1.
 Mario Estrado; B.S.; Engr.; Cuernavaca, Morelos, Mexico; Engr. Soc. Pres.
 George A. Fatton; M.S.; Elec. Engr.; Transfer: Univ. of Colorado; AXA; HKN; Institute of Radio Engrs.; ΣT .
 Frank Glaser; B.S.; Engr.; Los Angeles, Calif.; ESUC; Masonic Club.
 Boris E. Dilley; B.S.; Electrical Engr.; Los Angeles, Calif.; ESUC; Sym Team; Col. Engr. Magazine Bus. Mgr.
 Harold Emus; B.S.; Engr.; Los Angeles, Calif.
 Borry L. Forrar; B.S.; Civil Engr.; Transfer: Long Beach City College, Calif.; Engr. Soc.
 Jock L. Gaston; B.S.; Engr.; Los Angeles, Calif.; Engr. Soc.; Vice-Pres. Amateur Radio Group.
 Moshe Glouberman; B.S.; Engr.; Tel-Aviv, Israel.

John J. Pokiz; B.S.; Civil Engr.; Transfer: Long Beach Polytechnic; $AT\Omega$; Rolly Comm.; Conning Tower; Varsity Club; Track.
 David L. Platus; B.S.; Chemical Engr.; Inglewood, Calif.; $\Phi H\Sigma$; TBP ; Engr. Soc.
 Ralph Rodriguez; B.S.; Electronic Engr.; Anaheim, Calif.; ΔX ; TBP ; Interfraternity Council; ESUCLA.
 Howard C. Smith; B.S.; Chemical Engr.; Transfer: Univ. of Wisconsin; ΔX ; Varsity Club; Cross Country 2, 3, 4; Glee Club; A Capella.
 George M. Suzuki; B.S.; Mechanical Engr.; Oxnard, Calif.; Transfer: Tahoku Univ., Japan; Nisei Bruin Club; Engr. Soc.
 Creighton A. Webb; B.S.; Electronic Engr. Mechanical Engineering; No. Hollywood, Calif.; $AT\Omega$; Kelps; IRE; AIEE.
 Lee Tor Yokota; B.S.; Mechanical Engineering; Los Angeles; Transfer: East Los Angeles Junior College.
 Ernest Perez; B.S.; Engr.; Los Angeles, Calif.; Transfer: East Los Angeles Jr. College; Engr. Soc.
 Ronald D. Provost; B.S.; Mechanical Engr.; Transfer: Santa Ana Jr. College; Engr.
 Moshe F. Rubinstein; B.S.; Civil Engr.; Irrigation; Givatayim, Israel; TBP .
 Allan W. Strom; B.S.; Engr.; Transfer: Vopart College, Ore.; ΔX ; Varsity Club; ESUC; Civil Engr. Group; Rowing Club; Crew 2, 3, 4.
 Robert E. Vrooman; B.S.; Engr.; Temple City, Calif.; Transfer: Pasadena City College; Y-Coop.
 John R. Wenker; B.S.; Engr.; Corona Del Mar, Calif.; Transfer: Phoenix College, Ariz.; ΔX ; ESUC.
 Sidney M. Zimmerman; B.S.; Mechanical Engr.; Beverly Hills, Calif.; Transfer: L.A. City College; $TE\Phi$; Track.
 Daniel H. Platus; B.S.; Chemical Engineering; Inglewood, Calif.; Millal Council.
 Wallace C. Qua; B.S.; Electrical-Mechanical Engr.; Transfer: Wash. Univ., Missouri; KA; ESUC; Westminster Club; URC Council, Ed. Calif. Engineer.
 Donald DeW. Smith, Jr.; B.S.; Mechanical Engr.; No. Hollywood, Calif.; $\Delta T\Delta$; Engr. Soc.
 John A. Sugars, Jr.; B.S.; Civil Engr.; Los Angeles, Calif.; $X\Phi$.
 Earl L. Watson; B.S.; Engr.; Torrance, Calif.; Transfer: Long Beach City College; $X\Phi$; Masonic Club.
 Milton G. Whitten; B.S.; Electrical Engr.; Los Angeles, Calif.; Transfer: L.A. City College.



COLLEGE OF LETTERS AND SCIENCE

Students concentrating in any one of the four divisions of study known as the Humanities, Physical Sciences, Social Sciences, or Life Sciences enrolled in the College of Letters and Science. The curricula of these divisions were presented in an effort to broaden the cultural background of the Letters and Science student and to prepare him for his specialized professional studies. In pursuit of these studies, he found offered approximately thirty majors or departmental fields and about eleven curricula or inter-departmental fields of concentration. Furthermore, certain courses given at the Westwood Campus were applicable as preparation for admission to the various professional colleges of the University at Los Angeles, Berkeley and San Francisco. Led by Dean Paul A. Dodd, staff members of Letters and Science look forward to an even more successful future in expansion.

Dean PAUL A. DODD, heading the College of Letters and Science, specializes in the field of industrial relations, which he formerly taught at UCLA. He was appointed to Advisory Committee to the Secretary of Labor.



Head of Department of Psychology, F. Gengerelli, research in the physiological psychology of learning and in psychometry holding Yale Research Fellowship

Lights on in Royce Hall were a beautiful sight. It represented departmental and off-campus activities: concerts, lectures, theater arts productions, and the Varsity and Homecoming shows. This was UCLA at night.



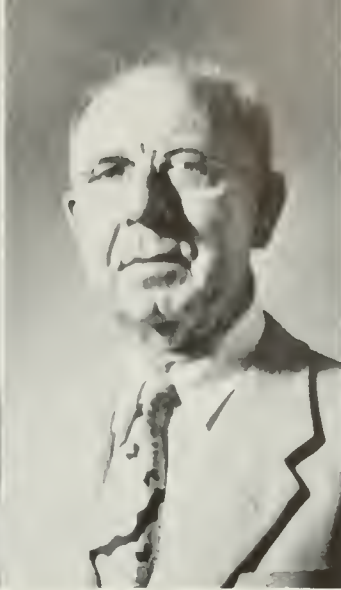

CLEMENT W. MEIGHAN of the Sociology and Anthropology department brought attention to his TV broadcast with Dr. AYO and by his Indian aerial ground research work.

Many a political science student has devoured the words of CHARLES H. TITUS, as he instructed them in the whys and wherefores of politics in Political Science 141.

M. R. HESTENES, head of the Department of Mathematics, worked at the Institute for Numerical Analysis while working on plans for the new Mathematics Building.

Prior to leaving on his sabbatical leave, CLINTON HUMISTON, of the French Department, taught a survey course in French literature in English and a Renaissance course.

Head of the Chemistry Department, F. E. BLACET, experiments in both photochemistry and legislative assembly. He has also written articles and scientific journals.



Plans for the 1954 fall meeting of the Geological Society of America were being farmed by W. C. PUTMAN, chairman of UCLA's Department of Geology.

Since his arrival at UCLA in 1947, D. M. POPPER, Chairman of the Astronomy Department, has mingled school activities with his pastime of hiking.

One of UCLA's first Ph.D.'s in the field of philosophy, ABRAHAM KAPLAN, has been researching in the relation of science and the humanities.



The unknown holds the chemistry student fascinated, especially when it is in a laboratory experiment.

PAUL HOMAII, Chairman of the Department of Economics, worked on text he was writing about elementary economics.



Col Club advisor and Italian instructor, CHARLES SPERONI, published various monographs on folklore and proverbs.



Chairman of the Journalism Department, JOSEPH BRANDT, was active in the journalism panels and honoraries.



RICHARD C. RUDOLPH brought the culture of the East to his students through his three classes in oriental languages.



III during the spring semester, ROLAND HUSSEY, Chairman of the History Department, worked on the book he was writing.



Heading English was CLAUDE JONES, member of Rose Bowl and Athletic Advisory Committees and on the Art Council.



JOSEPH ADAMS, Chairman of Naval Sciences, was in the Navy for some thirty-four years. He first came to teach at UCLA about two years ago.



Colonel WYLIE MOORE was in charge of armament and transportation in China and was with the Flying Tigers during his nineteen years' service.



Chairman of Military Sciences, MASON LUCAS, was on the President's committee on military exemption and the L.A. Committee for Civil Defense.



Steady improvement was constantly taking place about the campus, and the quad in front of the Chemistry Building received its share of attention. Trees, shrubbery and lawn were planted, and the parking lot was leveled and groveled.



Instructors from the College of Letters and Science often got together for a "between-class" chat, discussing problems or humorous incidents in connection with their classes, current events, or their outside hobbies and interests.



"ONE, TWO, THREE, FOUR . . . ONE, TWO . . . THREE, FOUR!" In rain or shine, men of various ROTC units could be seen maneuvering on the field across from the men's and women's gyms, as part of UCLA's vast Military Training Program.



David Leon Abell; A.B.; Political Science; $\Phi\Sigma\Delta$; Zoology; Los Angeles; Cricket, All-U Rep., Class Council 1, 2, 3, 4, Vice-President. Foli Drive Chairman, Gold Key, Varsity Club 3, 4.

Charles F. Agler; A.B.; Education; Los Angeles.

Juliette H. Albarian; A.B.; Education; Los Angeles.

Carole H. Allen; A.B.; English; North Hollywood; Transfer: Univ. of Calif.

Kirk H. Allen; A.B.; English; Anaheim, Calif.; AT Ω .

Roberto Rueda Almanzo; A.B.; Spanish; Los Angeles; Transfer: Los Angeles City College.

Lois V. Alverson; A.B.; Psychology; Gardena Calif.; Transfer: El Comino Junior College.

Peter Wm. Adgie; A.B.; Religion; Leeds, England; Transfer: Pasadena City College; Y-Coop, Westminster Club.

Cecilia Isabel Aguilera; A.B.; Bacteriology; Panama City, Panama.

Sydney John Albright; A.B.; Political Science; $\Sigma\Delta\epsilon$; Cricket Capt. 3, 4, Soccer, Rugby Club, Men's Athletic Bd., Kelps, Gold Key, Varsity Club.

Donna K. Allen; A.B.; Education; Los Angeles; Transfer: Los Angeles City College.

Jeraldine Marie Allen; A.B.; English; Los Angeles; Newman Club, Univ. Religious Conference.

Victor E. Althouse, B.S.; Chemistry; New York City; Transfer: Univ. of Miami.

Ardith Y. Amundson; A.B.; Education; Burbank; Winslow Arms Class Council 1, AW Student Board, Westminster Club, Panel Americans.

Clyde L. Boker; A.B.; History; Long Beach; Transfer: Long Beach City College.

Rosonna V. Boril; A.B.; Public Service; Los Angeles; A $\Gamma\Delta$; Rally Comm. 4, Class Council 4.

Betty Joyce Bates; A.B.; Education; Los Angeles; A $\Delta\Pi$.

Daniel W. Beaton; A.B.; Psychology; Glendale; Transfer: Glendale College; Class Council 4.

Joon L. Benner; A.B.; History; Los Angeles; Transfer: Colorado Univ.; $\Pi\Phi\Phi$; Spurs, Chimes, Mortar Board, Class Council 1, 2.

Norman I. Berg; A.B.; Political Science; Bronx, New York; AEP; SCOP.

Marjorie E. Bestvoter; A.B.; Elem. Educ.; Compton; Transfer: Compton College; A ΔX ; $\Delta\Phi Y$.

Robert F. Balfour; A.B.; Economics; Lima, Peru; Education; Montrose, Calif.; A $\Delta\Pi$; Red Cross, Uni-Camp, Homecoming.

Martha G. Barrett; A.B.; Education; Montrose, Calif.; A $\Delta\Pi$; Red Cross, Uni-Camp, Homecoming.

Roderick Bothea; A.B.; Economics; Los Angeles; Education; Los Angeles, Calif.; Transfer: L.A. City College; Class Councils 3, 4, Crew.

Diono Lee Beitler; A.B.; Education; Los Angeles, Calif.

Doris H. Berg; A.B.; Education; Honolulu, Hawaii; Transfer: Univ. of Hawaii; AOP, Bruin; Hally Comm.

Lowell F. Bernard; B.S.; Bacteriology; Long Beach; Transfer: Long Beach C.C.; Acacia; Univ. Chorus 3, Class Councils 4, Rally Comm., Masonic Club.

Donald B. Block; A.B.; Political Science; Los Angeles, Calif.; ΔT ; Pres., Arnold Air Soc. Pres., Kelps, Class Council 1, $\Phi\Phi$.

Mohammad Barfatani; A.B.; Bacteriology; Tehran, Iran; Transfer: Posadeno City College.

Phyllis Barskey; A.B.; Psychology; North Hollywood; Transfer: Univ. of Calif.; A $\Delta\Pi$.

Kurt Baum; B.S.; Chemistry; A $X\Sigma$.

Max S. Bell; A.B.; Mathematics; Preston, Idaho; Los Angeles College; A $\Lambda\Sigma$; Ski Club, U.R.C.

Michael Berg; A.B.; Political Science; Los Angeles; $\Phi\Sigma\Delta$.

Elsio J. Bernds; A.B.; Sociology; Van Nuys, Calif.; I House 2.

Louise Ann Black; A.I. Psychology; ΦM ; $\Pi\Delta\epsilon$ Class Councils 2, 3, 4 Southern Campus Organization, Photo. & Associate Editors.





ty J. Anderson; A.B.; Mary E. Anderson; A.B.; Lee A. Andrews; A.B.; Marianne Ashline; A.B.; Maung Tin Aye; M.E.; Emanuel Azman; B.S.; Norma J. Bain; A.B.;
 ucation; ΦM ; Class English; Bev. Hills; International Relations; Education; Los Angeles, Israel; Transfer: San Mateo Jr. College; Hillel.
 Council 1, 2, Rally Chimes, Martor Board, Transfer: Geo. Wash- ington Univ.; ΣX ; Varsity Club, Soccer, Varsity Show, Class Council 4.
 m. 2, 3, 4, 3, AWS, $\Pi \Delta E$; Southern Campus 1, 2, 3, Section & Copy Editor.

an V. Anderson; A.B.; Ronald T. Anderson; Judith A. Arnold; A.B.; Nathaniel W. Aucatt; Lita Ziva Azman; B.S.; Donald A. Baer; A.B.; Andrew D. Bajar; B.S.;
 ucation; Transfer: English; Zooology; Van Political Science; $\Phi K \Sigma$; Pasadena; Transfer: Haifa, Israel; Transfer: Jerusalem Teachers College, Israel; Hillel.
 ne Manar Jr. College, Nuys; Transfer: Luther Manhattan Beach; $\Sigma \Omega$. Pasadena Jr. College; Jerusalem Teachers College, Israel; Hillel.
 ss., $K \Delta O$; Class Haifa, Israel; Transfer: ZBT. Jerusalem Teachers College, Israel; Hillel.
 Council 4, Jr. Pram Haifa, Israel; Transfer: ZBT. Jerusalem Teachers College, Israel; Hillel.
 een, Shell & Oar Haifa, Israel; Transfer: ZBT. Jerusalem Teachers College, Israel; Hillel.
 ings. Haifa, Israel; Transfer: ZBT. Jerusalem Teachers College, Israel; Hillel.

George R. Blaney; A.B.; Darathy E. Balstad; William P. Baath; A.B.; Barbara Lee Bazeman; Robert B. Bretter; A.B.; Robert D. Brodley; B.S.; Joan R. Braude; A.B.;
 Political Science; Las A.B.; Elementary Edu- Political Science; Education; Los Angeles, Calif.; $\Phi H \Sigma$; Service Board, Red Cross, Pres., Class Councils 3, 4, Women's Rep Board.
 Angeles, Calif.; $\Phi K \Sigma$; Santa Monica, Calif.; $A \Delta X$, $\Delta \Phi Y$. Fresno, Calif.; $\Phi H \Sigma$, $A \Phi \Omega$.

Georgia M. Blankenship; Donald R. Baltan; A.B.; Eleanor L. Bowen; A.B.; Richard Evert Brandes; John A. Brevidara; A.B.; Eleanor J. Braidy; A.B.; Carolyn F. Brawn; A.B.;
 B.; Education; Spanish; Santa Monica, Education; Beverly Hills, Calif.; Transfer: Santa Monica City College, Calif.; Ski Club.
 mpton, Calif.; Trans-Calif.; Transfer: Univ. of Calif., Santa Barbara; $A M \Gamma$, $\Delta \Sigma \Pi$.

Eph Carl Balin; A.B.; Shirlee J. Baname; A.B.; Mary A. Boykin; A.B.; Jacqueline R. Breslau; Lawrence J. Brack; A.B.; Ralph W. Broman; B.S.; John H. Brawn; A.B.;
 igan; Burbank, Calif.; Westminster Job, President; URC Council of Americans.
 Shirlee J. Baname; A.B.; Mary A. Boykin; A.B.; Jacqueline R. Breslau; Lawrence J. Brack; A.B.; Ralph W. Broman; B.S.; John H. Brawn; A.B.;
 Psychology; Sherman Oaks, Calif.; Transfer: South Carolina; Masonic Club.
 Angeles, Calif.



Leroy T. Brown, Jr.; A.B.; Bacteriology; New York, N.Y.; Transfer: Utah State, Utah.	Daris H. Brunjes; A.B.; Psychology; Santa Cruz, Calif.; Transfer: Los Angeles City College.	Barbara Ann Buckley; A.B.; Education; Los Angeles, Calif.; KΔ; Class Councils 1, 2, 3, 4.	Judith I. Burley; A.B.; Psychology; Bakersfield, Calif.; ΔZ.	Dorothy F. Byrd; A.B.; Psychology; Arcadia, Calif.; ZTA; Rally Comm., Class Councils 1, 2, 3, 4, Sa. Cam- pus, Homecoming.	Norman E. Canfield; A.B.; Geography; Santa Barbara, Calif.; ΘΞ.	Raymond Cardenas; A.B.; Political Science Transfer: Santa Monica City College; ΦKΣ; Gold Key, Yeomen, Uni-Camp Bd., Appt. Rep at Large.
Sharon B. Brawn; A.B.; Education; Los Angeles, Calif.; ΔΓ; Shell & Oar, UniCamp, Class Councils 1, 2, 3, AWS Board 3.	Valerie S. Brust; A.B.; Education; Los Angeles, Calif.; ΦΣΣ.	Dennis E. Buetaw; A.B.; Zoology; Sherman Oaks, Calif.; Newman Club, ΦHΣ, AMΓ.	Nancy M. Bushnell; A.B.; Music; Venice, Calif.; Transfer: Santa Monica City College; MΦE.	Marvin S. Cahn; A.B.; English-Speech; North Hollywood, Calif.; Masonic Club, Band 1, 2, 3, 4, Asst. Mgr.	Augustin L. Canut; A.B.; Geology; Bu bank, Calif.; Pres. GSUCTA.	Harriet L. Carey; A. History; Los Angeles, Calif.; ΦBK, ΠΓM.
Sandra L. Brawn; A.B.; Sociology; Los Angeles, Calif.; Transfer: Univ. of Calif., Berkeley.	Amy Joan Bryan; A.B.; Pre-Librarianship; Transfer: Campton Jr. College; KΦZ, Student Library Comm., Coun- cil of Org. Presidents.	Marjorie E. Bunker; A.B.; Education; Westwood, Calif.; Student Council, ΦΦB.	Bonnie L. Butcher; A.B.; Sociology; Santa Bar- bara, Calif.; Transfer: Inglewood, Calif.; Northwestern University, Illinois; ΔΓ.	Jahn D. Campbell II; A.B.; Bacteriology; Transfer: Inglewood, Calif.; Northwestern University, Illinois; ΔΓ.	Nancy Noel Caps; A.B.; Political Science; Santa Monica, Calif.; AΔΠ.	Jahn E. Carlson; A.B. Economics; Los An- geles, Calif.; Masonic Club, Glee Club 1, Pre-Legal.



Raymond M. Carlson; A.B.; History; Coolingo, Calif.; ΑΓΩ.	Robert L. Corroll; A.B.; Pre-Medicine; Los Angeles, Calif.; ΦΔΘ; ΦΦ.	Rex J. Costellow; A.B.; Political Science; Sun Valley, Calif.; ΔΤΔ.	Stanley Z. Cherry; A.B.; English; Beverly Hills, Calif.; ZBT; Gold Key, Yeomen, ΠΔΕ, SCOP Editor, Homecoming.	Jacquelyn H. Clark; A.B.; Political Science; Temple City, Calif.; Transfer: East L.A. Jr. College; ΑΓΔ; AWS Philanthropy Comm.	David Irl Cloyton; A.B.; History; Sacramento, Calif.; Transfer: Sacramento Jr. College.	Jean Nina Coker; A.B.; Speech; Transfer: San Luis Obispo Jr. College; Masonic Club, Model UN, Model Josie, Stevens Co-op.
Mary Devine Carlton; A.B.; French; Philadelphia, Penn.; Transfer: University of Pennsylvania; Dance recital; URA Ski Club.	Mary Jo Cosey; A.B.; Psychology; Alhambra, Calif.; Transfer: Univ. of Oklahoma; ΑΓΔ.	Jaime Diez Costhejon; A.B.; Bacteriology; Taxco, Mexico; Club Hispanico, I House, Newman Club.	Jackson E. Chilquist; A.B.; Political Science; Tucson, Arizona; Transfer: Fullerton Jr. College; ΚΣ; Bruin Circulation Mgr., ΦΦ.	Jeanne B. Clark; A.B.; Elem. Education; Los Angeles, Calif.; Transfer: Santa Monica City College; AKA; Spring Sing.	Marlene Ruth Coggon; A.B.; Education; Los Angeles, Calif.; Transfer: Los Angeles City College; ΑΧΩ.	Louise Price Coleman; A.B.; Elem. Education; Lido Isle, Bolboa; ΠΒΦ Pres.
Ray E. Corroll; A.B.; Education; Los Angeles, Calif.; Transfer: Hampton Jr. College; ΣΘ.	Jack Jos. Cosson, Jr.; B.S.; Applied Physics; Los Angeles, Calif.	Raymond Cerogioili; A.B.; Political Science; Sparks, Nevada; ΣΝ; Class Council 4, Football.	Stephen E. Clamon; A.B.; Economics; ZBT; Gold Key, Pres.; Col Club, Yeomen, Student Bd., Class Councils 1, 2, 3, 4, Kelps, Homecoming 2, 3, Baseball.	Donna Lee Claussen; A.B.; Psychology; Covino, Calif.; ΑΞΔ; Spurs, Chimes, Mortar Bd., AWS 2, Welfare Bd., Co-Ed Aux.	Carl G. Cohen; A.B.; Zoology; For Rockaway, New York; Transfer: New York University; ZBT.	James D. Colhns; A.B.; Zoology; Los Angeles, Calif.; Football 1.



Kenneth P. Colson; A.B.; Psychology; Glendale, Calif.; Transfer: Glendale College, Glendale; Masonic Affiliate Club.

Chas. E. Corbato; A.B.; Earth Physics & Exploration Geophysics; $\Delta T \Delta$; URC 1, Uni-Comp Board 1, Geology Society, Track 2.

Simon Cordova; A.B.; Geology; Los Angeles, Calif.; Transfer: Univ. of Calif., Berkeley; Geological Society.



Tom F. Cotten; A.B.; Psychology; Riverside, Calif.; Transfer: Riverside College; $\Lambda X A$; OCB 1.

Patricia Ann Cox; A.B.; English; Los Angeles, Calif.; Masonic Club.

Gail H. Coyle; A.B.; Elem. Education; No. Hollywood, Calif.; Transfer: Los Angeles City College.



Arline J. Craig; A.B.; Education; Posadena, Calif.; Transfer: Jahn Muir College; $\Gamma \Phi B$.

Ronald A. Cross; A.B.; Botany; Chicago, Ill.; Transfer: Univ. of Illinois.

Jacqueline L. Crowley; B.S.; Physical Educ.; Los Angeles, Calif.; Student Assn. for Health; YWCA Co-operative.

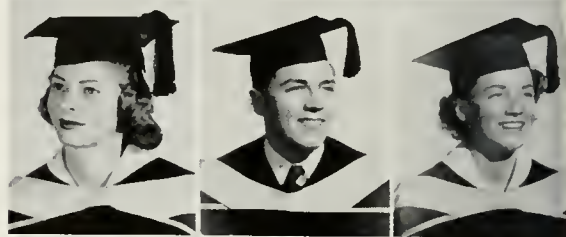

Helen T. Curcio; A.B.; Elem. Education; Los Angeles, Calif.; Newman Club, Sr. Council, YWCA Karies, Pres., Helen Mathewson Club, YWCA Co-op Sec.

Doryl Roe Dally; A.B.; French; Atlanta, Ga.; Transfer: Univ. of Georgia; I House.

Eugene H. Davidson; A.B.; Psychology; Los Angeles, Calif.; $\Lambda X A$.



Patricia K. Davidson; A.B.; English-Education; Los Angeles, Calif.

Barbara A. Davis; A.B.; Elem. Education; Posadena, Calif.; Transfer: UCSB; $\Pi B \Phi$; Dance Recital 3, Homecoming Show 3.

Milton E. Davis; B.S.; Zoology; Transfer: Los Angeles City College; Varsity Club, Bruin Bench, Football, Track.



Donna Lee Doy; A.B.; Education; Los Angeles, Calif.; Transfer: El Comino Jr. College; Swim Club, Ski Club.

Louis De Alessi; A.B.; Economics; Los Angeles, Calif.; $\Theta \Sigma$, Ski Club, Newman Club, $\Phi X H$.

Phyllis M. Dean; A.B.; Bacteriology; Culver City, Calif.; Transfer: Univ. of Redlands, Calif.



Philip Deitch; A.B.; Psychology; Boston, Mass.

Joyce Y. Del Franco; A.B.; Bacteriology; Los Angeles, Calif.

Fred De Luco, Jr.; A.B.; Political Science; Sherman Oaks, Calif.; Transfer: Los Angeles City College & Los Angeles Valley College; $\Delta T \Delta$.



Alan W. De Silvo; B.S.; Applied Physics; Los Angeles, Calif.; Masonic Club, President.

James Devers, A.B.; English; So. Pasadena, Calif.; $\Phi\Delta\Theta$; Gold Key, Kelps; Class Councils 1, 2, 3, 4, Soph Treasurer '50, Varsity Show, Tennis.



Robert E. Dibble; A.B.; English; Rochester, N.Y.; Transfer: Los Angeles City College.

Shirley E. Dickenson; A.B.; Education; Los Angeles, Calif.; Y Cop, YWCA.



John E. Doepfel, Jr.; B.S.; Mathematics; Manhattan Beach.

Louis Domenici; A.B.; Italian; Los Angeles, Calif.; Transfer: Los Angeles City College; $K\Sigma$.



Diane C. Donoghue; A.B.; Political Science; Los Angeles, Calif.; $\Pi\beta\Phi$; Cal Club, Project India, Uni-Camp, Panel of Americans.

Dian Stevens Dow; A.B.; Psychology; Van Nuys, Calif.; Volleyball 2, Intramurals.



Donald J. Drew; A.B.; Political Science; Huntington Park, Calif.; $\Phi\eta\Sigma$, Pre-Legal Assoc., Cal Vets, Student Judicial Board, AMS.

Donald J. Duckett; A.B.; Political Science; Culver City, Calif.; ΣN .

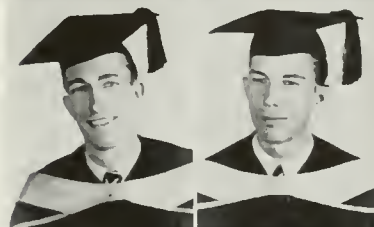

Edmund D. Edelman; A.B.; Political Science; Transfer: Los Angeles City College; Pre-Legal Assn., $\Phi\eta\Sigma$, $\Pi\Sigma\Delta$, Pres., Council of Presidents.

Jahn Chala Elac; A.B.; Economics; Los Angeles, Calif.; Transfer: Boston Univ.; Club Hispanico, Soccer 2.



Sheldon S. Ellis; A.B.; International Relations; Los Angeles, Calif.; $\Phi\Sigma\Delta$; Arnold Air Society, Homecoming, Sr. Council, Boxing, SCOP.

Patricia J. Ellison; A.B.; Education; Los Angeles, Calif.; $K\Delta$; Newman Club.

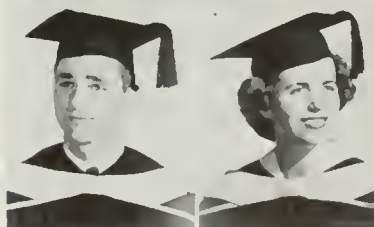



Robert J. Elstod; A.B.; Zoology; Los Angeles, Calif.; $\Phi H \Sigma$, $\Phi B K$. Robert D. Emmans; A.B.; International Relations; No. Hollywood, Calif.; $\Sigma \Pi$; $\Phi \Phi$. Douglas G. Engberg; A.B.; Zoology; Manhattan Beach, Calif.; Transfer: El Camino Jr. College. Josephine Eno; A.B.; Mathematics; Monterey Park, Calif.; Transfer: East L.A. Jr. College; $A \Sigma \Delta$; Rolly Comm.; Jr. Prom Committee, Class Councils 3, 4. Dolly B. Everett; A.B.; Political Science; Los Angeles, Calif.; Pre-Legal Assn., Class Councils 1, 2. Patricia Ann Fenning; A.B.; Pre-Social Welfare; Culver City, Calif.; Transfer: Palm Beach Jr. College, Florida. Lilian S. Feldman; A. English; Toledo, Ohio; Transfer: Western Reserve Univ., Ohio.

Rolph P. Emig II; A.B.; Meteorology; Los Angeles, Calif.; XEP. Danno R. Emsel; A.B.; Education; Altadena, Calif.; Transfer: Jahn Muir College; AX Ω ; Bruin Bd. Carol F. Engstrom; A.B.; International Relations; $\Delta \Delta \Delta$; $A \Delta \Delta$, Spurs, Chimes, I House, Students Judicial Bd., Model UN, Rolly Comm. Daniel Arie Eventav; A.B.; Psychology; X Φ ; Arnold Air Sac., AM Γ , Scobbard & Blade, OCB, Student Judicial Bd., Gold Key, IFC Rep-at-Lorge, Councils 1-4. Joyce C. Foiermon; A.B.; Sociology; Los Angeles, Calif. Betty Ann Foy; A.B.; Bacteriology; Whittier, Calif.; Biology Assn., Rod & Gun. Jolyn Merna Feinblun; A.B.; Political Science; Beverly Hills, Calif.; Transfer: Univ. of Calif., Berkeley.

Carolyn S. French; A.B.; Education; San Gabriel, Calif.; Transfer: Pasadena City College; X Ω ; CSTA, Education Club, AWS Philanthropy. Beverly Frost; A.B.; Anthropology; Los Angeles, Calif. Kazuka K. Fujita; A.B.; Bacteriology; Norwalk, Calif.; Transfer: Fullerton Jr. College; YWCA 2, 3, Nisei Bruins Club, Councils 2, 4. Wendell D. Gorrett; A.B.; History; Los Angeles, Calif.; A $\Gamma \Omega$. William H. Gee; A.B.; Psychology; Los Angeles, Calif.; Transfer: Univ. of California; Chinese Student Club. Raxenne Gail Gerecht; B.S.; Education; Los Angeles, Calif.; Transfer: Univ. of So. Cal. Stanley N. Glick; A. Political Science; Monrovia, Calif.; TE Φ .

Ellen J. Freulich; A.B.; English; Transfer: Brandeis Univ., Moss., & Univ. of Cal., Berkeley; NSA Exec. Comm., Student Taur. Marcel Frenkel; A.B.; Pre-Medicine; Los Angeles, Calif.; Transfer: Columbia College, N.Y.; Pre-Med. Assn., Bruin 3, 4, Choral Club 3. Graydon N. Funke; A.B.; Pre-Medicine; Transfer: Jahn Muir College; Cal Vets, Pre-Med Assn., Ski Club, Psych. Club, Bond 3, 4, Sr. Council. Dorothy K. Gartner; A.B.; English-Theater Arts; Transfer: Long Beach City College; Masonic Club; $\Delta K A$. Edward C. Geltmon; A.B.; History; West Hollywood, Calif.; ZBT; Yeomen, OCB, Class Councils 1, 2, 3. Mory L. Gioio; A.B.; Mathematics; Los Angeles, Calif. Gertrude Goetz; A.B. Germon; Los Angeles Calif.; Transfer: Los Angeles City College AM Γ , $\Delta \Phi A$.

Melvyn Friedland; B.S.; Chemistry; Los Angeles, Calif. Paul L. Frise; A.B.; Political Science; Los Angeles, Calif.; $\Sigma A E$; Kelps. Walter Dan Gaisford; A.B.; Pre-Medicine; Salt Lake City, Utah; Biology Assoc., Executive Bd., $\Lambda \Delta \Sigma$; Orchestra, Gymnastics, Swimming. Beverly S. Garver; A.B.; French; Transfer: Mt. St. Mary's; ΦM ; Shell & Oar, Class Council 3, 4, Homecoming Show, Campus Theater 3. Edward P. George, Jr.; A.B.; English; Transfer: Occidental College; $\Delta T A$; Pre-Legal, Varsity Club, Swimming, Water Polo, Men's Athletic Bd. Hugh L. Glenn, Jr.; A.B.; Psychology; Los Angeles, Calif.; A $\Sigma \Phi$; Senior Council. Stanley Alvin Golant; A.B.; Pre-Medicine, Zoology; Los Angeles Calif.; Psychology Club, Pre-Medical Assoc.





Linda Fiechter; A.B.; History-Social Studies; So. Gate; Homecoming Com.
 Morton W. Fletcher; A.B.; Political Science; Van Nuys, Calif.; Transfer: Los Angeles City College; ΣΠ; Water Polo, Sr. Council.
 Charles Leo Fonarow; A.B.; Psychology; Los Angeles, Calif.; ΦΣΔ, ΦΗΣ, ΑΜΓ, ΠΓΜ, Swimming, Water Polo.
 Jerry Allen Fox; A.B.; Political Science; ΣΑΜ; ΤΒΚ; Gold Key, Cal Men, ΦΗΣ, ΠΣΑ, NSA Coordinator, Hillel, Student Exec. Council.
 Bernard B. Franklin; A.B.; Pre-Medicine; Hermoso Beach, Calif.; URA.
 Stanley E. Franklin; A.B.; Zoology; Gardena, Calif.; Transfer: Compton Jr. College; ΘΞ.
 Barbara S. Freeman; A.B.; Elem. Education; Stockton, Calif.; Transfer: Stockton College; ΑΚΑ.

George W. Fleischman; A.B.; Meteorology; Long Beach, Calif.; American Meteorological Soc., Masonic Club.
 Betty A. Florence; A.B.; Education; Bakersfield, Calif.; Transfer: Bakersfield Jr. College; ΔΓ; Wings.
 Elaine J. Fox; A.B.; English; Los Angeles, Calif.; ΑΕΦ; Interfaith Council.
 Janet Frankel; A.B.; English; Beverly Hills, Calif.; ΣΔΤ.
 Gloria B. Franklin; A.B.; Education; Los Angeles, Calif.; Transfer: Los Angeles City College; ΑΕΦ.
 Herbert Frieden; A.B.; Political Science; Los Angeles, Calif.; Angeles City College; ΦΣΠ; Cal Vets.
 Mary J. Freeman; A.B.; Art-Interior Design; Madera, Calif.; ΔΔΔ; Class Council.

Frances J. Goldberg; A.B.; Education; Los Angeles, Calif.
 Robert E. Gordon; A.B.; Political Science; ΦΣΔ; Gym Team, Varsity Club, Yoemen, OCB 2, Class Councils 1, 4.
 Alan M. Gottschalk; B.S.; Political Science; TΔΦ; Scabbard & Blade, Band 2, 3, SCOP 2, 3.
 John R. Gromont, Jr.; A.B.; Economics; South Pasadena, Calif.; ΦΔΘ.
 June E. Griffin; A.B.; Meteorology; Transfer: Friends Univ., Wichita, Kan.; ΑΚΑ; YWCA, Group Leader, Mardi Gras, Amer. Meteor. Soc.
 Ronald D. Guest; B.S.; Economics; Los Angeles, Calif.; ΦΣΔ, President; Class Councils 1, 2, 3, 4, Hillel, Arnold Air Society.

Lucia Ruth Goodman; A.B.; Education; Los Angeles, Calif.; Patrons, Orientation Univ. Recreation Soc., Ice Skating Co.
 Donald G. Gorg; A.B.; Geology; Inglewood, Calif.
 Frederick Gottlieb; A.B.; Psychology; Transfer: Univ. of Calif.; Welfare Club, Pre-Medical Assoc., Chess Club.
 Sharon S. Greenbaum; A.B.; Education; Los Angeles, Calif.; ΑΕΦ; Spurs, Chimes, Motor Board, Uni-Camp Board 2.
 Larry A. Gradsky; A.B.; Slavic Languages; Cal Men, President; Glee Club 2, Bruin, Music & Service Bd.
 Shirl Lee Guide; A.B.; Music; Los Angeles, Calif.; Transfer: Northwestern Univ.; Hillel.

Felene Goodwein; B.S.; Chemistry; Los Angeles, Calif.; KN; Student Chapters of American Chemical Society.
 Thomas A. Gorman; A.B.; English; Inglewood, Calif.; ΦΚΣ; Interfraternity Presidents Council.
 Charline Graham; A.B.; Gen. Elem. Education; Santa Monica, Calif.; URA Bowling Club, ΠΛΘ, YWCA Freshman Club.
 Robert A. Greene; A.B.; English; San Francisco, Calif.; Transfer: Poles Verdes College, Calif.; International Board, Bruin Reporter.
 Robert S. Grossman; A.B.; English; Los Angeles, Calif.; ZBT, Bruin Mag. Assoc. Ed. 3, 4, SCOP Assoc. Ed. 2, 3, Men's Week Pub. Ch.
 Andre H. Guidi; A.B.; Psychology; Los Angeles, Calif.





Phillip Lee Gustafson; A.B.; English; Inglewood, Calif.; $\Delta\Sigma\Phi$.
 Otis Don Guttery; B.S.; Geology; Los Angeles, Calif.; $\Delta T\Delta$; Geological Society.
 Terry LaJeon Haisch; A.B.; Mathematics; Tujunga, Calif.; $K\Delta$; Episcopal Student Council, URA.
 Phyllis Kay Hanley; A.B.; English; Los Angeles, Calif.; Transfer: Los Angeles City College.
 Nira A. Hardan; A.B.; Political Science; Los Angeles, Calif.; AKA.
 William H. Harless, Jr.; A.B.; Physics; Thatcher, Arizona; Transfer: USC; $\Lambda\Delta\Sigma$.
 Shirley L. Harper; A.B.; Italian; Los Angeles, Calif.; Transfer: Los Angeles State College; $\Lambda M\Gamma$.

William H. Gustafson; A.B.; Political Science; Wichita, Kan.; Transfer: Northwestern Univ.; $A\Phi\Omega$, Wesley Foundation.
 Jacqueline F. Haiman; A.B.; Education; Los Angeles, Calif.; $A E\Phi$.
 Constance D. Hall; A.B.; History; Inglewood, Calif.; Transfer: Los Angeles City College; Sr. Council.
 Melvin W. Hanna; B.S.; Chemistry; Van Nuys, Calif. $A\Gamma\Omega$; $\Lambda M\Gamma$.
 Beverly Hargreaves; A.B.; English; Van Nuys, Calif.; Transfer: Los Angeles City College, Valley College.
 Joe D. Harman; A.B.; Meteorology; Lynwood, Calif.; Transfer: Campan College, Calif.
 Glenn Wm. Herring; A.B.; Zoology; Inglewood, Calif.

Pat Diane Hibbs; A.B.; Sociology; Glendale, Calif.; Transfer: Glendale City College; $X\Omega$, Sr. Council; AWS Philan. Comm.
 George A. Higgins, Jr.; A.B.; Mathematics; Springfield, Mass.; A Capello Chair 1, 2, Glee Club 2, 3, Madrigal Singers 2, 3, 4.
 Moyme K. Hallins; A.B.; Education; Los Angeles, Calif.
 Robert P. Hoadenpyle; A.B.; Education; Los Angeles, Calif.; Transfer: El Camino Jr. College; $\Phi\Delta\Theta$.
 Corale Enid Harowitz; A.B.; English; Los Angeles, Calif.; Choral Club, Homecoming Show, Executive Secretary.
 Beverly M. Hubbard; A.B.; Elem. Education; Los Angeles, Calif.; $A\Phi$.
 Richard C. Hubbell; A.B.; History; Los Angeles, Calif.; Transfer: Santa Monica City College; $\Phi K\Psi$.

Jon M. Hibler; A.B.; Political Science; North Hollywood, Calif.; $\Delta T\Delta$; Varsity Club, Kelps, Track, Basketball.
 Howard Hoffman; A.B.; Political Science; Pre-Dental; $\Phi\Sigma\Delta$; Southern Campus 3, 4, Homecoming 2, 3, Model UN, Class Councils 3, 4.
 Jaanne E. Halstein; A.B.; Elementary Education; Wilmington, Calif.; Transfer: L.A. Harbor Jr. College; $A\Delta X$; $\Delta\Phi Y$.
 Gale R. Haaper; A.B.; Psychology; Los Angeles, Calif.; Transfer: Northwestern Univ.
 Harry R. Horst; A.B.; Political Science; Santa Monica, Calif.; ΣN .
 Harold Gene Hubbard; A.B.; Psychology; Pasadena, Calif.; Cross Councils 4.
 J. Donald Hughes; A.B.; Botany; Santa Monica, Calif.; Transfer: Oregon St.; $A\Gamma$ Wesley Foundation, AZ.

Mary E. Higgins; A.B.; Education; Los Angeles, Calif.; $\Delta\Phi Y$.
 Nevins Hoisingtan; A.B.; Zoology; Klang, Selangor, Malaya.
 Paul Wm. Haltz; A.B.; Psychology; Transfer: Braaklyn College, New York; $A E\Pi$; Pres. Psychology Club, Welfare Bd., SCOP.
 Brice W. Harn; A.B.; Speech; Los Angeles, Calif.; $\Sigma A E$; Yeomen, Arnold Air Society, Class Council 1.
 Einar L. Havind; A.B.; Meteorology; Santa Monica, Calif.; Transfer: Sydneshaugen Gymnasium, Bergen, Norway; $X E\Pi$, Ski Team, URA Ski Club.
 Beatrice C. Hubbell; A.B.; English-Speech; Santa Fe, N.M.; Transfer: Humboldt State College; Twin Pines Caap, URA Riding Club.
 James D. Hughes; A.B.; Political Science; Culver City, Calif.; ΣN ; Kelp, Yeomen, Arnold Air Society; Southern Campus 1.





on M. Harris; A.B.;
 eech; Beverly Hills,
 if.; ZBT; Campus
 ater, Homecoming
 ow, Varsity Show.
 Gretchen F. Harrison;
 A.B.; Spanish; Santa
 Monica, Calif.; West-
 minster Club, El Club
 Hispánico.
 Robert A. Harway; B.S.;
 Bacteriology; Los An-
 geles, Calif.
 Howard W. Hassler;
 A.B.; Psychology; Los
 Angeles, Calif.
 Jacqueline Sue Haueter;
 A.B.; Education; Haw-
 thorne, Calif.
 Ralph Heiland; A.B.;
 Zoology; Lynwood, Cal-
 if.; Transfer: Camp-
 ton Junior College,
 California.
 Donald L. Herbert;
 A.B.; Psychology; Los
 Angeles, Calif.; KΣ.

en H. Harris; A.B.;
 ucation; Los Angeles,
 if.; YWCA.
 Phil M. Hartung; A.B.;
 Anthropology; Des
 Moines, Iowa; ΣAE.
 Glynard A. Hasal; A.B.;
 Music; Los Angeles,
 Calif.; Transfer: East
 L.A. Junior College;
 ΦMA; Bond, Glee Club.
 CAMPUS.
 K. Gates Hosty; B.S.;
 French; Los Angeles;
 Class Councils; URA
 Swim Show; SOUTHERN
 Club, Trolls.
 Barbara May Hought;
 A.B.; Political Science;
 Bell, Calif.; Transfer:
 Compton Junior Col-
 lege; AXΩ; Bruin Ski
 Club, Trolls.
 Gilbert M. Hefter; A.B.;
 Psychology; Chicago,
 Ill.; Transfer: Univ.
 of Illinois; Biology
 Association.
 Rosanna E. Hershon;
 A.B.; Political Science;
 Los Angeles, Calif.;
 ΠΘ; ΠΚΔ, Speech
 Activities Bd., Debate
 Squad, Oratory.

rdon E. Hull; A.B.;
 thematics; Venice,
 if.; Masonic Club.
 Ansley O. Hyman; A.B.;
 International Relations;
 History; Los Angeles,
 Calif.; Cosmos, Model UN,
 International Club,
 Pre-Legal.
 Masakazu Iwata; A.B.;
 History; Los Angeles,
 Calif.; Transfer: Univ.
 of Calif., Berkeley.
 Catherine Jasmine; A.B.;
 English; Posadena,
 Calif.; Transfer: Univ.
 of Calif., Berkeley.
 Harry A. Johnson; A.B.;
 History; Los Angeles,
 Calif.
 William Jahnston; A.B.;
 Political Science; Los
 Angeles, Calif.; ΦΔΘ;
 Varsity Club; Basket-
 ball.
 Marshall Kodner; A.B.;
 Pre-Medicine; Los An-
 geles, Calif.; Welfare
 Board; Bruin; Chairman
 Bureau Student Opinion.

net W. Hunt; A.B.;
 Library; Santa
 Monica, Calif.
 Kenneth H. Ibsen; B.S.;
 Chemistry; Los An-
 geles, Calif.; Transfer:
 L.A. City College;
 Biology Assn.
 Katherine Jackson; A.B.;
 Gen. Elem. Ed.; Trans-
 fer: Long Beach Jr.
 College; ΓΦΒ; Model
 Councils 3, 4; Model
 Josie; A.W.S. Sac.
 Committee.
 Beth Jelm; A.B.;
 Elem. Ed.; No. Holly-
 wood, Calif.; Transfer:
 Univ. of Calif., Berke-
 ley; ΠΒΦ; Trolls.
 Christal Johnson; A.B.;
 Art History; Los An-
 geles, Calif.; Class
 Councils 1, 2.
 Geraldine Jancich; A.B.;
 Gen. Elem. Ed.; Son
 Pedro, Calif.; Pres.
 Col. Student Teachers
 Assn.; Newman Club;
 Class Councils; ΠΛΘ.
 Robert M. Kohn; A.B.;
 Zoology; ΦBK; Pre-
 Medical Assn.; Treos.
 Psychology Club; Rod
 'n Gun Club.

yllis J. Hunt; A.B.;
 English-Speech;
 ΔΔ Pres.; Spurs,
 Times, Mortar Bd.
 es.; ΠΔΕ, ΑΔΔ,
 l Club, AMΓ, So.
 am., Assoc. & Copy
 l.
 Fumiye Ikeda; A.B.;
 Internat. Relations;
 Los Angeles, Calif.;
 Transfer: L.A. City
 College; N.B.C.;
 N.S.A.
 Marilyn Jacobs; A.B.;
 Polit. Sci.; Los An-
 geles, Calif.; ΦΣΣ;
 Pre-Legal Assn.; U.R.A.;
 Soph. Council.
 Dorothy A. Jahn; A.B.;
 Pre-Social Welfare;
 Los Angeles, Calif.;
 Transfer: San Diego
 State College.
 Marion Johnson; A.B.;
 Mathematics; Glendale,
 Calif.
 Thomas W. Jones; A.B.;
 Political Science; San
 Bernardino, Calif.;
 KΣ; Bruin Circulation
 Manager.
 Diane Kalkman; A.B.;
 Gen. Elem. Ed.; KΔ;
 ΦBK; Mortar Bd.;
 Student Judic. Bd.;
 Organizations Con-
 trol Board.





Jayne Kanner; A.B.; English; Los Angeles, Calif.; **AEΦ**; Homecoming Coed. Aux.; Homecoming Shows; A Capella Choir.

L. Ann Karr; A.B.; Psychology; Lethbridge, Alberta, Canada.

Barbara Katz; B.A.; Elem. Ed.; North Hollywood, Calif.; **AEΦ**.



Marvin L. Katz; A.B.; Polit. Sci.; Los Angeles, Calif.

Carolyn Kay; A.B.; Meteorology; Pasadena, Calif.; L.A. Chapter Amer. Meteorology Soc.

Lee Kebre; A.B.; Spanish; Los Angeles, Calif.; Spanish Club.



Bernice Keiper; A.B.; Sociology; San Marino, Calif.; Transfer: Univ. of Cal., Santa Barbara; **ΣΚ**; Newman Club.

Martha G. Kelly; A.B.; English; Los Angeles, Calif.; Trolls; U.R.A.; Jr. Council; Rally Committee.

Jack E. Kelly; A.B.; Geology; **AXA**; Crew; Varsity Club; Bruin Rowing Club; Jr. Class Treas.; Class Councils 1, 2, 3; Gold Key; Yeomen; Kelps.

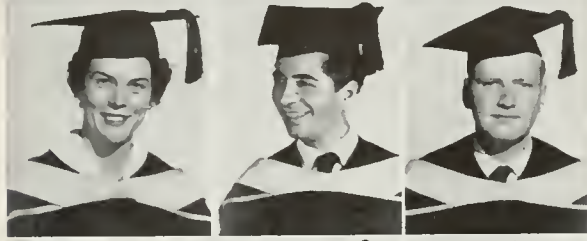

Jayne Kelly; A.B.; Education; Transfer: Citrus Jr. College; Class Councils 2, 3, 4; A.W.S. Assoc. Board.

Steve Kemiji; A.B.; History; Karavas, Kyrenia, Cyprus; Transfer: C.C.N.Y., New York.

Jahn H. Kennedy; B.S.; Chemistry; Los Angeles, Calif.; **AXΣ**; **ΦBK**.



Margaret Kenneth; A.B.; Pre-Med. Studies; West Hollywood; Transfer: St. Mary's College, Notre Dame, Ind.; Newman Club.

Alice K. Kesner; A.B.; Sociology; Los Angeles, Calif.; Spurs, Model UN, Bruin Sr. Reporter, Student Housing Committee.

James Kingman II; A.B.; History; Altadena, Calif.; Transfer: Jahn Muir College; I House, Cosmos Club.

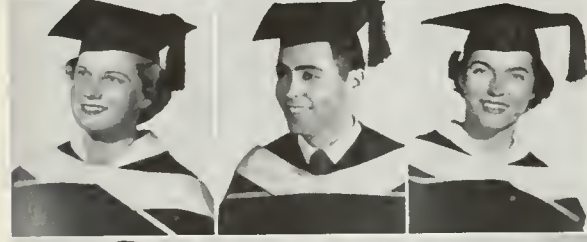

Juanita E. Klein; A.B.; Education; Altadena, Calif.; Transfer: Jahn Muir College; Ski Club, Tennis Club.

Lauren C. Klein; A.B.; Anthropology; Los Angeles, Calif.; Transfer: Los Angeles City College; Will Rogers Scholarship.

Joan V. Knox; A.B.; Elem. Ed.; Glendale, Calif.; Transfer: Glendale City College; **ΓΦΒ**.



John Kochan; A.B.; Pre-Social Welfare; Santa Monica, Calif.; Transfer: Santa Monica City College; Men's Glee Club.

Barbara L. Kocher; A.B.; Art; Gibsonia, Pennsylvania.

Patricia Kaenekamp; A.B.; Education; Transfer: Marymount College; **ΔΖ**; Cal Club, Martar Bd., Bruin 2, 3, Junior Pram, Red Cross, Fall Drive.

Audrey M. Kopp; A.B.;
Mathematics; Spurs,
Chimes, Mortar Bd.,
ΠΔΕ, URC, Sr. Council,
Bruin 1, 2, 3, 4,
Publications Board.

Poul F. Kreiner, Jr.;
A.B.; Mathematics; Los
Angeles, Calif.

Frederick Krieger; A.B.;
Pre-Medicine; Los An-
geles, Calif.; Pre-Med.
Assn., VP, Bureau of
Student Opinion,
Psych. Club.

Andrew L. Krotoski;
A.B.; Zoology; Los
Angeles, Calif.; New-
man Club.

Emiko Kubota; A.B.;
Political Science;
Nagaya, Japan.

Richard J. Lacom; A.B.;
Psychology; Glendale,
Calif.; Transfer: Glen-
dale City College;
Psych. Club.

Richard Lamo; A.B.;
English; Temple City,
Calif.; Transfer: John
Muir College; ΣΔΕ,
President; Sr. Council,
ΦΦ.

Sandro Ina Lomb; B.S.;
Chemistry; Los Angeles,
Calif.; Transfer: N.Y.
Univ.; Univ. of Miami;
ΑΔΔ, Student Affil.
of American Chemical
Soc.

Nathaniel Lamm; A.B.;
Psychology; Los An-
geles, Calif.; Cal Men,
Hillel, Track, Cross
Country.

Arnold S. Landau; A.B.;
Political Science-Eco-
nomics; Los Angeles,
Calif.; ΠΣΑ.

John Chas. Lone; A.B.;
Political Science; Los
Angeles, Calif.; Trans-
fer: Santa Monica City
College; ΠΣΑ.

Lorelei Larsen; A.B.;
Political Science; Bev-
erly Hills, Calif.; ΦΜ.

Foye Lee; A.B.;
History; Los Angeles,
Calif.; Transfer: Univ.
of Calif., Berkeley;
ΑΜΓ.

Otto Lee; B.S.;
Applied Physics; Los
Angeles, Calif.

Richard Leewing; A.B.;
Economics; Lawndale,
Calif.

Gilbert Lefevre; A.B.;
Political Science; Los
Angeles, Calif.

Donald Leff; A.B.;
Bacteriology; North
Hollywood, Calif.;
ΑΕΠ.

Gershon M. Lesser;
A.B.; Pre-Medicine;
Los Angeles, Calif.;
Pre-Med. Assn., Biology
Assn., Psych. Club,
Cal Men, Council of
Presidents.

Dolores Ann Levado;
A.B.; Long Beach;
Transfer: Long Beach
City College; ΑΞΔ,
Newman Club; Tennis
Club; URA Secretary.

Robert M. Levenberg;
A.B. Psychology;
Sherman Oaks, Calif.;
Transfer: Los Angeles
City College; ΤΔΦ.

Lais Ann Levin; A.B.;
Education; Los Angeles,
Calif.; Transfer: Univ.
of Calif., Berkeley;
I House, YWCA,
URA-Tennis, Bowling.



Doris Lew; A.B.;
Elem. Education; Los
Angeles, Calif.;
ΕΠΔ, Α Capella
Chair.

Joan M. Lewis; A.B.;
Speech; Los Angeles,
Calif.; ΣΚ.

Nancy M. Lohry; A.B.;
Pre-Social Welfare;
Inglewood, Calif.;
YWCA, Orientation
Comm.

Richard Lung; A.B.;
Geology; Los Angeles,
Calif.; Geological Soc.

John Magliari; A.B.;
Political Science;
Los Angeles, Calif.

David A. Maria; A.B.;
History; Gardena;
Transfer: El Camino
Jr. College.

Arnold S. Malter; A.B.
Political Science; Tran
fer: East L.A. Jr.
College; ΠΣΑ, ΠΚΔ,
YMCA, Hillel, Y-Caap.

Albert J. Lewis A.B.;
History; Santa Monica,
Calif.; Transfer: Cal
Tech.

Dale M. Lightner; A.B.;
English; Inglewood,
Calif.; Transfer: El
Camino Jr. College;
Bruin, Glee Club, Sr.
Council.

Donald L. Lard; A.B.;
Zoology; Los Angeles,
Calif.; Pre-Med. Assn.,
ΦΧΗ.

Zuzanna P. Lurie; A.B.;
Sociology; Los Angeles,
Calif.; ΑΜΓ.

Tawfik H. Mahmud;
A.B.; Geography; Sulai
mania, Iraq; Transfer:
American Univ. of
Beirut, Lebanon.

Barbara C. Mall; A.B.;
Elem. Educ. Inglewood,
Calif.

Jacqueline M. Morin;
A.B.; Education; San
Pedro; ΑΦ, Α.W.S.,
Class Council 1, 2, 3,
4, Religious Conference

Cleveland Lewis, Jr.;
Pre-Medicine; Los
Angeles, Calif.; ΒΣΤ;
Pre-Med. Club, Psych.
Club, Flying Club.

Ronald M. Laeb; A.B.;
Economics; Culver City,
Calif.; ΦΣΔ; ΦΗΣ;
Sac. for Adv. of Mgmt.,
ΠΓΡ, ΦΧΗ.

Barbara J. Lucas; A.B.;
Anthropology; Los
Angeles, Calif. Trans-
fers: Michigan State
College.

Charles S. Magill; A.B.;
Psychology; Los An-
geles, Calif.; Transfer:
Los Angeles City Col-
lege.

Jack S. Margolis; A.B.;
Physics; Los Angeles,
Calif.

Judith R. Malane; A.B.;
English; Los Angeles,
Calif.

Douglas S. Markel; B.A.
Pre-Medicine; Los An-
geles; ΦΚΨ.



James R. Marks; A.B.; Education; Transfer: Los Angeles City College; Class Council 4.

Barbara Jo Matthey; A.B.; English; North Hollywood; Transfer: Valley Jr. College; ΔΓ.

Stewart B. McCarty, Jr.; A.B.; Economics; Oklahoma City; Transfer: Rice Institute, Texas; ΣAE.

Narmon L. McCracken; A.B.; Political Science; Glendale; Transfer: Glendale City College; Acacia; Class Council 3; Council of Organization's Pres.

Patricia B. McFarlane; A.B.; English; Transfer: Valley Jr. College, Van Nuys.

Margaret McMahan; A.B.; Education; Transfer: Whittier College; ΣK.

Bella Meiksin; A.B.; Social Welfare; Transfer: Riga College, Latvia.

Francis G. Mascara; B.S.; Applied Physics; Los Angeles, Calif.; Scabbard & Blade.

Karen J. Maxfield; A.B.; Psychology; Los Angeles; KΚΓ.

Delas A. McCaule; A.B.; History; Los Angeles; ΛΧΑ.

Harold D. McCullum, Jr.; A.B.; Political Science; Transfer: Harbor Jr. College; ΣAE; Kelp.

Jacquiline A. McLoughlin; A.B.; Education; Los Angeles; ΔZ.

Catherine N. McMullin; A.B.; Education; Transfer: Univ. of Calif. at Berkeley; Calif. State Teachers' Assoc.

Robert A. Mendel; A.B.; Political Sci.; Transfer: Univ. of Calif. at Berkeley; ΑΕΦ; Pi Sigma Alpha.

Higene A. Masudo; B.S.; History; Nisei Club, Bruin Christian Fellowship, Mountaineering.

Mable L. Maxwell; B.S.; Home Econ.; Los Angeles, Calif.; Transfer: Edinburg Regional College, Texas; Home Econ. Club.

Joonne McCormick; B.S.; Education; Los Angeles; Transfer: Fullerton Jr. College; ΣK; Trolls.

Robert J. McDowell; A.B.; Bacteriology; San Bernardino; Transfer: San Bernardino J.C.

Robert A. Memel; A.B.; Polit. Sci.; Los Angeles, Calif.; ΣAM President; I.F.C.

Richard Medinck; A.B.; Polit. Sci.; TΔΦ; Masonic Affil. Club, Scabbard & Blade, Phi Chi Eta.

Eileen S. Menkus; A.B.; Education; Transfer: Los Angeles City College; Phraterier; Masonic Club.





Clare Mendel; A.B.; Political Science; Berkeley; AEΦ.	Paul M. Merifield; A.B.; Geology; Los Angeles; ΦKΨ; Geological Soc. Los Angeles; N.S.A.	Lawrence C. Meyers; A.B.; Political Science; Los Angeles; N.S.A.	Fred Mills; A.B.; Sociology; Transfer: Los Angeles City College; Orientation.	Clarence R. Mitchell; A.B.; Personnel Management; Kansas City, Missouri.	Patricia E. Monahan; A.B.; Bacteriology; Transfer: Ventura Jr. College; ΓΦB.	Daniel J. Moon; A.B.; Bacteriology; Inglewood; Transfer: Univ. of Wisc.; Pre-Med. Assoc.
Billie J. Mercer; A.B.; Psychology; Transfer: Redlands Univ., Madel UN.	Julianne P. Merriman; A.B.; English; Transfer: Santa Monica City College.	Ann Middleton; A.B.; English; Transfer: Pasadena City College; ΔΔΔ.	Mike A. Missakian; A.B.; Zoology; Pre-Med. Assoc.; URA Rod and Gun Club.	Patricia J. Mitchell; A.B.; Education; Long Beach; Transfer: Long Beach C.C.; AΞΔ.	Sandra H. Mandshing; A.B.; Education; Los Angeles; Madel Josie.	Lawrence John Moreno; A.B.; Political Science; Alhambra; Transfer: Calif. State Polytechnic College, San Luis Obispo, Calif.; Varsity Club; ΦΓΔ.

Richard L. Nedever; A.B.; Psychology; ΔΣΦ; Scabbard & Blade; Military Honorary.	Cornelito I. Nieta; A.B.; Spanish; Sigma Delta Pi.	Alfred Ogawa; A.B.; Geography; Transfer: Univ. of Illinois; PE.	Luis Ojeda, Jr.; A.B.; Applied Geophysics; San Diego Geological Society.	Nadene E. Olsen; A.B.; Math.; Transfer: College of the Sequoias, Visalia, Calif.	Wildred E. Osgood; A.B.; Education; Los Angeles.	Howard E. Otto; B.S.; Chemistry; Chicago, Ill.; XΦ.
Patricia C. Nick; A.B.; Education; Transfer: Valley College, San Bernardino; AΓΔ; Class Council 2; Shell & Oar.	Shirley Z. Novak; A.B.; Education; Transfer: Univ. of Illinois; ΦΣΣ; Zeta Phi Eta.	Molly M. Ohashi; A.B.; Psychology.	Ronald Okun; A.B.; Pre-Medicine; ΦHΣ, Pre-Medical Assn., Cal-Men.	Ronald J. O'Reilly; A.B.; Zoology; Newman Club, U.R.C.	William L. Otis; B.S.; Psychology; Yeaman, Class Councils 1 & 2.	Darlene Moe Owens; A.B.; Pre-Social Welfare; Transfer: N.E. Missouri State Teachers' College; Group Leader, Pre-Social Welfare Assn.
Alexander N. Nickals; B.S.; Mathematics.	Maude A. O'Briant; A.B.; Education; ΞK; Tralls, Wings, Rally Committee, Orientation, A.W.S., YWCA.	Robert Lee Ohnemus; A.B.; Psychology; ΣN.	Mary L. Olsen; A.B.; Education; Transfer: Los Angeles City College; ΞK, Shell & Oar.	Stephen Y. Osoko; A.B.; Polit. Sci.; Glendale City College.	Robert A. Ott; A.B.; Pre-Medicine; ΛXA, Pre-Med. Assn., U.R.A.	Gerald B. Parent; A.B.; International Relations; ΛTΩ, Scabbard & Blade.





Charlotte E. Muller; Marie T. Musgrove; Donald E. Myers; A.B.; Elayne M. Nagin; A.B.; Tammy K. Nakagawa; Toshio H. Nakoto; A.B.; Merle H. Nelson; A.B.;
 A.B.; English; Trans- A.B.; Education; Rolly A.B.; Zoolagy; Hermosa A.B.; Glendale, B.S.; Economics; Physics; Ishogaki City; Batany.
 fers; No. Western State Commitee. Beach. Calif.; Transfer: Arnold Air Soc., Nisei YaeYama Ryakyus;
 College; ΠΚΣ. Palas Verdes J.C.; Santa Barbara College, Ma.; Bruin Club. U.C.H.A.

Rances I. Murphy; A.B.; Robert E. Mushet; A.B.; Robert K. Nagomoto; Jerry Nagin; A.B.; Jane K. Nakamoto; A.B.; Robert W. Neithercutt; Donald E. Newman;
 A.B.; English; Trans- Palat. Sci.; Transfer: A.B.; Zoology; Transfer: A.B.; Zoology; ΠΚΔ;
 fers; Mass Council 3. Palas Verdes J.C.; Santa Barbara College, Ma.; Nisei Bruin Club, Yeomen, Gold Key. Univ. of Calif., Davis, Debate Squad,
 College; ΠΚΣ. A.X.A. Hanrory Spurs. Calif.; Biology Assn. Model UN.

Richard Park; A.B.; Dorothy C. Paul; A.B.; Betty J. Pearson; A.B.; Catherine A. Peterreit; Charlotte J. Phelps; Paulo M. Pierson; A.B.; Patricia M. Price; A.B.;
 Zoology; Los Angeles, A.B.; English; Trans- Palat. Sci.; Transfer: A.B.; Pre-Medical; Lake, Calif.; Transfer: North Hollywood; A.B.; Education; Puente, Education; Torzono, Political Science; Los
 fers; Los Angeles City College; Los Angeles City College; Santa Barbara College, Calif. San Antonio Jr. College, Pamono, Calif.; Aux.; AWS Hastess; Angeles; AΛΔ; ΠΒΦ;
 Nisei Bruin Club; URA, Ice Skating Club. Calif. Transfer: Univ. of Sou. Newman Club. Pnhellenic. Baard; ΦΒΚ; YWCA;
 Intersersity Christian Fellowship. RCB-Bruin Bd.

Anna Mae Parris; A.B.; Ira B. Pauly; A.B.; Jimmie L. Peilo; A.B.; Howard A. Peth; A.B.; Jack L. Phillips; B.S.; Frances L. Polsky; A.B.; Marilyn M. Printup;
 Pre-Social Welfare; Pre-Med. & History; Sociology; Los Angeles, Calif.; Acacio. English-Speech; Chicago, Ill.; Transfer: East Los Angeles Jr. College. General Business; Beverly Hills, Calif.; Political Science; Kansas City, Ma.; AΛΔ.
 Henderson, Calif.; YWCA Beverly Hills; TEΦ; Co-Operative; Dorm Varsity Club; Varsity Football & Rugby. Footbal & Rugby. Transfer: L.A. City College. Santa Monica, Calif.; Transfer:
 Council; Hershey Song Footbal & Rugby. Footbal & Rugby. Transfer: L.A. City College. Santa Monica, Calif.; Transfer:
 Leader; Karies President; Study Hall. Transfer: L.A. City College. Santa Monica, Calif.; Transfer:
 Study Hall. Transfer: L.A. City College. Santa Monica, Calif.; Transfer:

Robert H. Potterson; Helen M. Paynton; Deborah Perlmutter; Robert L. Phelon; A.B.; Flarelle Y. Pierson; Col A. Porter; A.B.; John E. Prafant; A.B.;
 A.B.; Zoology; North Hollywood; Transfer: Santa Monica, Calif.; Transfer: Santa Monica City College. A.B.; History; Woodland, Calif.; Transfer: Univ. of Calif., Davis; Coli- tario Club. A.B.; Education; Chulo Visto, Calif.; AEΦ. Zoology; Pacific Palisades, Calif. A.B.; Spanish; Los Angeles, Calif.; ΔΣΘ. English; Hollywood, Calif.; Transfer: Santa Monica City College. A.B.; Economics; Santa Barbara, Calif.; Transfer:
 Taylor U., Redlands U., Calif., Davis; Coli- tario Club. A.B.; Education; Chulo Visto, Calif.; AEΦ. Zoology; Pacific Palisades, Calif. A.B.; Spanish; Los Angeles, Calif.; ΔΣΘ. English; Hollywood, Calif.; Transfer: Santa Monica City College. A.B.; Economics; Santa Barbara, Calif.; Transfer:
 Tiller & Sall; Glee Club. A.B.; Education; Chulo Visto, Calif.; AEΦ. Zoology; Pacific Palisades, Calif. A.B.; Spanish; Los Angeles, Calif.; ΔΣΘ. English; Hollywood, Calif.; Transfer: Santa Monica City College. A.B.; Economics; Santa Barbara, Calif.; Transfer:



Ernest H. Pronske; A.B.;
Geology; North Holly-
wood; ΣΠ; Geological
Society; Swimming.

Sora Prudovsky; A.B.;
Bacteriology; Tel-Aviv,
Israel; AMΓ.

F. Monte Furcelli; A.B.;
Pre-Medical; Los An-
geles; KΣ.



Gloria M. Puzzo; A.B.;
French; North Holly-
wood; ΠΔΦ; Newman
Club.

Barbara C. Quinn; A.B.;
English; Los Angeles;
Tiller & Sail; Newman
Club; Dance Wing;
Dance Recital.

Norman H. Raiden; A.B.;
Polit. Sci.; Los Angeles;
ΠΣΑ; ΦBK.



Nancy G. Roskin; B.S.;
Polit. Sci.; Milwaukee,
Wis.; Transfer: North-
western Univ., Evan-
ston, Ill.; AEΦ.

Corinne A. Roy; A.B.;
Psychology; Honolulu,
Hawaii; AΓΔ.

Patricia A. Raymond;
A.B.; English; Los
Angeles; ΣK; ΦBK;
AAΔ; Class Council 4;
Council of Org.
Presidents.

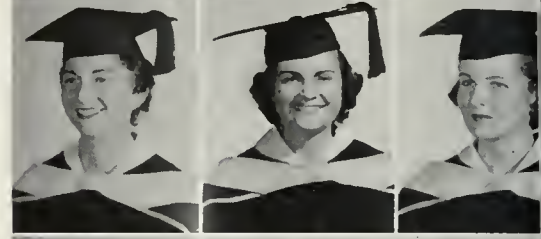

Rolph King Rea; A.B.;
Mathematics; Costa
Mesa, Calif.; ΣΠ;
UCLA Ski Club; Class
Council 1, 2, 3.

George H. Reasons;
A.B.; Polit. Sci.;
Memphis, Tenn.; Daily
Bruin; Bruin Village
Veterans Organization.

Arthur Reisel; A.B.;
Psychology; Brooklyn,
N.Y.; Transfer: Brook-
lyn College, New York.

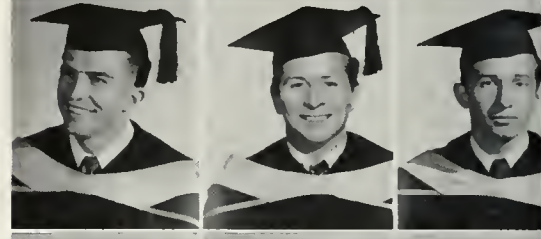

Janet Foy Renie; A.B.;
Education; Los Angeles;
AXΩ; Class Councils 1,
2, 3 & 4; Dorm
Council; Pres. Douglas
Hall; Coed Aux.; Pan-
hellenic Council.

Richard C. Rene; A.B.;
Philosophy; Los Angeles;
Transfer: Los Angeles
City College; OΞ; Epis-
copal Students; Home-
coming Show.

Robyn Reys; A.B.;
Education; Los Angeles;
KKΓ; Trolls.

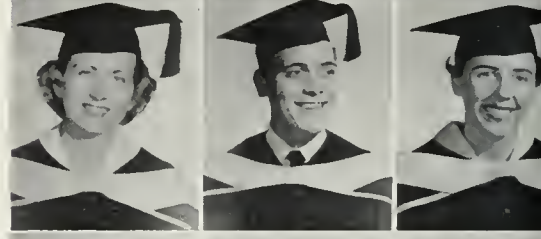

Mary Ann E. Riccordi;
A.B.; Education; Los
Angeles; ΣK; Rally
Committee; AWS; Class
Councils 2 & 4; Coed
Aux.; Panhellenic;
Exec. Secretary.

Eugene I. Richards;
A.B.; Polit. Sci.; Pacific
Palisades, Calif.; ΠΣΑ;
Rep. Convention at
Pepperdine, UCLA head.

Isaac Richman; A.B.;
Physics; Los Angeles,
Calif.; Transfer: Los
Angeles City College;
ΦBK; ΣΠΣ.

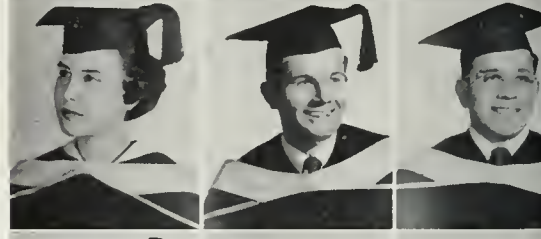

William L. Richmond;
A.B.; Psychology; Los
Angeles; Transfer:
Tufts College, Massa-
chusetts; ZΨ

Trudy M. Riley; A.B.;
Sociology; San Fran-
cisco; Transfer: San
Francisco College for
Women, California.

Gilbert C. Rittscher;
B.S.; Geography; Los
Angeles; BΘΠ; Gold
Key; Varsity Club;
Kelps; ΦΦ; Rowing
Club; AMS Board;
Sec.-Treas. Men Stu-
dents.



Edno M. Roberts; A.B.; Education; Anaheim, Calif.; Transfer: Santa Ana College, California; Madel Jase.

James W. Robertson, A.B.; Geology; North Hollywood; ΣΧ; UCLA Geological Soc.

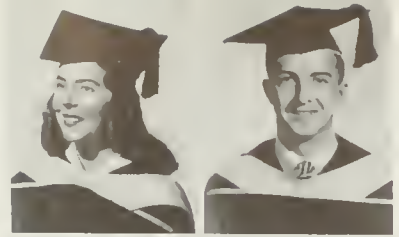

Bobby B. Robinson; A.B.; Geology; Los Angeles, Calif.; Bruin Rifles; UCLA Geolag. Society; Cal-Vets; Rad & Gun Club Vice-Pres.

Jaon M. Robinson; A.B.; Presocial Welfare; Beverly Hills; Transfer: U. of Cal. Berkeley; Phrateres; Pres. Social Welfare Org.



Andrew R. Rabitaille; A.B.; Geology; Los Angeles; Transfer: El Camina Real J.C.; ΦΓΔ; Varsity Club; Crew; Track; Rugby Club; Geological Society.

Dolares Rodriquez; B.S.; Education; Los Angeles; AXΩ; Spurs; Shell & Oar; Southern Campus; Scop; AWS; Vice-Pres. Soph. Class; Class Council 1-4.



Richard Y. Rogne; A.B.; Political Science; Van Nuys; ΣΠ; Jr. Class Council.

Leonard A. Rosenblum; A.B.; Mathematics; Los Angeles, Calif.; TΔΦ; Arnold Air Soc.



Harvey Leon Rose; A.B.; Zoology; Chicago, Ill.; Cal Men, Pres., Pre-Med. Assn., Music & Service Bd., AMS Executive Board.

Lucille M. Rosey; A.B.; Education; Los Angeles, Calif.; ΔΦΥ, Cosmos Club, Hillel, Bruin 3, URA Folk Dance Club.

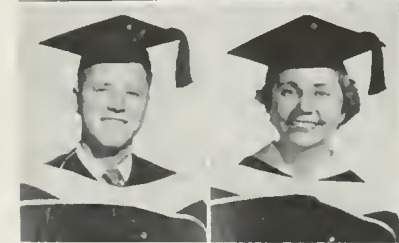

Donald P. Ross; A.B.; Zoology; Beverly Hills, Calif.; Transfer: Stanford Univ.; Pre-Med. Assn., Psych. Club.

Frederick J. Rossall; A.B.; Polit. Sci.; Carlsbar, Calif.; Transfer: Univ. of Calif., Santa Barbara; ΦΣΑ.



Lester H. Roth; A.B.; Geology; Bishop, Calif.; Masonic Club, Geological Society.

John J. Rotundo; A.B.; Polit. Sci.; No. Hollywood, Calif.; ΣΑΕ; ΦΦ, Class Councils 1, 2.

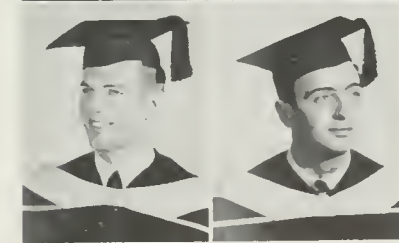



Frances Rubenstein; A.B.; Spanish; Baldwin Park, Calif.; Spurs; Chimes; Marlar Board; Dorm Council Pres.; AWS; Orientation Committee.
 Miriam L. Rumwell; A.B.; Polit. Sci.; Palm Springs, Calif.; KKG, Pres.; AAD, Spurs; Shell & Oar, Trolls.
 Robert V. St. Louis; B.S.; Chemistry; No. Hollywood, Calif.; ATΩ; Bowling.
 Ray Isao Sano; A.B.; History; Oxnard, Calif.; Pre-Medicine; Long Beach, Calif.; Transfer: Los Angeles Pacific College.
 John R. Schofer; A.B.; Pre-Medicine; Long Beach, Calif.; Transfer: Long Beach City College; Y-Coop, Mesonic Club, Orientation, A Capello.
 William T. Scherer; A.B.; Polit. Sci.; Santa Monica, Calif.; Transfer: Occidental College; KΣ; Arnold Air Soc.
 Edward F. Schneiderman; A.B.; Mathematics; Los Angeles, Calif.
 Zofira G. Rubinstein; A.B.; Education; Tel-Aviv, Israel; Transfer: Teachers' College, Israel.
 Robert C. Ryder; A.B.; Bacteriology; Lawrence, Mass.; French Club.
 Harald Roy Samuelson; B.S.; Applied Physics; Los Angeles, Calif.; AΦΩ, Welfare Bd., ΣΠΣ, Fall Drive, Model UN, NSA.
 Allan R. Sattler; A.B.; Physics; Los Angeles, Calif.; ZBT; Class Council.
 Marlene J. Schilling; A.B.; Polit. Sci.; ΘΦA.
 Delares M. Schermon; A.B.; English; Los Angeles, Calif.; URC, Oratory.
 Carol E. Schopf; A.B. Elem. Educ.; Los Angeles, Calif.; KA.

Joy A. Sherman; A.B.; Psychology; Los Angeles, Calif.; Transfer: Univ. of Calif., Berkeley.
 Carolyn Sue Silverman; A.B.; Sociology; San Diego, Calif.; Hillel, Madel Josie, AWS.
 Allen D. Siraf; A.B.; Education; Burbank, Calif.; Scobbard & Blade, ΦXH.
 William A. Slater; A.B.; English; Pasadena; Transfer: Pasadena City College, California, Bend.
 David E. Smith; A.B.; Zoology; Arcadia; Transfer: Pasadena City College, Wheaton College, Wheaton, Ill., Madel Josie.
 Beverly D. Snell; A.B.; Education; Los Angeles; ΦΦB; Class Council 1, 2 & 4.
 Jerome F. Sohler; B.S. Applied Physics; Encino; Transfer: Portland Univ., Oregon.
 Kunio Shimone; A.B.; Polit. Sci.; Okinawa, Ryukyu Is.; Transfer: Univ. of New Mexico.
 Jean R. Simmons; A.B.; Elem. Educ.; Fresno, Calif.; Transfer: Fresno State; ΣΔT; Trolls, AWS, Homecoming Shows 2, 3.
 Natalie Jean Skelsey; A.B.; Education; Long Beach, Calif.; AXΩ; Wings, Trolls, Vice-Pres. Jr. Class, Councils 1, 2, 3, 4, Pavilion, Spring Sing.
 Corale J. Slocum; A.B.; Education; Los Angeles; XΩ; Trolls; Sr. Class Council.
 Gerald G. Smith; A.B.; Psychology; Los Angeles; Arnold Air Soc.; Crew.
 Sidney R. Snow; A.B.; Botany; No. Hollywood; A.B.; Education; Inglewood; Transfer: El Camino Jr. College, California.
 Darby N. Silverberg; A.B.; Polit. Sci.; Los Angeles, Calif.; ΠΣA, AMΓ, ΦHΣ, Welfare Bd., NSA, Cal Men, Hillel.
 Auriestella Siqueiras; A.B.; Spanish; Los Angeles, Calif.; Transfer: Los Angeles City College; ΣΔΠ.
 Daris H. Slater; A.B.; Psychology; Los Angeles, Calif.; AAD, Chimes, I House, URA Folk Dance Club, BSO, Orientation.
 Judith L. Small; A.B.; Education; Los Angeles; ΔΦY.
 Carolyn S. Smith; A.B.; Education; Pasadena; Transfer: John Muir College, Pasadena, Calif.; XΩ; Ski Club.
 Bernard Snyder; A.B.; Polit. Sci.; Santa Monica; TΔΦ; AMΓ.
 Malle Soepp; A.B.; Bacteriology; Claremont; Transfer: Chaffee Jr. College, California.





er A. Schultz; A.B.; Douglas H. Scott; A.B.; William R. Self; A.B.; Raman Senu; A.B.; Jacqueline E. Sexton; Bernard S. Shapiro; Chas. T. Shepherd, Jr.;
 Social Welfare; English; Burbank, Calif.; Transfer: Glendale City College. History; Lemon Grove, Calif.; Transfer: College of Sequoias, California; $\Phi K \Sigma$. A.B.; Elem. Educ.; Na. A.B.; Polit. Sci.; Los Angeles, Calif.; $\Phi \Sigma \Delta$; Sr. Council, $\Pi \Sigma \alpha$, Mardi Gras. A.B.; Mathematics; Los Angeles, Calif.

let J. Schwien; John M. Scott; A.B.; Theodore Seliga; A.B.; Lillian A. Sergio; A.B.; Betty A. Shainoff; A.B.; Patricia Shay; A.B.; Eunice J. Shepra; A.B.;
 Elem. Educ.; Los Angeles, Calif.; A Φ Club. History; Sierra Madre, Los Angeles, Calif.; Pasadena City College; AXA; Class Councils 2, 3, 4. Exploration Geophysics; English-Speech; Alhambra, Calif.; Transfer: Los Angeles City College. AMT; $\Phi B K$. English-Speech; Alhambra, Calif.; A $\Gamma \Delta$; X $\Delta \Pi$, NCTA, LAMPS, Upper Division Rep. Council. Elem. Educ.; Los Angeles, Calif.; Transfer: U.C.S.B.; K Δ , Pres.; Rally Comm., Councils 3, 4. Zoology; Los Angeles, Calif.

ard Sasner; A.B.; Ernest Sraloff; A.B.; Cecile Stillwater; A.B.; James LeRoy Stern; Marilyn Stone; A.B.; Beverly J. Strauch; A.B.; Patricia A. Swan; A.B.;
 Zoology; Los Angeles; Polit. Sci.; Los Angeles, Calif.; A Φ Med. Assn.; Zoology. Sociology; Los Angeles; Hills; Council of Org. Pres. Pres.; Premed. Assoc. Pres.; Psychology Club Pres. Transfer: Santa Monica City College; URA Ski Club, Sailing Club, Riding Club. Education; Pasadena; Transfer: John Muir Jr. College; $\Gamma \Phi B$. Sociology; Los Angeles; ZTA; Ski Club; Masonic Club.

g M. Spindler; A.B.; Doreen E. Stolwick; Beverly D. Stein; A.B.; Thomas L. Stewart; Robert E. Stone; A.B.; Virginia Mae Sturgess; Leonard A. Swanson;
 Zoology; Altadena, A.B.; Education; Los Angeles; $\Pi B \Phi$; Madel Josie; Class Council 1 & 2. Advertising Art; Los Angeles, Calif.; Transfer: U.S.C.; A Φ . A.B.; History; Los Angeles; Transfer: Los Angeles C.C.; B ΣT ; Glee Club; Track; Greek Week; Bruin Christ. Fellowship. Pre-Social Welfare; Cleveland, Ohio; Masonic Affiliate Club. A.B.; English; Glendale; A.B.; Zoology; Los Angeles; Transfer: Panama College, California; K Σ .

ald E. Springwater; Marvin S. Storer; A.B.; Joel Steinberger; A.B.; Martha L. Stites; A.B.; Shirley Stone; B.S.; Arthur H. Summer; Benjamin K. Swartz, Jr.;
 Economics; Los Angeles; TE Φ ; AM Γ ; URA Hiking Club. History; Los Angeles; Los Angeles; California; Men; Daily Bruin; Homecoming Queen's Float Chrmn.; Christmas Workshop Chrmn. Botany; Redding, Calif.; ΔZ ; Class Council 1, 2, 3, 4; Jr. Prom; Sr. Brunch; Hastess Committee. Chemistry; Los Angeles; Transfer: Wayne Univ.; Chemistry, Biology & Pre-Med. Clubs. A.B.; History; Bakersfield, Calif.; Transfer: Los Angeles City College; Cal Men; Pre-Legal Society. A.B.; Anthropology; Na. Hollywood; Los Angeles City College; URA Folk Dance and Mountaineers.





Emerald J. Swartz; A.B.; French; Santa Barbara; Transfer: U. of Cal., Santa Barbara.

Caralyn J. Swiertz; A.B.; English; Burbank; URC Panel of Americans; Newman Club; wrote & published book of poetry.

Toshihisa Takei; A.B.; Pre-Med. Studies; Los Angeles; Swim Team.

Ira L. Taneman; A.B.; Psychology; Los Angeles; Masonic Club; Arnold Air Society; PKA; Debate Squad; Oratory.

Howard Taub; A.B.; Bacteriology; Santa Monica; Transfer: U. of Cal., Santa Barbara, Calif.

Gerald Elden Terreau; A.B.; Geology; Fillmore, Calif.; XΦ; Arnold Air Society; Masonic Club.

Judith Ann Theodore; A.B.; Speech-English; Los Angeles; ΣΔΤ; ΦΒ President.

Steven W. Swenson; B.S.; Chemistry; Los Angeles; Student Affiliate American Chemical Society.

Izrail M. Szafir; B.S.; Tel-Aviv, Israel; Transfer: Bakersfield Jr. College, California; Chess.

Carl Y. Takizawa; A.B.; Geography; Los Angeles; Transfer: Los Angeles City College, California.

Walter B. Tannenbaum; A.B.; Pre-Med.; Los Angeles; Transfer: Glendale College; ΦΜΑ; Band; Orchestra; Pre-Medical Assoc.; Sinfonian Frat. of Am.

Rita H. Tehodsky; A.B.; Meteorology; Hollywood; ΛΔΣ; AWS; Model Josie; Ski Club; Swim Club; Swim Show.

Shirley L. Terry; A.B.; Education; Los Angeles; Transfer: Los Angeles City College; Masonic Club.

Paul H. Thompson; A.B.; Mathematics; No. Hollywood; Transfer: Los Angeles City College; Fencing Club.

Marilyn Ruth Vole; A.B.; English; Los Angeles; ΔΓ; Spurs; Chimes; Trolls; Cal Club; Wings; AWS Sec.; Southern Campus; Soph. Sec. Homecoming.

Deloris Lee Vest; A.B.; Education; Whittier; Transfer: Fresno State College; ΔΖ; Band.

Martha J. Wade; A.B.; Bacteriology; Long Beach; Transfer: Long Beach City College, California.

Linda Warman; A.B.; Psychology; Flushing, N.Y.; Transfer: New York Univ.; Glee Club; Psych. Club; Lutheran Student Assn.

Cliff Webb; B.S.; Economics; El Paso, Texas; Transfer: Texas Western, Texas; ΩΞ; Jr. Class Treasurer; Sr. Class Treasurer; Jr. Prom.

Hertha L. Weinstein; A.B.; Education; Los Angeles; Hillel.

Carl I. Weissburg; A. Polit. Sci.; Los Angeles; ΦΕΠ; ΑΦΩ.

Zerda M. Vanderberg; A.B.; Education; Los Angeles, Calif.

Raymond G. Visser; A.B.; History; Chicago, Ill.; Transfer: Univ. of Utah; History Club.

Donna D. Walburn; A.B.; Spanish; Los Angeles; Transfer: Santa Monica City College, California.

Robert Warren; A.B.; Polit. Sci.; Los Angeles; ΠΣΓ; ΑΜΓ.

Ernest M. Weber; A.B.; Geology; Los Angeles; Transfer: Los Angeles City Coll.; Arcadia; Orientation; IFC.

Jerry S. Weinstein; A.B.; Economics; Los Angeles; Transfer: Univ. of So. Calif.; ZBT.

Diane Wells; A.B.; Education; Los Angeles; ΔΔΔ; ΠΔΕ; Chimes Vice-Pres.; Mortar Board; Southern Campus; AWS; Model Josie; Coed Auxil.

Betty Lou Vawter; A.B.; Geography; Los Angeles, Calif.

Lea K. Vuasalo; A.B.; International Relations; Kuo Piu, Finland; Transfer: L.A.C.C.; Pres. of I House; Gold Key; Model UN.

Greta L. Wallin; A.B.; Education; Santa Monica; Transfer: Santa Monica City College; Inter-Varsity Bruin Fellowship.

Aly Wassil; A.B.; Speech; Karachi, Pakistan; Transfer: Mass. Inst. of Tech.; PKΔ; I House; Model UN; Debate Squad; Oratory.

Anita J. Wehe; A.B.; Education; ΣΚ; Transfer: Occidental College; Alaha Ball; Sr. Bruch; Secretariat; Class Council 3 & 4; Southern Campus.

Robert R. Weiss; A.B.; Spanish; Glendale; Transfer: Los Angeles City College; ΣΔΠ.

Juanita J. Wheeler; A.B.; Sociology; Burlingame, Calif.; Transfer: Stanford Univ.; Southern Campus; Homecoming.





Thompson; A.B.; Education; Las Angeles; Masonic Affiliations Club.
 Joan V. Thorson; A.B.; Education; Los Angeles; B.S.; Mathematics; XΩ; Spurs; Chimes; Beverly Hills; Nisei Jr. Class Sec.; Sr. Class Bruin Club. Vice-Pres.; AWS; Orientation; Caed Aux.; Red Cross.
 Kiyoshi G. Tamikawa; B.S.; Psychology; Wilmington, Calif.
 Vincent D. Tuckuloff; B.S.; Psychology; Wilmington, Calif.
 Maxine Turner; A.B.; Education; Los Angeles; AKA.
 George S. Tyler; A.B.; Psychology; Los Angeles; Psychology Club; Pre-Med. Assoc.
 Kisan N. Ueno; A.B.; Sociology; Yakohamo, Japan; Transfer: U. of Hawaii, Hawaii.

Anne L. Thorne; A.B.; Education; Altadena; Transfer: John Muir Jr. College; KAO; Class Council 3.
 Dorothy T. Tillinghast; A.B.; Education; Northridge, Calif.; Transfer: Santa Monica City College.
 John L. Townley; A.B.; Sociology; Oakland; OΞ; Gold Key; Yeomen; Kelps; IFC; Canning Tower; AMS; Pres. Jr. Class; SCOP; Varsity & Homecoming Shaw.
 Roselyn D. Tumbelsan; A.B.; Education; Los Angeles; Glee Club.
 Dorothy Kay Tweedy; A.B.; Education; Huntington Park; Transfer: U. of Redlands, Calif.; KΔ; Daily Bruin; Sr. Class Council.
 Joan P. Tyler; A.B.; Education; Los Angeles; ΔΔΔ; ΠΔΕ; Southern Campus; Class Councils 1, 2 & 3; AWS; Madel Jasie.

Frances Lee White; A.B.; Sociology; Manhattan Beach, Calif.
 Janice I. Wiedhaff; A.B.; Education; Los Angeles; ΣΔΤ.
 Harriet Wilson; A.B.; Sociology; Los Angeles; ΔΣΟ; Dance Wing.
 Zoe Louise Wise; A.B.; Zoology; Los Angeles, Calif.; Band; Orchestra.
 Jennie T. Wong; A.B.; Education; Los Angeles; Transfer: Univ. of Cal., Berkeley; Educ. Club; C.S.T.A.
 Betty L. Wright; A.B.; Education; Palm Springs; A.B.; Polit. Sci.; Transfer: Univ. of Hawaii; Class Council 1, 2, 3, 4; Rally Comm.; Sou. Campus.
 Esther H. Zakrzewski; A.B.; Polit. Sci.; Trinidad, British West Indies; Hillel; International House.

Marie White; A.B.; Polit. Sci.; Whittier; ΠΔΦ.
 Vivian B. Willey; A.B.; Education; Los Angeles, Calif.
 Winona J. Wilson; B.S.; Psychology; Santa Monica, Calif.; Phrateres.
 LaVerne J. Wolfe; A.B.; Polit. Sci.; Los Angeles; ΦΒΚ; ΦΣΑ; Pres. Douglass Hall.
 Earle G. Woodman; A.B.; Pre-Med.; Haverhill, Mass.; Transfer: Northeastern Univ., Boston, Mass.; Psych. Club; Pre-Med. Assoc.
 Edwin A. Young; A.B.; Psychology; Los Angeles; Pres. Hillel Council; IFC; Psych. Club; Class Council 2.
 Seville M. Zipser; A.B.; Education; Los Angeles; Hillel Council; Daily Bruin; RCB.

Erica R. Whitmore; A.B.; Education; San Fernando, Calif.; AWS. Verdes Estotes, Calif.; AMF.
 Richard Lean Williams; A.B.; Latin; Palos Verdes Estotes, Calif.; AMF.
 Hope D. Winthers; A.B.; Education; Beverly Hills; Transfer: Univ. of So. Calif.; AXΩ.
 Clara Wang; A.B.; Bacteriology; Los Angeles, Calif.; Transfer: Los Angeles City College.
 Barbara J. Waalf; A.B.; Speech-English; Los Angeles; Transfer: Los Angeles City College; ΦΒ; Varsity Shaw.
 John V. Young; A.B.; Bacteriology; Los Angeles; Transfer: Bawdwin College, Brunswick, Maine; Biology Assoc.
 Jerrold L. Kaplan; B.S.; Accounting; Van Nuys, Calif.; TΔΦ.



SCHOOL OF BUSINESS ADMINISTRATION

The School of Business Administration has approximately eight hundred upper division and graduate students, and offers courses in thirteen curriculum areas leading to the Bachelor of Science, Master of Business Administration, and Doctor of Philosophy degrees. The approximately forty members of the faculty engage in projects in accounting, business law, business economics, statistics, business finance, production management, insurance, personnel management, marketing, transportation and traffic management, real estate and urban land economics, and organization and management theory and policy. Each year the school sponsors over fifteen annual conferences, institutes and seminars for business managers, and will inaugurate a special Executive Development Program starting in 1954.



Acting Dean of Business Administration NEIL H. ROBBINS was on the Committee on Theater Arts Productions and carried on research on the price policy in the Los Angeles dry cleaning industry.



MELVIN SALVESON directed the Management Sciences Research Project sponsored by the Office of Naval Research.



Former violinist, now in business, JAMES McNULTY worked on theory of business organization as related to economics.



So as to provide the student with a practical knowledge of business, as well as theory, courses introduced the student to the proper use of office machinery.



Amateur snake-laver RALPH CASSADY directed the Bureau of Business and Economic Research and studied price wars.



WILLIAM BERANEK, originally from Milwaukee, spent his second year on the faculty teaching courses in finance.



JOHN VAN de WATER has done research on the influence of the federal and state labor laws on industrial productivity.



Geographical structure of retail trade and consumer buying patterns were included in WILLIAM F. BROWN's research.



Lester M. Abramson; B.S.; Accounting; Los Angeles, Calif.
 Richard Don Agay; B.S.; Accounting; Los Angeles, Calif.; Σ AM; Calif; Group Leader.
 Marris G. Bagne; B.S.; Marketing; Los Angeles, Calif.; Library Comm.
 Edward L. Barry, Jr.; B.S.; General Business; Los Angeles, Calif.; Δ T Δ ; Class Councils; Varsity Club; Crew; Rally Committee.
 Robert Lee Berkowitz; B.S.; Accounting; Los Angeles, Calif.; Transfer: NYU; $\text{B}\Gamma\Sigma$; Hershey Scholarship; S.A.M.
 George A. Bernard; B.S.; Accounting; Transfer: Glendale City College, Glendale, Calif.
 John A. Bobleter; B.S.; Accounting; Sonto Ana College, California.
 Robert McKee Adams; B.S.; Marketing; Los Angeles, Calif.; Σ AE; Fresh and Soph Councils; Vice-Pres. of Σ EA.
 John C. Anderson; B.S.; Finance; Los Angeles, Calif.; Σ AE; Kelps.
 John Jos. Bardet; B.S.; Accounting; Los Angeles, Calif.; Σ AE; Frosh Council.
 John Berg, III; B.S.; Accounting; Sonto Monica, Calif.
 Lawrence M. Berlin; B.S.; Accounting; San Fernanda, Calif.
 William R. Biel; B.S.; Finance, Beverly Hills, Calif.; Transfer: Univ. of Florida; $\text{K}\Sigma$; Uni-Santo Monica City Comp; Arnold Air Society; Yeomen.
 Peter H. Bowman; B.S.; Marketing; Los Angeles, Calif.; Transfer: Sonto Monica City College.

Carter De Haven; B.S.; General Business; Encino, Calif.; Σ AE; Kelps.
 Charles O'R. Doud; B.S.; Marketing; Oxford, Calif.; Transfer: Natre Dame Univ.; $\text{Z}\Psi$; Cal Club; Varsity Club; Kelps; Football Team; I.F.C.
 Dean A. Draper; B.S.; Accounting; Los Angeles, Calif.; Σ Δ Π ; $\text{A}\text{K}\Psi$; SAM , $\text{B}\Gamma\Sigma$.
 Thomas M. Edwards, II; B.S.; Accounting; Los Angeles, Calif.; Masonic and Industrial Affiliate Club; Arnold Air Society.
 William D. Feldman; B.S.; Personnel Management; Los Angeles, Calif.; Relations; Los Angeles, Calif.; $\Pi\Lambda\Phi$.
 Wesley R. Frank; B.S.; International Trade; Ellenburg, Wash.; Transfer: Univ. of Philippines; $\text{A}\Sigma\Phi$; Society for Advancement of Management.
 Ronald L. Garabedian; B.S.; Production Management; Fresno, Cal; Acacia; Gold Key; Cricket; Class Council Society for Advancement of Management.
 Charles E. Dent; B.S.; Production Management; Riverside, Calif.; Transfer: Riverside College; AXA ; Class Councils; S.A.M.
 William G. Douglas, Jr.; B.S.; Accounting; Culver City, Calif.; Crew.
 Peter W. Drizin; B.S.; Accounting; Los Angeles, Calif.; Accounting Soc. President.
 Deryle J. Enright; B.S.; Personnel Management; Long Beach, Calif.; Transfer: Long Beach City College; AXA ; Class Councils; Orientation; Homecoming.
 Marton Allen Firestone; B.S.; Insurance; Los Angeles, Calif.; Transfer: USC; ZBT ; Insurance Soc.; Jr. Class Council.
 Masokazu F. Fujimoto; B.S.; Business Admin.; Encinitas, Calif.; $\text{A}\text{K}\Psi$.
 Arlene M. Gearge; B.S.; Office Management; Ontario, Calif.; Transfer: Choffey Jr. College; Chimes; Class Councils; Homecoming Jr. Prom Exec. Com.
 James Neil Donnerstag; B.S.; Finance; Beverly Hills, Calif.; ZBT ; Kelps; Fresh and Soph Councils.
 Robert A. Daurian; B.S.; Finance; Sherman Oaks, Calif.; Transfer: Los Angeles Volley Junior College.
 Robert J. Dumm; B.S.; Production Management; Long Beach, Calif.; Transfer: Long Beach City College; Σ AE; Kelps; Co-Chr. Spring Sing; Men's Week.
 Rager Chica Farrow; B.S.; Accounting; Wichita, Kansas; Transfer: University of Wichita; Σ N
 Harvey W. Freeman; B.S.; General Business; San Bernardino, Calif.; $\text{B}\text{O}\Pi$; Yeomen; Gold Key; Kelps; Co-Chr. Spring Sing; Class Councils.
 Kenneth C. Goines, Jr.; B.S.; Marketing; Los Angeles, Calif.; Δ T Δ ; Arnold Air Society.
 Samuel S. Golden; B.S.; Business Admin.; Los Angeles, Calif.; Φ Σ Σ ; Fresh & Soph Council Open House.





Alton E. Brand; B.S.; General Business; Altamira, Calif.
 Baxter F. Brolley; B.S.; General Business; Malibu, Calif.; $\Phi\Gamma\Delta$; Arnold Air Society; Track Team; Chair; Chancellor Student Committee.
 Ronald C. Buckles; B.S.; Personnel Management; Alhambra, Calif.; Transfer: East Los Angeles Jr. College; Masanic Club.
 Richard E. Chombliss; B.S.; Accounting; Santa Monica, Calif.; Transfer: Santa Monica Jr. College.
 Charles M. Cope; B.S.; Marketing; Manravia, Calif.; Transfer: Citrus Jr. College, Azusa, Calif.; ΣAE ; Kelps.
 Stuart M. Cowan; B.S.; Marketing; Los Angeles, Calif.; Transfer: USC; ZBT; Kelps; Rally Comm.; Junior Council.
 Dale V. Cunningham; B.S.; Business Admin.; Alhambra, Calif.; $\Phi\Delta\Theta$; $\text{BF}\Sigma$; Scabbard and Blade; Orientation; Chorus; Canning Tower.

Arthur W. Brack; B.S.; Accounting; Los Angeles, Calif.
 Richard D. Brown; B.S.; Real Estate and Urban Land Economics; Los Angeles, Calif.; Transfer: USC; PE; Arnold Air Soc.; Bruin Flying Club.
 Lionel H. Castillo; B.S.; Accounting; Bakersfield, Calif.; Transfer: Bakersfield College; Univ. Co-op, SAM, Newman Club.
 Gregory A. Cook; B.S.; General Business; Burbank, Calif.; ΣAE ; Kelps; S. Council; Men's Week; Singing Committee.
 Sidney A. Cautin; B.S.; Accounting; Los Angeles, Calif.
 David E. Craen; B.S.; Marketing; Sherman Oaks, Calif.
 John Jos. Curren; B.S.; Marketing; Alpine Villa, Calif.; Transfer: Loyal University, California.

L. Goodman; B.S.; Marketing; Beverly Hills, Calif.; Transfer: USC; T $\Delta\Phi$; Arnold Air Society; Ski Club.
 J. Robert Gray; B.S.; Marketing; Van Nuys, Calif.; Transfer: Vintley Jr. College; $\Phi\Delta\Theta$; Channing Club; SAM.
 Yehoshua Halpert; B.S.; General Business; Los Angeles, Calif.; Transfer: Balfour College, Israel; $\text{BF}\Sigma$.
 Bailey B. Hutchins, Jr.; B.S.; Production Management; Los Angeles, Calif.; $\Phi\text{K}\Sigma$; Arnold Air Society; Pres. $\Phi\text{K}\Sigma$; Class Treas.
 Edward T. Iwamoto; B.S.; General Business Admin.; Lampac, Calif.
 Donald J. Kaplan; B.S.; Transportation and Traffic Management; Arcadia, Calif.; $\Phi\Sigma\Delta$; Senior Council.
 Kenneth A. Kendall; B.S.; Production Management; Pasadena, Calif.; $\Delta\text{T}\Delta$; $\Phi\Phi$; Pres. and Vice-Pres. $\Delta\text{T}\Delta$.

S. Gaor; B.S.; Accounting; Phoenix, Ariz.; Transfer: Arizona State College; $\text{BF}\Sigma$; President Hillel Council.
 Henry C. Grosz; B.S.; Accounting; Los Angeles, Calif.; Transfer: Los Angeles City College; $\text{AK}\Psi$; Accounting Society.
 John W. Hamilton; B.S.; Marketing; Los Angeles, Calif.; Transfer: Los Angeles City College.
 Nancy J. Hutchinson; B.S.; Personnel Management; Culver City, Calif.; Phrotetes; $\Phi\text{X}\Theta$; Lutheran Assn.; Frash Council.
 Oscar Kom; B.S.; Accounting; Republic of Panama; Transfer: Canal Zone Jr. College; Campus Hall; Newman Club; Hispanica.
 James A. Koumeyer; B.S.; Business Admin.; Los Angeles, Calif.; Transfer: L.A. City College; Col Men; PE; Hiking Club.
 Bill W. Kingsmore; B.S.; Insurance; Woodland Hills, Calif.; Transfer: L.A. City College; Pres. Insurance Soc.; S.A.M.

Irving F. Gottlieb; B.S.; General Business; Santa Monica, Calif.
 Eric A. Hallen; B.S.; Ocean Transportation; Oslo, Norway; Transfer: Univ. of Texas.
 Ronald G. Henderson; B.S.; Marketing; Pasadena, Calif.; Transfer: Pasadena City College; S.A.M.; Business Exec. Council.
 William W. Inglis; B.S.; Accounting; Beverly Hills, Calif.; Transfer: USC; $\Phi\text{K}\Psi$.
 Ronald A. Kontor; B.S.; Accounting; Beverly Hills, Calif.; Transfer: Univ. of Redlands; S.A.M.; ZBT.
 Saul H. Kay; B.S.; Marketing; Los Angeles; ΣAM
 Bill W. Kettenhofen; B.S.; General Business Admin.; Los Angeles, Calif.; $\Phi\Delta\Theta$; Frash Council.





Harry E. Knight; B.S.; Accounting; Los Angeles, Calif.; Transfer: L.A. City College; ΔΣΦ; Ski Club.
 Carol R. Kornblum; B.S.; Production Mgt.; Los Angeles, Calif.; ΦΧΘ; Welfare Board; Dance Wing.
 June M. Kuratami; B.S.; Office Management; Los Angeles, Calif.; Nisei Bruin Club.
 Charlotte L. Larsan; B.S.; General Business; Arcadia, Calif.; Rudy Hall Social Chairman.
 Lewis E. Leeburg; B.S.; General Business; Los Angeles, Calif.; ΔΤΔ; ASUCLA Pres.; Cal Club; Gold Key; Student Faculty.
 Nicholas L. Liddi; B.S.; Personnel Management; San Pedro, Calif.; Transfer: San Jose State College.
 Chaim Lustig; B.S.; Production Management; Tel-Aviv, Israel; Transfer: Balfour College Israel.

Zerno M. Kagan; B.S.; Business Admin.; Los Angeles, Calif.; Pre-Law, Insurance; Psych. Clubs; Chorus; Riding Club.
 Charles W. Krecklow; B.S.; Finance; Bakersfield, Calif.; Transfer: Bakersfield College; XΦ; I.F.C.
 Richard H. Lange; B.S.; Business Admin.; Glendale, Calif.; ΛΧΑ.
 Ralph H. Lawson, Jr.; B.S.; Accounting; Inglewood, Calif.; Transfer: El Camino College.
 Stan Lewbel; B.S.; Insurance; Los Angeles, Calif.; ZBT.
 Donald B. Lund; B.S.; Marketing; Los Angeles, Calif.; Transfer: L.A. City College; ΤΕΦ.
 Ray O'Nan Maddox; B.S.; General Business; Santa Ana, Calif.; Transfer: Santa Ana City College.

Jahn D. Parker; B.S.; Personnel Management; Los Angeles, Calif.; Transfer: Glendale College, Glendale, Calif.
 Edwin A. Prober; B.S.; Finance; Los Angeles, Calif.; Transfer: Mt. San Antonio College, California; ΤΕΦ.
 Lawrence S. Ross; B.S.; Accounting; Beverly Hills, Calif.; ΤΕΦ.
 Thomas P. Sayer; B.S.; Marketing; San Diego, Calif.; ΘΧ; ΦΧΗ; Sr. Council; Tiller and Soil.
 Horvey A. Sitzer; B.S.; Personnel Management; Los Angeles, Calif.; ΦΣΔ.
 Jack N. Sparks; B.S.; Marketing; Na. Hollywood, Calif.; Transfer: L.A. City College.
 Seymour V. Steinberg; B.S.; Accounting; Santa Monica, Calif.; Soc. for Advancement of Management.

Barry T. Pavlevich; B.S.; Accounting; Van Nuys, Calif.; Football; Basketball.
 Sidney Rhades; B.S.; Transportation; Los Angeles, Calif.
 Raymond B. Rudy, Jr.; B.S.; Production Management; Los Angeles, Calif.; ΒΓΣ; Homecoming Comm.; Sr. Class Council.
 Edward L. Scheibel; B.S.; Production Management; Glendale, Calif.; Transfer: Wilson Jr. College, Chicago; ΑΤΩ.
 Kenneth J. Snyder; B.S.; Accounting; Beverly Hills, Calif.; Transfer: Univ. of Colorado; ZBT; Conning Tower.
 William B. Stannard, Jr.; B.S.; Insurance; Long Beach, Calif.; Transfer: Long Beach City College; Kelps; Insurance Soc.
 Allon L. Strom; B.S.; Finance; Fargo, N.D.; Conning Tower; Westminster Club; NRO Rifle Team.

Janice T. Phillips; B.S.; Marketing; Na. Hollywood, Calif.; ΣΔΤ.
 Jason H. Ross; B.S.; General Business; Los Angeles, Calif.; ZBT; ΒΓΣ.
 Lavis H. Savett; B.S.; Accounting; Los Angeles, Calif.
 Michael S. Shanin; B.S.; Business Admin.; Los Angeles, Calif.; ΑΕΠ; Insurance Soc.
 Narman P. Snyder; B.S.; Accounting; Beverly Hills, Calif.; ΘΧ; Kelps.
 Robert A. Steele; B.S.; Real Estate; Los Angeles, Calif.; Transfer: El Camino, Calif.; ΚΣ; PE.
 Steve P. Theadore; B.S.; Finance; Van Nuys, Calif.; Transfer: L. City College, California; ΑΚΨ.





eru Matsumata; B.S.; Accounting; Los Angeles, Calif.; Nisei Club; Accounting Society; International House.
 Richard L. Mannex; B.S.; Office Management; Long Beach, Calif.; Transfer: Long Beach City College; Σ AE; AK Ψ ; Kelps.
 Robert E. McDowell; B.S.; Accounting; Bismarck, N.D.; B Γ Σ ; K Σ A.
 Robert H. Meyer; B.S.; Eugene M. Monkash; Marketing; Pacific Palisades, Calif.; Transfer: Santa Monica City College; Σ N; Gold Key; Insurance Society; Senior Council.
 Larry E. Muenther; B.S.; Production Mgt.; Beverly Hills, Calif.; Δ T Δ ; Yeomen; Gold Key; Kelps; Varsity Club; Rally Comm.; Crew Captain.
 R. Kenneth Nable; B.S.; Insurance; Gardena, Calif.; Transfer: Compton Jr. College; Insurance Society.

Tom A. Mallinson; Business Admin.; Monrovia, Calif.; S.A.M.
 Jerame M. McCabe; B.S.; Production Management; Los Angeles, Calif.; Θ Δ X; Varsity Club; S.A.M.
 Ivan S. Meitus; B.S.; Urban Land Economics; Los Angeles, Calif.; Transfer: U. of C.; Φ Σ Δ ; B Γ Σ ; Pres. University Young Republicans.
 Charles E. Miller; B.S.; Personnel Management; Gardena, Calif.; Transfer: Compton College; S.A.M.
 Tom Dale Moore; B.S.; Production Management; Los Angeles, Calif.; Transfer: Univ. of Nebraska; B Γ Σ .
 Richard D. Naulty; B.S.; General Business; Lamita, Calif.; Transfer: L.A. Harbor Jr. College; Φ Γ Δ .
 Michael F. O'Hara; B.S.; Marketing; Santa Monica, Calif.; Transfer: Santa Monica City College; Sr. Council.

in E. Thamos; B.S.; Accounting; Los Angeles, Calif.; Rally Committee.
 Nancy Lau Von Clure; B.S.; Finance; Los Angeles, Calif.
 Richard H. Warren; B.S.; General Business; Pasadena, Calif.; Φ Γ Δ .
 Carole Lois Weinstein; B.S.; Accounting; Beverly Hills, Calif.; Φ Σ Σ ; Φ X Θ .
 John H. Wells; B.S.; Production Management; Los Angeles, Calif.; Bruin Rowing Club.
 John F. Westerhald; B.S.; Accounting; Anaheim, Calif.; Transfer: Santa Ana, Calif.; L.S.A.; S.A.M.
 George A. Wilson; B.S.; Production Management; Altadena, Calif.; Transfer: John Muir Jr. College; B Θ P; Class Councils.

all W. Thomas; Accounting; Indianapolis, Ind.
 Bryan J. Wang; B.S.; Accounting; Los Angeles, Calif.; AM Γ .
 Anton B. Weber; B.S.; Accounting; Los Angeles, Calif.; Transfer: U.C. Extension Division, California.
 Stanley R. Weinstein; B.S.; Marketing; Los Angeles, Calif.; Φ Σ Δ .
 Kathleen K. West; B.S.; Personnel Management and Office Management; Φ X Θ ; Class Councils; Homecoming Show.
 Lyle N. Whited; B.S.; Production Management; Altadena, Calif.; Transfer: John Muir Jr. College; California; AXA; Bus. Mgr. for Homecoming.
 Stephen T. Wise; B.S.; Marketing; Los Angeles, Calif.; Φ Σ Δ ; Society for Advancement of Management; O.C.B.

en G. Tripodes; Business Admin.; Marina, Calif.
 Geraldine P. Ward; B.S.; Accounting; Sierra Madre, Calif.; Transfer: Pasadena City College; College of the Pacific; Accounting Club.
 William I. Webster; B.S.; Accounting; Los Angeles, Calif.; Wesley Club.
 Melvyn L. Weissman; B.S.; Insurance; Pre-Legal; Los Angeles, Calif.; Π Λ Φ ; Scabbard & Blade; Class Councils; OB; NSA.
 Noland M. West; B.S.; Production Management; AK Ψ ; Scobbard & Blade; Military Honorary.
 Davis F. Willardson; B.S.; General Business; Beverly Hills, Calif.; Φ Γ Δ ; S.A.M.
 Marvin Rasen; A.B.; Polit. Sci.; Culver City, Calif.; Hillel, Crew, Bond, Model Pres. Convention



SCHOOL OF EDUCATION



The Teachers College was replaced in 1939 by the establishment of the School of Education on the Los Angeles campus. Preparation for teaching on the elementary, secondary or college levels is offered. Further study in educational administration, research or special phases of public school education is available to the experienced teachers who return for supplementary work. Graduate students may work for the degree of Master of Arts in Education, Master of Education and Doctor of Education. Students in education may work for certificates of completion and also for state credentials which authorize service in fifteen different fields. Practice teaching is required before the credentials can be awarded and prospective teachers gain teaching experience at the Warner and Brockton Elementary Schools, Emerson Junior High School and University High School.

Dean EDWIN A. LEE worked on a book in collaboration with Dr. MacLEAN. He also held membership on the Board of Directors of the American Book Company, the Educational Advisory Committee of National Association of Manufacturers as well as Cleveland Conference.



One-time broadcaster over KPPC, and former Civil Service Commissioner for Los Angeles, FREDERIC P. WOELLNER has been with UCLA for thirty-two years teaching education.



University Elementary School, situated on UCLA's campus, is the testing ground for student teachers. There, under faculty supervision, teaching hopefuls get experience in classroom situations and have the advantage of modern conveniences and facilities.



L. DALE COFFMAN, UCLA's Dean of the School of Law, found that the administrative duties he was faced with were time-consuming. He nevertheless found time for outside activities such as his interest in photography.

The School of Law's rush to greatness is partially demonstrated in the highest record attained by its graduates in the California bar examination. The law students receive their training in the modern and efficient Law Building. The School has established a most effective trial practice program in its beautiful courtroom under the direction of Judge William C. Mathes of the United States District Court. The inauguration of an extensive legal research and writing program, the Roscoe Pound Competition, the publication of a new LAW REVIEW, student participation in the statewide moot court program, which was won by this School last year, all evidence a professional education as modern as the structure housing the School. Dean L. Dale Coffman, the School's first dean, planned the building for future expansion. The School has been in operation five years.

SCHOOL OF LAW



JAMES SUMNER served as Placement Director for the School of Law. At home he was busy with the gardening.



Aside from teaching for the Law School, HOLLIN PERKINS has two books on the subject of police science to his credit.



Third-year law students approached their practice trials with seriousness, and even utilized students on campus to serve as witnesses and members of the jury.



Writing two books, one on property and one on community property, consumed most of HAROLD VERALL's time.



Aside from teaching public law, ARVO VAN ALSTYNE was on the Admissions and the Curriculum Committees.



Consultant for the Summary of Metropolitan Courts was JAMES H. CHADBOURN, who also taught civil procedure.



Under the able jurisdiction of WILLIAM G. MATHES, third-year law students were taught trial and court practice.



Dean STAFFORD L. WARREN has published more than one hundred articles on different diseases. During the past year he was mainly preoccupied with the building of the physical plant to house the new Medical Center.



SIDNEY C. MADDEN researched in protein metabolism and worked in child pathology. Tennis claimed him.

UCLA's first class of medical students, in their third year, cast hopeful eyes at the vast new twenty million dollar Medical Center, nearing completion. It looked as if their final year of medical school might be spent in part in one of the nation's finest equipped Medical Centers. There were three classes of twenty-eight each in the crowded temporary quarters. Next year's freshman class will be enlarged to fifty. Pending completion of the teaching hospital, clinical observations and research were being carried out in Veterans Administration Hospitals at Sawtelle and Long Beach and in the Harbor General Hospital at Tarrence. An extensive research program in neurophysiology attracted foreign scholars and a research team developed a procedure to detect cancer in early stages. It was announced that it would be made available to the public in the near future.

SCHOOL OF MEDICINE



University of Virginia was J. S. LAWRENCE's Alma Mater. Hermatology his academic interest, photagraphy his hobby.



The Council of Nutricians and the American Public Health Assoc. were only a few of WILLIAM H. GRIFFITH's duties.



JOHN FIELD served as consultant to the Natianal Science Foundation, and was chairman of the physiology department.



Outstanding in his field was J. M. ADAMS, chairman of pediatrics. He also faund time ta teach classes in this field.



SCHOOL OF PUBLIC HEALTH



HARRY A. BLISS, consultant sanitarian for the University's state-wide division of sanitation, edited *The Sanitorion*, taught sanitary science and public health administration, and also held positions on the N.A.S.



Aside from formal lecture classes, public health students often found themselves in discussion periods. These periods were held in conjunction with graphic or picture forms presenting to the class problems to be studied.

The School of Public Health offers instruction on the campuses at Berkeley, Los Angeles and San Francisco, leading to the degrees of Bachelor of Science, Master of Public Health and Doctor of Public Health. The Los Angeles campus, during the coming academic year, will have Dr. Wilton L. Halverson, who directed the California Department of Health since 1943, as Associate Dean of Public Health. This is part of the development program under which the School has been reorganizing into a southern and northern section. With the new associate dean, the School will develop its own graduate program co-operatively with the School of Medicine. With these changes, the southern section of the School will become an integral part of the program of Chancellor Raymond Allen with the state-wide dean serving as co-ordinator in the development of health services in the area.

James W. Blankenship; B.S.; Public Health; Transfer: Long Beach City College, Calif.



Robert W. Hale; B.S.; Public Health; Lamita, Calif.; Transfer: L.A. Harbor Jr. College; Bruin Public Health Assoc.



John Lucev, Jr.; B.S.; Public Health; Redondo Beach, Calif.; Transfer: Brigham Young Univ., Utah.



George Mackanic, Jr.; B.S.; Public Health Sanitation; Sierra Madre, Calif.; Bruin Public Health Assoc. Pres.; Sr. Coun.



M. B. Mahsenin; B.S.; Public Health; Teheron, Iran; Transfer: Pasadena City College; Col Men, I House, Y-Coop.

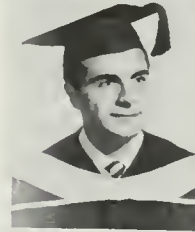

Rupert T. Roschke; B.S.; Public Health; Omaha, Nebr.; XΦ; CBS; Class Councils 3, 4.

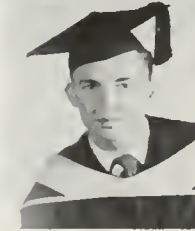

SCHOOL OF NURSING



Deon LULU K. WOLF, who received her Master of Public Health from Johns Hopkins School of Nursing, was active in The National Institute of Mental Health.

This year the School of Nursing experienced an increase in Master degree students and graduated the first four-year class. The school admits students of junior or higher standing, offering curricula leading to the Bachelor of Science degree, closely interweaving general and professional education. The social, emotional and health aspects of nursing are emphasized. Nursing laboratory practice is faculty-guided in hospitals, out-patient clinics, schools, child guidance, nursery schools, and at community health centers. The program is designed to prepare registered nurses for professional service in community nursing. In the coming school year, the School plans to move into the new Medical Center.



ANN SNODDY watches BETTY BOCK and CHELLY BRUCKER work on toys for the children at Harbor General Hospital. The Pre-Registered Nurses' Club fixed the toys to provide the children with a nicer Christmas.

Mary R. Bell; B.S.;
Nursing; Transfer:
Hafstra, N.Y.; Cosmos
Club; PRN Club; Lu-
theran Students Assn.

Hazel M. Farman; B.S.;
Nursing; Hawthorne,
Calif.

Mary Ann Janes; B.S.;
Nursing; Long Beach,
Calif.; Transfer: Long
Beach City College;
Bruin Nurses Club.

Libby F. Pacheco; B.S.;
Public Health Nursing;
Transfer: Los Angeles
City College; Nurses
Club Pres.; I House;
Tiller & Sail.

Arlene L. Skow; B.S.;
Nursing; Long Beach,
Calif.; Transfer: Long
Beach City College;
Bruin Nurses Club.

Zipora Brand; B.S.;
Public Health Nursing;
Haifa, Israel.

Sheila Garret; B.S.;
Nursing; AΔX.

Roberta J. Langtan;
B.S.; Nursing; Las An-
geles, Calif.; Spurs;
Red Cross 3; Home-
coming 1, PRN Club.

Aldyth L. Parle; B.S.;
Public Health Nursing;
Transfer: San Jose
State; R.N. Bruin Club.

Velma J. Spencer; B.S.;
Public Health Nursing;
South Gate; Transfer:
East Los Angeles Jr.
College; ΦM; Welfare
Board; Rally Comm.;
Madel Jasie.

Ruth M. Clarke; B.S.;
Nursing; No. Holly-
wood, Calif.; Transfer:
Univ. of Buffalo, New
York.

Doreen Hawcraft; B.S.;
Nursing; PRN Club;
Martarbaard.

Dorothy V. Mases; B.S.;
Nursing; Transfer: Ball
State College; Indiana
& USC; R.N. Bruins
Club.

Christine M. Peirce;
B.S.; Nursing; Los
Angeles, Calif.

Akika M. Taira; B.S.;
Nursing; Los Angeles,
Calif.; XΔΔ; Phrateres;
Nisei Bruin Club;
Prenursing Club.

Virginia L. Duemler;
B.S.; Nursing; Los
Angeles, Calif.; Ger-
man Club; PRN Nursing
Club.

Betty Ann Howard; B.S.;
Nursing; Los Angeles,
Calif.; Transfer: Akron
University, Akron,
Ohio; AΓΔ.

Ruth R. Narman; B.S.;
Public Health Nursing;
Venice, Calif.; AΓΔ
Vice-Pres.

Ruth Pruginin; B.S.;
Public Health Nursing;
Haifa, Israel; Transfer:
Los Angeles State
College.

Ruth L. Tremayne; B.S.;
Nursing; Arcadio,
Calif.; Transfer: Univ.
of Utah; Bruin Nursing
Club.



SCHOOL OF SOCIAL WELFARE



CHARLES SCHOTTLAND, Director of State Department of Social Welfare, lectured in law, legislation and public administration. During the war he worked with the military government and Children's Bureau in Washington.

The two-year graduate program offered by the School of Social Welfare is fully accredited by the American Association of Schools of Social Work. After successful completion of the prescribed one-year program of 24 units including field work, a certificate in social welfare is granted. The degree of Master of Social Welfare is awarded to students who successfully complete the two-year program of 48 units including field work, and who comply with additional requirements. As the Department of Social Welfare offers courses on the graduate level only, completion of the University's program in pre-social welfare or its equivalent is desirable as preparation for graduate study in social welfare.



Pencil in hand, papers askew, a comfortable slouch—this seemed to add to the feeling of informality as social welfare students discussed in group sessions the many problems of their field.



Dean VERN. O. KNUDSEN worked with anti-noise campaigns in Chicago and New York, and on sabbatical leave, he studied the acoustics of musical buildings, concert halls and opera houses, in Europe and Near East.

GRADUATE DIVISION

Due to the rapid growth of UCLA's graduate enrollment, the Graduate Division concerned itself with problems incident to this extraordinary growth. The graduate dean requested departments to study present and projected trends of student enrollments and the manpower needs of the state and nation. The Graduate Council conducted a study of staff, library and laboratory needs of certain departments that especially require improvement or expansion to meet the needs of the increasing graduate enrollment. The first Ph.D. degree was awarded by the division in 1938. During the past year, graduate students have enrolled in fifty-four schools and departments within the University at UCLA.

Handling graduate admissions fell to Assistant Dean GUSTAV O. ART, a researcher in folklore and colloquial speech.



Among the facilities available to graduate students interested in getting practical experience in their fields of study are the speech clinics for students interested in working with speech-handicapped children. There the students learn by doing.





The Guggenheim Fellowship and the American Chemical Society's California Award for 1953 were won by DONALD CRAM.

1954 FACULTY AWARDS

The SOUTHERN CAMPUS faculty awards have become a tradition since they were initiated in 1950. They have been given each year since that time, based on contributions through research, service to the University, community and nation, and contributions to the teaching profession. This year professors were nominated by the chairmen of the departments, and the recipients chosen by a committee selected by Chancellor Raymond B. Allen. This new system was the responsibility of the SOUTHERN CAMPUS co-associate editors. This year faculty members from the College of Letters and Science, the School of Agriculture, the School of Engineering, and the School of Business Administration received the awards.

His excellent work in music, especially evident in Opera Workshop productions, won JAN POPPER a faculty award.



FRANCIS SHANIEY contributed to engineering advancement by such work as his research for USAF on type structures.



Highly qualified for a faculty award was Italian instructor CHARLES SPERONI who acted as advisor to California Club.



JOHN CLENDENIN, outstanding in his field of Business Administration, was another recipient of the 1954 faculty awards.





ACTIVITIES

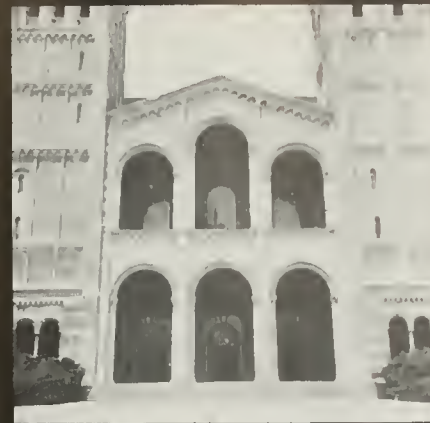



SEPTEMBER

SEPTEMBER



SEPTEMBER

SEPTEMBER







Lines for registration could be hectic. Bruised Bruins banded from one to another only to hear "Next line, please."

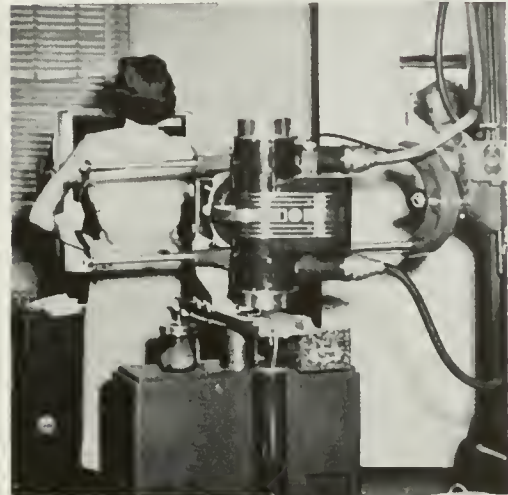

The prospective student faced the Student Health Service X-ray machine. Shoulders forward . . . hold breath . . . next!

Even medicals were administered in long lines. Each Bruin's gaping mouth was well gogged with a tongue depressor.



WITH REGISTRATION

In September the wheels of UCLA began to turn; UCLA lines began to form. Each produced something—pamphlets, papers, padlocks, pains. But the big compensation for lines came at the end of registration when the Bruin got his passport to a semester's activities. Then the first few hectic days were forgotten.



AND ENROLLMENT



Enrollment line-ups resembled those at Santa Anita. Only the Bruins who enrolled by mail were spared this ordeal.



The last line found Bruins with sad hearts and sore feet, waiting to sign for the inevitable . . . a Saturday quiz section.



The Westwood "C" became the local rainbow. Each class began a day on the hill pulling weeds away from the letter and slashing paint on it. Later painters and "C" sported class colors when the job was finished.



THE FALL BEGAN

With partable in hand the Bruin sauntered to class hoping for another hit before the bell rang. A key attraction in Kerckhaff Hall was the community lounge's television set.

INTRODUCING THE STUDENT

For the newcomer Orientation meant meeting the many campus activities.

Worn-out pencils attested to the vast number of social and service signups.



Topping the new Bruin's day was the President's reception. On the receiving line the newcomer was given a warm welcome by both PRESIDENT SPROUL and CHANCELLOR ALLEN.

Cal Men were among the many service organizations welcoming the newcomer.



Orientation committee planned a program that showed the new student the ins and outs of campus life and helped him find his place at UCLA. Out of the vast mosaic of faces and activities he emerged an individual as Orientation workers welcomed him. Campus tours acquainted him with the campus. Special festivities, such as the Orientation dinner, President's reception and dance, and Howdy-Doodie show featuring top entertainers, gave the new Bruin a royal welcome.



Campus tours, introductions to the campus organizations, the traditional Howdy Show and a welcome dance were just a few of the activities planned by Orientation Committee. ED KRAMER, PEGGY ANDERSON, JUDY TONER, RODGER GIBBONS, BOB PASKIN, SHIRLEY ROBERTS, NANCY OMELIANOVITCH, JEANNE ROSS, SUE WOOD, DON GERTSMAN, LEW MERCKELSON, STU HACKEL and BOB SHAW.



"First aisle to your left." The newcomer eagerly filed into Royce Hall for the Howdy Show.





Informality often marked the scene when the President, Lew Leeberg, called a meeting of the Student Legislative Council to consider important questions which concerned ASUCLA.

Manipulating student affairs within the framework of the revised, June, 1953 ASUCLA Constitution, student government revolved about two houses during the past year, Student Legislative Council and the President's Cabinet, both under the chairmanship of President Lew Leeberg. Within the SLC was vested all final power within the realm of the undergraduate student association in order to serve the individual and collective needs of the student body, subject to review of the Associated Students. This council was composed of all elected representatives of the students, and was abetted by the presence of non-voting members from the Faculty and Administration and the General Manager. The President's cabinet resided in more of an advisory and reviewing capacity, made up from organization presidents and class presidents. Besides promulgating into legislation the necessary items of budget for the Association and co-ordinating and consolidating its executive and functional activities, the two houses, under the auspices of a new constitution, offered a more wide-spread basis for student representation than was ever before put into effect. Though the newly instituted government had understandably suffered growing pains, it undoubtedly laid firm foundation which will build strong representative government within ASUCLA in the future.

Really getting down to business was occasion for serious discussions as ASUCLA President LEW LEEBURG (center) and Student Legislative council conferred with ASUCLA General Manager, WILLIAM ACKERMAN. (Left) Convening in open session every Wednesday at 5 p.m. in the Kerckhoff Hall Memorial Room, the Council was entrusted by the Constitution with such things as approving the annual budget, safeguarding student rights, making rules for the government of the Association and determining all official policies of the Association. Seated in the Council, which has all final power within the Association, were the elected officers of the students, one presidential appointee and the ASUCLA General Manager.





LEW LEEBURG (Center) presided over his cabinet, created for the first time by the new ASUCLA Constitution. Designed to ease the legislative burden of the Student Council, its duties were to recommend budgetary transfers, approve campus events, and to review awards. Composed of ASUCLA President, various class presidents, and board heads, it assumed responsibility for many activities and consolidated executive and functional events. The Rep-at-Large brought before Council issues recommended by a Cabinet majority.

TO STUDENT GOVERNMENT

The Board of Control, represented by (L. to R.) Mr. ACKERMAN, BOB BREWSTER, LEW LEEBURG, LORRAINE SHORT, Dr. JONES, Mr. TAYLOR, Mr. JOHNS, Mr. JACKSON, and STEVE CLAMAN, had the final say on Associated Student finances, approved ASUCLA budgets, and audited and published report of the ASUCLA Financial Status.





THE PRESIDENT

Wielding the presidential gavel was deserving and able LEW LEEBURG. Lew, who came in at the same time as the new ASUCLA constitution, found he had a thousand problems in laying the foundation for a strong government after the staggering shift in organization. In addition to technical difficulties his was the burden of coordinating the newly formed President's Cabinet and Legislative Council. As holder of the purse strings, he spent many hours signing checks so that the wheels of ASUCLA action could roll. The task of giving the students a government for the students was also charged to him, for his election had inaugurated a new government with a new purpose; the true representation of every ASUCLA student. The gist of student opinion was sought as he tried to promote legislation with which the majority of Bruins would be in accord. Opinion polls were taken and the letters to the editor column of the paper watched carefully to check the drift of University opinion. In order to help unify the student body and give Bruins a feeling of kinship with one another, he helped to initiate informative and entertaining programs in Royce Hall auditorium. Coordinating the affairs of a large University was hard work, no matter what it involved, but hard work was not new to the ASUCLA President. He had started out as Frash President and had gone on to become head man of Yeomen and AMS President. Kelps, Gold Key and Cal Club claimed time and labor which was not devoted to his ASUCLA office.



AND VICE PRESIDENT

JANET HALE, official greeter for the Associated Students of UCLA, made the vice-presidency a full-time job. All visiting dignitaries eventually fell into her grasp to receive her warm smile and friendly welcome. Her position carried with it the titles of Official Hostess, Head of Public Relations, and Student-Faculty Relations. These could have been empty words to anyone not possessing Janet's vitality or initiative in organizing an original program. She planned as many as twelve UCLA campus tours a month for various high schools. In addition, a high school day which three hundred high school students attended served as an orientation to college life. A movie about UCLA, its activities and academic opportunities was offered to civic organizations. This way laid the tendency towards lax community relations. Believing strongly that the gap between student and faculty should be filled, Janet went to work on a new program of faculty talks to living groups. An inexpensive babysitting service for the faculty was also part of her thoughtful handiwork. She took special interest in the foreign students. Seeing their difficulty in becoming oriented on such a large campus, she assigned a person to each, who became his friend and sponsor. Making the student a part of the University and the University a part of the community were goals successfully attained by Janet Hale. Her program successfully reached out and drew the individual into the educational, social, and cultural life of the University.



DAVE ABELL, All-University Representative and the third highest ASUCLA officer, worked on establishing the Speakers Coordinating Council and the Community Relations Committee.

Next-highest on the Rep totem pole was active SKIP BYRNE, Upper Division Rep.



The lower division student was the concern of BOB HUBBELL, Lower Division Rep.

STUDENT LEADERS

In the fall the student saw the introduction of a new constitution which provided greater representation than ever before, for the student now had several new representatives charged with the problems involved in his area of interest: commuters and living groups had a new voice in government and a spokesman to represent their views on student issues; Joe and Josie voiced their growls effectively through the Men's and Women's Reps; the two academic shelves were considered by way of the Lower Division and Upper Division Reps; and the All-U Rep and the Rep-at-Large assumed problems of a more general nature. The major work of these representatives was to find where each was needed most. Uclans now had the potentials for a harmonious Government through representation.



UCLA's first Women's Rep, ELLIE PETERSON, also worked on our student-faculty relations.



New to Bruin political circles was Men's Rep, a position filled by RON GARABEDIAN.



In the role of Appointed Rep-At-Large, RAY CARDENAS was right hand man to LEEBURG.



Commuter's Rep BOB NAGAMOTO instigated a phoning campaign for rides for Bruins.



As the first Living Group Rep, MARIANNE GARARD voiced views of both Orgs and Dorms.



UCLA's WILLIAM ACKERMAN, one-time Bruin tennis coach, wields his dynamic force as General Manager for ASUCLA. He is the coordinating force between the students, alumni and general public.

Kerckhoff Hall, main artery of ASUCLA life, throbbed with the work of those men and women who seldom received the credit which they so well deserved. For each of the many functions in the vast network of student activities, an ASUCLA official served, in an advisory capacity, as the "man behind" that activity. The influence of these employees could be felt in every realm, from finances—budget requests and approvals—to textbooks and hot lunches. Due to their careful supervision, the Bruin's activities were sped through another busy highly profitable year.

AND ASUCLA PERSONNEL



Cashier DON ASHEN enjoyed bi-monthly periods of wide spread acclaim from all ASUCLA paid employees — he had the checks!

Regardless of the event, Mrs. ROWE BALDWIN had the "tickets" to success for all ASUCLA functions for students and faculty alike.

GUY BUCKINGHAM, time-honored head custodian, held the "keys" to vital student activities centered in the offices of Kerckhoff Hall.

ROY CULLISON collaborated the culinary art with an appreciation of dinner music in serving hungry Bruins in the ASUCLA Cafeteria.

JOE FELKER reversed the ancient adage, believing 'tis better to receive than to give, in the Receiving Department of Kerckhoff Hall.

Transplanted Arkonson, ROYCE HAMILTON, spent his second year keeping track of Bruin dollars and cents as the ASUCLA accountant.

Director of Athletics WILBUR JOHNS proudly watched over the giant dividends produced by a successful and extensive athletic program.

Rose-hued copy dominated the desks of Publicity Chief VIC KELLEY when he wasn't found out on the field coaching Bruin golfers.

FRANK MANNING flashed flash bulbs for thousands of picture minded Bruins who came to his Kerckhoff Hall top-floor studio.

HARRY MORRIS smiled his way through another outstanding year of handling and supervising all of the many ASUCLA publications.

A man of many trades, NORM PADGETT divided his time amongst duties as assistant to the Graduate Manager and as the Rugby coach.

Former Bruin basketball great, BILL PUTNAM, handled important reins acting as the assistant to the Athletic Director, Wilbur Johns.

Economy-wise STAN REEL budgeted another amazing assortment of Bruin requests which flooded the ASUCLA Purchasing Department.

Auditor T. D. STANFORD checked the largest figures in Bruin history looking over ledgers of student finances, for another ASUCLA year.

Assistant Director of Publications FRANK STEWART had plenty of evidence for a final Gool Post story, "I Like the Bruins Because . . ."

The KINSEY REPORT was a big seller for bookstore manager RALPH STILWELL as studious Bruins were provided with shelves of material.

To coaches, News Bureau, publications and students alike, STAN TROUTMAN and his ASUCLA photography crew were indispensable.

Jinx-believing DON WALDEN kept his fingers crossed all year while he assisted in the Purchasing Department at Kerckhoff Hall



ORGANIZATIONS CONTROL BOARD

From the busiest thinkers of Kerckhoff Hall came the idea for a "Club of the Week" program that would inform the students about the many organizations here on campus. In the midst of coordinating social events to keep them from conflicting with ASUCLA events, as well as giving aid to newly formed organizations, and encouraging others to form and seek University recognition, members of Organizations Control Board, under the guidance of Nancy Plummer, endeavored to strengthen the internal structure of the organization.



Suzanne Eggleston
Daniel Eventov



Beth Gwaltney
Lyala Henry



Jeannie Herrick
Diane Kalkman

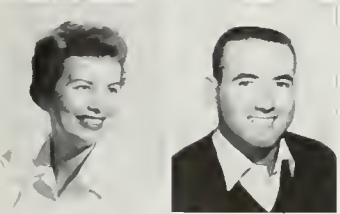

Jimmie Sue Love
Art McCoale



Edward Peck
Betty Perrin



Nancy Lau Plummer
Jewel Quam



Ted Raschke
Alice Sully



Joan Weissman
Melvyn Weissman



A friendly, informal atmosphere pervaded many of OCB's business meetings. This was one of the many factors which contributed to its successful work.



NANCY PLUMMER, Alpha Phi prexy, acted as chairman of OCB. Chimes also claimed NANCY'S time, as did the owner of a certain fraternity pin she wore.

WELFARE BOARD

Under the leadership of Norm Epstein, Welfare Board introduced several new committees: the Student Disaster Preparedness Committee, the Bureau of Student Information, which published bulletins summarizing student activities, and the Public Legislation Committee. The board worked on a new constitution and held retreats. The Cafeteria Board, investigating cafeteria prices, the Council for Student Unity, conducting surveys on discrimination, the Sunshine Club, and the Transportation Bureau, kept the Welfare Board functioning.



Something old, something new could well describe the work of Welfare Board as the organization added many new boards, while strengthening the old ones.

Welfare Board's chairman, NORM EPSTEIN had a seat on President's Cabinet, IFC Presidents' Cabinet, was on the Interfaith Council and a member of Gald Key.



Barbara Edelson
Norm Epstein



Jeanlynn Glanz
Earl Glauber



Nancy Gulick
Barbara Harris



Robert Housmon
Marshall Kodner



Carol Kornblum
Jim Luter

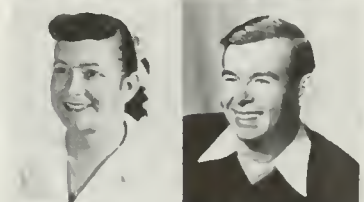

Leonard Noiman
Hal Samuelson

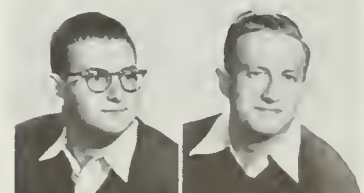

Robert Silver
Neil Thompson



Corole Walfe
Paul Turner





RON OKUN, fall prexy of Council of Organizations Presidents, was followed by JIM STERN, fellow pre-medical major, in the spring.



COUNCIL OF PRESIDENTS

The duties of the Council of Organizations Presidents was to coordinate presidents of service, professional and departmental organizations on campus. COP provided offices for the presidents, and published a bulletin about the groups.



MARGARET DeNEVERS, a psychometrist in the Student Testing Center, served as president of the Graduate Students Association.



GRADUATE STUDENTS

The Graduate Students Association entered its fourth year of work, which was spent in a continued effort to provide for UCLA's graduate students a greater voice in University affairs which were either pertinent or of interest to them.



MAJEED SHERAIDAH, member of Gold Key, was chairman of International Board. From Iraq, MAJEED also worked on I House.



INTERNATIONAL BOARD

The task of coordinating the foreign student groups on campus, including International House and Cosmos, fell to International Board: ART MARSHALL, RON OKUN, DIANE HAROUFF, PAUL SELWYN, and Chairmon MAJEED SHERAIDAH.



LIVING GROUP COUNCIL

Living Group Council, the liaison between SLC and the living groups, consisted of JERRY PARENT, IFC; JERRY LOVELAND, Bruin Village; JERRY WINESBURG, UCHA; MARIANNE GARARD; MARION ROPER, Panhellenic; HAZEL RICCI, was absent.



Tri-Delt MARIANNE GARARD, as Living Group Rep, utilized Living Group Council to coordinate the "an campus" students at UCLA.



MEN'S ATHLETIC BOARD

Representatives from every spart were brought together by the Men's Athletic Board to create interest in athletics. One of the most important events sponsored by the Board was the All Sports Day that attracted a thousand alumni.



RON LIVINGSTON as chairman of MAB worked to establish sailing and valley ball as minar sparts, with awarding letters and passes.



MUSIC SERVICE BOARD

Service Board coordinated service organizations through DAVE FLEMING, JERRY CROYMANS, DON SHULMAN, IRV DRASNIN, PAUL SELWYN, CELINE GELLMAN, GRETCHEN DEFFEBACH, MONA McTAGGERT, JOYCE BROTSKY, LARRY GRODSKY.



PAUL SELWYN and his board initiated a "Song of the Week" program for the students, besides supporting the Spirit Fridays.



SPEECH ACTIVITIES BOARD

UCLA's successful participants in debates and speech tournaments included far-sensic-minded Speech Activities Board, JOHN ANTIGNAS, AL FINK, DON NEWMAN, BERNIE SEGAL, WILLIE WHITTENBERG, JACK MELTON and FRED SONENBERG.



Poli Sci senior, BERNIE SEGAL, Chairman of Speech Activities Board, received the Oliver Trophy for his outstanding speech work.



STUDENT JUDICIAL BOARD

The problems pertaining to settling cases of student discipline fell to, standing, BOB MENNELL and DAN EVENTOV; seated, KEN POOVY, DIANE KALKMAN, DON DREW and STAN HABERMAN, members of ASUCLA's judicial body, Student Judicial Board.



Handling chairmanship duties for Student Judicial Board was Sigma Pi KEN POOVY, who also served as a member of Election Board.



STUDENT PRODUCTIONS BOARD

Members of Student Productions Board were (L. to R.) BRUCE CAMPBELL, BOB EM-ENEGGER, MARILOU JONES, WES BILSON, BARBOURA MORRIS, Dr. MILLER and VIC SCHWARTZ, standing; JEANNE TABSCOTT, ED SCHUMAN and MAXINE NEWMAN.



Matian picture major ED SCHUMAN took over the chairmanship of Student Production Board after the resignation of NOREEN STEIN.



OCTOBER





It didn't take the Freshmen long to assume their ASUCLA responsibilities, and when Frosh elections came around, effective campaigns were underway.

Election Board, including MARY STUART, JERRY NAGIN, JUDY CRAFTS, and CLARANN JOHNSON, discuss red tape of ASUCLA campaigns and elections.

FRESHMEN ELECTED

When the Bruin went to vote, he was first confronted with the question "May I see your ASUCLA card?"

The row of election booths was the final step; now to cast the needed vote for the favorite candidate.



JERRY NAGIN, Election Board Chairman, became Appointed Rep for ASUCLA, after which JEAN GAIR took over the post, handled the elections.



By means of the Exchange Student plan and through private means, many students from Europe and Asia, interested in the U.S., enrolled at UCLA.

Chancellor RAYMOND B. ALLEN introduced Indian Ambassador GAGANVI-HARI L. MEHTA to the Royce Hall audience, when the ambassador spoke on "A New India in a New Asia," on his first visit to the West Coast. Mr. MEHTA has also written a book explaining the philosophy of Ghondism.

INTERNATIONAL ELEMENT



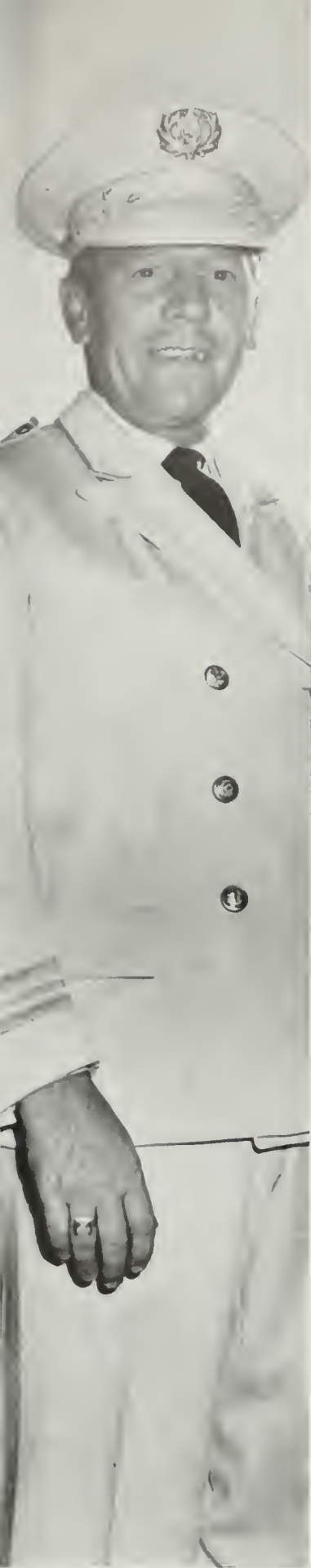

BRUIN BAND



UCLA's Great Bruin Band came forth with another innovation: original background music for the lighted card stunts at the Wisconsin and Kansas football games. One of the largest half-time pageants came on High School Band Day, when over 1,000 musicians maneuvered on the turf. Under directors Sawhill and Baskerville was the student staff including Tom Fitzgerald, Jerry Johnson, Marvin Kahn, drum major Dick Jones, Walter Tannenbaum, Sam Terry, Daug Lackey and Charles Deckes. At the Washington game, in honor of the King of Greece, the band played his favorite folksong. All music for the band was originally arranged by Baskerville and Kelly Jones.

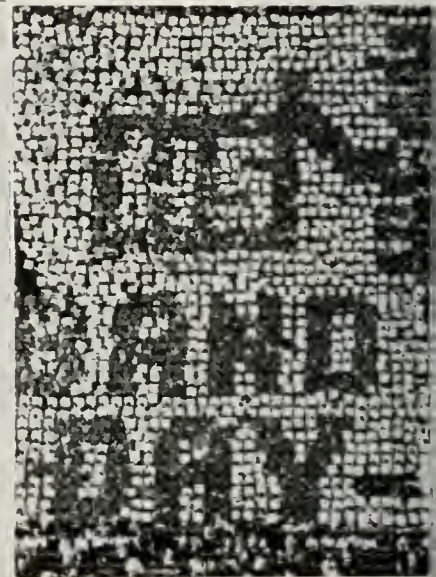





JOHN HAYTON, Alumni
 Vice President, presided over the
 banquet at the 22nd Homecoming.

WALDO EDMUNDS, vice president,
 Alumni Homecoming, presided over
 the 22nd Alumni picnic.

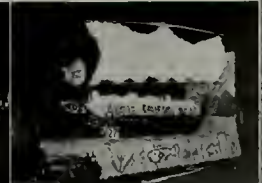
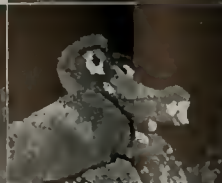

HOMECOMING

With base camp established at the African village on the Quad students and alumni embarked on a safari that took them to events which demonstrated the traditional trend of Homecoming—bigger and better. The Alumni Picnic was the first stop on the colorful trek. Thoughtful hosts provided a large tent to protect the assemblage from the elements. At the Homecoming Show the next night the audience was entertained by the witchcraft of Carol Burnett and Aileen Flanery. The street dance pushed excitement up to fever pitch. Queen Donna Pratt and her attendants floated down the Janss steps to be crowned by President Spauld. A parade of floats depicting the African mask, brave Brun hunters, big bears roasting in pots and much frightening voodoo, an haunted entertained a mass of people which included a television audience. An inspired Bruin entourage climaxed the week with a successful Homecoming game. The Homecoming committee saw that it went well by means of approval schedules.



Officers

- Chairman**
 Dave Fleming
- Alumni**
 President: Norman
 Secretary: Norman
 Business Manager:
 Al James, Barbara
 and Auxiliary
 Group: Norman
 Captain of Society:
 Executive Secretary:
 Parade Chairman:
 Publicity: Frank
 Queen: Elizabeth
 Rally: Elizabeth
 Show Director:
 Show Producer:
 Special Assistant:
 Special Events:
 Publicity and Credentials:
 Night Chairman:



Chairman Dave Fleming mapped out the Safari, the through the summer months until the end of the executive committee.



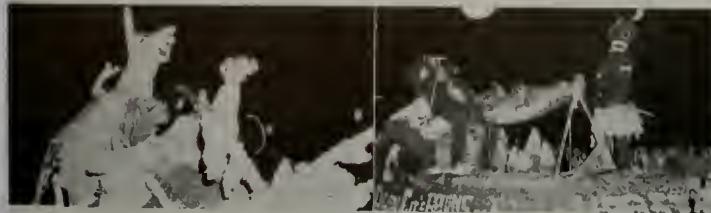
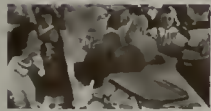





NOVEMBER



SAM JERRY FOX proved his capabilities by being re-elected another year as NSA coordinator. Even with his duties as head of the organization and NSA representative on SLC, Jerry maintained his phenomenal 3.0 over-all grade point average.



The NSA Executive Board was made up of some of the many chairmen and assistants heading the commissions and groups serving under NSA. Together they planned the executive activities and programs throughout the year.

Steering NSA this year were HAL RAUCH, Foreign Student Tour; JOE ADLER, Student Government Commission; JERRY FOX, NSA coordinator; JO GELERMAN, International Affairs Commission; STEVE WALTERS, publicity chairman.

NATIONAL STUDENTS ASSOCIATION

For the first time in many years, NSA set in operation all of its commissions. Among the many busy groups was the Student Government Commission which promoted Academic Freedom Week that initiated political activity in the Democratic and Republican parties. The Educational Affairs Commission sponsored two conferences for the vocational clubs in all the Southern California colleges. UCLA students corresponded with foreign students overseas under the supervision of the International Affairs Commission. Tours to Europe were planned by the Travel Bureau. Most successful was the Foreign Student Tour that took forty foreign students throughout California. The Political Activity Board arranged debates on controversial issues at campus and in national affairs. The Cultural Affairs Commission organized several interest clubs among which were the Creative Writing Club, the Classical Music Club and LAMPS that served as an all-inclusive club. Several new committees were initiated to round out a very successful year for the National Students Association.



Highlighting the Associated Collegiate Press Conference at the Ambassador Hotel, was the banquet which featured columnist DREW PEARSON. The convention scheduled sessions for student newspapers and yearbooks with panel discussions led by the DAILY BRUIN and SOUTHERN CAMPUS editors and business managers, under the sponsorship of the UCLA Graduate Journalism Department and the University Extension. This year marked the first time that the convention was held on the west coast.

PUBLICATIONS BEGAN

On the floor of the assembly, the delegates passed resolutions establishing policy for the region involving student government and an international affairs program.

During November, UCLA hosted the NSA Regional Assembly for the California-Nevada-Hawaii region. Among the ninety students attending were BOB BREWSTER and JERRY FOX from UCLA, the delegate from the University of California at Berkeley, and DAVE ABELL, also from UCLA.





The steam exerting pressure behind campus publications was HARRY MORRIS, Director of Publications. His deadlines, budget restrictions and famous dinner meetings kept the SOUTHERN CAMPUS and DAILY BRUIN, besides other publications, on the track. Editing Gaal Past and Hoop were also Mr. MORRIS' responsibility. Important papers were always at his fingertips, the effort of his energetic secretary, LEE MONTELEONE.

PUBLICATIONS BOARD

Planning Publications Day and presenting problems to the President's Cabinet and SLC was the work of Publications Board members: PAT SLOAN, GSA; AUDREY KOPP, DAILY BRUIN; LEE MONTELEONE, publications secretary; BONNIE SHRUBAR, SOUTHERN CAMPUS; KAY BOURNE, SOUTHERN CAMPUS; AL GREENSTEIN, DAILY BRUIN; and standing: BOB NAGAMOTO, presidential appointee; HARRY MORRIS, Director of Publications; JOHN VANDERWATER, faculty member; CHARLES FRANCIS, administration.





The tiniest member of the staff with the biggest load on her shoulders—the 'big chief' was little BONNIE SHRUBAR. Mornings in the art department, naons eating lunch in the KH patio, afternoons down in the photo lab, dinner at the Pi Phi house, evenings turning out layouts with the art editor—Bonnie could always be found in the SoCam office from 12 to 2 in the wee morning hours, by appointment only. The result—another masterpiece in the great SOUTHERN CAMPUS tradition.

SOUTHERN CAMPUS



Art editor DON CHIPPERFIELD broke from tradition with new ideas. Something you've never seen before!

KAY BOURNE, 'Miss Efficiency,' made time for student teaching and wedding plans to be Business Manager.

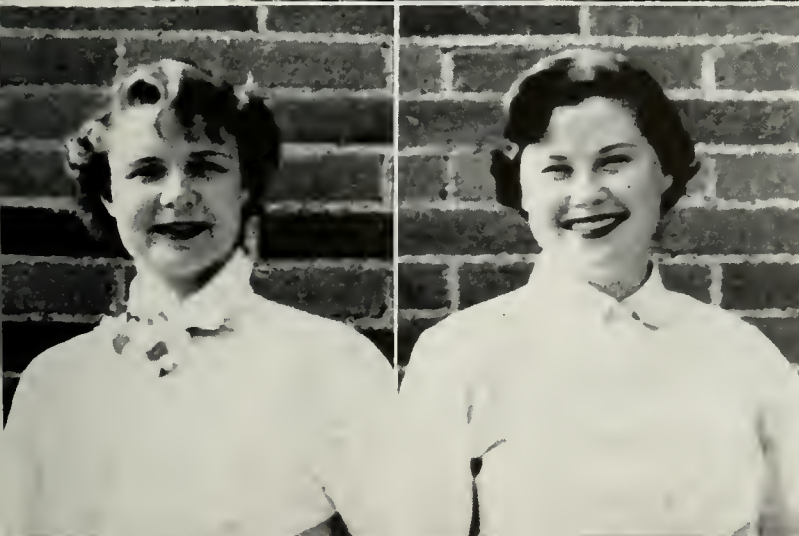

Travelling between site 3 and KH304 kept Phi Mu MARCIA CARTER on the run as co-associate editor.

The other half of the team was LOU ANN BLACK. "Morcia, what do I do now?" was frequently heard.

It was in Kerckhoff Hall 304. A table held some of it in little pieces waiting to be pasted together. In the dark-room parts were sitting in developing concoctions. Other sections sat in the carriages of typewriters. People worried about it. The editor stayed up until the wee hours of the morning planning, while other staff members climbed the empty Kerckhoff stairs on Saturdays and Sundays to finish it. Students casually "dropped in" to see how things were progressing and never failed to ask the traditional question, "When is it coming out?" Then, slowly, piece by piece, it was put together in sixteen-page forms. Finally, that long-awaited day in June rolled around when the staff announced that its job was done. And it wasn't long after, that the UCLA student received his "book," the 1954 SOUTHERN CAMPUS.



RUTH REITER swung the gavel at the Tri Delt house and wielded the mat knife in KH304 as Engravings Editor.

Sales campaigns yielded to an election campaign when Sales Manager RALPH HANSEN ran for an office.

Borrowed from the TA department for long intervals, MARILOU JONES lent her talents as Copy Editor.

Girl-wonder NANCY ISHIZAKI kept the SoCam machine running smoothly with her duties as Office Manager.

Matching neckties at two A.M. kept Alpha Chi MARY COOK busy on the floor as Organizations Editor.

Entertaining the staff with her inimitable singing, Pi Phi VIRGINIA TURNER organized the senior reservations.

"Southern Campus calling"—it was PEGGY ALBIN making one of her appointments as Photography Editor.

Delta Delta Delta GRETCHEN FISCH balanced ledgers and totaled sums in her duties as Contracts Manager.

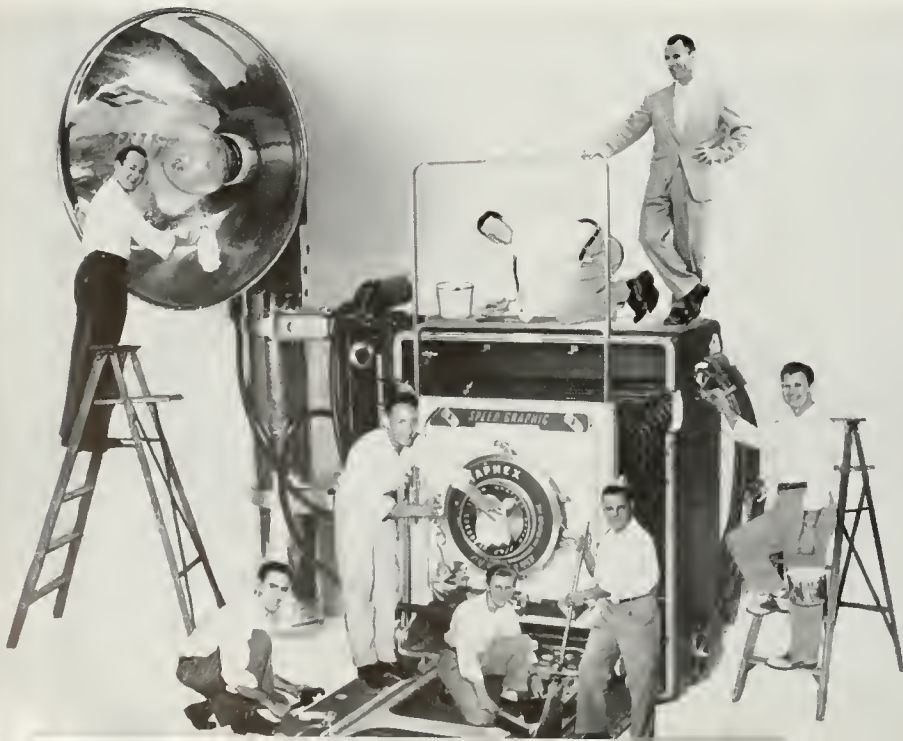

From atop the speed graphic "Mr. Photography", STAN TROUTMAN, supervises his photographers: RAY CIPPERLEY, AL KING, ALLAN ABEDOR, JIM HILTON, MARV CHEESEMAN, HERB SAUL, and NORM CLARK.



Beta JAY NOVAK worked with the art editor as things started rolling.



Sigma Nu DON CHATELAIN assisted sales manager as Publicity Manager.



ANN CHRISTENSON collected senior data cards as Co-senior Editor.



Tri Delta ARDEN HUME worked with ANN as another SaCom senior editor.



Sports editor JERRY PROCTOR also played the piano down at Dude's.



Organization-plus was GRACE MOREHEAD in her position as librarian.



A congenial mass of secretaries, staffs, editors and curiosity seekers gathers around as the wheels of the SOUTHERN CAMPUS machine start turning.



Coils of wire, miles of tape and mysterious knobs were organized by GORDON THOMPSON, DICK TUMIN and MARCIA CARTER to produce the record.



When pressure was on, not a typewriter was free—the copy staff had taken over: MARILOU JONES, SHIRLEY LINK, KATHY KNOPE, and SANDY LATTIN.

Photography Editor PEGGY ALBIN types out the next day's assignment for her appointment-makers: PEG MANUEL, LYNN MURPHY, and MARY WARRIS.



THE DAILY BRUIN

Two awards and an editorial highlighted the life of the DAILY BRUIN during the 1953-54 season. In the spring the paper once again received All-American rating for the fall semester when Al Greenstein was editor. Earlier in the spring, BRUIN cartoonist Sheldon Starkman received a \$1000 award. M. E. Vogel's editorial concerning former California governor and presently Chief Justice Earl Warren, who spoke during Charter Day ceremonies, was read by Raymond B. Allen as his welcoming address to Warren at the Alumni dinner. Issues receiving considerable comment on the news and feature pages concerned the proposed fee increase for the building fund and the Model UN conference.



Gold Key AL GREENSTEIN, known as the "mon on the front of the Frash Bible," as fall BRUIN editor never did things half way, but always said what he felt.



Her last semester at UCLA, and all say that it was a job well done when Mortar Board AUDREY KOPP wound up her BRUIN career as fall managing editor.



Kappa Sig JOHN PRICE's efficient book-keeping accounted for his being elected to the position of business manager for the BRUIN both in the fall and spring.

Before M. E. VOGEL became editor, she put in hours as city editor.



Working with M.E. was MARTIN McREYNOLDS, another city editor.

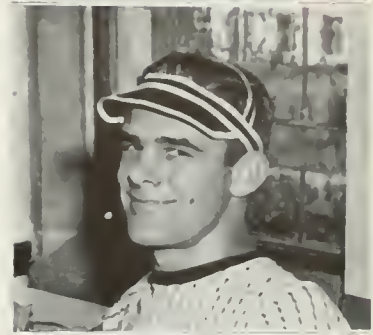

PHIL BERK'S ingenuity as feature editor sparked up the fall BRUIN.



Talented BOB SEIZER put in another year as the perfect sports editor.



Dates and roving eyes were social editor FERN VICTOR'S worries.



BARRY TUNICK, fall news editor, moved to spring feature editor.



The associate editor for the fall BRUIN was old staffer AL FRANK.



With her amazing enthusiasm and determination, M. E. VOGEL became BRUIN editor for the spring semester after only one year of experience on the staff.



PHIL BERK, a Sammy, spent his fourth semester on the DAILY BRUIN as managing editor. In the spring semester of '53 PHIL won a plaque for feature writing.



Typical activity in KH 212 with typewriters clattering, voices clamoring, and the usual group turning out the work was AUDREY KOPP, FREDY PERLMAN, SHELLY LOWENKOPF, RALPH MELARAGNO, BILL ULLMARK, PHIL PELINO, M. E. VOGEL, JEAN FOX, BOB MENNELL.



Fall night editor was RALPH MELARAGNO, later city editor.



HARRY PETERZELL spent those late nights with the BRUIN.



DB business staff used DAVE DOTEN as the fall ad manager.



"Skylar Gozing" was MARTY'S trade mark as sparts editor.



Following AL FRANK, JERRY FARBER was associate editor.



Conscientious sports - writing was EDDIE IENSON's talent.



Echoes rang with SCOP SHELLY LOWENKOPF as night editor.



TOM JONES, another Koppa Sig, was circulation manager.



Another spartswriter covering games was JEFF BLANKFORT.



Roving eyes were BARBARA ELLWOOD's job as social editor.



LARRY SKALINSKY, fall night editor, bacome news editor.



GINGER ALDER warked with the rest of those DB night awls.



Art major DEE KIPPS kept order as fall office manager.



Midnight oil was ZENA STANTON's hobby as night editor.



EVELYN GROSSMAN was bath desk editor and social reporter.



A pair of editors at rest, CHARLES SACHS and MAXINE NEWMAN took on the fateful job of attempting to rejuvenate the sad condition Campus Theater Spotlight previously had fallen into. The two theater arts majors could be seen about the "lawn" in back of Royce Hall discussing reviews and the latest shows.

SPOTLIGHT



Money matters fell into the hands of MARILOU JONES, business manager. MARILOU was a Chime, and took over as SOUTHERN CAMPUS copy editor in the spring semester.



MAXINE NEWMAN and her editorial staff, which consisted of DIANE COPLAN and JEANNE TABSCOTT, undertake the everlasting quest for materials and writers. These three could be seen in many of the Theater Arts Department's productions, both major and minor. MAXINE was also a member of Chimes.

Campus Theater Spotlight went into a period of hibernation during the past academic year, as financial need and student apathy became the paramount problems. In past years the magazine was published monthly for some 150 theater arts majors, and copies were sent to about 100 high schools throughout the state and nation. This year rigor mortis set in and, stalemated at every turn, the staff finally "gave up the ship" at the end of the fall semester. Originally it had been planned to incorporate Spotlight into a fine arts magazine, including the art, music, and theater arts departments. Departmental assistance was needed, and when this was refused, the future seemed dimmer than ever. The staff sincerely hoped that in the future something could be done to bring Spotlight back to its once enthusiastic readers.



As HEDDA GABLER, LILA LEE SILVERN won the coveted award for the best performance by an actress in a major role.

JULIAN BURTON and ED RONEY, another award-winner for his portrayal in HEDDA GABLER, played principle roles. JULIAN has been seen in many TA productions; this was ED's first here.

MARY JANE MOFFAT'S sensitive approach to THEA ELVSTED was a beautiful contrast to the strong HEDDA GABLER.

IN 170 HEDDA GABLER

DON SAROYAN, as the temperamental EILERT LOEVBOG, gave a fine performance in the TA department's award-winning fall play.



Directed by WALDEN BOYLE

George Tessmann.....ED RONEY
 Hedda Tessman.....LILA LEE SILVERN
 Miss Tessman.....EDYTHE ALBERTS
 Judge Brack.....JULIAN BURTON
 Thea Elvsted.....MARY JANE MOFFAT
 Eilert LoeborgDON SAROYAN
 Berta, the maid.....JEANNE TABSCOTT



The fate of THE INSPECTOR GENERAL was presented to the Royce Hall audience in a highly stylized manner, thus emphasizing the humor of the many delightful situations.

INSPECTOR ON MAIN STAGE

Where there's a will, there's a way, and KNOX FOWLER seems to have the will! The love interest in THE INSPECTOR GENERAL was centered about KNOX and flirtatious JANICE VANCE.



Directed by HENRY SCHNITZLER

Anton Antonovitch.....	BURT METCALF
Ammos Fyodorovich.....	ROBERT WALTER
Artemi Philippovich.....	RICHARD JOHNSON
Stephan Llyich.....	MIKE EBERT
Luka Kukich Khlopov.....	DAN HARLAN
Ivan Kuzmich Shpyokin	TONY WOOD
Peter Ivanovitch Babchinsky.....	ROBERT KINDSETH
Peter Ivanovitch Dobchinsky.....	LEONARD HARRIS
Svistunov	DIRK WALES
Anna	PEGGY McKENNA
Marya	JANICE VANCE
Ossip	ABE POLSKY
Ivan Alexandrivich Khlestakov.....	KNOX FOWLER
SHELIA GENDEN	PAT DOLAN
BOB SILBERLING	SUZANNE HALL
DAVE OLSON	TOM MILLS
SID SCHACHTER	CARRIE BUCHANAN
MOSHE YAARI	MARGARITA MEILLON
VITO DE MARZO	JOHANNE ROBINSON
DICK RAYBURN	EVELYNE HOLSMAN
CHARLOTTE ROEBBELEN	DICK McFARLAND



BOB STEIN administered firmly men's superiority over campus women last November when, as chairman, he coordinated the Men's Week activities.



The men on campus made themselves known during Men's Week, through many of the activities planned by BOB STEIN and his Men's Week committee. Intramurals, the Frosh-Soph Brawl, the alumni basketball game, pie eats and SC yells climaxed a week in which men were supreme.

Under the direction of president BOB BREWSTER, Associated Men Students' Executive Board found itself concerned with many and varied activities, which included a highly successful Men's Week in November and the Spring Sing, which was sung in the Greek Theater in April.

ASSOCIATED MEN STUDENTS

Associated Men Students not only continued many of their old traditions, which included the Spring Sing, this year held in the Greek Theater, and the usually successful Men's Week, but also introduced something new to home basketball games — half-time entertainment. In the spring the young men's fancies turned to future Bruins, and an orientation day was sponsored for high school and junior college men students. Doing an excellent job assisting prexy Bob Brewster were vice president Gerry Parent and secretary-treasurer Rene Miller.

Despite the determination of Yeoman president IRV DRASNIN, the lower division men's honorary was defeated by the upper division rivals, Gold Key, in a football feature during Men's Week.

An innovation in college competition came during Men's Week, when daughter's father was seen poised upon the free throw line, ready to land that basket.





And these are the happiest days of my life?



Sophomore class president AL ROSIN stood defiant as his defeated classmates suffered the humiliation of having a pie applied victoriously by freshman president AL LASHER following the Brawl.



The olums hobbled through a victorious game, to show that the "youngsters" will have to go a long way to prove themselves superior to the past generations' Bruins.



Boy, that sure looks good!



Move over, it's my turn.



I'm o'lergic to lemon cream.



Letting down hair and upholding the class spirit was the chore assigned to the mud-caked brawlers.



Win or lose, the annual mud maneuver was as important to the frosh-soph teams as any competition yet undertaken.



Indignant despair, plus mud, added to the woes of this cute "brawler" at the Soph-Frosh Brawl. Besides, it was her boy friend's new shirt.

The women's only chance during Men's Week came during the AWS open house. Chairman ARDITH ARDMUNDSEN served refreshments and the Kappa Delta Quartet entertained the dancing Bruins.

"Beat the Bell out of SC" was the cry emanating from the Men's Gym the Friday night before the "Big Game" at the Men's Week dance. Cheerleaders JERRY LEWIS and NORM JACOBS led the yells as Bruins danced to the music of FREDDIE SLACK.



DECEMBER

DECEMBER

DECEMBER

DECEMBER

DECEMBER

DECEMBER

DECEMBER

DECEMBER

DECEMBER

DECEMBER

DECEMBER

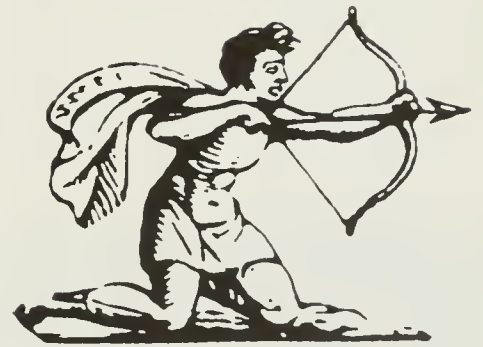

DECEMBER

DECEMBER

DECEMBER

DECEMBER

DECEMBER



Beat Michigan, Beat Michigan, Beat Michigan. .!" The chants and yells of spirited Bruins grew louder as the Michigan Rose Bowl contest neared.

UCLA 13, SC NOTHING!



When the football season was over, except for the anticipated Rose Bowl clash with Michigan State, turfmen were honored at the annual Football Banquet, held in the beautiful Beverly Hills Hotel. PAUL CAMERON proudly received the highest award in football, the coveted All-American trophy.



BERNIE SHAPIRO, SKIP BYRNE, MARCIA CARTER, PAULINE BEATTY, IRV FRIEDMAN, NOREEN BAUM, Chairman DICK ORGELL, DIANE DONOGHUE, MARILYN KEEDELL, ARMIN HOFFMAN, HAL SAMUELSON, JERRY DANDY and FRANK FLEISHER worked on Fall Drive, doing everything from painting signs to taking up collections.



Sorority pledges auctioned their car-washing services for the Fall Drive.

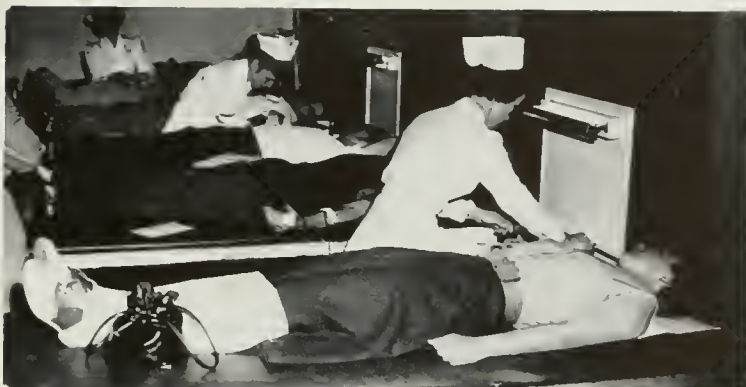

Red Cross Bloodmobiles were filled with Bruins willingly donating blood.



PEGGY ANDERSON, SUE PITTMAN, SUE WOOD, Chairman LOREN NICKOLSON and SHEILA DUKE were the hard workers on the Red Cross Blood Drive.

CAMPUS DRIVES

The Fall Drive, benefiting Project India, Muscular Dystrophy, Heart Fund, and other charities of Community Chest, was directed by Dick Orgell, who had as his assistant Marcia Carter. Lending support to Fall Drive were Diane Donoghue and Skip Byrne, who told living groups of the project. Class collections kept workers on their toes, while Armin Hoffman took charge of the talent show given in Royce Hall to promote the Drive. The fall semester also found Sue Wood and Peggy Anderson busy on Blood Drive, the leading donors being Chi Phi, Delta Zeta, and the NROTC. Under Loren Nicholson, in the spring, we beat SC competition, with Chi Phi, ZTA, and the Navy leading our side.





The Junior Prom Committee included MARILYN MASON, GERRY CROYMANS, NANCY GROBEATY, LOUISE COKER, CURT OWEN, ELAINE DAVIS, JODY HAAS, SHEILA KELLY, JO FREED; SANDY GOLDBERG, ART MARSHALL, KURT KENWORTH, ED KRAMER and BURT SCHNEUROW.

ROSE BALL

After entering a float in the Homecoming parade, the juniors went on to win the "Best Class" trophy of Men's Week. The plans for the Junior Prom Weekend included a jazz concert in Royce Hall and was climaxed by the Rose Ball, featuring Les Brown's music. By entering a booth in the Mardi Gras, the council successfully made money for Uni Camp. For Spring Sing, the juniors experimented with the All-U Spring Sing Group, besides entering their quartette in the contest. Friday afternoon before the Spring Sing finals, Junior Council sponsored an open house where Bruins gathered at the Theta Delt house. The juniors were proud to claim the largest Junior Council to date.



Queen MARIANNE GARARD.



Attendant CAROL HADOVEC.



Attendant DEE ROSS.



Under the excellent leadership of its class officers, President ART MARSHALL, Vice President SHELIA KELLY, Treasurer JIM LUMSDEN and Secretary JOAN PAVIAN, there was little wonder why the junior class had such an excellent record. This included the prized "Best Class" trophy during Men's Week and a very successful Junior Prom.

JUNIOR COUNCIL

Maureen Alexander Varilyn Armada Annette Ater	Kay Badgley Barjorie Barr Geri Beal	Pat Beaucage Anita Block Betty Bock	Joyce Brickman Lee Burns Skip Byrne	Tammie Capelouta Marian Carlson Clair Christman	Luan Cramer John Creange Gerry Craymans	Elaine Davis Jean Diether Richard Ellis	Norm Epstein Mal Fienberg Lila Fitzgerald	David Fleming JaAnn Freed Irwin Friedman
---	---	---	---	---	---	---	---	--





The junior class brought LES BROWN and JACK ROBINSON



and their bands to furnish the music at the Junior Prom,



which was held this year in the lounges of Kerckhoff Hall.

Betty Fukuda
Marianne Garard
Bette Garina

Muriel Geiger
Ann Goddard
Stanford Goldberg

Phyllis Garman
Gail Graham
Diane Greeney

Nancy Gulick
Stan Haberman
Stu Hackel

Gerry Haney
Charlene Harper
Carliss Haynes

Harry Heidel
Elizabeth Heizer
Lyla Henry

Nancy Henson
Bob Heyn
Pamela Hicks

Marguerite Higgins
Armin Hoffman
Vern Hallingsworth

Annina Jacobs
Arlene Kapner
Jackie Kosnitz





Kurt Kenworth
 Joyce Keasheyen
 Richard Kerr
 Beverly King
 Milton Knopoff

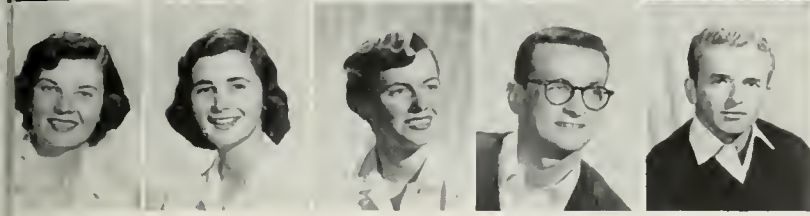

Jaan Kussy
 Shirley LaBarde
 Deborah Lombard
 Jim Lumsden
 Allan MacDonald

Filmy net, tuxedos, and dixie cups transformed the lounges.



Thomas Maiden
 James Mardigion
 Arthur Marshall

Marilyn Masan
 Nancy McCarthy
 Bob Mennell

Gordner Miller
 Bill Moyer
 Joyce Nagengost

Jonet Newby
 Jeon Newhouse
 Koren Nielson

Curt Owen
 Renee Peck
 Jewel Quam

Ruth Reiter
 William Rickard
 Audrey Rogers

Richard Snyder
 Adalyn Taylor
 R. Davis Taylor

Elizabeth Thomas
 Margaret Thomas
 Mortha Thompson

Paul Turner
 Jeon Worwick
 Marlene Weber



FROM MANY LANDS



The Christmas season brought with it many festivities including an All-U Christmas Sing at which Bruins gathered to sing carols, and later went to the home of the Chancellor to serenade him. Uni-Camp was the object of many activities during this season, as many sororities, fraternities and living groups invited Uni-Campers to their houses for dinner. Following the dinner, there was a Christmas party for the children at the University Religious Conference Building. Movies were shown and gifts given to the happy youngsters. The foreign students on campus were also given a party at URC and the feeling of "good will to all" pervaded the campus. When vacation came, Bruins headed home for tree-trimming, only to return before the New Year was quite here to meet the Spartans at the Rose Bowl game.

The foreign students enthusiastically joined in the celebration of Christmas at a party given for them at URC.



A real boy's world—two cop pistols, lots of food and fun! These two happy faces reflect the fun the children had at the Christmas festivities planned for them which included dinners, gifts and a party at the University Religious Conference. It was a fun-pocked Christmas for all invited.

A FUN-PACKED CHRISTMAS

The URC Building rocked with noise as Bruins led the Uni-Campers in songs and school yells at the Christmas party for them.



The gifts of three little boys seem to fascinate BOB MEYERS as he kneels in front of the tree.



The achievements of the University, as reflected in the progress of its students and the acclaim of its faculty, were paralleled by an even more obvious progress: the physical growth of the Los Angeles campus. Research was encouraged by the addition of facilities while UCLA grew in world recognition.

IN RECOGNITION

Ranking first among all state-supported universities, UCLA has been rated by the American Council of Education as having notable faculties and facilities in twenty-one fields of learning and research, a record second only to Harvard. Scientists at UCLA join other researchers throughout the world in trying to present a more complete picture of the life's processes, the structure of atoms, our world and the universe. The main classified project on the Los Angeles campus continues to be the Atomic Energy Commission's program, in the School of Medicine, which deals with certain medical and physiological aspects of radiation. The University Library took its place as one of the great research libraries of the world when Chancellor Allen accepted from Lawrence C. Powell its one millionth volume.

Paul H. Sheets installed as President of the Adult Education Association of the U. S., in October.

NATIONAL SCIENCE FOUNDATION FELLOWSHIPS

James Lockhart, botany; John Lucas, engineering; Lloyd Morrisett, psychology, James North, zoology.

FORD FOUNDATION STUDY GRANTS

Dr. Leonard Broom, sociology; Dr. George E. Mount, engineering; Dr. Robert M. Stevenson, music.

GUGGENHEIM FOUNDATION FELLOWSHIPS

Dr. John Cambers Crowell, geology; Dr. Victor Amandue Oswald, Jr., mathematics; Trudell S. Brown, history; Ralph Cohen, English; Donald J. Cram, chemistry; Magnus Hestenes, mathematics; Frank H. Lewis, botany; Ada Nisbet, English; Robert L. Scott, chemistry.

FULBRIGHT AWARDS

Dr. John Cambers Crowell, geology; Dr. Walter R. Goldschmidt, anthropology and sociology, Dr. Paul G. Hoel, mathematics; Dr. F. Kenneth Hurd, engineering; Wesley Leland Orr, engineering; Dr. John W. Oswald, agriculture; Dr. Carl D. Sheppard, art; Patrick Clemshaw, international relations; George Hemmer, English; Frank Mefferd, law.



JANUARY

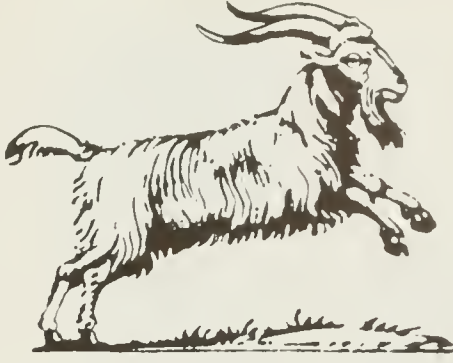

JANUARY

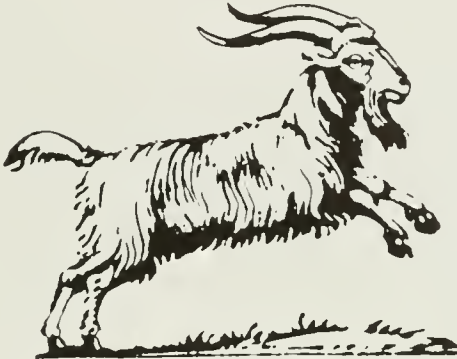

JANUARY



JANUARY

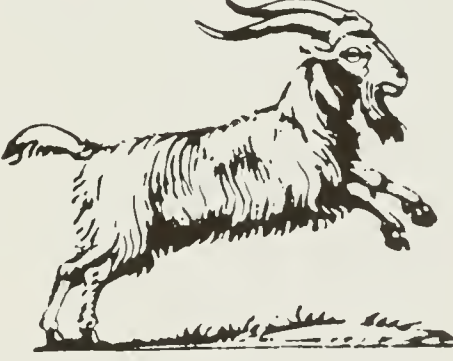

JANUARY

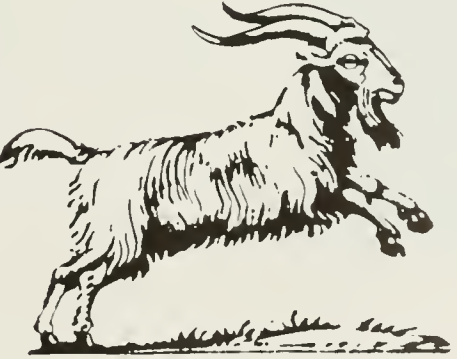

JANUARY



It was raining now. Final exam time was nearing. That worn down feeling pervaded the campus. Everything looked cold and dreary. Who could smile now?



AND WHEN IT RAINED



Take the square of . .



These darn chairs!



In the year 1919 . .



All those books!



The temperature of .



Oh, what's the use?



IT POURED

The procrastinating Bruin was finally faced with the dreaded reality of studying when final examination time arrived. The schedules were posted, and everything seemed to conflict. Books, unopened for a whole semester, were now skimmed through hurriedly; notes taken carelessly and discarded, were now carefully studied, and the question often asked "When did he discuss this?" Yet, when finals were over, all was forgotten, and the student looked forward to the new semester



A piano quartette was included in the musical numbers of the Friday Noon Concert program. Students performed at these concerts, which were quite varied in type. Although cultural programs highlighted the season, often an informal type of entertainment was brought to the student audience.

CONCERT SERIES

Noon concerts offered a variety of classical diversion. Dr. Jan Popper presented his Opera Workshop, and later in the year, his wife Betta joined him in a folk song program. More folk music was offered by members of I house during World Brotherhood Week. Dr. Petron presented several organ recitals. Among the many music classes that put on programs throughout the year were the voice classes and the glee clubs, the madrigal singers and the chamber music class.



Lending more serious atmosphere to the programs presented to students were the presentations of the Bruin Symphony Orchestra, which performed in Royce Hall.



FEBRUARY



FEBRUARY



FEBRUARY



FEBRUARY





NEW FACES

An imposing front door opens with a cheery "How are you today?" from the friendly rush chairman. Crested china, petite-fours, chatter and laughter blend into a glittering haze as six days of rushing spin past. Bewilderment and confusion evolve into happy anticipation. And the neat white envelope at the Panhellenic office promises a group of warm and enthusiastic friends. Tiny, bright new pledge pins, and milling fraternity men climax a week of rushing.



Tea at the ADPi house . . . Where did you go? Wasn't it nice? See you again. Maybe we'll pledge. . .

NEW FRIENDS

There is not another building on campus that sees more students through the year than Kerckhoff Hall. Lecture halls and labs may be filled, but Kerckhoff has become the synonym for student-inspired activity. Rallies, dances, meetings, elections and eating all take place within those hallowed halls. Card stunts and yearbooks are planned. King contests and sings are held. Saturday night's date is made. And the familiar halls vibrate with the rushing student life.

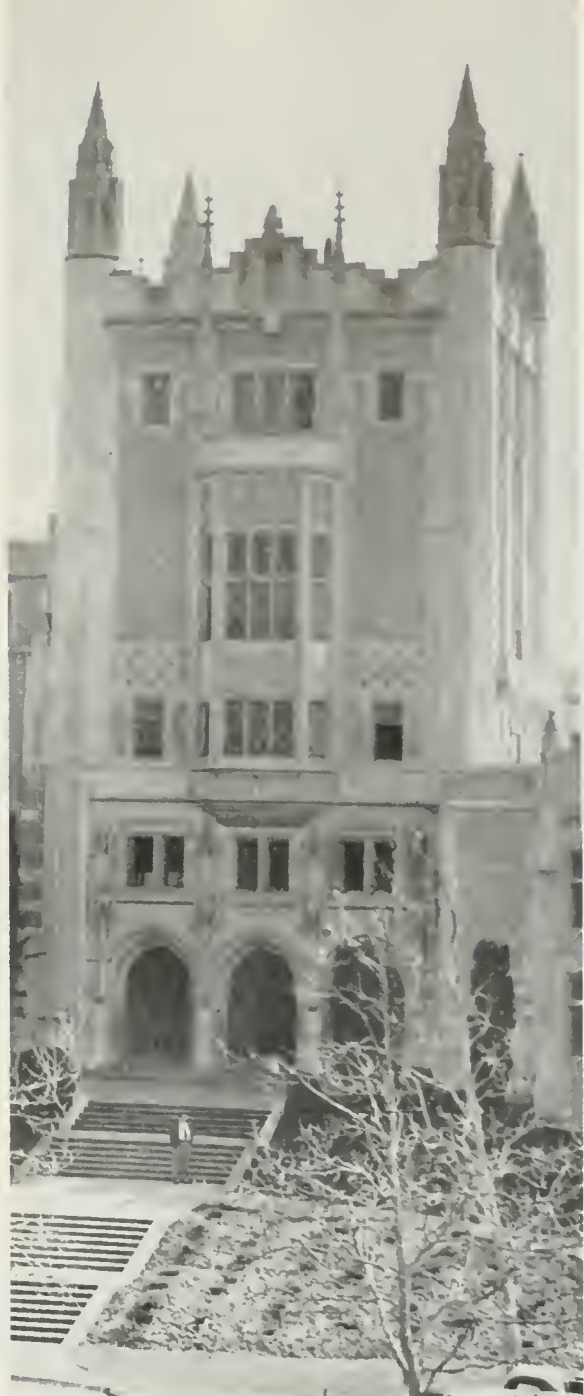

From Monnings Studio on the fifth floor to the kitchens in the basement, Kerckhoff vibrated with varied student activities.



The expressions on the faces of those forming lines in the Coop reflected fatigue, friendliness or just boredom. Here, between classes, students gathered for a quick cup of coffee or a large malt, visiting with friends.

BAND CONCERTS

Marching on the turf was over. The cheering football fans were no longer heard. The familiar blue and gold uniforms were quickly packed away, and UCLA's Great Bruin Band turned from the spirited football music to a more varied program. At noon on Fridays they could be heard playing in Royce Hall, and they even performed at Carona Hospital. On All Schools Day the band trekked to Pasadena to participate. Over eighty students were in the band activities, including ROTC bands.



These two huge tubos brought depth and quality to the performances of the Great Bruin Band, whether playing on the turf in formation, or in Royce Hall concerts.

In their temporary building amid the theater arts section of Site Three, the band practiced for their spring semester concerts, which they gave in Royce Hall.





MARCH

CAMPUS UNITY

An opportunity to examine the principles of brotherhood were offered during Campus Unity Week which was sponsored by the University Religious Conference. Chairman Jack McKune and his committee planned a week full of interesting highlights. Guest speakers, student seminars, a panel by the Conference advisers, an inter-cultural program, an essay contest and a noon concert in connection with the week explored social relations, prejudices and religious beliefs.

VIVIAN ROBINSON, a member of the Panel of Americans, spoke as part of the Inter-Cultural program sponsored during Campus Unity Week. The Panel of Americans is well known for their intelligent discussions of different elements of religious faiths.

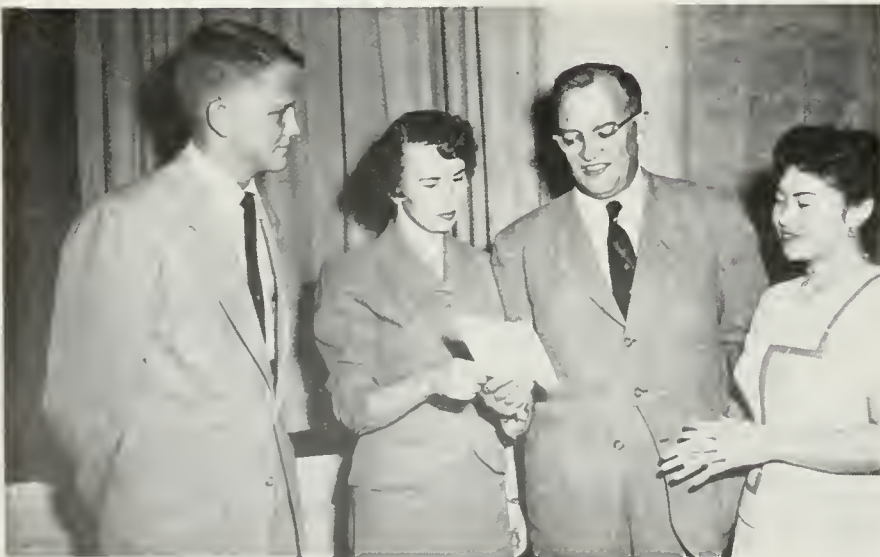

Lending support in examining the principles of brotherhood on a broad level, as well as on a campus level, CHANCELLOR ALLEN studies factors which would help to unify the students. BILL SNYDER, DELORES SCHERMAN and BETTY YAKI look on.



Guest speakers, student seminars, an inter-cultural program, an essay contest and a noon concert were planned by the Campus Unity Week committee for the week's events.

PROJECT INDIA



DON ULRICH, BRENT BOWEN, DIANE DONOGHUE, BOB NAGAMOTO, MARION SCHATTENBEURG, JACK MCKUNE, BETTY YAKI, CHING-LING CHOW, VIVIAN ROBINSON, SKIP BYRNE, and BERNIE NEBENZAHL, were Project India members who traveled to India under a program developed by University Religious Conference, with a deep concern in the welfare of its people. Under the direction of Miss A. Guenther, these students became a part of a worthwhile purpose.

DUBLIN BALL

Quite a bit "muddled" were the freshmen who survived the Frash-Soph Brawl, clutching the desired trophy in their grimy hands. They had out-done the sophomores! But the Brawl was only one part of the activities of Men's Week in which the enthusiastic freshmen had participated. Many trips to the "C" were made by Frash Council, laden down with buckets of green paint, as the group strove to hald its own on the hill. Pants-painting brought more fun as levi-clad students trudged up to campus. The biggest event for the council, however, was the Dublin Ball, managed for the Freshmen Class by Bob Sloane and Chuck McCrary, who both did a fine piece of work to bring smiles to more than the Irishmen. So one of the season's most successful dances was staged at the Riviera Country Club, due to the great spirit and hard work of the booming new Bruins on their class council.



Every Dublin Ball has its Smiling Irishman, and beaming hoppily is STEVE WAYNE—who wouldn't with actress AUDREY DALTON to crown him!

Ca-chairman CHUCK McCRARY and CLARANN JOHNSON, with JOHN LITTLE, greeted AUDREY DALTON at Riviera Country Club, scene of this year's annual freshman-sophomore dance.



FRESHMAN COUNCIL



KEN FRIEDMAN, freshman class treasurer, and LINDA FRIEDMAN, freshman class secretary, relax a while with their president AL LASHER.

Adelman	Judie Anderson	Katherine Bastwick	Adrienne Clark	John Cooper	Larene Elliott	Joy Faanberg	Kenneth Friedman	Adrienne Getz
Akervold	Don Atkinson	Judy Bruhl	Carolyn Clewley	Marshall Cox	Laween Falcon	Rose Marie Franklin	Mitzi Gage	Jerame Closer
Anderson	Beverly Benson	Charlotte Carver	Poul Cooley	Joy Cruse	Sandra Fitz	Anita Freeman	Lynne Garhardt	Mary Ja Gabel

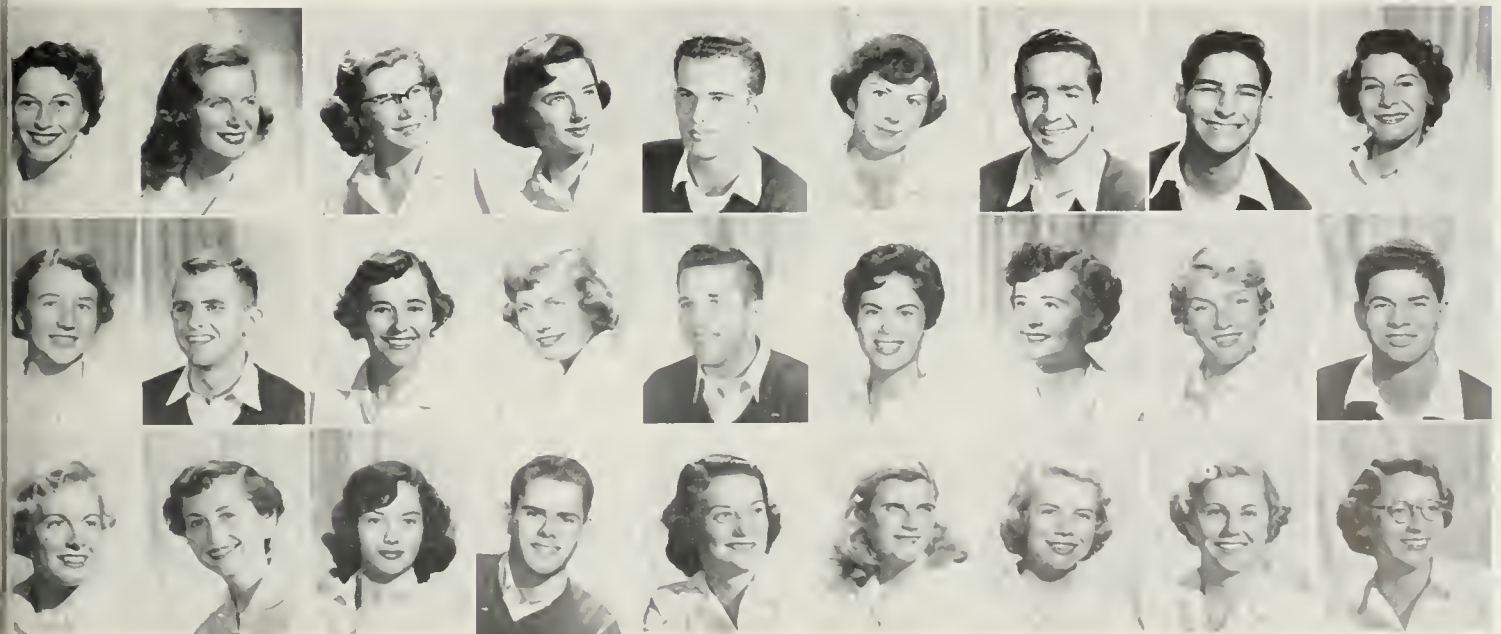



Selma Goldberg
Gretchen Hall
Vivian Havens

Heather Hicks-Beach
Betty Hirabayashi
Barbara Hachman

Ruth Howard
Robert Hubbell
Shelby Hunsinger

Beverly Kipnis
William Laughan
Sharon Lanning

Sandy Lattin
Helen Laurence
Danna Livingston

Gary Landan
Jo Ann Lowell
Karleen Lumquist

Peg Manuel
Caroline Martin
Dean Mason

Beverly Maxwell
Fay Michalsky
Marlene Miller

Marjorie Moore
Grace Moorehead
Barbara Neely



The freshman class shouldered their responsibilities in the management of Dublin Ball and their work on the Fall Drive. Anywhere from Rayce Hall to the archives of Kerckhoff, the first-year Bruins displayed interest



Osipaw Sila Padveen David Pierson	Sue Pittman Shirley Rawlings Elena Redmand	Nancy Rees Sue Reynard Lorraine Rano	Rodney Rumble Anita Schneider Barbara Seeley	James Smith Jackie Saadhalter Sandy Sprague	Carole Stelzreid Barbara Stinchcomb Muriel Thum	Phyllis Tarkells Gordan Treharne Karleen Turnquist	Arthur Ullene Mary Jane Uptan Pat Weaver	Mahlan Wilkinson Fred Woodland Norma Young
---	--	--	--	---	---	--	--	--





Plans were often formulated by the sophomore council at such gatherings as this. An informal atmosphere pervaded as council members casually seated in the Community Lounge, drank their coffee.

Not to be out-done by other groups, the sophomores showed real ingenuity in their humorous entry in the Homecoming parade. They were also active in the doings of Men's Week, when all council members busily sold tickets for their class. The freshmen may have won the Brawl that week, but the sophomores were responsible for much of the mud-slinging. Painting the "C" became quite a project, after which the tired and hungry sophomore participants found a hot breakfast awaiting them in the cafeteria annex. Clarann Johnson worked for the sophomores in planning the annual Dublin Ball, held at the Riviera Country Club. Part of the publicity for the dance included a search for a hidden blarney stone, which sent Bruin searchers all over the campus. The entire sophomore council received the privilege of an invitation to attend a preview of one of Bob Hope's movies.



Peggy Anderson
Richard Anderson

Paulette Attie
Pauline Beatty

Stan Benson
Lucile Block

Jeanie Blyth
Richard Barun

Shirley Bradeur
Dan Chatelain

Marshall Cox
Irv Drasnin

Jim Dyer
Suzanne Eggleston

Barbara Ellwood
David Entin

Patricia Farley
Yvonne Faust





With a successful year to their credit, the sophomore officers, Vice President CAROLE STRAHAN, President AL ROSIN, Treasurer RANDY SCOTT and Secretary JO GELERMAN reflected over the past events. Although sophomores bowed to the frosh in the Frosh-Soph Brawl, their Dublin Ball was a great occasion on the 1953-1954 social calendar.

SOPHOMORE COUNCIL

at Fox
orton Gantmon

Nancy Gimmy
Joanlynn Glonz

Mike Gomez
Robert Gordon

Beth Hoos
Suzanne Hall

Ralph Hensen
Jack Horger

Robert Hubbell
Judy Hummel

Margaret Hunts
Marshall Jacobson

Jady Johnson
H. Stanley Jones

Sid Janes
John Kiffmeyer





Mary Jone Kilgore

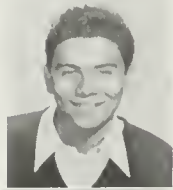

Al Kornblott



Jo Ann Kas



Morilyn Kudell



Sondra Kutin



The "fairer sex" displayed just as much energy and class spirit as their masculine classmates in the Frosh-Soph Brawl's rausing, entertaining rope-tugging contest.

Carl Lindros
Helen Lozana

Renee Moyers
Joy McGlosson

Edward Peck
Barbara Riesner

Alan Rosin
Shirley Scantland

Richard Schulman
Rondolph Scott

Robert Stein
Terry Stockham

Elinar Stones
Carale Strahom

Audrey Strull
Jack Taylor

Carale Thompson
Dionne Wilson

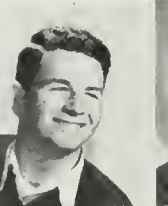

CHARTER DAY

In March, UCLA celebrated the University of California's eighty-sixth anniversary at Charter Day ceremonies when Earl Warren, Chief Justice of the United States, spoke on "Man's Right to Knowledge and the Free Use Thereof." President Robert Gordon Spraul presided over the activities, delivering his message on the University's history. In the evening, President Spraul and Justice Warren were guests at the Alumni Association's banquet in the Biltmore Ballroom.

President ROBERT G. SPROUL spoke on the University's history at the Charter Day ceremonies.



In keeping with the tradition of the Charter Day ceremonies, faculty members and visiting personages donned their black robes and colars to form an inspiring group of scholars as they appeared on the Royce Hall stage.

EARL WARREN, former governor of California and present Chief Justice of the United States, spoke on "Man's Right to Knowledge and the Free Use Thereof."





Among the first events planned for Greek Week were the exchange dinners.

Eating in grand style, the orgs had a great time at the Greek Week Banquet.



On Saturday night the orgs danced at the famous Riviera Country Club.



When representatives from both Greek rows met to initiate the 1954 Greek Week festivities at the banquet held at the Religious Conference Building, one of the most successful beginnings for any activity had taken place. Chariots, carefully constructed by fraternities, ran in races, and were cheered on by fans who turned out to support them. As photographers from LIFE magazine arrived, everyone wondered just who had the pushball, which mysteriously disappeared before the game. The project for the week consisted of clearing land to be used for a park. Fraternities and sororities had a great time at the exchange dinners that week. Grecian Nights, a semi-formal dance, sponsored by IFC and Panhellenic, concluded the week's activities, while couples danced to Frank Duval's music.

GREEK WEEK

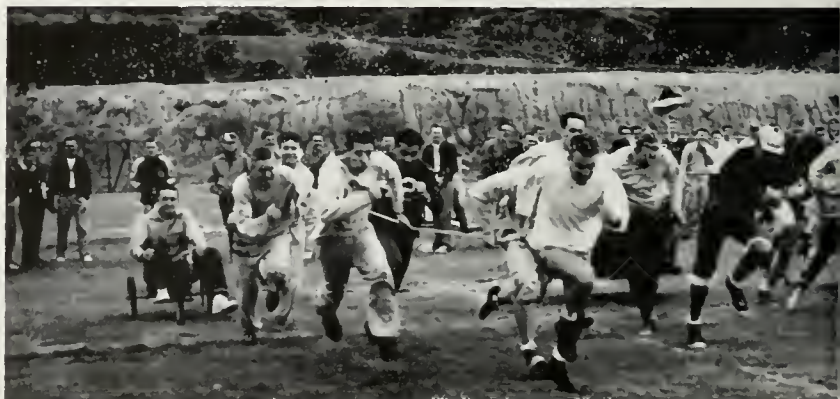



Upholding the tradition of those illustrious Greeks of oncent times. .

the UCLA froternity men found themselves constructing some crazy buggies . .



in which they hoped to display skill and daring to the watching crowds . . .



in the chariot race which was part of Greek Week s athletic day program . . .



but these contestants could never compare to those old-time Greek Warriors!



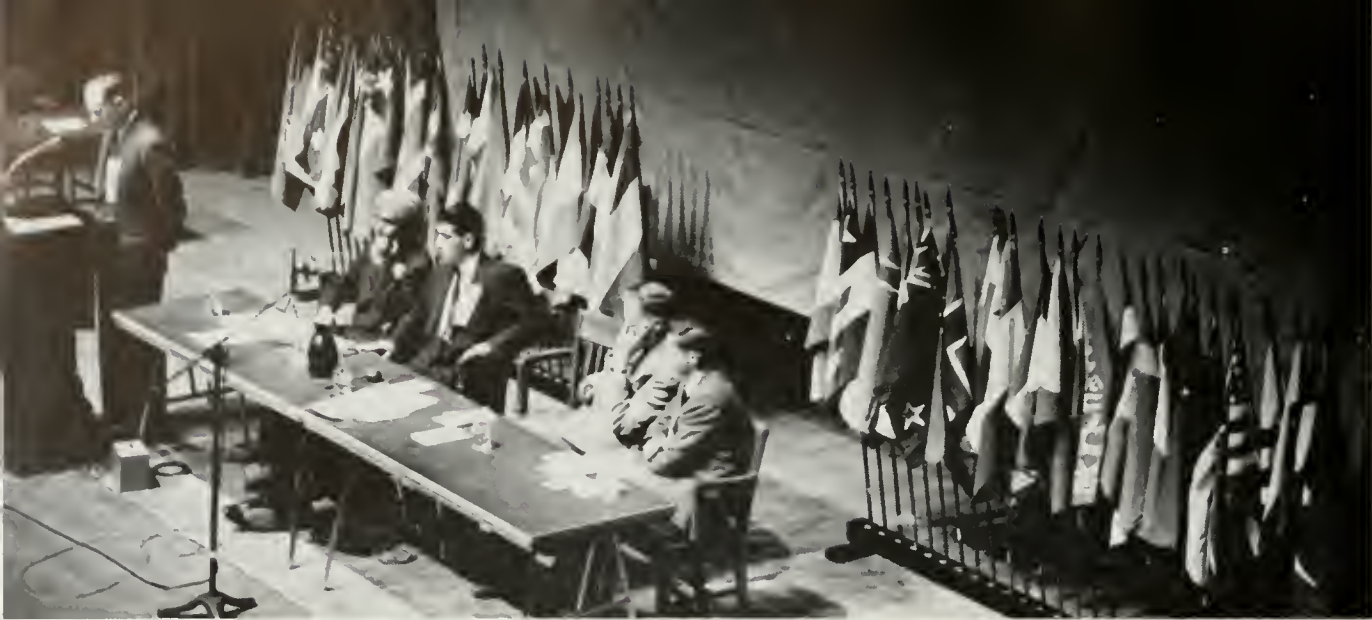

Students from colleges and universities all over the nation were present as the Model United Nations convention got underway at the general assembly in Royce Hall. On the stage hung the huge flag of the UN, in front of which hung flags of all the member nations.



Those who were responsible for the Model United Nations Convention which UCLA played host to included able committee members such as WALKER BUSH, WILLIAM WAKE, MORGAN SCOTT-HANSEN, CARL BOWMAN, DON NEUMAN, FRANK WINSTON, PHIL POLINO, DON SAWYER, ALLEN INDICTOR, ANN KATZ, ALI WASSIL, PAT BELL and THERESA GARCIA.



Seen discussing the events of the Model UN were DON NEUMAN, Secretary General, Dr. FRED TAYLOR, President, and ALY WASSAL. The General Assembly was held in UCLA's Royce Hall auditorium. The three-day convention was climaxed by a banquet at the Ambassador.

With a strictly negative approach, Russia (UCLA) put a damper on most of the proposals made by the other delegates. Bruin representatives enlivened the convention activities.



UCLA's Russian delegation, here typified by BOB HUBBELL'S facial expression, well represented the usual Russian reaction to most situations arising at United Nations conventions.





Convention activities started at the registration lines. There the student delegates awaited registering and looked forward to the events to come: committee meetings, general assembly, informal sessions, and entertainment.

The fourth annual conference of the Model United Nations was held on UCLA's campus March 25, 26 and 27, and was attended by student delegates from approximately one hundred colleges and universities in the eleven Western states, Hawaii and Alaska, as well as observers from universities in the East and foreign countries. The purpose of the Model UN was to provide college students opportunities for studying world affairs by direct participation. UCLA's program attempted to bring the work of the students at this conference close to the public, who would then have an opportunity as guests to witness the performance of the delegates and study the thinking of youth at an organized assembly. The three day schedule included a general assembly, various committee meetings, an evening concert, educational sessions and was climaxed by the banquet at the Ambassador.



The student delegates were registered in the Kerckhoff Community Lounge.

MODEL UN

Chandler Mellay, Chairman Elect of the Model United Nations, discussed the problems which arose at the convention with a group of student delegates.





ALY WASSAL watched activities



featuring students from India,

FOR WORLD UNITY



New Zealand Ambassador MURNO,



The highlight of the Model United Nations' three-day convention was the banquet, which was held at the Ambassador Hotel, at which such distinguished guests as Mrs. SUDJARWO LJONDRONEGARO, SCOTT HANSEN, Master of Ceremonies, Mrs. FRED TAYLOR, wife of Dr. TAYLOR, and Chancellor RAYMOND B. ALLEN, were present.



and Chief Justice EARL WARREN.

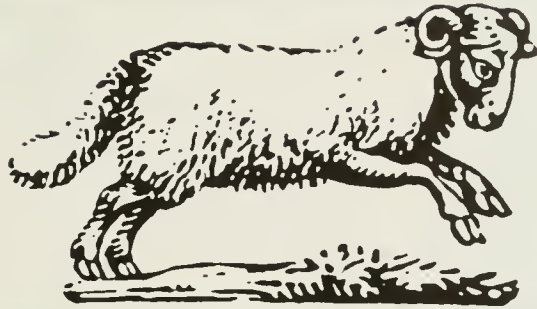

APRIL





The success of Uni Camp was due to the



work of such groups as The Lancers, who



donated their time to raise money for kids.

UNI CAMP

One of UCLA's most enthusiastic alumni, JOE E. BROWN, took time out of his very busy schedule to be present at the Uni Camp rally.



Every summer hundreds of children enjoy a vacation which would otherwise be denied them, due to the work of UCLA in supporting Uni Camp. There are three sessions held, one for girls, one for boys, and one for diabetics. The counselors for the camp are from UCLA and are carefully selected for the job. Such events as the Uni Camp Rally and the Mardi Gras are the two big money-raising events of the year for the support of the camp. Each year UCLA sets a higher goal in trying to send more children to camp. All involved are proud of this project.

JORDAN MOE, often seen around campus collecting for Uni Camp, was one of most active Uni Campers.





A group of busy little Uni Campers relax between rounds of activity. Swimming, hiking and crafts are part of the fun.



Having just as much fun as the kids were comp counselors JANIE HALE, ASUCLA Vice President, and CLYDINE KINTZ.



JOE E. BROWN was met with enthusiastic applause when he appeared at the Uni Camp Rally. His support of UCLA projects makes him a Bruin favorite.



Uni Camp money collector DALE LUTZL found that when it came to Uni Camp, the students seemed quite willing to part with their spare change.





The spotlight was on Coach "RED" SANDERS when he was crowned king of Mardi Gras.



With flouncing ruffles and heel-stamping, these gala can-can girls delighted audiences by whirling with all the excitement of Mardi Gras.

MARDI GRAS

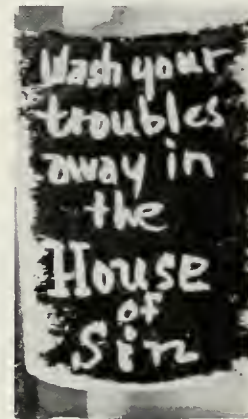

On the night of Mardi Gras, the quad between the two gyms was transformed into a carnival-like atmosphere. Booths everywhere bid the passerby to partake of wares, join in contests, or watch entertainment. The spirit with which the Bruins undertook their one big charity event of the year accounted for its tremendous success. Mardi Gras proceeds went to Uni Camp.

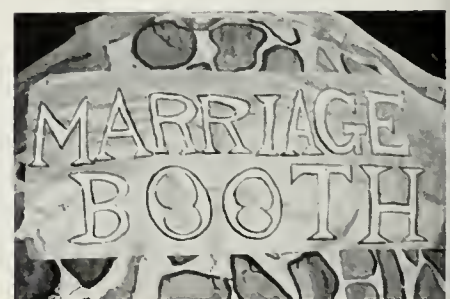



A happy combination of painted faces and bouncing balloons helped to turn the campus grounds into a world of gaiety.

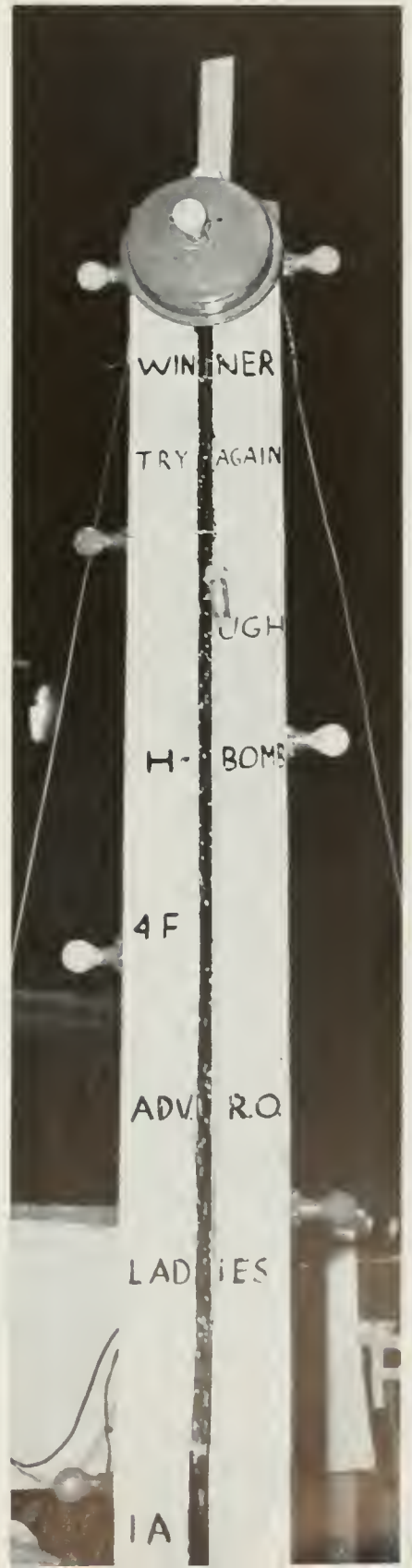

University Camp became a reality because of the careful engineering of Chairman JACK TAYLOR and his competent committee members.



UCLA

DEDICATED TO THE MEMORY OF A "STUR" TURZENEGGER

Alpha Chi Omegas and Phi Kappa Sigmas filled the stage with a mass of swaying pink skirts and bobbing pink straw hats as they momboed their way to fame with a hypnotic rendition of "El Cumbanchero". With eight vocal parts singing in Spanish, the Alpha Chi-Phi Kap combination not only took home the trophy for first in the mixed division but also the large, three-foot tall Grand Sweepstakes trophy for their efforts in rendering the Latin American rhythms.

SPRING SING

From a heated rivalry between two fraternities has grown the largest collegiate competitive event in the nation — UCLA's Spring Sing. Within the nine years of development, the Sing has progressed from the fraternity houses to the Greek Theatre, from a men's quartet to eighty competing groups. The judges chose from the eighty organizations that sang in the prelims twenty-three finalists. Sixteen trophies were awarded to the groups placing first and second in their division. The Bruins could not only yell, but sing.



The SAE's songs to girl friends, "Josephine," "Sweet Sue" and "Mary Lou" won first in men's quartets.



"Wrap up your troubles" and "Red, red robbin" were sung by winning women's quartet, Kappa Alpha Theta.

Night-shirted Pi Beta Phis sang an enchanting Children's Medley that placed first in women's division.



GLEN WOODMANSEE led the brathers in on SAE medley of Spiritual Songs, winning in the men's division.

'Manhattan Towers' placed the Delta Gamma and Delta Sigma Phi group as first in the novelty division.



Climaxing Kelps' review of ED HUMMEL'S UCLA career, MR. ACKERMAN presented to ED copper Kelp hat.



An Odd-Ball division was added this year, and an SAE pair placed first with same singing of old ballads.



Working behind the scenes were the members of the Spring Sing executive board led by their two, very able co-chairmen, DOUG DONNELL and BOB DUMM.

RADIO WORKSHOP

The Radio Workshop at UCLA provided experience in radio production, radio management and radio advertising, with emphasis on the relationship of radio to television in these fields. Part of the public services offered by the workshop were programs for the city and county schools and the SOUTHERN CAMPUS record, this year produced under the supervision of Richard Tumin. Arthur B. Friedman and his staff also provided guest lecturers in the field of radio and television.



Students worked with some of the finest sound and engineering equipment to be found in any college or university radio studios.



Emphasis in the radio workshops was placed on over-all production knowledge. Students did both acting and technical work.

MOTION PICTURE PRODUCTION



On the miniature sound stage in building 3V, motion picture majors of the Theater Arts Department produce sound films as part of their curriculum. The UCLA division is known all over the country for the excellent quality of its motion picture work.





The people were the friends with whom Frantz Peter-Martin had been reared and schooled. The cast pictured includes SHEILA GENDEN, NORMAN ANDREWS, JULIAN BURTON, DANA SKOFIELD, PEGGY MCKENNA, E. J. ANDRE, MICHAEL BARRIER, EVELYNE HOLSMAN, BARBOURA MORRIS, STAN YOUNG.

THE BROKEN STAIRWAY



ABE POLSKY on the stairway



"There'll be a wine time"

Frantz Peter-Martin, author of *THE BROKEN STAIRWAY*, fostered a particular kind of functional dream out of which he created his own world of fiction. The place was Vienna. The play is about the time of change when the Russians took over from the Nazis. Franz was able to bring out the true situations and conditions because of his experiences in mingling with the populace, first as a soldier, then as a civilian. Nordstrom Whited directed this Viennese play.

THE PEARL

One of the finest experiments in theater was seen in the Royce Hall production of THE PEARL. This play was adapted for dance and was directed by John Jones of the Theater Arts Department. He experimented with abstract dance movement which would be performed against a background of recorded dialogue. Sets were by Ming Cho Lee.



The dancing of LARRY WARREN and JOY VOGELSANG, vocal performances of VITO De MARZO and LEILA GREENSTONE made THE PEARL a successful production.



The beautiful symbolism in the Royce Hall main stage production of THE PEARL was attributed to the outstanding choreography of director JOHN JONES and the interesting scenic designs created by MING CHO LEE. This was an abstract dance drama using recorded dialogue.

In building 3K-7, a temporary building in Site Three, the Theater Arts Department produces two rounds of one-acts each semester, giving a total of thirty-six one-act plays throughout the school year. These many faculty-supervised shows are ably written, directed and acted by the students.

ONE-ACTS

MING CHO LEE and AL COHEN were the two central characters in ROBRET BARROW's prison-cell one-act, A CUP OF HEMLOCK, directed by MANUEL LEONARDO.



The rest of the family look on as SANDY BERG and FRANK BURNS discuss the events surrounding the funeral in the JACK HELD-directed one-act, A TIME LIKE THIS.



ASA MANOR and SID SCHACTOR watch the strange actions of BARBOURA MORRIS and DICK DRIGGERS in the one-act SECOND LOVER, directed by DIRK WALES.



TOBIAS AND THE ANGEL



MARVIN ROSIN, E. J. ANDRE, BARRY ATWATER and ADA LEVINE were the principal players in the Royce Hall 170 production of TOBIAS AND THE ANGEL. This fanciful play featured dragons, thieves and beautiful harem girls. The production was directed by EDWARD HEARN and met with enthusiastic approval.

LADY PRESCIOUS STREAM

Royce Hall 170 productions reach more than fourteen hundred people in the two weeks that they play. It has been the policy of the Theater Arts Department to try to present a wide variety of productions to the public. In the fall, HEDDA GABLER and TOBIAS AND THE ANGEL were the 170 highlights, and in the spring THE BROKEN STAIRWAY and LADY PRESCIOUS STREAM showed a sharp contrast. Walden Boyle directed HEDDA, Edward Hearn directed TOBIAS and Nordstrum Whited and Ralph Freud were in charge of STAIRWAY and PRESCIOUS STREAM, respectively. The dramatic, fanciful, also continental and Chinese were displayed in the 1953-1954 170 play schedule.

In stunning costumes and with strange Chinese actions, DOON SAROYAN played male lead.



In the role of the beautiful LADY PRESCIOUS STREAM, was the graceful actress GAIL KOBE.



MAY

MAY

MAY

MAY

MAY

MAY

MAY

MAY

MAY

MAY

MAY

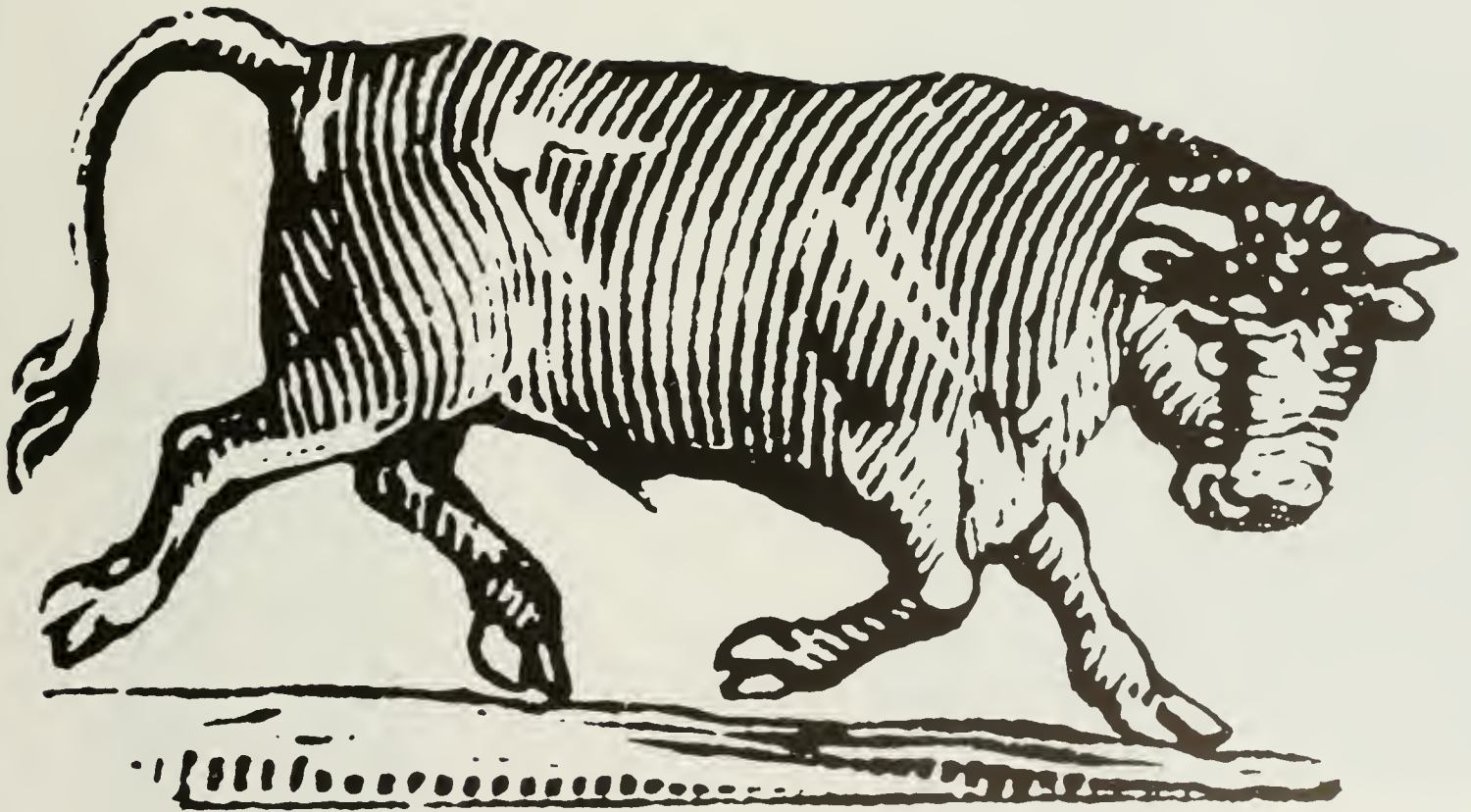

MAY

MAY

MAY

LOVE THY COACH



BRUCE CAMPBELL produced, VIC SHWARTZ directed, LAIRD SAV-
AGE co-produced, and Dr. MILLER advised LOVE THY COACH.



STEVE BRODY, who was experienced in summer stock, and JOAN
BECKMAN, music major, wrote the original lyrics for the show.



DIRK WALES, graduating theater arts major, designed sets and
BEBE HIGGER, veteran varsity show dancer, did choreography.

The 1954 Varsity Show, pro-
duced by Bruce Campbell
and written and directed by
Vic Schwartz, concerned the
all-inspiring coach, Christy
Adams, played by Carol Bur-
nette who pulled a com-
pletely unathletic and un-
able football team to an al-
most undefeated season. Al Harris,
in the role of the reporter who
brings love into Christy's now
totally athletic life, and Len
Weinrib, the comic who acted
as team manager, together
with Bob Emenegger and
Marilyn Hunter produced a
hit, LOVE THY COACH.

CAROL BURNETTE was the coach, and
AL HARRIS the love interest in 1954
Varsity Show LOVE THY COACH.





The cheering of the Alkalai students over their team's undefeated

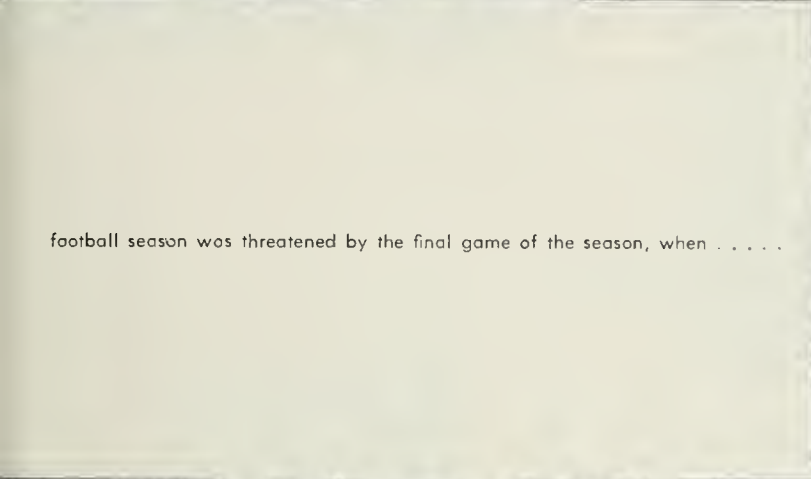

football season was threatened by the final game of the season, when



the coach-inspired team discovered that their coach was now in love

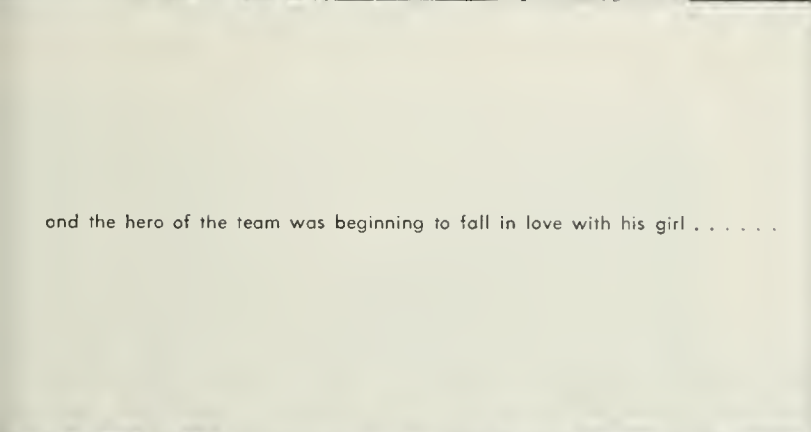

and the hero of the team was beginning to fall in love with his girl



which resulted in defeat for the team, but success for LOVE THY COACH.



SKIP BYRNE, the "wise owl's" candidate for prexy, won in the primaries.



Women's Rep winner JOYCE CLASEN had a campaign which featured zip and "racin' with Clasen."

CAMPAIGNING

Drums beat and torches led shouting mobs down Sorority Row. Candidates spoke during dinner to campus groups and stickers were found on parked cars. After campaigning was over and the votes had been cast, crowds of students anxiously awaited the results in Kerckhoff Hall while votes were being counted. A record was set, as Elections Board announced that eighty-three aspiring candidates had run for the thirty-four offices. Over three thousand Bruins came to the polls to cast their votes.



A sparkling campaign attributed to RALPH HANSEN's success at the polls.



Presidential hopefuls SKIP BYRNE, BOB BREWSTER and DON BRAGG presented their platforms at the "polython" in the Kerckhoff patio.



"Why not try it anyway?" These words were heard often at the I House Festival as foreign students sold rare dishes native to their own countries, which were featured at the festival.



INTERNATIONAL FESTIVAL

When I House Festival time came to campus, it was the foreign students' turn to do some orientation work. Their job was to introduce to UCLA the many cultures of the world. Booths were constructed in Kerckhoff Hall patio for selling the strange and exciting dishes from foreign lands, cooked by the students themselves. A platform was built for the program which featured a variety of music and dancing. Colorful costumes paraded about the patio on that Sunday afternoon, and visitors and hosts agreed that the festival was a success.



LIEN BROMET, VIVIANNE SINCLAIR, LEO VOUSALO, "DUTCH" VAN HEEN, HERTA DAMMER, DIANE HASIN, and ANGELICA MAYER produced plans for the "I" House.

ASSOCIATED WOMEN STUDENTS

Under the leadership of prexy Diane Harouf, the Associated Women Students carried out orientation programs, Model Josie, women's intramurals, as well as the annual Women's Week. At that time AWS sponsored an hanarary breakfast for Spurs, Chimes and Martar Beard, a Hi Jinx, a progressive dinner, a style show, and Adele Rodgers St. Jahns as guest speaker. On Thursday of Women's Week the annual Banquet was held in Kerckhoff Hall patia, at which awards were announced, new officers installed, and hanararies tapped for new members.



AOPI DIANE HAROUF was the energetic AWS president and a member of Tralls.



AWS Associate Board members included ELEANORE RAGAN, CAROL GRUNDER, BARBARA WRIGHT, CHARLENE HARPER, BARBARA SMITH, JOAN BELL, JOANNA McNEILLY, JEANNIE BLYTHE, GERRY HANEY, TOMMIE CAPELOUTO, BETTY BOCK, SANDRA BEEBE, DIANE HAROUF, NANCY OMELIANOVITCH, NANCY ISIZAKI, NANCY GIMMY, MARY JO GOBEL, GAIL RISING, SUZIE LEONARDSON, BARBARA REICH and LOUISE COKER.



As vice president of AWS, BETTY BOCK headed AWS Associate Board.



Women's Week Committee, BARBARA REICH, GERRY CROYMANS, JEANNIE BLYTHE, BARBARA SMITH, JOANNA McNEILLY, SANDRA BEEBE, NANCY OMELEONOVITCH and LOUISE COKER, planned the events for the "women reign supreme" week in the spring.

The week honored beauty, in Swim Queen TOBY LIVINGSTON and



court, and Women's Week also brought out originality, especially in



skits presented to the all-woman audience on Hi Jinx night in BAE



147, the ideas of which revolved around "The Barbary Coast" theme



featuring pretty costumes, pretty girls, and even strange make-up.



WOMEN'S WEEK

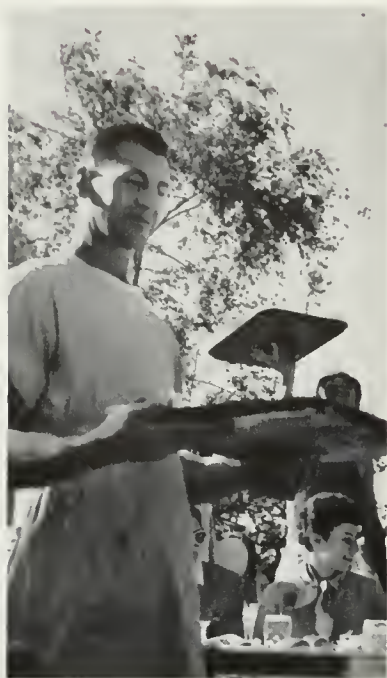

The Bonquet was held in Kerckhoff patio.



The noon style show



featured cool cottons



for compus coeds.



The sheet-odorned Troll clon agoin came out to trap a new member when . . .



Newly elected AWS prexy, BETTY BOCK, congratulated out-going president DIANE HAROUF on her fine job.



from the other end of the table, banquet 'hoshers' attacked with squirt guns.

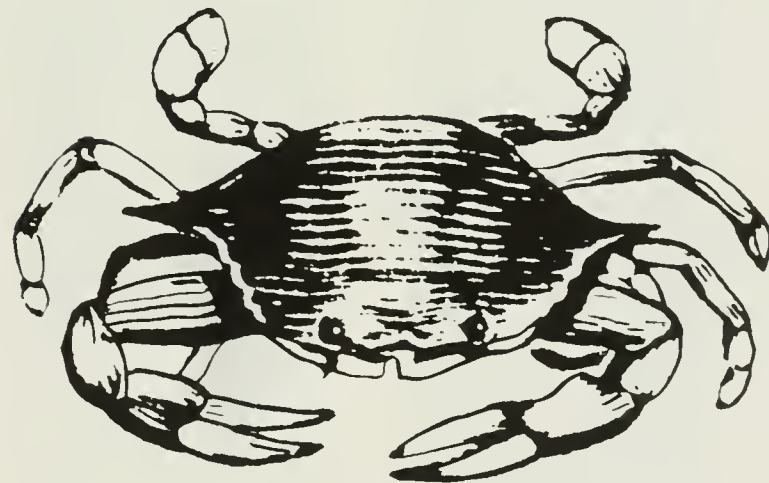
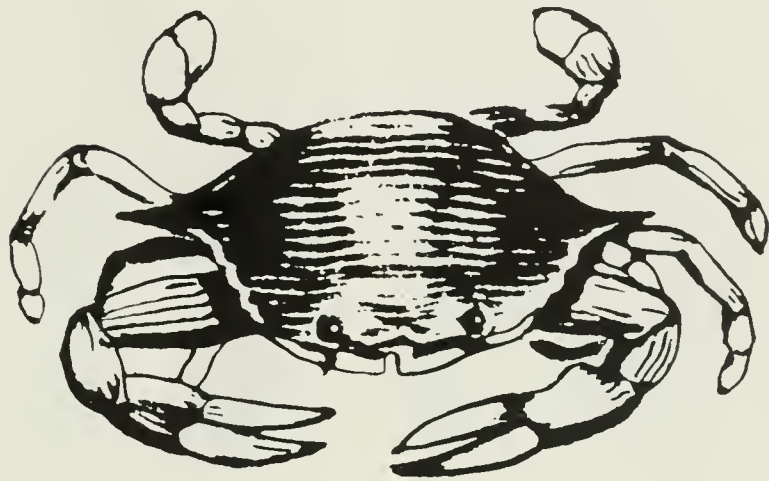
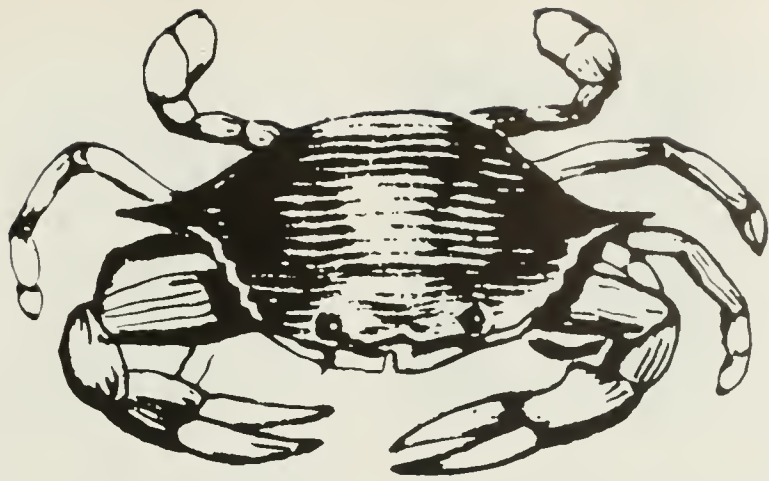

JUNE

HONOR AWARDS

The Honor Editions of the SOUTHERN CAMPUS are awarded annually by the Associated Students of the University of California at Los Angeles to those men and women who have best distinguished themselves as true Californians in scholarship, loyalty and service to their Alma Mater. This year twenty-three members of the class of 1954 have been added to this honor roll.

BRENT BOWEN: Student Activities Advisor; Business Manager of the 1950 SOUTHERN CAMPUS; California Club; Kappa Sigma member.



STEVE CLAMAN: Board of Control; Gold Key president; Cal Club; Yeamen; Student Board; Phi Beta Kappa; Kelps; and Zeta Beta Tau.



BASIL CLYMAN: Chairman of Welfare Board; Bureau of Student Opinion Chairman; Gold Key; Yeamen and Phi Sigma Delta member.



JANICE CUSHING: Panhellenic president; Martor Board treasurer; International Board Chairman at RCB; Alpha Lambda Delta; a Delta Gam.



DIANE DONOGHUE: President of Cal Club; Project India; University Comp, head counselor; Panel of Americans; Pi Beta Phi.

JANET HALE: ASUCLA vice-president; Cal Club; Phi Chi Theta; Business Education Club; Spring Sing; Tralls; and a Pi Beta Phi.



JEAN HUNT: Martor Board president; Cal Club; Chimes; Spurs; Pi Delta Epsilon; SOUTHERN CAMPUS; Alpha Lambda Delta; Tri Delta.



PATRICIA KOENKAMP: Cal Club; Martor Board; Homecoming; Religion and Life Week; Fall Drive; Red Cross; DAILY BRUIN; Delta Zeta.



LEWIS LEEBURG: ASUCLA President; AMS President; Spring Sing Choirman; Freshman President; Cal Club; Gold Key; and a Delta Tau Delta.



RONALD LIVINGSTON: Men's Athletics Board Chairman; Cal Club; Gold Key; Varsity Club; Athletic Advisory Board; Beta Theta Pi.



SHARON MCLEAN: Senior Class Secretary; Spring Sing; Homecoming Committee; Junior Prom; Wings; RCB; Zeta Tau Alpha president.

ROBERT NAGAMOTO: Project India; Commuter's Representative; Cal Club; Gold Key; Publications Board; and Nisei Bruin Club.



BERNARD SEGAL: Chairman Speech Activities Board, two years; National Students Association; winner of Oliver Trophy in forensics.



ELEANOR PETERSON: Women's Representative; YWCA President; Cal Club; Martar Baard; Chimes; Spurs; Tralls; and member of Alpha Phi.



LUCILLE LANGDON TOWNLEY: Spurs; Trolls President; Homecoming and Varsity Shows; Theater Activities Board; SPOTLIGHT; and a Delta Zeta.



JERRY NAGIN: Appointed Representative; Phi Beta Kappa; Phi Eta Sigma; Gold Key; Yeamen; and Zeta Beta Tau president.

MAJEED SHERAIDAH: Presiden of International House; Gald Key; Model UN delegate; NSA; Arab-American Students Association.



BRUCE RICE: Inter-fraternity Council president; SOUTHERN CAMPUS record; UCLA Sports Package radia show; and Alpha Tau Omega.



MARILYN VALE: Cal Club; Chimes; Spurs; Homecoming; Spring Sing; AWS Secretary; Sophomore Class Secretary; Trolls; and Delta Gamma.



RONALD PATTERSON: Card Stunt Designer, Rally Committee; Art Director, Spring Sing; Delta Epsilon; Alrho Delta Sigma; Chi Phi.

ERNIE STOCKERT: Chairman of University Camp drive and counselar; Cal Club; foatball team and frosh coach; and a member of Sigma Nu.



ROBERT SEIZER: Twice the sports editor of DAILY BRUIN; ASUCLA News Bureau; and the receiver of the Best Spartswriter Award.



M. E. VOGEL: editor of DAILY BRUIN; chairman of the publications board; President's Cabinet; DAILY BRUIN city editor and social editor.





ALOHA BALL



Excitement and activities galore filled the year for the seniors as they completed the final phase of their collegiate careers. The traditional Senior Brunch, preceding the UCLA-USC gridiron tilt, attracted 400 senior classmen. It featured tasty chicken lunches, top entertainment, and seats on the 50-yard line. That was just the beginning of a memorable year that was climaxed with Senior Week events. There was Ditch Day after the class assembly. There was the Senior Lunch, when one thousand seniors brought their sack lunches and gathered to eat with their fellow classmates in the Kerckhoff Hall Patio. Then came the Aloha Ball, which found its setting at the Sportsmen's Lodge. Basil Clyman served as chairman for the pilgrimage before Commencement, to round out the glorious year. Graduation, the object of four years of anticipation, finally came, and the seniors bid fond farewells to undergraduate life.

The last big "night life" occasion on the seniors' calendar came on June 19, when they attended their last undergraduate dance, the Aloha Ball, given in their honor.

SENIOR COUNCIL



Making sure that UCLA will never forget the Senior class of 1954, the Senior officers ordered a set of activities and class spirit that carried on the idea of the "big" senior. With a steady pace these activity-minded officers, Vice President JOAN THORSON, Treasurer CLIF WEBB, Secretary SHARON McLEAN, and President DOUG HOLDEN were largely responsible for planning the traditional full-packed Senior Week.

Betty Anderson in Beaton Lowell Bernord Robert Brewster Ray Ceragiali Sheldon Ellis Janet Fenner Koy Fujito Beverly Garver Earleen Gordanier
 Barbara Bray Barbara Buckley Janice Eiledge Da'yle En-ight John Fley Ron Garabedian Hugh Glenn Robert E. Gardon





In September, to show the underclassmen just who had class spirit, the seniors hiked to the "C" and attacked the painting with an abundance of vitality.



Ranold Guest
Jonet Hole

Dione Horauff
Jean Hunt

Joonne Johnson
Donald Koplon

Audrey Kapp
Charles Krecklow

Carole Leopold
Albro Lundy

Lad Lynch
Virginia Ann Maier
Art McCool

Sharan McLean
Ivon Meitus

Bob Meyer
Bertrond Moss





SENIOR ACTIVITY

Charge of Senior Week were WAYNE REEDER, Ditch Day; BOB DUMM, Senior
 k; BOB SHAW, Commencement; DICK NIDEVER, Senior Assembly; HARRY LONG-
 /, Alumni Rep; SHARON McLEAN, Secretary; and JANIE HALE, Reception.



Robert Mushet
 Don Poscoe

Ron Patterson
 Ted Roschke

Janet Renie
 Donna Rhoades

Pat Rivers
 Thomas Soyler

Harriet Schuck
 Betty Shoinoff

Bernard Shapiro
 Natalie Skelsey

Maxine Socha
 Andy Tannura

Joon Thorson
 Patsy Weamer

Cliff Webb
 Anita Wehe





The wise words of Chancellor RAYMOND B. ALLEN



were addressed to the young people with talent. .



intelligence and ambition, who were now prepared. .

COMMENCEMENT

Hundreds of black-robed figures filed into the quad in front of the Art Building. They took their places, and commencement ceremonies were underway. Candidates for the degrees were announced over the loud speaker system, Chancellor Raymond B. Allen gave his annual address to the graduates, and student speakers voiced the hopes of the younger generation. This ceremony was a symbol to the graduate: four years of college study were now completed. The graduate now turned to what lay ahead.



Chancellor RAYMOND B. ALLEN and Mrs. ALLEN greeted guests and the graduates at the reception held after graduation at the Chancellor's home.



to face the future years
with complete confidence.



It was a warm day, a happy day. Four years were now over—the happiest and most important four years in the student's life. But now came the greater challenge: to put into practical use the knowledge he had gained: to take his place among the many students.

PHI BETA KAPPA

Mordhay Abramsky
Irma Judith Abramson
Richard Don Agay
Anthony Bruno Alvaro
Jim Tomomasa Araki
Robert M. L. Baker, Jr.
Harumi Befu
Annette Cecil Blann
Judith Bogartz
William Page Booth
Hugh Mark Breneman
Gerald Leis Brody
Sandra Lewis Brown
Bruce Van Butler
William Victor Caplan
George Vincent Casey, Jr.
Stephen Edward Claman
Anna Maria Colombo
Robert Earl Conley
Louis Wilson Cook
Louis Dealessi
Sylvan Charles Diamond
Dean Allen Draper
Donald James Drew
Edmund D. Edelman
William Myron Edwards
Carol Frances Engstrom
Joyce Charlotte Faierman
Charles L. Fonarow
William Hunter Forthman
Gerald A. Fox
Sherwin Douglas Frasier
Sid Gilman
Frederick Gottlieb
Charline Graham
Nathan Green
Sharon Greenbaum
Melvin Wesley Hanna
Jacqueline Sue Haueter
Hiram Henry
John Herkenhoff, Jr.
Virginia Parry Herold
Sylvie Hirschl
Paul William Holtz
Joanne Eileen Holstein
Konrad Walter Hubele
Johnson Donald Hughes
Phyllis Jean Hunt
William Sullivan Hutchison
Masakazu Iwata
James Paul Janes
Diane Nadine Jasin
Henry W. Jensen
Geraldine Marie Joncich
Barbara Jackson Junge
Marshall Lee Kadner
Robert Marvin Kahn
Marvin Karno
Lee Kebre
John H. Kennedy
Joseph John Kleine
Sandra Ina Lamb
Arnold Sherman Landau
John Charles Lane
Gordon Lee Larsen
Paula Glassberg Levi
Ronald Marvin Loeb
Jerome David Lyons
Ester May Maland
George D. Mandell
Retta Catherine Maninger
Ivan Samuel Meitus
Suzanne Ailman Mennine
Rom Milstein
Fred Shoichi Miyazaki
Henry Guy Morris
Jerry Nagin
Patricia Clements Nick
Ronald Ralph Phelps
Bruce Raymond Pierce
Frances L. Polosky
Durward Saline Poynter, Jr.
Patricia M. Price
Norman H. Raiden
John Ernest Randall, Jr.
Martin Anatol Reif
Eugene Irving Richards
Irving Isaac Richards
Isaac Richman
Jaan Vodica Robach
Harvey Leon Rose
Victor Joseph Rosen, Jr.
William Arthur Rasen
Robert Rosenthal
Lynda Ernestine Rue
Miriam Loree Rumwell
Jesus Roman D. San Vicente
Douglas Harold Scott
Charles Arthur Sekerman
Lillian Adele Sergio
Donald Keith Sickler
Darby Norman Silverberg
Vivienne Cavender Sinclair
Adolphe Singer
Blanche Suzanne Smith
Sidney Richard Snow
Theodore Roosevelt Sorensen
Bernard Sosner
Ronald Edward Springwater
Miriam Barbara Steinberg
Sheldon Harold Steinberg
Steven Wesley Swenson
Barbara L. Troeger
Robert Warren
Howard Weisel
Richard Leon Williams
Richard Lee Wing
Linsley Glendining Wyant
Joe John Yasaki



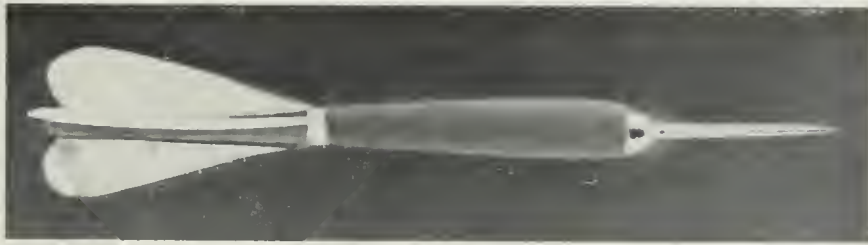

SPORTS

FOOTBALL

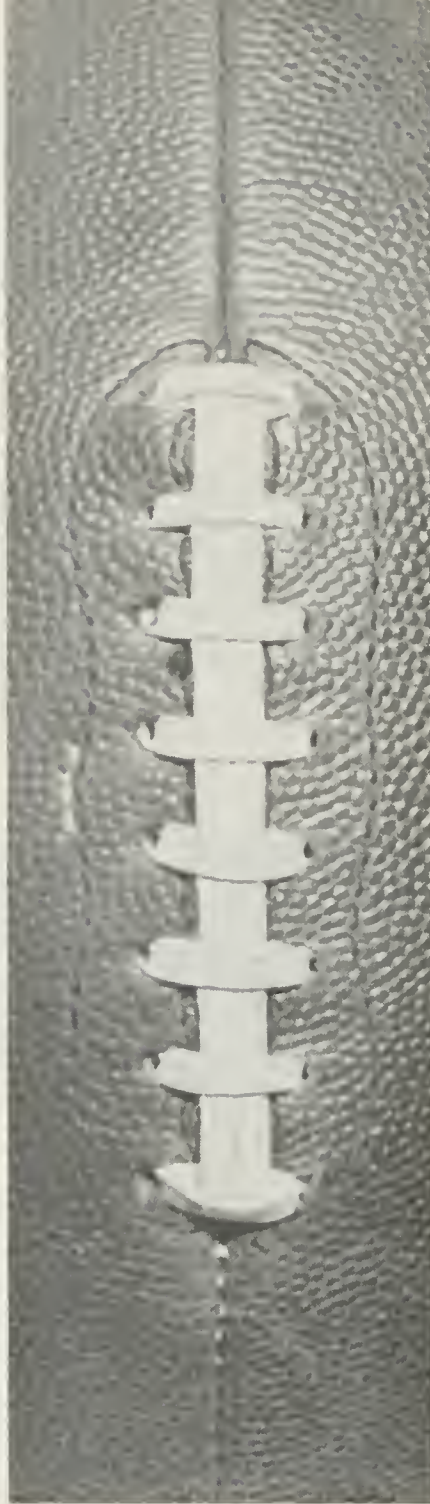

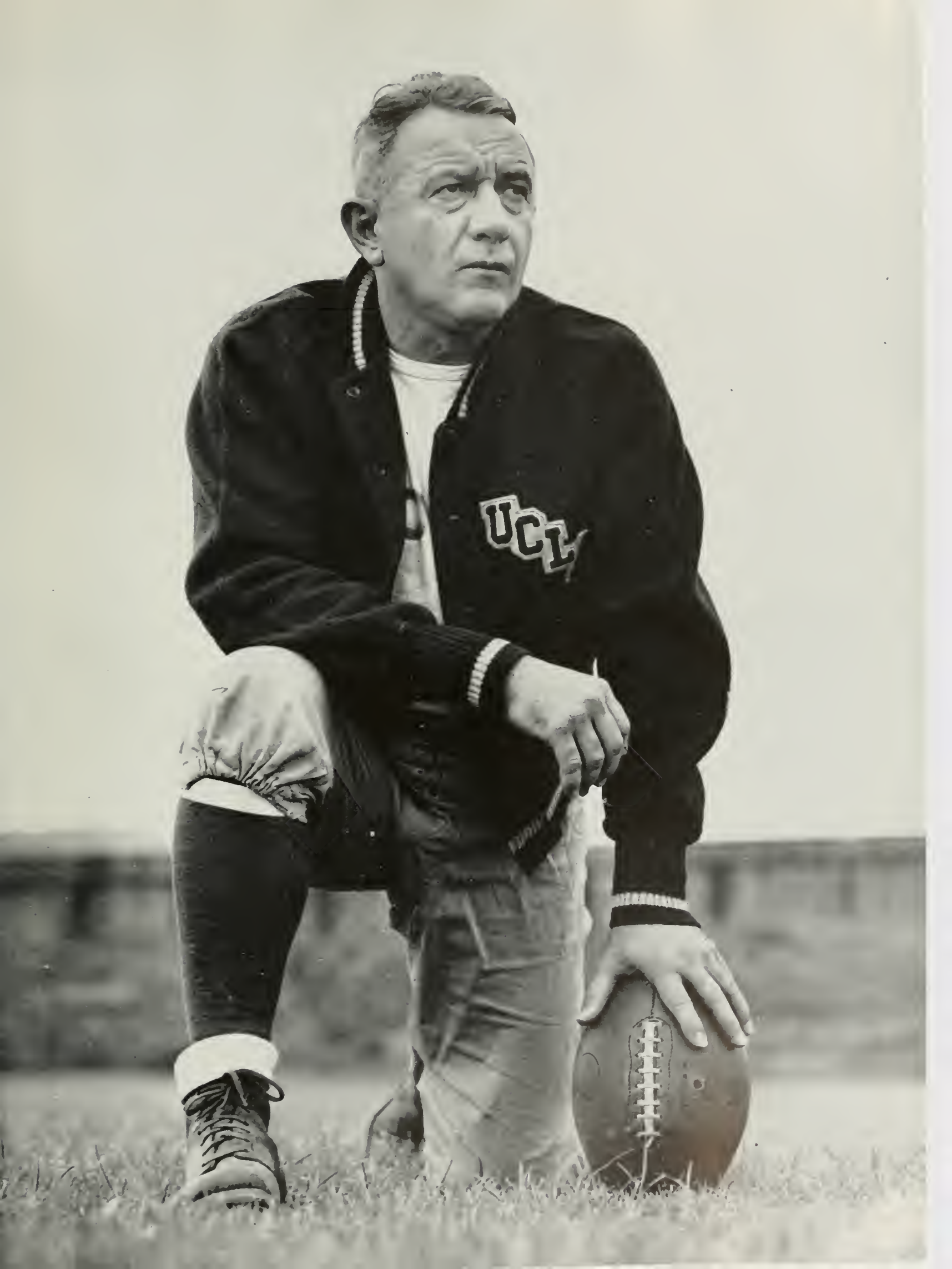

PCC CHAMPS

Since Head Coach HENRY "RED" SANDERS has been at UCLA, the faithful followers of the Bruin varsity have seen not only a much improved ball club but a new rugged and spirited mode of play as well. The ex-Vanderbilt mentor has, beyond all shadow of a doubt, established himself as one of the nation's outstanding single-wing football coaches. "That's our coach, COACH RED SANDERS," cry the loyal students and team members. Faced with an unusually high national pre-season rating, the Sanders Machine came through with the expected goods in grand and high style. Sanders has used his excellent and extensive coaching ability and personality to gain a warm and permanent spot in the hearts of all the team members and loyal Westwood, as well as national supporters. To him we extend a hand of thanks for a coaching job well done in every aspect.

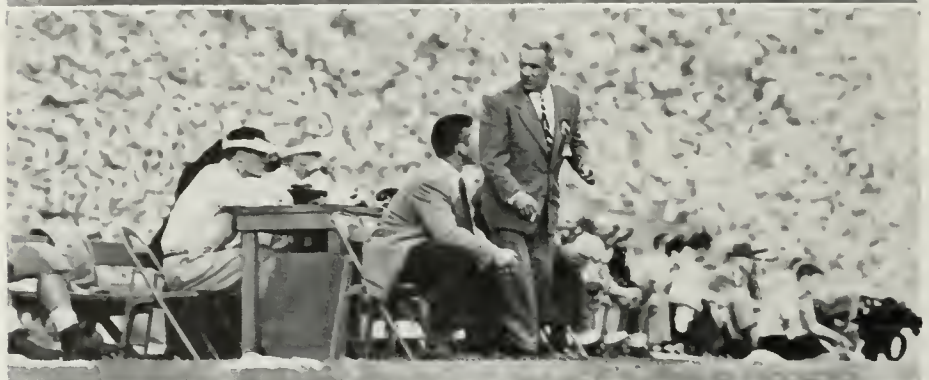



The team's fighting condition was the job of coaches GEORGE DICKERSON, TOMMY PROTHRO, JOHNNY JOHNSON, "RED" SANDERS, "DEKE" BRACKETT, BILL BARNES and JIM MEYERS.

FROM RATINGS TO ROSES



Always there when needed was the man with adhesive tape, ELVIN "DUCKY" DRAKE, who helped team stay in top physical shape.



CHUCK DOUD and RUDY FELDMAN captained the fiery Bruins, while JERRY MORGAN and DICK NIDEVER managed the hustling team.

PRIMO VALLANUEVA, playing tailback for the Bruins, garnered an amazing eight and a half yards per try as the visitors from up north went down in a 41-0 defeat. Primo's potent running and sharp passes coupled with a smooth running team helped win the first game of the season in route to roses.



George, I think we got ourselves a team!

UCLA's All-American PAUL CAMERON really sparkled in his debut under the newly inaugurated one platoon system. In this as in the following games CAMERON was the sparkplug of the Bruin attack; Paul tossed three touchdown passes and started his invaluable ground gaining average of over five yards per.

Scooting just outside the right end, SAM BROWN, the fleet-footed tailback in the Bruin Machine, faked out the defensive halfback and romped to Bruin pay dirt from the three yard line. Sam's unusual speed added the needed factor in the Bruins' initial tilt of the season with the Beavers.

OVER THE BEAVERS 41-0



OVER KANSAS 19 - 7



Taking the split-T formation in their stride, the PCC chomps out maneuvered a huge Kansas line and overcame some bad breaks for their second victory.



PAUL CAMERON'S impressive kicking was one of the main factors in forcing the Joyhawkers to bow after their unyielding beginning of the gridiron contest.

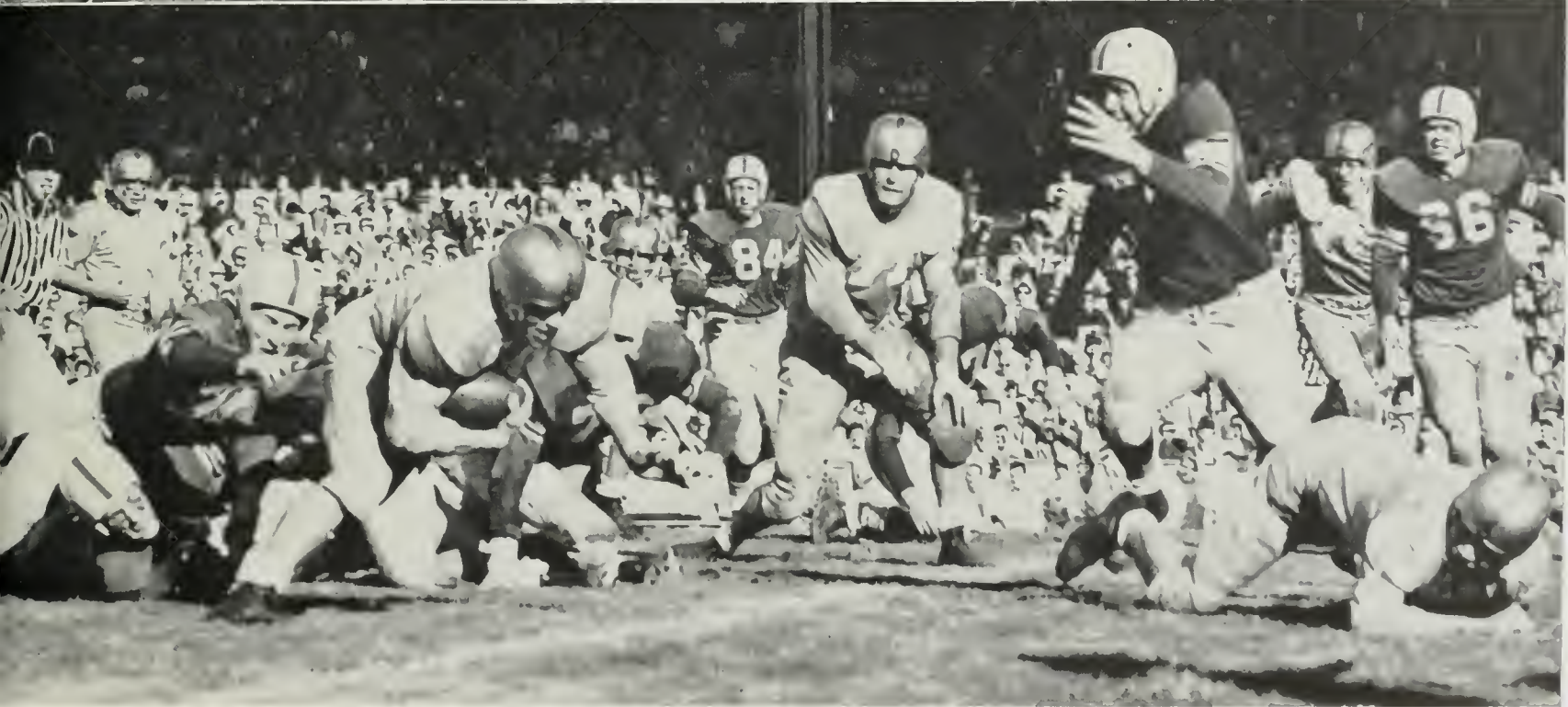

It wasn't until the fourth quarter that the Bruins finally got under way with a 90-yard drive to best a stubborn Oregon team on the latter's field. SHAW, tailback of the Oregon machine, was doing a beautiful job of getting the pigskin to the receivers, but the Bruins soon subdued the air attack.

OVER THE DUCKS 12 - 0

Blacking back turned ball handler, DON FOSTER proved his abilities to the Badgers.



Operating from a right halfback slot, DON STALWICK gave Wisconsin a miserable time.



OVER WISCONSIN 13 - 0



The Bruins rang the bell, besting the bewitched, bothered and bewildered Badgers.



IT WAS CLOSE!

Tripping the visiting Bruins by a score of 21-20 was the precision-like passing and kicking of Stanford's BOB GARRET, coupled with the nimble fingers of the team of MORLEY and STEINBERG. The future looked bright for the Bruins, but they left their 4th quarter luck in the dressing room. GARRET was the only Indian to score the TDs for the afternoon.



OVER THE COUGARS 44-7

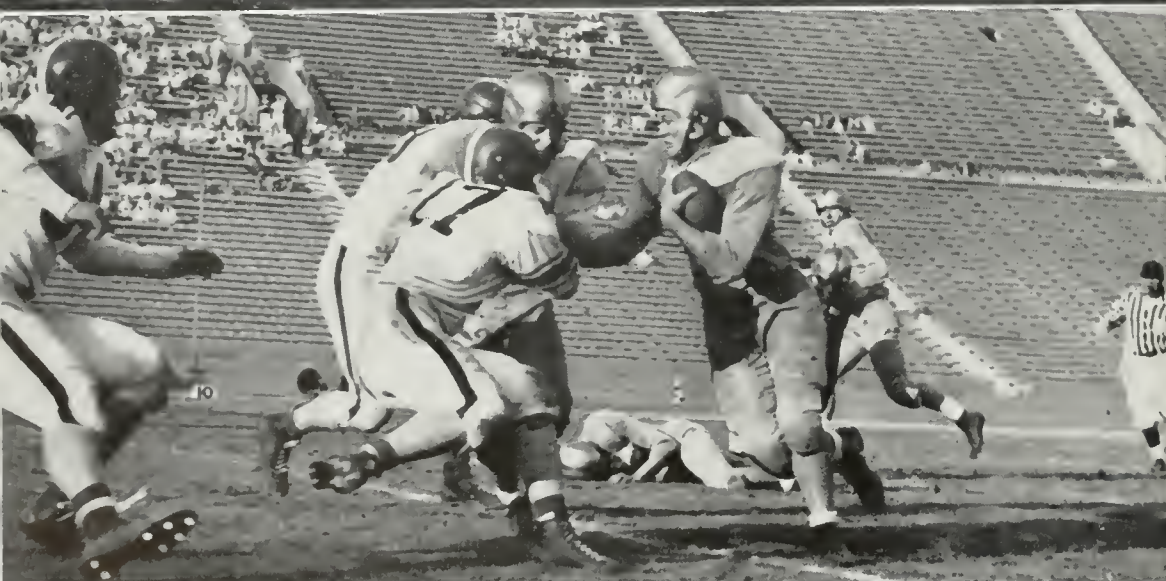

Incensed by their one and only setback of the season the week before at the hands of the Indians, the Bruins gave vent to their wrath by clawing the Cougars by a score of 44-7. Paul Cameron, enjoying one of the finest games of his gridiron career, romped up and down the field averaging more than 15 yards per play.

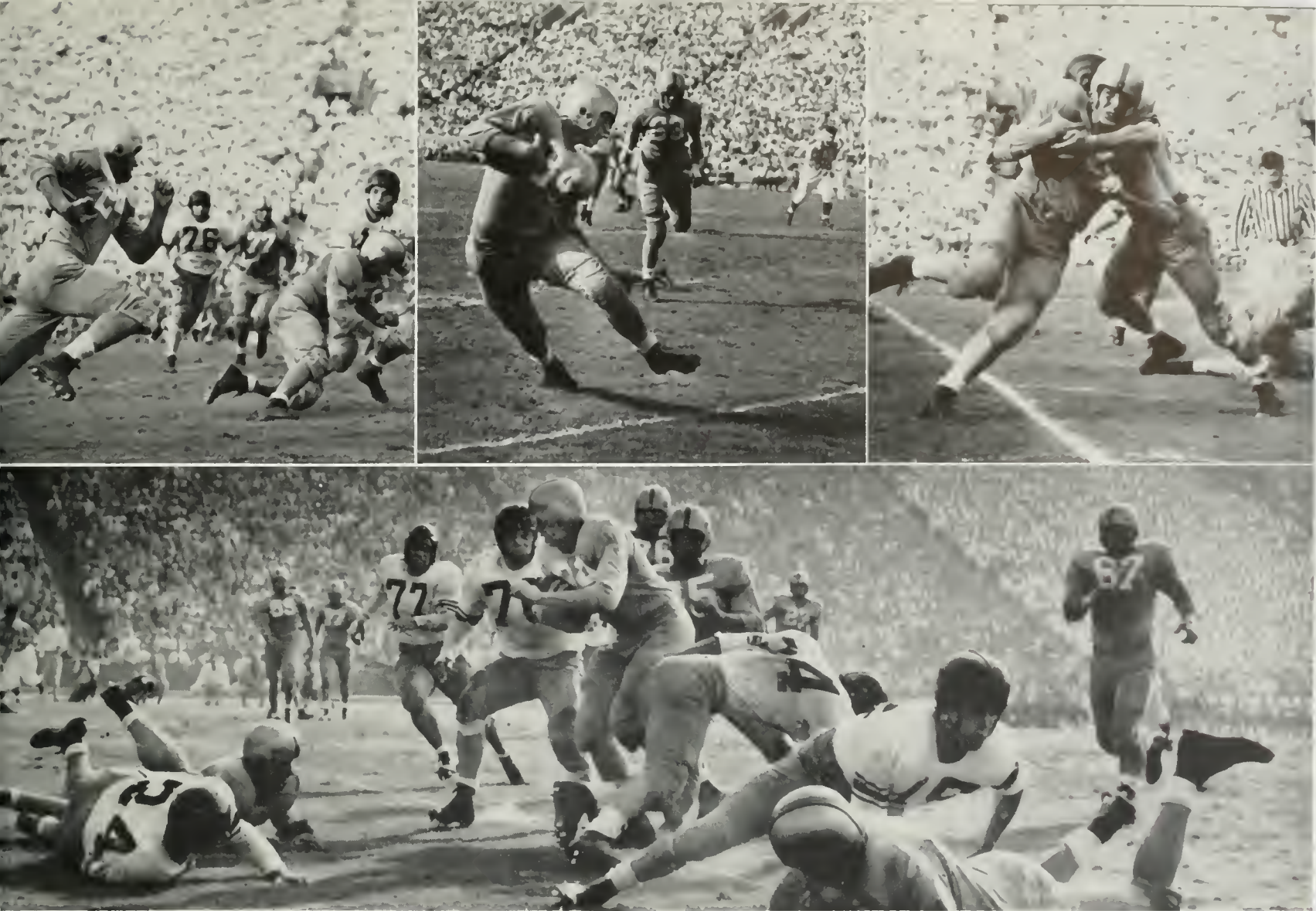

OVER THE BEARS 20 - 7

The decisively brilliant offensive and defensive play of the Bruin forward wall kept the Caliseum throng of over 70,000 constantly biting their fingernails as the Westwoaders made it three in a row over al' Cal. The Bears' PAUL LARSON didn't complete as many passes as had been predicted, but it is quite hard to pass the ball while swallowing it.

Splashing about on a field of mud, the Bruin defensive and offensive teams were still able to outplay the Washington Huskies. Sparked by such players as PAUL CAMERON and BILL SITTS, the Bruin playing left little doubt as to how the tide was going to turn. Despite the pouring rain and muddy turf, the game was a success and the final score of the Bruin-Huskie "water polo" game was 22-6.

UNDER THE RAIN 22 - 6





AND 13 - 0 OVER SC

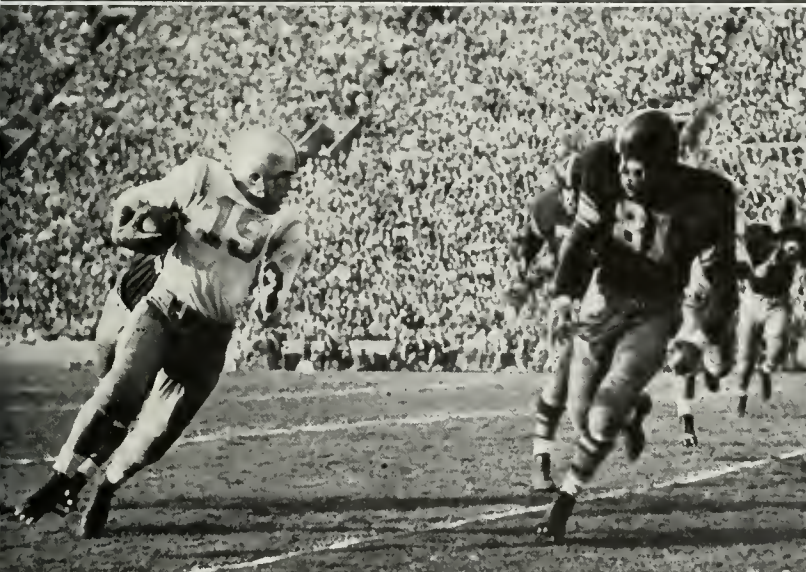
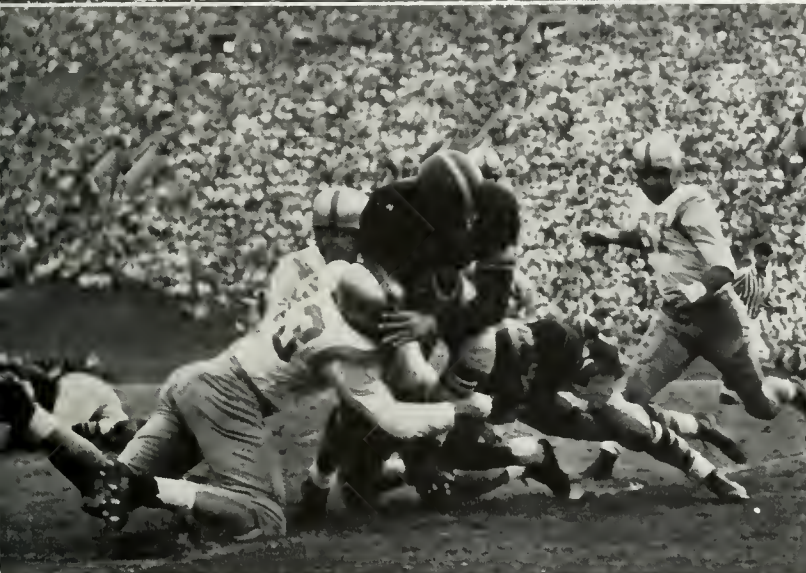

In the season's traditional "biggie" with the USC Trojans, the Bruins ascended to the PCC throne by handing Jess Hill's team a workmanlike 13-0 setback. Meanwhile the news of Stanford's fate up north virtually clinched the long awaited bid to the Rose Bowl. The Uclans, displaying an impenetrable defense, completely outclassed the troupe from "Figueroa Tech" in every department of play. Thus ended the Blue and Gold regular season with a final count of nine wins, one loss, and one Rose Bowl bid. Bring on those "terrific" Spartans . . .



Developing future Bruin hopefuls and molding them into a strong hard hitting unit was the task ably performed by Frosh Coach Johnny Jahnsan. His Brubobes had a very short season but still made a good showing in the two games played.



Helping Head Cooch Johnny Johnson put the Brubobes through their paces were former Bruins who served on the Sanders Machine. JOE SABOL, DONN MOOMAW and ERNIE STOCKERT were first to introduce the Brubobes to Sanders' hard hitting and fast moving single wing which the Bruins used to great advantage.

FROSH FOOTBALL



Right hand man to the Frash football team, BILL WALKER also assisted the coaching staff in the problems of team management.



First Row: ABE SALKIN, MEL ALLEN, DOUG BRADLEY, JOHN LYTTLE, JOHN McCAFFERTY, SHELBY JACOBS and BOB ENGER. Second Row: TED WEILAND, SAM CROWE, DICK ALEXANDER, JOHN FARHOOD, DICK ANDERSON, BOB BERGDAHL, CARL NASCHATC, JOE LEUTHAN, GERALD PENNER, DAN BOONE, CLARENCE UNDERHILL and IVAN BLUM. Assisting Coach JOHNSON were Fourth Row: ERNIE STOCKERT, JOHNSON, DONN MOOMAW, and JOE SABOL.



One Traybabe down and ten more to go! Despite their determination to defeat their age-old enemy, the UCLA Brubabes were given a 13-7 defeat at the hands of the SC Frosh. The game was the traditional end-of-the-season "da or die" struggle between the cross-town rivals, and despite their defeat, the Brubabes really showed their mettle as a fine football team.



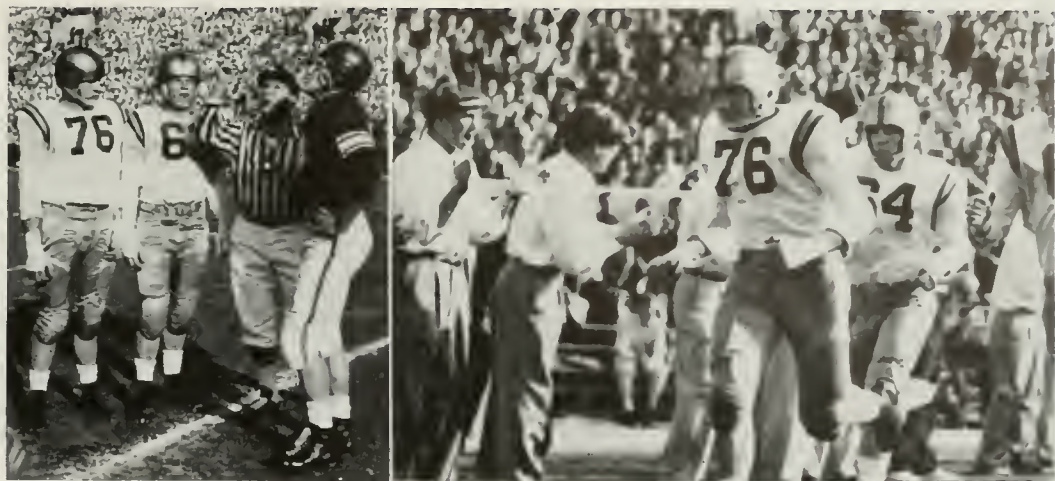

Rough and ready GERRY OKUNEFF found himself always on call as he blocked many enemy pigskinners from his quarterback position.



Another mainstay in the Bruin line was STEVE PALMER, who immigrated from Whittier and adds 200# & 6'1" to the Bruin defense wall.



The center of the Bruin lineup was held together by 185 pounds of brawn and muscle that comes from L. A. and is named IRA PAULY.



Playing the center position in the Bruin eleven was the 194# jr. JOHN PETERSON, who returned to training & is shaping up very well.



JOE an o past vars

ROSE BOWL

The Bruin 1953-54 football season was one of suspense and excitement right down to the final game. At the end of the Washington game UCLA emerged victorious and the race for the PCC championship was nearing the end. Stanford and UCLA were now tied for first place. Student feeling was high. Traffic was stopped on Wilshire Boulevard rallies would happen anywhere. The Trojans had to be beaten. Up north Cal and Stanford had before a jam-packed coliseum. The Bruins put the Trojans to shame 13-0. Roses filled the air. The Bruins were PCC Champions. On January 1 before 101,000 fans mighty Michigan State and the Bruins easily supported by UCLA fans students alumni friends laughed and played one of the greatest Rose Bowl games in its history. At high time the strong but shallow Bruins seemed to have the Spartans on the run, but when the final gun had sounded Michigan led 28-20. There were no feelings about it. UCLA had given Michigan State a game they won't forget.

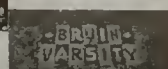
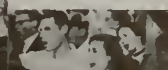
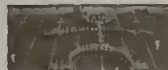

Sammy **SAM ANDREWS** took the first major tackle to win the game. He was not able to touch Sanders' lines in the line strength.



More exciting **WARNER SENIA** broke through the line and will be tough in 1955 season.



Next, the **MIKE ELVINES** showed the experts that he could catch passes too as the substitute made a big change.



Sturdy **SAM BOGHOSIAN** played first string guard for the UCLA Rose Bowl team. Won his second national in 48 many years.



GREYDON PFFENBACH **JANET SEWARD** **BOB BALDWIN** **MERVYN WILLIAMS** **DOUGLAS DALLOG**

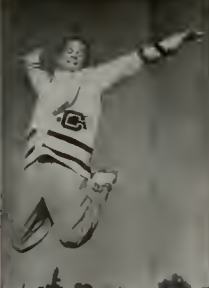

JOHN JACOBS **JOHN C. CRAWFORD** **DAVID W. JR.** **FRANK MERTZMAN**



To take **LARRY BRITTEN** made the touch to the one person after trying to take and his legged to the forward line of the



Later in the game was a block **SAM BROWN** who used unusual speed to advance in adding pressure to mighty Bruin attack.



A University of All American team **RAU LAMPROM** who carried the Bruin of Sanders' offense for



Most of the action from Mexico **WILLIE COLLINS** who showed honors in fullback position on Bruin eleven.



Another transfer from **Flander FOWLER** who earned national honors and a letter for AA honors.



One of the most factors in UCLA's perfect fullback spinner plays for the past three years was **PETE DAILEY** who really sprouted.



Next left all eyes will be watching fullback **BOB DAVENPORT** charge over opposing linemen in his quest for All American honors.



Being one of the first punt returns on the team was a sure sign from Jefferson High. A 175 pound **MILT DAVIS**



EDDIE TALTY who was named to the first team in the Rose Bowl game.



DOUG DUTECH who was named to the first team in the Rose Bowl game.



Next right the right side was **BOB DUTECH** who is a sophomore and comes from the University of California.



Another sophomore who is a fullback is **WILLIE WILLIAMS** who is a sophomore and comes from the University of California.



Another transfer from **Flander FOWLER** who is a sophomore and comes from the University of California.

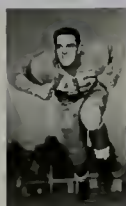

Not being the smallest player back on the team, but one of the fastest was DON FOSTER who held him out in Burbank.



Star backer JOHANN HIRSMANN the 1954 All-American from San Fernando held down the right halfback spot on fast moving Sander's wing.



Fast forward BOBBY HEDENFELD who played the way one football player should in the past, snagger who played as regular and an "A" team.



DAVE LEVY, another two sporter (baseball) showed he had the heart to battle the opposing guards as underdog substitute.



BOB LONG, went both ways in the Blue and Gold and improved with each game. Won A LONG go.



WILLIE BOWMAN, LOMB came from Valley, and lived up to his past records as being in the list of stars that could star in 1955.



ROBERT... (caption partially obscured)

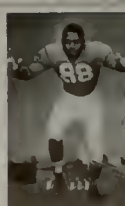

... (caption partially obscured)

UCLA 41	0 Oregon State
UCLA 19	7 Kansas
UCLA 12	0 Oregon
UCLA 13	0 Wisconsin
UCLA 20	21 Stanford
UCLA 44	7 Washington St
UCLA 20	7 California
UCLA 22	
UCLA 13	0 USC
UCLA 20	28 Michigan State

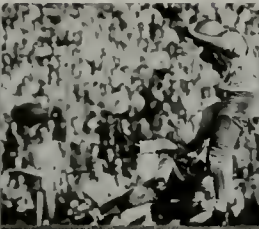

Rough and ready, JERRY... (caption partially obscured)



Another mainstay in the Bruin line was STEVE... (caption partially obscured)



The center of the Bruin line was... (caption partially obscured)



Playing the center position in the Bruin eleven was the 174 lb JOHN... (caption partially obscured)



JOE... (caption partially obscured)



Playing first string as a guard for the Bruin line is new first big JIM... (caption partially obscured)



Not off the track team as a sprinter JOHN... (caption partially obscured)



A year sophomore DON... (caption partially obscured)



Some people are just down right invaluable to the team such as the late... (caption partially obscured)



Starting from... (caption partially obscured)



FOGER... (caption partially obscured)

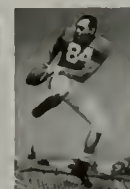

... (caption partially obscured)



... (caption partially obscured)



... (caption partially obscured)



... (caption partially obscured)



... (caption partially obscured)



... (caption partially obscured)



... (caption partially obscured)

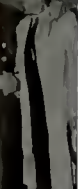

... (caption partially obscured)



GIL MORENO proved that a reserve tackle on a Sanders team can see a lot of well deserved action. MORENO played tackle.

CLARENCE NORRIS, although seeing only limited action, was one of the most glue-fingered flankers in the Uclans powerful attack.

UCLA 41	0 Oregon State
UCLA 19	7 Kansas
UCLA 12	0 Oregon
UCLA 13	0 Wisconsin
UCLA 20	21 Stanford
UCLA 44	7 Washington St.
UCLA 20	7 California
UCLA 22	
UCLA 13	0 USC
UCLA 20	28 Michigan State





BASKETBALL



Assistant Coach DOUG SALE, a veteran of UCLA's past cage wars, completed his second year as tutor under Man From Indiana, JOHNNY WOODEN.

BRUINS BOUNCE BACK



Coach WOODEN and veteran cagers make plans before season opens. Left to right are RON LIVINGSTON, MIKE HIBLER, DON BRAGG, Coach WOODEN, DICK RIDGEWAY, RON BANE, and JOHNNY MOORE. These fast breaking headcourters have farmed the nucleus for the Westwood basketball quintets for the past three years.



Captain RON "Doctor" LIVINGSTON completed three years of sterling play as UCLA's highest scoring haapster in history. This loyal versatile Bruin received the "outstanding service" trophy.

UCLA 53	62 California
UCLA 65	73 California
UCLA 65	68 USC
UCLA 81	63 USC
UCLA 92	73 Stanford
UCLA 77	58 Stanford
UCLA 82	54 California
UCLA 71	62 California
UCLA 92	77 Stanford
UCLA 88	80 Stanford
UCLA 68	79 USC
UCLA 67	69 USC



Always around to furnish the team with the best of equipment were the managers AL SCHIFF, senior manager, RENE MILLER, JOHN ENGLE, and DUNCAN JOHNSON. Senior SCHIFF made all of the team's road trips.

Who will forget Don Bragg's amazing game against visiting Oregon when he sank ten for ten shots in making 24 points. Ron Livingston's fine job in holding highly touted Bob Matheny of California to three points. "Lovie" became the highest scorer in UCLA history. Center Willie Naulls started the seven game win streak off with his 16 point first half of the second USC game. Hank Steinman provided a memorable thrill when he scored 10 points and sparked a second half rally that beat Duke. Denny Miller came through in the second half of a northern Stanford game when he tallied 13 valuable points. Ed White was the clutch shooter from the foul line with 27 of 30 for 90 per cent. Against Cal, John Moore sank 21 of his 23 points in the second half. Ron Bane showed spirit and team play in scoring 16 points against Cal. Mark Castello put in 14 points in the second half as the Bruins topped Pepperdine by over 100 points. Although injured, Morris Taft kept the team hustling against USC. That man with the one-handed touch, Dick Ridgeway, ended career after being highest scoring sophomore. Senior Mike Hibler can look back to his second year when he held All-American Bob Houbregs to few points to give Bruins the Conference title.



This is an example of the Bruins caught in a moment of concentration. Below, the home court fans showed the spirit which has come to be traditional in the annals of Bruin athletics. UCLA won 19, lost 7.





The Bruin's versatile leader, DON BRAGG, proved to be the team's inspiration as he harassed opponents in his third year.

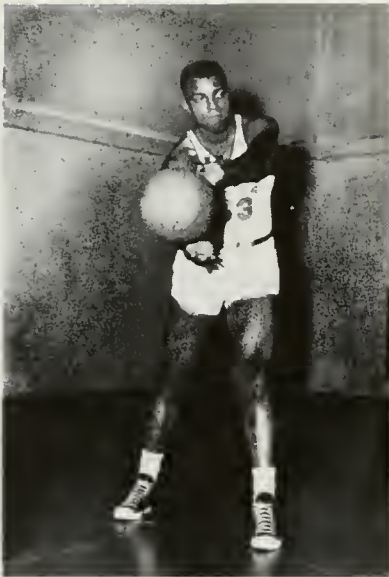

Young WILLIE NAULLS, the Bruins pivot-man, in his first year, displayed the potential to strengthen Uclans of the future.



Senior DICK RIDGEWAY left the UCLA basketball scene with the honor of being one of the school's highest cage scorers.



Capt. LIVINGSTON leaves his Arizona opponent and slides through for a lay-in. The Bruins doubled the Wildcats' score, with a 90-45 victory, and won both games of series.



Cooches WOODEN and SALE huddle with Bruins to plan attack against the elongated Oregon team.



MIKE HIBLER gets a tip in the Oregon series. DICK RIDGEWAY and ED WHITE are ready to help. UCLA dumped the Webfoots twice as DON BRAGG hit home to score 24.

NONCONFERENCE WINS



HENRY STEINMAN, a graduating senior, offered hustle and "talk" to spirit the Wooden-coached team.



Playing his third year, MARK COSTELLO, known for his shooting eye, should bother foes in 1955.



MORRIS TAFT, Mr. Speed, in his first season for the Bruins, aided the cause on the score board.



Jr. RON BANE earned the most improved player award through his hard work and shooting skill.

UCLA 60
UCLA 67

65 Iowa
57 Michigan

SPLIT WITH MIDWEST



JOHN MOORE turned in his third great year. JOHN's scoring punch greatly aided the UCLA team.



The Bruins' reliable reserve guard, EDDY WHITE, displayed scoring punch as well as defensive talent.



DENNY MILLER, the freshman sensation, gained valuable experience in varsity for his coming seasons on the courts.



UCLA forward DICK RIDGEWAY pushes off a jump shot through the Iowa defenders. The Westwooders were edged by 5 points.



RONNIE BANE, the Bruins' rugged forward, was about to give his team a three point lead with a lay-in off Southern California's TONY PSALTIS. At left center WILLIE NAULLS came in to cover.



Bruin basketball fans let off tension.

UCLANS LOSE, RECOVER

UCLA 65
UCLA 81

68 USC
63 USC

Just one week after Cal stunned the Bruins with two defeats, UCLA met USC in the Loyola gym. After dropping the first game, their third in a row, the Bruins, led by center WILLIE NAULLS' scoring 16 points, defeated Figueroa Tech 81-63.





Bruins' sophomore newcomer, guard MORRIS TAFT, outstretches a Stanford player for an easy lay-in. UCLA took four games.

UCLA 92
 UCLA 77
 UCLA 92
 UCLA 88

73 Stanford
 58 Stanford
 77 Stanford
 80 Stanford



Capt. RON LIVINGSTON leaves Indian guard GEORGE SELLECK and coasts in from the set-up. WILLIE NAULLS moves in as Tribe's LAWLER watches.

BIG STANFORD SWEEP



LINDY KELL, up from the freshman squad, combined drive and hustle to strengthen the Bruins' depth.



Big MIKE HIBLER bows out as a senior cogger. Three years of varsity competition has paid dividends.



COURTNEY BORIO showed drive and agility, but had a hard time behind high scoring LIVINGSTON.



A junior from Hartnell Junior College, BOB BALLARD displayed potential that could help the Uclans win back the title.

UCLA 53
 UCLA 65
 UCLA 82
 UCLA 71

52 California
 73 California
 54 California
 62 California



UCLA's man from Gary, Indiana, JOHNNY MOORE, does a ballet toward the basket with two points in mind. Four California Bears look on.

SHARE WITH COUSINS



The Bruins' all-around court specialist, DON BRAGG, goes up for the cripple in the Col game. The Uclans grabbed a pair to stay in the race. DON topped in rebounds and ran second in the scoring.

Action was seen on the sidelines as Bruin trainer, DUCKY DRAKE, left the bench to ease the tension of the cagers. Continuous spirit followed the Uclans on their road trips as well as on the home court.

UCLA 68
UCLA 67

79 USC
69 USC

TROJANS CAUSE TROUBLE



In their second pair of tilts with the cross-town Southern California Trojans, the Bruins needed only one win to cinch the Southern Division crown. Here all hopes were doused as Roy Irwin and troupe edged the Westwooders for a twin killing. In the first game Naulls sank nineteen points, but SC's Irwin put in twenty-nine toward his cause. The second contest saw the Trojans winning 69-67 as Livingston had fourteen points, Bragg and Moore thirteen.



- UCLA 69
 - UCLA 54
 - UCLA 73
 - UCLA 63
 - UCLA 55
 - UCLA 62
 - UCLA 62
 - UCLA 61
 - UCLA 40
 - UCLA 48
- 80 Santa Monica CC
 - 48 USC Frosh
 - 66 Santa Barbara JC
 - 57 Glendale CC
 - 57 USC Frosh
 - 54 Pepperdine Frosh
 - 77 Fullerton JC
 - 76 Los Angeles CC
 - 51 USC Frosh
 - 58 USC Frosh



BARRY PORTER aided Coach SALE in his second team as frash tutor. These yearlings look like potential "Wadden men."

BIG BRUIN YEARLINGS



Freshman action saw Number 76, JACK ARNOLD, driving toward goal as guard GARY BAKER followed in.



1st row (from left to right): Ed Krienke, Duncan Johnson, manager, and Gary Baker. 2nd row (from left to right): Sam Crowe, Dennis Thompson, Jack Arnold, Bob Wills, and Sheldon Jensen. 3rd row (from left to right): Doug Sale, head coach, Dale Brudvig, Don Land, Conrad Burke, Nolan Johnson, Wayne Young, and Barry Porter, assistant coach. Not pictured: Ben Rodgers, Dan Boone, and Bruce Cook. Burke was high point man with an 11.4 average.

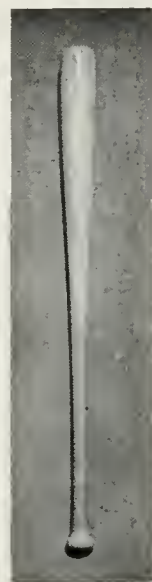

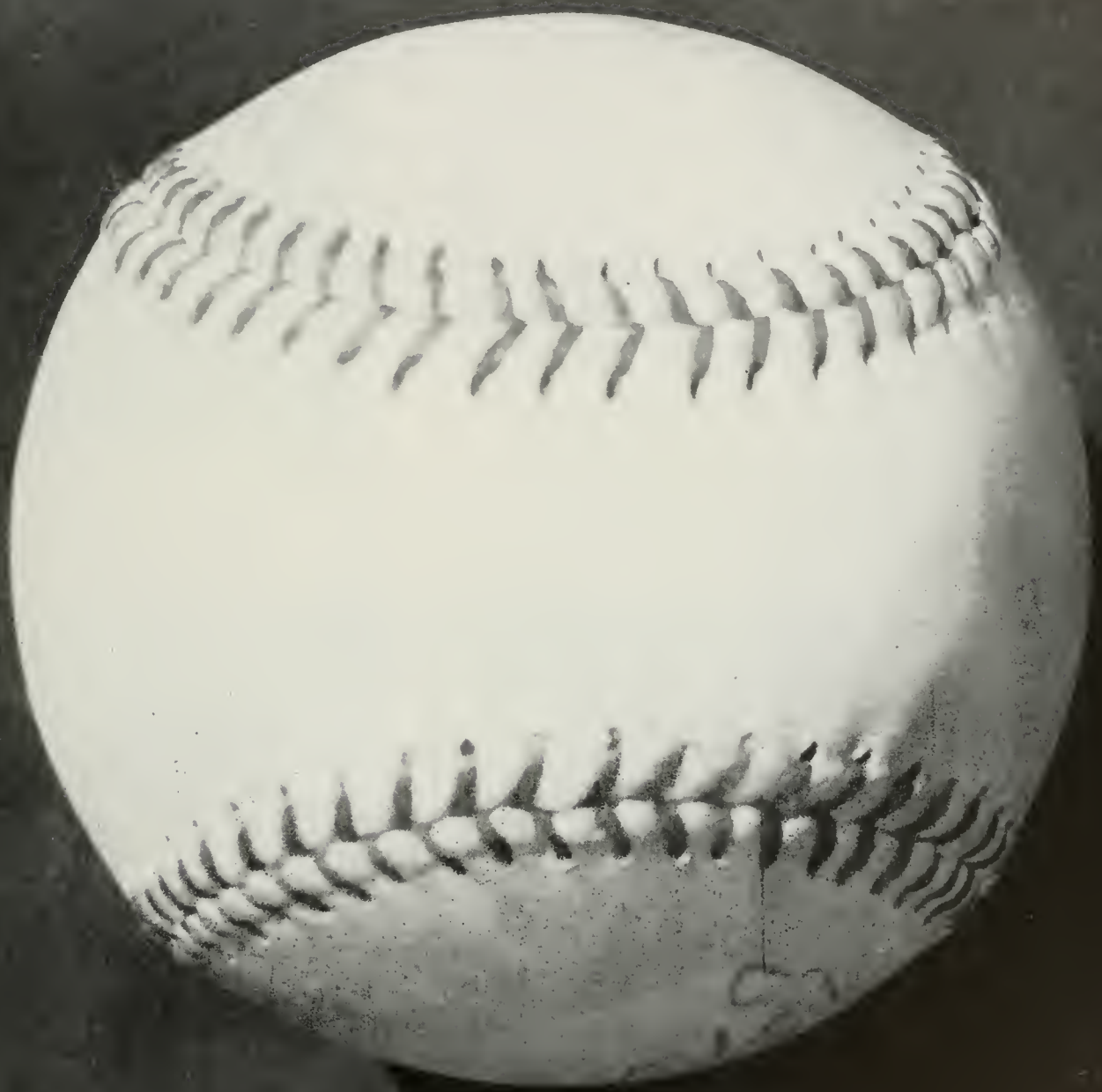

SPRING SPORTS

TRACK

Bob Hunt, the diminutive Uclon distance ace, was easily the most improved UCLA track competitor during the 1954 season. Bob became the third fastest two-miler in the nation when he blazed to an amazing 9:18. Hurdler Dave Rosselini placed first in the low hurdles in the PCC Championships at the end of the season. Sophomore Bobby Corne hit his all-time best in the 880 when he ran 1:55. Little Lindy Kell and Jon Mitchell looked like future Westwood stars as they both pole vaulted 13 feet 6 inches. Hurdler Jim Ball lowered his time in the highs to 14.6 in his first season for the Blue and Gold varsity. Always a consistent and spirited competitor was sprinter John Smith.



The Bruin captain: distance runner LARRY CARTER.

Assistant coach: former cinderman CRAIG DIXON.



Another year drew to a close with DUCKY DRAKE as coach bringing the boys into a flying finish. This year several records were broken, and the cindermen were whipped into a speedy and fine looking team. Here's to Ducky and many more good years as Bruin cinder coach.



UCLA 26 96
UCLA 40 91
UCLA 63½ 67½
UCLA 35½ 95½
UCLA 3rd PCC MEET



CRAIG DIXON'S mon Friday was the track manager LYLE WHITED.



Up and over the first set of hurdles in the 220 yard low hurdles, in the meet between California and UCLA went winner of the race ROSELINI of UCLA, with a winning time of 23.9 sec. and PLESSAS and DOZIER of Cal second.



CATER

BOB CARNE
880

JACK DAILY
Relay 440

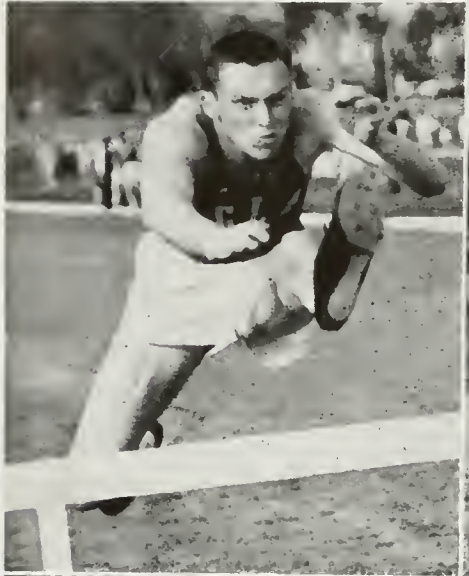

JIM BALL
Hurdles

PAT DELGADO
Distances

MAL RILEY
Broad Jump
Hurdles



JOHN PAKIZ
Javelin

LEN ALEXANDER
Sprints

JON MITCHELL
Pole vault

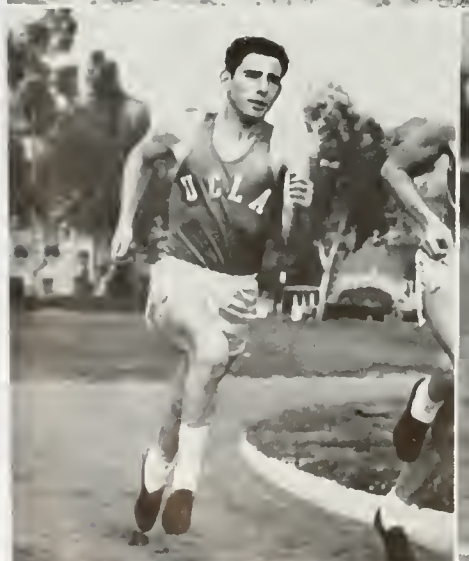

BABE POLSKY
Relay 440

DELIGNEY

LINDY KELL
Pole vault



JOHN WALKER
Broad jump



JOHN SMITH
Sprints



CLYDE WETTER
Weights



DAVE ROSSELINI
Hurdles



BOB HUNT
Distances



JOHN PETERSON
Weights



DAILEY passing baton to DELIGNEY in relay race.

Watch little RUSS ELLIS, into track's big time.



Husky DON VICK, heads into the record books.



BOB SEAMAN startled nation's distance stars.



FRESHMAN TRACK



The Bruin freshman had a banner year on the oval with Don Vick, Bob Seaman, and the relay teams doing most of the damage. Shotputter Vick set a new national frosh record with a heave of 54 feet. Seaman topped a terrific season with a 1:49.9 effort for a second behind world record holder Mal Whitfield in the half-mile at the Compton Relays. This proved to be another national frosh record itself. The great freshman relay teams, composed mainly of Roger Caldwell, Bob Thompson, George Saunders, Russ Ellis, and Seaman, churned to national standards in both the mile and two-mile relays. Pete Nelson was consistently strong in his pet event, the pole vault. Pat Pinkston proved to be quite a strong man when he competed in the high jump, broad jump, discus, javelin, and hurdles. Watch these boys as Sophomores.

Breaking even more records than the Varsity trackmen, the freshman trackmen had a very good year. Under the guiding eye and helpful hand of Craig Dixon, the freshman made a name for themselves. Outstanding was the two mile relay, which was broken in a winning time of 7 min. 40.4 sec., breaking the National Freshman record. Also Bobby Seaman came through in fine style to cop both the 880 and one mile run in 1 minute and 52.9 sec. and 4 minutes 14.9 sec. respectively. Another man who was outstanding on the field was Don Vick who also broke two records in the discus and shot. All of these boys are very good prospects for the future Bruin Varsity. A salute to the cindermen.

CROSS-COUNTRY



LARRY CARTER and PAT DELGADO take the lead in a crosscountry meet on the Bruin course; BOB HUNT, BOBBY SEAMAN make it tough on the invading cindermen.



PAT DELGADO leads the parade of country tratters against LA State with junior BOB HUNT and frosh smasher star BOB SEAMAN trailing.

SEAMAN, DELGADO, and GEORGE SAUNDERS, track's younger set, toe their marks.



Pacing their way to victory for the Blue and Gold were such track stars as LARRY CARTER, BOB HUNT, PAT DELGADO, freshman BOB SEAMAN, and GEORGE SAUNDERS. These talented thin-clads seemed to be the margin that won them an upset victory over the Southern California Trojans. This win proved to be the season's big success.

BASEBALL



Always in there pitching for the boys was the head coach of the UCLA Bruin horsehiders, ART REICHLER. Under his leadership the team made a fine showing.



Always on hand was the assistant baseball coach DOUG SALE. Without his outstanding help the team would not have made such an excellent showing.



Everywhere the baseball team was, so was the ever faithful team manager DON GOTTESMAN.

The Bruin nine was struck by lack of players this semester having only five returning lettermen to form the team around. But considering all of the deficiencies the team made a good showing and placed Al Bates on CIBA first string. The Bruin pitching staff was stronger than it had been in past years with Marty Stiles pitching 62½ innings and O'Donnell being high man with a pitching average of .600. Even with all the help of the coach, Art Reichle, and various other members of the club, the Bruins were the low men on the score sheet with a score of 6 games won and 10 games lost, giving them an over-all average for the season of .375. Here's to a great Bruin varsity nine and their coach, Art Reichle, who is behind the team all the time, 100 per cent.



First sacker and also team captain was AL BATES. He was the main stem in pushing the team to a near victory for UCLA.

UCLA 10
 UCLA 1
 UCLA 1
 UCLA 3
 UCLA 5
 UCLA 12
 UCLA 2
 UCLA 1
 UCLA 2
 UCLA 8
 UCLA 2
 UCLA 7
 UCLA 5
 UCLA 5
 UCLA 10

8 ALUMNI
 6 LBCC
 12 ARIZONA
 15 ARIZONA
 1 L.A. ANGELS
 5 HOLLYWOOD STARS
 4 STANFORD
 4 STANFORD
 3 STANFORD
 7 CALIFORNIA
 4 CALIFORNIA
 5 SAN DIEGO MARINES
 12 U.S.C.
 2 U.S.C.
 8 U.S.C.

UCLA 5
 UCLA 8
 UCLA 5
 UCLA 1
 UCLA 6
 UCLA 1
 UCLA 4
 UCLA 4
 UCLA 4
 UCLA 3
 UCLA 4
 UCLA 5
 UCLA 4

3 CAMP PENDLETON
 11 FRESNO
 1 FRESNO
 2 ARIZONA
 7 SANTA CLARA
 8 SANTA CLARA
 3 CALIFORNIA
 3 CALIFORNIA
 0 STANFORD
 8 SANTA CLARA
 6 SANTA CLARA
 7 U.S.C.

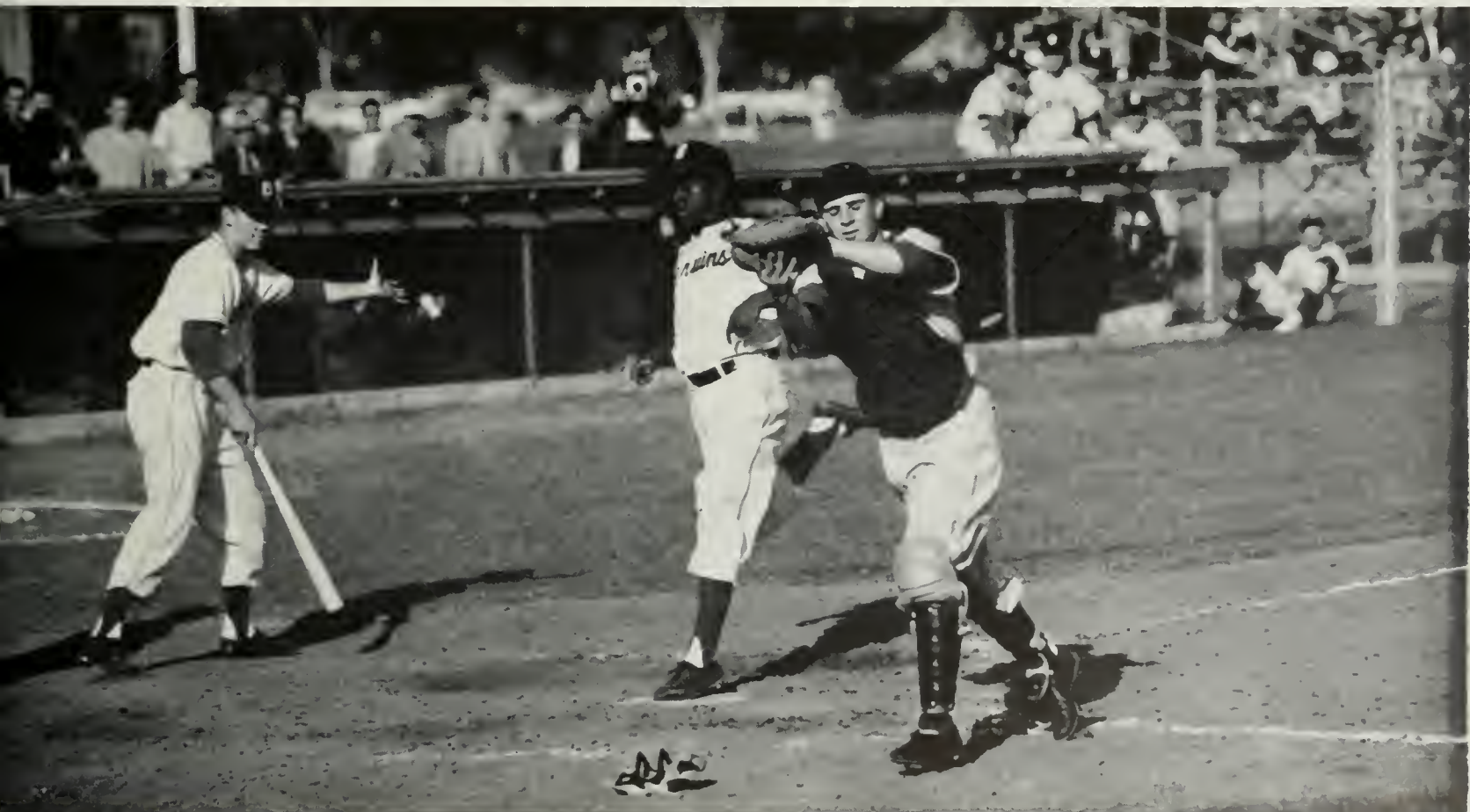

Coming home to paydirt is SAM BROWN with JIM DECKER, second base man, giving a helping hand.



TONY MANCA was one of the main stems of pitching staff.



Preparing to hurl the ball for a strike out is RON ZABOSKI.

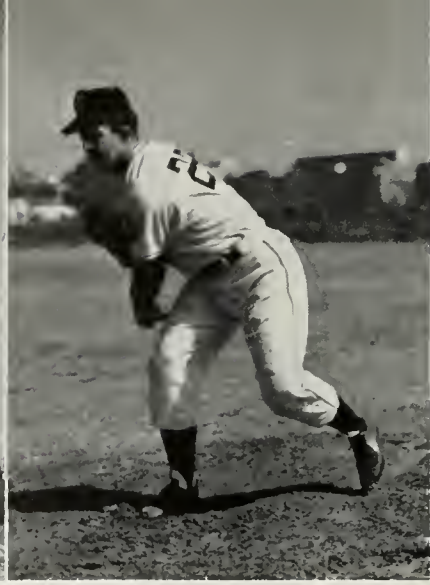

Another horsehide twirler for the UCLA nine is DAVE LEVY.



Winding up for the pitch is UCLA pitcher MARTY STILES.

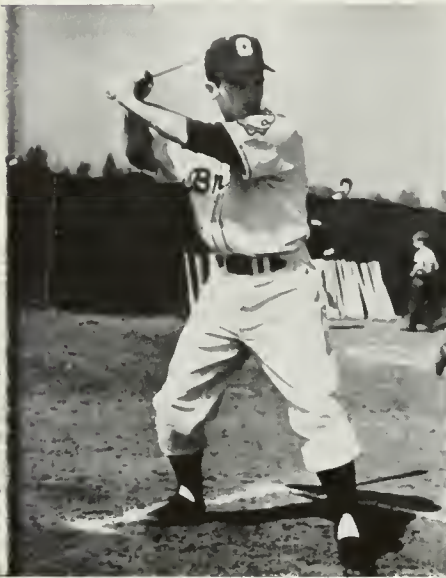

Waiting to grab ball is left fielder JOE MALONE.



Center fielder DON FOSTER steps up for another slam.



One of the Bruin nine's great utility men was TED ROKOS.

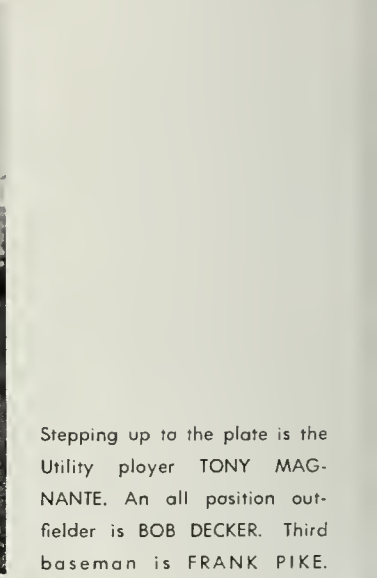

With a flying leap centerfielder SAM BROWN snags the sphere.

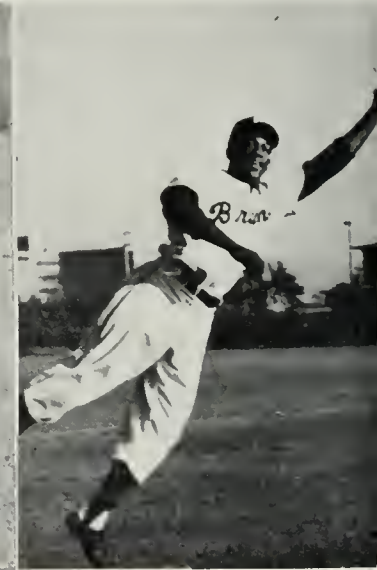
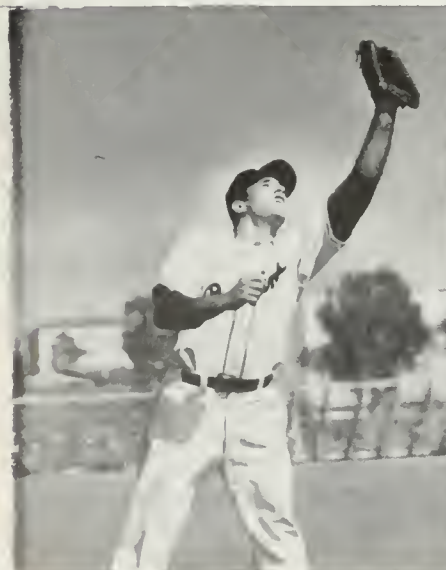

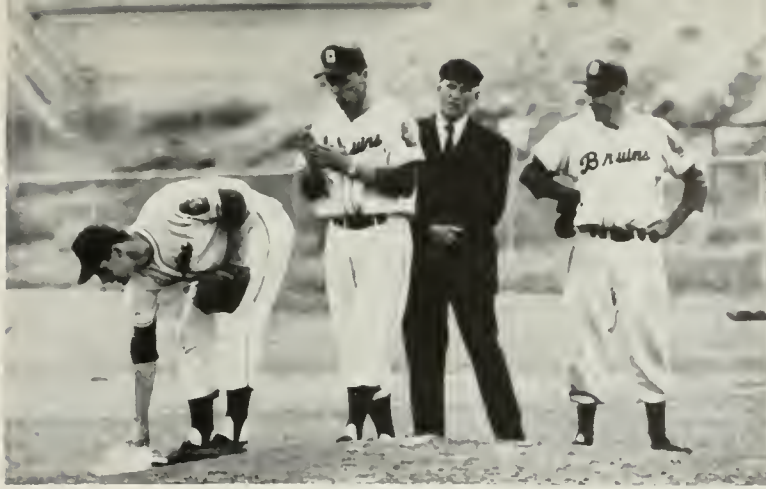

Under the eye of the umpire the mound is dusted in the UCLA - USC game.



Into the beginning of a desperate slide to score, a USC Trojan is tagged out at home plate by the fast action of the catcher.



With the eagle-eyed umpire watching, 1st baseman AL BATES gets his man.



Bruin frosh horsehider shown heading for a close play at the plate.

FRESHMAN BASEBALL

The 1954 UCLA Freshman Baseball Team



Coach Verl Craok

TENNIS

Coach J. D. Morgan directed this year's tennis team to its most successful season in Bruin history. Led by Co-captains Bob Perry and Ron Livingston the netters had their first undefeated year in the history of UCLA. Perry, much improved after his Davis Cup juant to Australia, defeated former Bruin star Herb Flam of the Southern California All Stars, and teamed with Livingston to win the National Intercollegiate and California Intercollegiate doubles championships. Bob also won the California Intercollegiate singles title and was runner-up in the Nationals. Ron starting practice late in the season due to basketball still found time to be runner-up to Bcb at Ojai, uphold his record of no singles losses in conference competition, and become the third ranking college player in the nation. Dick Doss and Jim Reed both veterans and next year's co-captains held down the third and fourth spots. Canadian Davis Cupper Don Fontana played at number five followed by Joe Blatchford.

UCLA	8	1	BAKERSFIELD TENNIS CLUB
UCLA	8	4	SAN DIGEO ALL STARS
UCLA	3	3	SOUTHERN CAL ALL STARS
UCLA	6	1	BALBOA TENNIS CLUB
UCLA	8	1	STANFORD
UCLA	9	0	CALIFORNIA
UCLA	8	1	USC
UCLA	7	2	CALIFORNIA
UCLA	8	1	STANFORD
UCLA	6	3	USC

Co-captain RON LIVINGSTON is one of the few players to ever play two handed on both sides and is also the best. RON in his three years of varsity play was undefeated in conference matches.



U. S. Davis Cupper and Co-captain BOB PERRY had a big year as top man. BOB's ground strokes carried him to the top of intercollegiate and international tennis play.



Coach J. D. MORGAN again had the nation's strongest tennis squad and this year his training and strategy brought to his team its most successful season in his four years as Westwaad's head coach.





Playing manager, DON BRAG, added tennis to his growing list of athletic accomplishments.

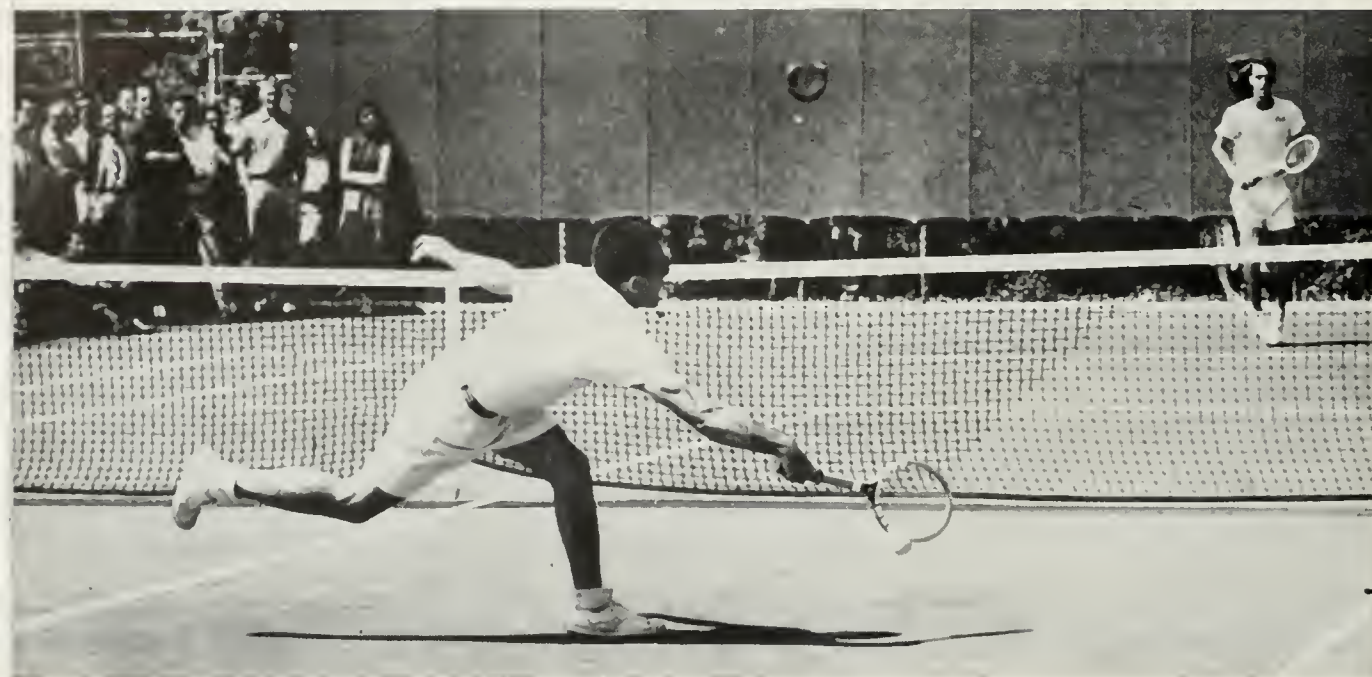

Hard hitting BOB PERRY shown giving USC's number one mon, JACQUE GRIGRY, a quick lesson on why not to rush net as he passes the outstretched GRIGRY with an accurate and solid backhand down the line.

Ambidextrous RON LIVINGSTON hitting a high forehand volley as he moves into the net in anticipation of an easy kill.

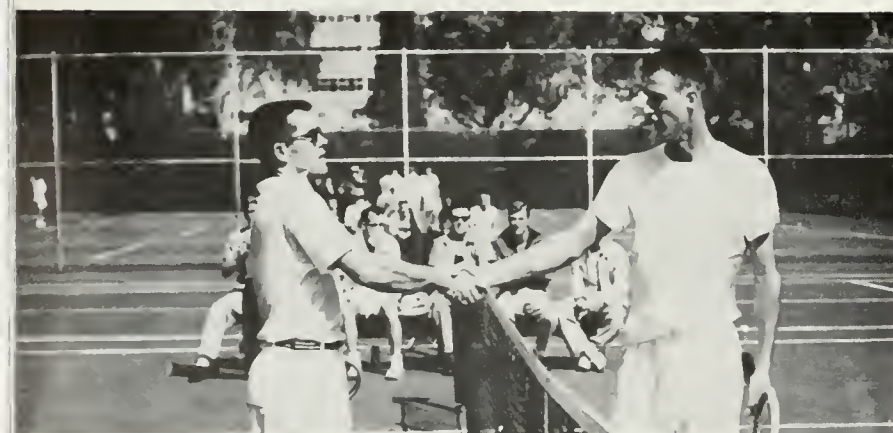

Bruin BOB PERRY shaking hands with Trojon JACQUE GRIGRY after defeating him in the featured singles match against Southern California.

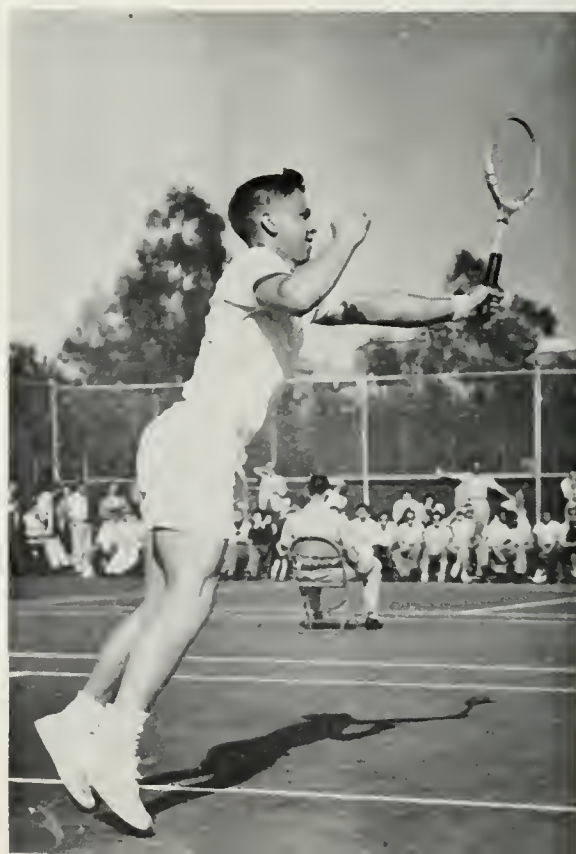

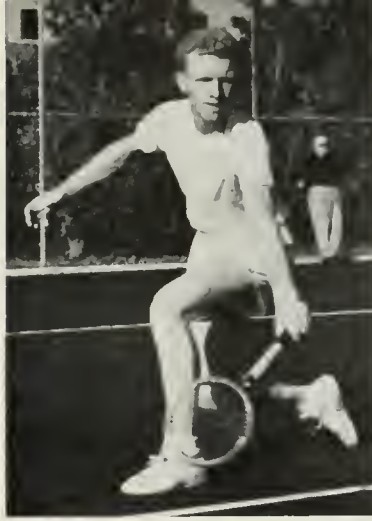

Up from the Freshman team, came red-headed CRAIG GARMAN to take many doubles matches.

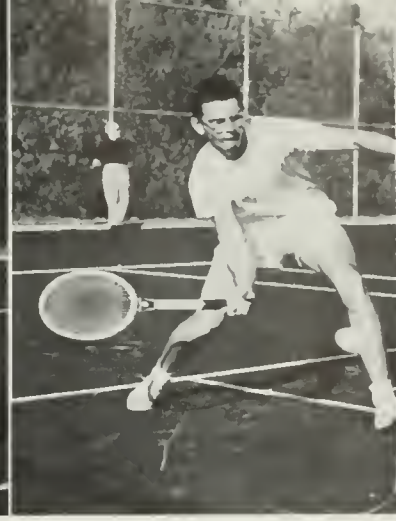

From Madesta came RALPH FREUND with an eager spirit that quickly spread around the team.



Another Madesta transfer is STAN CANTOR, who could run down even the fastest or hardest hit shot.



Fast reacting STAFFORD CARSON had the experience and ability to add more strength to Bruins.

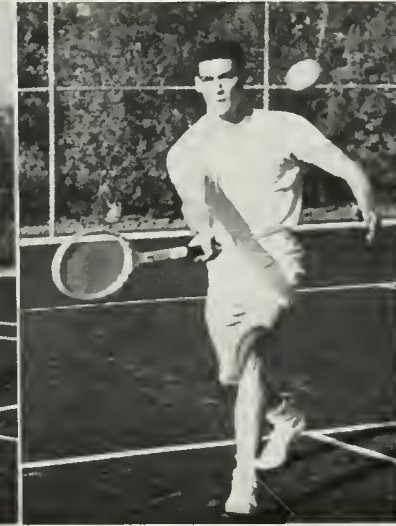

DOUG MARKEL, a three year letter-man and a senior, played his best tennis during 1954 season.

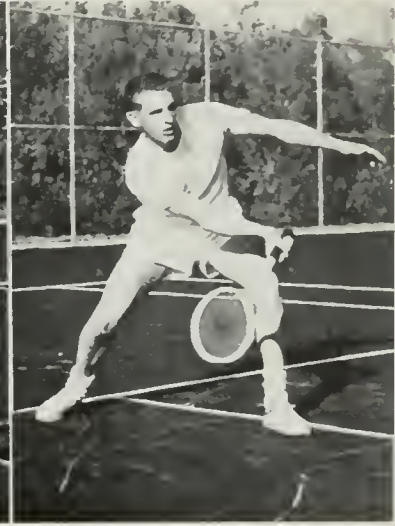

A doubles player was Fritz EARLE, who added much to the Bruin's depth and strength.

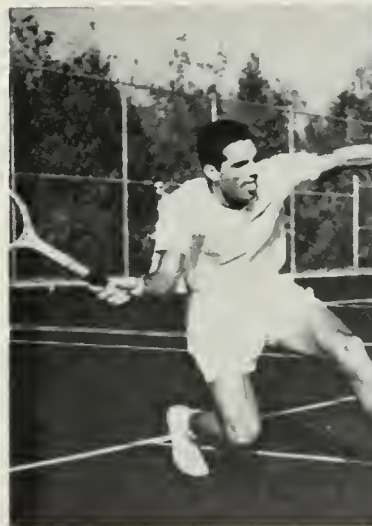

DON FONTANA, the casual Canadian, playing his final year, went undefeated in singles competition.

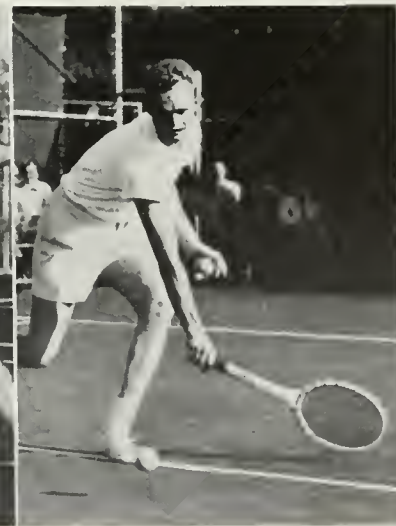

Next year's co-captain and a much improved DICK DOSS played his best tennis for UCLA this spring.



Last year's Fresh Captain JOE BLATCHFORD was at his best in both singles and doubles matches.

FRESHMAN TENNIS

The 1954 Bruin Freshman Tennis team, coached by J. D. Morgan, again completed its season with no losses. The team was led by Captain Brooke Grant, Dwight Makeoff, and Bill Coats. Harry Ohls, Phil Parker, Walt Evans, and Al Fleming made up the rest of the team. The Frosh trained on High Schools and Junior Colleges in preparation for their two important matches with their cross town rivals, the Trojan Freshmen. Defeating Beverly Hills High and Pasadena City College both 8 to 1 were the highlights of this early season practice. The S. C. matches brought all the players to the peak of their play and the Bru-babes twice crushed the Trobabes 9 to 0 thus ending up a perfect season.

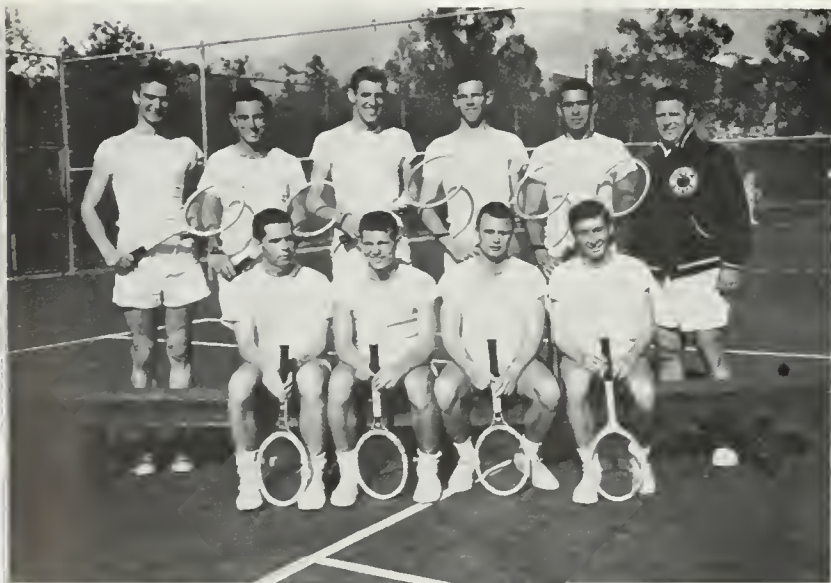

The UCLA Freshman Tennis Team (seated from left to right): Manager DON BRAGG, DWIGHT MAKEOFF, DON CUMMINGS, BILL COATS, BROOK GRANT, and Coach J. D. MORGAN, (sitting): AL FLEMING, PHIL PARKER, WALT EVANS, and HARRY OHLS. The team was undefeated.

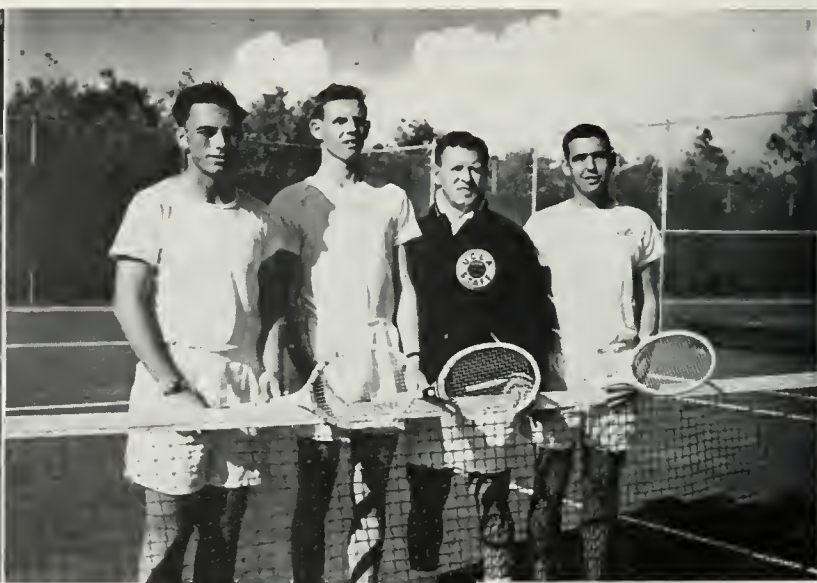

DWIGHT MAKEOFF, BILL COATS, Coach MORGAN and Captain GRANT.



UCLA's nationally ranked gym team was captained by Indian rope master, DON PERRY, coached by RALPH BORRILLI and managed by JIM FLANNERY.



GYMNASTICS



The 1954 UCLA Gymnastics Team.

CREW



"Advice from the front office."



GARY BALLENGER
Coxswain



MAL SMITH
No. 2



BOB SPROUL
Alternate



AL STROM
No. 4



LARRY MILLER
No. 6



LEW MILLER
No. 5

The 1954 Freshman Crew Team





DARREL FAULKNER
No. 3

WARD MORRIS
No. 8

DENNIS SAUNDERS
No. 1

GEORGE DU VALL
No. 7

BUD JUNKLAIS
Coxswain

BUD GOLDMAN
Coxswain

The UCLA Crew is shown here racing in the open harbor at Long Beach.





"Off to the Races."



DICK SMITH, headman of the swimming team, was given helping hand by manager ALBERT ALBERT.

SWIMMING

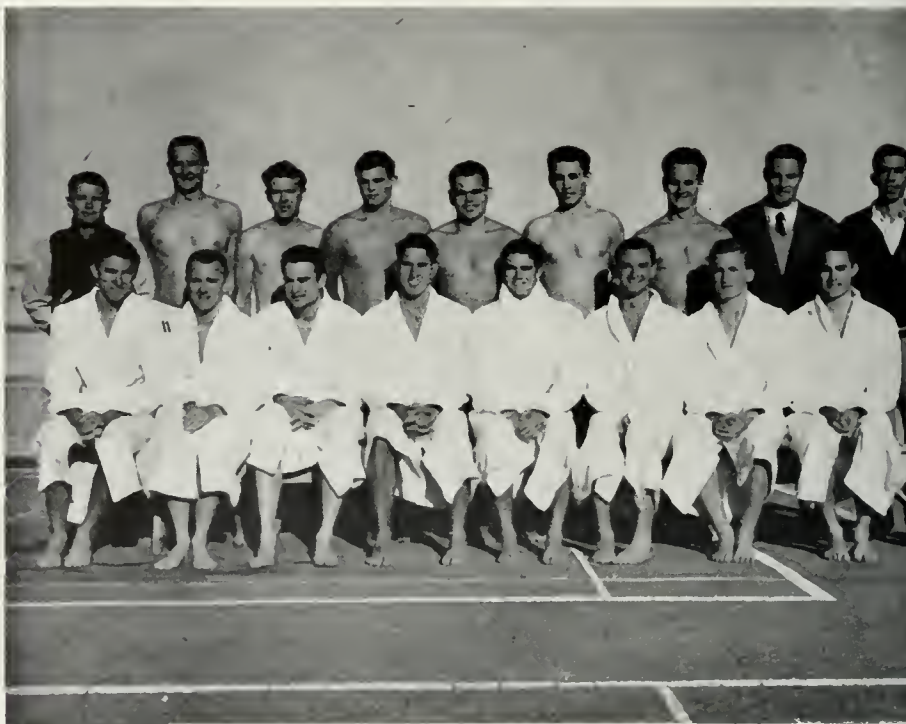

The 1954 UCLA Swimming Team.



WATER POLO



The 1954 UCLA Water Polo Team.



Shown here in an international match with British Columbia, the teams are in the midst of a line off, both fighting for the possession of the ball. Action took place on Bruin's home gridiron, Spaulding Field.

RUGBY



1st row (left to right) BERT TIBBS, IVON BLUM, CHARLES GELFER, ED SUDLER, WALTER VENDLEY, BOB SILVERS, BILL EPLER, DON GIRARDI, DON BRYON, and HARDIMAN CURETON. 2nd row BOB BERGDAHL, ROY DOUMDI, WILBUR ANDERSON, BOB HOCKER, ROGER JOHNSON, DAVE ANDERSON, JACK ROZNES, MEL ALLEN, GERALD PENNER, FRED SHEAN. 3rd row NORMAN PADGETT (coach), JOHN FARHOOD, CLARENCE UNDREHILL, BOB WALTERS, CHARLES DOUD, STEVE PALMER, MIKE BERGERAC, JIM BROWN, GERRY GARDNER, SAM BOGHOSIAN, RUDY FELDMAN, LEE CARSON, JOHN HERMAN, DON SCHINNICK, and ROGER WHITE.

The Bruin Ruggers, although failing to come up with a winning season, established themselves as a West Coast threat when they defeated a highly-touted British Columbia squad twice. Sparked by first year men BOB BERGDAHL, DON SCHINNICK, and RODGER WHITE, the Bruins, when underdogs, were hard to beat. Coach NORM PADGETT's charges received losses from both Stanford and California rugby aggregations. The front line was bolstered by footballers CHARLIE DOUD, RUDY FELDMAN, SAM BOGHOSIAN, STEVE PALMER, JIM BROWN, and HARDIMAN CURETON. The sport of rugby, the English version of football, not only provides a good opportunity for rugged outdoor competition in itself but it serves as a conditioner when football season rolls around.



Above are the vice-captain GERRY GARNER (left), and the captain, LEE CARLSON (right), of the Bruin Rugby team. The Uclons were rugged under pressure.

Junior Varsity coach TED ANDREWS gives Captain EARL HANSON some pointers while Varsity coach ED "JOCK" STEWART, standing picks up pointers.



1st row (left to right) DUTCH VAN VEEN, FEDERICO THOME, LUIS SANCHEZ, VYTAUTAS BUOKAS, MIMIS GOURGOURIS, GEORGE PETROPOULOS, RENE MILLAR, JUAN ELAC, CAESAR TOSCANO, NICHOLAS MAKAKIS. 2nd row from left to right) ED "JOCK" STEWART, head coach, TED ANDREWS, GEORGE AMATT, DON POWELL, DAVE ANDERSON, NORBERT SLEPVAN, JOHN MANSON, BORIS GORI, DAVE KALAS, DAVE EILFOR, and EARL HANSON, captain.

SOCCER



Above is a typical scene on the Westwood soccer field as goalie DAVE ANDERSON breaks up the play on the goal line in a rough and tumble Bruin intra-squad scrimmage game.

WRESTLING



The brain and the brawn were Coach BRIGGS HUNT and the boy who led his wrestling partners to a victorious season, ROGER ANDERSON.



Grunting and graining their way to a very successful season was the Westward Wrestling Club, headed by middle weight, RODGER ANDERSON. Coach BRIGGS HUNT put the boys in top physical condition for the strenuous grappling campaign.

Footballer JACK ELLENA, MARK STIEGER, and JIM MCGINNIS highlighted the 1954 UCLA wrestling season. ELLENA was the heavyweight champion of the PCC as was MARK in the 177 pound class. MCGINNIS went undefeated throughout the whole season and placed second in the coast championships in the 191 pound class. Undefeated as a team the Bruin team came out third best on Pacific Coast.

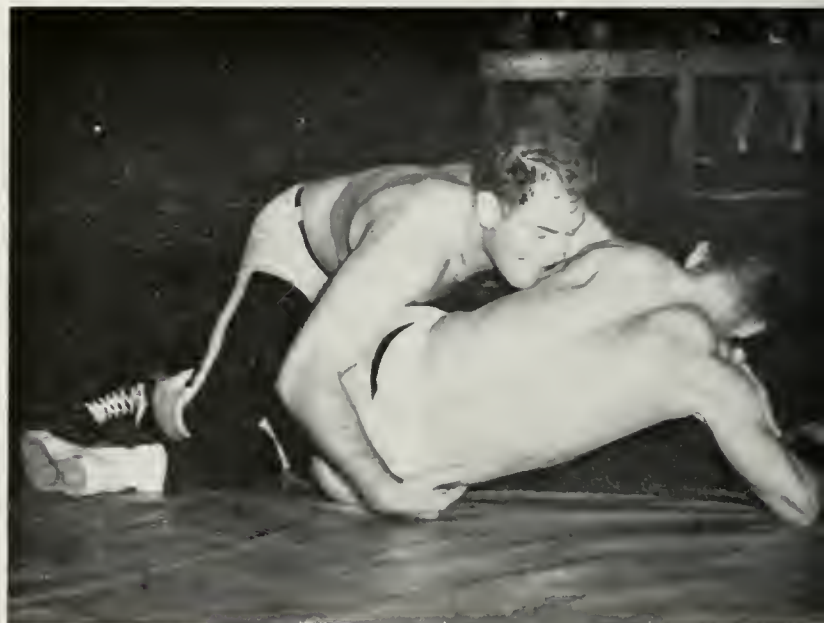

With muscles straining and heart pounding, big JACK ELENA gets into position to pin his man in hard fought clash between UCLA and Cal Poly.

The Bruin Rifle Team, paced by DICK TATUS and BOB PETERSON, finished in third place in the National Intercollegiate Rifle Match held in Berkeley with a possible 1421 points out of 1500. TATUS was named on the All-American first team and PETERSON on the second team, officially by the N.R.A.

RIFLE



In one of the hardest positions, the UCLA Rifle Team begins to fire a round in the rifle range in the basement of the Men's Gym. UCLA ranked third in the nation in intercollegiate Rifle team matches.



These seven men are the sharpest men on campus; sharpest shooting that is. Standing are: M/Sgt. BERRY, BOB PETERSON, DAVID WILSON, ART McCOOLE. Kneeling: PAUL GORDON, ED SHARP, DICK TATUS.

CRICKET



Kneeling bottom row, DAVID ENTIN, LEON FARLEY, BRIAN LEWIS, CAPT. BOB HOISINGTON, DAVID ABELL, MGR. ALAN DASH, NORBERT SLEYAN. Top row, COACH DRURY, GERALD COLLIER, PAUL SELWYN, TED BOROCK, CLARK REDMAN, JIM STEVENSON, JOHN MANSON, DON POWELL, JOE MERDLER, BOB HUTTENBACK, BERNIE SHAPIRO.



Here is all the brains and brawn of the UCLA wicket men. Left to right, cocoptain, BOB HOISINGTON, COACH JOE DRURY and DAVE ABELL.

GOLF



This casual twosome is hard-hitting Captain JAY NOVAK and his links coach, personable VIC KELLY.



1st row (L-R): LOU SOBEL, ROGER CAIN, FLOYD CORBET, and Coach VIC KELLY.
2nd row: DICK AGAY, BEN HOGUM, SAM SMEAD, and MICHAEL STARKMAN.



Louisiana-born MERLIN ROBERTSON became the top Bruin galfer and ranked with the best nationally.



MARILYN COLEMAN, MARTHA DIXON, and JORDON MO are pleasant hosts here to MORGAN MORGAN and his able crew of sailing skippers at Balboa Bay Harbor

SAILING

At Snow Valley the UCLA skiers took third place behind Nevada and California, in a meet sponsored by UCLA and the Bruin Sky Club. AL DRURY, Bruin veteran, led the team in downhill, in jumping and crosscountry racing. Uclans were bolstered by the efforts of ROGER RYAN, JOHN HALL, and FRANK MORAN. Led by FRITZ EARL's slalom and crosscountry skiing, the Westwooders placed sixth in a ski meet at Yosemite. DRURY and MORAN contributed points toward team result.

SKIING



The 1954 Bruin Ski Team



Bruin ski member gets in shape for slalom race.





CHIPPERFIELD

ORGANIZATIONS



DEPARTMENTAL





Making elaborate plans for coming social events are Alpha Chi Deltas in meeting.

Mary Louise Andrews
 Florence Clarke
 Bernadine Johnson
 Mileva Mandarich

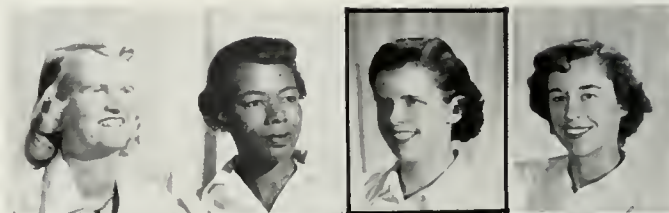

Rose McEntee
 Dorothy Schwabe
 Doris Share
 Julia Whittaker



ALPHA CHI DELTA

College and university women devoting themselves to business education, economics, or business administration are eligible for membership in Alpha Chi Delta, professional sorority. However, no woman may be pledged unless her grade point average for all work undertaken at the University is above that set by UCLA. The objectives of the organization are to promote higher business education and training for all women, to promote among the members a mutual friendship and consideration of business possibilities and experience, to partake in activities pertaining to a professional and commercial nature, and to endeavor to improve the code of business ethics. Headed by Bernadine Johnson, also an active member of Phrateres and the Business Education Club, the sorority enjoyed many activities this year, which included informal talks by businessmen on personnel management, legal secretaries, and business teaching. They also held dinner meetings, a few slumber-bowling parties, besides attending their usual business meetings.



There's nothing like the out-of-doors to increase one's appetite, said Alpha Chi Sigmas as they served themselves some man-sized helpings from the laden picnic table.



Edward Aitken
Fred Aldridge
Ronald Bauer
Kurt Baum
Richard Bourke



James Brawnlee
Richard Juvet
John Kennedy
Don Mellem
Robert Parkhurst

ALPHA CHI SIGMA

"To bind its members with a tie of true and lasting friendship, to strive for the advancement of chemistry both as a science and as a profession, and to aid its members by every honorable means in the attainment of their ambitions throughout their mortal lives" is the object of Alpha Chi Sigma, the chemistry professional fraternity. To be eligible to enter this society a candidate must be majoring in chemistry, must be at least a sophomore, and must have no conditions on any of his other college work. The activities of the fraternity, arranged for by the able social chairmen and approved by presidents Jim Brownlee and Ronald Bauer, consisted of about three "smokers" a semester, practically a tradition of the society, and an annual picnic for those of the chemistry department. Sometime after initiation the group holds its customary affair for new pledges. Among their other projects the members of the fraternity sponsor an annual freshman prize examination in chemistry.



Richard Aslanian



Dan Eventov



David Fleming



Faye Lee



Burr McDevitt



Russell Narman



Darby Silverberg



Eleanore Stansell



Elliott Walfe



Alpha Mu Gamma discusses "Understanding Western Europe" with assistant professors ORESTE F. PUCCIANI, left, French Department; CARLO GOLINO, Italian; WILLIAM HITCHCOCK, History; WILLIAM ROERTGEN, German; LLEWELLYN BUELL, Associate Professor of English; WALDEN BOYLE, Theater Arts Professor; and FRANK REINSCH, German.

ALPHA MU GAMMA

Alpha Mu Gamma, national language honorary on campus, featured among its round of activities a candlelight initiation ceremony and a Christmas party. Besides many social events, Nu Chapter held its "Round Table Discussion", highlighting campus doings. Requirements for membership are a 2.5 average in the lower division language courses and a high over-all average in all courses taken in the University. The wide variety of languages represented in the membership include French, Spanish, German, Italian, Latin, and Russian. Dr. Reinsch, National President, explains that Alpha Mu Gamma was established "not only to reward outstanding language students, but also to encourage them to continue their endeavors in some field of language study," Nu Chapter's goal.



Helping to keep things running smoothly are JOAN CONNOLLY, MARILYN COLEMAN, NANCY ISHIZAKI, and BOB SHAW.

BUSINESS EDUCATION

The Business Education Association is designed for any student, alum, or member of the faculty who is interested in the field. A speech by Dean Jackey, College of Applied Arts, on his trip to Iran and the educational problems in that area launched the fall semester meetings. The next, apened by Morton Miller, brought a panel discussion on "Why Teaching, Why Business?" moderated by Mr. Ralph Masteller of the L.A. Business Education Department. After some Christmas fun with Mrs. Lucille Irvine of the faculty, as Santa, luncheon at the Rancho Country Club had members up to date with Human Relations in Business.

Mary Louise Andrews
Marjorie Borr
Koy Bourne



Joan Connolly
Marilyn Ferguson
John Gobel



Charlene Harper
Roberta Horowitz
Nancy Ishizaki



Joyce Lambert
Carolyn Lewis
Joan Lewis

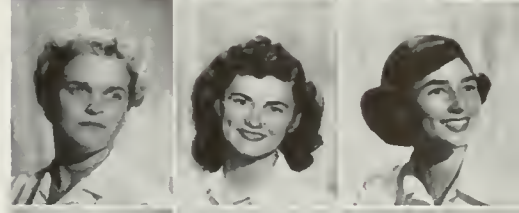

Peg Manuel
Pat Martin
Rose McEntee



Morton Miller
Grace Marehead
Mary Lou Nelson

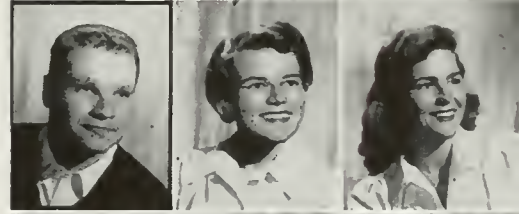

Gwen O'Day
Shirley Roberts
Doris Share



Bob Shaw
Barbara Stemple
Andy Tannura



Elizabeth Ann Thomas
Larry Thomas
Margaret Thompson



Mary Veitch
Joanne White
Julia Whittaker



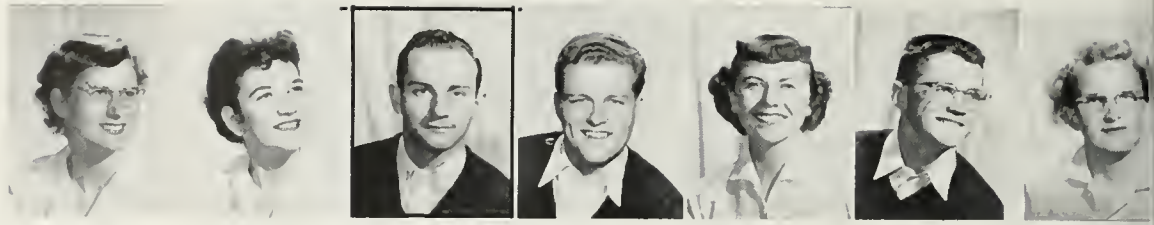

Darlene Bender Virginia Boadikian Ronald Buckles John Carlson Jaan Coker John Creange Shirley Davis

MASONIC AFFILIATE CLUB

Gathered round the Christmas tree the MAC's found that the right way to keep in the Yuletide spirit is to bring out all the old songs of the season. Accompanying the group was TOMMY EDWARDS with his guitar, quite a part of social doings.



Activities at the Masonic Club this year included a great Christmas Party, which turned out to be a song-fest as the talented Tommy Edwards brought along his guitar to accompany the carollers. After this highlighted event, the Masonic Affiliates enjoyed many get-togethers at informal parties, picnics, and dances. The actives of the club honored the new initiates at a formal initiation banquet at the end of each semester. In the traditional candlelight ceremony, following the banquet, the University students having Masonic affiliation were extended an invitation to partake of the wonderful experiences found in social and recreational activities taking place at the MAC Club.

Alan De Silva
Tommy Edwards

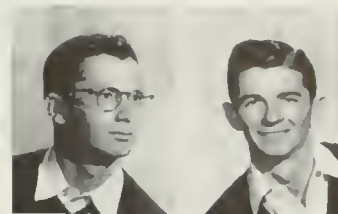

Georgene Embree
Sandra Fitz

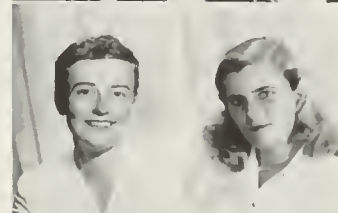

Irwin Friedman
Robert Gordon



Vern Hallingsworth
Roberta Horowitz



Bernadine Johnson
John Kurtich



Jacque Levy
Richard Mednick



Marlene Poulenko
Carol Powell



Jo Thompson
John Schafer



Robert E. Stone
Pat Weaver





Taking an active part in events on campus, the Men's Glee rehearsed for another of its choral presentations.

MEN'S GLEE

"Success" and the UCLA Men's Glee Club became synonymous in 1954. It all began with the introduction of the organization's new director, Mr. Maurice Cerow, who worked diligently and did so much to turn out one of the best men's singing clubs that UCLA has seen in a long time. This group was composed of forty members from all sections of the campus, including engineering, business administration, the sciences and the arts. Their various programs comprised performing for the Rotary Convention held at the Ambassador Hotel, the Christmas Concert, the Friday Spirit Rallies, and of course their participation in our Spring Sing. The activities of the organization last semester also found the singers traveling to Santa Barbara, where the group attended the Spring Festival of Music. Officers, President Barry Finkelstein, Vice President Armin Hoffman, Secretary Lester Berke, and Librarian Howard Smith, have acclaimed this year as "one of the greatest" for the Glee Club.



Dan Barber

John Carlson

Barry Finkelstein

Armin Hoffman

John Kochan

James Stahl

Thomas Stewart

WOMEN'S GLEE



Darlene Bender
Rosemarie Banham

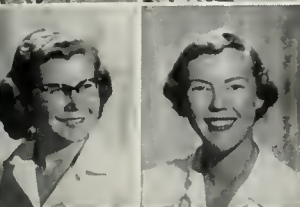

Katherine Bostwick
Nan Breiseth

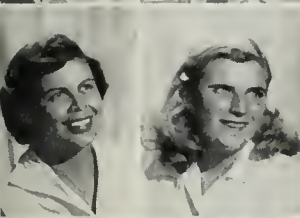

Marcia Bryant
Sandra Fitz

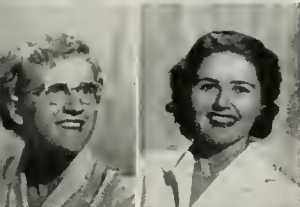

Virginia Harris
Dorothy Harth



Hildegard Hiller
Phyllis Hoisington



Carolyn Kaneka
Violet Len



Mimi Murakami
Margarita Nieto



Sarahie Navino
Elena Redmond



Selda Saxe
Yvonne Stein

Required to audition for membership, the individuals of the UCLA Women's Glee Club serve the student body through the medium of fine group singing. The fall program included participating in the half-time activities at the UCLA-SC game, giving a noon concert in Royce Hall, and taking part in the evening concert of Christmas music on December 15. After this concert, the Women's Glee Club, together with the Men's Glee, were hosts at a party given for members of the UCLA A Capella Choir, the Madrigal Singers, and the Orchestra. The group also played a major role in the All-U carol-singing at Christmas time. Attending the festival of the Southern California Glee Club at Pomona became one of the highlights of the Spring term. After this, the group had a follow-up with their participation in the UCLA Spring Festival. The women's singing group got together with the men's division for their annual banquet, and this function brought their year to a close.



Women's Glee President, PHYLISS HOISINGTON talks over a selection with the group director, OWEN BRADY. PHYLISS, a student from the Federation of Malaya, majoring in music at UCLA, is a member of Sigma Alpha Iota.



Officers of Phi Chi Theta were MICKEY O'DAY, CAROL KORNBLUM, JOYCE MARSH.

Being interested in careers in business and in the teaching of business, Phi Chi Theta based its activities around this ambition. To promote the cause of higher business education and training for all women and to foster high ideals and encourage fraternity and cooperation among women who are preparing for work in the field is the main purpose of the organization. Prerequisites of this national honorary are to be at least a freshman in advanced standing with a 1.0 average and to be a business major with a minimum of one course taken in business administration. A student-faculty picnic in May, a Founders' Day banquet at Ciro's, and exchange meetings with other groups comprised some of the activities.

PHI CHI THETA

Darathy Baldwin
Joan Lewis

Marjorie Barr
Pat Martin

Kay Bourne
Doris Mari

Joyce Brickman
Mary Lou Nelson

Roberta Harowitz
Gwen O Day

Nancy Hutchinsan
Rose Marie Rainera

Patricia Kneen
Danna Rhoades

Carol Kornblum
Andy Tannura

Carolyn Lewis
Dalares Toscano





Seated at the piano, TOM SCOTT, AL WALDER, JAMES PRINGLE, GERALD JOHNSON and SHELDON MEHR got together to call to order another meeting of Phi Mu Alpha in their chapter room.

PHI MU ALPHA

Claiming the distinction of being the largest professional honorary in the world, Phi Mu Alpha was founded for the purpose of advancing the cause of music in America. The Sinfonia Fraternity on this campus presents a concert of American music once annually, this year presenting, as a part of the program, Lucas Fass conducting one of his pieces. Twice a week record concerts were presented in the music library. Among other campus activities Phi Mu Alpha sponsored the Music Department open house, tutored music students, and ushered for musical programs. The public became aware of the importance of the organization through a coast to coast documentary film shown on television. President James Pringle, the assistant director of the University Chorus, was usually found working diligently in the chapter room in the music department.



Bert Baylin
Harold Brown



Nicholas Curea
David Dichiera



Norman Follette
Torger Halten



Glynard Hasal
Ralph Herdsick



Sheldon Mehr
John Moriarity



James Pringle
Thomas Scott



Charles Sekerman
Bob Singer

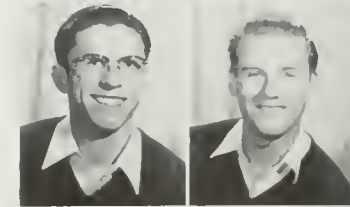

Walter Tannenbaum
Sam Terry



Jack Wadsworth
Alvin Walker



Richard Watts
Richard Williams



Marlene Breier



Lee Coli



Marilyn Egenes



Millicent Gappell



Lynda Greenwald



Joanno Grisct



Sara-Faye Gross



Mory Jane Gusella



MARILYN EGENES and MERRY ROBINSON, Sigma Alpha Iota president, met SARA-FAYE GROSS, as they stopped for a minute behind Royce Hall.

SIGMA ALPHA IOTA

Musical activities of every nature were included in the year's program for Sigma Alpha Iota, music honorary. First on the calendar were formal and informal rushings for new members, followed by auditions for membership. Musicals in which members participated, a public concert for the Palisades Women's Club, the initiation of Dorothy Warenskjold of the Metropolitan Opera at the Pig 'n Whistle as honorary member, and the patronesses' tea kept busy these ambitious music majors. An impressive vesper service at the Church of the Latter Day Saints, the initiation dinner and installation held at Santa Ynez Inn, and the farewell service and breakfast, as well as the retreat for old and new officers rounded out a musical year of fun.



Phyliss Hoisington



Ruth Israel



Dolores Jaquess



Susanne Morshall



Margarito Nieto



Glorio O'Brien



Merry Robinson



Vera Tehodsky



Joon Weigman



Betty Anderson



Sue Benjamin
Georgio Blankenship
Ron Calhoun



Joan Connolly
Horvey Elliott
Beverly Gibson



Al Gilens
Alan Goodman
Steve Hemme



Vern Hollingsworth
Ruth Howard
Kay Johnson



Patreen Kennedy
Juanita Klein
Carole Leopold



Gardner Miller
Johnna Moore
George Newman



Betty Perrin
Louise Quonstrom
Margrit Rose



Robert Shoyne
Rita Tehodsky
Vera Tehodsky

SKI CLUB

"Skiing is absolutely the greatest sport," according to President John Hall and the other enthusiastic members of the Bruin Ski Club. Migrating en masse to Mammoth during the Thanksgiving holidays, the skiers inaugurated the 1953-54 season. Members of the club enjoyed two and a half months of skiing at Snow White Lodge located in the Big Bear area. For those "snow bunnies," or beginners, who can't quite manage the steeper runs, the Bruin Ski Club holds lessons on the slopes. A few weeks before the Christmas holidays Warren Miller's sensational movie "Ski Fantasy" was presented in Royce Hall. The turn of the semester brought the second annual "Snow Dance". One of the year's more thrilling ski functions was the trip north during our Spring vacation. The social opportunities of the organization, arranged for by Jim Howell and Betty Anderson, lodge and social vice presidents, included house and lodge parties, and those with ski atmosphere at Bebo's and Turner Inn. At least once a month instruction was given through films and lectures, and expert advice on what to buy in the line of equipment was offered at meetings.



One of the most trying experiences in the lives of all skiers is the time sacrificed in waiting for the ski tow. There is one consolation; one is never alone. An anxious crowd waited at the base of the Mammoth rope tow.

URA CLUBS



ELAINE SINGER, URA Prexy



HOWARD LEVAUX, vice-prexy, DR. JUNE JONES, faculty sponsor, RUTH YELLIN, activity council representative, HARVY JOFFE, council president, ELAINE SINGER, URA prexy, and FRANCIS LUDWIG, business manager, guided the association as the officers.



URA was organized for the purpose of providing recreational activities for the UCLA students. The club Executive Board was composed of the president, vice-president, secretary, business manager, public relations chairman, activity council chairman, council secretary and representative, and faculty advisor. The Activity Council is composed of the chairman, the secretary, presidents and representatives of all clubs, all executive officers, Mardi Gras chairman, and faculty advisor. A few of the All-University events sponsored by URA were the recreational dances given once a month for the members of the association. Activities offered on these nights were dancing to the music of some name bands, swimming, and playing ping-pong, volleyball, and badminton.

While MORTON FRISCH concentrates on a game of chess, JOHN HALL, Ski Club president, explains some technicalities to an interested skier.



JILL MURRAY, Hiking Club, has that top-of-the-world feeling.



DICK HILLYER and ANN PIERCE found that skiing was the most fun of all URA sports, while CURT OWEN and GILL CANTWELL staunchly supported the hikers. NATE GILBERT, RALPH KAHL, MEL KRAUSE, PAUL COOLEY, JOAN LEWIS, JILL MURRAY, MILDRED DEYO, MONTY GRIFFIN, DICK APEL, and HARVEY FIRESTONE decided soaring to great heights was not only for the birds. They climbed Shasta and Whitney, besides rock-climbing. In spring vacation a boat trip was taken down the Colorado in rafts.





HONOR AND SERVICE

CHIPPERFIELD

ALPHA KAPPA PSI

Under President Gaylord Kogle and Vice President Truman Meyers, Alpha Kappa Psi strave to further the individual welfare of the organization's members, and also worked to foster scientific research in the fields of commerce, accounts, and finance. It is Alpha Kappa Psi's intention that the members of the group become better acquainted with the theories that are contained in their academic pursuits through a practical manner. They also believe that there should be a closer union between the faculty and student members, and they worked to bring about this needed relationship.

Finishing preparations for the next meeting were GAYLORD KOGLE, the president, and MAYER CHAPMAN, TRUMAN MEYERS, NOLAND WEST, and RICHARD WEST.



Earl Barron
Leon Blokely



Henry A. Brown
Lee Burns

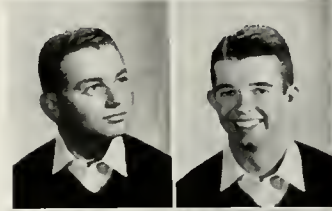

Mayer Chapmon
Dean Droper



Richard Grubbs
Vern Hollingsworth



Gaylord Kogle
Robert E. Remer

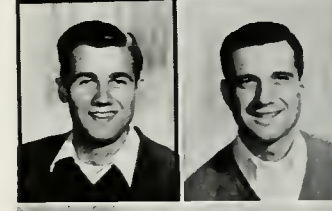

Richard Snyder
Paul Struhl

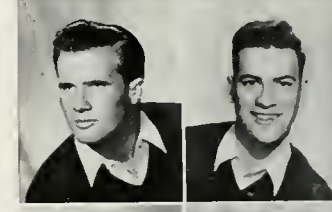

Noland West
Zeno Woody





Getting things organized for the spring term were presidents of the preceding semester, PAUL TURNER, CAROLE COHEN, and BILL SCHINDLER, last year's prexy.

ALPHA LAMBDA DELTA

Alpha Lambda Delta, freshman women's honorary, proves that scholastic societies can be fun. Membership requires a 2.5 average for the first half or the entire year, the local chapter boasting of nearly forty members. Its activities aim at initiating, promoting, and extending scholastic achievement. Informal get-togethers with the faculty and group work on campus broaden their scope of interests beyond the classroom. In the fall they sponsored a talk by Dr. Currin Shields at the initiation exchange with Phi Eta Sigma, men's honorary, and gave a Christmas party for McKinley school children.

Darlene Bender
Suzanne Eggleston
Janice Kayahoro

Nan Breiseth
Barbara Harris
Barbara Levisan

Carole Cohen
Helene Karlin
Rita Weng



PHI ETA SIGMA

The principal project of Phi Eta Sigma was supplying tutors through IFC. This year saw a renovation of the tutoring system by the group. A candy apple booth at Mardi Gras and an exchange with Alpha Lambda Delta set off the lighter side of things. Encouraging and rewarding freshman scholarship among men students and providing fellowship for young students with similar interests were ideals which became realized. Lending service to the school, the honorary was led by Paul Turner, the fall semester president, and Larry Fine in the spring.



Mayer Chapman
Ivon Meitus

Jerry Fax
Darby Silverberg

Irwin Friedman
Terry Stackham

Art Goldforb
Paul Turner

Bill Mann
Elliot Walfe

ALPHA PHI OMEGA

Managing the Homecoming Parade, painting levis for Men's Week, and conducting the Santa Claus Contest were just a few of the varied projects of Alpha Phi Omega, national service fraternity, whose membership consists of men trained in scouting and who are interested in its ideals. Besides these activities the group enthusiastically participated in running the student Car Pool and in helping out in Model UN as ushers and hosts. The Chi chapter also provided many experienced people to fill ASUCLA positions. Presidents Dave Fleming and George Wyman, of the fall and spring semesters respectively, planned several parties, exchanges, and camping trips to round out one of their most memorable years.

Alpha Phi Omegas JIM LUTER and BILL GUSTAFSON are seen participating in the pants painting contest which was a part of class competition during Men's Week. The fraternity has run the contest for painting pants for the last few years.



Lee Bunnell
Walker Bush



Gene Carpenter
Norm Epstein

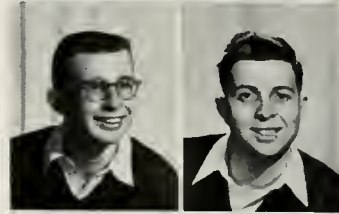

Ronald Grant
William Gustafson

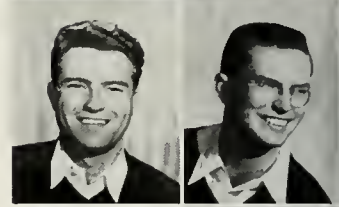

Dovid Fleming
Earl Glauber



George Handler
Don Levin



Robert Ludekens
Jim Luter



Robert Melnick
Joseph Merdler



Robert E. Remer
Hol Samuelson



Paul Struhl
George Wyman

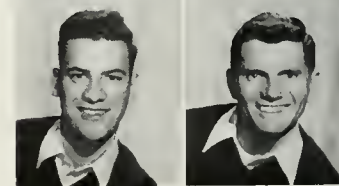



Squadron Commander DON BLACK who held the title during the fall semester is shown as he congratulated his successor, ROGER PETERSON, at the Installation Banquet of the Don Brown Squadron.

ARNOLD AIR SOCIETY

To give added opportunity for AFROTC cadets to exercise social leadership and to provide social activities within the Cadet Program is the exclusive purpose of the Arnold Air Society. Any cadet in the Advance Course of AFROTC is eligible for membership in the Captain Don Brown Squadron. The society caught some of the Homecoming spirit and went all out by entering in the parade their float entitled "Twentieth Century Safari," which depicted Air Power. This year the Squadron proudly held the traditional initiation ceremony for its nineteen new members. On January 8, the Westside Tennis Club became the scene of the AFROTC formal dance, "The Chandelle". Following this, a few days later, was the installation banquet for the Don Brown Squadron, which took place at the Santa Ynez Inn. Guests for the evening included the Wings, an AFROTC Sponsor Corps, and the department staff. The society's successful year was due to the leadership of Squadron commanders Roger Peterson, spring semester, and Don Black, of the preceding semester.



Donald Black
Russell Chandler



Tammy Edwards
Sheldon Ellis



David Fleming
Kenneth Gaines



Alan Goodman
Vern Hallingswarth



James Hughes
Bob King

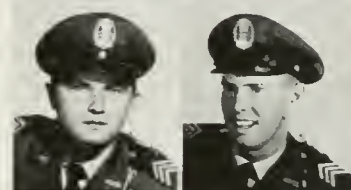

Robert S. Kramer
Charles Krecklaw



Albro Lundy
Tam Nakagawa



Bernie Nebenzahl
Milton Peterson



Bill Scherer
Gerald Smith

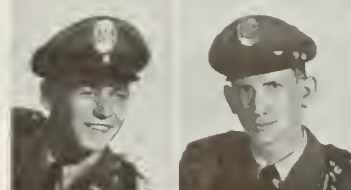

Roger Warlae
Ira Taneman



Norm Epstein

Al Geller

Stanley Green

Larry Grodsky

Ted Lehmann

Thomas Nast

Bob Singer

CAL MEN

Cal Men carried on in traditional style when, during Homecoming they built the Queen's float, as they do each year. When Mardi Gras time rolled around, the men sponsored Dr. Kaplan of the Philosophy Department in the King Contest. During Model UN, Cal Men lent their brawn for moving furniture, while the social outlook was brightened by the organization's many parties and exchanges, and climaxed by the semesterly banquets, at which food of different nationalities was featured. Led by president Worren Gilmore, a business administration major, the group also found time on their active calendar to participate in the intramurals and to work on the Blood Drive. Service and socials were paramount to all members of Cal Men.



Cal Men were doubly proud of their float, for on it rode the Homecoming Queen and her court. It was built by the men especially for this purpose.



Betty Bock
Marianne Garard



Nancy Gulick
Lyala Henry



Nancy Ishizaki
Marilou Janes



Marilyn Janes
Calleen Landeragan



Joanna McNeilly
Mana McTaggart



Maxine Newman
Shirley Pirschel



Nancy Lau Plummer
Millie Rabb



Ruth Reiter
Frances Reynolds



Bannie Shrubar
Sue Wood



MARY STUART, President MONA McTAGGART, and SHIRLEY PIRCHELL get together to discuss problems with a group of foreign students whom they are sponsoring.

CHIMES

Promoting service and scholastic standards of Junior women is the work of the Chimes whose membership consists of those who show outstanding service records in school activities with evidences of leadership. They must also have a minimum scholastic average of 1.4 and must be either a low or high junior in the fall semester. In order to be a Chime, one is recommended by a member of the faculty. Among its many service activities for the University, the organization is the student sponsor for incoming foreign students and is hostess for the Women's Rep Lunch House, which entertains and integrates female students into ASUCLA. During the Spring Semester a tea was held with S.C. chapter honoring the national president, La Rene Orem. In addition to these worthy services for UCLA, each and every Chime was kept a little more than busy with her individual campus activities.

Between meetings and service projects, Conning Tower found a little time for engaging in athletics, mainly football.



CONNING TOWER

Captained by presidents Lee Doolittle, commanding in the fall, and Dick Turnblade in the spring, the Navy men of Conning Tower successfully completed such maneuvers as the annual Pirate's Den costume party and the initiation dance. Although membership was limited to Naval ROTC students in good standing who had maintained an over-all 1.0 grade average in their academic work, Conning Tower was not just an honorary, but functioned as a social organization as well. Officers "on board" included George Enoch, spring prexy.

John Christ
Jahn Lundstrum
Duane Schmidt

Dale Cunningham
Ed McDonough
Laurence Schnitzer

Lee Doolittle
Gardner Miller
Chuck Shaul

George Enach
James Murphey
Larry Simmering

John Gabel
Curt Owen
Glenn Smith

Jahn Karsten
Richard Ozenbaugh
Norman Stewart

Jahn Kurtich
Hayden Ross-Clunis
Walter Van Saun



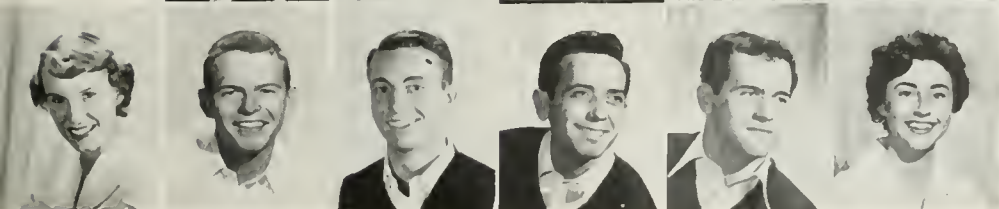

Jean Mason Ted Bergeson Frances Deaton Doris Dolfer Soichi Furuta Peter Harris
 Don Pascoe Ron Potterson John Sable John Stillion Janet Wust

DELTA EPSILON

Delta Epsilon, art honorary, functions as a coordinating unit between the students and the faculty, promoting a widespread appreciation of art. It maintains the high standard of accomplishment in art at UCLA and assists in departmental projects. Gamma chapter actively took part in the Annual Art Students Ball at the Palladium in conjunction with other art schools in the vicinity. The Christmas card and ceramic sale sent proceeds toward the yearly art scholarships. In addition to this Delta Epsilon sponsored a lecture series to introduce distinguished new faculty members to the program.

Lined up along the steps of the Art Building were the leaders of the art honorary, including DON PASCOE, Vice President; DORIS DOLFER, President; PATTY PYLE, Corresponding Secretary; JANET WUST, Treasurer; JEAN MASON, Recording Secretary, and TED BERGESON, the club's Program Chairman.





KAREN NIELSON, Delta Phi Upsilon treasurer, and NANCY GULICK, president, put aside business for a few minutes as they listen to SHIZIE KOHNO tell her solution to a problem.

DELTA PHI UPSILON

To promote professional attainment as a part of a notional organization is one of the ideals of Delta Phi Upsilon, honorary fraternity of elementary education majors. Becoming acquainted with those specialists already in the field helped to increase the members' preparation for future work, as also accomplished through informative meetings and discussions. Striving to unite themselves through a common bond with Delta Phis throughout the country, they broaden their scope of understanding to include the special environmental problems of teaching. Activities of the UCLA chapter included field trips to the John Tracy Clinic, Children's Hospital, and to various pertinent films and public seminars. Women having a 1.7 over-all average and who are preparing for kindergarten-primary or general elementary credentials are eligible for membership.



Dorothy Bolstad



Nancy Gulick



Mory Higgins



Joanne Holstein



Shizie Kohno



Margie McAllister



Karen Nielsen



Chorleen Reed



Helen Taniguchi

A great source of excitement for Gold Key was their football game with Yeomen. Getting a head-start down the field was PAUL SELWYN, as he made tracks with the ball, and with the opposition closing in to halt his progress.



GOLD KEY

Gold Key, upper division men's service honorary, boasted the greatest collection of politicians, athletes and just "good men" on campus. The activities included defeating the Yeomen, lower division men's honorary, in both football and basketball; exchanges similar to the Chimes exchange at which the men learned to polka, and monthly dinners at which such honored guests as Dr. Charles Titus, club sponsor, and Chancellor Raymond B. Allen were present. Requirements for membership in the Gold Key were dependent upon service to the University and junior class standing. Aside from the many "fun times" the men had, Gold Key did find time to assist in Spring Sing preparations. Presidents for the organization included able Steve Claman and Al Lundy.

Jim Devers
Bob Meyer

David Abell
Norm Epstein
Bertrand Mass

Sydney Albright
Daniel Eventav
Jerry Nagin

Skip Byrne
David Fleming
Dick Orgell

Robert Brewster
William Freeman
Paul Selwyn

Raymond Cardenas
Ran Garabedian
Bob Shaw

Steve Claman
Jerry Lewis
Majeed Sheraidah

Basil Clyman
Albra Lundy
Gerald Strange

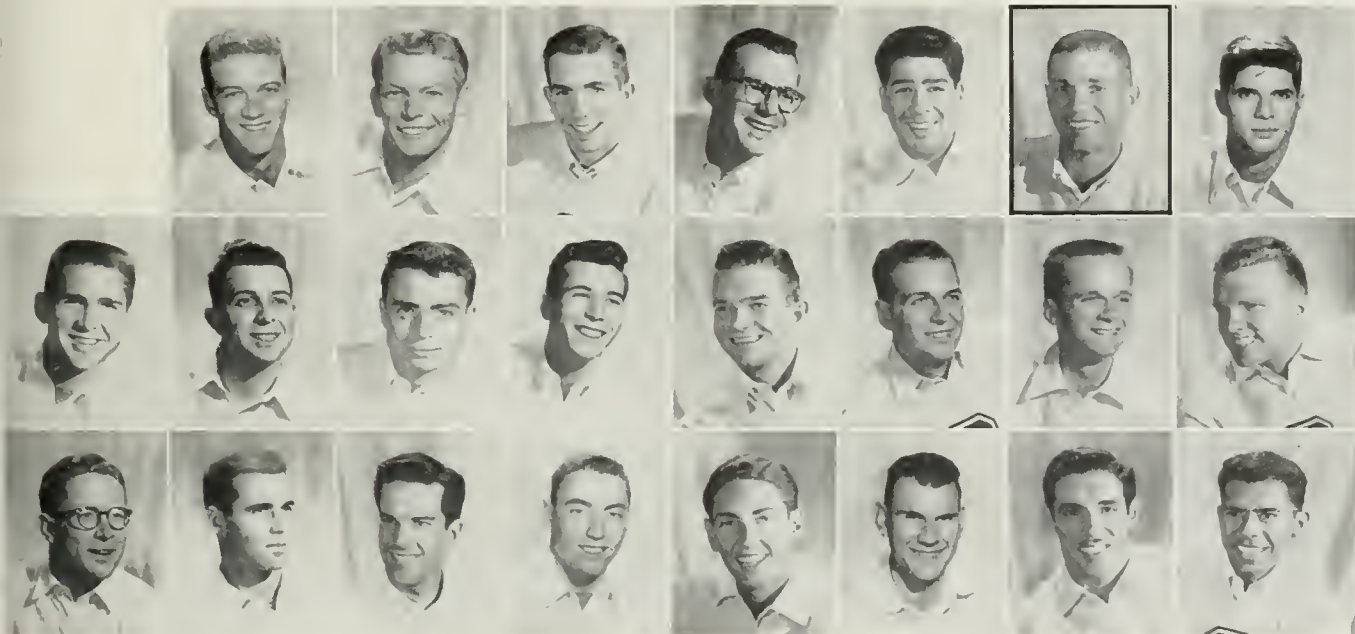

KELPS

Led once again by their venerable Low Potentate, Edna Hummel, the Kelps successfully dissipated another year in comparative peace. No one was thrown out of school, no busses were bought, and forages on rival institutions were kept to a minimum. As another frantic year withered away, Heads and Masses cast furtive glances over shoulders and viewed with crazy mixed-up emotions the events behind, including a potato chip orgy after the Stanford fiasco, bootlegging a float into the SC homecoming parade, and playing hide and seek with George Tirebiter and the Administration. With Ed Hummel and Danny Gallivan seen pushing a wheelbarrow of Help magazines through Istanbul-not-Constantinople, the Kelps pulled the plug on still another nervously active year



Surrounding the victory bell and roses are the Kelps; the motley crew turned out en masse in order to challenge the Spartan faction. They added great spirit and pep, cheering on the Bruins.

Sam Boghasian
Keith Bright
Jim Brown

Charles Cape
Stuart Cawan
James Cross

George de Beaumont
Jim Donnerstag
Robert Dumm

Paul Frise
William Haig
Dave Hart

Ted Hogue
Norman Jacobs
Rager Johnson

James Jahnston
Jerry Lewis
Robert Long

Al Lundy
Dan McCullam
Bernie Nebenzahl

John Odabashian
James Rexrode
Bob Rogers

Alan Tanner
Thomas Williams





"Mortar Board tapping JEAN HUNT," said the voice of the president through the microphone, as DORIS DOLFER stood in her black robe and mortar board behind the honorary's president for the following year. DIANE WELLS is seen being tapped by JEAN NELSON, and the procession in black continues to march around the tables, halting at last as LIZ STERN NICHOLS surprises MARY ANDERSON, who was this year's Historian.

MORTAR BOARD

Promoting college loyalty and advancing the spirit of service and fellowship among UCLA women were the aims fulfilled this year by Mortar Board. While maintaining almost an overall 2.0 average, members of this senior women's honorary chalked up another full slate of activities. Some of these included distributing calendars for the school year, auxiliary work for the Model UN, and the presentation of a faculty panel about the UN. The traditional tea honoring outstanding women on campus was sponsored in April; an exchange with the SC chapter, and a regional convention at Cal rounding out the list of activities. Members in Mortar Board were required to have a 1.6 grade average and superior contributions to the University in scholarship, leadership and service. President Jean Hunt took time out from her fiancée to direct the fifteen Mortar Board members through the year.



Mary Anderson
Joon Benner



Donno Claussen
Jonice Cushing

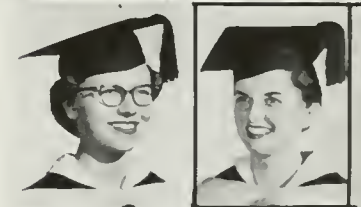

Doreen Hawcroft
Jeon Hunt



Dione Kalkman
Pat Koenekamp



Audrey Kapp
Ellie Peterson



Patricia Price
Frau Rubenstein



Bonnie Urry
Dione Wells



The Orientation Booth in the Kerckhoff Patio seems to be drawing quite a crowd of girls. It's no wonder that there are so many "customers" when you see who's running the concession. Talking to the interested group ore the service-happy Phrateres, of course.



Rosemarie Banham
Jayce Bratsky
Eileen Carlin



Kay Drake
Barbara Ellwood
Josephine Gelerman



Nancy Hutchinson
Eunice Jacobson
Arlene Kapner



Jacque Levy
Natalie Margulies
Francis Nemeth



Tani Takeuchi
Rachelle Williams
Winona Wilson

PHRATERES

An Easter visit to an orphanage and hostessing at the Brentwood Neuro-Psychiatric Hospital headlined the service projects of the Phrateres. They aided in the compiling of foreign students' data in the Student Activities office, and hostessing at the President's Reception. Helpful Phrateres did baby-sitting for faculty wives, sold gum and cupcakes at games to promote Uni Camp, assisted AWS and Red Cross drives. The "Crystal Ball" marked the height of a busy social season, including house parties, teas, a hay ride, a barn dance, exchanges with men's organizations, theater parties, and picnics. Phrateres is an international organization, having active chapters on the campuses of thirteen other universities in the United States and Canada.

Emphasizing a knowledge of the principles of journalism and its time-honored ethics, Pi Delta Epsilon strives toward its purpose of furthering undergraduate college journalism. The members work toward their goals at informal meetings, guest speakers being invited to add new ideas to these endeavors. A dessert meeting featured Doctor Joseph Brandt from the Journalism Department. The spring agenda included a dinner and the initiation of thriving young journalists for the Pi Delta Epsilon roster. Upper division students having served for at least two years on a college publication are eligible. Pi Delta Epsilon receives its membership by invitation from among the most promising students on the Bruin publications.

PI DELTA EPSILON



Kay Bourne
Mary Cook



Irv Drasin
Barbara Ellwood

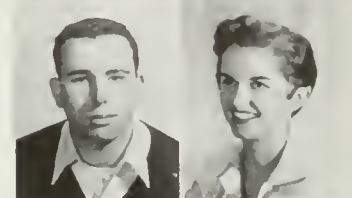

Stu Hackel
Jean Hunt



Nancy Ishizaki
Audrey Kapp



Bob Meyer
Bonnie Shrubar



Chatting away about journalism were NANCY ISHIZAKI, KAY BOURNE, RUTH REITER, DICK TUMIN, MARCIA CARTER, BOB MEYER, MARY COOK, LOU ANN BLACK, RALPH HANSEN, and the SOUTHERN CAMPUS Editor BONNIE SHRUBAR.



RALLY COMMITTEE

LES HEWITT hardly had time to catch his breath as he called out the numbers for the UCLA signature stunt. All depended on LES' efficient direction.

Introducing colored light stunts to the nation was the great work of Rally Committee this year. These were used the first three night games of the football season and were covered by Time and Life Magazines. While yell leaders cheered from the tables in the library main reading room, the Committee helped round up the student body for a Wilshire and Westwood rally after the SC game. It was at this rally that UCLA received its unofficial bid to the Rose Bowl. Then, of course, came the fun of painting the Victory Bell. As a take-off on the Cinerama, UCLARAMA double-size card stunts were presented to the Rose Bowl spectators. In addition to lending pep to the campus, Rally Committee had two social get-togethers and gave an end-of-the-year banquet, during which they voted on the new officers for the coming year.

Ann Altman
Betty Anderson
Arlene Andrews
Marcia Avellone

Kay Badgley
Ardith Barnes
Edward Barry
Noel Beasley

Lowell Bernard
Jeanie Blyth
Barbara Bray
Ruth Bruney

Carol Campbell
Tommie Capelouto
Joan Connolly
Leah Day

Alliene Flanery
Audree Fowley
Anita Freeman
John Frey

Joanne Gallo
June Gerelick
Evelyn Hacker
Diane Harouff

Diane Heisler
Joyce Hertzberg
Stan Hughes
Arlene Kapner

Andrea Keeling
Ciola Keene
William Keteringham
Colleen Landeragan

Lad Lynch
Mary Lynn
Marshall McLen
Bob Mennell

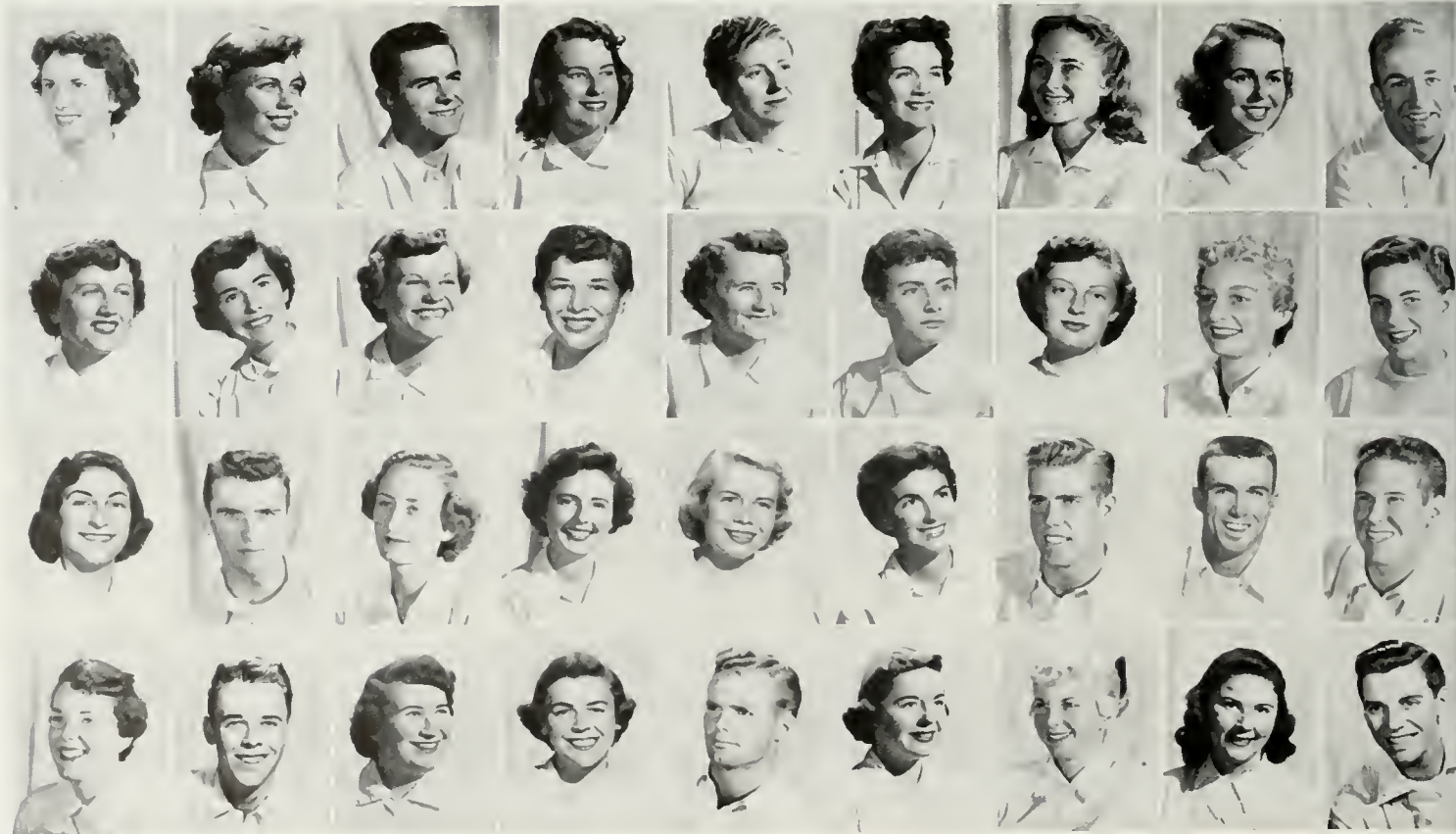



LES HEWITT, DON GERTSMAN, and BILL FREW, head of all art involved, got together to organize the work. Product of this diligent planning was seen as the rooters' section took up the cellophoned cards and flashlights to try our great new light stunts.

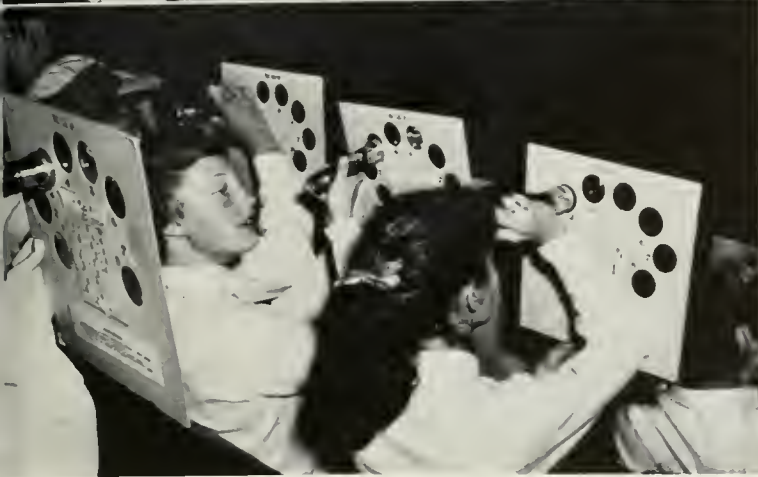

DON WHITE, Rolly Committee worker, numbered all the cards, getting ready for the coming game. All cards were held at eye level, as rooters waited for directions. The signature stunt was done with lights, while the flog displayed regular daytime method.



Bill Maye
Karen Nielsen
Don Pascoe
Ron Patterson

Renee Peck
Jewel Quam
Mary Ann Ricardi
Stephen Sanders

Jan Sarkin
Horriet Schuck
Lorraine Scott
Randolph Scott

Bob Show
Anita Siman
Helen Singer
Helene Singer

Morgaret Smith
Jockie Saadhalter
Jack Taylor
Judy Toner

Thomas Worburton
Sylvia Weinfeld
Margaret Williams
Beth Wood

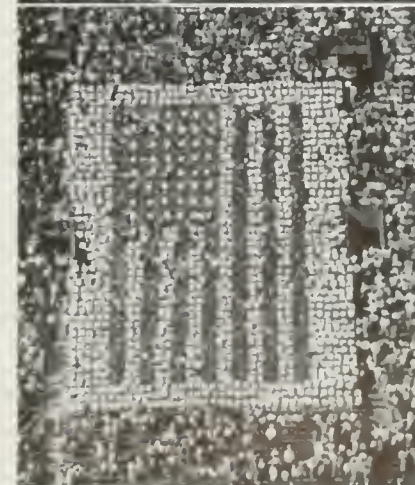
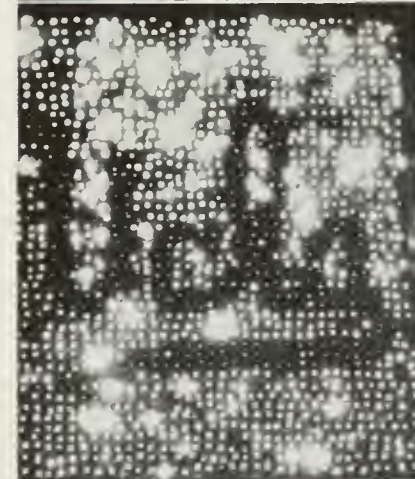
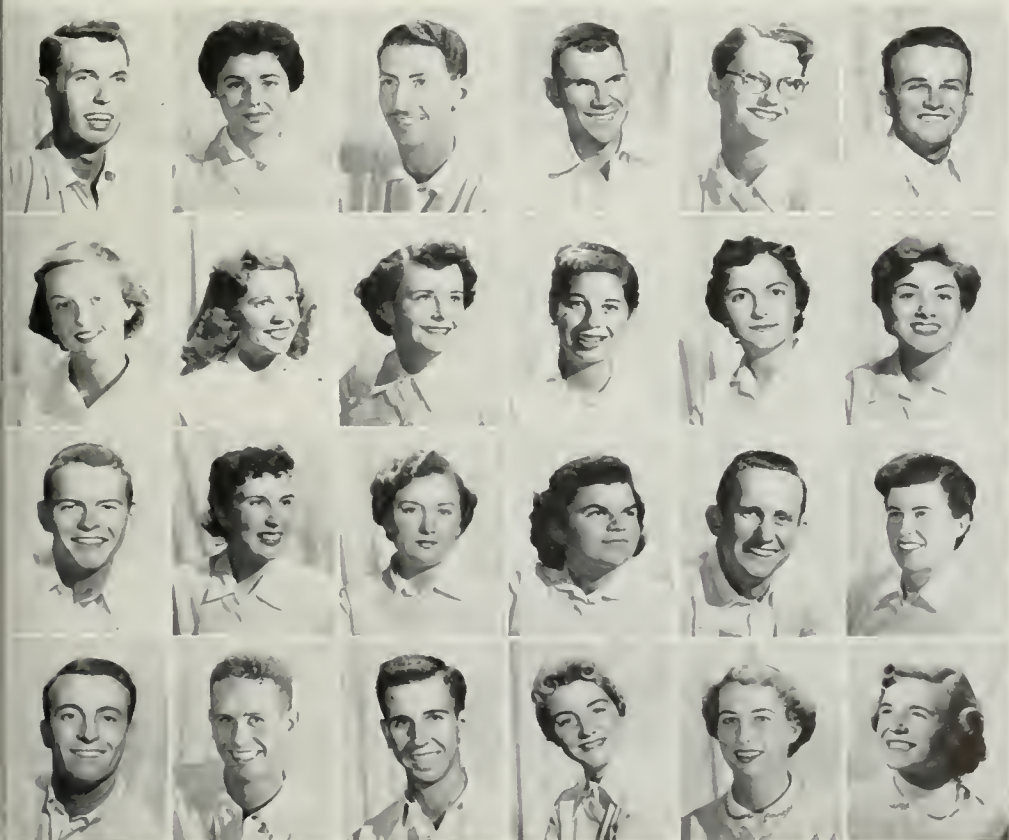

Dale Cunningham
Carter Dehoven
Jock Ferrucci
Walfgang Haas
Charles Krecklow



Richard Mednick
Ivan Meitus
John Petty
Martin Shapiro
Albert Wong

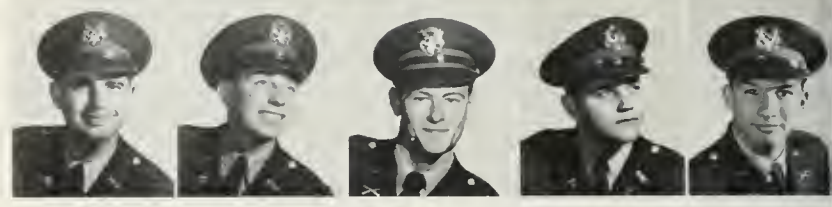

SCABBARD AND BLADE

Scabbard and Blade, the national military honorary for cadet officers of the Army, Navy and Air Force ROTC, was led by president Jack Ferrucci, theater arts major, through a year of activities centered about organizational structuring. The purposes of the organization, as designated in the preamble, were to unite in closer relations the military departments of the universities and colleges and to develop good and efficient officers to take active part in the military affairs of the community. The officers for the year included Carter DeHaven, SAE; John Gillespi, SAE and Martin Shapiro. The major event of the year's social calendar was the organization's annual spring Military Ball.



Cadet officers of the advanced course of Army, Navy, and Air Force spent much of their time in drilling sessions.



Kay Badgley
 Mary Cook
 Frances Deaton
 Beverly Garver
 Mary Green

Gretchen Fisch
 Hildegard Hiller
 Gretchen Schumacher
 Patricia Tilley
 Jean Warwick

SHELL AND OAR

Holding a raffle with Crew to raise money for the UCLA Rowing Club was just one of the projects undertaken this year by the spirited group known as Shell and Oar. They had a big job in recruiting new members for Crew, but it was tackled with enthusiasm by the girls. They also gave their time in hostessing for and promoting the Newport Regatta, one of our great boating spectacles. Not only are the members of Shell and Oar the hostesses for the various regattas, but they proved their ability at painting, also in giving the Ballona Creek Boathouse the newest look. This auxiliary, which functions both as a social and a service group, had all the punch to make it a successful and enjoyable year for all.



Busy at work are the girls of Shell and Oar. The scene takes place at the Ballona Creek Boathouse, which needed a bit of painting. The peppy group of gals was only too glad to lend a hand and swing a paint brush.

Spurs, sophomore women's honorary, was on the ball as far as activities were concerned throughout the year. Noted for selling "lick SC" suckers and pompoms to Bruin gridiron fans, Spurs galloped at a lively pace promoting school spirit, while the proceeds from these projects went to Uni-camp. Participating in Orientation and lending a hand at High School Day, the Spurs also had an exchange with Yeoman. Not to be outdone at Christmastime, they sang carols at the Veterans' Home. These events, coupled with a regional convention at Redlands and a national convention, topped the calendar. Tapping for the new members took place in the spring at the AWS banquet. Prexy Carol Imhoff directed Spurs through an activity-filled year dedicated to service to UCLA and fun.



Taking a little time out for rest in front of Kerckhoff were the enthusiastic officers of Spurs, SARA SUE SUTHERLAND, JOYCE CLASSEN, CAROL IMHOF, and MARILYN STRICKLAND.

SPURS

Carol Imhof
Peggy Albin
Peggy Anderson
Peggy Beebe
Linda Bilon

Joyce Clasen
Joyce Ekdahl
Patricia Farley
Marlene Faltz
Edith Frehe

Gerry Honey
Mary Henry
Dianne Hitchcock
Judy Hummel
Carole Janes

Jaanne Kurtz
Sandra Kutin
Dale Lutz
Renee Mayers
Janet Meyer

Esther Nathan
Nan Narris
Pat Price
Shirley Roberts
Marlis Rachat

Marilyn Strickland
Alice Sully
Pat Sutherland
Sara Sue Sutherland
Fern Victor

Jeanette Wichmer
Marie Williams
Pat Wilson
Carole Wolfe
Barbara Wright



Maralyn Asara
Gretchen Deffenbach
Gail Giffard
Leila Greenstone
Janet Hale
Diane Harauff
Lucille Langdon



Jaanne McCormick
Lorna McPherson
Barbara Moore
Elayne Nagin
Maude O'Briant
Rabyn Reps
Donna Rhoades

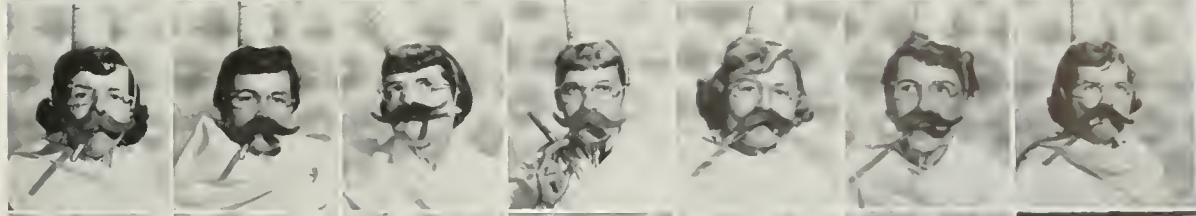

Jaan Ruman
Harriet Schuck
Linda Shaff
Jaan Simmans
Natalie Skelsey
Carole Slacum
Andy Tannura



Any unsuspecting bystander not acquainted with the notorious bunch of young ladies who professed to call themselves Trolls might well have questioned his mental powers. Attending Homecoming parades, riding bicycles attired in sheets and paper cups, and singing and dancing at rallies as creatures hypnotized by moonbeams were normal activities for the Trolls. Andy Tannura, Low Potentate Chief Idiot of those completely discombobulated dizzies, led them uniquely through a year of service dedicated to the "cause."

TROLLS

As you can tell, it's the AWS Bonquet with the Kelps invading the place, and causing small pondemonium with their water fight. Lack of ammunition sent Trolls Anne Nillsan and Natalie Skelsey scurrying under the tables. Kelp Al Lundy sought a better strategic position on top of the banquet tables in order to protect himself from the Troll mob.



VARSITY CLUB

Letter-winning men, led by Larry Huebner, promoted close association between the athletes and students by the many service projects of the organization. Among the year's activities, Varsity Club was honored in having Reverend Bob Richards as the main speaker of the December banquet. The big spring event was the All Sports Day, in which all lettermen had a great interest and by their enthusiastic participation, made it a huge success. In addition to Larry, who spent his spare time on the tennis courts, being captain of the team and Varsity Club vice president in '53, the other officers for Varsity Club were Ron Livingston, Tom Warburton and Bob Hunt.

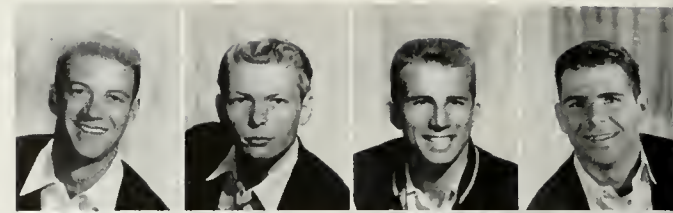

David Abell
Sydney Albright
Roger Anderson
Robert Bache



Ronald Cheadle
Edward Barry
Len Eilers
David Entin

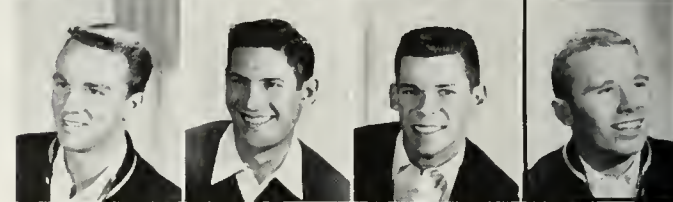

Bill George
Al Gilens
Robert E. Gordon
Larry Huebner

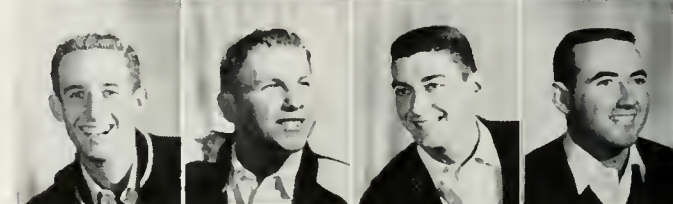

Bob Hunt
Ronnie Livingston
Douglas Markel
Art McCool



Lorry Muentner
Don Rosenstock
Paul Selwyn



Andrew Smith
Thomas Warburton
William Zerkie



President LARRY HUEBNER was honored in speaking at the Athletic Banquet climaxing the football season.

YEOMEN

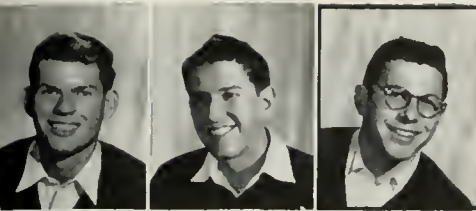

Stan Benson
Richard Barun
Irv Drasnin



Kenneth Friedman
Ralph Hansen
Armin Hoffman



Robert Hubbell
Marshall Jacobsen
Sid Jones



Bill Mann
Pierre Marnell
Edward Peck



Alan Rosin
Stephen Sanders
Richard Schulman



Randolph Scott
Robert Stein
Jack Taylor

Led by Irv Drasnin, president and also DAILY BRUIN sports writer, Yeomen held Gold Key to a 14-0 victory in football during the fall term. Other officers that semester were Armin Hoffman, vice president; Stan Benson, secretary; and Sid Jones, treasurer. A party around Christmas was held with the Spurs, and the combined groups serenaded patients at Wadsworth Hospital. In the spring Ralph Hansen took over the reins as president. Dick Barun became the new vice president, while Bob Stein was a secretary, and Sid Jones was again the treasurer. Highlights of the semester included a pool party and a barbecue. In addition to this, Yeomen participated in many activities during Women's Week.



It's the Yeoman-Gold Key football game, with RAY CARDENAS carrying the pigskin down-field for his team. Close at his heels is ALAN ROSIN, while Yeomen GORDON TREHARNE, SID JONES, and MARTIN SKLAR stop a GK touchdown.

SORORITIES



HILGARD AVE.



Discussing the problems that inevitably come up before Panhellenic Council were President MARION ROPER, Executive Secretary PATTY LU MCDANIEL, Secretary NANCY RYLES, and Treasurer MARY LOU HICKEY, who convened for one of their meetings in the Dean's Office.

PANHELLENIC COUNCIL

The UCLA Panhellenic began the fall semester under the able direction of Marion Roper with its annual workshop. Toward the end of October representatives from the Hilgard row got together to exchange ideas and to discuss their individual plans for the coming school year. The major decision of the meeting was the designation of the week of March 15 as Greek Week. Nancy Fletcher, the co-chairman for Panhellenic, led the way to a most successful seven days of fun. Panhellenic Council and IFC participated in the week's events which were highlighted by a Community Project Day—park cleaning. A jointly sponsored dance climaxed the Greek Week festivities. Panhellenic made its annual scholarship fund award at the Women's Week banquet, Junior Panhellenic held its customary pledge banquets at which awards for highest scholarship are presented to all of the winners.



Ann Davis AXΩ
 Marlene Smith AXΩ
 Kathleen Heyler AΔΠ
 Joan Kussy AΔΠ
 Barbara Beckman AEΦ
 Charlene Harper AΓΔ
 Mary Lou Hickey AΓΔ



Patricia Eggers AOP
 Liz Mulvihill AOP
 Nancy Ryles AOP
 Theresia Lang AΦ
 Mary Williams AΦ
 Sandra Darnell AΞΔ
 Sally Richardson XΩ



Marianne Garard ΔΔΔ
 Nan Norris ΔΔΔ
 Joyce Burnett ΔΓ
 Darlene Harries ΔΓ
 Caroline Briggs ΔΖ
 Patty Lu McDaniel ΔΖ
 Martha Lou Stites ΔΖ



Susan Johnson ΓΦB
 Shirley Martin ΓΦB
 Linda Shaff ΓΦB
 Nancy Fletcher KAΘ
 Jayce Keashey KAΘ
 Patricia Shay KA
 Judy Caaper KKT



Chickie Rumwell KKT
 Charlotte Raen KKT
 Rosemary Sarge ΦM
 Janice Pink ΦΣΣ
 Priscilla Roberts ΦΣΣ
 Louise Coleman ΠBΦ
 Gladean Kirkman ΠBΦ



Jean Hertzberg ΣΔT
 Marilyn Gould ΣK
 Mary Ann Ricardi ΣK
 Carol Matthews ΘY
 Janet Zehnpenning ΘY
 Sharon McLean ZTA
 Jean Warwick ZTA



ACHIO HOPE WINTHERS, MARLENE COGGAN, DONNA EMSEL, MAROLYN and JACQUOLYN ASARO found working on "It's in the Pot Boys" float fun; they even recruited two other workers.



ALPHA CHI OMEGA



Mary Allen
Jacqualyn Asara
Maralyn Asara
Sandra Basler

Marilyn Braderick
Helen Buss
Marlene Caggan
Virginia Coleman

Mary Cook
Jeanne Cressey
Stephanie Dahl
Ann Davis

Jacelyn Davis
Darlene de Silva
Jean Douglas
Marilyn Eaceth



When the smoke cleared after rushing, the Alpha Chi's were found stuffing crepe paper in the Homecoming float that was judged most beautiful. Uniforms walked in and out of the Alpha Chi Omega front door. Wearing Spurs' white blouse and skirt were Pat Farley and Dale Lutzi. Dee Rodriguez and Jean Williams wore the navy blue of Shell and Oar. Dixie cups were upturned on the Troll heads of Marolyn Asaro, Barbara Hought, Anne Nilsson, Barbara Moore and Nat Skelsey. And queen Dee Ross wore the crown at the Sigma Nu White Rose Ball. Along with the usual OCB assistants, SoCam secretaries, and group leaders, Ellie Ragan, chairman of Coed Assistants and Mary Cook, Organization Editor of SOUTHERN CAMPUS constantly frequented Kerckhoff.

Corole Thompson
Ja Anne Trainor



Karen Walsh
Jone Wanous



Jean Williams
Mary Jo Williams

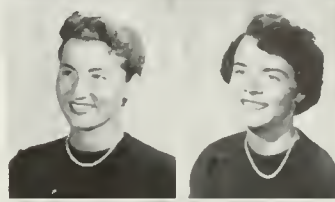

Lucille Winch
Hope Winthers



Jean Woodey
Phyllis Wurdemon



Donno Emsel
Patricia Farley
Celido Figueroa
Ann George

Sue Hamilton
Arlene Hans
Barbara Hought
Susan Jones

Ann Jorgenson
Dole Lutzi
Rosalind Miller
Barbara Moore

Marilyn Nadeau
Elberta Nathan
Shirley Nelson
Anne Nilsson

Barbara O'Hara
Eloise Osborne
Marquise Peek
Peggy Pincoffs

Lynne Quinn
Eleanor Ragan
Charleen Reed
Janet Renie

Dee Rodriguez
Dee Ross
Sarah Ann Shepard
Natalie Skelsey

Marlene Smith
Theodora Sudduth
Shirlee Sulzinger
Ann Thompson





Gathered in their living room after dinner, the Alpha Delta Chis held a weekly house meeting.

ALPHA DELTA CHI

Striving to promote ideals for which their sorority stands were the Alpha Delta Chi's. Among their many social events, the girls had an informal party after Homecoming, exchanges, a Christmas formal in Palos Verdes, the Dad's Dinner, a soiree at Knott's Berry Farm, and the Founders' Day Banquet. Between semesters the ADChis held their yearly Snow Sneak at Forest Home, and during Spring Vacation they trekked to Berkeley for the annual Alpha Delta Chi National Convention. The year ended with a weekend filled with many good times at Balboa, after much hard work on Mardi Gras.



Marjorie Bestvater
Dorothy Balstad
Diane Chase

Janice Cobb
Anna Debaer
Sheila Garrett

Mary Habensack
Jaanne Halstein
Elizabeth Hopkins

Chris Inman-Kane
Marilyn Larson
Marilyn Lewis

Mary Joanne Lindsey
Sanna Livingston
Kay Mercer

Margie Parkins
Ann Schaffnit
Darathea Schwabe

Marilyn Stackwell
Ann Thompson
Peggy Whitfield

Barbara Wilson





Getting all ready for a turkey trat are members of Alpha Kappa, VIVIAN ROBINSON, JACKIE MILES, BARBARA FREEMAN & NIRA HARDON, Prexy.

Aiding the L.A. Crippled Children's Hospital, entering the Doll Contest, and planning for Spring Sing didn't hamper Alpha Kappa Alphas time to entertain. A Homecoming party was given for their sisters from Berkeley and the house was open to all students in a Halloween mood. The SC-UCLA game won, victory dancers raffled off a turkey, adhering to the Thanksgiving theme. Little sisters honored actives with a Christmas party, who in turn gave a dinner for new initiates. Outstanding Alpha Kappa Alphas were Sylvia Griggs, of the Education Society honorary, Vivian Robinson, Project India, Vivian Credill, on RCB panels, and Nira Hordon, Queen of Kappa Alpha Psi.

ALPHA KAPPA ALPHA

Mildred Adams Janet Boyd Chere Chretien Carolyn Caaley Eleanor Ellis June Griffith Dalares LeForbes Myrna-Joy Redd Katherine Watson
 Narma Brawn Jeanne Clark Annie Credille Barbara Freeman Sylvio Griggs Rosemary Martin Vivian Robinsan Marianne Williams
 Mary Ann Buford Florence Clark Marlene Edwards Morianne Gulcher Nina Hordon Jacqueline Miles Arlene Story Rochelle Williams





ALPHA DELTA PI

Every day for a week the ADPIs took the jaunt over to the Koppa Sig house to continue their paper poking on the Homecoming float.

Ann Altman
Nancy Anderson
Annette Ater
Martha Barrett

Jaaquin Bascou
Betty Bates
Nancy Bates
Lucille Black

Laurel Bluske
Sarah Buffinger
Nancy Caps
Alison Cloran

Willa Cole
Edwina Cox
Mavis Craig
Gail Deverman

Barbara Derrica
Sandy Dorman
Dolores Dunivant
Barbara Fleener

Greta Fluckinger
Marlene Faltz
Patti Fuller
Carol Graham

Ja Ann Harris
Georgie Hatchett
Lyala Henry
Nancy Henson

Kathleen Heyler
Yyanne Halt
Judy Hass
Janice Jack

Sheila Kelly
Joan Kussy
Betsy Lillywhite
Lois Lavejay





Fun was the password at the Alpha Delta Pi house as the first affair on the social agenda was the initiation dance at the San Fernando Valley Country Club. A pledge party entitled "Tahitian Twilight" soon followed. Homecoming brought a series of activities to the sorority as the girls joined with the Kappa Sigs in float building and Carol O'Bergh garnered freshman attendant honors. Marian Roper was president of Panhellenic and Marlene Foltz, Spur, received the highest Panhellenic pledge scholarship award. Other campus-minded girls were Sheila Kelly, vice-president of the junior class; Jody Hass, decorations chairman of the Junior Prom Pat Wilson, Spur; and Lyala Henry, Chime. Women's Intramural chairman was Karen Nelson. The big house atop Hilgard way was always the scene of good times, laughs, and a spirit welcoming all.

Colores McLaughlin	Alice Moore	Carole O'Bergh	Barbara Savina	Mariella Snelson
Andrea Matthews	Frances Murphy	Barbara Reich	Darris Schaeffer	Myra Le Spencer
Ladeline Mayer	Karen Nelson	Sylvia Robertson	Claudia Schott	Caroline Stahl
Ann McFarlin	Mary Lee Narman	Marian Roper	Diane Schultz	Nancy Stahl



Sallie Tidmarsh



Ellen Van Engen



Helen Valsk



Jan Walden



Margaret Walker



Marianne Watts



Pat Wilson



Eunice Wine

ALPHA EPSILON PHI

In typical AEPHi style, service and fun was the slogan. Surprises were in store for all at the "Never Before" party as Donald O'Connor was guest of honor. Creating a lively air in the house were Trolls Gloria Franklin, Elayne Nagin, Tommy Capelauto, and Joan Ruman. Campus-wise Martha Simcoe was vice president of the freshman class, while Aileen Roth headed publicity for the Homecoming Show, and Sylvia Schecter, a Spur, was on Uni-Camp Board. Maxine Newman was a Chime, and other Spurs included Renee Mayers and Esther Nathan. Sandy Lattin headed art publicity for the Varsity Show, while Sandy Beiser joined the ranks of Alpha Lambda Delta. An African pledge party and two dreamy formals filled the AEPHis' calendar.



Hedy Alkow
Renee Altura
Audrey Barosh
Sandra Batka
Barbara Beckman

Sandy Beiser
Janet Berger
Lois Black
Arline Blumer
Ellie Braidy

Carol Brown
Bonnie Byrnes
Tommy Capelauto
Judy Cahen
Daralee Corren

Sandra Dare
Bunnie Goldstein
Ellise Dabson
Phyllis Duchowny
Diane Eisman

Judith Feldman
Eleanor Finkel
Sue Firestone
Elaine Fox
Gloria Franklin

June Gerelick
Marjorie Goldsmith
Pat Galdring
Sharon Greenbaum
Rhoda Greenberg

Carolyn Grabe
Jackie Haiman
Carole Harris
Rachelle Harris
Elizabeth Ince

Sylvio Janger
Barbara Katka
Joyce Kanner
Barbara Katz
Nancy Keen





Toasting their champagne glasses at the Beverly Hills Hotel for a year full of fun and happiest memories were newly honored fall pledge class members of AEPHi.

- | | | | | | | | | |
|--|---|---|---|---|--|--|--|---|
| Marilyn Kisner
Janet Kurland
Andy Lattin
Eleanor Leopold
Nora Levy | Janet Luxenberg
Renee Mayers
Bunnie Mendel
Clara Mendel
Juul Mendelsahn | Jane Meyer
Marilyn Milstein
Teddy Morris
Elayne Nagin
Esther Nathan | Rayna Nathan
Elaine Nasahr
Maxine Newman
Rennee Peck
Deborah Perlmutter | Candra Price
Nancy Raskin
Pat Rosenbloom
Aileen Roth
Naami Ravner | Barbara Rudick
Jaan Ruman
Judy Schapiro
Sylvia Schecter
Claire Segal | Martha Simcoe
Anita Simon
Delia Sonnenblick
Jaan Sreer
Marlene Stark | Beverly Stein
Esiter Tannenbaum
Michelle Vale
Charlene Waldman
Caral Weisman | Phyllis Wise
Miriam Walff
Phyllis Yarshis
Narma Young
Gerry Sue Zigmand |
|--|---|---|---|---|--|--|--|---|



ALPHA GAMMA DELTA

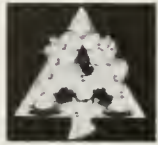

With hardly a moment left for even a game of bridge, the Alpha Gams dashed through a busy season of activities. Shortly after honoring the new initiates with a semi-formal dance, the sorority copped top honors in the Homecoming parade for their float in the mixed division. Honors were also won by Pat Sutherland, Gerry Haney, and Linda McCausland, Spurs; Joan Pabian, junior class secretary and a Troll; Pat Bell, the executive secretary of Model UN; and Gerry Haney, secretary of AWS. At a midnight spread the house held a white elephant sale to raise money for Fall Drive, and later donated blood to polio stricken members at Berkeley.

Barbara Adams	Patricia Bell	Margat Brawn	Mary Jo Casey	Jeanie DuBrack	Betty Fletcher	Jerry Haney
Jacqueline Auldridge	Alice Beniaff	Martha Buvens	Carol Chapman	Willow Dunne	Rosemary Fri	Charlene Harper
Dorothy Bane	Betty Back	Loretta Carlson	Leanne Cape	Betsy Evans	Nancy Gentry	Mary Lou Hickey
Virginia Becker	Carol Braks	Phyllis Carriger	Ann Cardes	April Fenrich	Marilyn Griffin	Ginger Hinshaw





RALPH MARX, DAVE DE GROOTE, JEANIE DU BROCK, and NANCY MCKINLEY agreed that the outfits worn by BOB JONES and GALE TYLER at the "Moonshiners' Ball," a party given by the pledges for actives, were real hill-billy.

- | | | | | | | | |
|-------------------|-----------------|--------------------|----------------|-----------------|------------------|----------------|-------------------|
| Macqueline Haeger | Pat Jacobs | Phyllis Mapes | Carolyn Moore | Carrinne Roy | Daris Small | Sue Steffen | Mary Alice Turner |
| Nancy Hoffman | Peggy Kirkland | Betty McCauley | Patricia Nick | Julia Rhinard | Lorraine Snedden | Pat Sutherland | Ginger Van Scyoc |
| Shirley Haugh | Jeanne Loveland | Linda McClaustland | Jean Pabian | Daris Schreiner | Rennie Sparkman | Valerie Thomas | Ninalu Williams |
| Marilyn Ingram | Phyllis Makuh | Nancy McKinley | Claudette Pene | Betty Shainaff | Beverly States | Gail Tyler | Shirley Walff |



ALPHA OMICRON PI



AOPi finished the spring semester of '53 with one trophy from Mardi Gras and two from Spring Sing. The next fall brought another trophy to the collection from winning the Sorority Sweepstakes with their Homecoming float. Along with work went fun at the pledge barn dance and at the formals, which were climaxed by the Candlelight and Roses ball at the Portuguese Bend Club. An open house with Sigma Nu, Kappa Delta, and Sigma Pi raised money for Uni-Camp. Diane Harouff was AWS President and also a Trall with Susan Parr and Donna Rhoades. Others in AWS were Barbara Smith, Model Josie co-chairman, and Jody McNeilly, a Chime, Women's Week chairman. Helping Crew were Larie Elliott, Marian Carlson, and Alice Sully, Spur and OCB Board. Earleen Gardanier held membership in Omicron Nu.



Jeanne Alsbrook
Marjorie Anderson
Dorothy Baldwin



Beverly Ballew
Marjorie Barr
Barbara Becker



Anito Berg
Doris Berg
Audrey Brown



Rachel Bryont
Alice Bulkley
Nancy Burr



Jaon Butler
Marian Carlson
Anne Crowell

Betsy Dahm	Sharon Frease	Marjorie Gordon	Danna Halmes
Patricia Eggers	Carolyn Ginn	Marlene Manning	Nael Jacobson
Lorie Elliott	Nancy Ginn	Diane Harouff	Jody Johnson
Marilyn Ferguson	Earleen Gardanier	Nancy Hoyes	Kay Johnson

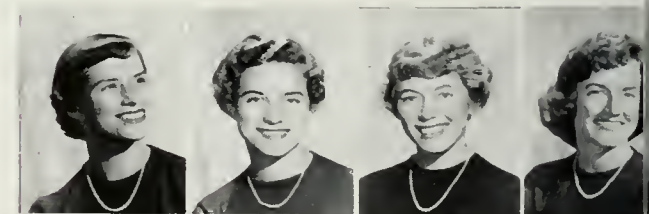



After celebrating LIZ MULVILL'S twenty-first birthday at a pre-party at her house, AOPis enjoyed themselves at the annual formal held around Christmas. Holiday decorations set the scene for the fun-filled social event.

- | | | | | | | | |
|---------------|-------------------|---------------|--------------------|-------------------|---------------|--------------|-----------------|
| Shen Kesser | Janie Mayer | Sally Masher | Adele Newell | Donna Rhoades | Lorraine Sehr | Marian Stutz | Jane Wadlington |
| De Kipps | Nancy McCarthy | Liz Mulvihill | Geraldine Owen | Mary Jean Radgers | Jaanne Sloane | Alice Sully | Patsy Weamer |
| Barjorie Kuhn | Colleen McDermott | Barbara Neely | Susan Parr | Kathryn Rarem | Barbara Smith | Jaen Vasburg | Kathryn Wirch |
| Verly Maxwell | Jo Ann McNeilly | Nancy Neely | Rose Marie Rainera | Nancy Ryles | Natalie Smith | June Vasburg | Nancy Walvin |



ALPHA PHI



While planning their agenda for the year, the Alpha Phis spent a weekend at a mountain retreat early in the fall.

- | | | | | | | | | |
|---|---|--|---------------------------------------|---|---|--|--|--|
| Judie M. Anderson
Norma Bain
Pauline Beatty | Pat Barcherd
Marion Bright
Lucia Bryant | Kay Campbell
Jean Diether
Carol Essert | Janet Fenner
Pat Fax
Mitzi Gage | Elizabeth Gertsch
Suzanne Glass
Brigid Gray | Nancy Grabaty
Carol Grunder
Heather Hicks-Beach | Beverly Hubbard
Sally Hughes
Judy Hummel | Barbara Hunt
Beverly Hunt
Joan Jackson | Clarann Jahnsen
Jaane Jahnsen
Vivian Jahnsen |
|---|---|--|---------------------------------------|---|---|--|--|--|





Alpha Phi began the fall semester with a weekend retreat to the mountains. Marion Schattenburg came just in time for fun, having spent the summer as a member of Project India. Jeanne Diether was Chairman of the Junior Prom and High School Day, while Clarann Johnson occupied that same position for the Dublin Ball. Pledges took over the entertaining at a spring party at Balboa. Rosemary Wooldrige was honored in being the only freshman delegate to Model UN. Active Mortarboard and Cal Club member, Eleanor Peterson served as Women's Representative. Seen around Kerckhoff was chairman of OCB Nancy Plummer, a Chime, as were Brigid Gray, Sue Wood and Mary Stuart. Alpha Phi added two girls to Spurs this year; these were Barbara Wright and Judy Hummel.



Mary Stuart



Lourie Sturges



Martha Thompson



Lynn Turer



Gail Wheat

Mary Alice Kelly
Carole Leopold
Mary D. Levitt

Marilyn Lewis
Theresa Long
Joan Ludman

Jackie Marin
Betty McDowell
Marilyn Nickel

Betty Perrin
Eleanor Peterson
Nancy Lou Plummer

Leila Roylance
Darathy Russell
Marion Schattenburg

Mary Willims



Sue Wood



Rosemary Woolridge



Barbara Wright





ALPHA XI DELTA



Under the capable leadership of the president, Sandra Darnell, friendly Alpha Xi's enjoyed a fine year. A full social calendar included such events as the Westward Ho Hayride, the Sleepy Hollow Party, and their Fall Informal held at the Hollywood Plaza Hotel. The big affair of the spring semester was the annual Rose Ball. Activities, as always, held the spotlight with Donna Claussen on Mortar Board and Nancy Gulick, a Chime, as president of Delta Phi Upsilon. Doris Dolfer became prexy of Delta Epsilon, the art honorary, while Shell and Oar was enthusiastically supported by Karen Neilson, Joan Deaton, and Barbara Mueller. Pep was promoted by Shirley Bach, Clola Keene and Ja Eno, Rally Committee, while the Alpha Xi Quartette was also heard around campus.

Shirley Bach
Janet Bath
Joy Beane

Joyce Brickman
Marilynn Clark
Janis Clark

Donna Claussen
Frances Cummings
Jeanne Curry

Sandra Darnell
Margie Day
Frances Deaton

Ruth Elerath
Josephine Eno
Jaanne Griset

Nancy Gulick
Clola Keene
Beverly King

Joan Knight
Delores Levada
Helen Lozano

Virgene Maples
Terry Martin
Mary Marvin





With much kibitzing from JEAN MAPLES, SUZONNE TUCKER, JOAN DEATON, JOHN VICKERY, HIRLEY BACH and SHIRLEY WALTERS, CAROL DEDKE, CLOLA KEENE, ANN MYRICK await JANET TEDFORD's next carefully planned move.

Carol McCann	Barbara Mueller	Jean Nelson	Christine Poulos	Dorothy Rietke	Janet Tedford	Dianne Wilson
Virginia Millen	Joy Myers	Karen Nielsen	Sylvia Rhodes	Coral Roeske	Suzonne Tucker	Marilyn Witt
Pat Mitchell	Ann Myrick	Nancy Owens	Stello Rich	Peggy Sloon	Shirley Walters	Lorraine Zonotti





The girls of Chi Alpha Delta had some winter fun when they trekked to mountains and snow.



CHI ALPHA DELTA

Chi Alpha Delta set the sails for a smooth year with many activities. Commencing with rush and orientation teas, the presentation of the pledges was next. The Riviera Country Club was the scene of the annual Christmas Ball, while after finals the members had a carefree weekend stay throwing snow balls up at Big Bear. At the arrival of Mardi Gras festivities, the Chi Alphas sold corsages to raise money for Uni-Camp. Earlier in the year were such affairs as a Christmas party with the alumni chapter and a Charter Day banquet later on. Many other philanthropic projects were undertaken such as the Red Cross. The sorority played an active role in campus doings as Helen Taniguchi was secretary of Delta Phi Upsilon, and Toni Takeuchi added to the Phrateres.

Shizuka Akasaki
Marianne Ando



Alice Hashimoto
Betty Hirabayashi
Yasuko Iura



Eleanor Kawahara
Shizie Kahna
Jeanne Kurihara



Grace Murakami
Mimi Murakami
Marika Naguma



Yashiko Nakahira
Kay Nishimura
Dadie Okamoto



Christine Sumi
Akika Tairo
Mineka Takahashi



Betty Takanouchi
Tani Takeuchi
Sadala Tamura



Helen Taniguchi
Jeanne Yamada
Shirley Yamamoto





DELTA SIGMA THETA

Activity-wise, the Delta Sigma Thetas started the year off with a float entered in the Homecoming parade and several aspirants in the Queen Contest. Their float-building efforts brought them a second place award in the "most original" division. This was a surprise for the girls, since this was their first entry in the traditional pageant. Delta Sigma Thetas found time to sponsor a Girl Scout troop and to send some girls to camp in November. Among their active members was Ruth Berry, who could be seen diligently working in the Library. The big activity of the year was the "Jabberwock" which was held in May on the SC campus. This was a variety show given to raise funds for scholarships.

oro Anderson Attella Bron Billie Delpit Mildred Foremon Shirley Green Mildred Hamilton Aredell James Horriet Miles Mattye Poge Harriet Wilson
 rbara Berry Mary Corroll Lillion Ferguson Elizo Gipson Gwendolyn Hale Bettye Hurd Gloria McPherson Dorothy Muldrew Louise Watson Eloise Williams





CHI OMEGA



DIANNE HURLEY, VIVIAN HAVENS, SHIRLEY LINK, CAROLYN SMYSER, and NANCY LARRIEU were left by the beach fans.

Chi Omega began their fall flurry of social events with an Initiation Dance held in the Redwood Room of the Hollywood Roosevelt Hotel. Chi Os and Sigma Nus went on a marching safari in the Homecoming Parade and had an early morning open house before the Cal game. Gothering in the lobby of the elegant and dignified Hotel de Hoss for the "After-Ski Party," presented by pledges, were the Chi Omegas who enjoyed the Thanksgiving recess at Mammoth. At Christmas Santa joined members as they honored their dotes at a cocktail party at Jean Corroll's home and presented their annual dinner for Uni-Campers. Dolores Dollons took over Solly Richardson's position as president, in addition to leading songs for our team. She and Sally joined Gaye Filbert with Shell and Oor. Spurs tapped Joy Ekdohl and Trolls claimed Carole Slocum. Sue Eggleston was vice-prexy of Alpha Lambda Delta, and Joan Thorson did the same job for the senior class.

Joan Arnold
Judy Arnold
Gene Beumer
Jean Corroll

Joonne Churchill
Morilyn Cole
Marilyn Ditzen
Dolores Dollons

Suzonne Eggleston
Joyce Ekdahl
Suzonne Elliott
Gaye Filbert

Inez Fisher
Lilo Fitzgerald
Carolyn French
Jayce Gerbasi

Constance Grey
Beth Gwaltney
Ella Ham
Vivian Havens

Bobbie Hein
Pot Hibbs
Dionne Hurley
Elaine Jansen





With great anticipation for a most enjoyable day at the beach,
EARLYNE TAYLOR and PAT HIBES wave good-bye to their sisters.

Queline Johnson	Donalene Laap	Caroline Martin	Suzanne Nichols	Joyce Quigley	Carole Slacum	Patricia Sudden	Janet Vallely
Rudie Kern	Hally Larson	Jean Masan	Marian Pickard	Gally Richardson	Sue Smith	Earlyne Taylor	Shirley Wright
Arlene Kisker	Nancy Larriev	Marilyn Montgomery	Barbara Pryor	Helen Russell	Carolyn Smyser	Jan Thorson	
Arley LaBarde	Shirley Link	Johnna Moore	Jean Quigley	Shirley Scantland	Calleen Stankey	Eloise Tubach	





DELTA DELTA DELTA



Two huge red and black shields bearing the Greek letters DDD and DTD lay on a background of white as the Delts and Tri Delts completed their float.

Marjie Anthony
Laurette Bleck
Joan Brookshire

Ann Brown
Carolyn Brown
Sandra Burnham

Carol Campbell
Ann Christensen
Joan Connelly

Carol Cregar
Julie Dean
Joan DeCola

Elena DeVrahnos
Carol Engstrom
Loween Falcon

Tillie Figueroa
Anita Freeman
Joyce Freeman

Marianne Garard
Carole Hadovec
Lura Hall

Sallie Homiel
Janette Hutton
Joan Henderson

Diane Hitchcock
Kathi Holden
Jo Ann Holmquist



With many a queen in their midst, the Tri Delts boasted such beauties as senior Homecoming attendant Janice Vance; Art Ball Queen, Joyce Freeman; Junior Prom Queen Marianne Garard, and attendant Carol Hadovec. Campus activities were by no means neglected, however, with Spur members Carol Imhof, president; Diane Hitchcock, Nan Narris, Sandy Nutt, Gretchen Fisch, Shirley Rabertson, and Marlis Rochat. Chimes were Living Group Rep Marianne Garard; Ruth Reiter, SOUTHERN CAMPUS Engravings Editor; and Carol Ingstrom. Mortarboard members were Jean Hunt, president; Diane Wells, and Nonnie Wernsing, while Marianne Garard added to the list of Cal Clubbers. Sandy Nutt and Marilyn Williams were cheer leaders. Social events included the Stars and Crescent Ball, a scholarship fund open house, and a pledge party.



Carol Potterson
Noncy Porter



Ruth Reiter
Dione Riley



Shirley Roberts
Marlis Rochat

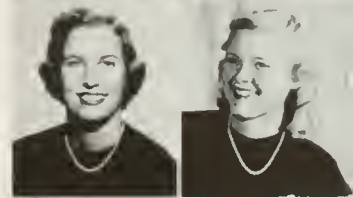

Joyce Slater
Sidney Sperbeck



Anne Stewart
Barbara Strickling



Virginia Strong
Jane Sturgis



Shirley Swigert
Joan Tyler

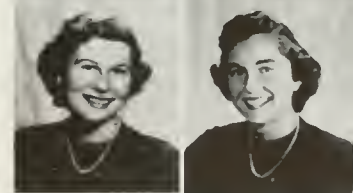

Dione Wills
Merrilyn Williams

ary Holt
rden Hume
an Hunt

Carol Imhof
Joann Kendall
Joan Lamar

Joyce Lambert
Jane LePage
Martha Lindgren

Georgio Little
Jimmie Sue Love
Marlene Malauf

Kay Martin
Dean Masan
Foy Michalsky

Ann Middleton
Non Narris
Sandy Nutt





Janice Askins



Lucio Basmajian
Barbara Bloine



Janice Bowers
Connie Brown



Sharon Brown
Jayce Burnett



Bonnie Butcher
Isobelle Carlson



Clair Christmon
Barbara Collins



Ruth Cunningham
Jonice Cushing



Gretchen Deffenbach
Sylvia Drew



Carol Erwin
Sherry Lee Ferrin



Betty Ann Florence
Korol Gaines



DELTA GAMMA

Busy Delta Gammas spent numerous hours in the vicinity of Kerckhoff offices this year. Chimes president was Mona McTaggart, who also was on the RCB Student Board and in Cal Club with Lynn Vale. Lynn also was delegated to Model UN with Janice Cushing, chairman of International Board for RCB. Joining Andy Tannura, president of Trolls were other disorganized Dee Gees Lynn Vale and Gretchen Deffenbach. Janice was treasurer of Mortar Board, while Sara Sue Sutherland was secretary of Spurs. Gretchen served as head songleader, and Suzie Leonardson, as chairman of Co-ed assistants on the AWS Board. DGs celebrated their annual Christmas Formal with the Phi Delt's at the Beverly Wilshire Hotel, and cooperated with the Phi Psi's in float building. They proudly claimed the coveted Father-"Son" trophy of the Men's Week events for their second consecutive year.

Suzanne Gayner
Koy Grumbles
Gretchen Hall

Avis Hanson
Joyce Harman
Darlene Horries

Diane Hart
Julie Hauser
Leslie Heotchcote

Elizabeth Heizer
Judy Hutcheson
Liz Lavery

Nancy Leoke
Suzie Leonardson
Janice Herbel

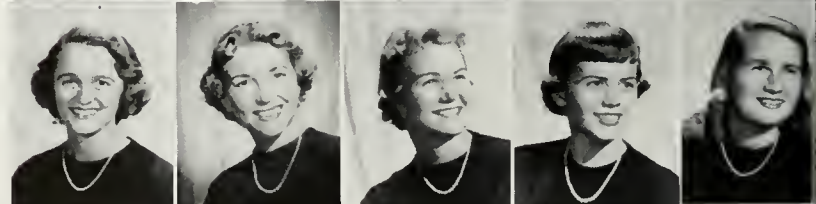



Dee Gees brought in the Christmas season at a party where BARBIE BLAINE was Santa Claus.

Chris Mardigan	Borbara Matthey	Nancy Nosan	Gladys Osburn	Audrey Ragers	Joon Snell	Saro Sutherland	Mary Lois Thome	Rita Taal	Roberta Williams
Arlene Marshall	Bess McGann	Sally Nevin	Donna Price	Goy Roletti	Sandy Sprague	Diane Swanson	Carolyn Thompson	Lynn Vale	Helen Willis
Normo Martin	Mona McTaggart	Nancy O'Neal	Lee Richards	Jean Sevitz	Carole Straham	Andy Tannura	Helen Tripeny	Mahlon Wilkinson	Nancy Woodruff





DELTA ZETA

In a haze of tropical splendor, the Delta Zetas began their activities at a Shipwreck Party given by the pledges. DZ ushered in the Christmas spirit with their annual formal, Mistletoe Magic, at The Beach Club. Other affairs on the agenda were a masquerade party, the Election Open House, and their spring dinner dance, Moonlight Mood. Permanent possession of the UCLA Blood Drive trophy was obtained by winning in competition for the third time in succession. Another trophy adorned the house when they succeeded in winning the Stocking Drive. Although Pat Koenekamp was busy at student teaching, she was an advisor to ASUCLA president and a Mortar Board member. Gerry Croymans acted as Homecoming Executive Secretary and Prom Publicity Chairman.

Shirley Akers Marlene Bachman Penelope Beardman Marcia Bryant Darothea Dakis Sanja Gaustad Glenda Glass Carolyn Hackmack Elizabeth Hollister Vera Imbach
 Faye Ames Judy Berger Barbara Bazeman Arliss Chapman Stella Delavan Bettie Garina Mary Green April Hatchack Marilyn Horn Jahanna Kaufma
 Carole Aschenbach Mary Ja Benoit Caroline Briggs Gerry Craymans Barbara Fax Nancy Gimmy Jaan Griffith Hildegard Hiller Marilyn Jorgensen Marilyn Klubesch





Oh, it's over the bounding waves we go to a South Sea setting for a rollicking costume party.



Pat Koenekamp
 Lucille Langdon
 Carolyn Leach
 Jo Anne Ludlum
 Morilyn Mason
 Peggy McClure
 Patty Lu McDaniel
 Jacqueline McLaughlin
 Mary McMurray
 Janice Metcalf
 Elaine Nahigian
 Barbara Peck
 Mary Jane Pond
 Marcia Powell
 Lilo Price
 Eleno Redmond
 Noomi Schneck
 Liso Seeger



Dolores Seeger
Pat Sickels



Suzanne Simon
Beverly Smith



Morilouise Smith
Sandra Snyder



Diona Stendel
Mortha Lou Stiles



Carol Taylor
Mary Jane Upton



Deloris Vest
Nancy Lee Walter



Donna Weitz
Beth Wood

GAMMA PHI BETA



Mory Anderson



Joan Borrett



Barbara Biggins



Pat Blake



Elizabeth Browning



Adrienne Clark



Dorothy Claud



Louise Coker



Arline Craig



Their attention focused on song-director IRENE HULL Gamma Phis serenaded a sister.

Solly Dilbeck
Carol Dressen
Helen Edgar

Greta Erickson
Frances Frazer
Gail Giffard

Cynthia Golitzen
Mellisa Griffen
Carolyn Horper

Susan Hilbert
Sharan Hilleary
Irene Hull

Barbara Huntley
Susan Jacobsen
Kathy Jackson

Suzon Johnson
Ruth Jaas
Joan Knox





They sang for SHARON HILLEARY and GAY ROTEN.

Gamma Phi achievements continued throughout the year with Shirley Martin leading the house the fall semester, and Susan Johnson presiding for a lively spring term. Honored beauties were Barbara Miller, Sigma Nu Queen attendant, and Patty Lawrence, Sigma Chi Princess. A Noah's Ark party was part of the fall fun, with the annual Crescent Dance at the Santa Ynez Inn taking the spotlight. The Orchid Ball climaxed the spring semester. A trophy for the best "Beat SC" slogan went to the Gamma Phi's. Campus services claimed Sue Swanson, Greek Week Publicity chairman; Louise Coker, AWS Associate Board; Linda Shoff, Panhell Rush chairman; while Trolls Swanson, Golitzen, Gifford, and Shoff disorganized.

- | | | | | | | | | |
|-------------------|----------------|----------------|-----------------|-----------------|----------------|-----------------|-----------------|--------------|
| Renee Laufer | Shirley Martin | Marcia Nasan | Ellen Oxley | Anne Rindge | Barbara Seeley | Joan Stave | Phyllis Talbatt | Mary Tabin |
| Patricia Lawrence | Janice Maupin | Janie O Briant | Marilyn Piersal | Betty Russell | Linda Shaif | Mickie Stevens | Carol Teague | Sally Tupper |
| Calleen Landerger | Barbara Miller | Janet Orth | Jane Pittman | Carolyn Russell | Beverly Snell | Beverly Strauch | Ebba Tinglaf | Susan Wald |





KAPPA ALPHA THETA



Combining ideas with the Sigma Pis, the Thetas entered in the parade a Homecoming safari float having many interesting movable characters.

Marilyn Amende
Jean Anderson
Marian Athearn

Darathy Burke
Sylvia Brown
Katy Brush

Darlene Dwyer
Judy Farga
Peggy Fletcher

Nancy Fletcher
Gerry Gale
Glenda Gibbans

Linda Gibbans
Carol Grund
Gretchen Haas

Mary Henry
Virginia Hintze
Peggy Halmes

Liz Houg
Terry Hurly
Susan James

Ruth Kelly
Nancy Kennedy
Marilyn Kiech

Lynne Kiene
Connie Killgore
Louise Lakey

Mary Lynn
Connie MacLean
Lynne Martin



Social and campus activities mounted as Santa Barbara and Cal Thetas were feted at a pre-game brunch by their UCLA sisters, and Glenda Gibbons was named Sophomore Homecoming Attendant. Peggy Fletcher as Lambda Chi Crescent Girl, Nancy Jo Tramz as Sweetheart of Sigma Chi, and Sue Peterson as Scabbard and Blade Queen won other honors for Thetas. An open house with Fijis and a dinner for members of the Colgate 13 were real boomers. Christmas cheer was spread at the annual Theta-Fiji formal, a tremendous success at the Sportsman's Lodge. Spirit-minded Thetas included Darlene Dwyer, very ambitious Uni-Camp head counselor Pat Price, in Spurs; Nancy Fletcher, on Greek Week; Katy Brush, Jr. Panhell vice-prexy; and Marlyn Ockerman and Darlene Dwyer in the Troll clan.



Gail Rising



Linda Schan



Lynne Schultz



Mary Lou Slone



Marilyn Sword



Joanne Thorne



Betty Todd



Nancy Jo Tramz



Elise Valentine



Nina Warren

Jianne McCandach Marilyn McMullin Marlyn Ockerman Judy Pickard
 Helen McIntyre Maureen Mariarty Nancy Oman Sandra Powers
 Patricia McMartin Lynne Murphy Mary Perkins Pat Price





Jan Ashton



Jean Averre



Kay Badgley



Mina Balls



Susan Bashor



Rabin Baumker

KAPPA DELTA

A busy year was started for the Kappa Deltas when they joined the Lambda Chis to win the "Most Beautiful Float" trophy for the Homecoming Parade. This excitement continued in the social events as starred on all KD calendars. Some of these were the Diamond Dagger Formal at the Miramar, the Annual Christmas open house, and a White Rose Formal which took place at the Palos Verdes Country Club. School and parties were but a part of the lives of Kappa Deltas, for they could be found in almost every campus activity. Homecoming saw Harriet Schuck as its Dance Chairman. Harriet and Virginia Millican, Trolls, kept things lively while the many KD's on Rally Committee injected extra UCLA spirit. Other names heard on campus were Kathe Knope, who wrote SOUTHERN CAMPUS copy; Kay Badgley, Judy Crafts, and Pat Tilley, Shell and Oar; Roz Gordon and Virginia Millican, Wings; Diane Kalkman, Mortar Board member and OCB; and Ellie Stones, executive secretary of Varsity Show.



Anita Black
Jeanie Blyth
Shirlee Boname

Barbara Buckley
Bette Cascales
Sally Clendenin

Carolyn Caulter
Nancy Cover
Judy Crafts

Marilyn Derry
Margaret Durfy
Novello DuVardo

Patricia Ellison
Wanda Elwell
Marny Faidley

Joanne Farrar
Roz Gardan
Phyllis Garman

Dixie Gatt
Terry Haisch
Jean Herrick

Pamela Hicks
Janet Hunt
Patti Ingli

Jane Johnson
Diane Kalkman
Joyce Keasheyar





As busy as Santa were the KDs with a tree-trimming party, open house, and Diamond Dagger formal, the highlight of the holidays.

Vina Keysor Diane Kalkman Neto Kleaveland	Kathe Knope Jeonie Lash Morgoret Lawrence	Moude Lesh Bea Lowe Maralee Lupien	Sally Ann Morsh Virginia Millican Diane Moon	Morgie Moyer Sue Murphy Sheilo Parker	Sue Pittman Vivion Polito Jewel Quom	Mortho Richmond Barbara Riesner Harriet Schuck	Pat Shoy Elinor Stones Jeanne Tabscott	Pat Tilley Marilyn Trinkous Koy Tweedy	Gaye VanderVelde Sheilo Viotto Betty Wright
---	---	--	--	---	--	--	--	--	---





Following the ATO-Kappa Sig Beer Bowl football game between Kappas and Thetas, DIANE KELLERMAN accepted the trophy on behalf of the victorious Kappas from JERRY PARENT, while the others applaud the winners.

KAPPA KAPPA GAMMA

Margaret Anderson
Elizabeth Banning
Barbara Bath

Sandra Beardslee
Sandra Beebe
Sondra Beesley

Betty Bernard
Linda Bilan
Nancy Blackford

Beverly Blackwell
Barbara Bray
Marlys Bray

Nancy Callaghan
Carol Cannon
Judy Cooper

Sally Carey
Nan Davidson
Darathy Danath

Sue Dawning
Kae Ebert
Suzanne Hall

Darathy Haupt
Barbara Hawks
Marguerite Heyn

Barbara Harne
Shelby Hunsinger
Diana Kellerman

Marilyn Kudell
Joyce Larson
Eleanor Linder





In beating the Thetas 6-0 at the Kappa-Sig-ATO Punch Bowl Football Game in Griffith Park, the Kappas began another successful year. The Homecoming floats with the Phi Delts, a Kappa-Beta Christmas Formal, and the Kappa-Fiji Spring Formal and a fraternity brunch brightened the year. During Men's Week, Kappas hosted an open house, and during Fall Drive, their pledge class added talent to the auction block in the Coop. Active about Kerckhoff circles were Chime and AWS Josie Reys Chairman, Fran Reynolds; a Chairman for the Men's Week promotion, Bobby Bray; Spur, Linda Bilon; Spur and AWS Treasurer, Sandra Beebe; the Greek Week Community Project Chairman, Chickie Rumwell; and Orientation Executive Secretary, Marilyn Kudell.

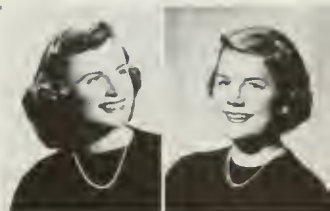

Gretchen Schumacher
Janet Seward



Justine Smith
Marilyn Snow



Sylvia Spencer
Nolinda Wells



Barbara Wenzel
Lynne Willock

Asa Lockwood Asa Maynor Lorna McPherson Noel Nattingham Rabyn Reys Charlotte Roen
Diana Mann Karen Maxfield Diana Millholland Shirlee Perry Sue Reynard Liz Rogers
Dancy Maurseth Delores McManus Kay Mack Ja Ann Reinhard Frances Reynolds Chickie Rumwell





Betty Anderson
Claudette Anfinson



Betty Beck
Lau Ann Black



Marcia Carter
Lais Conway



Diane Cooper
Carolyn Cravens



Jennifer Culliton
Jaan Easterday



Sunny doys drove fun-loving Phi Mus out to the beaches. It seems like the clon orrived en mosse to toke advantage of good weather.

Rose Marie Franklin Ann Goddard Margaret Johnson Jo Ann Kas Louise Leddy Jo Anne Madse
Beverly Garver Diane Jasin Patricia Kneen Lally Larson Jo Ann Lawell Marion McAna.



PHI MU

Soon after September pledging, the Phi Mu Junior Alumnae gave a get-acquainted picnic in Roxbury Park. Phi Mu found its Homecoming float missing from the parking lot; they later located it on South Pasadena railway tracks. Marcia Carter edited the Homecoming Guide. After the pledges won the cup for having one hundred percent attendance at the S.C. game Rally Dance, and the skiers declared their Thanksgiving weekend, planned by Betty Anderson—vice-president of the Ski Club, a "Mammoth" success, Christmas rolled around and pajama'd girls partyed around their tree. As Marion Troyer did radio shows and plays, Jenny Culliton took charge of the Model UN concert at the spring conference. SOUTHERN CAMPUS claimed Marcia Carter, Lou Ann Black, Co-Associate Editors, Jackie Pieper, Fall Semester Copy Editor and Grace Marehead.



Grace Marehead
Dorothy Offutt

Pauline Porter
Jacque Ruiz

Dorothy Sloan
Maxine Sacha

Rosemary Sorge
Helen Sautter

Joy Spencer
Mary Storck

Adalyn Taylor
Margaret Thomas

Marion Troyer
Deborah Tylar

Doris Van Aken
Marlene Weber

Rita Wellings
Judy Zimmer



Phi Sigs successfully combined participation in campus affairs and social activities this year. As far as the latter was concerned, the house extended the welcome mat to all Bruins at the semi-annual coffee hour. All year around, however, the outdoor ping pong patio was filled with people. More fun was had when the girls built their Homecoming float with the Tau Delts. Activity-minded Spurs, Jo Kurtz and Sandy Werdesheim were busy in Uni-Camp and AWS, while Evelyn Grossman could be found either in the News Bureau or the Bruin office writing "Cupid's Arrow." Hillel Executive Board members were Kenin Feldman, Shirley Friedman, and Bernice Nadler. The Phi Sigs were awarded a sweepstakes trophy in the Hillel Vaudeville Show, and Betty Hoening reigned as queen over Hillel Purim festivities.

PHI SIGMA SIGMA

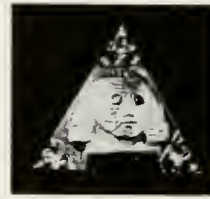

Barbara Balter
Paula Bank
Carole Barnett

Sandra Berg
Marlene Breir
Jaan Brawn

Chelley Brucker
Laretta Buchanan
Sandi Canant

Barbara Devarzan
Linda Dribben
Millicent Elman

Kevin Feldman
Samyra Feldman
Barbara Fierstein

Phyllis Finkel
Barbara Finkelstein
Joan Gibbons

Angela Gitelsan
Elizabeth Goldberg
Evelyn Grossman

Judy Harris
Betty Hoening
Marilyn Jacob





At Mardi Gras, Phi Sigma Sigma set up a booth to "Hoop Your Lucky Star." Seen amid the activity are PAULA BANKS, SANDRA WERDESHEIM, inside, and JANICE PINK, SHIRLEY NOVAK, ARLENE MORRIS.



Marilyn Silverman
Joan Singer
Beverly Steel



Roberta Steinberg
Harriet Steinore
Joy Uniton



Bunny Weiss
Sandra Werdesheim
Bernice Weston

Archie Kantor
Barbara Klein
Betty Komins

Jaane Kurtz
Charlotte Lackow
Judy Langh

Shirley Lappin
Gail Lippin
Eleanor Luberman

Sara Lee Moldave
Arlene Morris
Bernice Nadler

Shirley Novak
Sheila Pflug
Janice Pink

Sandra Raizman
Priscilla Roberts
Diane Rogaway

Toby Rasen
Alice Rosenfeld
Irene Rosenthal

Sandy Rubinstein
Harriet Sover
Diane Sax

Sheila Schaps
Leila Scheinwald
Beverly Schultz

Shirley Ann Shafer
Sylvia Sidell
Marlene Silverman





Pi Phis led a merry chase, while they were bunny-hopping around at one of their parties.

PI BETA PHI



Jonna Clark
Joyce Clasen
Carolyn Clewley
Marilyn Coleman

Louise Coleman
Kathie Cooper
Diane Coplen
Jean Cowan

Barbara Ann Davis
Barbara M. Davis
Mitzi deBeaumont
Diane Donoghue

Jeri Doud
Gwenn Ely
Shirley Flemmir
Mary Jo Fox





Peggy Albin
Brooke Allen



Jaan Benner
Virginia Berger



Lorraine Bleier
Brenda Bollman



Kay Bourne
Babs Bystrom

Homecoming started off an eventful year for the Pi Phis as Queen Donna Pratt reigned over festivities, and Ramona Rush joined her as Junior Attendant. Soon after, the girls, along with their USC sisters, sponsored the annual Golden Arrow Dance at the Bel-Air Bay Club. As Christmas drew near, the Pi Phis and the Zeta Psis gave an open house, while springtime brought the Delta Ball in conjunction with the SAEs. Outstanding on campus were ASUCLA vice president, Janet Hale and Editor of SOUTHERN CAMPUS, Bonnie Shrubar, also a Chime. Kay Bourne and Virginia Turner were SOUTHERN CAMPUS staff members, While Marilyn Strickland, Peggy Albin, and Joyce Clasen were Spurs. Mortar Board claimed Patty Price and Joan Benner, as Karen Kerns, Janet Hale, Diane Donoghue, and Bonnie Shrubar added to the Cal Club roster. Trolls Beth Jelms, Anne Magly, and Jeri Doud added a gay air to the house.

Jaan Galdthwaite	Dareen Harsfall	Lais Kelly	Ardys Kiggins	Taby Livingston	Nancy McIntash	Patricia Price	Bonnie Shrubar	Virginia Turner	Martha Williams
Janie Hale	Janet Inman	Marcia Kelly	Clydeen Kintz	Peg Manuel	Deane Oberste-Lehn	Pattie Pyle	Nancy Stevens	Vrai Vandiver	Anne Wright
Jeannette Herzen	Beth Jelms	Gladean Kerkmann	Carol Lee Ladd	Arlene Mazzulla	Carol Pabanz	Jahonne Randall	Marilyn Strickland	Mimi Washburn	Jere Wright
Emily Halladay	Barbara Jones	Karen Kerns	Jean Lambert	Julie McFarland	Danna Pratt	Janet Schraeder	Joyce Tarbett	Joanne White	Laura Zimmerman





Judy Adler
Paulette Attie

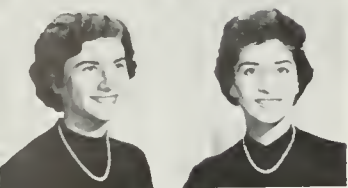

Glaria Barsimantab
Narene Baum



Helaine Berger
Charlene Bernstein



Louise Backall
Muriel Bannett



Joy Bowman
Percy Bawman



Naomi Cahn
Rhita Calof



Phyllis Cherns
Sania Cahen



Agnes Deutch
Barbara Dunn



Betsy Feldberg
Ursula Feldberg



Complete with rootbeer and popcorn a theater party watched "Fun and Fancy Free."

Rannie Finestane
Raberta Flam
Jan Frankel

Lais Freedberg
Elaine Friedkin
Judy Friedman

Linda Friedman
Marilyn Gaylard
Jaan Gerson

Serena Goldstein
Shelia Goldstein
Glaria Greene

Ruth Greene
Joan Hertzberg
Arline Kabrin



SIGMA DELTA TAU



Fall started SDT on a very active and successful year under the able leadership of Prexy Jan Phillips. The house's efforts were rewarded when their Homecoming float, which was entered with Sigma Delta Tau and the Sammys, took first for originality in the mixed competition. First place in the Sorority Division went to the house as the girls donned sailors' garb in their skit labeled "Nautical, But Nice." Off to a sounding start in college was Linda Friedman who was elected to the office of Frosh Secretary. Seen busy around the campus were Paulette Attrie, thesbian in the Homecoming Show; Spur Joan Radar, head of Fall Drive Class Collections; and Narene Baum, who handled the president's gavel as a national speech honorary's prexy.



Janar Keller Gerta Kern Iralu Kahlman	Lorraine Kunin Anita Levey Lais Levin	Frances Lichter Peggy Lipaw Ellen Lubin	Claire Milberg Nancy Mittelman Ellen Neishuler	Barbara Oelsner Cecile Ostra Sheila Padveen	Janice Phillips Sue Rath Jaan Rathberg	Marcia Sallaway Harriet Salzberg Barbara Sampson	Alberta Saul Constance Schuster Jaan Simmons	Daris Salachek Lillian Tabey Caral Verk	Jaan Weissman Janice Wiedhaph Barbara Walas
---	---	---	--	---	--	--	--	---	---



SIGMA KAPPA

Oh's and Ah's echoed through every room at the Sigma Kappa house last fall when the girls returned to a completely remodeled home, this excitement setting the pace for the year's activities. Amid the social whirl were semi-annual Violet Balls at the Beverly Hills Hotel, a post-jazz concert open house held in conjunction with Junior Prom Weekend, pledge parties, and exchanges. Sigma Kays took the sweepstakes award in entering six wardrobe dolls in the AWS contest. The Christmas stockings, filled by each member, along with food were sent to Hathaway Home. Activity members were Janet Myer, Spurs; Maude O'Briant, Jo Anne McCormick, Trolls; Margie Williams, Mary Olson, on Shell and Oar; and Maude O'Briant, in Wings. Chairmen were: Anita Wehe, Senior Brunch; Joanne Freed, Prom Cantest, and Judy Toner, of Orientation Day.



Doris Abernethy
Janice Antram
Carol Bank

Grace Belcher
Phyllis Bell
Beth Blackie

Shirley Bradeur
Joon Cougler
Luan Cramer

Marjorie Dreyfus
Sue Foulkner
Sally Fletcher

Jonet Frederick
Jo Ann Freed
Corole Friend

Alice Fuller
Muriel Geiger
Jane Gleason

Marilyn Gauld
Elizabeth Hansen
Corliss Haynes

Diane Hunt
Dor-Lyn Kehl
Beverly Krouse

Joan Lewis
Lettv Lewis
Patty Mac Lean





Off on a trip to the Island were BOB WEBB,
SUE FAULKNER, BEVERLY KRAUSE, IVAN BLUM.

Judy Toner
Anita Wehe



Sharon Treadway
Jaanne Trunick



Mary Waring
Walda Welday

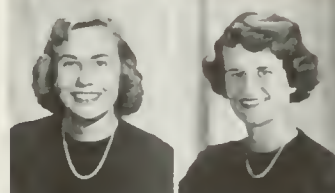

Shirley Wetzell
Margaret Williams



Nancy Worthington
Valerie Wright



Janet Wust
Nancy Zehnpfennig



isha Malatki Margaret McMahan Jayce Nagengast Barbara Jean Olson Paula Pierson Pat Raymond Barbara Ramanaski Meguelina Servin Barbara Sutherland
Janne McCormick Darlares Marcus Hermine Newcombe Mary Olsen Delares Pallard Virginia Rectar Daris Russell Sibyl Snead Beverlv Taylor
by McGlassan Janet Meyer Maude O'Briant Diane Parker Ann Pape MaryAnn Ricardi Janice Sevey Jaan Stearns Marilyn Taylor





The fall plodge party found the ZTAs appropriately attired to suggest suppressed desires.



ZETA TAU ALPHA

Geri Beal
Nancy Berkau
Katherine Bastwick

Nancy Bawers
Judy Bruhl
Ann Brunskill

Frances Byrd
Martha Dager
Barbara Dashiell

Leah Day
Sheilia Duke
Edith Frehe

Arlene George
Jeanette Greenewald
Beverly Greer

Martha Gruver
Marilyn Gulliver
Ann Hamilton

Barbara Havila
Sandra Hawkins
Ja Henderson





Looking back over the year, members of Zeta Tau Alpha could view a calendar full of good times and campus participation. To start off the fall semester Homecoming took the time of Arlene George, Alumni Chairman; Buffy Frehe, Executive Secretary; and Co-ed Auxiliary Chairman, Sharon McLean. Geri Beal and Jean Warwick added to the Shell and Oar Crew as Barbara Dashiell, Leah Day, and Joyce Hertzberg were on Rally Committee. Chime members were Buffy Frehe and Jeannette Wichmer. Sharon McLean penned minutes for the senior class, and Student Judiciary Board had the services of Arlene George. The social side was not to be neglected, with an initiation dance and Christmas Formal.

Pat Swan
Carol Wolters

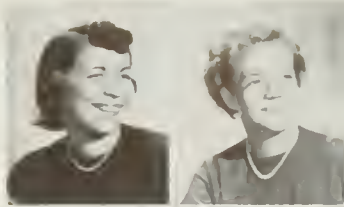

Laurel Wolters
Jean Warwick



Esther Webster
Ann West



Jeannette Wichmer
Joan Wilson



Joyce Hertzberg
Patricia Huff
Gail Hunter

Annino Jacobs
Jaan Johnson
Karen Jahnsan

Doretta Keith
Betty Kaylor
Valerie King

Sharon Motheny
Sharon McLean
Jeanne Moore

Jean Newhouse
Shirley Nichols
Alice Nobes

Dorothy Paul
Maureen Petersen
Mary Ann Pitney

Carol Porter
Laurie Quanstrom
Diane Raymond

Carolyn Rogers
Roselyn Rowland
Shirley Sellers

Patricia Siegel
Barbara Stinchcomb
Margaret Strifert





CHARLOTTE VIVONIA, BARBARA PHILLIPPI, LORRAINE SCOTT, and MARY ANN MURPHY took a trip to Stanford by train.



Lorene Elliott	Diane Greoney	Mary Ann Murphy	Lorraine Scott	Nancy Towle
Sandra Fitz	Delores Loper	Terry Parfen	Margaret Smith	Charlotte Vivonia
Alliene Flanery	Carol Matthews	Barbara Phillippi	Elizabeth Ann Thomas	Janet Zehnpfennig

THETA UPSILON

Activities at the Theta U house were begun when the TKEs contacted able president Janet Zehnpfennig with float building propostions. The result was a float made entirely of chrysanthemums of varied hues—not an original idea, but one full of hard work and good fun. Friday the 13th was the theme of the active-pledge party at which dates stumbled into the maze of a haunted house, complete with its spider webs and a witch's brew. Exchanges, porties, and dances led to the annual Christmas formal, followed by the pledge-sponsored pre-exams Masquerade Ball. Active on campus were Terry Parfen, Junior Panhellenic secretary, Barbara Phillippi, who made the AWS office her headquarters, and Alliene Flanery, the lead in the Homecoming Show. With Theta U well represented on all class councils, the girls felt they had participated in a very active year.





FRATERNITIES



Ran Garabedian, ACACIA
 Gerald Matlin, AEP
 Melvin Hanna, AΓΩ
 Hugh Glenn, AΣΦ
 Jerry Parent, ATΩ
 Bruce Rice, ATΩ
 Bill Freeman, BΘΠ

Daniel Eventav, XΦ
 Ralph Rodriguez, ΔX
 Ted Norleski, ΔΣΦ
 Kenneth Kendal, ΔΤΔ
 Gerald Saltsman, KN
 Ronald Renney, ΛΧΑ
 Johnny Walker, ΦΓΔ

INTERFRATERNITY COUNCIL



The Intrafraternity Council at UCLA served in many various ways to help Bruin activities onward to great success. Seated at this meeting in Kerckhoff Hall are STAN HABERMAN, IFC executive secretary, CHARLIE DOUD, DAIN GLAD, treasurer, LLOYD LOKKA, adviser, BRUCE RICE, IFC president, and JOHNNY WALKER, IFC veep.

UCLA's Interfraternity Council was recognized by other colleges as one of the strongest IFC's in the nation. As a self-governing body, it acted as a liaison between its member groups, which were all the recognized fraternities on campus. The IFC Judiciary Committee was the governing body whose decisions were law. IFC was very active socially, participating in many of the ASUCLA events. The big project was Greek Week, which sponsored such activities as Greek Meets, a dinner banquet, an exchange dinner, Charity Day, a sports day, and it concluded with the tremendous dance put on by IFC and Panhellenic Council, held at the Riviera Country Club. Other events included Homecoming and a successful presidents' retreat which took place at Coronado. IFC also made plans for sponsoring a foreign exchange student at UCLA. When grades came out, IFC boasted a 1.42 scholarship.

John Roen, $\Phi K \Psi$
 Bob Rombeau, $\Phi K \Psi$
 Bill Hutchins, $\Phi K \Sigma$
 Allan Nelson, $\Phi K \Sigma$
 Frank Runyon, $\Phi K \Sigma$
 Richard Johnson, $\Phi K T$
 Saul Jacobs, $\Phi \Sigma \Delta$



Martin Kazberg, $\Pi \Lambda \Phi$
 John Brevidoro, $\Sigma \Lambda E$
 Robert Memel, $\Sigma \Lambda M$
 Dick Barnard, ΣN
 Jock Gobel, ΣX
 Bill Foster, $\Sigma \Pi$
 Bernard Snyder, $\tau \Delta \Phi$



Jeremy Berg, $\tau E \Phi$
 Richard Milbradt, $\tau K E$
 Doin Glad, $\Theta \Delta X$
 Frank Pesenti, ΘX
 Robert DeWitt, $\Theta \Xi$
 Jerry Nagin, $Z B T$
 Charles Doud, $Z \Psi$





Activity was in the yard while planting the Acacia tree on the fifth anniversary of Charter Day.

ACACIA

James Anderson
Ronald Annis
Don Atherton

Chester Bean
Lowell Bernord
William Blake

Jack Brewer
Donald Brock
Dave Bullock

Caesar
Allan Casebier
Kenneth Carter

Kees Debree
George Estel
Jim Field

Norman Follette
Ran Garabedian
John George

James Hilton
Jerry Halm
Steve Hornick

Jim Howard
William Hughes
Hermon Joy



Acacia enjoyed another successful year in their newly painted house. Socially, the Presents Night Open House held jointly with Alpha Phi and Zeta Psi, the fifth anniversary of Charter Day with the planting of an Acacia tree in the yard, the annual Wintergarden formal, Mathers' Club Christmas Party, and "Fools Frolic Party" were tops. Presidents Ran Garabedian and Bob Shaw were in Gald Key, and Ran was Men's Rep. On SLC, Bob served as Spring Sing Bowl Chairman. Yeoman Don Atherton was an IFC Secretary, and Lloyd Lokka was IFC Advisor. Intra-murally, Acacia won its league in football and tied for the league bowling championship. In the blood drive, Acacia just missed winning its fourth straight blood trophy.



Don Warren



Roger Welles



George Wheeler



Al Wilken



Richard Walbert



Dove Jordt Howard Kerner Robbin Leigh Robert Lyons Bob Mennell Jim Peila Don Powell Gerald Samuelson Bob Show Samuel Thomsen
 Bob Kahn Stephen Kensinger Carl Lewis John Marian James Minton George Porter William Ravenscroft Allan Sandstrum Dan Stewart Aram Tootelian
 Eugene Karson John Klee John Lundstrom Norman McCracken Gordon Murley Byron Prophet Earl Rose Wayne Shannan Norman Stewart Daniel Walsh





Hilarity and Hawaiian decor were part of the 22nd Alpha Sigma Phi Beachcamber.



Ronald Abshire
Donald Addington
Henry Burmann

Howard Callanan
Dennis Chaldecott
Donald Champlin

Don Coleman
David Campton
David Cooper

Pat Donegan
Michael Dougherty
Lee Enoch



ALPHA SIGMA PHI

Despite the loss of a few brothers to the army and of their cat-eating dog, Mike, the Alpha Sigs did recover and went on to paint the season red. The social escapades, consisting of many exchanges, a Christmas formal at the Bel-Air Hotel, the fabulous Barefoot Beachcamber, was climaxed by an Italian party. Presidents Hugh Glenn and John O'Hara supplied the leadership over the house; John LaGatta was on the crew team; Bill Foote played golf, and Sanny Helmer sent shivers up many people's spines with his crazy Dixie-land trombone. The Alpha Sigs wound up for a good clock for the year with the Most Improvement Scholarship Trophy, and a last place win in basketball.

Bill Foote
Lesley Frank
Hugh Glenn

Phillip Gustafson
Mile Harman
Ronald Hart

Carl Heyn
Warren Holthaus
Jack Harger

James Howard
William Kaughan
John LaGatta

William Mallinson
Patrick McClaskey
Don Charles Michel

James Middlekauff
Ronald Nelson
Richard Newbre

John O'Hara
William Rickard
Don Rose

Francis Paul Russell
Thomas Tuttle
Robert Wise





ALPHA TAU OMEGA

Hilltop House, home of the ATOs, echoed to the activities of another busy year. Guiding the brothers was IFC Prexy Bruce Rice, who also headed UCLA's own "Sports Package" radio program. Among those idling away hours in Kerckhoff Hall were Jerry Parent, AMS veep, Rally Committee members John Pakiz and Marsh McLennan, and OCB social Chairman, Ed Peck. Many of the brothers had membership in such honorary societies as Phi Phi and Kelps. For the 3rd year in a row, John Pakiz was UCLA's number one man in the javelin throw. The "hairy chested" men of ATO went all out for crew with Stan Dennis and Steve Sanders rowing in the varsity shell at the mercy of coxswain Bud Junglas. Socially, it was also a banner year with brother Art Linkletter gracing several functions. Highlights were the Jewel formal and the New Year's Bowl Blast in honor of the MSC Brothers. Other popular moments were beach days, hill parties, the Punch Bowl.

Richard Andreini
Frank Boegel
Stephen Boyle

Elwood Bredell
Jack Burthe
Adolph DeBlasio

Stan Dennis
Anthony Donato
Richard Brennen

J. Owen Duffy
Harry Gardner
Juergen Goldhagen

David Graeme
Rex Gross
Jim Harrigan

Charles Hayes
William Heide
Herbert Hope





ATO and top entertainer ART LINKLETTER was a frequent visitor at the lair of the "hairy chested men."



Arvin Howard Robert Johannesen and Junglas	Robert Keen Charles LaFranchi Thomas Long	Carlos Marraquin Marshall McLennan Dick Merrill	Phillip Miller Bill Moye John Nichols	George Oliver Richard Olson John Pokiz	Edward Pagac Jerry Parent Edward Peck	Carl Perry Bruce Rice John Riestra	Stephen Sanders Edward Scheibel Gene Shanks	Bob Shugert Roderick Wallace Phil Wolling	Creighton Webb L. Brodley Webber Jerry Wheat
--	---	---	---	--	---	--	---	---	--





Henry Shavelle
Bernard Shearer
Gary Wald



Morton Walley
Daniel Weiss
David Weiss



Joe Winocur
David Yaffe
Edwin Young



ALPHA EPSILON PI



All U-Bangi—The AEPis were very proud of their Homecoming Parade entry.

The men of AEPi will look back upon the past school year as having more than its share of good times and accomplishments. The men wearing the thirty-three pearls were active in all ASUCLA affairs, contributing significantly to activities in Kerckhoff Hall. Social highlights were the winter and spring formals along with the traditional "Farewell Blues." The big news was the construction of the new house on Gayley. In '55, AEPi lays claim to the newest house on the row, and the brothers declare it to be the best as well as the newest. The house represents diligent work on the part of all brothers in the fraternity, the parents club, alumni club, chapter advisers, and national officers.

Allan Albala
John Antignos

Narm Berg
Donald Blahn

Narm Epstein
Raymond Finn

Charles Friedman
Irvin Goldbloom

Gilbert Good
Melvin Greenspaan

Harry Heitzer
Les Hurwitz

Arthur Kessler
Milton Knopoff

Alfred Marquez
Gerald Matlin

Howard Mass
Ronald Newman

Arnold Roth
Michael Shanin



BETA SIGMA TAU



The little white house was home for the Beta Sigma Taus.

Beta Sigma Tau, intercultural and interracial social fraternity, prided itself in exemplifying true brotherhood. Scholastically, the fraternity kept its high standards. Culturally, in addition to their Monday night speakers, the Bruin Chapter celebrated Founder's Day on May 1, 1954, commemorating six years as the National Fraternity. As another project, the fraternity worked at Ormsby Village, an inter-cultural youth camp in Topanga Canyon. The House also participated in the 2nd Annual Greek Week activities on campus. Among the many social functions was a successful costume party representing various cultures and countries. Over ninety percent of the Beta Sigs took part in school activities. Tom Stewart was in the Glee Club; and Ralph Minkler, along with Roland Thurman, was in the choir. House presidents this past year were George Kagiwada and Ben Allston.



Ronald Abraham Ed Curron Milton Kagan Cleveland Lewis Lewis Merkelson Thomas Stewart
 Ben Allston Dan Erlandson Robert Lee Bill Mageno Donald Park Roland Thurman



BETA THETA PI



Over at 581 Gayley, Mrs. Kenyon tucked in the Beta Boys for her twenty-eighth year. The men from the pink and blue can boast of a successful season in campus affairs, athletics, scholarship, social scandal, and intramurals. Foremost project was the new hard-topped volleyball court and Bar-B-Q supervised by letterman Dick Wilkie. Don Bragg and Don Livingston had memberships in Cal Club, and while Livie was MAB Chairman, Don headed the Athletic Advisory Board. John Peterson shone in varsity football and track while Bragg, Livingston, Ron Bane, and Ed White won basketball letters. Bob Perry, Larry Huebner, and Livingston held down the first spots on UCLA's National Championship tennis squad, Perry joining the Davis Cup squad to Australia. Socially the Beta-Kappa and Miami Triad topped winter and spring formals, while the Beta's gambling river boat called for the casual in costuming.

Peter Andrews
Wilton Ashby
Al Brownell

Dick Burton
Dan Carter
Gary Clark

John Considine
Richard Delosasso
Robert Emmenegger

Howard Enstedt
William Freeman
Brooke Grant

Kent Harkens
John Hege
Leroy Holmes

Michael Holyak
Lorry Huebner
Bill Johnson





Beta officers discussed plans for adding another wing to store all excess money.



Dick Killgare Thomas E. Kaehm Frank Krause	Richard Larsen Robert Lawson Ronnie Livingston	Dave Loud Dick Malleck Alan May	Paul Miller Bill Moody John Narfleet	Jay Novak Donald Phillips Richard Remender	Gil Rittscher Merlin Robertson Walter Rogge	James Ryan Jim Scott William Standard	Fred Templeton Bob Thompson Ronald Trevithick	Gary Vausbinder Thomas Williamsen Richard Willing	Robert Willis George Wilson Leland Wright
--	--	---------------------------------------	--	--	---	---	---	---	---



CHI PHI

With an ample number of intellectuals, athletes, big and little men on campus, and second semester pledges, Chi Phi had a very eventful year. Unusual exchanges, barbecues, bowling exchange, and square dances dominated the social calendar. Long remembered will be the dinner dance at the Hollywood Roosevelt, the Bad Taste party, Latin Lovers' ball, an annual get-together with the SC Chi Phis, and the usual group of seasonal social events. They won first place in the blood drive, and the Homecoming float was judged as most beautiful. President Dan Eventov, IFC Rep-at-Large, Card Stunt designer Ron Patterson in Delta Epsilon, and Yeoman Randy Scott, soph class treasurer, led the house campus-wise.



Floyd Allen
Ralph Arceri

Edward Atmore
Bill Bouchwitz

Noel Beasley
Bernard Bowen

Roy Buechler
Lee Burns

Gerald Burton
Morty DiRodo

Walter Doucett
Doniel Eventov

John Frey
Ronald Hillblom

Al Hiti
Charles Krecklow

Richard Lamou
Morvin McCloy

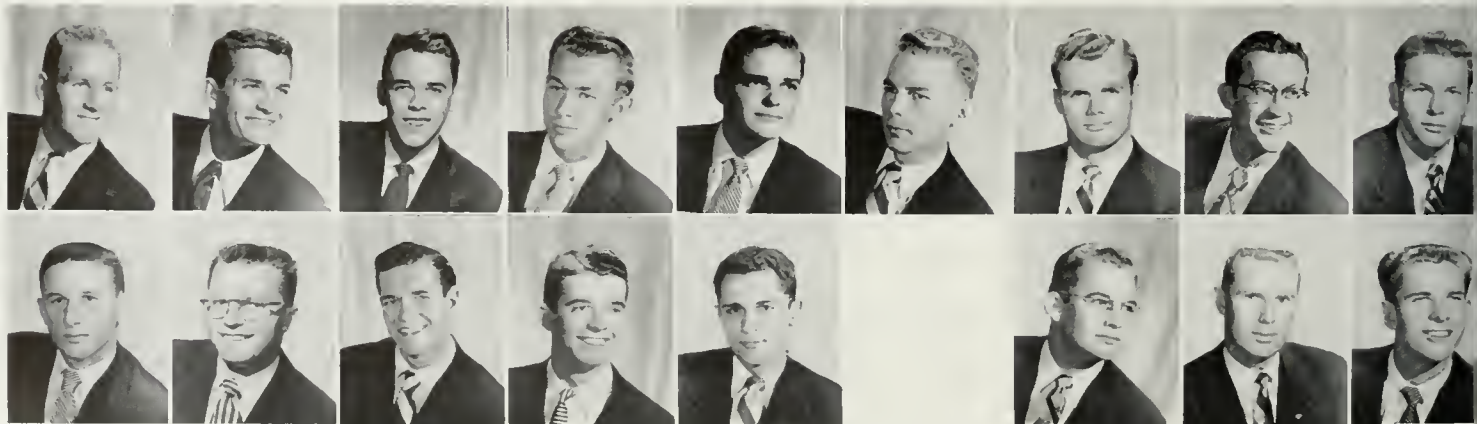



Dick Turnblode



Earl Watson



Honk Webb



Homer Wets



Charles Woodword



Not to be confined to study halls and libraries, the Chi Phis are shown pursuing their academic subjects.

Robert McIver
Bob Neilsen

Douglas Nielsen
Howard E. Otto

Ran Patterson
Gerald Penner

Ted Paschke
Donald Roberts

Thomas Schwarer
John Sugars

Ben Talbert
Gerald Terreau

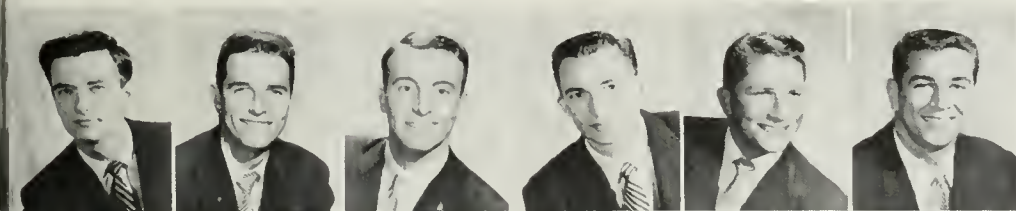



Robert Ashwarth
Dan Baker

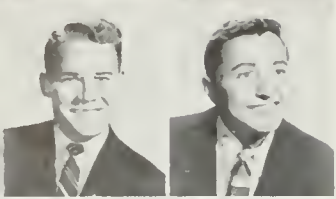

Bruce M. Ballard
Hugh Bateman



Bob Bittner
Sam Boghosian



Eugene Borne
Jim D. Brown

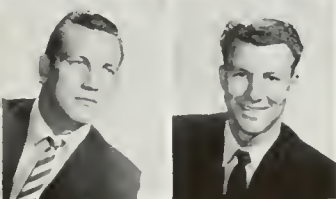

Keith Bright
Dan Chiles

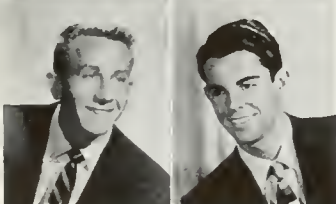

James Cross
Donald Cullman

DELTA SIGMA PHI

The Delta Sigs had another successful year with two formals; the annual coronation-ball was held as a Christmas formal at Sportsman Lodge. The greatest party of the year was the "Prohibition Party" which was televised by KTLA's "Crash the Party." Several DSPs were represented on the 1954 Bruin Rose Bowl team. Among these were Bob Heydenfeldt, Terry Debay, Bob Long, Sam Boghosian, and Steve Palmer. The 1953 Brubabes also had several Delta Sigs on the squad including Bob Ballard and Tom Thaxter. In baseball, DSP was represented by the showings of Marty Stiles and Al Bates, as Mark Costello and Courtney Borio played on the basketball team. Mama Sue's pride and joy won the Fraternity Division in the Homecoming Parade for the sixth year in a row. Delta Sigma Phi continued to remain strong intramurally and the house accepted its trophies for the 1953 swimming championship and the All-U basketball title. The Delta Sigs are looking towards continued success.

Bob Daggs
Gus Dalis
Jerry DeMoss

William Epler
James Fitzgerald
Mike Gamez

Dave Garton
Jim Greer
Gary Griffin

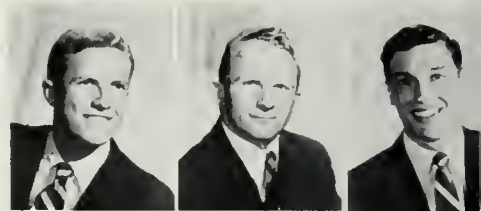



Delta Sig sailors rowed their dates across a flooded room to join their shipmates for their rollicking Sailor Ball.

David Groot William Haig Curt Hammer	Richard Halecbek Stan Hughes Ray Kossenbrock	Bill Kerteringham Harry Knight Robert Long	Ted Narleski Richard Nidever Bob O'Connor	John Odobashian Norman Ollestad Robert Pierce	Ivers Riley Robert Robinow Ted Rokos	Edward Ryan Jan Schlemer Mortin Stiles	Charles Tackett Ken Tennesen Phil Terry	Richard Thompson Dole Turner Bill Walker
--	--	--	---	---	--	--	---	--



DELTA TAU DELTA



Educational TV provided supplementary learning for the Deltas when taught by Professor Baron Leone.

Walter Alves
Bob Anderson
Dick Bardin

Edward Barry
Fred De Luca
Don Block

Ron Colhoun
Rex Costellow
Ronald Cheadle

Charles Corboto
Pat Delaney
James R. De Mille

Walter Drone
Bob Dutcher
Fred Dutton

Jack Ellena
Eddie Feldmann
Dovid Pierce Folz

Furburger
Kenneth Gaines
Bill George

Don Guttery
Jerry Harrington
Bill Hoslett

Mike Hibler
Tom Higbee
Bud Higbee

Bob Hunt
Kenneth Kendall
Robert Lotin



Taking second in intramurals, the lowest since 1950, the Delts could look back on a fabulous "Barbary Coast." Tri Delt Arden Hume was chosen Queen and reigned over the Delta Queen formal. Delts joined Tri Delts in building a Homecoming float, and the Kappa-Delt team was a top contender in the Spring Sing. Gridders and ruggers included Ellena, All-Coast Tackle and PCC heavyweight wrestling king; Tibbs, Dutcher, White, Roznos, and Underhill. Hibler played on the hardwoods; Riley and Hunt performed on the track; Von Herzen, George, and Zerkie in the big tank; and Ned Barry on crew. ASUCLA prexy Lew Leeburg led Delts on campus, while chef McCoy and choir sang on TV.



Burt Tibbs
Boyd Van Nes

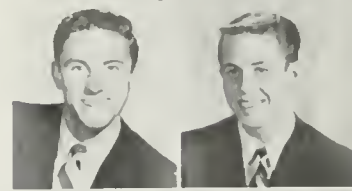

Narman Von Herzen
Byron Vreeland

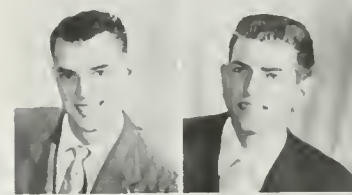

Clark Webb
Charles R. Wells

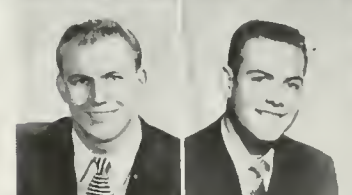

Roger White
Garry Wynn

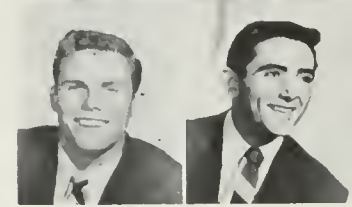

William Zerkie
Darrell Zinn

Jim Le Cuyer
Lew Leeburg
Dick Lievers

Charles Moon
Frank S. Moore
Larry Muentner

Bud Nelson
Jim Noe
Mike O'Hara

David Owen
Malcolm Riley
Ted Robinson

Jack Roznos
Gordon Scott
Merlyn Sheets

Bob Sloan
Donald Smith
Robert E. Spencer

Bob Sproul
Robert Stickney
Robert Thompson





White carnations put in their black lapels signified the White Carnation Ball.

DELTA CHI

The big news of the year and the decade for Delta Chi was the new and modern fraternity house on Gayley to be ready in the fall. The main highlights of the social calendar were the White Carnation ball at the Bel Air Hotel and spring formal held in conjunction with the Southern California chapter. The house "joiners" were Allen Storm, varsity crew man, ski club, and Rep-at-Large for the ESUC; Gordon Benhard on the NROTC Rifle team, "big brother" Hans Bernhard on the varsity ski team, Tom Mills in the campus theater, while Pierre Vacho was an SMPTE and Delta Kappa Alpha. The Delta Chis were well represented in all intramurals. Gordon Benhard received the award as outstanding lower division NROTC student officer. The three stalwarts serving as president of Delta Chi the past year were Cay Palmer, Ralph Rodriguez, and Tom McGaughey. Delta Chis awaited their new house.



Robert Amstodter Gordon Benhard Douq Chandler Bob Lampton Monte Marshall Patrick Ochoa Stanley Read Rolph Rodriguez Charles Spooner Pierre Vacho
 Hans Benhard George Joseph Bunotla Leonard Dovenport Tom McGaughey Tam Mills Coy Palmer Kenneth Reinock Ron Roth Allan W. Strom Forrest Wilkins





KAPPA NU

UCLA's newest fraternity, Kappa Nu, has initiated its agenda by putting sororities at the head of its many activities and interests. Scholastically, Kappa Nu won the IFC scholarship trophy for the umteenth time in a row. Communitywise, the house participated in the Red Cross Blood Drive competition, and the donation of blood to a private home, and socially, many costume, theater, house parties, and dances lent a lot of variety to the social program. Highlights included the annual Kiddie party, the Illegitimate Theatre party, the big Kappy Nu Year's Blowout, the Pink Champagne ball, and the installation dinner-dance. The men also engaged in inter-campus visitations between the Berkeley and UCLA chapters. Accomplishments of the semester were the formation of a new mothers club, the activation of an alumni club, and the preparations to move from apartment living to a fraternity house.



Kappa Nus claimed the best-looking legs on campus.



eland Baum Ernest Birnbaum Bernard J. Feverman Jay Foonberg Alvin Gottlieb David Hirsch Ran Kathren Lester Leibsan Jahn Peltzman Eugene Raichelson
ully Becker David Mavin Carlberg Walter Fierberg Eugene Goodwein Bernard Harris Harvey Hamel Joel Katz Leonard Naiman Manuel Pensack Gerald Saltzman





KAPPA SIGMA

"Dreamed I went to Kappa Sig Arabian Nights in my maiden form."

Robert Akers
Gerald Barrane
Arthur D. Brush

James Burk
Skip Byrne
Joe Cefali

John Cheney
Jackson Chilquist
Brian Cochran

Norman Dingilian
Louie Domenici
Dave Doten

Larry Eisenhart
John Farnsworth
Jack Ferguson

Danny Flamm
Dan Gail
Robert Gimmy

Archer Hall
Don Hall
Gerry Hall

Warren W. Hamilton
Richard Hayes
Ranald Herbert

James Irving
Dick Johnson
Sid Janes

Thomas Jones
David Kalal
Gary MacDougal





The Kappa Sigs did a bang-up job this year, starting with All-American Paul Cameron and Don Foster who lettered in football and baseball. Dave Kalal lettered in soccer, and Bob Turill in baseball. As usual the Kappa Sigs monopolized the Daily Bruin business and circulation offices with John Price, Dave Doten, Jack Ferguson, Jack Chilquist, and Wally Truesdell. Curt Owen was chairman of the Junior Prom, and Skip Byrne led the house politically, holding the title of Upper Division Rep., and in Gold Key. Sid Jones was a Yeoman and Don Tinsley a Kelp. Arabian Nights, the "Bowery", the Streets of Paris, and the Starlight Formal, held at Del-Mar, led the plentiful and impressive parties. Despite the .69 grade point average and "Ernie's" (the Chef) food, the Kappa Sigs managed to have a real blast during the past year, topping it off with a house rebuilding program.

Wally Truesdell
Bob Turill

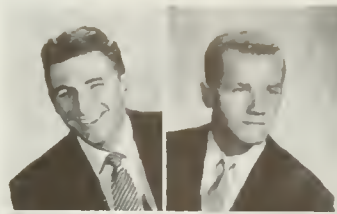

Jim Urmston
Charles Walker



Raymond Waters
Robert Waters

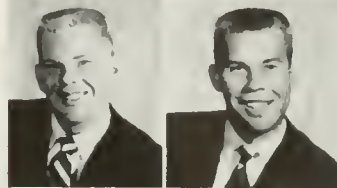

Kendall Webb
Chuck Williams

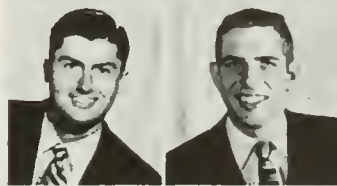

Sean Maury
John McCampbell
John McGee

William Malouf
Sherwood Milleman
Norman Miller

Louis Miraula
Alfred Morelli
Jim Morrow

Terry Mulligan
Ernie Nove
Bud Nunn

Curt Owen
John Price
Mante Purcelli

Gerald Schmidt
Francis Semere
Tom Shuck

Richard Skeels
Robert A. Steele
James Strickland

Len Swanson
Don Tinsley
Dean Tier





The thoughts of the draft didn't phase these active Lambda Chis in the least.

LAMBDA CHI ALPHA

Harold Angle
Dan Barber
Ron Barbour

Ron Bartlett
Stan Benson
Frank Bergardt

Walker Bush
Anthony Bug
Jared Carter

Jim Casan
Ted Chavannes
Robert Costorella

Tom Catten
Nicholas Cureo
Eugene Davidian

Frank Davis
Chuck Dent
Milton Dooley

William Edmondson
Deryle Enright
George Fattan

Richard V. Foster
Daryal Gant
William Gardner

Chuck Gehlbach
Dan Harris
Mike House



"That Modern House on Strathmore" was again outstanding with first place in house decorations, floats, Mardi Gras booths, and Spring Sing groups. Gavel banging prexies, Ronald Renney and Hal Angle, screamed for order from each of the filibustering brothers. The Lambda Chis engaged in track, football, baseball, Coop-cowboying, ping pong, volleyball, boozing, and serenading the Fijis. Head Yell Leader Jerry Lewis and some other infamous "muthuhs" were found lurking in secluded corners of OCB, IFC, Homecoming Committee, SOUTHERN CAMPUS, Varsity Club, Kelps, Yeoman, Gold Key, class councils, and MAB. Social activities were the Cross and Crescent Formal, exchanges, post mortems, hill parties, and all sorts of frantic affairs. A Lambda Chi chapter at Fort Ord found adequate training for the Bruin ROTC.



Ad Hulett
Johnson
Kelly

Jerry Kline
Richard Lange
Jerry Lewis

Art McCoolle
Allan MacDonald
Gerald Mercolo

David Millier
Bob Mushet
Roy Ortiz

Robert Ott
Jim Peters
Jerry Proctor

Dale Reid
Setty Porto
Ronald Renney

Frank Rubino
Mike Sovaqe
Bob Schulenberg

John Scott
Jack Senik
George Shenos

John Sherman
Don Slocum
Roy Solari

John Stearns
R. Davis Taylor
Lyle Whitely



PHI DELTA THETA

Plogued by workmen building the new wing, the Phi Delts did manage to avoid the debris and conduct their various affairs throughout the year. Walt Meyer and Jim Devers served as house presidents. The Phis were All-U intramural football champs. Bruin activities found Rene Miller and Al Lundy in Gold Key, while Bob Davenport, Fred Shean, Jack Dailey, and Dan Boone played a little football. Honk Steinman and freshman Jack Arnold were in basketball, as Dick Doss and Jim Read storred in tennis. Bill Coates and Dave Drum found time to join ranks with the frosh swimmers. Party time managed to fill up all the week-ends with the Dee Gee-Phi Delt formal, Miami Triad, and the spring formal being thrown in just to break up the monotony of Friday afternoon beer busts.



Raymond Crawford James Devers Homer Duerr John Gramant
Dale Cunningham David Dirckx David Duff Bob Groy
Jack Daily Dave Drum John Enqel Robert B. Griff



Jack Arnold
Bili Bendix
Daniel Boone



Don Bott
Tom Braoks
Robert Carroll



Russell Chandler
Bill Coats
John Cooper



It could be the Flamingo or the Desert Inn, but it was just the big blue castle turned Los Vegas for levi-clad couples.

on B. Haqler
on Hughes
ob Hoodenpyle

John Ireland
Charles Kenney
Dave King

Bill Kettenhofen
John Jackson
Duncan Johnson

Roger Lacock
Douglas Leale
Albro Lundy

Larry Marshall
Ralph McCanna
Rene Miller

Steve Osborn
Eddie Peebles
Jim Read

Joseph Reilly
James Rexrode
Rocky

Joseph Roush
Laird Savoage
Fred Shean

Thomas Sparks
Harold Taylor
Jerry Thomas

Ev Trout
Robert Wall
Bill Young



PHI GAMMA DELTA

"I just don't believe it," was president John Walker's reply when asked about the past year's Fiji accomplishments. They were quite shaken up when the house was washed into the Vets during a heavy rain, but when only one man was pledged, a stray cat, and Alberta, they really got going. In the social season, nothing spectacular happened and they were put on social pro. Luckily, though, some Thetas and Kappas did show up for the Winter and Summer formals, and made them a great success. Fiji men on the Rose Bowling varsity were John Hermann, Jim Salsbury, Don Stalwick, John Smith, and Bill Stits. Activitiy minded Phi Gams, while laboring under a terrific scholastic strain, were still able to show great participation in Pi Pi, Yelps, Brass Key, and Project Malibu. By the election of Rager Johnson as president, the spring semester was destined to be a howling success. It all began with the two months of social pro. Ah well, they say "to err is only cosmic."



Robert Adrian
Don Allison
John Ball

Don Bendix
Boxter Bralley
Hugh Brownson

Robert Butterfield
Lee Carlson
Robert Chelew

Roger Comerford
Bob Cannolly
Roy Doumani

Jim Gardner
Charles George
Al Horman

Thomas Harrison
Vince Hatton
Gardan Hille

Roger Jacobson
Glenn Johnson
Robert Johnson

Roger Johnson
Ken Kevorkian
Neil Lake

Don Lone
Edgar Marro
Mike McCaff





Phi Gamma Deltas brewed the punch for the Fiji Islander.



Larry Snyder
John Stevenson



Jock Thornton
Pete Vanlaw



Kenneth Vendley
Walter Vendley



John Walker
Richard Worren

Richard McDonald Richard Noulty Pete Pierson Richard Read Douglas Schramel
Lawrence Marena Ted Poulson Poul Possemato Don Reagan John Smith
Word Morris Ron Penilly Penn Post Neil Rosser Richard Smith





PHI KAPPA PSI



The club mourned my unexpected death last fall; and just because I had worn a red band on my jockey shorts at the SC game. I did find some consolation upon meeting St. Peter, a Phi Psi affiliating at Celestial Alpha. We reminisced of pledge presents; the Pajamarino, which had awakened him on cloud eight; DG-Phi Psi Christmas affair; the Homecoming float's taking "best crocodile" prize; the Jeff Duo; pledge ditches with the Kappas and the DGs; and the two day spring formal. Politicians Hubbell and Treharne meditated a shower-hockey game between the Snappers and the Fourth Reich. When I discussed athletics, Pete's face beamed. I spoke of Levy in football and in baseball; Captain McKay and six others in frosh football; Captain Inglis in rugby, top scorer Burke in frosh basketball, Blatchford and Markel on an undefeated net squad, and Morgan's sailing skill. "I feature it!" said Pete. With this, I took one last look at the red street light, and then proceeded to ascend up the golden stairs.

Nat Alcott
Dick Alexander
Lew Allison

Ralph Benner
Joe Blotchford
Dale Brudvig

Conrad Burke
Ned Cantillon
Casey Cleveland

Gary Depola
Jerry Eckermann
Bob Enger

Walt Evans
Floyd Fichman
Jack Fink

A. C. Fleming
Ray Gorro
Russell Gibson





Phi Psi actives and their house mother had the pet ocelot, Zsa Zsa, help out in attempting to persuade a delinquent pledge to pay off his late house bills.

Tony Gillespie	Richard Hubbell	William W. Inalis	Fred Martin	Poul Merifield	Phil Parker	John Raen	Robert Schad	Bob Syftestad	Theodore Weiland
Bab Gowin	Robert Hubbell	Joe Kalina	Douglas Markel	Keith Maody	Don Patterson	Robert Rambeau	Gary Statan	Evan Thomas	Straford Whiting
George Hetherington	Stewart Hume	Warren Lien	Jack McKay	Margan Margan	Bab Reese	Dwight Sawyer	Raymond Stephens	Dan Taamey	Jim Wylie





PHI KAPPA SIGMA

Athletes, party-boys, big pledge classes, politicians — everything but scholars — combined to make a fine year for Phi Kappa Sigma. Social successes under Presidents Bill Hutchins and Tom Gorman included the "Black and Gold" formal, and the "Hawaiian," which were supported by many house parties, exchanges, and serenades. Campus-wise, Ray Cardenas was Rep-at-large, while George Millay and "Jungle Jim" Garofalo were among Kelp masses. The Phi Kaps turned in many fine performances on intramural fields. Sports-wise, Dick Tatus was an All-American rifleman, and Jim McGinnis was a top wrestler. Staff Carson aided the Bruin tennis team, and "Kiwi" Gardner lettered in water polo, rugby, and cricket. Guy Hocker played frosh football, and Pete Nelson and Bob Thompson were on frosh track. Despite their frigid swimming pool, the death of their boa constrictor, and the many bashed fenders in their parking lot, the Phi Kaps fashioned a very successful year.

Fitzhugh Allderdice
Steve Bell
Michael Biane

James Bigler
Avrytt Brewster
Richard Butler

Raymond Cardenas
Stafford Carson
Marvin Cheeseman

Bruce Callier
Edward Cramer
Joseph Crowley

David De Motte
Bob Ebbert
Harry Gagen

Jed Gardner
Chad Gardon
Tom Garman

Tam Halsted
Harry Hiedel
Guy Hocker

Bill Hutchins
Ronald Jacobs
Jim Johnson





The studious Phi Kops sponsored a mass seminar for their AA degree.

Bob Lolly Mike Landis David Long	Charles Leffingwell Spencer Lehman Carl Lowtharp	Jack Magnus Bob Mahler Martin Mason	James McGinnis Victor Mockus Allan Neison	Pete Nelson Ed Narthup Robert Patterson	Benning Richardson Ronald Rogers Frank Runyan	Jerry Savage Bob Schroeder William Self	Kimball Small William Spivak James Straight	Evan Thomas Robert Thompson Lone Tilson	George Van Scoy Joseph Volpe Richard Zuchowski
--	--	---	---	---	---	---	---	---	--





PHI KAPPA TAU

Domestic problems in the form of remodeling a newly acquired house and rebuilding membership didn't cramp Phi Kappa Tau "foreign relations" during the school year. Exchanges and house parties bolstered a social calendar which was highlighted by an "underseas" party, a homecoming party, and the traditional formal. The latter, held in conjunction with the Figueroa chapter, saw Ann Robinson, star of "War of the Worlds," presiding as dream girl. Outside undisputed recognition as the campus' foremost individualists, Phi Taus refrained from making any claims as to scholastic prestige. Prexy Dick Johnson led the crew through another season of fellowship, with expectations of continued growth on campus.



Dole Aroy
James Bittner

Chuck Bond
George Cosey

Al Ferauson
Bory Heath

Bob Jelley
Loren Johnson

Richard Johnson
Robert Lightfoot

Clarke Lilly
Mickey McCoy

Robert M. Miller
Steve Popelka

William Potter
Morris Sale

Normon Sonders
Smirnoff

Clifford Voiles
John Wiley

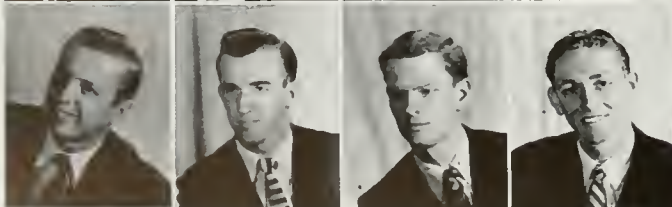
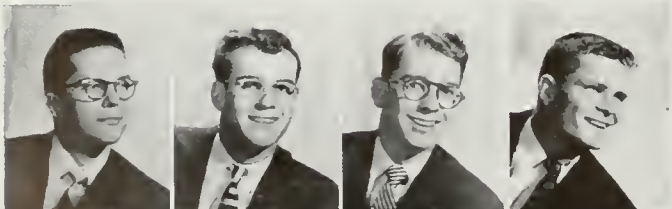



Ivan Bekey



Phil Berger



Al Billings



Jack Birdsall



Richard Blayney



Sigma Phi Deltas try a little close harmony while warming up for the serenade.

SIGMA PHI DELTA

Late summer saw the SPDs redecorating their house in Santa Monica. With the house in good shape, the busy social year began. The boys went western twice, once for a hayride, and again for a western party celebrating the Rose Bowl bid, and then dressed up for the Christmas ball and the Red Rose formal. The hair came down again for the semester ending TGIO dances. Sid Firstman and Ivan Bekey, the two prexies, wound up honor students and were elected to membership in Tau Beta Pi. George Neuman was a rousing candidate for the "Mr. Santa Claus" contest. Sparked by Bob Vaughan and Paul Crane, Sigma Phi thinclads placed fifth in the intramural track tourney, and the Twin Pines-SPD Homecoming float made things "move."

Paul Barbour
Gilbert Drucker

Sidney Firstman
Evan Jones

Warren Juran
Werner Meyer

Vernon Mandt
George Newman

James Norton
Clarence Scheibler



PHI SIGMA DELTA

Gold Keyer and Homecoming Show director Saul Jacobs was house prexy. Making his term tops were All-U Rep Dave Abell; junior prexy, Art Marshall, and frosh president, Al Lasher. Sporting Gold Key sweaters were Paul Selwyn, MSB head; Dick Orgell, Fall Drive chairman; Bas Clyman, and PCC champ gymnast, Bob Gordon. Joining vice-prexy Armin Hoffman in Yeoman were Marshall Jacobson and Bob Stein. Bob was in the highest UCLA honorary, Cal Club. Sandy Goldberg ran the Junior Prom Queen Contest and Phi Sig-Sigma Kappa All-U open house. Lettermen Abell, Corn, Entin, Selwyn, Concoff, and Kaplan paced the athletics parade. Top grades again won the Sigma Chi trophy while top socials and parties like the Gold Rush and formal dinner dance rounded out Alpha Beta's big seventh year.



David Abell
Norman Agin

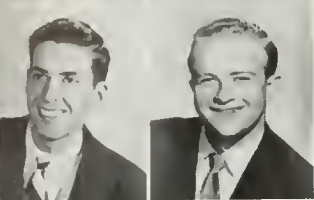

Bill Albert
Justin Bouman

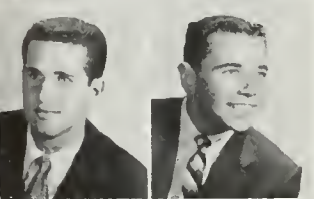

Steve Boumon
Melvin Bayer

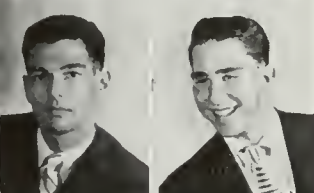

Joy Berger
Michael Bera



Stanley Biermon
David Binder



Dick Blaine
Bill Blott



Arnold Blumberg
Semour Bonchefsky



Ralph Bashes
Les Bronte

Robert Burke
Hal Cleinmon
Gary Concoff
Franklyn Condon
Maury Corn

Donald Duitz
Sheldon Ellis
David Entin
Chuck Fanarow
Ronald Freeman

Irwin Friedman
Steven Gendel
David Gill
Sonford Goldberg
Bart Galdmon

Samuel Golden
Leroy Gordon
Robert Gordon
Robert E. Gordon
Dan Gralla

Ronald Greely
Charles Grobe
Ronald Guest
Richard Hartman
Armin Hoffman





Phi Sig Delts enjoy a casual afternoon back at their corner house on Landfair.



Howard Haffman	Marshall Jacobson	Ronald M. Laeb	Rad Mass	Walter Parness	Irwin Reiner	Bernard Shapira	Ronald Stone	Lawrence Weise
Robert Hyman	Donald Kaplan	Arthur Marshall	Milton Nemiraff	Murray Pepper	Martin Roe	George Smith	William Tabias	William Wilkin
Irwin Jacobs	Jim Karp	Ivan Meitus	Bruce Newman	Burt Pittler	Robert Sackler	Morton Snyder	Mike Traiger	Stephen Wise
Saul Jacobs	Allan Lasher	Robert Mendelsohn	Stuart Newmark	Joe Paliner	Paul Saifer	Robert Stein	Steve Wagner	Louis Yuster
Ran Jacobs	Robert Lipsan	Arthur Milberg	Dick Orgell	Jerry Rabin	Paul Selwyn	Lawrence Steinberg	Stan Weinstein	Steven Zeman



PI LAMBDA PHI

Led by Marty Kozberg and Jerry Dorfman, Pi Lambda Phi had a tremendous year. In the social season, the house had some of the greatest parties on the row. Highlights included the two Formals, the two TGIO parties, SC party after the football game, Heaven and Hell party, annual Spaghetti Feast, and "South Sea Spree." This, along with numerous beach parties, hayrides, record dances, and exchanges, rounded out the social year. On campus, Yeoman veep Dick Borun served as Mardi Gras King Contest chairman, fraternity editor of SOUTHERN CAMPUS, and worked on Men's Week while Steve Platt was a Secretary on IFC and a Kelp. Don White, Yeoman, on Rally Committee and in charge of the soph class float; Mel Weissman, Greek Meets chairman; and Larry Grossman lettered in golf. Numerous trophies won included first place in the King Contest and the most humorous Homecoming float. They ranked high in studies and intramurals with Jim Elbogen pacing the team.



Mox Abrams
Dove Ager



Richard Baum
Jess Beim



Sanford Beim
John Black

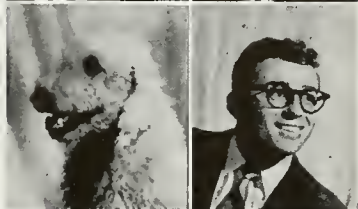

Bo-Bo
Bernard Babmon



Richard Borun
George Brawer



Borry Cooper
Don Devor



Hugh De Castro
Sheldon Dobkins

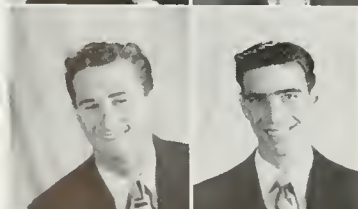

Jerry Dorfman
Jerry Dunn

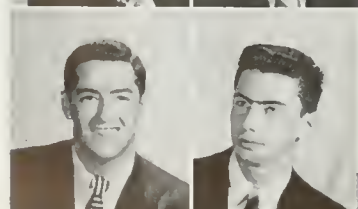

Mitch Egers
Jim Elbogen

Howard Elgart
William Feldman
Gerald Gold

Jim Goldwasser
Hugh Gottfried
James Greenspon

Dick Grey
Larry Grossman
James Keir

Lenny Kopp
Martin Kozberg
Gabe Kreiswirth

Fred Krimm
Mart Latman
Robert Lebowit





"Oskie the bear" was part of prize-winning float which was led by a live camel.

Arnold Levee	Paul Morgenbesser	Joy Olins		Dave Posley	Sol Rosner	Bob Schumon	Phillip Solomon	Ronald Vogel	Walter Whitman
Arnold Magosinn	Stanley Nofhtaly	Stanley Pine	Kenneth Plott	Stuurt Robinson	Robert Ross	Sol Scope	Edward Sornstein	Melvyn Weissmon	Dan Wiseman
Howard Miller	Gary O'Krent	Alan Pitt	Peter Platt	Howard Rosin	Gerald Schissell	Burton Sigol	Dove Taubman	Don White	Ed Zwieback



SIGMA ALPHA EPSILON



"Good evening, SAE!—Yes that's right, 655 Gayley, the big house with multi-colored lion in the front. — Social? — Successful masquerade in the fall and a swell schedule of parties. — Sparts? — Footballers Walters, Hogue, Matheny, and Perry; baseballers Young and Matheny; basketballer Young; Hammond and Diomond, gymnasts; and Carne, track.— What else? Good intramural teams; SAE quartet. — Spring Sing? — Men's group and the quartet took top honors, and mixed group enjoyed making the finals with the Thetas. SAEs joined Kappas to take Mardi Gras trophies.—Campus? —Chairman Bob Dumm, Florence, Rosetta on Spring Sing; Doug Holden, Senior Class Prexy. — Oh yes, Delta Ball, at Palm Springs with Pi Phi, was fabulous. — I hope that covers it, sir; I better hit the books now. — Oh, 'twas no trouble at all; do call anytime. — Yes, thanks; goodbye for now Senator."

Robert M. Adams
Sydney Albright
Stan Alexander

John Anderson
Clyde Boker
Jack Bardet

Peter Bowman
John Brevidoro
Douglas Carlson

Gregory Cook
Charles Cope
Carter DeHoven

Robert Diomond
Robert Dumm
Fang

Dennis Fenske
Tom Ferreira
Mike Foss

Paul Frise
Harold Harms
Phil Hartung

James Higbee
Jack Hirshon
Ted Hoque

Brice Horn
William Houghton
Earl Kellerup

Gilbert Kesser
Allan King
Jim Kitching





Revival meetings were never the same after the SAEs joined the Salvation Army Band.



John Snyder



Walt Sullens



John Thomas



Robert Vescio



David Worner



N. LeRay White



Jerry Williams



Charles Young

Larry Knowles
Karl Kruger
Richard Lamo

Don Lawson
Stewart McCarty
William McCubbin

Dan McCullam
Dave McCullam
Monte Miller

William Novok
David Olson
Roger Poyner

Ted Romine
Jim Roper
Robert Rasetto

John Rotundo
Bill Shewman
D. M. Sibitzky



SIGMA ALPHA MU

The traditionally great Sammy affairs were more sparkling this year than ever before. Sigma Alpha Mu was able to grab many prizes and awards including first place in the fraternity division of the annual Hillel Vaud Show, and runner-up spot in the second annual Greek Week Chariot Race. On campus, members did well in almost every department. Politically, Jerry Fox was NSA Coordinator, Alan Rasin served as Sophomore class prexy, and Ken Freidman was Freshman class treasurer. Sportswise, Norm Jacobs was yell leader, Hal Yeoman played Frosh baseball, and Dick Agay and Louis Sabel competed on the golf team. The year's close means only a pause for the Sammys, "you just wait 'till next year."



Richard Aagy
Robert Behar

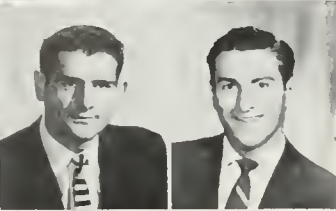

Ivan Berger
Lester Berke



Rod Berke
Paul Bracker



David Bramberg
Ronald Cooper



Richard Dickman
Fredric Dunn

Ronald Feldman
Robert Feinstein
Sanford Fine

Barry Finkelstein
Gerald Fox
Bruce Friedman

Kenneth Friedman
Jerry Gartman
Al Gilens

Louis Gobel
Ben Greene
Seymour Greenwood

Stewart Hackel
Steve Herman
Irwin Harwitz

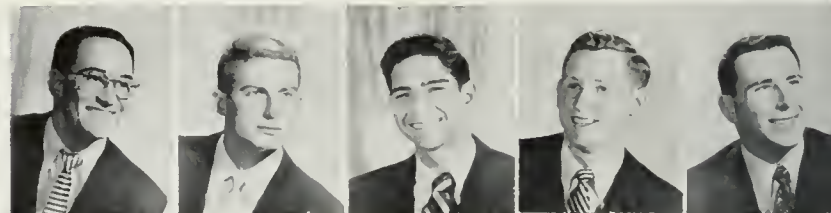



A few views of combined activities that made 1953 a year of outstanding success for Sigma Pi chapter of Sigma Alpha Mu.



Mervyn Israel	Richard Kite	Harvey Lenkin	Joseph Meltzer	Don Rasen	Sherwin Schwartz	Bab Tenner	Daniel Weinstein	Herbert Wolos
Narman Jacobs	Joel Klein	Donald Leve	Robert Memel	Alan Rasin	Louis Sabel	Dave Waller	Robert Weiner	Harold Yeaman
Gerald Kirshbaum	Marshall Krause	Mickey Levy	Kenneth Pallack	Gerald Rubin	Stanley Surlaw	Richard Weinberg	Maurice Weiss	Ralph Zebrack



SIGMA CHI



George Aamodt



Bill Abatt



Lee Andrews



Don Atkinson



Robert Buley



George Collins



Led by Jack Gobel and Dick Simonsen, Sigma Chi had an outstanding year. A life pass was received by Ted Andrews, coach of the JV soccer team. Leading the Sig lettermen were Dave Anderson, all league soccer goalie and rugby; George Aamodt, Art Baldonado, soccer; John Manson, soccer and cricket; and Carl Naschak, frosh footballer and the frosh baseball team sparkplug. Phil Soma was commodore of Tiller and Sail, Bill Schweikart was president of the western province of Lutheran Students Association, and Jim Johnston and Tom Williams were Kelps. Social highlight was the choosing of Nancy Jo Tranz, Theta, as the Sweetheart of Sigma Chi. Other great affairs were the Raunchy Rancho party, the best Triad in years, smasho-week at Bal, and then all was set back by a Neanderthal Ball — three cro-magnons crashed. To top off a big year, Janise, the house mascot, had nine black puppies, courtesy of Rocky.

Oliver Dean
Carl Doria

John Garvey
Tony Gelpert

Jack Gobel
Don Gould

John L. Griffiths
James Johnston

Richard Julian
Dennis Keeley





"The blue of her eyes and the gold of her hair" described the Sigma Chi sweetheart NANCY TRAMZ.

Leonard Leyhe Jahn Manson Carl Narshak Jess Omata Bill Pringle Edward Smith Lee Statan Ranald Thanker Jack Winkler
John Maller Gary Melickian John R. Nelson Arvid Perez James Rabertson Philip Soma Richard M. Wright Thomas D. William Gary Withrow



SIGMA NU

Camp Board Chairman Dick Barnard led Sigma Nu to another great year. Among the outstanding social affairs were the ADT featuring the Squires musical group, an informal party at Larry Potters to hear Sigma Nu Jerry Meacham and the Lancers, and the White Rose Formal which was held at the Beverly Hills Hotel with AChiO Miss Dee Rose reigning as queen. On the activity ledger, Gold Keyer Bob Meyer was the publicity co-ordinator for Homecoming, and Ralph Hansen was Yeoman president and SOUTHERN CAMPUS sales manager. A helping hand on publicity was given by Don Chatelain. Cal Club man Ernie Stockert headed Spring Drive and helped coach frosh football, while Jack Sage coached frosh track. Numerous "Snakes" finally found a "safety pin" to hold up their diapers, and proudly gave frat pins to the sorority queens.



Terry Ashton Dick Barnard Russell Barnsdale	Jack Blackman Donald Brewer Rager Bunting	Stanley Canter Ray Ceraigali Don Chatelain	Joseph Collins Richard Caralla Chuck Cuenad	Jahn Curren George deBeaumont Charles Decker	Dixie Dan Duckett Rager Farrow	John Phillip Gensel Louis Giacchina Rod Hall	Ralph Hansen Dan Harlan Dave Hart	Dave Haffman Richard Horst James Hughes
---	---	--	---	--	--------------------------------------	--	---	---





Echaes of Hawaii transformed the Snake Pit to an island of paradise with pineapples, hula dancers and steel guitars.

Robert Jacobs Robert Jewett William Knebel	Brad Landis Hal Laudemon Richard Matthews	Bill McCausland Bob Meyer Dan Merrill	Jack Morris Bob Ohnemus Patrick O'Leary	Paul Peppard William Pitts Carter Printup	Bill Pryar G. Wayne Reeder Art Roberts	Bob Raqers Ned Ryder Richard Scott	William Simmons John Simpson Ernie Stackert	Tom Stoever Jerry Tressen Charles Turner	Richard Vandervaart Clark Velas Richard Ward
--	---	---	---	---	--	--	---	--	--



SIGMA PI

Last fall, Sigma Pi decided that the mainstay of college life was social activity. The three formals were a bit dull, and some of the other planned affairs were not too spectacular, but the two pajama parties converted many to the "home life." Many Friday night beach parties and informal mid-week orgies really saved the day. Campus-wise Ken Poovey and AMS prexy Bob Brewster dabbled in many activities; Benjamin Kasten and co-captain Rudy Feldman played football; seen on the track were Seaman, Daligney, Mitchell, Smith, and Jones; and Rogers was on the frosh hoop team. They won the All-U bowling title, and a few other accomplishments finished a jolly year.

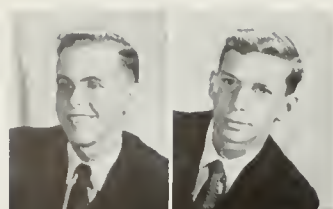

Bill Altman
Ronold Boskin



Warner Benjamin
Richard Brounoeck



Bob Brewster
Som Britten

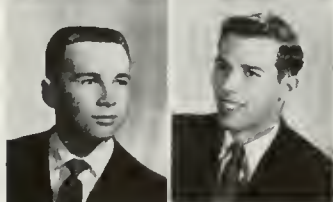

Bud Bryson
John Cellar

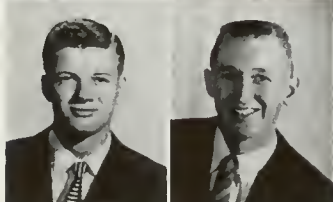

Allen Conwell
Kent Cummings

Preston Dills
Len Eilers
Robert Emmons

Bob Eggert
Rudy Feldman
Bill Ferguson

Kelvin Figgins
Morton Fletcher
Bill Foster

Bob Haines
Steve Howorth
Robert Hillermon

Rib Hixson
Robert Howe
Paul Hutton

Robert Irving
Richard Jarrett
Robert Jones





Floot-building time for the Sigma Pis, who went in with the Thetas to make a massive structure of chicken wire and colored crepe paper.



Irwin Kasten Donald Kemp Kurt Kenworth	Doug Keppler Fred Krebs Robert Loshbrook	David Leak Jim McBroom Chuck McCrory	Jon Mitchell Carl Marony Roger Peters	Bob Peterson Jerry Peterson Vlodimir Popovich	Ernest Pronske David Rondel Richard Rovetti	Karl Rehak Ralph Rea Ben Rogers	Dick Roane Bob Seamon Jim Seely	James Smith John Steffy Don Stewart	Richard Watson Clifford Wells Nick Zorotovich
--	--	--	---	---	---	---------------------------------------	---------------------------------------	---	---





George Bone



Ronold Bernstein



Irwin Bressel



Lee Breuer



Arthur Brock

TAU DELTA PHI

Tau Delta Phi, founded in 1910, now included 40 chapters and had much to be proud of. The UCLA chapter was begun in 1926, and since then it has become a mainstay of campus life. UCLA looked forward to May as it is "Chase" time. This, the world's largest collegiate dance, featured great music and top-flight entertainment, proceeds going to a scholarship fund for deserving students. Intramurally, Tau Delts were looking forward to another successful season. Highlighting the social year were the annual Christmas party held in conjunction with their Alums, and the New Year's blast, followed by a bus trip to Pasadena. Tau Delts awaited moving into the most beautiful house on campus, but walls and a roof don't make a house. It was men united in brotherhood, Tau Delta Phi.

Poul Bronow
Ronold Bronow
Phil Brooks

M. Alan Bunnage
Leonard Chossmen
Robert Cole

Norman Dolin
Bill Dworsky
Arthur Farlow

Norman Frankfort
Dennis Galanter
Lawrence Gold

Sondy Goldfarb
Alan Goodman
Chuck Golastein



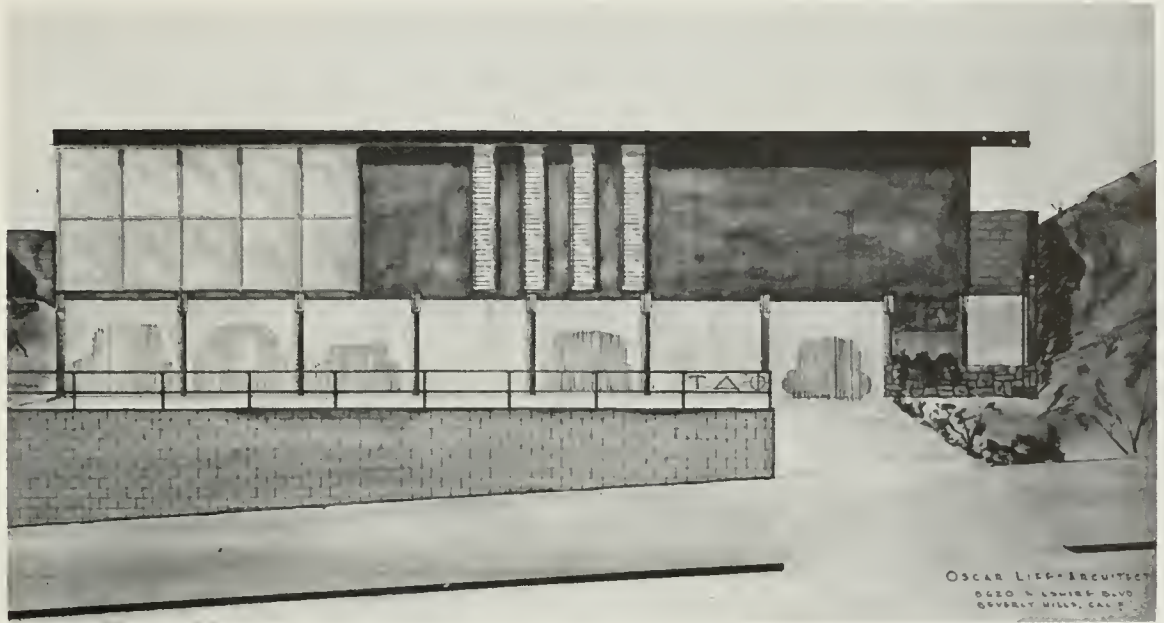

Tau Delta proudly displayed the proposed drawings for a modern chopper house.

Richard Groll	Bob Hunio	Gary London	Robert Miller	Jerry Posell	Bernard Snyder	Bob Staub	Ston Tobios	Art Ulene
Ernest Grossmon	Jerrold Kaplan	Richard Mednick	Herb Needman	Sheldon Rudolph	Jerome Solomon	Herb Stein	Marshall Turner	Gary Warner
Howard Hoffmon	Al Karnblatt	Richard Miller	Al Perry	Eugene Schrier	Barry Spencer	Morek Tigner	Leon Trunk	Murray Weiler





The fraternities had to face a formidable line-up of TEPs during football intra-murals.



Allen Africk Jeremy Bera Joel Bremon Lowell Davis Elliott Epstein Anthony Fandou Phillip Gofstein Jerry Feldman Eddie Kazel Phillip Miller
 Joe Almoleh Dick Berger Frank Cannon Dick Diamond Norman Epstein Charles Gelfond Harvey Gonick Martin Houser Jerry Kler Iro Pauly
 Noce Benum Les Boxer Dick Colvin Sanford Dorbin Dan Fober Earl Glass Norman Gross Eddy Isenson Phil Levin Bill Pines



TAU EPSILON PHI

This was another bonner year for Tau Epsilon Phi. Each Saturday, Teps rooted for brother Ira Pauley, center on the football team. Len Alexander sprinted for the Bruin track team, and Elliot Epstein was a reserve backstop on the UCLA horsehiders. Mainstays for the Westwood gymnastics team were nationally ranked Don Faber and Burt Smith. Up at Kerckhoff, Irv Drasnin and Len Weiner were seen while Ed Isenson wrote sports for the Daily Bruin. As usual, Tep intramural teams did well, being runners-up in football and volleyball for the University championship. Scholastically, the TEPmen held their own with the fall pledges winning the honors for the University. The social season was highlighted by a cosmopolitan New Year's Eve party, a "Rah Rah" party, the initiation fete which was held at Santa Ynez Inn, a "Hobo" affair, and the spring formal. The men of Tau Epsilon Phi are looking forward to additional success next semester.



Jerry Pollon Edwin Prober Mort Pullman	David Roskin Myron Roschko Fred Rosenfeld	Lawrence Ross Narm Russell Charles Socks	Morvin Seegalove Bernard Sherman Burton Smith	Gerry Sutton Mark Troop Ralph Vaqel	Jordan Wonk Leonard Weiner Sid Zimmerman
--	---	--	---	---	--



THETA CHI



Augmented by transfer students from the East and South, and led by an ex-sailor who, more than once, had to be toted home from Phi Phi get-togethers, Theta Chi filled a hectic year with parties, banquets, and brawls. Fall semester saw Mel Henke's trio and Barney Kessel's group featured in semi-open souses that left weird aromas permeating the chapter house for weeks. Other highlights were a "controversial" Homecoming float, and door-smashing episodes in the house. In spring, as Dave Rosellini left the "Coop" occasionally for jaunts over the high and low hurdles, the house was again regularly "semi-open." The social calendar was highlighted by the Sweetheart Formal, and an "Out of this World" pledge dance. The year's annual "Dream Girl" formal climaxed the year's activities. As classes ended and finals began, all took the traditional vow of old — "Things are gonna' be different — next year."

John Baker George Baldry Robert Caldwell Jase deSoto Don Danlon Paul Doyle Daryl Faulkner Louis Gleason Ron Hausden David Kandel





Dave Rosellini



Thomas Sayer



Gilbert Streipeke



Dean Utterberg



Gary Wasdin



Gordon Zick



Under the shade of the spreading eucalyptus trees was the house of Theta Chi.

James Kelly John Kemmer Edwin Kulb Gentry Malcolm Phil Mansini Neil Olson Ray Pena Frank Pesenti Allen Repashy Jim Robinson





A new face looked out on Gayley; it was the modern front of the Theta Delta Chi house.



Richard Anderson
Ken Allen
Charles Brassard

Fred Cady
Bruce Cook
Roy Cook

Dan Cornell
Buck DePaoli
Robert Drage

Bob Eddy
Bill Frew
Ron Gallaher

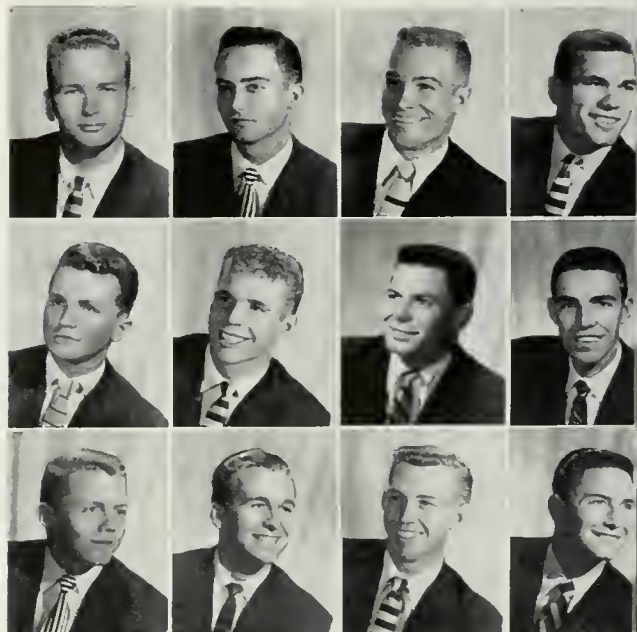

THETA DELTA CHI

The cry of "Manifest Destiny" was heard throughout the Theta Delt house as the books took a back seat and they welcomed an addition of an impressive, modernistic wing to the clubhouse. This provided the needed elbow room as the TDXers continued to be tops in pool-side party time. TDXers and dates were holed in at the Igloo of Frigid Love at the big "I Kon if Yukon" party. The Virgin Islands party, hayride exchanges, and numerous parties rounded out the social side. In the Kerckhoff political circles were men like Jim Lumsden and Bill Frew. Bruin griddler Gill Moreno was matched by varsity star Lindy Kell, and freshmen Denny Thompson and Bruce Cook were bouncing the round-ball. Kell and Dick Snyder excelled for the varsity cinder-men, while Lew Miller was the crew captain. With increasing prowess, Theta Delta Chis continued to successfully ride the crest.



Harald Reid
Andrew Robbins



Paul Schach
Dick Socho



Richard Snyder
Dennis Thompson



Dick Thompson
Dove Tice



Emmett Tompkins
Robert Whitney

Dameniek Garardi John Hamell Bob Heyn Bob Isenbera Edward Kephart Jerry Lewis Ralph Marx Roy Poschke
Dain Glod Larry Hatch Frank Hustedde Bob Jordan Robert Kindseth Peter Lubchenko Lloyd McFarlane Charles Phillips
Joy Glad William Hencel Roy Hutchison Harry Kell Don Loe Jim Lumsden Gardner Miller Don Reals



THETA XI



Led by Bob DeWitt and Narm Canfield, the Theta Xis divided '53-54 equally among sorority row, their new pool, and campus activities. Doug Donnell was Spring Sing co-chairman and assistant Homecoming chairman; Jack Taylor was Mardi Gras chairman and prexy of lower division AFROTC honorary, Bill Mann composed original music for the Homecoming and Varsity shaws, and of course Shane did his part on campus. Lewis Bedford and Jack Taylor comprised two-thirds of the UCLA sailing aggregation which won the western championship; Lad Lynch was on Rally Committee. Cliff Webb was senior class treasurer, and John Kiffmeyer was on Crew. Social highlights of a great season were two formals, post mortem, Mississippi Mud, and well-remembered Yankee-in-Paree.

Lewis Bedard
Al Bell
Jody Bruqqeman

Marvin Bruns
Wallace Canrae
Robert Caennen

John Chiaravallati
Narman Canfield
Robert Crass

Jerry Danday
Robert DeWitt
Douglas Dannell

John Drapeau
Jim Dyer
Lloyd Egenes

Charles Fries
Tarrant Gaach
Harry Gutierrez

Travis Haskins
James Halve
Richard Hughes

Richard Janes
Dave Key
John Kiffmeyer





BOB DEWITT and NORM CANFIELD led the Theta Xis through another big year.

- | | | | | | | | | | |
|--|--|--|---|--|--|---|---|---|--|
| ab King
ohn Knowles
William Knox | Bryan Lawler
Dan Laehl
Lad Lynch | Bill Mann
Bill Oakes
Richard Owens | Chuck Painter
Anthony Plaia
Niles Rasmussen | Ray Redmand
Richard Rene
Joseph St. John | Peter Schratler
Shane
William Sharpe | Carl Spitzer
James Stahl
Terry Stackham | Vince Sullivan
Alan Swimmer
Jack Taylor | David Thomas
Steinar Tweiten
Richard Wagner | Cliff Webb
Robert Webb
Jim Wells |
|--|--|--|---|--|--|---|---|---|--|



ZETA BETA TAU



Kenneth Snyder



Charles Stubin



Alan Tanner



Don Wolf



Jerry Weinstein

A terrifying tiger captured the hearts of the judges at the Homecoming Parade, and an insatiable desire for a three foot tall trophy was culminated in the ZBT's being awarded the sweepstakes prize. One smooth social event followed another with the careful planning of Fred Kingsdale and Stan Fimberg. Memorable were the formal, the Tahiti, and the annual spring-time trek to Palm Springs. Familiar faces on campus were Jerry Nagin, appointed Rep-at-Large; cheerleaders, Bernie Nebenzahl and Don Wolf; along with IFC executive secretary, Stan Haberman; and Steve Claman, Board of Control member. ZBT optimism rose to new heights as, to quote Herb Hyman, active cultural chairman, "we're really going to the dogs."

Fred Almon
Howard Bachroch
Ronald Bachroch

Don Baer
James Boy
Robert Bretter

Steve Cloman
Carl Cohen
Walt Cohn

Stuart Cowan
Jim Donnerstag
Tommie Eisenstadt

Richard Ellis
Mal Fienberg
Morton Firestone





ZBTs BUSTER COWAN, leads the brothers in some serenading.

Art Gantman Al Glickman Stan Hoberman Hal Horowitz Fred Kingsdale Melvin Malet Edward Meltzer Jerry Naqin Sylvin Perry Phil Rothschild
 Seymour Gantman Robert Grossman Alan Harris Alan Indictar Leonard Kalad Bob Marsh Jack Monkarsk Bernie Nebenzahl Jerry Robin Allan Sattler
 Edward Geltman Leonard Grusky Howard Hirsch Ronald Kantar Stan Lewbel Gerald Measer Harry Nadler Tany Nesburn Jay Ross Martin Sklar





TAU KAPPA EPSILON



TKE and Theta Upsilon built a float which was entirely of flowers for the Homecoming Parade.



Spring semester 1954 marked the first year of life at UCLA for TKE after re-activation last June. Undertaking an ambitious program at the start, TKE promised to be a sterling addition to Greek orgs on campus. After entering the Homecoming Parade with the only all-flower float built here, TKE also participated in Spring Sing. One of 103 chapters, the UCLA representative of Teke is Alpha Omega chapter. Building to fifteen men despite the loss of three to the military, TKE had a fine social calendar. The fellows did celebrate Founder's Day with a visit of the National President and one of the living founders, and other events included the Carnation Carousel which is the annual formal, 4-chapter Luau held at Laguna Beach, and the out of this world Snowball Shuffle. Yes, TKE was off to a fabulous start at UCLA.

Jim Allison
Gordan Birlew

Robert Brewster
Robert K. Brown

John Bullack
Lowell Cotlin

Darryl Dysart
Richard Kerr

Paul Lintner
Richard Milbrodt

Paul Ruch
Vernan Spencer

Gerald Wertis





ZETA PSI



Despite the loss of such stalwarts as Red Sax outfielder pick Jerry Nebron, and young man-about-campus, Jim Hart, to Uncle Sam, the Zetes still came up with a very successful season. Highlight of the year was the Christmas White and Gold formal held in conjunction with the local Zete alumni group. The "Suds at Sunrise" preceding the SC game, and the "Old Vienna," were terrific affairs. Athletically, All-Coast, All-American Chuck Doud, who also served ably as house president; Fred Andrews and Larry Britten, Gil McCutchan, and Bill Polski stood out for Zeta Psi. Intramurally, the men held the unofficial record for marksmanship on the water pistol team, and are regarded as dark horses in next year's chug-a-lug matches. A valuable addition for Zeta Psi was Russ Stackhouse, UCLA's own genius of the organ.



PEGGY SLOAN and DAVE SMITH added to the German atmosphere of the Zeta Psi "Old Vienna."

Harold Allsup
Ned Diamant
Charles Doud
Pete Gotes
Jock Halter
Robert Newton
Bill Polski
Pete Simpson
Russ Stackhouse
Robert Dicken
Craig Gorman
Lloyd Gilman
Jim Johnson
Robert Noble
William Richmond
David Smith
John Wyers



LIVING GROUPS

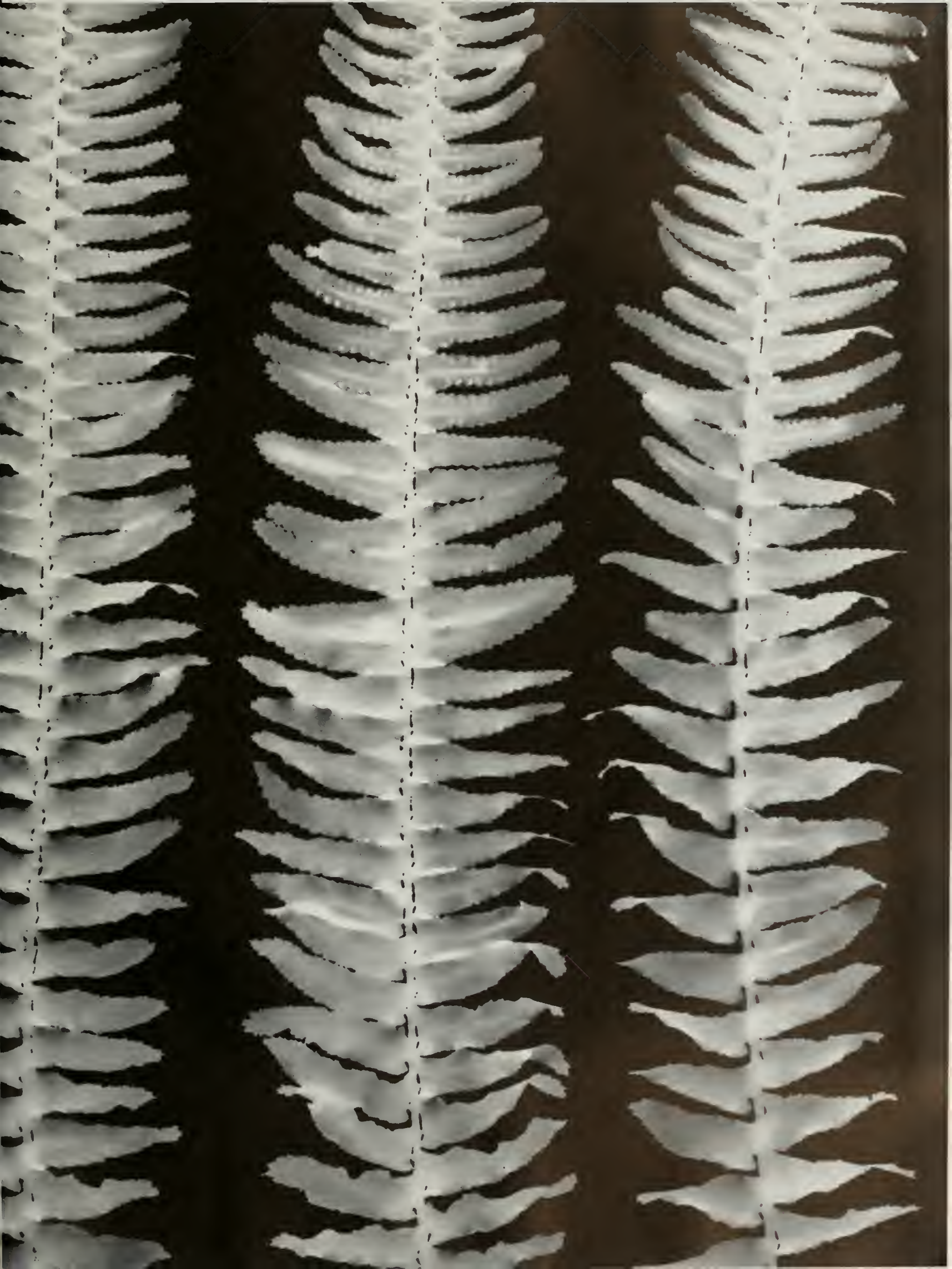

DORM COUNCIL

Interdormitory Council took an important step forward this year under the leadership of Hazel Ricci. Among the year's activities were the workshop, where all phases of campus living and student government held the spotlight, and the housemothers' tea, which was given in December. At the beginning of the spring semester, all new dorm entrants were given an evening of orientation, at which campus leaders explained campus activities, and the new girls had a chance to meet one another. "Dorm's Doings," the annual get-together for all dorm members broke the preceding records for participation and enthusiasm. Aside from its annual activities, Dorm Council initiated several other new projects.



HAZEL RICCI met with her staff of officers, LILA MANSFIELD, CAROLYN COMER, and BETTY YAKI to discuss dorm activity.



Pat Adams, Rudy Hall
Lucille Cauvillan, Karies

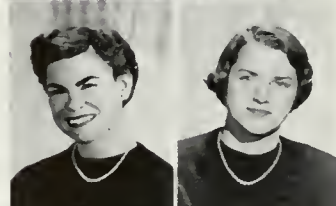

Helen Garian, Y-Coop
Pauline Lattemann, Rudy Hall



Pat Martin, Hershey
Annette Souza, Twin Pines



Ruth Taketaya, Stevens House
Gale Taylor, Douglas Hall

Robin Allen
Yvonne Becnell
Ruth Eleroth
Mary Jo Gobel
Lynn Hillary
Alma Jacobsen
Carolyn Maloney



The activities around Douglas Hall were numerous this year. The semester got off to a start with a get-together party for the fifty-eight members, and the next month they witnessed a successful exchange with Campus Hall. At the annual Christmas Party, Douglas Hall entertained under-privileged children and presented them with gifts. In intramural sports the girls did well with their volleyball and basketball playing, and in basketball were even more outstanding, as they reached the semi-finals, finishing in third. In addition to pajama parties, an exchange with Cal Men, and the Thanksgiving dinner, the group tabbed the Dorm Daings a great success; for the third year they won first place for their skit.



Joy Osipow
Nevalyn Owen



Jean Panuse
Nancy Rees



Gloria Ruhl
Alberto Soul



Gale Taylor
Muriel Thum



Pat Weaver
Floro Woodbridge



Fireside chats served to bring many girls closer together at Douglas.

DOUGLASS HALL

MIRA HERSHEY HALL



Being located closest to campus, Hershey Hall became a popular dorm.

Contributing to a worthy charity and giving a tea for the girls' mothers kept members of the Hershey Hall group penniless and busy during the Christmas season. In January they held an open house and continued their usual round of social affairs, including many exchanges. The girls participated in all campus activities—building a float for Homecoming, working on the AWS Doll Contest, Spring Sing, intra murals, and Women's Week. Since so many girls take up residence at Hershey, there is interest in almost all parts of school life, many belonging to AWS clubs, education fraternities, Phrateres, and the journalists on the Daily Bruin. While Diane Heisler promoted pep and enthusiasm on Rally Committee, Imogene Cockcroft sported her Phi Beta key.



Sheila Adelman
Sanya Alexander
Jeraldine Allen



Betty Althouse
Hanna Peqay Bekey
Beverly Benson



Jaanne Bawen
Carolyn Brink
Karen Bruce



Roslyn Burdman
Helen Buss
Shirley Byles



Lorna Campbell
Cappie Campadinica
Lois Carney

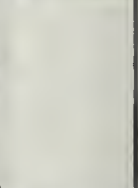

Carolyn Carter
Marilyn Cartwright
Pauline Chiriaca



Claire Christman
Mimi Clar
Jay Cruise



Shirley Davis
Margaret Decker
Nancy Dandaville





Jaan Duda
Patti Duke
Janice Elledaq
Barbara Ellis
Betty Fay
Pot Fox
Ann Hartley



Dorlee Heath
Dione Heisler
Roberta Horowitz
Eunice Jacobson
Lillian Jee
Geraldine Joncich
Coralyn Kay



Joyce Kelly
Coral Kipling
Nancy Klicinovich
Doris Laird
Helen Laurence
Leah Lavenda
Carolyn Lewis



Donno Livingston
Lillian Loeff
Lura Lutz
Marjoe McAllister
Joyce Marsh
Pot Martin
Elizabeth Mashburn



Corinne Minkoff
Fanny Moore
Doris Mori
Catherine Morris
Barbara Mulkey
Mory Jeon Naylor
Gwen O'Doy



Eda Parris
Margaret Robertson
Audrey Rogers
Virginia Rosenthal
Patricia Roth
Doris Russell
Norma Shannon



Carolyn Sue Silverman
Norma Sinesia
Jaane Sloane
Sibyl Smead
Linda Solof
Mory Solow
Mildred Speight



Janet Stahlberg
Darole Stanley
Glenda Stewart
Akiko Taira
Ruth Tremayne
Marion Turk
Virginia Vierro



Patricio Wallace
Martha Wade
Gerri Ward
Avanne Wilson
Betty Woiwod
Linda Wootton
Lurie Zuzanna

HELEN MATTHEWSON CLUB



Laughter and good fun emanated from Helen Matthewson Club.

Helen Matthewson Club, restored to its former campus position when Phenix Club was re-incorporated, filled its year with many social doings—an open house and alumni breakfast, the rollicking pledge party, their initiation ceremony at the Fox and Hounds, a Christmas party for underprivileged children, and the gala "Silver Snow" formal at the Biltmore. Celebraties were Bobbie Hughes, freshman finalist for Homecoming Queen, and Margie Mayer, finalist for "Sigma Chi Sweetheart". Kerckhoff wheels were Ester Roditti, casually swinging her Phi Beta key, Spur Marie Williams, and Carolyn Camer, who was the treasurer of Dorm Council.





The hustle and bustle around Rudy Hall was too much for a few of the girls who had to stop to catch their breath.

RUDY HALL

In and around the enchanting Spanish atmosphere of Rudy Hall's patio many events occurred under the leadership of Pauline Lattemann and Janan Hart; community dinners, the Halloween party with its basement horror chamber, the Christmas party for Uni Camp kids, and an Easter egg hunt, the girls finding the well-hidden ones for the remainder of the year. The intramural volleyball trophy was accepted by Pat Moeller, while Shirley McFedters, four-year winner of the Catalina Invitational Golfing Contest, was runner-up in the National Amateur Golfers of America.

Pat Adams



Elissa Alter



Barbara Anderson



Darlene Bender



Marjorie Elliott



Darathy Gartner



Janan Hart



Pauline Lattemann



Peay Kimball



Marlene Paulenka





Members of Stevens House all agreed that it was a great place.



Annie Credille
Eugenio DeRosales
Lillian Ferguson



Shirley Green
Jacqueline Gueringer
Gwendolyn Hale



Hazel Hashimoto
Fredrico Holden
Dee Noatomii



Myrno-Joy Redd
Vivian Robinson
Amy Tokenoga



Ruth Taketaya
Mariane Williams
Shirley Yamamoto

STEVENS HOUSE

One of the big social flings of the year for Stevens House was the semi-formal Thanksgiving dance, which was held in conjunction with Rochedale at the Religious Conference Building. As the Cal game drew near, much excitement could be seen around the makings of the Stevens House float, done with Rochedale, Robeson, and Landfair. Christmas saw the girls busy at work on a box for the Bureau of Public Assistance. Panel of Americans, Project India and A Capella are main group interests. Bety Yaki and Vivian Robinson, Project India members, served on the Panel with Adair Bentley; Stevens House President, Ruth Taketaya; Jean Ferguson, Eugenia de Rosales, and chairman Vivian Credille.

TWIN PINES

Twin Pines cooperative, led by Darlean Wagner, consisted of forty-one girls working and enjoying good times together. The group took a "Roman Holiday" for their date affair. Memory books reveal pressed corsages from the Twin Pines formal at the Chase Hotel. Advised by Mary Anne Reid, many girls participated in campus activities, winning honors for Twin Pines. Activity girls were Fran Reubenstein, secretary of Mortar Board, Chime Marilou Jones, also on the Theater Arts Board, Spur Hazel Ricci, Dorm Council president, and Louise Bowley, Home Ec Club Prexy.



Dorothy Armstrong
Miriam Bachrach
Sandra Blaske
Patricia Ballin
Louise Bowley
Emily Cacha
Marceline Daigh

Elizabeth Driscoll
Eleanor Finkel
Nareen French
Doris Hashimoto
Ja Henderson
Shirley Hill
Beatrice Hubbell

Chris Inman-Kane
Marilou Janes
Lily Kamiya
Asrienne Krause
Lila Mansfield
May Le Mead
Ailine Nestor

Marlene Oda
Phyllis Ono
Hazel Ricci
Janet Ristity
Fran Rubenstein
Amie Sasahara
Phyllis Shearer

Marilyn Shlingbaum
Helen Simon
Annette Souza
Dana Lou Tharp
Darlean Wagner
Ann Wilcox
Carole Yamada

Y-COOP



Y-Coop is distinct among other dorms in being co-educational.



Peter Adair
Robert Anderson
Robert Atkinson
Jay Bederio



Myrna Bergstrom
Fred Blankensberg
Attella Brown
Ranald Bundy



Dan Caneer
Aurelia Cota
Lucille Cauvillon
Thomas Gjota

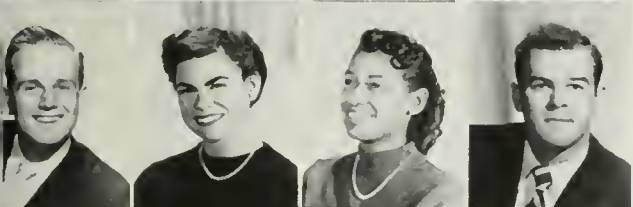

Henry Goldbach
Helen Garian
Sylvia Griqas
Charles Harman



Akiko Hasoi
Thornton Jahnsen
Gabriele Katz
Saralyn Kastick



Raymond Liles
Arnold Malter
Ann Nield
Ranald Oglevie

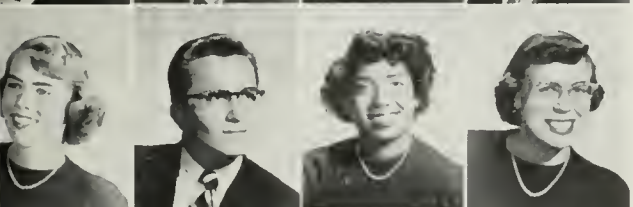

Mignon Ryan
John Schafer
Arlene Stary
Barbara Taylor



Gale Taylor
Pilar Vasquez
Gail Vosburg
Betty Wright

With Mignon Ryan serving as vice-president and social chairman, the Y Co-op enjoyed a variety of activities—The Comic Co-Hop, the bi-annual Backwards Dance, the pledge banquet, Homecoming float, and the Winter Formal. Bob Atkinson, fall president, guided the Co-op through the ups and downs of molding a heterogeneous group of men and women into a creative team. Representing the Co-op on campus was Sal Kostick, arguing the pros and cons in debate. Not to be outdone, Roger Anderson had his name amid the wrestlers. Music is the field to be associated with talented Gwen Brown. Another of the Co-op is Jan Hanlon, active in the theater arts. Unique in being the only co-educational co-operative in the country, Co-op is open to all students at UCLA.



Ardith Amundson
Mortha Borchers

WINSLOW ARMS

With several exchanges a semester, house parties, pot-luck dinners, a senior breakfast, intramurals, and informal coffee hours, the girls of Winslow Arms had their share of socializing. Affairs all ran smoothly under Donna Sanders, who enjoyed working with people. Different phases of campus activity attracted the girls. Doreen Hawcroft sported a mortarboard, Pat Connelly met with Saphers, Kathi Perry and Elsie Ivancich appeared in TA productions, Model UN was the choice of Edith Gutstein, Rally Committee the interest of Sylvia Weinfeld, and Soph Council Margaret Hunts' work.



Nancy Bushnell
Patricia Connelly

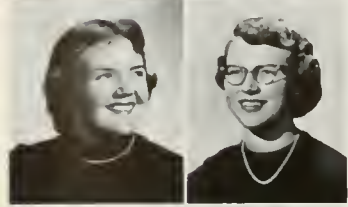

Karolin Fritter
Doreen Hawcroft



Margaret Hunts
Roberta Langton

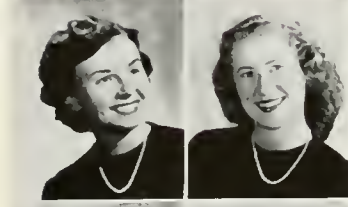

Virginia Lassiter
Lillian Leedom



Darla Luckenbill
Valeria Morgan



Ailine Nestor
Sylvia Nielsen



Joanne Owens
Donna Sonders



Donna Staab
Sylvia Weinfeld



Proud to be a part of the group that spends its time in and around Winslow Arms are Ailine Nestor and Ardith Amundson, showing off the sign in front of the house.

ORGANIZATION INDEX

ACACIA	366	FOOTBALL	209	RUGBY	266
ALPHA CHI DELTA	274	FRESHMAN COUNCIL	167	SAILING	271
ALPHA CHI OMEGA	316	GAMMA PHI BETA	342	SCABBARD AND BLADE	306
ALPHA CHI SIGMA	275	GOLD KEY	299	SENIOR COUNCIL	203
ALPHA DELTA CHI	318	GOLF	270	SENIOR WEEK COMMITTEE	205
ALPHA DELTA PI	320	GRADUATE DIVISION	95	SHELL AND OAR	307
ALPHA EPSILON PHI	322	GRADUATE STUDENT ASSN.	114	SIGMA ALPHA EPSILON	402
ALPHA EPSILON PI	372	GYMNASTICS	261	SIGMA ALPHA IOTA	284
ALPHA GAMMA DELTA	324	HELEN MATTHEWSON CLUB	432	SIGMA ALPHA MU	404
ALPHA KAPPA ALPHA	319	HERSHEY HALL	431	SIGMA CHI	406
ALPHA KAPPA PSI	290	HOMECOMING COMMITTEE	121	SIGMA DELTA TAU	356
ALPHA LAMBDA DELTA	291	HONOR AWARDS, FACULTY	96	SIGMA KAPPA	358
ALPHA MU GAMMA	276	HONOR AWARDS, STUDENT	200	SIGMA NU	408
ALPHA OMICRON PI	326	INTERFRATERNITY COUNCIL	364	SIGMA PHI DELTA	397
ALPHA PHI	328	INTERNATIONAL HOUSE	195	SIGMA PI	410
ALPHA PHI OMEGA	292	JUNIOR COUNCIL	149	SOCCER	267
ALPHA SIGMA PHI	368	KAPPA ALPHA THETA	344	SOPHOMORE COUNCIL	170
ALPHA TAU OMEGA	370	KAPPA DELTA	346	SOUTHERN CAMPUS	133
ALPHA XI DELTA	330	KAPPA KAPPA GAMMA	348	SPEECH ACTIVITIES BOARD	116
ALUMNI ASSOCIATION	121	KAPPA NU	383	SPOTLIGHT	139
ASSOCIATED MEN STUDENTS	142	KAPPA SIGMA	384	SPURS	308
ASSOCIATED WOMEN STUDENTS	196	KELPS	300	STEVENS HALL	434
ASUCLA OFFICIALS	110	LAMBDA CHI ALPHA	386	STUDENT EXECUTIVE COUNCIL	104
ARNOLD AIR SOCIETY	293	MASONIC AFFILIATE CLUB	278	STUDENT JUDICIAL BOARD	115
BASEBALL	252	MEN'S ATHLETIC BOARD	114	STUDENT PERSONNEL	28
BASKETBALL	233	MEN'S GLEE CLUB	280	STUDENT PRODUCTION BOARD	115
BETA SIGMA TAU	373	MORTAR BOARD	301	SWIMMING	264
BETA THETA PI	374	MUSIC AND SERVICE BOARD	116	TAU DELTA PHI	412
BOARD OF REGENTS	19	NATIONAL STUDENTS ASSN.	130	TAU EPSILON PHI	414
BUSINESS EDUCATION SOCIETY	277	ORGANIZATIONS CONTROL BRD	105	TAU KAPPA EPSILON	424
CAL CLUB	23	ORIENTATION COMMITTEE	103	TENNIS	257
CAL MEN	294	PANHELLENIC COUNCIL	314	THETA CHI	416
CHI ALPHA DELTA	332	PHI BETA KAPPA	208	THETA DELTA CHI	418
CHI OMEGA	334	PHI CHI THETA	282	THETA UPSILON	362
CHIMES	295	PHI DELTA THETA	388	THETA XI	420
CHI PHI	376	PHI ETA SIGMA	291	TRACK	246
CONNING TOWER	296	PHI GAMMA DELTA	390	TROLLS	309
CREW	262	PHI KAPPA PSI	392	TWIN PINES	435
CRICKET	269	PHI KAPPA SIGMA	394	UCLA BAND	120
CROSS-COUNTRY	251	PHI KAPPA TAU	396	UNIVERSITY EXTENSION	29
DAILY BRUIN	136	PHI MU	350	URA CLUBS	286
DELTA CHI	382	PHI MU ALPHA	283	URA SKI CLUB	285
DELTA DELTA DELTA	336	PHI SIGMA DELTA	398	VARSITY CLUB	310
DELTA EPSILON	297	PHI SIGMA SIGMA	352	WATER POLO	265
DELTA GAMMA	338	PHRATERES	302	WELFARE BOARD	113
DELTA PHI UPSILON	298	PI BETA PHI	354	WINSLOW HALL	438
DELTA SIGMA PHI	378	PI DELTA EPSILON	303	WOMEN'S GLEE CLUB	281
DELTA SIGMA THETA	333	PI LAMBDA PHI	400	WRESTLING	268
DELTA TAU DELTA	380	RALLY COMMITTEE	304	Y-COOPERATIVE	436
DELTA ZETA	340	RED CROSS	147	YEOMEN	311
DORMITORY COUNCIL	428	REPS-AT-LARGE	108	ZETA BETA TAU	422
DOUGLASS HALL	429	RIFLE	269	ZETA PSI	425
ELECTIONS BOARD	118	RUDY HALL	433	ZETA TAU ALPHA	360

INDIVIDUAL INDEX

— A —

Aamadt, George 406
 Abell, David 56, 203, 299
 310, 397
 Abramsan, Lester 80
 Abshire, Ronald 369
 Adams, Barbara 324
 Adams, Mildred 319
 Adams, Pat 38, 427, 432
 Adams, Robert M. 80, 402
 Addington, Donald 369
 Adelman, Sheila 167, 429
 Adgie, Peter 56, 436
 Adler, Joseph 130
 Adler, Judy 356
 Adrian, Robert 390
 Africk, Allen 414
 Agoin, Norman 397
 Agay, Richard 80, 404
 Ager, Dave 400
 Agler, Charles 56
 Aguilera, Cecilia 56
 Aitken, Edward 275
 Akasaki, Shizuko 332
 Akers, Robert 340
 Akers, Shirley 340
 Akervold, Marge 167
 Albarian, Juluth 56
 Albin, Peggy 308, 354
 Albala, Allan 372
 Albright, Sydney 56, 299, 310, 402
 Aldridge, Fred 275
 Alexander, Dick 392
 Alexander, Dolores 149
 Alexander, Sanya 429
 Alexander, Stan 402
 Allderice, Fitzhugh 394
 Allen, Brooke 354
 Allen, Carol 56
 Allen, Donna 56
 Allen, Floyd 376
 Allen, Geraldine 429
 Allen, Jualdine 56
 Allen, Ken 418
 Allen, Kirk 56
 Allen, Mary 316
 Allen, Robin 428
 Allison, Dan 390
 Allison, Jim 424
 Allison, Lew 392
 Allsup, Harold 425
 Alkaw, Hedy 322
 Almaleh, Joe 414
 Almar, Fred 167, 422
 Almanza, Roberto R. 56
 Al-Omary, Saib Amin 34
 Alpert, Bill 397
 Alsabraok, Jeanne 326
 Alston, Ben 373
 Alter, Elissa 167, 432
 Althause, Betty 429
 Althause, Victor 56
 Altman, Ann 304, 320
 Altman, Bill 410
 Altman, May 331
 Altura, Renee 322
 Alwan, Richard 38
 Alversan, Lois 56
 Alves, Walter 380
 Amende, Marilyn 344
 Ames, Faye 340
 Amstadter, Robert 382
 Amundson, Ardith 56, 437
 Anderson, Alara 333
 Anderson, Arline 167
 Anderson, Barbara 432
 Anderson, Betty 56, 203, 285
 304, 350
 Anderson, Bob 380
 Anderson, James 366
 Anderson, Jean 56, 344
 Anderson, Judie M. 167, 328
 Anderson, Margaret 348
 Anderson, Marjorie 326
 Anderson, Mary 56, 301
 Anderson, Mary Barbara 342
 Anderson, Nancy 320
 Anderson, Peggy 170, 308
 Anderson, Richard 170, 418
 Anderson, Roger 310, 435
 Anderson, Ronald T. 56
 Anda, Marianne 332
 Andreini, Richard 370
 Andrews, Arlene 304
 Andrew, Lee 56, 203, 310, 406
 Andrew, Mary Louise 274, 277
 Andrews, Peter 374
 Anfinson, Claudette 350
 Angle, Harold 386
 Annis, Ronald 366
 Anthony, Marjie 336
 Antignas, John 372
 Antram, Janice 358
 Arceri, Ralph 376
 Armonda, Marilyn 149
 Armstrong, Dorothy 434
 Arnold, Jack 388
 Arnold, Jan 334
 Arnold, Judy 56, 334
 Aroy, Dale 396
 Asara, Jacquelyn 316
 Asara, Maralyn 309, 316
 Aschenbach, Carole 340
 Ashby, Wilton 374
 Ashline, Marianne 56
 Ashtan, Janet 346
 Ashton, Terry 408
 Ashworth, Robert 378
 Askins, Janice 333
 Aslanian, Richard 276
 Ater, Annette 320
 Athearn, Marion 149, 344
 Atherton, Don 366
 Atkinson, Dan 167, 406
 Atkinson, Robert 435
 Aitmare, Edward Allen 376
 Altie, Paulette 170, 356
 Aucutt, Nat 56, 392
 Auldridge, Jacqueline 324
 Avellone, Marcia 304

— B —

Aye, Maung Tin 56
 Averde, Jean 346
 Azman, Emanuel 56
 Azman, Ziva 56
 Bach, Shirley 330
 Bache, Robert 310
 Bachrach, Howard 422
 Bachrach, Miryam 434
 Bachrach, Ronald 422
 Badgley, Kay 149, 304, 307, 346
 Baer, Don 56, 422
 Bagne, Marris 80
 Bain, Norma 328
 Bajor, Andrew 56
 Baker, Bustan 38
 Baker, Clyde 56, 402
 Baker, Don 369
 Baker, John 416
 Baldry, George 416
 Baldwin, Darathy 282, 326
 Ballaur, Robert 56
 Ball, John 390
 Ballard, Bruce M. 378
 Ballen, Beverly 326
 Balls, Mina 346
 Balter, Barbara 352
 Bane, George 412
 Bane, Darathy Jayce 324
 Bank, Carol 358
 Bank, Paula 352
 Banning, Elizabeth 348
 Barash, Audrey 322
 Barber, Don 386
 Barber, Dan 280
 Barbour, Paul 397
 Barbour, Ron 386
 Bardet, Jack 80, 402
 Bardin, Dick 380
 Barfatani, Mohammed 56
 Barger, Judy 340
 Baril, Rosanna 56
 Barnard, Dick 364, 408
 Barnes, Adath 304
 Barnes, Gladys J. 38
 Barnett, Carole 352
 Barnsdale, Russell 408
 Barr, Marjorie 149, 277, 282, 326
 Barrett, Jan 342
 Barrett, Martha 56, 320
 Barran, Earl 290
 Barrane, Gerald 384
 Barry, Edward 80, 304, 310, 380
 Barsimantab, Gloria 356
 Barksley, Phyllis 56
 Bartlett, Ron 386
 Barton, Gerald 278
 Bascav, Jaquim 320
 Bashar, Susan 346
 Baskin, Ronald 410
 Basler, Sandra 316
 Basmaqian, Lucia 338
 Bates, Betty 56, 320
 Bates, Nancy 320
 Baiko, Sandra 322
 Batsan, Donald 348
 Bath, Barbara 38, 203, 330
 Bath, Janet 376
 Bauchwitz, Bill 376
 Bauer, Charlene 278
 Bauer, Ronald 38
 Baum, Leland 383
 Baum, Norene 356
 Baum, Richard 420
 Bauman, Steve 397
 Baumker, Robin 346
 Bay, James 422
 Bayer, Melvin 397
 Baylin, Bert 283
 Beal, Geri 149, 360
 Bean, Chester 366
 Beane, Jay 330
 Beardslee, Sandra 348
 Beasley, Nael 304, 376
 Beaton, Alan 56, 203
 Beatty, Pauline 170, 328
 Beauceage, Pat 149
 Beck, Betty 350
 Becker, Barbara 326
 Becker, Tully 383
 Becker, Virginia 324
 Beckman, Barbara 314, 322
 Bednell, Yvonne 428
 Bederio, Jay 435
 Bedford, Louis 420
 Beebe, Sandra 308, 348
 Beesley, Sandra 348
 Behar, Robert 404
 Beim, Jess 400
 Beim, Sanford 400
 Beiser, Sandy 322
 Bekey, Hanna Peggy 429
 Belcher, Grace 358
 Bell, Al 420
 Bell, Max S. 56
 Bell, Patricia 324
 Bell, Phyllis 358
 Bell, Roger 396
 Bell, Steve 394
 Bender, Darlene 278, 281, 291, 432
 Bendix, Bill 388
 Bendix, Don 390
 Benhard, Garden 382
 Benhard, Hans 382
 Benhoff, Alice 324
 Benjamin, Sue 13
 Benjamin, Warner 410
 Benner, Jan 38, 203, 301, 354
 Benner, Ralph 392
 Benoit, Mary Jo 340
 Benscr, Betty 382
 Benson, Beverly 167, 429
 Benson, David 38
 Benson, Stan 170, 311, 386
 Benun, Nace 414
 Berg, Anita 326
 Berg, Doris 326
 Berg, Doris 56
 Berg, Jeremy 364, 414
 Berg, Michael 56

Berg, Michael 397
 Berg, Narm 56, 372
 Berg, Sandra 352
 Berger, Dick 414
 Berger, Helaine 356
 Berger, Ivan 404
 Berger, Janet 322
 Berger, Jay 397
 Berger, Phil 397
 Berger, Virginia 354
 Bergeson, Ted 197
 Bergstrom, Myran 435
 Berkan, Nancy 560
 Berke, Lester 404
 Berke, Rod 404
 Berkowitz, Robert 404
 Berlin, Lawrence 80
 Bernard, Betty 348
 Bernard, George A. 80
 Bernard, Lowell 56, 203, 304, 366
 Berns, Elsa 56
 Bernstein, Charlene 356
 Bernstein, Ronald 412
 Bernstein, Sandra 431
 Berry, Barbara 333
 Bestvater, Marjorie E. 56, 318
 Bethen, Raderick 56
 Beumer, Gene 334
 Biane, Michael 394
 Bierman, Stanley 397
 Biggins, Barbara 342
 Bigler, James 394
 Billings, Al 397
 Bilan, Linda 348
 Binder, David 397
 Birdsall, Jack 397
 Birlew, Gordon 424
 Birnbaum, Ernest 383
 Bitgood, E. M. 420
 Bitner, Bab 378
 Bittner, James 396
 Black, Donald B. 56, 293, 380
 Black, John 400
 Black, Lou Ann 56, 350
 Black, Lucille 170, 320
 Blackford, Nancy 348
 Blackie, Beth 358
 Blackman, Jack 408
 Blackwell, Beverly 348
 Blaine, Barbara 338
 Blaine, Dick 397
 Blake, Pat 342
 Blake, William 366
 Blakely, Leon 290
 Blaney, George Ray 56
 Blankenburg, Fred 50, 435
 Blankenship, James 91
 Blankenship, Georgia 56, 285
 Blaske, Sandra 434
 Blatchford, Joe 392
 Blatt, Bill 397
 Blayney, Richard 397
 Bleck, Leurette 336
 Brier, Lorraine 354
 Black, Anita 149, 346
 Black, Lois 322
 Blahm, Donald 572
 Bloom, Barbara 431
 Blumberg, Arnold 397
 Blumer, Arline 372
 Bluske, Laurel 320
 Blyth, Jeanie 170, 304, 346
 Baardman, Penelope 340
 Bobleter, John 80
 Bo-Ba (Dag) 400
 Bobman, Bernard 400
 Back, Betty 149, 295, 324
 Backall, Louise 356
 Baegel, Frank 370
 Baghasian, Sam 300, 378
 Balin, Ralph 56
 Ballin, Patricia 434
 Ballman, Veriua 354
 Balstad, Dorothy 56, 298, 318
 Balton, Danara 56
 Bonchetsky, Semaur 397
 Band, Charlotte 38
 Band, Chuck 396
 Banham, Rosemarie 281, 302
 Banome, Shirley 56, 346
 Boodakian, Virginia 278
 Baone, Daniel 388
 Baath, William 56
 Barcherd, Pat 328
 Barchers, Martha 437
 Bardardt, Frank 386
 Barne, Eugene 368
 Barun, Richard 170, 311, 400
 Bashes, Ralph 397
 Bastwick, Katherine 167, 281, 360
 Batt, Dan 388
 Bourke, Richard 275
 Bourne, Kay 38, 277, 282, 303, 354
 Bause, George 50
 Bowen, Bernard 376
 Bowen, Eleanor 56
 Bowen, Joanne 429
 Bowers, Janice 338
 Bowers, Nancy 360
 Bawley, Louise 38, 434
 Bawman, Joy 356
 Bawman, Percy 356
 Bawman, Peter 80, 402
 Bawnett, Muriel 356
 Baxer, Les 414
 Bayd, Janet 319
 Baykin, Allene 56
 Bayle, Stephen 370
 Bazeman, Barbara 56, 340
 Bracker, Paul 404
 Bradeur, Shirley 170, 358
 Bradley, Nava 38
 Bralley, Baxter 80, 390
 Brand, Wallace 80
 Brand, Zipara 93
 Brandes, Richard 56
 Brandt, Geraldine 431
 Braunbeck, Richard 410
 Bray, Barbara 38, 203, 304, 348
 Bray, Marlys 348
 Breckell, Rosemary 38
 Bredell, Elwood 370

Breir, Marlene 284, 352
 Breiseth, Nan 281, 291
 Breman, Jael 414
 Breslaue, Jacqueline 56
 Bressel, Irwin 412
 Brether, Robert 56
 Breuer, Lee 412
 Brevidara, John 56, 364, 402
 Brewer, Donald 408
 Brewer, Jack 366
 Brewster, Averyet 394
 Brewster, Robert 410
 Brewster, Robert 424
 Brickman, Joyce 149, 282, 330
 Briggs, Caroline 340
 Bright, Keith 38, 300, 378
 Bright, Marion 328
 Brink, Carolyn 429
 Britten, Sam 410
 Brack, Arthur 80, 412
 Brack, Donald 366
 Brack, Lawrence 56
 Brack, Mike 397
 Braderick, Marilyn 149, 316
 Bradeur, Shirley 358
 Bradley, Robert 56
 Brady, Eleanor 56, 322
 Braman, Ralph 56
 Bramberg, David 404
 Branon, Leray T. 56
 Branon, Paul 412
 Branow, Ronald 412
 Bronte, Les 397
 Brooks, Carol 324
 Brooks, Phil 412
 Brooks, Tam 388
 Broorshire, Joan 366
 Brotsky, S. Joyce 302
 Braude, Jan 56
 Brower, George 400
 Brown, Ann 366
 Brown, Attella 333, 435
 Brown, Audrey 326
 Brown, Carol 322
 Brown, Carolyn 56, 336
 Brown, Connie 338
 Brown, Harold 283
 Brown, Henry A. 290
 Brown, Jim D. 300, 378
 Brown, Joan 352
 Brown, John Harvey 56
 Brown, Margat 324
 Brown, Norma 319
 Brown, Richard 80
 Brown, Robert 424
 Brown, Sharon 56, 338
 Brown, Shirley 56
 Brown, Sylvia 344
 Brawnell, Al 374
 Brawnning, Elizabeth 342
 Brawnlee, James 375
 Brawnson, Hugh 390
 Bruce, Karen 429
 Brucker, Chelley 352
 Brudvig, Dale 392
 Bruggeman, Jady 420
 Bruhl, Judy 167, 360
 Bruman, Justin 397
 Brunjes, Dares 56
 Bruney, Ruth 304
 Bruns, Marvin 420
 Brunskill, Ann 360
 Brush, Arthur D. 384
 Brush, Katy 344
 Brust, Valerie 56
 Bruun, Freda J. 38
 Bryan, Amy 56
 Bryant, Lucia 328
 Bryant, Marcia 281, 340
 Bryant, Rachel 326
 Brysan, W. L. Bud 410
 Buchanan, Loretta 352
 Buckles, Ronald 80, 278
 Buckley, Barbara 56, 203, 346
 Buechler, Ray 376
 Buetan, Dennis 56
 Buffinger, Sarah 320
 Buford, Mary Ann 319
 Buley, Robert 406
 Bulkeley, Alice 326
 Bullack, Dave 366
 Bullack, John 424
 Bunatla, George Joseph 382
 Bundy, Ronald 435
 Bunker, Marjorie 56
 Bunnager, M. Alan 412
 Bunnell, Lee 392
 Bunting, Rager 408
 Bur, Anthony 386
 Burdman, Raslyn 429
 Burk, James 358
 Burke, Canrad 392
 Burke, Dorothy 344
 Burke, Robert 397
 Burley, Judy 56
 Burmann, Henry 368
 Burnett, Jayce 38, 314, 338
 Burnham, Sandra 336
 Burns, Lee 149, 290, 376
 Burr, Nancy 326
 Burthe, Jack 370
 Burton, Dick 374
 Burton, Gerald 376
 Burton, Tam 296
 Butterfield, Robert 390
 Bush, Walker 149, 292, 386
 Bush, William 50
 Bush, Thomas W. 38
 Bushnell, Nancy 56, 437
 Buss, Helen 429
 Butcher, Bonnie 56, 338
 Butler, Diana 56
 Butler, Jan 326
 Butler, Richard 394
 Buvens, Martha 324
 Byrd, Frances 56, 360
 Byles, Shirley 429
 Byrne, Skip 23, 149, 311, 384
 Byrnes, Bonnie 322
 Bystrom, Babs 354

— C —

Cacha, Emily 434
 Cady, Fred 418

Caesar (Dag) 366
 Cahn, Marvin 56
 Cahn, Naomi 356
 Caldwell, Robert 416
 Calhoun, Ron 285, 308
 Cali, Lee 284
 Callaghan, Nancy 368
 Callanan, Howard 368
 Calaf, Rhita 356
 Campbell, John D. 56
 Campbell, Carol 304, 336
 Campbell, Kay 328
 Campbell, Larna 38
 Campadonica, Cappie 429
 Cancut, Augustin L. 56
 Candler, Doug 382
 Caneer, Dan 435
 Canfield, Norman 56, 420
 Cannon, Carol 348
 Cannon, Frank 414
 Canter, Stanley 408
 Cantillon, Ned 392
 Capelata, Tommie 149, 304, 322
 Capes, Mary Beth 431
 Caps, Nancy 56, 320
 Cardenas, Raymond 56, 299, 394
 Carey, Harriet 56
 Carberg, David Martin 383
 Carlin, Eileen 38, 302
 Carlson, Douglas 402
 Carlson, Isabelle 338
 Carlson, John 56, 278, 280
 Carlson, Lee 38, 390
 Carlson, Loretta 38, 324
 Carlson, Marian 149, 328
 Carlson, Raymond 56, 370
 Carney, Lois 429
 Carpenter, Gene 292
 Carriger, Phyllis 324
 Carrill, Jean 334
 Carrall, Mary 56, 333
 Carrall, Robert 56, 388
 Carson, Stafford 394
 Carter, D. Carolyn 429
 Carter, Dan 374
 Carter, Jared 386
 Carter, Kenneth 366
 Carter, Marcia 350
 Cartwright, Marilyn 167
 Carver, Charlotte 346
 Cascales, Bette 366
 Casebeer, Allan 396
 Casey, Mary Ja 56, 324
 Casillas, Ampara 280
 Cason, Jack 386
 Cassan, Jack 56
 Castellan, Rex 56, 380
 Castle, Robert 50
 Castrejan, Jamie 56
 Catlin, Lowell 424
 Cefali, Joe 384
 Cellar, John 410
 Cergiali, Ray 56, 203, 408
 Chaldecatt, Dennis 368
 Chambliss, Richard 80
 Champlin, Donald 368
 Chandler, Russell 293, 388
 Chapman, Carol 340
 Chapman, Arrol 324
 Chapman, Mayer 290, 291
 Chase, Diane 318
 Chassman, Leonard 412
 Chatelain, Don 170, 408
 Chavannes, Ted 386
 Cheadle, Ronald 310, 380
 Cheeseman, Marvin 394
 Chelew, Robert 390
 Cheney, John 384
 Cherns, Phyllis 356
 Cherry, Stanley 56
 Chiaravalloti, John 420
 Chikahisa, Henry 50
 Chiles, Dan 378
 Chiquist, Jackson 56, 384
 Chialacna, Pauline 429
 Chaladenak, Paul 38
 Chretien, Chere 319
 Christ, John 296
 Christensen, Ann 336
 Christman, Claire 149, 338, 490
 Churchill, Joanne 334
 Cipperley, George 38
 Claman, Steve 23, 56, 299, 422
 Clar, Mimi 429
 Clark, Adrienne 167, 342
 Clark, Gary 38, 374
 Clark, Jacquelyn 56
 Clark, Janis 330
 Clark, Jeanne 56, 319
 Clark, Janna 354
 Clark, Marilyn 330
 Clarke, Florence 274, 319
 Clarke, Ruth 93
 Clasen, Joyce 308, 354
 Clauson, Donna 330
 Clayton, David 56
 Cleinman, Hal 397
 Clendenin, Sally 346
 Cleveland, Casey 392
 Cleveland, Loretta 38
 Clewley, Carolyn 167, 354
 Cloran, Alison 320
 Cloud, Darathy 342
 Clyman, Basil 299
 Coats, Bill 388
 Cobb, Janice 318
 Cochran, Brian 50, 384
 Coenen, Robert 420
 Coggan, Marlene 56, 316
 Cohen, Carl 56, 423
 Cohen, Carole 322
 Cohen, Judy 391
 Cohen, Sonia 356
 Cahn, Walt 423
 Coker, Joan 56, 278
 Coker, Louise 342
 Cole, Marilyn 334
 Cole, Robert 412
 Cole, Willa 320
 Coleman, Dan 38, 368
 Coleman, Louise 56, 354

Coleman, Marilyn 354
 Coleman, Virginia 316
 Callier, Bruce 394
 Collins, Barbara 38, 338
 Collins, George 406
 Collins, James 56
 Collins, Joseph 408
 Collins, Willie C. 38
 Colman, Jack 38
 Colson, Kenneth 56
 Colvin, Dick 414
 Comer, Carolyn 431
 Comerford, Roger 390
 Compton, David 372
 Conant, Sandi 352
 Conoff, Gary 397
 Condon, Franklyn 397
 Connolly, Bob 390
 Connolly, Joan 38, 277, 304, 336, 385
 Connelly, Patricia 437
 Conroe, Wallace W. 420
 Considine, John 374
 Conway, Lois 350
 Canwell, Allen 410
 Cook, Bruce 418
 Cook, Gregory 80, 402
 Cook, Mary 303, 307, 316
 Cook, Roy 418
 Cooley, Carolyn 319
 Cooley, Paul 167
 Cooper, Barry 400
 Cooper, David 368
 Cooper, Diane 350
 Cooper, John 167, 388
 Cooper, Judy 314, 348
 Cooper, Kathie 354
 Cooper, Ronald 404
 Cooperman, Irene 431
 Cope, Charles 80, 300, 402
 Coper, Leanne 324
 Coplen, Diane 354
 Corallo, Richard 408
 Corbato, Charles 56, 380
 Cordes, Ann 324
 Cordava, Simon 56
 Carey, Sally 348
 Corn, Maury 397
 Cornell, Don 418
 Carren, Doralee 322
 Costarella, Robert 386
 Cota, Aurelia 38, 435
 Cotton, Tom 56, 386
 Coughler, Joan 358
 Cautler, Carolyn 346
 Couvillan, Lucille 427, 435
 Cover, Nancy 346
 Cowab, Jean 354
 Cawan, Stuart 80, 300, 423
 Cox, Edwina 38, 320
 Cox, Marshall 167
 Cox, Patricia 56
 Coyle, Gail 56
 Crafts, Judith 346
 Craig, Arline 56, 342
 Crairy, Marlis 320
 Cramer, Edward 394
 Cramer, Luan 149, 348
 Crandall, Roland 50
 Crawford, Raymond 388
 Cravens, Carolyn 350
 Credille, Annie 319, 433
 Cregar, Carol 38, 336
 Cressey, Jeanne 316
 Croen, David 80
 Crooks, Marilyn 431
 Crooks, Sally 431
 Cross, James 300, 378
 Cross, Robert 420
 Crowell, Anne 326
 Crowley, Jacqueline 56
 Crowley, Joseph 394
 Craymans, Gerry 149, 340
 Cruse, Jay 167, 429
 Cuenod, Chuck 408
 Culliton, Jennifer 350
 Cullman, Donald 378
 Cummings, Frances 330
 Cummings, Kent 410
 Cunningham, Dale V. 80, 296, 306, 388
 Cunningham, Ruth 338
 Curcia, Helen 56, 431
 Curea, Nicholas 38, 283, 386
 Curran, Ed 373
 Curren, John 80, 408
 Curry, Jeanne 330
 Cushing, Janice 38, 338
 Cutler, Harriet 38

— D —

Dachs, Gloria 38
 Dager, Martha Jeanne 360
 Daggis, Bob 378
 Dahl, Stephanie 316
 Dahlerbruch, Stefan 113
 Dahm, Betsy 326
 Daigh, Marceline 434
 Daily, Jack 388
 Dakis, Darathee 378
 Dalis, Gus 38, 378
 Dallons, Dolores 334
 Dolly, Daryl Roe 56
 Dandoy, Jerry 420
 Dare, Sandra 322
 Darnell, Sandra 314, 330
 Dashiell, Barbara 304, 360
 Davenport, Leonard 382
 David, Judith 38
 Davidson, Eugene 56, 386
 Davidson, Nan 348
 Davidson, Patricia 56
 Davis, Ann 316
 Davis, Barbara 56
 Davis, Barbara Marlene 354
 Davis, Elaine 149
 Davis, Frank 386
 Davis, Jocelyn 316
 Davis, Lowell 414
 Davis, Milton E. 56
 Davis, Shirley 278, 429
 Day, Donna 56
 Day, Leah 304, 360
 Day, Margie 330

De Alessi, Louis 56
 Dean, Julie 336
 Dean, Olira 406
 Dean, Phyllis 56
 Deaton, Frances 197, 307, 330
 De Beaumont, George 300, 408
 De Beaumont, Mitzi 354
 De Blasio, Adolph 370
 De Boer, Anna 318
 Debar, Dan 400
 De Bree, Kees 366
 De Castro, Hugh 400
 Decker, Charles 408
 Decker, Margaret 429
 De-Cala, Joan 336
 Deffebach, Gretchen 309, 338
 Dehaven, Carter 30, 306, 402
 Deitch, Philip 56
 DeLaney, Pat 380
 De Lavan, Stella 340
 Del Franca, Joyce 56, 203
 DeLasso, Richard 374
 DeLuca, Fred 56, 380
 Delpit, Billie 333
 Delverman, Gail 320
 DeMille, James R. 380
 De Mass, Jerry 378
 De Motte, David 394
 Dena, Roy 416
 Dennis, Stan 370
 Dent, Charles 20, 386
 De Paoli, Buck 418
 Depolo, Gary 392
 De Rales, Eugenia 433
 Derry, Marilyn 346
 DeSilva, Alan 56, 278
 DeSilva, Darlene 316
 DeSoto, Jose Francesca 38, 416
 Deutch, Agnes 356
 Devers, James 56, 388
 DeVorzan, Barbara 352
 DeVrahnas, Eleana 336
 DeWitt, Robert 364, 420
 Diamant, Ned 425
 Diamond, Dick 414
 Diamond, Robert 402
 Dibble, Robert 56
 Dichiera, David 283
 Dicken, Robert 425
 Dickenson, Shirley 56
 Dickman, Richard 404
 Diether, Jean 149, 328
 Dilbeck, Sally 342
 Dille, Laris E. 50
 Dills, Preston 410
 Dingilian, Norman 384
 Di Rada, Marty 376
 Dirckx, David 388
 Dirriacq, Barbara 320
 Ditzon, Marilyn 320
 Dixie (dog) 408
 Dlamkin, Maximilian Dan 38
 Dobkins, Sheldon 400
 Dobson, Ellise 322
 Dodley, Milton 386
 Joepfel, John Jr. 197
 Dolin, Norman 412
 Donegan, Patrick 372
 Domenici, Louie 56, 384
 Don, Dian S. 56
 Donath, Dorothy 348
 Donato, Anthony 370
 Dondanville, Nancy 429
 Donlan, Dan 416
 Donnell, Douglas 420
 Donnerstag, Jim 80, 300, 423
 Donoghue, Diane 23, 56, 354
 Doalittle, Lee 38, 296
 Darbin, Sanford 414
 Dorfman, Jerry 400
 Doria, Carl 406
 Darman, Sandy 320
 Daten, Dave 384
 Doucett, Walter 376
 Daud, Charles O. 80, 425
 Daud, Jeri 354
 Dougherty, Michael 368
 Douglas, Jean 316
 Douglas, William Jr. 80
 Doumani, Roy 390
 Dourian, Robert 80
 Dawning, Sue 348
 Doyle, Paul 420
 Drage, Robert 418
 Drake, Kay 302
 Drane, Walter 380
 Drapeau, John 420
 Draper, Dean 80, 208, 290
 Drasnin, Irv 170, 305, 311
 Dren, Donald J. 56
 Drennen, Richard 370
 Dressen, Carol 38, 342
 Drew, Sylvia 338
 Dreyfuss, Marjorie 358
 Dribben, Linda 352
 Driscoll, Elizabeth 434
 Drucker, Gilbert 50, 397
 Drum, Dave 388
 Du Brock, Jeanie 324
 Duchowny, Phyllis 322
 Duckett, Dan 56, 408
 Duara, Joan 429
 Duemler, Virginia 93
 Duerr, Homer 388
 Duff, David 388
 Duffy, J. Owen 370
 Duitz, Donald 397
 Duke, Patti 429
 Duke, Sheila 360
 Dumm, Robert 80, 300, 402
 Duvivant, Dolores 320
 Dunn, Barbara 356
 Dunn, Fredric 404
 Dunn, Gerry 400
 Dunne, Willow 324
 Durfy, Margaret 38, 346
 Dutcher, Bob 380
 Dutton, Fred 380
 DuVardo, Novellow 346
 Dworsky, Bill 412
 Dwyer, Darlene 414
 Dyer, Jim 420
 Dysart, Darryl 424

— E —

Eacrest, Marilyn 316
 Ebbert, Bob 394
 Ebert, Kae 348
 Eckerman, Jerry 392
 Economides, Charles 34
 Eddy, Bob 418
 Edelman, Edmund 56
 Edelson, Barbara 113
 Edgar, Helen 38, 342
 Edmondson, William 386
 Edwards, Marlene 319
 Edwards, Tommy 80, 293, 279
 Egenes, Lloyd 420
 Egenes, Marilyn 38, 284
 Eggers, Mitch 400
 Eggers, Patricia 314, 326
 Eggert, Bob 410
 Eggleston, Suzanne 112, 170, 291, 334
 Eilers, Len 38, 310, 410
 Eisenhart, Larry 384
 Eisenstall, Tommie 423
 Eisman, Diane 322
 Ekdahl, Joyce 308, 334
 Elac, John 56
 Elbogen, Jim 400
 Elbarth, Ruth 428
 Elerath, Ruth 330
 Elgart, Howard 400
 Elledge, Janice 38, 203, 429
 Elliot, Harvey 285
 Elliot, Larie 326
 Elliot, Lorene 162, 362
 Elliot, Marjorie 38, 432
 Elliot, Suzanne 334
 Ellis, Barbara 429
 Ellis, Eleanor 344
 Ellis, Richard 149, 423
 Ellis, Sheldon 56, 203, 293, 397
 Ellison, Patricia 56, 346
 Ellwood, Barbara 170, 302, 303
 Elman, Millicent 352
 Elstad, Robert J. 56
 Elwell, Wanda 346
 Ely, Gwen 354
 Emenegger, Robert 374
 Emig, Ralph 56
 Emmons, Robert 56, 410
 Emsel, Donna 316
 Emsel, Donna Rae 56
 Emus, Harold 50
 Engberg, Douglas 56
 Engel, John 388
 Enger, Bob 392
 Engstrom, Carl 56, 336
 Eno, Josephine 56, 330
 Enach, George 296
 Enoch, Lee 368
 Enright, Denyle 80, 203, 386
 Enstedt, Howard 374
 Entin, David 397
 Entin, David 170, 310, 397
 Epler, William 378
 Epstein, Norman 414
 Epstein, Norm 49, 113, 292, 294, 299
 Epstein, Elliot 414
 Erickson, Greta 342
 Erlandsen, Don 373
 Ertel, George 366
 Erwin, Carol 38, 338
 Escavce, Don 38
 Essert, Carol 328
 Evans, Betsy 424
 Evans, Walt 392
 Eventov, Daniel 56, 112, 276, 299, 364, 376

— F —

Faber, Don 414
 Faidley, Marny 38, 346
 Faierman, Joyce 56
 Falcon, Laween 168, 336
 Fandau, Anthony 414
 Fang (dog) 402
 Fanning, Patricia Ann 56
 Farga, Judy 344
 Farley, Patricia 170, 308, 316
 Farlan, Arthen 412
 Farnsworth, John 384
 Farrar, Joanne 346
 Farrar, Barry 50
 Farrow, Roger 80, 408
 Fattou, George 50, 386
 Faulkner, Daryl 416
 Faulkner, Sue 358
 Faust, Yvonne 170
 Faux, Betty 38
 Fay, Betty 56, 429
 Fay, Lenette 38
 Feinblum, Jolyn Merna 56
 Feinstein, Robert 404
 Feldberg, Betsy 356
 Feldberg, Ursula 356
 Driscoll, Lillian 56
 Feldman, Ronald 404
 Feldman, Rudy 38, 410
 Feldman, Samyra 352
 Feldmann, Eddie 380
 Feldman, Jerry 414
 Feldman, Judith 322
 Feldman, Kenin 352
 Feldman, Shirley 38
 Feldman, William 80, 400
 Fenner, Janet 38, 203, 328
 Fenrich, April 329
 Fenske, Dennis 402
 Ferguson, Al 396
 Ferguson, Bill 294, 410
 Ferguson, Jack 384
 Ferguson, Lillian 333, 433
 Ferguson, Marilyn 277, 326
 Ferreira, Armanda Tam 38, 402
 Ferrin, Sherry Lee 338
 Ferrucci, Jack 306
 Feverman, Bernard J. 383
 Fichman, Floyd 392
 Field, Jim 366
 Fienberg, Mal 149, 423
 Fierberg, Walter 383
 Fierstein, Barbara 352
 Figgins, Kelvin 410

Figueroa, Celida 316
 Figueroa, Tillie 336
 Filbert, Gaye 334
 Fine, Sanford 404
 Finestane, Rannie 356
 Fink, Jack 392
 Finkel, Eleanor 434
 Finkel, Eleanor 372
 Finkel, Phyllis 352
 Finkelstein, Barbara 352
 Finkelstein, Barry 208, 404
 Finn, Raymond 372
 Firestone, Morton 80, 423
 Firestone, Sue 322
 Firstman, Sidney 397
 Fischer, Inez 334
 Fitz, Sandra 168, 278, 281, 362
 Fitzgerald, James 378
 Fitzgerald, Lila 149, 334
 Fitzgerald, Thomas 38
 Flam, Roberta 356
 Flamm, Danny 389
 Flanery, C. Alliene 304, 362
 Fleener, Barbara 320
 Fleischman, George 56
 Fleming, A.C. 392
 Fleming, David 23, 149, 276, 292, 293, 299
 Fleming, Shirley 354
 Fletcher, Betty 324
 Fletcher, Morton 56, 410
 Fletcher, Nancy 314, 344
 Fletcher, Peggy 344
 Fletcher, Sally 358
 Florence, Betty Ann 56, 338
 Fluchiger, Guto 320
 Folllette, Norman 283, 366
 Falz, David Pierce 380
 Foltz, Marlene 308, 320
 Fonarow, Chuck 56, 397
 Foanberg, Jay 168, 383
 Foote, Bill 368
 Farber, Marilyn 38
 Foreman, Mildred 333
 Foss, Mike 402
 Foster, Bill 364, 410
 Foster, Richard V. no page
 Foster, Richard A. no page
 Fowley, Audree 304
 Fox, Barbara 38, 340
 Fox, Elaine 56, 322
 Fox, Gerald 56, 291, 404
 Fox, Mary Jo 354
 Fox, Pat 170, 328, 429
 Frankel, Jan 56, 356
 Frankfort, Norman 412
 Franklin, Gloria 56, 322
 Franklin, Bernard 56
 Franklin, Rose Marie 168, 350
 Franklin, Stanley 56
 Frazer, Frances 342
 Frederick, Janet 358
 Freed, Jo Ann 149, 358
 Freedberg, Lois 356
 Freedom, Herbert 56
 Freeman, Anita 168, 304, 336
 Freeman, Barbara 56, 319
 Freeman, Joyce 56, 336
 Freeman, Ronald 397
 Freeman, William 80, 299, 374
 Frease, Sharon 326
 Frehe, Edith 308, 360
 Fren, Bill 418
 French, Carolyn 56, 334
 French, Noreen 434
 Frenkel, Marcel 56
 Freulich, Ellen Joan 56
 Frey, John 203, 304, 376
 Fri, Rosemary 324
 Friedkin, Elaine 356
 Friedland, Melvin 56
 Friedman, Bruce 404
 Friedman, Charles 372
 Friedman, Irwin 149, 278, 291, 397
 Friedman, Judy 356
 Friedman, Kenneth 168, 311, 404
 Friedman, Linda 356
 Friend, Carole 358
 Fries, Charles 420
 Frise, Paul 56, 300, 402
 Fritter, Karolin 437
 Frank, Wesley 80, 368
 Frost, Beverly 56
 Fujii, Helen 56
 Fujimoto, Masakazu 80
 Fujitita, Kay 56, 203
 Fukuda, Betty 149
 Fulcher, Marianne 319
 Fuller, Alice 358
 Fuller, Patti 320
 Furberger 380
 Furuta, Saichi Francis 38, 297

— G —

Gage, Mitzi 168, 328
 Gagen, Harry 394
 Gail, Don 384
 Gaines, Karol 338
 Gaines, Kenneth 80, 293, 380
 Gaisford, Walter Dan 56
 Galanter, Dennis 412
 Gallaher, Ron 418
 Galla, Jaanne 304
 Gant, Daryl 386
 Gantman, Morton 160, 423
 Gantman, Seymour 423
 Gappell, Millicent 38, 284
 Garabedian, Ron 80, 203, 299, 364, 366
 Garard, Marianne 149, 294, 295, 314, 336
 Gardner, Jed 38, 394
 Gardner, Jim 390
 Gardner, William 386
 Garhardt, Lynne 168
 Garino, Bettie 149, 340
 Garman, Craig 425
 Garner, Harry 370
 Garra, Ray 392
 Garrett, Sheila 93, 318
 Garrett, Wendall 56, 370
 Gartman, Jerry 404
 Gartner, Dorothy 56, 432

Garver, Beverly 56, 203, 307, 350
 Garvey, John 406
 Gaston, Jack 50
 Gates, Pete 425
 Gaustad, Sanja 340
 Gaylard, Marilyn 333
 Gayner, Suzanne 338
 Gealta, Jack 388
 Gee, William Hamilton 56
 Gehlbach, Charles 386
 Geiger, Muriel 149, 358
 Gelerman, Josephine 130
 Gelfand, Charles 414
 Geller, Al 294
 Gelpert, Tony 406
 Geltman, Edward 56, 423
 Genser, Bob 404
 Gensel, John Phillip 408
 Gentry, Malcolm 416
 Gentry, Nancy 324
 George, Anne 316
 George, Arlene 360
 George, Bill 56, 310, 380
 George, Charles 390
 George, John 366
 Gerecht, Rozanne 56
 Gerelick, June 304, 322
 Gerry, Gayle 344
 Gerson, Joan 356
 Gertsch, Elizabeth 328
 Getz, Adrienne 168
 Gevedel, Steven 397
 Giacchina, Louill 408
 Gibson, Beverly 285
 Gibbons, Glenda 344
 Gibbons, Jaan 352
 Gibbons, Linda 344
 Gibson, Russell 392
 Gifford, Gail 309, 342
 Gilens, Al 285, 310, 404
 Gill, David 397
 Gillespie, Charles 392
 Gilman, Lloyd 425
 Gimmy, Nancy 160, 340
 Ginney, Robert 384
 Ginn, Carolyn 326
 Ginn, Nancy 326
 Giaia, Mary Louise 56
 Gipson, Eliza 333
 Girardi, Domenick 418
 Girst, Ron 38
 Gitelson, Angela 352
 Gjata, Thomas 435
 Glad, Dain 435
 Glad, Jay 364, 418
 Glanz, Jaan Lynn 418
 Glaser, Frank 113, 160
 Glaser, June 50
 Glass, Earl 168
 Glass, Glenda 414
 Glass, Suzanne 340
 Glata, Thomas 328
 Glauber, Earl 435
 Gleason, Jane 113, 292
 Gleason, Louis 358
 Glenn, Hugh 56, 203, 372
 Glick, Stan 56
 Glickman, Albert 423
 Glauberman, Claire 38
 Glauberman, Moshe 50
 Gobel, John 38, 277, 296, 364, 406
 Gobel, Mary Jo 167, 428
 Goddard, Ann 149, 350
 Goetz, Gertrude 356
 Gofstein, Phillip 414
 Golanty, Stanley 56
 Gold, Gerald 400
 Gold, Lawrence 412
 Goldbach, Henry 435
 Goldberg, Elizabeth 352
 Goldberg, Frances 56
 Goldberg, Sanford 149, 397
 Goldberg, Selma 167
 Goldblum, Irwin 372
 Golden, Samuel 397
 Goldfarb, Art 291
 Goldfarb, Sandy 412
 Goldhagen, Juergen 370
 Goldman, Bart 397
 Goldring, Pat 322
 Goldsmith, Marjorie 322
 Goldstein, Bunnie 322
 Goldstein, Serena 356
 Goldstein, Sheila 356
 Goldthivarte, Joan 354
 Goldwasser, Jim 400
 Golitzin, Cynthia 342
 Gomez, Mike 170, 378
 Gonick, Harvey 414
 Goach, Tarrant 420
 Good, Gilbert 372
 Goodman, Alan 80, 285, 293, 412
 Goodman, Marcia Ruth 56
 Goodstein, Chuck 412
 Goodwin, Eugene 56, 383
 Goor, Joel 80
 Gardanier, Earleen 38, 203, 326
 Gordon, Chad 394
 Gordon, Leroy 397
 Gordon, Marjorie 322
 Gordon, Robert 170, 278, 397
 Gordon, Robt. E. 56, 203, 310, 397
 Gordon, Rosalind 346
 Garg, Donald G. 56
 Goriah, Helen 427, 435
 Gorman, Phyllis 149, 346
 Gorman, Thomas A. 56, 394
 Gott, Dixie 346
 Gatteman, Don 38
 Gottfried, High 400
 Gottlieb, Alvin 383
 Gottlieb, Frederick 56
 Gottlieb, Sterling 80, 133
 Gotschalk, Alen 56
 Gauld, Dan 406
 Gauld, Marilyn 38, 314, 358
 Gowino, Bob 392
 Graeme, David 370
 Grafton, John C. 50
 Graham, Carol 320

Graham, Charlene	56	Harless, Jr., William	56	Hixson, Rob	410	Irving, Robert	410	Katz, Joel	383
Graham, Gail	167	Harman, Al	390	Hobensack, Mary	318	Iseberg, Bob	418	Katz, Marvin	56
Gralla, Don	397	Harman, Joyce	338	Hochman, Barbara	167	Ison, Eddy	414	Kaufman, Johanna	340
Gramant, John	56, 388	Harman, Charles	435	Hacker, Guy	394	Israel, Grethe Ellen	38	Kaufman, Mervyn	38
Grant, Brooke	374	Harman, Mike	368	Haenig, Betty	352	Israel, Mervyn	404	Kavanau, Earl	423
Grant, Lois	36	Harman, Joe	56	Haeger, Jacqueline	324	Israel, Ruth	284	Kaumeyer, James A.	80
Grant, Ronald	292	Harms, Harald	402	Hoffman, Armin	149, 280, 311, 397	Ishizaki, Nancy	277, 295, 303	Kawahara, Eleanor	332
Gray, Bob	80, 388	Harauf, Diane	38, 203	Hoffman, Dave	408	Iura, Yasuko	332	Kay, Carolyn	56, 429
Gray, Bridg	328			Hoffman, Donald	408	Iwata, Masakazu	56	Kay, Saul	80
Greely, Ronald	397	Harper, Carolyn	304, 309, 326	Hoffman, Nancy	324			Kayahara, Janice	291
Green, Mary	307, 343	Harper, Charlene	149, 277, 314, 324	Hoffman, Howard	408	Jabin, Marvin	50	Kaylor, Betty	360
Green, Shirley	333, 433			Hoffman, Howard	412	Jack, Janice	320	Kebre, Lee	56
Green, Stanley	294	Harper, Shirley	56	Hogue, Ted	300, 402	Jackson, Catherine	56, 342	Keeley, Dennis	406
Greenbaum, Shawn	56	Harries, Darlene	338	Hoisington, Earnest	56	Jackson, Jaan	328	Keeling, Andrea	304
Greenbaum, Sharon	322	Harrington, Jim	370	Hoisington, Phyllis	281, 284	Jackson, John	388	Keen, Nancy	322
Greenberg, Morton	38	Harrington, Glenn	56	Holden, Fredrica	433	Jacobs, Annina	149, 360	Keen, Robert	370
Greenberg, Rhodan	322	Harris, Alan	56, 423	Holden, Kathi	336	Jacobs, Marilyn	56, 352	Keene, Clara	304, 330
Greene, Ben	404	Harris, Barbara	113, 291	Holebek, Richard	378	Jacobs, Norman L.	300, 404	Kehl, Dar-Lyn	358
Greene, Gloria	356	Harris, Bernard	383	Holladay, Emily	354	Jacobs, Pat	324	Keir, James	400
Greene, Robert A.	56	Harris, Carole	322	Hollingsworth, Vern.	149, 278, 285, 290, 293	Jacobs, Robert	408	Keith, Doretta	360
Greene, Ruth	356	Harris, Dan	386	Hollins, Mayme	56	Jacobs, Ron	397	Kell, Harry	418
Greenwald, Jeanette	360	Harris, Helen	56	Hollister, Elizabeth	340	Jacobs, Ronald	394	Keller, Eleanor	356
Greeny, Diane	149, 362	Harris, Jo Ann	320	Holm, Jerry	366	Jacobs, Saul	364, 397	Kellerman, Diana	348
Greenspan, James	400	Harris, Judy	352	Holmes, Donna	326	Jacobsen, Alma	428	Kelly, Gail	56
Greenspan, Melvin	322	Harris, Peter	197	Holmes, Leray	374	Jacobsen, Susan	38, 342	Kelly, Jack	56, 386
Greenstone, Leila	309	Harris, Rochelle	322	Holmes, Peggy	344	Jacobsen, Roger M.	390	Kelly, James	416
Greenwald, Lynda	284	Harris, Virginia	281	Holmquist, Jo Ann	336	Jacobsen, Eunice	302, 429	Kelly, Joyce	56, 429
Greenwood, Seymour	404	Harrison, Gretchen	56	Holstein, Joanne	56, 298, 318	Jacobsen, Marshall	170, 311, 397	Kelly, Lois	354
Greer, Beverly	360	Harrison, Joan	38	Holt, Mary	336	Jacobsen, Nael	326	Kelly, Mary Alice	38, 328
Greer, Jim	378	Harrison, Thomas	390	Holt, Yvanne	38, 320	Jacobsen, Nael	326	Kelly, Marcia	354
Grey, Constance	334	Hart, Dave	300, 408	Hothaus, Warren	368	James, Aredell	333	Kelly, Ruth	344
Grey, Dick	400	Hart, Diane	338	Holtz, Paul W.	56	James, Susan	344	Kelly, Sheila	320
Griffin, Melissa	342	Hart, Janan	432	Hoive, James	420	Janger, Sylvia	322	Kelner, Howard	366
Griffin, Gary	378	Hart, Ronald	368	Hoivake, Michael	374	Jansen, Elaine	334	Kemmer, John	50, 416
Griffin, June Esther	56, 319	Hart, Dorothy	38	Hamel, Harvey	383	Jacquess, Delores	38, 284	Kemp, Donald	416
Griffin, Marilyn	38, 324	Hartley, Ann	429	Haadenpye, bob	56	Jardy, Dave	366	Kendall, Joann	330
Griffis, Robert B.	388	Hartman, Richard	397	Hape, Herbert	370	Jarrett, Richard	410	Kendall, Kenneth	80, 364, 380
Griffith, Joan	340	Hartung, Phil	56, 402	Harker, Jack	170, 368	Jasin, Diane	38, 350	Kendall, John	56, 275
Griffiths, John L.	406	Harway, Robert	332	Harn, Bruce	56	Jasmine, Julia	56	Kennedy, Nancy	344
Griggs, Sylvia	281, 319, 435	Hasamata, Alice	56, 293	Harn, Marilyn	340	Jay, Herman	366	Kennedy, Patreen	285
Gripp, Paul	34	Hasal, Glynard	56, 293	Harne, Barbara	348	Jee, Lillian	429	Kenneth, Margaret	56
Griset, Joanna	38, 284, 330	Hashimata, Daria	434	Hornick, Steve	366	Jelley, Bob	396	Kenney, Charles	388
Grabaty, Nancy	328	Hashimata, Hazel	433	Harowitz, Carol	56	Jelm, Beth	56, 354	Kensinger, Stephen	366
Grabe, Carolyn	322	Haskett, Wilford	380	Harowitz, Hal	423	Jewett, Robert	408	Kenwarth, Kurt	149, 410
Grabe, Charles	397	Haskins, Travis	420	Harwitz, Roberta	277, 278, 424, 429	Jahnnesen, Robert	370	Keashey, Joyce	149, 314, 346
Gradsky, Larry	56, 294	Hassler, Howard	56	Harsfall, Doreen	38, 354	Jahn, Dorothy Ann Mytanvy	56	Kephardt, Edward	418
Grall, Richard	412	Hatch, Larry	418	Harst, Richard	56	Jahnsan, Alvin H.	56	Keppler, Doug	410
Groat, David C.	378	Hatchett, Georgie	320	Harwitz, Daniel	397	Jahnsan, Bernadine	274, 278	Kerkman, Gladean	314, 354
Gross, Narman	414	Hathcack, April	340	Hosoi, Akiko	38, 435	Johnson, Bill	374	Kern, Claudia	334
Gross, Rex	370	Hattan, Janette	336	Hass, Judy	320	Johnson, Clarann	328	Kern, Roberta	356
Gross, Sara-Faye	284	Hattan, Vince	390	Haug, Elizabeth	344	Johnson, Christel Ann	56	Kerns, Karen	23, 38, 354
Grossman, Ernest	412	Haueter, Jackie	56	Hough, Shirley	402	Johnson, Dick	384	Kerr, Richard	194, 424
Grossman, Evelyn	352	Haugeth, Barbara	56, 316	Haughton, William	324	Johnson, Duncan	388	Kesner, Alice	56
Grossman, Larry	400	Haupt, Dorothy	348	Houden, Ran	416	Johnson, Glenn	390	Kesser, Gilbert	402
Grossman, Jacob	50	Hauser, Julie	338	Hause, Nila	386	Johnson, Jane	346	Kesser, Helen	326
Grossman, Robert	56, 422	Hauser, Martin	414	Hausman, Robert	113	Johnson, Jane	341	Ketteringham, William	304, 368
Grosz, Henry	80	Havens, Vivian	167, 334	Havind, Einar	56	Johnson, Jacqueline	334	Keurkian, Ken	390
Grubbs, Richard	290	Haviland, Barbara	360	Howard, Betty	93	Johnson, Jim	394	Key, Dave	420
Grumbles, Kay	338	Hawcraft, Doreen	93, 301, 437	Howard, James A.	368	Johnson, Jim	425	Keyser, Vina	346
Grund, Carol	344	Hawkins, Sandra	360	Howard, Jim	50, 366	Johnson, Joan	360	Kiech, Marilyn	344
Grunder, Carol	328	Hawks, Barbara	348	Howard, Marvin	370	Johnson, Joanne	38, 203, 328	Kiene, Lynne	344
Gruver, Martha	360	Hawarth, Steve	410	Howard, Ruth	167, 285	Johnson, Jody	170, 326	Kiffmeyer, John	170, 420
Gubasi, Joyce	334	Hayes, Charles	370	Howe, Robert	410	Johnson, Karen	360	Kiggens, Ardy	354
Gueringer, Jacqueline	433	Hayes, Nancy	326	Hubbard, Beverly	56, 328	Johnson, Kay	285, 326	Kilgare, Mary Jane	170
Guest, Ronald	56, 203, 397	Hayes, Richard	384	Hubbard, Harold Gene	56	Johnson, Loren	396	Kilham, Diane	346
Guide, Shirl Lee	56	Haynes, Carliss	149, 358	Hubbell, Beatrice	56, 434	Johnson, Marian J.	56	Killerup, Earl	402
Guidi, Andre	56	Heath, Barry	396	Hubbell, Richard	56, 392	Johnson, Margaret	350	Killgore, Connie	344
Gulick, Nancy	113, 149, 295, 298, 330, 422	Heath, Darlee	429	Hubbell, Robert	167, 170, 311, 392, 310, 374	Johnson, Patricia	38	Killgore, Dick	374
Gulliver, Marilyn	422	Heathcote, Leslie	338	Huebner, Larry	310, 374	Johnson, Richard	364, 396	Kim, Anne	38
Gusella, Mary Jane	284	Heidland, Ralph	56	Huff, Patricia	360	Johnson, Robert	390	Kimball, Peggy	432
Gustafson, Phillip	56, 365	Heffer, Gilbert	374	Huges, Barbara	431	Johnson, Roger	300, 390	Kindseth, Robert	418
Gustafson, William	56, 292	Hege, John	56	Hughes, Dan	368	Johnson, Roy	386	King, Allan	402
Gutierrez, Harry	420	Heide, William	370	Hughes, Dan	388	Johnson, Suzan	314, 342	King, Beverly	149, 330
Guttery, Dan	380	Heidel, Harry	394, 149	Hughes, James L.	56, 408	Johnson, Thornton	435	King, Bob	293, 420
Gwaltney, Beth	112, 334	Heidsiek, Ralph	283	Hughes, Richard	420	Johnston, James R.	300, 408	King, Dave	388
		Hein, Bobbie	334	Hughes, Sally	328	Johnston, Virginia	328	King, Patricia	388
Haas, Beth	170	Heisler, Diane	304, 429	Hughes, Stan	304, 378	Johnston, William	56	King, Valerie	360
Haas, Gretchen	344	Heitzer, Harry	372	Hughes, William	366	Jancich, Geraldine	429	Kingsdale, Fred	423
Haas, Wolfgang	306	Heizer, Elizabeth	338, 149	Hulet, Richard	386	Jones, Barbara	354	Kingsman, James	56
Haberman, Stan	149, 422	Hemme, Steve	285	Hull, Gardan	56	Jones, Carole	308	Kingsmare, Bill	80
Hackman, Carolyn	340	Hendersan, Jo	434, 360	Hull, Irene	342	Jones, Evan	397	Kinsman, Richard	50
Hackel, Stuart	149, 303, 404	Henderson, Joan	336	Hume, Arden	336	Jones, H. Stanley	170	Kintz, Clyde	354
Hacker, Evelyn	304	Henderson, Ronald	80	Hummel, Judy	70, 308, 328	Jones, Marilyn	295	Kipling, Carl	38, 429
Hadovic, Carole	336	Henry, Lydia	149, 320	Hunia, Bob	412	Jones, Marilou	295, 434	Kipnis, Beverly	167
Hagan, Lillian	38	Henry, Mary	344	Hunsinger, Shelley	167, 348	Jones, Mary	93	Kipps, Dee	326
Haggard, Ray	38	Henry, Mary	308	Hunt, Beverly	328	Jones, Richard Joseph	420	Kirkland, Merrill	38
Hagler, Don B.	388	Hancel, William	418	Hunt, Bob	310, 380	Jones, Robert	410	Kirkland, Peggy	324
Haig, William	300, 378	Hensan, Nancy	320, 149	Hunt, Diane	358	Jones, Sid	170, 311, 384	Kirshbaum, Jerry	404
Haiman, Jackie	56, 322	Herbel, Janice	338	Hunt, Janet	56, 346	Jones, Susan	316	Kisker, Marlene	334
Haines, Bob	410	Herbert, Ronald	56, 384	Hunt, Jean	56, 203, 294, 301, 303, 336	Jones, Thomas	56	Kisner, Marilyn	322
Haisch, Terry	346	Hibler, Mike	380, 56	Hunter, Jay	360	Jones, Tam	384	Kitching, Jim	404
Haisch, Terry	56	Herman, Steve	404	Huntington, Dee Ann	431	Jang, Karlyne	431	Kite, Richard L.	404
Hale, Gwendolyn	333, 433	Herrick, Jean	346	Huntley, Barbara	342	Joas, Ruth	342	Kitchenhof, Bill	80, 388
Hale, Janet	23, 38, 203, 309, 354	Hershon, Rosanna	56	Hunts, Margaret	70, 437	Jordan, Bob	418	Kitshafen, Neta	346
Hale, Robert W.	90	Hertzberg, Joan	356, 314	Hurd, Betty Jeanne	333	Jargensan, Ann	316	Klee, John	366
Hall, Archer	384	Hertzberg, Jayce	304, 360	Hurley, Dianne	334	Jargensan, Marilyn	346	Klein, Carolyn	352
Hall, Constance	56	Herzen, Jeannette	38, 354	Hurt, Barbara	328	Julian, Richard	408	Klein, Joel	404
Hall, Dan	384	Hetherington, George	392	Hurty, Terry	344	Juneman, Richard	167	Klein, Juanita	56, 285
Hall, Gerry	384	Heyler, Kathleen	314, 320	Hurwitz, Des	372	Junglas, Bud	370	Klein, Lauren	56
Hall, Gretchen	167, 338	Heyn, Bob	418	Hustedde, Frank	418	Juran, Warren	397	Klier, Jerry	414
Hall, Helen	38	Heyn, Carl	368	Hutchins, Bailey	80	Juvet, Richard	275	Klicinauich, Nancy	429
Hall, Lura	336	Heyn, Marguerite	348	Hutchesan, Judy	338	Kabrin, Arline	356	Klubescheidt, Marilyn	340
Hall, Rad	408	Hibbs, Pat	334, 56, 203	Hutchins, Bill	364, 394	Kadner, Marshall	56, 113	Klubescheidt, William	203, 408
Hall, Suzanne	348	Hickey, Mary Lou	324, 38, 314	Hutchinson, Nancy	80, 282, 302	Kafka, Barbara	322	Kneen, Patricia	149, 282, 350
Hallen, Eric	80	Hicks, Pamela	346, 149	Hutchinson, Ray	418	Kagan, Milton	373	Knight, Harry	80, 378
Halpert, Yehashua	80	Hicks, Beach Heather	318, 167	Hutton, Paul	410	Kahn, Bob	366	Knight, Joan	330
Halsted, Tom	394	Higbee, Bud	380	Hyden, Anette	38	Kahn, Robert	56	Knape, Kath	346
Halten, Targer	283	Higgins, Mary	298	Hyman, Anslay	56	Kalal, David	384	Knapoff, Milton	140, 372
Halter, Jack	425	Hill, Hildgard	340	Hyman, Robert	397	Kalkman, Diane	56, 112, 301, 346	Knowles, John	416
Hamell, John	418	Higbee, James	402	Ibsen, Kenneth	56	Kam, Oscar	80	Knowles, Larry	402
Ham, Ella	334	Higbee, Tom	380	Ikeda, Fumey	56	Kameya, Lily	434	Knax, John	56, 203, 342
Hamiel, Sallie	336	Higgins, Mary	56	Imbach, Vera	340	Kemij, Steve	56	Knax, William	170, 420
Hamilton, Ann	360	Higgins, George A.	56	Imhof, Carol	308, 336	Kandef, David	416	Karchan, John	56, 280
Hamilton, John	80	Higgins, Marguerite	149	Ince, Elizabeth	322	Kaneka, Carolyn	281	Kaehm, Thomas E.	374
Hamilton, Mildred	333	Higuchi, Eddie	396	Indictor, Alan	423	Kanner, Joyce	56, 322	Kaenkamp, Pat	23, 56, 301, 340
Hamilton, Sue	316	Hilbert, Susan	342	Inglis, William W.	80, 392	Kanonchaff, Peter	38	Kaann, Zerna M.	80
Hamilton, Warren W.	384	Hill, Shirley	434	Ingram, Joanne	431	Kantor, Marcia	352	Karle, Gvradl	290
Hammer, Curt	378	Hillary, Lynn	428	Ingram, Marilyn	324	Kantor, Ronald	80, 423	Kahman Daralu	356
Handler, George	292	Hillblom, Ronald	376	Inman, Janet	354	Kaplan, Donald	80, 203, 397	Kahna, Shize	298, 332
Haney, Jerry	149, 308, 324	Hille, Gardan	390	Inman-Kane, Chris	318, 434	Kaplan, Jerrald	412	Kalina, Joe	392
Hanley, Phyllis	56	Hilteary, Sharon	342	Ireland, John	388	Kapner, Arlene	149, 302, 304	Kalod, Leonard	423
Hanna, Melvin	56, 364, 370	Hiller, Hildegard	307, 281, 340	Irving, James	384	Kapp, Lenny	400	Kopp, Audrey	56, 203
Hanning, Marlene	326	Hillerman, Robert	410			Karlin, Helene	291	Kopp, 301, 303	
Hans, Arline	316	Hilton, James	366			Karp, Jim	397		
Hansen, Elizabeth	358	Hinshaw, Ginger	324			Karr, L. Ann	56	Karmas, Mary	38
Hansen, Ralph	170, 311, 408	Hintze, Virginia	344			Karsan, Eugene	366	Karnblatt, Al	170, 412
Hanson, Avis	338	Hirabayashi, Betty	167, 332			Kasnitz, Jackie	149	Karnblum, Carol	113, 282
Hardon, Nira	56, 319	Hirsch, David	383			Kasten, Irwin	410	Karri, Sherry	167, 352
Hargreaves, Beverly	56	Hirsch, Howard	423			Kathren, Ron			

Krause, Beverly	358	Levin, Phil	414	Mansfield, Lilo	434	McTaggart, Mana	295, 338	Mulkey, Barbara	429
Krause, Frank	374	Levine, Samuel	50	Manson, John	406	Mead, May Le	434	Muller, Charlotte	56
Krause, Marshall	404	Levinson, Barbara	291	Manuel, Peg	167, 277, 354	Measer, Gerald	423	Mulligan, Terry	384
Krebs, Fred	410	Levett Daubenberger, Kay	38, 328	Mardigan, Chris	167, 338	Mednick, Richard	56, 278, 306, 412	Mulvihill, Liz	314, 326
Krecklan, Charles	80	Levy, Facque	278, 302	Margalis, Jack	56	Mehr, Sheldon	283	Murakami, Grace	38, 332
Krecklaw, Charles	203, 293, 306, 376	Levy, Mickey	402	Marcus, Darlares	358	Meikin, Bella	56	Murakami, Mimi	281, 332
Krieger, Frederick	56	Levy, Sharon	322	Maples, Virginia	330	Meitus, Ivan	80, 203, 291, 306, 397	Murley, Gordon	38, 366
Kreiner, Paul	56	Lewbel, Stan	80, 423	Mapes, Phyllis	324	Melickian, Gary	406	Murphy, James	296
Kreiswirth, Gabe	400	Lewis, Albert J.	56	Margulies, Natalie	302	Mellem, Dan	275	Murphy, Frances	56, 320
Kressler, Arthur	372	Lewis, Carl	366	Marin, Jacqueline	56, 328	Melnick, Robert	292	Murphy, Lynne	344
Krimm, Fred	400	Lewis, Carolyn	277, 282, 429	Maria, David	56	Meltzer, Edward	423	Murphy, Mary Ann	362
Krataski, Andrew	56	Lewis, Cleveland	56, 373	Marian, John	50, 366	Meltzer, Joseph	404	Murphy, Sue	346
Kruger, Karl	402	Lewis, Jerry	418	Markel, Douglas	56, 310, 392	Memel, Robert	56, 364, 404	Musgrave, Marie Thanysson	56
Krueger, Shirley	38	Lewis, Jerry	23, 27, 28, 386	Markoff, June	38	Mendel, Bonnie	322	Musht, Howard	386
Kubala, Emika	56	Lewis, Jaan	56, 358	Marks, James Robert	56	Mendel, Clare	56, 322	Musht, Robert	56
Kudell, Marilyn	170, 348	Lewis, Jaan	277, 282	Marquez, Alfred	368	Menkus, Eileen	56	Myers, Dan	56
Kuhn, Marjorie	326	Lewis, Letty	358	Marraquin, Carlos	50, 370	Mendelsohn, Juel	322	Myers, Jay	330
Kulp, Edwin	416	Lewis, Marilyn	328	Marratte, Ed	390	Mendelsahn, Robert	397	Myrick, Ann	330
Kunin, Lorraine	356	Lewis, Marilyn	318	Marsden, Eugene	38	Mennell, Bob	149, 304, 366	Nadler, Bernice	352
Kuper, Bernie Rasann	56	Leone, Leonard	406	Marsh, Bab	423	Mensin, Phil	420	Nadler, Harry	423
Kuratami, Jun	80	Lichter, Frances	356	Marsh, Jayce V.	38, 282	Mercer, Billie Jean	56	Nadeau, Marilyn	316
Kurihara, Jeanne	332	Liddy, Nicholas	80	Marshall, Sally	346	Mercer, Kay	318	Nafaty, Stanley	400
Kurland, Janet	322	Lien, Warren	392	Marshall, Arthur	149, 397	Mercala, Gerald	386	Nagamata, Robert	23, 56
Kurtich, John	278, 296	Lievers, Dick	380	Marshall, Larry	388	Merdler, Joseph	292	Nagamata, Dee	433
Kurtz, Jaanne	308, 352	Lightfoot, Robert	396	Marshall, Marlene	338	Merfield, Paul	56, 392	Nagangast, Joyce	149, 358
Kussy, Jaan	149, 314, 320	Lighner, Dale	56	Marshall, Monte	382	Merkelson, Lewis	373	Nagin, Elayne	56, 322
Kutin, Sandra	170, 308	Liles, Raymond	435	Marshall, Susanne	284	Merrill, Dick	370	Nagin, Elayne	309
- L -				Lilly, Clarke	396	Merriman, Julianne	56	Nagin, Jerry	56, 299, 364
LaBarde, Shirley	149, 334	Lillywhite, Betsy	320	Martin, Fred	392	Metcalf, Janice	340	Nahigian, Elaine	340
Lacer, Dan	418	Linder, Eleanor	348	Martin, Katarine	336	Meyer, Bob	203, 299, 303, 408	Naiman, Leonard	113, 383
Lackow, Charlotte	352	Lindgren, Martha	336	Martin, Lynne	344	Meyer, Jane	322	Nakagawa, Tom	56, 293
Lacock, Rogers	388	Lindras, Carl	170	Martin, Norma	338	Meyer, Werner	397	Nakahira, Yoshiko	332
La Cam, Richard	56	Lindsay, Mary	320	Martin, Pat	38, 203, 277, 282, 314, 429	Meyers, Larry	56	Nakamoto, Jane	56
Ladd, Carol Lee	38, 354	Link, Ohuley	334	Martin, Rosemary	38, 319	Meyers, Truman	290	Nakata, Yashio	56
La Franchi, Charles H.	370	Lintner, Paul	424	Martin, Shirley	342	Michalsky, Fay	167, 336	Narlsky, Ted	364, 378
LaGatta, John	368	Lipaw, Peggy	356	Martin, Terry	330	Michel, Dan Charles	368	Nasatir, Elaine	322
Laird, Doris	429	Lippin, Gail	352	Marvin, Mary	38, 330	Middlekauff, James	368	Naschak, Carl	406
Lake, Neil	390	Lipson, Robert	397	Marx, Ralph	418	Middleton, Ann	56, 336	Nason, Marcia	342
Lally, Bob	394	Little, Georgia	336	Mason, Dean	167, 336	Milberg, Arthur	397	Nason, Nancy	338
Lame, Richard	56, 402	Littlefield, Tammy	50	Mason, Jean	197, 334	Milberg, Claire	356	Nast, Thomas	294
Lamar, Jaan	336	Livingston, Donna	167, 318, 429	Mason, Marilyn	149, 340	Miles, Harriet	333	Nathan, Elberta	316
Lamb, Sandra Ira	56	Livingston, Ronnie	38, 294, 310, 374	Mason, Martin	394	Miles, Jacqueline	38, 319	Nathan, Rayna	308, 322
Lambert, Jean	354	Livingston, Toby	354	Masuda, Eugene	56	Milleman, Sherwood	384	Naulty, Richard	80, 390
Lambert, Jayce	336	Lockett, Stephen	38	Matheny, Sharon	360	Millen, Virginia	330	Nave, Ernie	384
Lamm, Nat	56	Lackwood, Susan	348	Matlin, Gerald	332, 364	Miller, Barbara	342	Naylor, Mary Jean	429
Lamaureux, Richard	376	Laeb, Ronald M.	56, 397	Matsumoto, Shigeru	80	Miller, Betty	38	Nebenzahl, Bernie	293, 300, 423
Lampton, Bob	382	Laeff, Lillian	429	Mathews, Carol	314, 362	Miller, Charles	80	Needman, Hub	412
Landa, Arnold Sherman	56	Laehl, Dan	420	Mathews, Richard	408	Miller, Howard	149, 285, 296, 418	Neely, Barbara	167, 326
Lane, John	56	Lafgren, Marjorie	38	Mathews, Sandra	38, 203, 320	Miller, Marlene	167	Neely, Nancy	38, 326
Landis, Brad	408	Lahry, Nancy	56	Matthey, Barbara	56, 338	Miller, Martie	402	Neff, Harold	370
Landis, Mike	394	Lokey, Louise	349	Maurry, Dean	384	Miller, Marton	38, 277	Neilsen, Bob	376
Lane, Dan	390	Lombard, Deborah	149	Maupin, Janice	342	Miller, Norman	384	Neishuler, Ellen	356
Laneson, Dan	402	Landergan, Calleen	295, 304, 342	Maurseth, Nancy	38	Miller, Paul	274	Neithercut, Robert W.	56
Lang, David	394	London, Gary	167, 412	Mav, Charles	38	Miller, Philip	370	Neita, Carmelita	56
Lange, Richard	80	Long, Robert	300, 378	Maxfield, Karen	56, 348	Miller, Phillip	414	Nelson, Allan	394
Langdon, Lucille	309, 340	Lang, Theresia	328	Maxwell, Beverly	167, 326	Miller, Phillip	414	Nelson, Bud	380
Lange, Richard	80, 386	Loper, Thomas	370	Maxwell, Cindy	56	Miler, Rene	388	Nelson, Jean	330
Lange, Judy	352	Lord, Donald I.	362	May, Alan	374	Miller, Richard	412	Nelson, John R.	406
Langton, Roberta	93, 437	Loud, Dave	374	Mayer, Madeline	320	Miller, Robert	412	Nelson, Karen	320
Lanning, Sharon	167	Love, Jimmie Sue	112, 336	Mayer, Margaret	431	Miller, Robert M.	396	Nelson, Mary Lou	277, 282
Lanpher, Margaret Reay	38	Lovejoy, Lois	320	Mayer, Martha	326	Miller, Rosalind	316	Nelson, Merle	56
Lapp, Donalene	352	Loveland, Jeanne	324	Mayers, Renee	170, 308, 322	Miller, Rosiland	316	Nelson, Pete	394
Lappin, Shirley	334	Lowe, Bea	346	Maynor, Asa	348	Milhalland, Diana	348	Nelson, Ronald	368
Larrieu, Nancy	334	Lowell, JoAnn	167, 350	McBroom, Jim	410	Millican, Virginia	346	Nelson, Shirley	316
Larson, Charlotte L.	80	Lawtharpe, Carl	394	McCabe, Jerome	80	Millier, David	386	Nemeth, Francis	302
Larson, Holly	334	Lazana, Helen	170, 330	McCaffrey, Mike	390	Mills, Fred	56	Nemiroff, Milton	397
Larson, Joyce	348	Lubchenko, Peter	418	McCampbell, Dan	384	Mills, Helen	431	Nesburn, Tony	423
Larson, Lally	56, 350	Luberman, Eleanor	352	McCann, Carol	330	Mills, Tam	382	Nester, Ailene	437
Larson, Marilyn	318	Lubin, Deborah	38	McCann, Dick	50	Milstein, Marilyn	322	Neuffer, Cadence	431
Larson, Richard	374	Lubin, Ellen	356	McCanna, Ralph	388	Minkoff, Corinne	429	Nevin, Dolly	338
Larson, Shirley	38	Lucas, Barbara	310, 56	McCarthy, Nancy	149, 326	Mintan, James	366	Newbre, Richard	368
Lash, Jeanie	346	Lucev, John	91	McCarty, Stewart	56, 402	Missakian, Mike	56	Newby, Janet	149
Lashbrook, Robert	410	Lukenbill, Dale	437	McCauley, Betty	324	Miraola, Louis	384	Newcombe, Hermine	358
Lasher, Allan	397	Ludens, Robert	38, 292	McCausland, Bill	408	Mitchell, Jan	410	Newell, Adele	326
Lasiter, Virginia	437	Ludlum, Jo Anne	340	McCausland, Linda	324	Mitchell, Pat	56, 324	Newhouse, Jean	149, 360
Latin, Robert	360	Ludman, Jaan	328	McClay, Maevin	376	Mittleman, Nancy	356	Newman, Bruce	397
Latteman, Pauline	38	Luizi, Dale	308, 316	McClaskey, Patrick	368	Mack, Kay	348	Newman, Donald Edward	56
Lattim, Sandy	167, 322	Lumsden, Jim	149, 418	McClure, Peggy	340	Mack, Victor	394	Newman, George	50, 285, 397
Lattman, Mart	400	Lund, Donald	80	McCraken, Ivan	56, 366	Mahsenin, M. B.	91	Newman, Maxine	295, 322
Lattemann, Paulene	427, 432	Lundberg, Sally	170	McCrory, Chuck	410	Maldave, Sara Lee	352	Newman, Ronald	372
Laudeman, Hal	408	Lundstrom, John	296, 366	McCandach, Dianne	344	Mandshine, Sandra	56	Newmark, Stewart	397
Lauer, Renee	342	Lundy, Albra	203, 293, 299, 300, 388	McCaule, Art	56, 112, 203, 310, 386	Mandt, Vernon	397	Newton, Robert	425
Laurence, Helen	167, 429	Lung, Richard	56	McCarmick, Jaanne	56, 358	Mankarsh, Eugene	80	Nichals, John	370
Laurada, Leah	429	Lupien, Maralee	346	McCoy, Mickey	396	Mankarsh, Jack	38, 423	Nichals, Shirley	360
Lavery, Liz	338	Lurie, Zuzanna	56, 428	McCrea, Reba	38	Mantgomery, Marilyn	334	Nichals, Suzanne	334
Lawler, Byron	420	Luter, Jim	113, 292	McCubbin, William	402	Maady, Bill	374	Nick, Patrice	56, 324
Lawrence, Margaret	346	Lutz, Lura	429	McCullam, Dan	56, 300, 402	Maady, Deith	392	Nickle, Marilyn	167, 328
Lawrence, Patricia	342	Luxenberg, Janet	322	McCullam, Dave	402	Maan, Charles	380	Nickals, Alexander	56
Lawson, Ralph, Jr.	80	Lynch, Lad	203, 304, 420	McDaniel, Patty Lu	314, 340	Maan, Diane	346	Nidever, Richard	56, 368
Lawson, Robert	374	Lynch, Lewis	50	McDermatt, Calleen	326	Maan, Daniel	56	Nield, Ann	435
Lawlan, Neill	50	Lynn, Mary	304, 344	McDevitt, Burr	276	Maare, Alice	320	Nielsen, Douglas	376
Leach, Carolyn Aline	340	Lyons, Robert	366	McDonald, Rubard	390	Maare, Barbara	309, 316	Nielsen, Karen	149, 298, 304, 300
Leahy, Pat	38	- M -				Maare, Carolyn	324	Nielsen, Sylvia	437
Leak, David	410	MacDonald, Allan	149, 386	McDanough, Ed	296	Maare, Fanny	429	Niete, Margarita	281, 284
Leake, Nancy	338	MacDaugall, Ga-y	384	McDawall, Robert	80	Maare, Frank S.	380	Niisson, Anne	316
Leale, Douglas	388	MacDanic, George J.	91	McDawell, Bety	328	Maare, Jeanne	38, 360	Nishimura, Kay	332
Lebawitz, Robert	400	MacKanic, George J.	384	McDawell, Robert	56	Maare, Johanna	285, 334	Nobes, Alice	360
Leboy, Anita	356	MacLean, Connie	344	McEntee, Rose	274, 277	Maare, Marjorie	167	Noble, R. Kenneth	80
Lecuyer, Jim	380	MacLean, Patty	358	McFarland, Julie	354	Maare, Tom D.	80	Noble, Robert	425
Leddy, Louise	38, 350	MacCuh, Phyllis	324	McFarlane, Llyod	418	Marehead, Grace	167, 277, 350	Noe, Jim	380
Lee, Faye	56, 276	Maddox, Roy	80	McFarlin, Ann	320	Marelli, Alfred	384	Noel, Harvey	38
Lee, Juanita	38	Masen, JoAnne	350	McFarlin, Patricia	56	Marena, Lawrence J.	56, 390	Norleet, John	374
Lee, Otto	56	Magasin, Arnold	400	McGann, Bess	338	Morgan, Harold I.	392	Norman, Mary Lee	320
Lee, Robert	373	Magill, Charles	56	McGaughy, Tom	382	Morgan, Margon	437	Norman, Russell	38, 276
Leeburg, Lew	80, 380	Magena, Bill	373	McGee, John	384	Morgan, Valerie	400	Norris, Nan	308, 314, 336
Leedom, Lillian	437	Magliari, John	56	McGinnis, James	394	Morgenbesser, Paul	400	Northup, Ed	394
Leewing, Richard	56	Magnus, Jack	394	McGlasson, Jay	170, 358	Mari, Daris	282, 429	Norton, James	397
Le Fevre, Gilbert	56	Mahler, Bob	394	McGlone, Robert	38	Mariarty, John	283	Nottingham, Noel	348
Leff, Donald	56	Mahmud, Tawfik	56	McIntash, Nancy	354	Mariarty, Maureen	334	Novak, Jay	374
Leffingwell, Charles	394	Maiden, Thomas	149	McIntyre, Helen	344	Marnell, Pierre	311	Novak, Shirley	56, 352
Le Farbes, Dolores	319	Maier, Virginia Ann	38, 203	McIver, Robert	376	Maroney, Carl	410	Novak, William W.	402
Lehman, Spencer	394	Malot, Melvin	423	McKay, Jack	392	Marrill, Dan	408	Novina, Sarahli	281
Lehmann, Ted	294	Mall, Barbara	56	McKinley, Nancy	324	Marris, Arlene	352	Nunn, Bud	384
Leibson, Lester	383	Malleck, Dick	374	McLaughlin, Jacqueline	56, 340	Marris, Jack	408	Nutt, Sandy	336
Leigh, Robbin	366	Maller, John	406	McLean, Sharon	56, 203, 314, 360	Marris, Katherine	429	- O -	
Len, Doris	56	Mallison, William	368	McLennan, Marshall	304, 270	Marris, Teddy	322	Oakes, Bill	420
Len, Violet	281	Malone, Judith	56	McLaughlin, Dolares	320	Marris, Ward	390	O Bergh, Carole	320
Lenkin, Harvey	404	Malone, Robert L.	396	McMahon, Margaret	56	Marrow, Jim	384	Oberste-Lehn, Deane	354
Leonardson, Suzie	338	Maloney, Carolyn	428	McMahon, Margaret	358	Mases, Darathy	93	O Briant, Janie	342
Leopold, Carole	38, 203, 285, 326	Malotki, Risha	358	McManus, Delares	348	Masher, Sally	326	O Briant, Maude	56, 356
Leopold, Jeanne	322	Malauf, Marlene	336	McMartin, Patricia	344	Mass, Butrand	38, 203, 299	O Briant, Gloria	56, 356
Lepage, Janet	336	Malauf, William	384	McMullin, Catherine	56	Mass, Howard	372	O'Brien, Patrick	284
Lesh, Maude	346	Malter, Arnold	435	McMullin, Marilyn	344	Mass, Rod	397	Ockerman, Marilyn	344
Lesser, Gushon	56	Mandarich, Mileva	38, 274, 277	McMurray, Mary	340	Mayer, Bill	149, 304, 370	O'Connor, Bob	38, 378
Levanda, Delares	56, 330	Mann, Bill	291, 311, 420	McNeilly, Joanne	295, 326	Moyer, Marjorie	38, 346	Oda, Marlene	437
Leve, Donald	404	Mann, Diana	348	McPherson, Joanne	333	Mueller, Barbara	330	Odabashian, ohn	300, 378
Levee, Arnold	400	Mannex, Richard	80	McPherson, Gloria	333	Mulder, Larry	310		

O Day, Gwen	38, 277, 282, 429	Peth, Howard	56	Redmond, Roy	420	Rosser, Neil	390	Scott, John	56, 386
Oelsner, Barbara	356	Petty, John	306	Reed, Chorleen	298, 316	Roth, Arleen	322	Scott, Lorraine	38, 304, 362
Ofluff, Dorothy	350	Pflug, Sheila	352	Reeder, G. Wayne	38, 408	Roth, Arnold	372	Scott, Randolph	170, 304, 311
Ogawa, Alfred	56	Phelon, Robert L.	56	Rees, Nancy	167, 428	Roth, Lester	56	Scott, Richard	408
Ogawa, Florence	38	Phelps, Charlotte	56	Reese, Bob	392	Roth, Patricia	429	Scott, Thomas	283
Oglevie, Ronald	435	Phillippi, Barbara	362	Regan, Don	390	Roth, Ron	382	Seamon, Bob	410
O'Hara, John	368	Phillips, Charles	418	Regnolds, Frances	295, 348	Roth, Sue	356	Seeger, Lisa	340
O'Hara, Mike	80, 380	Phillips, Donald	374	Rehak, Karl	410	Rothberg, Joan	356	Seegir, Dolores	340
O'Hara, Barbara	316	Phillips, Jack L.	56	Reich, Barbara	320	Rothschild, Phil	423	Seeley, Barbara	167, 342
Ohoshi, Molly	56	Phillips, Janice	80, 356	Reid, Dale	386	Rotundo, John	56, 402	Seely, Jim	410
Ohnemus, Bob	56, 408	Pickard, Judy	344	Reid, Harold	418	Roush, Joseph	388	Segal, Claire	322
Ohrenstein, Sheldon	50	Pickard, Marion	334	Reilly, Joseph	388	Rovner, Naome	322	Segalove, Marjion	414
Ojedo, Luis	56	Pierce, Robert	378	Reineck, Kenneth	382	Rowland, Roselyn	360	Sehr, Lorraine	326
Okamoto, Dodie	332	Pierson, David	167	Reiner, Irwin	397	Roylance, De Leila	328	Sekerman, Charles	283
Okun, Ronald	56	Pierson, Fiorelle	56	Reinhard, Jo Ann	348	Roznos, Jack	380	Self, Robert	38
O'Leary, Patrick	408	Piersol, Marilyn	342	Reisel, Arthur	56	Rubin, Gerold	404	Self, William	56, 394
Ollstadt, Norman	378	Pierson, Paula	56, 203, 358	Reiter, Ruth	149, 295, 336	Rubino, Frank	386	Sellers, Shirley	360
Olins, Joy	400	Pierson, Pete	390	Remender, Richard	374	Rubenstein, Fran	56, 203, 301, 434	Selwyn, Paul	299, 310, 397
Olivier, George W.	370	Pincoffs, Peggy	316	Remer, Robert E.	290, 292	Rubinstein, Moshe F.	50	Semere, Francis	384
Olsen, Mory	56	Pine, Stanley	400	Rene, Richard	56, 420	Rubinstein, Sady	352	Senik, Jack	386
Olson, Barbara Jean	356	Pines, Bill	414	Renie, Janet	56, 203, 314	Rubinstein, Zofrido G.	56	Senu, Ramon	56
Olson, David	402	Pink, Janice	352	Renney, Ronald	364, 386	Ruch, Paul	424	Sergio, Lillian	56
Olson, Nadene	56	Pirschel, Shirley	295	Repashy, Allen	416	Rudack, Barbara	322	Servin, Meguelino	358
Olson, Neil	416	Pitney, Mary Ann	360	Resler, Dione	38	Rudolph, Sheldon	412	Sevey, Janice	358
Olson, Richard	370	Pitt, Alon	400	Rexrode, James	300, 388	Ruhl, Glorio	80, 203	Sewitz, Jean	338
Oman, Nancy	344	Pittlet, Burt	397	Reynard, Sue	167, 348	Ruiz, Joacque	350	Seward, Janet	348
Omoto, Jess	406	Pittman, Jane	342	Rhinard, Julia	324	Rumon, Joan	309, 322	Sexton, Jacqueline	56
O'Neal, Nancy	338	Pittmon, Sue	167, 346	Rhodes, Donno	38, 203, 282, 326	Rumble, Rodney C.	167, 388	Shaffer, Shirley Ann	352
Ono, Phyllis	434	Pitts, William	408	Rhodes, Sidney	80	Rumwell, Chickie	56, 314, 348	Shainoff, Betty	56, 203, 324
Orgell, Dick	299	Plaia, Anthony	420	Rhodes, Sylvia	330	Runyan, Frank	394	Shane (brown dog)	420
O'Rear, William	38	Platt, Kenneth	400	Rice, Bruce	370	Russell, Betty	342	Shanin, Michael	80, 372
Orson, Rufus	34	Platt, Peter	400	Ricardi, Mary Ann	56, 304, 314, 358	Russell, Carolyn	342	Shanks, Gene	370
O'Reilly, Ronald	56	Platus, Daniel	50	Ricci, Hazel	434	Russell, Doris	358, 429	Shannon, Norma	429
Orth, Janet	342	Platus, David	50	Rietkeck, Dorothy	330	Russell, Dorothy	328	Shannon, Wayne	366
Ortiz, Roy	386	Plummer, Nancy Lou	112, 295, 328	Rice, Coroline	38	Russell, Frances Paul	368	Shapiro, Bernard	56, 203, 397
Orzell, Dick	397	Pobonz, Carol	354	Rich, Stello	38, 330	Russell, Helen	334	Shore, Doris	38
Osoke, Stephen Yukio	56	Poliner, Joe	397	Richards, Eugene	56	Russell, Norm	414	Shouk, Chuck	420
Osborn, Steve	388	Polito, Vivon	346	Richards, Leo	338	Ryan, James	374	Shavelle, Henry	296
Osborne, Eloise	316	Polack, Kenneth	404	Richardson, Benning	394	Ryan, Mignon	435	Show, Bob	38, 203, 277, 299, 304, 366
Osburn, Gladys	338	Pollard, Dolores	358	Richmond, Mortha	346	Ryder, K. Ned	408	Shoy, Patricia	56, 314, 346
Osgood, Wildred	56	Pollan, Jerry	414	Richardson, William	56, 425	Ryder, Robert	56	Shayne, Robert	285
Ospow, Joy	167, 428	Polski, Bill	425	Rickard, William	149, 368	Ryles, Nancy	314, 326	Shayne, Fred	388
Ostro, Cecile	355	Polsky, Frances	56	Riesner, Barbara	170, 346	Sable, John	197	Shearer, Bernard	474
Ottis, William	56	Pond, Mory Jane	340	Riley, Dione	336	Sackler, Robert	397	Shearer, Phyllis	332
Ott, Robert	56, 386	Pope, Ann	358	Riley, Ivers	368	Sacks, Charles	414	Sheets, Merlyn	380
Otto, Howard E.	56, 376	Popovich, Vladimir	410	Riley, Malcolm	380	Saifer, Paul	397	Shenos, George	386
Owen, Curt	147, 296, 384	Porco, Jenny M.	38	Riley, Trudy	56	St. John, Joseph	420	Shepard, Sarah Ann	316
Owen, David	380	Porter, Cal	56	Rindge, Anne	342	St. Louise, Robert	56	Sheraidah, Majeed	34, 299
Owen, Geraldine	326	Porter, Carol	360	Rise, Bruce	38	Sole, Morris	396	Sherman, Bernard	414
Owen, Nevalyn	428	Porter, George	366	Rising, Gail	344	Sollin, Robert	38	Sherman, John	386
Owens, Darlene	56	Porter, Nancy	336	Ristity, Janet	434	Solloway, Marcio	356	Sherman, Joy	56
Owens, Joanne	38, 437	Porter, Pauline	350	Ritterscher, Gil	56, 374	Soltman, Gerald	364, 383	Shepherd, Charles	56
Owens, Nancy	330	Porto, Sotty	386	Rivers, Pat	38, 203	Salzberg, Harriet	356	Shepro, Eunice	56
Owens, Richard Errol	420	Posell, Jerry	412	Robbins, Andrew	418	Sampson, Barbara	356	Shewman, Bill	402
Oxley, Ellen	342	Posley, Dave	400	Robbins, Art	408	Samuelsen, Gerold	366	Shibato, Arlene	38
Ozenbaught, Richard	296	Possemato, Paul	390	Roberts, Donald	376	Samuelsen, Hal	56, 113, 292	Shimane, Kunio	56
		Post, Penn	390	Roberts, Edna M.	56	Sanderson, Hal	56, 113, 292	Shlingbaum, Morilyn	434
		Potter, Bill	396	Roberts, Priscilla	314, 352	Sanders, Donna	437	Shoff, Linda	309, 314, 342
		Poulsen, Kenneth L.	38	Roberts, Shirley	277, 308, 336	Sanders, Norman	396	Shore, Elizabeth	38
		Poulos, Christine	330	Robertson, James	56, 406	Sanders, Stephen	304, 311, 370	Shrubar, Bonnie	23, 295, 303, 354
		Powell, Carol	278	Robertson, Margaret	429	Sandstrum, Alan	366	Shuck, Tom	384
		Powell, Don	366	Robertson, Merlin	374	Sano, Roy	56	Shugert, Bos	370
		Powell, Marcio	340	Robertson, Sylvio	320	Sarkin, Jan	304	Sibertzy, D. M.	38, 402
		Powers, Sandro	344	Robinow, Robert	378	Sasohoro, Amie	434	Sickels, Pat	340
		Poyner, Roger	402	Robinson, Bobby B.	56	Sattler, Allan	56, 423	Sidell, Sylvio	352
		Pratt, Donno	354	Robinson, Joan Marlene	56	Saul, Alberto	356, 425	Siegel, Patricia Ann	360
		Price, Donno	338	Robinson, Merry	38, 284	Satow, Fumio	34	Sigal, Burton	400
		Price, John	384	Robinson, Stuart	400	Savage, Jerry	394	Silago, Susan	38
		Price, Lilo	340	Robinson, Ted	380	Savage, Loid	388	Silizo, Theore	56
		Price, Pot	308, 344	Robinson, Vivion	319, 433	Savage, Mike	386	Silver, Robert	56, 113
		Price, Patricia	56, 301, 354	Robison, Jim	416	Saver, Harriet	352	Silverberg, Darby	56, 113, 276, 291
		Price, Sondro	322	Robitaille, Andre	56	Savino, Barbara	320	Silverman, Marilyn	352
		Pringle, Bill	406	Rochat, Morlis	308, 336	Sawyer, Dwight	392	Silverman, Marlene	352
		Pringle, James	38, 283	Rocky (dog)	388	Sax, Dione	352	Simcoe, Martho	322
		Printup, Marilyn	56	Roditti, Esther	431	Saxe, Seldo	281	Simmons, Joan	56, 309, 356
		Prober, Edwin	80, 414	Rodriguez, Dee	56, 316	Sayer, Thomas	80, 203, 420	Simmering, Larry	296
		Proctor, Jerry	386	Rodriguez, Ralph	50, 364, 382	Scotland, Shirley	170, 334	Simmons, William	408
		Profant, John E.	56	Roe, Martin	397	Schad, Robert	38, 392	Simon, Anita	304, 322
		Pranske, Ernest	56, 410	Roen, Charlotte	348	Schaeffer, Dorris	320	Simon, Helen	434
		Prophet, Byron	38, 366	Roen, Charlotte	314	Schaefer, John	56, 278, 435	Simon, Suzonne	340
		Provost, Ronald Deon	50	Roen, John	392	Schaffnit, Ann	318	Simpson, John	408
		Pisent, Frank	416	Roeske, Carol	39, 330	Schapiro, Judy	322	Simpson, Pete	425
		Prudovsky, Saro	56	Rogaway, Dione	352	Schops, Sheila	352	Sinesio, Norma	429
		Pruggim, Ruth	93	Rogers, Audrey	149, 338, 429	Schattenburg, Morion	328	Singer, Arlene	304
		Pryor, Barbara	334	Rogers, Ben	410	Scheibel, Edward	80, 370	Singer, Bob	283, 294
		Pryor, Bill	408	Rogers, Bob	300, 408	Scheibel, Clarence	397	Singer, Helen	304
		Pulman, Mori	414	Rogers, Carolyn	360	Scheinwald, Leila	352	Singer, Joan	352
		Purcelli, Monte	56, 384	Rogers, Liz	348	Scherer, Bill	293	Siqueiros, Auriestillo	56
		Patterson, Robert	394	Rogers, Mory Jean	167, 326	Scherer, Willio	56	Sirof, Allen	56
		Patterson, Ronald	38, 197, 203, 304, 376	Rogers, Ronald	394	Schermon, Dolores	56	Sitzer, Horvey	80
		Paul, Dorothy	56, 360	Rogge, Waller	374	Scheyer, Sylvia	322	Skeels, Richard	384
		Paulenko, Marlene	278, 432	Rogne, Dick	56, 410	Schilling, Marlene	56	Skelsey, Natolie	56, 203
		Pauly, Ira	56, 416	Rokos, Ted	378	Schissell, Gerald	450		309, 316
		Pearson, Christine	170	Roletti, Goy	338	Schlemer, Jon	378		311, 423
		Pearson, B. Joann	56	Romonoski, Barbara	358	Schmidt, Duane	296		93
		Peck, Barbara	340	Rombeau, Robert	38, 390	Schmidt, Gerold	384		56
		Peck, Edward	112, 170, 311, 370	Romine, Ted	402	Schneider, Anito	167		336
		Peck, Renee	149, 304, 322	Romleou, M.	364	Schneiderman, E. Floyd	56		56
		Peebles, Eddie	388	Rona, Lorraine	167	Schnitzer, Lourence	296		167, 380
		Peek, Marquise	316	Roper, Jim	402	Schon, Lindo	348		350
		Peila, Jim	356, 366	Roper, Marion	320	Schooch, Paul	414		330
		Pearce, Christine	93	Rorem, Kathryn	326	Schott, Claudio	320		326, 429
		Peltzman, John	383	Roschko, Myron	414	Schrafer, Peter	420		309, 334
		Pene, Cloulette	324	Rose, Don	368	Schremel, Douglas	390		386
		Pengilly, Ron	390	Rose, Earl	366	Schreiner, Doris	324		344
		Penner, Gerold	376	Rose, Harvey L.	56	Schrier, Eugene	38, 412		324
		Pensock, Manuel	383	Rose, Margrit	285	Schroeder, Bob	394		56
		Peppord, Paul	408	Rosellini, Dove	416	Schroeder, Janet	354		394
		Pepper, Murray	397	Rosen, Don	404	Schuck, Harriet	203, 304, 346		396
		Perez, Arvid	406	Rosen, Toby	352	Schulenberg, Bob	386		310
		Perez, Ernest	50	Rosenblum, Leonard	56	Schulmon, Evelyn	38		326
		Perkins, Mory	394	Rosenbloom, Pat	322	Schulmon, Richard	170, 311		340
		Perlmutter, Deborah	56	Rosenfeld, Alice Joy	352	Schultz, Beverly	352		38, 414
		Perlmutter, Deborah	322	Rosenfeld, Fred	414	Schultz, Dione	320		38
		Perrin, Betty	112, 285, 328	Rosenstock, Don	56, 310	Schultz, Esther Anoll	56		38
		Perry, Al	412	Rosenthal, Irene	352	Schultz, Lynne	344		425
		Perry, Carl	370	Rosenthal, Virginia L.	429	Schumacher, Gretchen	307, 348		56
		Perry, Shirley	348	Rosetto, Robert	402	Schumon, Bob	356		380
		Perry, Sylvain Z.	423	Rosey, Lucille	56	Schuster, Constance	400		406
		Peteret, Colheine	56	Rosin, Alon	170, 311, 404	Schwabe, Dorothea	318		397
		Peters, Jim	386	Rosin, Howard	400	Schwabe, Dorothy	274		293
		Peters, Roger	410	Rosner, Sol	400	Schwartz, Gary	56		296
		Petersen, Moureen	360	Ross, Dee	316	Schwartz, Sherwin	56		50
		Petersen, Mildred	38	Ross, Donald P.	56	Schworer, Thomas	376		410
		Peterson, Bob	410	Ross, Lawrence	80, 414	Schope, Sol	56		390
		Peterson, Eleanor	23, 38, 301, 328	Ross, Robert	400	Scott, Douglas	400		348
		Peterson, Jerry	410	Ross, Jonson	80, 423	Scott, Gordon	380		362
		Peterson, Milton	293	Ross-Cluniss, Hoyden	296	Scott, Jim B.	374		340
				Redmond, Elena	167, 281, 340				

Smith, Marlene	314, 316	Strickling, Barbara	38, 336	Tinsley, Don	384	Walker, Charles	384	Wilkin, William	397
Smith, Natalie	326	Stripeike, Gilbert	416	Toal, Rita	38, 338	Walker, John	390	Wilkinson, Forrest	382
Smith, Richard F.	390	Strifert, Margaret	360	Tobey, Lillian	356	Walker, Margaret	320	Willardson, David F.	80
Smith, Sue	334	Strom, Allan	80	Tabios, Stan	412	Wall, Robert	388	Willey, Vivian	56
Smith, William L.	38	Strom, Allan W.	50, 382	Tabis, William	397	Wallace, Patricia	429	Williams, Chuck	384
Smysler, Carolyn	334	Strong, Virginia	336	Tabin, Mary	342	Wallace, Roderick	370	Williams, Deborah	38
Snead, Sibyl	358, 429	Struhl, Paul	290, 292	Tomikawa, Kiyoshi G.	56	Waller, Dove	404	Williams, Eloise	333
Snedden, Lorraine	324	Strull, Audrey	170	Todd, Betty	344	Waller, Morton	322	Williams, Jeanne	316
Snell, Beverly	56, 342	Stuart, Mary	328	Tompkins, Emmett	418	Wallin, Greta	56	Williams, Jerry	402
Snell, Joan	338	Stuart, Nancy	38	Toner, Judy	304, 358	Walling, Phil	370	Williams, Margaret	304, 358
Snelson, Mariella	320	Stubin, Charles	423	Toomey, Dan	392	Walsh, Daniel	366	Williams, Mariane	319, 433
Snon, Sidney Richard	56	Sturges, Laurie	328	Tootelion, Aram	364	Walsh, Karen	316	Williams, Marie	308, 431
Snow, Marilyn	348	Sturgess, Virginia	56	Torbelt, Joyce	354	Walter, Nancy Lee	340	Williams, Martha	354
Snyder, Bernard	56, 364, 412	Sturgis, Jane	336	Torkells, Phyllis	167	Walters, Carol	360	Williams, Mary Jo	316
Snyder, John	402	Stutz, Marion	336	Toscano, Dolores	277, 282	Walters, Laurel	360	Williams, Merrilyn	336
Snyder, Kenneth J.	80, 423	Sudden, Patricia	334	Towle, Nancy	362	Walters, Shirley	330	Williams, Ninolu	324
Snyder, Larry	390	Sudduth, Theodora	316	Townley, John	56	Wang, Byron J.	80	Williams, Richard	56
Snyder, Norman	80	Sugars, John A.	50, 376	Traiger, Mike	397	Wank, Jordan	414	Williams, Richard	283
Snyder, Norton	397	Sullens, Walt	402	Trainer, Jo Anne	38, 316	Wanous, Jane	38, 316	Williams, Roberta	338
Snyder, Richard	149, 290, 418	Sullivan, Vince	420	Tromz, Nancy Jo	344	Warburton, Thomas	304, 310	Williams, Rochelle	302, 319
Snyder, Sandra	340	Sully, Alice	112, 326	Treadway, Sharon	358	Ward, Dorothy H.	38	Williams, Thomas D.	300, 406
Sobel, Louis	404	Sulzinger, Shirlee	316	Tremayne, Ruth	93, 429	Ward, Geni	429	Williamson, Ima	431
Sobler, Jerome	56	Summer, Arthur	56	Tressen, Jerry	408	Warr, Geraldine	80	Williamson, Thomas	374
Socha, Dick	418	Sumi, Christine	38, 332	Trevithick, Ronald	374	Ward, Richard	408	Williams, Mary	38, 314, 328
Socha, Maxine	38, 203, 350	Surlow, Stanley	404	Trier, Dean	384	Warina, Mary	358	Willing, Richard	374
Solari, Ray	386	Sutherland, Barbara	358	Trinkaus, Marilyn	346	Warloe, Roger	293	Willis, Helen	338
Solachek, Doris	356	Sutherland, Pat	308, 324	Triplett, Elsie	38	Warmon, Linda	56	Willock, Lynne	348
Solof, Linda	429	Sutherland, Sara	308, 338	Tripeny, Helen	338	Warner, David	402	Wills, Robert	374
Solomon, Jerome	412	Sutton, Gerry	414	Tripodes, Steven G.	80	Warner, Gary	412	Wilson, Avonne	429
Solomon, Phillip	400	Suzuki, George	50	Troop, Mark	414	Warren, Don	366	Wilson, Barbara	38, 318
Solow, Mory	429	Swan, Pat	56, 360	Trout, Ev	388	Warren, Nina	344	Wilson, Doisy	429
Soma, Philip	406	Swanson, Diane	338	Troyer, Marion	350	Warren, Richard H.	80, 390	Wilson, Dionne	170, 330
Sonenblick, Delia	322	Swanson, Len	384	Truesdale, Wally	358	Warren, Robert	56	Wilson, George	80, 374
Sonnleitner, Margaret	56	Swanson, Leo	56	Trumick, Joanne	358	Warriss, Mary	38	Wilson, Harriet	56, 333
Soodhalter, Jackie	167, 304	Swartz, Benjamin	56	Trunk, Leon	412	Warwick, Jean	149, 407, 314	Wilson, Joan	360
Soollepp, Madie	56	Swartz, Emerald	56	Tubach, Eloise	330	Wasden, Gary	360	Wilson, Pat	308, 370
Sorensen, Ted	276	Swartz, Norman	38	Tucker, Suzanne	330	Washburn, Elizabeth	416	Wilson, Winona	56, 302
Sorge, Rosemary	314, 350	Swenson, Steve	56	Tuckloff, Vincent	56	Washburn, Mimi	429	Winch, Lucille	316
Sorge, Walter	38	Swigert, Shirley	336	Tumbleson, Roselyn	56	Wassil, Aly	56	Wine, Eunice	370
Sosner, Bernard	56	Swinimer, Alan	420	Tuoper, Sally	247	Waters, Raymond	384	Winocus, Joe	322
Soutter, Helen	350	Sword, Marilyn	344	Turner, Lynn	728	Waters, Robert	384	Wintler, Jack	296, 406
Souzo, Annette	427, 434	Syftestad, Bob	392	Turk, Marion	470	Watson, Carl	384	Winthers, Hope	56, 316
Soorkman, Rennie	324	Szafir, Izrail	56	Turnblade, Dirk	374	Watson, Earl	50, 376	Wirth, Kathryn	376
Sparks, Jack	80	- T -		Turner, Charles	408	Watson, Katherine	319	Wise, Phyllis	322
Sparks, Thomas	388	Tabscott, Jeanne	38, 346	Turner, Marshall	412	Watson, Louise	333	Wise, Robert	368
Speight, Mildred	429	Tackett, Charles	378	Turner, Mary Alice	324	Watson, Richard	410	Wise, Stephen	80, 397
Spencer, Barry	412	Taira, Akiko Margaret	332, 429, 93	Turner, Maxine	56	Watts, Marianne	390	Wise, Zoe	56
Spencer, Jay	90, 350	Takahashi, Mineko	332	Turner, Paul	113, 140, 201	Watts, Richard	390, 283	Wiseman, Dan	400
Spencer, Myra Lee	370	Takei, Toshihiro	56	Turner, Warren	203, 378	Weamer, Patsy	203, 326	Withrow, Gary	406
Spencer, Robert E.	380	Takenaga, Amy	433	Turner, Virginia	358	Wenver, Pat	167, 278, 428	Witt, Marilyn	370
Spencer, Sylvia	348	Takenouchi, Betty	332	Turnouist, Korleen	167	Wehb, Clark	380	Witwood, Betty	429
Spencer, Vernon	424	Takeshita, Jack	38	Turrill, Bob	384	Wehh, Cliff	56, 203, 420	Wolos, Barbara	356
Sperbeck, Sidney	336	Taketava, Ruth	427, 433	Tuttle, Thomas	368	Webb, Creighton	50, 370	Wolas, Herbert	404
Spindler, Herta	56	Takeuchi, Toni	302, 332	Tweedy, Kay	56, 346	Wehb, Honk	376	Wold, Gary	512
Spitzer, Carl	420	Takizowo, Carl	56	Taylor, Deborah	350	Wehb, Kendall	38, 384	Wolf, Hazel	38
Spivak, William	394	Talbert, Ben J.	376	Tweiten, Steinar	420	Wehb, Robert	420	Wolf, Ron	423
Spooner, Charles	382	Talbot, Phyllis	342	Tyler, Gail	324	Wehber, L. Bradley	370	Wolfe, Carole	113, 308
Sprague, Sandy	167, 338	Tamura, Sadaka	332	Tyler, Joan	56, 336	Weher, Anton B.	80	Wolfe, La Verne	56
Springwater, Ronald	56	Taneman, Ira	56, 293	Tyler, George	56	Weher, Ernest	56	Wolff, Dorothy	38
Sproul, Bob	380	Taniuchi, Helen	298, 332	- U -		Weber, Marlene	149, 350	Wolff, Marion	322
Sreer, Joan	322	Tannenbaum, Esther	282	Ueno, Kisan	56	Webster, Esther	360	Wolff, Shirley	324
Sroloff, Ernest	56	Tannenbaum, Walter	56, 283	Ulene, Art	412	Wehster, William	80	Wolfe, Elliot	291, 276
Stoab, Donna	437	Tanner, Alan	300, 423	Unfred, Lila	431	Wehe, Anita	56, 203, 358	Wolvain, Nancy	326
Stockham, Terry	170, 291	Tannura, Andy	38, 203, 277, 282, 338	Union, Joy	352	Weigman, Joan	284	Wong, Clara	56
Stockhouse, Russ	425	Taub, Harvard	56	Upton, Mory Jane	167, 340	Weiland, Theodore	392	Wong, Jennie	56
Stohl, Caroline	322	Taubman, Dave	400	Uribe, Joe	38	Weiler, Marry	412	Wood, Beth	304, 340
Stahl, James	280, 420	Taylor, Adolyn	149, 350	Urmston, Jim	384	Weillman, Melvyn	80, 112, 400	Wood, Sue	295, 328
Stahl, Nancy	38, 320	Taylor, Barbara	435	Urry, Bonnie	38, 301	Weinberg, Rubard	404	Woodbridge, Flora	428
Stahlberg, Janet	38, 429	Taylor, Beverly	358	Utter, Berg	416	Weiner, Leonard	412	Woodland, Fred	167
Stalwick, Donald	38	Taylor, Carol	340	- V -		Weinfeld, Sylvia	304, 437	Woodman, Earle	56
Stalwick, Doreen	56	Taylor, Earlyne	38, 334	Vacho, Pierre	38, 382	Weinstein, Carole	80	Woodruff, Nancy	338
Stanley, Colleen	334	Taylor, Gale	427, 428	Vale, Lynn	56, 338	Weinstein, Daniel	404	Woodridge, Rosemary	328
Stanley, Carole	429	Taylor, Harold	38	Vole, Michele	322	Weinstein, Hertha	56	Woodward, Charles	374
Stannard, William	80, 374	Taylor, Harold	388	Volley, Janet	334	Weinstein, Jerry	56, 42	Woody, Zeno	290
Stansell, Eleonore	276	Taylor, Jack	170, 304, 311, 420	Valentine, Elise	344	Weinstein, Stan	80, 397	Wookey, Jean	38, 316
Storer, Marvin	56	Taylor, Marilyn	358	Valle-Riestra, John	370	Weise, Lawrence	397	Woolf, Barbara	56
Stark, Marlene	322	Taylor, Marlene	38	Van Aken, Doris	56, 350	Weisman, Carol	322	Wootton, Linda	429
States, Beverly	324	Taylor, R. DAVIS	149, 386	Van Cleve, Nancy	80	Weiss, Bunny	352	Worthington, Nancy	358
Staton, Gory	392	Teague, Carol	342	Vander Velde, Gave	346	Weiss, Daniel	368	Wright, Anne	354
Staton, Lee	406	Tedford, Janet	38, 330	Vandervoort, Richard	383	Weiss, David	372	Wright, Barbara	308, 378
Staub, Bob	167, 412	Tehadsky, Rita	285	Vandiver, Vrai	38, 354	Weiss, Maurice	404	Wright, Betty	435
Stove, Joan	342	Tehadsky, Vera	284, 285	Von Engon, Ellen	320	Weiss, Robert	56	Wright, Jere	354
Stearns, Joan	358	Templeton, Fred	374	Vanlan, Pete	390	Weissburg, Carl	56	Wright, Leland	374
Stearns, John Rufus	386	Tennessee, Ken	378	Van Ness, Boyd	380	Weissman, Joan	112, 356	Wright, Richard M.	406
Steel, Beverly	352	Terreau, Gerald	56, 376	Van Saun, Walter	296	Weitz, Donna	140	Wright, Shirley	334
Steele, Robert	80, 384	Terry, Phil	368	Van Scoy, George	394	Weldoy, Walde	358	Wright, Valerie	358
Steffen, Sue	324	Terry, Sam	283	Van Scyc, Ginger	324	Well, John	80	Wurdeman, Phyllis	316
Steffy, John	410	Terry, Shirley	56	Vasburg, June	38	Wellings, Rita	38, 350	Wust, Janet	197
Stein, Beverly	56, 322	Thacker, Ronald	406	Vasquea, Pilar	38, 435	Wells, Charles R.	380	Wust, Janet	197
Stein, Herb	412	Theodore, Judith	56	Vaubinder, Gory	374	Wells, Clifford	410	Wyckoff, Marjorie D.	38
Stein, Robert	170, 311, 397	Theodore, Steve	80	Veitch, Mary	38, 277	Wells, Diane	56, 301, 336	Wyers, John	425
Stein, Yvonne	281	Thomas, David	420	Velos, Clark	408	Wells, Jim	420	Wylie, Jim	392
Steinberg, Lawrence	397	Thomas, Elizabeth Ann	149, 277, 362	Vendley, Kenneth	390	Wells, Nalinda	348	Wyman, George	292
Steinberg, Roberto	352	Thomas, Evan	392	Vendley, Walter	390	Wenig, Rita	291	Wynn, Gory	380
Steinberg, Seymour	80	Thomas, Jerry	38, 388	Vescio, Robert	402	Wells, Roger	366	- Y -	
Steinberger, Joel	56	Thomas, John	402	Verk, Carol	356	Wenker, John	50	Yaffe, David	372
Steinore, Harriet	352	Thomas, Larry	38, 277	Vest, Deloris	56, 340	Wenzel, Barbara	348	Yamada, Carole	434
Stelzried, Carole	167	Thomas, Margaret	149, 350	Victor, Fern	308	Werdeshheim, Sandra	352	Yamada, Jennie	332
Stempel, Barbara	277	Thomas, Martin Eugene	80	Vierra, Virginia	429	Wertz, Gerald	424	Yamamoto, Shirley	332, 431
Stendel, Diana	340	Thomas, Russell W.	80	Viere, Hilgi	38	Werts, Homer	334	Yoder, Patricia	38
Stephens, Raymond	392	Thomas, Valerie	324	Vincent, Ross	38	West, Annie	149, 360	Yeoman, Harold	404
Stern, James	56	Thome, Mary Lois	338	Viotta, Sheila	346	West, Katie	80	Yokota, Iee	50
Stevens, Mickie	342	Thompson, Ann	316	Visburg, Joan	326	West, Nalond	80, 290	Yorshik, Phyllis	322
Stevens, Nancy	38, 354	Thompson, Anne	320	Vivonia, Charlotte	362	Westerhold, John	80	Yoshido, Ikuko	38
Stevenson, John	397	Thompson, Bob	373	Voburg, June	326	Weston, Bernice	352	Young, Bill	388
Stewart, Anne	336	Thompson, Carole	170, 316	Vogel, M. E.	326	Wetzell, Shirley	358	Young, Charles	402
Stewart, Don	410	Thompson, Carolyn	338	Vogel, Ralph	414	Wheat, Gail	328	Young, Edwin	56, 372
Stewart, Don	366	Thompson, Dennis	418	Vogel, Ronald	400	Wheat, Jerry	370	Young, John	56
Stewart, Glendo	429	Thompson, Dick	418	Voiles, Clifford	396	Wheeler, George	366	Young, Norma	167
Stewart, Norman	296, 366	Thompson, Frances	38	Volpe, Joseph	394	Wheeler, Juanita Joice	56	Young, Norma	372
Stewart, Thomas	56, 280, 373	Thompson, Henry	56	Volsk, Helen	320	White, Don	400	Yuster, Louis	397
Stuckney, Robert	380	Thompson, Jo	56, 278	Von Herzer, Norma	380	White, James	56	- Z -	
Stiles, Martin	38, 378	Thompson, Margaret	38, 277	Vosburg, Gail	435	White, Joan	56	Zakrenskii, Esther	56
Stillion, John	297	Thompson, Martha	149, 288	Vosburg, Joan	38	White, Joanne	27, 354	Zannotti, Lorraine	38, 330
Stillwater, Cecile	56	Thompson, Neil	113	Vowler, Betty Lou	56	White, N. Le Roy	402	Zerback, Ralph	404
Stinchcomb, Barbara	167, 360	Thompson, Richard	378	Vreeland, Byron	380	White, Roger	380	Zehnaenia, Janet	314, 326
Stites, Marthlou	56, 314, 340	Thompson, Robert	394	Vroaman, Robert	50	Whited, Lyle	80, 386	Zehnaenia, Nancy	358
Stockham, Terry	420	Thompson, Robert	380	Vuosolo, Leo K	56	Whitfield, Peggy	318	Zeitlin, Stan	404
Stockwell, Marilyn	318	Thomsen, Samuel	366	- W -		Whiting, Stafford	392	Zeman, Mory Ann	324
Stoeber, Tam	408	Thorne, Joane	56, 344	Wade, Martha	56, 429	Whitman, Walter	400	Zeman, Steven	397
Stone, Marilyn	56	Thornton, Jack	390	Wadlington, Jane	326	Whitmore, Patricia	56	Zerkie, William	310, 380
Stone, Robert E.	56, 278	Thorp, Dana Lou	434	Wadsworth, Jack	38, 283	Whitney, Robert	418	Zick, Gordon	414
Stone, Ronald	397	Thorsan, Joan	56, 203, 334	Wagner, Darlean	434	Whittaker, Julia	274, 277	Ziamond, Gerry Sue	322
Stone, Shirley	56	Thum, Muriel	167, 428	Wagner, Richard	420	Whitten, Milton	50	Zimmerman, Laura	354
Stanes, Elinor	170, 346	Tibbs, Burt	380	Wagner, Steve	397	Wichner, Jeanette	308, 360	Zimmerman, Sid	50, 414
Starch, Mary	38, 350	Tice, Dave	418	Walburn, Donna	56	Wiedhoph, Janice	56, 356	Zinn, Dorrell	380
Stary, Arlene	319, 435	Tidmarsh, Sallie	38, 412	Wald, Susan	342	Wiener, Robert	404	Zipser, Seville	38
Straham, Carole	338	Tigner, Marek	38, 412	Wald, Jan	320	Wilbert, Richard	366	Zitzman, Herb	56
Straight, James	398	Tilley, Patricia	38, 307, 346	W					

SWAN SONG

WE'LL NEVER FORGET . . . the perpetual question, "When is the book coming out?" . . . the tantalizing challenge of 118 pages in one week and the ever-ready promise, "You betchum, Red Ryder" . . . the ugly rumor that got started about the book coming out in June . . . the gong-like chit-chat before dinner meetings, the steaks that were treated to relieve the pressure of deadlines . . . that ham dinner . . . the smile that MR. MORRIS gave to NANCY . . . MANNING'S celebrated door . . . the third martini and dinner at Santa Inez . . . the day JACKIE wasn't around to congratulate her, the day MARILOU heard, "You've been volunteered" . . . the worn out carbon paper, the chart on the wall . . . KATHY, SANDY, DICK B., DICK F., JERRY PROTOR (where did he go?), DON KNAPP (my thanks) . . . MARY'S one man show of masterly pictures, her carpeted confetti floors, her attic-like pile of pictures that had to be mounted . . . the 86 mile trip to Westwood Village, the jest of Calvin (the best in '55, Miss Editor) . . . the lovers of white space JAY AND VIRGINIA (where to find 80 more pages) . . . the impeccable JAY and his life saving layouts . . . STAN'S puppy-dog look when he asked for more sizes . . . DON engulfed in many, many projects . . . his nonstop flights to Long Beach . . . the headaches, the cups of coffee, the color, the general impact, the classic 54 . . . RUTH, mounting pictures with loving care (watch those heads, feet, and bleeds) . . . the cylinder whose stuff inside always got thick . . . LU-LU's famous words, "What do I do now?" and the merrymaking whisper, "WHERE'S THE PICA RULE?" . . . MARCIA and LOU's answer to college paper dolls . . . the day MR. ACKERMAN circled the walls on hearing DICK'S record . . . the packed lunches that were never touched . . . the key that tried to lock up the supplies from URA . . . the consistent efficiency of KAY BOURNE . . . the million and one jobs that were completed by KAY and NANCY . . . the SECRETARIES and the index . . . the booth that was removed by noon . . . RALPH and his record breaking sales that made it all worth while . . . BARBARA WEBB'S posters and Don C.'s grin . . . the contracts that GRETCHEN worried about . . . the sunshine of PEGGY ALBIN . . . the impossible errands finished by PEG M . . . the home grown peach party MENGHA threw . . . SO CAM SUPPORTERS: MR. BAILEY, NANCY, HODGE, GINNY, DIANE, NAG, ARDYS, ROY, BOB E, MAGLY, BILL and BOB AL, KARMI, THE SHRUBAR'S, KATHY, PATTY . . . JAN, GIP, HELEN and many more . . . STAFFERS of '54 will never forget stumbling to find the light switches of Kerchoff and making midnight lockout . . . and the little dog, whose mouth was empty the day SOUTHERN CAMPUS went to press.

BONNIE

KAY

Once again the mad last-minute scramble is over, the salesbooks are in, and the book is ready to go to press. We recall with awe the huge job completed. It is good at such a time to place praise for some of the work where it is due. RALPH, my right-hand man, can you ever forget those Monday nights when we went up and down the "row" telling how great SoCam was going to be? The hours in the K.H. sales booth collecting the lovely junk called money from buyers? And all the encouragement we received in February (is B.B. around?) Good luck in my old job. You'll be a great Business Manager. DON, you did help keep Ralph sane, but did I hear you say you turned in that salesbook at last? Your publicity this year was really great, thank you. BARB, you make such great posters. I hope you keep them coming next year, even with a big job ahead of you. NANCY, you have my admiration for the job you did this year. I don't see how you got the Index in before Spring Sing . . . that just isn't done. I don't know what we would have done if you hadn't always been there with the necessary help. SECRETARIES, thank you for the huge job you did so well. This might have seemed like a small job, but it was such an important one. To you, GRETCHEN, thanks for sticking with these contracts to the end. You had us upset for a while, but you did a great job in extracting the necessary funds from the reluctant organization treasurers. May I quote you, GINNY—"Every Senior wants a record of his Senior year at UCLA." A bit convincing? But tell me, how did I get stuck with the Index last year, and you go free this? A note to all salesmen: You've turned in your printed top sales talks and brass knuckles, but you must remember us next year, 'cause sales were highest in years, thanks to you. SOCAM-ETTES, thanks for your help, and do keep up the good "note". LEE, think of me when you wear that hand-made jewelry, I really like it. It's been great knowing you. MR. MORRIS, thank you for the help you have given in the past; I have enjoyed by school carer more for the experience of working under you on the So CAM. BONNIE, you have a wonderful book here. You deserve more praise than I do give you here. It's grand having known you. My gratitude to all of you who did your jobs, large and small, so well. The book is proof of your excellent cooperation. MARY, best of luck to you and the '55 staff. You have a lot to live up to but I know you can do it. Thank you, PETE, for encouraging me to take this position of Business Manager, and for understanding when things got rough. Thank you all for this year.

BONNIE SHRUBAR, editor
KAY BOURNE, Business Manager
DON CHIPPERFIELD, art editor
LOU ANN BLACK, associate editor
MARCIA CARTER, associate editor
RUTH REITER, engravings editor
MARILOU JONES, copy editor
MARY COOK, organizations editor
PEGGY ALBIN, photography editor
RALPH HANSEN, sales manager
GRETCHEN FISCH, contracts manager
NANCY ISCHAIKI, office manager
VIRGINIA TURNER, senior manager
JAY NOVAK, assistant art editor
DON CHATELAIN, publicity
BARBARA WEBB, posters
GRACE MOOREHEAD, photo librarian
PEGGY MANUEL, asst. photography editor
HELEN RUSSELL, activity chairman

COPY DIVISION EDITORS

DICK FOSTER, assistant sports editor
KATHY KNOPE, organizations editor
DICK BOURNE, fraternity editor
ARNEN HUME, senior editor
ANN CHRISTENSON, senior editor

COPY WRITERS

JACK BAILEY
MARY COOK
BROOKE GRANT
MARY HOLT
DON KNAPP
JAY NOVAK

PHOTOGRAPHY STAFF

PEGGY MANUEL
MARY WARRIS
LYNN MURPHY
JO ANN WHITE

FRANK MANNING, formal photographer
STAN TROUTMAN, informal photographer
RAY CIPPERLY, assistant photographer

RECORD STAFF

DICK TUMIN, director
CHARLES HEMMING, recording director
FRED GERBER
ROBERT LLOYD, assistant director
BRUCE RICE, assistant director
KENNETH BURNS
MERLYN SHEETS
LEE SMITH
BOB DOUBLEDAY

CREDITS:

portraits by MANNING STUDIO
engravings by WILSHIRE ENGRAVING INC.
printing by FASHION PRESS, INC.
cover by S. K. SMITH
binding by HENDERSON

SECRETARIAL STAFF

DOROTHY BALDWIN
SALLY CLENDENIN
BETTE CASCALES
NANCY COVER
LOWEEN FALCON
KAY FUJITA
BETTY FUKUDA
HELEN HALL
JAMES HOWELL
MARILYN INGRAM
PATRICIA KNEEN
RAYMOND LOUIE
DORIS MORI
GRACE MOOREHEAD
JOYCE NAGENGAST
HERMINE NEWCOMBE
PAULINE PORTER
SUE PITTMAN
ANN POPE
JO RANDALL
MARTHA THOMPSON
MARLENE WEBER

SALESMEN

ASCHEBACH, C.
ATHEARN, M.
BLACKFORD, N.
BOURNE, K.
BRIGGS, C.
BROWNSON, H.
BURNETT, J.
CHATELAIN, D.
COKER, L.
COLLIER, B.
COPE, C.
CRESSEY, J.
CONANT, S.
DIEGO, M.
DUNNE, W.
GERSON, M.
GLANZ, J.
GREY, R.
HANSEN, R.
HARLAN, D.
HARRIGAN, J.
HOCHMAN, B.
HORNICK, S.
JOHNSON, B.
JONES, S.
KISKER, M.
KOS, J.
LATTIN, S.
LEVY, J.
LOVE, J.
MAKI, C.
MARTIN, K.
MAUPIN, J.
MEYER, R.
MILLHOLLAND, J.
MOOREHEAD, G.
NAGENGAST, J.
NIELSON, K.
PEPPARD, P.
RADER, J.
REITER, R.
RICHMOND, M.
SEYMOUR, P.
SHRUBAR, B.
TAYLOR, M.
TURNER, V.
VANDIVER, V.
WANOUS, J.
WARRIS, M.
WEHE, A.
WOLVIN, N.





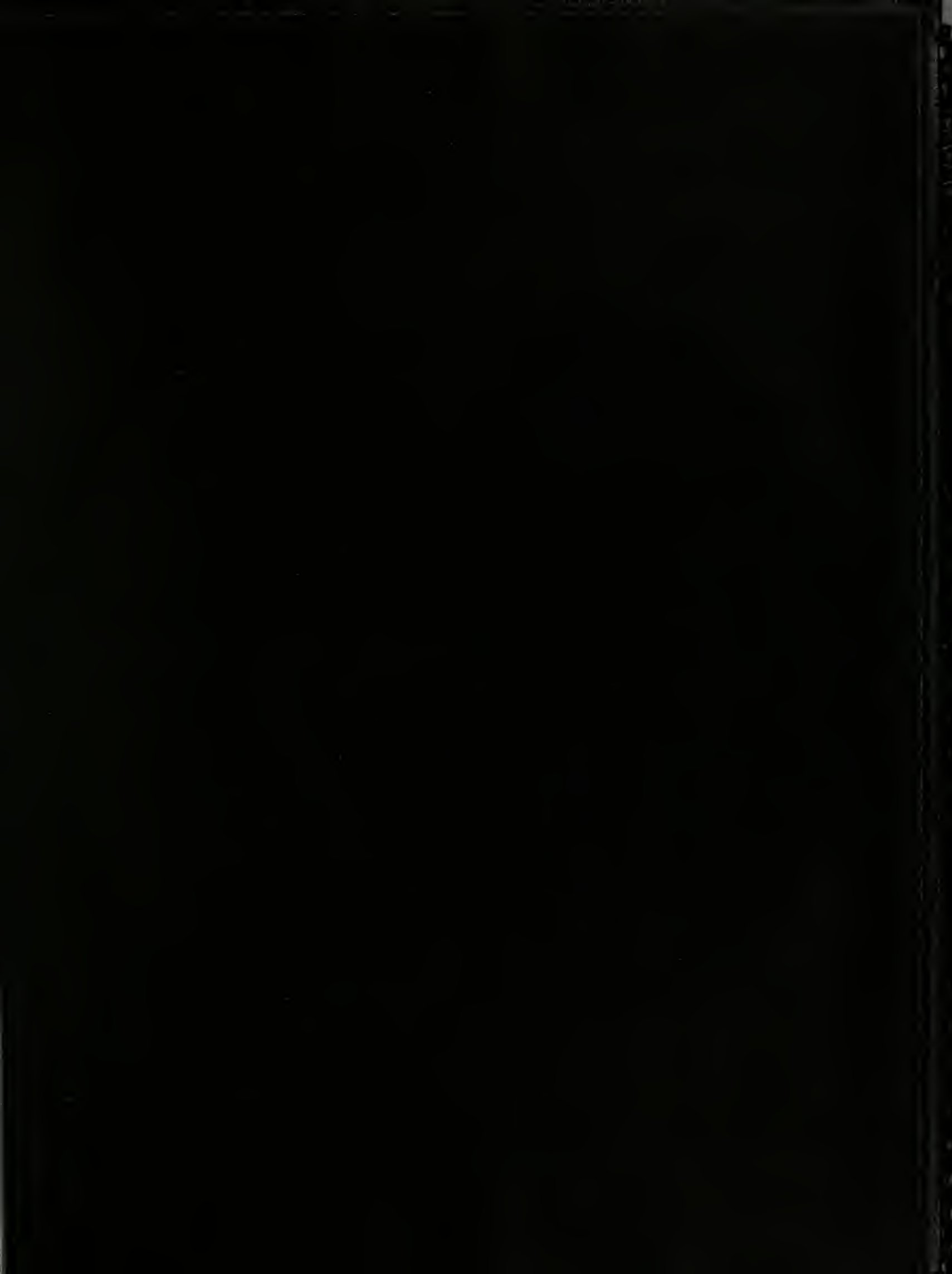

produced by
RADIO DIVISION
DEPARTMENT OF THEATER ARTS

STAFF

RICHARD TUMIN, Director
CHARLES HEMMINGS, Recording Director
FRED GERBER

STUDENT STAFF

ROBERT FLOYD, Assistant Director
BRUCE RICE, Assistant Director
KENNETH BURNS
MERLYN SHEETS
LEE SMITH
BOB DOUBLEDAY

Does that sound familiar? You're right. HALE SPARKS welcomes you again to OUR YEAR IN SOUND. In September nightfall we got the fall semester underway. The Bruins opened their 1953 football season by rolling over Oregon State 41-0, trouncing Kansas; the spirited pre-Oregon rally of which Coach Sanders spoke; the Wisconsin win; the ill-fated Stanford loss; the alumni picnic; the famed Washington State seventy-yard run and the All-University Homecoming, at which President Spraul crowned Queen Donna Pratt. UCLA then defeated Cal and Washington, and easily stayed superior when they beat SC. With this last defeat, UCLA earned the right to represent the PCC in the Rose Bowl against Michigan State. The Bruins took over Westwood and Wilshire Boulevards and the Victory Bell was now in their possession. December brought the Junior Prom and Christmas songs and the long-awaited vacation. On January the Bruins crowded into the Rose Bowl to cheer their team. (END OF SIDE ONE) Basketball gave the Bruins an energetic start to the new semester, and SOUTHERN CAMPUS sales were underway, with "Figgie and Gwendolyn" giving a helping hand. The Library proudly received the one millionth volume. Rustie took an active part in the Model UN Convention, and Joe E. Brown was in town to promote Uni-Camp. Chief Justice Warren's speech aroused Christmas Day ceremonies in March. Mardi-Gras was followed by Spring Sing, when the winners sang in the Greek Theater. LOVE THY COACH was the 1954 Varsity Show success. ASUCLA President Jack Leeburg took a nostalgic glance at the past year's activities, commencing on Project India. At commencement, the UCLA graduates heard the words of Chancellor Raymond B. Allen, and the four years of University life were over for them. With such activities the 1953-1954 year in sound was over.

OUR YEAR IN SOUND



OUR YEAR IN SOUND

33 1/3 RPM LP

1

