

THE

UCLA

YEAR

1966

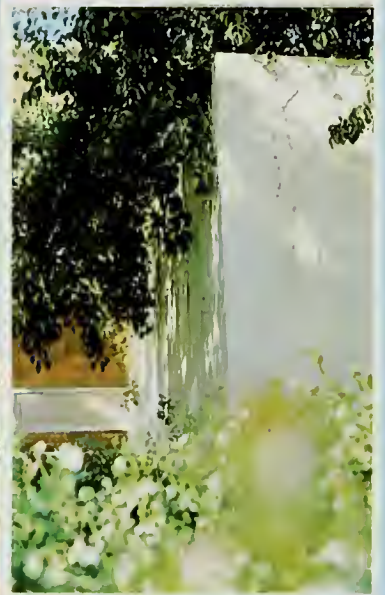





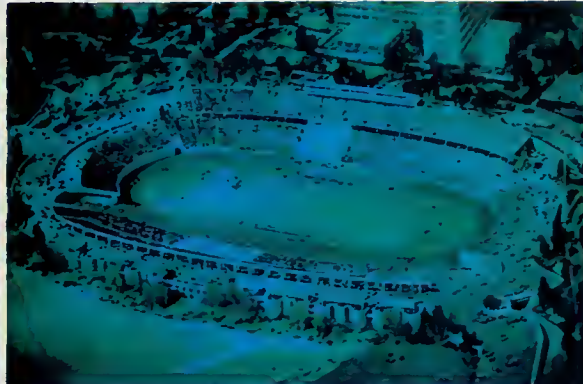

In a period characterized by worldwide social and political upheaval, man has yet found the time, talent and resources to launch his inevitable exploration and use of outer space. In times such as these, success is measured in terms of how fast one can run, and run we must, to keep up with the explosive expansion of knowledge and to keep one step in front of each new crisis, global or domestic, as it erupts.

In this environment, the pressure on our universities is unrelenting. Whether we like it or not, the university has been thrust into the front line of battle in defense of our safety as well as our values. At the same time the traditional responsibility of the university as discoverer, disseminator and keeper of truth remains undiminished. These are the facts and conditions one must understand if one is to know UCLA-1966 — a university very much on the move.

UCLA-1966 has the ingredients for greatness — an intelligent and concerned student body, a distinguished and creative faculty, a great and growing library already ranked among our nation's finest, and a campus generously endowed by the people of California with the many other necessary tools. These elements have combined to create a healthy and productive intellectual unrest, a compelling concern for discovery, and a sense of obligation to become completely immersed in the affairs of the world society.

UCLA-1966 is a vital force in the society of scholars. It is not bound by the shackles of self-containment and scholarly isolation. It is constantly examining the status quo, seeking to find new answers to new problems, building important bridges between the known and the unknown. That this leads to occasional friction with the broader community is predictable and is evidence of its health and vitality as a true university. UCLA-1966 is an exciting and useful place, and we are all fortunate to have been a part of it.

Franklin D. Murphy
Chancellor









Culturally speaking, if a picture is worth a thousand words, a live performance is worth a thousand pictures. The "thousand pictures" in UCLA's cultural life are sponsored by the Committee on Fine Arts Productions which presented the student community with another typically well-balanced year of excellent programs. As well as providing concerts by world renowned artists, the Committee also sponsored performances by artists and students from various departments within the campus. There was dance, music and films by the renowned and the gifted. • The Student Cultural Commission, a body composed of six undergraduates and six graduate students, administers a program designed to promote student interest in cultural events on campus. From a budget supported by incidental fees, the Commission purchases tickets to on-campus performances at prices up to five dollars each and then resells them to students for 50 cents. This year the Cultural Commission, in an effort to break down the formality associated with cultural events, sponsored a number of "coffee concerts." Artists from the Los Angeles area were invited to perform for student audiences during the afternoon. No admission fee was charged and free coffee was served to the large audiences that attended each event. • The Associated Students supplemented this offering by sponsoring performances for student-only audiences. Film programs and live performances were presented which represented popular student tastes without the restraint of what the establishment would consider financially profitable. • If one wanted to do so, it was possible to attend a performance every night...if one was simply rich, brilliant and led a simple life. But for those less fortunate numbers, the student cultural life was far from lacking. The CFAP, the Student Cultural Commission and ASUCLA brought the great and gifted into the familiar surroundings of the campus.

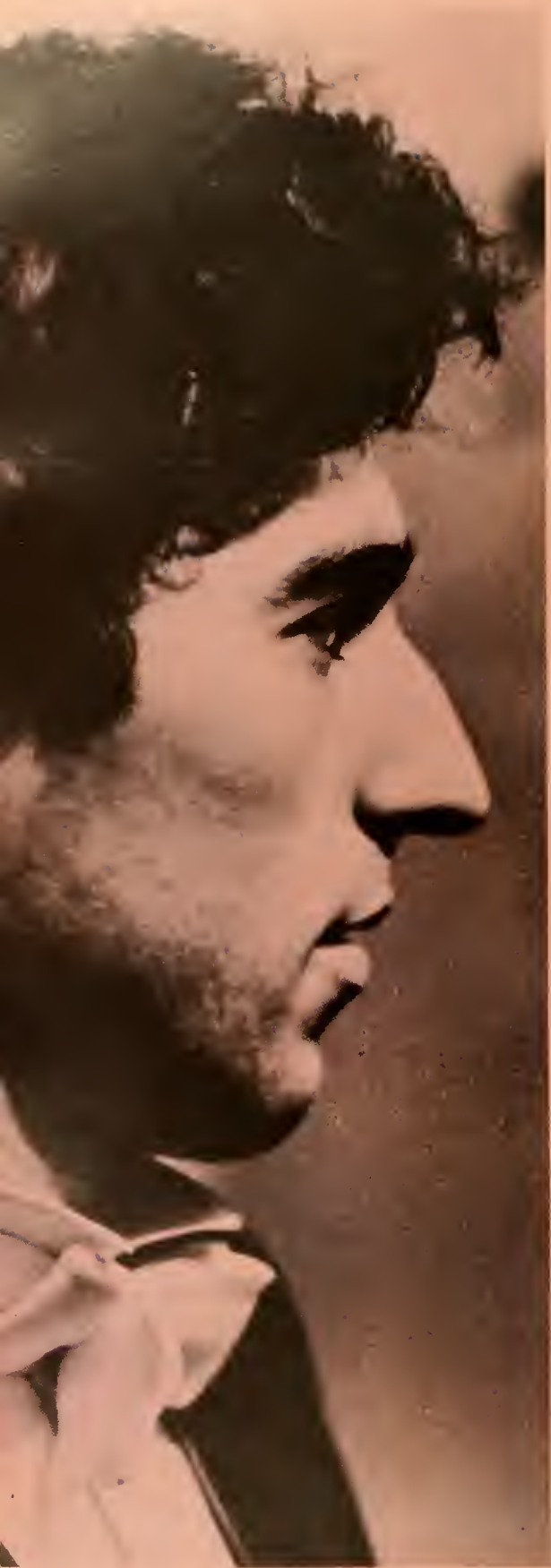

Vladimir Ashkenazy is reputed to be one of the great young pianists of our time. It has been said that his interpretations and performances of Rachmaninoff's compositions are second only to those of Rachmaninoff himself. His December 2nd concert in Royce Hall allowed the UCLA community to experience his brilliance and versatility. During the 1965-1966 season, the Great Artists Series also brought artists of equal brilliance to UCLA: violinist Ruffiero Ricci in November, cellist Leonard Rose in February, pianist Artur Schnabel and soprano Anna Moffo in March, and pianist Wilhelm Kempff in April. There were concerts by other great artists, among them guitarist Carlos Montoya and Marais and Maranda. There were a variety of performances by members of the Music Department in addition to the continuing "Let's Talk Music" series with Henri Temianka.





Charlie Mingus and cool sounds, the hot wailing of Louis Armstrong's trumpet, the staccato improvisations of the Swingle Singers—this was the jazz scene at UCLA, though less extensive than the classical offerings, the jazz concerts were more warmly received by the students. In the first of the three Fall semester concerts, Mingus and his sextet, augmented by extra musicians, performed some of his famous extended compositions. In October, Louis Armstrong brought his All-Stars to Pauley Pavilion for an evening of jazz that only the inimitable "Satchmo" could give. The French Swingle Singers' November concert illustrated the oft-made point that jazz is a step away from classical music, with its repertoire of 18th Century fugues, preludes and other compositions accelerated and expressed in 4/4 time. The Student Cultural Commission and the ASUCLA Speakers program co-sponsored a program of Shelly Manne and Dick Gregory which was held in Pauley Pavilion. Many other jazz musicians were also seen at the informal "Coffee Concerts" also sponsored by the Cultural Commission.





Due to the lack of theaters showing film of student interest, many film programs are presented for student only audiences. "The Collection," a series of mid-century American films, was sponsored jointly by ASUCLA and Delta Kappa Alpha. During the fall semester CFAP and the Theater Arts Department showed "Op, Pop & Kicky Flicks." The ASUCLA Film Commission, composed of graduates and undergraduates, held its own film series as well as jointly sponsoring film programs with other groups. During the school year there was at least one evening of cinema each week.





During the spring of 1965, a new dimension in University-Student relationships was inaugurated. A liaison was established between the large resources of the Grunwald Graphic Arts Foundation and the student body. For a nominal fee, any UCLA student could rent a graphic print executed by such artists as Ernst L. Kirchner, the expressionist; Georges Braque, or the contemporary artist Misch Kohn. All available prints, rented out on a first-come, first-serve basis, were contracted for the remainder of the semester. ■ Because of the enormous success of its first experience, the Art Rental Program opened this Fall with an exhibition of 200 prints, and offered for sale 50 sugar-lift aquatints of "Small Bird" done by Misch Kohn, who was commissioned by the Art Rental Program. ■ The Program's success and growing popularity promised to enable every student to live personally with a piece of art, or even own it, in the near future.



The drama program at UCLA was rich and varied: productions were sponsored by the Theatre Group with the Committee on Fine Arts Productions and by the Theatre Arts Department. The year's productions included the highly controversial "The Deputy," the Circle in the Square production of Euripides' "The Trojan Women," the American premiere of "The Cage" by Mario Fratti, a dramatic presentation of Yeats prose, poetry and plays, Anouilh's "Medea," and Shakespeare's "Tempest." ■ The grace and style of dance extended from the most classical of forms—ballet to the more contemporary style of Daniel Nagrin. In the Art of Dance Series, UCLA played host to Balasaraswati performing the Classical dances of India, The Grand Ballet Classique de France with full compliment of scenery, costumes and orchestra, Les Grands Ballet Canadiens, Murray Louis (formerly a prominent member of the Alwyn Nikolis Dance Company), and Lucas Hoving and Company (formerly a soloist of the famed Jose Limon Company). The Fall and Spring concerts, given by the Dance Department for its Master's thesis candidates compared equally with performances by the professionals invited to perform during the year.





On October 1st, 1965, UCLA hosted the 1st National Student Film Festival. Sponsored by the Graduate Student Association and the National Student Association, the Festival presented the ten prize-winning films chosen from a field of 35 finalists representing 22 schools, colleges and Universities. Divided into four categories (Fiction, Documentary, Animated, and Experimental), UCLA student filmmakers took six out of the ten awards given. The entries were judged by a panel of five professionals: Ernest Callenbach, editor of *Film Quarterly*; Pauline Kael, film critic for *Vogue*, *Life*, *Holiday*, the *Atlantic Monthly* and the *New York Times Book Review*, and editor of *I Lost it At the Movies*; Denis Sanders, film producer; Elliot Silverstein, director of "Cat Ballou"; and King Vidor (Chairman of the Jury) established director whose list of credits includes "A Duel in the Sun." It was easy for anyone who attended the Festival that night, to detect a sense of pride and excitement in what UCLA student filmmakers were doing. For, as Pauline Kael puts it, "American-produced films are so uninteresting now. That's why there has been very little relationship between film produced by students and professional companies. Because of this situation, the American film industry has begun to imitate student films." Perhaps UCLA is at the vanguard of growing movement.



CYCLOTRON LABORATORY

Authorized Personnel Only

UCLA has had a working cyclotron since 1948. But since 1960 a 50 million electron volt sector focusing cyclotron has made the nuclear physics training program at UCLA nearly unique in this country. During its development plans for a conventional electrostatic deflector were being followed when studies showing the feasibility of accelerating H^- ions in cyclotrons were published. Such a system uses a thin foil strip to remove the extra electron from the H^- ion, which because of the reversed curvature of its orbit, leaves the cyclotron. This process, because it is separate from the acceleration process, is 99.5% efficient. Due to the potentialities of the technique, the UCLA group concentrated on its development. All planning, construction and revision of the present instrument has been done at UCLA. Through all stages, graduate students have played an important role. Under graduates, too, have been able to work with the cyclotron.

Cost restrictions necessitated simple components for the cyclotron. But it is because the machine itself is relatively uncomplicated that undergraduates may operate the control system.

Safety precautions, however, are the one phase in which no expenditures are cut. With any malfunction, the instrument automatically shuts itself off. This makes the use by both experienced and inexperienced staff members feasible.

The cyclotron is also completely "safe" for the campus and community in general. Although the instrument itself is small enough for members of the staff to lean on, it is surrounded by several inches of steel and several feet of concrete. Daily radiation readings, taken on the outside of this housing structure, regularly register less radiation than is given off by an illuminated dial of a wristwatch.

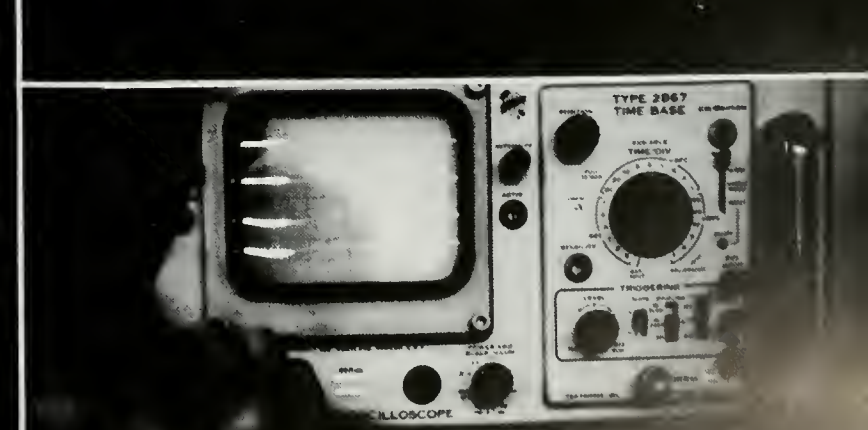
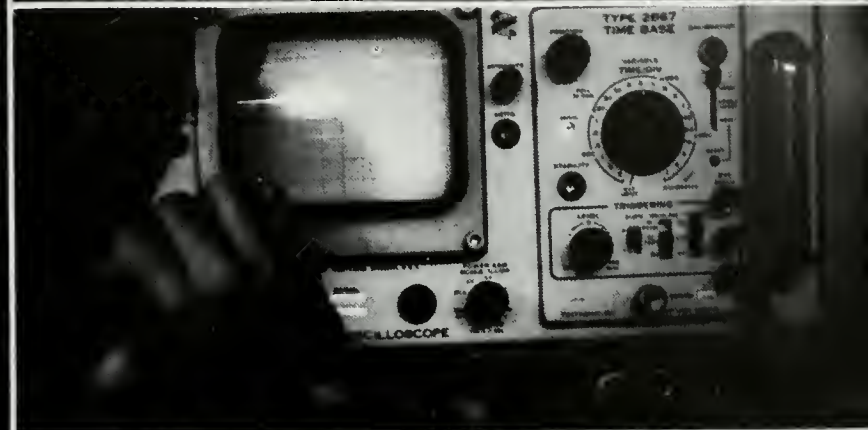
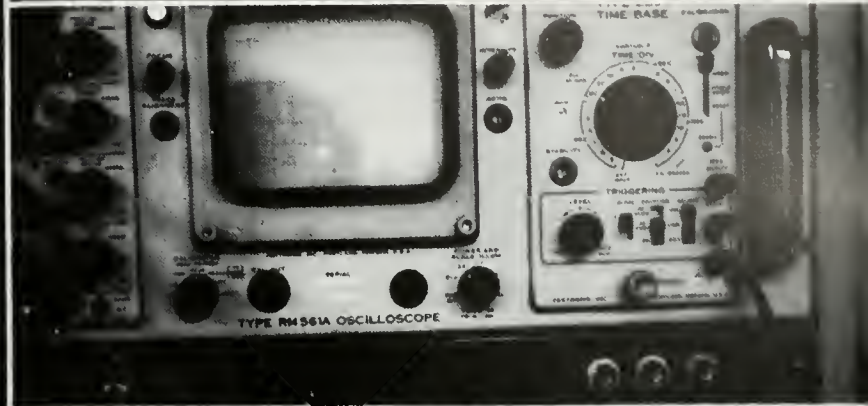

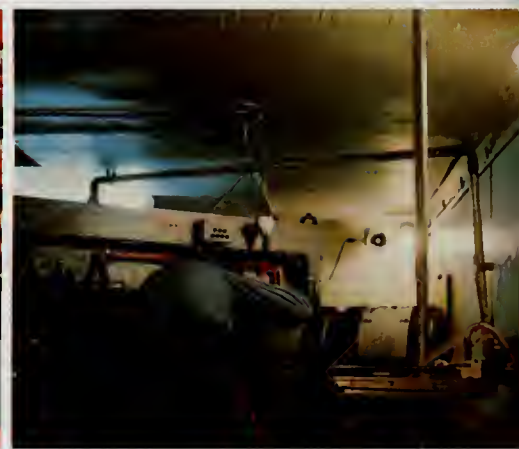
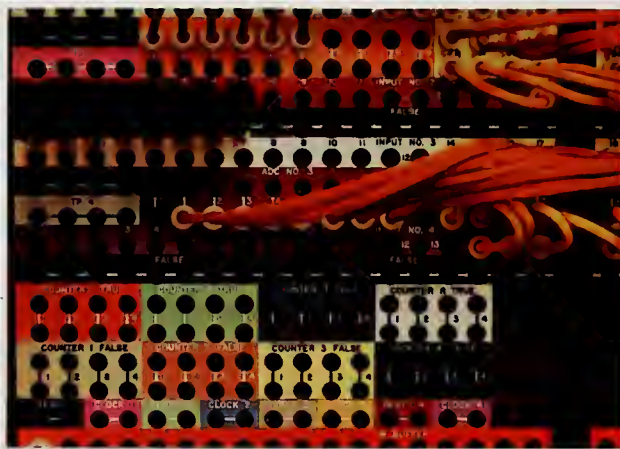
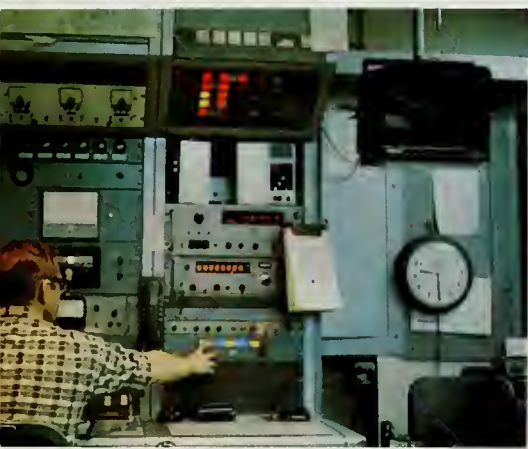

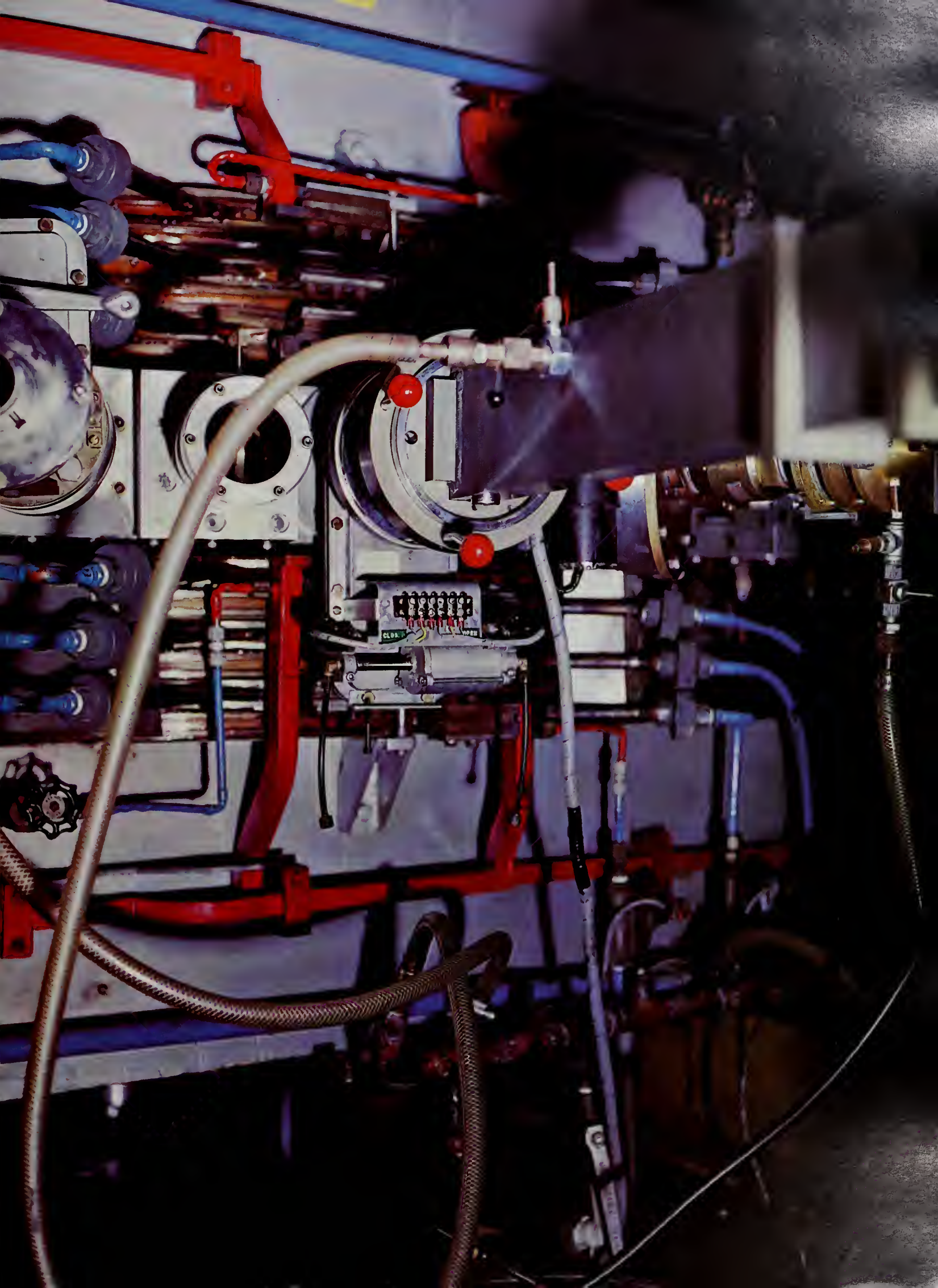

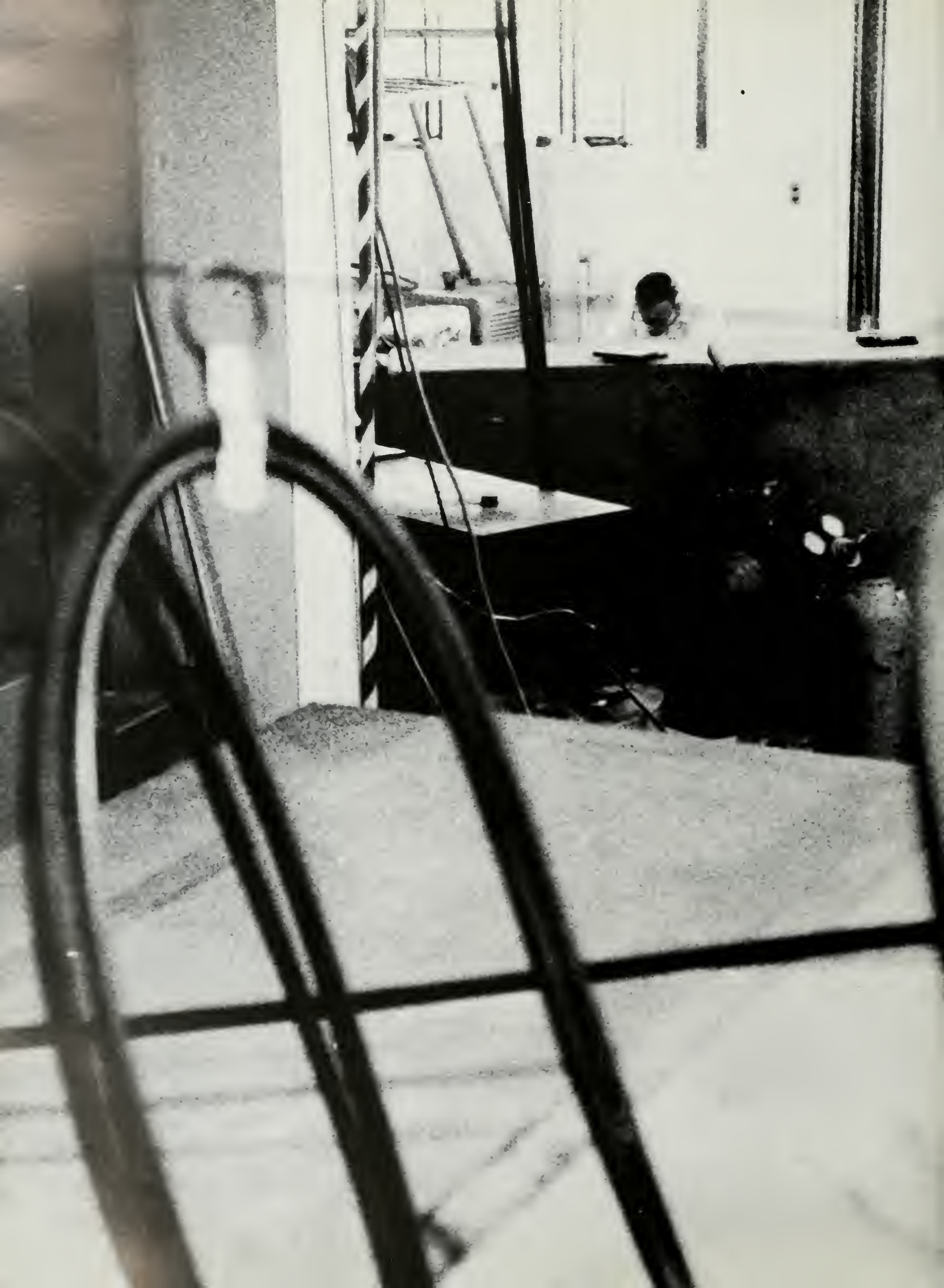



To analyze the experimental data obtained during experiments, the laboratory has the use of the considerable computing equipment at the University. This includes three IBM 7094's, several 1401's, line printers, card sorters, card punches, and other data handling machines. The newest addition which promises to greatly speed the handling of data is a Scientific Data System 925 computer, which is housed in the laboratory.

The cyclotron laboratory performs experiments for qualified groups on campus and industrial companies. At present work is being done on the calibration of radiation-detecting instruments. These will be used in space probes to see how much radiation astronauts will absorb. The only demand that is made by the cyclotron staff is that proposed experiments be well thought-out. The lab is run twenty-four hours a day five days a week and eight hours on the weekend. This means there just isn't time for poorly conceived experiments.







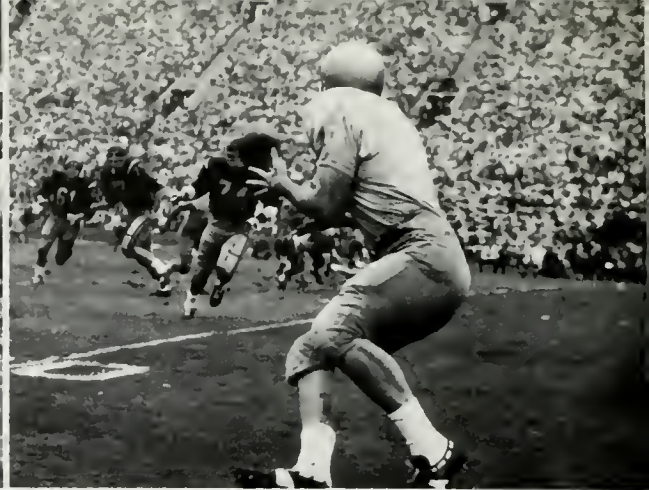

Just as UCLA went from a "who's that" to the "who's who" of college football in 1965, so did UCLA's top stars go from "who's he" to "who's who" status. ■ No single Bruin did this more than sophomore quarterback Gary Beban (16), who came from oblivion to ranking as one of the top collegiate signal callers. When the regular season was in the books, Beban had won All-America honorable mention, All-Coast first team honors and had set the all-time school total offense record with 1910 yards. ■ Beban was not the only Bruin to stir up some steam offensively. Halfback Mel Farr (22), had the best rushing average in the conference (7.01 per carry), while winning All-Coast first team honors. Fullback Paul Horgan (39), was third on the team in rushing yardage (438), but equally important as his line hustling was his outstanding blocking. Beban's favorite passing target was All-Coast split end Kurt Altenberg (26), whose 29 receptions included that fateful grab against USC. Bruin stars up front were All-Coast tackle Russ Banducci (67) and co-captain Barry Leventhal (63). ■ Most highly honored Bruin was defensive tackle John Richardson (75), who was a second-team All-American in his junior year. Other standouts defensively were first-team All-Coast halfback Bob Stiles (28), second-team All-Coast linebacker Dallas Grider (55) and second-team All-Coast ends Erwin Dutcher and Jim Colletto.





When James Thompson Prothro came to UCLA in January of 1965, many sounded grave doubt as to his ability to make UCLA a big winner again on the gridiron. By January 1, 1966, no one doubted Prothro any more. The big man and his superbly gifted staff had brought UCLA back to football majesty—the AAWU championship, number five national ranking and a Rose Bowl bid.

When Prothro arrived from Oregon State—where he had just produced the AAWU's Rose Bowl representative—he said he had come south because, "there was more potential for fine football" here. That potential, it turned out, lay dormant within the men he inherited and a couple of key defense men he had brought in from the local junior colleges. In the spring, Prothro and his staff built the base for a successful season on teaching their charges fundamentals and hard-nosed football. In the fall days before the season opened, the Bruins were taught the "system", a shifting I-formation attack from which some of the most exciting football seen anywhere during the 1965 season was to spring. Finally, as the season began, Prothro and his staff instituted in the team a stirring confidence which carried them through more than one dark moment. It was by this formula of fundamental soundness, offensive explosiveness and abiding confidence that Prothro built UCLA into a football power by performing the coaching feat of the year.





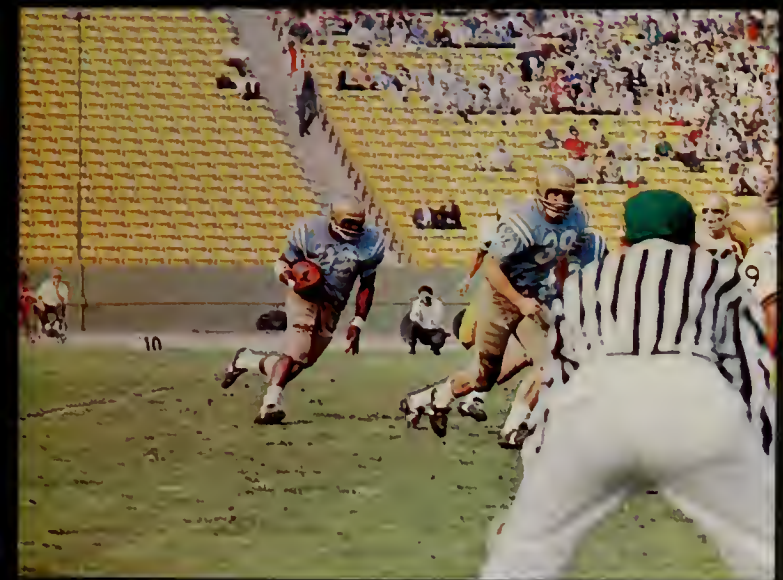

It all started out quietly enough—Michigan State against UCLA at East Lansing, Mich. The opening game of a football season in which neither school was expected to figure too prominently. Nine weeks later, MSU was playing Notre Dame with the national championship at stake, and UCLA was meeting USC for the AAWU championship. But at the time, it was just Michigan State, 13; UCLA, 3, with Gary Beban making a 122-yard debut as UCLA's sophomore quarterback and the Bruin defense stopping MSU four times inside its own 30 yard line.



Two weeks later, the Bruins got even for the season, stopping host Penn State, 24-22. Beban ran for two touchdowns in the game, and Mel Farr made himself felt for the first time during the season with a 58-yard touchdown jaunt late in the third quarter. The only discouraging aspect of the game was Penn State's two late-game touchdowns that had the Bruins staggering at the finish. At home for the first time, the Bruins demonstrated their quick-striking capacity for the first time, and Syracuse staggered. UCLA scored on its first two scrimmage plays of the game—Beban running 27 yards for the first touchdown and hooking up with Kart Altenberg on a 79-yard pass play for the second—and Syracuse fell by the wayside, 24-14. Syracuse's All-American Floyd Little also fell by the wayside, gaining 27 yards in 16 carries.





It was back at Columbia, Mo., one week later, that UCLA made itself felt as a national powerhouse for the first time. The Bruins completely dominated powerful Missouri—save for a pair of long kick runbacks that allowed the Tigers to salvage a 14-14 tie. Two 34-yard pass plays from Beban provided the Bruin scoring, with Byron Nelson nailing the first aerial and Altenberg catching the second. UCLA's defense came up with one of its finest efforts of the year, limiting explosive Missouri to just 146 yards total offense. Against California total offense was the story—as UCLA bombed brother Bear, 56-3, for its biggest win in All-U annals. Three men had two touchdowns, Beban, Farr and reserve quarterback Norman Dow; and, for an added fillip, placekicker Kurt Zimmerman set a school record with eight extra points. After Cal, the Bruins expected and had a natural let down. They didn't get on the scoreboard at the Air Force Academy until late in the third quarter; then a 37-yard run by Farr and a 31-yard field goal by Zimmerman turned the trick for a 10-0 Bruin win.



UCLA's Rose Bowl express almost was derailed before developing a full head of steam when the Bruins met Washington at the Coliseum. Huskie quarterback Tod Hullin threw two touchdown passes to end Dave Williams and after seven minutes of play it was 14-0, Washington. By halftime things still looked bleak, with Washington ahead, 24-14. But Beban ran 60 yards to a touchdown on the first play of the second half, and connected with "sleeper" halfback Dick Witcher for a 60-yard TD pass a short time later, and it was 28-24. Then the Bruin defense stopped Washington three times inside their 20 yard line in the last half, and that four point margin stood up. Stanford rated as a pre-season contender for the AAWU championship, but the Bruins made the Indians look like an also-ran in the annual "northern trip" game, 30-13. Beban and Farr each scored two touchdowns in demolishing the Tribe and setting the stage for the climactic UCLA-USC struggle the following weekend.



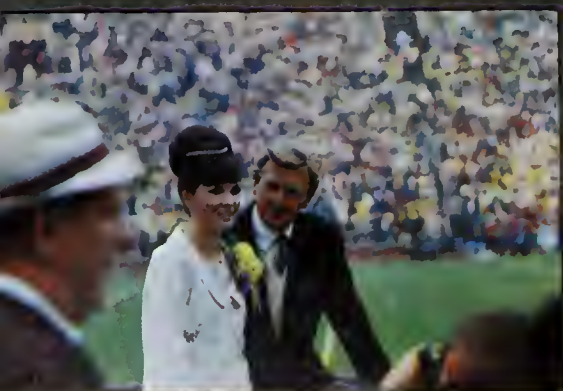



“55 MINUTES OF AGONY”

In the first 55 minutes against USC, UCLA’s dream football season seemed to be slowly turning into a nightmare. It all started off well enough; USC got the opening kickoff, gained nine yards on three plays and punted; UCLA began its first offensive series at its own 17 yard line, and after 8 plays had gained 34 yards, Melvin Farr sped through a gaping hole at left tackle and ran 49 yards to a touchdown. Kurt Zimmerman’s conversion try was blocked—a bad omen, for he had kicked 24 in a row previously—and it was 6-0 Bruins.

After that, the 94,085 fans at the Coliseum watched Mike Garrett and the Trojan defensive unit alternate in seemingly destroying UCLA’s Rose Bowl hopes. Garrett ran through holes in the line if they were there; ran through Bruins if the holes weren’t there. When the afternoon was over he had totaled 210 yards in 40 carries. But he fumbled once at the Bruin one-yard line and another time at the UCLA 17, and ironically never did score, with quarterback Troy Winslow passing ten yards to Mickey Upton and eight yards to Rod Sherman for touchdowns and Tim Rossovich kicking a field goal and two conversions.

While Garrett and Co. were scoring 16 points, the Trojan defense was methodically tearing apart a Bruin offense that had scored three or more touchdowns against five of its previous eight opponents. In the period between Farr’s touchdown and that final, decisive five minutes of insanity at the end, the Bruins were held to five first downs and 85 yards total offense. USC, by contrast, had gained 405 yards total offense and accumulated 21 first downs, and with just 300 seconds left to play, UCLA’s rosey posie seemed all but dead.





“5 MINUTES OF ECSTASY”

So there you sat, five minutes were left in the game, the score was 16-6, and Garrett was rolling around right end for 20 yards and a Trojan first down at the Bruin 47. But an SC man was detected clipping, and the ball went back to the USC 23. Then quarterback Winslow rolled out left and was running nicely when the world turned upside down. Bruin linebacker Dallas Grider hit Winslow and Erwin Dutcher recovered for UCLA at the Trojan 34. A flicker of hope, and then a flame, as Beban, shackled all day by a fierce Trojan rush, unleashed a pass that Dick Witcher clutched as he crossed the goal line. A pass from Beban to Byron Nelson got the two-point conversion, but it was still USC 16, UCLA 14, with just four minutes to play.

Clearly it was time to try an on-sides kick, the play that never works. Only this time it did work, with Grider miraculously clutching Zimmerman's diagonal line-drive boot on the first bounce at the Trojan 49. Yet the Bruins still had to score. And when they were in a third and 24 situation at their own 48, things looked bleak. So the bench called X Post H, and intended receiver Farr went out short and decoy Altenberg ran out long. Beban, who had thrown for Altenberg on the same play earlier in the game—suffering the embarrassment of an interception, threw long to Kurt once more. And this time Altenberg got it, and ran the final five yards into the endzone. While the place went berserk, the scoreboard rang up the six points that told the final tale—20-16, UCLA. SC had one last try, but two runs by Garrett and two Winslow pass plays netted enough less than ten yards, that the Bruins took over the ball at the Troy 38. It took just three plays for the Bruins to “run” out the clock, as Beban scampered 27 yards and Horgan pounded the line for nine more on two carries. As Horgan bit Coliseum dust for the last time, USC hit the dust, too, as UCLA won the game it had surely lost and qualified for the Rose Bowl.



The Rose Bowl was one of those curious games in which the favorite had nothing to gain, everything to lose. There they were, Michigan State's Jolly Green Giants, a group which had been scarcely threatened with defeat let alone tasting it in ten games. Everyone knew it was curtains for UCLA's blue-clad ankle biters even though they had won seven of ten games and the AAWU championship. At 4:35 on New Year's Day the curtain closed on MSU.

The men in the know said Michigan State couldn't lose—but lose the Spartans did, right from the opening play. On that first gambit, UCLA did something it wasn't supposed to do—run on the Spartans. Behan darted inside right tackle, then sped to the outside, and he was four yards into MSU territory before his 27-yard jaunt was at an end. The Bruin attack slowed, after two incomplete throws and a short gain, the Bruins were forced to punt. □ Following the punt, the Spartans, the 100,087 persons gathered at Pasadena, and 50 million television watchers got another significant message. UCLA's defense, which had almost let it down in the pivotal USC game and had failed it in the season-ending 37-34 loss to Tennessee, was supposed to wilt against Michigan State and its sizeable forward wall. So what happened? Clinton Jones lost two

yards on the first Spartan scrimmage play, and two plays later Michigan State was faced with a punting situation, fourth and four. The second time MSU got the ball, it gained nine yards in three plays and punted again. The message was coming across loud and clear—the "no contest" was going to be a game, after all. □ And what a game! With one minute left in the opening stanza, Bruin Larry Cox punted for the fourth time in the quarter. MSU co-captain Don Japinga grabbed the ball—almost—at the Spartan six. Byron Nelson crashed into him, the ball rolled free, and UCLA's John Erquiaga fell on it. On the last play of the first quarter Behan rolled around left end for five yards, and on the opening effort of the next period, he made it 6-0. UCLA on a one yard sneak, Kurt Zimmermann made it 7-0 with his place-kick conversion, and,

after a brief commercial message, Zim lined up for his kickoff. □ What a kickoff it was, an onside kick that caught MSU with its back turned. Bruin Dallas Grider pounced on the ball, as he had on the crucial onside effort against USC. Mel Farr broke over left tackle for 21 yards, then, at second and 15 on the MSU 28, the bomb struck. Kurt Altenberg sandwiched himself amidst three State defenders at the MSU four and Beban nailed it perfectly. Kurt amazingly snagged the ball and pushed almost into the endzone. Beban took care of that on the next play, and after Zimmerman split the uprights again, it



was UCLA, 14; MSU, 0, with the second quarter just three minutes old. □ For the final 42 minutes of play, Michigan State, the proud national champion, tried to come back. But on an afternoon in which UCLA wasn't to be denied, MSU was. □ In the second quarter MSU had two threats. The first came with the period six minutes old when linebacker George Webster, one of the super-big men who was supposed to hold UCLA in check, recovered Mel Farr's fumble at the Bruin 35. But after Jones zipped through left tackle on a draw play, quarterback Steve Juday fumbled and Bruin co-captain Colletto smothered it at the 22. The other came in the waning moments of the period. Taking the ball on its own 20, the Spartans roared up field, first on a 20-yard sprint by Jones, next on an unnecessary roughness penalty, and finally on a pass interference call at the UCLA 15 on which "Player of the Game" Bob Stiles grabbed the arm of MSU's Gene Washington to prevent a sure touchdown. Three plays later, stalled at the Bruin six, State called on barefooted place-kicker Dick Kenney for what seemed a sure three points. But on a day of the unusual, Kenney's try from the 13 was wide to the right and the half ended with UCLA still 14 points ahead. Midway through the third period, it appeared that UCLA would lock up the game for good. With a first down at his own 20, MSU quarterback Steve Juday fired a pass—right to the waiting arms of Stiles at the UCLA 40 for Bob's second interception. On UCLA's first play, Beban tossed to lineman Larry Slagle on a tackle-eligible play for a 35 yard gain. Next he threw to Nelson, and UCLA had a first down on the MSU 12 and seemed sure to get at least a game-clinching field goal. But Beban, as he rolled out to the left, inexplicably dropped the ball; after he took one stab at it, he fell down and MSU's Don Bierowicz fell on it at the 32. □ MSU marched right back, moving

to the UCLA 31, where it had the ball fourth and one. Here was where UCLA was again expected to fold. MSU with its 17-pound per man advantage was supposed to make easy work of fourth and one situations. But UCLA had the desire. Earlier in the period, the Spartans had needed one yard on third down and Jones had been stopped short on two successive plays. This time they called on Dwight Lee, but the result was the same. The Bruins stacked him up for no gain and took over the ball. By now MSU was desperate. With third and one at their own 29, they called on Jones again, and again Jones was denied. So it was fourth and one, and with the score still 14-0, they had to gamble. This time the Bruins outdid themselves. State sent Lee around right end, but Stiles knifed in from the secondary and threw him out of bounds—two yards short of the line of scrimmage, three shy of a first down. □ UCLA had the ball in Spartan territory and was threatening again. One first down on three running plays put the Bruins in sure field goal range at the 15, but a penalty and two short losses on running plays made it fourth down at the 27. Zimmerman tried the field goal but it fell short. MSU gathered itself for one final try. □ The first touchdown came suddenly. On the first play, from his own 20, Juday passed to Washington for a 42 yard gain to the Bruin 38. On the next try, sub quarterback Jimmy Raye pitched out to fullback Bob Apisa who sprinted into the endzone, 14-6. MSU lined up to kick the conversion, but it was a fake. Kick holder Juday tried to pass, but Jerry Klein deflected the ball and it fell to the ground. □ UCLA had the ball briefly, but MSU got it back when Bubba Smith partially blocked a Larry Cox punt, giving the Spartans the ball at their own 49. MSU now raced the clock to the Bruin endzone. In 13 plays the Spartans marched to the Bruin one, and on fourth down they needed one yard for a touchdown, half that distance for a first down. Raye cracked the middle, and by a matter of two inches he got the first down. On the next play, Juday reached the end zone, with just 31 seconds left in the game. It was 14-12 and no time left for the Spartans to win it, he best they could hope for was a face saving tie. □ The Spartans lined up with the ball on the left-handed hash mark and ran the same pitchout to Apisa that had brought them a touchdown earlier. But Colletto grabbed Apisa at the four, Grider latched on too, and with one final smash, Stiles knocked himself and Michigan State cold with a jarring tackle that brought Apisa to earth at the one. That was the ball game, 14-12, as UCLA turned back Michigan State with one of the great team efforts in Bruin and Rose Bowl annals, earning its first New Year's Day triumph ever. □ In an unbelievable conclusion to one of the most glorious chapters in Bruin football history—an effort of complete dedication by coaches, players and staff—the 1965 football team put UCLA back on the collegiate grid-iron map.

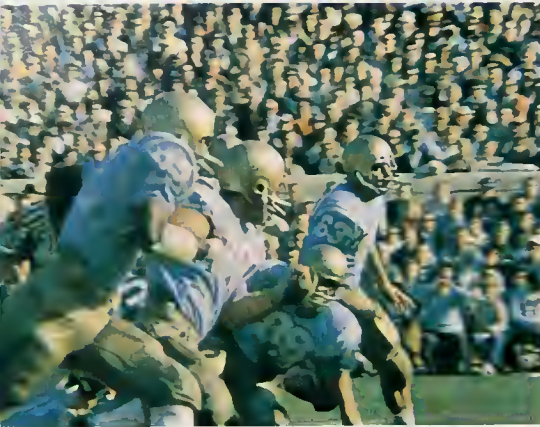

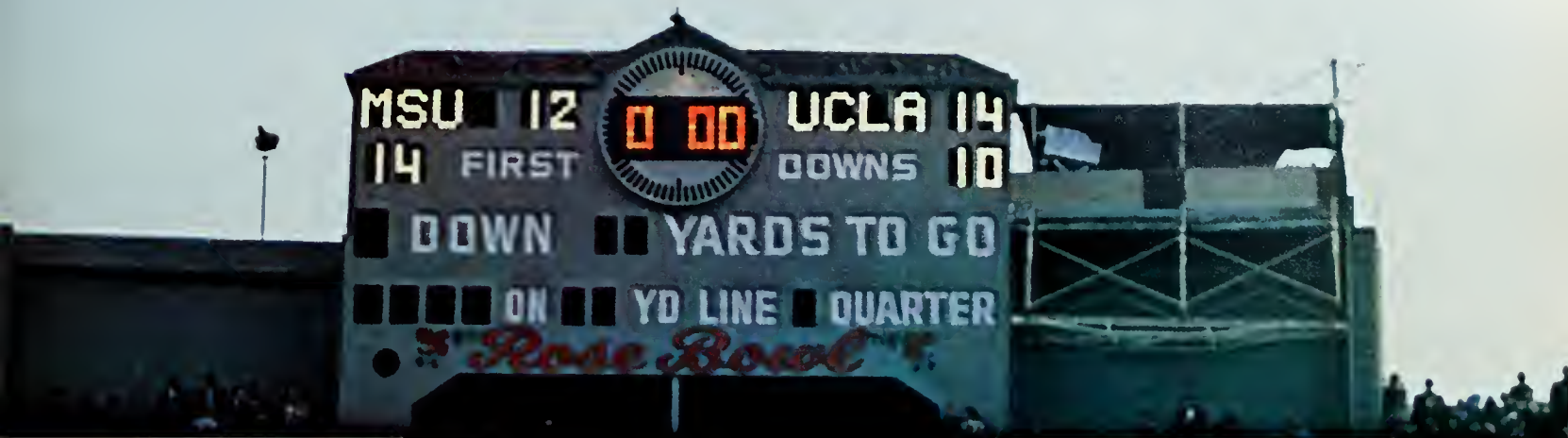



In the Big Ten, most freshman football teams engage in no "game" activity, save a possible battle with the junior varsity "redshirts." UCLA's 1965 frosh were almost reduced to that level when the rain and injuries to several of USC's yearling gridders forced cancellation of the season-ending game with the Trojans. This left the Bruinies with just two games, which they split — whipping Cal, 26-18 and then succumbing to Stanford 49-13. Quarterback Rick Purdy was on the sensational side in the Cal game, running for touchdowns of 66, 18 and 6 yards and winding up with 212 yards total offense. Pass interceptions, fumbles and a substantial superiority in numbers were key factors in Stanford's easy win. Bruinie stars included Purdy, full-back Mike Bergdahl, halfback Vance Adelman, guard Jeff Bautista, center Paul Mayfield and defensive back Tod Friend.





It was a bad year for Coach Jock Stewart and his UCLA soccer team. The Bruins lost a game, an unusual occurrence since Stewart's teams had lost only three other games since 1957. To compound the embarrassment, the Bruins had a tie, which was only the fifth deadlock in those nine seasons. The tie came in the season-opener, 3-3, at the hands of UC, Santa Barbara. Two weeks later, another UC "cousin" did in the Bruins, UC Riverside. The Highlanders won 1-0 when a Bruin defenseman's kick bounced off a Riverside player and rolled into the goal. That was the end of the embarrassment, though, as the Bruins wound up with a 14-1-1 record. Stars of the team included goalie Warren Wilkenson, Nick Butkevich, Dave Cole and Louis Kanda.





When Coach Bob Horn came to UCLA in 1963, Bruin water polo was like the proverbial "good little boy"—seen but not heard from. In 1965, everyone heard about the Bruins and many people jammed the stands to see them, for 15 wins without defeat brought UCLA its first perfect season and the mythical national championship. □ The toughest competition for the Bruins, who averaged better than 12 goals per game, came from within the conference—specifically from USC and Stanford. Both victories over USC were one-point triumphs. In the AAWU opener, UCLA survived some ragged play to nudge USC, 6-5, with soph Russ Webb pacing the team with two goals. The season's finale saw the Bruins winning a double-overtime thriller from the host Trojans, 7-6, as senior Win Condict scored the winning goal, his fourth of the day. It took four goals by sophomore and Olympic Games star Stan Cole and four clutch third-quarter saves by soph goalie John Snow to bring UCLA a 7-6 win in its first meeting with Stanford. The second game, at Stanford, was a 5-3 Bruin victory, with Jay Campbell sending home the clinching goal. Cal was easy prey for the Bruins, 8-5, and 12-8. □ Biggest non-conference victories for the Bruins were scored against defending national champion Cal State, Long Beach, 8-3 and 14-4, and over powerhouse Foothill JC, 7-2. Top performers were Cole, Condict, Snow, Webb, senior Olympian Dave Ashleigh and sophomore Bruce Bradley.

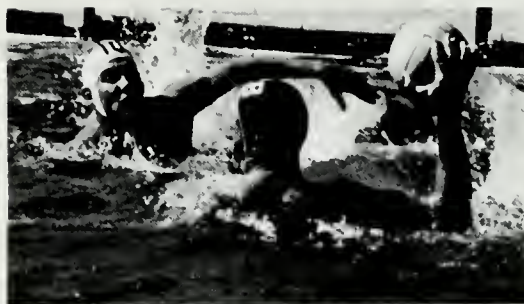



Nothing more symbolized UCLA's domination of western collegiate cross-country in 1965 than the carbon-copy, clasped-hand first-place finishes of All-America harriers Bob Day and Geoff Pyne. If Coach Jim Bush's squad was far ahead of the field as a unit, Day and Pyne were equally superior to their toughest individual rivals. □ The Bruins ran on four different collegiate courses this year, and on three of them course records were set. In three of the meets, Day and Pyne staged one of their patented "dead-heat" victories. At USC's Centinella Park course, Stanford and USC fell as the Day-Pyne tandem set a course record of 16:09.8 for the three and one-half miles. At home to beat Cal, USCB and USC all on the same day, Pyne-Day did it again with a 4.2-mile course record time of 20:22.2. The format changed slightly when the Bruins smashed the Air Force Academy in Colorado. Day was all by himself in an Eisenhower Golf Course record of 20:13.6, followed in quick succession by Pyne, sophomore George Husaruk and Soph Rick Romero. In the dual meet finale, the firm of Day-Pyne was back in business, but rain cost the Bruin duo a shot at the Stanford Golf Course record, as the Bruins downed the Indians and Cal for the second time. Returning to Stanford a few weeks later, Day-Pyne, Husaruk-Romero finished 1-2-4-8 to capture the West Coast championships. The ineligibility of Day and Pyne prevented UCLA from competing in—and undoubtedly winning—the NCAA championships.



dough
though
seed
see the



sonidos explosivos
dough
fodder
seed

sonidos continuos
though
father
see the



Español
d

Inglés
d y th



What is the value of animated films in the teaching of foreign languages? Learning this was the goal of Dr. Jaan Puhvel, Director of UCLA's Center for Research in Language and Linguist, and Dr. Joseph Applegate, Assistant Resident Linguist, who spent part of the UCLA year testing Spanish-speaking students in Mexico City. Although films have been used as aids in vocabulary development and in the presentation of cultural material, there has been no previous attempt to utilize the cinematic medium fully in presentation of the structural features of a foreign language.

Some structural features of a foreign language are more difficult for the student to learn than others. Usually these require the perception of environmental features that are disregarded in using the native language. When the environmental features include time and motion, motion pictures may be useful in emphasizing these features. This may increase the probability that the student will learn to focus his attention and will, therefore, learn to correctly use the pattern with which these environmental features are associated.

To test this hypothesis, five features of English structure that are difficult for native speakers of Spanish to learn were selected. These five features represent various levels of linguistic structure: phonology, morphophonology, morphology, syntax and lexical choice. Teaching programs were prepared for each of the five points, including a short animated film. The first film, some frames of which are presented here, teaches the difference between "d" and "th" in English.

To test the value of the film, the programs were used with classes of Spanish-speaking students attempting to learn English. Tests were given at the beginning and conclusion of the program to the elementary school, secondary school, preparatory school and university students who participated. Two control groups were used: one had a teaching program in which the same material was presented but the film was not used; the second received only the pre-test and the post-tests that learning as a result of testing could be measured.

Preliminary analysis of the results of the test showed what UCLA's researchers had suspected. The students in classes who saw the film had greater progress than those in regular classes.

LANGUAGE RESEARCH

(1) Treat p. & f. alike

(1.1) Allow but have as facts directly about individuals
from Qa

(1.11) ... only about certain individuals
independent base. Logic must be revised
... (e.g. +)

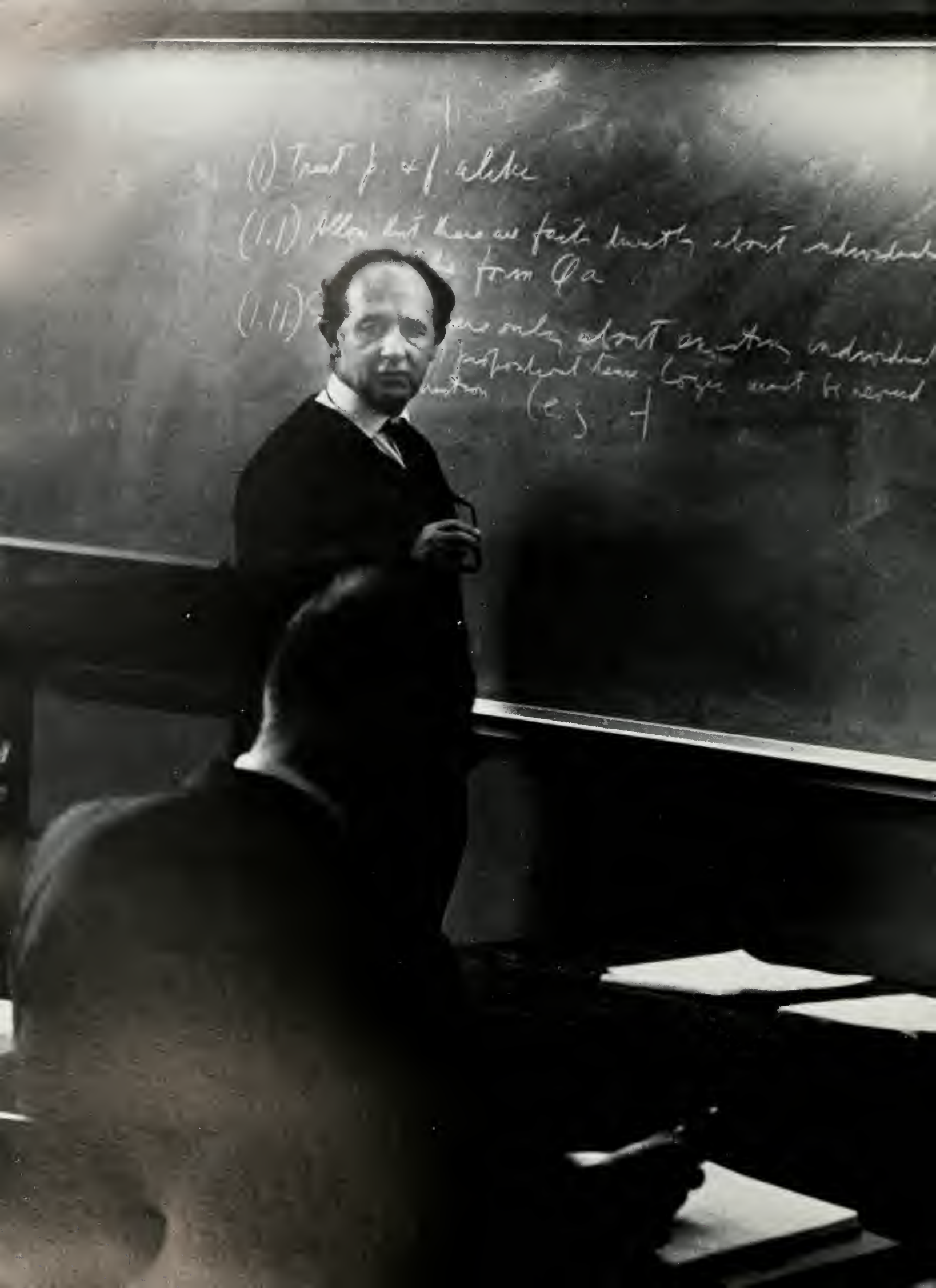

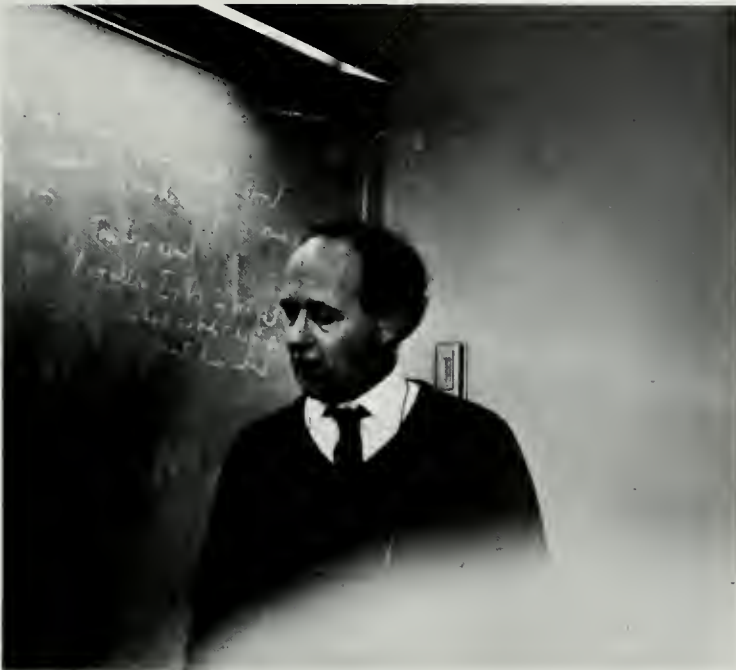

*Arthur N. Prior
visiting
Flint
Professor
of Philosophy*

Time—presentness, pastness, futurity—is something most of us just take for granted, or don't even bother thinking about except in rather specific, practical and personal terms. It is, however, a topic that has absorbed the interest of theologians, philosophers and logicians, as well as of natural scientists. Notions of the nature of time have entered into subtle and ingenious arguments about causation, fatalism, free-will, and the decisions of, and the choices open to, the Deity. Related to these have been debates concerning the notions of necessity, possibility and impossibility. This past fall semester many of these threads from the history of philosophy were picked up and woven into fresh, surprising patterns by Arthur N. Prior, Visiting Flint Professor of Philosophy. Students attending his course of lectures on Time and Modality not only were treated to an urbane, witty and knowledgeable introduction to important philosophical problems, they also enjoyed the rare privilege of seeing and participating in the development of new ideas in modern logic and philosophy. By mid-semester the course resembled a research project, working out and reporting new ideas and new results, more than it resembled an ordinary, didactic summary of "old stuff".





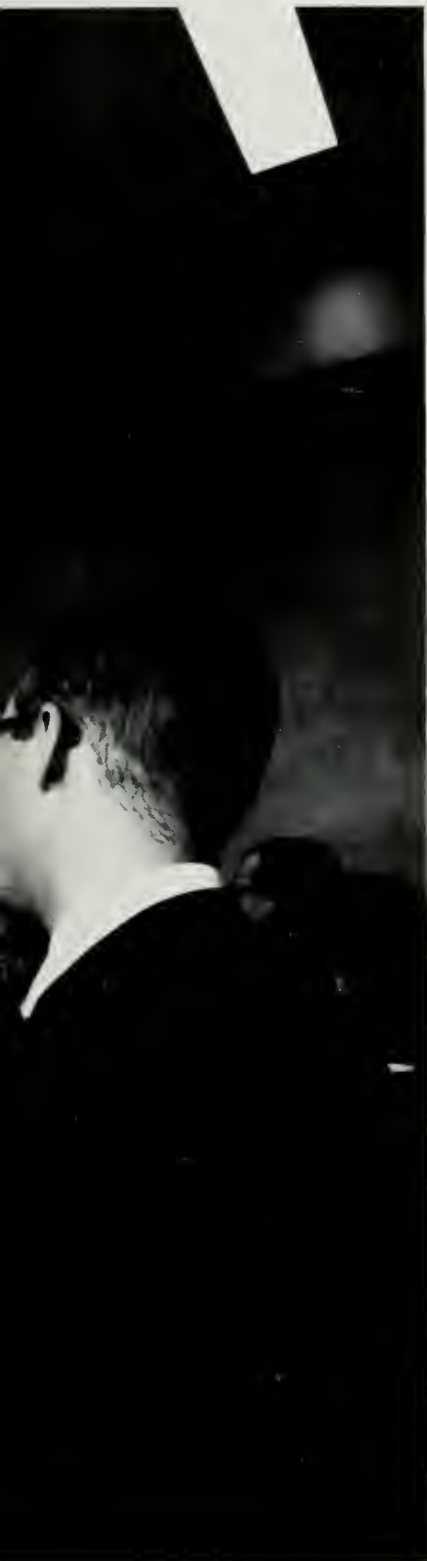

Tense logic may be characterized, in a rough and ready way, as the study of the logical connections among propositions of the form "it is the case that p", "it has been the case that p", "it will be the case that p", "it has always been the case that p", "it will always be the case that p", as well as more complicated statements like "it has been the case that it would always be the case that p". The letter "p" here stands for such sentences as "it is snowing", "if it is snowing, then skiing will be possible", "George is eating breakfast but Harry isn't", "either the Sun is shining or there is an eclipse", and so on.

Similarly, modal logic may be regarded as a study of propositions of the forms "it is necessary that p", "it is possible that p", "it is impossible that p", and more complicated statements built up from these, such as "it is possible that it is necessary that p", etc. There has been much philosophical debates about the meaning of these modal words, "necessary" and "possible", and their use to deduce striking conclusions in metaphysics. For example, according to the Master Argument of Diodorus Chronos, a Greek logician of the Fourth Century B.C., future events are all of them already strictly determined, fixed necessarily, and beyond the power of men or of gods to change. By using the precise tools of modern symbolic logic, philosophers can at least clarify and make explicit the concepts being used and can mark out more exactly the points at issue in arguments of this sort. This provides some comfort for those of us, philosophers as well as ordinary human beings, who want to preserve the position that we are in some measure the masters of our fates. In the attempt to evade such distasteful assertions as those in the argument of Diodorus, it is, of course, incumbent on us to look with some care into the plausible alternative notions that come to mind. The resulting investigations have yielded, and continue to yield, fruitful new insights into the variety of sharply differing ideas that are frequently confused and blurred together in every-day discourse—a confusion that can have unhappy philosophical and practical consequences.

One of the new areas opened up by Professor Prior during his stay at UCLA is the study of the logic of propositions that are supposed to express total states of affairs and the relations holding between such propositions and other propositions expressing past and future states of affairs, and relations of necessity and possibility among these. One of the principles whose consequences were studied intensively is the axiom that

If the total present state of affairs is that p, and if it is the case that q is true, then necessarily, if p then q.

Among the problems to which these results can be applied is the ancient Stoic cosmology. According to some Stoic philosophers, the Universe goes on forever, endlessly recycling over long periods, with the history of each cycle an exact repetition of the histories in all other cycles. Part of this Stoic view can now be stated precisely by using the concept of total states of affairs and the logical apparatus built up in connection with it. Thus, it has been proved that if a total state of affairs is repeated once then it must necessarily have been repeated over and over again in the past and must necessarily continue to be repeated over and over again in the present and must necessarily continue to be repeated over and over again in the future.

Arthur N. Prior is Professor of Philosophy at the University of Manchester, Manchester, England. He is the author of numerous papers that have appeared in scholarly philosophical journals, has written three books, *Logic and the Basis of Ethics*, *Formal Logic*, and *Time and Modality*, all published by Oxford University Press, and is currently at work on two new works titled *Objects of Thought* and *Past, Present and Future*. He is an editor of the *Journal of Symbolic Logic* and a Fellow of the British Academy.















Since 1963 TUTORIAL PROJECT has been on our campus. Then a new concept in social work, it remains a new force for many UCLA students. Each fall recruiting begins, and each fall many discover that the multi-versity does offer opportunities to assist, to guide, to grow. And each fall more and more UCLA students are responding.

Now operating in two Los Angeles high schools and several elementary schools, the Project engages nearly 800 tutors. For a number of reasons, from sorority activity points to interest in the field of education to just curiosity, students join in. Some tutors lose interest; most of them do not.

The problems of such a project are vast. Student organized and staffed, there is office work to cope with. A pioneer project, the questions of objectives and effectiveness loom large in the projects future. But the Project is now blessed with the moral and some material support of the Los Angeles Board of Education. It has been instrumental in the founding of similar programs throughout the state.

Previously unwilling principals now ask for as many tutors as the project can provide. Certainly UCLA students, however eager, cannot be so versed in the new math or in history or whatever to enlighten potential dropouts when trained educators cannot. Although the name, Tutorial Project, implies aid with school subjects as the primary objective of the project, it is not. Rather, work on a one-to-one basis is the key.

A group of foreign students toured the United States this year, and returned to their own country to report that, "A University conscience does not exist in the United States. Passivity and conformity seem to be the overriding themes of the student in face of national and world problems."

Five years ago most people would have considered the analysis justified; many would still agree today. Such charges, however, are becoming old-fashioned. A new spirit is abroad; a change is in process.

For the first time in a generation, the energy and enthusiasm of American youth are facing complex and fundamental social challenges. For perhaps the first time ever, government and private organizations are providing programs that offer meaningful methods of employing a phalanx of concerned and committed students.

These new roads to action mark the key difference between today's young generation and the college community of the 1930's. The all-night talks and the impassioned folk-singing still occur, but they do not signal the beginning and end of involvement. The talks and the songs go on; but so do the tutoring projects in the slums of America's giant cities; the demonstrations in the towns of Alabama and Mississippi; and the quiet, patient work of Peace Corps projects around the world.

American students today are feeling their way out of the academic environs. The really active students are in a minority and always have been, but they form a mature and responsible minority armed with both the determination to help change the world and the knowledge that the work is long and slow and hard. This last year alone has brought striking examples of an increasing consciousness by college students of the depth and the power of their concern.

On the campus and in the community the student is speaking out; he is no longer asking, but is demanding to be heard. He understands the connection between himself and the world at large; and the models of indifference and retreat, sketched for him by student generations of the past, are no longer adequate. Whether it is academic policy at Berkeley or Yale, racial injustice in the South, or the chronic poverty in urban ghettos, the American student is increasingly aware that these problems are his problems; that they will determine his life in the uncomfortably near future; and that he has something to say about them.

Where did this concern come from? The potential existed throughout the "Silent Fifties" when some students participated in projects such as "Crossroads Africa" and groups such as the U.S. National Student Association maintained and encouraged student contact with political and social problems. Fundamentally, however, it was in the explosive field of civil rights that the young became involved with the hard-core dilemmas of American society.

In February of 1960 a small group of Negro college students entered a department store in Greensboro, North Carolina, and were refused service at a lunch counter because they were black. Unlike past generations, they did not accept the badge of inferiority. They sat down — and they stayed.

This orderly but dramatic rejection of a pattern of racial injustice was the beginning of a new revolution. Unlike other revolutions, however, these students were not out to overthrow constitutional democracy but to achieve it; not to reject America's heritage but to fulfill it; not to combat government but to enlist its support where the promises of a century had been cruelly mocked by the reality of bigotry.

Those Negro students aroused support throughout the nation. On the campus, however, they accomplished something more — something which despairing observers had not seen in a decade. They initiated a movement that proved the college student could produce a powerful impact outside an ivory tower.

Thus, 1960 was more than the Year of the Sit-Ins. In a very real sense it was the first Year of the Student. On dozens of campuses the latent political interest of students burst into activity. Both liberal and conservative elements organized, exhorted, protested, and brought armies of speakers and debaters onto the campus.

This process of organization has been gaining momentum ever since. But the positive contributions students are making in community action, politics, and civil rights are not made by organizations; they are made by concerned individuals. Organizations are created out of the need of individuals to work together effectively, however, and a study of the student groups born in the 1960's reveals the scope of the new student concern.



The setting is a migratory camp located near Arvin at the southern-most tip of the San Joaquin Valley. The camp is owned by the Kern County Growers Association. During the summer months, 300 families, with approximately 900 children migrate to this camp from the arid farmlands of Texas and the lower South West. They follow the mid-year harvest season, starting in Southern California, later moving North for the grape harvest. The pay is minimal, either hourly or price rate. (The children are usually brought into the fields when the latter wage incentive is offered.) For one dollar per day, they may stuff their large families into a one-room cabin, or a tent. Most speak little or no English.

Initiated in 1965, the Migration Works Project is sponsored by ASUCLA, the UCLA Tutorial Project and the University Religious Conference. Its purpose is to provide educational incentive for the children of the workers. The project also serves as a means of teaching English to both the children and their parents and of allowing the children to experience a childhood, rather than growing up quickly in the routine of a migratory laborer.

26 years ago John Steinbeck described the Arvin migrant camp in *The Grapes of Wrath*. Steinbeck's migrants were "Oakies;" today, workers are Mexican-Americans; the group has changed greatly but the squalor very little.



In November of 1963, thirty UCLA students traveled to Tijuana, where they spent three days building a literacy school. This Thanksgiving excursion marked the beginning of Proyecto Amigo de Tijuana, now known as UCLA Amigos. The project is nominally sponsored by the National Students Association and financially sponsored by ASUCLA (for building material costs.) The participants provide their own transportation and food for the trips.

Usually forty to fifty students participate in the Thanksgiving, Christmas and Easter trips, with the number being determined by the project planned. UCLA students participate for many reasons: to practice Spanish, to help build schools and clinics, to get away, to absorb the culture.

Amigos have not only rebuilt structures for use as clinics but have also done much to secure donations of medicine for use in these clinics. Because the Mexican people may resent the helping hand from the north, Mexicans are recruited from the locale of projects to aid in the work. Girls on the trip often play with Mexican children. In these ways, not only is construction work accomplished but friends are made.

President Bob Azoff stresses that UCLA Amigos do not pretend to aim for social reformation of the sin city, nor to save the town's people. The project retains a singular main objective: to help UCLA students appreciate things which they may otherwise take for granted.

Responding to the sit-ins of 1960, the Student Nonviolent Coordinating Committee (SNCC) was founded at first as a loosely organized state-by-state clearinghouse for protest information and projects. The structure was shaky at best, and still is, but the esprit de corps of SNCC is strong and the organization appears to thrive on the conflict of continual confrontation with the white, segregationist power structure.

Recognizing the beginnings of a full blown civil rights movement, the National Student Association sponsored a Sit-In Conference in the Spring of 1960 to discuss what students could do to work toward eliminating segregation and discrimination in the South. This conference brought together 250 college students from across the country who returned to their campuses with the story of the new student action.

Later the Association held a Human Relations Seminar in Atlanta during the summer of 1961; the struggle to achieve full human dignity was becoming of chief concern to the student.

The impact of this new concern quickly spread far beyond the South. In the fall of 1961, the Northern Student Movement (NSM) was founded, and the organization soon had projects underway in Boston, New York, Chicago, Hartford, Philadelphia, Baltimore, Detroit, and Washington. In each city at least 100 full time students were tutoring Negro public school students in an effort to accelerate their academic achievement. NSM has since broadened its programs to include the social and political organization of the urban poor into movements under local leadership.

Study turned to action in the 1960's. Students for a Democratic Society (SDS) suspended their discussions to find ways of putting ideas into practice. Formerly the Intercollegiate Socialist Society (Upton Sinclair, Clarence Darrow, Sinclair Lewis), SDS was re-formed in 1962, when the Port Huron Statement redefined the organization's purposes. In August, 1963, SDS set up the Economic Research and Action Project (ERAP), both to debate economic issues and to involve students as community organizers among the poor of both races. It also established the Peace Research and Education Project (PREP) to push university reform and to provide a general forum on the problems of social change.

Action erupted in the West, where SLATE, a University of California at Berkeley student political party, sprang into national prominence with its involvement in protest demonstrations against the House Un-American Activities Committee hearings in San Francisco.

At the same time, campus groups were organizing to express their concern about the arms race. The College Peace Union joined the Student Peace Union (SPU) in 1960 to form a stronger voice for peace. Harvard and Radcliffe, finding the National Student Committee for a Sane Nuclear Policy (Student SANE) too limiting, formed its peace voice, TOCSIN.

And 1960 also saw the right begin to organize in a way that directly resulted in strong student support for Barry Goldwater's 1964 Presidential campaign. The Young Americans for Freedom (YAF) grew out of a September, 1960 meeting of law students and college conservatives at National Review Editor William Buckley's estate in Sharon, Connecticut. Conservative politicians latched onto YAF as their "farm club," and gave it the support that has made it a strong force on many campuses.

Confrontation between conflicting interests brought greater political awareness to the student community at large. Often the labels of "right" and "left" only served to confuse the basic question: What role should the student play outside the University? Widespread debate was focused at the 1960 National Student Congress where the explosive issue was whether students should concentrate on social action or internal university problems.

The political forum also found its way into print. YAF published *The New Guard* and SDS produced reams of mimeographed material. A group of graduate history students at the University of Wisconsin began publishing *Studies on the Left*, and a mixed group of undergraduates, graduates, and young faculty at the University of Chicago founded *New University Thought*.



While many students spent their summer at the beach, eighteen Bruins went to a place that was much hotter but not nearly as much fun.

These were the students who went south with the Summer Community Organization and Political Education (SCOPE) project.

SCOPE, a political action branch of Dr. Martin Luther King's Southern Christian Leadership Conference, drew college students from all over the country to work in blackbelt counties of six deep south states.

After a week long orientation with top civil rights leaders in Atlanta, Georgia, Bruin SCOPE went to Bibb County in central Georgia and settled in the city of Macon.

The SCOPE team spent the summer helping Negro citizens to register to vote (over 3000 were registered), holding political education classes to aid them in using the vote, and organizing the community to get out the vote. The passage of the Voting Rights Bill late in the summer helped the citizens of Macon and the SCOPE workers overcome the discriminatory use of the literacy tests in the city.

On campus Bruin SCOPE offers students an opportunity to take part in civil rights work in Los Angeles. But the work in the south is far from finished and plans for the summer of '66 include another Southern project to get out the vote gained the previous year.



In 1952, the University Religious Conference initiated Project India.

Each summer since, a group usually comprised of fourteen students and two advisors has spent the summer months of July and August visiting Indian college communities. The time in India is spent sharing discussions and cultural activities with Indian students.

Project India means an opportunity for a free and unassuming exchange of ideas. Although the State Department subsidizes a major portion of the Project, no demands are made on what American students must do or say while in India.

Living in various Indian student communities for one-week periods, the two seven-man teams (students from UCLA and UCR) represent a cross section of American society to Indian peers.

Participants are selected by representatives of the UCR and members of the preceding year's team. Tests and interviews aid in this selection. Only a minor portion of the costs of traveling to and in India is paid by the final participants.

For their service, Project India offers participants the opportunity to test the validity of their own beliefs—through self-examination and discussion with peers of a different cultural background.

Not everything in print, however, was political. Denominational magazines flourished, and two non-political, non-denominational vehicles for student communication were launched in 1962.

The United States Student Press Association (USSPA), a federation of college newspapers, was founded in the summer of 1962 to share college news and to defend school press freedoms. USSPA's Collegiate Press Service, with bureaus in Washington, D.C., and other major cities, supplies its member newspapers with 10,000 words of education news each week.

Moderator, the national college magazine, first appeared that summer and has published irregularly since then. Now, with its editors graduated and its publishing formula established, the magazine plans a regular issue schedule to facilitate inter-college communication.

In the years since 1960, areas of student involvement have become more clearly defined. The civil rights movement is now more than a cause; it is a contemporary American institution, and students are a part of it. They have moved into the political wars with an impact far beyond their numbers. As the listings in this magazine illustrate, they are deeply involved in community action and community service.

The organizations of the 1960's have structured personal involvement and commitment. And the dramatic success of the Peace Corps has shown that individual initiative can be compatible with organizational involvement, that commitment can serve both as an outlet and as an example.

First advocated by Wisconsin Congressman Henry Reuss and then Senator Hubert Humphrey, the Corps became a reality with the election of John F. Kennedy as President. What followed was perhaps the most successful single program of the tragically short Kennedy administration.

Like the Southern civil rights demonstrations, the most powerful impact of the Peace Corps has been felt in the United States, among the college generation. Students have seen men and women their own age, fresh from their own kind of training, working in challenging environments as teachers and do-ers, not as passive recipients of someone else's ideas and directions.

Impressed by the young American's involvement with contemporary issues, people have begun to identify the concept of the Peace Corps with pressing social problems here in America. The result has been a growing national consensus for government action on the problems of poverty and injustice at home.

In fashioning projects to direct student concern, the government has played and is playing a dual role. It is both creating programs designed to make use of qualified collegians, and helping to finance private and local government projects of substance. In addition to its VISTA program (Volunteers In Service To America), in which students spend a year in a domestic service operation, the War on Poverty has now moved to involve youth at the other end of the educational and economic spectrum. If the Job Corps is successful, high school dropouts without training and without hope will be taught the skills needed to win a job with some kind of a future.

Through community action programs, grants are being made which will put students to work on the root causes of poverty — the pockets of uneducated youth, trapped in cities of hopelessness, turning into another generation of citizens without a future. These programs are trying to restore opportunity to people who have lived without it. It is this generation of students, undaunted by failure, not yet resigned to the vicious cycle of injustice, which should provide the spark needed to make these programs successful.

While in many sections of the nation the concern of youth is encouraged and even mobilized by sympathetic local and state governments, there are still many communities that maintain traditional barriers to progress. In the South the Negro still faces resistance from indifference as well as from more overt and often brutal forces: resistance that young people of both races are confronting in order to bring racial discrimination to an end. The work of students in the South is often dangerous, but it is continuing.

What does this activity, undreamed of ten years ago mean? More than anything, it means that the American student has created a place for himself in the struggle for a better America. It means that his choices are not limited to campus "activities" or personal apathy. There are now projects which need the talented, energetic, and committed student to work on a sustained basis to resolve the most challenging problems of a complex society.

It means that 1965 is perhaps the second Year of the Student, for the explosion of 1960 has been transformed into a wide spectrum of programs in which the student who cares can work to resolve the problems he cares about.

Finally, it means that for the student with ability and enthusiasm a summer can provide a work experience which will make him a better citizen in an improving world.



Uni Camp was born in 1935 during the time when college students were beginning to see that they were morally responsible for the welfare of other people less fortunate than themselves — particularly children. It all began with a discussion on social issues, when one of the students told of the situation of needy children in the school where he was student teaching. Many of those who listened to him had never seen any of the areas of Los Angeles, much less realized how the children in these areas are affected by the economic, social, and cultural deprivation. But for those who did come to understand the situation, there was a very strong desire to do something to help — that something became Uni Camp. It began with 11 UCLA students and 54 children who spent 10 days together at Big Pines.

Things must have gone pretty well, because Uni Camp went on, and by 1939 enough money had been raised (by UCLA students!) to establish a permanent camp site at Barton Flats in the San Bernardino Mountains.

Uni-Camp has grown. After the war the Joe E. Brown family made a gift of \$10,000 for the development of the camp as a memorial to their son Don Brown, who had been a Uni Camp counselor. A lodge at Uni Camp now bears his name.

In the summer of 1963 Uni Camp began a session for blind children. It is run with the cooperation of the Braille Institute of Los Angeles.





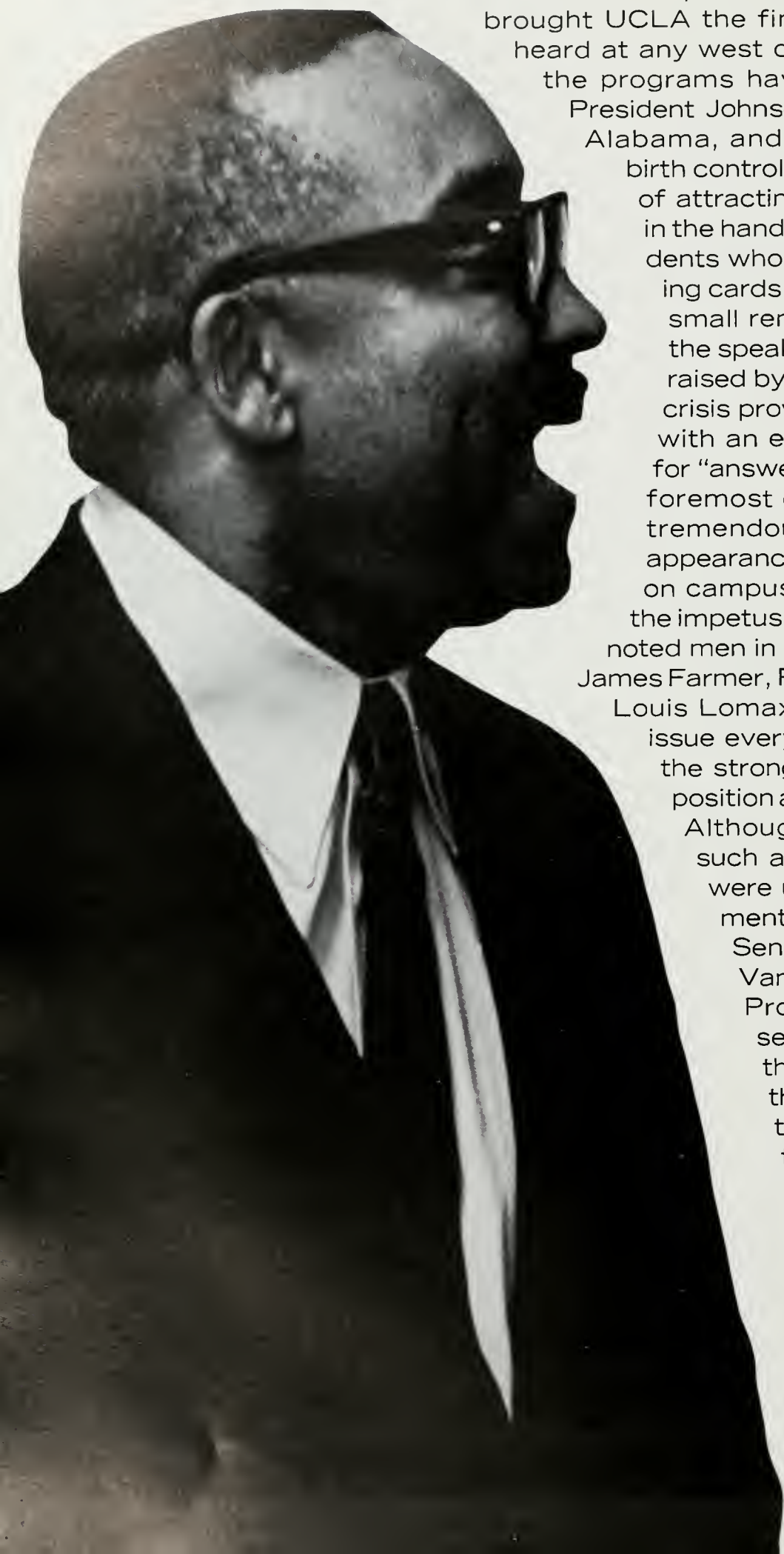

The ASUCLA Speaker's Program has traditionally brought UCLA the finest collection of speakers heard at any west coast university. In the past the programs have featured politicians like President Johnson and Governor Wallace of Alabama, and have covered topics from birth control to rabbits. The responsibility of attracting the speakers rests largely in the hands of a group of dedicated students who come armed with two drawing cards: a handsome invitation and a small remuneration to the charity of the speaker's choice. ■ The questions raised by civil rights and the Viet Nam crisis provided the Speaker's Program with an excellent opportunity to look for "answers" from some of the world's foremost experts during the fall. The tremendous student reaction to the appearance of Dr. Martin Luther King on campus in spring of 1965 provided the impetus for the appearance of several noted men in the civil rights field, including James Farmer, Roy Wilkins, Dick Gregory and Louis Lomax. In studying the Viet Nam issue every effort was made to attract the strongest advocates of America's position and the most vocal dissenters. Although a few notable speakers, such as Socialist Norman Thomas, were unable to meet prior commitments, the talks of men like U.S. Senator Wayne Morse and Tran Van Dinh enabled the Speaker's Program to present men representing views on both sides of the political spectrum. ■ One of the first and most significant of the Negro leaders, Farmer told the noon audience of some of the many problems still facing the Negro in his struggle for equal opportunity. The Negro, he said, today faces a disadvantage in employment, housing, and political representation. In addition, the former director of CORE stated that the Negro still fails to achieve public recognition and

acceptance in such media as television, movies, commercials, and magazines. It is possible he added, that if the color line could be erased in these entertainment fields, that prejudice might be erased as well. Another Civil Rights leader, Roy Wilkins, Executive Director of the NAACP, stressed before UCLA students that prejudice due to physical differences is harder to overcome than prejudice due to ethnic differences. He further pointed out that it is because of this that the Negro Movement has been so inhibited. On a lighter side, Negro comedian Dick Gregory was the featured performer of a Friday Evening Concert at Pauley Pavilion. One of the best Negro humorists, as well as a leader in the Civil Rights struggle, Gregory found the August disorders in Los Angeles to be a good source of material. "I've heard even Hollywood is interested in what happened in Watts. They're planning on making a movie of it starring Rock Hudson and Doris Day." On the McCone Committee report he noted: "The McCone report stresses the need of education for everyone. But I know a valet who can already speak four languages, English, Spanish, French, and Yes-Sa." ■ On December 13, 1965, television personality Louis Lomax faced columnist William Buckley Jr. in a debate before an over-flow crowd of some 4,000 students. The issue was the current path of the civil rights program. Buckley, taking the position that the current path was one which was leading Americans away from their obligation to obey the Constitution, stated that a law even felt to be morally wrong should be obeyed. In opposition to Mr. Buckley's point of view, Lomax urged that if an individual's moral obligation does not permit him to obey such a law, he has a right to





violate it. However, the individual must, of course, be willing to accept the penalties. This controversial debate was perhaps the most spirited event of the Speaker's Program. ■ Discussion of the Viet Nam War centered around two noted specialists, Senator Morse (D-Oregon) and Van Dinh, former Ambassador to the United States from Viet Nam. While protestors and demonstrators rambled outside, the speakers debated inside on U.S. policy in Viet Nam. ■ Senator Wayne Morse argued that the U.S. should find a better position in the Asian conflict. His main reason for emphasizing this was that our present policy violates the United Nations Charter. Under the charter all threats to peace of the world must be placed before the Security Council, which the United States has not done since it fears that the U.N. action in Southeast Asia would probably be vetoed by Russia. However, his main distress over the U.S. position in Viet Nam was that America's concepts of political freedom were being forced on the Vietnamese, indicating the kind of Democratic capitalistic government that exists in the United States is being established in Southeast Asia, rather than a variation of its form which might be better suited to the country. Tran Van Dinh, who is currently Washington Bureau Chief of the Saigon Post, also stated that the United States and Viet Nam should negotiate a treaty that would redefine the American position in the Southeast Asian republic. However, he disagreed with Senator Morse by warning that such a solution at the moment is improbable, considering the political views of the men now in power. Thus, he concluded, at least for the meantime, the presence of the U.S. is needed.





"FURTHER BLOODSHED is UNNECESSARY

END THE WAR IN VIET NAM

DOWN WITH DEFEAT

Make no more wars

Nice UNNECESSARY Abide by the

UThant

Genera

IT GETS IN THE WAY SUPER IDEE

Acc END THE WAR IN VIET NAM



DOWN WITH DEFEAT
IT GETS IN THE WAY
SUPER IDEE





In late 1964, when Berkeley attracted nationwide attention with its bid for "Free Speech," it turned to UCLA for support. It got virtually none. An effort to start free speech demonstrations in Westwood proved mostly unsuccessful; apathetic UCLA was once again "heard from." UCLA, because of its large, diffident commuter and Greek populations, was indifferent to the free speech issue, or any other issue for that matter. The rank-and-file Bruin felt that he already had enough freedom on campus and found it hard to sympathize with his politically "involved" northern cousins. □ By the end of that school year, UCLA's few activists began to make themselves heard. And as spring pushed into summer, the "noise" grew. It was clear that a change was in the making; and the maker of that change was the Viet Nam war. □ As early as the beginning of summer, 1965, Berkeley's rebels were calling more organizational meetings; their purpose was to change the target of their movement. The once hot Free Speech movement had cooled, and now a much more important issue was at stake. Out of these meetings sprang the Berkeley Viet Nam Day Committee, marches to Oakland and even louder protests. □ Surprisingly, this time, the cause spread to UCLA, for in 1965 there existed an issue so real as to affect every student, no matter how apathetic he might be. Over the summer, UCLA students formed their own VDC, and a few professors from UCLA began to show concern over their country's position in Southeast Asia. Anthropology professor Peter Lackowski formulated plans for a "teach-in" to take place during the fall, and philosophy professor Wade Savage was a frequent visitor to VDC meetings. But probably the deepest expression of concern was that of the late professor of philosophy Hans Meyerhoff. In his opinion, the war was wrong, and especially wrong was the United States attitude in the Viet Nam conflict. His feelings were heard and understood by many students as he commented, "If we don't speak now the days of the Republic are numbered." □ However, there were other groups (the Bruin Young Republicans, the Young Americans for Freedom (YAF), and the Victory in Viet Nam Assn. (VIVA) that opposed the V.D.C., Meyerhoff, and anti-war demonstrations; instead they sought American victory. On Friday, Oct. 15, everyone got his or her say. A crowd of more than 2,000 gathered in Hyde Park to listen to an array of speakers express their opinions on both sides of the issue. Meyerhoff led the opposition by reading a letter he had prepared in reply to an editorial in the Los Angeles Times. The Times said, "U.S. must halt the Communist's blue print of eventual takeover in Southeast Asia." Replied Dr. Meyerhoff, "Hanoi has not attacked us; we attack them everyday. We are the aggressors." Speaking after Meyerhoff, Young Democrat President Walter Gorlick further added, "If we win in Viet Nam, that country will be subject to a spiritless succession of military juntas." Among the supporters of the war were Bill Longstretch, president of the Bruin

SUPPORT
YOUR LOCAL
TEACH-IN

Wire LBJ: Vietnam

Cease Fire - E

STAMP OUT V

LEGALIZE ABORTION



**SUPPORT
LOCAL**

Young Republicans, who did not rule out negotiations, but felt that negotiations must be from a position of strength. Administrative Vice-President Dave Clark cited a Gallup poll which showed 75% of Americans supporting U.S. policy in Viet Nam, and a member of the John Birch Society expressed confidence that we can win the war if we use all our available resources. Despite the gravity of the topic on this day of speechmaking, there were those students who failed to take the various activities seriously; for one speech was interrupted by a barrage of water balloons and tomatoes thrown at the crowd from somewhere in

YANKEE COME HOME

ANTITRUST - OBJECTIVE LAW



T
IATING



NONVIOLENT
COMMITTEE

YOUR POLICE

WIN IN VIETNAM

Kerckhoff Hall while the Kelps sold buttons reading "Beat the Beards." □ It was not until the teach-in that UCLA acquired an image of involvement. The teach-in lasted twelve hours, with crowds in the Student Union Grand Ballroom varying from 200 to 2,000. University police worked double shifts, the FBI sent plain-clothed investigators, and reporters rustled about, as the Johnson Administration's policy in Southeast Asia was dissected by a seemingly endless line of proponents and opponents of the war. It was hard for Professor Lackowski to keep from smiling as donations of over \$1,000 were collected. □ The



group most responsible for igniting student activists on campus was the V.D.C. It was created over the past summer when a few people from S.D.S. (Students of a Democratic Society) joined forces with a few other students to form a committee which, in its opposition to the Viet Nam War, would be successful at attracting memberships at UCLA. Their efforts were more than successful. The group grew within a few months from 25 members to 300 who paid dues; it boasted a mailing list of an even larger number. To accomplish this growth, the V.D.C. printed and distributed leaflets, held regular business meet-



ings and policy discussions, encouraged each new member to bring a friend at the next meeting, and set up draft counseling hours to inform students on the legalities of being a conscientious objector. Its activities included participation in the fall teach-in and the planning of a teach-in of its own. While its activities had not begun to approach the scope of those of Berkeley's VDC, the UCLA Viet Nam Day Committee, by year's end, had made a vital contribution to the campus—that of changing, if only a little, UCLA's image of apathy.

PRESIDENT

ASUCLA

Associated Students of UCLA, operating through the Undergraduate Student Association (USA) and the Graduate Student Association (GSA), sponsors a wide variety of dramatic, musical and cultural programs, social events, community service projects, and student services.

GRADUATE STUDENT
ASSOCIATION



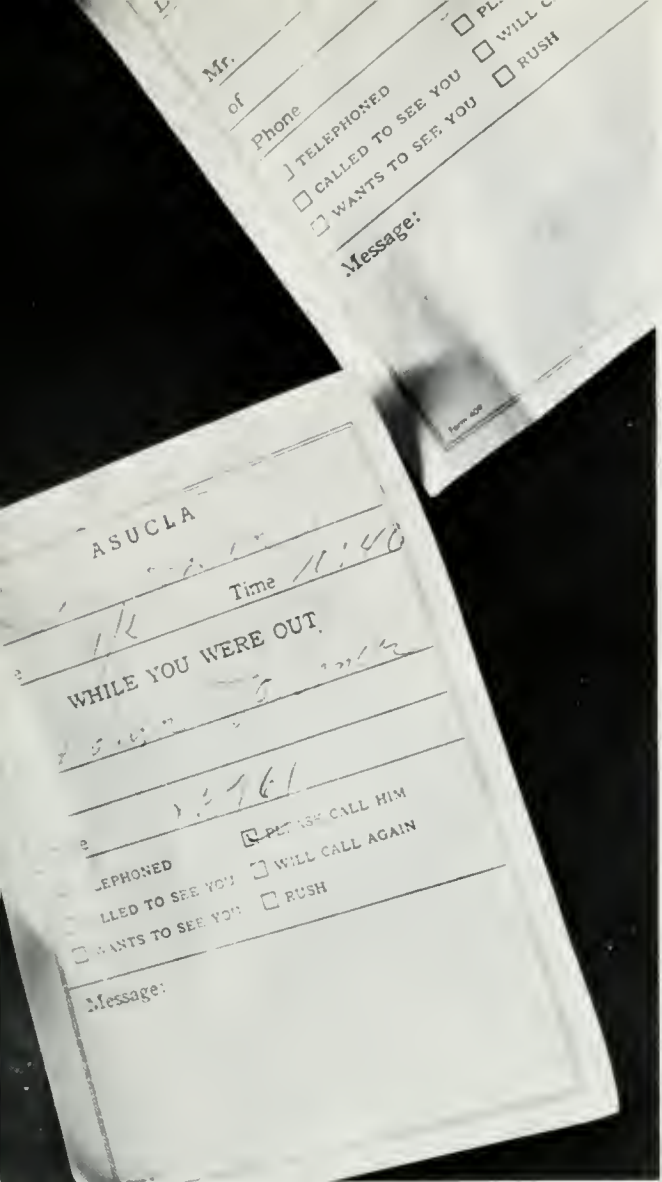

CONFERENCE

HELP STAMP OUT COMMITTEES

sponsored by Bakersfield Committee to Stamp out Committees



VICE PRESIDENT

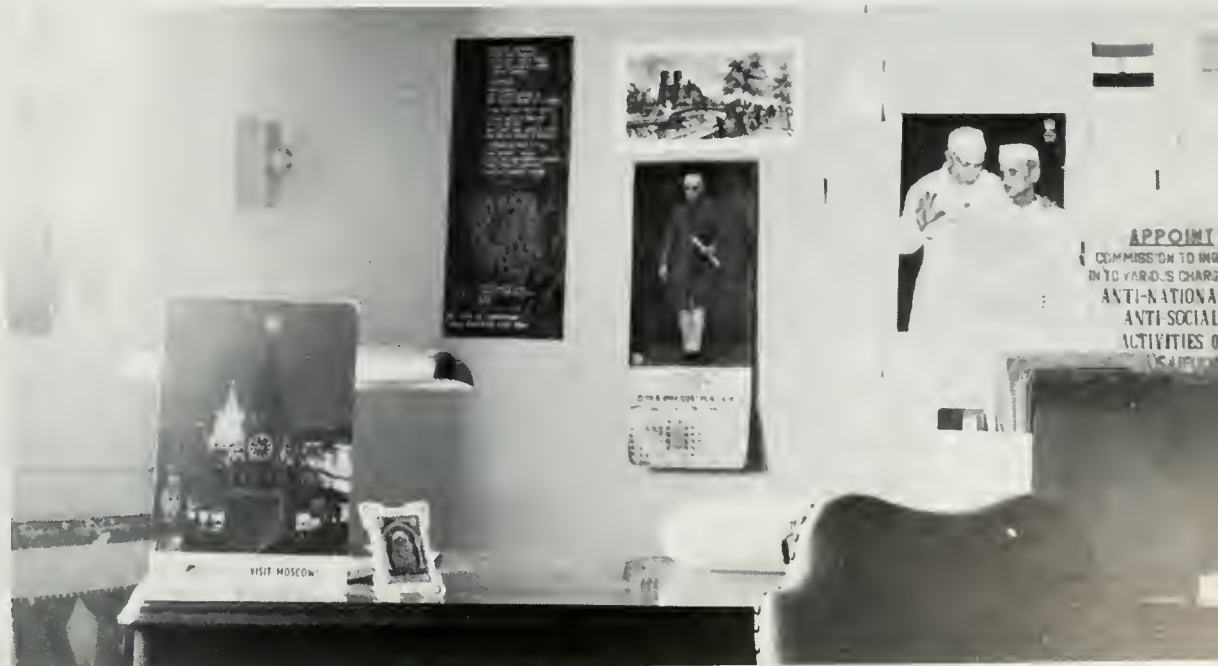



The legislative powers of the USA are vested in the Student Legislative Council (SLC). This body, operating under a new constitution, has a commissioner responsible for each area of interest. SLC considers programs ranging from academic, such as library hours and the taking of classes on a pass-fail basis, to cultural, such as the Art Rental Program and Chair for Great Men, and service, including the Blood Drive and Uni Camp. This year, other major areas of SLC concern included the building of the football stadium, Viet Nam policy, discount programs, and parking facilities.

GSA, with representatives from all graduate departments and schools, provides social and intellectual activities for graduates, and represents their interests. Charter flights to New York and Europe are sponsored, and low-cost duplicating and Xeroxing are provided for graduates. Many students benefit from the complete financing of the Married Students Housing Assn. and the sponsorship of "Singrads" and a furniture cooperative.

Four special governing bodies, composed of both undergraduate and graduate students, exist for specific purposes. The Board of Control has final authority on financial matters, while the Student Union Board of Governors insures that ASUCLA facilities provide the social, cultural, and intellectual environment necessary to further the broad liberal education of the campus community. Communications Board publishes all ASUCLA publication and operates KUCW, the student radio station. Programming of cultural events and activities, such as movies and concerts, is done by the Student Cultural Commission.

As student government is operated by and for students, the students themselves learn from it. This year there has been a greater emphasis on student government than ever before, for the world is demanding greater participation from every individual than ever before.

Throughout the year discussion sessions are held at Arrowhead between small groups of students and stimulating personalities from various fields of interest. Louis Lomax on civil rights and Walter Kerr on "The Decline of Pleasure" hosted week-end sessions during the fall semester. Intended to stimulate student thinking the program also provides a brief holiday from academic pressures.

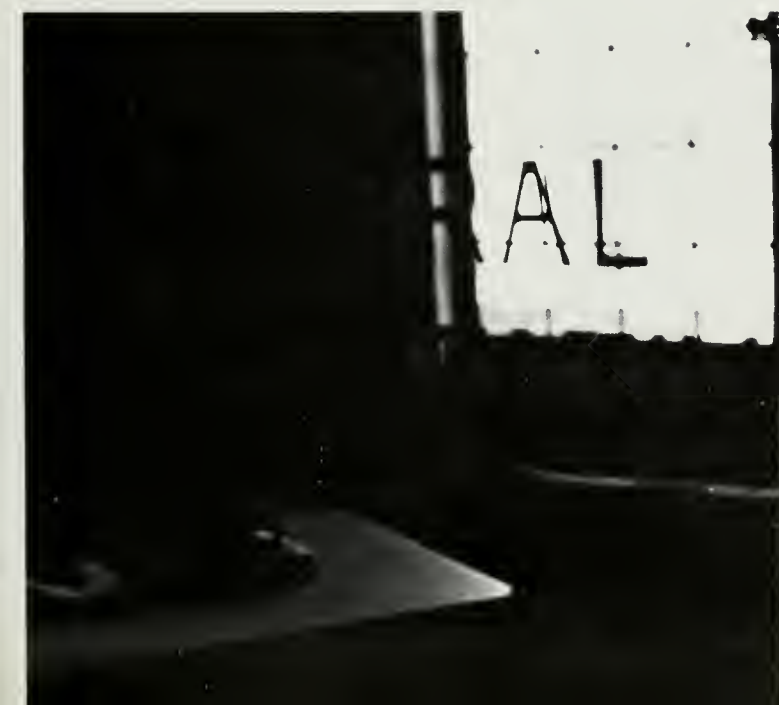

THE NEW DICKSON ART CENTER



The new, eight story, Dickson Art Center became the newest addition to the north campus Court of the Arts in February. A plan to move the Art Department had been initiated years earlier when it became evident that the old structure could not be expanded to meet increased needs. The move was scheduled to coincide with the opening of the School of Architecture which will be housed in the old art center with the Ethnic Arts Collection.



The planning and design of the new building followed the same haphazard path of the other new structures on campus. Nothing can function correctly and move the human spirit when it is a product of the bureaucratic multitudes; when no one person is personally responsible for it, be it a building, a car, or a can opener. Some committee first makes an estimate of the required square footage for "X" amount of students to be enrolled in 19... After surviving countless other committees and gaining final Regental approval, the project is given, with all of its now built-in requirements, to one of the local job-shop architects. (It is considered bad taste to go out of the state for a talented architect). The new Art Center is pleasantly decorated, has the proper amount of square feet, stands up and has little or no relationship to what takes place inside its fancy walls. When the architects finished their play time the gay box was given to the members of the art faculty to divide among themselves.



The meetings, both official and unofficial, to divide the money and space naturally brought out the best in each faculty member. The Art Galleries staff did not enjoy most of this dialogue, but was left to fight it out with the architects. It seems they had designed a gallery with all glass walls; it is rather hard to hang a painting on a window.

The dialogue between students of different interests has not been forgotten either. The pictorial art students reside on the top floors and the designers on the bottom. They meet between classes on the elevators.

Several professors in the design area are eagerly awaiting the expansion of the School of Architecture because it is closely related to the material they are teaching. The first area to be assimilated into the new school will be Environmental Design (interior design) which would represent a redundant program if left in the art curriculum. Industrial Design is also naturally tied to architecture by heritage and common purpose.

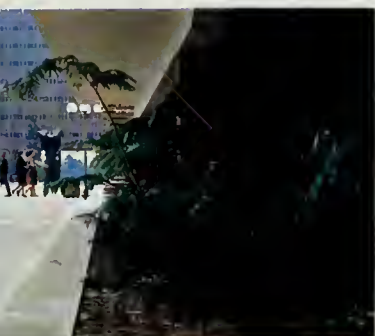
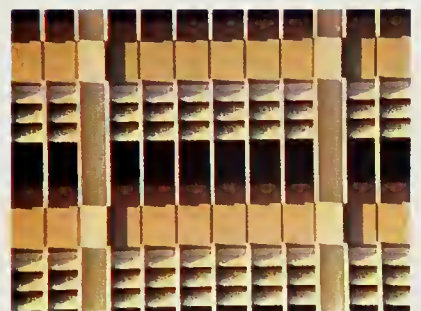

Few disciplines within UCLA are less understood, than the Industrial Design program of the Art Department, yet have such a dominant influence on our daily lives.

Industrial Design is a creative decision making process of a reiterative nature, aimed to establish the formal properties of products and systems manufactured by industry. The nature of the design process is integrative; it is not limited to surface but at the same time it is concerned with the structural, functional, esthetic and economic qualities.

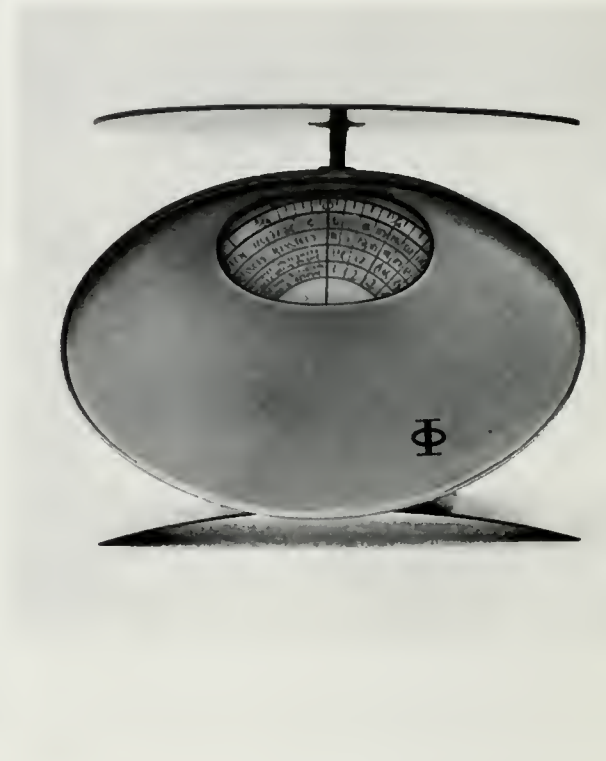

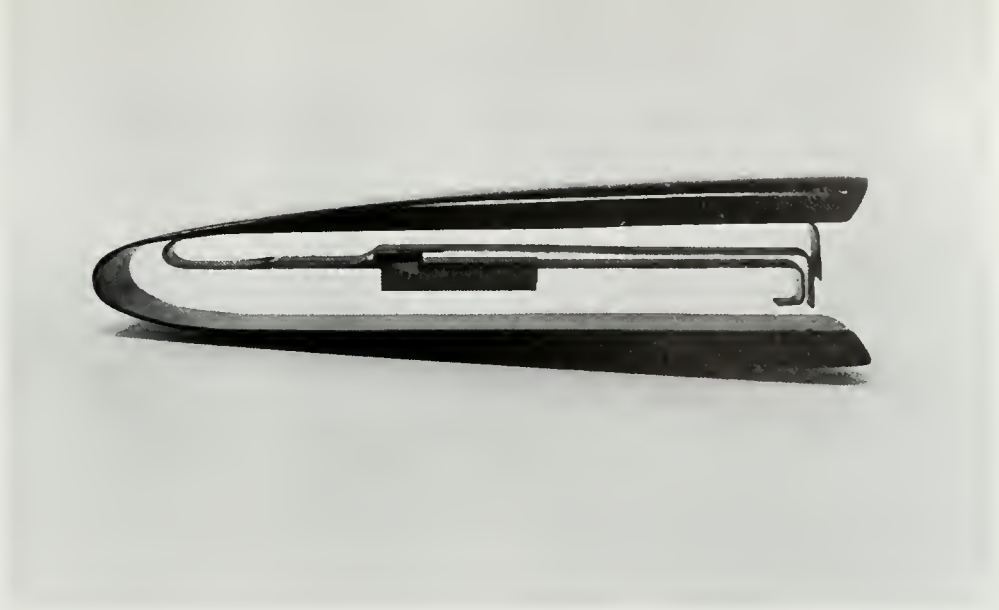

Generally the design process is developed in stages:

- a/ study and research of relevant data pertaining to the problem to be solved
- b/ formulation of hypothetical solutions
- c/ testing of preliminary proposals to determine feasibility
- d/ feed-back optimisation.

Translated on an educational level, the acquisition of design understanding becomes a process of discovery rather than one of conditioning, a process in which students are exposed to an inter-disciplinary formation process in which they acquire communication skills and relevant information from the sciences and humanities.

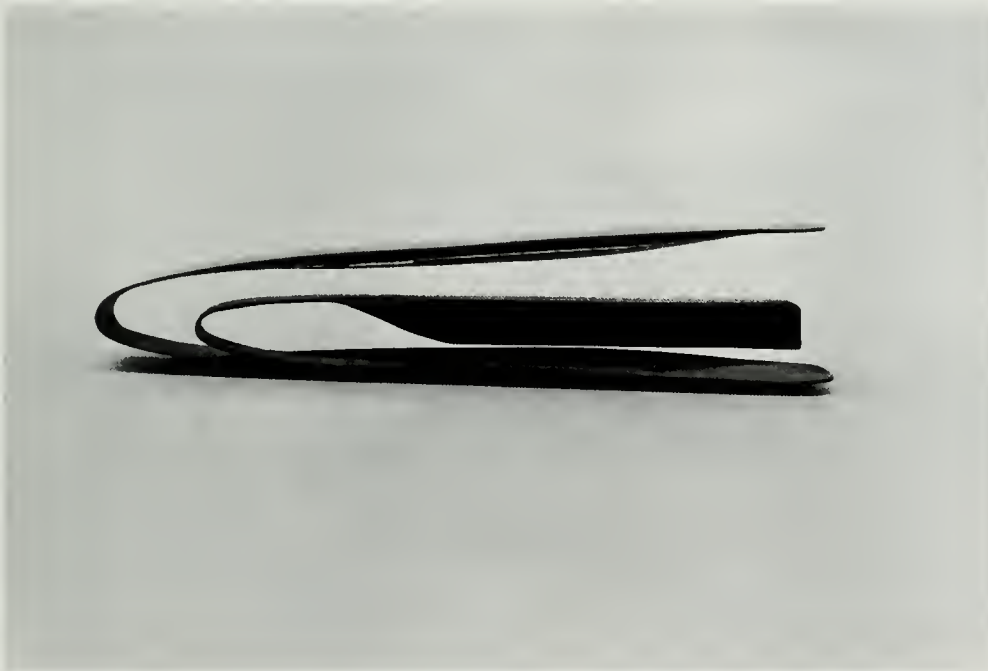

The goals of the Industrial Designer in our time are oriented towards the creation of an environment aimed to fulfill the needs and aspirations of men. A concern for meaningful relationships between people and things is at the center of his efforts. By endeavoring to reestablish the disrupted balance between matter and spirit he is attempting to overcome the pressure of specialization. Through a comprehensive integration of arts, technology and sciences the modern designer must be equipped to consider all the aspects of the man-made environment as conditioned by industrial production.





The most important exhibit of the work of Henri Matisse since his death opened the Art Galleries of the new Dickson Art Center. The exhibit was organized by the UCLA Art Council and UCLA Art Galleries and sponsored by the French government. Loans, including 92 paintings, 47 sculptures, 83 drawings, 108 prints and 11 decoupages, were loaned by private collectors in France, Switzerland, Sweden, and the United States. As the exhibit opened, negotiations were still going on to obtain the loan of several paintings from the Soviet Union. An eleven color poster and a detailed catalog were offered for sale retaining the high quality of the past Picasso and Lipchitz exhibits.





basketball

PHOTOGRAPHY BY NORM SCHINDLER

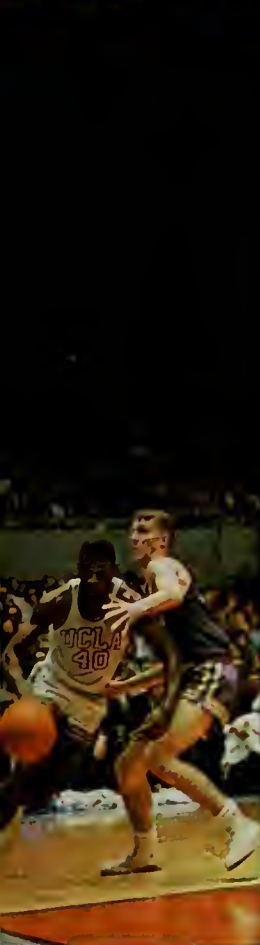

One seeking an expert analysis of why UCLA did not win its fifth straight AAWU basketball championship in 1966 would not have gone to head coach John Wooden or his knowledgeable assistant Jerry Norman for the answer. Rather, he would seek the offices of Head Trainer Elvin (Ducky) Drake and Team Physician Dr. Martin Blazina for the right answers. □ For the story of UCLA's second place finish in the '66 AAWU race was best told not with statistics and game films but with medical records and x-rays. The Bruins who miraculously all but avoided illness and injury through two consecutive national championship years, 1964 and 1965, were struck down time and

again in 1966—a year in which, because of a lack of depth, they could least afford it. □ Only once in four league losses, and only twice in eight defeats through the 26-game season, was Wooden able to send all six of "first stringers" to the floor in an able-bodied condition, and in one of those conference losses, only three of the six were comparatively fit. The result was that the Bruins finished AAWU play with a 10-4 record, two games behind champion Oregon State, and wound up with an 18-8 overall mark, their poorest in four seasons. □ Just one of Wooden's starting six managed to come through the entire campaign without some sort of ailment, sophomore guard Mike Warren.



The hospital report for the other fire combined to script "finis," at least temporarily, to UCLA's domination of the AAWU title. □ By season's end the sick list read as follows: Freddie Goss, had suffered a mysterious stomach ailment and missed first seven games; Edgar Lucey, who had season-long leg misery, first diagnosed as "bursitis," finally discovered to be knee fracture, missed the last six games including crucial road losses to Oregon and Oregon State, and was severely hampered in game at Washington State; Kenny Washington, suffered a muscle pull and missed all but last few minutes of game at Washington State; Mike Lynn, caught the Asian flu which severely weakened him

for the games at Oregon State and Oregon; Doug McIntosh, bruised his back against Oregon State and missed the game at Oregon. □ Yet despite the disappointment of failing to qualify for the NCAA regional playoffs in the year, UCLA had been selected to host them, there were several memorable moments during the 1966 campaign, like beating USC handily in all four games; like winning the Los Angeles Basketball Classic for the fourth straight year; like playing in a beautiful, new on-campus arena for the first time, and recording a perfect 11-0 record there; and like throwing a "night" for head coach John Wooden in memory of the many satisfying nights he had



given UCLA. □ The individual Bruins gave their followers some exciting moments, and earned themselves many individual honors in the process. □ Forward Mike Lynn "found" himself as a junior, leading the Bruins in three major offensive categories: scoring (16.3 average), field goal percentage (48.3) and rebounding (269). Five-foot, eleven-inch sophomore Mike Warren inherited a double burden and responded magnificently. Called on to fill the playmaker shoes deserted first by Walt Hazzard and then by Gail Goodrich, and rushed prematurely into the starting lineup because of Goss' illness, the "Flea" came through with the highest scoring sophomore year in Bruin

history, 432 points, just four short of Lynn's total, and gave the Bruins talented floor leadership. □ The most popular Bruin achieved a personal goal when he reached the starting lineup after two years as "sixth man." Keanu Washington was third on the team in scoring 340 points (13.1 average), first in free throw percentage (75.0) and wound up 14th on the all-time UCLA scorers' list (821 points). Wash's senior sidekick, Doug McIntosh, had his most productive year as a Bruin, just missing being a double figure scorer by nine points (241, 9.6 average) and winding up second in rebounding (187). □ Disappointment marked the seasons of both Goss and Lacey. Goss,



knocked out of the starting lineup until late-season by his illness, did not reach full strength until the last four games, averaging 18.5 points per game in that span, as opposed to 13.1 for the season. He finished 13th on the all-time scoring list with 825 points. Lacey, frustrated by the knee-ailment which cut down on his spectacular leaping, was completely curtailed in those crucial late-season games. When forced to bow out by his broken kneecap, he was second on the team in rebounding (in comparison to leading the Bruins as a sophomore), and third in scoring (13.6 average). He finished the year second in field goal percentage (46.7). □ The reserves—Joe Chris-

man, Brice Chambers, Vaughn Hoffman, Randy Judd, Don Saffer, Neville Saner and Gene Sutherland—played their part, too, particularly Saffer and Judd, who were called upon to fill in whenever injury or illness struck down one or more members of the starting six. □ Pre-season play went pretty much as expected, with the exception of a loss to Cincinnati. The first two games in Pauley Pavilion were breezes, a 92-66 rout of Ohio State on opening night and a 97-79 win over Illinois the following weekend. With Duke rated among the top three teams in the nation, UCLA's outlook was bleak for its two-game series against the Blue Devils in North Carolina. And outcome



matched outlook, as Duke destroyed the Bruin press and took them to task, 82-66 and 94-75. □ UCLA's most impressive pre-season victory came the following weekend when they scored a smart Pauley Pavillion win 78-71 over eventual Big Eight champ Kansas, paced by Mike Lynn's 26 points. Flat after seeing Cincinnati bow to USC in the opening game of the Friday Pavillion double-header, the Bruins trekked to the Sports Arena and unexpectedly dropped an 82-76 verdict to the Ohioans the next night. Returning to the Arena on December 22, the Bruins enjoyed a most pleasant evening, as Freddie Goss returned to the squad to inspire them to an 86-67 rout of USC. A 14-minute,

42-10 blitz turned the trick for the Bruins. □ The Los Angeles Classic produced its classic result—a championship for UCLA, the fourth in a row. The Bruins scrambled their way into the finals with a tough 95-89 win over low-ranked LSU and an 82-70 semifinal triumph over Purdue in which they held the Boilermakers' national scoring champ Dave Schellhase to 23 points. USC's upset win over Vanderbilt in the other semifinal gave the Classic its first Bruin-Trojan finale. The result was the same as always, UCLA winning its eighth straight game from Troy, 94-76. □ So the Bruins went into league play with a 7-3 record, and except for the loss to Cincinnati, they had per-

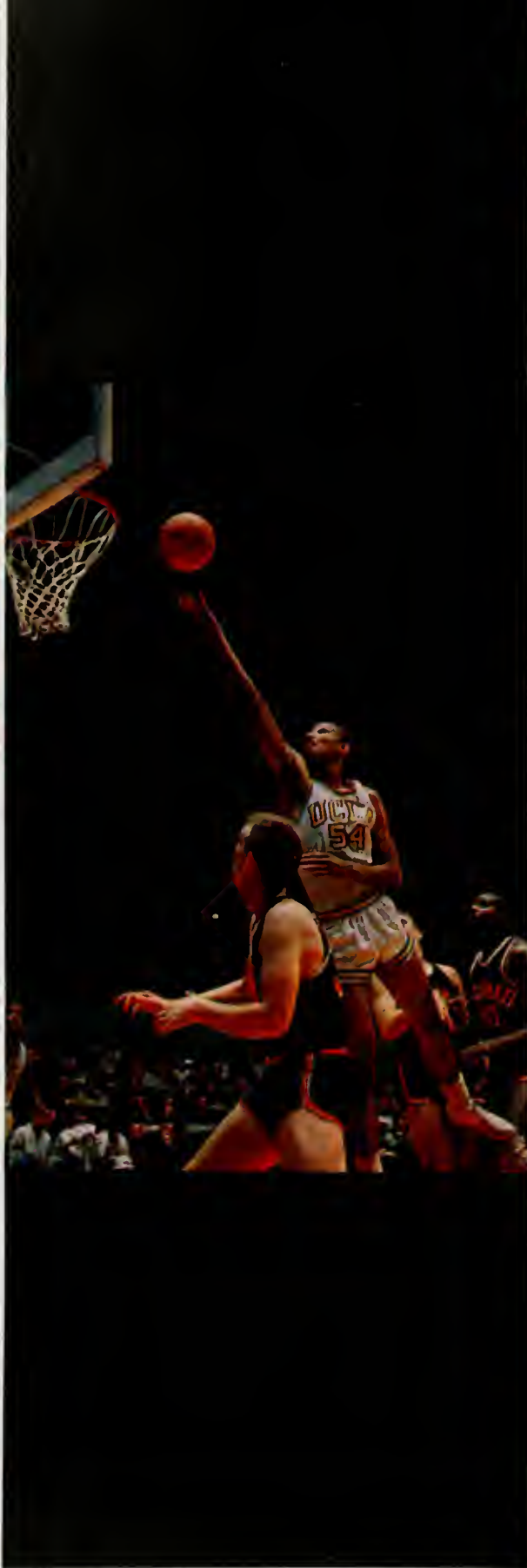

formed about as expected. All signs pointed to another AAWU crown for UCLA, and after the first weekend of league play, these indications were unchanged. □ For the Bruins took apart Oregon State and Oregon on successive nights. First they crushed OSU, 79-35. Playing their slow-down game, the Beavers stayed with UCLA for the first 14 minutes, trailing only 20-18 at that point. But they hit a cold spell, and when UCLA outscored 'em 11-2 before halftime, the Bruins had a comfortable 31-20 halftime edge. In the first ten minutes of the second half, things got ridiculous. OSU simply couldn't buy a basket, scoring just two points during that time while the Bruins connected

for 28 big ones. The score was 59-22 and the Bear-ers were finished. Lacey played a key role in the victory, both offensively and defensively. He tied Warren for high point honors with 18 big ones, had 13 rebounds and bedeviled OSU's soph star Loy Peterson at both ends of the court, containing him defensively and drawing fouls from him. Peterson fouled Lacey twice in the first 90 seconds, nailed McIntosh with six minutes gone for his third, and had to go to the bench. His fourth foul came with 2:32 gone in the second half and he was never a factor in the game thereafter. Clearly, OSU was no threat in the AAWU race. □ In fact, when it was announced late in the Bruins' 97-65

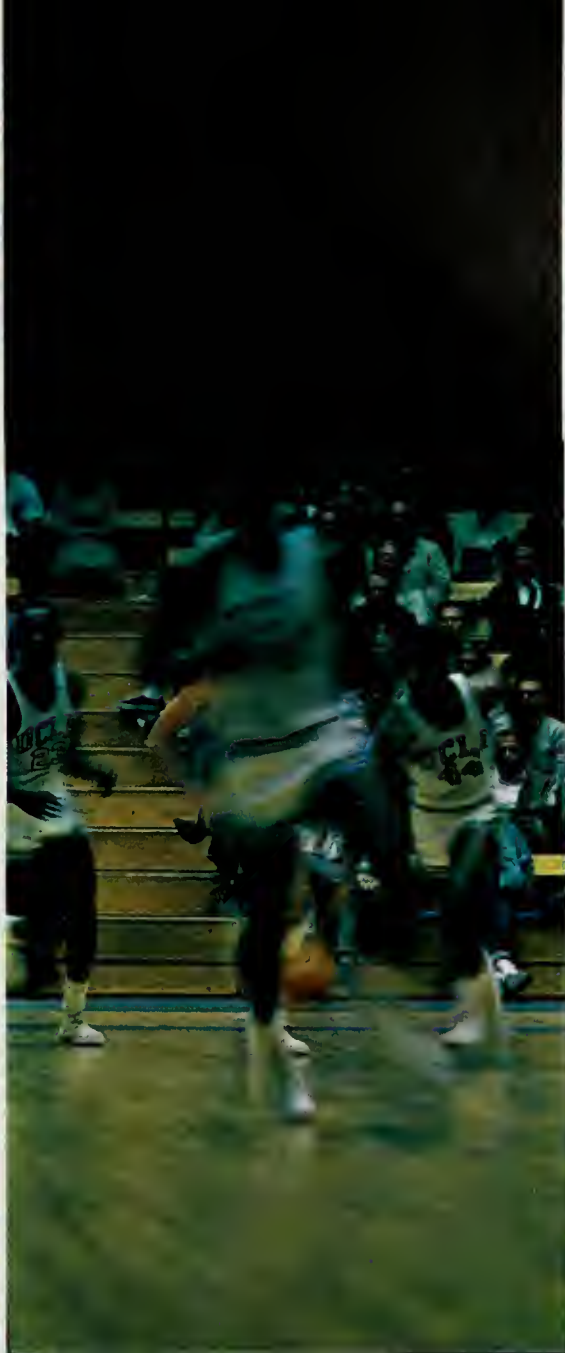

route of Oregon that OSU had beaten USC, 59-56, the Bruin rooters cheered delightedly, figuring that the Trojans would be a much stronger threat for the AAWU title than the Beavers. The Bruins, in fact, seemed much too strong for any of their conference rivals. □ After dawdling their way past California, 75-66, at Berkeley, the Bruins crossed the bay for their first big league road test of the year, an afternoon game against Stanford. The Indians, fired up to the sky, caught the Bruins napping in the early stages of each half, and when it was all over, the Indians were a 74-69 winner, dealing the Bruins their first conference loss in 35 outings. In the first seven minutes of the first

half, UCLA stood around and Stanford raced to a 13-point advantage. Then the Bruins got going, and with their press working numerous turnovers, they pared the Tribe's lead to three just before halftime. It seemed that the Bruins would go from there to victory, only lethargy struck again at the outset of the second half, and with 17 minutes left in the game, Stanford was out ahead by 13, 33-16. UCLA came back again, but never could quite catch Stanford, though it looked like they might when, with the score 67-69, and just 45 seconds to play, Lynn seemingly made a clean steal from Art Harris. But referee Ernie Filiberti called a foul on Mike, and two free throws locked it up for



the Tribe. □ After a split of two non-conference games right after finals (losing 102-96 in overtime at Loyola of Chicago and whipping Arizona, 84-67), the Bruins returned to conference play still in first place at 3-1 (tied with Stanford and Oregon State). They were on the road again, playing a Saturday night game at Washington State. The Bruins led by as many as nine points in the first half, but fell nine behind when WSU went on a 22-6 scoring spree at the outset of the second half. Both Lynn and Lacey were in foul trouble throughout the second half, with Lacey—badly hampered by his knee—exiting with 12:30 left to play and Lynn following him some four minutes later. Despite this, UCLA came back, pulling into a 72-70 lead with seven minutes to play. From there to the finish, the score see-sawed back and forth, with UCLA still in front, 83-82, with 25 seconds to go. But when Doug Kloke made two free throws with five seconds to go, the Bruins could not retaliate, though Kenny Washington's last-second 25-footer just missed changing the final outcome. When Oregon State upset Stanford at Palo Alto, UCLA was out of first place in the AAWU for the first time since 1963. □ Now, for the first time, the reality that UCLA might not win the conference title struck. Now 3-2 in league play, the Bruins had to worry about Oregon State, which had a 5-1 record. They responded with three wins in six days, beating Washington, 89-67, Monday night at Seattle, and then returning home to crush Washington State, 88-61, on Friday and Washington, 100-71, on Saturday. That Friday victory was a most costly one, however, for it proved to be

Lacey's last game. Lacey fell hard to the floor during the course of the first half, widening the crack in his knee to such an extent that he could play no more. Within one week his knee was in a cast. □ So, with Lacey gone, Washington still bothered by his muscle pull and Lynn barely able to travel because of the flu, the Bruins went to Corvallis for their showdown battle with Oregon State. In their crippled state, the Bruins were unable to play their game, and OSU was able to stay in its slow-down throughout, finally winning out, 64-51. The Bruins were in the ballgame for the first 26 and one-half minutes, trailing just 40-36 with 14:23 to play. But OSU made eight points to UCLA's one in the next four minutes, and the Bruins never were able to get close again. □ Now two games down in the standings, the Bruins took their fading title hopes to Eugene. In an afternoon game with Oregon, UCLA (sans McIntosh, injured the night before) bowed to the Ducks, 79-72, and thereby eliminated themselves from the race. While five missed one-and-one free throw situations in the last four minutes played a substantial part in the loss, a slightly healthier Bruin team would have been able to combat Oregon, regardless. □ Even after USC stunned Oregon State, the next night, UCLA was still two games down. The Bruins did their best to be able to take advantage of a possible last-moment OSU collapse. They thumped California, 95-79, and Stanford, 70-58, in Pauley Parillion games. But the Beavers were not going to collapse, even though three of their last four games were on the road. First they beat Washing-



ton State, 54-47, at Pullman, and two nights later, they sewed up a tie for the title with a 54-43 win over Washington. □ Being eliminated from the conference race wasn't enough to keep UCLA from smashing USC twice for a rousing end to their season. In the two games, USC was in the ball game only once. That state of affairs came midway through the first half on Friday, when USC fought back from a 67-52 disadvantage to tie the Bruins at 69-69 with 7:30 left to play. During that comeback, the Trojan rooters told the Bruins it was Oregon State 49, Oregon 42, officially eliminating UCLA from the race. But that didn't faze the Westwooders. They outscored SC 25-10 in the final

seven and one-half minutes to close out their Pauley Pavilion schedule with a 94-79 win, paced by a 35-point effort by Mike Warren. □ The closing game of the Bruin careers of Washington, Goss and McIntosh was bittersweet, bitter as the closing of the only non-championship year for the trio, but sweet in a 97-60 win over the Trojans at the Sports Arena, the biggest victory in UCLA-SC history. Both Goss and Washington went out with a flourish, Freddie scoring 23 points and clearing 11 rebounds and Kenny getting 18 points and 10 rebounds. □ And so the campaign ended with mixed Bruin emotions, sad at the loss of a championship and gladdened with thoughts of a bright tomorrow.



THE GREATEST FRESHMAN BASKETBALL TEAM EVER ASSEMBLED!!!!!!!!!!!!!!!!!!!!

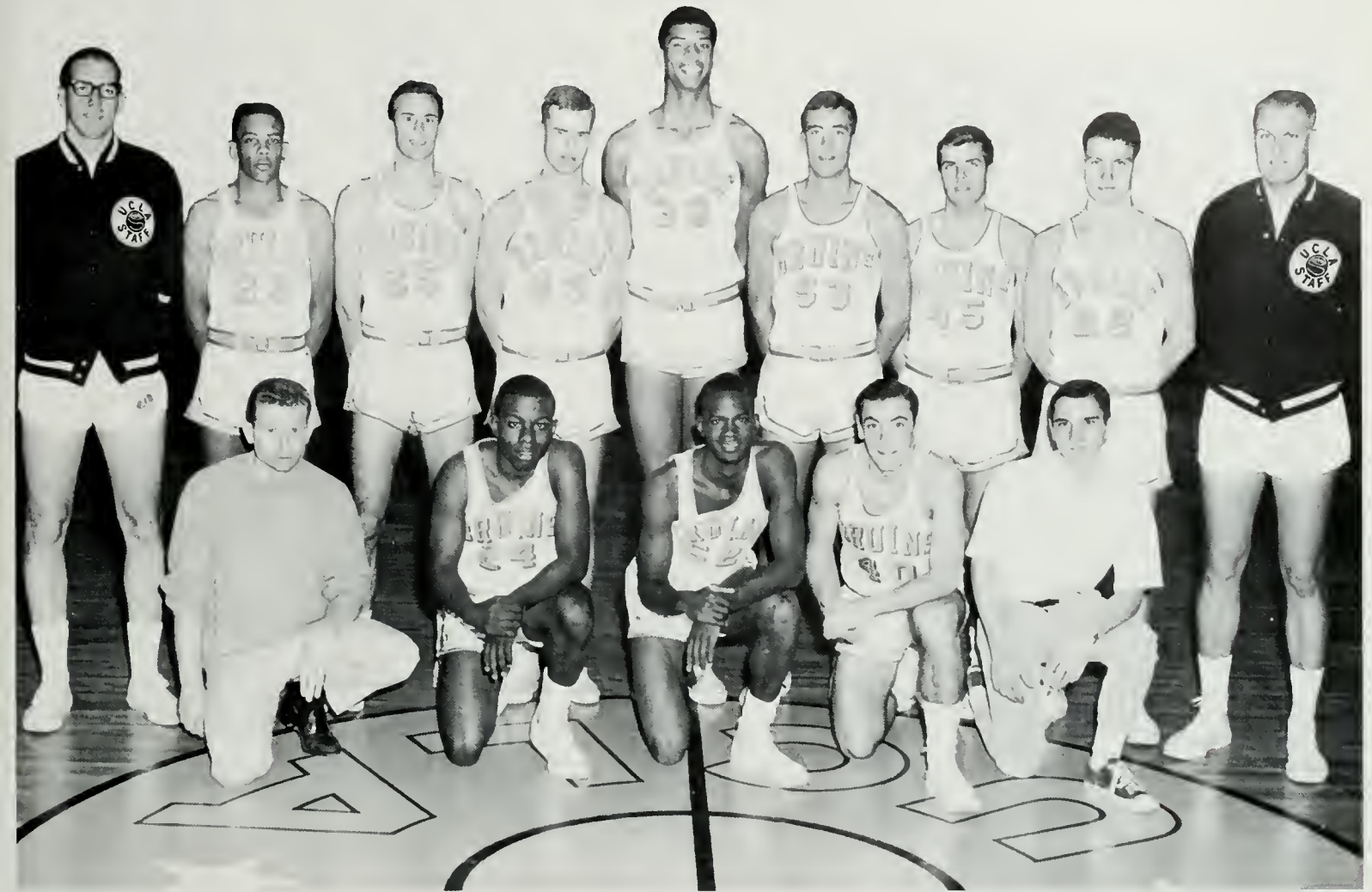

THOSE FANTASTIC FRESHMEN—Top row (left to right), assistant coach Jay Carty, Bob Simmons, Kenny Heitz, Mike Roane, Lew Alcindor, Lynn Shackelford, Lee Newell, Kent Taylor, head coach Gary Cunningham. Bottom row, manager Paul Coffman, Jim Lincoln, Lucius Allen, Jeff Lewinter, manager Bob Marcucci.

Four high school All-Americans who lived up to expectations and a comparative "unknown" who was better than anyone could have hoped combined to give UCLA the greatest freshman basketball team ever assembled. □ The absolutely unbeatable Brubabes raced through 21 straight games without ever drawing a deep breath, giving UCLA its second unbeaten frosh team in history and setting a school frosh record for most wins. The closest any opponent ever got to the Brubabes was 28 points, and the average margin of victory was over 56 points, as the Brubabes averaged 113.2 points per game and topped the 100 mark in 17 games. In one flight of fantasy, they all but broke the Panley Pavillion scoreboard with a record-setting 152-49 victory over Citrus College. □ It took some fantastic individual stars, molded into a smooth-working unit by Coach Gary Cunningham, to achieve such amazing results. And fantastic the individual Brubabes were. Best of all was 7-foot, 1 1/2-inch Lew Alcindor, who inaugurated a new era in Bruin basketball with a 33.1 scoring average, 68.3 shooting percentage and 21.5 re-

bound per game mark. The big guy proved to be everything said of him, and more. □ Not overshadowed were men like guard Lucius Allen, who showed the ball-handling skill of a Hazzard and the shooting skill of a Goodrich in averaging 22.4 points per game and 6.2 assists per game. Forward Lynn Shackelford showed that he'll probably become the greatest pure shooter in Bruin annals with his long, high-arching jump shots that brought him a 62 per cent shooting average and a 20.9 point per game scoring average. He was also second in rebounding with 9.3 per game. Dynamic guard Kenny Heitz, converted from a high school forward, showed ability on both ends of the court, averaging 14.1 points and 6.3 rebounds per game and consistently drawing the "tough" defensive assignment. The "unknown," spirited forward Kent Taylor, blended his talents as a passer, shooter, defender and ball-handler. □ By year's end, this fantastic five was not only rated as the best frosh team in history, but one of the outstanding collegiate teams in the country of 1966.



UCLA enjoyed its greatest swimming season in history in 1966, both from a team and individual standpoint. No less than nine school records were set enroute to a 10-1 dual meet record and a second place finish in the AAWU championships. Only USC, which sunk the Bruin 75-20 in dual competition and out scored them 264½-212½ in the conference meet, could best Coach Bob Horn's spirited team. Records were set by Jim Keller in the 50 and 100 yard freestyle (22.1, 48.6), Terry Flanagan in the 200 freestyle (1:47.7), Mike Berger in the 100 and 200 backstroke (55.1, 2:01.1), Jim Bailey in the 200 individual medley (2:02.3), Matti Kasvio in the 400 individual medley (4:32.8) and by the Bruin 400 and 800 yard freestyle relay teams (3:15.0, 7:17.5).

In the NCAA championships, the Bruins tied for seventh with 89 points, with Russell Webb producing the top individual effort with fourth places in both the 100 and 200 yard breaststroke. UCLA's 400 individual medley relay team tied for second place and the Bruin 400 freestyle relay team won the consolation race.

The Bruin frosh matched their varsity counterparts, enjoying an unbeaten season that included the school's first victory over USC. The Brubabes set three national frosh records, with Mike Burton going 4:48.9 in the 500 freestyle and 16:49.7 in the 1650 freestyle and the Bruin 400 freestyle relayers hitting 3:15.2.

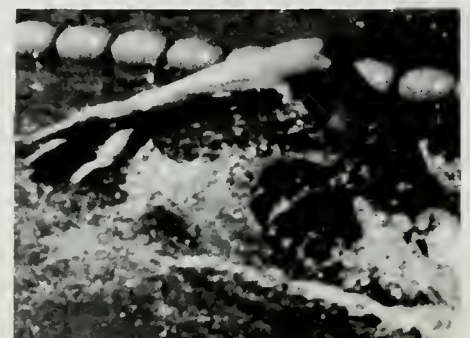

Coach Art Shurlock devoted his second year as UCLA gymnastics coach to the development of a young squad, as only two of the 13 men on the Bruin roster were seniors. The Bruins had a 3-6 dual meet record, with victories over Stanford, Valley State and Cal State, Long Beach. Outstanding young gymnasts who gave promise of great things to come were all-round star sophomore Kanate Allen, who won two events against powerful USC, junior Al Luber in the side horse, junior Arnold Widofsky on the trampoline and sophomore Mike Chaplan on the still rings. Senior stars were side horse man Sam Otsuji and horizontal bar performer Brian McBean.

It was a rebuilding year for Coach Dave Hollinger and his UCLA wrestlers. Not a single man of the eight men who earned UCLA a third-place finish in the AAWU championships was a senior. Stars in the conference meet were Lee Ehrler (152) and Ralph Orr (167), who won their weight classes; Rick Whittington, second at 191; Gary White, third in 177 pound competition; and Jay Dess, fourth in the 130 class. Whittington, whose only loss prior to the AAWU meet was to U.S. Olympian Charlie Tribble of Arizona State, and Orr were the most consistent Bruins through a 6-6 dual meet season.

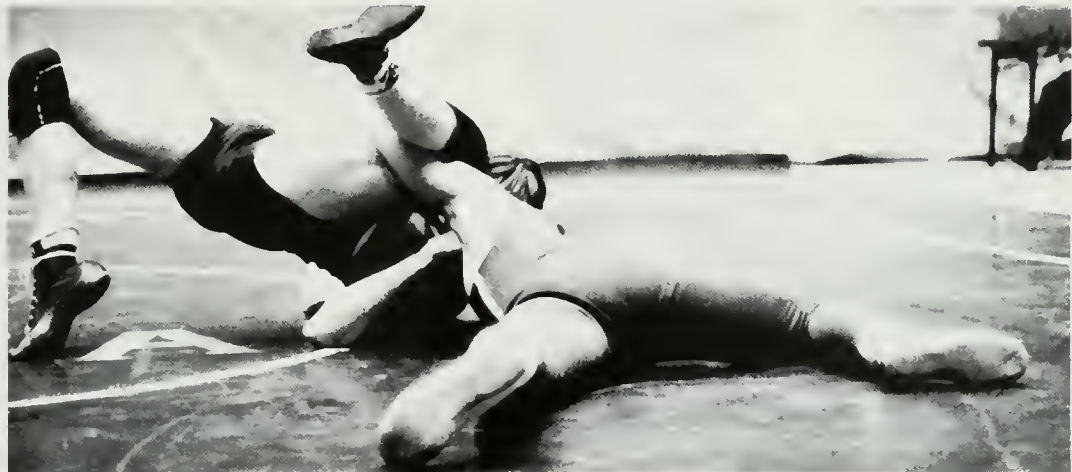



Over 2700 once-a-week athletes dropped their books and their activities and headed for the playing fields during the fall semester, as UCLA intramurals enjoyed the greatest participation ever. In football alone, 70 teams and over 1600 players knocked heads. Two new events were added in the fall, free throw shooting and coed golf, and both received warm receptions as UCLA students took to intramurals as never before.

For most there was mostly fun, little glory, although some — like All-University football champion Lamda Chi Alpha — did win some prestige. For most, what prestige there was came within a living group or a team, and not from the campus as a whole. Mostly, though, for the high school athlete who didn't make it in college, the duffer or the muffer, intramurals offered the opportunity for a little exercise, a little fun.



INTRAMURALS



Football...
Not Just For Watching





A Rose Bowl Every Afternoon





*Girls Basketball:
Good Looks and Hooks*



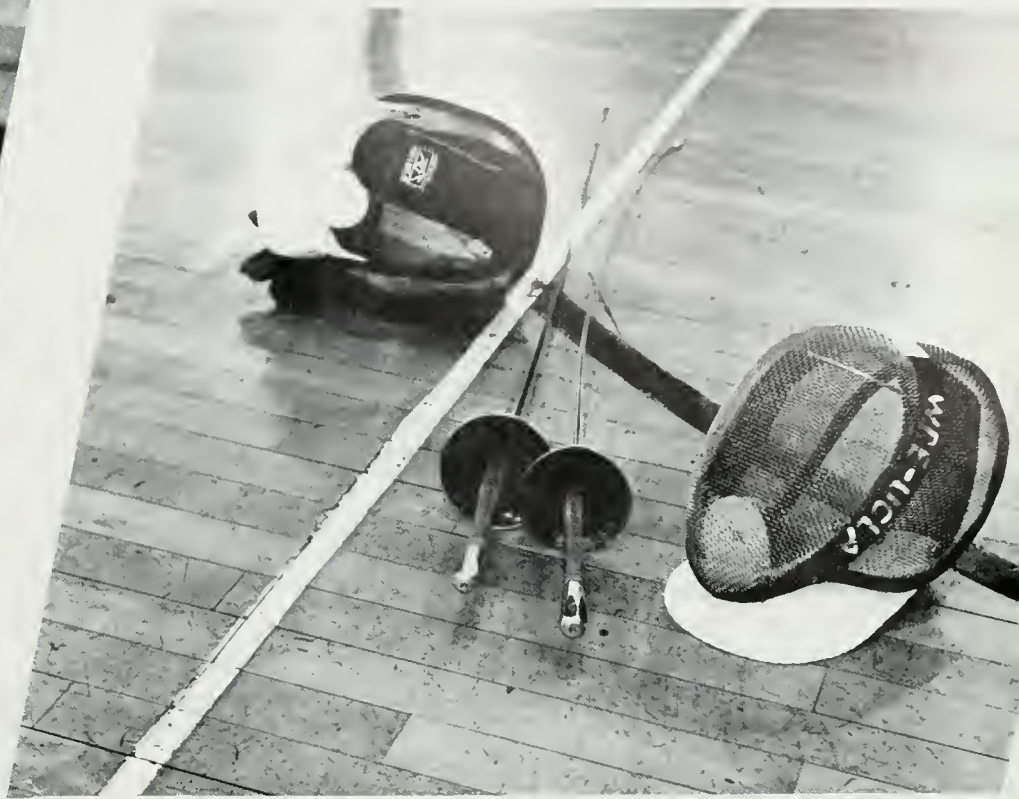

UCLA

ALUMNI MAGAZINE

VOL 30 NO 4

THE STUDENT:
CREATING AND LEARNING
WITHIN THE MULTIVERSITY



UCLA

ALUMNI MAGAZINE

JULY/AUGUST 1984

VOL 38 NO



The Brothers

UCLA



SPECIAL ISSUE:
STUDENTS IN THE SIXTIES

UCLA

ALUMNI MAGAZINE

THE NEW RESEARCH LIBRARY,
BOOKS, AND VIEWING



The primary task for the 15,280-member UCLA Alumni Association has become one of communicating regularly with its members according to Executive Director, Douglas Kinsey. This goal is accomplished through the medium of the UCLA Alumni Magazine, a 40-page publication which aims at keeping alumni informed and interested. The single person directly responsible for maintaining this liaison is magazine editor Miss Nancy Naylor, who, since coming to the Association two and one-half years ago, has set herself a goal of presenting "to graduates of the last year and the last generation alike, the story of UCLA today."

Says Miss Naylor, "The UCLA Alumni Magazine must not only coordinate alumni, it must convince them. A proud identification with UCLA is important. Such myths as 'state funds are unending' must be overcome. We tell people UCLA is better today than ever before, and emphasize that this is *because* of expansion."

"State funds alone," she continues, "are not sufficient to provide for the extensive research, scholarships, student activities and facilities which must be a part of any good university."

To interest alumni, magazine themes over the past year have ranged from "UCLA and Great Urban Problems" to "Students in the Sixties." The latter issue was sent to all 80,000 UCLA alumni, in an effort to promote membership in the association. A complete mailing of the magazine is made yearly.



Under Miss Naylor's guidance the magazine's appearance and content have changed considerably. "No longer do class notes and the achievements of the class of '42 preoccupy the Association, and similarly no longer can these items fill our magazine," says Miss Naylor.

Because of her unfamiliarity with the UCLA campus and its traditions and myths, Miss Naylor found it easy to reform the magazine. "Some objectivity is necessary to extract the outstanding points of a university, and since we are trying to do just this, I do not find myself hampered by my lack of knowledge of what campus life was like in the past."

Miss Naylor's interest in graphics is reflected in the magazine's vastly improved format. More white space is used. Fewer, larger and better quality photographs are used. "The classic 1½x1½ photo of the alumni president handing a check to a university official will nevermore appear in the UCLA Alumni Magazine," assures Miss Naylor.

The infrequency of the magazine precludes feature articles on such alumni activities as outings to UCLA-SC football games. However, the staff does make a special effort to present detailed reports to alumni on such long term fund raising projects as Pauley Pavillion and the once-proposed on-campus football stadium.

As in the past, the Alumni Association strives continuously to raise funds for student facilities and scholarships. But only recently has the trend towards personal alumni participation been emphasized. Through active participation the Association now co-organizes the World of Work conference, the Student-Faculty Colloquium and such single, direct aids for students as help in current parking disputes with Westwood residents.



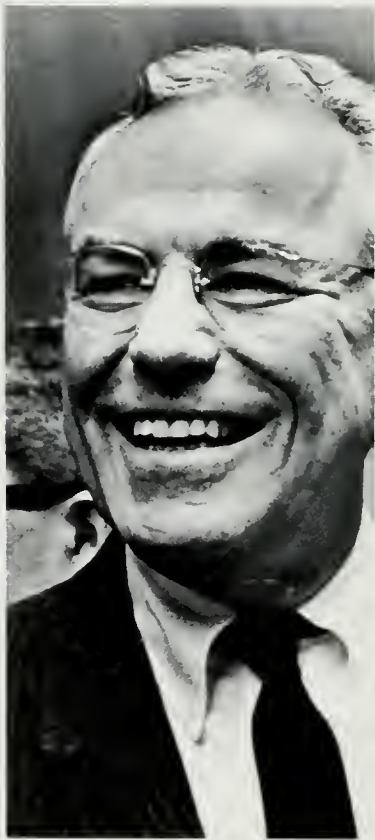
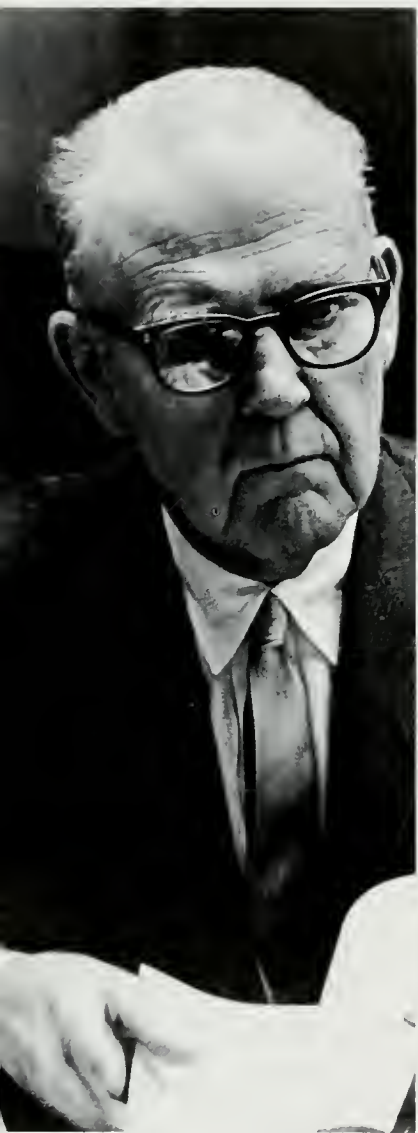



The Board of Regents, designated in the California State Constitution as the governing body of the University of California, is composed of twenty four members.

Although sixteen of the members are appointed by the Governor, his appointments are for sixteen year terms — thus removing these members from political pressure. The remaining eight members are ex-officio and sit on the Board by virtue of an elective position they hold. The ex-officio members are: The President of the University, the Governor and Lieutenant Governor, the Speaker of the Assembly, the President of the State Board of Agriculture, the President of the Mechanics Institute of San Francisco, the President of the Alumni Association of the University of California, and the State Superintendent of Public Instruction.

The Regents meet monthly for two days, with the location of the meeting rotated among the several UC campuses. Four committees meet before the general meeting. These committees are building, finance, educational policy and grounds. During the past year the organizational structure of the Board has been discussed, with an eye towards facilitating decentralization. In present practice, these committees approve recommendations made to them by the President's Office.

Similarly, while the Regents hold ultimate authority within the University structure, that authority depends in practice on the information given them by two sources: the state-wide Academic Senate and the President's Office.

The Regents discuss and vote upon reports dealing with all segments of the University's operation: statewide organization, financial operations, campus autonomy, student political activities and university administrators.

At a summer meeting, President Kerr presented the final revision of the Kerr Directives, dealing with the political activities and student governmental regulations of the University. This revision went into effect on July 1, 1965. The revision includes a "standard of conduct" by which students "assume an obligation to conduct themselves in a manner compatible with the University's function as an educational institution." In general, the revision, which represents a liberalization of statewide University policies, was an outgrowth of the 1964-65 demonstrations at Berkeley.

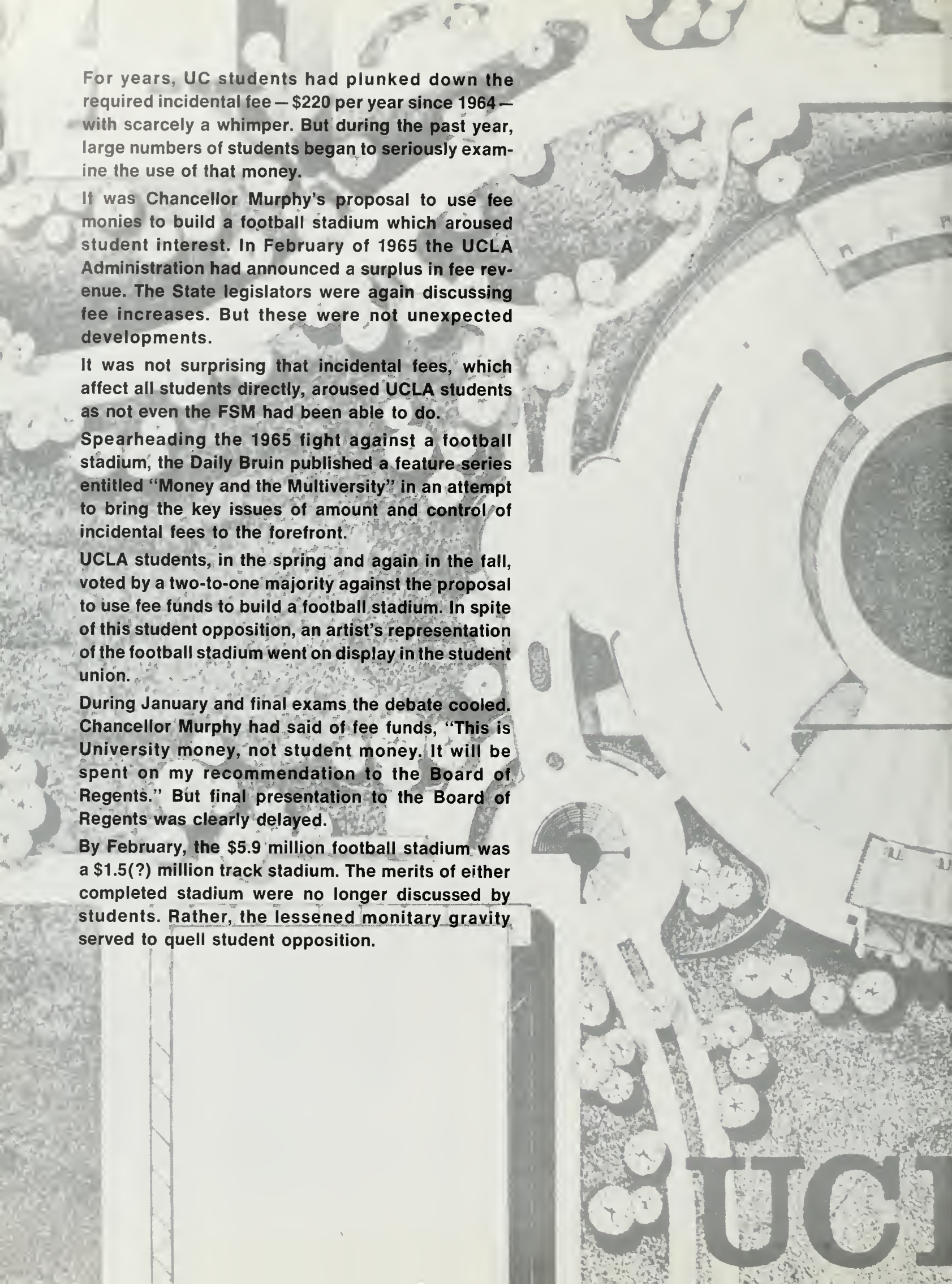

For years, UC students had plunked down the required incidental fee — \$220 per year since 1964 — with scarcely a whimper. But during the past year, large numbers of students began to seriously examine the use of that money.

It was Chancellor Murphy's proposal to use fee monies to build a football stadium which aroused student interest. In February of 1965 the UCLA Administration had announced a surplus in fee revenue. The State legislators were again discussing fee increases. But these were not unexpected developments.

It was not surprising that incidental fees, which affect all students directly, aroused UCLA students as not even the FSM had been able to do.

Spearheading the 1965 fight against a football stadium, the Daily Bruin published a feature series entitled "Money and the Multiversity" in an attempt to bring the key issues of amount and control of incidental fees to the forefront.

UCLA students, in the spring and again in the fall, voted by a two-to-one majority against the proposal to use fee funds to build a football stadium. In spite of this student opposition, an artist's representation of the football stadium went on display in the student union.

During January and final exams the debate cooled. Chancellor Murphy had said of fee funds, "This is University money, not student money. It will be spent on my recommendation to the Board of Regents." But final presentation to the Board of Regents was clearly delayed.

By February, the \$5.9 million football stadium was a \$1.5(?) million track stadium. The merits of either completed stadium were no longer discussed by students. Rather, the lessened monetary gravity served to quell student opposition.

UCLA

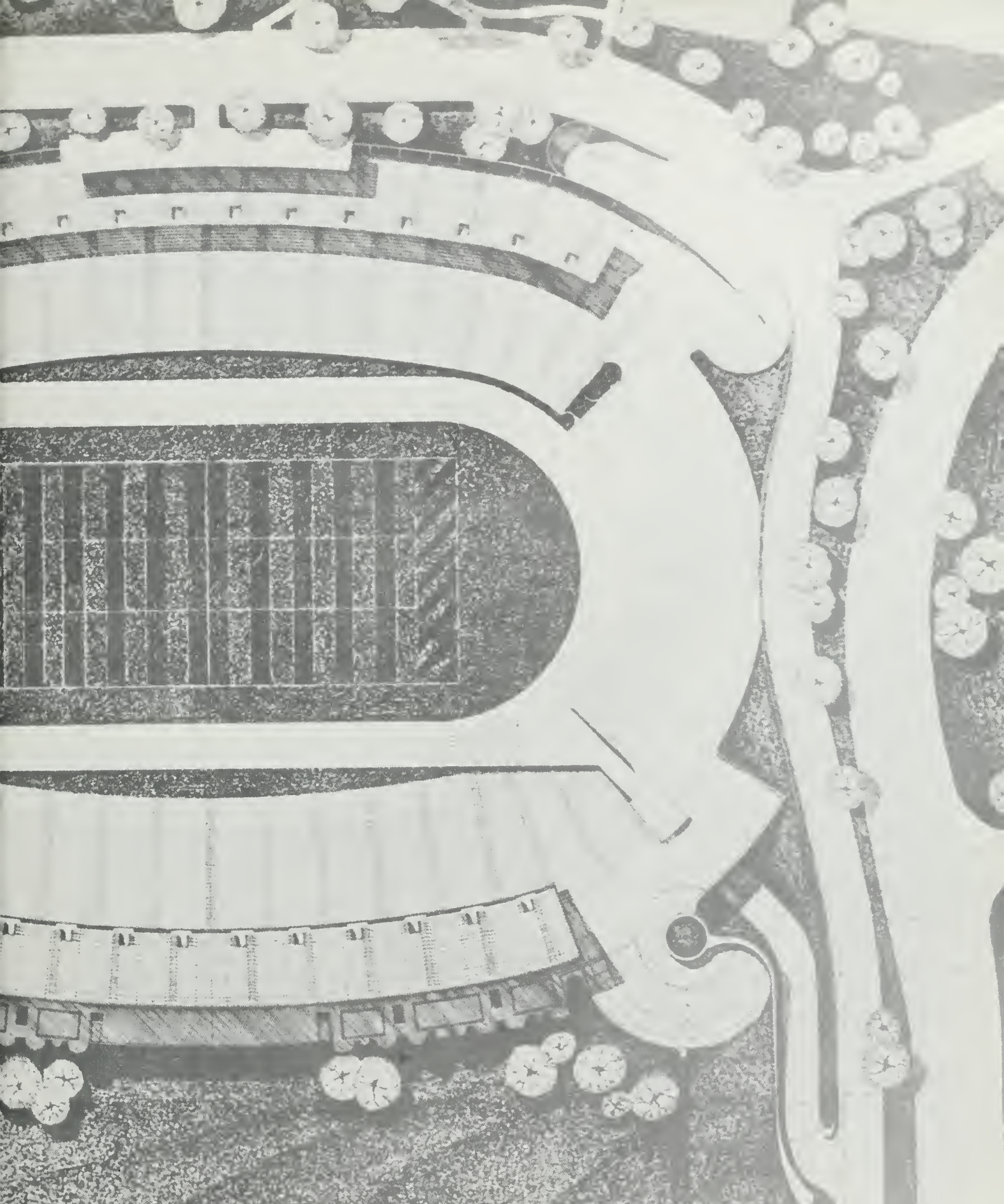

A

MULTI-PURPOSE STATIONERY PRODUCT
KIMBLE L. PRODUCE AND ASSOCIATED ENGINEERS
WELTON BATES AND ASSOCIATED ENGINEERS

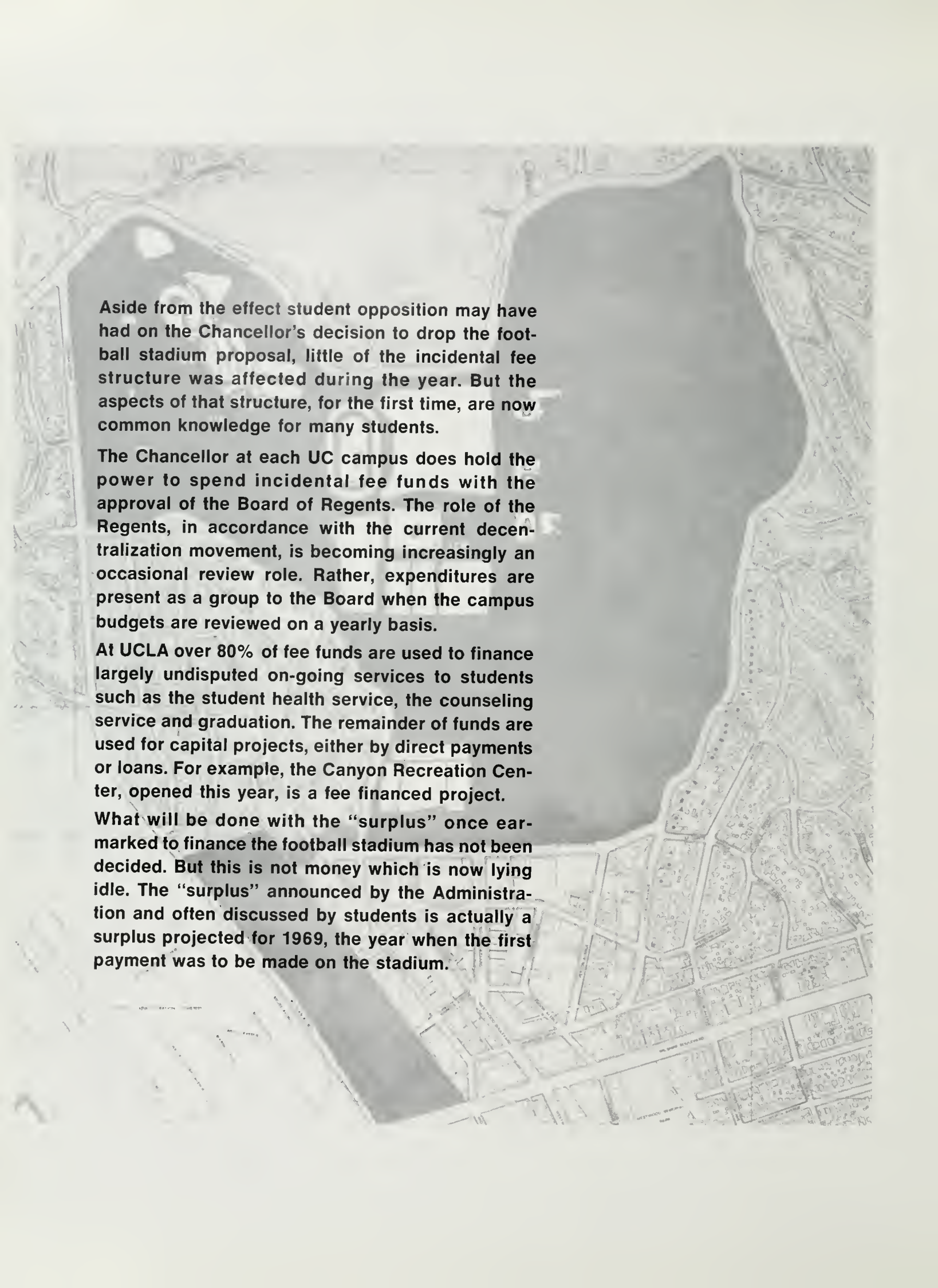

Aside from the effect student opposition may have had on the Chancellor's decision to drop the football stadium proposal, little of the incidental fee structure was affected during the year. But the aspects of that structure, for the first time, are now common knowledge for many students.

The Chancellor at each UC campus does hold the power to spend incidental fee funds with the approval of the Board of Regents. The role of the Regents, in accordance with the current decentralization movement, is becoming increasingly an occasional review role. Rather, expenditures are present as a group to the Board when the campus budgets are reviewed on a yearly basis.

At UCLA over 80% of fee funds are used to finance largely undisputed on-going services to students such as the student health service, the counseling service and graduation. The remainder of funds are used for capital projects, either by direct payments or loans. For example, the Canyon Recreation Center, opened this year, is a fee financed project.

What will be done with the "surplus" once earmarked to finance the football stadium has not been decided. But this is not money which is now lying idle. The "surplus" announced by the Administration and often discussed by students is actually a surplus projected for 1969, the year when the first payment was to be made on the stadium.

DISTRIBUTION BY PERCENTAGE INCIDENTAL FEE INCOME FOR TYPICAL YEAR 1969-70

50 -
45 -
40 -
35 -
30 -
25 -
20 -
15 -
10 -
5 -
0

(Based on present rates of \$110 per semester)
(Total fees for one year \$5,500,00 enrollment of 25,00)

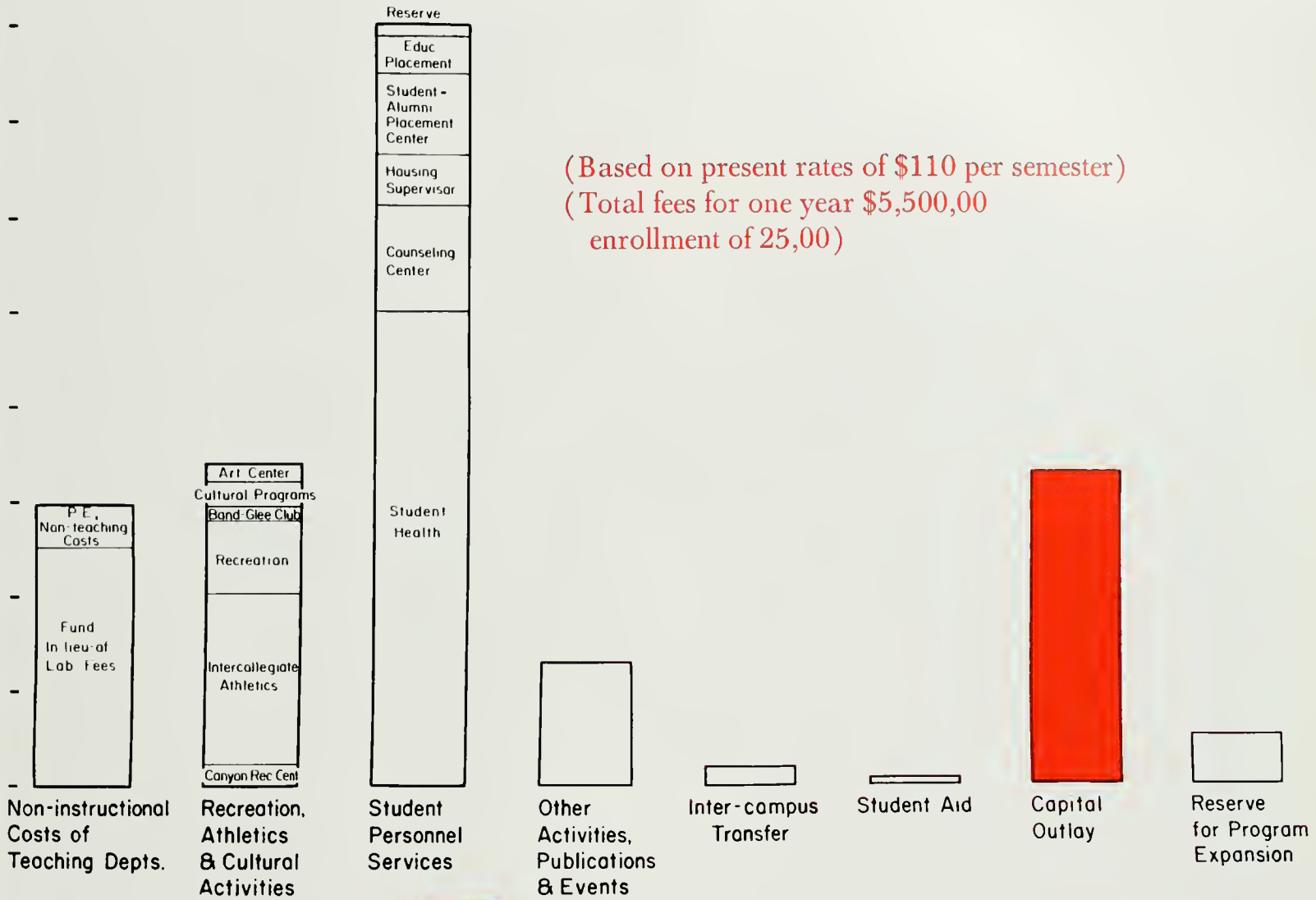

% CAPITAL IMPROVEMENTS

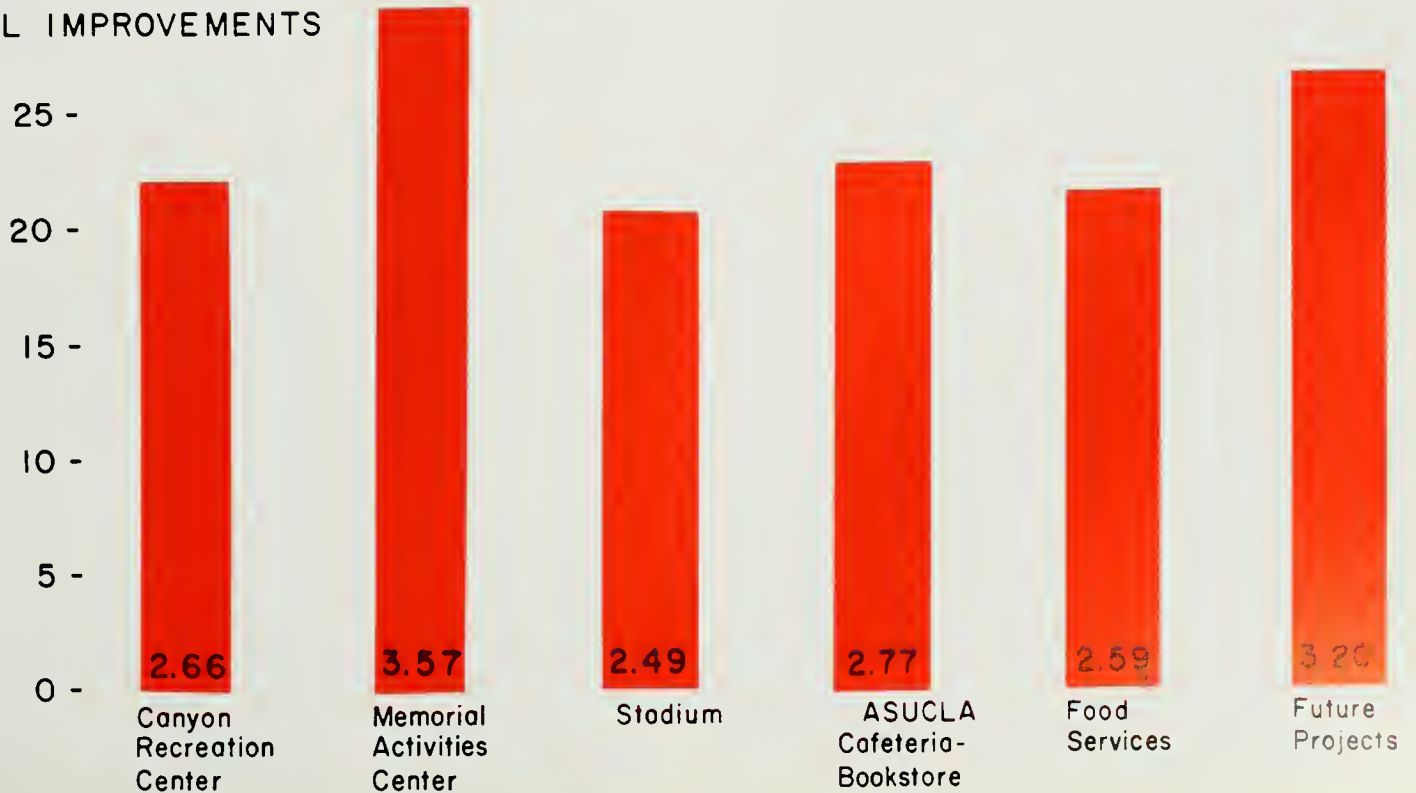



CHARTER DAY



Prince Philip, the Duke of Edinburgh, spoke on the constructive use of leisure time, particularly for young people, at annual Charter Day ceremonies March 14 in Pauley Pavilion.

The Prince, who renounced a claim to the Greek throne in 1947 to marry the future Queen of England, Elizabeth, annually presents the Duke of Edinburgh Award, to “encourage young people in Britain to use their leisure time sensibly.”

Students, faculty, alumni and the general public attended the ceremony, marking the 98th anniversary of the founding of the University in 1868. Other speakers on the program included University President Clark Kerr and Chancellor Franklin D. Murphy. Following Philip’s address, Kerr awarded him an honorary degree of Doctor of Laws.

Prince Philip was in Los Angeles on the invitation of Variety Clubs International, who sponsor the Division of Pediatric Cardiology at UCLA, which he visited as well as the Hope for Hearing Research Foundation before his speech.

In his speech, heard by an audience of over 7500, the Prince noted that our technological age has produced a “totally new” form of civilization which has more leisure time at its disposal. “Modern civilization,” he said, “is creating a new ethic which is simply that work is a means of gathering leisure.

The prince pointed out that in reaction to boredom — a symptom of not knowing what to do with one’s leisure time — frustration, anti-social and anti-authority behavior and delinquency have resulted. The problem in stimulating society to effectively use its leisure time is to “make certain that more people become aware of the opportunities available . . . and to ensure that facilities are fully and properly provided.” He said that the Universities can play a major part in providing solutions to the problems of leisure.

His talk was the first given by a royal speaker at UCLA Charter Day ceremonies. Previous Charter Day speakers include President Lyndon B. Johnson, Vice-President Hubert Humphrey, former President Dwight D. Eisenhower and former Mexican President Adolfo Lopez Mateos.



**WORLD'S LARGEST COLLECTION OF ETHNIC ART
HELD BY AN EDUCATIONAL INSTITUTION IS
USED FOR THE STUDY OF PRIMITIVE CULTURE**





These objects exemplify the range of the material culture of the arts and technology of the Eskimo, Australian aborigines, Southeast Asia and Oceania and African Negro tribes: they are a part of the collection now held by the Museum and Laboratories of Ethnic Arts and Technology. The collection was enlarged and enriched this year by the addition of 15,000 items given to UCLA by the Wellcome Trust of London.

This gift was magnificent both in quality and quantity. It includes particularly outstanding examples of sculptured pieces from the South Pacific islands, such as Borneo, New Caledonia, New Ireland, Admiralty Islands, New Guinea, and New Zealand; the Pacific coast of British Columbia and south Alaska; and Nigeria, Ghana, Dahomey, Cameroons, Gabon, and the Congo. There are rare Benin bronzes and ivories, a large series of Congo ivory carvings, regalia in gold from a former African king, beautifully carved wooden vessels, and hundreds of Ashanti weights.



Although the largest part of the extraordinary collection concerns the ethnology of Negro America and Oceania, there are also many New World pre-Columbian artifacts. These include Mexican and Peruvian ceramics and stone carvings, Peruvian textiles, and gold from Costa Rica, Panama, Colombia, and Peru.

Other items in the ethnological collection are weapons from China, India, South Smerica, Persia, and Bronze Age England. There are also tools, musical instruments, marionettes, costumes, and religious articles.





The gift of the Wellcome Collection has been marked by a special lecture series on "Individual Creativity and Tribal Norms in Non-Western art," along with a major exhibition of "Masterpieces in the Sir Henry Wellcome Collection at UCLA" in the Dickson Center Art Gallery. The first lecture, given by Dr. Robert Goldwater, the director of New York's Museum of Primitive Art, dealt with "Judgements of Primitive Art, 1905-1965." It presented a broad survey of the role and freedom of expression of the artist among American Indians, African and Pacific Island cultures.

Later speeches concerned "The African Artist" (William Fagg of the British Museum's Department of Ethnography), "The Concept of Style in Non-Western Art" (Dr. A. A. Gerbrands of the Rijksmuseum voor Volkenkunde, Leiden, the Netherlands), and "Abatan: A Master Potter of the Egbado Yoruba" (art professor Robert Thompson of Yale University). Also in the series were Ignacio Bernal, the director of Mexico's Museo Nacional de Antropologia, who spoke on "Individual Artistic Creativity in Pre-Columbian Mexico" and Dr. Jean Guiart, of the Institut Francais d'Oceanie, Musee de l'Homme, Paris, who discussed "The Artist as an Individual in New Caledonian Society." The lectures concluded with a panel discussion moderated by Dr. Daniel Biebuyck (professor of anthropology and curator of the UCLA African Collections) which summarized and appraised the issues and problems discussed in the series.



The Museum has worked under very difficult conditions. Unless it is preserved, primitive art deteriorates very quickly. Much of it is ceremonially exposed to the weather, and an article such as an Alaskan totem pole will rot away in 75 years. As most African and Pacific Island material is wood, it does not last long: there are almost no objects in the Museum more than 100 years old. Thus, not only is space for display and storage an important factor in the Museum planning: temperature and humidity control must also be provided.



The Museum intends to promote the study of arts and other artifacts as one of the most promising avenues leading towards an understanding of man. It is felt that an appreciation of works of art of cultures other than our own can best be attempted by studying these artifacts in the context of all non-visual arts (poetry, dance, music) of the culture from which they arose. Through the further relating of the arts to many other expressions of the culture—be they cultural values, religion, philosophy, language, or social structure—many of the unnecessary barriers between disciplines should be broken down. The Museum thus endeavors to stimulate a more humanistic outlook.

Wellcome stated in 1928 that he did not want a museum with exhibitions merely “designed for popular entertainment, to gratify those who wish to view strange and curious objects.” Instead, he desired an institution which would educate the public, be a training ground for students with fullest educational facilities, and strive for the promotion of scientific research as one of its first aims. These have been the UCLA Museum’s policies since its inception. Collecting activities have centered on areas and objects, peoples and cultures of primary concern to the art, anthropology, classics, dance, and drama departments; the Latin America, Near Eastern, and African Studies Centers; and to the Institute of Ethnomusicology and the Folklore and Mythology Center.



"Back Where The Action Is", the theme of UCLA's 21st annual Spring Sing, emphasized the Sing's return to the UCLA campus after a twelve-year stint at the Hollywood Bowl. The Spring 1966 Sing was dedicated to Football Coach Tommy Prothro for his outstanding contribution to UCLA. ■ Ray Coniff acted as Master of Ceremonies for the Sing held in Pauley Pavilion while the impressive panel of judges selected Reiber Hall Mixed Chorus as the 1966 Sweepstakes winner. Taking first place in the individual divisions were Alpha Gamma Omega in the Quartet division, Phi Epsilon Pi in Oddball, Kappa Kappa Psi in Chorus, Hedrick Hall in Mixed Chorus. "Fred" in instrumental, and Alpha Chi Omega—Sigma Chi in Novelty. The "Chocolate Chips" of Sproul Hall were awarded the Sophomore Sweetheart trophy for the Most Original presentation.



Mardi Gras 1966, celebrating its Silver Anniversary in late April, upheld its claim of being the "World's Largest Collegiate Activity." With more than 60 food, game, and entertainment booths, KMPC broadcasting from the field, two concerts, and 36 hours of festivities plus Kiddie Day, it again ensures funds for Uni-Camp. ■ Special concerts highlighted the evening activities. Friday's was for folk-rock enthusiasts, and featured groups like The Association, while on Saturday Joanie Summers entertained for the fourth consecutive year. ■ On the Mardi Gras field, fun and excitement ran rampant. Rides like the huge ferris wheel and the Terrifying Trabant from Germany, plus the year's new attraction, the Himalaya, provided new heights in thrills. ■ At the same time, there was plenty to eat. The International Students' Organization prepared foreign food along with exotic entertainment. Other groups served dishes including pizza, tacos, egg rolls, hot dogs on a stick, cotton candy, popcorn, and frozen bananas. ■ The carnival element was especially evident in games: the Panda Pitch, Milk-Can-Knock-Down, Balloon Pitch, Add 'em Dart, Horse Derby, and Strength Tester. Hollywood's influence was felt in the marriage and kissing booths, Bowery Show, Las Vegas games, Franken Wheel, and other off-beat amusements. ■ Although participating campus organizations competed fiercely for 16 trophies awarded to the best attractions, there was an aura of cooperation surrounding the entire event, for the proceeds go to University Camp for blind, diabetic, and underprivileged children.





Anticipating the appearance of Little Richard, Bill Cosby, and the World Yoyo Champion, 3000 wild people were packed armpit to armpit at the Kelp Rock 'n Roll Dance. The gyrating Go Go girls were enticing, at least to the Kelps, who thought that the best looking girl in the show was the one who wasn't. ■ With the theme of "El Monte Legion Stadium Comes to UCLA," the four bands proved to be wild and gross. Certainly the Kelps were wilder than any of the greasers El Monte ever saw. ■ Both the bubble gummers and the regular people from UCLA agreed that the Kelp R 'n R was an experience not to be quickly forgotten.



AN EXPERIMENTAL ARTIFICIAL LIMB

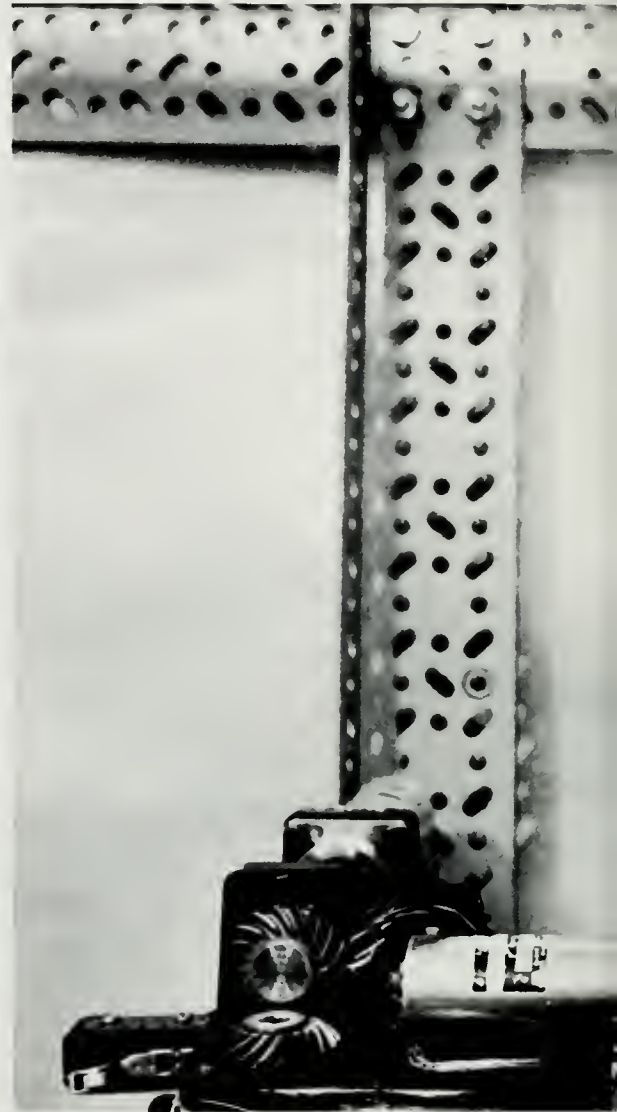
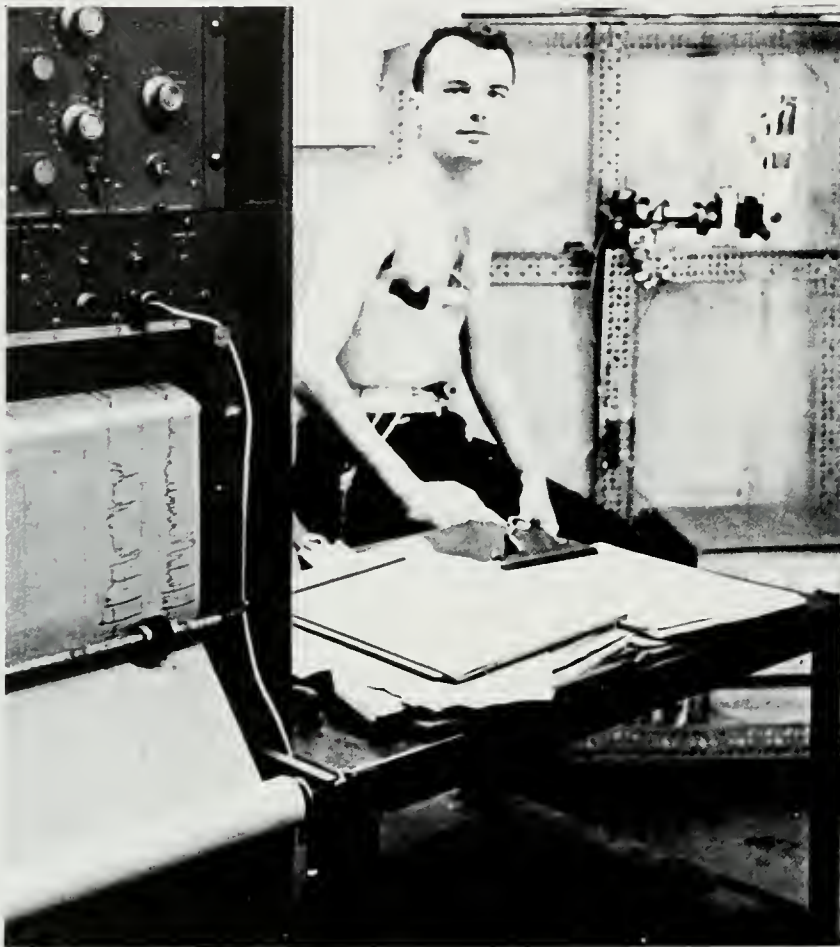

Absalom Kaplan came to the United States nearly four years ago to learn about biotechnology and its relationship to electronics, his primary field of study.

At UCLA Abe walked into the middle of a continuing project dealing with the development of a simple and useful control system for a false limb. Under the direction of Prof. John Lyman, and with the financial aid of various Veterans Administration grants, the Biotechnology division of the College of Engineering has dealt with the problem of providing veteran amputees with new methods of gaining operant control over their environment.

In describing his relationship to the project, Abe says "I'm only helping here; I want to learn about the methods and I often make suggestions—but mainly the experience of working with electronics in research is the important thing." Like the other workers on the project Abe shows no interest in developing their control system for commercial production. "My problem here is to investigate the means of controlling movements electronically. This is strictly research and for me this is more interesting; it's figuring out the unknown, this has worth and challenge."

Watching Abe at work, however, is nothing like listening to him talk about the project. He sits in the midst of six and a half foot recording devices, transistorized computing and controlling mechanisms, and a whirring fan needed to keep the equipment cool.

Near at hand is an open cage containing a motorized arm simulator—perhaps the forerunner of false limbs able to grapple with the environment. Abe sits on a low stool, cabaret style, then he's pretty much on his own.

His task is to move the arm—in sometimes what appears to be random motion, at other times going for a steel-ball target. Whatever the task, the speed and accuracy of his movements are recorded then analyzed by the project's psychologist, Lou Lucaccini. Though the project has been running well over three years it is still in the initial stages.

The control system now in use was designed by Amos Freedy who had the task of making three sets of muscles do the work of six. Normally the body has a set of extensor and flexor muscles to move a single limb to and fro. However by a process of ingenious switches using positive and negative relays Freedy concocted the first (what appears to be) usable system.

When Abe is harnessed up for an experimental run he looks more like an aftermath of an operation than a living test model. There is a strap around his upper chest with a metallic loop over his right breast. Another, thinner strap loops his right shoulder. A third loop encircles his abdomen just above the waist. This third attachment has a large navel-contemplation device which jumps and sways as Abe directs.

A conventional false limb is merely a large harness which enables the amputee to use the muscles of his arm and shoulder for manipulation. However the problem which the VA faced was with soldiers who had lost their arm at the shoulder and therefore had little or no musculature left of practical use. The necessity of an externally powered arm was obvious.

The present system seems to be of practical value. Abe reports that "It was not hard to learn how to use it effectively. The main problem was the effect which breathing had on the transducers. Normally a person breathes with his chest—but this effects the direction of the arm's movement. So it took me about two days to learn how to breathe with my stomach—then the rest was easy."

Moving the arm is accomplished by mechanically opening, closing and cutting out switches with movements of the three straps which hold the transducers. A quick movement moves the limb in one axis while a slow movement moves the arm in the same axis but in the opposite direction.

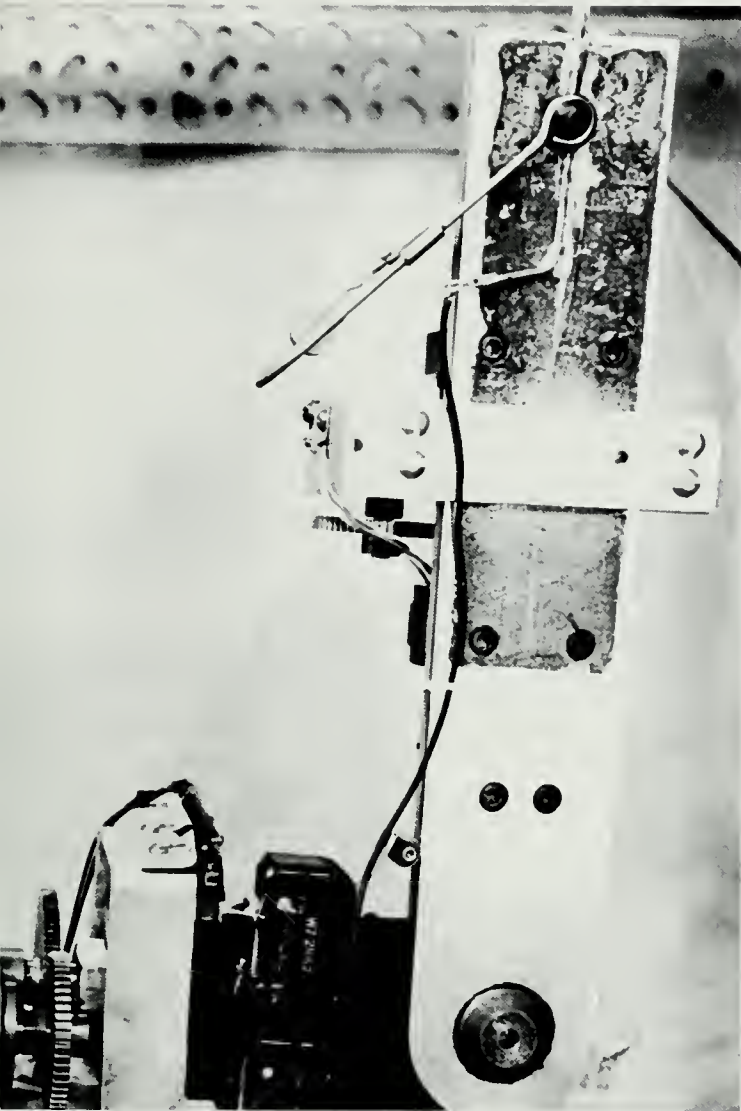



During Spring vacation many students try to forget school. For several months these students have spent their time within a single department, successfully ignoring the rest of the campus and virtually unaware of the University of California as a whole. Some UC students however turn their attention during Spring vacation to the UC system in an attempt to integrate various disciplines as pursued on the several campuses.

This year the traditional All-U Festival was held as two separate programs: the Student Art Festival, held at Riverside and the Graduate Academy, held at UCLA. Experimental in nature, these programs were each designed to take advantage of the gathering itself rather than to serve as a showcase for the work done during the year at individual campuses. Thus, the Student Art Festival had no theme and no performances. Several guest speakers directed workshops. Films, which were shown at midnight, served as departure points for many of these discussions. Among the guest speakers was Theodore Weiss, who will be a poet-in-residence at Princeton next year. Michael Miller, Director of Drama at Claremont and headed for NYU's new art conservatory next year, also participated. Artist Conor Everts, also a guest at the Festival, provided stimulating guidance for student participants.

The Graduate Academy also departed from past form. With the theme of "The Revolution in American Morality," this meeting featured discussion groups on such topics as "Personal Morality," "Morality and American Business" and "Morality and the University."

The new format of the Graduate Academy was designed to interest student representatives from a broad spectrum of graduate study on each campus. A few days spent looking into the ramifications of each topic were sufficient to stimulate interest. Many of the students returned to their own campuses to further reflect on these questions.







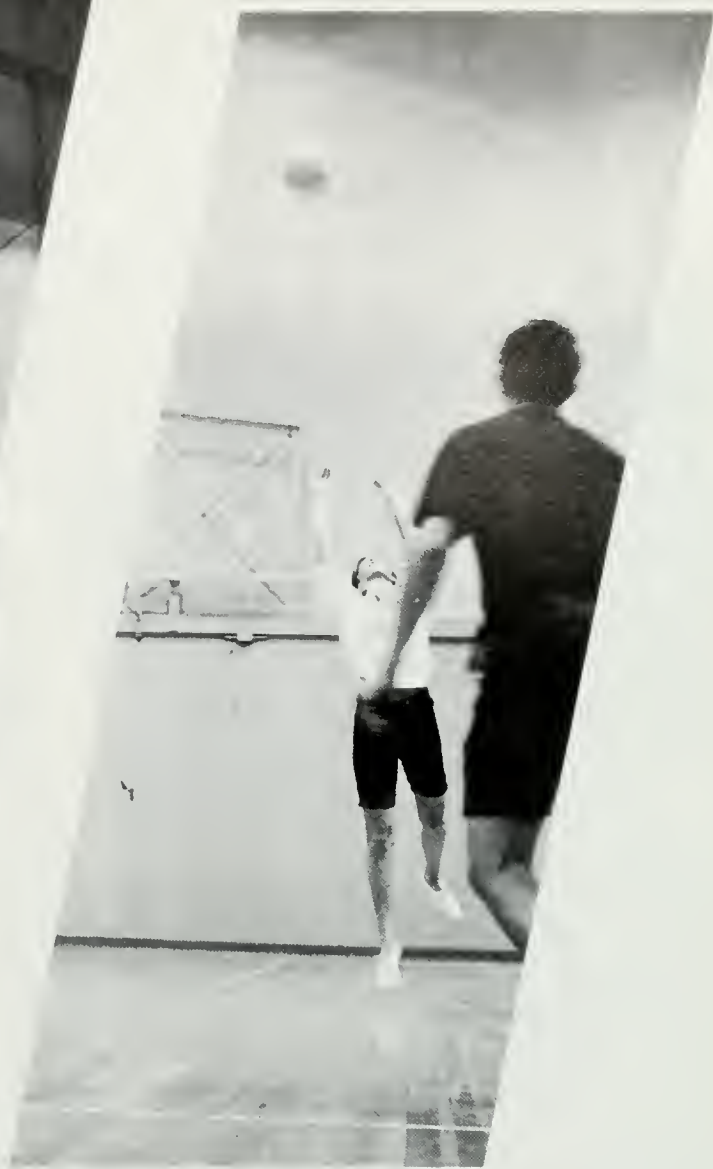

INTRAMURALS

It's So Appealing...

That Batchy Feeling



C.C.C.P. Here We Come





County Line to Trestle...





Bruin Country



UCLA appeared to have a repeat national champion in its 1966 volleyball team. Coach Al Scates' team was unbeaten in match play and won the early-season UCSB invitational tournament. The Bruins were led by 1965 All-Americans Ernie Suwara, Larry Rundle and Steve Burian and new stars Greg Miller and Mike Allio.

Whereas rugby formerly was an off-season "home" for many Bruin footballers, a new breed of non-footballing dedicated ruggers—among them Terry Stewart and Dave Berardo—were the stars of the 1966 Bruin squad. UCLA compiled a 4-4-3 record in '66, highlighted by a victory over USC and a hard-fought 8-8 tie with Stanford. Some gridders did play, among them Kurt Altenberg and Byron Nelson.

Golf Coach Vic Kelley was optimistic about the chances of his team after it recorded a fine 34-20 win over Cal State, Los Angeles at Bel Air CC. Top Bruins in pursuit of the little white ball were Terry Hartshorn, Mike Higgins, Dave Ledbetter, Brian Kaufman and Rafael Villegas.

UCLA's crew program appeared headed for another banner year under coach John Bisset, as the crew recorded top marks in intersquad races. Top oarsmen included stroke Alex Spataru, Alex Seitzler, Jeff Brennan, Dick Hamnquist and Rob Buffum.









“Pitch carefully and carry a big stick” was the by-word of the Bruin baseball team as it established itself as a solid contender for the California Intercollegiate Baseball Assn. championship. The Bruins were hitting brilliantly, and it was only a question of how well the pitching would hold up, as they posted a mid-season record of 21-11. In league play, the Bruins boasted a 3-0 record with two wins over Santa Clara and one over Cal, as UCLA and USC appeared the teams to beat in league play.

Bruin batting stars at mid-year included diminutive second-baseman Charlie Petrilla (team batting leader at .367), first-baseman Rick Ganulin (.327 with 8 home runs and 29 runs batted in), third-baseman Fred Dyer (.287 with a team-leading 35 runs batted in), outfielders Ray Arrington (.303), Chuck McGinnis (.295) and Don Manning (.315), and shortstop Mike Chase (.292). Catcher Carl Swindell complemented this group well with his excellent defensive play.

Ace of the pitching staff was senior Bill Brasher, who owned a 5-1 won-lost record and a 2.67 ERA at mid-season. Other Bruin mound dependables included sophomore Rick Kester (2.87 ERA), and junior Roy Coston (6-0). How well these men would do, and how much pitchers like Dave Tallman, Denny Hoeger and Bob Wiswell would help out, would determine UCLA's success in '66.

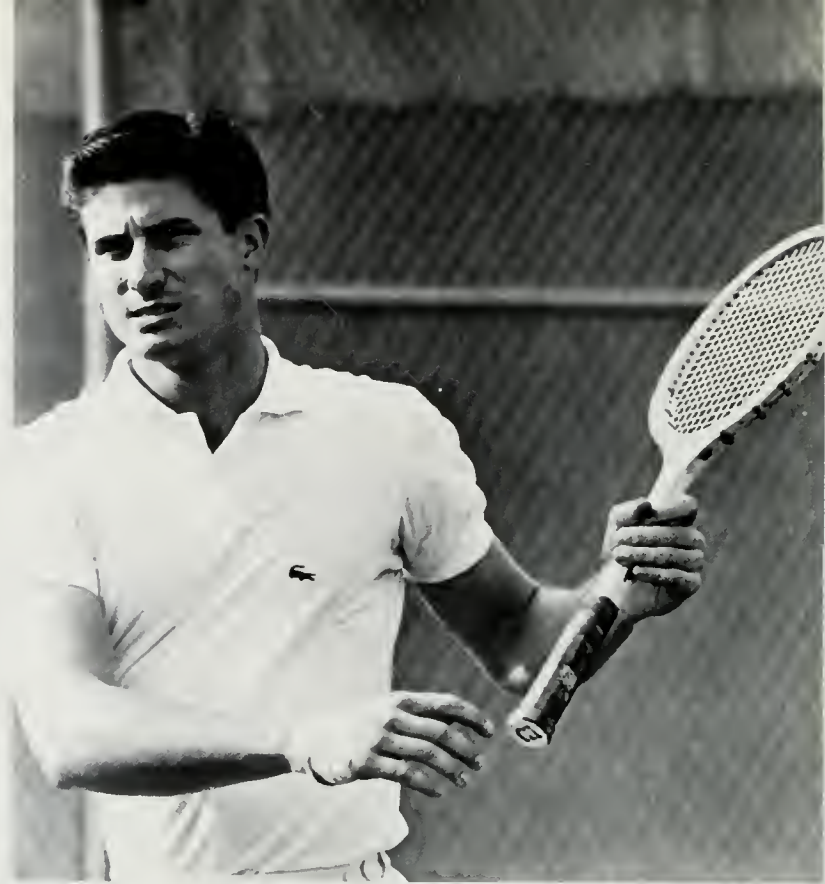

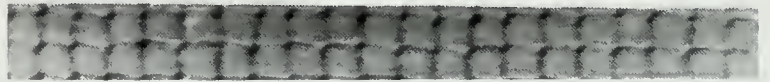

Lacking the great depth of the 1965 championship team, it was apparent before the season was very old that UCLA's tennis squad was going to have to lean heavily on two stars in 1966. Those two were U.S. Davis Cuppers Charles Pasarell and New Zealand 'Cupper Ian Crookenden. With sophomores filling out three of the next four playing positions on the team, UCLA had another talented squad, but one which would likely be hard-pressed to beat out USC for conference and national honors. A sign of things to come was USC's total domination of the Southern California Intercollegiate Championships. In dual play, UCLA was 5-1 by the end of March, with victories over Redlands, Cal State-Los Angeles, Brigham Young, Cal and Stanford and a lone loss to the powerful Southern California All-Stars. Rounding out the first six were sophomore Tom Karp, senior Elty Brown, and sophomores Eddie Grubb and Jeff Brown.



All signs were pointing to the greatest track and field campaign in school history as Coach Jim Bush's squad pushed into the middle phase of its season. After just four weeks of the season, three school records had been set and a fourth one equaled, as the Bruins appeared reasonably certain to score the first dual meet victory in history over USC and then go on to honors in the AAWU and NCAA championships. □ One of the school records was established by team star Bob Day, already holder of UCLA marks in the mile and two-mile, in the 5000 meters. In the Easter Relays at Santa Barbara, in the 5000 meters (13:44.2). Other records were established by pole vaulter Marc Savage (16-7¼) and high-jumper Mike Weinrich (6-9½). In the opening meet of the season, the crack Bruin 440 relay equaled the school record of 40.8. □ Source of the optimism about the Bruin season was the presence of several top stars on the team and excellent team depth, as shown in early-season dual meet victories over San Diego State (119-25), Arizona State (96-49) and Brigham Young (99-46). □ Bruin running stars included Norman Jackson and Tom Jones in the sprints; Bob Frey and Don Doman-sky in the 440, Dennis Breckow and Les Fendia in the 880; Day, Geoff Pyne and George Husaruk in the distance races; Ron Copeland in the high hurdles and Roger Johnson in the intermediate hurdles. □ In the field events, Bruin standouts, along with Weinrich and Savage, included shot putter Traugott Gloeckler, discus throwers Jack Hale and Dave Weber, javelin men Dick Selby and Egil Sundbye and long- and triple-jumpers Doug Olmstead and Alan Bergman.







As the year
comes to its end
eighty·six to fifty·nine,
USC this is our town!





CARDIOVASCULAR RESEARCH LABORATORY



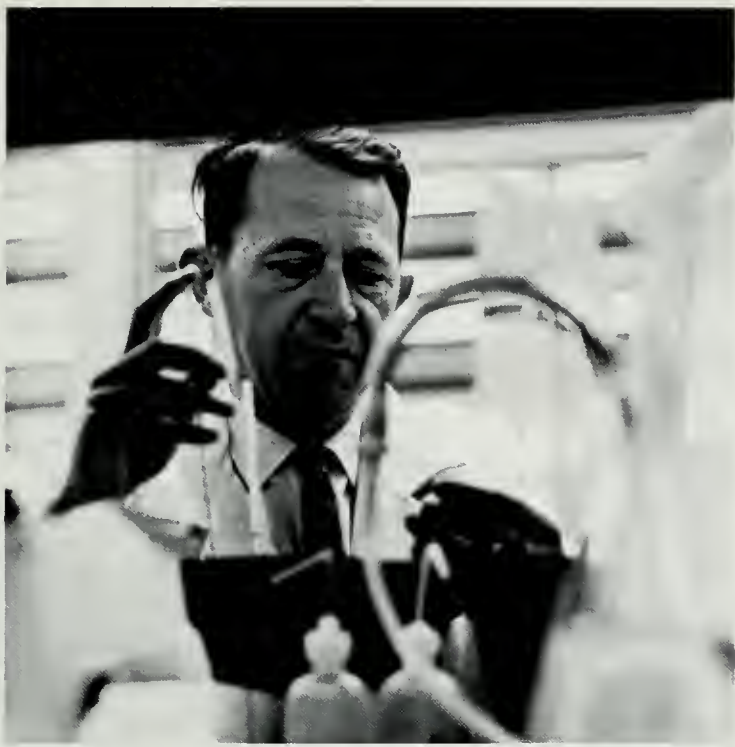

An icy fluid surrounded the muscle, freezing its movement. Captured at last for examination was living motion—part of a heart beat!

By using fluid cooled by liquid nitrogen which instantly freezes the heart muscle, researchers in UCLA's Cardiovascular Research Laboratory have been able to stop contraction at any point in the heartbeat. By immobilizing the tissue, the Laboratory staff, under the direction of Dr. Wilfried F.H.M. Mommaerts, has been able to pursue orderly study of the changes in high energy compounds which are at work in each movement of the heart beat.

The chemical components which perform the contraction are investigated with the help of fireflies. Enzymes which make the firefly visible at night are added to the muscle compounds. These enzymes react with the chemical fuel of the muscle, ATP (adrenosine triphosphate), and give off light. The higher the concentration of ATP, the more light the firefly enzymes give off. Myosin, the giant protein molecule which, combined with the actin molecules, does the actual work of contraction, is added to the solution. As the ATP combines with myosin, and the fuel is gradually consumed, there is less free ATP in the solution and the glow from the firefly enzymes diminishes. By using refined methods of chemical analysis and a sensitive photometer which can record small changes in luminosity as the fuel is consumed, the researchers can study the rate of chemical fuel consumption in the various muscle components.

Through use of a "thermopile," an instrument designed to measure the minute temperature changes occurring when muscle cells receive an electrical signal to contract, doctors measure the release of energy. This is because the amount of heat produced in a muscle is a quantitative measure of its total energy output. The amount of chemical energy released in the moving tissue may be determined by use of the thermopile and the chemical analysis of the "frozen twitch."

Before the muscle contracts, there must be a link to the electrical signal. While sodium is necessary to "trigger" the heart beat, it is calcium which reacts with chemicals inside the cell to cause the contraction. Through use of an electronic analyzer on isolated strips of turtle heart, the strength and duration of the electrical signal have been measured and compared with the strength and duration of the following succeeding contraction. Though surrounding the tissue with a liquid bath of varying amounts of chemicals, researchers control the materials that go into the tissue during the contraction process and measure the chemicals put out by the tissue.



Adrenalin, a hormone which stimulates the heart beat and plays a role in the changes of heart performance caused by exercise and emotions, is being studied to discover how it acts on the heart muscle tissue. Because turtle hearts beat at a much slower rate than human hearts, adrenalin can be injected into the heart muscle at the split second between the time the electrical trigger is set off and the moment when the mechanical contraction takes place. By this method the action of adrenalin on the trigger mechanism is studied to determine how it starts the heart beat—either encouraging the flow of calcium into the cell or in some other way.

The strength of the heart beat and the electrical activity of its cells are primary goals in the search to understand heart failure. They are studied by inserting a minute tube in the blood vessel of the papillary muscle. This muscle is one part of the heart which can be dissected easily by circulating a blood substitute, composed of essential salts in water solution with blood sugar, through the tube. Furthermore, using radioactive isotopes, the flow of calcium may be studied: this ties in with the investigation of the link between the electrical signal and actual contraction of the muscle.

Although heart failure is being studied as a part of the research on disorders of fuel consumption, the strength of the heart beat, and the electrical activities of its cells, most of the laboratory's work is done as basic research. Basic science needs to be developed for it is usually completely unpredictable when and where its practical applications will take place; furthermore, scientific research is part of the spiritual and intellectual culture of the nation, like music, literature, or painting. Thus, the Cardiovascular Research Laboratory's program is basic science. As new plateaus of broad insight are reached, applied science gains a new base of action and basic science is able to search further and find new problems. The Laboratory's work has a bearing on heart disease, for abnormal function cannot be understood, let alone corrected, when the normal is not understood. As this plateau has not yet been reached, there are no medical applications which at present follow directly from the laboratory's work. However, if work is not continued now, there will never be a plateau later. In the meantime current insights are being provided in the present background of scientific medicine. In the words of Dr. Mommaerts, "The growth of medical knowledge may be compared to the growth of a tree, and its harvest of fruit. The roots, trunk, branches, and leaves represent the structure of basic science which grows according to its own pattern. The tree may take years to mature and if nurtured properly, the fruit will appear. So it is with the harvest of basic research."



Peter Atsatt, one of over 100 Ph.D. candidates at UCLA finishing their studies this year, is doing research in Botany and Plant Biochemistry on the relationship of root grafting to variation in Owl's-clover flower populations. The plant *Orthocarpus*, more widely known as owl's-clover, is a common sight in southern California fields and a regular "participant" in wild flower displays. Its grassland habitat, normal green foliage and growth in large numbers gives no indication of its existence as an obligate root parasite.

OWL'S CLOVER

Soon after germination, the roots of *Orthocarpus* seedlings come into contact with the root systems of surrounding plants and grafts are formed between the various roots at most points of contact. These root grafts are formed between *Orthocarpus* individuals as well as with other species which results in a complex network of interconnected root systems. Owl's-clover cannot grow and compete successfully without grafted partners even though Owl's-clover contains the necessary chlorophyll. They are dependent on other individuals for some part of their metabolism. Using tracers such as dye and radioactive isotopes in his research, Mr. Atsatt has demonstrated that water and carbon compounds are translocated from the host to the parasite and from parasite to parasite.

The genetic code of a plant is organized through a long process of selection so that interaction with a particular environment results in a reproductively efficient individual. If marked deviations or mutations from this optimum occur, the individual will be less able to compete vigorously with the environment and plant populations and thus will produce fewer offspring or none at all. These members of the population are at a selective disadvantage and are usually lost. Individuals of *Orthocarpus*, however, are not metabolically independent and it is highly probable that those *Orthocarpus* plants which suffer genetic accidents are compensated by crossfeeding from grafted partners. A mutation or gene recombination which alters or blocks the formation of a

specific necessary compound may have little effect if the deficient plant can obtain that compound from another Owl's-clover plant or some other host plant. It is in this manner that many kinds of genetic differences could be built up in the population. Such a hypothesis may account for the unexplained patterns of morphological variation found in populations of root-grafting plants.

In an article written by Mr. Atsatt for *Science* magazine, June 28, 1965, he dealt with another interesting aspect of this common but intricate plant. If a seed of *Orthocarpus* is transported by natural means to a new site, will a suitable host plant be present? If there is a suitable host, *Orthocarpus* will be able to grow but will be unable to reproduce without the presence of a second *Orthocarpus*. Owl's-clover must receive pollen from another Owl's-clover in order to set seed. Establishment of a new colony away from the original population would be more possible if at least two seeds could be transported together. In his field work, Mr. Atsatt has found that the seeds of many of these parasite plants are surrounded by a loose net which is easily pierced by bristles and hairs of the appropriate size. He has found *Orthocarpus* seeds attached to the dandelion-like seeds of a host plant. This combination of host and parasite seed is very light, can be blown long distances, is fairly securely attached, and fulfills all the requirements for the establishment of a new population.



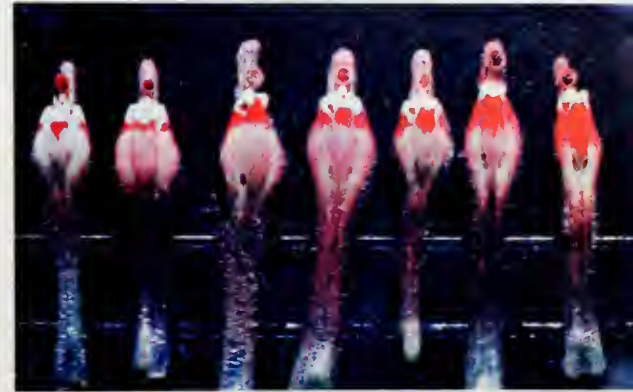

Top L. The center flower shows the pattern of inheritance obtained by crossing Owl's Clover with Indian Paint-brush. **Top R.** Variation in flower shape and color due to hybridization. **Middle R.** Normal variation within a typical population. **Bottom R.** Geographical variation within a single species (left) Bakersfield, (middle) Mohave Desert, (right) Tucson, Arizona.

Although a normal appearing, flowering plant, individuals of Owl's Clover are nevertheless obligate root parasites. Its roots graft with those of neighboring plants which provide nutritional elements necessary for its prolific existence.

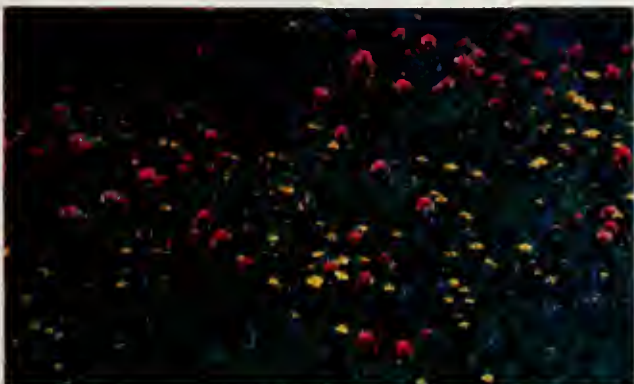

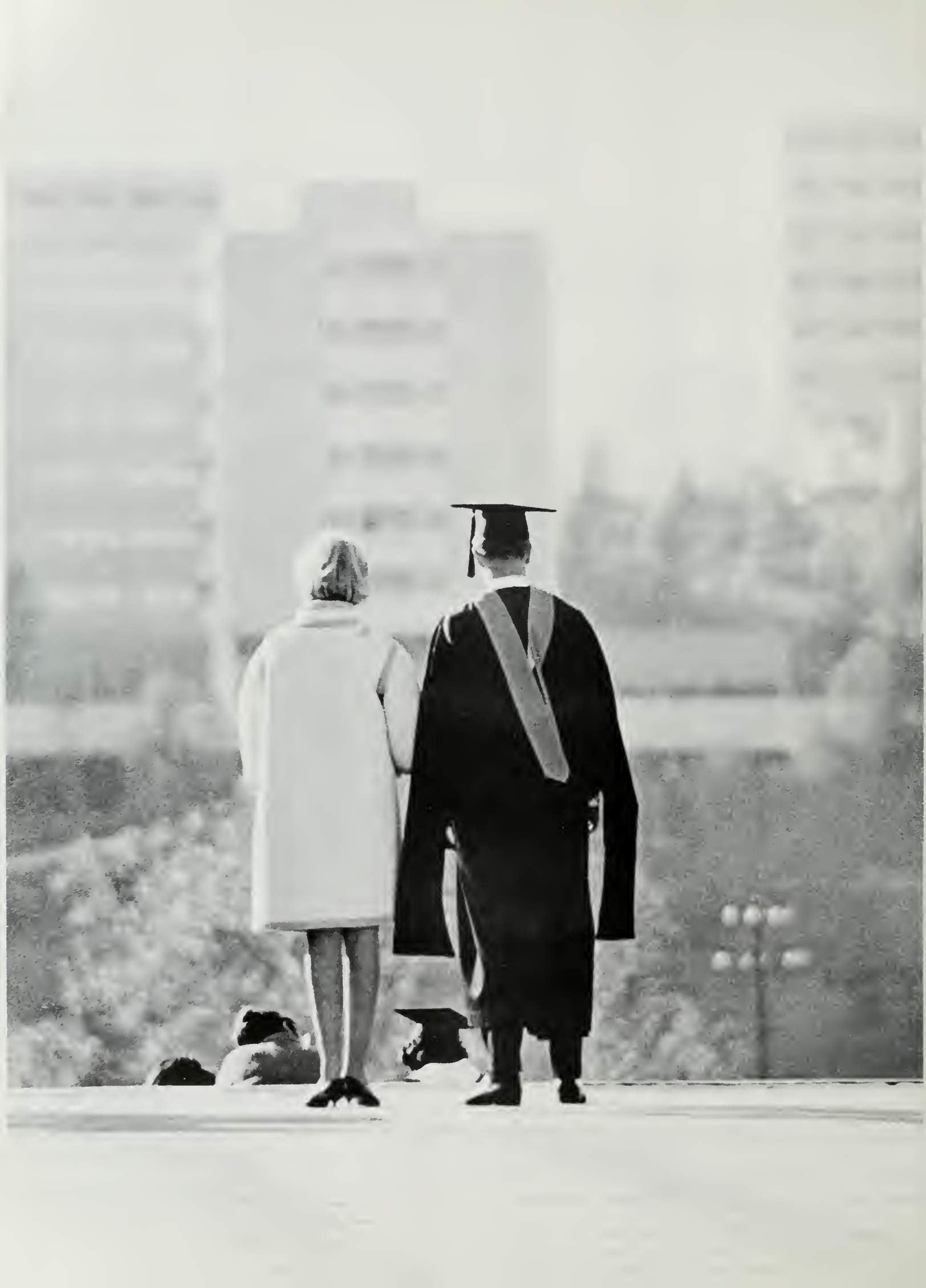





UCLA's environment is diverse,





education is the unifying element.

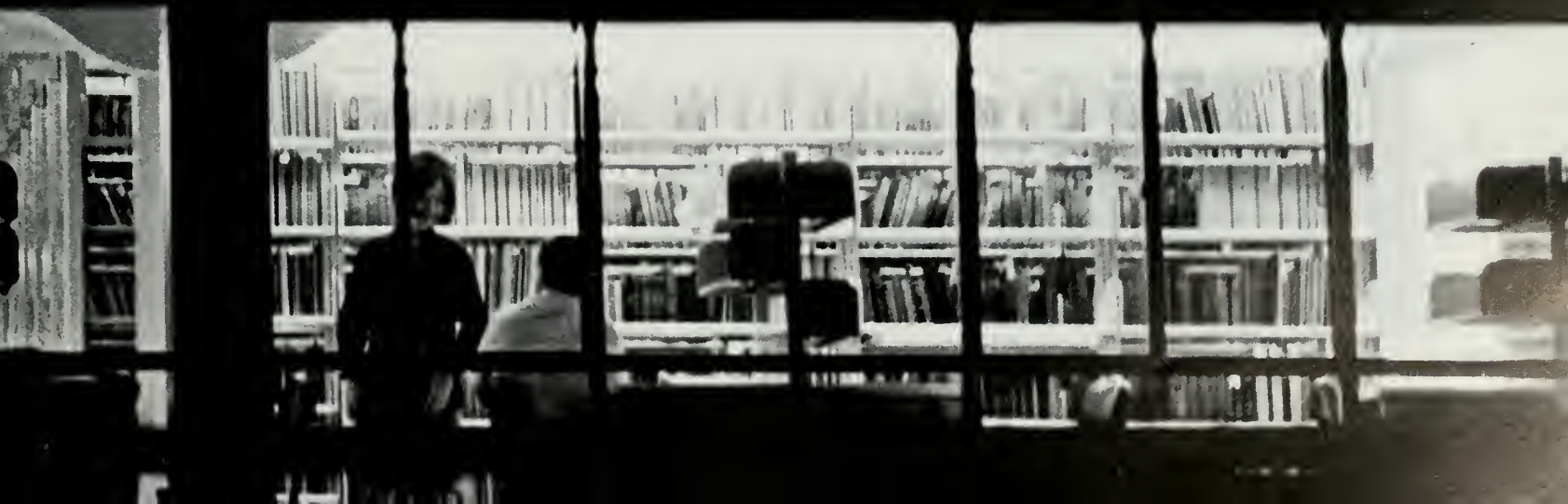

The educated student is no longer the only goal of the university, but the creation of the aware being, "the whole man." UCLA provides an environment for this creation.

What must be shown to give an accurate impression of the complex environment of UCLA 1966? Several academic projects described in detail obviously give a better picture of the intense scholarly climate and excitement of discovery than photographs of department chairmen.

Sports, intramural and intercollegiate, are the largest single activity in terms of participation outside of the classroom.

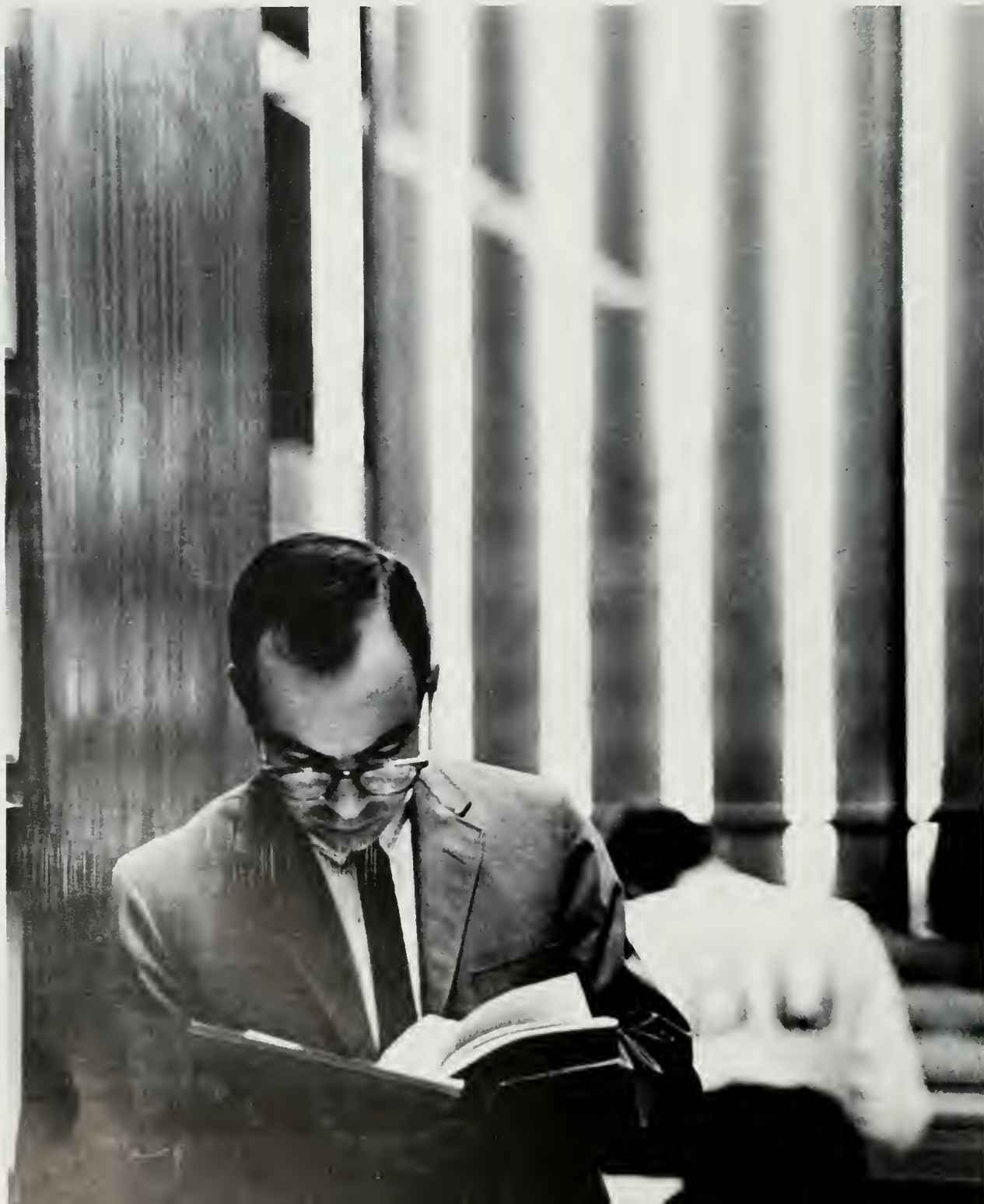



Many students today are actively participating in the political arena. Although the number is small compared to the total student population, through sheer energy and belief they have produced a considerable change in the campus environment.

Others are involved in community service projects. They have contributed to those less fortunate even though thousands of miles away. India, Tijuana, and Macon, Georgia are also part of UCLA's environment.



In these locations an intellectual environment exists which can stimulate and excite, conversely UCLA's architectural environment is dull and stagnating. In a university of this size true perspective is, many times, lost. Problems of bureaucracy abound, but it is the free, open, haphazard and unique approach of each student which gives him the maturity, knowledge and responsibility to enjoy and participate in the adventure of twentieth century life.

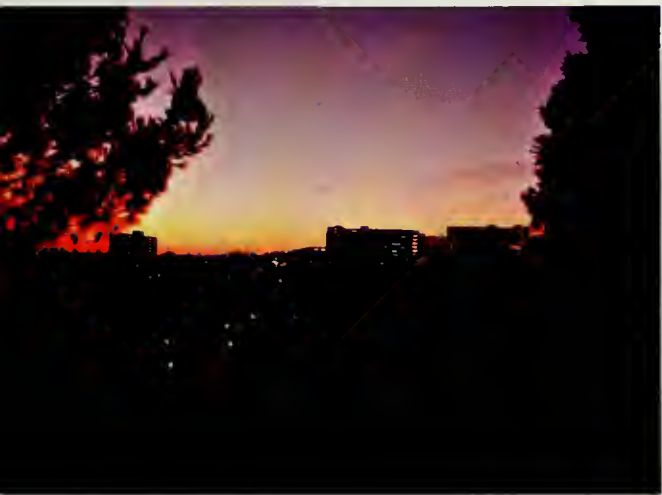

The "UCLA Year" is Published annually by the Associated Students of the University of California, Los Angeles as a review of the activities and events that are particularly unique to the school year. "The UCLA Year" represents the opinion of the editors, based on their research and experience, and is in no way related to official University or Associated Students policy.

STAFF

Editor in Chief and Designer: Robert Lewis Smith. **Associate Editor and Sports Editor:** Arnold Lester. **Copy Editor:** Sally Jensen. **Copy Editor:** Beth Bradley. **Copy Editor:** Barry Hammond. **Business Manager:** Sally Hartzler. **Design Staff:** Barbara Smith, Ann Rieber. **Staff Writers:** Janice Jakl, Martha Perry, Steven Fredman, Marsha Willis, Mayer Resnick. **Photography:** Students, Robert Lewis Smith, Ehud Yonay, Ken McGowan, Carl Cheng, Joel Boxer, Larry Treiman. **Associated Students Photography Staff,** Stan Troutman, Norm Schindler, Stretch Hussey, Lucian Plauzoles. **Formal Photography,** Frank Halberg.

Typography, Strozer Typographics, Ad Compositors,
ASUCLA Printing and Production
Printer, American Yearbook Company





ADMINISTRATION 164

STUDENT GOVERNMENT 170

HONOR AND SERVICE 185

SORORITIES 227

FRATERNITIES 275

RESIDENCE HALLS 329

GRADUATES 347

A black and white photograph of a large stadium, likely the Los Angeles Memorial Coliseum, with the text overlaid. The stadium's seating bowl and structural elements are visible in the background.

**THE
UCLA
POR
TRAIT
1966**

REGENTS





ADMINISTRATION



President Clark Kerr



Chancellor Franklin D. Murphy



Vice Chancellor Foster H. Sherwood

Dean of Student Activities Charles McClure



Vice Chancellor William G. Young

Dean of Students Byron H. Atkinson



Vice Chancellor Charles E. Young

GRADUATE STUDENTS ASSOCIATION





Andrew Economos, Vice President

Barbara Alvarez, Secretary

Joel Peck, President

UNDERGRADUATE STUDENTS ASSOCIATION



Bob Glasser



Marg Blatt



Jerry Friedman



Donna Grace

Larry Hieby



Lee Rosen

Dave Clark

Ken Hitchcock



Undergraduate Students Association:



Ron Javor



Kathy Single

Bob Michaels

Lisa Victor



Jim Evans



Al Wiesblott



BOARD OF CONTROL



Royce Goldstone



Royce Hamilton



Chuck McClure



Don Walden



Doug Kinsey



William Ackerman

Bob Glasser

Dr. Edward Johns



Jim Perisho



Joel Peck

BOARD OF GOVERNORS



Bill Ackerman



Dale Spickler

Larry Kramer



Jeri Anderson



Bill Marumoto



Herb Smith



Donna Grace



Jerry Friedman

Jack Heinrich

COMMUNICATION BOARD



Bob Glasser



James Stegenga



Mike Mussa



Cal Darrow



Harry Morris



Joel Boxer



Not Pictured, Dennis Antenore, Heidi Stengel and Dr. Walter Wilcox

ASSOCIATED WOMEN STUDENTS



Margie
Blatt

Cheryl
Swarner

Annette
Friedman

Pam
Pennell

Melva
Berman

Placing their group under the sponsorship of ASUCLA First Vice President Margie Blatt, the AWS saw several firsts this year when they revamped their organization.

Miss Blatt and AWS President Sandy Blue created Presidents' Board to help govern AWS and serve as a communications link among the women of UCLA. Presidents' Board planned a successful Christmas sing at Chancellor Murphy's, a monthly philanthropy project, Women's Week, and five fashion shows modeled by Fashion Board. In addition they conducted their own workshop in April and selected a Woman of the Year from eight Women of the Month: Margie Blatt, Mary Baker, Judy Bin-Nun, Sandy Blue, Trudy Braun, Judy Ondrasik, Karen Mitchell, and Joyce Taylor.

Under the direction of newly-appointed President Cheryl Swarner, AWS planned Women's Week, May 9-13. Highlights of the week included a powder-puff football game; displays of home-making conveniences, silver, china, and crystal; and the traditional AWS Recognition Banquet.

The Associated Women Students Executive Board is proud to announce the selection of Margie Blatt as the Woman of the Year. Margie has shown by her participation in school activities a genuine interest in the student government of U.C.L.A., and, at the same time, she has maintained a high scholastic average.

Margie has compiled an outstanding record during her four years at U.C.L.A. Her lower division activities include Freshman Class Secretary, Bruinettes, Lower Division Women's Representative to Student Legislative Council, Spurs, Chairman of the A.S.U.C.L.A. program for uni-Prep, Sophomore of the Month Award, Alpha Mu Gamma Foreign Language Honorary. During her junior and senior years, Margie has served as Upper Division Women's Representative to Student Legislative Council and A.S.U.C.L.A. First Vice President. She has also been a member of such organizations as California Club, Chimes, Prytaneans, Mortar Board, and Bruin Belles.

We are indebted to Margie for all the service and leadership she has given to U.C.L.A.



DAILY BRUIN EDITORIAL BOARD





Martha Perry, staff writer
Arnold Lester, associate editor
Bob Smith, editor - designer

YEARBOOK STAFF
Janice Jakl, staff writer
Sally Beeson, copy editor
Beth Bradley, copy editor



Norm Schindler

Stan Troutman

Patty Rusk

Lucien Plauzoles

Gordon Pullin

Judi Collins

not shown, Nelson Salez

Jan Brady

Stan Mindel

Frank Halberg

Stretch Hussey

PHOTOGRAPHY STAFF

ASUCLA OFFICERS



William Ackerman, Executive Director
 Jeanne Bohn, Head Cashier
 Clint Elliott, Food Services Manager
 Al Goodman, Receiving Manager



Royce Hamilton, Business Manager
 Frances Hostetter, Ticket Office Manager
 Harry Morris, Director of Publications
 Stan Reel, Purchasing Agent



Don Sawyer, Student Union Manager
 Herb Smith, Building Superintendent
 Dale Spickler, Program Manager
 Ralph Stillwell, Student Store Manager



Stan Troutman, Manager of Photography
 Don Walden, Chief Accountant
 Paul Zimmer, Bookstore Manager

STUDENT CULTURAL COMMISSION

Who gets you in to see Montoya and Rubinstein for only fifty cents, then throws a reception afterwards so that you can talk to them? Who helps bring jazz groups like the Swingle Singers and the MJQ to campus? Who (together with ASUCLA) puts on free Coffee Concerts in the afternoon, so that you can hear music ranging from Bach to Mariachi while you sip free coffee? Who gets you your art exhibition catalogues at half-price? Who exists only to satisfy the student culture-culture's every dream? Why, it's your friendly Student Cultural Commission and their Programming Committee, that's who! Bless them.

Student Cultural Commission: S. Robert Greenberg, Chairman; April Anson, Jorge Estrada, Bonnie Geller, Rochel Gelman, Leslie Hoag, Joseph Motzkin, Jim Perrizo, Edith Sanders, Robert Smith, Sister Maris Stella Schrot, Lisa Victor.

Programming Committee: Jorge Estrada, Chairman, Harriette Berkely, Dick Farrell, Rochel Gelman, Carole Hammer, Sybal Janssen, Mark LeVine, John May, Elizabeth Oberstein, John Ptak, Les Scher, Linda Strawn, Ronald Walcott, Doris Whipperman-Davis, Donald Wyman.



HONOR AND SERVICE



ALPHA CHI SIGMA



Arana, Phil
Blackburn, Dave
Chao, Sid
Durana, Stephen



Fields, Douglas
Glaser, Mike
Gooley, Charles
Grudzinskas, Charles



Handler, Stephen
Henkel, James
Kolom, Barry
LaGrand, Chuck

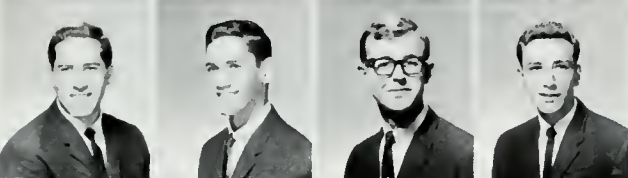

Masserman, Ernest
Oraan, Alan
Randall, John
Resh, Bill



Solorio, Richard
Staudenmayer, Ralph
Thompson, Laird
Tsou, George



VanderZyl, Keith

ALPHA KAPPA PSI



David, George
Devore, Paul
Gaston, Dwight
Goodman, Laurence

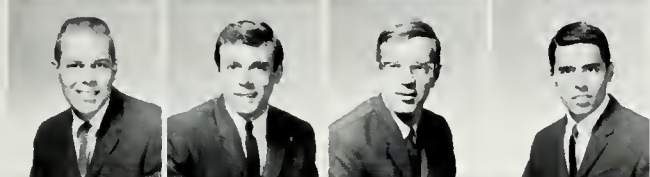

Hauser, Phil
Holland, Dong
Hyman, Harold
Lessor, Lloyd



Lewis, Bob
Resnick, Alex
Schreck, Robert
Smothers, Ronald



Stephens, H., J.
Vogel, Ron
Wiewiora, Walt



Fall president, Paul Devore, and Spring president, Al Allison

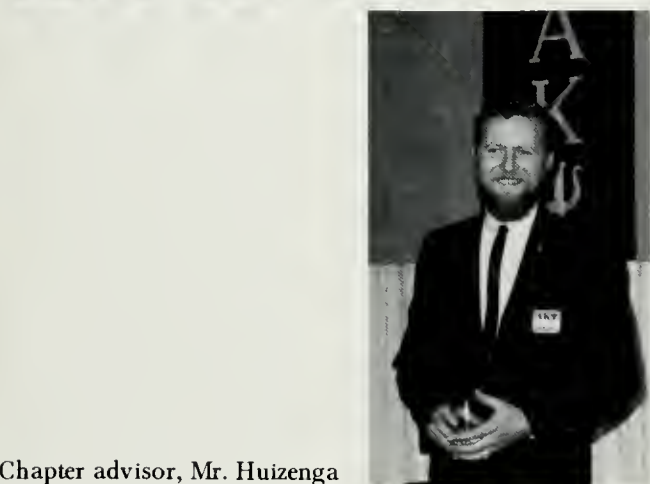

Chapter advisor, Mr. Huizenga

Alpha Kappa Psi is the professional fraternity in business administration and economics. The organization initiates graduate, undergraduate, and faculty members, as well as special honorary members. Meetings are held weekly, and special dinner meetings with speakers are held throughout the semester. Activities consist of professional, social, and service to school, as well as athletic. The Alpha Upsilon advisor is Mr. Clarence Huizenga. One of A.K. Psi's services to school projects is the selling of bluebooks in the GBA Library.



A.K. Psi display in Graduate school of Business Administration



IV. Dave Newman receiving athlete of the year award from Master of Rituals, Bob Hurwitz, at semi-annual Initiation banquet. (L to R) Natl V.P., Jack Cahill, Newman, Hurwitz.

ALPHA PHI OMEGA



Bell, Richard
Benson, Vincent
Bonoff, Frank
Colman, Richard



Dolan, Kitty
Eskin, Shelley
Frager, Stan
Grego, Bert



Harris, Mike
Hemig, Thomas
Horwitz, Stan
Johnson, Jim



Jones, Robert
Klekner, Michael
Kugler, Ed
Lehmann, Lawrence

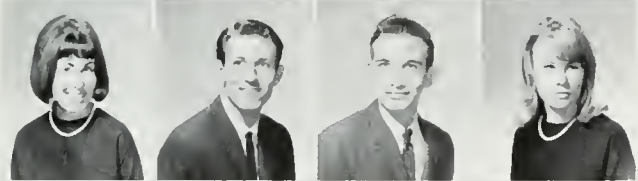

Mells, Sharon
O'Bryan, Patrick
Sachs, Alan
Samanen, Heli

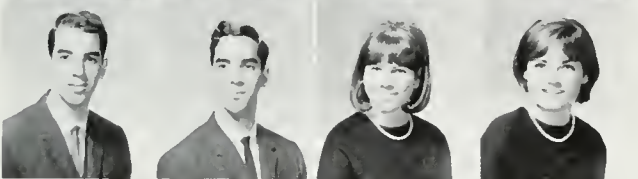

Schwartz, Kenneth
Schwartz, Richard
Smay, Sharyn
Sisson, Christine

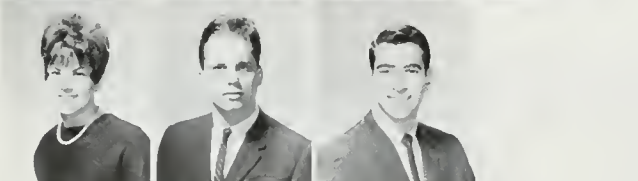

Sugerman, Elaine
Tubis, Richard
Zatlin, Kenneth

ALPHA PHI OMEGA National Service Fraternity Chi Chapter. APO is the largest national fraternity in existence, with our 400 chapters in the United States, and several overseas as well. Its members participate in numerous (over 30) campus and community projects such as Mardi Gras, Spring Sing, Homecoming Queen's Float and Parade, Subject A, Blood Drive, and Registration. The three cardinal principles of the fraternity pretty well describe its activities: Leadership, Friendship, and Service. APO encourages leadership and knowledge of the campus and its traditions through its service projects and pledge program, and has an expanding social program centered mainly near the campus. Its office is located in KH 401. Little Sisters of Chi, APO's Little Sisters group at UCLA, is also located in KH 401.

Larry Lehmann, President, Fall 1965, Membership Bd., Spring 1966; Bert Griego, President, Spring 1966, Treasurer, Fall 1965; Jim Johnson, Executive VP, Fall 1965, Spring 1966; Tom Hennig, Service VP, Fall 1965; Bob Jones, Service VP, Spring 1966. Vince Benson, Membership VP, Fall 1965; Steve Kartchner, Membership VP, Spring 1966, Membership Bd., Fall 1965; Ken Zatlin, Fellowship VP, Fall 1965; Stan Frager, Fellowship VP, Spring 1966; Stan Horwitz, Exec. Sec., Fall 1965, Treasurer, Spring 1966. Barry Schreiber, Exec. Sec., Spring 1966; Mike Klekner, Membership Bd., Fall 1965; MIKE Harris, Membership Bd., Spring 1966.

ALPHA LAMBDA DELTA

-PHI ETA SIGMA



Ackerman, Larry
Clark, David
Combs, Bill
Cooper, Rick

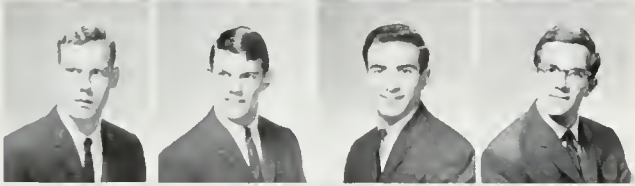

Dodge, Allan
Douglas, Mike
Ellias, Sam
Foldvary, Fred

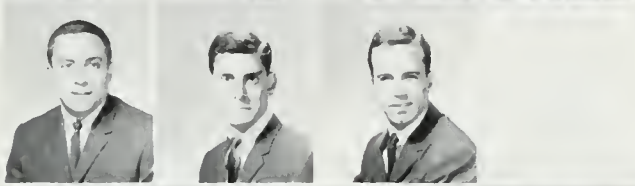

Kretzer, Frank
Rapore, Jon
Rochford, Mike



Allard, Janice Mario
Berkman, Leslie
Billmeyer, Cathy
Blue, Sandy

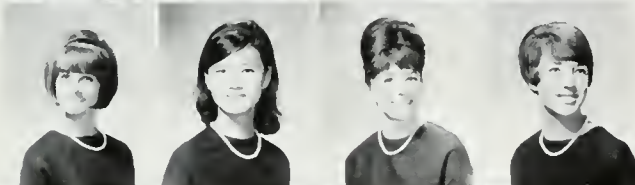

Bloomberg, Polly
Chi, Lanie
Hendrix, Linda
Klein, Nino



Kotzin, Ellen
Maki, Joan
Marriott, Syd
Palmquist, Patricia



Philips, Gale
Pimmell, Pam
Salveter, Sandy
Stein, Marilyn

Freshmen who have earned a 3.5 grade point average their first semester or cumulatively their first year at UCLA are invited to become members of one of two national scholastic honoraries—Phi Eta Sigma for men, Alpha Lambda Delta for women. Presidents Frank Kretzer and Ellen Kotzin have organized many activities, academic and otherwise, for the members. A reception for Regents' Scholars and a new Evening with a Professor program were among the highlights.

ANGEL FLIGHT



Adrian, Patricia Ann
Allen, Beverly
Bitter, Laurie
DelRosario, Cynthia



Dolim, Diane
Fessenden, Shirle
Garside, Gayle
Gilbert, Judy



Green, Sandy
Groff, Diana
Guenther, Nina
Isley, Ann



Llewellyn, Carol
Naples, Mary Jo
Rourke, Ruth
Rowland, Judy



Smith, Dianne
Wadley, Patricia
Wang, Paulette
Wegner-Hanssen, Kriss



Wisdom, Marjorie
Worcester, Liz

Angel Flight, the women's auxiliary to the Air Force ROTC, is the only nationally affiliated ROTC auxiliary.

A busy slate of activities marked this year's calendar for the Angels. A drill team was organized and competed in several events, often accompanying the award-winning Air Force ROTC drill unit. Ranging from philanthropic services to social beer-busts with the guys, Angels enjoyed a very successful year, participating in Spring Sing, Mardi Gras and the annual Military Ball. Members attended conventions at Loyola of Los Angeles and Dallas, Texas.

ANCHORS



Ansel, Maria
Ansel, Marianne
Bagge, Janice
Bailey, Nancy



Berg, Doreen
Boehmer, Sharon
Booz, Cindy
Brooks, Ann



Bush, Beverly
Cervenak, Gloria
Coverdale, Cindy
Gumbey, Kathy



Dolan, Celeste
Elley, Janne
Elley, Jayne
Farmer, Cathy



Gracey, Joan
Grgurevic, Mila
Hall, Kathy
Hall, Marilyn



Hamilton, Sharon
Jackson, Shirean
Johns, Marilyn
Jolly, Pam



Kelsey, Paula
Kent, Pam
Kimble, RoseMary
Lieschke, Louise



Kohnow, Cherric
Lopez, Patsy
McClelland, Ann
McGiven, Leslie



McLaughlin, Margie
McLaughlin, Mary Beth
McWaid, Kathleen
Miller, Marjorie



Mindling, Gayle
Morris, Patricia
Moss, Lynn
Mulvihill, Virginia



Nersits, Lynn
Paul, Laurie
Rae, Diana
Reich, Joanne



Reich, Judy
Rudolph, Kay
Salveter, Sandy
Schaffner, Vicky



Shatan, Bonnie
Sickafoose, Laurel
Smith, Sheila
Sullivan, Marily



Sullivan, Marilyn
Valentino, Sylvia
Viles, Vicki
Wilson, Jo Anna



Yates, Yvonne



"All aboard for fun and excitement" is the call of Anchors women's auxiliary to the N.R.O.T.C. at UCLA. the Anchor Log is filled with many activities during the year. Exchanges with the Midshipmen, ship trips and watching the Blue Angels demonstration at Point Mugu were not the least of their activities. As a service club they sang Christmas carols at the Neuro-Psychiatric Ward & in the spring entertained underprivileged orphanage children for a day. Many social activities help round out their agenda. Working on Mardi Gras, & Spring Sing, and going to the Navy Ball and the Military Ball enable every Anchor to be proud that she is a member of such an outstanding and active organization.

BLUE KEY

Blue Key, UCLA's distinguished honor society of upperclassmen, is composed of brilliant scholars, competent athletes, outstanding leaders, and other campus elite. The Key's stimulate ambition for intellectual achievements, set standards in excellence, and study problems to help solve them. With all this the members still find time to hold meetings, participate in spring sing, and have a champagne party.



Bagley, Rich
Bruck, Eric
Burns, Bill
Clark, David

Coury, Chandler
Cutrow, Al
Davis, Steve
Douglass, Mike

Duelke
Ebright, John
Glasser, Bob
Hall, Peter

Hartshorn, Terry
Hoffman, Vaughn
Kay, Robert
Krauch, Bill

Larson, Dennis
Leventhal, Barry
Lim, Steve
Lindberg, Larry

Litrownik, Al
Lowe, Steve
McNamara, Dexter
Meyer, Ken

Pasarell, Charles
Penticoff, Chuck
Perisho, Jim
Phillips, Ron

Purdy, Doug
Sandor, Tom
Shipton, Brian
Stewart, Terry

Weitzman, Earl
Whyte, Bill
Widders, Monte
Williams, Tudor



(L. to R.) Terry Hartshorn, Treasurer, Pete Hall, President, Bob Glasser, Secretary, and not pictured Ken Hitchcock, Vice-President, once again led Blue Key, formerly Gold, formerly Blue through an exciting year of gala activities and events not soon to be forgotten.

BRUIN BAND



Anderson, C.
 Anderson, J.
 Anderson, L.
 Ayres, J.
 Ballanti, R.
 Beck, K.
 Berkowitz, P.
 Best, L.
 Bienstock, B.
 Bietz, R.
 Braddock, R.
 Brenner, R.
 Bristol, J.
 Bumatay, A.
 Chao, V.
 Clemens, W.
 Cohen, H.
 Cole, V.
 Cook, R.
 Cooper, G.
 Cossey, W.
 Coston, R.
 Covert, S.
 Cowan, B.
 Crane, R.
 Culp, H.
 Davis, R.
 Davis, S.
 Dawes, D.
 DeMille, M.
 Denison, N.
 Dicker, M.
 Donohue, T.
 Durnell, R.
 Eadie, W.
 Edelstone, D.
 Feldman, S.
 Forbes, R.
 Francis, C.
 Freeland, W.
 Friedman, R.
 Flint, J.
 Gaylean, T.
 Gillogly, J.
 Glass, J.
 Godwin, M.
 Goldberg, M.
 Golouzdinier, T.
 Gordon, G.
 Gordon, R.
 Greenblatt, P.
 Hall, B.
 Hamilton, J.
 Hanover, C.
 Harvey, R.
 Hayes, J.
 Hennig, T.
 Herring, J.
 Higginsbotham, J.
 Hill, W.
 Hoffman, M.
 Holden, J.
 Humphrey
 Janway, G.
 Joe, B.
 Kellner, P.
 Kennedy, R.
 Kerstein, R.
 Ketcham, T.
 King, D.
 Klein, M.
 Koga, P.
 Kraushaar, R.
 Kupka, C.
 Lakey, T.
 Lamar, R.
 Lawrence, D.
 Laxer, K.
 Lee, R.
 Levin, N.
 Lovgren, R.
 Lund, D.
 Lundquist, D.
 Lyons, L.
 MacKenzie, R.
 Manzanarez, G.
 Marison, J.

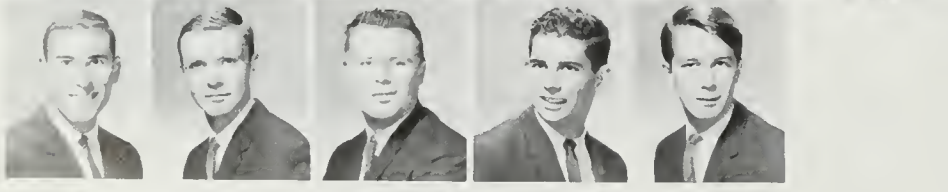
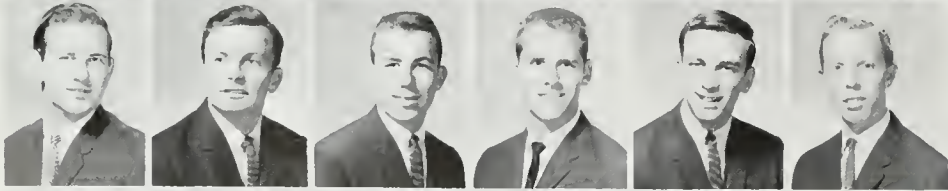
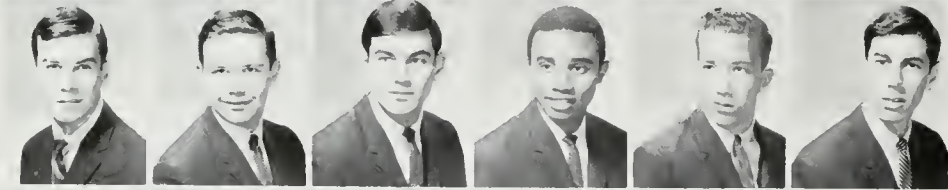
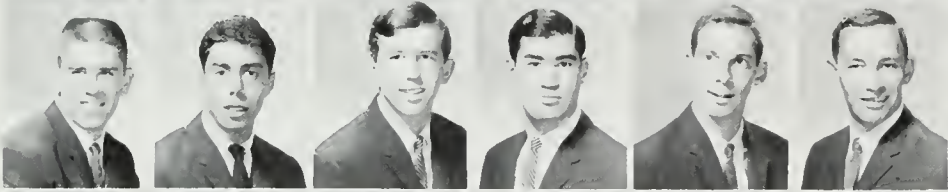
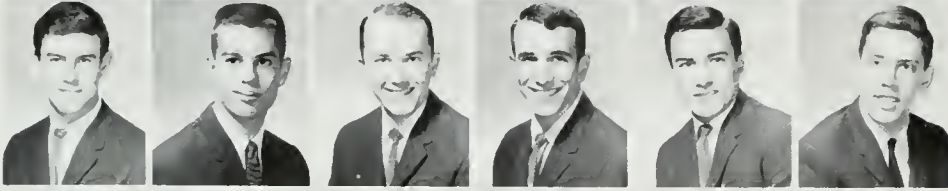
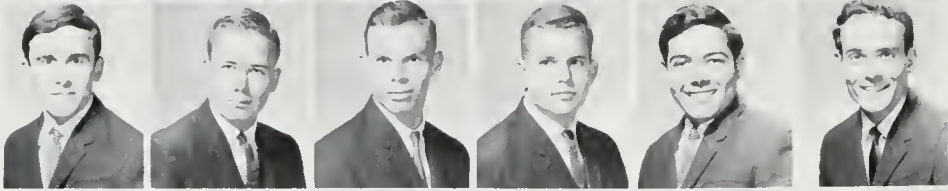
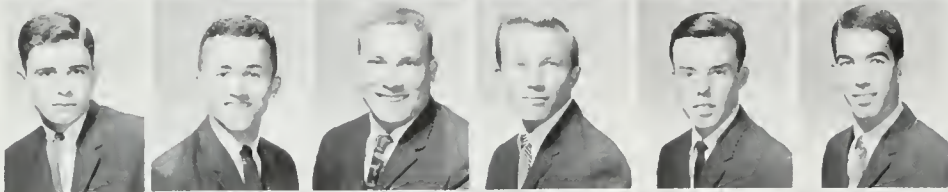
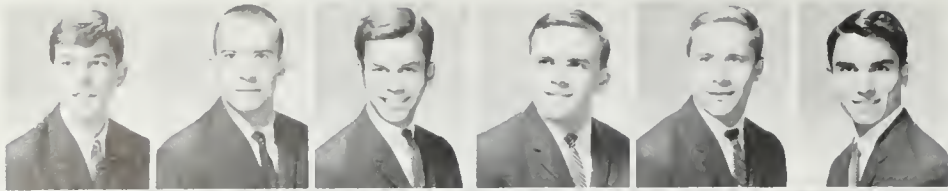

Masonheimer, W.
 Mather, P.
 McCarthy, D.
 McCormick, M.
 McEwen, D.
 Messer, G.

Miller, C.
 Miller, J.
 Murayama, D.
 Murphy, J.
 Murphy, J.
 Nemeck, J.

Nettie, R.
 Oberlander, F.
 Oder, J.
 Olson, J.
 O'Neill, D.
 Parsons, R.

Pierce, P.
 Pinlott, R.
 Pitter, R.
 Potter, G.
 Ramirez, M.
 Randall, D.

Reed, M.
 Rhodes, E.
 Richardson, D.
 Robin, K.
 Roque, G.
 Rosen, P.

Rothstein, L.
 Ryder, R.
 Salenko, M.
 Schroder, B.
 Schultz, J.
 Schuster, S.

Selberg, R.
 Seltzer, J.
 Sheehy, D.
 Silver, R.
 Silverman, D.
 Spence, J.

Springer, C.
 Steele, T.
 Stella, S.
 Strong, R.
 Swift, G.
 Teifeld, A.

Thomas, A.
 Thomas, S.
 Thompson, S.
 Tiffany, P.
 Tobes, J.
 Triplett, L.

Tronick, S.
 Van Horn, J.
 Wagner, T.
 Whited, C.
 Wright, J.

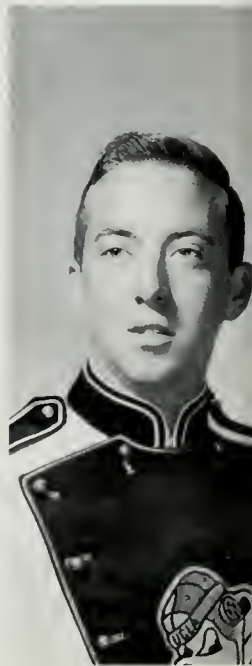



BRUIN BELLES



Anson, April
Beck, Devon
Beenken, Barbara
Berlie, Karen

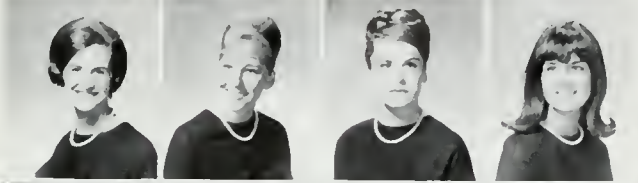

Blatt, Margie
Blue, Sandy
Boettner, Sasha
Borowiak, Holly



Braun, Trudy
Briley, Camille
Brown, Colleen
Bugge, Solveig



Carnehan, Cristy
Carver, Susi
Collum, Betsy
Cowell, Libby



Corbit, Sandy
deVarona, Donna
Frash, Karen
Fuller, Suzanne



Gessner, Marianne
Gilbert, Betty
Gratiot, Suzanne
Hadlock, Dona



Hamlin, Gayle
Hankins, Mary Ann
Hanson, Kathy
Healy, Diane



Johns, Marilyn
Johnson, Paula
Kriske, Teri
Leach, Sharyn



Leck, Diane
Lewis, Margie
Lyon, Debby
Marshall, Christine



Martin, Sharon
McCloud, Sherri
Mitchell, Norman
Morse, Bunni





Oadrasik, Judy
 Otto, Sande
 Platt, Pamela
 Pullman, Barbara



Ray, Marilyn
 Reel, Diane
 Shallon, Charmaine
 Stenen, Diana



Stocker, Cheryl
 Streeter, Susan
 Stueber, Renee
 Swanson, Kathy



Taylor, Joyce
 Terrill, Ann
 Ullman, Sheryl
 Voll, Chrissy



Welsh, Barbara
 Wisdom, Marjorie

President Joyce Taylor led Bruin Belles through another busy and exciting year as UCLA's official hostesses. The outstanding activities of the year ranged from greeting the visiting football teams to hosting for Federal Career Day, the World of Work Conference, UCLA Open House, and Charter Day Ceremonies. Belles also filled their busy schedule by sponsoring the Cal-Weekend Brunch and making guests feel welcome on the campus such as the judges for Homecoming and Mardi Gras. Social and spirit functions were not forgotten as the Belles joined the Kelps in a truck rally and song fest around the campus, and held their annual exchange with the Bruin football team. The year's activities were topped off with the annual Bruin Belle-Beau Banquet in May.

BRUNETTES



Alleman, Kathy
Barela, Gail
Barnett, Denise
Bentley, Karin



Berman, Janice
Blatt, Jackie
Bloomberg, Polly
Brightman, Cathy



Boas, Carol
Bossert, Sandy
Brooks, Ann
Brown, Pat



Brungess, Gwen
Dominquez, Yolanda
Fahey, Mary Ann
Fond, Barbara



Friedman, Sandi
Golden, Joni
Goldfarb, Joy
Govenar, Janet



Grey, Mimi
Hall, Phyllis
Hamric, Susan
Harmatz, Helene



Hasegawa, Ann
Haskin, Marsha
Hildreth, Linda
Holz, Kim



Jenkins, Terry
Johnston, Randy
Jubelier, Jill
Kamins, Rita



Kartsman, Susan
Kashiki, JoAnn
Kirton, Eliz.
Landrum, Cathy



Lautenschlager, Pat
Leonard, Debbie
Lepler, Gail
Matteson, Becky



Micic, Vera
Miller, Ellen
Moore, Nancy
Neary, Cathy



Nelson, Cheryl
Nisenbaum, Marilyn
Off, Trudi
Ostrin, Marilyn



Powers, Merrill
Sarkesian, Lynda
Sass, Rosalee
Stark, Marilee



Switzer, Jean
Weinstein, Ilene
Wood, Judy

CAL CLUB



Bagley, Rich
Baker, Mary
Blatt, Margie
Blayncy, Betty



Blue, Sandy
Braum, Trudy
Bin-Nun, Judy
Clark, David



Erdynast, Al
Michaels, Robert
Ondiasik, Judy
Perisho, Jim



Phillips, Ron
Quick, Ruth Ann
Smothers, Ronald
Williams, Tudor

CHIMES



Adler, Leslie
 Agan, Pat
 Andrasik, Judy
 Barll, Carolyn



Becker, Christine
 Brown, Trudy
 Erb, Mary
 Greenfield, Linda



Flaster, Pris
 Grugurevic, Mila
 Harlan, Cheri
 Jones, Tevis



Knudsen, Kathy
 Leslie, Judy
 McLaughlin, Mary Beth
 Miller, Andrea



Norton, Nancy
 Pullman, Barbara
 Roberts, Suzanne
 Spatz, Julie



Taano, Jennie
 Vetterli, Rita

Fortune cookies, Spurs luncheon, Uni-Campers, honorary dinner, pepsi booth. . . it was a Chimes year. An honorary for junior women, Chimes displayed their leadership, spirit, and service to UCLA in. . . a year of roses.

CONNING TOWER



Carroll, Jim
Chandler, Carder
Dunham, Richard
Hansen, Leo



Helm, George
Jensen, William Lee
Zumsteg, Howard

The Naval Reserve Officer Training Core at UCLA is extremely proud of its high caliber and well qualified graduating midshipmen. The Navy offers perhaps the most sophisticated and complete course of instruction for potential officers. These men have now completed their education and are prepared for service to their country in the United States Navy. Their duty stations will span the globe covering both the sky above and the depths of the sea. The future of the Navy rests in the hands of these men. The tradition and heritage of greatness associated with the Navy is certain to be upheld by men of this caliber.

KAPPA KAPPA PSI

Psi chapter of Kappa Kappa Psi was founded on this campus in 1929. Since then the UCLA Band and Kappa Kappa Psi, have undergone many changes. The latest "New Move" occurred this year when we acquired the old Kappa Sigma House on the corner of Levering and Strathmore. "The House" has served as a convenient meeting place for Kappa Kapp Psi and the bandsmen.



Happiness is a fist-full



Here we are today, clogged sewers and all!



Music—Music—Music





KELPS



MASONIC AFFILIATE CLUB



Bart, Chet
Beckett, Helen M.
Bell, James
deArrieta, Cheryl Rae



Ellias, Sam
Ellis, Susan
Epstein, David
Fitzgerald, Ronald



Griesel, Ann
Hook, Carol
Johnson, Glen
Joslin, Dave



Kaplan, Bonnie
Kieder, Nancy
Kotzin, Ellen
Lehr, Margie



Lent-Koop, Bruce
Lentz, Kurt
MacTarnaghan, Jean
MacTarnaghan, Sid



Matthews, Wendy
Meier, Bonnie
Miller, Paul
Sinor, Beverly



Smith, Carol
Sykes, Ralph
Wolfe, George



The Masonic Affiliate Club is a social organization which is non-religious and non-ritualistic. This year, MACclubbers were involved in activities from grubby to formal. "Harlequin's Fantasy," the Fall Formal, and Grand Master's Reception were the formal highlights of the year. The members showed great baby-sitting talent at the annual All Nations Banquet, or did the kids baby-sit us. Our intramural football team finished the season with a 3-3 record and minus two pairs of pants. The Med Center was a little worried about an epidemic of mumps until George informed them that all the cases were the results of one of our more active members. The Retreat in the snow at Big Bear Lake gave everyone "relaxation" after finals. The fall and spring Initiations gave the new initiates a chance to test their dancing skills on the beautifully waxed floor of the ball-room.



MORTAR BOARD



Baker, Mary
Bin-Nun, Judy
Carlston, Kay
Cousins, Kathryn



Evans, Nan
Hoag, Leslie
Howell, Susan
Jaffe, Judy



Maglio, Cheryl
Mitchell, Karen
Quick, Ruth Ann
Winters, Lynn



Mortar Board, the national senior women's honorary, carried out their ideals of Scholarship, Leadership, and Service through many activities. They sponsored a regional convention, an all-honorary luncheon for Women's Week, a "last lecture" program, a Pepsi booth at Mardi Gras, a recognition tea for junior women of high scholastic standing, and a series of brown bag seminars with faculty members. The annual calendar sale raised money to award a scholarship to a deserving junior woman.

SHELL and OAR



Barela, Gail
Brooks, Ann
Brungess, Gwen
Day, Paula

Gilbert, Judy
Kent, Pam
McLaren, Nancy
Porter, Paula

Rasch, Linda
Rustin, Shirley
Schleicher, Carolyn
Sinay, Sharyn

Wolf, Sandra
Swett, Jan

Shell and Oar is UCLA's official hostess organization to the crew team. Cheering for their favorite boat of six-footers these girls attended all UCLA home meets, victory parties, and occasionally an extra-curricular gathering of the Varsity Shell. President Pam Steele initiated new Big Brother activities, including personalized Tshirts and shell trophies. Ugly Man Steve was found to be too ctue. The Annual Crew Banquet found an enlarged membership working to congratulate Crew Members on their season.

Fortunately, blue corderoy does not wear out even after a busy year of service.

NISEI BRUIN CLUB



Endo, Frances
Fujita, Nancy
Hirotsu, Stan
Hughes, David

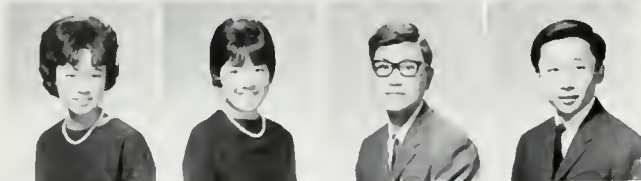

Inana, Marsha
Kamoto, Patti
Kato, Winfield
Kurata, John



Nikaido, Takuma
Owashi, Kathy
Shibata, Alan
Shinohara, Penny



Taniguchi, Keith
Umeda, Toshio
Uyeda, Naomi
Uyemura, Nancy



Yorimoto, Barbara
Yorimoto, Beverly
Yusa, Lorraine

The past year has been active and exciting for the Nisei Bruin Club. Starting with the installation of the new cabinet with Takuma Nikaido as president, the club had a variety of activities ranging from a summer coed volleyball league to the operation of game booths at the annual Crenshaw and Nisei Week carnivals.

For the sports enthusiasts, N.B.C. participated in intramural activities. The club also held a basketball tournament and for the bowling fans, the S.U. bowling alley was monopolized every Friday afternoon by N.B.C.'s coed Tea League.

The social functions included an All-Call Weekend dance, co-sponsored with the Chi Alpha Delta and Theta Kappa Phi sororities, and in December a trip up the Palm Springs Tramway to the snow atop Mt. San Jacinto. Highlighting the social activities were the dinner and dance parties at the Pieces of Eight restaurant and aboard the "Mansion Belle," a sternwheeler in the new Marina del Rey harbor.



The I.S.C. party- - - -



- - - - - fun for everyone

SPURS



Aaronson, Sue
Anson, April
Ayres, Toni
Berlie, Karen



Billmeyer, Cathy
Busch, Jill
Cegavske, Linda
Godfrey, Ann



Goldstein, Gloria
Harris, Laurie
Harris, Thelma
Hendrix, Linda



King, Margie
Klein, Nina
Lockwood, Linda
Lubin, Sheila



Marriott, Syd
Mathews, Carol
Philips, Gale
Pinnell, Pam



Roberts, Rene
Roth, Stephana
Schleicher, Carolyn
Shatun, Bonnie



Stenen, Diana
Strasberg, Cheryl
Van Haerlem, Pat
Van Myers, Kathy



Vorster, Natatie
Welsh, Barbara
Whitaker, JoAnn
Zinski, Suzanne

Spurs, the national sophomore women's honor-service organization, led UCLA this year in all phases of service. Hostessing at Open House, Journalism Day, and Monte Carlo Night, working with Blood Drive, Fall Drive, and Homecoming, Christmas caroling in the Med Center, collecting signatures for a "mile long" telegram to the football team wishing them luck in the Rose Bowl, sending cookies and candy to servicemen in Viet Nam, and a social with the Yeomen, plus pom poms, Spurshey bars, and Spur-O-Grams all added up to an exciting year for the UCLA Spurs.



Spurs were led this year by (seated, l to r) Phyllis Weitzman, treasurer, Melva Berman, president, April Anson, editor, (standing l to r) Laurie Harris, vice-president, Pam Pinnell, historian, and Nina Klein, secretary.

SOPH SWEETHEARTS



Aaronson, Sue
Ares, Anita
Berg, Doreen
Busch, Jill



Byer, Harriet
Carr, Judy
Carvel, Carol
Fredriksson, Claudia



Fuller, Marilyn
Godfrey, Ann
Hachiya, Fumiko
Hanson, Cindy



Harris, Laurie
Hicks, Janet
Higgins, Kim
Hilyer, Leslie



Kammerman, Jan
Kincaid, Julie
Manis, Judy
McCoy, Vina



Miller, Susan
Napoli, Pat
Paikow, Anna
Sickaloose, Laurel



Someson, Danielle
Stall, Virginia
Strasberg, Cheryl
Turner, Linda



Ucuzoglu, Fran
Vorster, Natalie
Werlin, Bobbie
Wicklund, Gail



Winter, Jackie
Winter, Rosalind

Even though there was no Sophomore class and they never got their lavalliers, 50 Sophomore Sweethearts hosted at Monte Carlo Nite, Olio Show judging, University Open House and the Shelly Manne—Dick Gregory concert.

The girls in their pink and red Sweetheart outfits were seen sponsoring coach Prothro for Ugly Man and participating in the Fast for Freedom program, and ASUCLA-sponsored exchanges.

Selected on the basis of personality, participation in campus activities, and scholarship, Sweeties were lead by Fumiko Hachuya, President; Barbara Elkus, Vice-President; Stevie Mitchell, Secretary; Laukie Harris, Treasurer; Anita Ares, Historian.

SCABBARD and BLADE



Clark, David
Crowder, Scott
Contreras, Matt
Cox, Edwin



Deming, Mike
Ebright, John
Freed, Mark
Fujikawa, Bruce



Hagstrom, Carl
Hedgpath, Dale
Hyman, Edward
Jacobs, Robert



Jones, Donald
Lewis, Robert
Rasch, Ronald
Rosenberg, Phil



Selridge, Bill
Seligman, Louis
Sherman, Jim
Tanner, Richard



Zatlin, Kenneth
Cyr, Arthur

Believing that the Military service is an obligation of citizenship, and that the greater opportunities afforded college men for the study of military science place upon them certain responsibilities as citizens, we, the cadet officers of the UCLA ROTC program, do hereby form this chapter to preserve and develop the essential qualities of good and efficient officers; to prepare ourselves as educated men to take a more active part and to have a greater influence in the military affairs of the communities in which we may reside; and above all, to spread intelligent information concerning the military requirements of our country.

Scabbard and Blade is a national military honor society with local chapters; UCLA received its charter in 1925. Active members are chosen from outstanding cadet officers of the advanced course of the Army ROTC.

The cadet elected to Scabbard and Blade must be "an officer and a gentleman." He must possess the qualities of leadership, patriotism, loyalty, courage, honor and good fellowship. Merit is the sole basis of membership in Scabbard and Blade.

Captain (President), Fall, Carl Hagstrom; Spring, Dale Hedgpath; 1st Lt. (Vice-President), Fall, Bob Lewis; Spring, Art Cyr; 2d Lt. (Treasurer), Fall, Tony Dymond; Spring, Ed Cox; 1st Sgt. (Secretary), Fall, Mark Freed; Spring, Scott Crowder; Advisor—Major Leonard R. Burdick.

SABERS



Adler, Carol
Armstrong, Carol
Bloom, Carol
Fletcher, Carol



Fukasawa, Peggy
Hansen, Carol
Holguin, Roberta
Hopkins, Linda



Hyman, Elizabeth
Johnson, Camille
Kiler, Eileen
Leduc, F. Alice



LeFevre, Linda
Lewis, Diane
Mauldoon, Lynn
Pegee, JoAnn



Pfaff, Paula
Totten, Betty

As hostesses for the Army ROTC, Sabers have shared another very enjoyable year with the Army cadets. Sabers were present at the several military banquets held during the year, and were hostesses at all reviews. Along with Army ROTC, Sabers helped to sponsor Operation Christmas Star for the service men in Viet Nam. Sabers were also found at Brigade exchanges, inter-service football games, and Bruin Ranger problems, as well as watching manoeuvres at Camp Pendleton during Semester Break. The Military Ball, sponsored by Army this year, was enjoyed by all.

RALLY COMMITTEE



The following people put in over 10,000 hours this year, one measure of their school spirit.

From Left: Norm Hawkins, Chairman; Jon Wolfson, Vice-Chairman; Sally Dieckmann, Artist; Mike Mayer, Operations Manager; Bill Sweet, Vice-Chairman. Not present: Maesha Melnick, Social Secretary; Ron DeLano, Head Usher; Mark Silversher, Transportation Manager.

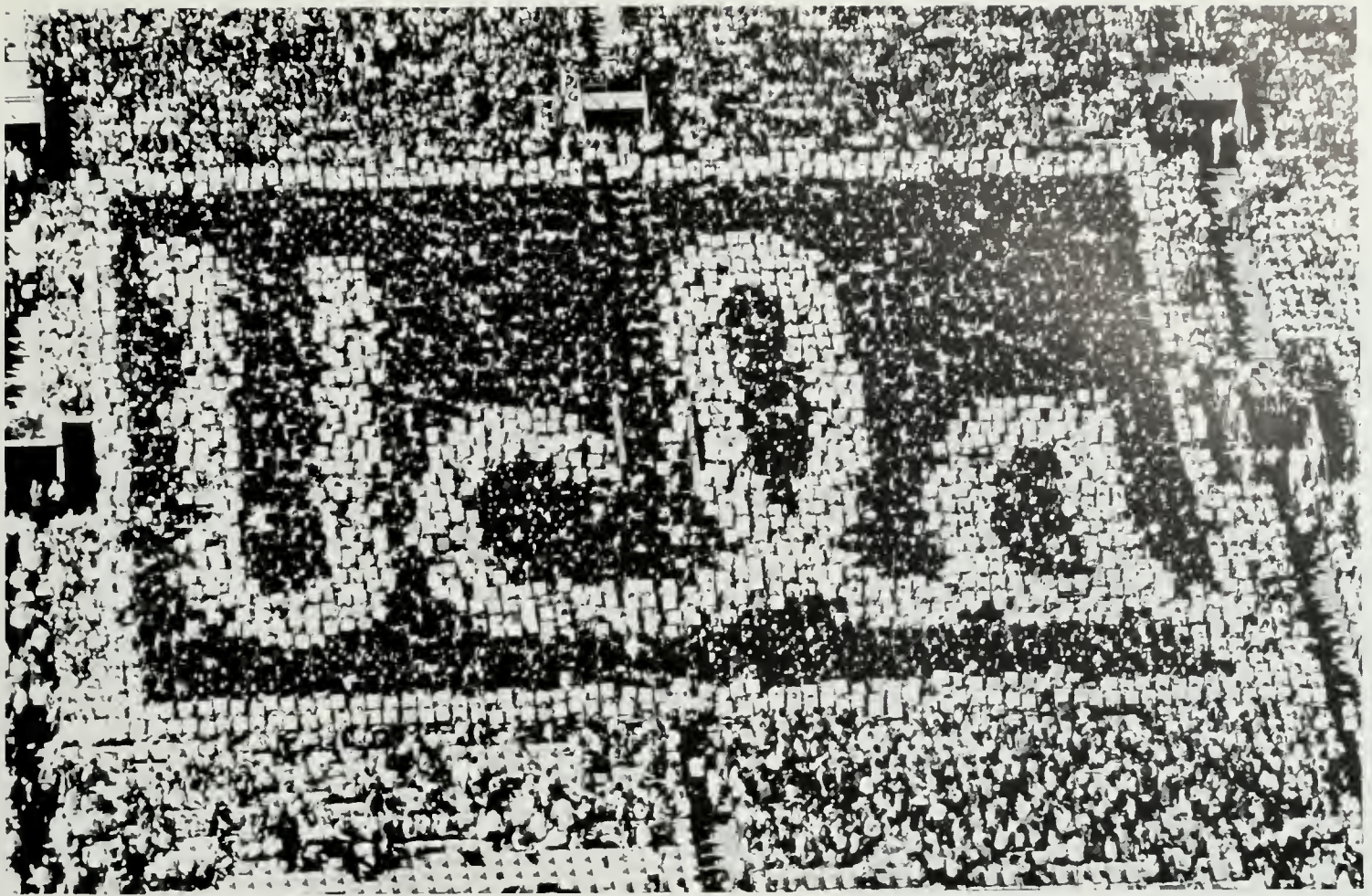

Responsible for rallies, the UCLA Victory Bell, airhorns, and banners, the Rally Committee still finds time to prepare and present UCLA's famous card and light stunts at the football games.

A few of our members with some of the committee equipment: airhorns, flashlights and filter cards, stunt cards and rally signs.



George Abe, Carol Adler, Bonnie Anderson, Dave Bienlein, Nell Blackwell, Elaine Briskman, Tina Valvo, Ron DeLano, Harriet DeLouise, Sally Dieckmann, Marilyn Dove, Linda Drumheiser, Sue Eiermann, Chuck Elliot, Nancy Enderson, Janet Epps, Jackie Epstein, Jane Feigin, Joe Feldman, Steve Finkel, Meta Gillespie, Liz Gladitsch, Rita Glickman, Dayna Golden, Shirley Grace, Ann Griesel, Dana Gurnee, Bob Hamburg, Luba Hansin, Norm Hawkins, Carol Hersey, Illana Herzig, Leslie Hyman, Lucille Jigamian, Pete Kochlacs, Fran Kohoutek, Margaret Kowalczyk, Ronna Lauterbach, Linda Leca, Leonard Leon, Linda Leon, Dave Lynch, Shari Mack, Terry Maraine, Raffi Manjikian, Ted Martin, Michael Mayer, Marsha Melnick, Kathy Munt, Richard McGrath, Janet McMillan, Mark Nielsen, Pat O'Bryan, Val Oleon, Jim Parks, Jane Pesante, Sue Place, Bobby Price, Dixie Rabbon, Pat Reddix, Jim Rowlands, Sheila Rutledge, Irene Schiff, Denny Schneider, Marlene Schoner, Sue Schwartz, Dianne Schwartzmeyer, Bill Scroggins, John Sears, Peggy Seeley, Arlene Sembler, Dennis Sheldon, Marck Silversher, Kim Sitterly, Leslie Sternhill, Bill Sweet, Bob Tamaki, Dave Thomas, Mitch Treiger, John Wolfson, Roman Zawadski.

PHRATERES



Baumgartner, Rochelle
Bernhard, Patricia
Bertacchi, Pat
Blayney, Betty



Braun, Trudy
Burch, Cecilia
Burkhalter, Mary
Chi, Lanie



Churukian, Alice
Coyne, Judith
Dean, Celina
Deets, Denise



Dolan, Kitty
Fine, Leanna
Garcia, LaVera
Gerhart, Julie



Gonzalez, Conchita
Hackett, Carmencita
Horodas, Royce
Ilmonen, Kaarina



Jacoby, Francine
Krauss, Irene
Lapidus, Ilaine
Lewis, Francis



Malamuth, Aviva
Marissael, Carole
Markel, Hyla
Michel, Marion



Mintz, Marlene
Rutledge, Sheila
Sairanen, Heli
Valentin, Nina



Weinstein, Robin
Zinski, Suzanne

Phrateres is an international service sorority with the combined purpose of aiding community welfare organizations and participation in university activities. Phrateres was founded on the UCLA campus in 1924 by the Dean of Women, Helen Matthewson Laughlin, as a service and social group open to all women university students. It now includes thirteen chapters covering the United States and Canada.

During the 1965-66 school year Phrateres has participated in many UCLA events. The girls manned tables for the Blood Drive, Washington Internship, C.O.P., and to distribute information at UCLA Open House. Phraterians aided Tutorial Project by making phone calls and decorating the Grand Ballroom for the Tutorial Xmas Party. Members of Phrateres joined Sister Anne at the Newman Center to form weekly discussion groups to aid in a research project. By donning black stockings, the girls of Phrateres became cigarette girls for Monte Carlo Night and annually Phrateres runs the pizza booth at Mardi Gras. The Spring Book Exchange in conjunction with Alpha Phi Omega is also an annual Phrateres project. Phrateres has a representative on the Spring Sing committee and a sixty member girls choir to participate in Spring Sing. The members of Phrateres are helping to create an informational pamphlet for new students at UCLA.

This past year Phrateres has been involved in several community welfare projects. Members take turns making weekly visits as aides at the Spastic Children's Home. The pledge project for the fall was a donation of Xmas stockings and presents to the Rosemary Cottage Home for Girls.

The girls of Phrateres enjoy an active social life. Exchanges with fraternities from UCLA and other colleges, a formal dinner-dance, various informal hen-parties, and school holiday gigs help keep Phraterians busy.

Phrateres' office is Kerckhoff Hall 500 where all are welcomed with a smile because Phrateres is "Famous for Friendliness."

PRYTANEAN



Adler, Carol
Baker, Mary
Becker, Christine
Bin-Nun, Judy



Bitter, Laurie
Blatt, Margie
Blue, Sandy
Briley, Camille



Carlston, Kay
Elder, Anna May
Evans, Nan
Feaster, Pris



Friedman, Susan
Fuller, Suzanne
Jones, Tevis
Jeschke, Susan



Kainu, Jill
Knudsen, Kathy
Ludlam, Sharon
Mitchell, Norma



Pullman, Barbara
Roberts, Suzanne
Stengel, Heidi
Swarner, Cheryl
Williams, Judie



Members of Prytanean, the upper division women's honorary, are selected upon the basis of outstanding contributions and service to the University. One of the primary functions of Prytanean is the promotion of better faculty-student relations. This year, the Prytaneans held the annual Faculty Recognition Banquet, in an effort to realize this goal. They had a Christmas party with the Alumnae Prytaneans, and jointly made Christmas stockings for the children at the UCLA Medical Center. The constitution and membership selection procedures were also revised. The officers were: President-Betty Blayney; First Vice President-Judy Bin-Nun; Second Vice President-Suzanne Gratiot; Recording Secretary-Camille Briley; Corresponding Secretary-Jill Kainu; Treasurer-Cheryl Swarner, and Publicity-Trudy Braun.





SORORITIES

ALPHA CHI OMEGA



Anderson, Judy
Baker, Janet
Bourgeois, Barbara
Bozorth, Jean



Breniman, Mary
Brooks, Ann
Brown, Anita
Brown, Pat



Burgoyne, Barbara
Clarke, Debbie
Clark, Janis
Christner, Becky



Eastwood, Maureen
Evans, Nan
Fairchild, Molly
Fouse, Cynder



Francis, Carole
Fry, Kathie
Gillespie, Julienne
Gordon, Marsha



Graf, Cathy
Griswold, Jo
Gruner, Sandee
Hanousek, Barbara



Harney, Sally
Holt, Kim
Jennings, Marilyn
McCallister, Myrna
disregard this group



Harney, Sally
Holt, Kim
Jennings, Kay
Johns, Marilyn



Jones, Elizabeth
Jones, Stella
Keenan, Leslie
LaLanne, Yvonne



Marshall, Christine
Mathews, Marilyn
McCallister, Myrna
McQuown, Judy

Alpha Chi Omega meant activity this year. Activity in Mortar Board, Uni-Camp, Prytanean, and Spurs. In Bruin Bles, Chimes, and Tutorial Project. Alpha Chis won Greek Olympics. They held a Christmas part for Uni-Campers and a picnic with Big Lyres for delinquent boys. Christine Marshall served on Homecoming Court and as UCLA's head majorette. Carol Francis was chosen Miss Sylmar. Pam Sims toured the Orient as Princess of All Nations. Yet, in spite of all this activity, they were second on the row in scholarship.



Moore, Susan
Nyden, Phyllis
Oblinger, Susan
Osterhues, Mary



Petit, Ellen
Readeur, Jane
Rothroch, Kathy
Rutherford, Jo



Schallon, Charmaine
schallon, Melody
Schellman, Lois
Siamon, Ann



Simonick, Barbara
Simpson, Mary Lou
Sims, Pamela
Steele, Kathy



Strock, Gail
Sutton, Christine
Wely, Kathryn
Whitaker, Jo Ann

White, Lynn
Woods, Mary
Wright, Donna



ALPHA DELTA CHI



Bentley, Carolyn
Brandstetter, Bette
Brizendine, Joan
Ekman, Kerstin



Ekman, Kerstin
Gertsen, Marie
Gryde, Linda
Goertzen, DecAna



Gold, Diana
Jessen, Annelie
Kato, Kathleen
Kennamar, Glenda



Kennamar, Linda
Quon, Marda
Swanson, Kathy
Terrill, Ann



Tomke, Jaquelin
Trautwein, Jean
Troto, Joy

This has been another busy year for Alpha Delta Chi. The fall semester began with a retreat at Wrightwood together with the other southland chapters. Founder's Day in October was remembered with a luncheon and fashion show. In December the Alpha Delta Chis hosted a Christmas dinner party. The semester's end was highlighted by a formal recognition banquet. The spring semester brought the annual Dad's night, the National Convention, and Open House. On the campus Alpha Delta Chi represented by two Bruin Belles, Tutorial Project workers, and by Ann Terrill as varsity song-girl. Along with these activities the girls were able to maintain a high GPA.



THETA KAPPA PHI



Goya, Sharon
Hamasaka, Judy
Kiraoka, Ann
Inana, Marsha



Ito, Karen
Kiuchi, Emily
Masada, Cheryl
Nakayama, Janice



Nakayama, Janice
Ohi, Jane
Oka, Peggy
Okumoto, Sharon



Owashi, Kathy
Sakauye, June
Sera, Barbara
Shimazu, Adeline



Uchida, Joan
Uyematsu, Amy
Yoda, Suzan

ALPHA DELTA PI



Abraham, Jill
Ball, Joyce
Bartels, Shari
Bohnert, Louise



Boudreau, Connie
Brookins, Marcy
Bryant, Diane
Blaikie, Lynn



Bloom, Barbara
Cegavske, Linda
Churukian, Alice
DeJarnette, Ronnie



Eastman, Elaine
Finkelman, Sandy
Fletcher, Carol
Fox, Sally



Furbush, Helen
Glassman, Linda
Goodman, Beverly
Gray, Ann



Groff, Diana
Hankins, Mary Ann
Hunter, Cheri
Isley, Anne



Johnson, Alice
Kovach, Goldie
Lightner, Judy
Lynne, Pat



Malueg, Sandy
Manis, Judy
Mircheff, Judy
Mickievic, Karen



Naples, Mary Jo
Nichaus, Pat
Neima, Cathy
Olds, Debby



Ovard, Sandy
Pearl, Lucky
Pegge, JoAnn
Pertuit, Cathy



Kathy Single, President



Pesante, Jane
Peterson, Sheryl
Popovich, Melinda
Portillo, Eddie-Sue



Powers, Merrill
Rosenthal, Julie
Rothchild, Vivian
Saltz, Kathy



Samuels, Peggy
Sedlak, Barbara
Scharff, Alexis
Single, Kathy



Somers, Sally
Stall, Virginia
Taylor, Melanie
Truschell, Linda



Wood, Bonnie
Wood, Linda
Worcester, Liz

The A D Pi's made a noticeable reappearance on campus this year. . .twenty-seven lovely pledges and their ditch with the Pi Lam's, the memorable Fiji Serenade, the All-Cal Beer-Bust with the Phi Delt and Fijis, hay in the Skip-and Go's at the Initiation party, under-cover agents at the Pledge-Active held at the Ivory Towers, and the annual Diamond Ball. . .these were a few of the social highlites of the year. The girls continued to participate in campus activities: Sophomore Sweethearts, Bruin Belles, Fashion Board, Spurs and Prytaneans, all had Alpha Delt members. Many of the girls worked enthusiastically on committees for Homecoming and Spring Sing, while President Kathie Single continued her work for ASUCLA this year as Finance Committee Chairman.



ALPHA EPSILON PHI



Alpert, Cheryl
Alpert, Meredith
Berman, Janice
Bernson, Carol



Birnkrant, Joyce
Blatt, Jackie
Blatt, Margie
Blonsky, Gloria



Bloomberg, Polly
Brody, Beth
Bronson, Jill
Brooks, Marcia



Cohen, Sue
Emery, Kay
Ennisman, Carol
Farbstein, Tzipy



Flaster, Pris
Gale, Jane
Glass, Carole
Glass, Laurie



Goldman, Dale
Goldstein, Gloria
Goodhill, Barbara
Goodman, Jill



Goren, Nancy
Govenar, Janet
Gruen, Roz
Gusinow, Peggy



Harmatz, Helene
Hersh, Sue
Husman, Joan
Jaffe, Judy



Jubelier, Jill
Kammerman, Jan
Kanilos, Rita
King, Margi



Klein, Edie
Kovitz, Julie
Krevoy, Sue
Laboschia, Nancy



Jeri Briskew (spring), Judy Jaffe (fall), Presidents



Alpha Epsilon Phi continued in a year of campus achievement and distinction. Twenty-six great pledges added to the spirit which kept Phis on top in Belles, Mortar Board, Prytanean, Spurs, Fashion Board, Bruinettes, and Uni-Camp Board. Margie Blatt served as ASUCLA 1st VP and AWS Woman of the Month. UCLA Song Girl, Carol Sheinkopf rode on the Rose Parade float, and Jackie Blatt and Marilee Stark performed as Frosh Song Girls. Campus and fraternity beauty titles went to Jackie Blatt—Freshman Homecoming Princess, Jody Litow—Sigma Nu White Rose Queen, Gloria Blonsky—Delta Tau Delta Princess, and Jill Goodman—Delta Sigma Phi Princess. Pledge Trainer Sue Krevoy was a Homecoming Queen finalist. Phis entered Homecoming festivities and Nancy "Froggy the Gremlin" Goren won first place in the Tall Tales contest. A memorable Pledge Formal, spring Pledge Party, theater party, and exchanges kept Phis busy. But it was Johnny Thompson's '58 Chevy that got most of the laughs.



Levy, Joan
Limonick, Jane
Litow, Jody



Matz, Bnnie
McCoy, Vina
Mitchell, Sandra
Naiman, Marlene



Natmanson, Karen
Noskin, Jill
Noskin, Marsha
Olf, Trudy



Rosen, Donna
Rosenberg, Barbara
Schneider, Sharon
Scott, Lexy



Sims, Diana
Sheinkopf, Carol
Shneidman, Gail
Sniderman, Joan



Stark, Marilee
Stein, Marilyn
Teitler, Syma
Terry, M'Lee



Thein, Suzanne
Wienir, Ronni
Wolk, Margie



ALPHA GAMMA DELTA



Ansel, Marianne
Appelford, Nancy
Bement, Neua
Berkman, Leslie



Burrell, Lesley
Bush, Beverly
Carr, Stephanie
Clark, Cathy



Chooljian, Nancy
Cooke, Christine
Core, Nancy
Doyle, Vicki



George, Jodean
Gillick, Olivia
Hallman, Barbara
Hickman, Peggy



Hittle, Peggy
Hughes, Colleen
Hyman, Elizabeth
Kalstrom, Karen



Kremer, Lynn
Lew, Joyce
Matheny, Karen
McClure, Linda



Parsons, Lorraine
Pashalides, Joanne
Patterson, Kathy
Pofahl, Nancy



Reich, Joanne
Samuels, Kathy
Savage, Christine
Schick, Mary Jo



Schoner, Marlene
Smithson, Carol
Strong, Sue
Sullivan, Marilyn



Valentino, Sylvia
VanOppen, Kitty
Vining, Leah
Wadley, Patricia



Walker, Gale
Wallman, Barbar
Weld, Katy
Wely, Susan

Wheller, Lynn
Wolf, Sandra



Fun and merriment began the year for Alpha Gamma Delta when twenty-six perky pledges asked their sisters: "Won't you come to the Circus-Pledge Active party?" Everyone was there from the bearded lady to the Hot-dog vendor. Other social events included the annual Dad's Night, the Scholarship-Activities Dinner—where over a third of the girls were honored for achieving over a three point, and though rain cancelled many Homecoming events, our spirits were not dampened. The Tall Tales Contest and the Olio Show saw the AGD's in action. A Christmas Formal at the International Hotel topped off the semester. The pledges brought a Theta Xi ditch into their social whirl.

Second semester was ushered in with Spring Sing and Mardi Gras, along with the hopes of duplicating the trophies from the year before.

The AGD's were found in many activities on campus, including all the auxiliaries—Anchors, Sabers, Angel Flight and Shell and Oar, as well as Mortar Board.



ALPHA OMICRON PI



Adrian, Pat
Agan, Pat
Bagge, Janice
Bloom, Carol



Davidson, Gloria
Janak, Mary Ellen
Judd, Sharon
Kent, Pam



Kimble, Rosemary
Le Fevre, Linda
Leigh, Barbara
Maloof, Gerrie



Maurer, Mary
Moore, Martie
Perrin, Kathy
Quinn, Jerri



Ralph, Carol
Rasch, Karen
Rasch, Linda
Ryan, Sheila



Sitterley, Kemary
Steele, Pam
Swett, Janet
Thomas, Ruth



Thorpe, Chris
Tremblay, Judy
Tubbs, Cynthia
Urner, Marlene



Vandervelde, Lynn
Van Dyke, Karen
Viel, Christine
Moore, Margaret

The AOPi's brought their well known enthusiasm to all aspects of campus, sorority, and community life this year. Pam Steele was President of Shell and Oar, Linda LeFevre President of Sabers, and Rosemary Kimble was Treasurer of Anchors. Pam Kent ably inspired the campus activities so that AOPi's campus activities included Chimes, Washington Internship Commission, Angel Flight, Incidental Fee Committee, Homecoming Committees, Sabers, Mardi Gras Committees, Shell and Oar, Rally Committee, Elections Board, Cultural Commission, C.O.P.. Linda Rasch was Sigma Nu White Rose Princess, Martie Moore was Sigma Chi Little Sister President. AOPi's were Sigma Nu Big sisters and Theta Delta Chi Little sisters. Philanthropy included the Foundation for the Jr. Blind, Uni-Camp, and Lathrop Hall.



ALPHA PHI



Allen, Jan
Bailey, Nancy
Bluet, Cindy
Bossert, Sandy



Bowman, Marilee
Braiker, Kathy
Briggs, Andrea
Brown, Jennifer



Brown, Pam
Butler, Jane
Carletto, Ellen
Clark, Terrell



Collins, Jane
Cornforth, Sandra
Edwards, Jil
Eisenberg, Barbara



Erb, Mary
Fredriksson, Claudia
Gygax, Sally
Gygax, Susan



Harris, Marilyn
Hasten, Linda
Hendrix, Linda
Howells, Cynthia



Ingels, Marty
Johnston, Laura
Kimche, Laura
Kirchman, Corky



Kuchcik, Carolyn
Lermer, Kathy
Lightwine, Victoria
Lindgren, Cathy



Mader, Kathy
Maki, Joan
Martin, Connie
McElrea, Joy



Menary, Jeanne
Miller, Andrea
Moulton, Jean
Nebel, Eileen



President, Joan Maki



Nelson, Judi
Nelson, Margaret
O'Connor, Kim
Parmenter, Margo



Pasmezoglu, Christine
Ragghianti, Suzanne
Ritchie, Cherie
Schmidt, Jane



Siever, Linda
Smith, Sue
Snyder, Mary
Stackhouse, Barbara



Traynor, Pat
Vance, Sheri
Walton, Sue
Westphall, Carole



Willis, Ruth

Alpha Phi began an exciting fall semester with 26 new pledges. Two Alpha Phis returned from abroad—Pam Brown on Project India and Andi Miller on Crossroads Africa. Phis were also active on the home front with Linda Hendrix serving on the Board of Governors and other Phis participating in Spurs, Bruin Belles, Bruinette, Sophomore Sweethearts, Prytaneans, Chimes, and Alpha Lambda Delta. All the girls combined efforts with the Phi Sig Delts on Homecoming.

On the Gayley side, Alpha Phis were members of Little Sisters of Minerva, Famacs, Phidelprians, Little Sigmas, Pi Lam Little Sisters, Theta Delt Little Sisters and Big Sisters of Sigma Nu. The fall semester was highlighted by the Christmas Formal held at the La Venta Inn in Palos Verdes.



ALPHA XI DELTA



Buchanan, Ann
Dorrance, Beth
Eskridge, Reaunell
Gregory, Lara



Hamilton, Cherrile
Holguin, Bobbie
Jackson, Suzanne
Kiler, Ilene



Klivans, Jessica
Lagerquist, Nell
LeDuc, Alice
Lewis, Diane



Mackey, Pat
Mackfarland, Mary
Martsch, Nancy
Naumann, Nancy



Pfaff, Paula
Ritledge, Sheila
Stoskopf, Lorraine
Thenhaus, Vicki



Totten, Betty
Vandevanter, Janice
Wang, Paulette

Under the able leadership of Beth Dorrance, the Alpha Xi's experienced another very exciting year. We had our Big and Little Sister retreat in Newport Beach. Following this was the Initiation dance which was a Hawaiian luau. Then came the blood drive and for the fourth year, another well-deserved trophy. In December, a tree-trimming party was enjoyed by everyone. During the season we also had our Starlite informal in Malibu, which was a great success. Then there was the Rose Bowl game, and the excitement of meeting Alpha Xi Deltas from Michigan State. During the spring break, 36 dozen cookies were sent to Annapolis. Next came the Initiation dance, followed by the excitement of Mardi Gras. Our traditional



CHI ALPHA DELTA



Imura, Carole
Ito, Beverly
Iwashita, Cheryl
Iwashita, Lynn



Izumo, Pat
Endo, Frances
Kamoto, Patti
Kaneko, Janet



Kobayashi, Harriet
Kuratani, Yasuko
Kusaka, Demi
Murakami, Lorraine



Nishizu, Julie
Ohki, Suzanne
Okano, Michi
Okuda, Nobuko



Shinohara, Penny
Uyeda, Naomi
Uyemura, Nancy
Yamaguchi, Marci



Yorimoto, Barbara
Yorimoto, Beverly
Yusa, Lorraine

The year 1965-66 saw thirteen bright new pledges join the sisterhood of Chi Alpha Delta. From these thirteen, sophomore Lynn Iwashita was chosen as pledge captain. Their busy year of pledge-ship was highlighted by their Pledge Presentation in October, and capped early in the spring semester by Formal Initiation.



The pledges are, seated from left to right: Lorraine Murakami, Frances Endo, Lynn Iwashita, Beverly Ito, Julie Nishizu, Lorraine Yusa. Standing, they are: Cheryl Iwashita, Penny Shinohara, Janet Kaneko, Suzanne Ohki, Naomi Uyeda, Patti Kamoto, and Nancy Uyemura.

CHI OMEGA



Anderson, Laurie
Archibald, Donna
Armstrong, Carol
Baker, Mary



Blayney, Betty
Boehmer, Sharon
Boileau, Pat
Brandt, Nancy E.



Catlett, Marcia
Chanter, Sue
Collette, Claire
Collister, Kathy



Collum, Betsy
Conarro, Kathy
Conwell, Libby
Crouch, Fran



Crouch, Sharon
Farley, Andrea
Frash, Karen
Fuller, Marilyn



Fuller, Suzanne
Furey, Jo Ann
Godfrey, Ann
Griffin, Cheri



Halsey, Carole
Holloway, Linda
Huber, Mary
Jackson, Shirean



Jenks, Sue
Jones, Tevis
Kassarjian, Ophelia
Keller, Cheryl



Knudsen, Kathy
Kriwanek, Linda
Landrum, Cathy
Lautenschlager, Cheryl



Lawson, Linda
Lemert, Deborah
Lloyd, Patti Jo
Loar, Martha



Lundgren, Harriet
Ludlam, Sharon
McKnight, Bonnie
Meyer, Sue



Mohr, Carolyn
Moon, Edie
Nolan, Nancy
Pasaqua, Nancy



Pearce, Sue
Pery, Arlene
Prescott, French
Privett, Ann



Renfro, Kathy
Rose, Lorraine
Schon, Janet
Starkweather, Cynthia



Stewart, Shari
Starn, Diane
Catlin, Vicki
Strohm, Nancy



Stueber, Renee
Swanson, Carol
Switzer, Lynn
Venturino, Sue
Wilson, Molly

The Chi Omegas hit the jackpot this year with twenty-two gems. . . everyone polished to perfection. The Big Bear retreat may long be remembered by the pledges and actives alike for its fun and games. A "Where Would You Like to Go" theme carried the Pledge-Active right out the door, while the big C. C. was G. The "A" girls, entertainment at Dad's Night, more "A" girls, exams, Family Night, exams, Mother's Day, Spring Sing and the Luau, Senior Breakfast and ah yes! MORE EXAMS!!! And through it all the intrepid officers carried the banner of high scholarship to keep us aiming high!!!



DELTA DELTA DELTA



Ayres, Tom
Ashmore, Carol
Bamber, Barbara
Barnabee, Jill



Barnett, Betsy
Beales, Mimi
Beenken, Barbara
Benson, Susan



Berlic, Karen
Brewer, Lynda
Brewer, Susan
Britton, Brenda



Bothwell, Sally
Bush, Jill
Cole, Mary Ann
Carrier, Jan



Downie, Carol
Duncan, Sally
Fee, Susan
Fleming, Carol



Foreman, Betty
Gessner, Marianne
Gessner, Diana
Goldsworthy, Candy



Gordon, Nancy
Gracey, Joan
Hadlock, Dona
Hicks, Janet



Holmes, Kris
Hyatt, Donna
Johnson, Randy
Keder, Carolyn



Kelly, Karen
Kincaid, Julie
Laughlin, Donna
MacDonald, Marcia



Mallinger, Jane
McCloud, Sherri
McDermott, Kate
McClure, Laniette

Delta Delta Delta . . . Diversity, Diligence, and Devotion. Everything came up roses for the Tri Deltas this year, beginning with a successful rush by a display of warmth and unity and the addition of 25 spirited pledges. In campus activities the Tri Deltas bloomed in their usual style. They claimed fifteen Bruin Belles including the Belle's President, Vice President, and Social Chairman; members in Spurs; Chimes, and their President; Sophomore Sweethearts, and their President; and also members in Prytanean and Cal Club Representative, Judy Ondrasik. Tri Deltas had two IFC Princesses, Lynn Siegel and Sally Sherbin and Monte Carlo Princess, Ariane Mustad. Candy Willson and Donna Laughlin were two Basketball song leaders and Susy Fee was a Freshman song girl. In the social whirl, dates will fondly remember the brancos and the lost buses at the most successful Pledge-Active, "Wild West." The Tri Deltas and the Betas worked hard on a float for Homecoming, won first place in the Musical division of the Olio Show, and would have won Sweepstakes if it hadn't rained. The Tri Deltas also enjoyed the Christmas Formal with the Phi Psi's.



McCullough, Nancy
McGaugh, Marsha
McNulty, Chris
Merickel, Karen



Moore, Nancy
Mustad, Ariane
Noon, Carolyn
Noor, Petrina



Ondrasik, Judy
Roberts, Bonnie
Scanlon, Elaine
Sherbin, Sally



Siegel, Lynne
Smith, Julie
Stewart, Mary
Stocker, Cheryl



Stromquist, Carla
Stromquist, Karen
Swarner, Cheryl
Switzer, Jean



Taylor, Jayel
Topham, Linda
Turner, Peggy
Weller, Julie



Willson, Candy
Winter, Kathi
Winters, Carol
Zimmerman, Alice



DELTA GAMMA



Allenman, Kathy
Barry, Diane
Beane, Gini
Benz, Barbara



Bierl, Denice
Billmeyer, Cathy
Bockus, Kimmerle
Bolton, Barbara



Boyack, De De
Briley, Camille
Brill, Janet
Brock, Judi



Brunner, Laurel
Burton, Karen
Caldwell, Francie
Carter, Cesca



Cation, Barbara
Chapman, Molly
Clooney, Cheryl
Commons, Candy



Corbitt, Sandy
Cox, Melissa
Culberson, Carol
Dahlgren, Kathy



Dale, Pat
DeShazo, Lynn
Fox, Jan
Fremdling, Anne



Foster, Kay
Gardner, Kathy
Gardner, Lorraine
Green, Janet



Green, Marty
Hanson, Cindy
Harmon, Gloria
Hedman, Linda



Jacobsen, Elayne
Jenkins, Terri
Kaminski, Tris

For Delta Gamma, a memorable and successful year—twenty-seven new pledges and a wide variety of social events. Under the skillful leadership of their President, Cheryl Raimer, the girls put on a Winter Formal with Kappa Alpha Theta at the Lafayette Hotel in Long Beach, and enjoyed their annual Luau. A novel event this year was a four-way exchange with the D.G.'s of U.S.C., and the Phi Delt's of both U.C.L.A. and U.S.C. In February, the girls and their fathers enjoyed dinner at the house and a basketball game afterwards. D.G.'s also took part in philanthropic work by helping out at the Delta Gamma School for the Blind. Delta Gamma was well represented in campus activities and many girls served as fraternity Little Sisters.



Kimes, CeCe
Landis, Sally
Lockwood, Linda
Magda, Marni



Marston, Ellen
Martin, Mary
Mengel, June
Meyer, Sharon



Michaels, Cathy
Montgomery, Marcia
Mosher, Pat
Mueller, Kathie



Munson, Rosemary
Murman, Anne
Napoli, Pat
Norton, Nancy



Olausen, Ragna
Pankey, Bobbie
Pinnell, Pam
Piguet, Judy



Piguet, Lydia
Putman, Diana
Quinn, Nancy
Raimier, Cheryl



Reed, Marty
Russell, Adrienne
Russell, Jeanne
Stenen, Diana



Stengel, Heidi
Strate, Julie
Straubinger, Ann
Thomas, Jacquie



Thompson, Chris
Vanden Eykel, Myrna
Wllace, Linda
Weir, Mary Jo



Cheryl Raimier, President



Phi Delt Terry Reitz is crowned Anchor Man by Delta Gamma



Welsh, Barbara
Whang, Marsha
Woodlock, Rosemary
Wootan, Kathy
Whitaker, Linda

DELTA PHI EPSILON



Asher, Joanne
Beccher, Janet
Freis, Ellen
Fries, Jenny



Gilbert, Judy
Globe, Judy
Glickman, Rita
Heimann, Susanne



Hewett, Beverly
Jacobson, Ellen
Jenkins, Toby
Klatzner, Linda



Kopald, Dianalee
Lerner, Rickie
Malamuth, Aviva
Markel, Hyla



Meyers, Diana
Newman, Leslee
Nissen, Donna
Pearlin, Sue



Rifkin, Sue
Rossen, Julia
Ruman, Judy
Schwartz, Sally



Schultz, Geni
Sherman, Joan
Siegel, Ann
Sternhill, Leslie



Snyder, Jody
Survoll, Sue
Tenenbaum, Rena
Turkell, Susan



Van Der Velde, Carol
Weinberg, Janet
Weinberg, Teri
Zasloff, Sonia



The girls of Delta Phi Epsilon had another fun-filled year of "D's" "E's" and "F's"—standing for dances, exchanges and fund raising activities. Under the leadership of President Janet Weinberg, the girls ushered in the Fall semester by retreating to Calamigos Ranch in the Malibu Mountains. For a switch, the actives—taking dinner along—pulled a switch on some very startled pledges. The pledges hosted the actives at the Pledge Dance at the Ambassador Hotel, which was highlighted by spirited pledge entertainment. After a lavish fashion show, the D Phi E's made their annual philanthropic contribution to Cystic Fibrosis. The Active Party—"What the Heck—Discotheque," and the Spring Formal at the Roof Terrace Room of the Hotel Continental allowed the girls a chance to display their terpsichorean talents. On the other side of Hilgard, the D Phi E's made their mark by being selected for Angel Flight, Shell and Oar and Colloquium, and supported UCLA by participating in the Tutorial Project, Rally Committee, and various URA clubs.



GAMMA PHI BETA



Ball, Carolyn
Baum, Tajie
Bibb, Elaine
Billey, Elaine



Brotchner, Leslie
Christler, Alison R.
Crech, Cheryl
Cumbey, Kathy



Dahlke, Margie
Dwankowski, Carol
Eiermann, Susan
Elliott, Norma



Gibson, Gay
Graham, Jeanne
Havens, Carolyn
Hedrick, Judith



Hyneman, Carol
Kohnow, Cherrie
Kropl, Gaye
Larson, Joanne



Miller, Pamela
Mindling, Gayle
Nordvold, Christine
Philips, Gale



Pierce, Charl
Pierce, Suzy
Reel, Diane
Rieber, Ann



Roberts, Suzanne
Salveter, Sandy
Schleicher, Carolyn
Shafer, Sue



Steinmann, Donna
Stephens, Robin
Thompson, Lois
VanWickel, Sue



Verhage, Margo
Wetsel, Marilyn
Whitehead, Danielle
Yale, Jacqueline

September found many Gamma Phi's wearing the uniforms of Bruin Belles, Chimes, Spurs, Prytaneans, Bruinettes, and other campus organizations. Also, despite the rains, the Gamma Phi's entered every homecoming event. We were especially proud of Suzy Pierce, who did an excellent job as Olio Show Chairman, and Gaye Kropf, homecoming queen finalist. Gamma Phi's supported Fall Drive with their "ugly man," Dr. Logan.

All was not quiet inside the house as there were several exchanges and serenades. The pledges never gave the actives a dull moment. When they weren't planning a ditch, they found time to organize a snatch breakfast for the actives and also their pledge-active, "Through the Looking Glass."

December meant Christmas and the annual Crescent Ball at the Ambassador Hotel, followed by a busy week with a Hasher Christmas Party, Orphan Party, and caroling.

The spring semester packed an already full year with more activities. There was a house retreat to Palm Springs, initiation party, and Mardi Gras. May meant a Riverboat Party on the Mansion Belle and then finals.

Summer will be a busy time for the Gamma Phi's going to Europe where they will join other sisters who have been studying abroad. Nineteen sixty-six certainly was a Gamma Phi Year.



Kicking up our heels for school?



President Ann Rieber had a busy year leading the house while participating in Shell and Oar and putting together art projects for her major.

Hi Ho, Hi Ho it's off to . . .? . . . we go.



KAPPA ALPHA THETA

Spirit and enthusiasm for campus life prevailed this year for the Thetas. After a highly successful rush, Kappa Alpha Theta pledged 28 beautiful girls. The house eagerly began the school year by actively participating in Bruinettes, Sophomore Sweethearts, Spurs, Chimes, Prytaneans, Mortar Board, Fashion Board and Bruin Belles. Leading woman's activities as AWS Vice President was Devon Beck. Susanne Gratiot added to UCLA's spirit as song girl. Theta royalty shined on fraternity row as Cindy Clegg was Delt Queen and Thetas were princesses of Sigma Chi, Sigma Nu, and Delta Sig and also in campus activities such as Sharon Gordon was IFC Princess and in 1965 Homecoming with Chris Becker, Jr. Princess, Crissy Voll, Soph Princess and Miss Congenialty and Robin Collins, Miss Photogenic.



Anderson, Linda
Bacevicius, Milda
Beck, Devon
Becker, Christine



Bentley, Karin
Beye, Marty
Bonness, Joan
Carlagno, Linda



Carlston, Kay
Clegg, Cindy
Collins, Robin
Cressey, Pam



Cross, Noelle
Emerson, Sue
Fisher, Nancy
Gordon, Sharon



Gratiot, Suzanne
Griffiths, Lillian
Criswold, Kathleen
Hongola, Carol



Hargrave, Marty
Healy, Diane
Hillyer, Leslie
Holderness, Ann



Hopper, Mary Jane
House, Pamela
Irvine, Janis
Jordan, Kris



Keeran, Diana
Kennedy, Susan
LaRue, Sandy
Larkins, Elaine



Lawrence, Barbara
Leck, Diane
Lewis, Margie
Macduff, Pat



Manske, Susan
Marriott, Syd
Matthews, Carol
McSweeney, Kathy



Mitchell, Norma
 Mulford, Donna
 Narky, Margaret
 Painter, Patricia



Palmquist, Terry
 Pavone, Jean
 Phipps, Kathleen
 Pierce, Candy



Platt, Pamela
 Pullman, Barbara
 Reich, Judy
 Sitz, Sandy



Siverson, Pam
 Sjoberg, Ann
 Streeter, Susan
 Vandenberg, Denny



Voll, Chrissy
 Webb, Jeannette
 Williams, Judie
 Wilson, Marcia



Woodard, Peggy
 Woodson, Claire
 Wynn, Jeri
 Zamloch, Marty



KAPPA DELTA



Burkhart, Nancy
Chandler, Barbara
Cole, Linda
Day, Sue



Fessenden, Shirley
Garside, Gayle
Glass, Patricia
Hernandez, Cecile



Jennison, Pat
Kodel, Sue
Krebs, Stephanie
Lashbrooke, Marilyn



Lippincott, Carol
Liserani, Marlene
Lones, Megan
McKay, Toni



McWaid, Kathleen
Miller, Nan
Miller, Noreen
Murrell, Cheri



Mynard, Carol
Newell, Nancy
Perry, Toni
Ruedy, Linda



Schroeder, Pam
Seng, Barbara
Shull, Helen
Simmons, Linda

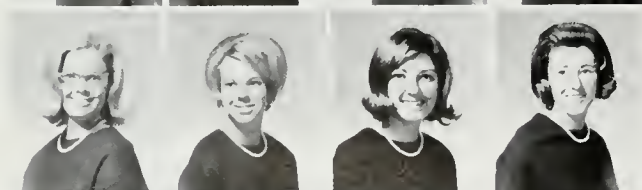

Sutton, Janice
Trout, Pat
Wallis, Marcia
Werlin, Bobbie



Woodward, Joan
Young, Nancy



The Kappa Deltas had a year of parties and fun beginning with the presentation of twelve pledges. Next on the calendar was the pledge-active party where everyone dressed up as a cartoon character. The KD's welcomed their fathers for the annual Dad's Day in November. The group all went to a brunch and then to one of our exciting football games. December saw the festive Diamond Dagger Christmas dance at the Sportman's Lodge. The spring too was full of fun and excitement with the initiation of the pledges followed by a party. The year ended with the annual spring party in May putting all the KD's in a good mood for the coming finals. The year was rounded out by numerous activities of the girls on campus including little sister organizations, Sophomore Sweethearts, ROTC auxiliaries, AWS, Homecoming, UniCamp, and Fall Drive.



Pam Schroeder, President



DELTA ZETA



Alexander, Patricia
Boucher, Virginia
Brennan, Nancy
Cunningham, Kathy



Deets, Denise
Donnell, Susan
Fraser, Polly
Gibson, Mary Beth



Gillette, Muriel
Gothold, Chris
Irish, Carol
Hartzler, Sally



Hubbard, Gay
Hopkins, Linda
Johnson, Camille
Kerr, Randy



King, Marilyn
Kirton, Elizabeth
Krohn, Ilka
Lloyd, Pat



Masson, Barbara
Muldoon, Lynn
Newman, Janis
Noble, Judy



Nusum, Karin
O'Day, Rey
Olson, Karen
Perry, Martha



Peterssen, Margie
Powell, Janet
Rand, Carole
Selna, Michele



Stewart, Judi
Thayer, Barbara
Wagner, Clare
Wilson, Barbie



Wisdom, Marjorie

Fall President Cam Johnson brought Delta Zeta sisters to on and off campus successes through her new motto: Less Sibling Rivalry, More Teamwork. The results included a talented and spirited pledge class; Monte Carlo Night Queen Carol Jacobs; women's badminton and tennis intramurals champions; a losing volleyball team; Batman in color with Helen; less spinach and more chocolate ice cream sundaes.

Paula Contratto tested her executive ability as ASUCLA Fall Drive Chairman, became DZ Spring President. Preferring to drive, rather than lead, Paula brought Delta Zetas to Mardi Gras, Spring Sing, Uni-Camp Drive with the enthusiasm of the pledge-active, spring and winter formals, Luau, retreat to Crestline. Her reward included a free trip to the Bahamas for Summer Delta Zeta Convention.

Delta Zs found time to contribute to: Bruin Belles, Bruinettes, Spurs, language honoraries, Project India, Uni-Camp, women's auxiliaries to crew and ROTC, little sister groups. Not to mention Young Love.



KAPPA KAPPA GAMMA



Anderson, Judy
Barnett, Denise
Berg, Sheila
Blackett, Lynn



Brenner, Suzanne
Browne, Josette
Carnehan, Cristy
Crawley, Cheryl



Daniels, Dianne
Daniels, Maureen
DeLong, Nancy
deVarona, Donna



Evans, Stacy
Frazier, Barbara
Fraser, Linda
Freeze, Pamela



Fulton, Leah
Goebel, Donna
Gray, Marnie
Griswold, Marnie



Hall, Phyllis
Hanson, Kathy
Henderson, Carol
Hawkins, Kathy



Higgins, Kim
Hunt, Sandy
Jackson, Sharon
King, Susie



Koroknay, Sharon
Kriste, Teri
Larrison, Mary
Leach, Sharyn



Lewis, Lynn
Levant, Amanda
Lyon, Debby
Martins, Sharon



Matteson, Becky
Macatee, Louise
MacNeill, Susan
McCrory, La Neal



McElhany, Karyl
McIsaac, Cathy
Miller, Eileen
Miranda, Vicki



Moore, Melissa
Morse, Bunni
Morton, Susan
Neld, Pam



Newman, Vicky
Olin, Barbara
Olson, Linda
Otten, Carol

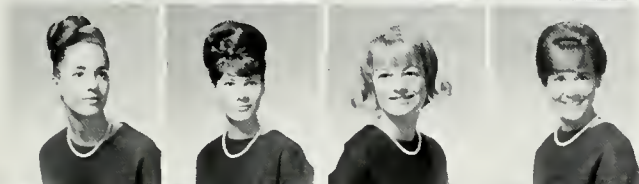

Pagliuso, Linda
Polis, Vicki
Power, Lynne
Ray, Marilyn



Riddell, Sandi
Shone, Cynthia
Slater, Sharon
Strahm, Sarah



Strampe, Linda
Tanno, Jennie
Todd, Laura
Turner, Linda



Valusek, Joan
Van Myers, Kathy
White, Cheryl
Williams, Colleen



Winters, Lynn
Wood, Judy

Although the stress this year was placed on scholarship, the Kappas successfully balances studies and campus activities. The social calendar included the usual flurry of exchanges, a joint Christmas formal with the SAE's, and the annual Fraternity Brunch. As evidence of a busy campus life Kappas were active in Bruin Belles, Spurs, Chimes, Mortar Board, Prytaneans Uni-Camp, and Bruinettes. Two Kappas won coveted queen titles: Cheryl Crawley as Homecoming Queen, and Lynn Blackett as IFC Queen. Linda Olson and Karyl McElhany participated as song girls. On the scholarship side, Kappa Kappa Gamma was second on the row.

DELTA SIGMA THETA



Bullen, Alla
Collins, Kathryn



Cyrus, Brenda
Davis, Judith



Edmonds, Cynthia
Harris, Virginia



Himes, Renee
Lindsay, Yolande

Reid, Sheila
Smith, Patricia

Tubbs, Deborah
Tucker, Cheryl



Delta Sigma Theta is an international sorority whose membership consists of college and university educated women of high academic standing. The purpose and goal of Delta Sigma Theta is to promote the cause of humanity by endeavoring to liberate the minds and spirits of men through education and prosperity.

This past semester has seen our sorority participate in such worthy campus activities as the Tutorial Project, Mardi Gras, Food for Freedom, and Spring Sing. We have also gained national recognition as one of the leaders of Project Head Start.

The Holiday Season usually finds our local sorority members engaged in a Little Sister—Big Sister Christmas Party. But, having full faith in the adage that "progress is our most important product," the Christmas of 1965 will find us sharing the joys of the Holy Birth with the children of Ascot Avenue School—one of the Elementary Schools located in the area of last summer's Los Angeles riot. . .to share some of the plenty with which we were blessed.

The Year of 1965 allowed us also such memorable social events as Founder's Day, Jabberwock, Greek Reunion, & National Convention, which, this year, was held in Los Angeles at the Ambassador Hotel. The year will be duly culminated with the Red and White Ball at the Hollywood Paladium.

PHI MU



Jill Miller (fall), Laurie Bitter (spring), Presidents

Highlighted by a cocktail dinner dance, Phi Mu's had a successful fall semester of dances, exchanges, and parties. An afternoon spent with the girls at the Regis House proved a successful and rewarding experience. While maintaining the highest scholastic average on the row, Phi Mu's kept busy on campus, with Anna May Elder serving as Anchor's Pres., and Laurie Bitter as Angel's Tres. Beth Bradley was SoCam Copy Editor, and others were in Rally Comm, Community Service Commission, tennis team, Spurs, Alpha Lambda Delta, Bruinettes, various Little Sister groups, etc. Anna May, Laurie, Beth, and Sue Jeschke were honored by membership in Prytanians. In the Spring, the girls looked forward to their annual Country Kitchen part and spring formal.



PHI SIGMA SIGMA



Aaronson, Sue
Atergut, Elaine
Ayer, Harriet
Barondess, Joan



Behrstock, Sue
Byer, Harriet
Cantor, Elaine
Carvel, Carol



DePicciotto, Helen
Dilman, Myra
Dreyfuss, Jo Ann
Duckat, Susan



Easton, Lisa
Einstein, Lynne
Feldman, Susan
Fields, Jerri



Finder, Rori
Genuth, Gail
Gerry, Diane
Gordon, Carol



Harris, Laurie
Hershi, Hilarie
Hirsch, Sue
Howard, Judy



Keane, Kathy
Kosslyn, Lanie
Kramer, Landa
Kuns, Joan



Lauterbach, Diana
Lee, Diane
Mass, Susan
Milicou, Joyce



Moore, Rochelle
Quint, Carole
Robinson, Terry
Roller, Karen



Roller, Landa
Rosenthal, Linda
Rostler, Roberta
Schwartz, Karen





Siegel, Linda
Sussman, Ellen
Tenenbom, Marcia
Toll, Dorcen



Trostler, Flora
Weber, Sandy
Weinstein, Ilene
Weinstein, Natalie



Weisenberg, Diane
Winer, Elaine
Winer, Jackie
Winter, Rosalind

For Phi Sigs, a prosperous year began with the excitement over the complete rebuilding of their house. The twenty-two pledges were honored at the annual pledge formal held this year at the International Hotel. The Phi Sigs were first on the row in scholarship, and even though studying was important, the girls found plenty of time for participation in campus activities. Phi Sigs served as vice-president and treasurer of Sophomore Sweethearts, president of Junior Panhellenic, secretary of Spurs, members of the Homecoming Executive Committee, society editor of the Daily Bruin, little sisters of several fraternities, as well as working on tutorial project. Highlights of the year included the annual retreat at Big Bear, a father daughter Valentine dinner and serving the UCLA Cerebral Palsy Clinic as volunteer workers.



PI BETA PHI



Anderson, Carolyn
Anderson, Sally
Anderson, Wendy
Bardin, Sue



Barrett, Anne
Barth, Ginger
Bennici, Candy
Blout, Beverly



Blue, Sandy
Bradley, Lucy
Brooks, Pam
Brown, Carolyn



Brown, Colleen
Cannady, Ginger
Carver, Susi
Chase, Kathy



Christensen, Kaye
Christopher, Louue
Conner, Kathy
Davis, Dian



Fearman, Nancy
Garver, Kathy
Goerke, Susan
Goodhue, Kathy



Hamilton, Janet
Hamlin, Sally
Hamlin, Gayle
Hanawalt, Kathy



Ihx, Alice
Hurley, Shiela
Kaminsky, Judie
Keller, Ginger



Kidman, Bonnie
Lane, Kay
Littlejohn, Joanne
McLarty, Jan



Milovich, Hazel
Murphy, Flossie
Nichols, Ann
Otto, Sande



Russell, Ann
Smith, Fritz
Sponenberg, Susan
Vetterli, Doris



Waltors, Jackie
Wells, Susan
Zant, Susan
Carver, Susan

This year the arrow of Pi Beta Phi hit the target in all aspects of campus life. On fraternity row the arrow scored with two I.F.C. Queen Finalists, a Delt Princess, a Delta Sig Princess, a Sigma Nu First Princess, and hit the bullseye with Sande Otto as Sigma Chi Sweetheart.

On campus the arrow scored heavily in Bruin Belles, Sophomore Sweethearts, Fashion Board, Pryteneans, Mortar Board, Homecoming and Spring Sing Executive Committees. Hitting the top score with Sandy Blue as A.W.S. President and Homecoming Queen Finalist.

Along with all the activities the arrow proved itself well balanced as Pi Phi achieved a 2.75 overall G.P.A. to place it third in scholarship among the sororities.

The last aspect of campus life, athletics, also found the arrow very capable as Pi Phi playing co-ed volleyball with the Phi Psis came in fourth out of 87 original teams.

SIGMA DELTA TAU



Altman, Margo
Barer, Ellen
Barer, Lois
Bell, Roz



Berman, Viki
Blank, Donna
Brjensky, Andi
Brjensky, Marion



Bronstein, Leslie
Bowman, Linda
Chelnek, Claire
Cole, Fran



Cole, Judi
Cole, Linda
Coleman, Nancy
Enten, Sherri



Finer, Judi
Finkelstein, Lee
Flesch, Vivian
Fleischman, Joan



Fleishman, Joan Lee
Fond, Barbara
Freeman, Alma
Friedman, Barbara



Friedman, Sandi
Garb, Roberta
Godin, Sue
Golber, Beth



Goldman, Bonnie
Grey, Mimi
Gorman, Cheryl
Gottlober, Lynn

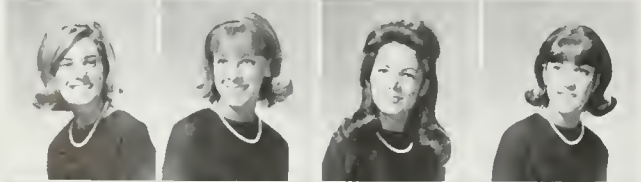

Gould, Laurie
Greene, Denise
Gribow, Sharon
Haskin, Marsha



Jackson, Jean
Jacobson, Joyce
Krasnick, Abby
Leonard, Debbie





Mann, Patricia
Mann, Sheila
Margoles, Lynn
Marks, Julie



Marx, Marion
Matza, Evie
Miller, Susan
Motel, Judy



Newton, Yvonne
Paikow, Anna
Presser, Barbara
Redleaf, Debbie



Ross, Andrea
Rothchild, Sherry
Schiff, Denise
Schreibman, Laura



Shanedling, Joan
Smollar, Judy
Steinhardt, Robin
Surfas, Barbara



Trattner, Gail
Tyner, Roberta
Ucuzoglu, Fran
Ullman, Sheryl



Victor, Lisa
Wayne, Wendy
Weiner, Ricky
Weingarten, Sue



Weitzberg, Fern
Willens, Susan
Winnick, Shelly

Sigma Delta Tau got off to a great start this year by pledging thirty-three girls—the biggest pledge class on sorority row. The girls take an active interest in school events and this semester House participation was shown in a wide variety of activities. Members of Sigma Delta Tau can be found in such organizations as Spurs (Andy Ross); Bruinettes (Barbara Fond and Sandy Friedman); Chimes; and Bruin Belles (Cheryl Ullman). The Student Body Cultural Commissioner (Lisa Victor) works hard for the students of UCLA. The Tutorial Project and Uni Camp are favorite projects for the girls of Sigma Delta Tau.

Numerous social events keep the girls busy. Such happenings include beer busts, exchanges, and serenades. Many of the girls are little sisters for the fraternities on campus (Linda Bowman and Sue Grodin). This semester Sigma Delta Tau had a hayride at the Sunset Stables—according to the general consensus of opinion—everyone had a great time.

Besides participating in school activities and numerous social functions the girls of Sigma Delta Tau study diligently to maintain their record of good scholarship.

SIGMA KAPPA



Anderson, Penny
Benedict, Marilyn
Berkness, Jan
Day, Paula



Dickinson, Carol
Engelhardt, Carol
Franklin, Barbara
Gibney, Carol



Green, Victoria
Heil, Betty
Iten, Laurie
Johnson, Linda



Johnstone, Linda
Kasababian, Patricia
Kelley, Linda
Kerner, Nikki



King, Pam
Mentur, Sally
Moulton, Janice
Noble, Diana



Paquette, Kathy
Phillips, Sally
Ponedel, Susan
Quick, Ruth Ann



Rosack, Charlene
Schmidt, Elisabeth
Shaw, Francis
Smith, Linda



Stanley, Jane
Whitebook, Joan

The Sigma Kappas enthusiastically began the school year with exchanges, ditches, and a mountain weekend at Big Bear. A wildly amusing party—the Suppressed Desires party, given by the pledges—was enjoyed by all. Highlighting the year was the Violet Ball held at the Airport Marina Hotel. The social scene was complemented by active participation in Mortor Board, Phrateres, Chimes, Anchors, Shell & Oar, and Tutorial Project to complete a full and well rounded social and academic life for the Sigma Kappa sisterhood.



PANHELLENIC



Bitter, Laurie
Bronstein, Leslie
Collum, Betsy
Dorrante, Beth



Engelhardt, Carol
Evans, Nan
Fuller, Suzanne
Jaffe, Judy



Johnson, Camille
Levant, Amanda
Maki, Joan
Marshall, Christine



Maurer, Mary
McKay, Toni
Miller, Jill
Mircheff, Judy



Ondrasik, Judy
Parsons, Lorraine
Quick, Rull Ann
Rainer, Cheryl



Rieber, Ann
Roberts, Suzanne
Schroeder, Pam
Stromquist, Karen



Zamloch, Marty

Panhellenic, composed of Presidents and Rush Chairmen of 21 national sororities, meets once a month to discuss the mutual problems of standards, scholarship, activities, and inter-sorority relations. Junior Panhellenic, composed of the vice-presidents from each of the sororities fall pledge classes, meets once a month to consider the previous rush, the problem of acquainting the pledges from various houses, and the whole concept of Greek organization. Junior Panhellenic sponsored the blood drive this year. Panhellenic culminated the years activities with the High School Night and workshops to promote an increased understanding of the sorority system.

Suzanne Fuller, Secretary; Helen Silver, Jr. Panhellenic; Andres Briggs, President; Bobbie Holquin, V.P.; Ginger Webster, Treasurer.





FRATERNITIES

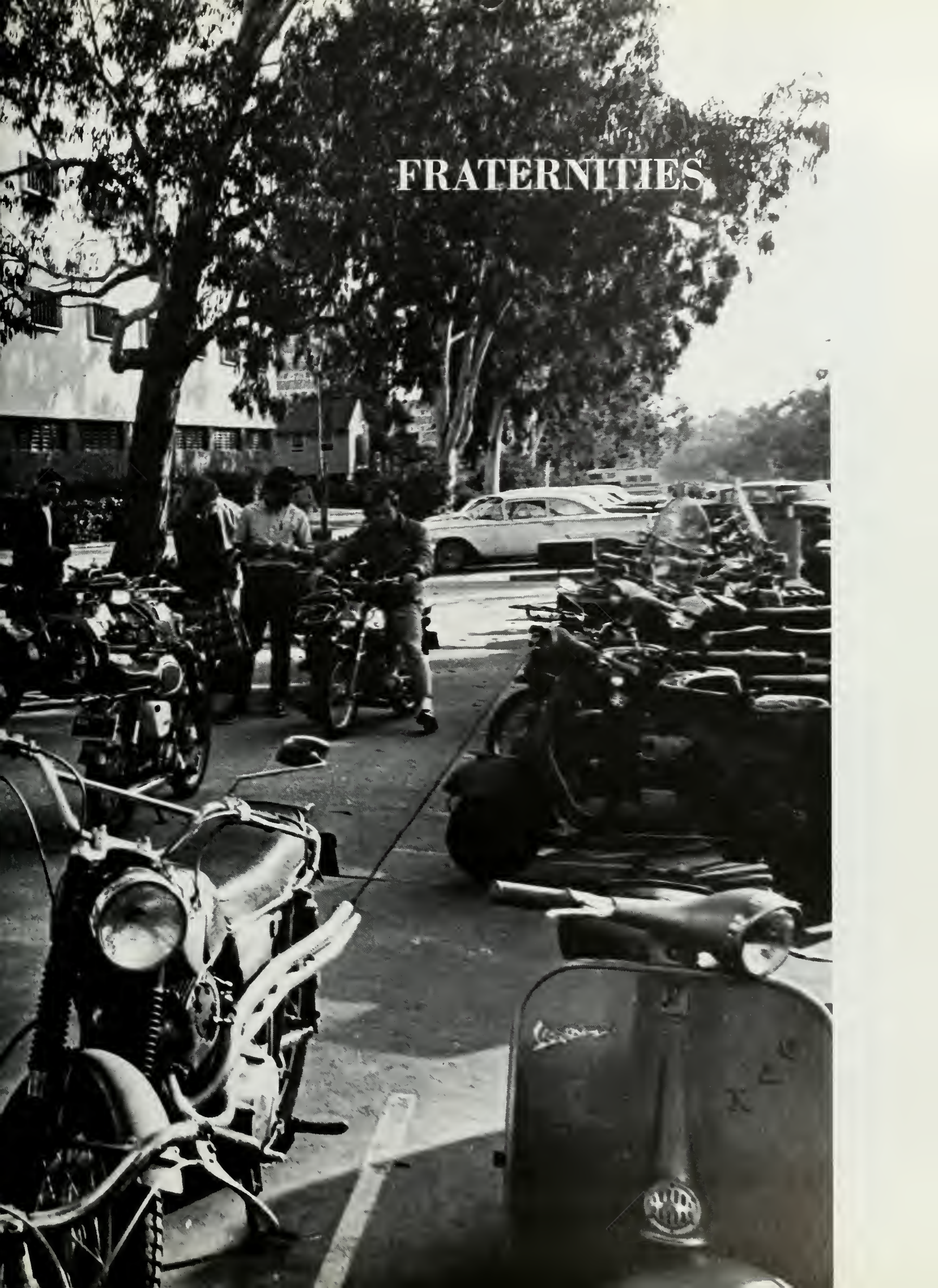

INTERFRATERNITY COUNCIL



TERRY STEWART, IFC President and Delta Sigma Phi, stood center ring and ran the show.



JOHN FRENCH, able Vice President and ATO, combined energy with charm in bringing Greek Week to a successful finish. Don't laugh, he really did!



ED ROUNTHWAITE, TREASURER, and a Phi Delt, kept his nose to the IFC Books, but his eyes seemed to be elsewhere.



RICK BRUCK, EXECUTIVE SECRETARY and Theta Xi, enthusiastically sat back and watched the show, prodding now and then to assure a job well done. His salary, of course, was commensurate with his prodigious ability.

"Fraternitas—Brotherhood." Twenty eight individual brotherhoods united in the pursuit of common goals by the Interfraternity Council. The IFC is composed of a Presidents Council and an elected Executive Board and is proud of its stature as a completely self-governing organization. 1965-66 witnessed an IFC sponsored Bruin S.C.O.P.E. volunteer on a voter registration drive in Macon County, Georgia. Greek Week, with The Four Freshmen, Queen Lyn, the "Greek Classic," and the indomitable Greek Olympics, was successful to the tune of three IFC All-Men's Scholarships, totaling \$600 of the proceeds. And, of course, there was the traditional active support of Uni-Camp. It was a rewarding year. Terry Stewart wielded the gavel.



BOB HENRICKS, JUDICIAL REP and a Sigma Nu, displayed an astute, if not sadistic sense of justice in presenting judicial matters before the Executive Council.



CHUCK GOLDBERG, MEN'S LIVING GROUP ADVISOR, complemented sound advice with hard work, and kept the ball rolling smoothly throughout the year.



DOUG PURDY, PUBLICITY REP and Beta Theta Pi, matched wits with the Daily Bruin to bring laurels to the IFC in lucid, in-depth photo and news coverage.

ALPHA EPSILON PI



Adler, Hank
Alpern, Gary
Bass, Robert
Bergman, Ron, S.



Berris, Ken
Burg, Randy
Diller, Bruce
Fischel, Dennis



Gifis, Steven
Glassman, Paul
Green, Phillip
Gold, Barry



Goodman, Mark
Hankin, Rock
Kaminsky, Arnold
Kaufman, Mark



Kay, Howard
Kenoff, Jay
Komsky, Harry
Krumrey, Gerald

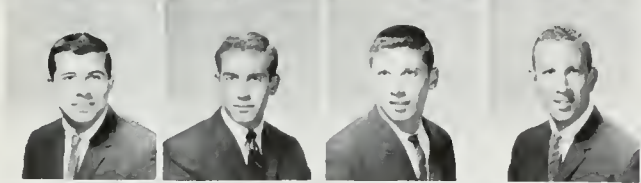

Krupsaw, Paul
Kula, Norm
Lauber, Fred
Levy, Rich



Lieberman, Mark
Mann, Allan
May, Larry
Mayman, Bob



Moss, Rob
Oseas, Ronad
Preis, Barry
Richman, Lee



Rosenthal, Elden
Rothman, Ron
Rouff, Steve
Ruttenberg, Gary



Schwartz, Lloyd
Shear, Jack
Solomon, Norm
Stein, Donald



Our housemother's bolinder



A brother anderfing



Fink, Steve
Wasserman, Steve
Watenmaker, Alan
Wilner, Marty



Wissott, Jeff

The Ape's had lots of this this year: sports, gresters, Broads, grades (sometimes), booze, broads, wallerying and studying (even less) and all sorts of things like that such.

Fratman, Chester Turtle, Marty G., Burgie (The Whimp), Hairball (The Leader), Melvin's Boy, The Eagle, and The Martyr are among the guys who are in the group within there. They are fraternal (sometimes). They podreshly helped AEPi run all sorts of kinds of things: Mardi Gras (we're number one), Spring Sing (we're number three), intramurals (we're numbered), formals (at Holiday Hill and San Francisco), Dumbo's great volleyball team, and studying (which are the green helmet).

Life in the Pi house was this year. Many things happened—Marty G's raid on Burgie (The Whimp) and Fratman, the annual meeting of the Stadium Executive Committee at the SC game, Krupsaw's fight which snowballed at Holiday Hill, the little sisters (pieces of Pi), and who can forget the mystery sign on the Great Teddy Bear in the sky.

All kinds of sorts of things happens at the Pi house: and with all the self-realization and denial can ever forever insegreviously two.



Some of the brothers when they were caught in the act of mannderfilking



Monday night's pornation

ALPHA GAMMA OMEGA

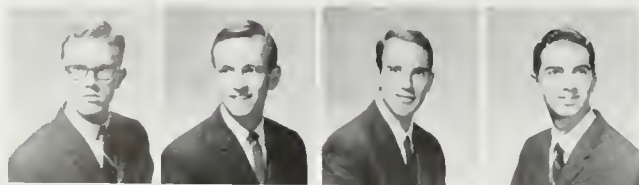

Ahlquist, Steve
 Baglev, Rick
 Bayne, Donald
 Campbell, Bruce

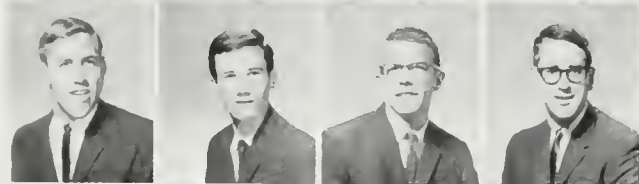

Carlson, Lee
 Childers, William
 Demaree, Ed
 Feinberg, John



Garrisi, John
 Gold, Tom
 Hess, Michael
 Humphrey, Doug

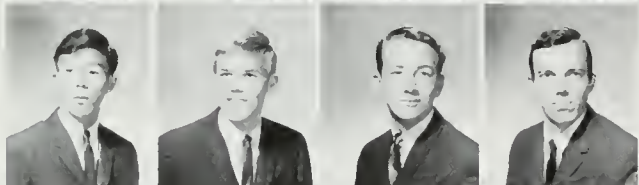

Izu, Allen
 Karlstad, Ken
 Larson, Harry
 Lincoln, Harry

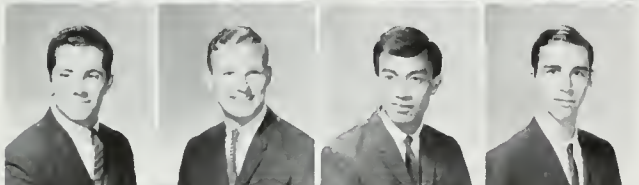

Lorenzini, Art
 Maas, Don
 Obien, Leon
 Ornee, Ron



Pettepiece, Tom
 Petty, Bob
 Rogers, Gary
 Saqawa, Wesley

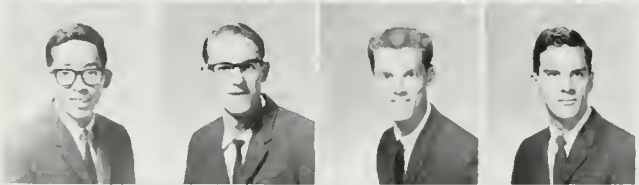

Sato, Glenn
 Scholten, Ken
 Smets, Jerry
 Teague, Jim



Terwilliger, Steve
 Toth, David
 Watanabe, Bob
 Weber, Tim



Wick, Don
 Witt, Jim
 Zacharias, Gary

The men of Alpha Gamma Omega were challenged with numerous opportunities to grow spiritually in their Christian lives as they were involved in "campus life". . . . Keeping up the spirit at games were varsity yell leader Rick Bagley and Freshman yell leader Art Lorenzini. . . . The annual Alpha Gamma Omega-ADX retreat to Acorn Lodge. . . a chance for personal evaluation of one's faith. The cries of "ple-e-edge di-i-itch!" gave our President a one way ticket to Las Vegas. . . . The calendar called for a little sister "Halowe'n Costume Party". . The Laffyette Hotel in Long Beach was the setting for the Christmas Banquet. . . AGO's scored again in all intramurals, with tennis doubles in the semi's. . . Spring Sing was a chance to harmonize with Sigma Kappa in Mixed Division. . The festive Luau ushered out another successful year. All these activities. . . . Still a high GPA.



Famous AGO Quartet

Alumni Drop-ins



B-ball AGO style



"Now if I put my pillow here" - - - - -



ALPHA TAU OMEGA



Allen, Bill
Ambrosio, Frank
Ashcraft, Steve
Bacon, David



Chapman, Maynard
Chew, Chett
Child, John
Clements, Darrell

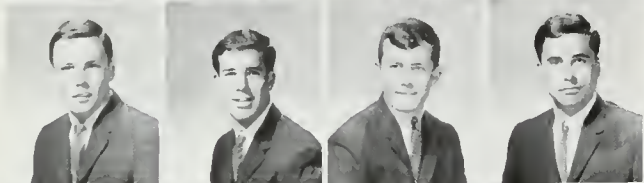

Clifton, Andy
Cutman, Mike
Edwards, Tom
Ellis, Jim



Foid, Warwick
French, John
Hong, Mike
Howell, Scott



Leighton, Dan
Linder, John
Lucan, John
Marshall, Frank

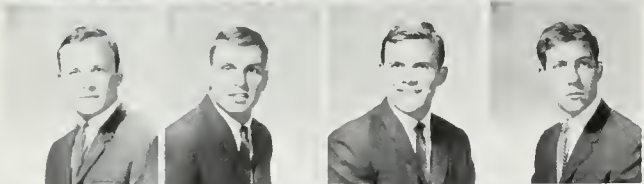

Mulvany, Mike
Pearson, Wade
Powell, Jeff
Preston, Paul

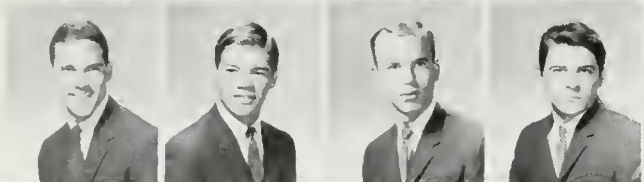

Robison, Dave
Ryan, Bill
Smith, Jim
Solomone, Chuck

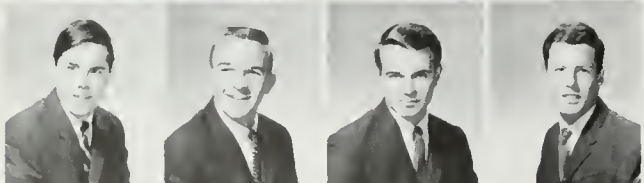

Schnier, Steve
Thomas, Chuck
Thomas, Stan
Verkuzen, Tom

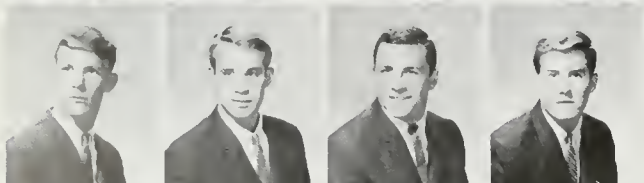

Wadman, Alan
Wehrle, Al
Weintraub, Carl
Welch, Jim



Falvey, Tom

Unusual activities highlighted the year at the ATO house. The first function was a house warming party with a newly found neighbor, Eileen. Following a gigantic spaghetti and pizza dinner, dainty Carl Weintraub lied his way into 2nd place in the Tall Tales Contest for Homecoming. Spring Rush was sprinkled with visits from jazz musicians, Keystone Kops, and belly-dancers. After New Year's, the Winter Weekender at June Mountain was climaxed by the crowning of the Queen of the Snow Bunnies, who, like a New Year's Resolution, was easy to make, but hard to keep. "Old Heidelberg" finished out the year in fine, old German style.



Some brothers fight for their beer, others, well. . .



This year's Little Sister initiation provided for many many shots of the many members.

BETA THETA PI



Allio, Mike
Bishop, Bill
Bongiorno, Mike
Bozicevich, Mario

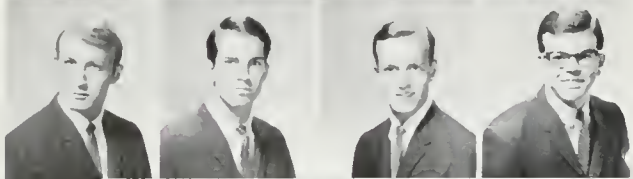

Burns, Bill
Caverly, Phil
Ellis, John
Fox, Wayne



Goff, Kevin
Goshert, Rich
Grandi, Tim
Finley, Jock



Fischer, John
Hall, Peter
Heaton, Don
Henne, Paul

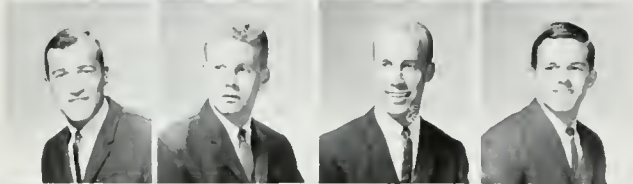

Holmes, Ed
Ingram, John
Johnson, Jay
Krauch, Bill



Krauss, Bill
Landis, Bob
Loomos, Dean
Lynn, Mike

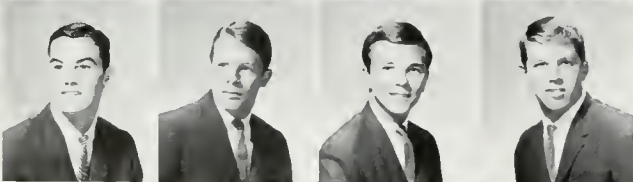

McCollister, Larry
McGinnis, Jim
McKenzie, Dennis
Medak, Ron



Pagliuso, Jim
Pasarell, Charles
Perkins, Dick
Purdy, Doug



Randall, Raymond
Ringwald, Kim
Roup, Rolland
Rudercan, Harvey

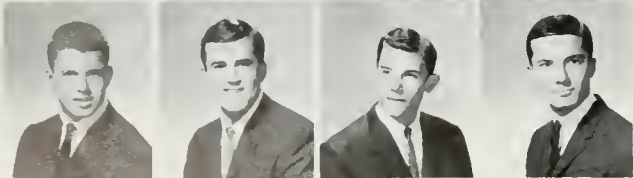

Ryan, Mike
Sandor, Tom
Saner, Neville
Seares, Dave



Smith, Chris
 Smith, Jack
 Smith, Jeff
 Stansbury, Rich
 Sutherland, Gene

Torres, Tito
 Twitchell, Dan
 Wheadon, Wes
 Whitaker, Walt
 Worth, Randal

Sodom and Gamorra acquired a parking lot as its new neighbor, which it received with the sacrosanctity of a bacchanalia consummated from bedroom balconies with aphrodisiac wine. The "Beta Christmas Tree Lot" was shrouded by a few sororities sojourn but a damper was quickly thrown upon this retributive plot. Future Donnes and Eliots praised each other with profundity as our chimney swept Saint Nick came bouncing onto the scene with his sack of surprises: everyone got hot dogs for Christmas this year. Note: Brigitte never showed up—



"Uh, yuh going to class today?"

DELTA SIGMA PHI

The Sailor's Ball—The only house with eight inches (of water)



Barker, Jim
Barton, Bob
Brown, Bob
Cataldo, Don

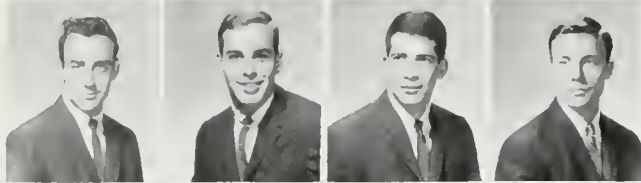

Chapman, Bill
Cleveland, Dick
Coleman, Merritt
Culbertson, Roger

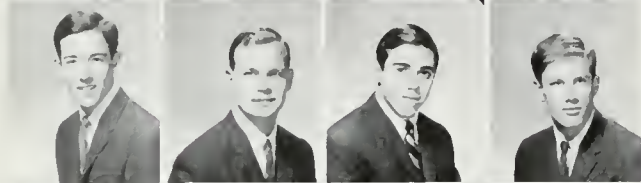

Eades, John
Eide, Don
Evans, Larry
Fenerin, Mike



Fletcher, Mike
Fox, Mike
Fraley, Jack
Fredrickson, Jack



Goland, Alan
Jaye, Mike
Kramsky, Elliott
Landsberg, Ron



Lee, Mark
Lund, Don
Matthews, David
Miller, Ross



Monreal, Roger
Morgan, Everett
Munson, Les
Pacheco, Glen



Parker, George
Redmond, Wayne
Rickey, Lon
Robertson, David



Rowse, Gary
Seitzler, Tom
Siguenza, William
Sklanowsky, Michael



Smith, Jeff
Spataru, Alex
Stewart, Terry
Sweningsensen, David





Tatka, Tom
Thackara, Bill
Trabish, Steve
Tyndall, Craig

Uribe, Steve
Wakeman, Chuck
Weiss, Dave
Wise, Chris

Dismayed by the accusation of a national officer that Delta Sigma Phi was “nothing more than an animal shelter,” the brothers launched a vigorous program of social reform. As a result, the annual “Take A Gross Girl To Lunch” contest was cancelled. Stewart performed his famed “one-man University” act—succeeding as Head Yell Leader, IFC President, and Delta Sig Prexy. The super-smooth Carnation Ball saw Kappa Barbara Frazier selected Dream Girl. The house jocks found a release for their pent-up emotions in rugby and crew, while those less physically endowed proved once again that you don’t need coordination to win in intramurals. In their idle moments, the brothers contemplated Spring Sing, Mardi Gras, the constant rack-it upstairs, and the fast growing chapter in Saigon.

National Intercollegiate Grape Stomping Champions—We’re number 1



1966 Dream Girl Barbara Frazier and her court

DELTA TAU DELTA



Allen, Bill
Arthur, Donald
Banachowski, Andy
Briggs, Albert

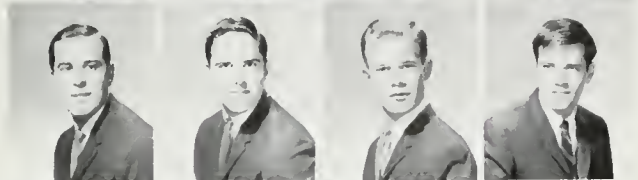

Burkhart, Michael
Casper, Allan
Farmer, Cort
Feiler, David

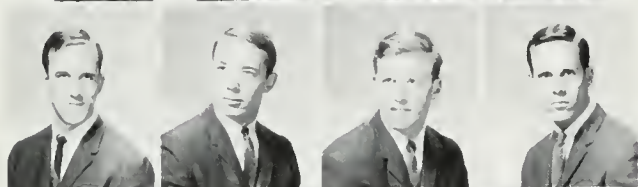

Ferry, Mike
Ferry, Steve
Flette, Bud
Ball, Julian



Goodfried, Kenneth
Grassia, John
Gray, Jim
Guthrie, Rod



Habib, Nick
Hatton, Randall
Hodgson, James
Horsburgh, George



Kos, Leon
Lauer, Dave
Lewis, Trevor
Lyster, Richard



McCarter, Rick
Miller, Jim
Muller, Mike
Nelkowski, George

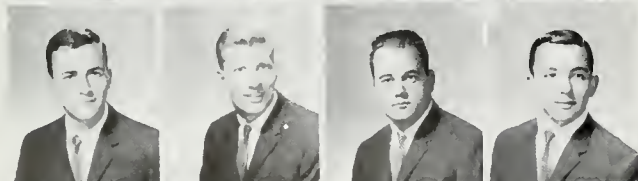

Philbin, Robert
Rickman, Dennis
Robinson, Mike
Schaening, Harold



Shoop, William
Simpkins, Ed
Slater, Michael
Smoot, John

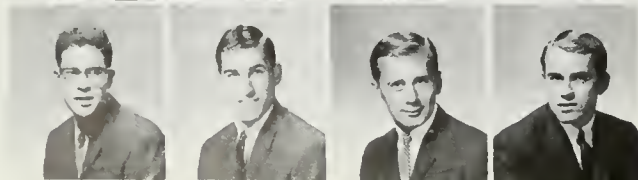

Smalley, Kenneth
Snow, John
Steiner, John
Stewart, Lee



The Delt Queen and her court (from left to right) Princess Fritz Smith; Princess Gloria Blonsky; Delt Queen Cindy Clegg; Princess Pat Dale; Princess Sue Jenks.



Thomas, Allen
Tonnemacher, Mike
Unger, Gary
Walling, Robert



Warden, Bruce
Wentink, Larry

A formal ball at the Playboy Club, a Sunday yacht cruise to Acapulco, a week-ender at the Blue Fox, and a casual exchange with the ladies of the Sun Valley Nudist Colony were just a few of the things that the Delts had their fingers in this year.

With great drive and determination the Delts came on strong to shoot to the top with this load of social achievements.

Also highlighting this productive year was the coronation of the Delt Queen and her court, with the girls showing their appreciation by graciously painting and "decorating" parts of the Delt house, an action for which they were severely "Delt" with.



The Delt Presidents of the year: Dick Lyster (right) was president during the fall semester, and Andy Banachowski (left) was president during the spring.

LAMBDA CHI ALPHA



Anderson, Tony
Bahe, Edward
Beitzel, Jim
Bell, Clark

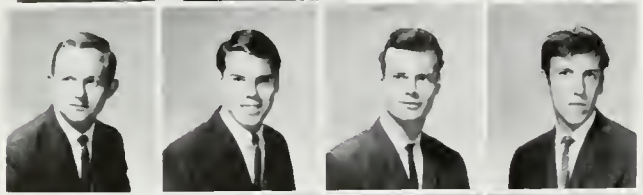

Cary, Dave
Chambers, Layton
Demeke, James
Drake, Bill

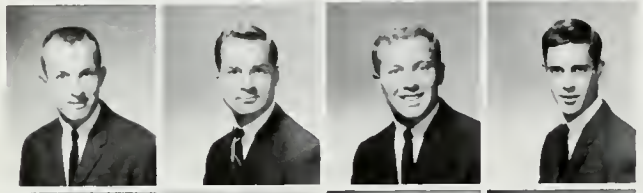

Dwyer, Arlan
Elley, Michey
Fagan, J. Tom
Flynn, Jim

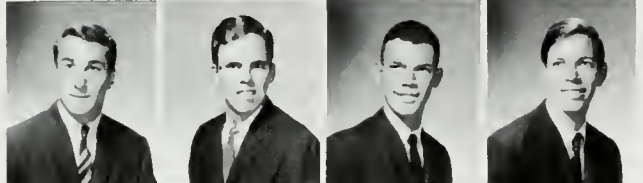

Gruberg, John
Guthrie, Chris
Fogelberg, Kenneth
Hamilton, George



Hannon, Forrest
Hauser, Phil
Haywood, Harold
Nury, John



Israel, Ed
Johnson, Lee
Langpap, John
Lukowski, William



Mass, Terry
Moeller, Paul
O'Connell, Mike
Ofiedal, Terry



Ogami, Terry
Phinazy, William
Rinek, Barry
Sakamoto, Randall



Schol, Richard
Shaw, Kemper
Simmons, Tony
Slobin, Don



Speckma, Paul
Swanson, Bob
Wieczorek, Tony



Drying the hoses after another victorious water fight.



The new Fall pledge class shows its appreciation to our hard-working Rush Chairman for a job well done.

Shaking off the lazy Summer memories and preparing themselves for the difficult task ahead, thirty-five sun-tanned brothers returned to shape up the house for Fall Rush. With the many successes of last year still fresh in their minds, such as runner-up winner in the entertainment division at Mardi Gras, and the annual All-Greek Basketball tourney, the Lambda Chis were determined to make this year even better than the last. Rush was successful, increasing the house by twenty one pledges in the Fall. The intramural program was greatly augmented as the brothers participated in almost all activities offered. Highlights of the program were the performances of the football, basketball, and softball teams. The "Lambda Chi Alphtraz," "Christmas in the Islands" and the annual Spring Formal were a few of the outstanding social activities on the full social calender. The Crescents, our little sister organization, contributed invaluablely to the house and a battery of highly "spirited" officers added a touch of organization to the whole scene. All in all it was a terrific year for Lambda Chi Alpha.



Santa and date rock out at Lambda Chi's "Christmas in the Islands" party.

Greeks play "Find-the-Keg" after Lambda Chi's annual All-Fraternity Basketball Tournament.



The brothers and pledgii take the Grand Sweepstakes prize for the 1965 Homecoming Oleo Show.



PHI DELTA THETA



Aberle, Gretchen
Albin, Dinny
Asbury, Bill
Bayer, Ron



Behrens, Ron
Brainerd, John
Brainerd, William
Breckow, Dennis



Broekhof, Willem
Boutwell, Harold
Bylo, Dennis
Campbell, Kent

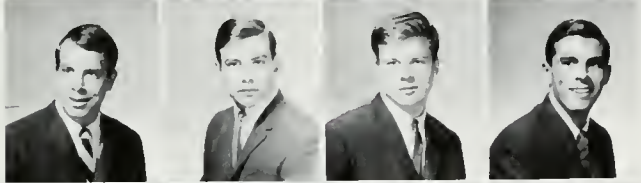

Cameron, Walt
Conkey, Pat
Cooper, Dennis
Cooper, Rick



Crisp, John
Davis, Howard
Davy, Rick
Deakers, Tim



Dorney, Gene
Eldred, Ken
Ewan, Joel
Finley, Kirk



Friend, Tod
Gentry, Grant
Golnick, Clard
Graham, Loren

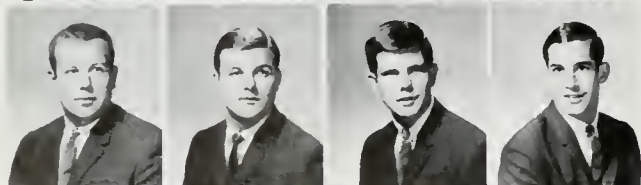

Granberg, Gary
Holmes, Ron
Horstman, Bill
Hoyt, Paul



Jeffress, Robert
Johnston, Scott
Matheson, Tory
McClelland, Arden

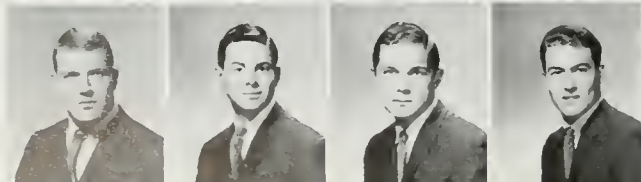

Paul, Rick
Pearson, John
Pingel, Stevd
Price, Steve

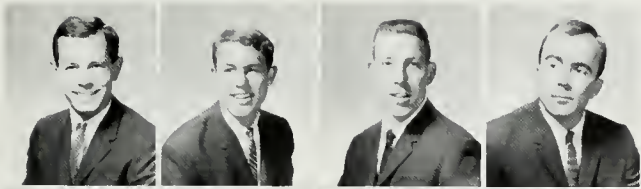

Range, Mike
Reitz, Terry
Roos, Jerry
Rounthwaite, Ed



Russell, Wayne
Shannon, Mike
Tyler, Dennis
Vanis, Richard

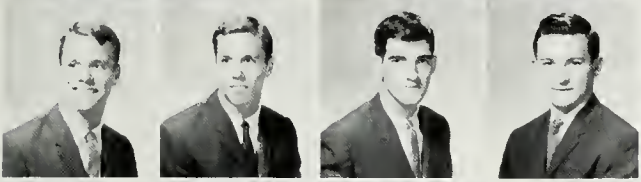

VanScoyk, Chris
VanScoyk, Jon
Wagner, Ron
Wigle, James



Zell, Steve
Zeno, Larry
Popeny, Robert



Left to right: Pres. Dennis Cooper Spring '66, Terry Reitz Fall '65

PHI EPSILON PI



Doolittle, Sam
Economou, Jim
Emer, Bill
Feenberg, Ron

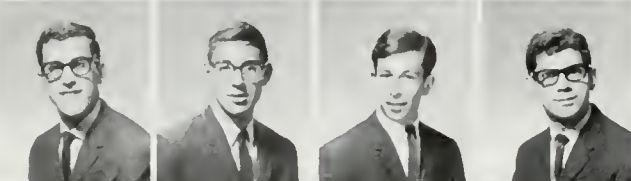

Fishman, Bob
Ford, Terry
Fox, Elden
Freedman, Fred



Friedman, Jerald
Friedman, Steve
Garber, Leonard
Gordon, Greg



Gordon, Samuel
Graw, Stephen
Greenberg, Larry
Klurfeld, Jeffrey

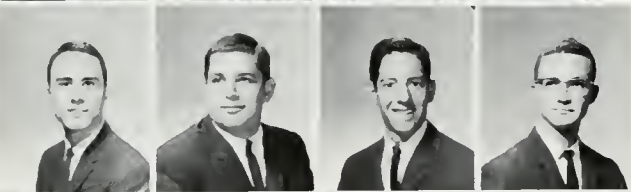

Knell, Robert
Lasser, Pete
Lerner, Henry
Lundblade, Don

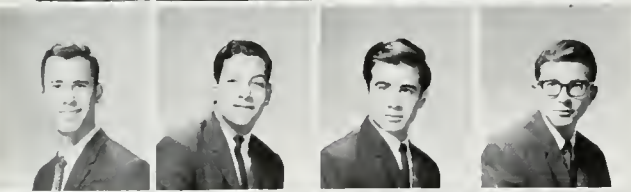

Lyons, Lawrence
Manoff, Paul
Margules, Edward
Meyer, Paul

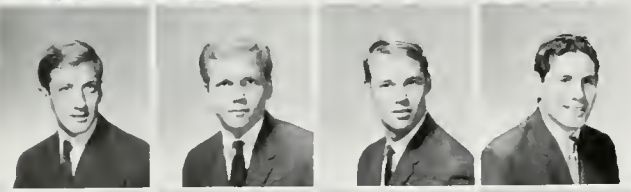

Moss, Mark
O'Connell, Jeffrey
Roesler, William
Roth, David



Roth, Ira
Schlossberg, David
Seltzer, James
Silver, Bruce



Silverman, David
Shefrin, Paul
Sloan, Gary
Thomas, Paul



Wasserman, David
Welch, Dennis
Zimring, Stuart

It was another drinkin', eatin', lovin', rousin', thumpin', year for the Brother of Phi Epsilon Pi. The Cyclops led the fratres into new headquarters on Landfair, and the ensuing year appeared to be such a success that plans were immediately drawn to add on a new wing to the house. Twenty-five young men were suckered into the Phi Ep fold, adding questionable merit to an already questionable Brotherhood. H.E.V. thumped his way into the Spring semester, and Phi Ep again took top honors in school activities. Phi Ep intellectuals helped the house maintain its top spot in fraternity academic ratings, and socially Phi Ep enjoyed its greatest year ever. Unforgettable were the German Beer Bust, the pledge-Active "Night in Paris," and the New Year's Eve "Mexican Mania." The toga party with Delta Phi Epsilon highlighted Droopy's exchange program. Phi Ep animals mauled their way through another challenging intramural program, and spirit of all sorts abounded while Mom's became the post-mortem Monday night hide-away.



This picture conclusively proves that another "caped crusader, SLC troubleshooter Jerry Friedman, does in fact park his car at the Phi Ep house! And by zolly, so does Larry Greenberg!



As part of the Phi Ep guest speaker program, City Councilman Ed Edelman joined the Brothers at dinner to discuss city government and local issues.



Phi Eps calmly celebrate another intramural victory.



12 O'clock "High"—Pictured here are those few Brothers and dates who were still able to (or desirous of) dancing, at Phi Ep's first annual German Beerstube.

PHI GAMMA DELTA

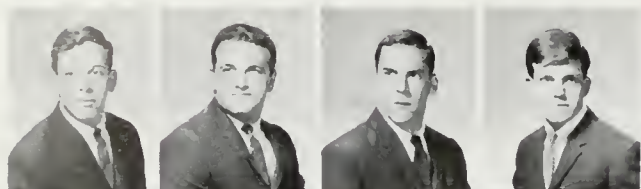

Ascher, Joe
Bagby, Doug
Banchman, Mort
Bush, Randy



Butler, Steve
Carr, Tony
Champlin, John
Cicinelli, Roger

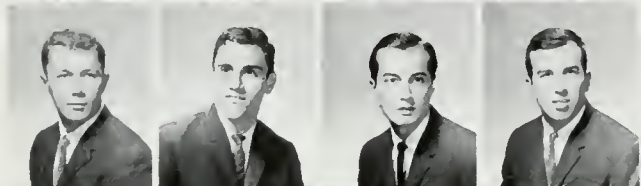

Crocetti, Gny
Donney, Ken
Dorne, Bob
Ebright, John

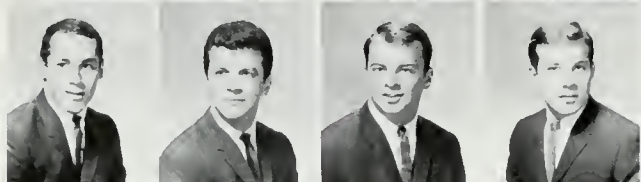

Edmunds, Rod
Everett, Richard
Godbey, Dexter
Goldman, Dan



Gray, Mike
Heckman, Bob
Kiesser, Jan
LaMotte, Richard

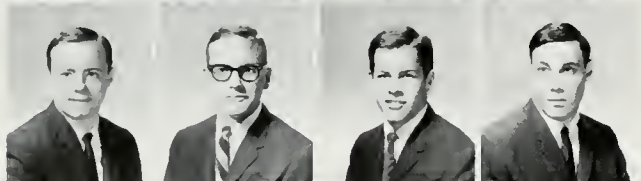

Lewis, Rich
Madden, Pat
McClory, Duane
Middleman, Drew



Miller, Lance
Nelson, Byron
Park, Lynn
Pringle, Mike

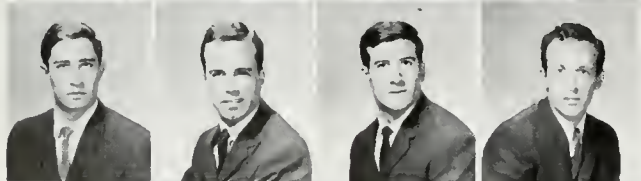

Raysbrook, Randy
Rochford, Mike
Sayre, Bill
Smith, Wesley



Somodi, Craig
Spindler, Rich
Tennesen, Mike
Vogel, Ron



Vorhies, Bill
Walker, Leslie
Wallace, Ron
Wexler, Mark
Zampetti, Herm

The Fijis, taking a fresh look at their campus image, decided it was time for improvement. Their first try this year was the Fiji baloon at Mardi Gras which copped two trophies; however, the Phi Gam's beautiful rendition of "I Love My Girl" didn't quite make it past the semi-finals for Spring Sing. Trying their hand at costume functions, the Kappa "Hell's Angel" exchange was a roaring success. The boxer rebellion, highlighted by the appearance of the naked Blue Jay, was met with an equal response; however, the "return to nature" ditch with the Tri Delt pledge class was greeted for some reason with less enthusiasm. Oh well, as Smoky the bear says. "Butt's butt."



General Edump removes his brown helmet for a moment to strike typical studly pose for Southern Campus photographer.



New Fijis entertain Tri-Delt at pledge ditch.



Monday night dinner is an exercise in social graces.

PHI KAPPA PSI



Ashleigh, Dave
Berghell, Bob
Brant, David
Brittenham, John



Choate, Dennis
Cole, Stan
Conkey, George
Donald, Dick

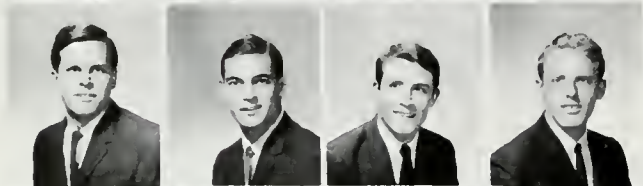

Engel, Churck
Fleener, Stan
Goodell, Bob
Grandle, Gary



Hodgson, Kent
Hoffman, Peter
Johnson, Peter
Kasunich, John



Larson, Dennis
Lee, Chris
Louthan, Ronald
Madison, Thomas

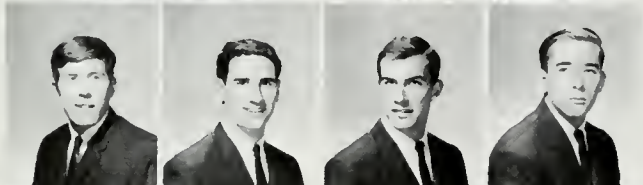

McDonald, Mike
Montrella, John
Nelson, Fred
Olds, Tom

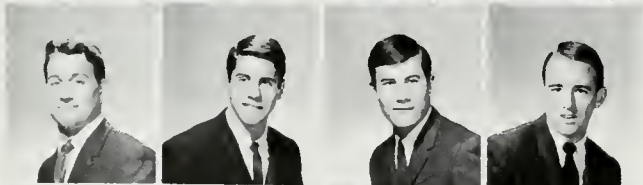

Pavel, John
Plone, Steve
Poindexter, Larry
Polentz, Bob



Prutsmann, Gary
Rayburn, Rick
Robertson, Murray
Rolf, Bill

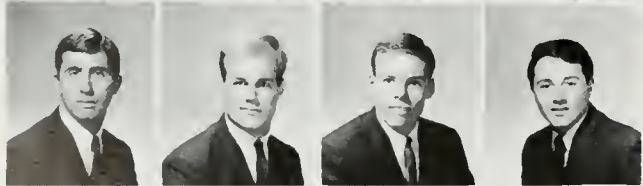

Smith, Tom
Stoll, Pete
Sweek, Bill
Velazquez, Eddie



Veltmann, Jim
Webb, Russell
Weigel, Bill

Not without the difficulties brought upon the house by some of our overzealous brothers, Phi Psi had another year which few will not remember. The Theta dinner-exchange stimulated a few select brother to assert themselves upon socieity—that society next door. Saint Paul said that a little wine is good for the stomach; chances are he should have mentioned some of its more odious effects. When an occasion calls for a change, Phi Psi alters its code of etiquette, and a delightful affair such as the Phi Psi-Tri Delt Christmas formalorama comes about. Bring the frat it is, Phi Psi is overflowing with school tradition; the house felt the sting of that infamous cat-o-ninetails—social pro. Intramurals raised our morale, Hilgard Avenue was kind to us, Uncle Samuel reaped a rich harvest and the Botans provided us with a place, other than the house, in which to express ourselves. Yes, the house had another rich year.

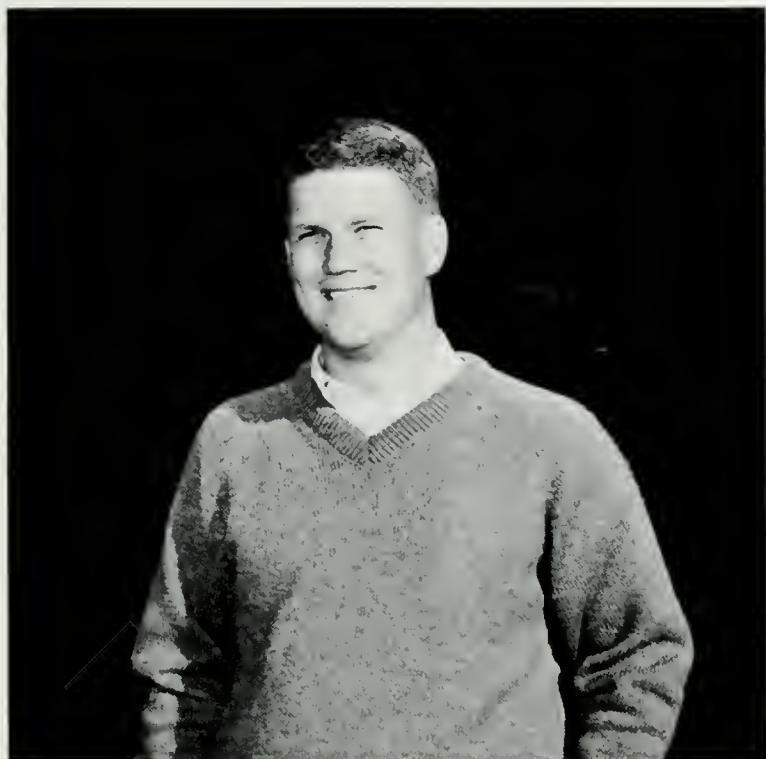

PHI KAPPA SIGMA

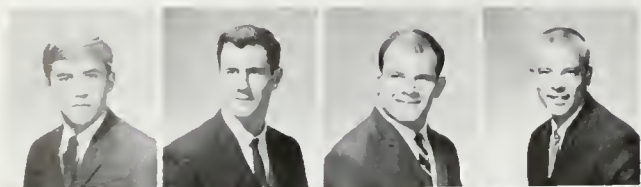

Ainsworth, Jay
Anderson, Nelson
Banducci, Russ
Barker, Keith



Barge, Roy
Baum, Bob
Beede, Bill
Brewer, Jerry



Brewer, Tim
Cannis, Tim
Carney, Tom
Carter, David



Choate, Clint
Colleho, Jim
Cox, Larry
Duke, Jim

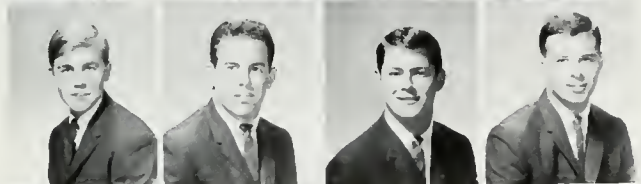

Ellermeyer, Jeff
Frost, Bill
Hall, Murray
Hansen, Leo



Harford, Mark
Heck, Don
Hocker, Kim
Hutt, Ed



Kaufman, Ron
Kester, Rick
Klausen, Steve
Lim, Steve



Manning, Don
Masi, Tom
Mavrinac, Gerry
McGinnis, Chuck

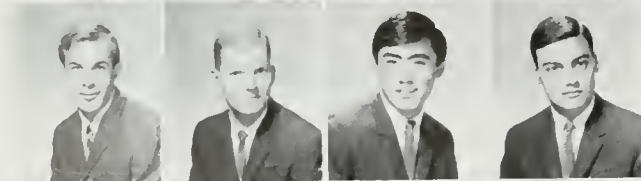

Menold, Ben
Mumolo, Tony
Nishimura, Frank
Phillips, Charles

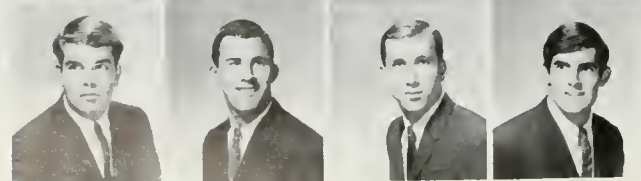

Rellafor, Tim
Schneider, Mike
Smith, Ken
Swaim, Mike





Taylor, Eric
Tucker, Kent
Ureda, Bill
White, Steve



Wilner, Stan
Wilson, Ray
Campbell, Pete

There's a lot of neat guys in Phi Kappa Sigma. They all belong to the same gang and stuff. They are all real good pals and they don't bang-up each other's cars in the lot. They like some girls real good, and they like to play upstairs too. They do good in sports and try in school. They belong to God Squad and they like Jews too, because they have some next door. They all like their moms. Moms buy things for the house. They have a big swimming pool. Sometimes they go swimming in their trunks and get it all wet. Some of the guys in the house like fraternities and join them.



PHI SIGMA DELTA

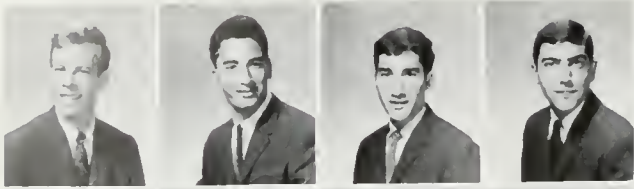

Bookman, Lawrence
 Broker, Jeff
 Cadish, Bob
 Chenen, Art



Cohen, Raphael
 Dubin, Jerry
 Feinstein, Peter
 Ferguson, William



Fingerote, Paul
 Frankenberg, Scott
 Galanter, Bruce
 Garrard, Don



Gilbert, Jon
 Glasser, Bob
 Clickfeld, Bruce
 Goodman, Jim



Greenberg, Allan
 Harary, Marty
 Heifetz, Larry
 Heller, Steven

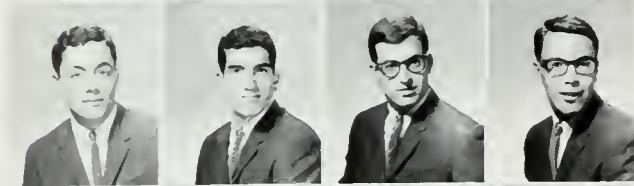

Hersberg, Stephen
 Holt, Roger
 Holtzman, Golde
 Karton, Dave



Kippur, Steve
 Kolb, Steve
 Kurland, Stuart
 Lapota, Jeff



Migdal, Harvey
 Miller, Phil
 Minsky, Chuck
 Morris, Lee



Rabkin, Larry
 Raines, Steve
 Resch, Ron
 Rosenblatt, Jerry

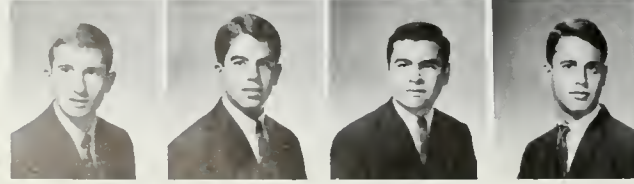

Rubenstein, Randy
 Schick, Jeff
 Shaevitz, Jerry
 Shaffer, Mark





Shapiro, Larry
Shapiro, Ned
Shelton, Terry
Sherman, Skip



Siegel, Paul
Sigal, Andy
Stern, Dennis
Sternfield, Mike



Fusnow, Robert
Tenenbaum, Sam
Vinetz, Tom
Wasserman, Ira



Weiss, Robert
Winston, Richard
Wolstan, Barry
Ziman, Allan

Yes, under the leadership of "Big I" and "Poo," the football team enjoyed a second place finish, the little sister program went into full swing (with Griffith Park picnics and snatch breakfasts,) and the house successfully participated in Homecoming, Mardi Gras, and Spring Sing. And who is ever going to forget Spring Formal in San Diego?

Another banner year for the Phi Sigs, successfully culminated by the winning of the Brummer Cup designating the UCLA chapter as the outstanding Phi Sigma Delta chapter in the nation.



Phi Sigma Delta President, Ira Wasserman.

PI LAMBDA PHI



Atkins, Howard
Blum, Michael
Brahinsky, Dave
Browda, David



Coleman, Dennie
Cookler, Andrew
Cookler, Jon
Dan, Mike



Dubin, Barry
Goldhaber, Martin
Goldman, Mike
Gordon, Gene



Grumer, Steve
Holden, Joel
Horowitz, Stephen
Kahlenberg, Robert



Kaplan, Michael
Klein, Bruce
Kramer, Larry
Meselson, Andrew



Myerson, Larry
Pollard, John
Proffer, Samuel
Sandler, David

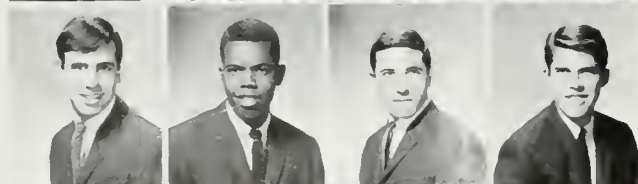

Smaler, Neal
Smith, Dwight
Stone, Norm
Thorpe, Richard



Thurman, Allen
Weintraub, Pete
Weitz, Earl
Vayda, Tom



SIGMA PI



Austad, Steve
Barkley, Howard
Becky, Joe
Biddle, Carter

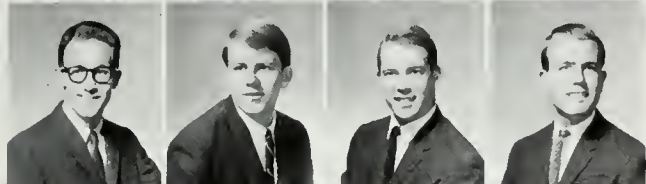

Blackwell, Lee
Brott, John
Brown, Joseph
Burgess, David

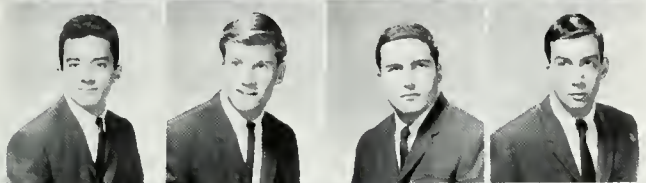

Canelo, Pete
Carlson, Jeff
Chesterfield, Ray
Gopadze, Lee



Davis, Ron
DeCamp, Dave
Farrington, Richard
Frassinalli, Lou



Girard, Bob
Gregory, Robert
Haldiman, Pete
Hamada, Kanji



Harvey, David
Jackson, Charles
Jacobson, Grant
Jurist, Steve



Kramer, Greg
Leonard, Jim
Martois, Jim
Mazzeo, Dave



Miller, Chris
Munger, Bob
Nichols, Alan
Rosen, Robert



Royer, Pete
Sharp, Vic
Somes, Oreg
Torgenson, Phil

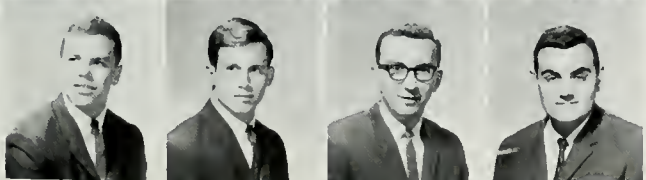

VanSaun, David
Werbeck, David
Wiewiora, Walt
Amugian, Gregory

SIGMA ALPHA EPSILON

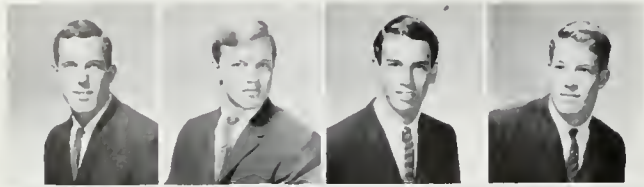

Amor, Barry
Bailey, James
Bettles, Tom
Bradley, Bruce



Bryan, William
Cannon, Knox
Clifford, Clark
Collom, Ed



Dofflemyre, Mike
Dompe, John
Dompe, Mike
Douglas, Mike

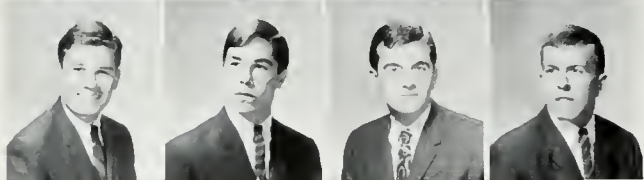

Duelke, Dean
Finch, Peter
Gray, Ray
Green, Ken



Hansen, Lars
Hanson, Roger
Holtom, Tom
Jacobson, Eric



Kern, Fred
Manaka, Harry
Martin, Bob
McDowell, John

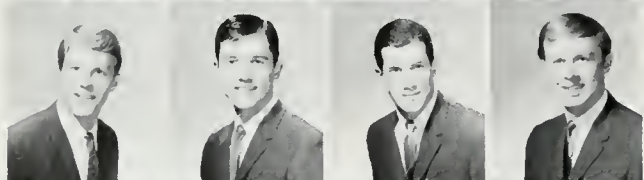

McGo9an, Marty
Molloy, Bob
O'Hara, Tim
Olenicoff, Roger

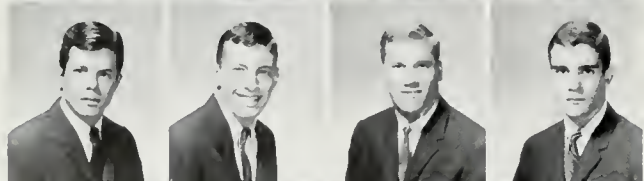

Petersen, Art
Pittinger, Chris
Rasmussen, Bruce
Salvaria, Bob

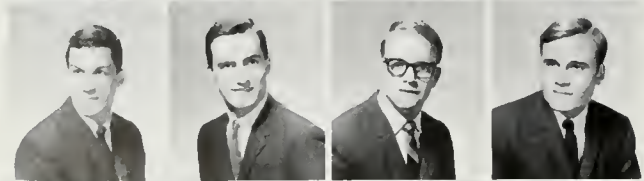

Selfridge, Bill
Shanley, John
Shiptom, Brian
Sims, Brad



Smiley, Terry
Feinberg, Matthew
Teale, Bob
Weiss, Norm





Williams, Tudor
Willson, Perry
Wittkopp, Garrett
Zamanigan, Peter

The SAE's are a highly select group of college students. Every brother is a super faceman and a potent athlete, and maintains a 3.99 and 99/100% pure grade point average. SAE's are a shy, reserve, serious-minded, straight-arrow, well-mannered group of boys. They are the pride of both faculty and administration. Every member is constantly absorbed in support of campus activities and all hold high level positions in student affairs. The fraternity is one of the leading service groups in the community. The house itself is perpetually spotless, the brothers priding themselves in order and tidyness. The house's organizational structure has a built in system of checks and balances to eliminate vice and corruption, graft and immorality. Sigma Alpha Epsilon is a definite pacesetter and represents a standard in the collegiate world. If for any reason you are compelled to enter its doors, you had better bring your hip-boots and shovel.

The lion was RFed again this year.



Little sister initiation proved rugged for the girls again this year.



ALPHA SIGMA PHI



Cordi, James
Doe, James
Gorelick, Jeff
Noack, Ray



Thomas, Dave
Trentham, Larry
Tuttle, Gary
Young, Harry

SIGMA ALPHA MU



Braverman, John
 Cogen, Harvey
 Dimsdale, Jeff
 Frimkess, Don



Glucksman, Marc
 Greenfield, Bernie
 Greenspahn, Fred
 Grey, Gary

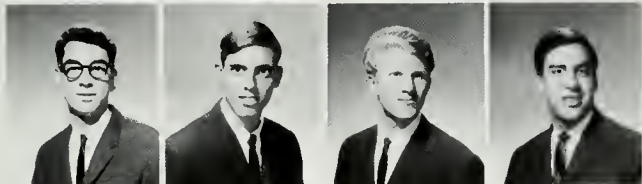

Krause, Robert
 Morgan, Eugene
 Rubinfeld, Harold
 Tisherman, Steve

SIGMA CHI

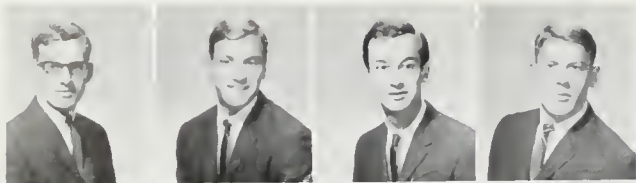

Atkinson, Ronald
Bauer, Dennie
Bugenthal, Joe
Chatfield, Steve



Christofferson, Dave
Clark, King
Combs, Bill
Conover, David

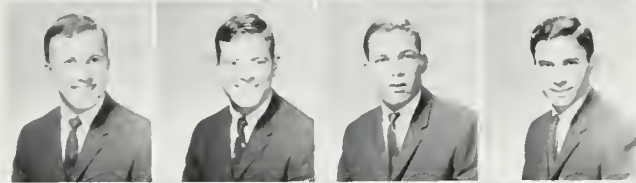

Evans, Jim L. B.
Fixler, Phil
Garson, Lee
Gollmer, Larry

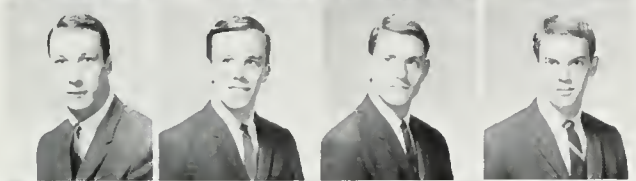

Hoffman, Vaughn
Irvin, Herb
Jaco, Derek
Jensen, Gilbert

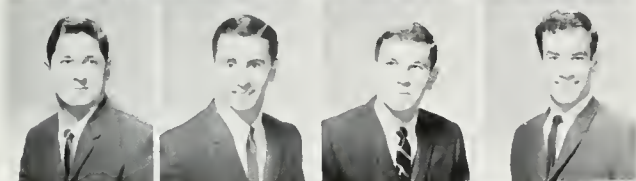

Kimball, John
Lawton, Eric
Mason, Ron
Mazzetti, Paul



McAvoy, Richard
McCormac, Phil
Mills, Tim
Mintier, J. Lawrence



Odell, Bob
Ott, Chris
Otto, Sandy
Parsons, Ron

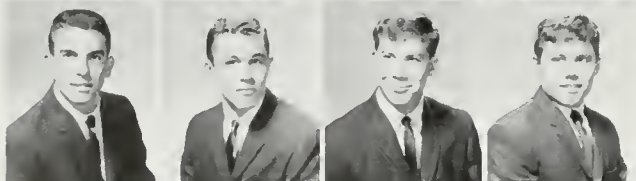

Patterson, Allen
Peters, Carl
Pillsbury, Andy
Reeves, Jim



Ross, Pete
Saxon, Roger
Stevens, Ron
Tanner, Dick



Tysdal, Rod
Wiese, Larry
Wilson, Keith
Wingfield, Mike
Woodward, Collis



SIGMA NU



Anderson, John
Ashley, Roger
Banton, Bill
Benson, Larry



Brogger, Fredrik
Castello, Jim
Castle, Don
Clark, Charles

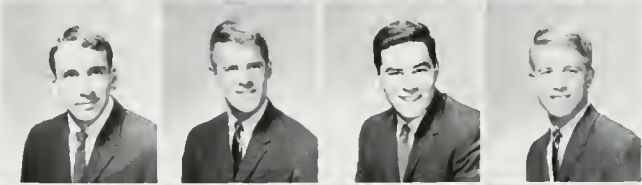

Coon, David
Coury, Chad
Ferguson, Bob
Gladman, Dennis



Gloger, Robert
Handy, Richard
Hartshorn, Dave
Hartshorn, Terry



Hegge, Ronald
Menricks, Robt.
Higby, Larry
Howard, Jim



Kushins, Ed
Logan, Rich
McNamara, Dexter
Mommaerts, Bob



Morris, Tom
Rethmeier, Ken
Rick, Gary
Rugg, Don



Schutte, Jerry
Widders, Monte



"Sigma Nu's friendly bartenders"

It was another good year at Sigma Nu. Big Red lead the house to good scholastic standing, but the big news was social. Dispite the fact that the social calendar had to be cleared up with a shovel, crazy Gary did set a 34 hour endurance record. Dennis got his arm, but not his heart, broken, the can-goods he'd flashed good form as he got two's much love. Powerful had fun on alternate weekends, while Don found out how much fund Mongoloids can be. Wop got drafted, Wolfman reamed while Rash screamed, and Sief kept smiling. Fraternally, Stendy and the Derm racked, Harry was late to dinner, and the administration went fastback.



“to protect and serve”



“the Board of Directors discuss plans with Cook Ruthie for the White Rose Formal, which yielded smiling Queen Jody Litow”

'61



A bemused PETE HACSI, Editor, learned from the season that SoCam staffs are like horses . . . they don't run according to the form.



'62

Editor-in-Chief JON WILSON, at the controls, managed the staff, edited copy, typed lists, wrote heads, supervised photography, published the Weekly Pink Sheet and . . . graduated.



'64



'63



Under the omnipotent and blood-shot eye of the mighty Sarma, SoCam Editor DAVE JENSEN led his troops from breakfast till the wee hours and beyond, pausing but to flash his toothy grin.



'66

Editor DON WELLS continued with the great "Do it yesterday" tradition of UCLA Southern Campus Editors. Coming from behind, Wells monned his desk round the clock in an effort to inspire the lagging staffers. Dreams of the promised dinner-bonquet and visions of sugar plums and fairies donced through his throbbing head as the late hours and constant horassment by Liz and Beaver led his mind along never before explored channels.

TAU DELTA PHI



Baders, Robert
Baumgarten, Bruce
Block, Joseph
Borofsky, Gary



Brody, Stuart
Brosby, Jeff
Braunstein, Robert
Brownstein, Sid



Cassirer, Martin
Conzevoy, Joe
Ehlers, Allen
Deal, Oliver



Finkel, Steve
Gribling, Peter
Jacobson, Jeff
Karp, Bill



Kline, Charles
Landis, John
Lettvin, Robert
Levine, Dennis



Libuser, Lawrence
Mandel, Joel
Patashnik, Stephen
Rosen, Arnie



Rosenstein, Alan
Ryles, Ernie
Strassner, Martin
Shaffer, Andy



Shofner, Joseph
Simon, Paul
Wolf, Jeffrey
Young, Ralph



Dutchess is back!



Dennis LeVine



Annual Southsea Island party was a big success.



Tau Delta Phi President, Art Chinski gives Outstanding Active Award to Dennis LeVine at Tau Delta Phi annual Award Banquet

THETA CHI



Beauchamp, Ray
Bechdolt, Phil
Beskin, Stan
Bumbarger, Charles

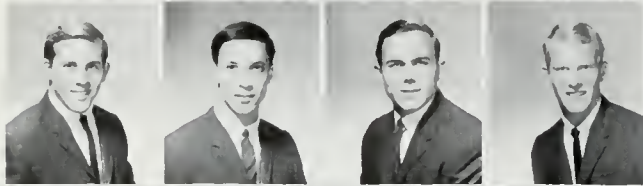

Bumbarger, John
Carter, Wally
Chandler, Bob
chansler, Bob



Christensen, Eric
Clark, Kenneth
Dog, A.
Epley, John

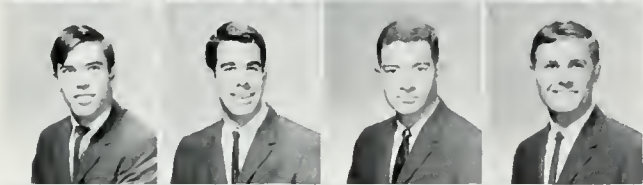

Everhart, Doug
Garon, Bob
Goodman, John
Graham, Mark

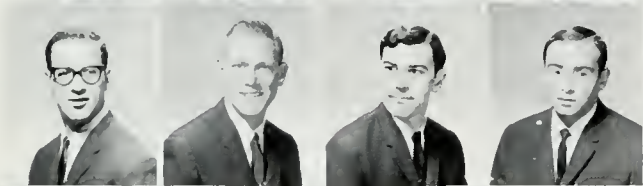

Held, David
Hirsch, Bob
Lister, Ken
Martin, Gary



McGrue, Earl
Nielsen, Carl
Platt, Stuart
Powers, Dennis

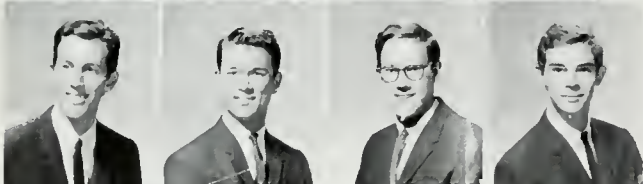

Pullin, Gordon
Ritter, Dennis
Scheerer, Tom
St. Angelo, Richar



Truax, Richard
Zweben, Arthur



"Sing a song of sixpence, pocket full of rye," and bathtub gin at the Circle Bar X Party, at the New Year's Eve Bash, at the Dream Girl Weekend, and on the mattresses at these and other functions. House culture blossomed in drama criticism, finding in Batman sublime theatrical bat-pleasure, creating a new record for most men in one room watching the bat-tube. There was short lived glory as the actives stomped the pledged in basketball, and the revenge of the pledge ditch, replete with sweet smells (? of limburger cheese and the clinging memory of karo syrup. There were the characters: Duke, Filthy, the Fogs, Trip, Bum, Mark-Mark, Codge, etc. There was even adventure and melodrama as brothers treked to the Mojave, to Yosemite, and to Frisco. But these and the rest of this slurred song were only a part of 1965 and 1966, a vintage season for Theta Chi.



THETA DELTA CHI



Ballard, Bill
Borzage, Kent C.
Broguatti, Ray
Campbell, Bob



Couington, Gary
Davis, Steve
Downing, Rick
Dunning, John



Elliott, Bob
Evans, Steve
Franklin, Richard
Goldman, Dan

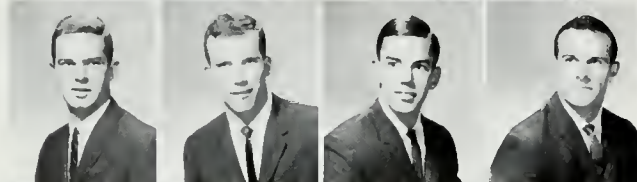

Govers, Richard
Grace, John
Griest, Raymond
Hartzell, Jerry



Hateley, John
Heister, Jerry
Johnston, Dan
Kelsey, David

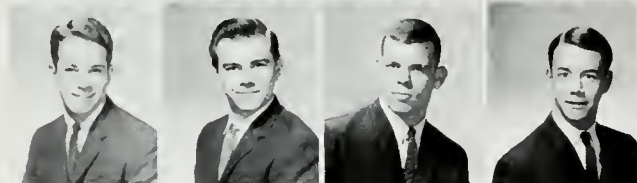

King, Bruce
Knobbe, Robert
Kohlweck, Carl
Lockwood, Jeff

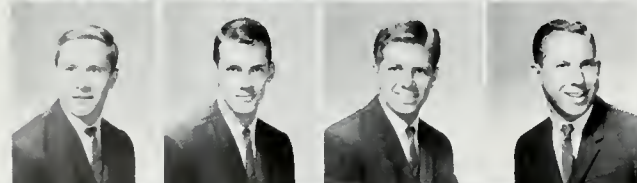

McEwen, Dave
McIntosh, Doug
Miller, Craig
Neilsson, Doug



Nelson, Dave
Perisho, Jim
Prukop, Tim
Reinik, Bruce

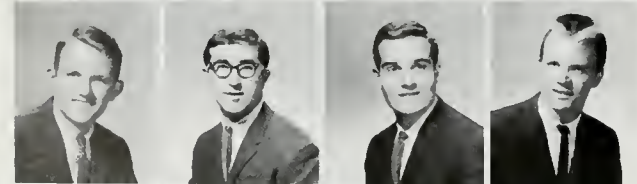

Rettinger, Mike
Sancett, Mike
Seidl, Gerrx
Stinson, John



Straus, Dan
Wallock, Terry
Walker, Richard



The Theta Deltis enjoyed another year, as is every college man's pleasure, by exhenages, the Virgin Islander, the P.J. Party, and many other accomplishments in all phases of campus activities this past year. The Theta Deltis were in the top three on the row for scholarship for the second consecutive semester. Our varsity athletes in football, basketball, swimming, and crew, were well represented by the house intramural jocks who went into the playoffs in football and basketball by winning their leagues. Our little sisters were equally victorious in their game with the girls of Sigma Pi. Even the failure of the pie eating contest to come off, didn't prevent our third consecutive win of the Greek Olympics. Campus politics, as is a custom, also played an integral part in house activities. Our successes are not nearly as important as the one factor which made them all possible—the close unity of the brothers in Theta Delta Chi.



THETA XI

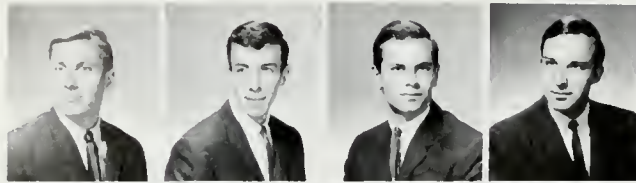

Baker, Fred
Baker, Ron
Bartolmi, Wayne
Bauer, William



Beam, Roger
Breen, Barry
Bruck, Rick
Creason, Rich



Douglas, Jerry
Flournoy, Scott
Fong, Bob
Griswold, Richard

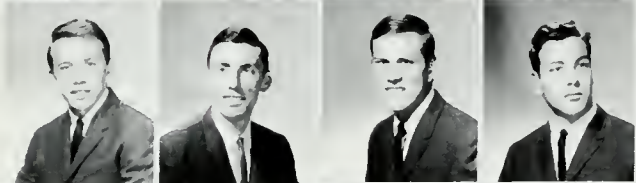

Hart, Wayne
Hersh, Gene
Huth, Rod
Imhoff, Tim

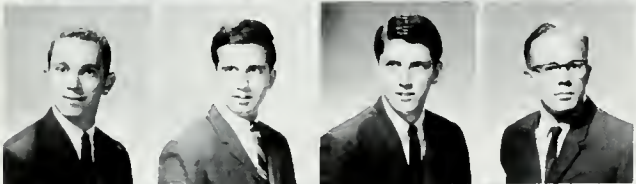

Javor, Ron
Kazanjian, Gary
Lee, Hubert
Lien, Michael

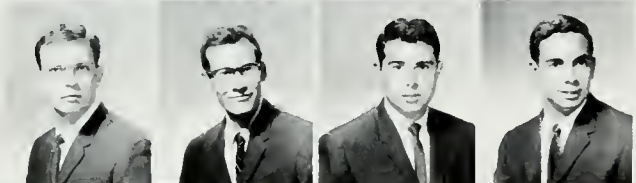

Lopuch, John
McNown, Bob
Morrison, Steve
Moss, Larry



Netti, Rob
Oberman, Dean
Pike, James
Reid, Robert



Riha, Frank
Riha, Jim
Ryan, Barry
Scroggin, Robert

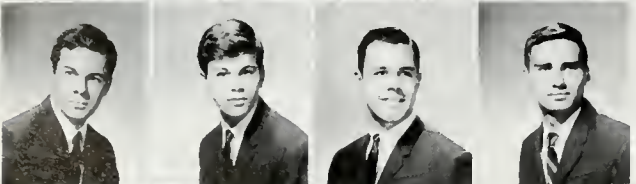

Shallcross, Ted
Somers, Ross
Stuppy, Larry
Tasoff, Jack



Webb, Dennis
Weiss, Marc
Wilson, Jack

Yes, it has been a good year for TX; all those pledges and our new "Little Sisters" organization helped contribute to a good year. There was the pajamarino and the pledge, playboy party. . . . and bunnies. . . . All those busses to the football games set the scene for a colossal pre-New Years, New Years, and Rose Bowl party. . . . Who was it that was it that won?? Along came Spring and the Mardi Gras with the hope of still another Sweepstakes trophy. . . . Meanwhile, the Xi's were building individual champions in most all sports. . . .the last big party in Spring, the LUAU, with all the atmosphere of a South Seas Island, helped to get away from the ever encouraged studies (that was some punch). . . . Finals arrived, grades were good. . . .and, the house advisor finally moved out.



Big Brother paddles are present each semester to the Big Brothers of the new initiates. Brother Creason, and engineer, tests out a new design on Jim Pike—feel good Jim?

ZETA PSI



Armstrong, James
Ashton, Bert
Babic, Edward
Clark, Roger



Denison, Mike
Dudley, Gene
Dye, Bob
Gawronski, David

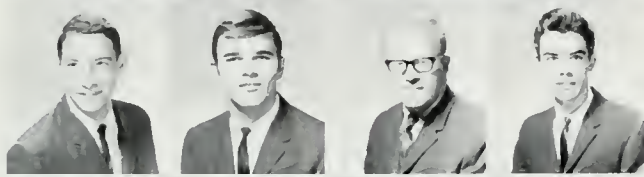

Gilder, John
Hambridge, Roger
Hayes, William
Hoyer, Erik



Johnston, Randolph
Lindley, Roger
Miller, Rollie
Murray, James



Newton, Frank
Turner, Dave

You're walking down Hilgard—past the Theta House, past the Kappa House, past the Tri-Delts, now across Le Conte. You stop in front of an intriguing structure where you satiate your thirst with a glass of lemonade—a smiling face beseeching you to enter.

Inside you see the Passion Pit from the Polynesian Extravaganza. You barely escape from the Pyranna Sacrifices, only to find yourself in a leaky room. You hear strange stories told of a Rose Offering to Sororities in the Year of the Roses for UCLA. You're psyched-out. As you dash for the front door, a twenty-ton tongue lashes out at you from the card table, but you emerge safely from the inner sanctum, only to find yourself standing on the outside of a wild, wicked, wonderful world—the World of Zeta Psi.



ZETA BETA TAU



Ackerman, Larry
 Altshuler, Mike
 Becker, Christine
 Benard, Bob



Benjamin, Bruce
 Berk, Peter
 Blonsky, Gordon
 Blumenfeld, Mitch

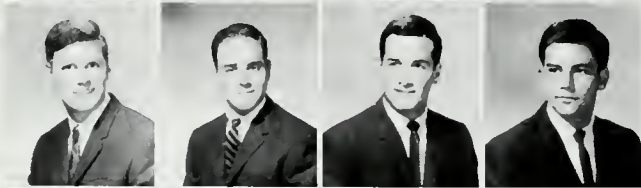

Brill, Martin
 Collen, Robert
 Cowan, Rich
 Cutrow, Al



Ezor, Gary
 Feldman, Steven
 Finkel, Gary
 Fogel, Bruce

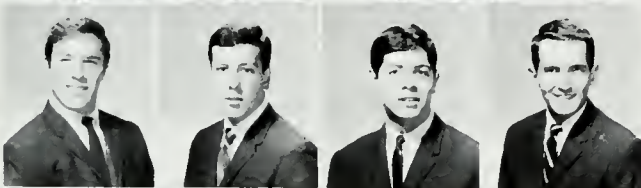

Freeman, Andrew
 Friedman, Bob
 Gaines, Steve
 Ginsburg, Larry



Gross, Howard
 Gross, Richard
 Guzin, Larry
 Holtzman, Fred



Jacobson, John
 Kaseff, Gary
 Kay, Robert
 Klee, Richard



Kolker, Bob
 Kozek, Larry
 Kruger, Ted
 Leichman, Glenn



Lewis, Andy
 Lewis, Roger
 Litrownik, Al
 Lloyd, Larry



Lowe, Steve
 Morrison, Steve
 Moyer, Steve
 Pflaster, Jim



Pomerantz, Harold
Rice, Larry
Robin, Jeff
Rouso, Steve



Samuels, Bernard
Sandler, Barry
Schwartz, Howard
Silver, Alan



Smooke, Michael
Tator, Steve
Treiger, Mitchell
Unger, Bob



Wiesblott, Al

TRIANGLE FRATERNITY



Andresen, Gordon
 Arellanes, Arthur
 Arnaldo, Robert
 Bachman, Tom

Bailey, Phil
 Barton, Robert
 Bloom, Stephen
 Borriore, John

Bryan, Scott
 Copeland, Al
 Dippel, Alan
 Fletcher, Jhones

Fletcher, Thomas

Gilliland, Thomas
 Harrison, Kent
 Heacock, Ron
 Hendricks, Tom

Hernandez, Rubin
 Hoeffner, Joe
 Keller, Richard
 Klein, Robert

Knight, Levi
 Leng, Christopher
 Olson, Jami
 Ratner, Steven

Shen, Kenneth
 Smith, Jim
 Stafford, Michael
 Starr, Richard

e - du/dx -- e - dx --- was the cry of Triangle's pledges this year as they pursued their engineering studies and pledgeship. True to tradition, they tried to give the actives some competition; but what can you do against a superior group of actives who can devise death rays from spare radio parts? Overall, the chapter enjoyed a well timed schedule of social, athletic, and scholastic activities along with various unsundry RF's. The Triangle Air Force flown by RF corps volunteers, for example, was closely associated with a predawn T. P. bombing raid on USC which literally turned their campus Blue and Gold.
 Pledge policy committee



President of Triangle Fraternity for 1965/66: Steve Bloom, Bob Klein.





RESIDENCE HALLS





AUSTEN

Austen President Janet Venable led Austenites on a spirited romp, otherwise known as fall semester. Included were Hallowe'en and Christmas parties; a horseback riding outing; and numerous well-stocked study breaks. Also enjoyed were door decorating contests, and a (yawn) Shanghai Breakfast.





Baker, Mary Audrey
Blackwell, Nell
Burns, Carolyn
Coles Patricia



Glasser, Barbara
Higgins, Donna
Kass, Ilene
Leslie, Judy



Lyon, Debby
Mathews, Lydia
Omori, Teresa
Russell, Jane



Sass, Rosalee
Scott, Sheryl
Sussman, Ellen
Tenenbom, Marcia



Tonsich, Diana
VanHaerlem, Pat
Whitaker, Jo Ann

Sproul Hall's Athena House broke all records having fun this year in spite of the dorm. One of the new innovations of the floor was night tennis games not played under the lights. Actually it was a new variation of hide-n-seek. Those who stayed hidden the longest had the most fun. Back at the dorm, things were the same as usual. The horny guys had their binoculars focused on the girls' wing in Dykstra, and the girls' wing in Reiber had their binoculars focused on the boys of Sproul. The greatest form function of the year came during January finals when there was a rollicking All-Dorm blackout. Everyone started mouthing off and grand dialogues were heard between Sproul and Reiber. Good Athena House slept through it all.

The year itself was very enjoyable. Everyone always has to say something about the food, and for good reason. But there is great potential for dorm food. The school could start shipping it to the Viet Cong and it could well be the answer to the war. But the girls overlooked the food and found other things to occupy themselves. At Christmas time, in the name of good cheer, everyone exchanged gifts. Everything went all right until the painted snails arrived. What's wrong with live snails in your bed? The girls had their boyfriends and the one who didn't had their girlfriends and themselves. A joyous time was had by all. So there.

AURORA



Allen, Bev
Barefa, Gail
Barnes, Niki
Bender, Margaret Sue



Brandler, Diane
Brax, Charlene
Evans, Kristine
Gandsey, Mary



Green, Sandra
Griffin, Cheri
Hahn, Tara
Hanna, Pat



Henke, Diane
Higgins, Donna
Himes, Renee
Jaffee, Marlow



Jerome, Kathleen
Johns, Marilyn
Lake, Mary Lynn
Manheimer, Ellen



McClosky, Ann
Mathews, Wendy
Olson, Robin
Preuss, Eileen



Riley, Nora
Rockoff, Nancy
Salkin, Lynn
Schaffer, Jane



Sembler, Arlene
Smith, Marjorie
Smith, Carol
Weed, Ardeth



Aurora girls occupied a lofty position atop Sproul. Known as Hang-over Haven to some, Seventh Heaven was the scene of much excitement throughout the year. Surprise birthdays, candle passings, and secret buddies at Christmas proved to be great study breaks, even though the persistent threat of the GPA managed to keep many at the books. Campus-wise Aurora girls were active—Bruin Belles, Bruinettes, Anchors and Angel Flight, a Frosh Song Girl. Dr. Hurdley of the history department served as faculty advisor. Through it all HA Nancy maintained equilibrium, and the approach of finals brought everyone back down to earth.



BRONTE



BROWNING

Prexies Paula Pfaff and Pat Rivard led infamous Browning House in a successful year (of eating—the favorite activity of Browning girls). Those intent faces don't indicate that a rocket was just landed on Mars. However, Broningites do like other people to think they study once in a while; but actually they only read comics. Question—will Batman take the place of Peyton Place?



(Row 1) G. Schneider, K. Nakata, M. Parrine, C. Coggins.

(Row 2) P. Hagen, M. Wilkerson



P. Hagen, L. Cardenas.

BOWERY





DAPHNE



DIANA



DICKINSON





Adler, Carol
Barsky, Nadine
Blackburn, Kay
Enders, Margaret



Feo, Kathy
Gelin, Sondra
Harlan, Cheri
Jones, Carolyn



Le Fevre, Linda
Maglio, Cheryl
Rosenthal, Miriam
Spiegl, Ronette

Glencairn, Rieber, 1965-1966, will long be remembered as the flame year—The loss of a great floor advisor to her flame, the extinguishing of the glaming mattress in the Northwest wing. But what about the flames that we could never get started at the barbecues should have taken place that one Friday midnight when the flames leaped high. Three Cheers for the Fire department!!! Not only did the midnight flames burn bright then, but also during those daily 22 hours of quiet.

HERSHEY HALL



Hays, Cynthia
Head, Laura
Kaue, Victoria
Jew, Priscilla



Lambert, Millie
Leonard, Leila
MacKay, Kathy
McKay, Judith



Patti, Linda
Plaff, Paula
Sampson, Susan
Thompkins, Paula



Trimble, Fay
Venable, Janet
Wiltse, Emily

September came to Hershey and the school year began to slowly move—then with the “run-for’classes” the year picked up speed

October came, bringing with it a busy flurry of events. PCV’s eating at the “nunnery,” a Hungarian Cultural night, selection of new Faculty Associates, All-Cal week-end visitors sleeping on the floor, a Beach party with Sproul, and the election of Cabinet officers.

November came, bringing with it hard, drenching rain. That was the month of All-U Open House (with rain), USC-UCLA game on a muddy, muddy field, a victory march into Westwood under umbrellas, a Japanese Cultural night and an overflow crowd for a rock’n’roll dance.

December came, bringing a quickened tempo to the lives of Hershey girls. There were door decorating contests, “Christmas Angels,” the Mexican Cultural night and the breaking of the Pinata, the trimming of the Christmas tree in the Formal Lounge, the caroling, the frantic type-type-typing of girls of theme papers, and the final scurry of girls leaving for the holidays.

January came, one brief week and then there was Stop Week, the quiet hustle-and-bustle of studying girls, Finals, red roses for the seniors graduating and Mid-Term, and the election of new officers.





For excitement, Inverness traded last years' flood for a fire. Socially, they were one of the most active floors, including a Roman Toga exchange and a hootenanny. Adding much to the semester were the two faculty associates, Dr. Daller of the history department, and Mr. Logothetti, of the math department.

INVERNESS



JEFFERSON

Here stands the serious-minded, 3rd floor Jefferson House of Dykstra Hall. Slightly fatigued from their seminar on contemporary bird-watching in Culver City, they are contemplating their dorm football championship, S.C. competition, hayride, and pajama party. Ably led by Arnie Kassoy (standing with wine pouch), they boast most draft-dodging perpetual students than any other floor.



PANDORA



The girls of Pandora House have continued their tradition of high spirit and keeping up with a full schedule. Some representative activities of the semester include: Beach Party, floor exchanges, and a Christmas Tree-Trim party.



Sparta's House Advisor, Howard Sanger, took no bull from anyone.

L—R. 1st Row: Jim Flynn, Guy Yturrale, Ron Nettie, Arnold Lester, Paul Reiger, Charles Dintron.

2nd Row: Terry Oftedal, Jerry Levin, Mike Kelber, Ken Levin, Scott
3rd row: Bruce Saylor, Hong Fatt Lee, Jacobo Shuster, Jim Valentine, "Bull" Sanger, Glenn Hamilton, Alexis, Onik Arian, Tony Kwan, Mike Andrew, Marvin Schwab, John Martin, Bud Swindle, Gene Olaes.

4th Row: Terry Kerstetter, Dennis Buhler, Bob McLennan, Mike Kachic, Jeff Mulford, Harold Kane, Bill Metcalf, Marty Kennerly.



The hayride will never be forgotten, but Sparta's most prized accomplishment is its number one intramural standing at mid year.

Coach Prothro turned away.

When Sparta's gridders played.



SHANNON

Shannonites were quite busy this year. Dabbling in a multitude of activities, they managed to win the women's plaque for the most blood contributed at Rieber Hall.

Social events included a beach bash and a free for all with their brother floor Edinburgh. Other highlights were hostessing Unicampus at Christmas and participating in Mardi Gras.

Shannon's faculty adviser Dr. Ed Kahn from the Folklore department added an interesting male dimension to their activities.

Shannon's officers for the fall semester were President Sharon Bassett, Vice President Carol Zolot, Secretary Jan Rosenbaum, and Treasurer Karen Calopy, Social Chairman was Pat Wilson.



SKYE ISLE



Under the leaking eaves Skye Isle participated in such notables as: the crowning of the King, a bubble gum Treasure hunt, Halloween "bobbing," and "exchanging." Culturally, Dr. Switzgale, faculty associate, provided stimulus reaction in a discussion with Mr. Waldman on Adlerian psychology. The holiday season was celebrated by door decorating contests, Christmas sings, and the traditional Skye Isle-Torridon Christmas part for underprivileged children highlighted by a special guest star and Santa himself.

Halloween provided another excuse for partying.





Left to Right: Steve Harmon, Richard Karlin, Alex Bokar, Dave Mingus, Joe Rieber, Brian Low, Scott Flournoy, Darold Pieper, Chip Morrow, Jay Bartow, Mike LeVantine, Jerry Rigler, Geoff Ulrik, Carl Mounteer, Paul Minicucci, Ernie Sullivan, Jack Bonkrude, Bill Albright, Mark Breakstone, Howard Thaler, Bob Thompson, Ed Cox, Ron Hess, Mike Deaderick.

TORRIDON



TWIN PINES



Boyer, Pam
Campbell, Dorothy
Carr, Mary Jo
Eckerman, Sue



Flagg, Diane
Hanson, Denise
Iwashita, Cheryl
Iwashita, Lynn



Klugman, Elaine
Reith, Helen
Sebovrn, Pat
Wiesmann, Pam
Wolfe, Laurel





WESTWOOD







GRADUATES

GRADUATE STUDENTS

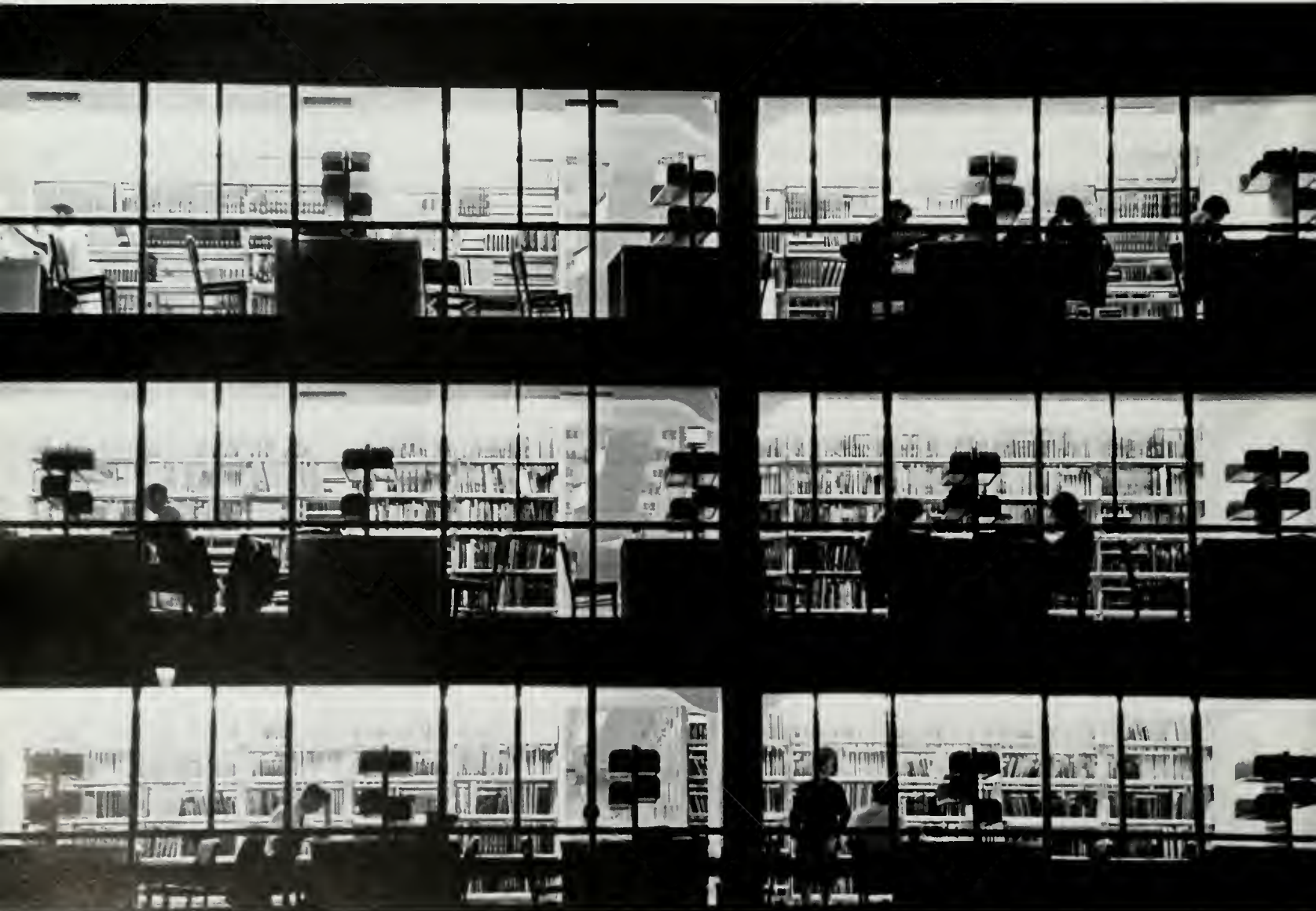

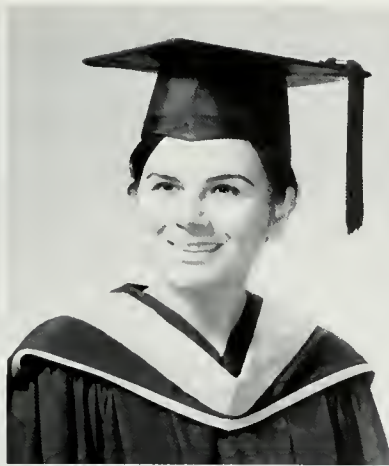
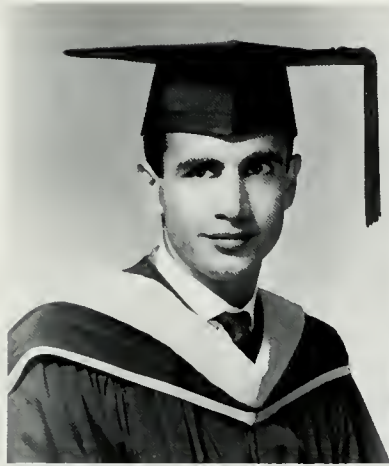

Al-Hashim, Dnia
Arnillas, Carmen
Aung, Maung

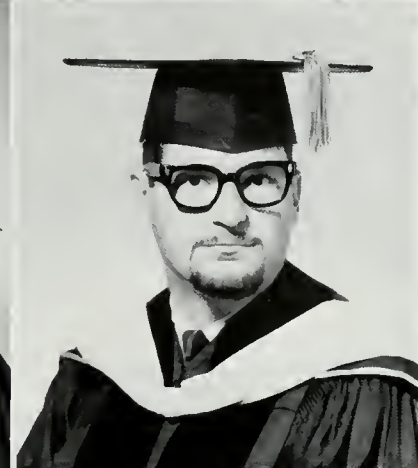
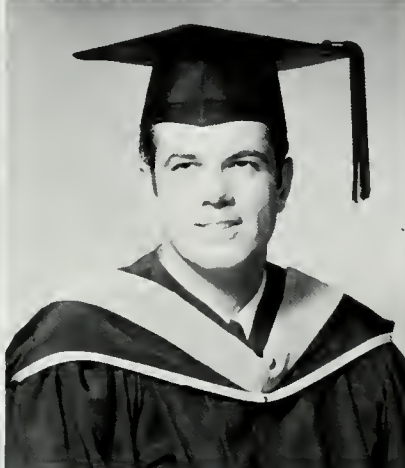

Barth, Barbara
Beck, Rainer
Bland, Merton

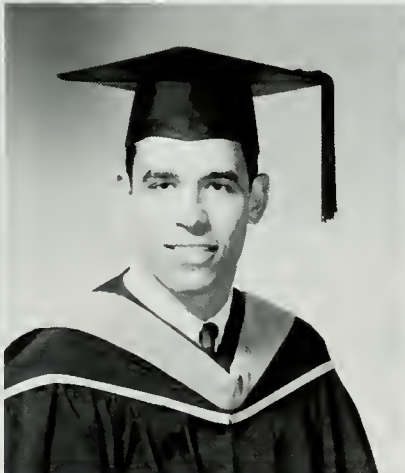

Bleckman, Judith
Bronsky, Maruin
Bouquillard, Thierry

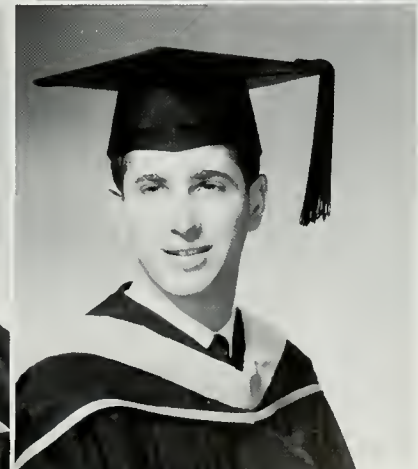
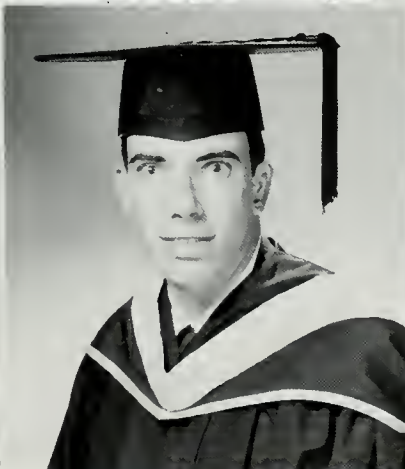

Bowen, George
Brown, John
Cadish, Phil



Carmeli, Chanoch
Chan, Leland
Chang, John



Chow, W-ei-hsi-ung
Cobb, Marion
Dunn, James

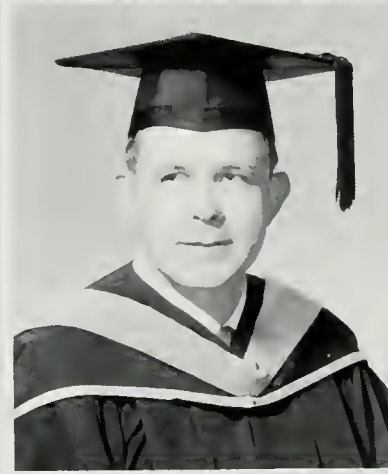
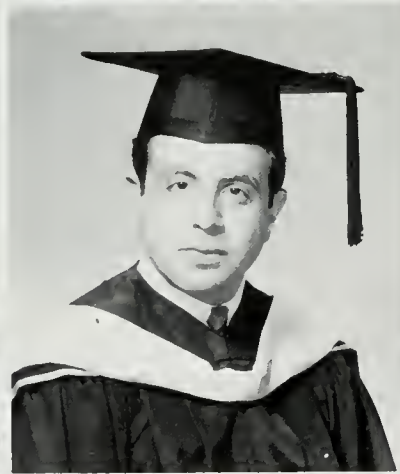

Enfield, Fred
Frager, Stanley
Frakes, David

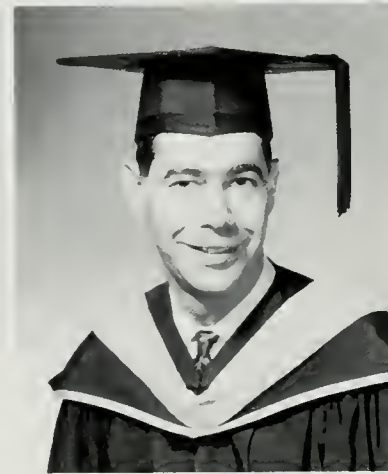
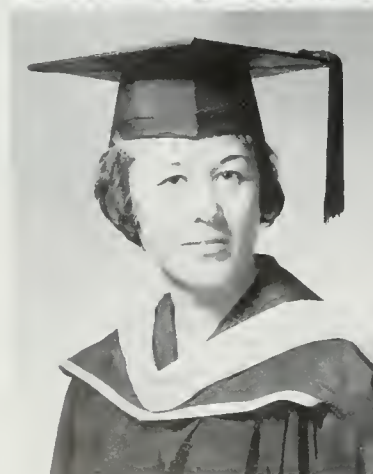

Fuller, Mary M.
Goode, Jim
Greene, Robert

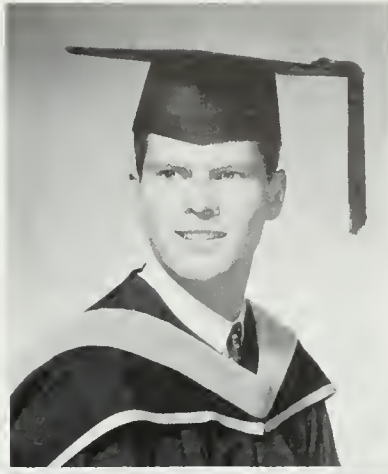

Hagin, Robert
Halfaker, Raymond
Healy, William



Heller, Larry
Holloway, Lois
Hou, Chicco

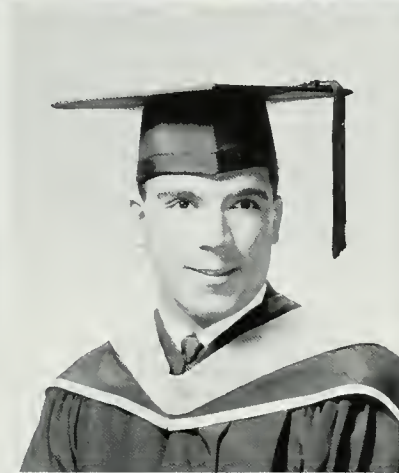

Huang, Jane Ching Yeng
Ibrahim, Abdul-Muhsin
Kilby, Elden

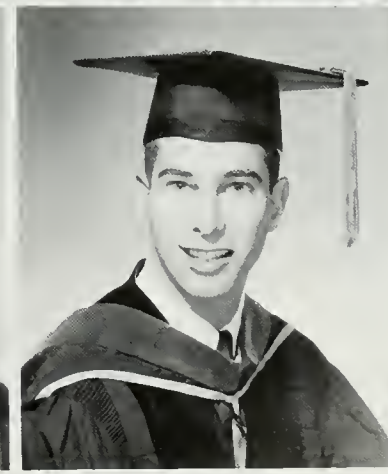
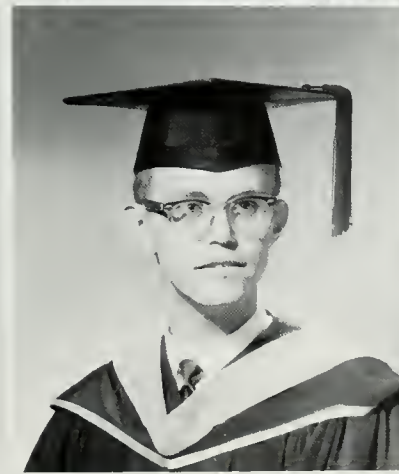

Betty-Jo Korney
John Kroll
Arnold Lester

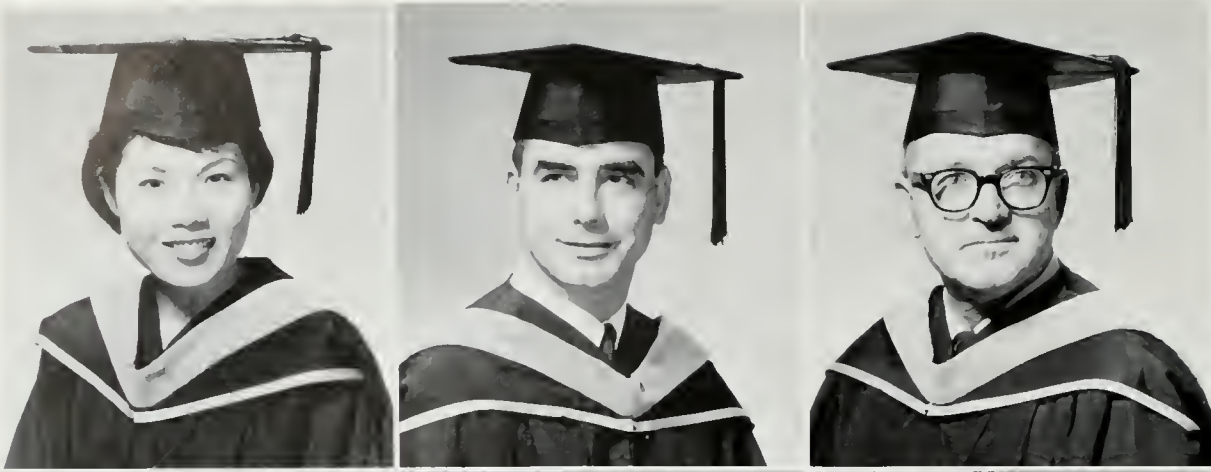

Lin, Laura
Mallek, James
McCarthy, Joseph



Milouanouc, Olivera
Monet, Anne-Marie
Ow, George

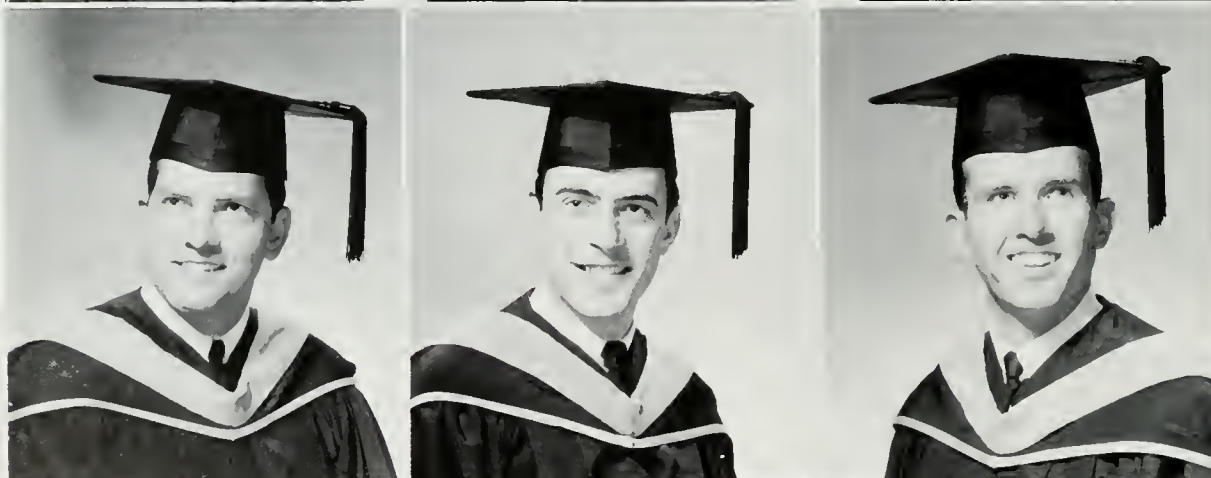

Patterson, Jerry
Pennington, Tim
Potter, Thomas



Rockoff, Nancy
Rozman, Gabriel
Schmidjell, Reinhold



Sealine, Sidney
Smith, Catherine
Tahara, Thomas M.

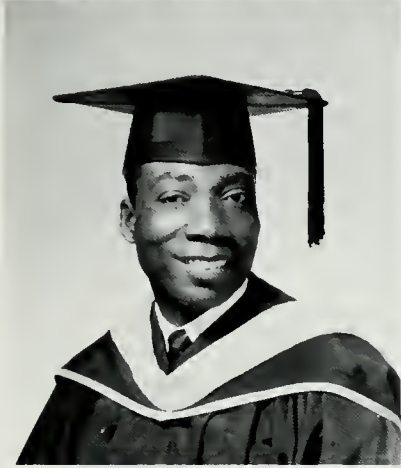

Tarplah, Jeff
Valand, R.
Walcott, Ronald



W-ang, A. P.
Woo, Kafiuen
Yanagi, Michi

HONOR SENIORS



RUTH ANSON
MARY BAKER
JUDY BIN-NUN



MARGIE BLATT
AL ERDYNAST
ROBERT GLASSER

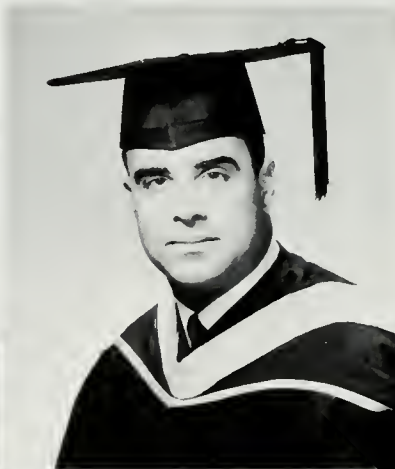

JUDY JAFFE
WILLIAM KRAUCH
BARRY LEVENTHAL

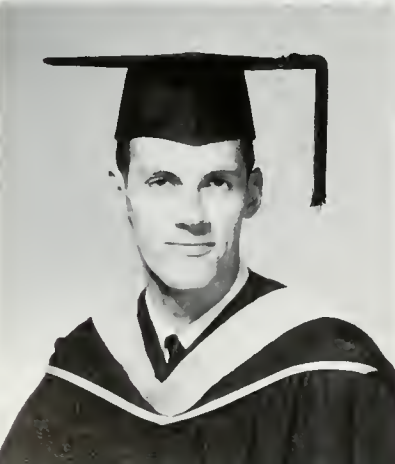

DOUG McINTOSH
MICHAEL MUSSA
BRENDA NELSON



BYRON NELSON
CHRIS OHLSON
RUTH ANN QUICK



NANCY SCHELLMAN
HEIDI STENDEL
TOM SANDOR



JOYCE TAYLOR
MICHAEL ZELL
KAY ZIMMERMAN

NOT PICTURED ARTHUR ASHE AND KEN MEYER



Aberle, Gretchen
Abraham, Rita
Ackerman, Larry
Adams, Susan
Adamson, Bruce

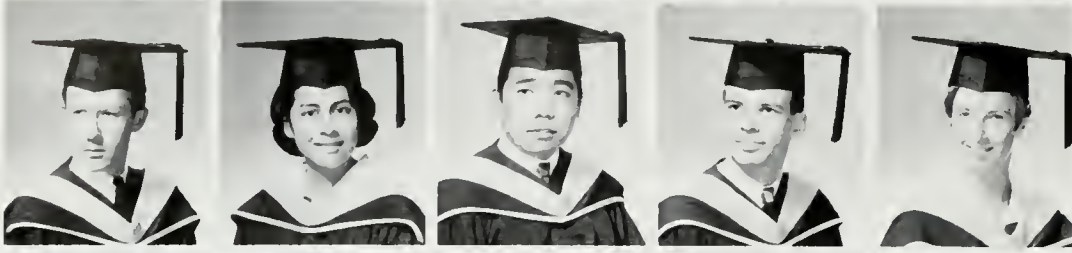

Adland, David
Aguayo, Adelina
Aguila, Rodolfo
Albin, David
Albin, Susan



Alcott, Lynne
Alden, Karen
Alexander, Lynne
Allard, Janicemari
Allen, Clyde

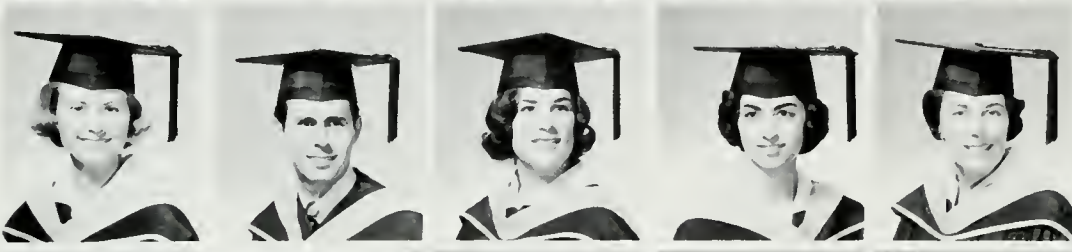

Allen, Margie
Allensworth, Mike
Altes, Donna
Altoon, Joyce
Altshuler, Dorothy

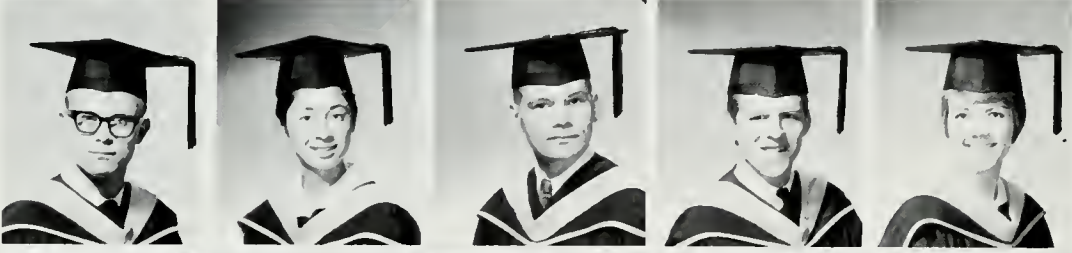

Ambrecht, John
Ancheta, Carol
Anderson, Clyde
Anderson, James
Anderson, Judi



Anderson, Karin
Anderson, Paul
Anderson, Sandy
Angus, Korleen
Anson, Ruth



Antis, Barry
Antonelli, Anthony
Argyros, Lenore
Ariel, A.
Armitage, Eric

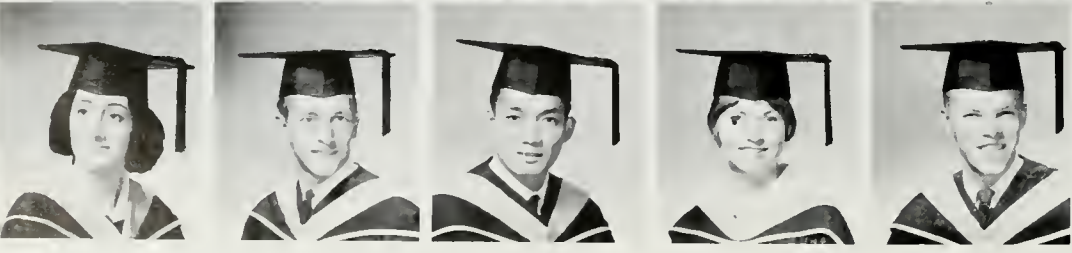

Armstrong, Addie
Ashleigh, David
Atan-Chen, Alfredo
Austin, Kay
Austin, Merrill



Axt, Robert
Avery, Darnell
Baars, Leah
Bachenheimer, Cecile
Backhaus, Susan



Badgley, Pauline
Baker, Carol
Baker, Mary
Baker, Mary Audrey
Bakr, Harriett



Baldwin, Ben
Baldwin, Marion
Ballard, Bill
Barbera, Jeremy
Barker, Keith



Barker, Robert
Barsh, Sharon
Barsky, Nadine
Bartels, Shari
Barton, Bob



Bassett, Sharon
Bartons, Rudolph
Bassett, Susan
Bauchman, Mort
Baum, Tajie



Bayes, John
Baylen, Barry
Beane, Virginia
Beason, Gerald
Beatty, Pat



Beckendorf, Steve
Beede, Bill
Bell, Clark
Bell, Diane
Bell, Evelene



Bellamy, Phyllis
Bellany, Patricia
Belliston, Sue
Beltramo, Judith
Beltzer, Yvonne



Benson, Paulette
Bentley, Carolyn
Berger, Phyllis
Berger, Stephen
Bergman, Nancy



Bergman, Judy
Bergstrom, Barbara
Berman, Barbara S.
Berman, Richard
Bernhard, Patricia



Berkely, Harriette
Bernstein, Marsha
Bernt, Marsha
Berrell, Richard
Berry, Carol

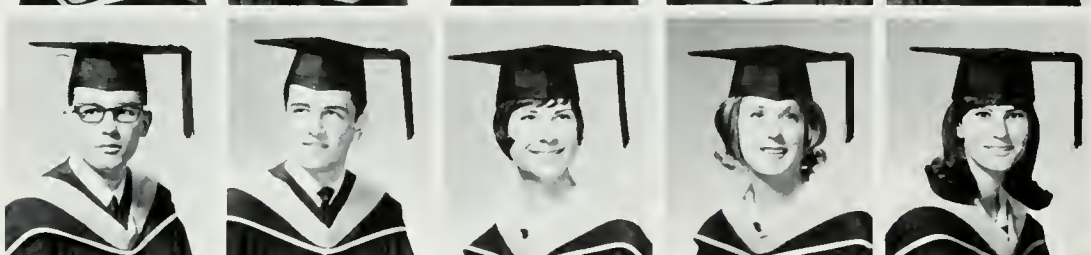

Beyer, Gregg
Bianchi, James
Billings, Beverly
Binczak, Mary Rita
Bin-Nun, Judy



Bishop, Sam
Black, Zelda
Blackburn, Dave
Blaine, Sharon
Blatt, Bonnie



Blatt, Margie
Blau, Susan
Blayney, Betty
Bloom, Eda
Bloom, Sonia

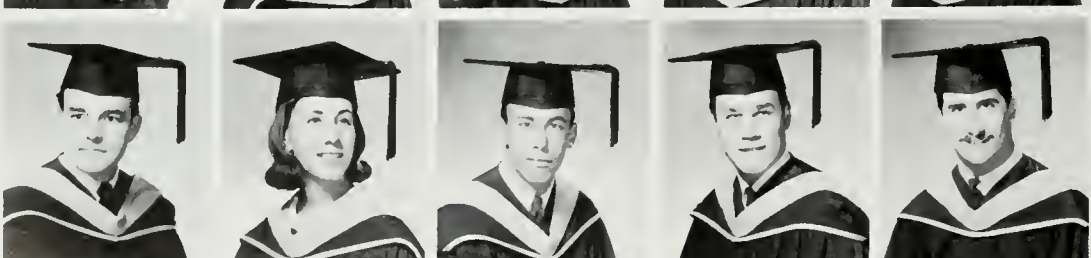

Bloom, Steve
Blumenfeld, Janet
Blumenthal, David
Boggs, Dave
Boiangju, Ken

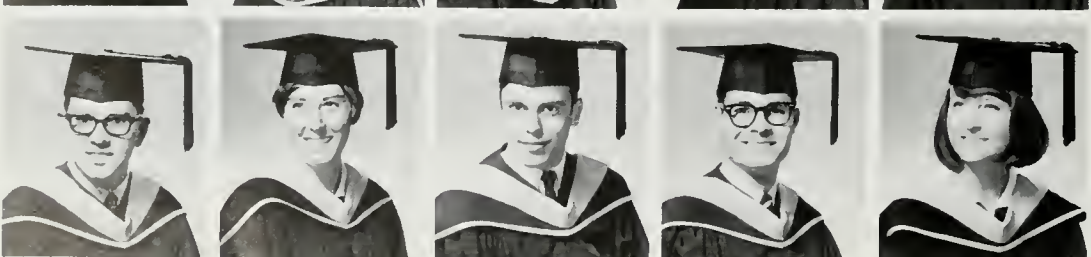

Bonoff, Frank
Boran, Eileen
Borofsky, Gary
Botello, Al
Bourne, Marilyn



Boyer, Larry
Brahmi, Zacharie
Brahinsky, David
Brainerd, John
Brandel, Kathryn



Brant, Dave
Braufman, Susan
Braun, Gail
Braun, Mary Ellen
Breetwoor, Nancy



Breitstein, Stephen
Brelsford, Marcia
Brenkert, Rande
Brennan, Jeff
Brenner, Judith



Berk, Peter
Bridge, Elaine
Briggs, Gerald
Briley, Camille
Bristol, James



Britton, David
Britton, Wray
Brock, Jane
Brockman, Carl
Brody, Alan



Brody, Helyne
Brody, Linda
Brookins, Marcy
Brooks, Nancy
Brooks, Wendy



Bronstein, Leslie
Brott, Judy
Brown, Carolyn
Brown, Eltinge
Brown, Patrick



Brown, Tom
Browne, Josette
Bruno, Sal
Bryaw, W-illiam
Buckspan, Andrea



Budnick, Theodora
Bufman, Debby
Burke, Robert
Burkhart, Nancy
Burns, William



Burroughs, Bruce
Bush, Roderick
Buskirk, Allan
Cadranel, Stan
Cady-Morris, Lian



Cahn, Lawrence
Calderone, Claire
Candiotti, Sheila
Cantor, Elaine
Cameron, Elizabeth



Cameron, Richard
Carlston, Kay
Carpenter, Ann
Carrillo, Manuel
Carver, Suannah



Cauley, Bill
Caverly, Phil
Chan, Jimmy
Chandler, Carter
Chambers, Lynn



Chambers, Mike
Chambers, Susan
Chapman, Bill
Charles, Warren
Chavez, Brunilda



Chew, Chett
Chow, Margaret
Ciavaglia, Jean
Citrin, David
Citrin, Janet

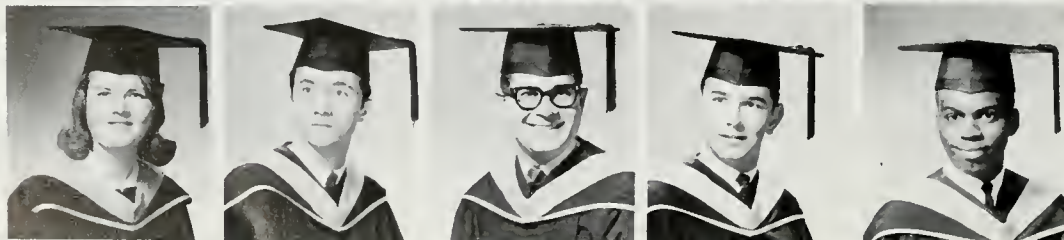

Clark, Jeralin
Clark, Michael
Clark, Mike
Clausen, John
Clegg, Legrand

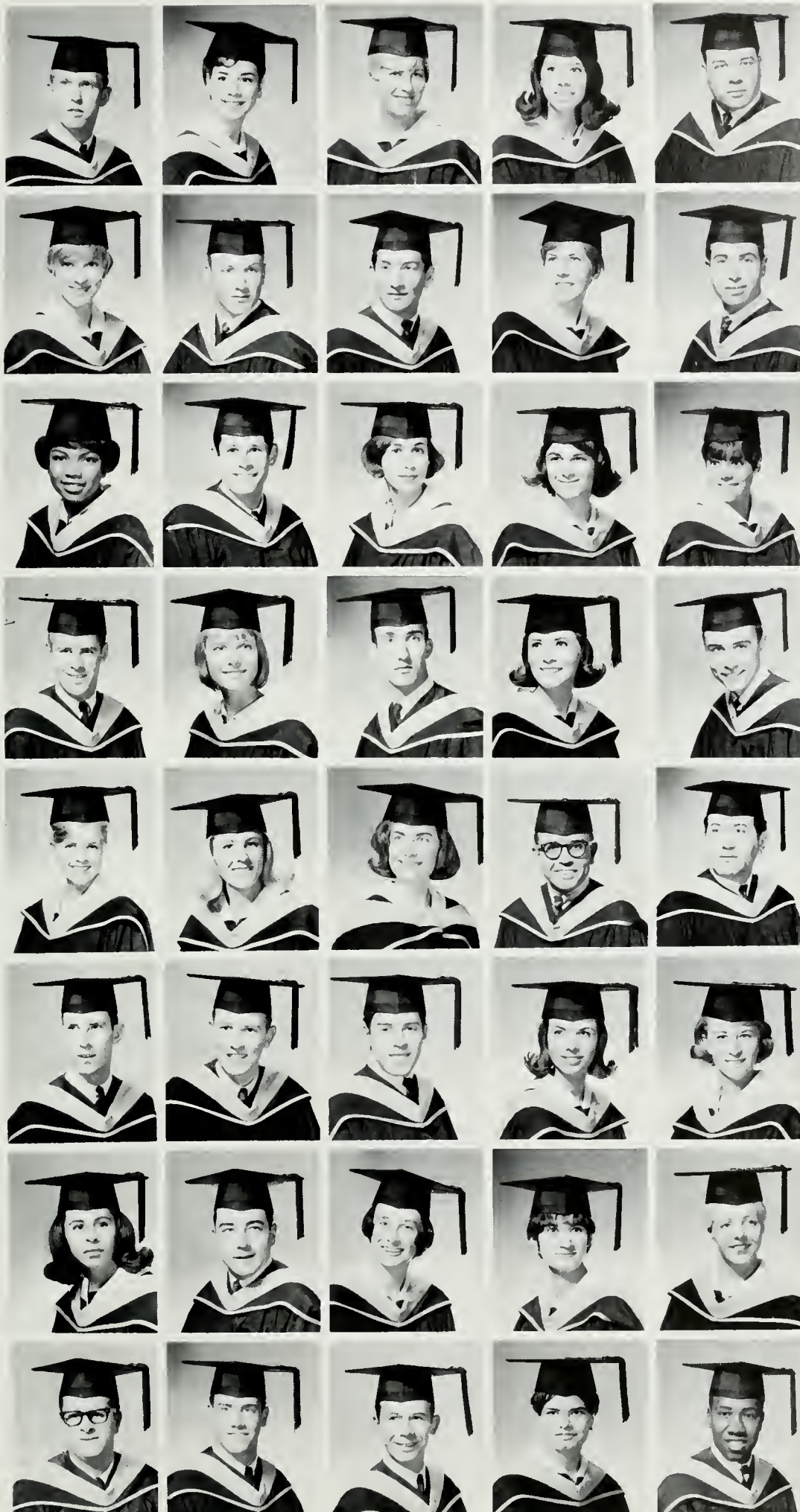

Clemens, Bill
 Coblens, Ellen
 Cohan, Marilyn
 Cohen, Elyse
 Cohen, Marshall

Cole, Judi
 Collen, Martin
 Comden, Leonard
 Compber, Lorna
 Cookler, Jon

Cooper, Jewel
 Cooper, Leon
 Cooper, Marilyn
 Corbin, Christine
 Cosgriff, Barbara

Coury, Chad
 Cousins, Kathryn
 Crain, Cliff
 Crawley, Cheryl
 Crichton, Clyde

Cross, Mary
 Culberson, Carol
 Cutler, Vivian
 Cyr, Arthur
 Dagan, Menachem

Dale, Jerry
 Dalton, Mark
 Dan, Michael
 Daniels, Carole
 Daniels, Dianne

Dapremont, Shaaron
 Darrell, James
 Darroch, Virginia
 Dasher, Diane
 Davidson, Gloria

Davidson, Jock
 Davis, Charles
 Davis, Donald
 Davis, Gracie
 Davis, Jesse



Davis, Judith
Davis, Myrna
de la Cruz, Diana
De La Sota, Richard
Deming, Michael



Dennison, Scott
Depper, Fraeda
De Rosie, Rose
Devore, Paul
Diaz-Gonzales, Miguel



Dinnes, Marjorie
Dixon, Anthony
Doke, Juanita
Dompe, John
Dordon, Hillard

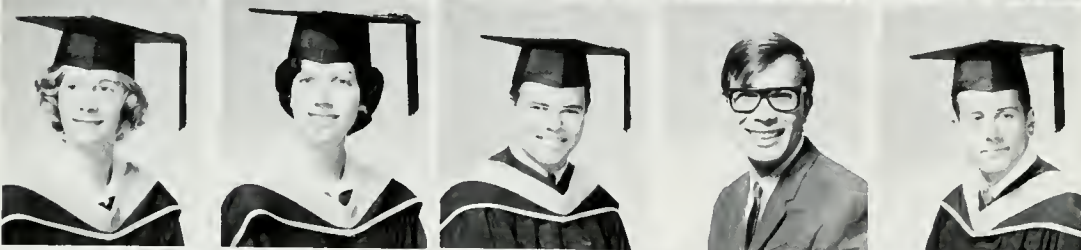

Dorrance, Elizabeth
Dover, Carol
Dowsing, John
Dramov, Anthony
Dubin, Jerry



Duckat, Susan
Duncan, Sally
Dunlap, Jorie
Dunn, James H.
Dunnebeck, Pat



Dunning, John
Eash, Dianne
Easton, Lisa
Ebright, John
Edger, Ray H.



Edson, Ken
Egan, Georgette S.
Eisner, Lorraine
Elder, Anna May
Eldred, Kenneth



Elley, Jayne
Elpern, Niva
Engelhardt, Carol
Enten, Sherri
Era, James



Erdynast, Al
Eskot, Penny
Estrada, Gabriel
Evans, Nan
Everts, Russ



Eye, Marlena
Fairchild, Molly
Faktor, Pnina
Falbal, Linda
Faubion, Sandra



Feder, Kitt
Feigenbaum, William
Feigl, Nessa
Feil, Jeff
Fein, Adrienne



Feinfeld, Ken
Feole, Ron
Fields, Douglas
Fields, Robert
Finkel, Gary



Finley, Jock
Fischbach, Ronald
Fischer, Sandra
Fishel, Marion
Fishman, Elizabeth



Fleischman, Joan
Fletcher, Carol
Flette, Norman
Fliris, Jeannette
Fogel, Edward



Fonner, Skip
Foreman, Donna
Foreman, Kerry
Foreman, Roni
Fountain, William



Foxman, Joel
Fraley, Jack
Frank, Susan
Frankel, Allan
Frash, Karen



Freedman, Helene
 Freeland, Bill
 Freeman, Andrew
 Freis, Carol
 French, John

Frenger, Petter
 Friedenthal, John
 Frieder, Suan
 Friedman, Gary
 Friedman, Jerald

Friedman, Susan
 Frisbee, Eugenie
 Fritz, James
 Fuhrman, Howard
 Fujikawa, Bruce

Fujita, Nancy
 Fukasawa, Peggy
 Fuller, Richard Dale
 Fuller, Suzanne
 Funke, Greg

Furumura, Nancy
 Furuta, Ken
 Gabor, Georgia
 Gaines, Ken
 Call, Brenda

Gauntt, Marsha
 Gawryn, Rochelle
 Gayle, Dennis
 Genuth, Gail
 Ghormley, Carl J.

Giarratano, Camille
 Gibney, Carol
 Gibson, Robert
 Gichon, Eli
 Gifis, Steven

Gilbert, Jon
 Gilberg, Laura
 Gimble, Vicki
 Glaser, Mike
 Glasser, Bob



Glickman, Deborah
Gliner, Jeff
Goff, Bill
Gold, Carol
Gold, Dale



Gold, Diana
Goldman, Marshall
Goldstein, Roberta
Goldwasser, Milton
Golnick, Claire

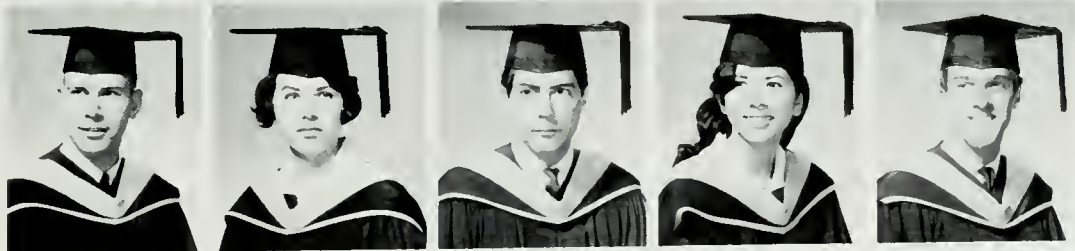

Golondzinier, Theodore
Gonzalez, Conchita
Gonzalez, Jose
Gonzales, Rita
Good, Albert



Goodman, Carolyn
Goodman, Diane
Goodman, Shelley
Gooley, Charles
Goren, Carolyn



Goren, Nancy
Gorfain, Daniel
Gordon, Janice
Gormley, Brian
Gorsey, Walter



Goshert, Richard
Gough, Daniel
Gould, Jane
Grace, Etoile
Grace, John



Gray, James P.
Graff, Stacy
Grandle, Gary
Gray, Ray
Greaney, William

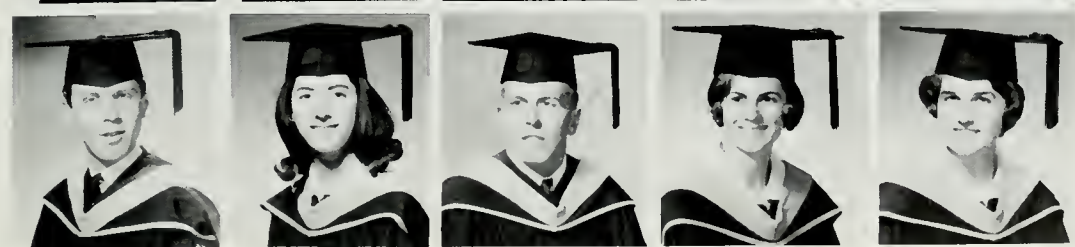

Green, Carl
Green, Judith
Green, Ken
Green, Marcia
Green, Myrna



Green, Victoria
Greenbaum, Martin
Greenberg, Lawrence
Greene, Enid
Greenhalgh, Kathleen

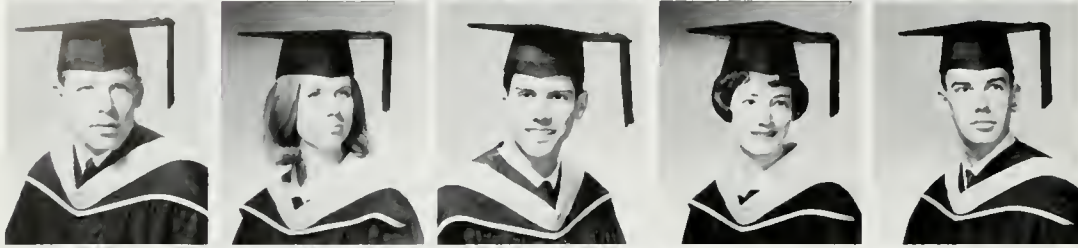

Grey, Gary
Grieb, Carroll
Griego, Bert
Grier, Joan
Griest, Raymond



Griffith, Lisa
Grifka, David
Griggs, Dennis
Griswold, Jeanneal
Gross, Howard



Gross, Mel
Grosman, Neil
Grossman, Rena
Gunn, Mike
Haas, Larry

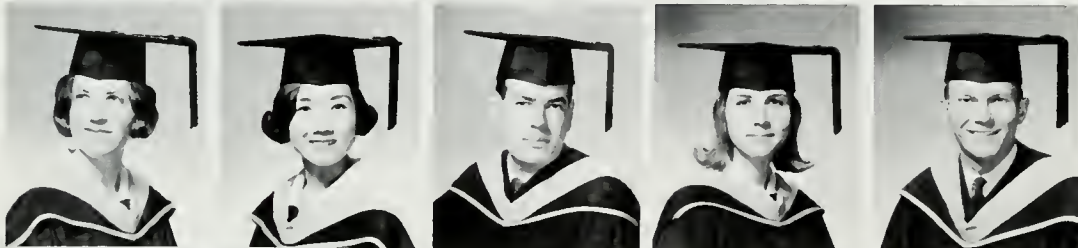

Haase, Margaret
Hachiya, Takako
Hafner, Bill
Haft, Robin A.
Hagstrom, Carl

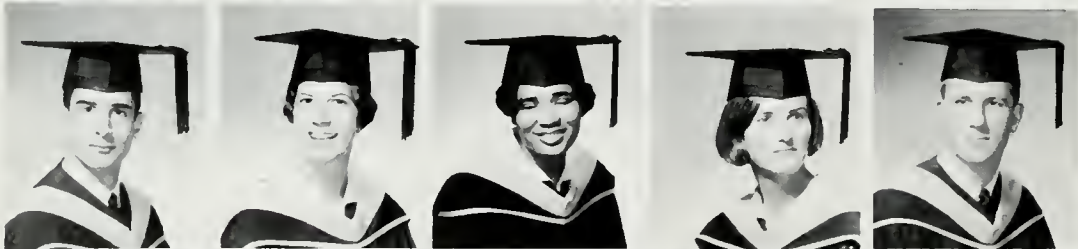

Haldeman, E. Barry
Hall, Cheryl
Hall, Essie
Hall, Joanne
Hall, Peter



Hall, Richard
Halm, Marilyn
Halsey, Carole
Hamilton, Cherrille
Hamilton, Margaret



Hamlin, Dennis
Hamlin, Larry
Hammer, Peggy
Hanawalt, Kathy
Handy, Tom



Hanigan, Patti
 Harary, Marty
 Hardy, Rosemary
 Harris, Jerold
 Harris, Marilyn

Harris, Mike
 Hannon, Forrest
 Hansen, Carol
 Hansen, Karen
 Hansen, Khris

Hanson, Russell
 Harris, Nikki
 Hartman, Yvonne
 Hartnett, Walter
 Hashimoto, Kimiko

Hawkins, Pat
 Hawley, Jim
 Hayman, Alan
 Healey, John
 Heck, Judith

Heller, Gail
 Hellwig, Karen
 Hendrickson, Caryl
 Henshel, Marcey
 Hernandez, Cecile

Hersh, Hilarie
 Hershberg, Jerry
 Herzberg, Stephen J.
 Hewett, Beverly
 Hickey, John

Hill, Harry
 Hill, Marilyn
 Hillis, Judy
 Hirosawa, Ronald
 Hirschman, Gail

Hirst, James
 Hitchcock, Ken
 Hoag, Leslie
 Hodgson, Kent
 Hoe, Christine



Holben, Karen
Holeman, Susan
Hollander, Toni
Holmes, Ron
Holzer, Susan

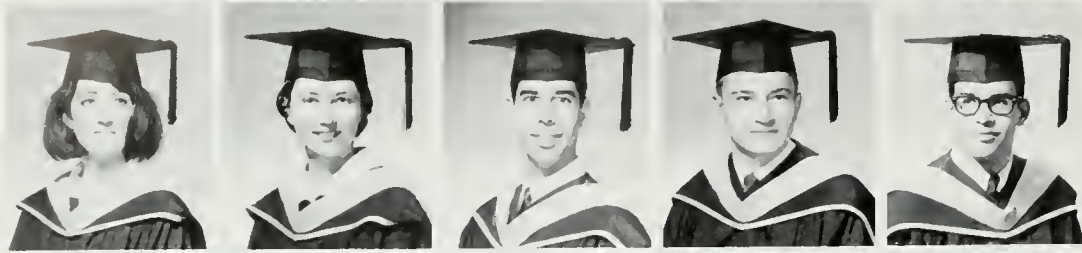

Hopkins, Linda
Horakh, Ingrid
Horowitz, Stephen
Horvat, Eugene
Horwitz, Stan



Hovey, Shelia
Howard, David
Howard, Deanne
Howard, Susan
Howell, Howard

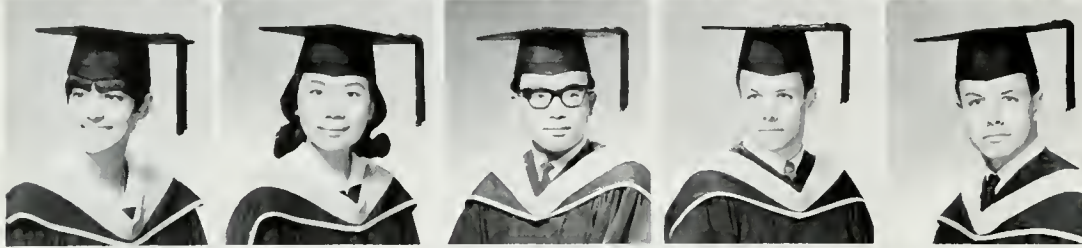

Howell, Susan
Hsieth, Celina
Hsu, Michael
Hubert, Craig
Hubert, Steve

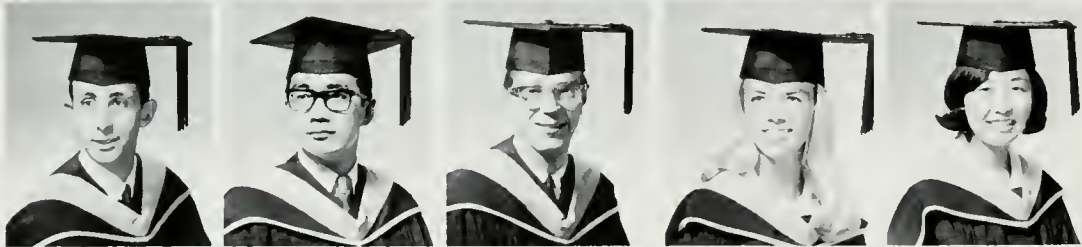

Hughes, David William
Hui, Peter
Hyman, Harold
Hypes, Mary
Ikenaga, Etsuko



Ikkanda, Inez
Inskeep, Don
Irvin, Sallie
Irving, Gary
Irwin, Kathryn



Israel, Margaret
Jackson, Alexis
Jackson, Sharon
Jackson, William A.
Jacoby, Jerold



Jaco, Judy
Jaffe, Judy
Jang, Margaret
Janofsky, Josephine
Jargocki, Krzyztof



Jarvie, Jacqueline
Jefferson, Betty
Jeffress, Robert
Jennison, Patricia
Jensen, Cynthia



Jensen, Janet
Jensen, Pam
Jensen, Sally
Jerome, George
Jerome, Jerry



Jeschke, Caroline
Jirari, Bachir
Joans, Michelle
Joblon, Louis
Johnsen, Liv



Johnston, Scott
Johnstone, Linda
Jones, Carol
Jones, Jeanette
Jones, Sharon



Juengst, Peggy
Julian, Barbara
Kack, Howard
Kadoya, Grace
Khn, Gloria



Kainu, Jill
Kajiwara, Ron
Kalty, Arthur
Kaminsky, Judith
Kan, Mabel Meiwah



Kanda, Louis
Kaplan, Bonnie
Kaplan, Sheryl
Karalus, Elaine
Karnes, Katherine



Karvelis, Don
Katen, Gil
Katler, Ernest
Kato, Winfield
Kato, Yoko



Katz, Barbara
Katz, Sharon
Katzman, Gerald
Kay, Howard
Kayland, Robert

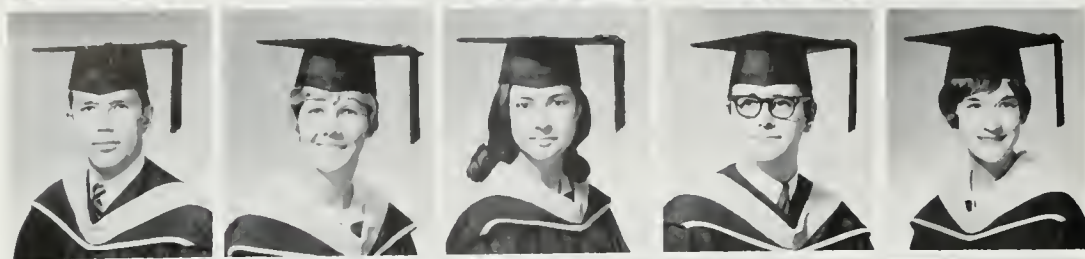

Keeney, Ralph
Kellar, Cheryl
Kelly, Marlene
Kelsey, James
Keltner, Deena



Kennedy, John
Kickert, Ronald
Kim, Chong-Sook
Kimmel, Joan
King, Roger



King, Sharalyn
King, Susan
Kingman, Cordelia
Kirkpatrick, Charles
Kissler, Faith

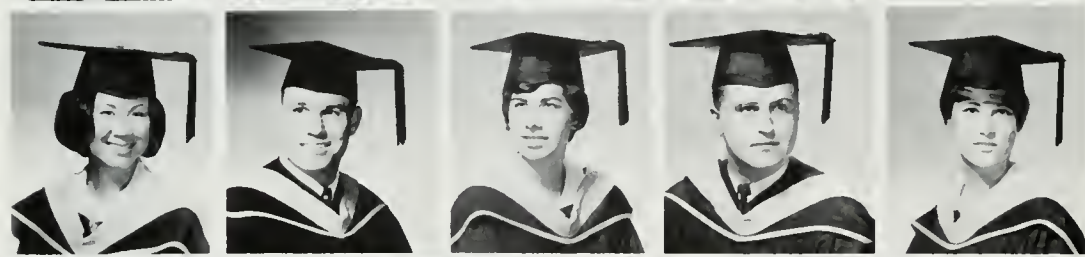

Kiyono, Tomiko
Klein, Jerome
Klein, Rita
Kling, William
Kloczko, Carol



Klorman, Rafael
Klugman, Elaine
Knell, Robert
Kniebbe, Sharon
Koch, Mary



Kodel, Sue
Kollar, Judith
Koonin, Stephen
Korb, Susan
Kosako, Shigeko

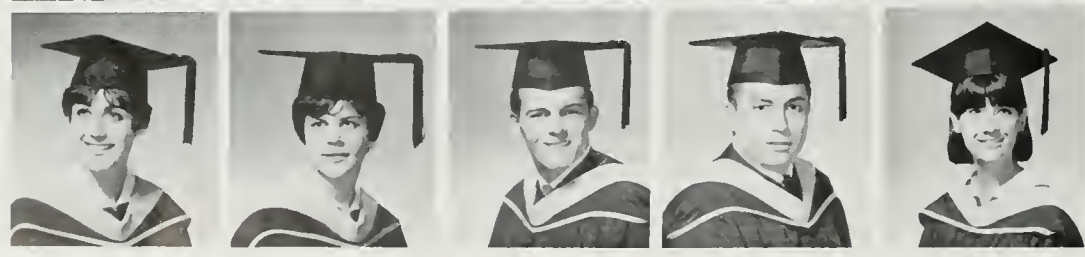

Kove, Susan
Kowalczyk, Loretta
Krauch, William
Kretzer, Frank
Krevoy, Sue



Krieger, Margaret
Kriwanek, Linda
Kroll, Howard
Kugler, Hedy
Kurahashi, Carolyn

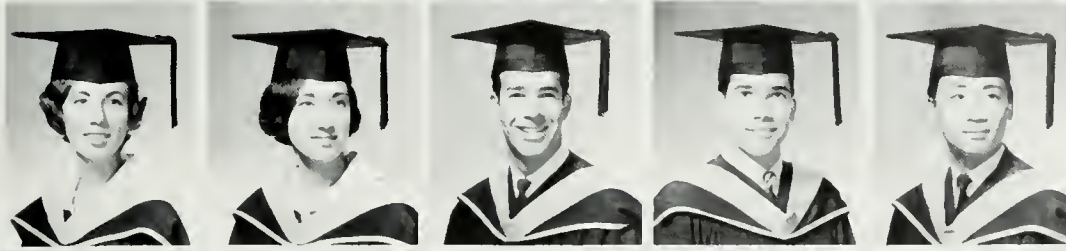

Kuris, Joan
Kutner, Bonnie
Kutner, Mike
Kvitky, Joel
Kwan, Tony



Laakmann, Judith A.
Labin, Paul
Lachoff, David
Lackaye, Robert
LaFaille, David



Lakin, Thomas
La Lanne, Yvonne
Lambert, Millie
Lambrosopoulos, Sigrud
Lampel, Anita



Lang, Katie
Law, Daniel
Lanzaderas, Christy
Lau, Teresa
Lavery, Robert



Lazarus, Gary
Leader, Eileen
Leboff, Jeff
Le Duc, Alice
Lee, Enoch Y.



Lee, Eric
Lee, Susan
Lefohn, Allen
Lefton, Rosalyn
Lehmann, Lawrence



Lescoe, Janice
Lesser, Stephen
Levant, Amanda
Leventhal, Barry
Levett, Mike



Levin, Ken
Levine, Dennis
Levine, Esta
Levine, Gerrie
Levine, Jerilyn

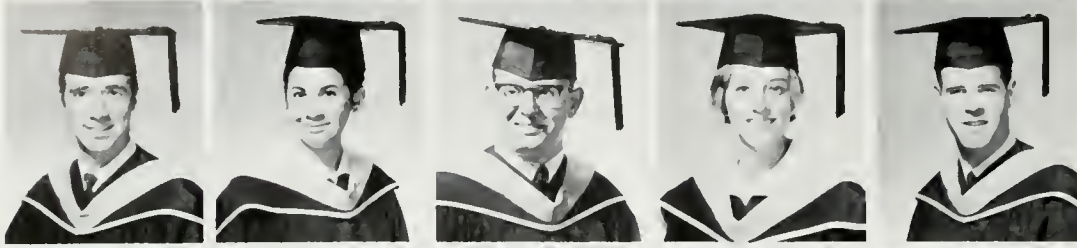

Levine, Mark
Levine, Susan
Levy, Lucien
Lewin, June
Lewis, Bob



Lewis, Donna
Lewis, Patricia
Lidholm, Kathleen
Lieberman, Carol
Light, Elinor

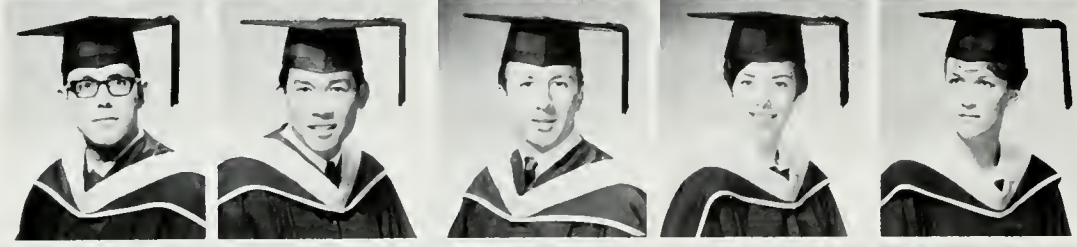

Light, Les
Lim, Stephen
Lindberg, Larry
Lindelef, Suzanne
Lindsey, Patricia



Ling, Nancy
Linzy, Lloyd
Lippincott, Carol
Lipot, Charles
Londelius, Nancy

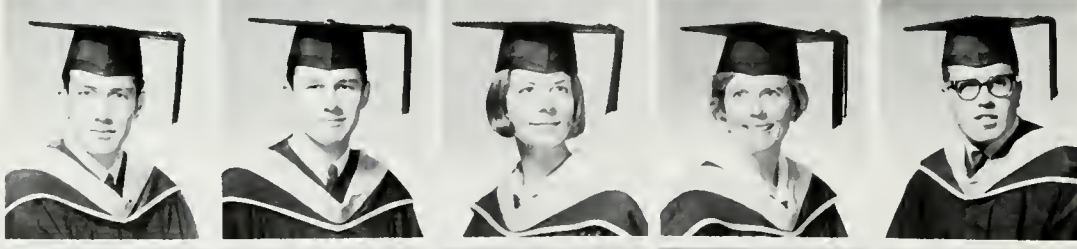

Long, John
Long, Robert P.
Loos, Sharon
Lord, Stellamay
Lovelace, Jim



Low, Brian
Lowe, Alan
Lowe, Ellen
Lowe, Roberta
Lowe, Steve

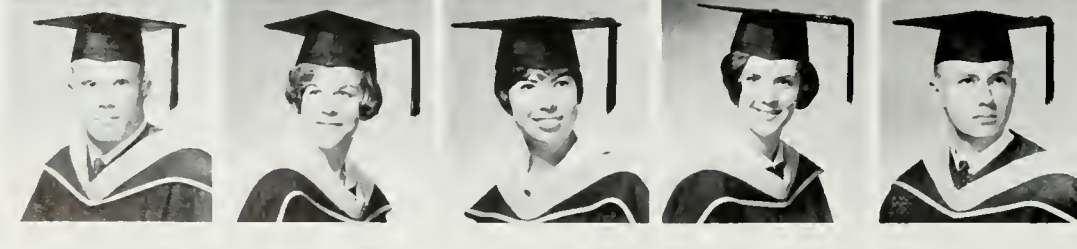

Lowry, Pat
Lubin, Pamela
Luboff, Barbara
Ludlam, Sharon
Lund, Don

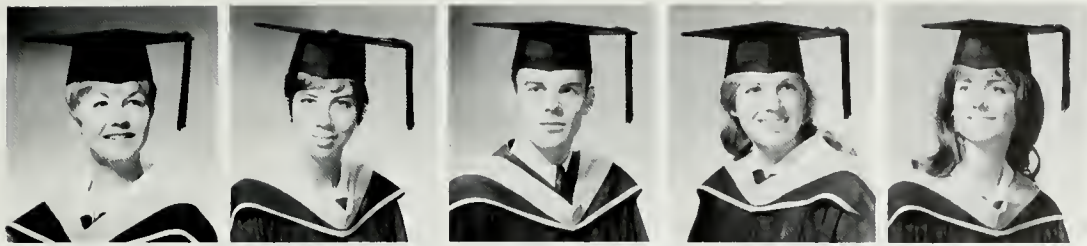

Lundgren, Harriet
Luoma, Sue
Lyle, Bill
Lynch, Vicki
Lynn, Patricia



Lyster, Richard
Lyum, Lorinna
McClosky, Ann
McCloskey, Mary
McConnell, Andrew R.



McCracken, David
McCroy, La Neal
McDonald, John
McDonough, Gregg
McDowell, Fran



McElroy, Melinda
McGaughey, Sonia
McGreth, Robert
McIntosh, Doug
McKenna, David



McKesson, Sarah Ellen
McLean, Don
McMillen, Sam
McNown, Bob
McPeak, Thomasina



Maas, Don
Machold, John
Macieo, Ronald
Magee, Kathleen
Maglio, Cheryl



Mair, James
Malek, Sandra
Manley, Ivan
Manning, Diane
Manross, John



Marcovici, Jalna
Marek, Diane
Marincovich, Louie
Marks, Madeleine
Markstein, Ingrid



Marson, Steve
 Martin, John C.
 Marx, Marion
 Massman, Annette
 Masukawa, Eleanor

Matchett, Michael
 Mathes, Leonard
 Mathiasen, Tova
 Matola, John
 Matthews, David

Mattson, Linda
 Mattson, Marilyn
 Matz, Bunnie
 Mauthe, Andrew
 May, Gary

Mayer, Audrey
 Mayuzumi, Harutoshi
 Meister, Brita
 Melton, Glenda
 Menhart, Karl

Menary, Jean
 Merl, Florence
 Meyer, Sharon
 Michel, Shron
 Micon, Ronald

Miller, Barry R.
 Miller, Gary
 Miller, James A.
 Miller, James
 Miller, Jennifer

Miller, Jill
 Millett, Mindla
 Milmeister, Ed
 Milstein, Leonard
 Mingay, Linda

Minott, Geri
 Mir, Andrea
 Mirchandani, Pitambar
 Mircheff, Judy
 Mitchell, Karen



Modabber, Lillian
Mohr, Carolyn
Molinari, Marilyn
Molloy, Robert
Monreal, Roger



Montoya, Joseph
Moon, Edie
Moore, Martie
Moore, Melissa
Moore, Rita



Moore, Rochelle
Moore, Toni
Moreno, Arlette
Morgan, Everett
Morris, Patricia



Morrison, James
Morrison, Ross
Morrow, Will
Moshier, Virginia
Mosko, Andrew

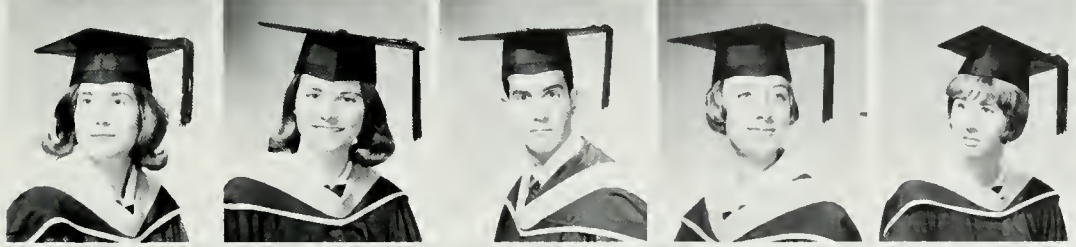

Motzkin, Renee
Moulton, Janice
Moyer, Steve
Muench, Joan
Muldoon, Lynn



Mulvany, Micheal
Mura, Etsuko
Murray, Stephen
Mussa, Michael
Myers, Dennis



Nadel, Rhoda
Nagare, Gerry
Naiman, Marlene
Nakamura, Diane
Nakano, Winnie

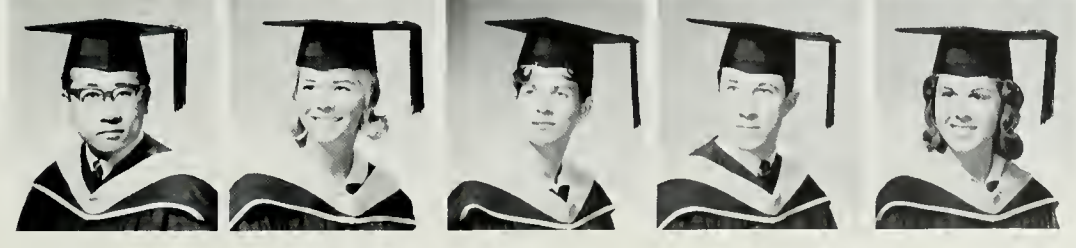

Nakasuji, Jim
Naujosaitis, Maria
Naumann, Nancy
Naylor, William
Neds, Sharon



Neiman, Jack
Nelson, Brenda
Nelson, Byron
Newell, Nancy
Newman, Alan



Niho, Yoji
Nikaido, Takuma
Nickerson, Mary
Nisam, Ida
Nishikawa, Gary



Nishio, Helen
Nixt, Rita
North, Mildred
Norton, Carol
Novak, Art



Novell, Marie
Nowell, Jim
O'Bryan, Pat
Ochi, Hiroyuki
O'Donnell, Suzanne



Okubo, Jane
Olausen, Ragna
Oliver, Gary
Olson, Mary
O'Maia, Cathy



O'Neill, Kathleen
Ono, Michiko
Osgood, Bill
O'Sullivan, Jennifer
Otten, Carol



Owen, Diane
Pack, Kolleen
Page, Kathleen
Pankratz, David
Pappas, Jim



Park, Pamela
Park, Robert
Parker, Carolyn
Parrish, Millard
Parrish, Pat



Parsons, Lorraine
 Passy, Linda
 Patterson, Allen
 Patterson, James
 Patton, Lois

Patton, Richard
 Paul, Ronald
 Paulich, Judith
 Paulig, Monica
 Pavelka, Elizabeth

Pawl, Barbara
 Pearce, Susan
 Penwell, Marcia J.
 Perrine, Sally
 Perrizo, Jim

Perry, Toinette
 Peters, Barbara
 Peters, Sandi
 Petersen, Art
 Peterson, Carl

Peterson, Carol
 Phillips, Carol
 Phillips, Ron
 Phillips, Sally
 Pines, Mike

Pinkus, Barbara
 Poggi, Steve
 Pofcher, Maureen
 Pollack, Karen
 Pollard, John

Pope, Sheryl
 Poster, Linda
 Powell, Jeff
 Prentice, Brigitte
 Price, Barbara

Price, Foster
 Price, Frances
 Prukop, Tim
 Prum, Samuel
 Prusinskas, Grazina



Pruss, Susan
Pullen, Charles
Putman, Diana
Pykiet, Suzanne
Quan, Hanna



Quick, Ruth Ann
Quint, Arlene
Quon, Helen
Raimier, Cheryle
Randle, Robert



Rasch, Ronald
Ratner, Hedy
Ray, Howard
Readeur, Jane
Reed, Kathy



Reicher, Bob
Reid, Heather
Reid, Sheila
Rein, Roberta
Rein, Steven



Reiss, Linda
Renaud, Susan
Renton, Margaret
Resch, Ron
Resnick, Alex



Reitz, Terry
Reynolds, Jim
Richman, Mae
Richmond, Barbara
Richtenburg, Donald



Rickles, Rena
Rifkin, Sue
Ring, Arlin
Roberts, Bonnie

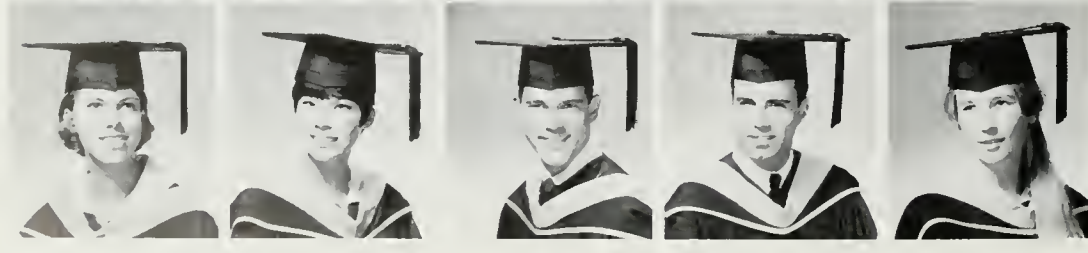

Robertson, Mary
Robinson, Cindy
Robison, Dave
Rochford, Mike
Rogers, Margaret



Romero, Don
Rose, Victoria
Rosen, Hary Lee
Rosenbaum, Jan
Rosenbaum, Joel



Rosenberg, Barbara
Rosenfeld, Susan
Rosenstein, Alan
Rosenthal, Arlene
Ross, Leslie



Ross, Nelly
Ross, Steve
Rosler, Roberta
Roth, David
Rouff, Steve



Rousso, Steve
Rowbotham, Gregory
Rozman, Bettyna
Rubin, Fred
Rubin, Marshall



Rudman, Rick
Rudolph, Patty
Ruedy, Linda
Rushton, Susan
Rusk, Patricia



Russell, Ann
Ryan, Sheila
Sackoff, Barbara
St. John, Carol
Saltzberg, Steve



Samson, Gloria
Sanders, Patricia
Sandes, L. Rafe
Sandoval, Alice
Sasaki, Eileen



Schallon, Charmaine
Schanz, Virginia
Scheerer, Tom
Schellman, Nancy
Schiff, Bonnie

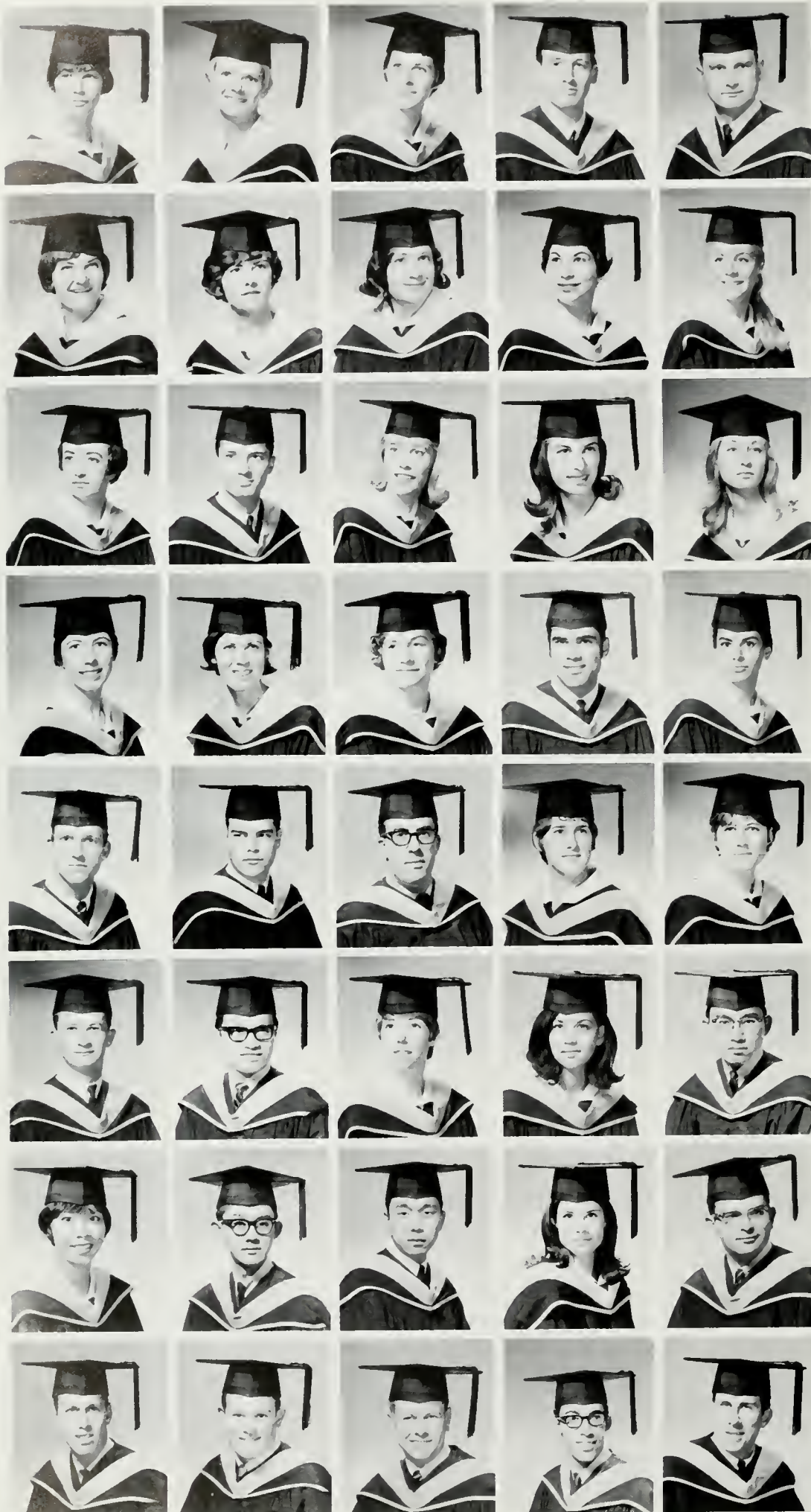

Schireson, Susan
 Schlichtmann, Mary
 Schmidt, Elisabeth
 Schneider, Paul
 Schreck, Robert

Schroeder, Karen
 Schroeder, Pamela
 Schrote, Andrea
 Schwab, Lynne
 Schwartz, Susan

Seaquist, Linda
 Seares, David
 Sedlak, Barbara
 Seeley, Margaret
 Segal, Joyce

Seidner, Claudia
 Selna, Michele
 Settle, Martha
 Shahin, Bob
 Shahin, Najet

Shannon, Michael
 Shapiro, Ned
 Shapiro, Robert
 Shaw, Frances
 Shaw, Susan

Shell, Elliott
 Shen, Kenneth
 Sheridan, Kathleen
 Shield, Barbra
 Shibata, Alan

Shimazu, Adeline
 Shinoda, Akira
 Shintaku, Pete
 Shull, Diane
 Shumsky, Neil

Siedman, Jack
 Siegel, Gil
 Silver, Alan
 Silver, Alan
 Silver, Bruce

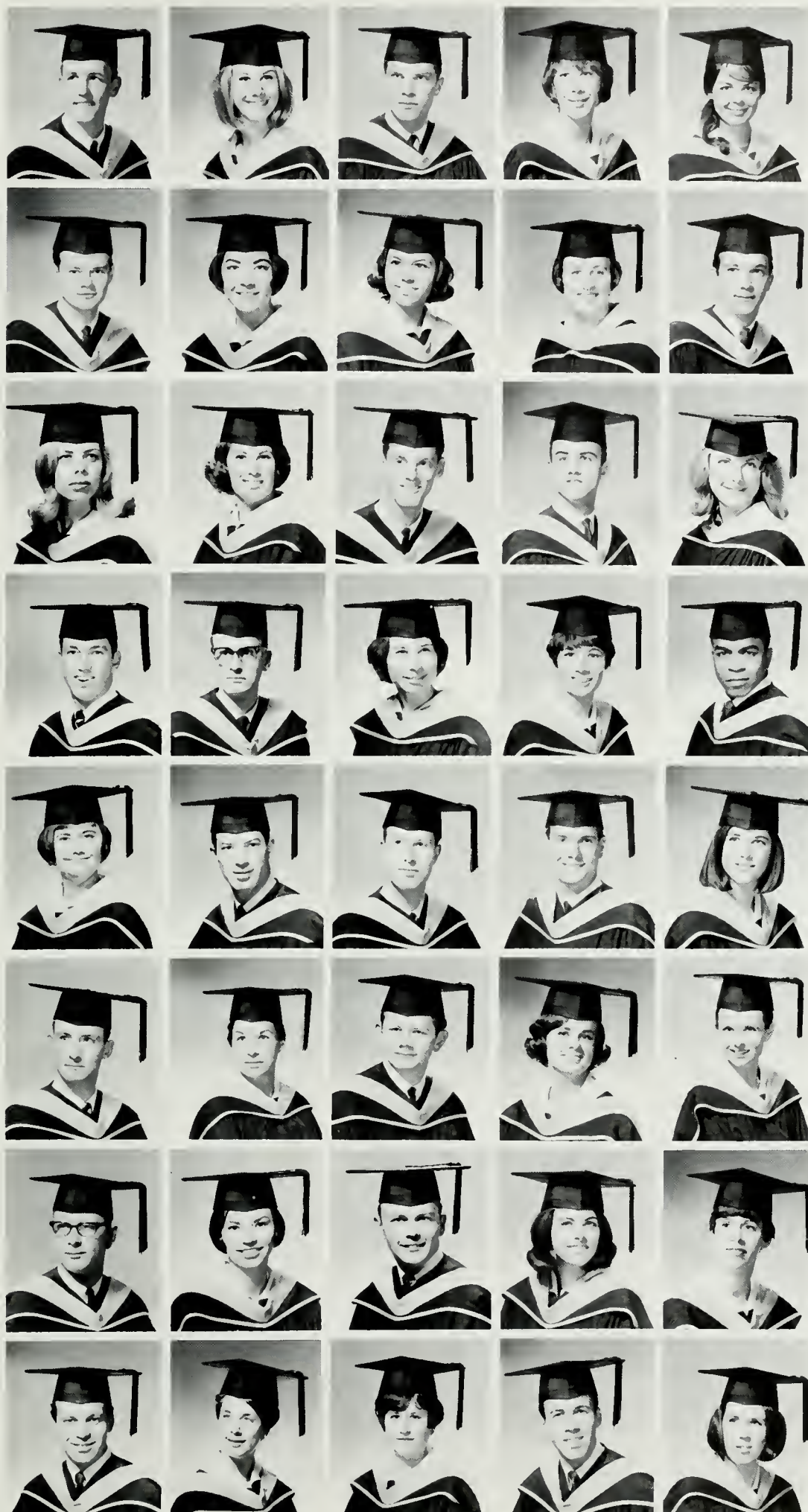

Simon, Frank
 Simon, Merle
 Simpkins, Ed
 Simpson, Marion
 Sims, Pam

Sims, Tom
 Sinard, Lindy
 Sinor, Beverly
 Sklar, Marilyn
 Slade, Richard

Slater, Sharon
 Slemmons, Susan
 Smets, Jerry
 Smith, Dexter
 Smith, Dianne

Smith, Jeff
 Smith, Jeffry
 Smith, Patricia
 Smollar, Judy
 Smothers, Ronald

Snow, Katherine
 Snyderman, Dennis
 Soloski, Steven
 Sosnick, Ron
 Sosnick, Victoria

Soth, Larry
 Speaks, Alma
 Spence, Arthur
 Spessard, Margaret
 Stack, Shannon

Stafford, Michael
 Stanley, Jane
 Staudenmayer, Ralph
 Stearnes, Alice
 Stengel, Heidi

Stephens, Harvey
 Stern, Carolyn
 Stern, Sharlene
 Stevens, Douglas
 Stevens, Susan



Stewart, Judy
Stewart, Terry
Stivers, Davison
Strassner, Harry
Strate, Julie

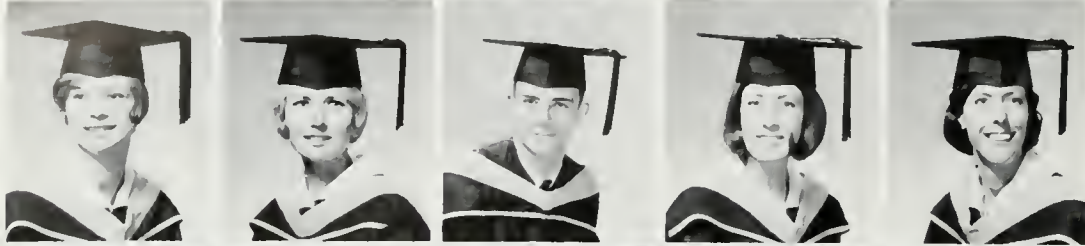

Straubinger, Ann
Stromberg, Bonnie
Stromberg, Russell
Stromquist, Karen
Strong, Diane



Sullivan, Michael
Sum, Dolly
Sundberg, Ann
Susman, Howard
Sutton, Christine



Suzuki, Hiromi
Sweeney, Bob
Sweet, William
Tabak, Arlene
Tager, Howard



Talbert, Henry
Takaki, Carol
Takasaki, Helen
Tang, Paul
Tangren, Alan



Tanimoto, Jane
Takagi, Sheryl
Tash, Ronald
Tate, Dale
Taylor, Bill



Taylor, Allen
Taylor, Janet
Taylor, John
Taylor, Joyce
Taylor, Paul



Taxon, Janice
Terebinski, Nina
Tessel, Richard
Thayer, Barbara
Theno, Carol



Thie, Sue B.
Thomas, Jacquelyn
Thomas, Olive
Thomas, Robert
Thomas, Ruth



Thomas, Sally
Thomas, Stan
Thomasson, Gordon
Thome, Conrad
Thompson, Curtis



Thompson, Judy Lee
Thompson, Kathryn
Thompson, Marcy
Timm, Margaret
Title, Todd



Tobin, Paula
Tokuyama, Maxine
Torres, Benita
Townsend, Linda
Treiger, Mitch



Tronick, Steve
Tsai, Doris
Tsuboi, Charlotte
Tubbs, Deborah Y.
Tubis, Richard



Tucker, Karen
Tullis, Richard
Turner, James
Tuttle, Margaret
Tyler, Dennis



Tyndall, Craig
Uffman, Don
Ullnick, Alice
Underwood, Sharon
Unmack, Arthur



Uslan, Kenneth
Valentino, Rosemary
Valusek, Joan
Vandegrift, Judy
Vanderbuilt, Ruth



Vandervelde, Carol
Vandervort, Dennis
Van Dyke, Suzanne
Van Horn, John
Vano, Irene

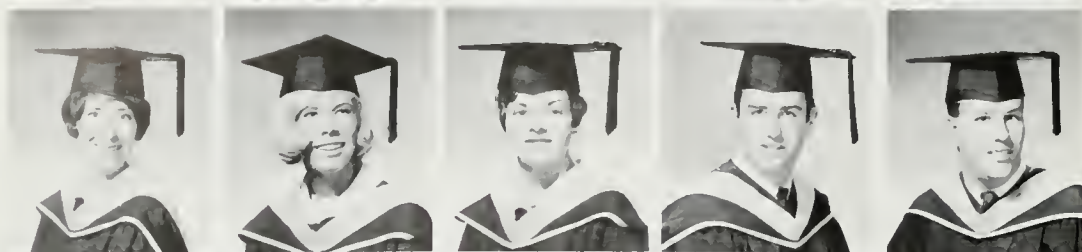

Verhage, Margo
Versely, Susan
Voight, Roger
Vogel, Howard
Vinetz, Tom



Vickter, Frances
Walker, Leslie
Walowitz, Lauren
Walt, Barbara
Wan Ho-pong



Warner, Bruce
Warner, Julian
Warner, Sandra
Warner, William
Warren, Bill



Wartnik, Maria
Wasserman, Arthur
Wasserman, Ira
Watson, Chris
Watson, Dick



Watson, Jean
Watt, Carol
Webb, Roberta
Weber, Pam
Weber, Sondra



Weinberg, Stanley
Weiner, Rebecca
Weiner, Robert
Weiner, Sheila
Weinsberg, Ed



Weinstein, Mark
Weintraub, Peter
Weisberg, Jessica
Weisberg, JoAnne
Weise, Maurice



Weissberg, Kathleen
Wents, Doris
Westfall, Elizabeth
Westfield, Joe
Wexler, Jonathan



Wheat, Frances
Wheeler, Lynn
White, James D.
Widders, Monte
Wiechmann, Joyce

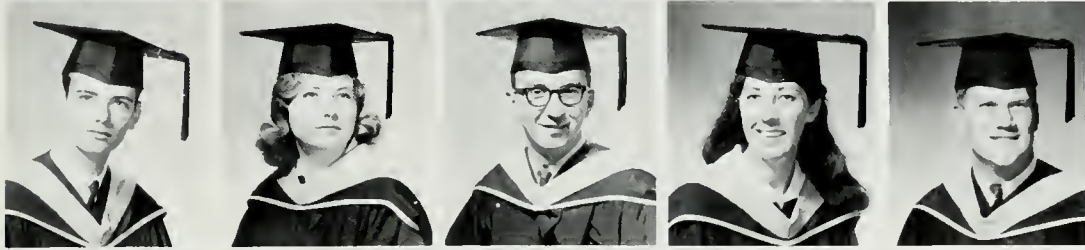

Wiemeyer, Joe
Wienenga, Nancy
Wiewiora, Walt
Wilkins, Sylvia
Willarson, Jeffrey



Williams, Colleen
Williams, Frank
Williams, Judie
Williams, Judy
Willyard, Linda



Winer, Elaine
Winkler, Charles
Winsor, Vivian
Winters, Lynn
Wise, Chris



Witt, Stephanie
Wolf, Judith
Wong, Gary
Wong, Renie
Wood, Peter



Woods, Mabel
Woodson, Craig
Woodward, Joan
Wright, Daniel
Wurl, Jean

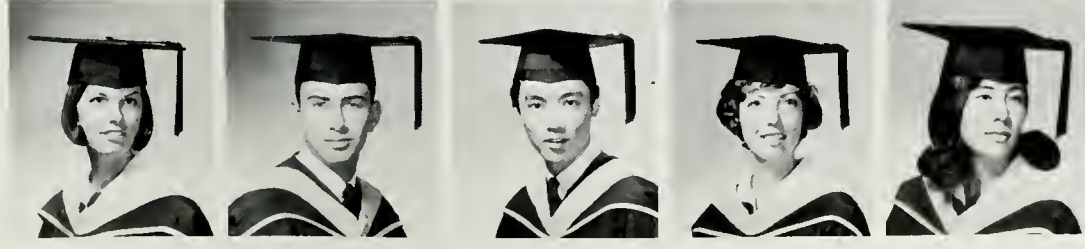

Wyant, Phyllis
Wynne, Dan
Yabe, James
Yale, Janis
Yamada, Betty



Yamaguchi, Chikako
Yamamoto, Gerald
Yamanaka, Sharon
Yamane, Janice
Yee, Tommy



Yee, Wendy
Yellin, Karen
Yoshida, Mary
Yoshikawa, Harold
Yoshimi, Rvriko



Young, Jeff
Young, Nancy
Zant, Susan
Zeno, Larry
Zilberstein, Clara



Zimmerman, Kay
Zorick, Steve
Zukor Diane
Zvobgo, Chengetai
Immink, Maarten

SENIOR ACTIVITIES

Aberle, Gretchen Alice, San Gabriel, Cal., Recreation, UC Berkeley, Cal., Dykstra Hall Social Chairman, Phi Delta Theta Little Sisters.

Abraham, Rita Susan, North Hollywood, Cal., English, BS.

Ackerman, Lawrence Steven, Tarzana, Cal., Political Science, AB, Zeta Beta Tau, Phi Eta Sigma.

Adams, Susan Mary, Pomona, Cal., English, AB, Rieber Hall, Gifted Students Program, Mardi Gras, '64 Skin 'n Scuba, Sproul and Rieber activities, Intramural Volleyball.

Adamson, Bruce Evan, Sepulveda, Mkt, BS, UCSB, UCB.

Adland, David Lynn, Phoenix, Arizona, Engineering, BS, Engineering Society of the University of Cal.

Aguiayo, Adelina Ruth, Tarzana, Cal., Sociology, AB, Alpha Mu Gamma, Tutorial Project.

Aguila, Rodolfo Abella, Manila, Philippines, Economics, AB, San Beda College, Manila, INTAC, Filipino Students Assoc. of UCLA.

Albin, David Marshall, Chatsworth, Cal., Economics, AB, Rieber Hall, Rieber Hall Judicial Board, Health Sciences Computing Facility Staff.

Albin, Susan Dianne, Los Altos, Cal., P. E., BS, Education Abroad Program, Spring Sing, Phi Delpian, Mardi Gras.

Alden, Karen Lynne, Los Angeles, Cal., Sociology, AB, El Camino J. C., Cal.

Alexander, Lynne M., Los Angeles, Cal., Psychology, BA.

Allard, Janicemarie, Westwood, Cal., Psychology, AB, Gifted Students' Program, Honors' Program, Alpha Lambda Delta Honorary.

Allen, Mary Margaret, Glendale, Cal., Social Sciences, BA.

Allen, William Clyde, Los Angeles, Cal., Psychology, AB, Psi Chi, Phi Mu Alpha Sinfonia, Daily Bruin.

Allensworth, Michael Ray, Lakewood, Cal., Political Science, AB, AFROTC Colloquium.

Altes, Donna Ruth, Encino, Cal., Psychology, BA, Alpha Mu Gamma - President - 4, Sproul Hall Social Commissioner.

Altoon, Joyce Diane, Los Angeles, Cal., English, AB.

Altshuler, Dorothy, Los Angeles, Cal., Sociology, AB.

Ambrecht, John Ward, Glendale, Cal., Zoology, BA, Florida State University, Fla., Phi Kappa Tau.

Ancheta, Carl, Los Angeles, Cal., Physics, BS, Bruin Young Democrats.

Anderson, Clyde Lycurgus, Pacific Palisades, Cal., Engineering, BS, Kappa Kappa Psi, UCLA Band, American Society of Civil Engineers.

Anderson, James Michael, La Canada, Cal., Ornamental Horticulture, BS, Phi Eta Sigma.

Anderson, Judi Wendell, Roseburg, Oregon, Public Service, BA, Alpha Chi Omega, Sophomore Sweethearts, Angel Flight.

Anderson, Karin Kristine, Santa Monica, Cal., History, AB, Scuba Club.

Anderson, Sandra Jean, Huntington Beach, Cal., Physical Education, BS, Orange Coast College, Cal., Diana House President, SHRA Assembly, Spring Sing Committee.

Angus, Korleen Gennett, Ventura, Cal., Psychology, AB, Ventura College, Cal., Vice President Argo House Dykstra.

Antis, Barry Steven, Van Nuys, Cal., Finance, BS, Pi Lambda Phi, Kelps, Freshman Football, Intramural Athletics, UniCamp Board, Blue Keys.

Antonelli, Anthony Mario, Burbank, Cal., History, AB, Los Angeles Valley College, Van Nuys, Alpha Mu Gamma.

Argyros, Lenore, Pasadena, Cal., Geography, AB, Pasadena City College, Cal.

Ariel, Abraham, Holon, Israel, Psychology, BA.

Armitage, Eril Ross, Beverly Hills, Cal., Philosophy, AB, Yeomen, Frosh Swimming & Water polo letterman, 2 year Varsity Water polo letterman.

Armstrong, Addie Pamela, Dublin, Ireland, English, AB, Harbord Collegiate Institute, Toronto, Ontario, Canada, INTAC, Tutorial Project, Sailing Club.

Arnillas, Carmen Bosa, Lima, Peru, Economics, MA, Occidental College, Cal., Alpha Mu Gamma, AIESEC, Tennis.

Ashleigh, David Michael, Pomona, Cal., Math, BS, Cerritos, Cal., Phi Kappa Psi, Varsity Swimming, Varsity Water Polo.

Atan-Chen, Alfredo, San Jose, Costa Rica, Civil Engineering, BS.

Aung, Maung Htay, Rangoon, Burma, Meteorology, MA.

Austin, Merrill Conrad, La Mirada, Cal., International Relations, AB, Arnold Air Society, International Affairs Council, Dykstra Hall, Hedrick Hall, Air Force ROTC.

Avery, Darnell Lea, Los Angeles, Cal., Sociology, BA, Alpha Kappa

Axi, Robert Donald, Los Angeles, Cal., Engineering, BS, San Fernando Valley State College, Northridge, Cal., Tau Beta Pi, ESUC, Water Ski Club.

Baars, Leah S. Ina, Los Angeles, Cal., History, AB, SMCC, Cal., Tutorial Project.

Bachenheimer, Cecile, F., Los Angeles, Cal., Political Science, AB.

Badgley, Pauline House, Brawley, Cal., English, BA, UCSB.

Baker, Carol Dianne, Woodland Hills, Cal., Zoology, AB.

Baker, Mary Audrey, Burbank, Cal., Math, AB, House Adviser - Sproul Hall, Bruin Ski Club, Project Amigos.

Baker, Mary Elizabeth, Long Beach, Cal., English, AB, Chi Omega, President, Mortar Board, Bruin Belles, California Club, Wesley Foundation, Prytanians.

Baldwin, Ben Jr. H., Malibu, Cal., Bacteriology, AB, Pierce Junior College, Cal., Alpha Tau Omega, Scuba Club, Handball, Intramural Wrestling, Skiing, Hunting.

Baldwin, Marion Smith, Malibu, Cal., English w/Speech, AB, Santa Monica City College, Cal., Sigma Kappa, Skin 'n Scuba Club, URA Executive Council, Fencing Team, Sky Diving, Skiing.

Ballard, William Kendrick, So. Pasadena, Cal., Business Administration - Industrial Relation, BS, UCSB, Theta Delta Chi.

Barbera, Jeremy John, Rialto, Cal., Civil Engineering, BS, San Bernardino Valley College, Cal., Engineering Club, Mountaineers, ISC Hiking Club, Publicity Chairman 2nd Floor Hedrick Hall.

Barker, Keith Arnold, Los Angeles, Cal., Mathematics, AB, Santa Monica City College, Cal., Phi Kappa Sigma, Homecoming, Mardi Gras, Glee Club, Math Honorary.

Barker, Robert Walter, Castroville, Cal., Political Science, UCSB, Cal.

Barsh, Sharon Jay, Anaheim, Cal., Social Science, BA, Barbara Greenwood Scholarship, Bruinettes.

Barsky, Nadine Roberta, Los Angeles, Cal., History, AB, UCSB, Cal., President Glencairn Fl. Rieber Hall.

Bartels, Sharon Paultete, Los Angeles, Cal., Social Sciences for Elementary Teachers, AB, Alpha Delta Pi, Tutorial Project, Spring Sing, Homecoming, Shell and Oar, Alpha Tau Omega Little Sisters.

Barth, Barbara Anne, Whittier, Cal., Library Sciences, MLS.

Barton, Robert Boy, Los Angeles, Cal., Physical Sciences - Mathematics, AB, Delta Sigma Phi, President UCLA Boat & Ski Club, Homecoming, Spring Sing, Oleo Show, Intramural Sports.

Bassett, Sharon Anne, Sanger, Cal., Psychology, AB, Secretary Rieber Hall, Rieber Hall Honorary Society, President, Shannon House.

Bassett, Susan Clark, Whittier, Cal., English, AB, Valparaiso University, Indiana, House Advisor - Hedrick Hall.

Bauchman, Morton R., Los Angeles, Cal., Accounting, BS, Santa Monica City College, Cal., Phi Gamma Delta, Kappa Sigma Alpha, UniCamp.

Baum, Tajie Ann, Coronado, Cal., Pre Social - Welfare, AB, UCB, Gamma Phi Beta, Bruin Belles, Anchors, Mardi Gras Committee, Gamma Phi Beta Vice President, Pledge President.

Bayes, John Robert, Visalia, Cal., Public Service Curriculum, AB, UCB, Sproul Hall - Bacchus House.

Baylen, Barry Gordon, Beverly Hills, Cal., Bacteriology, Pre-Med., AB.

Beane, Virginia C., La Canada, Cal., Physical Education, BS, Delta Gamma, Anchors, Women's Track Team.

Beason, Gerald Jr., William, Monterey Park, Cal., Electronic Engineering, BS, E. Los Angeles College, Cal.

Beatty, Patricia Jean, Bell, Cal., General Elementary Education, BS, Little Sisters of Maranatha, President 4th Fl. Rieber Hall, Cultural Commissioner, Rieber Hall.

Beck, Rainer, Geneva, Switzerland, Public Health, MPH, Cairo American University, Cairo, Egypt, Sigma Pi, UCLA Public Health Assoc.

Beckendorf, Steven Kent, Greenbrae, Cal., Zoology, AB, Tutorial Project, Gifted Students' Program, Zoology Honors' Program.

Beede, William Patrick, Coronado, Cal., Political Science, AB, Phi Kappa Sigma.

Bell, Diane Young, San Clemente, Cal., English, AB, University of Redlands, Cal., Spurs.

Bell, Harlow Clark, Jr., La Jolla, Cal., Physics, BS, Lambda Chi Alpha, NROTC, Sigma Pi Sigma.

Bellamy, Patricia Lynne, Anaheim, Cal., Political Science, AB, Debate Squad.

Bellamy, Phyllis Frances, Los Angeles, Cal., English, AB, UniCamp.

Beltramo, Judith Lee, Inglewood, Cal., History, AB, El Camino College, Cal.

Beltzer, Yvonne Rose, Maywood, New Jersey, English Pre-Journalism,

AB, INTAC, Theta Sigma Phi, Rally Comm., Mardi Gras, ISC.

Benson, Paultete, New York City, N. Y., History, Hunter College High School, Independent, Daily Bruin editor-Society, Research, News, Chairman UCLA Discount Commission, Hillel Council.

Bentley, Carolyn Sue, Inglewood, Cal., Psychology, AB, Alpha Delta Chi.

Berger, Phyllis Andrea, Piedmont, Cal., Sociology, AB, UCB, Phi Sigma Sigma.

Berger, Stephen Lawrence, Palos Verdes Estates, Cal., Philosophy, AB.

Bergman, Judy Goss, Glendale, Cal., History, AB, Kappa Kappa Gamma, Bruin Belles.

Bergman, Nancy Rovene, No. Hollywood, Cal., Anthropology, AB, Rally Committee, Theta Chi Little Sister.

Bergstrom, Barbara Ann, Los Angeles, Cal., History, AB, Immaculate Heart College, Cal., Project Amigos.

Berk, Peter Max, Beverly Hills, Cal., Business Administration, BS, Zeta Beta Tau, ZBT Secretary, Intrafraternity Council.

Berkely, Harriette Ann, Long Beach, Cal., English, AB, Chi Omega, Spurs, Cultural Programming Committee.

Berman, Barbara Stephanie, Los Angeles, Cal., Psychology, AB, USC, Alpha Epsilon Phi.

Berman, Richard H., Los Angeles, Cal., Sociology, BA, UCLA.

Bernstein, Marsha Karen, Los Angeles, Cal., History, AB, Election Boards, Young Democrats.

Bernt, Marcia Mimi, Guasti, Cal., Anthropology, AB, Vice President Rieber Hall, Tutorial Project, UNICEF.

Berrell, Richard H. Jr., Los Angeles, California, Business Administration - Industrial Relations, B.S., Treasurer, Society For Advancement of Management U.C.L.A. Marketing Society.

Berry, Carol Elizabeth, Altadena, California, English, AB, University of Redlands, California, Tutorial Project, Sproul Hall Judicial Board.

Beyer, Gregg Allan, Woodland Hills, California, Political Science, AB, UCSB, Calif., Squires at UCSB.

Bianchi, James Stephen, Culver City, Calif., Engr., BS, SMCC, Calif.

Billings, Beverly Jane, Sacramento, California, Economics, BA, Cal Poly, San Luis Obispo, California.

Binczak, Mary Rita, Pacific Palisades, California, Physical Science, Mathematics, AB.

Bin-Nun, Judith Frimette, Los Angeles, Calif. Hebrew, AB, Chimes President, Mortar Board Historian, California Club, Sophomore Class Vice President, Outstanding Junior 1964-65, Bruin Belles.

Bishop, Samuel Alexander, Palo Alto, California, Finance, MBA, San Jose State College, California, Acacia Fraternity, Masonic Affiliate Club, Associated Students of Business, Circle K Club, Young Republicans.

Black, Zeldia Rochelle, West Covina, Calif., Spanish, AB, UCR - (Riverside), California, Elections Board, Hispanic Center.

Bland, Merton Louis, Tarzana, California, Education, ED.D., B.F.A., Univ. of Illinois, 1955, M.A. Middlebury (J.T.) College, 1956, Dissertation: A Test of Adral Comprehension Of French For Use In Elementary Schools, Phi Delta Kappa.

Blatt, Bonnie Helene, L.A., California, History, AB, Bruin Young Democrats.

Blatt, Marjorie Diane, Beverly Hills, California, English, AB, Alpha Epsilon Phi, ASUCLA First Vice President, Student Legislative Council-3 years, Mortar Board, California Club, Chi Delta Pi (English Honorary).

Blayney, Betty Joyce, Fowler, California, Social Science, AB, Chi Omega, Prytanian, California Club, Chimes, Spurs, Bruinettes.

Bleckman, Judith Claire Mandelker, Milwaukee, Wisc., Education, MEd., Milw. Downer College, Wisc., Pi Lambda Theta.

Blonsky, Marvin Lloyd, Los Angeles, Calif., Accounting, MBA, Pi Lambda Phi.

Bloom, Eda Terri, Los Angeles, California, Zoology, AB.

Bloom, Sonia, Los Angeles, Calif., Math, AB.

Bloom, Steven Gerald, No. Hollywood, Calif., Accounting, BS, Alpha Kappa Psi, Accounting Society, Marketing Association.

Blumenfeld, Janet, Los Angeles, Calif., Social Sciences, BS, Outstanding Junior, Executive Sec. to Student Body President ('64-'65), Mardi Gras Exec. Sec. ('65), Asst. Chairman Uni Prep ('64), Election Board.

Blumenthal, David Eugene, Los Angeles, Calif., Accounting (Business Adm.), BS.

Boggs, David Allan, Los Angeles, Calif., Business Adm., BS.

Boiangiu, Kenneth Howard, Sunland, California, Anthropology, AB, A Capella Choir, Men's Glee Club, University Chorus, U.R.A. Jazz Club

President.

Bonoff, Frank Victor, Los Angeles, Calif., Civil Engineering, BS, Alpha Phi Omega, E.S.U.C.

Boran, Eileen, San Marino, Calif., French, U.C. Berkeley, California, Chimes, Cultural Affairs Commission.

Borofsky, Gary Merton, Los Angeles, Calif., Accounting, BS, Tau Delta Phi, Phi Eta Sigma, Beta Gamma Sigma.

Botello, Adalbert Themas, Los Angeles, Calif., Political Science, AB.

Bouquillard, Thierry, Bordeaux, France, Business Administration, MBA, University de Bordeaux, France, Fulbright ('64-'65), French Government Scholarship, Sloan Award ('65), R.A. in Economics, Peace Corps Instructor.

Bourne, Maryln M., San Diego, California, History, AB, Rieber Hall Judicial Board.

Bowen, George Stuart, Beverly Hills, Calif., Marketing, MBA, Society for Advancement of Management, U.R.A. Sailing Club.

Boyer, Larry Allen, Pomona, Calif., Industrial Relations, BS, U.C.L.A. Marching Band.

Brahinsky, David Stuart, Los Angeles, Calif., Political Science, AB, Pi Lambda Phi.

Brahmi, Zacharie, Los Angeles, California, Biochemistry, AB, Lycee de garçons, Troyes, France.

Braht, David Wood, Newport Beach, Calif., History, AB, Orange Coast College, Calif., Phi Kappa Psi, A.M.S. Executive Board, Army ROTC.

Brandt, Kathryn Betty, No. Hollywood, Calif., French, AB.

Braufman, Susan Gail, Los Angeles, Calif., Accounting (Business) BS, Phi Chi Theta, Shell and Oar, Sabers, I.O.C. Representative, Residence Halls Evaluation Committee.

Braun, Gail Michele, Los Angeles, Calif., Social Sciences, BA., Bruinettes.

Breetwor, Nancy Lee, Los Angeles, Calif., Bus. Ad. - Accounting, BS, Spurs, Bruinettes, Spring Sing Executive Board, AWS Executive Board, Shell and Oar.

Breinstein, Stephen Max, Los Angeles, Calif., Near Eastern Studies, AB, International Affairs Council.

Brelsford, Marcia, Santa Barbara, Calif., History, AB, Delta Gamma, Tutorial Project.

Brenkert, Ranoe Lynn, Playa Del Rey, California, International Relations, AB, Kappa Delta.

Brennan, Jeffrey Michael, Tarzana, California, Geography, AB, U.C. at Berkeley, California, Phi Delta Theta.

Brenner, Judith Carol, Los Angeles, California, Gen. Elem. Educ., AB, Phi Sigma Sigma.

Bridge, Elaine H., Los Angeles, California, Sociology, AB.

Briley, Camille Ann, Scottsdale, Arizona, Poli Sci., BS, Delta Gamma, Spurs, Prytanian-Secretary (2 yrs.), Bruin Belles-Secretary (4 yrs.).

Bristol, James Edward, Kansas City, Missouri, Mathematics, BA, Kappa Kappa Psi Band Honorary.

Britton, Richard David, Compton, Calif., Mechanical Engineering, BS, Compton Jr. College, Calif., Larson-Hogue Scholarship, Engineering Society of University of Calif., California Young Democrats.

Britton, Wray, Switzerland, Psychology-Pre-Med, AB, Humanities Club, German Club, Pre-Med Society, Psi Chi (Psychology Honorary).

Brock, Jane, Meadville, Penna., Geography, BA.

Brockman, Carl Lawrence Jr., Palos Verdes Peninsula, Calif., Electrical Engineering, BS, Cornell University, Ithaca, N.Y., Tau Beta Pi (Pres., Fall 1965), ESUC.

Brody, Alan Ray, Sherman Oaks, Calif., Psychology, AB, SMCC, Calif.

Brody, Helyne Janet, Los Angeles, Calif., Sociology, AB, Los Angeles City College, Calif., Special Concerts Committee.

Brody, Linda, Los Angeles, Calif., Art History, AB, Alpha Mu Gamma, Shell and Oar.

Brookins, Marcy Anne, Culver City, Calif., English, AB, Alpha Delta Pi.

Bronstein, Leslie Sheila, Fresno, California, Spanish, AB, Sigma Delta Tau, Bruinettes, Chimes, Alpha Mu Gamma, Sorority President, University Panhellenic.

Brooks, Nancy G., La Mirada, Calif., Sociology, AB.

Brooks, Wendy Lee, Los Angeles, Calif., English, AB, El Camino College, California.

Brott, Judyth Ellen, Tucson, Arizona, Sociology, AB, University of Ariz.

Brown, Carolyn Zella, Encino, Calif., History, AB, Tutorial Project, Dublin Ball Co-chairman, Homecoming Planning Committee, Mardi Gras Planning Committee, Daily Bruin.

Brown, Eltinge Ward, Los Angeles, Calif., Finance, BS, SMCC, Calif., Tennis Team, ('64-'65-'66).

Brown, John Maurice, San Diego, Calif., Meteorology, MA, Ford Found-

dation Fellow in Atmospheric Science, Chi Epsilon Pi, Wesley Foundation.

Brown, Patrick Michael, Burbank, Calif., Mathematics, AB, St. Mary's College, Calif., Tutorial Project.

Brown, Tom W., Rock Island, Ill., Bus. Ad. - Accounting, BS, Alpha Tau Omega, Accounting Society, Association for Students of Finance.

Buckspan, Andrea, Woodland Hills, Calif., History, AB.

Budnick, Theodora Helene, Long Beach, Calif., Sociology, AB, Delta Phi Epsilon.

Bufman, Debby, Tel-Aviv, Israel, Psychology, AB, L.A.C.C.

Bufman, Lea Debora, Los Angeles, Calif., Psychology, AB, L.A.C.C.

Burkhart, Nancy Joyce, Glendale, Calif., Sociology, AB, U.C. Berkeley, Calif., Kappa Delta, Angel Flight, Mardi Gras (1963).

Burns, William Edward, Los Angeles, Calif., Bus. Adm., BS, Beta Theta Pi, Blue Key, Mens National Honorary, Kelps, Rugby.

Burroughs, Bruce Douglas, Van Nuys, Calif., English, AB, Chi Delta Pi, Opera Workshop, Cercle Francais, Circolo Italiano, Sproul Hall Res. Association.

Bush, Roderick Fortson, Encinitas, Calif., Production Management, BS, Santa Monica C.C., Society for Advancement of Management.

Buskirk, Allan Frederick Van, Los Angeles, Calif., Engineering, BS, Santa Monica City College, Calif.

Cadish, Philip Edward, Los Angeles, Calif., Bus. Ad. (Quantitative Methods-Data Proc), MBA, Alpha Upsilon Pi (Math Honorary), Computer Club.

Cadranel, Stan Nelson, Los Angeles, Calif., Engineering, BS.

Cady-Morris, Lian Ethel, Baldwin Park, Calif., Nursing, BS, Kappa Delta, AWS Philanthropy Committee (1961-62), Sabers, Kappa Delta.

Cahn, Lawrence Steven, Beverly Hills, Calif., Accounting/Finance, BS, U.S.C., Calif., Rieber Hall Honorary, Floor Pres. at Rieber, Frosh & Varsity Crew (U.S.C.), Society for the Advancement of Management, 2 yrs.

Calderone, Claire Blanche, Los Angeles, Calif., Gen. Elem. Ed., AB, L.A. Comm. College.

Cameron, Elizabeth Ann, Riverside, Calif., Pictorial Art, AB, S.D. State College, Univ. of Hawaii, Wesley Foundation.

Cameron, Richard Douglas, Los Angeles, Calif., Geology, AB, Univ. of Nevada, Lambda Chi Alpha (Univ. of Nevada).

Canduity, Sheila Dyen, Los Angeles, California, History, AB, Honors at Entrance, High School Special Program.

Cantor, Elaine Beatrice, Los Angeles, Calif., Soc. Sci., BA, Phi Sigma Sigma, Tutorial Project.

Carlston, Kay Marcia, El Cerrito, Calif., French, AB, Kappa Alpha Theta, Sophomore Sweethearts, Chimes, Prytanean, Mortar Board, Pi Delta Phi (Fr. hnr. society).

Carpenter, Ann Louise, El Centro, Calif., Social Sciences, AB.

Carrillo, Manuel Carlos, National City, Calif., English, AB.

Carver, Svanhah Lee, Pasadena, California, English, AB, Pasadena City College, Pi Beta Phi, Bruin Belles.

Caverly, Philip John, Santa Ana, Calif., Zoology, AB, Santa Ana College, Calif., Beta Theta Pi.

Cawley, Bill Eugene, South Gate, California, Bus. Ad., BS, Sigma Alpha Epsilon.

Chambers, Lynn Anne, Sacramento, Calif., Sociology, AB, U.C. at Santa Barbara.

Chambers, Michael David, Los Angeles, Calif., Engineering, BS, SMCC, Chairman Aerospace Technical Committee, Arnold Air Society.

Chambers, Susan Elizabeth, Azusa, Calif., Slavic Languages, AB, Pres. of Manhattan House, Dykstra Fall 1965, Aman Singers, Tutorial Project.

Chan, Jimmy Jr., Manila, Philippines, Math., BS.

Chan, Leland, Los Angeles, Calif., Public Health MSPH, Studies of Inhibitory Dyes on Escherichia Coli, UCLA Public Health Association.

Chandler, Carder Dennis, Northridge, Calif., Chemistry, BS, Conning Tower.

Chang, John Shou-Ming, Kowloon, Hong Kong, Mathematics, MA, Hong Kong Baptist College.

Chapman, William Albert, Van Nuys, Calif., German, AB, Pierce Jr. Coll., Calif., Delta Sigma Phi, Alpha Mu Gamma.

Charles, Warren Paul, Los Angeles, Calif., Geography, AB, Pi Gamma Mu, Education Abroad Program: Madrid, Spain, Regents Fellowship.

Chew, Chett Thornton, Los Angeles, Calif., Engineering, BS, Alpha Tau Omega, NROTC.

Chln, Ho-chih, Taiwan, Republic of China, Meteorology, MS, Chi Sigma Pi.

Chow, Margaret Tse-Yee, Tokyo, Japan, French, AB, Sacred Heart University, Tokyo, Japan, EAP Bordeaux '64 - '65.

Cnow, Wei-hsiung Kitty, Los Angeles, Calif., English, MA.

Chrostowski, Ann, Eagle Rock, Calif., Social Sciences for Elementary Education, AB, Honors Program, Dean's List, Student CTA.

Ciavaglia, Jeanne Maria, Fullerton, Calif., English/Political Science, BA, Cal State, Fullerton.

Citrin, David, Tokyo, Japan, Economics, AB, McGill University, Montreal, Canada.

Citron, Janet, Culver City, Calif., Spanish, Soph. Class Sec., Jr. Class V. P., Prytanean, Phrateres, Tutorial Project.

Clark, Gerialin Ann, Downey, Calif., German, BA, Colorado College, Col.

Clark, Michal Charles, Bakersfield, Calif., Psychology, AB, Bakersfield College, Cal., NSE Undergraduate Education Program in Psychology, Hedrick Hall Judicial Board.

Clark, Michael Stamatios, Cambridge, Ohio, Speech, AB, Long Beach City College, Calif., Tutorial Project, Sproul Hall Olympia House President.

Clausen, John Frederick, Los Angeles, Calif., Chemistry, BS, Santa Monica City College, Cal., Santa Monica City College Associated Students Scholarship.

Clegg, H Legrand Hardin, Compton, Calif., History, AB, Cal. State College at L. A., Alpha Gamma Sigma, Phi Alpha Theta, Circle K Service Organization, College German Club, Christian Fellowship Club.

Clemens, William Guy, Los Angeles, Calif., Electronic Engineering, BS, Tau Beta Pi, Kappa Kappa Psi, Bruin Band.

Cobb, Marion Kermit, Phoenix, Arizona, Library Science, AB, AM, (History); MLS, Arizona State University, Tempe, Ariz., Teaching Assistant, History Dept., UCLA, 1960-62.

Coblens, Ellen Louise, Portland, Oregon, Math, AB, Lewis & Clark, Ore., Tutorial Project, SHRA.

Cohan, Marilyn Sue, Palo Alto., Calif., Theatre Arts, AB, University of Colorado, Col.

Cohen, Marshall, Pittsburgh, Penna., Political Science, AB, LACC - 1963.

Cohen, Elyse Renee, Encino, Calif., Sociology, BA, Phi Sigma Delta Little Sisters, Sophomore Sweethearts.

Cole, Judith Frances, Los Angeles, Calif., Accounting, BS, Sigma Delta Tau, Past Pres., Sigma Delta Tau.

Collen, Martin Jay, Los Angeles, Calif., Mathematics, BS.

Comden, Leonard J., Sherman Oaks, Calif., Zoology, AB, Alpha Epsilon Pi, UCLA Bowling Team.

Comptter, Lorna Jeanne, Chico, Cal., English, AB.

Cooper, Jewel Lorraine, Los Angeles, Calif., Geography, AB, Alpha Kappa Alpha, House Adviser, Project India.

Cooper, Marilyn Janice, Los Angeles, Calif., History, AB.

Cookler, Jonathan Neil, Encino, Calif., Accounting, BS, Pi Lambda Phi, AIESEC, Intramural Golf, Homecoming '64.

Cooper, Leon Michael, Chicago, Ill., Accounting, BS, SMCC, Cal., Alpha Kappa Psi.

Corbin, Christine Paulette, Los Angeles, Calif., Psychology, AB, UCSB, Gamma Phi Beta, Rally Committee, Tutorial Project, Phrateres.

Cosgriff, Barbara Lucia, Beverly Hills, Calif., Political Science, AB, UC Berkeley.

Coury, Chandler Jeffery, San Francisco, Calif., Psychology, AB, Sigma Nu, Bue Keys, Varsity Cross Country, Uni-prep Counselor and Vice Chairman, Continuing Orientation Counselor.

Cousin, Kathryn Lafler, West Covina, Calif., Political Science, AB, Sigma Kappa, Mortar Board, Chimes, Spurs, Little Sisters Alpha Gamma Omega.

Crain, Clifford G., Torrance, Calif., History, AB, Cal State Long Beach, Coordinator: UCLA Tutorial Project.

Crawley, Cheryl Ann, Long Beach, Calif., English, BA, Brigham Young University, Utah, Kappa Kappa Gamma, AWS Fashion Board, UCLA Song Girl Alt., 1965 Homecoming Queen, 1965-66 Basketball Queen.

Crichton, Clyde Cordell, Compton, Calif., Electrical Engineering, BS, Compton College, Cal., Tau Beta Pi, Engineering Society, Rieber Hall.

Culberson, Carol Elaine, Pasadena, Calif., Social Sciences, AB, Delta Gamma, UniCamp, Tutorial Project.

Culter, Vivian, Los Angeles, Calif., Elementary Education, BA, SMCC, Cal., Intern-University Elementary School, Sproul Hall Public Relations Commissioner, Vice President & Social Chairman, Daphne House, Spring Sing '64.

Cyr, Arthur I., Los Angeles, Calif., Political Science, AB, Phi Sigma Alpha, Scabbard & Blade Vice Pres., UCLA Art Rental Program, Student Rep.

Dagan, Menachem, Tel Aviv, Israel, Business Administration - Finance, BS, L. A. City College, Cal.

Dale, Jerry Lewis, Los Angeles, Calif., Engineering, BS, Harbor College, Cal., President House of Cork Rieber Hall, Engineering Society UCLA.

Dalton II, Mark Ardath, Long Beach, Calif., Political Science, AB, Phi Eta Sigma, Tutorial Project.

Daniels, Carole Lyn, Los Angeles, Calif., Anthropology, AB, UniCamp Coun., Homecoming, Mardi Gras.

Daniels, Dianne Noel, La Canada, Calif., Social Sciences - Elementary Teacher, AB, Kappa Kappa Gamma.

Darrell, James Steven, Los Angeles, Calif., Spanish, AB, LACC, Cal., Alpha Mu Gamma, Centro Hispanico.

Darroch, Virginia Therese, Santa Monica, Calif., Journalism, MS, University of Michigan.

Dasher, Diane Maria, Brentwood, Calif., History, AB, Gettysburg College, Penn., Spring Blood Drive, Fall Blood Drive, Red Cross Club Chairman.

Davidson, Gloria Evangeline, Culver City, Calif., English, AB, Santa Monica City College, Cal., Alpha Omicron Pi, Acacia Little Sister of Delphi, Theta Chi Little Sister, Rally Comm.

Davidson, Jock Robert, Long Beach, Calif., Finance, BS, Long Beach City College, Cal.

Davis, Charles W., San Diego, Calif., Economics, AB, Phi Delta Theta, 3 yrs. Varsity Football, Kelps, Assistant Frosh Football Coach.

Davis, Donald Eugene, Los Angeles, Calif., Industrial Design, BA, Santa Monica City College, Cal., IDA.

Davis, Geacie Esther, Glendale, Calif., Engineering, BS, UCB, ESUC, Computer Club.

Davis, Jesse Castine, San Diego, Calif., Zoology, AB, San Diego State College, Cal., Kappa Alpha Psi.

Davis, Judith Rochelle, Los Angeles, Calif., French AB, L. A. State College, Cal., Delta Sigma Theta.

de la Cruz, Diana Felicia, El Centro, Calif., Art Design, BA.

de la Sola, Richard Ralph, Fullerton, Calif., Political Science, AB, Glendale, Cal.

Deming, Michael Daud, Van Nuys, Calif., History, AB.

Dennison, Scott Craig, Seattle, Wash., Design, AB, University of Washington, Wash., Henry Dreyfus Award, Anne Temple Award, Pres. Industrial Design Assoc. Spring 1965, UCLA Art Forum Advisory Board, Los Angeles Architectural Panel.

DeRosie, Rose Bernice, Los Angeles, Calif., Mathematics, AB.

Devore, Paul Stanley, Los Angeles, Calif., Business Administration, BS, Alpha Kappa Psi, Society for Advancement of Management, Industrial Research.

Diaz-Gonzalez, Miguel, Panama City, Republic de Panama, Structural Engineering, BS, UCB, Engineering Society - North American Aviation, S&ID - Apollo Structural S/M Grp - Helium, Bottle Support & Upper Bulkhead S/M, Structural Support Installation - A & E, Mech - NCO Academy Graduate.

Dinnes, Marjorie, Los Angeles, Calif., Psychology, AB.

Dixon, Anthony Howard, Portland, Ore., Physical Education, BS, Santa Monica City College, Cal.

Doke, Juanita Maxine, Santa Ana, Calif., Finance, BS, Phi Chi Theta, Vice President, Accounting Society, Masonic Affiliate Club 1, 2, Prateres 1, 2, Campus Crusade for Christ.

Dompe, John D., Sunnyvale, Calif., Bus. Ad., BS, Sigma Alpha Epsilon.

Dorrance, Elizabeth Anne, Alameda, Calif., Bus. Ad., BS, Alpha Xi Delta, Pres. of Alpha Xi Delta.

Dover, Carol Ann, Glendale, Calif., Mathematics, AB, UCR, Tutorial Project.

Dowsing III, John Everard, Redondo Beach, Calif., Engineering, BS.

Dramov, Anthony, Los Angeles, Calif., Political Science, AB, Young Republicans, Computer Club, Tennis, Basketball, Baseball.

Duncan, Sally Ann, Los Angeles, Calif., English, AB, Delta Delta Delta, Shell & Oar, Tutorial Project.

Dunlap, Jorie Kristin, Palos Verdes, Calif., Bus. Ad., BS, Palos Verdes Estates, Cal., Art, AB, Delta Delta Delta.

Dunn, James Harris, Studio City, Calif., Philosophy, AB, Zeta Beta Tau.

Dunn, James Chieh-Ming, Los Angeles, Calif., Quantitative Methods, MBA, Society of Advanced Management.

Dunning, John Stephen, Malibu, Calif., Engineering, BS, Theta Delta Chi, Engineering Society, Homecoming Committee '63.

Eash, Dianne Mary, Toledo, Ohio, English w/Speech, AB, University of Toledo, Zeta Tau Alpha.

Easton, Lisa Royce, Los Angeles, Calif., French, AB, UCB, Phi Sigma Sigma, Prytaneans, Election Board, Spurs.

Edger, Ray Henry, Sherman Oaks, Calif., English, AB, Fairfield University, Connecticut, Golf, Baseball, Photography.

Edson, Kenneth Carmack Jr., Los Angeles, Calif., Psychology, AB, Phi Kappa Sigma.

Egan, Georgette S., Granada Hills, Calif., Physics, BS, Arlington State College, Texas.

Elder, Anna May, Torrance, Calif., History, AB, Phi Mu, Anchors Pres., Tutorial Project, Prytanean, Triangle Little Sister.

Eldred, Kenneth Hal, Anaheim, Calif., Business Administration, BS, Fullerton Jr. College, Cal., Phi Delta Theta.

Elpern, Niva, Tel-Aviv, Israel, Economics, BA, Dean's Honor List, Regent Scholar, Woodrow Wilson Honorable Mention.

Enfield, Fredric I., Irvington, New Jersey, Fairleigh Dickinson University, Rutherford, N. J., Marketing, MBA, American Marketing Assoc., Research Assistant, Mexican-American Study Project.

Engelhardt, Carl Lee, La Habra, Calif., Speech, AB, Sigma Kappa, Persephone V. P. Sec., Girls Swim Team, Debate Team.

Enten, Sherri Lynn, Salinas, Calif., Sociology, AB, San Jose State College, Cal., Sigma Delta Tau, Bruin Belles.

Era, James Donald, East New Market, Maryland, German, AB, Santa Ana College, Cal., Catholic Newman Club, Tennis.

Erdynast, Albert, Los Angeles, Calif., Engineering, BS, California Club, Engineering Society, Jr. Class Pres., Engineering Society, Soph. Class Pres., New Student Advisory Program Chairman.

Eskot, Penny Ann, Sepulveda, Calif., Psychology, AB, University of Massachusetts, Amherst, Mass., Angel Flight, Dean's List 2, 4, Angel Flight, Historian 4.

Estrada, Gabriel Jimenez, Mexico City, Mexico, Engineering, BS, ESUC, Computer Club, INTAC, Latin American Center.

Evans, Frances Nancy, Ontario, Cal., English, AB, Alpha Chi Omega, Honors at Entrance, Chimes, Prytaneans, Mortar Board, Alpha Chi Omega Pres.

Everts, Russ A., N. Hollywood, Calif., Psychology, BS, Alpha Tau Omega, AFROTC.

Eye, Marlina C., Los Angeles, Calif., Sociology, AB, Rieber Hall, Rieber Hall Vice President, Rieber Hall Judicial Board, Tutorial Project.

Faubion, Sandra, Tarzana, Calif., Public Health School Health Education, BS, San Diego State College, Public Health Association.

Falber, Linda Joy, London, England, Pictorial Arts, AB.

Fairchild, Molly Ann, Anaheim, California, History, AB, Alpha Chi Omega, Prytaneans, Sophomore Sweethearts, Treasurer.

Faktor, Pnina, Rehovot, Israel, Psychology, AB, New York University.

Feder, Kitt, Encino, Calif., Sociology, AB, Delta Phi Epsilon, Hillel, Scholarship chairman of dorm floor.

Fein, Adrienne Rochelle, Redondo Beach, Calif., Sociology, AB.

Feigenbaum, William Dana, Los Angeles, Calif., Psychology, BS.

Feil, Jeffrey Michael, Encino, Calif., Political Science, AB, Phi Sigma Delta.

Feigl, Nessa, Los Angeles, Calif., Psychology, AB, Bradley U., Illinois, Project Amigos, Tutorial Project, Social Activities Com.

Feinfield, Kenneth Allen, Sherman Oaks, Calif., Political Science, AB, Univ. of Calif., Santa Barbara, Calif.

Feole, Ronald Albert, Rolling Hills, Calif., Finance, BS, Phi Kapla Sigma, Kelps.

Fields, Douglas Leonard, West Covina, Calif., Chemistry, BS, Mt. San Antonio Jr. College, Calif., Alpha Chi Sigma.

Fields, Robert Steven, Burbank, California, Public Health, BS, Dykstra Hall.

Finkel, Gary Lee, Los Angeles, Calif., Bus. Ad., BS, U.C. Berkeley, Calif., Beta Beta Tau, Spring Drive Executive Comm., Yeoman, Frosh Track, UC Berkeley.

Finley, Jock Andrgu, Santa Ana, Calif., Bus. Adm., BS, Beta Theta Pi, Honors at Entrance.

Fischbach, Ronald Harris, Los Angeles, Calif., Psychology, AB, State Univ. of New York at Stonybrook.

Fischer, Sandra Mae, Hollywood, Calif., Sociology, BA, L.A.C.C., Calif.

Fishel, Marion Pauline, Los Angeles, Calif., History, AB, Honors Program History, Mardi Gras.

Fishman, Elizabeth Jane, Los Angeles, Calif., Mathematics and Psychology, AB, Secretary of Student Judicial Board, Mortar Board, People to People Student Ambassador to England, Psi Chi, Pi Mu.

Fleischman, Joan Ellen, Los Angeles, Calif., Sociology, AB, Sigma Delta Tau, Sophomore Sweethearts, Finalist for Engineering Sweetheart, Mardi Gras Secretary, Elementary School Teacher.

Fletcher, Carol Ann, West Los Angeles, Calif., Dietetics, BS, Alpha Delta Pi, Sabers, Spring Sing '65, Homecoming '65, Alpha Delta Pi President '66.

Flette, Norman Neal, Glendale, California, History, AB, Delta Tau Delta.

Fliris, Jeannette Lou, North Hollywood, Calif., Speech, AB.

Fogel, Edward Theodore Jr., Los Angeles, Calif. Economics, AB, Phi Eta Sigma, Tutorial Project, Sophomore Senate, Honors Program, Gifted Students Program.

Funner, Renton Robert, Decatur, Ill., Political Science, BA, Project India, Mardi Gras.

Foreman, Donna Gail, Los Angeles, Calif., Psychology, UC Berkeley, Cal.

Foreman, Kerry Varina, Highland Park, Illinois, History, AB, Mount San Antonio, Calif., Chi Omega, Elections Board.

Fountain, William Harry, Santa Monica, Calif., Finance, BS, Santa Ana College, Calif.

Fragar, Stanley R., St. Louis, Missouri, Ed-Psychology, MA, Washington Univ., St. Louis, Missouri, Achievement of Delinquents Compared to Non-Delinquents, Phi Delta Kappa, Alpha Phi Omega, Council on Exceptional Children, California Probation, Parole, and Corrections Association.

Frakes, David Barton, Pomona, California, Management, MS, Calif. State College at Los Angeles, Calif., Alpha Tau Omega, Society for the Advancement of Management.

Frankel, Allan Phillips, Long Beach, Calif. Math, BS, Pi Mu Epsilon.

Frash, Karen Lee, Palos Verdes Estates, Calif., Art History, AB, U.C. Davis, Calif., Chi Omega, Bruin Belles, Anchors.

Freedman, Helene Joan, Los Angeles, Calif., Sociology, AB, UC Berkeley, Dykstra Hall.

French, John Roy, Monterey, Calif., Economics, AB, Alpha Tau Omega, Interfraternity Council Vice Pres., Naval ROTC, Kelp, Blue Key.

Freis, Carol Elaine, Los Angeles, Calif., English, AB, L & S Honors Program, Chi Delta Pi, Deans Honor List, Tutorial Project, Mardi Gras.

Frenger, Petter N., Oslo, Norway, Economics, AB.

Friedenthal, John Franklin, Canoga Park, Cal., Speech, AB.

Frieder, Susan Teri, Los Angeles, Cal., English, AB, UCB, Mortar Board, Prytanean, U. C. Education Abroad Program - Madrid, Oski Dells.

Friedman, Gary Arthur, Beverly Hills, Cal., Psychology, AB, Washington & Jefferson College, Penna., Daily Bruin Business Manager.

Friedman, Jerald, Los Angeles, Cal., Political Science, BS, Phi Epsilon Pi, Student Facilities Commissioner, Phi Eta Sigma, Board of Governors.

Friedman, Susan Dee, Los Angeles, Cal., Spanish, AB, Alpha Mu Gamma - Vice Pres., Centro Hispano - Sec. & Treas., Chimes, Dean's List, Prytanean.

Frisbee, Eugenie Marguerite, Atlanta, Ga., Art BFA, University of Georgia, Alpha Lambda Delta.

Fritz, James Arnold (Gomez), Santa Monica, Cal., Psychology, AB, Santa Monica City College, Cal., Alpha Mu Gamma.

Frank, Susan Elizabeth, Beverly Hills, Cal., History, AB, UCB.

Foxman, Joel, Los Angeles, Cal., Psychology, AB, Bruin Young Democrats.

Furhman, Howard David, Whittier, Cal., Accounting & Finance, BS, East Los Angeles College, Cal., Alpha Kappa Psi.

Kujikawa, Bruce Kazuo, Gardena, Cal., Bacteriology, AB, Scubbard & Blade.

Fujita, Nancy Fumiko, Boise City, Oklahoma, Anthropology, East Los Angeles Junior College, Sophomore Sweethearts, Nisei Bruins, Jazz Club.

Fukasawa, Peggy, Glendora, Cal., Chemistry, BS, Sabers.

Furumura, Nancy Jean, Los Angeles, Cal., English, AB, UCR.

Fuller, Mary Margaret, Los Angeles, Cal., Education, MA, Fresno State, Cal., Thesis: Junior College Teacher Attitudes Toward Junior College Remedial Classes.

Fuller, Richard Dale, Long Beach, Cal., History, BA, Student Commission for On-Campus Stadium Board Member, Daily Bruin Ass't. Sports Editor, #1 Season Basketball Ticket, 1965-66, Himalaya House Intramurals Rep., Hedrick Hall.

Fuller, Suzanne Marie, South Gate, Cal., Sociology, AB, Chi Omega, Bruin Belles, Prytanean, Panhellenic Sec., 1 of 10 Best Dressed 1965, Sigma Nu White Rose Queen 1963.

Funke, Gregory R., Huntington Beach, Cal., Business Administration & Finance, BS, Acacia Fraternity - Vice Pres., Treas., Social Chairman, Alpha Kappa Psi, Circle K - Treas.

Furuta, Kenneth R., Huntington Beach, Cal., Accounting, BS, Orange Coast College, Cal.

Gabor, Georgia M., Los Angeles, Cal., Mathematics, BS, Los Angeles City College, Cal., Young Republicans, Young Americans for Freedom, UCLA Students for an Openminded Society, Victory in Viet Nam Assoc., UCLA FACT Committee.

Gaines, Kenneth Steven, Tarzana, Business Administration (Real Estate & Finance), BS.

Gaunt, Marsha Gayle, Claremont, Cal., Slavic Languages & Literature, AB, Mount San Antonio Jr. College, Cal.

Gawryn, Rochelle F., Los Angeles, Cal., Political Science, BS.

Gennuth, Gail Susan, Los Angeles, Cal., Sociology, AB, Phi Sigma Sigma.

Ghormley, Carl Justus, Rolling Hills, Cal., Political Science, BA, Baylor University, Texas, University Glee Club, Model United Nations, Westwood Varsity.

Giarrantano, Camille Marie, Long Beach, Cal., Music, AB, California State College, Long Beach, Sigma Alpha Iota, Manhattan House Cultural Chairman (Kykstra Hall).

Gibney, Carole Ann, Whittier, Cal., Pre-Social Welfare, AB, University of Illinois, Sigma Kappa.

Gichon, Eli, Los Angeles, Cal., Business Administration-Accounting, BS, Los Angeles City College, Cal., UC LA Accounting Society - Treas., University Division Society for Advancement of Management member.

Gimble, Vicki Elaine, San Bernardino, Cal., Social Sciences, BA, Judicial Board - Argo House - Dykstra Hall.

Glaser, Michael, Los Angeles, Cal., Chemistry, BS, Alpha Chi Sigma.

Glemmer, Robert Edward, Santa Ana, Cal., Philosophy, AB, Phi Sigma Delta, Associated Students - Pres., 1965-66, Freshman Class Pres., 1962-63, Blue Key National Honorary, California Club, John and Rella Factor Scholarship.

Gliekman, Deborah Edith, Sylmar, Cal., History, BA, UCR.

Gliner, Jeffrey Alan, Altadena, Cal., Psychology, AB, Ohio State University.

Goff, William Lee, Los Angeles, Cal., English, AB.

Gold, Carol Lynn, Toronto, Ontario, Canada, Theatre Arts (Television - Radio), AB, University of Toronto, Alpha Epsilon Rho - Chapter Sec.

Gold, H. Dale, Clinton, Oklahoma, Engineering, BS, Pierce J.C., Cal., ESUC, Civil Engineering Society.

Goldman, Marshall Elliott, Los Angeles, Cal., Zoology, AB, Sigma Alpha Mu.

Goldstein, Roberta Rabiner, Los Angeles, Cal., Social Science - Elementary Education, AB, USC, Dean's List - UCS.

Goldwasser, Milton Jay Jr., Los Angeles, Cal., Mathematics, AB, Pi Mu Sigma, Bowling Team, Santa Ana Cal., Accounting, BS, Phi Delta Theta.

Gonick, Clare Stanley, Los Angeles, Cal., Spanish AB, University of San Diego - College for Women, Cal., Rally Committee, Phrateres-Vice Pres.

Gonzales, Rita Ann, Covina, Cal., Latin American Studies, AB, Latin American Studies, AB, La Jolla, Cal., Mathematics, AB, UCR, Pi Mu Epsilon, Surf Club, Skin 'n Scuba Club, Computer Club, Skiing.

Goode, James Russell, Santa Monica, Cal., Accounting MBA, Beta Gamma Sigma, Intramural Tennis.

Goodman, Carolyn Christine, Arcadia, Cal., Zoology, AB, Alpha Lambda Delta, Bruin Christian Fellowship.

Goodman, Diane Genie, Los Angeles, Cal., Psychology, AB.

Goodman, Shelley, Los Angeles, Cal., English & Italian, AB, Chi Delta Pi, Hillel member, Education Abroad Program - Padova University.

Gordon, Hillard Walter, Beverly Hills, Cal., Accounting, BS, Alpha Kappa Psi, Accounting Society, Society for Advancement of Management, Marketing Association.

Gordon, Janice Marcia, San Diego, Cal., History, AB.

Goren, Carolyn Charlotte, Los Angeles, Cal., Psychology & Anthropology, AB, Folk Song Club - Secretary, Bruin Humanists.

Goren, Nancy Diane, Beverly Hills, Cal., Political Science, AB, Alpha Epsilon Phi, UCLA Tutorial Project, Vice Pres. Alpha Epsilon Phi, Intramural Sports, Sigma Alpha Epsilon Little Sister.

Gormley, Brian Denise, West Los Angeles, Cal., Sociology, BA.

Gortain, Daniel, Tel Aviv, Israel, Engineering (City Planning), BS, Graduate Students Association - Program Chairman, Chancellor's Commission on Educational Policy, Daily Bruin Photo Editor, Editorial Page Writer and Reporter.

Gorsey, Walter, Los Angeles, Cal., Accounting, BS.

Goshert, Richard Francis, Los Angeles, Cal., Marketing, BS, Beta Theta Pi, Varsity Track.

Gough, Daniel Gregory, Los Angeles, Cal., Finance, BS, Santa Monica City College, Cal.

Grace, Etiole Francis, Palos Verdes Estates, Art, BFA, Gamma Phi Beta, ISC, INTAC.

Graff, Stacey H., Glendale, Cal., Math, AB.

Grandle, Gary Bruce, Long Beach, Cal., Psychology, AB, Long Beach City College, Cal., Phi Kappa Psi, Varsity Swimming, Varsity Water Polo, Honors Program in Psychology, UCLA Colloquium.

Gray, Raymond Jonathan, Los Angeles, Cal., Art - Graphic Design, AB, Sigma Alpha Epsilon, Mardi Grad Committee 1962, Spring Sing 1962, Spring Sing Art Chairman 1963, Homecoming 1962, Homecoming Art Chairman 1963.

Greaney, William Edward, Hollywood, Cal., Accounting, BS.

Green, Judith Marsha, Los Angeles, Calif., English, AB, Tutorial Project, Mardi Gras Committee.

Green, Kenneth David, Sacramento, Calif., Economics, AB, Sigma Alpha Epsilon, Yeomen, Homecoming Executive Board, Stadium Committee Chairman.

Green, Marcia Sydney, Los Angeles, Calif., Anthropology, BA, Bruinettes, President - 7th floor women, Sproul Hall.

Green, Myrna Sue, Los Angeles, Cal., Psychology, AB, Sproul Hall.

Green, Victoria, Hawthorne, Calif., Political Science, AB, Sigma Kappa.

Greenbaum, Martin Bein, Gardena, Calif., Political Science, AB, Bruin Young Democrats.

Greenberg, Lawrence Roy, Los Angeles, Calif., History, AB, Phi Epsilon Pi, Music (Piano), Philosophy, Law School.

Greene, Enid May, Encino, Calif., Sociology, AB, Sigma Delta Tau, Mardi Gras Committee '64.

Greene, Robert Adrian, San Francisco, Calif., Theater Arts, MA, Thesis-The Lost Genesis, Newhouse Foundation Fellowships, Eliza and the Lexicon published in Best Short Plays of 1960-1961, Plays produced by the Theater Arts Dept. on campus.

Greenhalgh, Kathleen Mary, Los Angeles, Calif., English, AB.

Grey, Gary Brent, Encino, Calif., Finance, BS, Sigma Alpha Mu, Kelps.

Grier, Joan Ann, Las Vegas, Nev., Business Administration, BS, Middlebury College, Vermont, Delta Delta Delta, Phi Chi Theta.

Griest, Raymond Howard, Los Angeles, Calif., Political Science, AB, El Camino, Jr. College, Calif., Theta Delta Chi, Varsity Crew Manager, Political Science Honor Fraternity.

Griffith, Lisa Jane, Los Angeles, California, Dance, AB, Delta Sigma Theta, UCLA Dance Company, Dancer in Theater Arts Production, "The Tempest."

Grifka, David Jay, Altadena, Calif., Quantitative Methods - Business Administration, BS, U.S.C., Calif., Dykstra Hall Dorm Officer, Sailing Club, Motor Boat & Ski Club.

Griggs, Dennis George, Downey, Cal. History, AB, Alpha Gamma Omega Varsity Yell Leader 1964-65.

Griswold, Jeanneal Jo, Carmichael, Calif., History, AB, Univ. of Oregon Alpha Chi Omega, Theta Sigma Phi Chi Delta Phi, Mardi Gras Bowery Chairman.

Gross, Howard Alan, Van Nuys, Calif., Bacteriology, BS, L.A. Valley College, Calif., Zeta Beta Tau, National Science Fellowship, University Scholarship (Reagents), ZBT Scholarship (National).

Gross, Melvin Lee, Pittsburgh, Pa., Psychology, AB, Youngstown Univ., Youngstown, Ohio, Zeta Beta Tau, Tutorial Project Co-ordinator.

Grosman, Neil Alan, Santa Rosa, Calif., Theatre Arts Specialization: Television/Radio, Univ. of Calif., Davis, Calif., Alpha Epsilon Rho - Honorary TV Fraternity.

Grossman, Rena Blitz, Los Angeles, Calif., Slavic Lang., AB, Indiana University, Bloomington, Indiana, Sigma Delta Tau.

Gunn, Michael Joseph, Van Nuys, Calif., Engineering, BS, Tau Beta Pi, ESUC.

Haas, Carl Lawrence, San Mateo, Calif., Bus. Ad - Marketing, BS, Menlo College, Calif., Phi Kappa Sigma.

Hachiya, Takako, Harbor City, California, Anthropology, AB, Chi Alpha Delta Sorority.

Hagstrom, Carl C., Garden Grove, Calif., Psychology, AB, Scabbard & Blade Honorary Fraternity, Sports Car Club, Ski Club.

Hafner, Frank William, III, Montebello, Calif., Electronic Engineering, BS, E.S.U.C., Homecoming, Mardi Gras.

Haft, Robin Adrienne, Los Angeles, Calif., Art, AB.

Haldeman, Edward Barry, North Hollywood, Calif., Political Science, AB, General Mgr. Radio KUCW.

Halfaker, Raymond Ernest Jr., Fresno, Calif., Electrical Engineering, Ph.D., Univ. of Calif., Berkeley, Cal., Thesis Title: "A Study of Stability Limits by Liapunov's Direct Method," Institute of Electrical and Electronics Engineers, Calif. Society of Professional Engineers, American Society for Engineering Education, Sigma Xi.

Hall, Cheryl Lee, Sunnyvale, Calif., Nursing, BS, Ventura College, Calif., House Advisor - Hershey Hall, Member Alpha Tau Delta.

Hall, Joanne Ruth, Burlingame, Cal., Bacteriology, BS, College of San Mateo (Jr. College), Calif., Bruin Ski Club, Alpha Gamma Sigma (Junior College) Scholastic honorary organization).

Hall, Peter J., La Canada, Calif., Economics, AB, Beta Theta Pi, Blue Key President, Kelps Vice-President, Crew, Jr. Class Concert Chairman, Student Comm. for an On-Campus Stadium.

Hall, Richard Baxter, Palm Desert, Calif., Philosophy, AB, College of the Desert, Calif.

Halsey, Carole Ann, Sacramento, Calif., English, AB, Chi Omega, Chi Delta Pi (Eng. Hon.), Tutorial Project, Little Sisters of the Maltese Cross, Anchors.

Hamilton, Margaret, Los Angeles, Calif., Anthropology, AB.

Hamilton, Cherille, Westwood, Cal., Psychology, AB, Santa Monica City College, Calif., Alpha Xi Delta.

Hamlin, Dennis Richard, North Hollywood, Calif., Engineering, BS, Los Angeles Valley College, Calif.

Hamlin, Lawrence Daly, North Hollywood, Calif., Engineering, BS, Los Angeles Valley College, Calif., Engineering Society University of Calif.

Hammer, Peggy Christine, Los Angeles, Calif., English, AB, Immaculate Heart College, Calif., Tutorial Project, Chi Delta Pi (Eng. Hon.), Newman Club.

Hanawalt, Katharine Louise, La Verne, Calif., Art History, BA, La Verne College, Calif., Pi Beta Phi, A Capella Choir, Uniemp.

Hanigan, Patricia Ellen, Santa Ana, Calif., English, AB, Kappa Alpha Theta, Bruin Belles, Lambda Chi Cross and Crescent Queen, S.A.E. Little Sister.

Hannon, Forrest Wayne, Hawthorne, Calif., Economics, AB, Lambda Chi Alpha.

Hansen, Carol Christine, Ventura, Calif., Psychology, BA, Ventura College, Calif., Sabers (Officer), Dykstra Hall Judicial Board.

Hansen, Karen Gale, St. Louis, Mo., French.

Hansen, Kristen Elizabeth, Tarzana, Calif., English, BA, Historian-Rieber Hall 1963-65, Hospitality Commissioner 1962-63.

Hanson, Russell Leonard, Tucson, Arizona, Psychology, AB, University of Arizona, Tucson, Ariz.

Hardy, Rosemary, Pasadena, Calif., Sociology, AB, Fresno State College, Calif.

Harris, Jerold Kenneth, Los Angeles, Calif., Sociology, AB, LA City College, Calif., Sproul Hall.

Harris, Nikki Helene, Beverly Hills, Calif., History, AB.

Hartman, Yvonne Eileen, Glendale, Calif., Social Sciences, AB, Glendale College, Calif.

Hartnett, Walter Joseph Jr., Manhattan Beach, Calif., English, AB.

Hashimoto, Kimiko, Pacoima, Calif., Oriental Languages, AB, LA Valley College, Calif.

Hawkins, Patricia Lynn, South Pasadena, Calif., Geography, AB, P.C.C., Calif., Hershey Hall Cabinet, Women's Glee Club.

Hawley, James L., No. Hollywood, Calif., Economics, AB, Sigma Alpha Epsilon, Yeomen.

Hayman, Alan David, Anaheim, California, Electronic Engineering, BS, Fullerton Junior College, Calif., Tau Beta Pi.

Heller, Gail A., Woodland Hills, California, Psychology, AB.

Heller, Larry, Sherman Oaks, Calif., Accounting, MBA, Kappa Sigma Alpha, Association of Students v Business.

Hellwig, Karen Ketcham, Los Angeles, Calif., Nursing, BS, Alpha Chi Omega, Spurs, Chimes, Alpha Tau Delta, Bruinettes, Student Nurses Association of California.

Hendrickson, Caryl Ann, San Gabriel, Calif., Graphic Design, BA, Rieber Hall.

Henshel, Marcey Eileen, Los Angeles, Calif., English, AB, Phi Delta Pi (Eng. Hon.)

Hersh, Hilarie Nan, Los Angeles, Calif., Social Science, AB, San Diego State, San Diego, Calif., Phi Sigma Sigma President.

Hershberg, Jerry, Los Angeles, California, Physics, BS, Sigma Pi Sigma, (Physics Hon.)

Hertzberg, Stephen Jeffrey, Encino, Calif., Political Science, AB, Phi Sigma Delta, Cheerleader.

Hickey, John Cornelius, Fort Bragg, Calif., Psychology, AB.

Hill, Marilyn Diann, Ontario, New York, Graphic Design, AB, Anchors, Boat & Ski Club, Rieber Hall Student Government, Riding Club.

Hillis, Judith Ann, Independence, California, Elementary Education, AB, East Los Angeles College, California, Sproul Hall, Delta Phi Upsilon, U.C.C.F.

Hirosawa, Ronald Nobuyuki, Los Angeles, Calif., Political Science, AB, LA State College, Calif.

Hirschman, Gail Ellen, Los Angeles, Calif., Social Sciences, AB, Bruinettes.

Hitchcock, Kenneth Harrison Jr., Taft, Calif., Finance, BS, Taft College, Calif., Sigma Chi President, Student Legislative Council-Campus Events Comm'r., Blue Key, V.P., 20 Outstanding Juniors, Homecoming Chairman (1964).

Hoag, Leslie Anne, Fullerton, Calif., English, AB, Chi Omega, Mortar Board, Chi Delta Phi President, Student Cultural Commission, Westwind Editor, Gifted Students Program.

Hodgson, Kent Dovone, Newport Beach, Calif., Economics, BS, Phi Kappa Psi, Frosh & Varsity Football, Yeomen, Photo Club.

Hui, Peter W., Hong Kong, China, Electrical Engineering, BS, Pasadena City College, Calif., IEEE.

Hoe, Christine, Port of Spain, Trinidad, W.I., Physical Therapy, BS, Member of "INTAC," Graduate of Childrens Hospital P.T. School.

Holben, Karen, Calabasas, Calif., Nursing, BS, School of Nursing, Kappa Delta.

Holeman, Susan Irene, Torrance, Calif., Sociology, AB.

Holloway, Lois Nelson, Pasadena, Calif., Biostatistics, Ph.D., V.S.C. Los Angeles, Calif., Robustness of Hoteling's T2, American Statistics Assn., Biometrics Society, American Assn. For Advancement of Science.

Hollander, Toni Ann, Los Angeles, Calif., Environmental Design, AB, Education Abroad Program, Art Forum, Student Affiliate NSID, AID, Architectural Panel.

Holmes, Ronald Dean, Palo Alto, Calif., Business Administration, BS, Foothill Junior College, Calif., Phi Delta Theta.

Holzer, Susan Alice, Los Angeles, Calif., Psychology, AB, Queens College, New York, Phrateres, Mortar Board, Delta Phi Upsilon (Ed. Hon.), Angel Flight.

Hopkins, Linda J., Chino, Calif., Music, BA, Cal Poly, Pomona, Calif., Sabres, Opera Workshop, Campus Crusade for Christ.

Horakh, Ingrid Doris, Altadena, California, Public Health, BS, Pasadena City College, Calif.

Horowitz, Stephen Paul, Los Angeles, Calif., Business Administration, Accounting, BS, Phi Lambda Phi, A.I.E.S.E.C., Accounting Society, Uni-Prep.

Horvath, Eugene Pakot, Los Angeles, Calif., Engineering, BS, Soccer Team (JV), Scabbard and Blade.

Horwitz, Stanley Martin, Los Angeles, Calif., Electronics Engineering, BS, Alpha Phi Omega, Computer Club, Engineering Society of U.C.

Hou, Chieko Asakawa, Yokohama, Japan, Linguistics.

Hovey, Sheila Kibbee, Palm Springs, Calif., Psychology, AB, Kappa Delta, Panhellenic Scholarship, 1965 Military Ball Queen and Army Queen, Shell 'N Oar Vice-President, Sabers.

Howard, David Forrest, Fresno, California, Political Science, AB, UCSB, Calif.

Howard, Deanne Lynn, Los Angeles, Calif., Speech, AB, UC Berkeley, California, Gamma Phi Beta, AWS Social Committee Secretary, Oski Dolls, Womens Tennis Team.

Howard, Susan Haila, Los Angeles, Calif., Physical Education, BS, Phi Sigma Sigma, Panhellenic Representative, Mardi Gras Comm.

Howell, Howard Scott, Palm Desert, Calif., Political Science, BA, Los Angeles Valley Jr. College, Calif., Alpha Tau Omega.

Howell, Susan Beth, Beverly Hills, Cal., English, AB, Mortar Board - Vice Pres., Chi Delta Pi - Secretary, Past President Sophomore Sweethearts, Gifted Students Program.

Hsieh, Celina Chang-Yung, Hong Kong, Art (Design), AB, USC, Los Angeles, Cal.

Hsu, Michael Kuo Pin, Hong Kong, Engineering, BS, Orange Coast College, Cal.

Huang, Jane Ching Yeng, I-Lan, Taiwan, Ching, Psychology, MA.

Hubert, Craig Coleman, Los Angeles, Cal., Engineering, BS, Santa Monica City College, Cal., Engineering Society of University of Calif.

Hubert, Stephen Runt, Los Angeles, Cal., Mechanical Engineering, BS, Santa Monica City College, Cal.

Hughes, David William, Santa Monica, Cal., History, AB, University of Redlands, Cal., Nisei Bruin Club, INTAC, University Chorus, Mens' Glee Club, Intramural Football, Basketball.

Hurst, James Leonard, Los Angeles, Cal., History, AB, Spring Drive Chairman, 1965.

Hyman, Harold Aaron, Los Angeles, Cal., Production & Operations Management, BS, University of Oregon, Alpha Kappa Psi, Society for Advancement of Management, People-to-People.

Hypes, Mary Dale, Downey, Cal., English, AB, Gamma Phi Beta, Homecoming Exec. Committee '63, '64, Spring Sing Exec. Committee, '63, '64, AWS Woman of the Month.

Ibrahim, Abdul Muhsin, Baghdad, Iraq, Mechanical Engineering, MS, SAEM, Iraq Engineers Society.

Ikenaga, Etsuko, Gardena, Cal., Art, BA, El Camino College, Cal.

Ikkanda, Inez Terumi, Los Angeles, Cal., English, AB, Chi Delta Phi.

Immink, Maarten Dick Cornelis, The Hague, Holland, Economics, AB, INTAC Executive Board, Tennis.

Inskip, Don Richard, Culver City, Cal., Economics, AB, USC.

Irving, Gary Wade, Margarita, Canal Zone, Engineering, BS, Phi Kappa Sigma, Varsity Track - Lettered '63 and '64, Varsity Cross Country.

Israel, Margaret Ellen, Los Angeles, Cal., Italian, AB.

Irvin, Sallie Gene, Inglewood, Cal., History, AB, UCSB.

Irwin, Kathryn Ellen, North Hollywood, Cal., Psychology, AB, Bruinettes, Sophomore Sweethearts, Pres. of Hispanic Center.

Jackson, Alexis Camille, Los Angeles, Cal., Anthropology, AB, Regent's Scholar, Dean's List, Project India, Mortar Board, Alpha Lambda Delta.

Jackson, Sharon Jean, Arcadia, Cal., Diversified Social Science, AB, Kappa Kappa Gamma.

Jackson, William Alfred, Altadena, Ca., Mathematics, AB, Pasadena City College, Cal., Rieber Residence Hall.

Jacoby, Jerold L., North Hollywood, Cal., Physics, BS, UCLA Computer Club.

Jaffe, Judith Rae, Los Angeles, Cal., Political Science, AB, Alpha Epsilon Phi - Pres., Sophomore Class Sec., Spurs, Chimes, Mortar Board, Phi Sigma Alpha - Sec.

Jang, Margaret N.M.N., Stockton, Cal., Art (Design), AB, Chi Alpha Delta - Chaplin, Mira Hershey Hall, Nisei Bruin Club.

Janofsky, Josephine, San Francisco, Cal., Sociology, AB, Theater Arts productions, Dance productions.

Jargocki, Krzysztof Piotr, Warsaw, Poland, Physics, BS, University of Warsaw.

Jarvie, Jacqueline Marie, San Francisco, Cal., Mathematics, AB, UCLA Girls Swim Team, Swim Trophy, Warren Memorial Scholarship.

Jefferson, Betty Anita, Los Angeles, Cal., English, AB.

Jeffress, Robert Newton, Mar Vista, Cal., Zoology, AB, UCS, Phi Delta Theta.

Jennison, Patricia Marie, Los Angeles, Cal., English, AB, Kappa Delta Sabers, Little Sigmas, Tutorial Project, Panhellenic Representative.

Jensen, Cynthia Ann, Studio City, Cal., English, AB, Oregon State University.

Jensen, Janet Elizabeth, Huntington Park, Calif., Anthropology, AB, Vassar College, Poughkeepsie, New York, Vice President, Daphne House, Sproul Hall.

Jensen, Pam Ann, Lynwood, Calif., Bus. Admin.-Accounting, BS.

Jensen, Sally Lee, Los Angeles, Calif., International Relations, AB, Delta Zeta, Yearbook Assoc. Editor - '64-'65; Copy Editor - '65-'66.

Jerome, George Alfred, Riverside, Calif., Electrical Engineering, BS, Radio Club, WGYRA, Computer Club, ESUC.

Jerome, Jerry Wayne, Los Angeles, Calif., Engineering, BS, East Los Angeles College, Calif., John Gabriel Memorial Scholarship, Fluor Engineering Scholarship, Member of International Order of DeMolay - Majority Degree.

Jeschke, Carolyn Susan, Van Nuys, Calif., Elementary Education, AB, Valparaiso Univ., Valparaiso, Indiana, Phi Mu, Prytanean, Jr. Class Publicity Chairman, Mardi Gras Personalities Chairman, Board of Governors Program Committee - Co-Chairman Publicity, Spring Sing - Entries Committee.

Jirari, Bachir, Rabat, Morocco, Bus. Ad. (Finance), BS, Organization of Arab Students, Vice Pres., (Spring '66).

Joans, Michelle Katherine, Baldwin Park, Calif., History, BA, Immaculate Heart College.

Joblon, Louis, New Bedford, Massachusetts, Business Administration, BS, Santa Monica City College, Calif., Society For Advancement of Management, Associated Students of Finance, Chess Club.

Johnsen, Liv, Risor, Norway, International Relations, AB, Gymnasium, Risor, Norway, INTAC, Association of Norwegian Students Abroad (President UCLA Chapter), American Field Service.

Johnston, Laura Leigh, La Canada, Calif., English, AB, Alpha Phi, Anchors.

Johnstone, Linda, North Hollywood, Calif., International Relations, AB, Sigma Kappa, Shell and Oar.

Jones, Carol Lee, San Jose, Calif., History, AB, San Jose State, Calif.

Jones, Jeanette Olwen, San Mateo, Calif., Anthropology, AB.

Juengst, Peggy Jeanne, Alhambra, Calif., Physical Education, BS, Orange Coast College, Calif.

Julian, Barbara Elaine, Lakewood, Calif., Anthropology, AB, Long Beach, Calif.

Kabe, James Ryo, Gardena, Calif., Engineering, BS.

Kack, Howard, Los Angeles, Calif., Marketing/Business Administration, BS, Santa Monica City College, Calif., Society for Advancement of Management, Marketing Club.

Kadova, Grace Sumie, Los Angeles, Calif., Accounting, BS, ELAC, Calif.

Kahn, Gloria Kornberg, Culver City, Calif., Geography, AB.

Kainu, Jill Margaret, Tulare, Calif., Social Science, AB, Dykstra Hall, Spurs, Prytaneans, Anchors, Chimes, Bruinettes.

Kajiwara, Ronald Aiji, Turlock, California, Design, AB, San Francisco State, Calif., Tutorial Project.

Kalty, Arthur Samuel, New York, New York, Marketing, BS, Santa Monica City College, Calif., Member of Society For Advancement of Management, Member of Marketing Association.

Kaminsky, Judith Anne, Banning, Calif., History, AB, Phi Beta Phi, Prytaneans, Spring Sing Exec., UniCamp.

Kan, Mobil, China, Math, BA.

Kanda, Louis Tshisuaka, Leopoldville, Democratic Republic of Congo, Zoology, AB, Long Beach City College, Calif., Varsity Soccer (3 yrs.), INTAC.

Kaplan, Sheryl Ann, Los Angeles, Calif., Social Sciences, AB, Sigma Delta Tau, Sabers, Election Committee, Chimes.

Karalus, Elaine Mary, New Britain, Connecticut, Economics, AB, Hartford College for Women, Connecticut.

Karnes, Katherine Francis, San Diego, Calif., Political Science, AB, Mount St. Mary's College, Calif.

Karvelis, Donald Samuel, Victoria, British Columbia, Canada, History, AB, LACC, Calif., L & S Honors Program.

Katen, Gilbert, Los Angeles, Calif., Business Administration, BS.

Kailer, Ernest I., Los Angeles, Calif., Psychology, AB, National Science Foundation Awards, Bruin Ski Club.

Kato, Winfield Isao, Los Angeles, Calif., Sociology, AB, Nisei Bruin Club.

Katz, Barbara Ann, Los Angeles, Cal., Psychology, AB, Psi Chi.

Katz, Sharon Benita, Los Angeles, Cal., Social Science, AB, Phi Sigma Sigma, Tutorial Project, Spring Sing Publicity Committee, Elections Committee.

Katzman, Gerald Alan, Marblehead, Massachusetts, Accounting, BS, Sigma Alpha Mu, Freshman Senate.

Kayland, Robert Gary, Los Angeles, Cal., Zoology, AB.

Keilar, Cheryl Anne, Los Angeles, Cal., Accounting, BS, L. A. Valley College, Calif., Chi Omega, Little Sisters of Minerva, Homecoming Committee, UniCamp Counselor (2 summers).

Kelly, Marlene Helen, North Hollywood, Cal., English, AB.

Kelsey, James William, Los Angeles, Cal., Engineering, BS.

Keltner, Deena Suzanne, Chicago, Illinois, Bacteriology, AB, University of Illinois, Chorus.

Kennedy, John Edward Norman, Rosemead, Cal., Latin American History, AB.

Kickert, Ronald Nicholas, Los Angeles, Cal., Geography, AB, Los Angeles City College, Cal., Dean's Honor List - Spring '65, University Scholarship - Fall '65.

Kilby, Elden Wayne, Tulare, Cal., Quantitative Methods, MS, Fresno State College, Cal.

Kimmel, Joan Elyse, Los Angeles, Cal., Psychology, AB.

King, Sharalyn Glee, Paramount, Cal., International Relations, AB, Compton College (JC), Cal., People to People.

King, Susan Jennell, Newport Beach, Cal., Social Science for Elementary Teachers, AB, Kappa Kappa Gamma, IFC Princess - '63, Gold Key

Princess - '65, Bruin Bunny, Mardi Gras Executive Committee - '64, Pi Lambda & Theta Delta Chi Little Sister.

Kingman, Cordelia Louise, Los Angeles, Cal., History, AB.

Kirkpatrick, Charles Morlon, Norwalk, Cal., Accounting, MBA, Beta Gamma Sigma.

Kisler, Faith Ellen, Ontario, Cal., English, AB, Freshman Cheerleader, Spurs, Tutorial Project.

Kiyono, Tomiko, Los Angeles, Cal., Sociology, AB, AWS Soc. Committee, UCLA Tutorial Project.

Klein, Jerome Bernard, Culver City, Cal., English, University of Wash. & SMCC, Kelps, Blue Key, 2 yrs. Varsity Football Letterman, D. G. Crew.

Klein, Rita Anne, Van Nuys, Cal., English, AB, Los Angeles Valley College, Cal.

Kling, William Jay, Riverside, Cal., Business Administration-Accounting, BS, Tau Delta Phi (Alumn), Honor Society for the School of Business Administration.

Kloczko, Carole Diane, Sacramento, Cal., Latin, AB, UCSD and USC, Student Tutorial Project.

Klorman, Rafael, Los Angeles, Cal., Psychology, AB, Phi Eta Sigma, Hillel - Student Zionist Organization.

Klingman, Elaine, North Hollywood, Cal., Pre Social Welfare, AB, Twin Pines Women's Cooperative, Phrateres.

Knell, Robert Dennis, Los Angeles, Cal., Political Science, AB, Phi Epsilon Pi - Pres., Pi Sigma Alpha, UCLA Football Band, UCLA Concert Band.

Kniebe, Sharon Kay, San Jose, Cal., History, AB, DePaul University, Indiana, Delta Gamma, Tutorial Project, Young Republicans, Skye Isle Secretary, Sigma Nu Big Sister.

Koch, Mary E., Covina, Cal., Spanish, BS, Delta Gamma, Gamma Mu, Education Abroad Program-Madrid.

Kodel, Susan Elizabeth, Santa Ana, Cal., Sociology, AB, San Diego State College, Cal., Kappa Delta, Daughters of Delphi - Pres., AWS.

Kollar, Judith Ann, Deerfield, Illinois, Zoology, AB, Kappa Delta, Anchors, Chimes - Vice Pres., Spurs, Alpha Lambda Delta.

Korb, Susan, Oakland, Cal., Sociology, AB, UCSB, Delta Gamma.

Korney, Betty-Jo, Santa Monica, Cal., Public Health, MPH, American Public Health Association, American College of Hospital Administration.

Koonin, Stephen Robert, Los Angeles, Cal., Accounting, BS.

Kosako, Shigeko, Los Angeles, Cal., Mathematics, AB, East Los Angeles College, Cal., Student California Teachers Assoc., Tutorial Project.

Kove, Susan Elizabeth, San Pedro, Cal., Sociology, AB, University of Arizona, Tucson, Alpha Epsilon Phi.

Kowalczyk, Loretta Margaret, Culver City, Cal., Biological Illustration, AB, Rally Committee.

Kretzer, Francis Louis, North Hollywood, Cal., Botany & Plant Biochemistry, AB, Chancellor's Four Year Graduate Fellowship, Pres. Phi Eta Sigma.

Krieger, Margaret Mary, Beverly Hills, Cal., Math, AB.

Kriwanek, Linda Louise, Inglewood, Cal., Math, AB, Chi Omega, Alpha Tau Omega Little Sisters, Spring Sing, Anchors, Shell and Oar, Tutorial Project.

Kroll, Howard William, Los Angeles, Cal., Psychology, AB, Los Angeles City College, Cal.

Kroll, John Ernest, Los Angeles, Cal., Engineering, MS, Glendale City College, Cal., Thesis: "The Heat And Mass Transfer of An LTV Falling Film Evaporator".

Kugler, Hedy Marie, Los Angeles, Cal., Mathematics, AB, Computer Club.

Kurahashi, Carolyn H., Los Angeles, Cal., Art, BA, UCSB, House Advisor - Hershey Hall, Spurs - UCSB.

Kuris, Joan Ellen, Los Angeles, Cal., Theatre Arts - Television, AB, UCB, Phi Sigma Sigma, Alpha Epsilon Rho, Hillel, University Interfaith Conference & Council - Berkeley.

Kutner, Bonnie J., Los Angeles, Cal., Bacteriology - Medical Technologist, AB.

Kutner, Michael Boris, Long Beach, Cal., Economics, AB, Alpha Tau Omega.

Kvitky, Joel Sanders, Los Angeles, Cal., Physics, BS, Phi Beta Kappa, Sigma Pi Sigma (Sigma Pi Sigma).

Kwan, Tony Pul-Hon, Hong Kong, Engineering, BS, Fullerton Jr. College, Epsilon Pi Delta, Tau Beta Pi, Treas. Epsilon Pi Delta.

Laakmann, Judith A., Yonkers, New York, Music, BA, Cornell University, New York, UCLA Symphonic Wind Ensemble & Concert Band, UCLA Orchestra, Mu Phi Epsilon National Honorary Music Sorority.

Lachoff, David Cole, Los Angeles, Calif., Accounting-Finance, BS, L.A. State, Calif., Accounting Society, Sports Car Club, Assoc. Students of Finance.

Lackaye, Robert Stephen, Los Angeles, Calif., Mathematics, BA, Santa Monica City College, Calif.

Lafaille, David Joseph, Los Angeles, Calif., Law, LL.B., Phi Delta Phi.

Lakin, Thomas Gerald, Los Angeles, Calif., Economics, AB, Kappa Alpha Psi.

LaLanne, Yvonne Louise, Hollywood, Calif., Psychology, AB, Marymount College, Calif., Alpha Chi Omega, Model United Nations, Operation Crossroads Africa, Angel Flight, Publicity Committee A.W.S.

Lambert, Mildred Marie, Redwood City, Calif., Geography, BA, Cal Berkeley, Hershey Hall Cabinet, Hershey Hall Library Committee Chairman, Geography Club, Spanish Club.

Lambropoulos, Sigrid, Pasadena, Calif., History, AB, L.A. State, Calif.

Lampel, Anita Kay, Los Angeles, Calif., Psychology, AB, Honors Program, Psi Chi, NSF Scholar.

Lang, Frieda Kathryn, South Laguna, Calif., Art (History/Studio Emphasis), BA, University of California, Santa Barbara.

Lanzaderas, Christina Ann, Torrance, Calif., History, AB, El Camino, Calif.

Lau, Teresa May, China, Math, BA.

Lavery, Robert Patrick, Long Beach, Calif., Political Science, AB.

Lazarus, Gary Marr, Los Angeles, Calif., Psychology & Pre-Optometry, AB, Concert Adviser to A.S.U.C.L.A., Bruin Jazz Ensemble, Pre-Med Assn., American Physiological Society, Jazz Pianist & Vocalist.

Leader, Eileen Roberta, Los Angeles, Calif., Social Science, AB, USC, Calif.

Leboff, Jeffrey Raymond, Los Angeles, Calif., Engineering, BS, Engineering Society of the University of Calif., American Society of Civil Engineers Student Chapter, Sailing Club.

LeDuc, Frances Alice, Beverly Hills, Calif., Botany, BA, Alpha Xi Delta, Sabers, Women's Swim Team.

Lee, Enoch Yee-Nok, Hong Kong, Zoology, AB, Photography Club Member, Karate Club Member, Chinese Club.

Lee, Eric K., Los Angeles, Calif., Engineering, BS, East Los Angeles, Calif.

Lee, Susan Artha, Rancho Santa Fe, Calif., English, AB, Univ. of Calif., Santa Barbara, Uni-Camp, Ski Club, Riding Club, Univ. Chorus.

Lefton, Rosalyn Goldberg, Woodland Hills, Calif., Marketing - Finance, BS, Univ. of Calif., Berkeley.

Lescoe, Janice Cheryl, North Hollywood, Calif., Psychology, AB, L.A. Valley J.C., Calif., Alpha Lambda Delta, Dean's List, Honors Program, Sports Car Club.

Lesser, Stephen Michael, Encino, Calif., Sociology, AB, L.A. Valley College, Van Nuys, Calif.

Lester, Arnold Tannenbaum, Los Angeles, Calif., Law, LL.B., Sports Editor Daily Bruin, Associate Editor UCLA '66 (yearbook), Editor Student Handbook, UCLA Athletic News Bureau.

Levani, Amanda, Beverly Hills, California, English, AB, Kappa Kappa Gamma, Panhellenic, A.W.S. Fashion Board, White Rose Queen.

Leventhal, Barry Robert, Alhambra, Calif., Physical Education, BS, East Los Angeles, Calif., Zeta Beta Tau, Varsity Football (co-capt), Blue Key, Kelps, Concert Band.

Levett, Michael Alan, Los Angeles, Calif., Political Science, AB, Daily Bruin Sports Editor, Daily Bruin Editorial Board.

Levine, Dennis, L., Los Angeles, California, Business Administration, BS, Tau Delta Phi.

Levine, Esta Carol, Sherman Oaks, Calif., History, AB, Valley College, Calif., Young Democrats, Hillel, Tutorial Project.

LeVine, Geraldine, Van Nuys, Calif., Social Science, AB.

Levine, Jerilyn Briskin, Los Angeles, Calif., Psychology, AB, Alpha Epsilon Phi President, Honors Program, Election Committee, Homecoming Committee.

Levine, Mark Lovis, Chelsea, Massachusetts, History, AB, Boston College, Mass.

Levine, Susan Louise, Los Angeles, Calif., Psychology, AB, Long Island University, New York.

Levy, Lucien Benjamin, Alexandria, Egypt, Mathematics, AB, L.A. City College, Calif., Former Membership Chairman of the All College Honorary Society Tau Alpha Epsilon, Member of the Computer Club of UCLA.

Lewin, June Ellyn, Los Angeles, California, Recreation (Phys. Ed), BS, San Francisco State College, URA Ski Club.

Lewis, Cheri Joy, Los Angeles, Calif., Psychology, AB.

Lewis, Donna Jean, Phoenix, Arizona, Speech, AB.

Lewis, Patricia Ann, Orange, Calif., Elementary Education, AB, Santa Monica City College, Calif., Sigma Kappa, Little Sisters of Alpha Gamma Omega, S.C.T.A., Angel Flight.

Lewis, Robert Edward, Los Angeles, Calif., Business Administration - Accounting, BS, Alpha Kappa Psi, Scabbard & Blade, Cadet Colonel-Bruin Brigade, UCLA Accounting Society.

Lidholm, Kathleen Frances, Arcadia, Calif., Nursing, BS, Alpha Tau Delta, Bruin Christian Fellowship.

Lieberman, Carol Ann, Los Angeles, Calif., Spanish, AB, Alpha Epsilon Pi Little Sister.

Lighl, Elinor Ann, Los Angeles, Calif., Sociology, AB.

Lim, Stephen James, Los Angeles, Calif., Psychology, AB, Phi Kappa Sigma, Blue Key, 2 yrs. Var. Yell Leader, Kelps, Rugby Wrestling.

Lin, Laura C.R., Tokyo, Japan, Environmental Design, MA, "A Small Village Planning for Retired Person."

Lindberg, Lawrence Wesley Jr., Westwood, Calif., English, AB, University of Michigan, Blue Key, Board of Governors, Student Chairman - College Bowl, Regional President - Association of College Unions.

Lindelef, Suzanne Marie, Los Angeles, Calif., History, AB, Pasadena City College, Calif.

Lindsey, Patricia Ann, La Canada, Calif., Geography, AB, Delta Delta Delta, Bruin Belles '64-'65.

Liney, Lloyd Allen, Dallas, Texas, Psychology, BA, Los Angeles City College, Calif., Uni-Camp Board.

Lipoi, Charles Anthony Jr., Paterson, New Jersey, Psychology, AB, Marquette University, Wisconsin, Treasurer, Jefferson House.

Lippincott, Carol Ann, Honolulu, Hawaii, Bacteriology, AB, USC, California, Kappa Delta, Alpha Lambda Delta, Anchors, Homecoming Committee, Unicamp Drive (Spring).

Londelius, Nancy Jean, Pasadena, Calif., History, AB.

Long, Robert Philip, Anaheim, Calif., Political Science, AB, Cal State Long Beach, Calif., Debate Squad.

Loos, Sharon Jane, Whittier, Calif., Nursing, BS, UC Berkeley, Calif., Women's Tennis Intramurals, '65, House Advisor '64-'65.

Long, John Michael, Los Angeles, Calif., Anthropology, AB, East Los Angeles College, Calif.

Lord, Stellamay French, Los Angeles, Calif., Sociology, AB, Santa Monica City College, Calif.

Loelace, James Frederick, Fresno, Calif., Political Science, AB, Washington State Univ., Washington.

Low, Brian Philip, La Crescenta, California, Structural Engineering, BS, Student Chapter of American Society of Civil Engineers, Engineering Society of University of Calif., Torridon House President Rieber Hall, Rieber Hall Judicial Board, Rieber Hall Assembly.

Lowe, Alan Steven, Santa Ana, Calif., Psychology, AB, University of Rochester, Rochester, New York, Alpha Epsilon Pi, National Science Foundation Research Scholar, Laboratory Assistant in Psychology, Reader in Psychology.

Lowe, Ellen Mae, Compton, Calif., History, BS.

Lowe, Roberta Fay, Buena Park, Calif., Bacteriology, BS, Fullerton J.C., Calif.

Lowe, Stephen Martin, Sherman Oaks, Calif., Industrial Relations - Business Administration, BS, Zeta Beta Tau, Project India, Uni-Camp Counselor (Comp. Board), Blue Key, Yeoman, Spring Drive.

Lowry, Patrick Chan, Phoenix, Arizona, Psychology, AB, Loyola U. of L.A., Calif., Sailing, Radio Club.

Lubin, Pamela R., Los Angeles, California, Sociology, AB, INTAC, People-to-People.

Ludlam, Sharon Lee, Long Beach, Calif., International Relations, AB, Chi Omega, Bruin Belles, Junior Class Secretary, Prytanean, Outstanding Junior, Young Republicans.

Lund, Donald James, Los Angeles, Calif., Engineering, BS, Delta Sigma Phi, UCLA Marching Band, Kappa Kappa Psi, Computer Club, Judo Club, ESUC.

Lundgren, Harriett Ann, Glendale, Calif., Social Science, AB, Glendale J.C., Calif., Chi Omega, Anchors.

Luoma, Susan Elizabeth, Long Beach, Calif., Psychology, AB, Long Beach City College, Calif., Alpha Delta Pi, Sabers, Election Board.

Lyle, William David, Los Angeles, Calif., Mathematics, AB, San Fernando Valley State, Calif. Pi Mu Epsilon.

Lynch, Vicki Ann, Palm Springs, California, Political Science, AB.

Lynn, Patricia Margaret, Los Angeles, Calif., History, AB, Alpha Delta Pi.

Lyster, Richard John, Santa Monica, Calif., Business Administration - Marketing, BS, Santa Monica City College, Calif., Delta Tau Delta President.

Lynn, Lorinna Jhincil, Honolulu, Hawaii, Spanish, AB.

McCracken, David Hall, Pasadena, Calif., Design, BA, Pasadena City College, Calif., Industrial Design Assoc., - Treas., Vice Pres., Pres.

McConnell, Andrew Robinson, Gray, Maine, History, AB, University of Maine.

McCloskey, Sheila, Santa Monica, Calif., Political Science, AB.

McCroby, LaNeal Sharee, Granada Hills, Calif., English, AB, Kappa Kappa Gamma, FAMAC (Theta Kappa Gamma), FAMAC (Theta Kappa Sigma Little Sister).

McDonald, John R., Los Angeles, Calif., Business Administration, BS, Beta Gamma Sigma, Al Malaikan Shrine.

McDonough, Gregg Lindley, Coronado, Calif., Political Science, AB.

McDowell, Frances Laurie, Hawthorne, Calif., Russian Language, AB, Omega Chi Little Sister, Honors at Entrance, UCLA Alumni Scholarship, UCLA Representative at Library of Congress, 1965 for Washington D. C. (Russian Translator) Internship Program, Newman Club Activities.

McElroy, Melinda Jo, Burbank, Calif., Spanish, AB, Rieber Hall, Alpha Mu Gamma, Delta Sigma Pi.

McGaughey, Sonia Larayo, Glendale, Calif., English, BA.

McGrath, Robert Louis, Palos Verdes, Calif., Psychology, AB, Theta Delta Chi, Marching Band 1, 2, 3, Concert Band 1, 2, 3, 4.

McIntosh, Paul Douglas, Los Angeles, Calif., Economics, AB, Theta Delta Chi, Blue Key, Varsity Basketball, Fellowship of Christian Athletes, Uni-Prep Counselor.

McKenna, David Lawrence, Colton, Calif., Political Science, AB, San Bernardino Valley College, Calif.

McKesson, Sarah Ellen, Alamo, Calif., History, AB, UCB, Phi Mu, Women's Tennis.

McLean, Donald Malcolm, China Lake, Calif., Psychology, AB, Lambda Chi Alpha.

MrMillen, Sam, Reseda, Calif., Quantitative Methods, MBA, San Fernando Valley State, Calif., UCLA Accounting Society.

McNow, Robert Freeman, La Jolla, Calif., Economics, AB, Theta Xi, Freshman Tennis, Education Abroad Program.

McPeak, Thomasina Rae, Los Angeles, English, AB.

Maas, Donald Kenneth, Arcadia, Calif., Psychology and Sociology, AB, Alpha Gamma Omega, Campus Crusade for Christ, Tutorial Project, URA Golf Club, NROTC Rifle Team, Inter-varsity Christian Fellowship, Blood Drive, Pres. Alpha Gamma Omega.

Machold, John Henry, Los Angeles, Calif., Engineering, BS, Los Angeles City College, Calif.

MacIel, Ronald John, Lemoore, Calif., Accounting, BS, Acacia Fraternity, Circle K, Karate Club.

Magree, Kathleen, Redondo Beach, Calif., French, AB.

Maglio, Cheryl Anita, Fresno, Calif., Spanish, AB, Mortar Board, Alpha Mu Gamma, Rieber Hall Fl. Pres., Junior Class Senate, AWS Philanthropy Committee.

Mair, James Edwin, La Jolla, Calif., Economics, AB, San Diego State, Calif.

Makino, Janice Tomiko, Los Angeles, Calif., Business Administration - Accounting, BS, Beta Gamma Sigma.

Malek, Sandra Lee, Woodland Hills, Calif., Sociology, AB, Tutorial Project.

Mallek, James R., Milwaukee, Wis., Public Administration, MA, University of Heidelberg, Germany.

Manley, Ivan Jr Morris, Los Angeles, Calif., Engineering, BS, Pierce JC, Calif., Tau Beta Pi, Senior Class Pres., Engineering Student Council Vice Pres.

Manning, Diane, Santa Monica, Calif., English, AB, San Diego State College, Calif.

Manross, John Lawrence, North Hollywood, Calif., Business Administration Marketing, BS, Valley State, Calif., Society for Advancement of Management, Marketing Club.

Marek, Diana, Long Beach, Calif., English, AB, UniCamp, Tutorial Project.

Marinovich, Louie Nick, San Pedro, Calif., Geology, AB, Los Angeles City College, Calif., Geology Society UCLA.

Marks, Madeleine Joyce, Los Angeles, Calif., Nutritional Sciences - Dietetics, BS, Prateres.

Markstein, Ingrid Evelyn, Los Angeles, Calif., Art, AB, INTAC.

Marx, Marion Susan, Los Angeles, Calif., Sociology, AB, Sigma Delta Tau.

Massman, Annette Marion, Los Angeles, Calif., Sociology, AB, Santa Monica City College, Calif.

Masukawa, Eleanor Masae, Los Angeles, Calif., Sociology, AB, Bruinettes, Prateres, Nisei Bruins.

Mathews, David Stuart, El Segundo, Calif., Engineering, BS, Delta Sigma Phi, Aardvarks, Kelps.

Mattson, Marilyn Jean, Los Angeles, Calif., Design AB, Long Beach State College, Calif.

Matchett, S. Michael, Norco, Calif., Psychology, AB, Phi Gamma Delta, Kelps, Wrestling Team Freshman & Sophomore yrs.

Mathes, Leonard, Los Angeles, Calif., Graphic Design, AB.

Mathiasen, Tova Maria, Los Angeles, Calif., Anthropology, BA.

Matola, John Joseph, Endicott, New York, Political Science, AB.

Mattson, Linda Jean, Tujunga, Calif., History, Univ. of the Pacific, Calif., Alpha Chi Omega (Univ. of the Pacific), Alpha Lambda Delta, SPURS (Univ. of the Pacific), S.C.T.A.

May, Gary Arthur, Los Angeles, California, History, AB.

Mayer, Audrey Harriet, Montclair, Calif., English, AB, Tutorial Project.

Mayuzumi, Haruyoshi, Yokohama, Japan, Engineering, BS, University of Tokyo, Japan, Sailing Club.

Meister, Brita Annalisa, Canoga Park, Calif., German, AB, Mortar Board.

Melton, Glenda Jo, Buena Park, Calif., Psychology, AB, Fullerton J.C., Calif.

Menary, Jeanne Elise, Inglewood, Calif., Diversified Social Science, Alpha Phi.

Menhari, Karl Albert, Oak Park, Michigan, History, AB, Univ. of Michigan, Alpha Tau Omega.

Merl, Florence, New York, Pictorial Art, AB.

Meyer, Sharon Lee, Long Beach, California, Recreation, BS, San Diego State College, Calif., Delta Gamma, Recreation Club.

Micon, Ronald Herbert, Los Angeles, Calif., Political Science, AB, University of Illinois.

Michel, Sharon Lee, La Habra, Calif., Social Science for Elementary Teachers, AB.

Miller, Gary Jay, Los Angeles, Calif., Political Science, AB, Mardi Gras.

Miller, James Arnold, Los Angeles, Calif., International Relations, AB, Group Exec. Officer, A.F.R.O.T.C., Pres. House of Cork, Rieber Hall, Administrator, Rieber Hall Judicial Board, Historian, House of Cork, Rieber Hall, Intramural Athletics.

Miller, James William, Anaheim, California, Business Administration, BS, Phi Delta Theta, Varsity Football, 3 yrs., Kelps.

Miller, Jennifer Ross, Torrance, Calif., Diver. Social Sciences, AB, Twin Pines - 1962-64.

Miller, Sharon Jill, Los Angeles, California, English, AB, Phi Mu.

Millett, Mindia, Los Angeles, Calif., Social Welfare, AB.

Mijovanovic, Olivera, Krusevac, Yugoslavia, Meteorology, MA, Semi-durnal Pressure Oscillation in a Numerical General Circulation Experiment.

Milmeister, Edward Irving, Los Angeles, Calif., Business Administration, BS, Occidental College, California.

Milstein, Leonard Reuben, Sherman Oaks, Calif., Political Science, AB, Mingay, Linda Diane, Rolling Hills, Calif., Psychology, AB, Long Beach State College, Calif.

Minott, Geraldine Damon, Granada Hills, Calif., English, AB, Swimming, Uni-camp, Theater Arts.

Mir, Andrea Cecilia, Los Angeles, Calif., Spanish, AB.

Mirchandani, Pitambaras Bhagwandas, Colombo, Ceylon, Engineering, BS, Aquinas University College, Ceylon, Tau Beta Pi, National Engineering Honorary, Bowery House, S-OCIAL Chairman, Judicial Board Member, Hedrick Hall, International Affairs Council.

Mirchiff, Judith Doreen, Culver City, Calif., English, BA, Alpha Delta Pi, Lower Division Women's Rep-SLC, Bruin Belles, Secretary, Social Chairman, Prytanean, Homecoming Executive Committee - Hosting Chairman.

Modabber, Lillian B., Pasadena, California, Accounting, BS.

Mohr, Carolyn, Redondo Beach, California, Nutritional Sciences, BS, U.S.C., Calif., Chi Omega, APHA (American Public Health Assoc.), Young Republicans.

Molnari, Marilyn M., Hollywood, Calif., Music Education, AB, Anchors, Spurs, Sigma Alpha Iota.

Molloy, Robert George, North Hollywood, Calif., Geography, AB, Los Angeles Valley College, Calif., Sigma Alpha Epsilon.

Moon, Edith Ann, Sacramento, Calif., English, BA, Westmont College, Santa Barbara, Calif., Chi Omega, Gamma Beta Chapter, Campus Crusade for Christ, UCLA Girls' Basketball Team, Junior Senate Member, Young Republicans Club.

Moore, Martha Lynn, Palos Verdes, Calif., Business Administration, BS, Alpha Omicron Pi, President, Little Sigmas President (Sigma Chi Little Sisters), Outstanding Junior Award, Executive Secretary, Homecoming, 1964, Executive Secretary, Mardi Gras 1965.

Moore, Rita Alexander, New Orleans, Louisiana, Anthropology, BS, Spelman College, Atlanta, Ga., Los Angeles City College, Calif., Tutorial Project.

Moore, Rorhelle Merle, Los Angeles, Calif., Social Science, AB, Phi Sigma Sigma, Bruinettes.

Montoya, Joseph B., La Puente, Calif., Political Science, AB, Mount San Antonio J.C., Calif., Model United Nations, Sec. General, UCLA.

Moore, Melissa Lynn, Hollywood, Calif., Art Education, AB, Pepperdine College, Calif., Kappa Kappa Gamma.

Moore, Toni Elaine, Sherman Oaks, Calif., Art History, AB, UCSB, Delta Gamma, UniCamp.

Morenu, Arlette, Los Angeles, Calif., Environmental Design, BA.

Morris, Patricia Kathleen, Hawthorne, Calif., Latin American Studies, AB, El Camino, Cal.

Morrison, James Donaldson, Los Angeles, Calif., History, AB, De Pauw University, Indiana, Chess Club, Ski Club, Young Democrats.

Morrow, Will Dean, Whittier, Calif., Business Administration, BS, Alpha Gamma Omega, Society for Advancement of Management.

Mosher, Virginia, Redondo Beach, Calif., Business Administration, BS, El Camino College, Calif., Phi Chi Theta, Masonic Affiliates Club.

Mosko, Andrew Frank, Long Beach, Calif., Psychology, AB.

Motzkin, Renee Mascha, Helsinki, Finland, English, AB, University of Helsinki.

Moulton, Janice Marie, Fullerton, Calif., Economics, AB, Sigma Kappa, Prytaneean, Spurs.

Moyer, Steven Evan, Culver City, Calif., Political Science, AB, SMCC, Calif., Zeta Beta Tau, Pi Sigma Alpha Honorary, Intramura Men's Volleyball, Mardi Gras Publicity Committee ('65), Pedge Father & Work-Week Master of Zeta Beta Tau.

Muench, Hhh Rosalyn, Sherman Oaks, Calif., Art - Graphic Design, AB, UCSB, Alpha Phi.

Muldoon, Ailsa Lynn, Palos Verdes, Calif., French, AB, UCSB, Delta Zeta, Sabers - Sec., Campus Crusade for Christ, University Chorus.

Mulvany, Michael Shane, Denver, Colorado, History, AB, Alpha Tau Omega, Blue Key, Varsity Soccer, Kelps, NROTC.

Mura, Etsuko, Joy, Los Angeles, Calif., Fine Arts - Graphics, AB, Chi Alpha Delta, Nisei Bruin Club.

Murray, Stephen McKay, Los Angeles, Calif., Political Science, BS, Santa Monica City College, Calif.

Mussa, Michael Louis, Los Angeles, Calif., Mathematics and Economics, AB, California Club, Communications Board, Debate Squad, Chancellor's Commission on Academic Policy, Phi Eta Sigma.

Myers, Dennis Leroy, Taft, Calif., Psychology, AB, Taft College, Calif.

Nagare, Gerry, Reedley, Calif., Business Administration, UCB, Theta Chi Theta, Nisei Bruin Club.

Nakajui, Jim, Long Beach, Calif., Engineering, BS, Triangle Fraternity, Engineering Society.

Naiman, Marlene Rae, Encino, Calif., English, AB, Alpha Epsilon Phi.

Nakamura, Diane Aiko, Los Angeles, Calif., History, AB.

Nakano, Winifred Yuri, No. Hollywood, Calif., Psychology, BA, San Fernando State, Calif.

Naujokaitis, Maria Giedre, Pomona, Calif., Socioogy, AB, Frosh Cheerleader, Mardi Gras Committee, Philadelphian.

Naumann, Nancy Joyce, Oxnard, Calif., Finance, BS, Reading, Pistol Shooting, Tennis, Dancing.

Naylor, William Edward, Yorba Linda, Calif., Math, BA, Fullerton, J.C. Calif., Acacia, Circle K.

Neiman, Jack, Los Angeles, Calif., Speech, BA, SMCC, Tutorial Project.

Nelson, Brenda Kay, Long Beach, Calif., Accounting, BS, Alpha Kappa Alpha, Song Girl, Bruin Belles, Cal Club, Phi Chi Theta, Bronte Pres. - (Hershey Hall).

Nelson, Byron Nicholas, Los Angeles, Calif., History, AB, Phi Gamma Delta, Varsity Football, Varsity Rugby, Kelps, Blue Key.

Newell, Nancy June, Burbank, Calif., History, AB, Whittier College, Calif., Kappa Delta, Young Republicans.

Newman, Alan Barry, Los Angeles, Calif., Psychology, AB.

Nickerson, Mary Taylor, Santa Monica, Calif., Mathematics, AB, Brigham Young University, Utah.

Nikaido, Takuma, Pasadena, Calif., Mathematics, AB, Pasadena City College, Calif., Nisei Bruin Club.

Niho, Yoji, Los Angeles, Calif., Electrical Engineering, BS, Tau Beta Pi, IEEE, ESUC, Computer Club.

Nisam, Ida I., Los Angeles, Calif., German, AB.

Nishikawa, Gary Takashi, Honolulu, Hawaii, Accounting, BS, University of Hawaii, Accounting Society.

Nishio, Helen Kazuko, Santa Monica, Calif., Art, BA.

Nixt, Rita Bennett, Torrance, Calif., Business Administration, BS, El Camino College, Calif., Phi Chi Theta.

North, Mildred Ann, Inglewood, Calif., Spanish, AB, El Camino Junior College, Calif.

Norton, Carol May, Claremont, Calif., Music, AB, Whitman College, Wash., Sigma Alpha Iota.

Novak, Art L., Los Angeles, Calif., Political Science, AB, Pi Sigma Alpha, Honors in Political Science.

Novell, Marie Elizabeth, Van Nuys, Calif., Sociology, AB.

Nowell, James Willis, Fullerton, Calif., Finance, BS, Fullerton Jr. College, Calif., Alpha Kappa Psi, Kappa Alpha Sigma, Intramural Athletics, Tifan House Controller, and Athletic Chairman.

Ochi, Tfiroyuki, Kobe, Japan, Business Administration, AB, Pasadena City College, Calif.

Okubn, Jane Kazuko, Los Angeles, Calif., Prephysical Therapy, BS, Santa Monica City College, Calif.

Olausen, M. Ragna, Whittier, Calif., Economics, AB, Trinity College, Washington, D.C., Delta Gamma.

Oliver, Gary George, Modesto, Calif., Real Estate, BS, Modesto Jr. College, Calif., Associated Students of Business and Finance, Real Estate Association.

Olson, Mary Irene, Kloten, North Dakota, International Relations, AB, AIESEG, Project Amigos, Tutorial Project.

O'Mara, Kathleen Anne, Fullerton, Calif., Nursing, Senior Class President - UCLA School of Nursing, Student Nurses' Association of Calif., UCLA Representative.

O'Neill, Kathleen Frances, Los Angeles, Calif., Spanish, BA, SMCC, Calif.

Ono, Michiko, Iki-Gun Nagasaki-Ken Japan, Mathematics, BA, Santa Monica City College, Calif.

Osgood, William Ross, Van Nuys, Calif., Engineering, BS, Tau Beta Pi, E.S.U.C.

O'Sullivan, Jennifer Karen, Los Angeles, Calif., Political Science, AB, Bruin Young Democrats - Vice President, Secretary MQOSTE, Blarney President and Vice President, Spring Sing.

Otten, Carol Mary, Pasadena, Calif., Fine Arts, BA, Pasadena City College, Calif., Kappa Kappa Gamma, AWS Fashion Board.

Ow, George Jr., Monterey, Calif., Business Administration, MBA, San Francisco State College, Calif.

Owen, Diane Shore, Redondo Beach, Calif., History, AB, UCSB, Calif.

Pack, Kolleen Ann, Inglewood, Calif., Nursing, BS, El Camino College, Calif., Regent's Scholar.

Page, Donna Louise, Tustin, Calif., Psychology, AB, Apha Lambda Delta, Regents Scholar.

Page, Kathleen Ellen, Seattle, Wash., English, AB, University of Georgia, Sigma Delta Tau, Mardi Gras Publicity '64.

Page, Robert Alan, Tustin, Calif., History, AB.

Pankratz, David Robert, Riverside, Calif., Nuclear Engineering, BS, Sigma Nu, Varsity Crew '63.

Park, Pamela Yoon, Torrance, Calif., English, AB, Theta Kappa Phi '62-'63.

Park, Robert Edward, Los Angeles, Calif., Mathematics and Economics, AB, Gifted Student's Program, Lower Division Honor's Program, Ice Skating Club.

Parker, Carolyn, San Clemente, Calif., History, AB, UCSB, Pi Beta Phi (UC SB), FAMACS - Phi Kappa Sigma Little Sisters.

Parrish, Millard Franklyn, Lynwood, Calif., Business Administration, BS, Bruin Christian Fellowship, Campus Crusade for Christ.

Parsons, Lorraine Kinley, Whittier, Calif., History, AB, UCSB, Alpha Gamma Delta.

Passy, Linda, Los Angeles, Calif., Sociology, AB.

Patterson, Jr. Allen Clark, Northridge, Calif., Finance, BS, University of Colorado, Sigma Chi, Alpha Kappa Psi, Ski Club, Beta Gamma Sigma.

Patterson, James Howard, Costa Mesa, Calif., Business Administration, BS, Orange Coast College, Calif.

Patterson, Jerry M., Tucson, Arizona, Law, LLB, Long Beach State College, Calif., Sigma Chi, Phi Delta Phi, Pi Gamma Mu Scholastic Honorary.

Patton, Lois Emory, Houston, Texas, Music, AB, University of Houston, Texas, Phi Beta Alpha Epsilon.

Patton, Richard Steven, San Bernardino, Calif., Psychology, AB, Alpha Tau Omega.

Paul, Ronald Larry, Costa Mesa, Calif., Economics, AB, Orange Coast College, Calif., Cork House - Floor Controller, Rieber Residence Hall - Ass't. Controller.

Paulich, Judith Ann, Sherman Oaks, Calif., English, AB, Mt. St. Mary's College, Calif.

Paulig, Monica Ellen, He singsfors, Finland, Art History, AB, University of Helsinki, Finland.

Pavelka, Elizabeth Aloise, Los Angeles, Calif., Spanish, AB.

Pawl, Barbara Louise, San Francisco, Calif., Nursing, BS, Alpha Lambda Delta - Historian '62-'63, Alpha Tau Delta - Pres., '65.

Pearce, Susan Gayle, Palm Springs, Calif., English, BA, California Western University and College of the Desert, Calif., Chi Omega, UCLA Election Board, Homecoming Committee, World of Work Conference, UCLA Ice Skating Club, Model United Nations.

Redwell, Marcia Jean, San Bernardino, Calif., Sociology, AB.

Pennington, Timothy Morgan, San Francisco, Calif., Finance, Marketing, MBA, University of / MBA, University of Arizona, Phi Delta Theta, Beta Gamma Sigma, Pres. Blue Key, UCLA Association of Students and Business, "Who's Who in American Universities and Colleges", Track and Football.

Perrine, Sally Lynn, Willows, Calif., Public Health, BS, San Jose State College, Calif., UCLA Public Health Association.

Perrizo, James Edward, Riverside, Calif., History, AB, Student Cultural Commission '63, '65, '66, Chancellors Commission on Educational Policies, Spring Drive '65, Dykstra, Hedrick Res. Hall Cabinets, AFROTC.

Perry, Toimeite Rae, Los Alamitos, Calif., English, AB, Long Beach City College, Calif., Kappa Delta, Sabers, Homecoming Committee, Mardi Gras.

Peters, Barbara Jane, Cleveland, Ohio, Costume Design, AB, Ohio State University.

Peters, Sandra Mae, Cleveland, Ohio, Costume Design, BA, Ohio State University.

Peterson, Carl Daniel, Long Beach, Calif., Physical Education, BS, U. S. Military Academy, West Point, N. Y., '63-'64, UCLA Soccer Letterman, Army ROTC Graduate (Commission Summer '66, FCA).

Peterson, Carole Joyce, Los Angeles, Calif., Zoology, AB.

Phillips, Carol Lynn, Sunset Beach, Calif., Nutritional Science, BS, University of South Dakota, Pi Beta Phi, Public Health Assoc., Band, YWCA, Young Republicans, Tutorial Project.

Phillips, Ronald Wayne, San Marino, Calif., History, AB, California Club Chairman '65-'66, URA Pres. '64-'66, Recreation Center Board '64-'66, Ski Club, Blue Key.

Phillips, Sally, El Monte, Calif., International Relations, AB, Sigma Kappa, Finance Committee of SLC, People to People, Student Ambassador to Germany.

Pines, Michael, R., Los Angeles, Calif., Socioogy, AB, SMCC, Calif., Student Committee to Aid Farmworkers, A Cappella Choir.

Pinkus, Barbara Dee, Los Angeles, Calif., Social Sciences, AB.

Pitman, Barbara Jo, Pacific Palisades, Calif., History, AB, Kappa Kappa Gamma.

Pofcher, Maureen Elizabeth, Encino, Calif., Anthropology, AB, Los Angeles Valley College, Calif., Tutorial Project.

Poggi, Steven Neil, Los Angeles, Calif., Engineering, BS, Engineering Society, University of Calif., Conning Tower, Pres. Jefferson House Dykstra Hall.

Pollack, Karen Lee, No. Hollywood, Calif., Sociology, AB, Sigma Delta Tau, Bruinettes, Mardi Gras Committee, Spring Sing.

Pollard, John Robinson, Los Angeles, Calif., Finance, BS, Pi Lambda Phi, Mardi Gras, AIESEC.

Pope, Sheryl Nan, No. Hollywood, Calif., Social Science, AB, UC Riverside, Executive Sec., Mira Hershey Hall.

Poster, Linda Corinne, Los Angeles, Calif., Psychoogy, AB, UC Berkeley, Tutorial Project.

Potter, Thomas C., Santa Barbara, Calif., Education, MA, UC Santa Barbara.

Powell, Jeffrey S., Pasadena, Calif., Business Administration, BS, UC Santa Barbara, Alpha Tau Omicron.

Prentice, Brigitte K., Los Angeles, Calif., German, French, AB.

Price, Barbara Ann, Muskogee, Oklahoma, Psychology, AB, Alpha Kappa Alpha.

Price, Foster Erwin, Los Angeles, Calif., Pre - Medicine/English, AB, Alpha Phi Alpha, Pres. Men's Fifth Fl., Sproul Hall, Tutorial Project, Member 1963 - 64 All-Dorm Football Championship Team.

Price, Frances G., Los Angeles, Calif., Political Science, BA.

Prusinskas, Grazina, Los Angeles, Calif., Mathematics, AB, Sec. Engineering Society UCLA.

Prum, Samue, Los Angeles, Calif., Math & Physics, AB, Phi Eta Sigma, Pi Mu Epsilon, Sigma Pi Sigma, URA Photo Club.

Pullen, Charles Arnold, Los Angeles, Calif., Engineering, Electrical, BS, Upsi on Beta Pi, Student Award Member of ASTM, Phi Eta Sigma, Computer Club.

Putnam, Diana Lynn, Downey, Calif., English, AB, Delta Gamma, Alpha Tau Omega Little Sisters, Panhellenic Fashion Show, Gold Key Queen '64, Delta Gamma: Foundations, Ass't. Rush Chairman.

Pykiet, Suzanne, Northridge, Calif., Zoology, AB, Anchors, Photography Club, Sports Car Club.

Quan, Hanna Anita, Los Angeles, Calif., Accounting, BS, Los Angeles City College, Calif.

Quick, Ruth Ann, El Macero, Calif., Economics, AB, Sigma Kappa, California Club, Mortar Board, Chimes, Alpha Lambda Delta.

Quint, Arlene J., Los Angeles, Calif., Art History, AB, USC, Dean's List, Bruin Young Democrats, International Student Club, Alliance Francaise, Piano.

Randle, Robert Ernest, Altadena, Calif., Engineering, BS, Pasadena City College, Calif., Rally Committee, Tau Beta Pi.

Raimer, Cheryl L., Long Beach, Calif., Social Sciences, AB, Delta Gamma - Pres., Tutorial Project.

Rasch, Ronald Lee, Picoima, Calif., Political Science, AB, Political Science Honor Fraternity, Scabbard & Blade Honor Society, Epsilon Alpha Rho, Debate.

Ratner, Hedy Maxine, Chicago, Illinois, Socioogy, AB, UC Santa Barbara, Tau Alpha Epsi on Honorary, National Social Science Honorary.

Ray, Howard Carlton, Burbank, Calif., Political Science and Math, AB, Reed, Catherine Alice, Independence, Iowa, Pre - Social Welfare, AB, Mira Hershey Hall Student Government - President.

Reicher, Robert N., Los Angeles, Calif., Marketing, BS, UC Berkeley, Zeta Beta Tau, Gifted Students' Program.

Reid, Heather Margaret, Woodland Hills, Calif., English, AB, San Fernando Valley State College, Calif., Aman Folk Dance Ensemble.

Rein, Roberta Beatrice, Monterey Park, Calif., Elementary Education, AB, Rally Committee, Tutorial Project.

Reiss, Linda Fay, Los Angeles, Calif., Sociology, AB, UC Berkeley, Sigma Delta Tau, Student Judicial Board Chairman, Mortar Board.

Reitz, Rollin Terry, Culver City, Calif., Political Science, AB, Phi Delta Theta, President.

Renaud, Susan C., Los Angeles, Calif., Anthropogy, BA, Alpha Phi, Sophomore Sweethearts, Phi Delta Theta Little Sisters.

Renton, Margaret Ann, Montebello, Calif., Geography, AB, Pasadena City College, Calif., SCTA - Treasurer.

Resch, Ronald Marshall, Pacific Palisades, Calif., Economics, AB, Phi Sigma Delta, Intramural Sports, IFC Representative, Mardi Gras, Spring Sing, Homecoming.

Resnick, Alex Jay, New York City, N. Y., Marketing, BS, Alpha Kappa Psi, Society for the Advancement of Management, Pres. UCLA Marketing Assoc., Spring '66.

Reynolds, James Owen, Oklahoma City, Okla., Business Administration, BS, Phi Delta Theta, Kelp - Pres., Association of Business Students, Blue Key.

Richman, Mae Gail, Los Angeles, Calif., Social Science, AB, Phrateres.

Richmond, Barbara Ann, Sherman Oaks, Calif., Sociology, AB.

Richtenburg, Donald Charles, Van Nuys, Calif., Political Science, AB, International Christian University, Tokyo, Japan.

Rickley, Rena Beverly Hills, Calif., History, AB, University of Washington, Alpha Epsilon Phi.

Rifkin, Sue, Encino, Calif., Sociology, AB, Delta Phi Epsilon, Tutorial Project, Trolls.

Rihard, Alexandra K., Pasadena, Calif., English, AB.

Ring, Arlen Isa, Los Angeles, Calif., Psychology, AB, Cal State, Karate Club Pres., URA Board, Martial Arts Weeks Karate Demonstration.

Roberts, Bonnie Shyrl, San Carlos, Calif., Costume Design, AB, Delta Delta Delta, Little Sigma, Bruin Belles (J), Tutorial Project (3).

Robertson, Mary Elizabeth, Sierra Madre, Calif., Art, AB, Kappa Alpha Theta, Junior Panhellenic.

Robinson, Cynthia Anne, Kansas City, Mo., Geography, BA, Air Force Queen, Little Colonel of the Western States, Homecoming Court '62, Angel Flight, Bruinettes.

Rogers, Margaret Elizabeth, Alhambra, Calif., Biological Illustration, AB.

Robison, David Bliss, Delano, Calif., Political Science, AB, Bakersfield JC, Calif., Alpha Tau Omega, NRTOC.

Rockoff, Nancy Louise, Downey, Calif., Geography, MA, Thesis: "Recreational Development of Big Bear Lake, San Bernardino Mountains, California", Aurora House - Sproul Hall.

Romero, Donald George, South Pasadena, Calif., Physical Science - Mathematics, BS, Circle K.

Rose, Victoria Antoinette, Los Angeles, Calif., History, L. A. State, Calif.

Rosen, Harry Lee, Van Nuys, Calif., Political Science, AB, Los Angeles Valley College, Calif., Chairman Sophomore Class Senate, Chairman Academic Research Council, Commis-

sioner Educational Policy, Student Legislative Council.
Rosenbaum, Janice Lee, San Diego, Cal., English, AB.
Rosenbaum, Joel Martin, Los Angeles, Cal., Accounting, BS, Dean's Honor List, Honors Program School Business Administration, Beta Gamma Sigma, Pres. Student Zionist Organization at UCLA.
Rosenfeld, Susan Harriet, Los Angeles, Cal., Social Sciences for Elementary Education, AB, Shell & Oar, Mardi Gras, Homecoming.
Rosenstein, Alan Jay, Garden Grove, Cal., Zoology, AB, Tau Delta Phi, Photo Club '63.
Rosenthal, Ariene Pam, Los Angeles, Cal., Spanish, AB.
Ross, Leslie Edith, Van Nuys, Cal., Sociology, BS, UC Santa Barbara, Tutorial Project.
Ross, Nelly, San Diego, Cal., Elementary Education, AB, San Diego State College, Cal.
Ross, Steve, Los Angeles, Cal., English, AB, Los Angeles City College, Cal.
Roth, David Jay, San Bernardino, Cal., Nuclear Engineering, BS, Phi Epsilon Pi, Mardi Gras Executive Committee.
Rouso, Stephen Michael, Encino, Cal., Business Administration (Finance), BS, UC Santa Barbara, Zeta Beta Tau.
Rowbotham, Gregory William, Burlingame, Cal., International Relations, AB, Cork House, Rieber Hall, Honours at Entrance, Rieber Hall Controller, University Tour Guide, Highlander Editor, Daily Bruin.
Rozman, Bettyne, Los Angeles, Cal., French, BA.
Rozman, Gabriel Tomas, Montevideo, Uruguay, South American, Business Administration - Management, MBA, Cal State at Los Angeles, Thesis: Management Theory.
Rubin, Red Michael, Los Angeles, Cal., Engineering, BS, University of Arizona.
Rubin, Marshall Lee, Los Angeles, Cal., Political Science, AB, Santa Monica City College, Cal.
Rudolph, Patricia Lou, Santa Barbara, Cal., Elementary Education, BS, UC Santa Barbara, Kappa Alpha Theta, UniCamp Board, Sigma Alpha Epsilon Little Sisters of Minerva.
Ruedy, Linda June, Culver City, Cal., English, AB, UC Santa Barbara, Kappa Delta - Treas., Shell & Oar.
Rushton, Susan Delle, Temple City, Cal., English, AB, UC Riverside, Elections Committee (soph), Secretary, NSA (soph).
Rusk, Patricia Shannon, Los Angeles, Cal., Public Health, BS, UC Berkeley, Daily Bruin Photographer, URA Riding Club Vice Pres., BOG Programming Committee, Fencing Club.
Russell, Ann Elizabeth, Santa Barbara, Cal., Medical Records - Public Health, BS, UC Santa Barbara, Pi Beta Phi, Honors at Entrance, Spurs, Little Sisters of Sigma Chi.
Ryan, Shelia Ann, Brea, Cal., Business Administration, BS, UC Santa Barbara, Alpha Omicron Pi, Shell & Oar.
Sackoff, Barbara Helen, Los Angeles, Cal., Psychology, AB, Santa Monica City College, Cal.
Saltzberg, Steven Arien, Los Angeles, Cal., Economics.
Samson, Gloria Perex, Riverside, Cal., Spanish, AB, UC Riverside, UCLA Law Wives.
Sandes, L. Rafe, Los Angeles, Cal., Physics, BS, L. A. City College, Cal., Sigma Pi Sigma - Vice Pres. & Sec., Newsletter, Editor, Membership Chairman, Social Director, Speakers Program Director, Alpha Mu Gamma, MENSA International, Computer Club.
Sandoval, Alice Catherine, Burbank, Ca., Music Education, BA, Immaculate Heart College, Ca., Theta Iota Pi.
Sasaki, Elleen, W., Los Angeles, Cal., Theater Arts, BA.
Schallon, Charmaine Michele, Los Angeles, Cal., Anthropology, AB, Santa Monica City College, Cal., Alpha Chi Omega, Shell & Oar, Tutorial Project, Bruin Belles, Mardi Gras '65.
Schanz, Virginia Louise, Riverside, Cal., Nursing, BS, Alpha Delta Pi Spring Sing (Soph., Jr. Year) - Exec. Comm., Pres. (Jr. - Sr.), Vice Pres. (Soph. - Jr.) Alpha Delta Pi, Prytaneans (Jr. yr.).
Schellman, Nancy Joan, Arcadia, Ca., Nursing, BS, Alpha Chi Omega, Alpha Tau Delta, Prytaneans, UniCamp Board & Counselor, Alpha Chi Omega, Sophomore Sweethearts.
Schiff, Bonnie Ellen, Encino, Cal., Psychology, BA, Valley College, Cal., Hilled, Project Amigos, Young Democrats.
Schireson, Susan Lynn, Los Angeles, Cal., Sociology, AB, Berkeley, Cal.

Schiller, Diane Strong, La Canada, Cal., Art (Design), AB, UC Riverside.
Schreck, Robert Noll, Los Angeles, Cal., Production Management, BS, Foothill College, Cal., Alpha Kappa Psi.
Scheere, Thomas Martin, South St. Paul, Minnesota, Economics, AB, Theta Chi.
Schlichtmann, Mary Woods, Downey, Cal., English, AB, Alpha Chi Omega.
Schneider, Paul Irving, Los Angeles, Cal., Political Science, AB, Santa Monica City College, Cal.
Schroeder, Karen Celeste, Taft, Cal., English, BA, Taft, Cal.
Schroeder, Pamela Jeanette, Long Beach, Cal., Sociology, AB, Long Beach City College, Cal., Kappa Delta - Pres., Panhellenic Council.
Schrote, Andrea Ruth, Los Angeles, Cal., French, AB, Alpha Mu Gamma, Alpha Lambda Delta, Phrateres, Education Abroad Program, Regents' Scholar.
Schwab, Lynne Susan, Los Angeles, Cal., Social Sciences/English, AB, UniCamp, Tutorial Project, Colloquium, Intramurals, Mardi Gras Committee.
Schwartz, Susan Eileen, Los Angeles, Cal., English, AB, Sigma Delta Tau, Pres. Chi Delta Pi, Vice Pres. Sigma Delta Tau, Dean's List.
Sealine, Sidney, Los Angeles, Cal., Law, LLB, University of Arizona '63, Phi Alpha Delta, Student Bar Association.
Seares, David Frank, Hermosa Beach, Cal., Mathematics, AB, Beta Theta Pi.
Seaquist, Linda Elin, Pasadena, Cal., English, AB, Pasadena City College, Tutorial Project.
Sedlak, Barbara Ellen, Newport Beach, Cal., Anthropology, AB, Orange Coast College, Cal., Alpha Delta Pi, Election Board, Tutorial Project, Jr. Class Senate, Homecoming Committee.
Seely, Margaret Joanne, Los Angeles, Cal., Math, BA, Rally Committee, Computer Club, Spring Sing.
Segal, Joyce Gloria, Reseda, Cal., Hebrew, AB, Alpha Lambda Delta.
Seidner, Claudia Myri, Los Angeles, Cal., Zoology, AB.
Selna, Michele Louise, Los Angeles, Cal., History, BS, Delta Zeta, Tutorial Project, Fall Drive Committee Chairman.
Shahin, Najat Rashad, Baghdad, Iraq, Botany, AB, Moscow Government University, USSR, Guest Member of American Friends of the Middle East Organization in USA, INTAC, Arab Students Organization at UCLA, Sunday Morning Breakfast Charity Program, Member, ISC.
Shannon, Michael Timothy, Anaheim, Cal., Political Science, AB, Phi Delta Theta.
Shapiro, Ned Richard, Los Angeles, Ca., History, AB, Menlo College, Cal., Phi Sigma Delta, University Chorus.
Shapiro, Robert, Montebello, Ca., Political Science, AB, Homecoming Promotions Committee '65.
Shaw, Frances Ann, Alhambra, Cal., Psychology, AB, Sigma Kappa, Chimes, Prytaneans, Anchors, People to People.
Shaw, Susan Harrie, Sherman Oaks, Cal., International Relations, AB.
Shell, Elliot Lewis, Los Angeles, Cal., Business Administration, BS, Frosh Tennis, University Chorus.
Shen, Kenneth K., Electrical Engineering, BS, Tau Beta Pi, Sproul Hall.
Sheridan, Kathleen Ann, Oakland, Cal., History, AB, A Capella Choir.
Shibata, Alan Richard, Indio, Cal., Engineering, BS, ESUC, NBC.
Shield, Barbra Lee, Los Angeles, Cal., English, AB, Spurs, Sophomore Sweethearts, Homecoming Entertainment Chairman, Sophomore Class Concert Chairman.
Shinoda, Akira, Culler, Cal., Engineering, BS, Co lege of the Sequoias, Cal., Triangle.
Shintaku, Tsushi Peter, Monrovia, Cal., Psychology, AB, Pasadena City College, Cal.
Shumsky, Neil Larry, Los Angeles, Cal., History, AB, Pi Gamma Mu, Alpha Phi Omega, Education Abroad Program - Tokyo.
Siedman, Jack, Montebello, Cal., Political Science, AB, L. A. State, Cal., Homecoming Promotions Committee.
Siegel, Gilbert T., Los Angeles, Cal., Business Administration, BS, Alpha Epsilon Pi, Intramurals.
Silver, Alan George, San Gabriel, Ca., Math, AB, Triangle Fraternity, Engineering Society.
Silver, Alan Joel, Detroit, Michigan, History, BA, Wayne State University, Michigan, Zeta Beta Tau.
Simpson, Marion, Altadena, Cal., Pictorial Art, AB, Delta Zeta, Young Republicans, Shell & Oar.
Simon, Frank C Jr., Sierra Madre, Cal., Business Administration, BS, Oregon State University, Phi Kappa Theta, Pres. Society for Advancement

of Management, Chairman, Inter-Organizational Council, School of Bus. Ad., Homecoming '63 Publicity Com.
Simpkins, Edward, Arcadia, Cal., Business Administration, BS, Alpha Tau Omega.
Sims, Pamela Jane, Inglewood, Cal., History, AB, Alpha Chi Omega, Sophomore Homecoming Princess, Southern Campus Queen, Jr. Class Vice Pres., Chimes, Prytanean.
Sims, Thomas Jack, South Gate, Cal., Zoology, AB, California Lutheran College & Compton College, Member Pre - Medical Association.
Siavor, Beverly Ann, Ventura, Cal., Fine Arts - Art Education, BA, Buffalo State, N. Y., Masonic Affiliate Club.
Sinard, Lindy Ann, Bakersfield, Cal., Spanish, BS, Alpha Phi, Spurs, Anchors.
Sklar, Marilyn Barbara, Los Angeles, Cal., Psychology, AB, Alpha Gamma Sigma, NSF Honoree, Daily Bruin.
Slater, Sharon Elizabeth, Arlington Heights, Illinois, Political Science & History, AB, Kappa Kappa Gamma, Bruin Belles.
Slemmons, Susan Crozier, Santa Monica, Cal., Physical Education, BS, UC Santa Barbara, Alpha Delta Pi.
Smets, Jerry Daniel, Yorba Linda, Cal., Structural Engineering, BS, Fullerton Junior College, Cal., Alpha Gamma Omega, Computer Club, ESUC, Sailing Club.
Smith, Catherine Ruth Schwarz, Culver City, Cal., Education, MA, Delta Kappa Gamma, SAI Alumna, Thesis: "Recruitment Program Designed to Encourage Senior Men at UCLA to Enter the Profession of Elementary Education", Master Teacher at Warner Ave. School (Teacher Training School for UCLA), Master of Music Degree.
Smith, Dexter Vance, Los Angeles, Cal., Engineering, BS, Tau Beta Pi, Engineering Society of UCLA, Bruin Christian Fellowship, Royal Order of the Ratte, Sailing Club.
Smith, Dianne Catherine, Santa Cruz, Cal., History, AB, Daily Bruin (4 yrs.), editor Summer Bruin '65, Angel F light (4 yrs.), Theta Sigma Phi.
Smith, Jeffrey Alan, No. Hollywood, Cal., Philosophy, AB, Bruin Young Republicans.
Smith, Patricia L., Pasadena, Cal., English, AB, Pasadena City College, Cal.
Smollar, Judht
Smollar, Judith Lee, San Diego, Cal., History, AB, Sigma Delta Tau, Tutorial Project, Sigma Delta Tau Treas.
Snow, Katherine Louise, Port Hueneme, Cal., English, AB, Daily Bruin.
Snyderman, Dennis W., Los Angeles, Cal., Accounting, BS, Alpha Epsilon Pi, Baseball (Frosh & Var.), Southern Campus, Homecoming Committee, Spring Sing Committee, Mardi Gras Committee.
Soloski, Steven Charles, Encino, Cal., Engineering, BS, Tau Beta Pi, Vice Pres. UCHA.
Sosnick, Ronald Bruce, San Francisco, Cal., History, AB, Menlo College, Cal.
Sosnick, Victoria Zackheim, Compton, Cal., Speech, AB.
Soth, Lawrence Glenn, Ontario, Cal., Control Systems Engineering, BS.
Speaks, Alam Miriam, W., Los Angeles, Cal., Physical Education, BS, Alpha Chi Omega, Collegiate Fashion Board, Panhellenic Council, Intramurals.
Spence, Arthur George, Pacific Palisades, Cal., Political Science, AB.
Spessard, (Peggy) Palmer, Pasadena, Cal., Sociology, AB, Pasadena City College, Cal.
Stack, Shannon Caroline, Sun Valley, Cal., History, AB, L. A. Valley College, Cal.
Stafford, Michael Harrison, Inglewood, Cal., Engineering - Civil, BS, Triangle Fraternity-Pres., AFROTC, ESUC.
Stanley, E. Jane, Whittier, Cal., International Relations, AB, Sigma Kappa, Spurs, Mardi Gras '64, Shell & Oar.
Starr, Adele Ida, Los Angeles, Cal., English, AB.
Siaudenmayer, Ralph, Los Angeles, Cal., Chemistry, BS, Alpha Chi Sigma.
Stearns, Alice Charlotte, Long Beach, Cal., Elementary Education, BA, Long Beach City College, Cal., Sigma Nu Big Sister.
Stengel, Heidi, Los Angeles, Cal., History, BA, Delta Gamma, Project India, Communications Board, California Club, Prytaneans, Chimes.
Stephens, Harvey Lee, Honolulu, Hawaii, Accounting, BS, L. A. City College, Cal., Alpha Kappa Psi, Society for the Advancement of Management.
Stern, Carolyn Joyce, Los Angeles, Cal., French, AB, Alpha Lambda Delta, Alpha Mu Gamma, Education Abroad Program - Bordeaux, High School Honors Program at UCLA.

Stern, Sharlene, Los Angeles, Cal., Psychology, AB, UCLA Women's Bowling Team, Phrateres.
Stevens, Douglas Schuyler, Whittier, Cal., Engineering, BS, Engineering Society.
Stevens, Susan Jeanne, Long Beach, Cal., Art, AB, San Jose State College, Cal.
Stewart, Judith Ann, Santa Ana, Cal., Psychology, BA.
Stewart, Terry Reginald, Downey, Cal., History, AB, Delta Sigma Phi, California Club, Blue Key, Head Yell Leader, IFC Pres., Varsity Rugby (5 yrs.).
Stivers, Davison Lee, Canoga Park, Cal., Psychology, AB.
St. John, Carol Ann, Los Angeles, Cal., Anthropology, AB.
Strasser, Harry Nathan, Long Beach, Cal., Business Administration, BS, Long Beach City College, Cal., Beta Gamma Sigma, Society for the Advancement of Management, Ski Club.
Strate, Julie Marie, Long Beach, Cal., Psychology, BS, Long Beach City College, Cal., Delta Gamma, SAE Little Sister, Jr. Class Senate.
Straubinger, Ann, Riverside, Cal., Theatre Arts, AB, UC Riverside, Delta Gamma, California Club, Theatre Arts Productions.
Stromberg, Bonnie Lynne, Covina, Cal., Psychology, AB, UC Berkeley, Alpha Chi Omega, Bruin Belles, Sophomore Sweethearts.
Stromberg, Russell Steven, N. Hollywood, Cal., Business Administration - Marketing, BS, Glendale, Cal., Alpha Tau Omega, Wrestling - letterman 1 yr.
Stromquist, Karen, Pomona, Cal., Business Administration - Marketing, BS, Delta Delta Delta.
Sullivan, Michael Bernard, Playa Del Rey, Cal., English, AB, Sigma Chi.
Sum, Dolly Laiopol, Los Angeles, Cal., Accounting, BS, L. A. City College, Cal.
Sundberg, Stella Ann, Santa Monica, Cal., Sociology, BA, Pepperdine College, Cal., Tutorial Project.
Susman, Howard David, Los Angeles, Cal., Chemistry, BS.
Sutton, Christine Louise, Encino, Cal., History, AB, University of the Pacific, Cal., Alpha Chi Omega, Shell & Oar, Model United Nations.
Suzuki, Hiromi, Nagano, Japan, International Relations, AB, Tutorial Project.
Sweet, William Thomas, N. Hollywood, Cal., Business Administration, BS, '65 Vice Chairman of Rallies, Rally Committee.
Sweeney, Robert Francis, Henderson, Minneapolis, Finance, BS, Santa Ana College, Cal., Associated Students of Business & Finance.
Tabak, Arlene Myra, Rockville Centre, N. Y., Psychology, AB, State University College at Oswego, N. Y., Camarillo Project Summer '64.
Tager, Howard Steven, Los Angeles, Cal., Chemistry, BS, Letters and Science Honors Program, Phi Eta Sigma - Treas. '63-65.
Tahara, Thomas Masaru, Costa Mesa, Cal., Accounting, MBA, UC Berkeley, Beta Alpha Psi at UCB.
Takagi, Sheryl Ann, Escondido, Cal., Spanish, AB, Hershey Hall.
Takaki, Carol Ann Setsuko, Montebello, Cal., Pre - Social Welfare, AB, Alpha Delta Chi, Tutorial Project.
Takasaki, Helen Sachiye, Reedley, Cal., Health Record Science, BS, Reedley Junior College, Cal., Public Health Association, Boat & Ski Club, Nisei Bruins.
Tang, Paul Lee, Los Angeles, Cal., Finance, BS, Associated Students of Finance, University Chorus, Men's Glee Club.
Tangren, Alan Eric, Carmichael, Cal., Meteorology, AB, UC Davis, Residence Hall Officer.
Tamimolo, Jane Junko, Bellflower, Cal., History, AB, USC.
Tash, Ronald Gregory, Los Angeles, Cal., Finance, BS, SCTA, NCTM.
Taxon, Janice Rosalina, Los Angeles, Cal., Psychology, BS, Council of Exceptional Children.
Taylor, Allen Ray, Shafter, Cal., Mathematics, AB, Bakersfield College, Cal., Dykstra Hall.
Taylor, Janet Susan, Los Angeles, Cal., Public Relations, AB, Anchors, Sophomore Sweethearts, Rally Committee.
Taylor, John Robert, Bell, Cal., Psychology & Political Science, AB, Theta Chi, Spring Sing, Homecoming, Mardi Gras.
Taylor, Paul Joseph, San Diego, Cal., History, AB, Georgetown University, Washington, D. C., Honors Program, Announcer for KUCW, Intramural Basketball, Young Republicans, Newman Club.
Taylor, William Arthur, Santa Monica, Cal., Engineering, BS, Santa Monica City College, Cal., Pres. Engineering Society of U of C, Freshman Swim Team.
Terebinski, Nina A., Paris, France, Anthropology, AB, Santa Monica

City College, Cal., INTAC, Alpha Mu Gamma, Alpha Gamma Sigma, Honors Program, Dean's Honor List, American Anthropological Assn., Tessel, Richard Earl, Los Angeles, Cal., Psychology, AB, Psi Chi Honor Society.
Thayer, Barbara Ellen, Santa Monica, Cal., Mathematics, AB, UC Santa Barbara, Delta Zeta, Bruin Mountaineers - Sec. - Treas., Computer Club.
Theno, Carol Lee, El Segundo, Cal., Art, AB.
Thie, Sue Bailey, Woodland Hills, Cal., Elementary Education, AB, Purdue University, Indiana, San Fernando Valley State College, Cal., Chi Omega (Chi Beta Chapter).
Thomas, Jacquelyn Ann, Santa Ana, Cal., Pre - Physical Therapy, BS, University of Redlands, Cal., Delta Gamma.
Thomas, Olive Mitchell, Pacific Palisades, Cal., English, AB.
Thomas, Robert Joseph, Apple Valley, Cal., Psychology, AB, Regents' Scholar, Freshman Swimming Team, Gifted Students' Forum, Sports Car Club, Pre - Med Association.
Thomas, Ruth Louise, West Covina, Cal., Nursing, BS, Whittier College, Cal., Alpha Omicron Pi - Vice Pres. '64-'65, Pres. '65-'66.
Thomas, Sally Ann Wanmer, Santa Monica, Cal., Psychology, AB, Wichita State University, Kansas.
Thomas, Stanley Eugene, Riverside, Cal., Accounting, BS, Alpha Tau Omega.
Thomasson, Gordon, Conrad, Los Angeles, Cal., Psychology, AB, L.A. City College, Cal., Pres. LDS Institute Council.
Thome, Conrad A., Duarte, Cal., Psychology, AB, Freshman Baseball '62.
Thompson, Curtis Grant, High Point, N. C., English, AB, El Camino College, Cal., Rugby Team, Alpha Chi Omega Big Lyles, MENSA, Alpha Gamma Sigma.
Thompson, Judy Lee, San Francisco, Cal., English, AB, Syracuse University, N. Y., Co-Director of UCLA Tutorial Project & active members for two and half years, Modern Dance, Voice, Theatre Arts.
Thompson, Kathryn Irene, Downey, Cal., Anthropology, AB.
Tide, Todd Richard, N. Hollywood, Cal., Nuclear Engineering, BS, Boat and Water Ski Club, Sports Car Club.
Tobin, Paula Margaret, Woodland Hills, Cal., Psychology, AB, University of Michigan.
Tokuyama, Maxine Yukie, Honolulu, Hawaii, History, AB, Whittier College, Cal.
Townsend, Linda Carol, Los Angeles, Cal., History, AB.
Trautwein, Diana Gold, Glendale, Cal., Sociology, AB, Alpha Delta Chi, A Cappella Choir (4 semesters), Little Sisters of Alpha Gamma Omega, 2nd Place Spring Sing Quartet, '63, Pres. of Sorority & Little Sisters.
Treich, Mitchell, Beverly Hills, Cal., English, AB, Zeta Beta Tau, Chi Delta Pi, Senior Rally Committee, Spring Sing, Mardi Gras, Ski Club.
Tronick, Steven Richard, Sherman Oaks, Cal., Bacteriology, BS, Bruin Band, Varsity Band.
Tsai, Doris K. W., Nutrition, BS, Tsuboi, Charlotte Yoshiko, Los Angeles, Cal., History, AB.
Tubbs, Deborah Yvonne, Los Angeles, Cal., Bacteriology, BA, Ohio State University, Delta Sigma Theta.
Tubis, Richard Irving, Los Angeles, Cal., Political Science, AB, L.A. City College, Cal., Alpha Phi Omega, Phi Sigma Alpha.
Tucker, Karen Diane, Palos Verdes Estates, Cal., Industrial Relations - Business Administration, BS, Tutorial Project, Associate Justice - Dykstra Hall.
Tullis, Richard Harrison, San Diego, Cal., Zoology, AB.
Turner, James, Ruben, Los Angeles, Cal., Zoology, AB.
Tuttle, Margaret Ann, Van Nuys, Cal., English, AB.
Tyler, Dennis Grant, Yreka, Cal., Political Science, AB, Phi Delta Theta, KAPLPS.
Uffman, Donald William, Cincinnati, Ohio, Engineering, BS, L.A. Valley Junior College, Cal., ESUCLA, Computer Club.
Ullnick, Alice Jessie, Los Angeles, Cal., Speech, AB.
Underwood, Sharon Ann, South Gate, Cal., Zoology, AB, Rieber Hall - Cultural Chairman of Blarney House, Hershey Hall - Bronte House, Unmack, Arthur Loren, Lakewood, Cal., Structures, Mechanical Engineering, BS, Long Beach City College, Cal., ESUC, URA Ski Club, Intramurals.
Uslan, Kenneth David, Los Angeles, Cal., Zoology, AB.
Valand, Ranchbodbhai, Shankarbhai, Ruppura, TQ, Nadiad, Gujarat State, India, Biostatistics, Ph.D., Thesis: "A Decision Theoretic Approach to the Problem of Internal Estima-

tion", Pres. School of Public Health Assn. UCLA '64-'65.
Valentino, Rosemary Allen, La Mirada, Cal., Spanish, AB, L. A. State College, Cal.
Valusek, Joan A., Anaheim, Cal., Physical Education, BS, Kappa Kappa Gamma, Pres.
Vandervelde, (Marjorie) Carol, Los Angeles, Cal., History, AB, Delta Phi Epsilon, AWS Representative Board, International Week Committee, AWS Social Committee.
Van Horn, John Lee, Redlands, Cal., English, AB, Orange Coast College, Cal., Pres. Ice Skating Club.
Vano, Irene Judith, Highland, Ind., Education - Social Science Curriculum, AB, Indiana University.
Verhage, Margo Jean, Glendale, Cal., Mathematics, AB, University of the Pacific, Cal., Gamma Phi Beta, Tutorial Project.
Vesely, Susan Ann, Burbank, Cal., Political Science, AB, UC Santa Barbara, Pi Beta Phi, at Santa Barbara: Speaker's Bureau, Freshman Student Council, Honeybees, Rally Comm., El Gaucho (Reporter).
Vikter, Frances R., San Francisco, Cal., Economics, AB, Sproul Hall.
Vinetz, Thomas Philip, Los Angeles, Cal., Psychology, AB, Phi Sigma Delta.
Vogel, Howard Michael, Los Angeles, Cal., History, Spring Sing Committee, Young Democrats.
Voight, Roger William, Sherman Oaks, Cal., Zoology, AB, Phi Eta Sigma, Regents' Scholar.
Walcott, Ronald Walcott, Los Angeles, Cal., Music, MA, Oberlin College, Ohio, University Cooperative Housing Association, Thesis: Generations for Seven Instruments, Teaching Ass't. and Research Ass't. Music Dept., Board of Directors University Cooperative Housing Assn., Student Cultural Commission, Atwater Kent Award in Composition.
Walker, Leslie Edward, Pacoima, Cal., Political Science, AB, SFVSC, Cal., Phi Gamma Delta, Title Searcher - West Coast Title Co.
Walowitz, Lauren Hope, Encino, Cal., Political Science, BA.
Walt, Barbara Rebecca, N. Hollywood, Cal., Social Science for Elementary Education, AB.
Wan, Ho-Pong, Hong Kong, Engineering, BS, Mount Allison University, Canada, Tau Beta Pi.
Wong, Alan Ping-I, Torrance, Cal., Mathematics, Ph.D., Thesis: "Scattering Processes", Pi Mu Epsilon, American Mathematic Society, American Mechanical Engineer.
Warner, Bruce Robert, Encino, Cal., Political Science, AB.
Warner, Julian Robert, Los Angeles, Cal., Economics, AB, USC.
Warner, Sandra Lynne, Los Angeles, Cal., Elementary Education, AB, UC Berkeley, Phi Sigma Sigma.
Warner, William Gregory, Whittier, Cal., Business Administration, BS, UC Berkeley, Water Polo, Swimming, Dorm Adviser, Homecoming Comm.
Warren, William George, Sun Valley, Cal., Economics, AB, Valley State College.
Wasserman, Arthur Lawrence, Los Angeles, Cal., Accounting, BS, Accounting Society, Sports Car Club.
Wasserman, Ira Paul, Bell, Cal., Sociology, AB, Phi Sigma Delta - President, Blood Drive, Mardi Gras, Homecoming Executive Committee, Inter Fraternity Council Rep.
Watson, Christina Anne, Woodland Hills, Cal., Sociology, AB, Judicial Board - Residence Halls, Tutorial Project.
Watson, Richard Frank, Santa Monica, Cal., Economics, AB, S. M. City College, Cal., Air Force ROTC.
Watt, Carol Diane, Torrance, Cal., Engineering, AB, Cal State College at Long Beach.
Webb, Roberta Lynn, Sunland, Cal., English, AB, Tutorial Project, Spring Sing.
Weber, Pamela Jean, El Cason, Cal., English, AB, California Western University, Gamma Phi Beta.
Weber, Sondra Frances, Inglewood, Cal., Geography, AB, Phi Sigma Sigma, Shell & Oar, Angel Flight.
Westfield, Joe Walter, Los Angeles, Cal., Engineering, BS, L.A. City College, Cal., Upsilon Beta Pi.
Weinberg, Stanley, Toronto, Ontario Canada, Engineering, BS, University of Toronto, Ontario Canada, Tau Beta Pi, Senior Honors List UCLA School of Business Administration, Society for Advancement of Management, Northrop Work-Study Scholarship Recipient.
Weiner, Rebecca Eileen, Beverly Hills, Cal., Political Science, AB, UC Berkeley, Sigma Delta Tau, Mardi Gras Publicity Committee, AWS Committee Chairman - UCB, Rally Committee - UCB.
Weiner, Sheila Elaine, Denver, Colo., English, AB, University of Colorado.
Weinsberg, Edgar James, Claremont, Cal., Hebrew, AB, Hillel Council Vice

Pres. '63-'64, Charles Brown Fellowship to Israel '64-'65, Social Issues Conference Spring '66, University Colloquium Spring '66.
Weinstein, Mark Nathan, Los Angeles, Cal., English, BA, L.A. City College, Cal., Dorm Assembly Representative, Floor President.
Wienenga, Nancy Joan, Los Angeles, Cal., Social Science, AB, Santa Monica City College, Cal., MAC.
Weintraub, Peter Martin, N. Hollywood, Cal., Business Administration, BS, Pi Lambda Phi.
Weisberg, Jessica, Encino, Cal., Public Health, BS, Kykstra Hall, Election Board Committee.
Weisberg, Joanne Rochelle, Encino, Cal., Art - Education, AB.
Weise, Maurice Richard, Los Angeles, Cal., Psychology, AB, Claremont Men's College, Kappa Alpha Psi.
Weissberg, Kathleen Janel, Studio City, Cal., Sociology, AB, L.A. Valley College, Cal., Alpha Delta Chi, Bruin Christian Fellowship.
Westfall, Elizabeth Mary, Colusa, Cal., French AB, UC Davis, Agathon (UC Davis Soph. Womans Honorary), UC Jr. Year Abroad Program - Bordeaux, France.
Wexler, Jonathan Edward, Los Angeles, Cal., Zoology, AB, Pre-Medical Assn., Hillel, Tutorial Project, Varsity Football Band.
Wheat, Frances J., Whittier, Cal., Sociology, AB.
Wheeler, Lynn E., San Bernardino, Cal., English, AB, UC Santa Barbara, Alpha Gamma Delta.
White, James Don, La Crescenta, Cal., Political Science, AB, Arnold Air Society.
Widders, Monte L., San Diego, Cal., Political Science, AB, Sigma Nu, Yeoman, Blue Key, Spring Sing, Uni-Prep.
Wiechmann, Joyce Lillian, Los Angeles, Cal., Nursing, BS, San Jose State College, Cal., Lutheran Student Assn., Alpha Tau Delta, Student Nurses' Association of California.
Wiemeyer, Howard Joe, Los Angeles, Cal., Business Administration, BS, Pi Mu Alpha Sinfonia, UCLA Symphony.
Wiewiora Jr., Walter Stanley, Johnstown, Penna., Finance, BS, Penn State University, Sigma Pi - Pres., Alpha Kappa Psi.
Wilkins, Sylvia Elise, Los Angeles, Cal., Psychology, AB, L.A. City College, Cal.
Willardson, Jeffrey Lee, Encino, Cal., Business Administration, BS, Phi Kappa Psi - Pres., Blue Key, Solon E. Summerfield National Fraternity Award.
Williams, Colleen Harriet, Glendora, Cal., Elementary Education, BA, Citrus Junior College, Cal., Kappa Kappa Gamma, Sigma Alpha Epsilon Little Sister.
Williams, Frank, Lynwood, Cal., Engineering, BS, Compton College, Cal., Engineering Students of UC.
Williams, Judith Dell, Pacific Palisades, Cal., Economics, AB, UCSB, Kappa Alpha Theta, Prytanians, Chimes, Anchors, Alpha Tau Omega Little Sisters.
Williams, Judith Diane, San Diego, Cal., History, AB, LDS Institute of Religion - Lambda Delta Sigma.
Willyard, Linda Rose, Hacienda Heights, Cal., History, AB, Delta Zeta.
Winer, Elaine Susan, Los Angeles, Cal., Social Sciences, AB, UC Berkeley, Phi Sigma Sigma, Bruinettes, Freshman Senate.
Winkler, Charles William, Dale, Ind., Accounting, BS, Freshman Basketball F '62-'63, Vice Pres. House of Edinburgh F '63, Pres. House of Edinburgh S '64, Student Supervisor Hedrick F '64, S '65, F '65, Business Administration Honors Program.
Winsor, Vivian Carol, Westminster, Cal., English, AB, Computer Club, INTAC.
Winters, Lynn Sharon, Palos Verdes Estates, Cal., International Relations, AB, Kappa Kappa Gamma, Mortar Board, Phi Delta Phi Little Sisters, Phi Beta Kappa, Phi Sigma Alpha.
Witt, Stephanie Lee, Los Angeles, Cal., Sociology, BA.
Wise, John Christopher, Los Angeles, Cal., Meteorology, AB, L.A. City College, Cal., Delta Sigma Phi.
Wolf, Judith Clare, Los Angeles, Cal., English, AB, Dykstra Hall.
Wood, Peter L., So. Pasadena, Cal., Finance, BS, Pasadena City College, Association of Students of Finance, AIESEC, Hedrick Hall.
Woods, Mabel Anne, Los Angeles, Cal., English, BA.
Woodson, Craig DeVere, Pacific Palisades, Cal., Music Education, AB, Santa Monica City College, Cal., UCLA Jazz Ensemble, UCLA Symphony, African Music Study Group.
Woodward, Joan Betty, La Mesa, Cal., History, AB, Kappa Delta, Sabers - Pres. '65.
Wright, Daniel Eugene, Compton, Cal., Civil Engineering, BS, Compton Junior College, Cal., Engineering Society UC.

Wurl, Jean, Long Beach, Cal., Business Administration, BS, Long Beach City College, Cal., Gamma Phi Beta, Satyr Pixie.
Wynne, Daniel P., Los Angeles, Cal., Economics, AB, University of Denver, Colorado, Phi Sigma Delta, University of Denver Dean's Honor Roll, Varsity Basketball.
Yale, Janis Lee, Los Angeles, Cal., Anthropology, BA, L.A. Valley College, Cal., Tutorial Project, Project Amigos.
Yamada, Betty Lou, Pasadena, Cal., Spanish, AB, Pasadena City College, Cal., Alpha Mu Gamma, Spanish Center.
Yamane, Janice Chizuru, Los Angeles, Cal., Math, AB.
Yamanaka, Sharon Amie, Los Angeles, Cal., Psychology, AB, L.A. City College, Cal.
Yamamoto, Gerald Hisayoshi, Gardena, Cal., Anthropology, AB, El Camino College, Cal., Dykstra Hall Assembly.
Yanagi, Michi, Los Angeles, Cal., Oriental Languages, MA, Long Beach Junior College, Cal., Alpha Mu Gamma.
Yee, Tommy G., Oakland, Cal., Mathematics, AB, L.A. City College, Cal.
Yee, Wendy Ann, Los Angeles, Cal., Design, AB, Bruinettes, Spurs, Chimes, Prytanian.
Yellin, Karen Lynn, Encino, Cal., English, AB, INTAC, People-to-Peop e, Dorm Office.
Yoshimi, Ruriko Debbie, Gila, Ariz., Spanish, AB, Centro Hispanico.
Yoshida, Mary Yoko, Los Angeles, Cal., History, AB.
Yoshikawa, Harold Takashi, Los Angeles, Cal., Zoology, AB.
Young, Jeffrey Paul, Los Angeles, Cal., Math, AB, Phi Sigma Delta.
Young, Nancy Sue, Los Angeles, Cal., Young, Nancy Sue, Los Angeles, Cal., Sociology, AB, Santa Monica City College, Cal., Kappa Delta, Little Sigmas, Mardi Gras.
Zilberstein, Clara Frances, Los Angeles, Cal., English, AB.
Zimmerman, Kay Miles, San Francisco, Cal., Social Studies, AB, Pi Beta Phi, Spurs, Chimes, Mortar Board, Bruin Belles, UniCamp Counselor.
Zorick, Stephen Bernard Jr., Denville, N. J., Political Science, AB, Pi Sigma Alpha, Project Amigos, Model United Nations, Bruin Mountaineers, Intramural Athletics.
Zucker, Diane L., Long Beach, Cal., Sociology, AB, Long Beach State College, Cal., Mortar Board, Tutorial Project, Project Amigos.
Zvobgo, Chenetai Jonas, Fort Victoria, Rhodesia, History, AB, Lincoln University, Pa., Table Tennis, Soccer, Long Tennis.

INDEX

- Aaronson, Sue, 214, 216, 264.
Aberle, Gretchen, Sr., 292.
Abraham, Jill, 232.
Abraham, Rita, Sr.
Ackerman, Larry, Sr., 190, 326.
Adams, Sr.
Adamson, Bruce, Sr.
Adland, David, Sr.
Adler, Carol, 224, 337.
Adler, Carol, 219.
Adler, Hank, 278.
Adler, Leslie, 203.
Adrian, Patricia Ann, 191, 238.
Aftergut, Elaine, 264.
Agan, Patricia, 203, 192, 238.
Aguayo, Adelina, Sr.
Aguila, Rodolfo, Sr.
Ahlquist, Steve, 280.
Ainsworth, Jay, 300.
Albin, David, Sr.
Albin, Dinny, 292.
Albin, Susan, Sr.
Alcott, Lynne Sr.
Alden, Karen, Sr.
Alexander, Lynne, Sr.
Alexander, Patricia, 258.
Al-Hashim, Dnia, Grad.
Allard, Janicemarid, Sr., 190.
Alleman, Kathy, 200, 248.
Allen, Beverly, 332, 191.
Allen, Bill, 282.
Allen, Bill, 288.
Allen, Clyde, Sr.
Allen, Jan, 240.
Allen, Margie, Sr.
Allensworth, Mike, Sr.
Allio, Mike, 284.
Alpern, Gary, 278.
Alpert, Cheryl, 234.
Alpert, Meredith, 234.
Altes, Donna, Sr.
Altman, Margo, 268.
Altoon, Joyce, Sr.
Altshuler, Dorothy, Sr.
Altshuler, Mike, 326.
Ambrecht, John, Sr.
Ambrosio, Frank, 282.
Amon, Barry, 306.
Ancheta, Carol, Sr.
Anderson, Carolyn, 266.
Anderson, Clyde, Sr.
Anderson, James, Sr.
Anderson, John, 312.
Anderson, John, Sr.
Anderson, Judy, 228.
Anderson, Judy, 260.
Anderson, Karin, Sr.
Anderson, Laurie, 244.
Anderson, Linda, 259.
Anderson, Nelson, 300.
Anderson, Paul, Sr.
Anderson, Penny, 270.
Anderson, Sally, 266.
Anderson, Sandy, Sr.
Anderson, Tony, 290.
Anderson, Wendy, 266.
Andrasik, Judy, 203.
Andresen, Gordon, 328.
Angus, Korleen, Sr.
Annigian, Gregory, 305.
Ansel, Marianne, 236, 192.
Anson, April, 214, 198.
Anson, Ruth, Sr.
Antis, Barry, Sr.
Antonelli, Anthony, Sr.
Appelford, Nancy, 236.
Arana, Phil, 186.
Archibald, Donna, 244.
Arellanes, Arthur, 328.
Ares, Anita, 216.
Argyros, Lenore, Sr.
Ariel, A., Sr.
Armitage, Eric, Sr.
Armstrong, Addie, Sr.
Armstrong, Carol, 244, 219.
Armstrong, James, 324.
Arnaldo, Robert, 328.
Arnillas, Carmen, Grad.
Arthur, Donald, 288.
Asbury, Bill, 292.
Ascher, Joe, 296.
Ashcraft, Steve, 282.
Asher, Joanne, 250.
Ashleigh, David, Sr., 298.
Ashley, Roger, 312.
Ashmore, Carol, 246.
Ashton, Bert, 324.
Atan-Chen, Alfredo, Sr.
Atkins, Howard, 304.
Atkinson, Ronald, 310.
Aung, Maung, Grad.
Austad, Steve, 305.
Austin, Kay, Sr.
Austin, Merrill, Sr.
Avery, Darnell, Sr.
Axt, Robert, Sr.
Ayer, Harriet, 264.
Ayles, Toni, 214, 246.
Baars, Leah, Sr.
Babic, Edward, 324.
Bacevicius, Milda, 254.
Bachenheimer, Cecile, Sr.
Bachman, Tom, 328.
Backhaus, Susan, Sr.
Bacon, David, 282.
Bader, Robert, 316.
Badgley, Pauline, Sr.
Bagby, Doug, 296.
Bagge, Janice, 238, 192.
Bagley, Rick, 280, 202, 194.
Bahe, Edward, 290.
Bailey, James, 306.
Bailey, Nancy, 192, 240.
Bailey, Phil, 328.
Baker, Carol, Sr.
Baker, Fred, 322.
Baker, Janet, 228.
Baker, Mary, 202, 244, 224, Sr.
Baker, Mary Audrey, 331, Sr.
Baker, Ron, 322.
Bakr, Harriett, Sr.
Ball, Carolyn, 252, 203.
Ball, Joyce, 232.
Ball, Julian, 288.
Baldwin, Ben, Sr.
Baldwin, Marion, Sr.
Ballard, Bill, 320, Sr.
Bamber, Barbara, 246.
Banachowski, Andry, 288.
Banducci, Russ, 300.
Banton, Bill, 312.
Barbera, Jeremy, Sr.
Bardin, Sue, 266.
Barela, Gail, 200, 211, 332.
Barer, Ellen, 268.
Barer, Lois, 268.
Barge, Roy, 300.
Barker, Jim, 286.
Barkley, Howard, 305.
Barker, Keith, 300, Sr.
Barker, Robert, Sr.
Barnabee, Jill, 242.
Barnes, Niki, 336.
Barnett, Betsy, 246.
Barnett, Denise, 260, 200.
Baroness, Joan, 264.
Barrett, Anne, 266.
Barry, Diane, 248.
Barsh, Sharon, Sr.
Barsky, Nadine, 337, Sr.
Bart, Chet, 208.
Bartels, Shari, 232, Sr.
Bartons, Rudolph, Sr.
Barth, Barbara, Grad.
Barth, Ginger, 266.
Bartolmi, Wayne, 322.
Barton, Bob, 286, Sr.
Barton, Robert, 328.
Bass, Robert, 278.
Bassett, Sharon, Sr.
Bassett, Susan, Sr.
Bauchman, Mort, 296, Sr.
Bauer, Dennis, 310.
Bauer, William, 322.
Baum, Bob, 300.
Baum, Tajie, 252, Sr.
Baumgarten, Bruce, 316.
Baumgartner, 222.
Bayer, Ron, 292.
Bayes, John, Sr.
Baylen, Barry, Sr.
Bayne, Donald, 280.
Beales, Mimi, 246.
Beam, Roger, 322.
Beane, Virginia, 248, Sr.
Beason, Gerald, Sr.
Beatty, Pat, Sr.
Beauchamp, Ray, 318.
Bechdolt, Phil, 318.
Beck, Devon, 254, 198.
Beck, Rainer, Grad.
Beckendorf, Steve, Sr.
Becker, Christine, 254, 326, 224, 203.
Becker, Joe, 305.
Beckett, Helen M., 208.
Beecher, Janet, 250.
Beede, Bill, 300, Sr.
Beenken, Barbara, 198, 246.
Behrens, Ron, 292.
Behrstock, Sue, 264.
Beizel, Jim, 290.
Bell, Clark, 290, Sr.
Bell, Diane, Sr.
Bell, Evelene, Sr.
Bell, James, 208.
Bell, Richard, 189.
Bell, Roz, 268.
Bellamy, Phyllis, Sr.
Bellany, Patricia, Sr.
Belliston, Sue, Sr.
Beltramo, Judith, Sr.
Beltzer, Yvonne, Sr.
Bement, Nena, 236.
Benard, Bob, 326.
Bender, Margaret, 332.
Benedict, Marilyn, 270.
Benjamin, Bruce, 326.
Bennici, Candy, 266.
Benson, Larry, 312.
Benson, Paulette, Sr.
Benson, Susan, 246.
Benson, Vincent, 189.
Bentley, Carolyn, 230, Sr.
Bentley, Karin, 254, 200.
Benz, Barbara, 248.
Berg, Sheila, 260.
Berger, Phyllis, Sr.
Berger, Stephen, Sr.
Berghell, Bob, 298.
Bergman, Judy, Sr.
Bergman, Nancy, Sr.
Bergman, Ron S., 278.
Bergstrom, Barbara, Sr.
Berg, Doreen, 192, 216.
Berk, Peter, 326, Sr.
Berkley, Harriette, Sr.
Berkman, Leslie, 190, 236.
Berkness, Jan, 270.
Berlie, Karen, 214, 198, 246.
Berman, Barbara S., Sr.
Berman, Janice, 200, 234.
Berman, Richard, Sr.
Berman, Viki, 268.
Bernhard, Patricia, 222, Sr.
Bernson, Carol, 234.
Bernstein, Marsha, Sr.
Bernst, Marsha, Sr.
Berrell, Richard, Sr.
Berris, Ken, 278.
Berry, Carol, Sr.
Bertacchi, Pat, 222.
Beskin, Stan, 318.
Bettles, Tom, 306.
Beye, Marty, 259.
Beyer, Gregg, Sr.
Bianchi, James, Sr.
Bibb, Evelyn, 252.
Biddle, Carter, 305.
Bierl, Denise, 248.
Bigental, Joe, 310.
Billey, Elaine, 252.
Billings, Beverly, Sr.
Billmeyer, Cathy, 248, 190, 214.
Binczak, Mary Rita, Sr.
Bin-Nun, Judy, 202, 224, Sr.
Birnkrant, Joyce, 234.
Bishop, Bill, 284.
Bishop, Sam, Sr.
Bitter, Laurie, 272, 191, 224.
Black, Zelda, Sr.
Blackburn, Dave, 186, Sr.
Blackburn, Kay, 337.
Blackett, Lynn, 260.
Blackwell, Lee, 305.
Blackwell, Nell, 331.
Blaikie, Lynn, 232.
Blaine, Sharon, Sr.
Bland, Merton, Grad.
Blank, Donna, 268.
Blatt, Bonnie, Sr.
Blatt, Jackie, 234, 200.
Blatt, Margie, 202, 198, 224, 234, Sr.
Blau, Susan, Sr.
Blayne, Betty, 222, 244, 202, Sr.
Bleckman, Judith, Grad.
Block, 316.
Bloom, Barbara, 232.
Bloom, Carol, 219, 238.
Bloom, Eda, Sr.
Bloom, Sonia, Sr.
Bloom, Steve, Sr.
Bloom, Steven, 328.
Bloomberg, Polly, 234, 190, 200.
Blonsky, Gloria, 234.
Blonsky, Gordon, 326.
Blonsky, Marvin, Grad.
Blout, Beverly, 266.
Blue, Sandy, 266, 190, 224, 198, 202.
Bluet, Cindy, 240.
Blum, Michael, 304.
Blumenfeld, Janet, Sr.
Blumenfeld, Mich, 326.
Blumenthal, David, Sr.
Boas, Carol, 200.
Boekus, Kimmerle, 248.
Boehmer, Sharon, 244, 192.
Boethner, Sasha, 198.
Boggs, Dave, Sr.
Bohnert, Louise, 232.
Boiangiu, Ken, Sr.
Boileau, Pat, 244.
Bolton, Barbara, 248.
Bongiorno, Mike, 284.
Bonoff, Frank, 189, Sr.
Bonness, Joan, 254.
Bookman, Lawrence, 302.
Booz, CINDY.
Booz, Cindy, 192.
Boran, Eileen, Sr.
Borofsky, Gary, 316, Sr.
Borowiak, Holly, 198.
Borriane, John, 328.
Borzage, Kent C., 320.
Bossert, Sandy, 200, 240.
Botello, Al, Sr.
Bothwell, SSSally, 246.
Boucher, Virginia, 258.
Boudreau, Connie, 232.
Bouquillard, Thierry, Grad.
Bourgeois, Barbara, 228.
Bourne, Maryln, Sr.
Boutwell, Harold, 292.
Bowen, George, Grad.
Bowman, Linda, 268.
Bowman, Marilee, 240.
Boyack, De De, 248.
Boyer, Larry, Sr.
Boyer, Pam, 344.
Bozicevich, Mario, 284.
Bozorth, Jean, 228.
Bradley, Bruce, 306.
Bradley, Lucy, 266.
Brahinsky, Dave, 304.
Brahinsky, David, Sr.
Brahmi, Zacharie, Sr.
Braithker, Kathy, 240.
Brainerd, John, 292, Sr.
Brainerd, William, 292.
Brandel, Kathryn, Sr.
Brandler, Diane, 332.
Brandstetter, Bette, 230.
Brandt, Nancy, 244.
Brant, David, 298, Sr.
Braufman, Susan, Sr.
Braun, Gail, Sr.
Braun, Mary Ellen, Sr.
Braun, Trudy, 198, 202, 222, 203.
Braunstein, Robert, 316.
Braverman, John, 309.
Brax, Charlene, 332.
Breen, Barry, 322.
Breckow, Dennis, 242.
Breetwoor, Nancy, Sr.
Breistein, Stephen, Sr.
Brejensky, Andi, 268.
Brejensky, Marion, 268.
Brelsford, Marcia, Sr.
Breniman, Mary, 228.
Brenkert, Randee, Sr.
Brennan, Jeff, Sr.
Brennan, Nancy, 258.
Brenner, Judith, Sr.
Brenner, Suzanne, 260.
Brewer, Jerry, 300.
Brewer, Lynda, 246.
Brewer, Susan, 246.
Brewer, Tim, 300.
Bridge, Elaine, Sr.
Briggs, Albert, 288.
Briggs, Andrea, 240.
Briggs, Gerald, Sr.
Brightman, Cathy, 200.
Briley, Camille, 224, 248, 198, Sr.
Brill, Janet, 248.
Brill, Martin, 326.
Bristol, James, Sr.
Brittenham, John, 298.
Britton, Brenda, 246.
Britton, David, Sr.
Britton, Wray, Sr.
Brizendine, Joan, 230.
Brock, Jane, Sr.
Brock, Judi, 248.
Brockman, Carl, Sr.
Brody, Alan, Sr.
Brody, Beth, 234.
Brody, Helyne, Sr.
Brody, Linda, Sr.
Brody, Stuart, 316.
Broekhof, Willem, 292.
Brogger, Fredrik, 312.
Brogliatti, Ray, 320.
Broker, Jeff, 302.
Bronson, Jill, 234.
Bronstein, Leslie, 268, 272.
Brooks, Ann, 192, 211, 228, 200.
Brooks, Marcia, 234.
Brooks, Nancy, Sr.
Brooks, Pam, 266.
Brooks, Wendy, Sr.
Brookins, Marcy, 232.
Brookins, Marcy, Sr.
Bronstein, Leslie, Sr.
Brosbe, Jeff, 316.
Brothner, Leslie, 252.
Brott, John, 305.
Brott, Judy, Sr.
Browda, David, 304.
Brown, Anita, 228.
Brown, Bob, 286.
Brown, Carolyn, Sr.
Brown, Carolyn, 266.
Brown, Colleen, 266, 198.
Brown, Eltinge, Sr.
Brown, Jennifer, 240.
Brown, John, Grad.
Brown, Joseph, 305.
Brown, Pam, 240.
Brown, Pat, 200, 228.
Brown, Patrick, Sr.
Brown, Tom, Sr.
Brown, Josette, 260, Sr.
Brownstein, Sid, 316.
Bruck, Rick, 322, 194.
Brungess, Gwen, 200, 211.
Brunner, Laurel, 248.
Bruno, Sal, Sr.
Bryan, Scott, 328.
Bryan, William, 306, Sr.
Bryant, Diane, 232.
Buchanan, Ann, 242.
Buckspan, Andrea, Sr.
Budnick, Theodora, Sr.
Bufman, Debby, Sr.
Bugge, Solveig, 198.
Bullen, Ala, 262.
Bumbarger, Charles, 318.
Bumbarger, John, 318.
Burch, Cecilia, 222.
Burg, Randy, 278.
Burgess, David, 305.
Burgoyne, Barbara, 228.
Burke, Robert, Sr.
Burkhalter, Mary, 222.
Burkhart, Michael, 288.
Burkhart, Nancy, 256, Sr.
Burns, Bill, 284, 194.
Burns, Carolyn, 331.
Burns, William, Sr.
Burrell, Lesley, 236.
Burrighs, Bruce, Sr.
Burton, Karen, 248.
Bush, Beverly, 236, 192.
Busch, Jill, 214, 246, 216.
Bush, Randy, 296.
Bush, Roderick, Sr.
Buskirk, Allan, Sr.
Butler, Jane, 240.
Butler, Steve, 296.
Byer, Harriet, 264, 216.
Bylo, Dennis, 292.
Cadish, Bob, 302.
Cadish, Phil, Grad.
Cadranel, Stan, Sr.
Cady-Morris, Lian, Sr.
Cahn, Lawrence, Sr.
Calderone, Claire, Sr.
Caldwell, Francie, 248.
Cameron, Elizabeth, Sr.
Cameron, Richard, Sr.
Cameron, Walt, 292.
Campbell, Bob, 320.
Campbell, Bruce, 280.
Campbell, Dorothy, 344.
Campbell, Pete, 300.
Campbell, Kent, 292.
Canelo, Pete, 305.
Candioly, Sheila, Sr.
Cannis, Tim, 300.
Cannady, Ginger, 266.
Cannon, Knox, 306.
Cantello, Jim, 312.
Cantor, Elaine, 264, Sr.
Carfagno, Linda, 254.
Carletto, Ellen, 240.
Carlson, Jeff, 305.
Carlson, Lee, 280.
Carlston, Kay, 224, 254, Sr.
Carmeli, Chanoch, Grad.
Carnehan, Christy, 260, 198.
Carney, Tom, 300.
Carpenter, Ann, Sr.
Carr, Judy, 216.
Carr, Mary Jo, 344.
Carr, Stephanie, 236.
Carr, Tony, 296.
Carrillo, Manuel, Sr.
Carroll, Jim, 204.
Carter, Cesca, 248.
Carter, David, 300.
Carter, Wally, 318.
Carvel, Carol, 216, 264.
Carver, Suannah, Sr.
Carver, Susi, 198, 266.
Cary, Dave, 290.
Casper, Allan, 288.
Cassirer, Martin, 316.
Cataldo, Don, 286.
Cation, Barbara, 248.
Castle, Don, 312.
Cattlet, Marcia, 244.
Catlin, Vicki, 244.
Cauley, Bill, Sr.
Caverly, Phil, 284, Sr.
Cegavske, Linda, 232, 214.
Cervenak, Gloria, 192.
Chambers, Layton, 290.
Chambers, Lynn, Sr.
Chambers, Mike, Sr.
Chambers, Susan, Sr.
Champlin, John, 296.
Chan, Jimmy, Sr.
Chan, Leland, Grad.
Chandler, Barbara, 256.
Chandler, Bob, 318.
Chandler, Carder, 204, Sr.
Chang, John, Grad.
Chansler, Bob, 318.
Chanter, Sue, 244.
Chao, Sid, 186.
Chapman, Bill, 286, Sr.
Chapman, Maynard, 282.
Chapman, Molly, 248.
Charles, Warren, Sr.
Chase, Kathy, 266.
Chastfield, Steve, 310.
Chavez, Brunilda, Sr.
Chow, Claire, 268.
Chenen, Art, 302.
Chesterfield, Ray, 305.
Chew, Chett, 282, Sr.
Chi, Lamie, 190, 222.
Child, John, 282.
Childers, William, 280.
Choate, Clint, 300.
Choate, Dennis, 298.
Cole, Linda, 256.
Chooljian, Nancy, 236.
Chow, Margaret, Sr.
Chow, Wei-hsi-ung, Grad.
Christensen, Eric, 318.
Christler, Alison R., 252.
Christner, Becky, 229.
Christoffersen, Dave, 310.
Christopher, Lonnie, 266.
Christensen, Kaye, 266.
Churukian, Alice, 232, 222.
Ciavaglia, Jean, Sr.
Cicinelli, Roger, 296.
Citrin, David, Sr.
Citrin, Janet, Sr.
Crichton, Clyde, Sr.
Clark, Cathy, 236.
Clark, Charles, 312.
Clark, David, 218, 310, 190, 202, 194.
Clark, Janis, 228.
Clark, Jeralin, Sr.
Clark, Kenneth, 318.
Clark, Michael, Sr.
Clark, Mike, Sr.
Clark, Roger, 324.
Clark, Terrell, 240.
Clarke, Debbie, 228.
Clausen, John, Sr.
Clegg, Cindy, 254.
Clegg, Legrand, Sr.
Clemens, Bill, Sr.
Clements, Darrell, 282.
Cleveland, Dick, 286.
Clifford, Clark, 306.
Clifton, Andy, 282.
Clooney, Cheryl, 248.
Cobb, Marion, Grad.
Coblens, Ellen, Sr.
Cohen, Harvey, 309.
Cohan, Marilyn, Sr.
Cohen, Elyse, Sr.
Cohen, Marshall, Sr.
Cohen, Raphael, 302.
Cohen, Sue, 234.
Cole, Fran, 268.
Cole, Judi, 268, Sr.
Cole, Linda, 268.
Cole, Mary Ann, 246.
Cole, Stan, 298.
Coleman, Dennis, 304.
Coleman, Merritt, 286.
Coleman, Nancy, 268.
Coles, Patricia, 331.
Collen, Martin, Sr.
Collen, Robert, 326.
Collette, Claire, 244.
Colletto, Jim, 300.
Collins, Jane, 240.
Collins, Kathryn, 262.
Collins, Robin, 254.
Collister, Kathy, 244.
Collom, Ed., 306.
Collum, Betsy, 198, 244, 272.
Colman, Richard, 189.
Combs, Bill, 310, 190.
Comder, Leonard, Sr.
Commons, Candy, 248.
Compher, Lorna, Sr.
Conarroe, Kathy, 244.
Conkey, George, 298.
Conkey, Pat, 292.
Conner, Kathy, 266.
Contreras, Matt, 218.
Conwell, Libby, 198, 244.
Conzeyov, Joe, 316.
Cooke, Christine, 236.
Cookler, Andrew, 304.
Cookler, Jon, 304, Sr.
Coon, David, 312.
Cooper, Dennis, 292.
Cooper, Jewel, Sr.
Cooper, Leon, Sr.
Cooper, Marilyn, Sr.
Cooper, Rick, 292, 190.
Copeland, Lee, 305.
Copeland, Al, 328.
Corbin, Christine, Sr.
Corbett, Sandy, 198, 248.
Core, Nancy, 236.
Cordi, James, 234.
Cornforth, Sandra, 240.
Conover, David, 310.
Cosgriff, Barbara, Sr.
Covington, Gary, 320.

Coury, Chandler, 194, 312, Sr.
Cousins, Kathryn, Sr.
Coverdale, Cindy, 192.
Cowan, Rich, 326.
Cox, Edwin, 218.
Cox, Larry, 300.
Cox, Melissa, 248.
Coya, Sharon, 231.
Coyle, Judith, 222.
Crain, Cliff, Sr.
Crawley, Cheryl, 260, Sr.
Creason, Rich, 322.
Creech, Cheryl, 256.
Cressey, Pam, 254.
Crisp, John, 292.
Crociotti, Guy, 296.
Cross, Mary, Sr.
Cross, Noelle, 254.
Crouch, Fran, 244.
Crouch, Sharon, 244.
Crowder, Scott, 218.
Culbertson, Carol, 248, Sr.
Culbertson, Roger, 286.
Cutman, Mike, 282.
Cumbey, Kathy, 192, 252.
Cunningham, Kathy, 258.
Currier, Jan, 246.
Culler, Vivian, Sr.
Cutrow, Al, 326, 194.
Cyr, Arthur, 218, Sr.
Cyrus, Brenda, 262.
Dagan, Menachem, Sr.
Dahlgren, Kathy, 248
Dahlke, Margie, 252
Dale, Jerry, Sr.
Dale, Pat, 248
Dalton, Mark, Sr.
Dan, Michael, Sr., 304
Daniels, Carole, Sr.
Daniels, Dianne, Sr., 260
Daniels, Maureen, 260
Dapremont, Shaaron, Sr.
Darrell, James, Sr.
Darroch, Virginia, Sr.
Dasher, Diane, Sr.
David, George, 187
Davidson, Gloria, Sr., 238
Davidson, Jock, Sr.
Davis, Charles, Sr.
Davis, Dian, 266
Davis, Donald, Sr.
Davis, Gracie, Sr.
Davis, Howard, 292
Davis, Jesse, Sr.
Davis, Judith, Sr., 262
Davis, Myrna, Sr.
Davis, Ron, 305
Davis, Steve, 320, 194
Davy, Rick, 292
Day, Paula, 270, 211
Day, Sue, 256
Deakers, Tim, 292
Deal, Oliver, 316
Dean, Celina, 222
De Arrieta, Cheryl Rae, 208
Decamp, 305
Deets, Denise, 222, 258
De Jarnette, Ronnie, 232
de la Cruz, Diana, Sr.
De La Sota, Richard, Sr.
DeLonge, Nancy, 260
Del Rosario, Cynthia, 191
Demaree, Ed, 280
Demeke, James, 290
Deming, Michael, Sr., 218
Denison, Mike, 324
Dennison, Scott, Sr.
De Picciotto, Helen, 264
Depper, Fraeda, Sr.
De Rosie, Rose, Sr.
De Shazo, Lynn, 248
de Varona, Donna, 198, 260
Devore, Paul, Sr., 187
Diaz-Gonzales, Miguel, Sr.
Dickinson, Carol, 270
Diller, Bruce, 278
Dilman, Myra, 264
Dimsdale, Jeff, 309
Dinnes, Marjorie, Sr.
Dippel, Alan, 328
Dixon, Anthony, Sr.
Dodge, Allan, 190
Doe, James, 234
Dofflemyre, Mike, 306
Doke, Juanita, Sr.
Dolan, Celeste, 192
Dolan, Kitty, 189, 222
Dolian, Diane, 191
Dominquez, Yolanda, 200
Dompe, John, 306
Dompe, John, Sr.
Dompe, Mike, 306
Donald, Dick, 298
Donnell, Susan, 258
Donney, Ken, 296
Doolittle, Sam, 294
Dordon, Hillard, Sr.
Dorne, Bob, 296
Dorney, Gene, 292
Dorrance, Beth, 272, 242
Dorrance, Elizabeth, Sr.
Douglas, Jerry, 322
Douglas, Mike, 306, 190
Douglass, Mike, 194
Dover, Carol, Sr.
Downie, Carol, 246
Downing, Rick, 320
Dowsing, John, Sr.
Doyle, Vicki, 236
Drake, Bill, 290
Dramov, Anthony, Sr.
Dreuss, Jo Ann, 264
Dubin, Barry, 304
Dubin, Jerry, Sr., 302
Duckat, Susan, Sr., 264
Dudley, Gene, 324
Duelke, Dean, 306, 194
Duke, Jim, 350
Duncan, Sally, Sr., 246
Dunham, Richard, 204
Dunlap, Jorie, Sr.
Dunn, James, Grad
Dunn, James H., Sr.
Dunnebeck, Pat, Sr.
Dunning, John, Sr., 320
Durana, Stephen, 186
Dwankowski, Carol, 252
Dwyer, Arlan, 290
Dye, Bob, 324
Eades, John, 286
Eash, Dianne, Sr.
Easton, Lisa, Sr., 264
Eastman, Elaine, 232
Eastwood, Maureen, 228
Ebright, John, Sr., 218, 296, 184
Eckerman, Sue, 344
Economou, Jim, 294
Edger, Ray, Sr.
Edmonds, Cynthia, 262
Edmunds, Rod, 296
Edson, Ken, Sr.
Edwards, Tom, 282
Edwards, Jill, 240
Egan, Georgette S., Sr.
Ehlers, Allen, 316
Eiermann, Susan, 252
Eide, Don, 286
Einstein, Susan, 264
Eisenberg, Barbara, 240
Eisner, Lorraine, Sr.
Ekman, 230
Eldred, Kenneth, Sr.
Elder, Anna May, Sr., 192, 224
Eldred, Ken, 292
Ellermeyer, Jeff, 300
Elley, Jayne, Sr., 192
Elley, Mickey, 290
Elliass, Sam, 208, 190
Elliott, Bob, 320
Elliott, Norma, 252
Ellis, John, 284
Ellis, Jim, 282
Ellis, Susan, 208
Elpern, Niva, Sr.
Emer, Bill, 294
Emery, Kay, 234
Emerson, Sue, 254
Epley, John, 318
Epstein, David, 208
Era, James, Sr.
Erb, Mary, 240, 203
Erdynast, Al, Sr., 202
Evans, Jim, 310
Evans, Larry, 286
Evans, Nan, Sr., 224, 272, 228
Evans, Stacy, 260
Evans, Steve, 320
Everhart, Doug, 318
Everett, Richard, 296
Everts, Russ, Sr.
Enders, Margaret, 337
Endo, Frances, 212, 243
Enfield, Fred, Grad
Engel, Chuck, 298
Engelhardt, Carol, Sr., 272, 270
Ennisman, Carol, 234
Enten, Sherri, Sr., 268
Eskin, Shelley, 189
Eskot, Penny, Sr.
Eskridge, Reaunell, 242
Estrada, Gabriel, Sr.
Evans, Kristine, 332
Ewan, Joel, 292
Eye, Marlena, Sr.
Ezor, Garv, 326
Fagan, J. Tom, 290.
Fahey, Mary Ann, 200.
Fairchild, Molly, 228, Sr.
Faktor, Pnina, Sr.
Falbal, Linda, Sr.
Falyey, Tom, 283.
Farbstein, Tzipy, 234.
Farley, Andrea, 244.
Farmer, Cathy, 192.
Farmer, Cort, 288.
Farrington, Richard, 305.
Faubion, Sandra, Sr.
Fearman, Nancy, 266.
Feder, Kitt, Sr.
Fee, Susan, 246.
Feenberg, Ron, 294.
Feigenbaum, William, Sr.
Feigl, Nessa, Sr.
Feil, Jeff, Sr.
Feiler, David, 288.
Fein, Adrienne, Sr.
Feinberg, John, 280.
Feinfeld, Ken, Sr.
Feinstein, Peter, 302.
Feldman, Lynne, 264.
Feldman, Steven, 326.
Fenerin, Mike, 286.
Feo, Kathy, 337.
Feole, Ron, Sr.
Ferguson, Bob, 312.
Ferguson, William, 302.
Ferry, Mike, 288.
Ferry, Steve, 288.
Fessenden, Shirley, 191, 256.
Fields, Beth, 272, 242.
Fields, Elizabeth, Sr.
Fields, Jerri, 264.
Fields, Robert, Sr.
Finch, Peter, 306.
Finder, Rori, 264.
Fine, Leanna, 222.
Finer, Judy, 268.
Fingerote, Paul, 302.
Finkel, Gary, 326, Sr.
Finkel, Steve, 316.
Finkelstein, Lee, 268.
Finkelstein, Sandy, 232.
Finkelestein, Lee, 268.
Finley, Jock, 284, Sr.
Finley, Kirk, 292.
Fischbach, Ronald, Sr.
Fischel, Dennis, 278.
Fischer, John, 284.
Fischer, Sandra, Sr.
Fishe, Jim, 350.
Fisher, Nancy, Sr., 254.
Fishman, Bob, 294.
Fishman, Elizabeth, Sr.
Fitzgerald, Ron, 208.
Fixler, Phi, 310.
Flagg, Diane, 344.
Flaster, Pris, 234, 224, 203.
Fleener, Stan, 298.
Fleishman, Joan Lee, 268.
Fleishman, Joan, 268, Sr.
Fleming, Carol, 246.
Flesch, Vivian, 268.
Fletcher, Carol, 232, 219, Sr.
Fletcher, Mike, 286.
Fletcher, Thomas, 328.
Flette, Bud, 288.
Flette, Norman, Sr.
Fliris, Jeannette, Sr.
Flournoy, Scott, 322.
Flynn, Jim, 290.
Fogel, Bruce, 326.
Fogel, Edward, Sr.
Fogelberg, Kenneth, 290.
Foid, Warwick, 282.
Foldvary, Fred, 190.
Fond, Barbara, 200, 268.
Fong, Bob, 322.
Fonner, Skip, Sr.
Ford, Terry, 294.
Foreman, Betty, 246.
Foreman, Donna, Sr.
Foreman, Kerry, Sr.
Foreman, Roni, Sr.
Foster, Kay, 248.
Fountain, William, Sr.
Fouse, Cynder, 228.
Fox, Elden, 294.
Fox, Jan, 248.
Fox, Mike, 286.
Fox, Sally, 232.
Fox, Wayne, 284.
Foxman, Joek, Sr.
Frager, Stanley, 189, Grad.
Frakes, David, Grad.
Fraley, Jack, 286, Sr.
Francis, Carole, 228.
Frank, Susan, Sr.
Frankel, Allan, Sr.
Frankenberg, Scott, 302.
Franklin, Barbara, 270.
Franklin, Richard, 320.
Fraser, Linda, 260.
Fraser, Polly, 258.
Frash, Karen, 198, 244, Sr.
Frassinalli, Lou, 305.
Frazier, Barbara, 260.
Fredrickson, Jack, 286.
Fredriksson, Claudia, 216, 240.
Freed, Mark, 218.
Freedman, Fred, 294.
Freedman, Helen, Sr.
Freedman, Helene, Sr.
Freeland, Bill, Sr.
Freeman, Alma, 268.
Freeman, Andrew, 326, Sr.
Freeze, Pamela, 260.
Freis, Carol, Sr.
Freis, Ellen, 250.
Fremdling, Anne, 248.
French, John, 282, Sr.
Frenger, Petter, Sr.
Friedenthal, John, Sr.
Frieder, Susan, Sr.
Friedman, Barbara, 268.
Friedman, Bob, 326.
Friedman, Gary, Sr.
Friedman, Jerald, 294.
Friedman, Jerald, Sr.
Friedman, Sandi, 268, 200.
Friedman, Steve, 294.
Friedman, Susan, 224, Sr.
Friend, Tod, 292.
Fries, Jenny, 250.
Frimkess, Don, 309.
Frisbee, Eugenie, Sr.
Fritz, James, Sr.
Frost, Bill, 300.
Fry, Kathie, 228.
Fuhrman, Howard, Sr.
Fujikawa, Bruce, 218, Sr.
Fujita, Nancy, 212, Sr.
Fukasawa, Peggy, 219, Sr.
Fuller, Marilyn, 216, 244.
Fuller, Mary M., Grad.
Fuller, Richard Dale, Sr.
Fuller, Suzanne, 244, 272, 198, 224, Sr.
Fulton, Leah, 260.
Funke, Greg, Sr.
Furbush, Helen, 232.
Furey, Jo Anne, 244.
Furumura, Nancy, Sr.
Furuta, Ken, Sr.
Gabor, Georgia, Sr.
Gaines, Ken, Sr.
Gaines, Steve, 326.
Galanter, Bruce, 302.
Gale, Jane, 234.
Gandsey, Mary, 332.
Garb, Roberta, 268.
Garber, Leonard, 294.
Garcia, LaVera, 222.
Gardner, Kathy, 248.
Gardner, Lorraine, 248.
Garon, Bob, 318.
Garrard, Don, 302.
Garrisi, John, 280.
Garside, Gayle, 191, 256.
Garson, Lee, 310.
Garver, Kathy, 266.
Gaston, Dwight, 187.
Gauntt, Marsha, Sr.
Gawronski, David, 324.
Gawryn, Rochelle, Sr.
Gayle, Dennis, Sr.
Gelin, Sondra, 337.
Gentry, Grant, 292.
Genuth, Gail, 264, Sr.
George, Jodean, 236.
Gerhart, Julie, 222.
Gerry, Diane, 264.
Gertsen, Marie, 230.
Gessner, Diana, 246.
Gessner, Marianne, 246, 198.
Ghormley, Carl J., Sr.
Giarratano, Camille, Sr.
Gibney, Carol, 270, Sr.
Gibson, Gay, 252.
Gibson, Mary Beth, 258.
Gibson, Robert, Sr.
Gichon, Eli, Sr.
Gifis, Steven, 278, Sr.
Gilbert, Jon, 302, Sr.
Gilbert, Betty, 198.
Gilbert, Judy, 250, 191, 211.
Gilder, John, 324.
Gillberg, Laura, Sr.
Gillespie, Julianne, 228.
Gillette, Muriel, 258.
Gillick, Olivia, 236.
Gilliland, Thomas, 328.
Gimble, Vicki, Sr.
Ginsburg, Larry, 326.
Girard, Bob, 305.
Gladman, Dennis, 312.
Glaser, Mike, 186, Sr.
Glass, Carole, 234.
Glass, Laurie, 234.
Glass, Patricia, 256.
Glasser, Barbara, 331.
Glasser, Bob, Sr.
Glasser, Bob, 302, 194.
Glassman, Linda, 232.
Glassman, Paul, 278.
Glickfield, Bruce, 302.
Glickman, Deborah, Sr.
Glickman, Rita, 250.
Gliner, Jeff, Sr.
Globe, Judy, 250.
Gloger, Robert, 312.
Glucksman, Marc, 309.
Godbey, Dexter, 296.
Godfrey, Ann, 244, 216, 214.
Godin, Sue, 268.
Goebel, Donna, 260.
Goerke, Susan, 266.
Goertzen, Dee Ana, 230.
Goff, Bill, Sr.
Goff, Kevin, 284.
Goland, Alan, 286.
Golber, Beth, 268.
Gold, Barry, 278.
Gold, Carol, Sr.
Gold, Dale, Sr.
Gold, Diana, 230, Sr.
Gold, Tom, 280.
Golden, Joni, 200.
Goldfarb, Joy, 200.
Goldhaber, Martin, 304.
Goldman, Bonnie, 268.
Goldman, Dale, 234.
Goldman, Dan, 296.
Goldman, Dan, 320.
Goldman, Marshall, Sr.
Goldman, Mike, 304.
Goldstein, Gloria, 234, 214.
Goldstein, Roberta, Sr.
Goldsworthy, Candy, 246.
Goldwasser, Milton, Sr.
Gollmer, Larry, 310.
Golnick, Claire, Sr.
Golnick, Clare, 292.
Golonozinier, Theodore, Sr.
Gonzalez, Conchita, 222, Sr.
Gonzalez, Jose, Sr.
Gonzales, Rita, Sr.
Good, Albert, Sr.
Goode, Jim, Grad.
Goodell, Bob, 298.
Goodfried, Kenneth, 288.
Goodhill, Barbara, 234.
Goodhue, Kathy, 266.
Goodman, Beverly, 232.
Goodman, Carolyn, Sr.
Goodman, Diane, Sr.
Goodman, Jill, 234.
Goodman, Jim, 302.
Goodman, Joh, 318.
Goodman, Laurence, 187.
Goodman, Mark, 278.
Goodman, Shelley, Sr.
Gooley, Charles, 186, Sr.
Gordon, Carol, 264.
Gordon, Gene, 304.
Gordon, Greg, 294.
Gordon, Janice, Sr.
Gordon, Marsha, 228.
Gordon, Nancy, 246.
Gordon, Samuel, 294.
Gordon, Sharon, 259.
Gorfain, Daniel, Sr.
Gorelick, Jeff, 234.
Goren, Carolyn, Sr.
Goren, Nancy, 234, Sr.
Gorman, Cheryl, 268.
Gormley, Brian, Sr.
Gorsey, Walter, Sr.
Goshert, Richard, 284, Sr.
Gothold, Chris, 258.
Gottlober, Lynn, 268.
Gough, Daniel, Sr.
Gould, Jane, Sr.
Gould, Laurie, 268.
Govenar, Janet, 200, 234.
Govers, Richard, 320.
Grace, John, 320, Sr.
Grace, Etoile, Sr.
Gracey, John, 192, 246.
Graf, Cathy, 228.
Graf, Stacy, Sr.
Graham, Jeanne, 252.
Graham, Loren, 292.
Graham, Mark, 318.
Granbery, Gary, 292.
Grandi, Tim, 284.
Grandle, Gary, 298, Sr.
Grassia, John, 288.
Gratiot, Suzanne, 254, 198.
Graw, Stephen, 294.
Gray, Ann, 232.
Gray, James, 288, Sr.
Gray, Marnie, 260.
Gray, Mike, 296.
Gray, Ray, 306, Sr.
Greaney, William, Sr.
Green, Carl, Sr.
Green, Janet, 248.
Green, Judith, Sr.
Green, Ken, 306, Sr.
Green, Marcia, Sr.
Green, Marcy, 248.
Green, Myrna, Sr.
Green, Sandra, 332, 191.
Green, Phillip, 278.
Green, Victoria, 270.
Green, Victoria, Sr.
Greenbaum, Martin, Sr.
Greenberg, Alan, 302.
Greenberg, Lawrence, 294, Sr.
Greene, Denise, 268.
Greene, Enid, Sr.
Greene, Robert, Grad.
Greenfield, Linda, 203.
Greenfield, Bernie, 309.
Greenhalgh, Kathleen, Sr.
Greenspahn, Fred, 309.
Gregory, Lura, 242.
Gregory, Robert, 305.
Grey, Gary, 309, Sr.
Grey, Mimi, 200, 268.
Grigevic, Mila, 203, 192.
Gribling, Peter, 316.
Gribow, Sharon, 268.
Grieb, Carroll, Sr.
Griego, Bert, 189, Sr.
Grier, Joan, Sr.
Griesel, Ann, 208.
Griest, Raymond, 320, Sr.
Griffin, Cheri, 244, 332.
Griffith, Lisa, Sr.
Griffiths, Lillian, 254.
Grifka, David, Sr.
Griggs, Dennis, Sr.
Griswold, Jeannal, Sr.
Griswold, Jo, 228.
Griswold, Kathleen, 254.
Griswold, Marnie, 260.
Griswold, Richard, 322.
Gross, Diana, 191, 232.
Gross, Howard, 326, Sr.
Gross, Mel, Sr.
Gross, Richard, 326.
Grossman, Neil, Sr.
Grossman, Rene, Sr.
Gruberg, John
Gruberg, John, 290.
Grudzinskas, Charles, 186.
Gruen, Roz, 234.
Grumer, Steve, 304.
Gruner, Sandee, 228.
Gryde, Linda, 230.
Guenther, Nina, 191.
Gunn, Mike, Sr.
Gusinow, Peggy, 234.
Guthrie, Chris, 280.
Guthrie, Rd, 288.
Guzin, Larry, 326.
Gygax, Sally, 240.
Gygax, Susan, 240.
Haas, Larry, Sr.
Haase, Margaret, Sr.
Habib, Nick, 288
Hachiya, Fumiko, 216
Hachiya, Takako, Sr.
Hackett, Carmencia, 222
Hadlock, Dona, 246, 198
Hafner, Bill, Sr.
Haft, Robin A., Sr.
Hagin, Robert, Grad.
Hagstrom, Carl, Sr., 218
Hah, Tara, 332
Haldeman, E. Barry, Sr.
Haldiman, Pete, 305
Halfaker, Raymond, Grad.
Hall, Cheryl, Sr.
Hall, Essie, Sr.
Hall, Joanne, Sr.
Hall, Kathy, 192
Hall, Marilyn, 192
Hall, Murray, 300
Hall, Peter, Sr., 194, 284
Hallman, Barbara, 236
Halm, Marilyn, Sr.
Halsey, Carole, Sr.
Halsey, Carole, 244
Hamada, Kanji, 305
Hamasaka, Judy, 231
Hambridge, Roger, 324
Hamilton, Cherrille, Sr., 242
Hamilton, George, 290
Hamilton, Janet, 266
Hamilton, Margaret, Sr.
Hamilton, Sharon, 192
Hamlin, Dennis, Sr.
Hamlin, Gayle, 266, 198
Hamlin, Larry, Sr.
Hamlin, Sally, 266
Hammer, Peggy, Sr.
Hamrick, Susan, 200
Hanawalt, Kathy, Sr., 266
Handler, Stephen, 186
Handy, Richard, 312
Handy, Tom, Sr.
Hankin, Rock, 278
Hankins, Mary Ann, 232, 198
Hanna, Pat, 332
Hannon, Forrest, Sr., 290
Hanousek, Barbara, 228
Hansen, Carol, Sr., 219
Hansen, Karen, Sr.
Hansen, Kris, Sr.
Hansen, Lars, 306
Hansen, Leo, 300, 244
Hanson, Cindy, 208, 216
Hanson, Denise, 344
Hanson, Kathy, 260, 198
Hanson, Roger, 306
Harary, Marty, Sr., 302

Hanson, Russell, Sr.
Hardy, Rosemary, Sr.
Harris, Jerold, Sr.
Harris, Laurie, 264, 216, 214
Harris, Marilyn, Sr.
Harris, Marilyn, 240
Harris, Mike, 189
Harris, Mike, 282
Harris, Nikki, Sr.
Harris, Virginia, 262
Harris, Thelma, 214
Harrison, Kent, 328
Harford, Mark, 300
Hargrave, Marty, 254
Harlan, Cheri, 203, 337
Harmatz, Helene, 234, 200
Harmon, Gloria, 248
Harney, Sally, 228
Hart, Wayne, 302
Hartman, Yvonne, Sr.
Hartnett, Walter, Sr.
Hartshorn, Dave, 312
Hartshorn, Terry, 194, 312
Hartzell, Jerry, 320
Hartzler, Sally, 258
Harvey, David, 305
Hasegawa, Ann, 200
Hashimoto, Kimiko, Sr.
Haskin, Marsha, 268, 200
Hasten, Linda, 240
Hateley, John, 320
Hatton, Randall, 288
Hauser, Phil, 290, 187
Havens, Carolyn, 252
Hawkins, Kathy, 260
Hawkins, Pat, Sr.
Hawley, Jim, Sr.
Hayes, William, 324
Hayman, Alan, Sr.
Hays, Cynthia, 338
Haywood, Harold, 290
Heacock, Ron, 328
Head, Laura, 338
Healey, John, Sr.
Healy, Diane, 198, 254
Healy, William, Grad.
Heaton, Don, 284
Heck, Don, 300
Heck, Judith, Sr.
Heckman, Bob, 296
Hedgpath, Dale, 218
Hedman, Linda, 248
Hegge, Ronald, 312
Heifetz, Larry, 302
Heil, Betty, 270
Heimann, Susanne, 250
Heister, Jerry, 320
Held, David, 318
Held, Pam, 260
Heller, Gail, Sr.
Heller, Larry, Grad.
Heller, Steven, 302
Hellwig, Karen, Sr.
Helm, George, 204
Henderson, Carol, 260
Hendrick, Judith, 252
Hendricks, Tom, 328
Hendrickson, Caryl, Sr.
Hendrix, Linda, 240, 190, 214
Henkel, James, 186
Henne, Paul, 284
Hennig, Thomas, 189
Henricks, Robt., 312
Henshel, Marcey, Sr.
Hernandez, Cecile, Sr., 256
Hernandez, Rubin, 328
Hersh, Gene, 322
Hersh, Hilarie, Sr., 264
Hersh, Sue, 234
Hershberg, Jerry, Sr.
Herzberg, Stephen J., Sr., 302
Hess, Michael, 280
Heuke, Diane, 332
Hewett, Beverly, Sr., 250
Hickey, John, Sr.
Hickman, Peggy, 236
Hicks, Janet, 246, 216
Higby, Larry, 312
Higgins, Donna, 332, 331
Higgins, Kim, 260, 216
Hildreth, Linda, 200
Hill, Harry, Sr.
Hill, Marilyn, Sr.
Hillis, Judy, Sr.
Hillyer, Leslie, 254, 216
Himes, Renee, 332, 262
Hiraoka, Ann, 231
Hirosawa, Ronald, Sr.
Hirotzu, Stan, 212
Hirsch, Bob, 318
Hirsch, Sue, 264
Hirschman, Gail, Sr.
Hirst, James, Sr.
Hitchcock, Ken, Sr.
Hittle, Peggy, 236
Hix, Alice, 266
Hoag, Leslie, Sr.
Hocker, Kim, 300
Hodgson, James, 288
Hodgson, Kent, Sr., 298
Hoe, Christine, Sr.
Hoefner, Joe, 328
Hoffman, Peter, 298
Hoffman, Vaughn, 310, 194
Holben, Karen, Sr.
Holden, Joel, 304
Holderness, Ann, 254
Holeman, Susan, Sr.
Holguin, Bobbie, 242
Holguin, Roberta, 219
Holt, Kim, 200
Holland, Doug, 187
Hollander, Toni, Sr.
Holloway, Linda, 244
Holloway, Lois, Grad.
Holmes, Ed, 284
Holmes, Krls, 246
Holmes, Ron, Sr., 292

Holt, Kim, 228
Holt, Roger, 302
Holtom, Tom, 306
Holtzman, Fred, 326
Holtzman, Golde, 302
Holzer, Susan, Sr.
Hong, Mike, 282
Hongola, Carol, 254
Hook, Carol, 208
Hopkins, Linda, 258
Hopkins, Linda, Sr., 219
Hopper, Mary Jane, 254
Horakh, Ingrid, Sr.
Horodas, Royce, 222
Horowitz, Stephen, Sr., 304
Horsburgh, George, 288
Horstman, Bill, 292
Horvath, Eugene, Sr.
Horwitz, Stan, Sr., 189
Hou, Chieko, Grad.
House, Pamela, 254
Hovey, Sheila, Sr.
Howard, David, Sr.
Howard, Deanne, Sr.
Howard, Jim, 312
Howard, Judy, 264
Howard, Susan, Sr.
Howell, Howard, Sr.
Howell, Scott, 282
Howell, Susan, Sr.
Howells, Cynthia, 240
Hoyer, Erik, 324
Hoyt, Paul, 292
Hsieh, Celina, Sr.
Hsu, Michael, Sr.
Huang, Jane Ching Yeng, Grad.
Hubbard, Gay, 258
Hubert, Craig, Sr.
Hubert, Steve, Sr.
Hubner, Mary, 244
Hughes, Colleen, 236
Hughes, David, William, Sr., 212
Hui, Peter, Sr.
Humphrey, Doug, 280
Hunt, Sandy, 260
Hunter, Cheri, 232
Hurley, Sheila, 266
Hury, John, 290
Husman, Joan, 234
Huth, Rod, 322
Hutt, Ed, 300
Hyatt, Donna, 246
Hyman, Edward, 218
Hyman, Elizabeth, 219, 236
Hyman, Harold, Sr., 187
Hymeman, Carol, 252
Hynes, Mary, Sr.
Ibrahim, Abdul-Mushin, Grad.
Ikenaga, Etsuko, Sr.
Ikkanen, Inez, Sr.
Ilmonen, Kaarina, 222
Imhoff, Tim, 322
Imura, Carole, 243
Inana, Marsha, 212, 231
Ingels, Marty, 240
Ingram, John, 284
Inskip, Don, Sr.
Irish, Carol, 258
Iruin, Herb, 310
Irvin, Sallie, Sr.
Irvine, Janis, 254
Irving, Gary, Sr.
Irwin, Kathryn, Sr.
Isley, Anne, 232, 191
Israel, Ed, 290
Israel, Margaret, Sr.
Iten, Laurie, 270
Ito, Beverly, 243
Ito, Karen, 231
Izu, Allen, 280
Izumo, Pat, 243
Iwashita, Cheryl, 243, 344
Iwashita, Lynn, 344, 243
Jackson, Alexis, Sr.
Jackson, Charles, 305.
Jackson, Sharon, 260, Sr.
Jackson, Shirean, 192, 244.
Jackson, Suzanne, 242.
Jackson, William A., Sr.
Jaco, Derek, 310.
Jaco, Judy, Sr.
Jacobs, Carol, 248.
Jacobs, Robert, 218.
Jacobsen, Elayne, 248.
Jacobson, Ellen, 250.
Jacobson, Eric, 306.
Jacobson, Grant, 305.
Jacobson, Jean, 268.
Jacobson, Jeff, 316.
Jacobson, John, 326.
Jacobson, Joyce, 268.
Jacoby, Francine, 222.
Jacoby, Jerold, Sr.
Jaffe, Judy, 272, 234.
Jaffe, Judy, Sr.
Jaffe, Marlow, 332.
Janak, Mary Ellen, 238.
Jang, Margaret, Sr.
Janofsky, Josephine, Sr.
Jargocki, Krzyztof, Sr.
Jarvie, Jacqueline, Sr.
Javor, Ron, 322.
Jaye, Mike, 286.
Jefferson, Betty, Sr.
Jeffress, Robert, 292, Sr.
Jenkins, Terri, 248, 200.
Jenkins, Toby, 250.
Jenks, Sue, 244.
Jennings, Kay, 228.
Jennison, Pat, 256, Sr.
Jensen, Cynthia, Sr.
Jensen, Gilbert, 310.
Jensen, Janet, Sr.
Jensen, Pam, Sr.
Jensen, Sally, Sr.
Jensen, William Lee, 204.
Jerome, George, Sr.
Jerome, Jerry, Sr.

Jerome, Kathleen, 332
Jeschke, Caroline, Sr.
Jeschke, Susan, 224.
Jessen, Annela, 230.
Jew, Priscilla, 338.
Jirari, Bachir, Sr.
Joans, Michelle, Sr.
Joblon, Louis, Sr.
Johns, Marilyn, 332, 192.
Johns, Marilyn, 228, 198.
Johnsen, Lee, 290.
Johnsen, Liv, Sr.
Johnson, Alice, 232.
Johnson, Camille, 258 272, 219
Johnson, Glen, 208.
Johnson, Jay, 284.
Johnson, Jim, 189.
Johnson, Linda, 270.
Johnson, Paula, 198.
Johnson, Peter, 298.
Johnston, Dan, 320.
Johnston, Laura, 240.
Johnstone, Linda, 270, Sr.
Johnston, Randolph, 324.
Johnston, Randy, 246.
Johnston, Randy, 200.
Johnston, Scott, 292, Sr.
Jolly, Pam, 192.
Jones, Carol, Sr.
Jones, Carolyn, 337.
Jones, Donald, 218.
Jones, Elizabeth, 228.
Jones, Jeanette, Sr.
Jones, Robert, 189.
Jones, Sharon, Sr.
Jones, Stella, 228.
Jones, Tevis, 244, 203, 224.
Jordan, Kris, 254.
Joslin, David, 208.
Jubelier, Jill, 234, 200.
Judd, Sharon, 238.
Jungst, Peggy, Sr.
Julian, Barbara, Sr.
Jurist, Steve, 305.
Kack, Howard, Sr.
Kadoya, Grace, Sr.
Kahlenberg, Robert, 304.
Kahn, Gloria, Sr.
Kainu, Jill, 224, Sr.
Kajiwara, Ron, Sr.
Kalstrom, Karen, 236.
Kalty, Arthur, Sr.
Kamins, Rita, 200, 234.
Kaminski, Tris, 248.
Kaminsky, Arnold, 278.
Kaminsky, Judith, 266, Sr.
Kammerman, Jan, 216, 234.
Kamoto, Patti, 243, 212.
Kan, Mabel Meiwah, Sr.
Kanda, Louis, Sr.
Kane, Victoria, 338.
Kaneko, Janet, 243.
Kaplan, Bonnie, 208, Sr.
Kaplan, Michael, 304.
Kaplan, Sheryl, Sr.
Karalus, Elaine, Sr.
Karistad, Ken, 280.
Karnes, Katherine, Sr.
Karp, Bill, 316.
Karton, Dave, 302.
Kartsman, Susan, 200.
Karvelis, Don, Sr.
Kasabian, Patricia, 270.
Kaseff, Gary, 326.
Kashiki, JoAnn, 200.
Kass, Ilene, 331.
Kassarjian, Ophelia, 244.
Kasunich, John, 298.
Katen, Gil, Sr.
Kader, Ernest, Sr.
Kato, Kathleen, 230.
Kato, Winfield, 212, Sr.
Kato, Yoko, Sr.
Katz, Barbara, Sr.
Katz, Shron, Sr.
Katzman, Gerald, Sr.
Kaufman, Mark, 278.
Kaufman, Ron, 300.
Kay, Howard, 278, Sr.
Kay, Robert, 194, 326.
Kayland, Robert, Sr.
Kazanjian, Gary, 322.
Keane, Kathy, 264.
Keeler, Carolyn, 246.
Keenan, Leslie, 228.
Keeney, Ralph, Sr.
Keeran, Diana, 254.
Kellar, Cheryl, 244, Sr.
Keller, Ginger, 266.
Keller, Richard, 328.
Kelley, Linda, 270.
Kelly, Karen, 246.
Kelly, Marlene, Sr.
Kelsey, David, 320.
Kelsey, James, Sr.
Kelsey, Paula, 192.
Keltner, Deena, Sr.
Kennamar, Glenda, 230.
Kennamar, Linda, 230.
Kennedy, John, Sr.
Kennedy, Susan, 254.
Kenoff, Jay, 278.
Kent, Pam, 238, 211.
Kent, Pam, 192.
Kern, Fred, 306.
Kerner, Nikki, 270.
Kerr, Randy, 258.
Kester, Rick, 300.
Kickert, Ronald, Sr.
Kidman, Bonnie, 266.
Kiefer, Nancy, 208.
Kiesser, Jan, 296.
Kilby, Elden, Grad.
Kiler, Ilene, 242, 219.
Kim, Chog-Sook, Sr.
Kimball, John, 310.
Kimble, Rosemary, 238, 192
Kimche, Laura, 240.
Kimes, CeCe, 248.

Kimmel, Joan, Sr.
Kincaid, Julie, 216, 246.
King, Bruce, 320.
King, Margie, 214, 234.
King, Marilyn, 258.
King, Pam, 270.
King, Roger, Sr.
King, Sharalyn, Sr.
King, Susan, Sr.
King, Susie, 260.
Kingman, Cordelia, Sr.
Kippur, Steve, 302.
Kirchman, Corky, 240.
Kirpatrick, Charles, Sr.
Kirtan, Elizabeth, 200, 258.
Kissler, Faith, Sr.
Kiuchi, Emily, 231.
Kiyono, Tomiko, Sr.
Klatzter, Linda, 250.
Klausen, Steve, 300.
Klee, Richard, 326.
Klein, Bruce, 304.
Klein, Edie, 234.
Klein, Jerome, Sr.
Klein, Nina, 214, 190.
Klein, Rita, Sr.
Klein, Robert, 328.
Klekner, Michael, 189.
Kline, Charles, 316.
Kling, William, Sr.
Klivans, Jessica, 242.
Klocke, Carol, Sr.
Klorman, Rafael, Sr.
Klugman, Elaine, 344, Sr.
Kurfeld, Jeffrey, 294.
Knell, Robert, 294, Sr.
Knebbe, Sharon, Sr.
Knight, Levi, 328.
Knobbs, Robert, 320.
Knudsen, Kathy, 203, 244, 224.
Kobayashi, Harriet, 243.
Koch, Mary, Sr.
Kodel, Sue, 256, Sr.
Kohlweck, Carl, 320.
Kohnow, Cherrie, 192, 252.
Kolb, Steve, 302.
Kolker, Bob, 326.
Kollar, Judith, Sr.
Kolom, Barry, 186.
Komsky, Harry, 278.
Koonin, Stephen, Sr.
Kopald, Dianalee, 250.
Korb, Susan, Sr.
Korney, Betty-Jo, Sr.
Koroknay, Sharon, 260.
Kos, Leon, 288.
Kosako, Shigeo, Sr.
Kosslyn, Lanie, 264.
Kotzin, Ellen, 190, 208.
Kovach, Goldie, 232.
Kove, Susan, Sr.
Kovitz, Julie, 234.
Kowalczyk, Loretta, Sr.
Kozek, Larry, 326.
Kramer, Greg, 305.
Kramer, Larry, 304.
Kramer, Linda, 264.
Kramsky, Elliott, 286.
Krasnick, Abby, 268.
Krauch, Bill, 194, 284, Sr.
Krause, Robert, 309.
Krauss, Bill, 284.
Krauss, Irene, 222.
Krebs, Stephanie, 256.
Kremer, Lynn, 236.
Kretzer, Frank, 190, Sr.
Krevoy, Sue, 234, Sr.
Krieger, Margaret, Sr.
Kriste, Teri, 198, 260.
Kriwanek, Linda, 244, Sr.
Krohn, Ilka, 258.
Kroll, Howard, Sr.
Kroll, John, Grad.
Kropf, Gaye, 252.
Kruger, Ted, 326.
Krumrey, Gerald, 278.
Krupaw, Paul, 278.
Kuchcik, Carolyn, 240.
Kugler, Ed, 189.
Kugler, Hedy, Sr.
Kulla, Norm, 278.
Kurahashi, Carolyn, Sr.
Kurata, Joh, 212.
Kuratani, Yasuko, 243.
Kuris, Joan, 264, Sr.
Kurland, Stuart, 302.
Kusaka, Demi, 243.
Kushins, Ed, 312.
Kutner, Bonnie, Sr.
Kutner, Mike, Sr.
Kvitky, Joel, Sr.
Kwan, Tony, Sr.
Laakmann, Judith, Sr.
Labin, Paul, Sr.
Laboschin, Nancy, 234.
Lachoff, David, Sr.
Lackaye, Robert, Sr.
Lafaille, David, Sr.
Lagerquist, Nell, 242.
La Grand, Chuck, 186.
Lakin, Thomas, Sr.
La Lanne, Yvonne, 228, Sr.
Lambert, Millie, 338, Sr.
Lambropoulos, Sigrd, Sr.
Lamotte, Richard, 296.
Lampert, Anita, Sr.
Lapidus, Ilaine, 222.
Lapota, Jeff, 302.
Landsberg, Ron, 286.
Lane, Kay, 266.
Lang, Katie, Sr.
Langpap, John, 290.
Lanzaderas, Christy, Sr.
Landerum, Cathy, 200, 244.
Landis, Bettie, 234.
Landis, Bob, 284.
Landis, John, 316.
Landis, Sally, 248.
Larkins, Elaine, 254.

Larrison, Mary, 260.
Larson, Dennis, 194, 298.
Larson, Harry, 280.
Larson, Joanne, 252.
LaRue, Sandy, 254
Lashbrooke, Marilyn, 256
Lasser, Pete, 294
Lau, Teresa, Sr.
Lauber, Fred, 278
Lauer, Dave, 288
Laughlin, Donna, 246
Lautenschlager, Cheryl, 244
Lautenschlager, Pat, 200
Lauterbach, Diana, 264
Lavery, Robery, Sr.
Law, Daniel, Sr.
Lawrence, Barbara, 259
Lawson, Linda, 244
Lawton, Eric, 310
Lazarus, Gary, Sr.
Leach, Shaigen, 198, 260
Leader, Eileen, Sr.
Lebuff, Jeff, Sr.
Leck, Diane, 254, 198
Le Cuc, Alice, Sr., 219, 242
Lee, Chris, 298
Lee, Diane, 264
Lee, Enoch Y., Sr.
Lee, Eric, Sr.
Lee, Hubert, 322
Lee, Susan, Sr.
Le Fevre, Linda, 219, 238, 337
Lefohn, Allen, Sr.
Lefton, Rosalyn, Sr.
Lehrmann, Lawrence, Sr. 189
Lehr, Margie, 208
Leichman, Glenn, 326
Leigh, Barbara, 238
Leighton, Dan
Lemert, Deborah, 244
Leng, Christopher, 328
Lent-Koop, Bruce, 208
Lentz, Kurt, 208
Leonard, Debbie, 268
Leonard, Jim, 305
Leonard, Leila, 338
Lepler, Gail, 200
Leslie, Judy, 331
Lerner, Kathy, 200
Lerner, Henry, 294
Lerner, Rickie, 250
Lescoe, Janice, Sr.
Leslie, Judy, 203
Lesser, Stephen, Sr.
Lessor, Lloyd, 187
Lester, Arnold, Grad.
Lettvin, Robert, 316
Levant, Amanda, Sr.
Leventhal, Barry, Sr., 194
Levett, Mike, Sr.
Levine, Dennis, 316
Levine, Esta, Sr.
Levine, Gerrie, Sr.
Levine, Jerilyn, Sr.
Levin, Ken, Sr.
Levine, Mark, Sr.
Levine, Susan, Sr.
Levy, Joan, 234
Levy, Lucien, Sr.
Levy, Rich, 278
Lew, Joyce, 236
Lewin, June, Sr.
Lewis, Andy, 326
Lewis, Bob, Sr., 187
Lewis, Diane, 219, 242
Lewis, Donna, Sr.
Lewis, Frances, 222
Lewis, Lynn, 260
Lewis, Margie, 198, 254
Lewis, Patricia, Sr.
Lewis, Rich, 296
Lewis, Robert, 218
Lewis, Roger, 326
Lewis, Trevor, 288
Libuser, Lawrence, 316
Lidholm, Kathleen, Sr.
Lieberman, Carol, Sr.
Lieberman, Mark, 278
Lien, Michael, 322
Lieschke, Louise, 192
Light, Elinor, Sr.
Light, Les, Sr.
Lightner, Judy, 232
Lightwine, Victoria, 290
Lim, Steve, 194, 300
Lim, Stephen, Sr.
Limonick, Jane, 234
Lin, Laura, Grad.
Lincoln, Harry, 280
Lindberg, Larry, 194
Lindberg, Larry, Sr. 194
Lindele, Suzanne, Sr.
Linder, John
Lindgren, Cathy, 240
Lindsey, Patricia, Sr.
Lindsay, Yolande, 262
Linzly, Lily
Lippincott, c
Lippincott, Carol, Sr., 256
Lipot, Charles, Sr.
Liserani, Marlene, 256
Lister, Ken, 318
Litow, Jody, 234
Litrownik, Al, 194, 326
Littlejohn, Joanna, 266
Llewellyn, Carol, 191
Lloyd, Larry, 326
Lloyd, Pat, 258
Loar, Martha, 244
Lockwood, Jeff, 320
Lockwood, Linda, 214, 248
Logan, Rich, 312
Londelius, Nancy, Sr.
Lones, Megan, 256
Long, John, Sr.
Loomos, DE
Loomos, Dean, 284
Loos, Sharon, Sr.
Lopez, Patsy, 192

Lopuch, John, 322
 Lord, Stellamay, Sr.
 Lorenzini, Art, 280
 Louthan, Ronald, 298
 Lovelace, Jim, Sr.
 Lowe, Brian, Sr.
 Lowe, Alan, Sr.
 Lowe, Ellen, Sr.
 Lowe, Steve, Sr.
 Lowe, Steve, Sr., 194, 326
 Lowry, Pat, Sr.
 Lubin, Pamela, Sr.
 Lubin, Sheila, 214
 Luboff, Barbara, Sr.
 Ludlam.
 Ludlam, Sharon, 224
 Lukowski, William, 290
 Lund, Don, Sr.
 Lundblade, Don, 294
 Lundgren, Harriet, Sr., 244
 Luoma, Sue, Sr.
 Lyke, Marr
 Lyke, Mary Lynn
 Lynch, Vicki, Sr.
 Lynn, Mike, 284
 Lynn, Patricia, Sr.
 Lyon, Debby, 198, 2
 Lyon, Debby, 198, 260, 331
 Lyons, Lawrence, 294
 Lyster, Richard, Sr., 288
 Lyum, L
 Maas, Don, Sr., 280
 Maas, Terry, 290
 Macatee, Louise, 260
 MacDonald, Marcia, 246
 MacDuff, Pat, 254
 MacFarland, Mary, 242
 MacHold, John, Sr.
 Macieo, Runald, Sr.
 MacKay, Kathy, 338
 Mackey, Pat, 242
 MacNeill, Susan, 260
 MacTarnaghan, Jean, 208
 MacTarnaghan, Sid, 208
 Madden, Pat, 296
 Mader, Kathy, 240
 Magda, Marni, 248
 Magee, Kathleen, Sr.
 Maglio, Cheryl, Sr., 337
 Mair, James, Sr.
 Maki, Joan, 272, 240
 Malamuth, Aviva, 222, 250
 Malek, Sandra, Sr.
 Mallek, James, Grad.
 Mallinger, Jane, 246
 Maloof, Gerrie, 238
 Malueg, Sandy, 232
 Manaka, Harry, 306
 Mandel, Joel, 316
 Manheimer, Ellen, 332
 Manis, Judy, 216, 232
 Manley, Ivan, Sr.
 Mann, Allan, 278
 Mann, Patricia, 268
 Mann, Sheila, 268
 Manning, Diane, Sr.
 Manning, Don, 300
 Manoff, Paul, 294
 Manross, John, Sr.
 Manske, Susan, 259
 Marcovici, Jalna, Sr.
 Marek, Diane, Sr.
 Margoles, Lynn, 268
 Marguies, Edward, 294
 Marinovich, Louie, Sr.
 Marissael, Carole, 222
 Markee, Hyla, 222, 250
 Marks, Julie, 268
 Marks, Madeleine, Sr.
 Markstein, Ingrid, Sr.
 Marriot, Syd, 254, 190, 214
 Marshall, Christine, 272, 198, 228
 Marshall, Frank.
 Marson, Steve, Sr.
 Marston, Ellen, 248
 Martin, Bob, 306
 Martin, Connie, 240
 Martin, Gary, 318
 Martin, John C., Sr.
 Martin, Mary, 248
 Martins, Sharon, 198, 260
 Martois, Jim, 305
 Martsch, Nancy, 242
 Marx, Marion, Sr., 268
 Masada, Cheryl, 231
 Masi, Tom, 300
 Mason, Ron, 310
 Mass, Susan, 264
 Masserman, Ernest, 186
 Massman, Annette, Sr.
 Masson, Barbara, 258
 Masukawa, Eleanor, Sr.
 Matchett, Michael, Sr.
 Matheny, Karen, 236
 Mathes, Leonard, Sr.
 Matheson, Tony, 292
 Mathews, Marilyn, 228
 Mathiasen, Tova, Sr.
 Matola, John, Sr.
 Matteson, Becky, 200, 260
 Matthews, Carol, 254, 214
 Matthews, David, Sr., 286
 Matthews, Lydia, 331
 Matthews, Wendy, 332, 208
 Mattson, Linda, Sr.
 Mattson, Marilyn, Sr.
 Matz, Bunnie, Sr., 234
 Mazza, Evie, 268
 Maurer, Mary, 272, 238
 Mauther, Andrew, Sr.
 Mavrinac, Gerry, 300
 May, Gary, Sr.
 May, Larry, 278
 Mayer, Audrey, Sr.
 Mayman, Bob, 278
 Mayuzumi, Harutoshi, Sr.
 Mazzeo, Dave, 305
 Mazzetti, Paul, 310
 McAvoy, Richard, 310
 McCallister, Myrna, 228
 McCarter, Rick, 288
 McCarthy, Joseph, Grad.
 McClelland, Ann, 192
 McClelland, Arden, 292
 McClory, Duane, 296
 McCloskey, Mary, Sr.
 McClosky, Ann, Sr., 332
 McCloud, Sherri, 246, 198
 McClure, Lanette, 246
 McClure, Linda, 236
 McCollister, Larry, 284
 McConnell, Andrew, Sr.
 McCormac, Phil, 310
 McCoy, Vina, 216, 234
 McCracken, David, Sr.
 McCrory, LaNeal, Sr., 260
 McCullough, Nancy, 246
 McDermott, Katie, 246
 McDowell, Fran, Sr.
 McDowell, John, 306
 McDonald, John, Sr.
 McDonald, Mike, 298
 McDonough, Gregg, Sr.
 McElhany, Karyl, 260
 McElrea, Joy, 240
 McElroy, Melinda, Sr.
 McEwen, Dave, 320
 McGaugh, Marsha, 246
 McGaughey, Sonia, Sr.
 McGinnis, Chuck, 300
 McGinnis, Jim, 284
 McGiven, Leslie, 192
 McGowan, Marty, 306
 McGrath, Robert, Sr.
 McGrue, Earl, 318
 McIntosh, Doug, Sr., 320
 McIsaac, Cathy, 260
 McKay, Judith, 338
 McKay, Toni, 256, 272
 McKenna, David, Sr.
 McKenzie, Dennis, 284
 McKesson, Sarah Ellen, Sr.
 McKnight, Bonnie, 244
 McLaren, Nancy, 211
 McLarty, Jan, 266
 McLaughlin, Margie, 192
 McLaughlin, Mary Beth, 203, 192
 McLean, Don, Sr.
 McMillen, Sam, Sr.
 McNamara, Delter, 194, 312
 McNown, Bob, Sr., 322
 McNulty, Chris, 246
 McPeak, Thomasina, Sr.
 McQuown, Judy, 228
 McSweeney, Kathy, 254
 McWaid, Kathleen, 256, 192
 Medak, Ron, 284
 Meier, Bonnie, 208
 Meister, Brita, Sr.
 Nells, Sharon, 189
 Melton, Glenda, Sr.
 Menary, Jean, Sr., 248
 Mengel, June, 248
 Menhart, Karl, Sr.
 Menold, Ben, 300
 Mentor, Sally, 270
 Merickel, Karen, 246
 Merl, Florence, Sr.
 Meselson, Andrew, 304
 Meyer, Ken, 194
 Meyer, Paul, 294
 Meyer, Sharon, Sr., 248
 Meyer, Sue, 244
 Meyers, Diana, 250
 Meyerson, Larry, 304
 Michaels, Cathy, 248
 Michaels, Robert, 202
 Michel, Marion, 222
 Michel, Sharon, Sr.
 Micie, Vera, 200
 Miekivic, Karen, 232
 Micon, Ronall, Sr.
 Middleman, Drew, 296
 Migdal, Harvey, 302
 Milicov, Joyce, 264
 Miller, Nan, 256
 Miller, Andrea, 240, 203
 Miller, Barry R., Sr.
 Miller, Chris, 305
 Miller, Craig, 320
 Miller, Eileen, 260
 Miller, Ellen, 200
 Miller, Gary, Sr.
 Miller, James A., Sr.
 Miller, James, Sr.
 Miller, Jennifer, Sr.
 Miller, Jill, Sr., 272
 Miller, Jim, 288
 Miller, Lance, 296
 Miller, Marjorie, 192
 Miller, Noreen, 256
 Miller, Pamela, 252
 Miller, Paul, 208
 Miller, Phil, 302
 Miller, Rollie, 324
 Miller, Susan, 268, 216
 Millett, Mindla, Sr.
 Mills, Tim, 310
 Milmeister, Ed, Sr.
 Milhouanic, Olivera, Grad.
 Milovich, Hazel, 266
 Milstein, Leonard, Sr.
 Minding, Gayle, 192, 252
 Mingay, Linda, Sr.
 Minott, Geri, Sr.
 Minsky, Chuck, 302
 Mintier, J. Lawrence, 310
 Mintz, Marlene, 222
 Mir, Andrea, Sr.
 Miranda, Vicki, 260
 Mirchandani, Sr.
 Mircheff, Judy, Sr., 272, 232
 Mitchell, Karen, Sr.
 Mitchell, Norma, 254, 198, 224
 Mitchell, Sandra, 234
 Modabber, Lillian, Sr.
 Mohr, Carolyn, Sr., 244
 Molinari, Marilyn, Sr.
 Mollooy, Bob, Sr., 306
 Mommaerts, Bob, 312
 Monet, Anne-Marie, Grad.
 Monreal, Roger, Sr., 286
 Montgomery, Marcia, 248
 Montoya, Joseph, Sr.
 Montrella, John, 298
 Moon, Edie, Sr., 244
 Moore, Margaret, 238
 Moore, Martie, Sr., 238
 Moore, Melissa, Sr., 260
 Moore, Nancy, 246, 200
 Moore, Rita, Sr.
 Moore, Rochelle, Sr., 264
 Moore, Susan, 228
 Moore, Toni, Sr.
 Moreno, Arlette, Sr.
 Morgan, Eugene, 309
 Morgan, Everett, Sr., 286
 Morris, Lee, 302
 Morris, Patricia, Sr.
 Morris, Patricia, 192
 Morris, Tom, 312
 Morrison, James, Sr.
 Morrison, Ross, Sr.
 Morrison, Steve, 322
 Morrison, Steve, 322
 Morrow, Will, Sr.
 Morse, Bunni, 198, 260
 Morton, Susan, 260
 Mosher, Pat, 248
 Mosher, Virginia, Sr.
 Mosko, Andrew, Sr.
 Moss, Larry, 322
 Moss, Lynn, 192
 Moss, Mark, 294
 Moss, Rob, 278
 Motel, Judy, 268
 Motzkin, Renee, Sr.
 Moulton, Janice, Sr., 270
 Moulton, Jean, 240
 Moyer, Steve, 326
 Moyer, Steve, Sr.
 Mueller, Kathie, 248
 Mueller, Pat, 290
 Muench, Joan, Sr.
 Muldoon, Lynn, 258
 Muldoon, Lynn, Sr., 219
 Mulford, Donna, 254
 Muller, Mike, 288
 Mulvany Mike, Sr., 282
 Mulvihill, Virginia, 192
 Mumolo, Tony, 300
 Munger, Bob, 305
 Munson, Les, 286
 Munson, Rosemary, 248
 Mura, Etsuko, Sr.
 Murakami, Lorraine, 243
 Murman, Anne, 248
 Murphy, Flossie, 266
 Murray, James, 324
 Murray, Stephen, Sr.
 Murrell, Cheri, 256
 Mussa, Michael, Sr.
 Mustard, Ariane, 246
 Myers, Dennis, Sr.
 Mynard, Carol, 256
 Nadel, Rhoda, r.
 Nagare, Gerry, Sr., 231
 Naiman, Marlene, Sr., 234
 Nakamura, Diane, Sr.
 Nakano, Winnie, Sr.
 Nakasuji, Jim, Sr.
 Nakayama, Janice, 231
 Naples, Mary Jo, 191, 232
 Napoli, Pat, 216, 248
 Narky, Margaret, 259
 Natmanson, Karen, 234
 Naujokaitis, Maria, Sr.
 Naumann, Nancy, Sr., 242
 Naylor, William, Sr.
 Neary, Cathy, 200
 Nebel, Eileen, 240
 Neds, Sharon, Sr.
 Neilsson, Doug, 320
 Neima, Cathy.
 Neiman, Jack, Sr.
 Nelkowski, George, 288
 Nelson, Brenda, Sr.
 Nelson, Byron, Sr., 296
 Nelson, Cheryl, 200
 Nelson, Dave, 320
 Nelson, Fred, 298
 Nelson, Judi, 240
 Nelson, Margaret, 240
 Nersits, Lynn, 192
 Nettie, Ron, 322
 Newell, Nancy, Sr., 256
 Newman, Alan, Sr.
 Newman, Janis, 258
 Newman, Leslee, 250
 Newman, Vickie, 260
 Newton, Frank, 324
 Newton, Yvonne, 268
 Nichols, Alan, 305
 Nichols, Ann, 266
 Nickerson, Mary, Sr.
 Niehaus, Pat, 232
 Nielsen, Carl, 318
 Niho, Yoji, Sr.
 Nikaido, Takuma, Sr., 212
 Nisam, Ida, Sr.
 Nisenbaum, Marilyn, 200
 Nishikawa, Gary, Sr.
 Nishimura, Frank, 300
 Nishio, Helen, Sr.
 Nishizo, Julie, 243
 Nissen, Donna, 250
 Nixt, Rita, Sr.
 Noack, Ray, 234
 Noble, Diana, 270
 Noble, Judy, 258
 Nolan, Nancy, 244
 Noon, Carolyn, 246
 Noor, Petrina, 246
 Nordvold, Christine, 252
 North, Mildred, Sr.
 Norton, Carol, Sr.
 Norton, Nancy, 203, 248
 Noskin, Jill, 234
 Noskin, Marsha, 234
 Novak, Art, Sr.
 Novell, Marie, Sr.
 Nowell, Jim, Sr.
 Nuzum, Karin, 258
 Nyden, Phyllis, 228
 Oberman, Dean, 322
 Obien, Leon, 280
 Oblinger, Susan, 228
 O'Bryan, Patrick, Sr., 189
 Ochi, Hiroyuki, Sr.
 O'Connell, Jeffrey, 294
 O'Connell, Mike, 290
 O'Connor, Kim, 240
 O'Day, Rey, 258
 Odell, Bob, 310
 O'Donnell, Suzanne, Sr.
 Oftedal, Terry, 290
 Ogami, Terry, 290
 O'Hara, Tim, 306
 Oh, Jane, 231
 Ohki, Suzanne, 243
 Oka, Peggy, 231
 Okano, Michi, 243
 Okubo, Jane, Sr.
 Okuda, Nobuko, 243
 Okamoto, Sharon, 231
 Olausen, Ragna, Sr., 248
 Olds, Debby, 232
 Olds, Tom, 298
 Olenicoff, Roger, 306
 Olf, Trudi, 208, 234
 Olin, Barbara, 260
 Oliver, Gary, Sr.
 Olsen, Robin, 332
 Olson, Jami, 328
 Olson, Karen, 258
 Olson, Linda, 260
 Olson, Mary, Sr.
 O'Malia, Cathy, Sr.
 O'mori, Teresa, 331
 Ondrasik, Judy, 198, 202, 246,
 O'Neill, Kathleen, Sr.
 Ono, Michiko, Sr.
 Organ, Alan, 186
 Ornee, Ron, 280
 Oseas, Ronald, 278
 Osgood, Bill, Sr.
 Osterhues, Mary, 228
 Ostrin, Marilyn, 200
 O'Sullivan, Jennifer, Sr.
 Ott, Chris, 310
 Otten, Carol, Sr., 260
 Otto, Sande, 198, 266
 Otto, Sandy, 310
 Ovard, Sandy, 232
 Ow, George, Grad.
 Owashi, Kathy, 212, 231
 Owen, Diane, Sr.
 Pacheco, Glen, 286
 Pack, Kolleen, Sr.
 Page, Kathleen, Sr.
 Pagliuso, Linda, 260
 Pagliuso, Jim, 284
 Paikow, Anna, 268
 Paikow, Anna, 268, 216
 Painter, Patricia, 254
 Palmquist, Patricia, 190
 Palmquist, Terry, 254
 Pankey, Bobbie, 248
 Pankratz, David, Sr.
 Pappas, Jim, Sr.
 Paquette, Kathy, 270
 Park, Lynn, 296
 Park, Pamela, Sr.
 Park, Robert, Sr.
 Parker, Carolyn, Sr.
 Parker, George, 286
 Parmenter, Margo, 240
 Parrish, Millard, Sr.
 Parsons, Lorraine, Sr., 272, 236
 Parsons, Ron, 310
 Parsarel, Charles, 194, 284
 Pashalides, Joanne, 236
 Paslagna, Nancy, 244
 Passmezoglu, Christine, 240
 Passy, Linda, Sr.
 Patashnik, Stephen, 316
 Patterson, Allen, Sr., 310
 Patterson, James, Sr.
 Patterson, Jerry, Grad.
 Patterson, Kathy, 236
 Patti, Linda, 338
 Patton, Lois, Sr.
 Patton, Richard, Sr.
 Pavelka, Elizabeth, Sr.
 Paul, Laurie, 192
 Paul, Rick, 292
 Paul, Ronald, Sr.
 Paulich, Judith, Sr.
 Paulig, Monica, Sr.
 Pavon, John, 298
 Pavone, Jean, 254
 Pawl, Barbara, Sr.
 Pearce, Sue, Sr., 244
 Pearl, Lucky, 232
 Pearl, Sue, 292
 Pearson, John, 292
 Pearson, Wade, 282
 Pegge, Jo Ann, 219, 232
 Pennington, Tim, Grad.
 Penicoff, Chuck, 194
 Penwell, Marcia J., Sr., 320, 202
 Perisho, Jim, 194
 Perkins, Dick, 284
 Perrin, Kathy, 238
 Perrine, Sally, Sr.
 Perrizo, Jim, Sr.
 Perry, Arlene, 244
 Perry, Martha, 258
 Perry, Tom, Sr., 256
 Pertuit, Cathy, 232
 Pesante, Jane, 232
 Peters, Carl, 310
 Peters, Barbara, Sr.
 Peters, Sandi, Sr.
 Peterson, Art, Sr., 306
 Peterson, Carl, Sr.
 Peterson, Carol, Sr.
 Peterson, Sheryl, 232
 Pettersen, Margie, 258
 Pettiece, Tom, 280
 Pettit, Ellen, 228
 Petty, Bob, 280
 Pfaff, Paula, 338, 242
 Pfaster, Jim, 326
 Philbin, Robert, 288
 Phillips, Carol, Sr.
 Phillips, Charles, 300
 Phillips, Gale, 252, 190, 214
 Phillips, Ron, Sr., 202, 194
 Phillips, Sally, Sr.
 Phillips, Sally, 270
 Phinizy, William, 290
 Phippls, Kathleen, 254
 Pierce, Candy, 254
 Pierce, Charl, 252
 Pierce, Suzy, 252
 Piguet, Judy, 248
 Piguet, Lydia, 248
 Pines, Mike, Sr.
 Pingel, Steve, 292
 Pike, James, 322
 Pinks, Barbara, Sr.
 Pillsbury, Andy, 310
 Pinnell, Pam, 190, 214, 248
 Pittenger, Chris, 306
 Platt, Pamela, 198, 254
 Platt, Stuart, 318
 Poggi, Steve, Sr.
 Pofahl, Nancy, 236
 Polcher, Maureen, Sr.
 Poindexter, Larry, 298
 Polentz, Bob, 298
 Poliss, Vicki, 260
 Pollack, Karen, Sr.
 Pollard, John, Sr., 304
 Pomevantz, Harold, 326
 Ponedel, Susan, 270
 Pope, Sheryl, Sr.
 Popeney, Robert, 292
 Popovich, Melinda, 232
 Porter, Paula, 211
 Portillo, Eddie Sue, 232
 Potter, Linda, Sr.
 Potter, Thomas, Grad.
 Powell, Janet, 258
 Powell, Jeff, 282
 Powell, Jeff, Sr.
 Power, Lynne, 260
 Powers, Dennis, 318
 Powers, Merrill, 200, 232
 Prentice, Brigitte, Sr.
 Prescott, French, 244
 Presser, Barbara, 268
 Preston, Paul, 282
 Preuss, Eileen, 332
 Price, Barbara, Sr.
 Price, Frances, Sr.
 Price, Foster, Sr.
 Price, Steve, 292
 Fringle, Mike, 296
 Privett, Ann, 244
 Proffer, Samuel, 304
 Rukop, Tim, Sr., 320
 Frum, Samuel, Sr.
 Frusinskas, Grazina, Sr.
 Fruss, Susan, Sr.
 Frutsman, Gary, 298
 Pullen, Charles, Sr.
 Pullin, Gordon, 318
 Pullman, Barbara, 198, 203
 254, 224
 Purdy, Doug, 194, 284
 Putman, Diana, Sr.
 Putman, Diana, 248
 Pykiet, Suzanne, Sr.
 Quam, Hanna, Sr.
 Quick, Ruth Ann, Sr., 202, 270, 27
 Quinn, Jerri, 238
 Quinn, Nancy, 248
 Quint, Arlene, 264
 Quint, Carole, 264
 Quon, Helen, Sr.
 Quon, Marda, 230
 Rabkin, Larry, 302
 Rai, Diana, 192
 Raggghianti, Suzanne, 240
 Raumer, Cheryl, Sr., 272
 Raines, Steve, 302
 Ralph, Carol, 238
 Rand, Carole, 258
 Randall, John, 186
 Randall, Raymond, 284
 Randle, Robert, Sr.
 Range, Mike, 292
 Rapore, Jon, 190
 Rasch, Karen, 238
 Rasch, Linda, 238
 Rasch, Linda, 211
 Rasch, Ronald, Sr., 218
 Rasmussen, Bruce, 306
 Ratner, Hedy, Sr.
 Ratner, Steven, 328
 Ray, Howard, Sr.
 Ray, Marilyn, 198, 260
 Rayburn, Rick, 298
 Raysbrook, Randy, 296
 Readeur, Jane, Sr., 228
 Redleaf, Debbie, 268
 Redmond, Wayne, 286
 Reed, Marty, 248
 Reed, Kathy, Sr.
 Reel, Diane, 198, 252
 Reeves, Jim, 310
 Reich, Joanne, 192, 236
 Reich, Judy, 192, 259
 Reicher, Bob, Sr.
 Reid, Heather, Sr.
 Reid, Robert, 322
 Reid, Sheila, Sr., 262
 Rein, Roberta, Sr.
 Rein, Steven, Sr.
 Reinek, Bruce, 320
 Peers, Linda, Sr.
 Reitz, Terry, Sr.
 Reith, Helen, 344

Reitz, Terry, 292
 Rellaford, Tim, 300
 Renaud, Susan, Sr.
 Renfro, Kathy, 244
 Renton, Margaret, Sr.
 Resch, Ron, Sr., 302
 Resh, Bill, 186
 Resnick, Alex, Sr., 187
 Rethmeier, Ken, 312
 Rettinger, Mike, 320
 Reynolds, Jim, Sr.
 Rice, Larry, 326
 Richman, Lee, 278
 Richman, Mae, Sr.
 Richmond, Barbara, Sr.
 Richtenburg, Donald, Sr.
 Rick, Gary, 312
 Rickey, Lon, 286
 Rickles, Rena, Sr.
 Rickman, Dennis, 288
 Riddell, Sandi, 260
 Rieber, Ann, 252, 272
 Rifkin, Sue, Sr., 250
 Ritha, Frank, 322
 Ritha, Jim, 322
 Riherd, Alexandra, Sr.
 Riley, Nora, 332
 Rinek, Barry, 290
 Ring, Arlin, Sr.
 Ringwald, Kim, 284
 Ritchie, Cherie, 240
 Ritter, Dennis, 318
 Roberts, Bonnie, Sr., 246
 Roberts, Rene, 214
 Roberts, Suzanne, 203, 224, 252, 272
 Robertson, David, 286
 Robertson, Mary, Sr.
 Robertson, Murray, 298
 Robin, Jeff, 326
 Robinson, Cindy, Sr.
 Robinson, Mike, 288
 Robinson, Terry, 264
 Robison, Dave, Sr., 282
 Rockoff, Nancy, Grad., 332
 Rochford, Mike, Sr., 296
 Roesler, William, 294
 Rogers, Gary, 280
 Rogers, Margaret, Sr.
 Rolf, Bill, 298
 Roller, Karen, 264
 Roller, Linda, 264
 Romero, Don, Sr.
 Roos, Jerry, 292
 Rosack, Charlene, 270
 Rose, Lorraine, 244
 Rose, Victoria, Sr.
 Rosen, Arnie, 316
 Rosen, Donna, 234
 Rosen, Harry Lee, Sr.
 Rosen, Robert, 306
 Rosenbaum, Ian, Sr.
 Rosenbaum, Joel, Sr.
 Rosenberg, Barbara, Sr., 234
 Rosenberg, Phil, 218
 Rosenblatt, Jerry, 302
 Rosenfeld, Susan, Sr.
 Rosenstein, Alan, Sr., 316
 Rosenthal, Arlene, Sr.
 Rosenthal, Elden, 278
 Rosenthal, Julie, 232
 Rosenthal, Linda, 264
 Rosenthal, Miriam, 332
 Ross, Andrea, 268
 Ross, Leslie, Sr.
 Ross, Nelly, Sr.
 Ross, Pete, 310
 Ross, Steve, Sr.
 Rossen, Julia, 250
 Rosler, Roberta, Sr., 264
 Roth, David, Sr., 294
 Roth, Ira, 294
 Roth, Stephana, 214
 Rothchild, Sherry, 268
 Rothchild, Vivian, 232
 Rothman, Ron, 278
 Rothrock, Kathy, 228
 Rouff, Steve, Sr., 278
 Rounthwaite, Ed, 292
 Roup, Rolland, 284
 Rourke, Ruth, 191
 Rouso, Steve, Sr., 326
 Rowbotham, Gregory, Sr.
 Rowland, Judy, 191
 Rowse, Gary, 286
 Royer, Pete, 305
 Rozman, Bettyna, Sr.
 Rozman, Gabriel, Grad.
 Rubenstein, Randy, 302
 Rubin, Fred, Sr.
 Rubin, Marshall, Sr.
 Rubinfeld, Harold, 309
 Ruderian, Harvey, 284
 Rudman, Rick, Sr.
 Rudolph, Kay, 192
 Rudolph, Patty, Sr.
 Ruedy, Linda, Sr., 256
 Rugg, Don, 312
 Human, Judy, 250
 Rushton, Susan, Sr.
 Rusk, Patricia, Sr.
 Russell, Adrienn, 248
 Russell, Ann, Sr., 266
 Russell, Jane, 331
 Russell, Jeanne, 248
 Russell, Wayne, 292
 Rustin, Shirley, 211
 Rutherford, Jo, 228
 Rutledge, Sheila, 242
 Ruttenberg, Gary, 278
 Ryan, Barry, 322
 Ryan, Bill, 282
 Ryan, Mike, 284
 Ryan, Sheila, Sr., 238
 Ryles, Ernie, 316
 Sachs, Alan, 189
 Sackoff, Barbara, Sr.
 Sagawa, Wesley, 280
 Sairanen, Heli, 189, 222
 Sakamcio, Randall, 290
 Sakauye, June, 231
 Salkin, Lynn, 332
 Salt, Kathy, 232
 Salauria, Bob, 306
 Salveter, Sandy, 190
 Salbeter, Sandy, 192, 252
 Saltzberg, Steve, Sr.
 Sampson, Susan, 338
 Samson, Gloria, Sr.
 Samuels, Bernard
 Samuels, Kathy, 236
 Samuels, Peggy, 332
 Sancett, Mike, 320
 Sanders, Patricia, Sr.
 Sandes, L. Rafe, Sr.
 Sandler, Barry, 326
 Sandler, David, 304
 Sandor, Tom, 284
 Sandoval, Alice, Sr.
 Saner, Neville, 284
 Sarkesian, Lynda, 288
 Sasaki, Eileen, Sr.
 Sass, Rosaiee, 200, 331
 Sato, Glenn, 280
 Savage, Christine, 236
 Saxon, Roger, 310
 Sayre, Bill, 296
 Scanlon, Elaine, 246
 Schaening, Harold, 288
 Schaffer, Jane, 332
 Schaffner, Vicky, 192
 Schallon, Charmaine, Sr., 228
 Schallon, Melody, 228
 Schanz, Virginia, Sr.
 Scharff, Alexis, 232
 Scherer, Tom, Sr., 318
 Schellman, Lois, 228
 Schellman, Nancy, Sr.
 Schick, Jeff, 302
 Schick, Mary, Jo, 236
 Schiff, Bonnie, Sr.
 Schiff, Denise, 268
 Schireson, Susan, Sr.
 Schleicher, Carolyn, 211, 214, 252
 Schlichtmann, Mary, Sr.
 Schlossberg, David, 294
 Schmidell, Reinhold, Grad.
 Schmidt, Elisabeth, Sr.
 Schmidt, Elisabeth, 270
 Schmidt, Jane, 240
 Schneider, Mike, 300
 Schneider, Paul, Sr.
 Schneider, Sharon, 234
 Schmier, Steve, 282
 Schol, Richard, 290
 Scholten, Ken
 Schon, Janet, 244
 Schoner, Marlene, 236
 Schreck, Robert, Sr., 187
 Schreiberman, Laura, 268
 Schroeder, Karen, Sr.
 Schroeder, Pam, Sr., 256, 272
 Schrote, Andrea, Sr.
 Schultz, Geni, 250
 Schutte, Jerry, 312
 Schwab, Lynne, Sr.
 Schwartz, Diane, 268
 Schwartz, Howard, 326
 Schwartz, Karen, 264
 Schwartz, Kenneth, 189
 Schwartz, Lloyd, 278
 Schwartz, Richard, 189
 Schwartz, Sally, 250
 Schwartz, Susan, Sr.
 Scott, Lexy, 234
 Scott, Sheryl, 331
 Scroggin, Robert, 322
 Sealine, Sidney, Grad.
 Seaquist, Linda, Sr.
 Seares, Dave, 284
 Seares, David, Sr.
 Sebourn, Pat, 344
 Sedlak, Barbara, 232
 Sedlak, Barbara, Sr.
 Seeley, Margaret, Sr.
 Segal, Joyce, Sr.
 Seidl, Gerry, 320
 Seidner, Claudia, Sr.
 Seitzler, Tom, 286
 Selfridge, Bill, 218, 306
 Seligman, Louis, 218
 Selna, Michele, Sr., 258
 Seltzer, James, 294
 Sembler, Arlene, 332
 Seng, Barbara, 256
 Sera, Barbara, 231
 Settle, Martha, Sr.
 Shaevitz, Jerry, 302
 Shafer, Sue, 252
 Shaffer, Andy, 316
 Shaffer, Mark, 302
 Shahin, Bob, Sr.
 Shahin, Jajet, Sr.
 Shallcross, Ted, 322
 Shallon, Charmaine, 198
 Shanedling, Joan, 268
 Shanley, John, 306
 Shannon, Michael, Sr., 292
 Shapiro, Larry, 302
 Shapiro, Ned, Sr., 302
 Shapiro, Robert, Sr.
 Sharp, Vic, 305
 Shatun, Bonnie, 192, 214
 Shaw, Frances, Sr.
 Shaw, Francis, 270
 Shaw, Kemper, 290
 Shaw, Susan, Sr.
 Shear, Jack, 278
 Sheinkopf, Carol, 234
 Shell, Elliot, Sr.
 Shelton, Terry, 302
 Shen, Kenneth, Sr.
 Shen, Kenneth, 328
 Sherbin, Sally, 246
 Sheridan, Kathleen, Sr.
 Sherman, Jim, 218
 Sherman, Joan, 250
 Sherman, Skip, 302
 Shibata, Alan, Sr., 212
 Shield, Barbra, Sr.
 Shimazli Adeline, Sr., 231
 Shinoda, Akira, Sr.
 Shimohara, Penny, 212, 243
 Shintaku, Pete, Sr.
 Shipton, Brian, 194, 306
 Shneidman, Gail, 234
 Shofner, Joseph, 316
 Shone, Cynthia, 260
 Shoop, William, 288
 Shill, Diane, Sr.
 Shull, Helen, 256
 Shumsky, Neil, Sr.
 Siampn, Ann, 228
 Sickafoose, Laurel, 192, 216
 Siedman, Jack, Sr.
 Siegal, Lynne, 246
 Siegel, Ann, 250
 Siegel, Gil, Sr.
 Siegel, Linda, 264
 Siegel, Paul, 302
 Sieber, Linda, 240
 Sigal, Andy, 302
 Siguenza, William, 286
 Silver, Alan, Sr., 326
 Silver, Alan, Sr., 294
 Silver, Bruce, Sr., 294
 Silvermen, David, 294
 Simmons, Linda, 256
 Simmons, Tony, 290
 Simon, Frank, Sr.
 Simon, Merle, Sr.
 Simon, Paul, 316
 Simonick, Barbara, 228
 Simpkins, Ed, 288
 Simpson, Marion, Sr.
 Simpson, Mary Lou, 228
 Sims, Brad, 306
 Sims, Siana, 234
 Sims, Pamela, 228
 Sims, Pam, Sr.
 Sims, Tom, Sr.
 Sinard, Lindy, Sr.
 Sinay, Sharyn, 189, 211
 Single, Kathy, 232
 Sinor, Beverly, Sr., 208
 Sisson, Christine, 189
 Sitterley, Kemary, 238
 Sitz, Sandy, 254
 Siverson, Pam, 254
 Sjoberg, Ann, 254
 Sklanowsky, Michael, 286
 Sklar, Marilyn, Sr.
 Slade, Richard, Sr.
 Slater, Michael, 288
 Slater, Sharon, Sr., 260
 Slemrin, Paul, 294
 Slemmons, Susan, Sr.
 Sloan, Gary, 294
 Slobin, Don, 250
 Smaler, Neal, 304
 Smalley, Kenneth, 288
 Smets, Jerry, Sr., 280
 Smiley, Terry, 306
 Smith, Carol, 208, 332
 Smith, Catherine, Grad.
 Smith, Chris, 284
 Smith, Dexter, Sr.
 Smith, Dianne, Sr.
 Smith, Dianne, 191
 Smith, Dwight, 304
 Smith, Fritz, 266
 Smith, Jack, 284
 Smith, Jeff, Sr., 284
 Smith, Jeff, 286
 Smith, Jeffrey, Sr.
 Smith, Jim, 328
 Smith, Jim, 282
 Smith, Julie, 246
 Smith, Ken, 300
 Smith, Linda, 270
 Smith, Marjorie, 332
 Smith, Patricia, 262
 Smith, Patricia, Sr.
 Smith, Sheila, 192
 Smith, Sue, 240
 Smith, Tom, 298
 Smith, Wesley, 296
 Smithson, Carol, 236
 Smollar, Judy, Sr., 268
 Smoot, John, 288
 Smooke, Michael, 326
 Smothers, Ronald, Sr., 187, 202
 Sniderman, Joan, 234
 Snow, John, 288
 Snow, Katherine, Sr.
 Snyder, Jody, 250
 Snyder, Mary, 240
 Snyderman, Dennis, Sr.
 Solomon, Norm, 278
 Solomone, Chuck, 282
 Solorio, Richard, 186
 Soloski, Steven, Sr.
 Somers, Ross, 322
 Somers, Sally, 232
 Somes, Greg, 305
 Someson, Danielle, 216
 Somodi, Craig, 296
 Sosnick, Ron, Sr.
 Sosnick, Victoria, Sr.
 Soth, Larry, Sr.
 Spataru, Alex, 286
 Spatz, Julie, 203
 Speaks, Alma, Sr.
 Speckman, Paul, 290
 Spence, Arthur, Sr.
 Spessard, Margaret, Sr.
 Spiegl, Ronette, 337
 Spindler, Rich, 296
 Sponenberg, Susan, 266
 Stack, Shannon, Sr.
 Stackhouse, Barbara, 290
 Stafford, Michael, Sr., 328
 Stall, Virginia, 216
 St. Angelo, Richard, 318
 Stanley, Jane, 270
 Stansbury, Rich, 284
 Stark, Marilee, 234
 Starkweather, Cynthia, 244
 Starn, Diane, 244
 Starr, Richard, 328
 Staudenmayer, Ralph, Sr., 186
 Stearns, Alice, Sr.
 Steele, Kathy, 228
 Steele, Pam, 238
 Stein, Donald, 278
 Stein, Marilyn, 190, 234
 Steinberg, Matthew, 306
 Steiner, John, 288
 Steinhardt, Robin, 268
 Steinmann, Donna, 252
 Stenen, Diana, 198, 214, 248
 Stephens, H.L., 187
 Stengel, Heidi, Sr., 224, 248
 Stephens, Harvey, Sr.
 Stephens, Robin, 252
 Stern, Carolyn, Sr.
 Stern, Dennis, 302
 Stern, Sharlene, Sr.
 Sternfield, Mike, 302
 Sternhill, Leslie, 250
 Stevens, Douglas, Sr.
 Stevens, Susan, Sr.
 Stevens, Tom, 310
 Stewart, Judi, 258
 Stewart, Judy, Sr.
 Stewart, Lee, 288
 Stewart, Mary, 246
 Stewart, Mary, 192
 Stewart, Shari, 244
 Stewart, Terry, Sr., 194, 286
 Stinson, John, 320
 Stivers, Davison, Sr.
 St. John, Carol, Sr.
 Stocker, Cheryl, 198, 246
 Stoll, Pete, 298
 Stone, Norm, 304
 Stosskopf, Lorraine, 242
 Strahm, Sarah, 260
 Strampe, Linda, 260
 Strasberg, Cheryl, 214, 216
 Strassner, Harry, Sr.
 Strassner, Martin, 316
 Strate, Julie, Sr., 248
 Straubinger, Ann, Sr., 248
 Straus, Dan, 320
 Stretter, Susan, 198, 254
 Strock, Gail, 228
 Strohm, Nancy, 244
 Stromberg, Bonnie, Sr.
 Stromberg, Russell, Sr.
 Stromquist, Carla, 246
 Stromquist, Karen, Sr., 246, 272
 Strong, Diane, Sr.
 Strong, Sue, 236
 Stueber, Renee, 198, 244
 Stuppy, Larry, 322
 Sugerman, Elaine, 189
 Sullivan, Marilyn, 192
 Sullivan, Michael, Sr.
 Sum, Dolly, Sr.
 Sundberg, Ann, Sr.
 Surfas, Barbara, 268
 Survol, Sue, 250
 Sussman, Ellen, 331
 Sutherland, Gene, 284
 Sutton, Christine, 228
 Sutton, Christine, Sr.
 Sutton, Janice, 256
 Susman, Howard, Sr.
 Susnow, Robert, 302
 Suziki, Hiromi, Sr.
 Swaim, Mike, 300
 Swanson, Bob, 290
 Swanson, Carol, 244
 Swanson, Kathy, 198, 230
 Swarner, Cheryl, 224, 246
 Sweek, Bill, 298
 Sweeney, Bob, Sr.
 Sweet, William, Sr.
 Sweningsen, David, 286
 Swett, Janet, 238
 Switzer, Jean, 200, 246
 Switzer, Lynn, 244
 Sykes, Ralph, 208
 Taano, Jennie, 203, 260
 Tabak, Arlene, Sr.
 Tahara, Thomas M. Grad.
 Takagi, Sheryl, Sr.
 Takaki, Carol, Sr.
 Takasaki, Helen, Sr.
 Talbert, Henry, Sr.
 Tager, Howard, Sr.
 Tang, Paul, Sr.
 Tangren, Alan, Sr.
 Taniguchi, Keith, 212
 Tanimoto, Jane, Sr.
 Tanner, Dick, 310, 218
 Tarplah, Jeff, Grad.
 Tash, Ronald, Sr.
 Tassoff, Jack, 322
 Tate, Dale, Sr.
 Tatka, Tom, 286
 Tator, Steve, 326
 Taxon, Janice, Sr. DB
 Taylor, Allen, Sr.
 Taylor, Bill, Sr.
 Taylor, Eric, 300
 Taylor, Janet, Sr.
 Taylor, John, Sr.
 Taylor, Joyce, Sr., 198, 246
 Taylor, Melanie, 232
 Taylor, Paul, Sr.
 Teague, Jim, 280
 Teele, Bob, 306
 Teitler, Syma, 234
 Tenenbaum, Marcia, 264, 331
 Tenenbaum, Rena 250
 Tenenbaum, Sam 302
 Tennensen, Mike, 296
 Terebinski, Nina, Sr.
 Terrill, Ann, 198, 230
 Terry, M'Lee, 234
 Terwilliger, Steve, 280
 tessell, Richard, Sr.
 Thackara, Bill, 286
 Thayer, Barbara, Sr., 258
 Theno, Carol, Sr.

Thomas, Jacquie, 248
 Thie, Sue, Sr.
 Thein, Suzanne, 234
 Thenhaus, Vicki, 242
 Thomas, Allen, 288
 Thomas, Chuck, 282
 Thomas, Dave, 284
 Thomas, Jacquelyn, Sr.
 Thomas, Olive, Sr.
 Thomas, Robert, Sr.
 Thomas, Ruth, Sr.
 Thomas, Sally, Sr.
 Thomas, Stan, Sr., 282
 Thomasson, Gordon, Sr.
 Thome, Conrad, Sr.
 Thompson, Chris, 248
 Thompson, Curtis, Sr.
 Thompson, Judy Lee, Sr.
 Thompson, Kathryn, Sr.
 Thompson, Laird, 186
 Thompson, Lois, 252
 Thompson, Marcy, Sr.
 Thomas, Paul, 294
 Thomas, Ruth, 238
 Thorpe, Chris, 238
 Thorpe, Richard, 304
 Thurm, Allen, 304
 Timm, Margaret, Sr.
 Tide, Todd, Sr.
 Tink, Steve, 278
 Tisherman, Steve, 309
 Tobin, Paula, Sr.
 Todd, Laura, 260
 Tokuyama, Maxine, Sr.
 Toll, Doreen, 264
 Tomke, Jaquelin, 230
 Tompkins, Paula, 338
 Tonnemacher, Mike, 288
 Tonsich, Diana, 331
 Topham, Linda, 246
 Torres, Benita, Sr.
 Torres, Tito, 284
 Torgeson, Phil, 305
 Toth, David, 280
 Totten, Betty, 242
 Townsley, Linda, Sr.
 Trabish, Steve, 286
 Trattner, Gail, 268
 Trautwein, Jean, 230
 Traynor, Pat, 240
 Treiger, Mitch, Sr. 326
 Tremblay, Judy, 238
 Trentham, Larry, 234
 Trimble, Fay, 338
 Tronick, Steve, Sr.
 Troster, Flora, 264
 Trotto, Joy, 230
 Trout, Pat, 256
 Truax, Richard, 318
 Truschell, Linda, 232
 Tsai, Doris, Sr.
 Tsou, George, 186
 Tsuboi, Charlotte, Sr.
 Tubbs, Cynthia, 238
 Tubbs, Deborah, Sr., 262
 Tubis, Richard, Sr., 189
 Tucker, Cheryl, 262
 Tucker, Karen, Sr.
 Tucker, Kent, 300
 Tullis, Richard, Sr.
 Turkell, Susan, 250
 Turner, James, Sr.
 Turner, Linda, 216, 260
 Turner, Peggy, 246
 Tuttle, Gary, 234
 Tuttle, Margaret, Sr.
 Twitchell, Dan, 284
 Tyler, Dennis, 242
 Tyndall, Craig, Sr. 286
 Tyner, Roberta, 268
 Tysdal, Rod, 310
 Uchida, Joan, 321
 Uezoglu, Fran, 216, 268
 Uffman, Don, Sr.
 Uffman, Sheryl, 198, 268
 Ullnick, Alice, Sr.
 Umeda, Toshio, 212
 Underwood, Sharon, Sr.
 Unger, Bob, 326
 Unger, Gary, 288
 Ummack, Arthur, Sr.
 Ureda, Bill, 300
 Uribe, Steve, 286
 Urner, Marlene, 238
 Uslan, Kenneth, Sr.
 Uyeda, Naomi, 212, 243
 Uyematsu, Amy, 231
 Uyenura, Nancy, 212, 243
 Valand, R., Grad.
 Valentin, Nina, 222
 Valentino, Rosemary, Sr.
 Valentino, Sylvia, 192, 236
 Valusek, Joan, 260
 Vance, Sheri, 240
 Vandergrift, Judy, Sr.
 Vandenberg, Denny, 259
 Vandenberg, Myrna, 248
 Vanderbuil, Ruth, Sr.
 Vandervelde, Carol, 250, Sr.
 VanderVelde, Lynn, 238
 Vandervort, Dennis, Sr.
 VanderZyl, Keith, 186
 Vanderverter, Janice, 242
 VanDyke, Karen, 238
 VanDyke, Suzanne, Sr.
 VanHaerlem, Pat, 331
 VanHorn, John, Sr.
 Vanis, Richard, 242
 Vano, Irene, Sr.
 VanOppen, Kitty, 236
 VanMyers, Kathy, 214, 260
 VanSaun, David, 305
 VanSeoyk, Chris, 242
 VanSeoyk, Jon, 292
 VanWickel, Sue, 252
 Vayda, Tom, 304
 Velazquez, Eddie, 298
 Veltmann, Jim, 298
 Venable, Janet, 338
 Venturino, Sue, 244
 Verhage, Margo, 252
 Verkozen, Tom, 282
 Vesely, Susan, Sr.
 Vetterli, Doris, 266
 Vetterli, Rita, 308, 203
 Vickter, Frances, Sr.
 Vietoor, Lusa, 268
 Viel, Christine, 238
 Viles, Vicki, 192
 Vinetz, Tom, 302
 Vining, Leah, 236
 Vogel, Howard, Sr.
 Vogel, Ron, 187, 296
 Voight, Roger, Sr.
 Voll, Chrissy, 254
 Vorhies, Bill, 296
 Vorster, Natalie, 214, 216
 Wadley, Patricia, 191, 236
 Wadman, Alan, 282
 Wagner, Clare, 258
 Wagner, Ron, 292
 Wakeman, Chuck, 286
 Walcott, Ronald, Grad.
 Walker, Gale, 236
 Walker, Leslie, Sr., 296
 Walker, Richard, 320
 Wallace, Linda, 248
 Wallace, Ron, 296
 Walling, Robert, 288
 Wallis, Marcia, 256
 Wallman, Barbar, 236
 Wallock, Terry, 320
 Walowitz, Lauren, Sr.
 Walt, Barbara, Sr.
 Walton, Sue,
 Walters, Jackie, 266
 Wan, Ho-pong, Sr.
 Wang, A.P., Grad.
 Wang, Paulette, 191, 242
 Warden, Bruce, 288
 Warner, Bruce, Sr.
 Warner, Julian, Sr.
 Warner, Sandra, Sr.
 Warner, William, Sr.
 Warren, Bill, Sr.
 Wartnik, Maria, Sr.
 Wasserman, Arthur, Sr.
 Wasserman, David, 294
 Wasserman, Ira, Sr., 302
 Wasserman, Steve, 278
 Watanabe, Bob, 280
 Watenmaker, Alan, 278
 Watson, Chris, Sr.
 Watson, Dick, Sr.
 Watson, Jean, Sr.
 Watt, Carol, Sr.
 Wayne, Wendy, 268
 Webb, Dennis, 322
 Webb, Jeannette, 259
 Webb, Roberta, Sr.
 Webb, Russell, 298
 Weber, Pam, Sr.
 Weber, Sandra, Sr., 264
 Weber, Tim, 280
 Weed, Ardeth, 332
 Wegner-Hanssen, Kriss, 191
 Wehrle, Al, 282
 Weigel, Bill, 298
 Weinberg, Janet, 250
 Weinberg, Stanley, Sr.
 Weinberg, Teri, 250
 Weiner, Rebecca, Sr.
 Weiner, Ricky, 268
 Weiner, Robert, Sr.
 Weiner, Sheila, Sr.
 Weingarten, Sue, 268
 Weinsberg, Ed., Sr.
 Weinstein, Ilene, 200, 264
 Weinstein, Mark, Sr.
 Weinstein, Natalie, 264
 Weinstein, Robin, 222
 Weinstine, Gene,
 Weintraub, Carl, 282
 Weintraub, Peter, Sr., 304
 Weir, Mary Jo, 248
 Weisberg, Jessica, Sr.
 Weisberg, JoAnne, Sr.
 Weise, Maurice, Sr.
 Weisenberg, Diane, 264
 Weiss, Dave, 286
 Weiss, Marc, 322
 Weiss, Norm, 306
 Weiss, Robert, 302
 Weissberg, Kathleen, Sr.
 Weitzman, Earl, 194, 304
 Weitzberg, Fern, 268
 Welch, Dennis, 294
 Welch, Jim, 282
 Weld, Katy, 236
 Weller, Julie, 246
 Wells, Susan, 266
 Welsh, Barbara, 198, 214, 248
 Welty, Kathryn, 228
 Welty, Susan, 236
 Wentink, Larry, 288
 Werbeck, David, 305
 Werlin, Bobbie, 216, 256
 Westfall, Elizabeth, Sr.
 Westfield, Joe, Sr.
 Westphall, Carole, 240
 Wetsel, Marilyn, 252
 Wexler, Jonathan, Sr.
 Wexler, Mark, 296
 Whang, Marsha, 248
 Wheadon, Wes, 284
 Wheat, Frances, Sr.
 Wheeler, Lynn, Sr., 236
 White, Cheryl, 260
 White, James, Sr.
 White, Lynn, 228
 White, Steve, 300
 Whitebook, Joan, 270
 Whitehead, Danielle, 252
 Whitaker, Jo Ann, 214, 228, 331
 Whitaker, Linda, 248
 Whitaker, Walt, 284
 Whyte, Bill, 194
 Wiek, Don, 280
 Wicklund, Gail, 216
 Widders, Monte, Sr., 194, 312
 Wicchiemann, Joyce, Sr.
 Wiczorek, Tony, 290
 Wiemeyer, Joe, Sr.
 Wienenga, Nancy, Sr.
 Wienir, Ronni, 234
 Wiesblott, Al, 326
 Wiese, Larry, 310
 Wiesmann, Pam, 344
 Wiewiora, Walt, Sr., 187, 305
 Wigle, James, 292
 Willardson, Jeffrey, Sr.
 Willens, Susan, 268
 Williams, Colleen, Sr., 260
 Williams, Fran, Sr.
 Williams, Judie, Sr., 224, 254
 Williams, Judy, Sr.
 Williams, Tudor, 194, 202, 306
 Willis, Ruth, 240
 Willson, Candy, 246
 Willson, Perry, 306
 Willyard, Linda, Sr.
 Wilkins, Sylvia, Sr.
 Wilner, Marty, 278
 Wilner, Stan, 300
 Wilson, Barbie, 258
 Wilson, Jack, 322
 Wilson, Jo Anna, 192
 Wilson, Keith, 310
 Wilson, Marcia, 254
 Wilson, Molly, 244
 Wilson, Ray, 300
 Wiltse, Emily, 338
 Winer, Elaine, Sr., 264
 Winer, Jackie, 216, 264
 Winkler, Charles, Sr.
 Winnick, Shelly, 268
 Winsor, Vivian, Sr.
 Winston, Richard, 302
 Wingfield, Mike, 310
 Winter, Kathi, 246
 Winters, Carol, 246
 Winters, Lynn, Sr., 260
 Winter, Rosalind, 216, 264
 Wisdom, Marjorie, 191, 198, 258
 Wise, Chris, Sr., 286
 Wissott, Jeff, 278
 Witt, Jim, 280
 Witt, Stephanie, Sr.
 Wittkopp, Garrett, 306
 Wolf, Jeffrey, 316
 Wolf, Judith, Sr.
 Wolf, Sandra, 211, 236
 Wolfe, George, 208
 Wolfe, Laurel, 344
 Wolfus, Dan
 Wolk, Margie, 234
 Wolstan, Barry, 302
 Wong, Gary, Sr.
 Wong, Renie, Sr.
 Woo, Kaftuen, Grad.
 Wood, Bonnie, 232
 Wood, Judy, 200, 260
 Wood, Linda, 232
 Wood, Peter, Sr.
 Woodard, Peggy, 254
 Woodlock, Rosemary, 298
 Woods, Mabel, Sr.
 Woods, Mary, 228
 Woodson, Claire, 254
 Woodson, Craig, Sr.
 Woodward, Collis, 310
 Woodward, Joan, Sr., 256
 Wootan, Kathy, 248
 Worcester, Liz, 191, 232
 Worth, Randal, 284
 Wyant, Phyllis, Sr.
 Wynn, Jeri, 254
 Wynne, Dan, Sr.
 Wright, Daniel, Sr.
 Wright, Donna, 228
 Wurl, Jean, Sr.
 Yabe, James, Sr.
 Yale, Jacqueline, 203, 252
 Yale, Janis, Sr.
 Yamada, Betty, Sr.
 Yamamoto, Gerald, Sr.
 Yamaguchi, Ohikako, Sr.
 Yamaguchi, Marei, 243
 Yamanaka, Sharon, Sr.
 Yamane, Janice, Sr.
 Yanagi, Michi, Grad.
 Yates, Yvonne, 192
 Yee, Tommy, Sr.
 Yee, Wendy, Sr.
 Yellin, Karen, Sr.
 Yoda, Suzan, 231
 Yorimoto, Barbara, 212
 Yorimot, Beverly, 212, 243
 Yoshida, Mary, Sr.
 Yoskikawa, Harold, Sr.
 Yoshimi, Ruriko, Sr.
 Young, Harry, 234
 Young, Jeff, Sr.
 Young, Nancy, Sr., 256
 Young, Ralph, 316
 Yueh, Danny, 316
 Yusa, Lorraine, 212, 243
 Zacharias, Gary, 280
 Zamanigan, Peter, 306
 Zamiloch, Marty, 259, 272
 Zampetti, Herm, 296
 Zant, Susan, Sr., 266
 Zasloff, Sonia, 250
 Zalin, Kenneth, 218, 189
 Zell, Steve,
 Zeno, Larry, Sr., 292
 Zilberstein, Clara, Sr.
 Ziman, Allan, 302
 Zimmerman, Alice, 246
 Zimmerman, Kay, Sr.
 Zimring, Stuart, 294
 Zinski, Suzanne, 214
 Zorick, Steve, Sr.
 Zukor, Dianne, Sr.
 Zumsteg, Howard, 204
 Zvobgo, Chengetai, Sr.
 Zeiben, Art, 318



