

**BUSINESS MEN'S EDITION OF GLENDALE EVENING NEWS**

**METHODISTS TO BUILD ST. MARGARET'S DANCE**

**FIRST M. E. CHURCH DECIDES TO ERECT NEW CHURCH AT THIRD AND KENWOOD**

For a long time the growing and lively Methodist-Episcopal church has felt the need of a new church building in which to house its many institutional features. The growth of this church has been highly gratifying. Its services are usually crowded and the old building at the corner of Dayton Court and Third street has long been too small and inconvenient for the varied activities of this aggressive and progressive body.

Since the appointment of the Rev. B. Dudley Snudden to the pastorate of the church the subject has been discussed in every phase and the congregation has been quite willing to enter on this undertaking though it might seem a considerably heavy task. With the spirit of service, however, that has developed in the church under the Rev. B. D. Snudden's guidance, the task is looked on as one that should be easy of accomplishment.

Accordingly at a meeting of the official board of the church, held Thursday evening, it was decided to proceed at once with a campaign for a new church building. This new building will be erected on the lot purchased some time ago at the corner of Third and Kenwood streets. The question of financing this undertaking is not going to be so formidable as might at first appear. Already there has been subscribed about \$10,000 and the building committee is working hard to increase this amount. With the growth of the congregation this task should become increasingly practicable and once in its new building the church should increase by leaps and bounds.

The plans for the building contemplate the erection of a church edifice costing from \$25,000 to \$30,000. These plans will be laid before a general meeting of the church which will be held next Wednesday evening, when a full discussion of the whole matter will be possible. With congregational assistance and further financial aid that should develop at that and future meetings it should be possible to begin work on the new building in a very short time.

The officials of the church who have been working hard on this proposition for some time are: The Rev. B. Dudley Snudden, pastor; Board of Trustees—Ed. M. Lee, L. E. Brockman, C. H. Bott, T. A. Wright, A. W. Tower, T. W. Watson. The official board consists of practically the same members as the board of trustees. The financial secretary is W. A. Goss, 712 W. Fifth street; the treasurer, T. A. Wright, 305 S. Louise.

The Benevolence treasurer is Miss Edna Learned, 137 S. Maryland. T. W. Watson is president of the Sunday School board.

Miss Edna Learned is president of the Epworth League.

Mrs. C. W. Spickerman is president of the W. H. M. S.

Mrs. Henry Johnston is president of the W. F. M. S.

Mrs. J. L. Anderson is president of the Ladies' Aid society.

Mr. Ed. M. Lee is president of the Brotherhood.

All these officials are working in consonance with the building committee to bring about the consummation of the desires of the congregation for a new church home.

**SUBMITS TO OPERATION**

G. B. Hoffman of 122 Orange St., who holds the position of treasurer of the City of Glendale, underwent an operation for throat trouble Thursday evening, May 4, at the Pacific Hospital, Los Angeles. For several years Mr. Hoffman has suffered from a throat affliction which recently became of a serious character. On the advice of throat specialists a surgical operation was decided upon. The operation was a success and Mr. Hoffman has gotten great relief on account of it.

**GOES TO KANSAS**

O. P. Martin, who has been in the hardware business in Tropic for five years, has sold his business and gone to Hutchinson, Kansas. Mr. Martin had the store at 122 S. San Fernando boulevard. He left Thursday morning.

**WEATHER FORECAST**—Fair tonight and Sunday; west winds.

**ST. MARGARET'S DANCE**

**YOUNG LADIES OF GUILD HOLD SPRING BALL AT MASONIC TEMPLE**

Amidst a blaze of white and yellow, the colors of St. Margaret's Guild, the members of that organization and their friends threaded the mazes of the dance at the Masonic temple Friday night. This dance is an affair that is looked forward to by all who have any affiliation with this popular guild. On this occasion the dance was attended by about 70 couples who pronounced it in every respect the most enjoyable affair the guild had ever managed.

Under the efficient and skilful direction of Miss Mattie Belle Provolt, chairman of the decoration committee, and her assistants, Grace Crampton, Arline Hallihan, Gertrude Champlain and Frae Morse Wells, the large hall of the temple had been transformed into a scene of beauty and charm. The colors of the guild were everywhere. The yellow of the guild colors was carried out in a wealth of wild mustard blossoms, intermingled with every species of white flower in season and mingled with tasteful masses of greenery.

In the center of the stage at the end of the hall stood a large Maypole, the streamers of which and the large bows which adorned their ends showed the yellow and white of the prevailing scheme. Large jardineres of mustard blossoms also adorned the stage which was also strewn with mustard blossoms and honeysuckle. The chandeliers were adorned with the yellow blooms and the lights were shaded with green. Butterflies were everywhere among the leaves and blossoms and on the window curtains. The punch table was adorned with butterflies and yellow roses. Tuneful music was furnished by Merrill's orchestra.

Among those present were the patronesses of the guild, Mrs. Albert Pearce, Mrs. W. E. Hewitt, Mrs. Geo. Mitchell, Mrs. Dr. Hunt and Mrs. William Porter. The members of the guild were all present as follows: Irene Reed, president, who opened the dance; Ethel Land, Mattie Belle Provolt, Cecelia Wilson, Maymie McCan, Arline Hallihan, Ethel Reed, Bessie Provolt, Agnes Bostick, Athena Purt, Clara Provolt, Grace Crampton, Olga Purt, Frae Morse Wells, Gertrude Champlain, Lillian Mills, Eva Black Peck, Elizabeth Lange Herman, Amy Bowerfind, Katherine Wells Flint and Pauline Scholz.

**JOY RIDERS' ACCIDENT**

While joy riding on the new state highway near La Canada during the wee small hours of last night, A. A. Andress of Pasadena, in company of a woman who claimed to be his sister, but later proved otherwise, met with a very serious mishap.

The automobile or booze crazed mind of the autoists became unmanageable and the machine turned turtle and is now a total wreck. Mr. Andress was badly cut about the head and face, while his lady friend was hurt inwardly and probably very seriously. The unfortunates called on the Glendale police force to come to their assistance, the officers responded and brought the couple to the Glendale Sanitarium where their wounds were dressed and the woman was later sent to her home in Pasadena, while her companion was allowed to sober up in the city jail.

Mr. Andress was arraigned in Justice Miller's court this morning and fined \$35 and costs. Mr. Andress' wife on hearing of the predicament of her husband, acted as the good Samaritan and came to his rescue with the said \$35, and was permitted to take her negligent "hubby" home, and promised to give him the proper admonition when they arrived at their own domicile.

**WHITTEN MAKES SALE**

R. H. Whitten, of Kenneth road, who has spent several years in building up quite an extensive poultry ranch and who has done a great deal towards developing the poultry industry of this section, has disposed of the major part of his stock of fine blooded poultry to parties in Tropic who will endeavor to develop this noted strain of birds on a still more extensive scale.

**GERMANY'S REPLY DISAPPOINTS BRITISH**

**ATTITUDE OF WASHINGTON ASTONISHES THOSE WHO LOOKED FOR DISAGREEMENT**

(Special Service to Glendale Evening News)  
LONDON, May 6.—Dispatches from Washington, D. C., indicating that the United States senate and probably President Wilson and his advisers are satisfied with Germany's reply to the president's ultimatum, are a great disappointment to the leading British newspapers. They say they cannot understand how the sophistries and evasions of the Germans have imposed on the United States. It is believed that the paragraph in which it is stated that failure of the United States to compel Britain to relinquish the blockade will bring Germany face to face with a new situation is going to cause further trouble.

**SEE WILSON'S CHANCE TO END THE WAR**

**AMERICANS IN GERMANY THINK KAISER HINTED AT PEACE NEGOTIATIONS IN HIS REPLY**

(Special Service to Glendale Evening News)  
BERLIN, May 6.—Leading Americans here are pointing to the importance of the peace feature in the reply made by the kaiser to the American ultimatum. They state that President Wilson has now an unexampled opportunity to bring an end to the war. They suggest that the president might send his personal messenger, Col. House, to feel out the situation as they think Germany would welcome peace.

**ASKS NATIONAL BANKS FOR STATEMENT**

**COMPTROLLER OF CURRENCY CALLS FOR INFORMATION REGARDING STATUS OF NATIONAL BANKS**

(Special Service to Glendale Evening News)  
WASHINGTON, D. C., May 6.—The comptroller of the currency today issued a circular to all the National banks asking for a statement of their condition at the close of business May 1. It is anticipated that the returns will show an improvement in conditions and an increase in deposits.

**ANOTHER IRISH LEADER IS EXECUTED**

**JOHN MCBRIDE SHOT FOR HIGH TREASON THIS MORNING—TWO DEATH SENTENCES COMMUTED**

(Special Service to Glendale Evening News)  
DUBLIN, May 6.—John McBride, another leader in the recent rising in this city, was executed this morning. He faced a firing squad and died instantly. It is believed that the government does not intend to carry out any further executions, believing that the leaders have now been dealt with. The representations of Sir Edward Carson and John Redmond, both Irish leaders, the one of the Ulster Protestants and the other of the Irish Nationalists, has influenced the British government to this decision. There have now been eight executions. Two others condemned to die have had their sentences commuted to life imprisonment.

**BRITISH CRUISER CAPTURES SCHOONER**

**LEONORA TAKEN IN MEXICAN WATERS SAID TO BE OWNED BY GERMAN CONSUL**

(Special Service to Glendale Evening News)  
WASHINGTON, D. C., May 6.—One of the British cruisers stationed in Mexican waters has captured the schooner Leonora, sailing under the Mexican flag, but stated to be owned by the German vice-consul at Guaymas. Admiral Winslow of the United States navy reported the incident to the Navy department this morning.

**GERMANS GAIN FOOTING IN FRENCH TRENCHES**

**REPUBLICAN TROOPS ABANDON PART OF ADVANCED WORKS ON SLOPE OF HILL 304**

(Special Service to Glendale Evening News)  
PARIS, May 6.—It was announced here today that the French troops had evacuated part of the advanced trenches on the north slope of Hill 304. This hill is admitted to be the key to the whole defense at Verdun. The Germans are making the most determined assault of the whole three months' attack today. Their artillery has been bombarding the position for the past 24 hours with unexampled fury and in spite of the inclement weather their troops have been hurled in one mass formation after another. Their net gains do not amount to much, the French state, and add that they will probably be taken from them when their assault has spent its fury.

**REPORT OF THE SHOW**

**MORRIS E. CARUTHERS' STATEMENT SHOWS FINANCIAL SUCCESS**

To the Officers and Members of the Glendale Garden Society:

In presenting a report of the free Flower Show recently held I believe it would be of value to give an account of some of the difficulties which your committee had to meet and overcome. At the time a show was definitely decided upon, our society consisted of about 75 members. We had practically no funds on hand. Not one member had any experience with the organization or management of a flower show, and, most of all, we had against us the passive opposition of merchants of the city, some of whom openly stated that we could not carry on such an undertaking without calling on them for financial assistance. On writing to the Pasadena Horticultural Society for information as to the cost of their flower show we were informed that they were at an expense of from \$700 to \$1000 for each show, and that even with a charge for admission of 25 cents they sometimes had a deficit. However, this did not discourage us and we set about planning how we could secure funds.

Application was made to the board of trustees of the city. After due consideration they voted to furnish \$100 toward our expenses. Several members of the board expressed their regret that the low balance left available would not permit them giving more.

This subscription enabled us to start work. The use of the lot at 5th and Brand was secured. Mr. Tarr of the street department had it cleared and leveled, Mr. Belden allowing us to connect with his electricity and water.

A tent 60x100 feet was ordered and on its erection April 15 volunteers from the society began arranging and decorating the interior. Mr. Lynch of the public service department supplied us with electric streamers and lamps, also piping for water, and the Glendale Electric company, with the help of some of our members, wired the tent.

We had considerable trouble obtaining tables for the exhibits. Requests made to two churches in Glendale for the use of their banquet tables were refused. However, by the courtesy of St. Mark's Episcopal church in Glendale and the High School trustees we were able to get what tables we required.

We were also given the use of 700 vases used by the Pasadena Horticultural society and were thus saved a large expense.

By the united efforts of the committee everything was in readiness on the morning of April 20 for the opening of the show. At 6 a. m. on the opening day there were a number of workers on hand and almost immediately the entries began to come in, continuing until about 11:30 a. m. We were twice required to send for additional tables to accommodate the flowers. The judges, Mr. Payne, Mr. Richards and Mr. Johnstonbough of Los Angeles, completed their part and at 2 p. m. the tent was opened to the public.

It is not necessary to say anything about our success. Those present saw for themselves. The attendance was all that could be desired. It has been variously estimated at from 5000 to 15,000. I personally think it was near the latter figure. I know that on one afternoon Mr. Simpson was kept busy greeting Pasadena acquaintances and that many of the people I saw were from out of town. Two of our judges informed me that without exception our show was the greatest success from an artistic point of view (and they are both competent to judge) that had been held in Southern California for a number of years.

I believe this show has accomplished wonderful good to Glendale and that if we are able to continue it each year as we are planning that it will be the best advertisement Glendale can have.

However, we must be prepared to go to more expense next year. We will have to get a larger tent and all our expenses will be much heavier. What we want is for everyone to get behind and boost and then there will

**IMPORTANT EVENTS**

**MASONIC DOINGS — MIDSUMMER NIGHT'S DREAM—H. S. PROGRAM—BUSY MONTH**

May is a Masonic month in Glendale. Tuesday evening, April 9, several past masters from the court house will confer the third degree on two young business men of Glendale. Lunch will be served about the eleventh hour. May 16 the officers and members will journey over to Eagle Rock where they will put on the third degree for the sister lodge.

May 19 at 8 p. m. the officers of the Grand Lodge of the State of California headed by Hon. Francis V. Keesling, Junior Grand Warden, will dedicate our Temple. Every Mason in the valley is cordially invited to be present and participate in the ceremony. The Glendale Commandery will act as escort for the Grand Lodge officers.

May 30th at Verdugo Park Golden State Lodge of Los Angeles and Unity Lodge will hold a joint picnic. This is an annual affair and is always a source of much pleasure to those who attend. Masons, fill your baskets, bring your families and come out and enjoy a great day.

**"MIDSUMMER NIGHT'S DREAM"**

High school students gave a most enjoyable Shakespearean entertainment on the campus Friday afternoon. Large crowds witnessed this enjoyable affair. The departments of music, physical education and oral English gave the presentation. The audience was greatly charmed with the Morris dance music, and the dances which accompanied them, the Spring Song dance to Mendelssohn's ever-living music and the Wedding March to the famous music of the same composer. The singing of the Girls' Glee club was in exquisite time and tune. The costumes were tasteful, appropriate and inexpensive. Altogether this was a most creditable presentation.

**CLOSE OF HIGH SCHOOL**

According to the present arrangements the program for the closing week of the Glendale High School will be as follows:

Sunday, June 11, baccalaureate sermon which will be preached by the Rev. E. H. Willisford of the Congregational church.

Monday and Tuesday, June 12 and 13, class play.

Thursday, June 15, formal graduation exercises and presentation of diplomas.

The graduation lists will be closed June 20 when the list of graduates will be published.

**BUSY MONTH**

According to the number of building permits which were taken out the first five days of May this month promises to be an exceptionally busy month in the building line.

The following permits have been issued this month up to date:

T. J. Farnsbrough, dwelling, 1426 Oak street, \$1800.

G. F. Davis, addition to dwelling, 332 W. Colorado, \$175.

H. H. Whiting, dwelling, 1449 West First street, \$2400.

George Melford, small dwelling, 1219 West First street, \$200.

D. L. Glenn, dwelling, alteration, 1532 West Colorado, \$150.

P. F. Renfrow, addition, 1542 West Fifth street, \$50.

be no trouble getting the necessary funds.

In regard to the financial end of this year's show: We had expenses of about \$225 and have sufficient funds on hand to pay all bills.

Our thanks are especially tendered to Mr. Kennedy of Pasadena for his generous advice and assistance and to the Matthews Manufacturing company of that city, whose garden furniture did much to enhance the beauty of our show.

We have many who have earned our thanks, too many to enumerate, but we assure all who assisted us, either by their labors on some committee or as exhibitors that their assistance was much appreciated.

Respectfully presented,  
MORRIS E. CARUTHERS, Mgr.



# MY RESULTS

"The best and most satisfactory optical work we have ever received."—Mr. and Mrs. James Neill of 1226 Lomita Avenue, Glendale, "Two of the best known Stars in their Profession."

Mr. A. M. Stewart of San Gabriel, Calif., came to me with three pairs of glasses which were from some of the best in Los Angeles. He proved to be one of the hardest cases on record. Is now enjoying comfort never before thought of. He is a U. S. mail carrier, and a familiar face in Glendale.

Mr. B. Gorman, 767 S. Louise St., camera operator with the Kalem Company, came to me suffering with headaches and in great distress. Had never worn glasses before. Since prescribing a pair of Scientific Violet Ray Glasses does not know what a headache feels like.

Last, but not least, Glendale's best known barber, Christ. J. Orff, has had Eye trouble all his life. I have enabled him to perform his work better than ever before.

"This Is What I Demand of My Work"

**Dr. C. Stuart Steelman, O. D.**  
Refracting Specialist.

1104 WEST SEVENTH ST., NEAR BRAND BLVD.

PHONE FOR APPOINTMENTS: SUNSET 416-J

Evenings, 6 to 9 p. m.

## SPRING SALADS

Salads are with us the year round, now that lettuce and other green things are practically always available through hothouse cultivation; consequently, when spring days come along, it is not so easy to find new salad combinations as one might think from the entrance into the markets of fresh garden produce. Particularly attractive at this season, then, are the cool, decorative salads formed into molds through the use of aspic or gelatine. These individual salad molds are used often for special occasions throughout the year, but there is no reason why they should not appear often on the family table, as they make this course more appetizing; now that instantaneous gelatines have been put on the market, it takes practically no extra time to prepare them.

Tomato aspic, or tomato jelly, is the simplest form of savory salad mold. It is made by straining one pint of cooked tomatoes, bringing the juice to a boil and stirring in one envelope of a prepared gelatine, which does not have to be soaked but dissolves instantly. Add one tablespoon of lemon juice, and season to taste with salt and paprika. Pour into molds, and keep them chilled until ready to serve. Place the molds on lettuce leaves, with a tablespoon of mayonnaise at the side. This salad is made "de luxe" if, just as it is beginning to harden, one stirs in two olives, a half cup of cold chicken, two tablespoons of capers and two hard-boiled eggs, all chopped together fine.

Chicken aspic calls for one pint of clear chicken broth or tomato and chicken bouillon, one cup of finely chopped chicken and one envelope of gelatine. (A longer process is that of forming the aspic, or jelly, by boiling the chicken and letting it set). Have ready the consommé or broth and the chopped chicken, heat the broth to the boiling point, and add the gelatine dissolved in two tablespoons of the hot broth. Add a very little of the broth to the chicken. Set individual molds in a cool place, and put in the chicken and the broth in alternate layers. Let each layer harden before the next is put on. Serve on lettuce, with mayonnaise dressing.

An aspic without the chicken is made as follows: Put into a saucepan one pint of good soup stock, and add a couple of slices of onion, a stalk of celery, a couple of bay leaves, and one-half teaspoon of French spice salt, if it can be obtained. Simmer gently for 10 or 15 minutes, and season with salt and pepper to taste. Then add one portion of gelatine which has been rubbed to a smooth paste in two tablespoons of the hot stock. Strain and set away to cool. If the soup stock is not at hand, a substitute may be found in beef extract dissolved in hot water, a teaspoonful to the pint.

## TREE INCUBATORS

At a score of places in the West the United States Government is establishing great nurseries where the baby monarchs of the forest are as carefully tended as the foundlings in a hospital incubator, are reared past their days of infant dependence and ultimately let to grow in the open where it is expected that they will develop into the model forests of the future.

Every year 10,000,000 of these little trees are brought out of the soil, tended by hand, and enough are brought into the age of independence to be put into the open and to convert 16,000 acres of practically useless land into model forests. It is intended that eventually 3,000,000 acres of these artificially induced forests shall occupy the public domain and be passed on to future generations.

Tree seed production is a comparatively new industry. Most of the important lumber trees are conifers and evergreens. In the fall their cones mature and fall on the ground. Nature made the cone round so that it might roll and find possible root at a distance. As the cone travels it dries so that the seeds shake out, and find places in which to take root. By systematic work the Government tree planters have been able to cooperate with nature to secure best results.

## WOOD SHIPS DURABLE

Experience covering more than 100 years shows that ships constructed of wood outlive those built of iron or steel. Metal ships in comparison are rather short-lived, while many old veterans of the sea, fashioned of oak and other native hard woods on the North American Atlantic coast in the first half of the last century, are still afloat and earning their way.

Old sailors and shipbuilders say that it is the live oak in the frames that keeps the old vessels together. Since the little Philadelphia bark, True Love, which was built in 1797, disappeared from the American registry, the honors of maritime age have been worn by the little forty-five-ton schooner Polly, built at Amesbury, Mass., in 1805. This ship had a remarkable career as a coaster, having carried enough lumber, bricks and lime from Maine ports to Boston to build a good-sized city.

"Better be small and shine than to be great and cast a shadow."

# THE EASIEST WAY ON A SUMMER'S DAY

# IS THE ELECTRIC WAY

TO COOK, TO WASH, TO SWEEP, TO IRON, TO SEW, TO EVEN CURL YOUR HAIR

No cause now-a-days to heat the kitchen when cooking, for electrical cooking appliances are varied and convenient. The Electric Toaster and Coffee Percolator for the Breakfast Table; the Electric Grill, Egg-boiler, Tea-kettle, Oven, Stove, and Chafing Dish and the like are economical, inviting and cleanly appliances.

Wash Day has been robbed of its terrors, by the Electric Washer and Wringer, the Electric Flat Iron and Ironing Machine.

The Electric Vacuum Cleaner is another real burden lifter. Easy to operate—and how clean, refreshing and sanitary the result. Another strength saver is the Sewing Machine Motor, enabling the operator to give her whole attention to the sewing itself.

Nor should one forget Electric Curling Iron Heaters, Hair Dryers, Vibrators and other toilet accessories.

## NOW'S THE TIME

to have an Electric Fan installed in your  
—STORE—OFFICE—OR HOME—  
Call and See Our Electric Appliance Display  
At City Hall

Public Service Dept., City of Glendale

For Representative or Demonstration  
SUNSET MAIN 1300—PHONE—HOME 47

"DO IT ELECTRICALLY"

## PITHLESS PEOPLE

There are some sticks that break if you try to lean on them; bend double if you put them under any weight, with an idea that they are going to support it. They are pithless—just a smooth, hollow shell, with nothing inside worth mentioning.

There are some other sticks—we call them people—that have no more promise of dependability. They are pithless, and you soon learn not to try to lean on them. Do you know any such people? Are you—it is an awful question, but are you—one of them your own self? I am going to tell you how to desert the ranks of the pithless and the hollow-hearted, and stand with the iron-stemmed oaks and walnuts and all the rest of the trees in God's garden that are good for something.

There are two reasons for human pithlessness. One is that you did not grow honestly, from the heart out. You were content with a fair, smooth outside—told lies in your living. You took for mottoes, "That'll do," and "Well enough." You shirked and scamped and slighted, and were not ashamed. Now you can change all that. It is never too late to change. Every little fiber of sturdy truth that you will put into your inner living crowds out a bit of soft, useless, unsubstantial make-believe. Begin this moment. Displace the bad by the good. Build up your inner life, for that is where the strain will come.

## STEAMER LINE TO RUSSIA

A new company has been formed in New York to establish a regular line of steamers between that city and the Black Sea ports as soon as peace is established. The first line of steamers to be operated will ply between New York and Archangel. Elaborate preparations are being made to disseminate trade information, and inform Americans as to the market conditions of Russia and other parts of the world.

"The best characters are four square to every wind that blows."

# MacMullin's Sanitary Dairy

H. E. MacMULLIN, Prop.

OLDEST, LARGEST AND MOST SANITARY DAIRY IN THE SAN FERNANDO VALLEY

The Public on visiting this Dairy will find that it is the only place in the Valley with modern equipment to handle milk under most sanitary conditions. We produce only first grade Raw Milk and deliver fresh twice daily, within three hours after milking.

—WE CHURN—

BUTTER and BUTTERMILK Fresh Every Day For Our Patrons  
SUNSET 154—HOME 1003

REFERENCE: Hospitals and Dairy Inspectors of Your City.

# Buy in Glendale

SEE US LAST FOR—PAINT

—WALL PAPER

—PICTURES AND FRAMES

Prices Right—Goods New

**Lynn-Cooper Wallpaper & Paint Co.**

1106 BROADWAY

Between Brand and Maryland

Phone Us for an Estimate on Your Painting, Papering or Picture Framing

# Rhea's Auto Transfer

MOVING and HAULING

Picnic Parties Taken Out, Seats for 20 People

Baggage Transferred to and from all Depots

DAILY BETWEEN GLENDALE, TROPICO AND LOS ANGELES  
Special Trips Anywhere, Anytime

OFFICE AND RESIDENCE, 530 S. CENTRAL AVE., GLENDALE  
PHONE SUNSET GLENDALE 1240; BLUE 360

# Roses -- Trees -- Plants

## CLEARANCE SALE

— AT —

60 Cents on the Dollar

NOTHING RESERVED

BEGINNING FRIDAY, MAY 5, THE ENTIRE STOCK WILL BE FOR SALE AT 60 CENTS ON THE DOLLAR NOT GOING OUT OF BUSINESS BUT JUST A SALE—TAKE ADVANTAGE OF IT

EXTRA SPECIAL: 25-cent Roses, 10 cents

1,000 to select from, including 15 SUNBURSTS, which sell for 35 cents each—one only to a customer.

## CLAY HANGING BASKETS

10 in. size, regular price 25c, SALE PRICE .....15c  
9 in. size, regular price 20c, SALE PRICE .....12c  
8 in. size, regular price 15c, SALE PRICE .....9c

COME EARLY AND GET FIRST CHOICE

# Sunset Nursery

COR. SAN FERNANDO ROAD AND BRAND BLVD.  
PHONE SUNSET 374-W

THE NEW LOCATION OF

## THE GLENDALE BOOK STORE

IS 413 BRAND BLVD., GLENDALE

STATIONERY, AND KODAK FINISHING

SPECIALTY OF PICTURE FRAMING

SARA E. POLLARD, Public Stenographer and Notary Public  
With Glendale Book Store. Phone Sunset Glendale 219 or 148-W

News Ads for Results



# CORNWELL & KELTY

TWO HARDWARE STORES

## Tropico Hardware Co.

We Carry a Big Stock of Sporting Goods, Cutlery, Oils, Paints, Glass, Kitchen Ware, Stoves, Builders' Hardware

WE INVITE YOU TO INSPECT OUR GOODS AND COMPARE THEM WITH ANY OTHER STORE, AS TO QUALITY AND PRICE

We have built up our large trade by our policy of courteous treatment to the small purchaser as well as the one who is buying a large bill of goods; our endeavor to carry only standard lines and to sell at the lowest price compatible with good business principles.

**Glendale Store**  
407 S. BRAND BLVD.,  
GLENDALE

**Tropico Store**  
215-17 SAN FERNANDO  
TROPICO

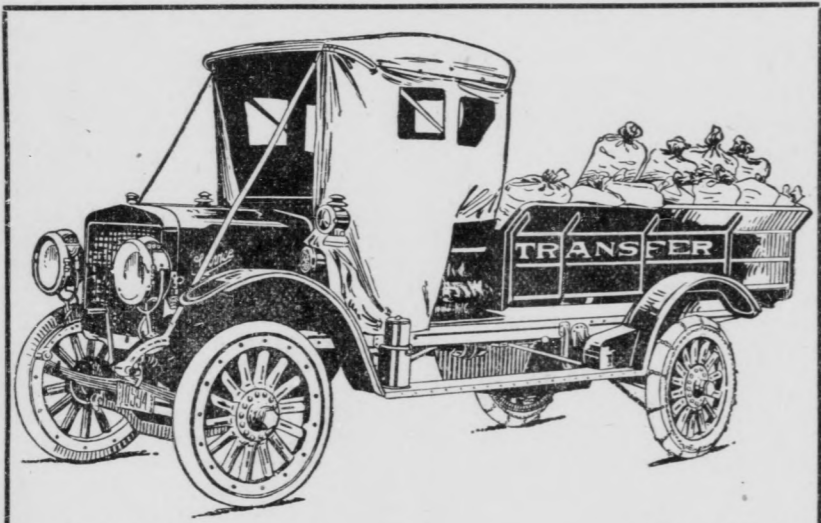

HOME 2233 ——— SUNSET 428  
FURNITURE CRATED AND SHIPPED

## ROBINSON BROS. TRANSFER & STORAGE CO.

1111 1-2 W. Broadway Glendale  
GLENDALE, TROPICO, LOS ANGELES DAILY

## PULLIAM UNDERTAKING COMPANY

Funeral Directors and Embalmers

919-21 WEST BROADWAY —BOTH PHONES—  
SUNSET 201 HOME 334

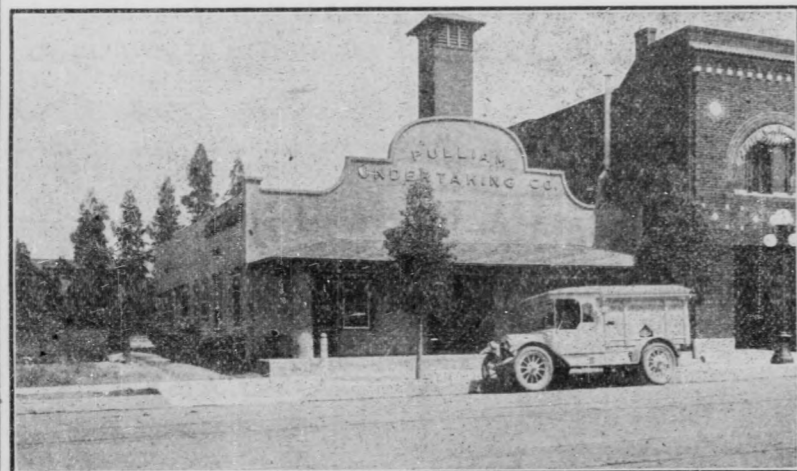

EXTERIOR VIEW OF PULLIAM UNDERTAKING CO.

Complete Service in Every Particular, Including

Automobile Ambulance Service for Invalids and Emergency Calls and Automobile Hearse.

Complete in Every Detail

No Extra Charge Is Ever Made for Funeral at our Parlors and a Touring Car Is at the Service of Relatives

**AUTO AMBULANCE FOR EMERGENCY CALLS—**  
Scovern-Letton-Frey Co., Funeral Directors-Morticians, both phones 143

**LUMBER AND BUILDING MATERIAL—**  
Bentley-Schoeneman Lumber Co., 1022 Bdwy.....Home 2061, Sunset 51

**PRINTING, STATIONERY, ETC.—**  
Glendale News Office, 920 W. Bdwy.....Sunset 132, Home 2401

**RUGS, SHADES, LINOLEUM AND FURNITURE—**  
Glerd. House Furnishing Co., E. F. Parker & Co., 417 Brand, Sunset 40

**TRANSFER, FURNITURE MOVING, DAILY TRIPS TO LOS ANGELES—**  
Richardson Transfer, 341 1/2 Brand Blvd.....Home 2241, Sunset 748

### NOTICE OF PROPOSED VACATION AND ABANDONMENT OF STREETS

NOTICE IS HEREBY GIVEN that a petition has been filed in the office of the Board of Supervisors of the County of Los Angeles praying for the vacation and abandonment of a street or streets as hereinafter described, and that a hearing on said petition will be held by said Board of Supervisors at the office of said Board in the City of Los Angeles on May 22, 1916, at 10 o'clock a. m.

The street proposed to be vacated and abandoned as herein referred to is described as follows, to-wit:

All that portion of Earlmont Avenue as shown on the map of Altacanyada, recorded in Map Book 30, page 83, records of Los Angeles County, within a strip of land 60 feet wide, lying 30 feet on each side of the following described center line:

Beginning at a point on the center line of said Earlmont Avenue distant thereon S. 13 degrees 36 minutes 35 seconds E. 255.01 feet from its intersection with the westerly prolongation of the northerly line of lot 13, said Altacanyada, said point of beginning being designated as point "A" in this description; thence from said point of beginning N. 13 degrees 36 minutes 35 seconds W. along the center line of said Earlmont Avenue, 330.81 feet to the beginning of a curve concave to the south, having a radius of 50.82 feet, and being tangent at its point of beginning to said last mentioned course; thence westerly along said curve 140.44 feet to the end of same; thence S. 8 degrees 03 minutes 25 seconds W. and tangent to said last mentioned curve at its point of ending, 156.84 feet to the beginning of a curve concave to the northwest, having a radius of 98.91 feet, and being tangent at its point of beginning to said last mentioned course; thence southwesterly along said curve 92.59 feet to the end of same. Excepting from the above described strip of land the following described strip of land:

A strip of land 60 feet wide, lying 30 feet on each side of the following described center line:

Beginning at point "A" hereinbefore mentioned, said point of beginning being the beginning of a curve concave to the east, having a radius of 65.16 feet, and being tangent at its point of beginning to said center line of Earlmont Avenue; thence northerly along said curve 21.61 feet to the beginning of a curve concave to the west, having a radius of 118.38 feet, and being tangent at its point of beginning to said last mentioned curve; thence northerly along said curve 39.26 feet to the end of same; thence N. 13 degrees 36 minutes 35 seconds W. and tangent to said last mentioned curve at its point of ending 262.28 feet to the beginning of a curve concave to the south, having a radius of 62.50 feet, and being tangent at its point of beginning to said last mentioned course; thence westerly along said curve 172.71 feet to the end of same; thence S. 8 degrees 03 minutes 25 seconds W. and tangent to said last mentioned curve at its point of ending 167.85 feet to the beginning of a curve concave to the northwest, having a radius of 74.34 feet and being tangent at its point of beginning to said last mentioned course; thence southwesterly along said curve 69.59 feet to the end of same.

By order of the Board of Supervisors of Los Angeles County made April 24, 1916.

H. J. LELANDE,  
Clerk of Los Angeles County and ex-officio Clerk of the Board of Supervisors of said County.  
By A. M. McPHERRON,  
Deputy.

### SUBSCRIBE FOR EVENING NEWS

Subscription Rates  
One Year .....\$4.00  
Three Months ..... 1.00  
One Month ..... .35  
Phone Sunset 132; Home 2401.

### Sunday Services at the Churches

#### CONGREGATIONAL CHURCH

The services of the day will be devoted to large and important considerations of the greatest book in the Bible. The pastor, Dr. E. H. Willisford, will speak at both services.

11:00 a. m. "The Bible, God's Gift to Man."  
7:30 p. m. "The Bible and the Modern Mind." Mrs. Calvin Whiting will sing at the morning service and Mrs. George Lyons will sing at the evening service.

The Sunday School assembles at 9:45 a. m. and the Intermediate C. E. meets at 5:45. The Senior C. E. meets at 6:30 p. m.

The newly organized orchestra adds much to the interest of the Sunday School.

#### CHRISTIAN SCIENCE

First Church of Christ, Scientist, holds services in the Masonic Temple Sunday morning at 11. Subject, Sunday, May 7, "Adam and Fallen Man."

Sunday School is held at 9:30 a. m. Wednesday evening testimony meeting at 8.

Reading Room, 415 1/2 S. Brand boulevard, open daily except Sundays and holidays from 12 m. to 4 p. m.

#### LUTHERAN CHURCH

Tomorrow in the Lutheran church, corner Third and Isabel, promises to be a day of great things in the confirming of Christian faith in the Holy Bible. This is Bible Sunday throughout America, being the 100th anniversary of the American Bible society. Mr. Albert Rowell, a converted infidel, who is lecturing to crowded houses in Los Angeles and Pasadena, a newspaper man, author and lecturer, will speak at 11 o'clock on "How We Got Our Bible." He will also tell how he became converted to Christianity and learned to love the Bible.

In the evening the pastor will speak on "Bob Ingersol or The Danger of Opposing God's Word." These will be opportunities no man or woman of Glendale and vicinity can afford to miss.

#### CHRISTIAN CHURCH

"The Fields White Unto the Harvest" is the topic of the morning sermon.

Bible school at 9:30.  
Christian Endeavor at 6:30.  
Prayer circle at 6:25.  
Evening service will be evangelistic.



### ALL THE LATEST AND DAINTIEST CREATIONS IN MILLINERY OF ALL KINDS

You will receive courteous treatment and full value for your money at this Exclusive Establishment.

**ANNA L. SMITH**  
1024 WEST BROADWAY

### IF

IF a man finds it hard to live "within" his income will his family find it easier to live "without" it?

IF a man cannot spare one tenth of his income for Life-Insurance, how does he think that his widow can manage if she has to spare the entire ten tenths?

In her fear that she may be deprived of something now (though sometimes from pure unselfishness), a WIFE may object to Life Insurance, but a WIDOW never does.

IF you love your Wife and Children, don't delay! Do it now!

IF you think you can trust me, let's talk it over.

**W. B. KIRK**  
THE INSURANCE MAN

### A LAUDABLE ENTERPRISE

EDITOR GLENDALE EVENING NEWS:

Dear Sir:—In your issue of April 25th there was a request from the Los Angeles Chamber of Commerce that should interest a considerable number of Glendale citizens. The notice reads as follows: "If the poultry raisers of Los Angeles County are sufficiently interested, the committee on agriculture and horticulture of the Los Angeles Chamber of Commerce will make every effort to have, established in this vicinity an experimental ranch and a short course in poultry husbandry under the auspices of the University of California."

The nearest university poultry farm is now at Davis, too far north to be of much practical value to the southern end of the state. It is believed that if sufficient interest is manifested a similar branch, dealing only with poultry, can be obtained from Los Angeles County.

In a general way the plan as outlined will include a six weeks' course in the practical part of poultry raising. Most of the failures in this line are attributed to a single cause,—that of ignorance.

When it is considered that Southern California is now producing only thirty per cent of the eggs it uses, the room for expansion of the industry readily is seen. With a branch university farm within easy reach, hundreds of flocks could be brought to a more profitable basis through the better understanding of their owners.

Those who would be interested in the establishment of a university branch poultry farm in the county are asked to notify the agricultural and horticultural committee of the Los Angeles Chamber of Commerce at once. On application, a pamphlet will be mailed explaining in detail the general plan for the greater success of the poultry industry in Southern California.

This should concern persons interested in a light, profitable means of livelihood. A business of their own without a large investment. Likewise land owners who have property for sale with or without improvements, and in fact all citizens interested in the progress and improvement of this community.

More attention is being paid to the poultry industry than ever before. For example my old home, Vineland, N. J., is planning for a 3-year egg laying contest to commence in August, 1916, which will attract country-wide attention. The New Jersey Legislature has appropriated the sum of \$3000 for 3 years. The town commissions have voted an appropriation of \$3000. Three thousand dollars has been raised by private subscription. By this means the finances have all been provided for. And the county and State look upon it as an investment that will return many fold. And without a doubt an experimental ranch in Los Angeles County would prove of untold profit. By all means encourage such a laudable enterprise.

W. F. TOWER,  
427 Everett St., Glendale, Calif.  
May 5, '16.

### VALUE OF FARM TRAINING

N. H. Batchelder, a Connecticut educational authority, advises school-boys, who are undecided as to what business or profession to adopt, to look carefully into agriculture. He believes that the schools should furnish courses in the various branches of farming, at least on a parity with manual training.

"It has been proved many times," he says, "that work of a practical nature instead of draining a boy's energy actually increases his capacity for book work. If he likes poultry husbandry, for example, it serves as a recreation and a partial palliative for excessive indulgence in athletics. Animal husbandry and gardening, even if they are never followed as a business, inculcate a wholesome love for outdoor life beyond valuation."

### RAISING PIGEONS IN EGYPT

Pigeon raising is an important industry in northern Egypt, and nowhere is it carried on more systematically than on the Beyerle estate.

Each of the sixteen towers is made from 1,200 clay jars, laid in tiers with their openings inward, which is said to be the best method ever devised for the successful housing of pigeons. Mr. Beyerle started with 250 pairs of semiwild birds and in a few years had 8,000 pairs, which, in addition to squabs, produced 250 bushels of guano a year.

### PROGRESSIVE HONDURAS

The government of Honduras has found it advisable to open an automobile school for the training of young men to operate cars and act as mechanical adjusters. The students before obtaining diplomas, must qualify for the practical assembling and handling machines of all classes.

This has been brought about by the increasing popularity obtained by automobiles in Honduras during the last two years. In Tegucigalpa, the capital, where only mule teams and a few fine horses were to be seen a few years ago, automobiles are now fairly common.

C. M. Lund is still doing business in the old stand, Third and Howard.  
2197

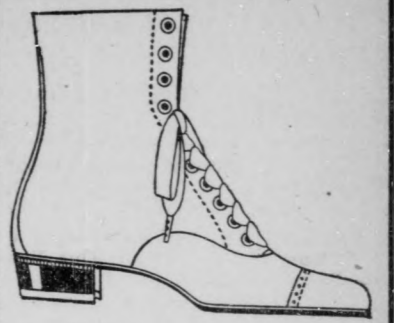

## White Footwear For Summer

We have a new stock of White Shoes, Pumps and Oxfords, with rubber or leather soles.

Tennis Shoes for Men, Women and Children, price runs from 50c to \$2.00.

Also White Hats, White Hosiery, White Shirts and White Wash Ties.

## Carney's Shoe Store

536 BROADWAY  
GLENDALE

We Give S. & H Green Stamps

## Glendale Hardwood Flooring Co.

Hardwood Floors

Furnished, Laid, Scraped and Polished

## Old Floors Renewed

We supply the best brands of American grown White Oak. All labor performed in a complete and satisfactory manner.

OFFICE: 1453 PATTERSON AVENUE  
GLENDALE, CAL.

Home Phone Glendale 2641  
Sunset 1116-W

## SAVAGE TIRES

4500 MILE GUARANTEE

	Plain	Grip
28x3	\$ 9.50	\$11.40
30x3	10.00	12.00
30x3 1/2	12.70	15.25
32x3 1/2	14.50	17.40
32x4	19.25	22.10
33x4	19.60	22.55
34x4	20.15	23.15

All Sizes in Tires and Tubes Carried in Stock, from a 28x3 to a 39x5

### OTHER TIRES WHILE THEY LAST

30x3	Plain	\$ 8.50
30x3 1/2	Non Skid	12.00
32x3 1/2	Non Skid	15.00
30x3	Constructed	6.50
30x3 1/2	Constructed	7.25

### OILS

Veedol, 5 Gals. in bulk.....\$3.25  
Motoreze, 5 Gals. in bulk 3.25  
Arista, 5 Gals. in bulk..... 2.50

U. S. Army, Columbus, New Mexico, just recently purchased a carload of VEEDOL Oil for Motor Cars and Trucks. You can not fool Uncle Sam when it comes to using Oil.

### I BUY SECOND HAND TIRES

## PLATT THE TIRE MAN

427 BRAND BOULEVARD  
GLENDALE



THE GLENDALE EVENING NEWS

Published Daily Except Sunday

A. T. COWAN Publisher and Proprietor

Office of Publication, 920 West Broadway

SUNSET 132 —PHONES— HOME 2401

Entered at the Postoffice at Los Angeles, Cal., as Second-Class Mail Matter

SUBSCRIPTION RATES—Single Copy, 5 Cents; One Month, 35 Cents; Three Months, \$1.00; One Year, \$4.00. All in advance.

GLENDALE, CALIFORNIA, SATURDAY, MAY 6, 1916

UNIVERSAL MILITARY SERVICE FOR BRITONS

After much dispute over the question of compulsory military service the British parliament has accepted the principle and every eligible man in the country will have to serve.

To read reports of the controversy as published in press reports of the American news gathering agencies one would imagine that there was considerable objection both in and out of parliament to this principle of universal military service.

Then, too, it must be remembered that the volunteer system of Britain has always had on hand 250,000 men of military age, most of them practiced shots with rifles and that behind these men are several sets of those who have passed through this service and are still efficient.

The average British man, to whatever class he may belong, is in favor of universal service and in a crisis such as that which faces that country there need never have been any fear that the principle would not have been accepted.

By May 10 the last of Britain's single men eligible for army service began to get into their khaki uniforms. In all sections of the country young men of 18 years reported at the supply depots and changed their civilian raiment for army uniform.

The young men now called to the colors according to the principle adopted some time ago will remain in training until they have reached the age of nineteen, at which time they will be subject to service in actual warfare.

Carrying out the pledges to the married eligibles the war office is taking single men from the munition factories and other governmental positions. They are being replaced by women.

What interests the United States is the fact that a grave national crisis found Britain unprepared on land and that it has taken that country with all its resources nearly two years to create an army of 5,000,000 men.

THE STORY OF JOSEPH IN SONG

The Story of Joseph is full of possibilities for dramatic expression in the operatic form. There are a certain number of characters around which the plot is woven. Among these are Jacob, the patriarch, sung by H. W. Yarik; Joseph, the youth, by Ellene Grisk; Potiphar, by Will Marple; Pharaoh, by W. H. P. Hayman; Potiphar's wife by Marion Addison; Zilpah by Mabel F. Capell; Bilhah by Winona L. Crawford; Benjamin by Eva W. Thede; the Butler by Dr. O. P. Lucas; the baker, by Wade Gray.

The brothers of Joseph are important characters in several of the scenes and three have fine solo parts. These soloists will, in the opinion of Mr. Howes, the director, prove a surprise to many of the audience through unexpected talent developed for this particular work.

The choruses of Hebrews and Egyptians are doing fine work musically and will be very picturesque in their costumes of black, white and silver and red, yellow and gold effects.

There will be but one performance of this fine dramatic cantata, namely, Monday, May 8th, at the Palace Grand.

FAREWELL PARTY

Many were the regrets expressed at the farewell party given Thursday afternoon by Mrs. Freeman Kelley, 532 Orange Grove avenue, in honor of Mrs. John R. Barrows, who is on the eve of leaving Glendale for Montana, that the city should lose one who has been so prominent in all circles of social and musical activity during many years past.

and gypsophila blossoms and the dining room was a perfect bower of Ulrich Bruner roses. Dainty refreshments were served in the course of the afternoon.

One of the pleasing features of the gathering was the presentation to Mrs. Barrows of a seal leather music portfolio, which had her name stamped on it. This was presented with appropriate sentiment to which Mrs. Barrows suitably and feelingly responded.

A pleasing impromptu concert was enjoyed throughout the afternoon in the course of which Mrs. Frank Arnold, Mrs. Greely Kolts and Mrs. Herman West gave several vocal selections. Mrs. Barrows played a few piano pieces and Mrs. Wayland Brown gave some delightful readings.

Those present were Mrs. Freeman Kelley, Mrs. John R. Barrows, Mrs. Greely Kolts, Mrs. Frank Arnold, Mrs. Brant, Mrs. Herman West, Mrs. Wayland Brown, Mrs. LeRoy Bosserman, Miss Laura Wilford, Mrs. Bryant, Mrs. Dan Campbell, Mrs. Clotworthy, Mrs. Laurence Ellis, Mrs. H. D. Goss, Mrs. Nathaniel Green, Mrs. Frank Grosvenor, Mrs. P. A. Kranz, Mrs. Julius Kranz, Mrs. Lockwood, Mrs. LeRoy Masters, Mrs. R. W. Meeker, Mrs. Clarence Newcomb, Mrs. O. W. Tarr, Mrs. J. W. Usilton, Mrs. Mattison B. Jones, Mrs. Clarence Webb and Miss Martha Porter. Five members who were invited but were unable to be present sent their regrets and best wishes to Mrs. Barrows.

GLENDALE FOOTHILLS

A very pleasing and enjoyable party was given at Casa Verdugo Thursday by Mrs. McMasters of 119 S. Maryland avenue. Those present were Mrs. Bert Woodard, Mrs. Luther Eastman, Mrs. S. C. Maranville and Mrs. U. H. Emick of Glendale; Mrs. M. M. Miles, Mrs. McHugh, Mrs. George Leonard and Mrs. Bob Shumaker of Los Angeles. Luncheon was served outdoors under the rose decked pergolas. The tables were adorned with clusters of beautiful roses. The afternoon was spent with cards and needlework.

EXCLUSIVE TOURING FOR PARTICULAR PEOPLE

Let us show you Southern California in the right way—By "Buick Six." Far more pleasurable and more reasonable than travel by rail. Special trips to any point from mountain to sea, in a comfortable new car, with responsible driver, thoroughly conversant with all places of interest. Have full equipment for week-end camping trips to Bear Lake, Camp Baldy, Laguna Beach, etc. Every tour receives our personal interest and direction and we gladly assist you in planning your outing. For full information telephone

PAUL V. TUTTLE

PHONES: GLENDALE 50; GLENDALE 660-J HEADQUARTERS: BUICK AGENCY

I am prepared to accept a few more scholars for the serious study of the violin at a very moderate rate.

A. LOWINSKY

238 S. Central Ave. Home Phone 1113 Los Angeles Studio, Bible Institute

Your Friends

1000-J can buy any thing you can give them except your PHOTOGRAPH.

S. C. Maranville—The Photographer in Your Town

TODAY'S ADVERTISERS

- It is with pleasure we present to the readers of the Glendale Evening News the names of merchants and dealers who are represented by advertising space in this edition of the News which is placed in every home in the Glendale community. You are asked to give these firms and individuals favorable consideration. Arnold, Dr. F. N., Dentist, Bank of Glendale Bldg. Booth, F., Coffee Store, 1005 W. Broadway. Carney Shoe Store, 536 W. Broadway. Century Grocery, 454 W. Broadway. Coker, E., Plumber, 916 W. Broadway. Cornwell & Kelty, Hardware, 407 Brand. Dolly Varden Confectionery, 411 Brand Blvd. Doner, J. B., Real Estate, 1010 W. Broadway. Eckles, Dr. J. E., 1125 N. Central. Fanset Dye Works, 1108 W. Broadway. First National Bank, Brand and Broadway. Glendale Auto Service, 544 W. Broadway. Glendale Book Store, 413 Brand. Glendale Chemical Co., 336 Everett. Glendale Carpet Cleaning Works, 343 Glendale Avenue. Glendale Dye Works, 116 Elrose. Glendale Hardwood Flooring Co., 1453 Patterson. Glendale Housefurnishing Co., 417 Brand. Glendale Pharmacy, 526 W. Broadway. Glendale Paint & Paper Co., 410 Brand. Glendale Toilet Parlors, Rudy Bldg. Glendale Upholstering Co., 305 Glendale Avenue. Glendale Sanitarium, Broadway. Glendale Supply Co., 334 Adams. Glendale Vulcanizing Co., 822 W. Broadway. Glendale Vulcanizing Plant, 1102 W. Broadway. Glengarry Studio, 1206 1/2 W. Broadway. Goddelle & Brooke, 371 E. Colorado St., Pasadena. Guernsey, F. H., Jeweler, 616 W. Broadway. Horsch, John, Grocer, 243 Glendale Avenue. Japanese Day Work Co., 324 Chestnut. Jewel City Restaurant, 556 W. Broadway. Johnson & Lyons, 572 W. Broadway. Kelley & McElroy, Nursery, 422 S. Brand. Kirk, W. B., Agt. Provident Life, 718 W. Broadway. Lee & Sargent, Cleveland Motocycles, 312 S. Brand. Lowinsky, A., Violinist, 238 S. Central Avenue. Lund, C. M., Implement Co., 580 W. Third. Lynn-Coper Paper & Paint Co., 1106 Broadway. MacMullin's Dairy, Sycamore Ave. McGillis, J. N., Grocer, 338 S. Brand. Moore, Clem, Toledo Gas Floor Furnace, 1007 W. Broadway. Moore, F. O., Store of a Million Articles, 1008 W. Broadway. Munson Drug Co., Brand and Bdwy. Newton Electric Co., 541 W. Broadway. Palace Grand Theatre, 319 Brand. Pelley's Confectionery, 323 Brand. Platt Tire Co., 427 Brand. Public Service Dept., City Hall. Pulliam Undertaking Co., 919-21 W. Broadway. Quality Grocery, 300 S. Brand. Reader, H. J., Robin Hood Tea Gardens, 5th and Brand. Rhea's Auto Transfer, 530 S. Central. Robinson Bros., Transfer, 1111 1/2 W. Bdwy. Salyer Piano Co., 1112 W. Broadway. Silvius, F. D., Brand and Colorado. Smith's Cyclery, 710 W. Broadway. Smith, Anna L., Milliner, 1024 W. Broadway. Smith, Dr. H. C., 1114 1/2 W. Bdwy. Smith, Walker, Middleworth, Ford Agency, Kenwood and Broadway. Steelman, Dr. C. S., 1104 W. Seventh. Sunset Nursery, San Fernando and Brand. Teel, Dr. A. W., 323 S. Brand. Tropic Hardware Co., 215-17 San Fernando Road. Tropic Nursery, Park and Central. Tuttle, Paul V., Auto Tours, Brand & Colorado. Valley Supply Co., 308 Brand. White Supply Station, Broadway and Louise. Wilson, H. A., Real Estate, 912 W. Broadway. Woods, Mrs. Nanno, Real Estate, 1111 W. Broadway. Young, Dr. T. C., 570 W. Broadway. MYRA-KINGMAN MILLER COMING The Parent-Teacher association of the Intermediate school are planning a treat for themselves and for the members of all the other Parent-Teachers associations of the city, for Monday afternoon, when Mrs. George Alonzo Miller, better known as Myra Kingman Miller, will speak at the Intermediate school at 3 o'clock. Mrs. Miller has been prominent in Parent-Teacher work in California since the beginning of the movement. She is vice-president of the National Federation of College Women's clubs and has just returned from a four months' tour of the east, where she attended the National council and was a guest of many of the large college clubs. Mrs. Miller has been invited to speak before a number of federated clubs in Southern California during the following weeks, as all are anxious now to know more of the national council and its mission, inasmuch as they are all now members of it by the action of the executive board of the general federation when they meet in session at Old Point Comfort in Virginia in January.

TOO LATE TO CLASSIFY

PHOTOGRAPHS of the Glendale Flower Show, 25c each. Samples at the Garden Society, 1111 W. Bdwy., Glendale. J. H. Lamson, Littlelands, Cal. 21812.

WANTED—A good sewing machine, must be in good repair and cheap. Address Box 17, News office. 21911\*

BOARD AND ROOM—In private home for two; Brand boulevard, Tropic; Home phone Green 274. 21913.

FOR RENT—3-room modern furnished apartment, 3 months from June 1. Rent \$15. 708 W. 5th street. 2191f

YOU PREFER

COCOA or CHOCOLATE Booth's Better Cocoa, 25c & 35c lb. Booth's Better Chocolate, 25c lb. Ring Up For Free Delivery: Sunset Glendale 1434; Home 1232. No Fancy Can

STATIONERY

Picture Framing—School Books School Supplies GLENDALE PAINT AND PAPER CO. 419 BRAND BOULEVARD Home 2202 - Sunset 855 Auto Delivery

OUR COOK SAYS: She Makes Better Biscuits With BOOTH'S BETTER BAKING POWDER At 15c, 20c, 25c and 35c pound. Ring up for Free Delivery: Sunset Glendale 1434. F. BOOTH, 1005 W. Bdwy., Glendale.

THE MIAMI

Power Bicycle It Without Parallel—It Is SAFE SILENT and CLEAN PRICE \$125 CASH \$140 ON EASY TERMS Call and let us demonstrate what the MIAMI will do. New and second-hand Bicycles, Tires and Bicycle Supplies. Smith's Cyclery (Successors to Heinrich's Cyclery) 710 W. Bdwy., Opp. Sanitarium

Only Authorized Singer Agency in Glendale

New machines sold on easy payments. Machines rented. Needles and repairs for all makes. 614 So. Brand Blvd.—Sunset 249-W. H. W. HUTCHINSON, Propr.

A. B. C.

Transfer & Storage Co. Moving, Shipping and Storing Trunks Checked to Depots Storage 5 days FREE DAILY TRIPS BETWEEN LOS ANGELES, TROPICO AND OTHER VALLEY POINTS F 4060—F 7357—MAIN 2198

THE Dolly Varden

FORMERLY Whitton's LUNCHEONS, ICE CREAM, CONFECTIONS WATCH FOR OUR SPECIALS Phone Your Orders—Free Delivery 411 BRAND BLVD. PHONE 1000-W

Chevrolet

Baby Grand 5-Pass. Touring Car \$865 Royal Mail Roadster \$865 Model 490 5-Pass. Touring Car \$650 Our demonstrating car will be at the Clinton & Moore Garage, 908 1/2 West Broadway, each week. Telephone Sunset 47; arrange for demonstrations.

Goodell & Brooke

(Inc.) 371 E. Colorado St., Pasadena

"Are you a plain cook?" "I suppose I could be purtier, mum."—Boston Transcript.

PROFESSIONAL CARDS

Residence, 1641 Stocker St., Glendale Home: Call L. A. 69866, ask for Glendale 1019 Sunset, Glendale 1019 H. C. Smith, M. D. PHYSICIAN and SURGEON Office 1114 1/2 W. Broadway, Glendale Phone Sunset Glendale 1019 Hours 10-12 a.m., 2-5 p.m. Dr. Frank N. Arnold DENTIST Bank of Glendale Building Corner Broadway and Glendale Avenue Hours—9-12; 1:30-5 PHONE 458-J Dr. T. C. Young Osteopath, Physician and Surgeon Office, Filger Bldg., 570 W. Broadway Calls answered promptly night or day Office Hours—8 to 10 a. m., 1 to 3 p. m. Office Phone—Sunset 348. Residence Phones—Sunset 348, Home 511

Telephones: Office, Glendale 1358; Residence, Glendale 1358 J. E. Eckles, D. O., M. D. Osteopath, Physician and Surgeon Office Hours 1 to 6 p. m. Other Hours by Appointment Office: 1125 N. Central Avenue, Casa Verdugo, Cal. Residence, 1124 Viola Ave.

PHONE SUNSET 759-W Japanese Day Work Co. WM. KATSUKI, Manager Work by the Hour or Day We Take Care of Garden by the Week or Month—Housecleaning. 324 Chestnut Street, Glendale, Calif.

SUNSET PHONE 358-W TROPICO NURSERY Y. GOTO, Prop. Japanese, European and Home Plants We Have Good Boys That Do Work of Any Kind. Call at 214 Park Avenue, Tropic, California

Phones: Office, Sunset 1091; Res., Sunset 618-W. Hours: 10 to 12 a. m.; 2 to 4 p. m. Sundays and evenings by appointment. A. W. TEEL, M. D. PHYSICIAN AND SURGEON Special attention to Ear, Eye, Nose and Throat. Office, 2nd Floor Peters' Bldg., 323 S. Brand Blvd. Res., 308 N. Maryland Avenue.

MOVED—To larger and more commodious suite of rooms in the Rudy Bldg., next to old location, and are now ready for business. The Glendale Toilet Parlors Hair Dressing, Shampooing, Massaging, Hair Work. We carry the famous Marinella Preparations. Phone Sunset 670.

The clean Cleveland Motocycle, strongest constructed and most sensibly designed motorcycle built.

LEE @ SARGENT

Local Representatives 312 S. Brand Blvd., Glendale, Cal.

Glendale Auto Service DAY AND NIGHT SUNSET GLENDALE 818 544 W. BROADWAY

Books Bought AUTO CALLS ANYWHERE TO MAKE CASH OFFER Dawson's Book Shop 518 SO. HILL LOS ANGELES PHONES: F 3250; MAIN 3859

WALL PAPER 10c to \$15.00 Per Roll 1200 Designs to Select From at the Glendale Paint and Paper Co. 419 Brand Blvd., Glendale Phone Home 2202; Sunset 855 Auto Delivery

PHONE GLENDALE 1271 Glendale Upholstering Shop Mattress Work, Tents, Awnings Furniture Repairing, Upholstering Second-Hand Furniture Bought and Sold. Work called for and delivered. 305 Glendale Avenue, Glendale, Cal.

PLUMBING

E. COKER Successor to Butterfield, The Plumber 916 W. Broadway, Glendale. At Hartfield Hardware. Prices Reasonable. Phones S. S. 647—Home 1184.

GLENDALE HOUSE FURNISHING CO.

TRY US WE SELL Rugs, Shades, Linoleum, Furniture No. 417 Brand Boulevard, Glendale, Cal.



Is There A Person in Glendale

who has never eaten at this Restaurant? If there is, we extend a cordial invitation to our tomorrow's

3-course Sunday Chicken Dinner for 25c

Our Meats and Chicken are prepared in a scrupulously clean manner under our personal supervision and our Pastries are Home-Made.

Jewel City Restaurant Opp. City Hall., 556 W. BDWY.



"SOME BREEZE" With a Western Electric FAN

like this You will not feel the hot, sweltering days of the summer.

We have 8, 12 and 16 inch desk, bracket or oscillating.

Stop in today and select YOUR fan.

J. A. Newton Electric Co. 541 W. BROADWAY GLENDALE, - CALIF.

VULCANIZING TEST OUR GUARANTEE ON REPAIR WORK Lowest prices consistent with First Class Work. We handle the Firestone and Norwalk tires. GLENDALE VULCANIZING COMPANY FORD AGENCY BLDG. 822 WEST BROADWAY Sunset 1469. We Buy Old Tires

ROBINSON BROS.—Transfer & Storage Co. (Successors to Carroll & MacDonald Transfer Co.) 1111 1/2 W. Broadway, Glendale. Move anybody, anywhere, anything, anytime. Daily auto truck service to and from Glendale, Tropic and Los Angeles. All kinds of moving and transfer work; piano moving. Both phones, Home 2233; Sunset 428. Night phone, Glendale 1178-J. FriSatThur

PAINTS Wholesale and Retail Glendale Paint and Paper Co. 419 Brand Blvd. Home 2202 Sunset 855 Our Paints are the Standard of Quality and price by which comparisons are made. Auto Delivery

Personals

Mrs. F. D. Silvius of 1456 West Colorado street is in Sheffield, Iowa, visiting her parents.

Mrs. Wm. Hartwig of West Acacia avenue, Tropic, was the guest of friends in Los Angeles Thursday.

Mr. J. H. Fletcher of Los Angeles was the guest yesterday of May J. I. Weiler, on W. Acacia avenue, Tropic.

Herman Nelson of 503 West Fifth street, cashier of the Bank of Glendale, is enjoying his annual vacation at present.

Mr. and Mrs. John Roman of 610 South Brand boulevard are enjoying a pleasant thirty days' visit in Chicago, their old home city.

Dr. and Mrs. Lauer of Burchett street were entertained as dinner guests Wednesday by Mrs. Smith of Wilsbire boulevard, Los Angeles.

Mrs. Margaret Reynolds, formerly of St. Joseph, Mo., is visiting at the home of her cousin, J. A. De Muth, at 1614 West Colorado street, Glendale.

Mrs. J. W. Cowbig of Ardmore avenue, Los Angeles, visited Mrs. George T. Paine of 118 Orange street on Thursday and Friday of this week.

Mrs. Glenn Craig and little daughter, Mary Pauline, of Castiac, was the guest of her mother, Mrs. Wm. Hough, of West Tenth street, last Tuesday.

The John A. Logans of N. Central avenue, Tropic, are enjoying their handsome new Cole "8". It is a seven passenger, 1916 model, and is one of the finest cars in the Valley.

Miss Elizabeth Cowan, Mrs. A. T. Cowan and daughter, Miss Ida, of 114 Orange street were among the guests entertained by Mrs. Hazel Bixby of Hollywood at an informal dinner Friday.

Mr. and Mrs. Mel H. Weiler and daughters, Emma Lee, Melba and Lena, of Dayton Court, and their house guest, Mr. Donald Warren, of Indiana, left Wednesday in their automobile on a camping trip through Fresno County.

E. E. Boss and family, who formerly resided at 117 N. Jackson St., and J. R. Covert and family, who resided at 318 Maryland Ave., left Friday evening for Red Bluff, Cal., near which city Mr. Boss owns a 1100 acre sheep ranch.

Dr. Harmon of La Canada was in town this morning looking over the grounds preparatory to putting on a groceryman's trade at home contest. Dr. Harmon is an experienced man in the business and his efforts will no doubt be of much benefit to the home merchants.

Mr. and Mrs. Herman Cohen, whose marriage was reported last week, the bride being formerly Miss Ethel Farrand, have returned from their honeymoon journey and after June 1 will be at home to their friends at 7926 S. Vermont avenue, Los Angeles.

The members of N. P. Banks W. R. C. No. 67 who will attend the Encampment at Bakersfield next week are President Susie Peck, Past Presidents Adelaide Imler, Juliana Hays and Delia Hapgood, and the following delegates: Mrs. Margaret Hibbert, Mrs. Ada Atkinson and Mrs. Myra C. K. Shuey.

Among the members of N. P. Banks Post No. 170 who leave Monday morning, to attend the Fiftieth Encampment of the Department of California and Nevada G. A. R., at Bakersfield, are Commander Uriah H. Emick, Past Commanders John J. Weiler, T. M. Barrett, W. C. Gibbons, G. W. Sanford and the delegates are Thos. Gillette, G. F. LeClare and T. A. Robinson.

Several hundred people, mostly children from North Glendale, journeyed to Verdugo Park this forenoon to enjoy a day's outing and to enjoy the "Woodland Fairies" play which took place at 11 a. m. This play was put on by the young people of North Glendale under the direction of Mrs. U. F. Newlin and proved to be a grand success in every particular. Mrs. Sidney Dell is also to be given great credit for writing the play and helping with its rendition.

Among the many attractive show windows in town, that of Booth's, the Coffee King, is very unique and is attracting considerable attention. The display of coffees and teas is very artistically arranged and is made to bring out the "King's" ideas of show window advertising. Nothing goes any farther in beautifying a store than a well arranged window display and is usually indicative of the neatness inside the store.

Dr. and Mrs. Lauer of Burchett street had as their guest this week Mrs. Chutyian of New York City. Mrs. Chutyian is a cousin of Mrs. Lauer. She has been in California visiting various points during the past few weeks. She will shortly go to San Francisco to meet her husband who is coming from the Orient. Mrs. Chutyian entertained Mrs. Lauer Thursday at the Angelus hotel, Los Angeles.

AN EVENING AT WEAVER HOME

A most delightful evening was spent at the home of Mr. and Mrs. E. L. Weaver, 219 North Central avenue, on Tuesday of this week.

Several of the guests being musically inclined, an impromptu orchestra was proposed. Miss Dorothy Lee, director of the First Methodist Sunday School orchestra, presided at the piano. Mr. E. L. Weaver was master of the guitar and harp. Wilbur Lee played first cornet, Freddie Weaver violin, and Erwin Weaver, clarinet. All were skillful performers on the instrument of their choice and rendered many pleasing selections.

Light refreshments were served and Erwin Weaver took first prize for being able to drink the most lemonade. Others present were Mrs. E. L. Weaver of above address and Mr. and Mrs. A. Jud Shepard, Miss Jessie and Arthur Shepard of 1535 Pioneer Drive.

FINANCIAL BACKERS

Table listing financial backers for the flower show, including Mrs. Nanno Woods, City trustees, Messrs. Howard & Smith, Messrs. Morris & Snow, Dean Iris Gardens, Mrs. Isabella Wells, Mrs. J. Enghert, L. A., L. C. Brand, Mrs. Nethery, Foothill resident, A wage earner, Commercial Exhibitors, Forest Lawn Cemetery, Valley Supply Co., Kelley & McElroy, Glendale Merchants, and S. S. Elliott.

REAL ESTATE

- I Want to Buy a Fine Home
I Am Looking For a Good Ranch
I Want to Buy a Nice Bungalow
I Need Money and Must Sell My Home
I Am Looking for a Square Deal, Where Will I Go?
Step in at 1020 WEST BDWY. J. B. DONER Will Fix You Up

PALACE GRAND THEATRE

PROGRAM FOR SATURDAY, MAY 6 FRANCIS X BUSHMAN and BEVERLY BAYNE in "THE WALL BETWEEN" and "THE WONDERFUL WAGER" 2-Reel Comedy Also Frank Daniels in "Mr. Jack, the Hash Magnate" SUNDAY, MAY 7 BESSIE BARRISCALE in "HONOR'S ALTAR" and "HIS AUTO RUINATION" MONDAY, MAY 8 NOTICE! NO PICTURES. The Methodist Church of Glendale presents "JOSEPH'S BONDAGE" Adults, 50c; Children, 25c. TUESDAY, MAY 9 Douglas Fairbanks in "His Pictures in the Papers," and William Collier in "Better Late Than Never." WEDNESDAY, MAY 10 Blanche Sweet in "The Ragamuffin;" also Bray Cartoon. THURSDAY AND FRIDAY, MAY 11 and 12 NOTICE! NO PICTURES. Alumni Class of Glendale Union High School presents "VOICE OF CONSCIENCE" By Owen Rhodes, '10. 25c, 50c and 75c.

CANDIDACY OF MR. PACKER

In the furtherance of the candidacy of Stephen C. Packer for Supervisor of this district the citizens of Glendale and vicinity have an excellent opportunity to place this city prominently before the people of Southern California. For the first time in our history we have advanced a candidate for this important position in the councils of the county, and there is every indication that Glendale's candidate will be elected by an overwhelming majority.

It seems hardly necessary to say anything about the qualifications of Mr. Packer. We all know him, and to know him is to honor and respect him, and we do not hesitate to say that if the rest of the Fifth District knew him as well as do his friends and neighbors in Glendale his election would be unanimous.

The Fifth Supervisorial District is the largest geographically in the county and it means much to this part of the valley to have as our representative a man of such sterling character and ability as Mr. Packer.

This is Glendale's opportunity for a Glendale man. Let us make the most of it.

MAY DAY PARTY

Among the many May Day parties which graced the season was that given by Mr. and Mrs. F. P. Webber of 541 Orange street Monday evening. The house was beautifully decorated with Cecil Bruner roses and ferns. The entertainment took the form of a "500 party." Delicious refreshments were served. Those present were Dr. and Mrs. Leon Shulman, Mr. and Mrs. Howard Havens, Mr. and Mrs. Herman Johnson, Mr. and Mrs. E. E. Hitchcock, Mr. and Mrs. L. Hanson, Dr. and Mrs. Edwin Hall, Mr. and Mrs. Stalley, Miss Edith Salyer and Mrs. Claud Webber.

ACCEPT OUR INVITATION

Accept our invitation to become a regular subscriber for the Glendale Evening News. It is your community paper and has appeared before its readers in daily form 840 times, the first issue being Saturday, August 26, 1913. If the paper is not up to the requirements of a real city daily, perhaps all that is lacking is your support.

This publication fills a place that can not be filled by any outside paper,—it stands for Glendale community institutions first, last and all the time. Since the day of its first publication there has never been in the mind of the publisher any doubt of its continuance, and now the patrons who are familiar with circumstances know that there is not a more reliable business concern in the San Fernando Valley than is the Glendale Evening News.

If you are not already a subscriber, you are cordially asked to become one. Subscription rates are given elsewhere. Phone Sunset 132 or Home 2401 and the paper will be delivered regularly at your door. —A. T. COWAN, Pub.

ART LADIES ENTERTAIN

At the home of Mrs. R. E. Chase, Friday, May 5, a luncheon was given by the ladies of the Art section of the Tuesday Afternoon club, in honor of their instructor, Mrs. Hearnshaw. Mrs. H. E. Bartlett, president of the Tuesday Afternoon club, was also a guest of honor. The rooms were beautifully decorated with amaryllis and ferns. A magnificent centerpiece of roses adorned the table and at the place of each guest was a corsage bouquet of the favorite flower of that party. Besides the guests of honor those present were Mrs. E. D. Yard, Mrs. O. W. Tarr, Mrs. Frank Grosvevor, Mrs. Ernest Kimmell, Mrs. McElroy and the hostess, Mrs. R. E. Chase. Shirley Chase, the hostess' talented young daughter, entertained the company with some enjoyable readings rendered with artistic taste. Selections on the Victrola also helped to pass the afternoon.

ART SECTION TO EXHIBIT

The Art Section of the Tuesday Afternoon club will hold an exhibition of the work done by the China Painting class in the club parlors of the Masonic Temple Tuesday afternoon at the regular meeting of the Tuesday Afternoon club at 2:30. Specimens of fine needlework also done by members of the class will be shown and any one wishing to exhibit fine needlework on this occasion is requested to telephone Glendale 1.

"Talent without enthusiasm is like the windmill without wind."

Leave the other fellow alone and attend carefully to our own business affairs is a wholesome rule to follow.

GREEN ROSES

Not all the wonders of the vegetable kingdom were exhibited at the Flower Show. Mr. M. B. Hartmann was exhibiting some green roses from the garden of F. H. Eilers, 337 Adams street, yesterday. These blossoms are not freaks but are genuine green roses. From the standpoint of beauty they do not compare with the roses of other colors, but as curiosities they are truly worth looking at.

The Munson Drug Co.

Offer Unprecedented Value in a \$2.00 COMBINATION HOT WATER BOTTLE AND FOUNTAIN SYRINGE

At the Very Special Price of 98c

These are well-known Goodrich Bottles of extra quality, and were only secured by a lucky purchase. There are only 72 in the lot and you will have to order yours early.

Sale During Week of May 8th to 13th

SEE DISPLAY IN WINDOW

BOTH PHONES 156

FREE MOTORCYCLE DELIVERY

MUNSON The Drug Man

Ice Cream and Candies

MAPLE-NUT AND FANCY BRICK ICE CREAM FOR SATURDAY AND SUNDAY

Special Auto Delivery

WE MAKE A SPECIALTY OF FANCY BOX CANDIES

If you have not seen our new store, you will find it well worth your time to call the first time you are down town.

PHONE YOUR ORDERS: SUNSET GLENDALE 1158-M

PELLEY'S

323 BRAND BLVD., Near Palace-Grand Theatre

IT COSTS NO MORE

TO HAVE YOUR KEROSENE, DISTILLATE, GASOLINE DELIVERED TO YOUR DOOR We Sell Only the Best Products

THIS IS STRICTLY A HOME OIL COMPANY

WHOLESALE AND RETAIL Gasoline—Kerosene—Painter's Petroleum No. 1 Distillate—No. 2 Distillate—No. 3 Distillate Lubricating Oils and Greases of All Kinds

White Supply Station

BROADWAY AT LOUISE, PHONE GLENDALE 1166

WE RECOMMEND

McGillis' Grocery

as one of the most reliable and very cheapest in Glendale

THEY SURELY HAVE A Passion for Low Prices

The man who aims to remain on the fence on community questions always gets a serious fall when he is least expecting it. Actions, not words, count when it comes to really doing things. "Are you making things or allowing things to 'make' you?"



**THE ONLY  
REAL HOME  
DYE WORKS  
IN GLENDALE**

A well equipped Dye Works, with latest machinery for the cleaning and dyeing of garments.

GIVE US A CHANCE TO PLEASE YOU. WE CALL FOR AND DELIVER ALL WORK

**The GLENDALE  
DYE WORKS**

MRS. H. M. MERRILL, Prop.  
Cleaning, Pressing and Dyeing  
—BOTH PHONES—  
Sunset 207 — Home 348  
BRANCH, 325 BRAND BLVD.  
Laundry Agency

**The  
MODERN  
CASH  
GROCERY**

Carries a full line of GROCERIES, FRUITS and VEGETABLES, always FRESH. Call and see our line of DISHES and Cooking Utensils  
We Deliver All Orders of \$1.00 or More

**John Horsch, Prop.**  
243 GLENDALE AVE.  
Sunset 1063-J

**The Century  
Grocery and  
Meat Market**

454 W. BDWY., GLENDALE  
McINTYRE BLDG.

**Big Reduction  
on Canned  
Fruits**

25c Grade Canned BARTLETT PEARS, PEACHES and APPLICOTS, at **15c** per can

OTHER BIG BARGAINS—CALL AND GIVE US A TRIAL

**AUTOISTS  
TIRES**

A SERIOUS PROBLEM FOR YOU?

LET US REMEDY IT CONSULT US—ALL KINDS

**Vulcanizing**

Any Make Tires—New or Old  
The Old Established Firm

**GLENDALE  
Vulcanizing Plant**

Make No Mistake  
1102 BROADWAY  
Glendale 973

"They say that golf has been found to be a wonderful cure for insanity."  
"Really? But what do they use to cure the golf?"—New York World.

**Cash** Must accompany copy for advertisements in classified column.

HOW TO DETERMINE COST OF READING NOTICE—First insertion 5 cents per line with minimum charge of 25 cents. Subsequent consecutive insertions, 3 cents per line; 6 words to the line.

**CLASSIFIED ADS**

**FOR SALE**

FOR SALE—Household furniture, also motorcycle. Inquire at 421 South Isabel St., Glendale. 190tf

SEWING MACHINES; guaranteed to sew, \$3 and up. Machines rented, \$1.50 per month. White Agency, 522 N. Glendale avenue, Tropic. Phone Glendale 481-M. 203-cod

FOR SALE—Full sized mirror door, Holmes disappearing bed, refrigerator, brass bed, chairs, electric fixtures, tables. 415 Gardner avenue, Tropic, Cal. Home phone 2383. 219t1\*

FOR SALE, COWS—2 fresh, 3 and 4 years; 2 coming in soon, 3 years; Holsteins, Jerseys and Jersey-Durhams, extra choice, guaranteed perfect. Cash and installments. 405 9th St., Glendale. 219t1\*

FOR SALE—Beautiful 5-room bungalow, nearly new, and up-to-date; might include 5-passenger Ford at a bargain. Call at 1470 West Second St., Sunday or Monday. 219t1\*

FOR SALE BULLS—One Holstein, 18 months. One Gurnsey-Durham, 19 months. One Black Jersey, 2 years old, one of the finest, surest, kindest, best-blooded in country. Guaranteed. Cash, time. 405 9th St., Glendale. 219t1\*

FOR SALE—Ford Touring car. Call at 1478 West Second St. 219t1\*

FOR SALE—A strictly high-class retail business proposition in Glendale, positively clearing now \$200 a month and increasing. It takes \$3200 cash to buy it. Have another small proposition that can be bought for \$750 cash with a good future. Full particulars on these and many others given to prospective buyers. W. S. Rattray. Phones Main 1448 or Glendale 776. 219t1\*

FOR SALE—Large size Presto tank and pair of Rambler head lights; also electric tail light. Frank Guernsey, 616 W. Broadway. Phone Sunset 558. 214tf

FOR SALE—New 5-room house, 2 squares from car line, \$2300; also furniture and piano cheap. 624 Adams St. 214t6\*

FOR SALE—All my thoroughbred New Zealand breeding rabbits, \$1 and up. Steiner, 232 E. Second St., Glendale. 216t4

FOR SALE, COW—First-class for dairy or family. 20 turkeys. Romsdel avenue, La Crescenta. M. Martinsen. 217t3\*

FOR SALE—\$15.00 baby's folding go-cart, rubber tires, good condition. Will sell for \$4.50. Phone Home Black 141 or inquire 1220 Arden avenue. 217t2

FOR SALE—Bronze turkey eggs for hatching, 15 cents each. 102 South Glendale Ave., Tropic. 218t2\*

FOR SALE—5 acres of good barley, already cut and raked. Also 4 acres good sweet corn, knee high. Phone Glendale 215. 217tf

FOR SALE OR EXCHANGE—Want good ranch horse, about ten or eleven hundred pounds; poultry or supplies, fresh cow, ranch tools, irrigating pipe or furniture or wagon and harness in exchange for Winchester rifle, 22 cal., long rifle or short. 1 1/2 horsepower electric motor, complete emery grinder and stand. Lot of 1915 Ford parts, bumper, one 1915 Metz Roadster, damaged by fire, has Gray & Davis starting and lighting and magneto. Will sell or trade part or all for anything I can use. Telephone 1188 Glendale, or Marshall, 131 West Acacia, Tropic, evenings or before 8 a. m. 217t3

BUSINESS CHANCE FOR SALE—Grocery store, Glendale, fine location, good business, good clean stock, will invoice \$1500 to \$1700. Look into this. Owners going north. Will lease building, low rent, first class fixtures. Terms. Or Verdugo boulevard, Phone Glendale 555-W, week days. 217t6\*

FOR SALE—At 106 Orange, 3 Axminster rugs, two 9x12, \$10 each; one about 4x6, \$4.00. Phone Glendale 367. 217t2

FOR SALE—WATCH for the Elgin WATCH Sale all next week at Guernseys, 616 Broadway. 218t2

FOR SALE—A completely furnished 5-room modern bungalow; garage; lot 50x175; bearing fruit, lawn and shrubbery; block to P. E. cars. At a sacrifice price. Moore & Stoddard, 1007 W. Broadway, Glendale 900. 218t2

FOR SALE—At 106 Orange, 3 Axminster rugs, two 9x12, \$10 each; one about 4x6, \$4.00. Phone Glendale 367. 217t2

FOR SALE—WATCH for the Elgin WATCH Sale all next week at Guernseys, 616 Broadway. 218t2

FOR SALE—A completely furnished 5-room modern bungalow; garage; lot 50x175; bearing fruit, lawn and shrubbery; block to P. E. cars. At a sacrifice price. Moore & Stoddard, 1007 W. Broadway, Glendale 900. 218t2

FOR SALE—A completely furnished 5-room modern bungalow; garage; lot 50x175; bearing fruit, lawn and shrubbery; block to P. E. cars. At a sacrifice price. Moore & Stoddard, 1007 W. Broadway, Glendale 900. 218t2

**My Business is  
Real Estate  
What is Yours?  
H. A. Wilson  
Both Phones. 914 W. BDWY.**

FOR SALE—36 in. oak chiffonier with large mirror \$11, new wardrobe \$9, library table \$5, 9x12 wood fibre rug \$8, fumed oak breakfast table \$4, dining chairs \$1.00 each, folding bed \$4, leatherette couch and a large stock of other goods at a very fair price. Barager Furniture Store, 608 Broadway, Glendale 20-W.

FOR SALE—Fine, large, strong sweet potato plants, ready for setting. Any number. 504 N. Brand Blvd., Tropic; Sunset 351. We deliver. 219\*

FOR SALE—Chalmers 36 Touring car, in perfect running condition, overhauled and repainted. Will sell at a sacrifice, terms or cash, or will exchange for Buick. No triflers. Can be seen 4812 Western Ave., Los Angeles. Phone Vermont 2991. 219t1

FOR SALE—Once in a long time I come across an exceptionally good buy in a business or piece of property and then I spare neither time or expense in locating a buyer, for there surely is a buyer somewhere. This time its a beautiful 8-room, modern bungalow on a corner lot 50x150 to a 20 ft. alley right in the center of the best residential part of the city, near schools and car line. What an elegant investment it would be for a physician's home and office combined. The house is arranged extremely well with everything in the garden to make it home-like and beautiful. The price will sell it quickly, \$5850. W. S. Rattray, phones Main 1448; Glendale 776. 219t1\*

FOR SALE—White Leghorn baby chicks, fine strain husky little youngsters; also White Orpington eggs for setting. A. Barnes, 1014 Melrose avenue. Home phone 2023. 219tf

FOR SALE—Big luscious loquats, fine for jelly, preserves, sauce, pies and canning, 2 1/2 cents per lb. Mrs. Jos. Griffin, 135 W. Acacia avenue, Tropic. Sunset 801-J. 219t1\*

FOR SALE—Acres, 1 to 15, near Glendale at base of Verdugo Mts.; view magnificent; price very low. See F. McG. Kelley, 422 So. Brand boulevard, Glendale; Sunset 1030 or 177-M; Home Main 17. 219t4

FOR RENT—Furnished 6-room absolutely modern bungalow, on Orange street. Sleeping porch and garage. \$30 per month and less if you lease 6 months or longer. Moore & Stoddard, 1007 W. Broadway, Glendale 900. 219t1

FOR RENT—Nicely furnished rooms with excellent table board. 136 S. Jackson. Phone 361W. 206-tf

FOR RENT—6-room furnished bungalow, near Broadway and Glendale avenue. Call F. W. McIntyre, Sunset 73-J. 217t3

FOR RENT—One desirable store-room in new Peters' Block, adjoining Palace-Grand theatre. Will give good lease to desirable tenant. See J. E. Peters, at Kilborn & Peters. Phone Glendale 744. 217t3

FOR RENT OR LEASE—Small 4-room cottage and garage, with one-half acre of ground, \$8 per month. Apply R. R. Davis, First and Adams, Glendale 116-M. 217t3

FOR EXCHANGE—For Glendale property; 12 acres; one-half mile from center of Burbank; good 5-room house; electricity; barn; fine pumping plant; windmill; chicken equipment; fruit and berries and 10 alfalfa acres. 203 S. Olive avenue. Home phone Burbank Black 38. 29tf

FOR RENT—Furnished bungalow "Cozy Cote," 1458 1/2 Oak street, 3 rooms and bath. Ideal place for young couple or two ladies. All modern conveniences. 203-t-f

FOR RENT—3-room apartment furnished, 2 beds, water paid, new, \$20. 1323 Hawthorne. 191t25\*

FOR RENT—4-room California house, nice garden, flowers, lawn, lot 50x175, \$10. 1025 Melrose avenue, Casa Verdugo, 2 blocks west of car

FOR RENT—3-room modern apartment, unfurnished, in private house, half block from car, \$10 month. 1010 Maple Ave. 219t2.

**WANTED**

PAPER nanging and tinting reasonable. All work guaranteed first class. Estimates furnished. C. Fromm, 249 East Third street, telephone 305-J. 83tf

NOTA BENE—WANTED—Several bargain hustlers to come to my store and make purchases, thereby helping to pay for this ad. EVERY price a SPECIAL price, every article a bargain. Do you need a refrigerator, crib, baby buggy, bicycle, dishes, gas stove, porch or dining chairs, table or bed? I save you carfare to the city. Be loyal to your own town and patronize local merchants. Satisfaction guaranteed. Glenn B. Porter, 1218 W. Broadway. 219t1

MR. AUTO OWNER—If going some distance phone Glendale 242-W. Will obtain one or more passengers. 215t6\*

WANTED—Good girl to cook and do general housework. 814 S. Central, phone 608-W. 209tf

WANTED—We pay market prices for poultry and call for same. York Ranch, 1630 Dryden St. Home phone 905. 210tf

WANTED—By woman, day work. Phone 387-J. 217tf

WANTED—Good, strong girl for general housework; three in family; no washing. Mrs. A. M. Beamon, 245 S. Maryland. Phone Glendale Sunset 451. 218t3

**MISCELLANEOUS**

WHEN YOU BUY GOODS do not forget we have a million articles yet. Do not take my word, see for yourself. There is more than we can get on our shelf. As we sell them out we just buy more, stack them on the shelf and floors. Just come in and look around. Almost anything can be found. It is one thousand and eight Broadway. Will be pleased to see you any day. Phone 656J. The People's Store. It still is run by F. O. Moore. 219t1Z.

PHONE YOUR TROUBLES TO YOUNG, THE REPAIR MAN, when your plumbing is out of order, your stove, heater or gas burners need repairing or cleaning, or your lawn mower needs sharpening and adjusting. I do all kinds of repairing and tool sharpening and guarantee my work. Sunset Glendale 276-R. 218tf

Hoes, rakes, picks, mattocks, nails and curry combs. C. M. Lunds, Third and Howard. 219t7

HAVE YOUR child's hair cut right by going to Ray Barnes' Barber Shop, near Park and Brand, Tropic. 217t3

Harness repaired, straps and lace leather. Glendale Implement Co., Third and Howard. 219t7

**MONEY TO LOAN**

MONEY TO LOAN—At 7 per cent. Exceptionally easy terms. J. F. Lilly, 410 S. Brand. 179tf

**FOUND**

LAUNDRY FOUND—Corner of Broadway and Glendale Ave. Package contained handkerchiefs, towel and hose. Owner call at 111 Cedar St. No charge. 218t2\*

Auto blacksmithing. C. M. Lund. 219t7

**READ THE AD IN NEWS**

When your having read an ad in the Evening News is the means of your being induced to make a purchase from a dealer will you please mention to that dealer that you saw his ad in the News. This act will be greatly appreciated by the publisher of the paper.

**BUY TICKETS NOW**

The tickets for the new Alumni play to be given May 11 and 12 are now on sale. It is advisable that you purchase your tickets now and avoid the rush as well as securing the first choice of seats.

Lines will form on Brand Blvd. and Broadway and extend down to Cornwell & Kelty's, 407 S. Brand. The people of Tropic can make their reservations at the Tropic Hardware company.

The play is called the "Voice of Conscience" and was written by Owen Rhodes. The cast is an all-star cast chosen by Mr. W. Marks from a large and excellent lot of material. The play and the cast alone assures a good investment to those purchasing tickets, regardless of the fact that the proceeds go to the Glendale High School scholarship fund.

With these facts well in mind line up today for a seat at the Palace Grand theater, either for Thursday or Friday nights.

C. M. Lund shoes horses. 219t7

"So," said the neighbor sympathetically, "your baby suffers from sleeplessness, does he?"

"No," responded the haggard and hollow-eyed man, "he doesn't. He seems to enjoy it. I'm the one who suffers."

**COUNTERFEITS  
Are Instantly Revealed  
by the  
DETECTACOIN**

Approved by United States Secret Service Agents

**MERCHANTS PROTECT YOURSELVES  
AND AVOID ARGUMENTS OVER  
DOUBTFUL COINS**

Many Spurious Gold and Silver Coins Are Now in Circulation

This Instant and Infallible Coin Tester Is Manufactured in Glendale and Will Advertise Glendale, California, Throughout the Nation

The DETECTACOIN is Pocket Size, Lasts a Lifetime, and Is of Such Simple Design a Child Can Use It

Everyone Handling Coins Needs This Sure Protection From Counterfeits

PRICE 50 CENTS

**Glendale Supply Co.**

334 ADAMS ST., - GLENDALE, CAL.

AGENTS WANTED

**POISON OAK**

You may tramp the hills to your heart's content and have no fear of that disagreeable eruption which is likely to result from contact with, or sometimes merely coming into close proximity with poison oak. Ask your druggist for

**OAKURE**

and be sure that he gives you the preparation patented and manufactured by the Glendale, California, Chemical Co.

**Oakure is Warranted Pure**  
FOR SKIN ERUPTIONS, WOUNDS, CUTS, BURNS

Glendale California Chemical Co.  
336 EVERETT ST., GLENDALE, CAL.

**JOSEPH'S BONDAGE**  
DRAMATIC CANTATA—OPERATIC RENDITION  
**Palace Grand Theatre  
Monday, May 8th**  
8 P. M.

This fine music-drama is given under the auspices of the Ladies' Aid Society of the First M. E. Church. It is under the direction of George Leonard Howes, the well-known Los Angeles musical director, and will be beautifully costumed and staged. About 60 Glendale singers make up the cast.

ADMISSION 50 CTS.; CHILDREN, 25 CTS.



# THE GLENDALE SANITARIUM

Glendale, California  
Medical and Surgical



"The Pacific Portal to Health"

BATTLE CREEK METHODS  
MODERN THERAPEUTIC EQUIPMENT  
HOSPITAL SEPARATE FROM MAIN BUILDING  
GRADUATE NURSES, BOTH LADIES AND GENTLEMEN  
The methods include Hydrotherapy, Dietetics, Massage, Manual Swedish and Curative Gymnastics, and all forms of electrical appliances, together with a thorough equipment for X-Ray work.

## CITY BRANCH

The Sanitarium conducts branch treatment rooms at 417 W. Fifth St., Los Angeles, for the accommodation of patrons who desire to remain in the City. At these rooms a physician, with corps of trained nurses, is in charge.

FOR ILLUSTRATED BOOKLET AND RATE CARD,  
ADDRESS

The Manager  
The Glendale Sanitarium  
Glendale, Cal.

## SOME OBSERVATIONS

By J. F. LILLY

Do you know there is not an investment you could possibly make that will pay so large an interest as the planting of shade trees on your vacant lot? Two trees are sufficient for the front of a fifty-foot lot. You can easily arrange for water from a near-by neighbor. Set the trees three to five inches below the sidewalk and curb level so that a good basin for water can be made around the tree. Mulch around the trees with lawn clippings or grass. Weeds will do. This will help retain the moisture. A few buckets of water occasionally will make your trees grow rapidly. The total cost for two trees and plenty of water for the first season is about One Dollar. These trees will add \$50.00 to the value of your lot the first year. That's 4900 per cent on the investment, to say nothing of the general benefit to your street and to the city.

Do you know that the average owner of a home in Glendale more than saves his car fare to and from Los Angeles every year? Just a few figures to prove this: A home in Glendale costs from \$1000 to \$2000 less than a correspondingly well located place in other sections that compare with Glendale. Beautiful lots in our best residence sections can be had for about \$1000 each. Similar lots, relatively well located in Hollywood, Pasadena or Los Angeles will cost at least \$1000 more. Do you realize that the interest on this \$1000 at 7 per cent is \$70.00, a sum sufficient to more than pay the carfare of the average family to and from Los Angeles for an entire year, even though one member of the family goes daily?

Do you know that it would pay Glendale to put occasional advertisements in the classified columns of two or three of the leading Los Angeles daily papers, setting forth briefly our advantages? For example, under the heading of "Suburban Homes" a little ad like this would attract attention:

"You may live on high ground, near the mountains, in modern surroundings, amidst cultured people, and have pure water, cheap gas and electricity, superb schools, and all the charms of suburban life—yet only a few minutes' ride from the center of L. A. Take car on Sixth Street and get off at Glendale."

Do you know that Glendale stands right at the top of the list in point of new telephones installed during the past few months? In this respect it holds a pre-eminent place, not only in Southern California, but along the entire Pacific Coast.

Do you know that it would be a capital idea to begin right now to gather matter for a historical collection to be installed at the City Hall or Public Library? Early photographs and many relics that will be priceless later on are now to be had, in many cases for the asking. There is a wealth of material if it were only sought out by some interested collector. An exhibit of this kind is always attractive and instructive. What have you to offer for such a collection?

Do you know what a wonderfully beautiful Valley we are living in? Not unless you have climbed some of our adjacent hills or mountains and looked at the picture below. If you haven't been up to "view the landscape o'er" you have missed one of the most inspiring sights of a life-time. You will be prouder than ever of your choice of a home in this community when you see Glendale from the hilltops. There you can measure and appreciate its infinite charm.

### BLOTTER IS USEFUL

A blotter is a useful article in every home. The one enclosed in today's Evening News will of course be given a place on your writing table. Additional blotters will be furnished to adults who wish them.

### RESOLUTION NUMBER 904

A RESOLUTION OF THE BOARD OF TRUSTEES OF THE CITY OF GLENDALE DIRECTING THE CITY MARSHAL TO CAUSE TO BE KILLED ALL DOGS WITHIN THE CITY OF GLENDALE WHICH ARE NOT LICENSED.

The Board of Trustees of the City of Glendale do resolve as follows:  
SECTION 1. It shall be the duty of the City Marshal from the tenth day of May to the 10th day of June, both inclusive, of the year 1916, to kill or cause to be killed, all dogs within the City of Glendale wherever the same may be found, which are not licensed and collared, and to enter complaint against the owners and keepers thereof, according to the provisions of Ordinance Number 118.

SECTION 2. The City Clerk shall certify to the passage of this Ordinance and shall cause the same to be published once in the Tri-City Progress, a weekly newspaper of general circulation, published and circulated in the said City of Glendale, and thereupon and thereafter this Ordinance shall be in full force and effect.

Adopted this 1st day of May, 1916.  
J. S. THOMPSON,  
President of the Board of Trustees of the City of Glendale.  
(Seal) Attest: J. C. SHERER,  
City Clerk of the City of Glendale.

STATE OF CALIFORNIA,  
County of Los Angeles, ss.  
City of Glendale.

I, J. C. Sherer, City Clerk of the City of Glendale, do hereby certify that the foregoing Resolution was passed by the Board of Trustees of the City of Glendale, California, and signed by the President of said Board at a regular meeting thereof, held on the 1st day of May, 1916, and that it was passed by the following vote, to-wit:  
AYES—Grist, Jackson, Muhleman, Thompson, Woodberry.  
NOES—None.  
ABSENT—None.

J. C. SHERER,  
City Clerk of the City of Glendale.

## VALUE OF PLAYGROUND

MRS. ELLA W. RICHARDSON DETAILS WORK ACCOMPLISHED LAST SUMMER

At picnics and parties we all realize that enjoyment has been in the degree that the one in charge thought out and supervised the games. Everyone loves to have a part in this world and be busy. Each of us is making history every moment. So our children should play or sew or read where it is some one's business to direct thought in right channels and bring out the good in each one; show no favoritism and settle disputes which come up to be healed.

Such love and care was given the members by the Pacific Avenue P. T. A. and the supervisor, Miss Laura Rowe, the summer of 1915 on the Public School at the Pacific Avenue school. Not a day passed but some loving members visited the grounds, expressing love in some way to the children and supervisor. The mother of children attending felt this love and protection and as many of the playground children's mothers have to support the family on their salary—and are away from home all day, the Pacific Avenue playground was surely a peaceful thought to them and removed all anxiety from their minds. All parents desire the best for their children; there is nothing too good to be true; but there are many things too bad to be true. The Pacific Avenue Day Nursery and Playground is to be open throughout the whole vacation of 1916.

The large children of the Intermediate, High, Columbus and Colorado boulevard schools who were members of the Playground last summer, have sent me over 100 written requests that Miss Laura Rowe be secured again for Pacific Avenue. Miss Rowe was popular with the boys and could umpire a ball game and coach a team well. The visiting teams always had pleasant remarks to make about their visits. The little three-year-olds, whose faces she washed, loved her; the young ladies who met there to sew, draw, or paint, the nearly six-foot boys, the men and women interested in tennis and the games appreciated the love and interest this supervisor expressed. The success of the Pacific Playground was due in part to the activities of the many mothers who visited the Playground daily, expressing genuine gifts of humor and genuine love in making happy these young human lives.

Many were the acts of kindness in this labor of love. The City of Glendale contributed for the salary of the Playground supervisor \$50, and the school trustees also contributed \$50. Musicales, dinners, dancing parties, a bazaar, pencil selling, games, etc., earned a neat sum and the friends of the Playground gave us cash. The Pacific Avenue P. T. A. are all workers and the pageant, "Peace," which they will give on the ground in June is proof of the quality of workers. They help themselves.

Those who contributed to the finances of the Pacific Avenue summer playground were Mrs. Ella W. Richardson, T. W. Watson, Mrs. Julius Kranz, Ezra F. Parker, J. H. Braly, A. S. Chase, Mrs. F. O. Stone, "B." J. J. McGinnis, R. A. Siple, F. P. Kuntzner, G. W. Whitton, R. L. Miller, H. M. Miller, Schilling's, N. W. McBride, W. R. Phelon, D. G. Crofton, W. M. Wright, Fred Deal, E. E. Olmstead, O. Spencer, E. S. McKee, H. W. Chase, G. W. Calkins, S. L. Borthick, C. D. Lusby, S. C. Packer, Roberts & Echols, J. B. Doner, J. E. Walker, H. A. Eddy, R. L. Hendricks, Mrs. A. L. Smith, Bentley-Schoenman Lumber Co., E. Glane, Munson Drug company, J. C. May, H. W. Walker, A. Friend, C. W. Ingledue, H. G. MacBain, Bank of Glendale, Pulliam Undertaking company, Mrs. C. H. Eudemiller, First National Bank, Hugh Cornwell, Dan Campbell, L. C. Brand, Mrs. A. W. Canfield, W. D. Clark, Kilborn & Peters, Valley Supply company, John J. Frazier, T. Satow.

### ALWAYS BE POLITE

Hearts like doors will open with ease  
To two very little keys;  
But don't forget the two are these,  
"I thank you, sir," and "If you please."

Be polite boys, don't forget it,  
In your wanderings day by day;  
When you work and when you study,  
In your home and in your play.

Be polite, boys, to each other,  
Do not quickly take offense,  
Curb your temper—you'll be thankful  
For the habit seasons hence.

Be respectful to the aged,  
And this one thing bear in mind—  
Never taunt the wretched outcast,  
Be he helpless, poor, or blind.

Be polite, boys, to your parents,  
Never let them fail to hear  
From their sons the best of language  
In the home you should hold dear.

To your brothers and your sisters,  
Speak in accents kind and true;  
Be polite, 'twill serve you better  
Than a princely gift can do.

—ELLA W. RICHARDSON.

Let us be of good cheer, remembering that the misfortunes hardest to bear are those which never come.—Lowell.

## A Few Nice Trades

1. Santa Barbara—Gentleman's home, \$6500, clear, for similar in Glendale.
2. Santa Ana—5 acres and 8-room house, \$7500, for Glendale home.
3. La Canada—10 acres and 9-room house, \$10,000, half sale, half trade for L. A. or submit.
4. Tulare Co.—20 acres, unimproved, near Alpaugh, 20 shares water; \$3000, clear, for Glendale home.
5. Terra Bella—10 acres, unimproved, \$1600, clear, for L. A. property.
6. Downey—10 acres, 7-room house, \$15,000, clear, for N. Glendale.
7. Burbank—10 acres, in lemons, good house, \$6500, mortgage \$1700, for Glendale home.
8. Washington State, 6 1/2 acres apple orchard, \$75,000, for good residence property, L. A. or vicinity.
9. Fresno Co.—Unimproved, 160 acres, \$50 per, submit anything.
10. Colorado—143 acres, 60 cultivated, also town and acre lots, \$5500, mortgage \$1250, for residence property.
11. Los Angeles—2 lots, \$1500 clear, for Glendale.
12. Los Angeles—W. Adams, 10-room house, \$11,000, mortgage \$4500, equity for Glendale home.
13. Los Angeles—7-room house, \$3000, rented; also lot, fashionable Kenmore Ave., 60x172, \$2250; total mortgage \$2000, for acre and house.
14. Los Angeles—Income, 17-room house, 18th and Union, \$22,000, mortgage \$3500, for Glendale residences.
15. Los Angeles—9-room house, \$12,000, clear, for Glendale home to \$5000, or improved orange grove.

Mrs. Nanno Woods

1111 W. Broadway, Glendale  
Sunset 1357

## LOOK - - LISTEN

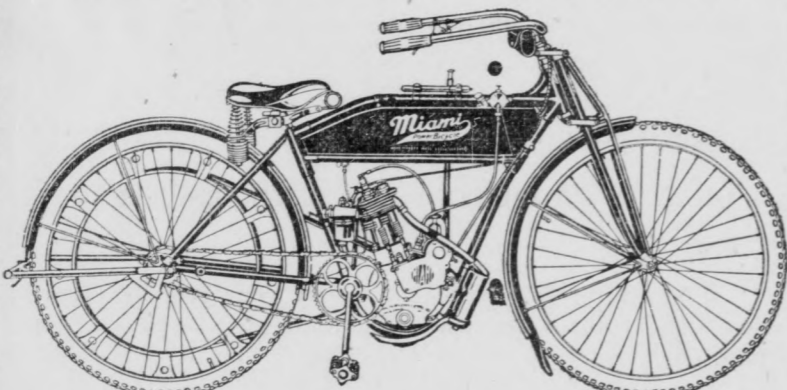

We Have the MIAMI Power Bicycle Now in Stock and Ready For Delivery

SAFE  
SILENT  
CLEAN



\$125  
CASH  
OR  
\$140  
TERMS

Call and Let Us Demonstrate What the MIAMI Will Do

Smith's Cyclery

710 BROADWAY,

GLENDALE

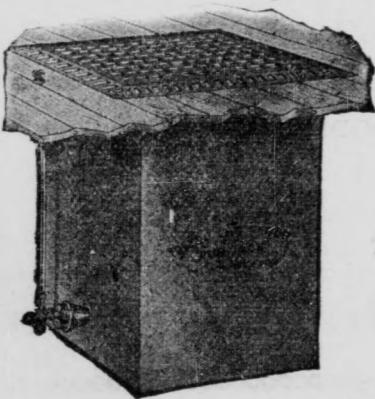

ONLY A FEW MORE DAYS

In Which You Can Buy a

TOLEDO GAS FLOOR FURNACE

At the Reduced Price and On the Easy Payment Plan

Over 300 TOLEDO GAS FLOOR FURNACES in use in Glendale and vicinity, all giving the best satisfaction.

GET THE PRICE AND TERMS—TALK WITH

CLEM MOORE

Glendale 900

1007 W. BROADWAY

## Going Fishing or Camping?

You'll Need a STERNO STOVE  
—It Burns Canned Heat;  
Can't Explode

TWO KINDS  
50c and \$1.00

CANNED HEAT  
10c per can

THERMOS BOTTLES, they are higher, but we are selling them as low as cost will permit.

A CAMERA is just what you should take to show the big ones you caught.

ALL THESE THINGS ARE TO BE HAD AT

GLENDALE PHARMACY

S. S. ELLIOTT, Prop'r.

BROADWAY AT GLENDALE AVENUE

Headquarters for Crescent Ice Cream

BOTH PHONES 146  
Free Delivery

## Kelley & McElroy

NURSERYMEN  
FLORISTS

422 S. BRAND

Sunset 1030 — Main 17

OFFER AT RIGHT PRICES

The Following Seasonable Plants

ASTERS  
CARNATIONS  
CORREOPSIS  
FOXGLOVE  
GOLDENROD  
GYPSOPHILLA  
PETUNIAS  
LOBELIA  
ZINNIAS  
VERBENAS  
ETC., ETC.

## SNAPS

WE HAVE SEVERAL GOOD BUYS IN GLENDALE PROPERTY

If You Are Looking For Something At The RIGHT PRICE Investigate Our List.

If you want to sell, list your property with us.

F. D. SILVIUS

COR. BRAND & COLORADO BLVDs.—SUNSET 696-J.

## WANTED

—BY—

Glendale Carpet Cleaning Works

Your Rugs and Carpets to clean, size, renovate and renew. To preserve the backs of your rugs, keep them well sized or they will crack.

We Do Naptha Cleaning

FANCY RUG WEAVING  
PHONE GLENDALE 887

### FIRST CALL FOR BREAKFAST—

Booth's Better Blend Coffee at 20c, 25c, 30c, 35c, 40c and 45c pound. Wholesale and Retail. Ring up for Free Delivery: Sunset Glendale 1434. F. BOOTH, Tea and Coffee Expert.



## Better Do Something With It

WHY NOT EXCHANGE YOUR OLD PIANO FOR A NEW ONE? YOU MIGHT PREFER A PLAYER OR A GRAND

If You Will Have Neither of These, I Tell You What,

Let Salyer Put Your **PIANO** in Good Repair

I Employ Two of the Best Experts in This Line. Tuning only \$2.50. Case Work and Repairing At Less Than City Prices

Phone In For An Estimate—Give Glendale a Chance

## SALYER PIANO HOUSE

PHONES: BLACK 316; 1444-J. : : : 1112 BROADWAY

## WE HAVE MADE IT EASIER FOR YOU TO BANK IN GLENDALE THAN OUT OF TOWN

Right in the Heart of Glendale you will find this progressive HOME BANK, located in its own modern building.

You will not only find it convenient, but are assured of safety, uniform service and courteous treatment.

Every provision has been made for COMMERCIAL and DEPOSIT Accounts.

We issue LOCAL and FOREIGN DRAFTS and TRAVELERS' CHEQUES.

Our SAFETY DEPOSIT BOXES are fireproof and convenient.

IN FACT, THIS BANK OFFERS YOU A GENERAL BANKING SERVICE THAT NO OUTSIDE BANK CAN SURPASS

## Decide Today to Bank in Glendale

You will not only gain in an individual way, but you will aid in building up the Financial Prosperity of Glendale, as the First National Bank of Glendale is truly a Home Bank in every sense of the word—all its funds are loaned to Home People on Home Securities—and are at all times actively engaged in furthering the interests of Glendale.

### The First National Bank of Glendale

COR. BROADWAY & BRAND GLENDALE, CALIF.

## Baby Pictures

Nothing quite so interesting, especially if they are photographs of YOUR Baby.

S. C. Maranville—The Photographer in Your Town

# ELGIN Watch Sale

One Week Only  
May 8-13

In Connection With The Elgin Watch Co., Elgin, Ill.

—A VERY LARGE LINE OF—

EXCLUSIVE ELGIN WATCHES—FROM WRIST WATCHES TO RAILROAD GRADES

WATCH OUR WINDOWS

## Guernsey Jewelry Co.

JEWELERS and OPTICIANS

616 W. BROADWAY, —:— GLENDALE, CAL.

## Sunday Services at the Churches

### FIRST METHODIST CHURCH

"The Son—Chips of the Old Block," will be the subject for the evening sermon at the First Methodist church tomorrow. This will be the third of the series on "The Home." Men will find this sermon full of "pep" and "punch." It will appeal to women, old and young.



REV. B. DUDLEY SNUDDEN

Those who have heard the preceding sermons will want to hear this.

The choir will have a fine musical program. The chorus will render two numbers, "Softly Now the Light of Day," by Tinsuti, and "The City of Love," by Havens. There will also be a duet, "I Waited for The Lord" (Mendelssohn).

At the morning service the pastor will speak on "The Presence." The choir will render Scott's beautiful composition, "The Morning Light Is Breaking."

Bible School, 9:40 a. m. Class Meeting at close of morning service. Epworth League, 6:30 p. m. Church location, Third and Dayton Court.

### NEW THOUGHT CHURCH

The regular meeting of the New Thought church will be held Sunday evening at 8 o'clock in Butler hall, 335 S. Brand Blvd. Mrs. Ida Mansfield Wilson speaks.

### ST. MARK'S EPISCOPAL CHURCH

Corner 5th and So. Louise Sts. Rev. C. Irving Mills, D. D., rector.

Services tomorrow, May 7, second Sunday after Easter, as follows: Holy communion at 7:30 a. m. It being the first Sunday in the month there will be Holy Communion and sermon at 11 a. m. The topic of sermon by Dr. Mills will be "The Miracle of the Bible."

Sunday school at 9:30 a. m. No evening service.

### FIRST BAPTIST CHURCH

Rev. A. F. Moody of Hemet, Cal., will occupy the pulpit of the First Baptist church tomorrow evening. Rev. Moody was a former pastor of the church and he will no doubt be greeted by a large number of his friends and former parishioners.

### PRESBYTERIAN CHURCH

"An Untamed Tongue" is the subject for Sunday evening, being the second in the series on "Respectable Sins." Morning worship at 11 o'clock. Sermon topic, "Preludes to Service." In connection with this service, children will be baptized and deacons ordained.

Junior Endeavor at 3 p. m. C. E. meeting at 6:15.

Bible study campaign will continue till June 1st, at which time a four days' Bible study conference will be held under the direction of the pastor and Dr. J. R. Pratt. Prominent speakers and teachers will assist. Complete program will be announced later.

### HOME STUDY READING CIRCLE

Great interest is being shown by the ladies of the Pacific avenue school district who have availed themselves of the opportunity of joining the Reading Circle which has been started for the study of books recommended by the Bureau of Education at Washington.

The circle at present consists of Mrs. R. H. Puffer, Mrs. Ella Richardson, Mrs. Minette Sherman, Mrs. Frank Ayars, Mrs. James Begg, Mrs. Roach, Mrs. Herron, Mrs. Tatlow and Mrs. Railsback.

"A Study of Child Nature" by Elizabeth Harrison is being read. After each chapter the main points are brought up and dwelt upon. Many discussions arise which are very fruitful, interesting and productive of much good.

The "Mothers' Study Reading Circle" will meet Monday afternoon at the Pacific Ave. school at one p. m., dispersing at 3:00 p. m. A cordial invitation is extended to any one interested to join and visitors are welcome.

If you have some good to say about your neighbor say it, if not, keep silent.



The New Management of the

## VALLEY SUPPLY CO.

Appreciating the continued patronage of former customers, and welcoming new ones, wish to announce that they will at

all times carry a complete stock of

Hay, Grain, Poultry Supplies, Wood, Coal and Seeds

SAVE MONEY BY TAKING ADVANTAGE OF OUR SUMMER PRICES ON COAL.

PROMPT AUTO DELIVERIES

PHONE YOUR ORDERS: SUNSET 537; HOME 192

306-308 BRAND BLVD. —:— GLENDALE, CAL.

## Test the Three Branches of Our Business

CLEANING—PRESSING—REPAIRING

There's Something For You to Gain by Doing So Unexcelled Service

*Fanset*  
DYE WORKS  
None Better

Master Cleaners and Dyers

SUNSET 155 HOME MAIN 5  
1108 WEST BROADWAY

## WHEN ALL IS SAID AND DONE

People get pretty much what they pay for. We guarantee our patrons a full 100 cents of value for every dollar spent.

It is acknowledged that this store is not surpassed in the State when it comes to

QUALITY PRODUCTS and PROMPT, EFFICIENT DELIVERY

If you want Groceries that satisfy your every expectation, that are delivered when you want them at prices that are right

STEP TO YOUR PHONE AND GIVE US A TRIAL ORDER

## Johnson & Lyons

SUNSET 144 —BOTH PHONES— HOME 1441  
OPP. CITY HALL, GLENDALE

## Glendale Chamber of Commerce

J. W. USILTON, President

R. M. JACKSON, Secretary

G. B. WOODBERRY, Vice-President

F. H. VESPER, Treasurer

## For Information Write the Secretary

### APPLE CRISP

This recipe requires eight apples (or one quart), a teaspoon of cinnamon, a half cup of water, one cup of sugar, a half cup of flour and five tablespoons of butter. Butter a fireproof dish and fill it with the apples, water and cinnamon, mixed. Work together the other ingredients, mixing them gently with the finger-

tips until crumbly, then spread over the apple mixture. Bake 30 minutes, uncovered. Serve with whipped cream or lemon sauce.

"In Nuremberg before the war eight hundred workmen were employed in making lead soldiers and lead toys. They turned out about 100,000 lead soldiers a day."

### NOTICE INVITING STREET WORK PROPOSALS

Pursuant to Statute and to Resolution Number 907 of the Board of Trustees of the City of Glendale, California, adopted the 1st day of May, 1916, directing this notice, the undersigned invites and will receive at his office, in the City Hall, No. 575 West Broadway, near Glendale Avenue, up to 7:30 p. m. on Monday, the 22nd day of May, 1916, sealed proposals or bids for the following improvement to be done according to the specifications and plans adopted for the said work, on file, to-wit:

That portion of the work on Brand Boulevard described in Resolution of Intention Number 866 of the City of Glendale, to which said Resolution reference is hereby made for a description of said work; being that portion of the intersections of Brand Boulevard and First Street and Brand Boulevard and Doran Street which are required by law to be kept in order or repair by any person or company having railroad tracks thereon, specifications, numbers 22 and 16 referred to in said description, are on file in the office of the City Clerk, also posted near the chamber door of the Board of Trustees.

Bidders must file with each proposal or bid a check payable to the order of the President of the Board of Trustees of the City of Glendale, certified by a responsible bank, for an amount which shall not be less than ten per cent of the aggregate of the proposal, or a bond for the said amount and so payable, signed by the bidder and two sureties, who shall justify before any officer competent to administer oaths, for double the said amount, and over and above all statutory exemptions. In bidding use blanks which will be furnished by the City Clerk upon application.

Glendale, California, 6th day of May, 1916.

T. W. WATSON,  
Street Superintendent of the City of Glendale, California. 2192

### RADIO LABORATORY

The Tufts radio station near Boston has recently been completed and experiments are now being conducted with it. The steel tower, which replaces that blown down last fall by a heavy gale, is more than 300 feet high. It is the largest in New England, and the third largest in the United States.

The tower is supported on four special insulators imbedded in fifteen tons of re-enforced concrete. The station is intended primarily as a laboratory for research work, and it is expected that improvements in working of wireless and instruments will be forthcoming.