

WELCOME TO WISCONSIN

PREVENT FOREST FIRES
HELP KEEP OUR COUNTRY GREEN
WISCONSIN CONSERVATION DEPARTMENT

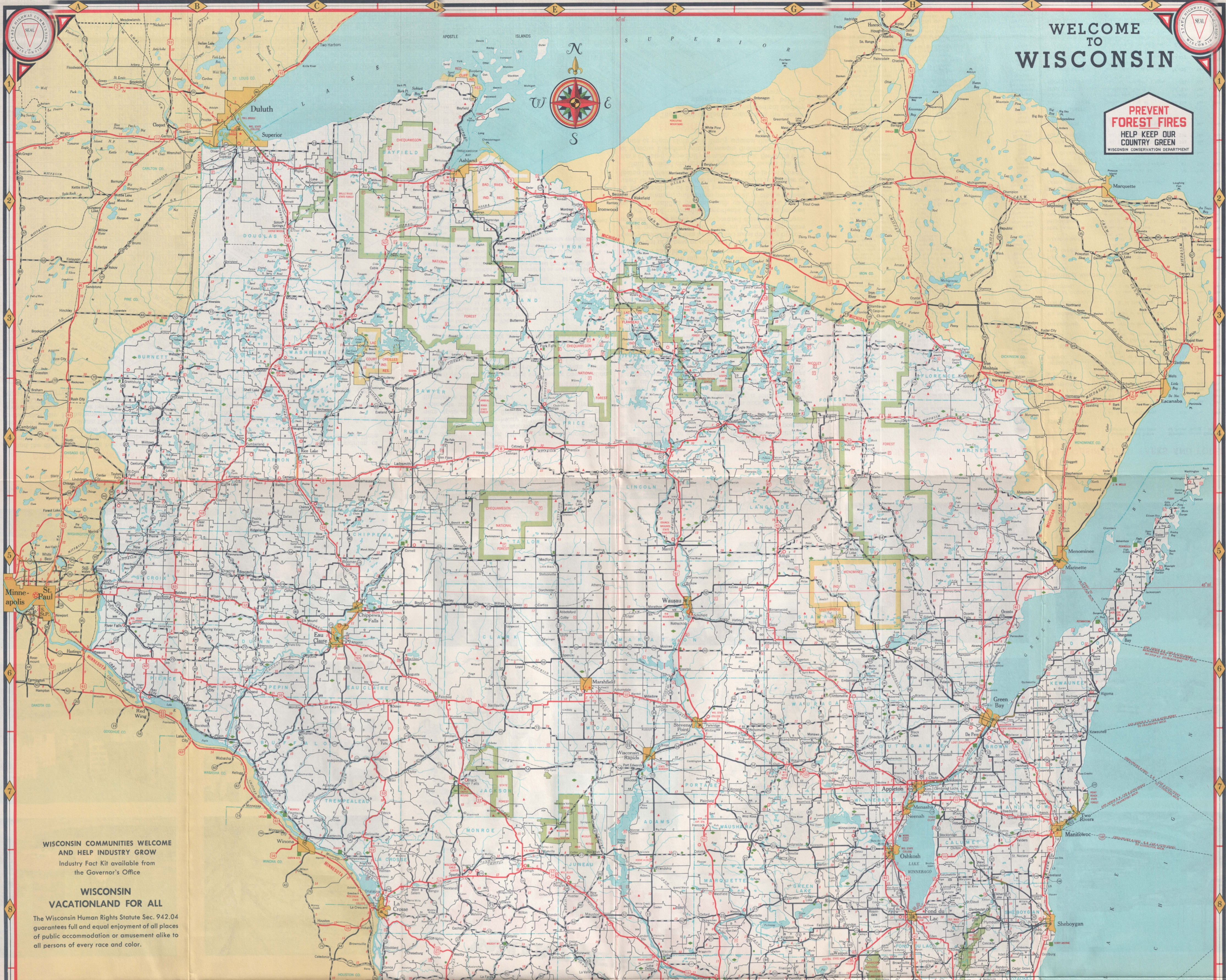

WISCONSIN COMMUNITIES WELCOME AND HELP INDUSTRY GROW
Industry Fact Kit available from the Governor's Office

WISCONSIN VACATIONLAND FOR ALL
The Wisconsin Human Rights Statute Sec. 942.04 guarantees full and equal enjoyment of all places of public accommodation or amusement alike to all persons of every race and color.

1959 WISCONSIN Highway Map

OFFICIAL HIGHWAY MAP OF WISCONSIN ISSUED 1959

Scale: 1 inch—approximately 14 miles

- LEGEND**
- U.S. numbered State Trunk Highway
 - Other numbered State Trunk Highway
 - County Trunk Highway—Surfaced
 - County Trunk Highway—Unsurfaced
 - Portland Cement or Bituminous
 - Gravel, Stone
 - Earth
 - Casualty
 - As marked on Road
 - DD
 - DD
 - A
 - Airport
 - Seaplane Base
 - County Seat
 - Community Under 10000
 - City Over 10000
 - Dam
 - Lookout Tower
 - Fish Hatchery
 - Forest Ranger Station
 - National Forest Public Camp and Picnic Grounds
 - State or Federal Institution
 - Wayside
 - Roadside Park
 - County Park
 - State Park, Scenic or Memorial
 - Public Hunting or Fishing Ground
 - Allegiance shown between Towns and Precincts



prepared by the STATE HIGHWAY COMMISSION for free distribution

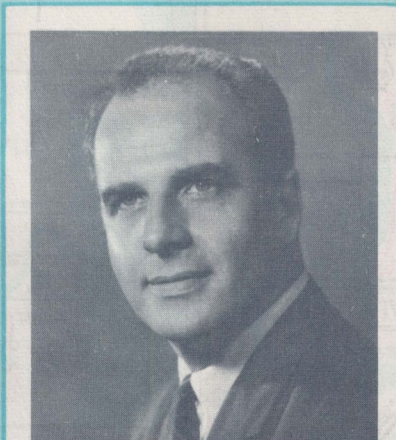

WELCOME TO WISCONSIN
• To its 9,000 lakes.
• To its 1,500 trout streams.
• To its 5 million acres of publicly owned forests.

Enjoy the play of the 1958 National Baseball League champions, the Milwaukee Braves; and later in the year, the Green Bay Packers.

America's Dairyland offers one of our nation's widest ranges of outdoor recreational activities, from hunting and fishing to sailing, iceboating, skiing and waterskiing. All these await your pleasure, as do the hundreds of Old World restaurants and modern steakhouses that are scattered throughout our state.

Above all, rely on the warm friendship and hospitality of the people of Wisconsin so that our state becomes for you, as it has for thousands of others, a second home.

In return, all we ask is that you drive carefully, so that both we and you can enjoy the pleasures of Wisconsin for years to come.

Gaylord Nelson
GAYLORD NELSON, Governor

INDEX TO INCORPORATED VILLAGES AND CITIES

Population (1930 Census)

Abnott, 1,013	8-E	Chasport, 219	8-D	Galvina, 1,193	7-C	McFarland, 593	10-G	Park Ridge, 314	6-F	Shawnee, 2,014	5-D
Adams, 1,425	8-I	Chetek, 1,585	8-B	Garden, 536	7-D	Madison, 30,556	10-F	Park View, 203	6-E	Shawnee Fork, 1,334	5-B
Adrian, 568	8-F	Chippewa, 1,608	8-C	Gayles, 463	7-E	Madison, 20,809	10-E	Park View, 203	6-D	Shawnee Fork, 1,334	5-A
Albion, 809	8-F	Clayton, 550	8-B	Genoa, 247	7-D	Mantona, 3,708	7-F	Park View, 203	6-C	Shawnee Fork, 1,334	5-C
Albion, 809	8-F	Clear Lake, 695	8-B	Glenn, 482	7-E	Marathon, 833	5-F	Park View, 203	6-B	Shawnee Fork, 1,334	5-D

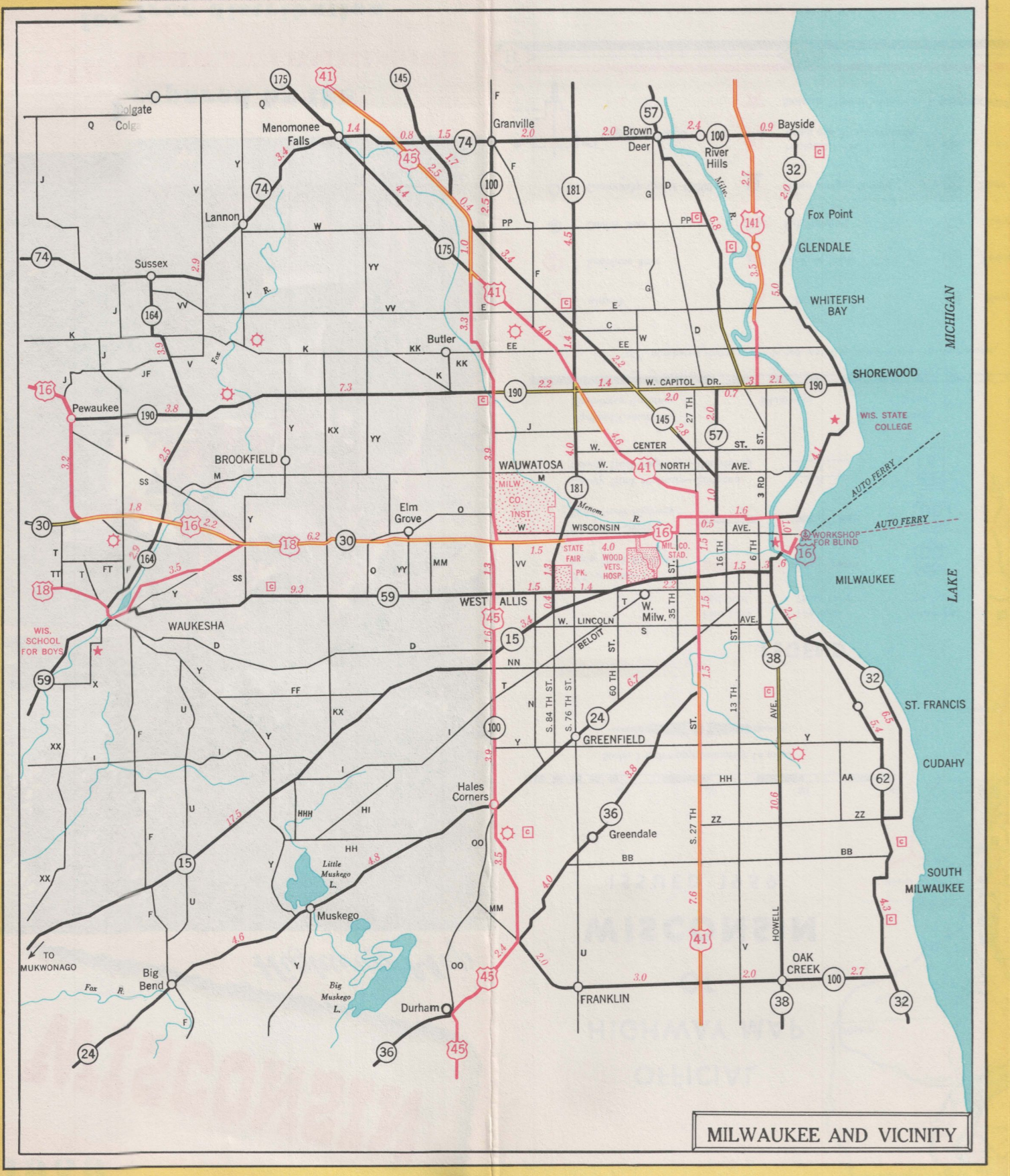
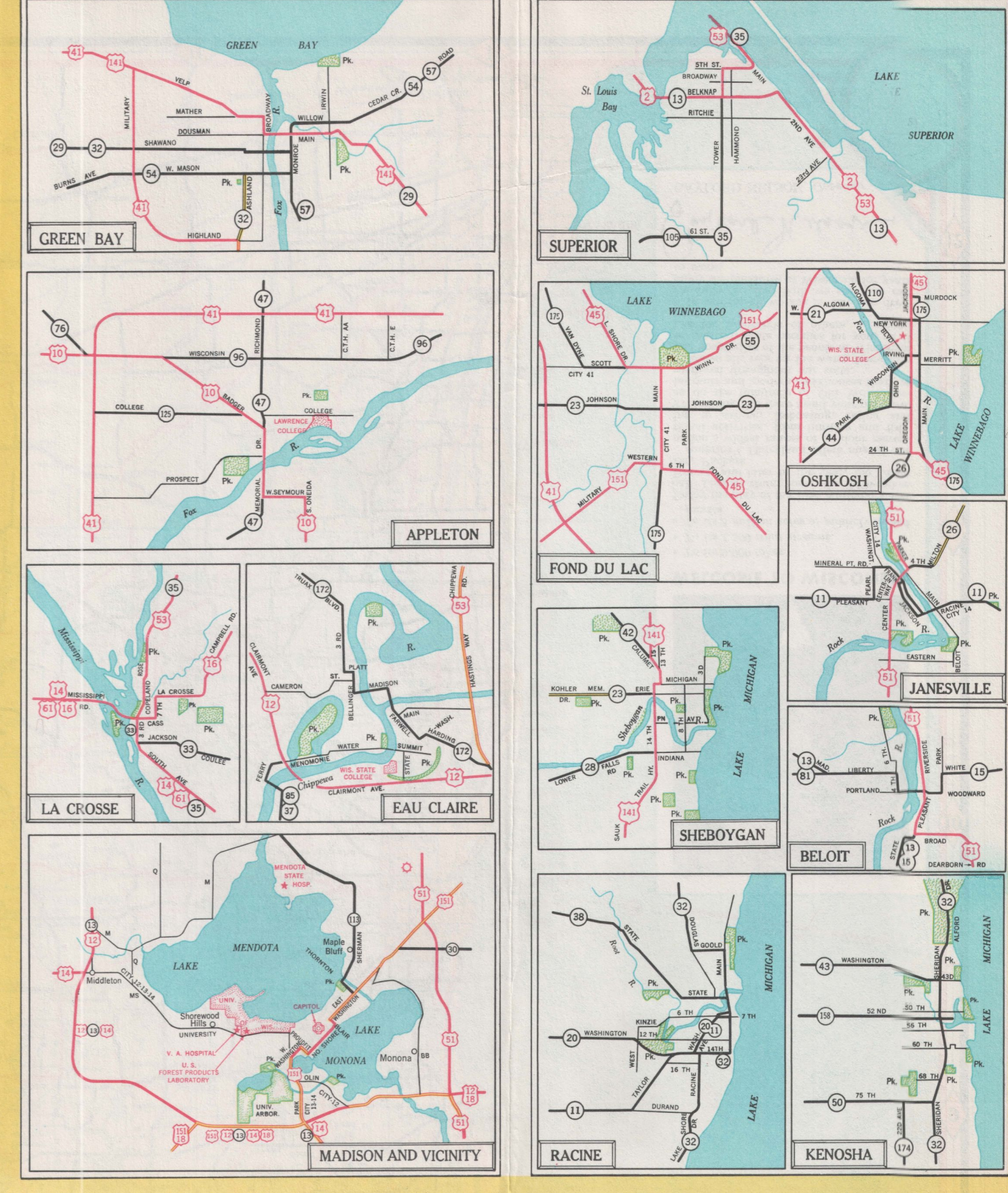

MILWAUKEE AND VICINITY

*Indicates location of general hospital where first aid and medical attention are available.

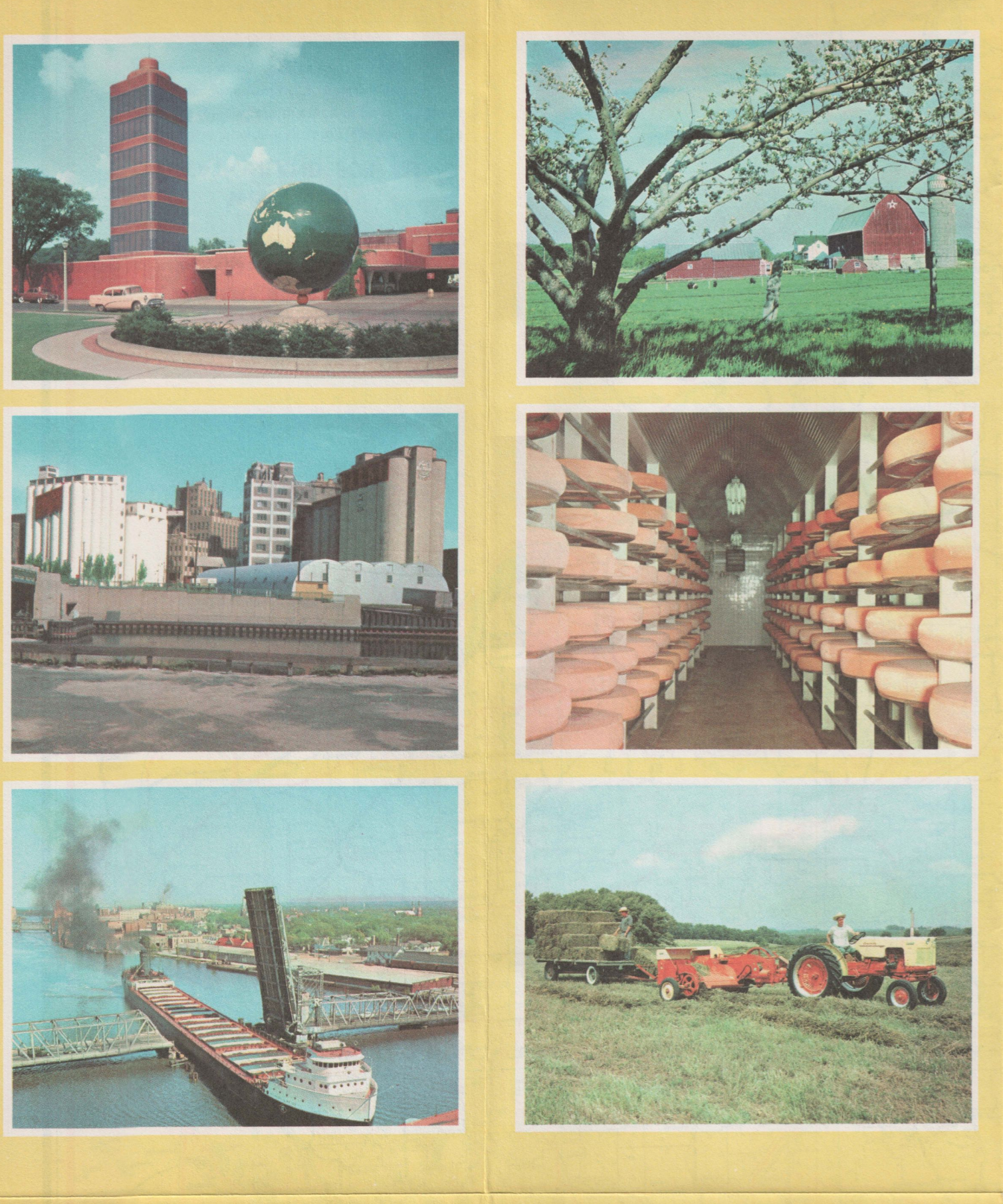

WISCONSIN

WISCONSIN

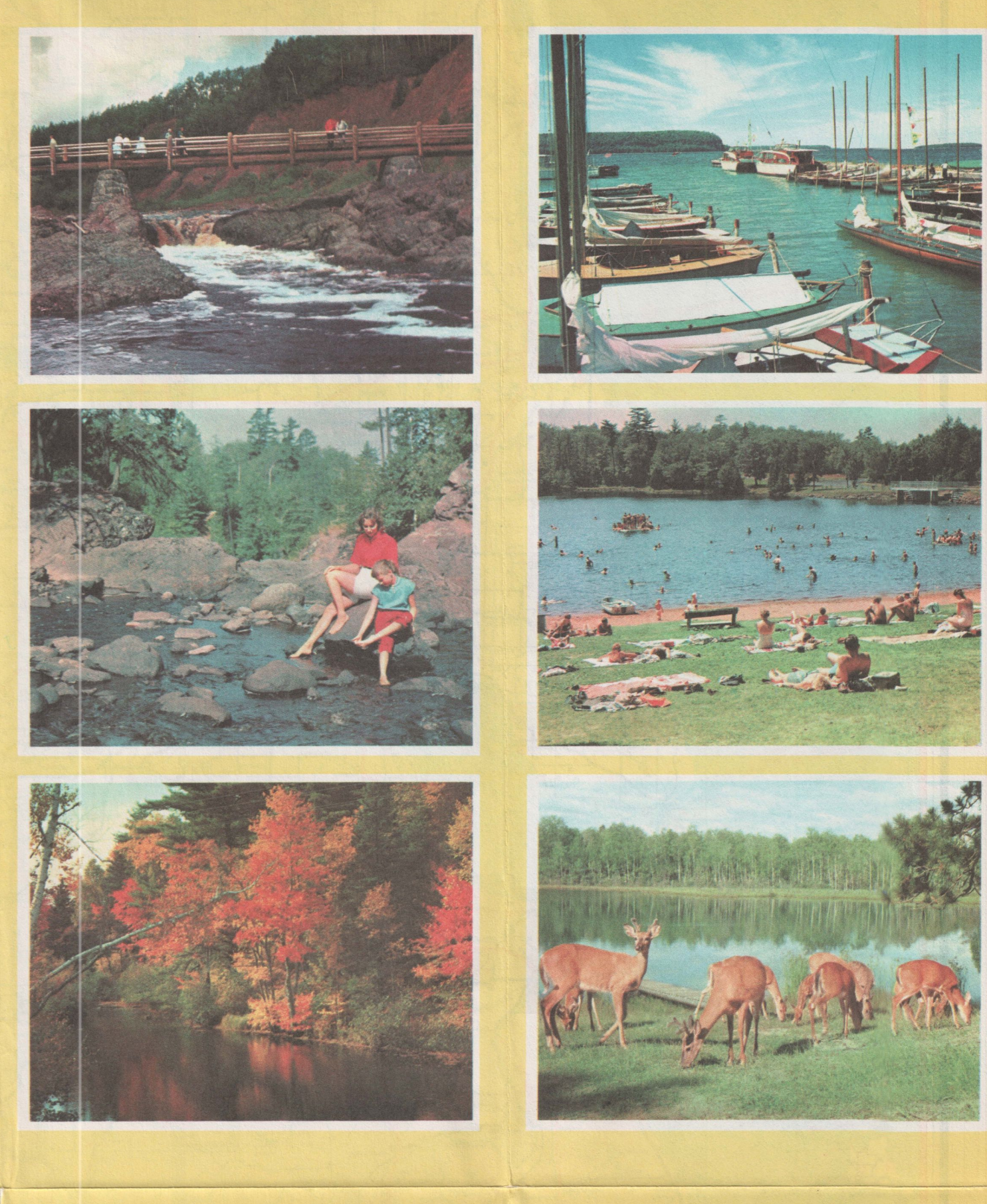

DISTANCE FINDING TABLE

To find the distance between two cities, first find the table the first of these cities in alphabetical order, then follow down the vertical row of numbers until it intersects the horizontal column running across the table to the other city. In the square at this intersection is given the distance in miles between the two cities BY THE SHORTEST ROUTE FOLLOWING THE STATE HIGHWAY SYSTEM.

ALMA	ANTIGO	APPLETON	AUSLAND	BEAVER DAM	BLACK RIVER FALLS	CHICAGO, ILL.	CHIPPEWA FALLS	CRANDON	DALLINGTON	DODDGEVILLE	EAGLE RIVER	EAU CLAIRE	ELLSWORTH	FLORENCE	FORT ATKINSON	FOND DU LAC	GREEN BAY	HAYWARD	HUDSON	HURLEY	JANESVILLE	KENOSHA	LA CROSSE	LADYSMITH	LAKE GENEVA	LANCASTER	MADISON	MAINTOVOC	MARSHFIELD	MEMORONA	MILWAUKEE	MONROE	COSHOVO	PHILLIPS	PORTAGE	PRAIRIE DU CHIEN	RHINELANDER	RICHMOND CENTER	ST. CROIX FALLS	ST. PAUL, MINN.	SHAWANO	SHEBOYGAN	SPOONER	STEVENS POINT	STURGEON BAY	TOMAH	VIROQUA	WATERLOO	WAUNAUCA	WAUWATONA	WEST BEND	WISCONSIN DELLS	WISCONSIN RAPIDS
------	--------	----------	---------	------------	-------------------	---------------	----------------	---------	------------	-------------	-------------	------------	-----------	----------	---------------	-------------	-----------	---------	--------	--------	------------	---------	-----------	-----------	-------------	-----------	---------	-----------	------------	----------	-----------	--------	---------	----------	---------	------------------	-------------	-----------------	-----------------	-----------------	---------	-----------	---------	---------------	--------------	-------	---------	----------	----------	-----------	-----------	-----------------	------------------

STATE LAW REQUIRES STOP FOR SCHOOL BUSES

Wisconsin law (Section 346.48(1)) requires motorists to stop when meeting or overtaking a school bus which has stopped on the highway to load or unload passengers upon display of flashing red lights on the bus. Motorists must remain stopped until bus driver extinguishes flashing signals.

COMMERCIAL VEHICLE SPEEDS

Section 346.58(2) provides that vehicles or combination vehicles having gross weights of more than 10,000 pounds (except buses) shall not travel at a speed in excess of 45 miles per hour.

MOTOR VEHICLE SIZE AND WEIGHT REGULATIONS

Maximum Length of Single Vehicle	35 Ft.
Maximum Length of Vehicle and Trailer	50 Ft.
Maximum Width of Vehicle and Load	8 Ft.
Maximum Height of Vehicle and Load	12.000 Lbs.

*General Restrictions
Class "A" Highway
Class "B" Highway
Class "C" Highway

RADAR DEVICES

The state and some counties are using radar devices for enforcement of speed laws. Radar speed limits are 65 by day and 55 by night, except as otherwise posted.

IN CASE OF ACCIDENT

The driver of a vehicle involved in an accident resulting in injury or death of any person or a total property damage to apparent extent of \$100 or more shall as soon as reasonably possible, report such accident to the local traffic enforcement officials, and within 10 days after such accident forward a written report of such accident to the Motor Vehicle Department, Madison, Wisconsin. Accident report forms may be secured from police departments, coroners, sheriffs, county clerks, insurance agents, county and state traffic officials.

FIRST AID SUGGESTIONS

When persons are injured in an automobile accident, the police should be notified at once. In event of illness or accident while travelling, emergency medical aid can be obtained most quickly by calling or going to a general hospital in one of the cities marked on the index to incorporated cities and villages. Victims of automobile accidents should be moved only by qualified persons such as physicians, police officers, firemen, ambulance personnel, or others trained in the handling of injured persons. Judgment must be used, of course, when the injured person is in danger of losing his life or being further injured if he is not moved. Until medical aid arrives, you should loosen the victim's clothing, especially around the neck. Stem the flow of serious bleeding with pressure dressings—wads of gauze or clean cloth held firmly against the wound.

PREVENTION OF INJURY

The Board of Health concurs in the recommendation of the State Medical Society urging the use of safety belts to prevent serious injury.

OFFICIAL HISTORICAL MARKERS

Name	Location	Highway Route No.	County
Great Divide	2.5 Mi. N. of Jct. 13 and 77	13	Ashland
Mad River Indian Res.	1 Mi. W. of Odoosh	2	Ashland
Madison Island	13	Bayfield	13
1st white man's habitation	3 Mi. W. of Ashland	2 and 13	Bayfield

SCENIC PARKS

Name	Location and State Highway Connection	Number of Acres	Swim.	Camp.	Picn.	Facilities
BIG FOOT BEACH	1 Mi. S. of Lake Geneva, T.H. 50, 120	266	Yes	No	No	
BURNETT ISLAND	1 Mi. N. of Cornell T.H. 27	179	Yes	Yes	Yes	
COOPER FALLS	4 Mi. N. of Mellon, T.H. 13	1,361	Yes	Yes	Yes	

HISTORICAL-MEMORIAL PARKS

Name	Location and State Highway Connection	Number of Acres	Swim.	Camp.	Picn.	Facilities
ATZILA	3 Mi. E. of Lake Mills, T.H. 123	123	No	No	No	
CUSHING	Dalefield, T.H. 30	10	No	No	No	
FIRST CAPITOL	3 Mi. E. of Belmont, T.H. 51	2	No	No	No	
LIZARD MOUND	2 Mi. NE. of West Bend, T.H. 51	20	No	No	No	
LOST DAUPHIN	3 Mi. SW. of De Pere, T.H. 51	19	No	No	No	

ROADSIDE PARKS

Name	Location and State Highway Connection	Number of Acres	Swim.	Camp.	Picn.	Facilities
BLACK RIVER	Jackson Co., T.H. 54	59,628	No	No	No	
BRULE RIVER	Douglas Co., T.H. 2	24,769	Yes	No	No	
COUNCIL GROUNDS	1 Mi. W. of Merrill, Lincoln Co., T.H. 51	703	Yes	No	No	
FLAMBEAU RIVER	Sawyer, Price, Rusk Counties, T.H. 51	2,728	Yes	Yes	Yes	
KETTLE MORAINNE	N. Union—St. N. of Kenosha, T.H. 55, 45, 23, 67	14,072	Yes	Yes	Yes	
NORTHERN HIGHLAND	W. of and Inconat, T.H. 7, 265	8,788	Yes	No	No	
POINT BEACON	4 Mi. N. of Two Rivers, T.H. 2, 279	Yes	Yes	Yes	Yes	
STATE PARKS	American Legion, Onondaga Co., T.H. 47	38,354	Yes	No	No	
BLACK RIVER	Jackson Co., T.H. 54	59,628	No	No	No	
BRULE RIVER	Douglas Co., T.H. 2	24,769	Yes	No	No	
COUNCIL GROUNDS	1 Mi. W. of Merrill, Lincoln Co., T.H. 51	703	Yes	No	No	
FLAMBEAU RIVER	Sawyer, Price, Rusk Counties, T.H. 51	2,728	Yes	Yes	Yes	
KETTLE MORAINNE	N. Union—St. N. of Kenosha, T.H. 55, 45, 23, 67	14,072	Yes	Yes	Yes	
NORTHERN HIGHLAND	W. of and Inconat, T.H. 7, 265	8,788	Yes	No	No	
POINT BEACON	4 Mi. N. of Two Rivers, T.H. 2, 279	Yes	Yes	Yes	Yes	
STATE PARKS	American Legion, Onondaga Co., T.H. 47	38,354	Yes	No	No	
BLACK RIVER	Jackson Co., T.H. 54	59,628	No	No	No	
BRULE RIVER	Douglas Co., T.H. 2	24,769	Yes	No	No	
COUNCIL GROUNDS	1 Mi. W. of Merrill, Lincoln Co., T.H. 51	703	Yes	No	No	
FLAMBEAU RIVER	Sawyer, Price, Rusk Counties, T.H. 51	2,728	Yes	Yes	Yes	
KETTLE MORAINNE	N. Union—St. N. of Kenosha, T.H. 55, 45, 23, 67	14,072	Yes	Yes	Yes	
NORTHERN HIGHLAND	W. of and Inconat, T.H. 7, 265	8,788	Yes	No	No	
POINT BEACON	4 Mi. N. of Two Rivers, T.H. 2, 279	Yes	Yes	Yes	Yes	
STATE PARKS	American Legion, Onondaga Co., T.H. 47	38,354	Yes	No	No	
BLACK RIVER	Jackson Co., T.H. 54	59,628	No	No	No	
BRULE RIVER	Douglas Co., T.H. 2	24,769	Yes	No	No	
COUNCIL GROUNDS	1 Mi. W. of Merrill, Lincoln Co., T.H. 51	703	Yes	No	No	
FLAMBEAU RIVER	Sawyer, Price, Rusk Counties, T.H. 51	2,728	Yes	Yes	Yes	
KETTLE MORAINNE	N. Union—St. N. of Kenosha, T.H. 55, 45, 23, 67	14,072	Yes	Yes	Yes	
NORTHERN HIGHLAND	W. of and Inconat, T.H. 7, 265	8,788	Yes	No	No	
POINT BEACON	4 Mi. N. of Two Rivers, T.H. 2, 279	Yes	Yes	Yes	Yes	
STATE PARKS	American Legion, Onondaga Co., T.H. 47	38,354	Yes	No	No	
BLACK RIVER	Jackson Co., T.H. 54	59,628	No	No	No	
BRULE RIVER	Douglas Co., T.H. 2	24,769	Yes	No	No	
COUNCIL GROUNDS	1 Mi. W. of Merrill, Lincoln Co., T.H. 51	703	Yes	No	No	
FLAMBEAU RIVER	Sawyer, Price, Rusk Counties, T.H. 51	2,728	Yes	Yes	Yes	
KETTLE MORAINNE	N. Union—St. N. of Kenosha, T.H. 55, 45, 23, 67	14,072	Yes	Yes	Yes	
NORTHERN HIGHLAND	W. of and Inconat, T.H. 7, 265	8,788	Yes	No	No	
POINT BEACON	4 Mi. N. of Two Rivers, T.H. 2, 279	Yes	Yes	Yes	Yes	
STATE PARKS	American Legion, Onondaga Co., T.H. 47	38,354	Yes	No	No	
BLACK RIVER	Jackson Co., T.H. 54	59,628	No	No	No	
BRULE RIVER	Douglas Co., T.H. 2	24,769	Yes	No	No	
COUNCIL GROUNDS	1 Mi. W. of Merrill, Lincoln Co., T.H. 51	703	Yes	No	No	
FLAMBEAU RIVER	Sawyer, Price, Rusk Counties, T.H. 51	2,728	Yes	Yes	Yes	
KETTLE MORAINNE	N. Union—St. N. of Kenosha, T.H. 55, 45, 23, 67	14,072	Yes	Yes	Yes	
NORTHERN HIGHLAND	W. of and Inconat, T.H. 7, 265	8,788	Yes	No	No	
POINT BEACON	4 Mi. N. of Two Rivers, T.H. 2, 279	Yes	Yes	Yes	Yes	
STATE PARKS	American Legion, Onondaga Co., T.H. 47	38,354	Yes	No	No	

Picnic Facilities Are Provided at All the Above Properties