

SECOND BIENNIAL REPORT

OF THE

TRUSTEES,

SUPERINTENDENT AND TREASURER

OF THE

ILLINOIS SOUTHERN HOSPITAL FOR THE INSANE,

AT ANNA.

OCTOBER 1<sup>ST</sup>. 1876.

SPRINGFIELD:

D. W. LUSK, STATE PRINTER AND BINDER.

1877.



SECOND BIENNIAL REPORT

OF THE

TRUSTEES,

SUPERINTENDENT AND TREASURER

OF THE

ILLINOIS SOUTHERN HOSPITAL FOR THE INSANE,

AT ANNA.

---

OCTOBER 1, 1876.

---

SPRINGFIELD:

D. W. LUSK, STATE PRINTER AND BINDER.

1877.



Digitized by the Internet Archive  
in 2010 with funding from  
CARLI: Consortium of Academic and Research Libraries in Illinois



ILLINOIS SOUTHERN HOSPITAL, FOR THE INSANE, ANNA, UNION CO.

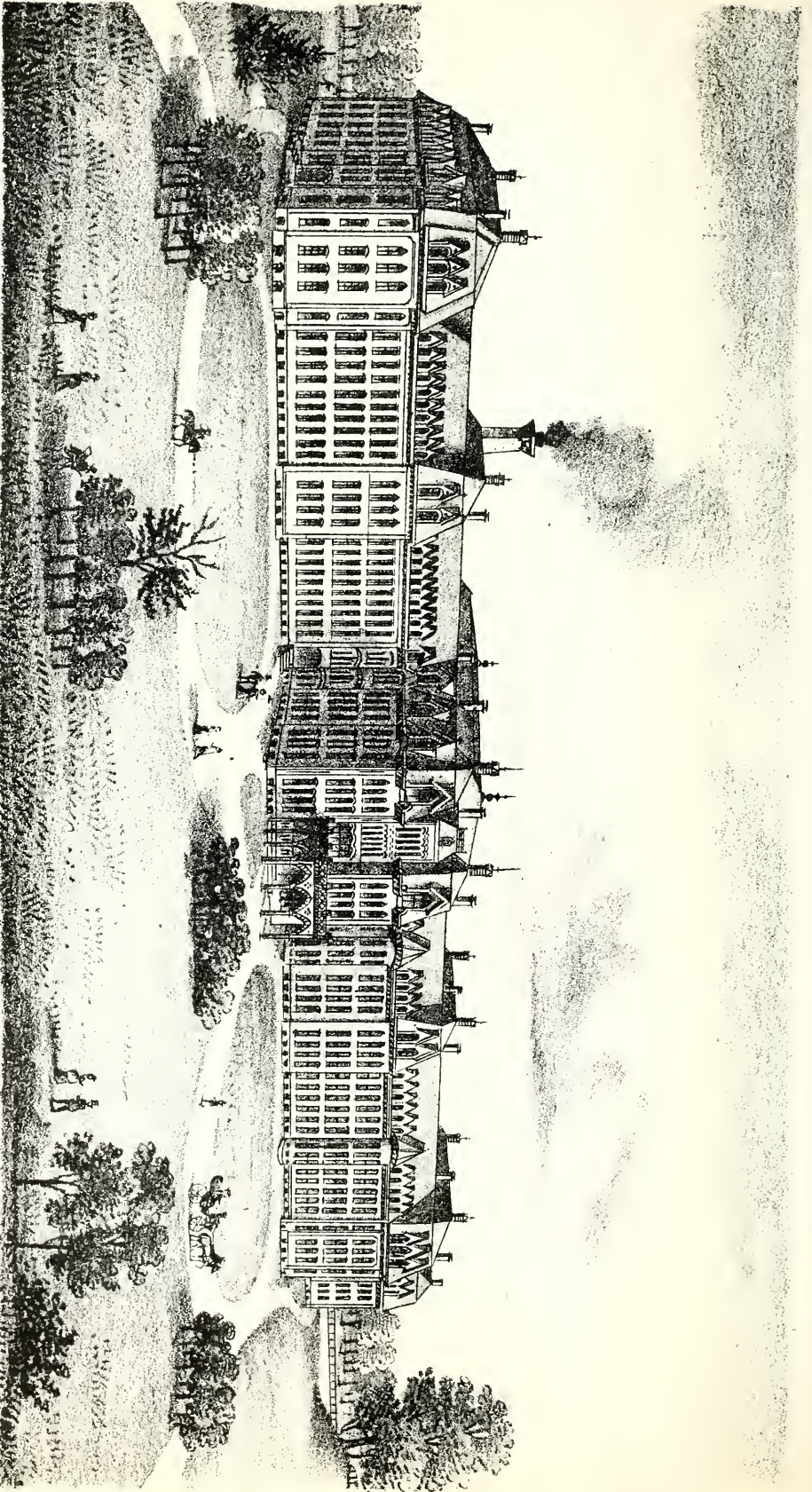

## OFFICERS OF THE HOSPITAL.

---

### TRUSTEES:

*President,*  
AMOS CLARK.

*Trustees,*  
AMOS CLARK, Centralia,  
C. KIRKPATRICK, Anna.  
JOHN C. BOYLE, Sparta.

*Secretary,*  
C. KIRKPATRICK.

*Treasurer:*  
W. N. MITCHELL, Marion.

### RESIDENT OFFICERS:

*Medical Superintendent,*  
ALLEN T. BARNES, M. D.

*Assistant Physicians,*  
FREDERICK W. MERCER, M. D.

---

*Apothecary,*  
THOMAS WHEELER.

*Clerk,*  
CHARLES M. OLMSTED.

*Engineer,*  
JAMES B. FULTON.

*Matron,*  
MRS. S. DOUGLAS.

*Superrisors,*  
THOMAS A. WHITTEN,  
MRS. F. V. COLE.





## REPORT OF THE TRUSTEES.

---

HON. JOHN L. BEVERIDGE, *Governor of Illinois.*

SIR:—We respectfully submit the second biennial report of the Illinois Southern Hospital for the Insane; covering the period from December 1, 1874, to September 30, 1876. The superintendent's and treasurer's reports are so complete as to make a very full commentary by the trustees unnecessary. We would call your particular attention to that portion of the superintendent's report treating of the expenditure of special appropriations and improvements made. The estimates for special expenditures during the next two years have been carefully considered, and it is hoped that the legislature will make the appropriations herein asked for, without further deduction. The estimate for ordinary expenses is based upon past experience in this hospital, and can be relied upon as being as nearly as possible the sum actually necessary.

The affairs of the hospital have been ably managed by our worthy superintendent, Dr. A. T. Barnes, and he has our cordial endorsement in all that he has undertaken and accomplished.

The defective ventilation of the north wing should be remedied and the patients confined therein secured against the poisonous effects of bad air.

There are defects in the heating appliances, which demand an early remedy, particularly by the substitution of a smaller main steam-pipe for the excessively large one now in use. The means for the extinguishment of fire, asked for by the superintendent, are necessary not only for the preservation of the property of the state, but for the more humane purpose of guarding against the probable loss of life amongst the unfortunate persons confined in the hospital, should fire destroy the buildings. We herewith furnish a list of appropriations needed:—

For ordinary expenses of the hospital, \$90,000 per annum.....	\$180,000
For the improvement of grounds.....	2,000
For finishing road from Anna.....	2,500
For coal-house.....	2,000
For carpenter shop.....	400
Brick barn.....	4,500
Fire-pump and hose.....	1,800
Rotary oven.....	1,000
Dry-closet.....	2,500
Improvements and repairs, \$5,000 per annum.....	10,000
	<hr/>
Total for two years.....	\$206,700

Very respectfully,

AMOS CLARK, *President.*  
 JOHN C. BOYLE,  
 C. KIRKPATRICK,  
*Trustees.*

*Anna, Illinois, October 1st, 1876.*

## REPORT OF THE MEDICAL SUPERINTENDENT.

---

*To the Board of Trustees.*

GENTLEMEN:—In compliance with an act of the General Assembly, approved April 15th, 1875, I have the honor to present the second biennial report of the hospital, for the twenty-two months ending September 30th, 1876.

At the date of my last report, the first floor of the north wing of the building was unfinished and not occupied by patients; and the centre building being unfinished was not turned over to the trustees by the commissioners till October 23d, 1875.

The legislature, in 1875, made an appropriation for additional furniture for the first floor of the north wing, and for the centre building, amounting in all to four thousand dollars; this sum was found to be wholly inadequate for those purposes. At that time there was a pressing demand from all parts of the state for further accommodation of patients, and after proper consultation with the board of trustees, it was decided to place the furniture in the building out of ordinary funds; at the same time furnishing the fourth floor of the centre building for patients, giving us additional room for twenty-four more inmates.

The appropriation of two thousand dollars per annum for repairs has been found hardly sufficient, owing to unforeseen accidents. On the 6th day of May, 1876, a gale from the southwest struck the building, doing extensive damage to the slating of the roof, and throwing down eight chimneys, one of which crushed through the roof and the ceiling of the fourth floor of the centre building. The wind also tore off large boards and copper guttering in many places. Windows in almost every part of the north wing and centre building were broken by the flying debris. In effecting repairs, thirty-six squares of slate was consumed, most of it upon the roof of the north wing. The wall of the west front of the building was cracked from top to bottom, and sprung out from five to six inches. I went to Chicago to procure the needed materials for repairs, but being unable to find slate of the required color and size, had to send to Buffalo, N. Y., for this latter article, thereby increasing the cost. I was obliged to send to the city for slaters, paying their railroad fare both ways.

On the second day of July, 1876, a leak occurred in the six-inch pipe laid in the bottom of the embankment of the reservoir, washing away about one-third of the dam. Upon examination, I found the embankment had slid and pulled the pipe apart three or more inches. The tremendous weight of water behind the dam was rushing through so rapidly that something had to be done to save it from destruction. A

sub-marine diver was sent down, and the pipe plugged from the inside of the pond. After this, the embankment was repaired and the base of the dam strengthened, six feet of earth being placed across the whole front.

In January, 1875, the boiler at the pump-house, used for pumping water from the spring and pond to tank on hill, for the use of the hospital, I found to be leaking badly through the upper head; and upon examination I discovered it to be cracked completely across nine flues, the opening ranging from one-sixteenth to one-fourth of an inch. The head was repaired by caulking copper into the crack, and bolting straps across the head. The engineer considered the boiler unsafe in this condition; to have made it safe by repair, would have required an outlay of two hundred and fifty dollars; and then its capacity would not have been sufficient for the work. It was a small upright tubular, with eighteen inches of the flues above the water line. The latter part of February the boiler leaked so badly that we could not make steam enough to run the pump. It was thought best to contract for a new boiler of the following dimensions: forty inches in diameter, fourteen feet long, with four nine-inch flues; costing for boiler six hundred and seventy-five dollars and eighty cents; and for brick-work, pipes and finishing, two hundred and twenty-one dollars and forty-seven cents; making a total cost of eight hundred and ninety-seven dollars and twenty-seven cents. A part of the labor was furnished from the hospital. The boiler was built by John O'Brien and Brother, St. Louis, Mo. I would recommend the sum of five thousand dollars per annum for improvements and repairs, after the south wing is occupied. The last appropriation for improvements and repairs has been overdrawn nine hundred and eleven dollars and thirty cents.

The appropriation for furniture for chapel has been found amply sufficient; after purchasing a good description of furniture, we have a balance from this fund of two hundred and forty-six dollars and twenty-five cents; this latter sum I shall expend in scenery for the stage.

The appropriation of one thousand dollars for a coal-house was thought to be entirely inadequate for the purpose. To have built a temporary one for that money, would have been a waste of material. The board directed me to hold the amount in the state treasury, and ask the legislature for an additional two thousand dollars. The coal-house is a building badly needed. During the past two winters we have labored under great disadvantages for the want of such a structure. The road from Anna being new and formed of surface clay, has been so muddy during the winter season, as to make it difficult of passage for loaded teams, and at times it has been found necessary to use six mules in drawing an ordinary load of coal. With a proper coal-house, having a capacity of seven or eight hundred tons, we could in the fall store a sufficient amount to carry us through the winter.

The appropriation of two thousand dollars for library, musical instruments, and amusements, has been expended in the purchase of piano, billiard table, a library (a choice selection of 600 vols.), a fine magic lantern and photographs for the same, and other matter necessary to the production of an extended series of theatrical entertainments.

The appropriation of two thousand dollars for a road from the town of Anna to the hospital, though insufficient, has been expended as far as it could be made to go. Work was commenced July 3d, 1875, and closed about October 1st following. Three wooden bridges and two culverts were built, and heavy cuts and fills made; the whole now being in very fair condition for use in dry weather. A large amount of the labor upon the road was done by patients. There is a small balance from this appropriation remaining in the state treasury, two hundred and seventy-one dollars and forty-five cents, which could not be used to advantage. To complete this road in a thorough manner, a sum sufficient to macadamize it the whole distance will be needed, and I would ask for that purpose for two thousand, five hundred dollars.

The appropriation of one thousand dollars for a tight board fence has been found sufficient for that purpose. The labor for the manufacture of the posts, and in great part for the erection of the fence, was done by our patients. The fence encloses three airing-courts; one, being in the angle of the building, has two sides fenced, measuring two hundred and twenty-seven and two hundred and ninety feet, and is nine feet in height; the other two, somewhat removed from the building, measure together two hundred and twenty-seven by two hundred and ninety feet, and are divided by a partition fence through the centre, all nine feet in height. There is a balance remaining from this appropriation, of three hundred and forty-three dollars and forty-six cents, which could be used to advantage for an airing-court for the patients occupying the south wing.

The appropriation of one thousand, five hundred dollars for a carpenter shop and tools has not been thought enough for the purpose. I have expended four hundred and forty-three dollars and eighty-nine cents for tools urgently needed by the engineer, and have a balance of one thousand and fifty-six dollars and eleven cents, with which to build the shop. If the legislature will allow four hundred dollars additional, I think I could complete the work satisfactorily.

The appropriation of two thousand dollars for improvement of grounds has been drawn upon to a small amount; the unfinished condition of the south wing, and the large quantity of refuse building-material upon the grounds, have interfered with extensive improvement. Cleaveland and French, of Chicago, have been employed to make working plans of the grounds, and as soon as the exterior of the new wing is finished, I shall proceed to carry out the design of the landscape architects, embracing forty-eight acres of lawn and shrubbery, and about two and a quarter miles of drive and walk. I would recommend an additional appropriation of two thousand dollars for this purpose.

The appropriation of two thousand dollars for stock for farm and for patients' carriage has been used for the designated purposes, and there is a balance remaining in the hands of the state treasurer, amounting to four hundred and seventy-five dollars and ten cents, which will be needed for the purchase of additional milch-cows, upon completion of the south wing.

The appropriation of two thousand dollars for ice-house and vegetable-cellar was, after suitable plans and specifications had been made, expended as follows: The contract was awarded to A. J. Mosby and

C. E. Craig, at one thousand, seven hundred dollars. The building to be of brick, with stone foundation and slate roof, fifty by twenty-five feet in the clear, the ice-house proper, one story in height; the storage-house, one story, with basement for milk and butter; the cellar, eight feet and six inches high; storage-house, sixteen feet and six inches high; and ice-room, eighteen feet and four inches from top of rock on brick pavement to under side of wall-plate, and twenty-five feet to under side of ridge-rafter, the capacity of the ice-room, about three hundred tons. This building has been completed, and is well-arranged for its intended purposes, and quite ornamental. There is a balance of seventy-nine dollars and fifty cents remaining from this appropriation, which will be used in completing minor details.

The appropriation of one thousand, eight hundred dollars for reservoir at pond has been used, with the exception of a balance of two hundred and seventy-nine dollars and fifty cents, in constructing a reservoir of brick, which only needs a roof and a small amount of grading for its completion. The dimensions are as follows: diameter twenty-four feet, depth twenty-nine feet, walls eighteen inches thick, circular in form. The bottom or floor is substantially formed of concrete and cement. Capacity up to overflow-pipe 51,565 gallons. Being supplied by a spring it affords the best water obtainable, and is independent of the pond.

For the construction of a pump-house at the pond, we had an appropriation of one thousand dollars. The building has, with the exception of a floor, been completed, and is thirty-six by twenty-five feet, with twelve inch walls, twelve feet in height above stone foundation. The building gives us sufficient room for the purposes intended, and a storage capacity for coal, sufficient to run the pump two or three months. There is twenty-three dollars and seventy-five cents remaining from this appropriation, to be used for flooring.

We very much need a new barn; the old one, even if it were not decayed and in a tumble-down condition, is not large enough for housing our stock and the fodder. And in its present site it is an eye-sore, exposed to view from every point in front of the hospital. I would respectfully suggest that you ask the state legislature for an appropriation for a proper structure of brick. It should be large enough for the accommodation of all the stock, such as horses, cows, hogs, fowls, and carriages; also for the storage of grain and fodder. The cost of such a building would be about four thousand, five hundred dollars.

Our present arrangements for heating consist of two batteries, each containing two boilers, forty inches in diameter, twenty-two feet long, with four nine-inch flues. They were built by A Crozier and Co., St. Louis, Mo. The amount of fire-grate for the four boilers is sixty-four feet. The main steam-pipe is eight inches in diameter, and three hundred and twenty feet long. These boilers have a capacity for heating one million, two hundred and sixty-four thousand cubic feet. With the south wing completed, the following estimate will show the number of cubic feet in whole hospital:

North wing .....	475,161 cubic feet.
East extension of north wing.....	180,320 " "
Centre buildings (rear of wings).....	466,446 " "

Centre buildings (front of wings) .....	119,920	cubic feet.
South wing.....	464,440	“ “
East extension of south wing.....	79,962	“ “
South “ “ “ “ .....	30,500	“ “
Domestic department.....	127,928	“ “
Connecting corridor .....	15,392	“ “
	<hr/>	
Total .....	1,960,609	
To be deducted for walls. ....	252,535	
	<hr/>	
Number of cubic feet to be heated.....	1,707,534	
Capacity of boilers now in use.....	1,264,000	
	<hr/>	
Cubic feet in excess of boiler capacity...	433,534	

This clearly shows that with the south wing completed, our present steam capacity will be insufficient to comfortably heat the entire house. I am satisfied that if the eight-inch steam main was removed and a five-inch one substituted, that the boilers would heat a larger number of cubic feet with less fuel than is now used for heating the north wing and centre building. Yet with this change, I doubt if the capacity of the boilers is sufficient to heat the hospital in very cold weather.

The gas apparatus was constructed by the Illinois Pneumatic Gas Company, and the gas is simply air impregnated with gasoline. The whole thing is a nuisance and should be removed, and the building supplied with something better. We can not now properly light the centre building, north wing, and domestic department, and will be unable to afford any light for the south wing.

Unless the board of building commissioners have the means and power under the present law to remedy the defects in the heating and lighting apparatus, it would be well to bring the matter to the notice of the legislature. I am fully satisfied that the steam boilers now in use are not as good as the tubular, and would recommend the substitution of the latter.

Our bake-oven is of the old-fashioned kind, and is a source of frequent trouble and expense in the matter of repairs. Neither is it large enough for our purpose. I would ask that it be replaced with one of Vale's rotary ovens, at a cost of one thousand dollars.

The dry-closet, now in use, has an area of one thousand, five hundred and twenty-one cubic feet, and is supplied with seventeen one-inch return bend coils, with thirty-three and three-quarter feet in each, making in all five hundred and seventy-three and three-quarter feet of coil. This is not sufficient for the work it has to do, and with the south wing occupied, I hardly see how we are to get along. The drying-closet and ironing-room are just under the domestics' dormitories, and during the summer keep the sleeping-rooms so warm that we find it impossible to use them; thereby compelling us at that time to transfer the domestics from these rooms to the centre building. In order to obviate this difficulty, I propose to make an addition to the corridor, connecting the domestic department with the centre building, and convert the basement into a drying-closet, and the upper story into an ironing room.

Since the last report we have had two or three very narrow escapes from fire. The last one occurred a short time since, by spontaneous combustion, in the fourth floor near one of the wooden elevators, and when discovered by the night-watch, was just making its way through the ceiling into the roof. The fire was extinguished by a small hose and pipe upon that floor; but if the fire had not been discovered just at that time, all the appliances we now have could not have saved the buildings. I believe it would be the part of wisdom, considering the large amount of money the state has invested in the hospital, to take measures to guard against an accident of this kind. The following is carefully prepared estimate of the amount necessary for such purpose. A Crane Brothers' Duplex Fire Pump, with suction-pipe, discharge-valves, couplings and fittings, all put up complete and in working order, together with five hundred feet of hose, \$1,800.

The south wing promises to be in every respect superior to the north wing, both in architectural beauty and utility. When the building is completed it will give us room for about two hundred and forty more patients, together with our present number, and by crowding, will give us accommodation for four hundred and eighty. I am inclined to the opinion that if the contractor uses proper industry, the floors of the south wing may be ready for use by early spring, and the entire wing by July 1st, 1877.

With the amount of money we now have on hand, I think we shall be able, with one hundred additional patients, to pull through to the first of July, without asking the legislature for more money.

Taking the last three months, with a daily average of 238.35 patients, as a basis of calculation, I should judge that the hospital will require for the next two years, on ordinary expense account, the sum of ninety thousand dollars per annum, estimating its capacity at four hundred and eighty patients.

Your attention is respectfully called to the itemized statement of purchases on special and ordinary appropriations, for the ten months ending Sept. 30, 1875, and for the twelve months ending September 30, 1876; also the statements of products of the farm and garden, and the amount of property on hand.

When the state was districted by the legislature our quota was estimated for the capacity of the hospital, at that time. I think it might be well, in view of our extended room, for the state to be re-districted. We find great trouble in getting counties to pay their indebtedness to the hospital. The law in relation to furnishing pauper patients with clothing seems to be in such a shape that no two counties understand it alike, and the result is that we have great trouble in collecting bills, some counties paying willingly, others not paying at all, and some insist upon payment in county orders. We send bills every three months and urge prompt payment, but at the end of each year we have large amounts standing out. Should counties pay in county orders, they would insist upon acceptance at par, a thing the state cannot very well afford to do, especially when the clothing is charged at about its cost. Some county orders are worth their par value, others are not worth fifty cents on the dollar. Taking the large number of counties represented in our hospital, it is almost impossible for me to tell what orders are worth in each county. To allow one county to



pay in cash and another county to pay in county orders, would hardly be treating all the counties alike, and would in no sense be just to the state. I should be glad if the legislature would make the law so plain that every county would be compelled to settle their accounts with the hospital promptly; or have the state assume the care of the pauper insane.

There were two hundred and forty-nine patients admitted to the house since last report, about eighteen per cent. coming from other state hospitals. The disease in nearly forty per cent. of those admitted was chronic, and a large proportion of the whole number came to us from county-houses and jails. Of this latter class many were emaciated and anemic to the last degree, and in a condition when slight attacks of acute disease would almost certainly result in death. During the winter of 1875 and 1876, we had an epidemic of erysipelas, and in the summer and autumn of the present year, many cases of dysentery of low form. Intermittent fever has largely prevailed during the spring and fall months, which is perhaps in a measure due to the extensive excavations and denudations of the surface about the buildings. I have no doubt that the defective ventilation of the halls and sleeping rooms of the north wing has exercised a very deleterious influence upon our patients, and has increased the mortality.

Amusements and recreation for the patients have received due att-

## ADDENDUM.



*Since sending this report to the press, John L. Pierson, Esquire, of New York, has, through Dr. Mercer, presented this Hospital with 79 bound volumes of entertaining literature; 45 chromo lithographs, of large size; a stereoscope and views, and a number of Bibles, Testaments, singing books, atlases and illustrated newspapers. This very liberal contribution came to us most acceptably, and the donor's kindness is felt here, as it has been in almost every similar institution throughout the country.*

A. T. BARNES,

*Superintendent.*

Since the last report we have had two or three very narrow escapes from fire. The last one occurred a short time since, by spontaneous combustion, in the fourth floor near one of the wooden elevators, and when discovered by the night-watch, was just making its way through the ceiling into the roof. The fire was extinguished by a small hose and pipe upon that floor; but if the fire had not been discovered just at that time, all the appliances we now have could not have saved the buildings. I believe it would be the part of wisdom, considering the large amount of money the state has invested in the hospital, to take measures to guard against an accident of this kind. The following is carefully prepared estimate of the amount necessary for such purpose. A Crane Brothers' Duplex Fire Pump, with suction-pipe, discharge-valves, couplings and fittings, all put up complete and in working order, together with five hundred feet of hose, \$1,800.

The south wing promises to be in every respect superior to the north wing, both in architectural beauty and utility. When the building is completed it will give us room for about two hundred and forty more patients, together with our present number, and by crowding, will give us accommodation for four hundred and eighty. I am inclined to the opinion that if the contractor uses proper industry, the south wing may be ready for use by early spring, and

at about its cost. ...  
 ers are not worth fifty cents on the dollar. Taking the large number of  
 counties represented in our hospital, it is almost impossible for me to  
 tell what orders are worth in each county. To allow one county to

pay in cash and another county to pay in county orders, would hardly be treating all the counties alike, and would in no sense be just to the state. I should be glad if the legislature would make the law so plain that every county would be compelled to settle their accounts with the hospital promptly; or have the state assume the care of the pauper insane.

There were two hundred and forty-nine patients admitted to the house since last report, about eighteen per cent. coming from other state hospitals. The disease in nearly forty per cent. of those admitted was chronic, and a large proportion of the whole number came to us from county-houses and jails. Of this latter class many were emaciated and anemic to the last degree, and in a condition when slight attacks of acute disease would almost certainly result in death. During the winter of 1875 and 1876, we had an epidemic of erysipelas, and in the summer and autumn of the present year, many cases of dysentery of low form. Intermittent fever has largely prevailed during the spring and fall months, which is perhaps in a measure due to the extensive excavations and denudations of the surface about the buildings. I have no doubt that the defective ventilation of the halls and sleeping rooms of the north wing has exercised a very deleterious influence upon our patients, and has increased the mortality.

Amusements and recreation for the patients have received due attention, and in cases where it has been considered beneficial, they have been encouraged to perform some light labor upon the farm or within doors.

To Dr. F. A. Mercer, the senior assistant physician, all praise is due for good judgment, sympathetic feeling, and energy in the care of the patients of both sexes. He has my thanks for the able manner in which he has discharged his varied duties.

Mr. Charles M. Olmsted, the clerk, has been untiring in the performance of the duties pertaining to his responsible position, and to him my thanks are due; as also to Mrs. Douglas, our matron; Captain Fulton, the engineer; Mrs. Cole, and Mr. Whitten, the supervisors; and gentlemen of the Board of Trustees, to you I owe more than I can express; your able counsel has been my best and constant guide.

Very respectfully yours,

A. T. BARNES,  
*Superintendent.*

# TABLES

ACCOMPANYING THE MEDICAL SUPERINTENDENT'S REPORT.

TABLE I.  
*Movement of Population.*

	1875.			1876.		
	Males	Females.	Total	Males	Females.	Total
Present at date of last report.....	83	50	133	99	59	158
Since admitted.....	67	36	103	88	58	146
Total.....	150	86	236	187	117	304
Discharged.....	45	26	71	20	24	44
Died.....	6	1	7	8	11	19
Present September 30, 1876.....	99	59	158	159	82	241
Average .....	94.58	54.10	148.68	129.20	75.20	204.40

TABLE II.  
*Form of disease in those admitted.*

Disease.	1875.			1876.		
	Males	Females.	Total	Males	Females.	Total
Chronic mania.....	24	17	41	45	27	72
Acute mania.....	13	7	20	21	12	33
Puerperal mania.....		1	1		4	4
Hysterical mania.....		1	1			
Epileptic mania .....	5		5	3	2	5
Melancholia.....	12	4	16	11	9	20
Dementia.....	13	6	19	8	3	11
Moral insanity.....					1	1
Total.....	67	36	103	88	58	146

TABLE III.  
Age, Sex and Social Condition.

Age.	1875.					1876.				
	Males.....	Females..	Married...	Single.....	Total.....	Males.....	Females..	Married..	Single.....	Total.....
Ten to fifteen years.....	4	.....	.....	4	4	.....	1	.....	1	1
Fifteen to twenty years.....	12	3	1	14	15	1	5	1	5	6
Twenty to twenty-five years.....	10	7	1	16	17	19	5	4	20	24
Twenty-five to thirty years.....	7	4	4	7	11	22	12	16	18	31
Thirty to thirty-five years.....	6	6	10	2	12	11	9	12	8	20
Thirty-five to forty years.....	9	5	8	6	14	10	9	12	7	19
Forty to forty-five years.....	8	6	9	5	14	5	6	7	4	11
Forty-five to fifty years.....	3	.....	1	2	3	7	4	10	1	11
Fifty to fifty-five years.....	6	2	7	1	8	3	2	5	.....	5
Fifty-five to sixty years.....	.....	2	1	1	2	6	5	10	1	11
Sixty to sixty-five years.....	2	.....	2	.....	2	1	.....	1	.....	1
Sixty-five to seventy years.....	.....	1	1	.....	1	1	.....	1	.....	1
Seventy-five to eighty years.....	.....	.....	.....	.....	.....	2	.....	2	.....	2
Total.....	67	36	45	58	103	88	58	81	65	146

TABLE IV.  
Occupation of those admitted.

Occupation.	1875.			1876.		
	Males.....	Females..	Total.....	Males.....	Females..	Total.....
Farmer.....	27	.....	27	41	.....	41
Housekeeper.....	.....	31	31	.....	42	42
Laborer.....	12	.....	12	16	.....	16
Teacher.....	1	.....	1	.....	.....	.....
Merchant.....	2	.....	2	.....	.....	.....
Shoemaker.....	1	.....	1	1	.....	1
Mason.....	1	.....	1	.....	.....	.....
Carpenter.....	3	.....	3	1	.....	1
Brewer.....	1	.....	1	2	.....	2
Cabinet-maker.....	1	.....	1	.....	.....	.....
Saloon-keeper.....	1	.....	1	.....	.....	.....
Student.....	4	.....	4	.....	.....	.....
Brakeman.....	1	.....	1	.....	.....	.....
Miller.....	1	.....	1	.....	.....	.....
Wagon-maker.....	1	.....	1	.....	.....	.....
Domestic.....	.....	1	1	.....	5	5
Stoker.....	.....	.....	.....	1	.....	1
Druggist.....	.....	.....	.....	1	.....	1
Seamstress.....	.....	.....	.....	.....	2	2
Printer.....	.....	.....	.....	1	.....	1
Cook.....	.....	.....	.....	1	.....	1
Tailor.....	.....	.....	.....	1	.....	1
Stone-cutter.....	.....	.....	.....	1	.....	1
Barber.....	.....	.....	.....	1	.....	1
Butcher.....	.....	.....	.....	2	.....	2
Banker.....	.....	.....	.....	1	.....	1
Tanner.....	.....	.....	.....	1	.....	1
Unknown.....	2	.....	2	12	2	14
No occupation.....	8	4	12	4	9	13
Total.....	67	36	103	88	58	146

TABLE V.  
Nativity of those Admitted.

Nativity.	1875.			1876.		
	Male.	Female	Total.	Male.	Female	Total.
United States.....	54	22	76	64	41	105
Germany.....	5	9	14	14	11	25
Ireland.....	1	3	4	6	4	10
France.....				1	1	2
Scotland.....				2	1	3
Canada.....	3		3			
Sweden.....				2		2
Switzerland.....	1	1	2			
West Indies.....	1		1			
Italy.....	1		1			
England.....	1	1	2			
Total.....	67	36	103	88	58	146

TABLE VI.  
Residence of those Admitted.

County.	1875.			1876.		
	Male.	Female	Total.	Male.	Female.	Total
Alexander.....	3		3	3	3	6
Clinton.....	1	2	3	1	2	3
Crawford.....	1		1	2		2
Clay.....		1	1	2	1	3
Edwards.....	2	1	3		1	1
Efingham.....	8	2	10	3		3
Fayette.....	2		2			
Franklin.....		2	2	3	1	4
Gallatin.....				1		1
Hardin.....					1	1
Hamilton.....	1	1	2	2	3	5
Jefferson.....		2	2	1	1	2
Jasper.....	1	1	2			
Johnson.....	1	2	3		1	1
Jackson.....	5		5	2	3	5
Lawrence.....	1		1			
Monroe.....	1	2	3	4	3	7
Massac.....	1		1		3	3
Marion.....	5	1	6	1	2	3
Pulaski.....		2	2	1	1	2
Perry.....		2	2		3	3
Pope.....					1	1
Richland.....	4		4	1		1
Randolph.....	2	3	5	2	3	5
St. Clair.....	5	2	7	15	7	22
Saline.....	2	1	3		1	1
Union.....	3	2	5	1	4	5
White.....	3	3	3	2	1	3
Williamson.....	3	2	5	4		4
Wayne.....	1		1	1	2	3
Washington.....	3		3	1	3	4
Wabash.....	1	4	5	2	4	6
*Greene.....	1		1	3		3
*Bond.....	2		2			
*Kendal.....	1		1			
*Madison.....		1	1			
*Shelby.....	1		1			
*Ford.....	1		1			
*Cook.....	1		1			
*Kankakee.....				5	1	6
*Cass.....				4		4
*Knox.....				3		3
*Schuyler.....				2	1	3
*Jo Daviess.....				6	1	7
*Jersey.....				2		2
*Henry.....				3		3
*Edgar.....				2		2
*Stark.....				1		1
*Logan.....				1		1
*LaSalle.....				1		1
Total.....	67	36	103	88	58	146

\*Counties outside of Southern District.

TABLE VII.  
Condition of those discharged.

Condition.	1875.			1876.		
	Male.....	Female...	Total .....	Male.....	Female..	Total .....
Recovered.....	9	5	14	14	15	29
Much improved.....	4	1	5	2	2	4
Improved.....	11	8	19	2	3	5
Unimproved.....	21	12	33	.....	4	4
Eloped.....	.....	.....	.....	2	.....	2
Total.....	45	26	71	20	24	44

TABLE VIII.  
Deaths and the causes.

Cause of Death.	1875.			1876.		
	Male.....	Female..	Total .....	Male.....	Female...	Total .....
Phthisis.....	.....	1	1	1	4	5
Exhaustion.....	2	.....	2	.....	4	4
Dysentery.....	.....	.....	.....	3	.....	3
Typhoid fever.....	1	.....	1	.....	.....	.....
Congestive fever.....	.....	.....	.....	.....	1	1
Suicide.....	1	.....	1	.....	.....	.....
Erysipelas.....	1	.....	1	3	.....	3
Strangulated hernia.....	1	.....	1	.....	.....	.....
Peritonitis (Idiopathic).....	.....	.....	.....	.....	1	1
Apoplexy.....	.....	.....	.....	1	.....	1
Tabes dorsalis.....	.....	.....	.....	.....	1	1
Total.....	6	1	7	8	11	19

## FINANCIAL STATEMENT

*Of the Receipts and Expenditures of the Southern Hospital for the Insane for the fiscal year, (ten months), from December 1, 1874, to September 30, 1875.*

		ORDINARY EXPENSE FUND.			
		Including appropriation for ordinary expenses and petit receipts from pay-patients, sales, etc.			
1874.		<i>Dr.</i>			
December	1	To balance on hand.....	\$4,868 74		
"	2	" appropriation for quarter ending February 28.....	11,250 00		
1875.					
May	5	" " " " May 31.....	11,250 00		
June	1	" balance of appropriation, 1873.....	3,668 46		
July	6	" appropriation for quarter ending September 30.....	12,500 00		
September	30	" amount received from counties for clothing.....	905 88		
"	"	" " " " individuals for clothing.....	547 13		
"	"	" " " " board.....	2,374 17		
"	"	" " " " sale of live stock.....	28 00		
"	"	" " " " all other sources.....	208 32		
1875.		<i>Cr.</i>			
September	30	By indebtedness incurred on account of—			
		Improvements and repairs.....		\$1,737 53	
		Furniture.....		683 53	
		Food.....		11,909 57	
		Clothing, bedding, etc.....		2,395 64	
		Laundry supplies.....		493 04	
		Household expenses.....		273 58	
		Fuel.....		1,643 00	
		Light.....		706 22	
		Medicine and medical supplies.....		1,170 63	
		Salaries.....		5,115 91	
		Wages, employees.....		7,939 04	
		Books and stationery.....		145 51	
		Printing and advertising.....		128 05	
		Music.....		4 00	
		Amusements.....		30 34	
		Freight and transportation.....		3,768 73	
		Postage.....		95 00	
		Farm and garden.....		549 12	
		Machinery.....		8 30	
		Undertaking.....		31 00	
		Expenses not classified.....		48 26	
September	30	By balance.....		8,723 97	
			\$47,600 70	\$47,600 70	
October	1	To balance.....			
		In hands of Wm. Mitchell, treasurer.....	\$14,491 32		
		Less indebtedness outstanding.....	5,767 35		
			\$8,723 97		
		REPAIR FUND.			
		<i>Dr.</i>			
July	1	To amount of appropriation.....	4,000 00		
1875.		<i>Cr.</i>			
September	30	By indebtedness incurred on account of—			
		Repairs and improvements.....		\$540 34	
		Machinery.....		48 50	
		By balance (in state treasury undrawn).....		3,411 16	
			\$4,000 00	\$4,000 00	
October	1	To balance (in treasury).....	\$1,000 00		
		Less indebtedness outstanding.....	588 84		
			\$3,411 16		



## Financial Statement—Continued.

		FURNITURE FOR NORTH WING AND CENTRE BUILDING.	
1875.		<i>Dr.</i>	
July	1	To amount of appropriation.....	\$4,000 00
1875.		<i>Cr.</i>	
September	30	By indebtedness incurred on account of—	
		Improvements and repairs.....	\$8 58
		Furniture.....	3,325 07
		Clothing, bedding, etc.....	623 95
		Household expenses.....	19 50
		Expenses not classified.....	2 90
			<u>\$4,000 00</u>
			<u>\$4,000 00</u>
October	1	To balance in state treasury.....	\$2,293 42
		Less indebtedness outstanding.....	<u>2,293 42</u>
		FURNITURE FOR THE CHAPEL.	
1875.		<i>Dr.</i>	
July	1	To amount of appropriation.....	\$1,500 00
1875.		<i>Cr.</i>	
September	30	By indebtedness incurred on account of—	
		Furniture.....	\$831 60
		Music.....	227 55
		Amusements.....	51 00
		By balance (in state treasury, undrawn).....	389 85
			<u>\$1,500 00</u>
			<u>\$1,500 00</u>
October	1	To balance (in treasury).....	\$1,300 00
		Less indebtedness outstanding.....	<u>910 15</u>
			\$389 85
		LIBRARY, MUSICAL INSTRUMENTS, ETC.	
1875.		<i>Dr.</i>	
July	1	To amount of appropriation.....	2,000 00
1875.		<i>Cr.</i>	
September	30	By indebtedness incurred on account of—	
		Books and stationery.....	\$668 25
		Music.....	450 00
		Amusements.....	664 64
		By balance (in state treasury, undrawn).....	217 11
			<u>\$2,000 00</u>
			<u>\$2,000 00</u>
October	1	To balance (in treasury).....	\$1,220 00
		Less indebtedness outstanding.....	<u>1,002 89</u>
			217 11
		PUMP-HOUSE.	
1875.		<i>Dr.</i>	
July	1	To amount of appropriation.....	\$1,000 00
1875.		<i>Cr.</i>	
September	30	By indebtedness incurred on account of—	
		Building.....	\$645 00
		Improvements and repairs.....	141 72
		By balance (in state treasury, undrawn).....	213 27
			<u>\$1,000 00</u>
			<u>\$1,000 00</u>
October	1	To balance (in treasury).....	\$305 80
		Less indebtedness outstanding.....	<u>92 53</u>
			\$213 27

## Financial Statement—Continued.

		COAL-HOUSE.	
1875.	<i>Dr.</i>		
July	1 To amount of appropriation.....	\$1,000 00	
1875.	<i>Cr.</i>		
September	30 By balance (in state treasury, undrawn).....		\$1,000 00
		<u>\$1,000 00</u>	<u>\$1,000 00</u>
October	1 To balance.....	\$1,000 00	
		ICE-HOUSE AND VEGETABLE CELLAR.	
1875.	<i>Dr.</i>		
July	1 To amount of appropriation.....	\$2,000 00	
1875.	<i>Cr.</i>		
September	30 By indebtedness incurred on account of—		
	Building.....		\$286 00
	By balance (in state treasury undrawn).....		1,714 00
		<u>\$2,000 00</u>	<u>\$2,000 00</u>
October	1 To balance (in treasury).....	\$2,000 00	
	Less indebtedness outstanding.....	286 00	
		<u>\$1,714 00</u>	
		CARPENTER-SHOP AND TOOLS.	
1875.	<i>Dr.</i>		
July	1 To amount of appropriation.....	\$1,500 00	
1875.	<i>Cr.</i>		
September	30 By balance (in state treasury undrawn).....		\$1,500 00
		<u>\$1,500 00</u>	<u>\$1,500 00</u>
October	1 To balance.....	\$1,500 00	
		TIGHT BOARD FENCE FOR PATIENTS.	
1875.	<i>Dr.</i>		
July	1 To amount of appropriation.....	\$1,000 00	
1875.	<i>Cr.</i>		
September	30 By balance (in state treasury undrawn).....		\$1,000 00
		<u>\$1,000 00</u>	<u>\$1,000 00</u>
October	1 To balance.....	\$1,000 00	
		IMPROVING GROUNDS.	
1875.	<i>Dr.</i>		
July	1 To amount of appropriation.....	\$2,000 00	
1875.	<i>Cr.</i>		
September	30 By balance (in state treasury undrawn).....		\$2,000 00
		<u>\$2,000 00</u>	<u>\$2,000 00</u>
October	1 To balance.....	\$2,000 00	

## Financial Statement—Continued.

		STOCK FOR FARM AND CARRIAGE.	
1875.		<i>Dr.</i>	
July	1	To amount of appropriation.....	\$2,000 00
1875.		<i>Dr.</i>	
September	30	By indebtedness incurred on account of—	
		Farm and garden.....	\$447 00
		By balance (in state treasury undrawn).....	1,553 00
			<u>\$2,000 00</u>
			<u>\$2,000 00</u>
October	1	To balance (in treasury).....	\$1,833 00
		Less indebtedness outstanding.....	280 00
			<u>\$1,553 00</u>
		RESERVOIR OR WATER TANK.	
1875.		<i>Dr.</i>	
July	1	To amount of appropriation.....	\$1,800 00
1875.		<i>Cr.</i>	
September	30	By indebtedness incurred on account of—	
		Building .....	\$1,517
		By balance (in state treasury undrawn).....	282 50
			<u>\$1,800 00</u>
			<u>\$1,800 00</u>
October	1	To balance (in treasury).....	\$1,800 00
		Less indebtedness outstanding.....	1,517 50
			<u>\$282 50</u>
		ROAD FROM TOWN OF ANNA.	
1875.		<i>Dr.</i>	
July	1	To amount of appropriation.....	\$2,000 00
1875.		<i>Cr.</i>	
September	30	By indebtedness incurred on account of—	
		Improvements and repairs.....	\$1,689 40
		Machinery .....	39 15
		By balance (in state treasury undrawn).....	271 45
			<u>\$2,000 00</u>
			<u>\$2,000 00</u>
October	1	To balance (in treasury).....	\$1,473 19
		Less indebtedness outstanding.....	1,201 74
			<u>\$271 45</u>



## Financial Statement—Continued.

		FURNITURE FOR THE CHAPEL.	
1875.		<i>Dr.</i>	
October	1	To balance.....	\$389 85
1876.		<i>Cr.</i>	
September	30	By indebtedness incurred on account of—	
		Furniture.....	\$122 96
		Music.....	17 28
		Amusements.....	3 36
		By balance (in state treasury undrawn).....	246 25
			<u>\$389 85</u>
			<u>\$389 85</u>
October	1	To balance.....	\$246 25
		LIBRARY, MUSICAL INSTRUMENTS, ETC.	
1875.		<i>Dr.</i>	
October	1	To balance.....	217 11
		<i>Cr.</i>	
		By indebtedness incurred on account of—	
		Books and stationery.....	\$4 50
		Printing and advertising.....	2 50
		Music.....	149 00
		Amusements.....	61 11
			<u>\$217 11</u>
			<u>\$217 11</u>
		PUMP-HOUSE.	
1875.		<i>Dr.</i>	
October	1	To balance.....	213 27
1876.		<i>Cr.</i>	
September	30	By indebtedness incurred on account of—	
		Improvements and repairs.....	\$189 55
		By balance (in state treasury undrawn).....	23 72
			<u>\$213 27</u>
			<u>\$213 27</u>
October	1	To balance.....	\$23 72
		COAL-HOUSE.	
1875.		<i>Dr.</i>	
October	1	To balance.....	\$1,000 00
1876.		<i>Cr.</i>	
September	30	By balance (in state treasury undrawn).....	\$1,000 00
			<u>\$1,000 00</u>
			<u>\$1,000 00</u>
October	1	To balance.....	\$1,000 00
		ICE-HOUSE AND VEGETABLE CELLAR.	
1875.		<i>Dr.</i>	
October	1	To balance.....	\$1,714 00
1876.		<i>Cr.</i>	
September	30	By indebtedness incurred on account of—	
		Building.....	\$1,506 00
		Improvements and repairs.....	128 50
		By balance (in state treasury undrawn).....	79 50
			<u>\$1,714 00</u>
			<u>\$1,714 00</u>
October	1	To balance.....	\$79 50

## Financial Statement—Continued.

		CARPENTER-SHOP AND TOOLS.	
1875.	<i>Dr.</i>		
October 1	To balance.....	\$1,500 00	
1876.	<i>Cr.</i>		
September 30	By indebtedness incurred on account of—		
	Engineer's department.....		\$300 29
	Machinery.....		143 60
	By balance (in state treasury undrawn).....		1,056 11
		<u>\$1,500 00</u>	<u>\$1,500 00</u>
October 1	To balance.....	\$1,056 11	
		TIGHT BOARD FENCE FOR PATIENTS.	
1875.	<i>Dr.</i>		
October 1	To balance.....	1,000 00	
1876.	<i>Cr.</i>		
September 30	By indebtedness incurred on account of—		
	Improvements and repairs.....		\$576 54
	Freight, etc.....		80 00
	By balance (in state treasury undrawn).....		343 46
		<u>\$1,000 00</u>	<u>\$1,000 00</u>
October 1	To balance (in treasury).....	\$485 86	
	Less indebtedness outstanding.....	142 40	
		\$343 46	
		IMPROVING GROUNDS.	
1875.	<i>Dr.</i>		
October 1	To balance.....	\$2,000 00	
1876.	<i>Cr.</i>		
September 30	By indebtedness incurred on account of—		
	Improvements and repairs.....		\$427 85
	By balance (in state treasury undrawn).....		1,572 15
		<u>\$2,000 00</u>	<u>\$2,000 00</u>
October 1	To balance (in treasury).....	\$1,666 15	
	Less indebtedness outstanding.....	94 00	
		\$1,572 15	
		STOCK FOR FARM AND CARRIAGE.	
1875.	<i>Dr.</i>		
October 1	To balance.....	\$1,553 00	
1876.	<i>Cr.</i>		
September 30	By indebtedness incurred on account of—		
	Freight, etc.....		\$27 90
	Farm and garden.....		1,050 00
	By balance (in state treasury undrawn).....		475 10
		<u>\$1,553 00</u>	<u>\$1,553 00</u>
October 1	To balance.....	\$475 10	

## Financial Statement—Continued.

		RESERVOIR OR WATER-TANK.	
1875.		<i>Dr.</i>	
October	1	To balance.....	\$282 50
1876.		<i>Cr.</i>	
September	30	By indebtedness incurred on account of—	
		Improvements and repairs.....	\$3 00
		By balance (in state treasury undrawn) .....	279 50
			\$282 50
			\$282 50
October	1	To balance.....	\$279 50
ROAD FROM TOWN OF ANNA.			
1875.		<i>Dr.</i>	
October	1	To balance.....	\$271 45
1876.		<i>Cr.</i>	
September	30	By balance (in state treasury undrawn).....	\$271 45
			\$271 45
			\$271 45
October	1	To balance.....	\$271 45

## ITEMIZED STATEMENT

Of kind, quantity and cost of articles purchased for the Hospital during the fiscal year, (ten months), from December 1, 1874, to September 30, 1875.

## ORDINARY EXPENSE FUND.

Item.	Meas	Amount.	Price.	Cost.
IMPROVEMENTS AND REPAIRS.				
<i>Brick-work, etc.</i>				
Brick.....		6710	\$8 00	\$53 68
Labor (brick laying).....	Days	11	4 00	44 00
Mortar.....				45 00
Lime.....	Bbl	1		75
Fire clay.....		2	3 00	6 00
<i>Carpenter-work.</i>				
Lumber.....	Feet	2969	38 97	115 72
Knobs.....	No....	15	82	12 30
Locks.....		33	37½	12 48
Nails.....	Lbs....	303	4 80	14 45
Sash cord.....	"....	4	51¼	2 05
Screws.....	Gross	7	89½	6 29
Finishing nails.....	Pkgs..	8	15½	1 25
Glue.....	Lbs. .	5	50	1 50
Butts.....	Pairs.	64	22	14 48
Bolts.....	No....	6	25	1 50
Files.....	"....	6	12½	75
Surveying.....				15 00
<i>Painting and Glazing.</i>				
Glass.....	Boxes	4	5 98	23 95
Putty.....	Lbs..	45	5	2 25
Oil.....	Gal...	46	85	38 95
Turpentine.....	"....	1		75
Patent dryer.....	Lbs..	5	15	75
<i>Plumbing.</i>				
Lead pipe.....	"....	213	9¼	19 72
Labor, (plumbing).....	Days..	10½	3 50	36 75
Copper tacks.....	Lbs..	1		90
<i>Ironwork.</i>				
Shave-hook.....	No....	1		85
Steel rope.....	Feet..	150	11½	17 35
Castings.....	Lbs..	2085	5 65	117 83
Covering steam pipe, per contract.....				270 00
Repairing hot water pipe, per contract.....				3 12
New boiler and fittings for pump, per contract.....				748 59
Pully for washing machine.....	No....	1		9 40
Repairing tolls, register, &c.....				11 35
Iron straps.....	No....	6	25	1 50
<i>Miscellaneous.</i>				
Rope.....	Feet..	100	2¼	2 25
Leather.....	Sides.	5	5 90	29 50
Cambric.....	Yds..	1½	12	18
Shoe-wax, pegs and awls.....				1 98
Copper cover for steam table.....	No. .	16	1 97½	31 60
Charcoal.....	Bush.	44	20	8 80
Key blanks.....	Doz..	1		2 75
Hat and coat-hooks.....	"....	6	20	1 20
Tacks.....	Gross	1		3 50
Castors, (bed).....	Set..	24	19	4 56



## Itemized Statement—Continued.

Item.	Meas.	Amount.	Price.	Cost.
<b>FURNITURE.</b>				
<i>Manufactured.</i>				
Bureaus.....	No.....	12	\$12 50	\$150 00
Chairs.....	".....	14	5 50	77 00
Clocks.....	".....	2	5 50	11 00
Tables.....	".....	7	13 42	93 95
Side-board.....	".....	1		100 00
Fire-proof safe.....	".....	1		111 46
Dating stamp.....	".....	1		10 00
Seal recut.....	".....	1		4 50
<i>Glass, Queensware and Cutlery.</i>				
Chambers.....	Doz.....	$\frac{1}{4}$	10 80	2 70
Chimneys.....	".....	1		75
Dishes, meat.....	".....	$\frac{1}{3}$	6 00	2 00
"    vegetable.....	".....	$1\frac{1}{2}$	1 40	2 10
Goblets.....	".....	2	1 50	3 00
Jugs.....	No.....	9	21	1 95
Knives.....	".....	4	47 $\frac{1}{2}$	1 90
Plates.....	Doz.....	4	1 32 $\frac{1}{2}$	5 30
Spoons.....	".....	3	1 66	5 00
Wash-bowls and pitchers.....	".....	$\frac{1}{4}$	17 08	4 27
Butcher's steel.....	No.....	1		1 50
Caster, plated.....	".....	3	4 33 $\frac{2}{3}$	13 00
<i>Tin and Iron.</i>				
Milk-cans.....	".....	3	1 50	4 50
Dust-pans.....	Doz.....	4	2 00	8 00
Fire-shovels.....	No.....	3	83 $\frac{1}{3}$	2 50
Frying-pans.....	".....	2	75	1 50
Pails, tin.....	".....	8	1 28	10 25
Pokers.....	".....	3	83 $\frac{1}{3}$	2 50
Pots, tea.....	".....	18	45	8 25
"    coffee.....	".....	12	60	7 20
Tin pans.....	".....	36		60
Tongs.....	".....	3	83 $\frac{1}{3}$	2 50
Cake-turners.....	".....	1		40
Muffin-rings.....	Doz.....	3	30	90
Fish shovels.....	No.....	2	87 $\frac{1}{2}$	1 75
Steel shovels.....	".....	2	1 85	3 70
Coal-hods.....	".....	4	1 00	4 00
Iron pans.....	".....	18	1 04	18 75
Tin cups.....	Doz.....	2	3 00	6 00
Bell.....	No.....	1		35
Wooden bowls.....	".....	2	37 $\frac{1}{2}$	75
Bath-tub.....	".....	1		7 00
<b>FOOD.</b>				
<i>Breadstuffs.</i>				
Baking powder.....	Lbs.....	205	35	71 75
Crackers.....	".....	660	8 79	58 03
Flour, buckwheat.....	".....	100	5	5 00
"    graham.....	".....	1950	27 22	53 28
"    wheat.....	".....	44700	27 60	1,236 40
Hops.....	".....	15	46 66	7 00
Malt.....	".....	65 $\frac{1}{2}$	11	7 20
Meal, corn.....	".....	2050	1 67	34 40
"    oat.....	Brl.....	4	7 10	28 40
Soda.....	Lbs.....	10	8	80
Carb. amonia.....	".....	3	4 33	1 30
<i>Class 2d.</i>				
Tapioca.....	".....	25	10	2 50
Corn starch.....	".....	200	1 05	21 00
Pearl barley.....	".....	236	7	16 52
Cocoa.....	".....	3	50	1 50
<i>Meats.</i>				
Beef, fresh.....	".....	52902	77 65	4,108 19
Mutton, fresh.....	".....	205	7 63	38 58
Pork, fresh.....	".....	965	7 $\frac{3}{4}$	74 73
"    salt.....	Brl.....	13	226 54	294 50
Hams.....	Lbs.....	1813	1 46	265 31
Beef, dried.....	".....	329	14	46 06

## Itemized Statement—Continued.

Item.	Meas.	Amount.	Price.	Cost.
<i>FOOD—Continued.</i>				
<i>Fish.</i>				
Fish, fresh.....	Lbs...	2235	1 23	276 05
“ salt.....	“ .....	1310	7 30	95 75
“ canned.....	Cans..	108	29 23	21 85
Oysters, fresh.....	“ .....	33	50	16 63
“ cove.....	“ .....	48	18	8 60
<i>Poultry.</i>				
Chickens.....	Doz...	6 $\frac{1}{2}$	2 23	14 55
Ducks.....	“ .....	3 $\frac{1}{6}$	1 32	4 15
Turkeys, dressed.....	Lbs...	92	10	9 20
<i>Miscellaneous.</i>				
Gelatine.....	“ .....	12	1 00	12 00
Lard.....	“ .....	1161	15 89	184 55
Macaroni.....	“ .....	12	9	1 08
Vermicelli.....	“ .....	24	10	2 40
<i>Vegetables.</i>				
Celery.....	Behs..	24	6 25	1 50
Potatoes.....	Bu.....	30 $\frac{1}{2}$	\$1 00	\$30 50
<i>Canned.</i>				
Beans, canned.....	Cans..	72	16 $\frac{1}{2}$	11 90
Corn, “.....	“ .....	18	22 $\frac{1}{4}$	4 00
Pears, “.....	“ .....	36	18 $\frac{1}{3}$	6 75
Tomatoes, canned.....	“ .....	30	20	6 00
<i>Dried.</i>				
Beans, dried.....	Brls..	5	7 26	36 30
Corn, “.....	Lbs...	100	90	9 00
Rice, “.....	“ .....	930	83	77 27
Pickles.....	Botls.	12	61 $\frac{1}{4}$	7 35
Vinegar.....	Gal..	228	.....	42 30
<i>Fruit.</i>				
Apples, green.....	Bu.....	14 $\frac{1}{2}$	78 62	11 40
Blackberries.....	Qts..	4	1 25	50
Cranberries.....	Btl..	1	.....	11 75
Lemons.....	Doz...	5 $\frac{1}{2}$	50	2 70
Melons, water.....	No.....	10	10	1 50
<i>Canned.</i>				
Cherries, canned.....	Cans..	36	1 78	6 40
Peaches, “.....	“ .....	48	22	10 60
<i>Dried.</i>				
Apples, dried.....	Lbs...	284	09	25 56
Currants, “.....	“ .....	50	.0776	3 88
Prunes.....	“ .....	232	16 65	27 02
Raisins.....	Bxs..	7	3 12	21 85
Prunelles.....	Lbs...	5	35	1 75
Nuts.....	“ .....	125	19 16	23 95
Candy.....	“ .....	1	.....	40
Sng. lemon peel.....	“ .....	15	23	3 50
“ orange “.....	“ .....	3	35	1 50
“ citron.....	“ .....	15	37	5 60
<i>Miscellaneous.</i>				
Butter.....	“ .....	4358	29 71	1,295 09
“ heese.....	“ .....	579	13 33	77 18
Sugar, A.....	“ .....	2479	11 15	276 75
“ C.....	“ .....	6151	.0934	574 93
Syrup.....	Gal..	196 $\frac{1}{2}$	7 39	145 35
Molasses.....	“ .....	240 $\frac{1}{2}$	61 95	148 97
Salt, table.....	Brl..	3	2 80	8 40
“ common.....	“ .....	8	2 19	17 57
Pepper.....	Lbs...	62	3 56	22 10
Spice.....	“ .....	90	3 62	32 58
Mustard.....	“ .....	40	40	16 00
Sauce.....	Botls.	12	3 75	4 50
Extracts.....	Pints.	9	1 03	9 33
Ice.....	Lbs...	46665	00 $\frac{1}{2}$	233 32
Eggs.....	Doz...	1368	1 52	208 36
Tea.....	Lbs...	796	78	614 10
Coffee.....	“ .....	3040	24 $\frac{1}{3}$	739 48

## Itemized Statement—Continued.

Item.	Meas.	Amount.	Price.	Cost.
<i>FOOD.—Continued.</i>				
Catsup.....	Doz...	1		1 50
Crappere.....	"	1		3 60
Jellies.....	Jars...	36	1 00	36 00
Horse-radish.....	Doz...	1		2 50
Celery salt.....	"	1		2 00
Chicory.....	Lbs...	150	13½	20 25
Coco, shelled.....	"	10	14	1 40
Sago.....	"	75	09	6 75
<i>CLOTHING, BEDDING, ETC.</i>				
<i>Ready-made.</i>				
Coats, woolen.....	No....	113	4 33	490 09
Hats, men's.....	Doz...	4	9 97	39 90
Hose, men's.....	"	27	3 23	87 40
Hose, women's.....	"	15	3 91	58 77
Shoes, men's.....	No....	1		4 00
Shoe-laces.....	Gro...	1		60
Slippers, men's.....	No....	120	72	86 86
" women's.....	"	60	54	32 36
Suspenders.....	Doz...	12	3 52	42 23
Pants.....	No....	132	2 43	321 82
Vests.....	"	75	1 53	114 97
<i>Class 2.</i>				
Napkins.....	Doz...	3	4 00	12 00
Towels.....	"	6	2 07	12 42
<i>Materials.</i>				
Calico.....	Yds...	1742	.08 1-5	142 51
Canton flannel.....	"	442	12	53 13
Check.....	"	424	16	67 69
Cotton batting.....	Lbs...	200	12	24 00
Crash.....	Yds...	343	12½	43 04
Dress goods, cotton.....	"	753	13½	102 90
Dress goods, woolen.....	"	43	21½	9 24
Flannel.....	"	394	35½	140 73
Muslin.....	Yds...	354	10	355 01
Sheeting.....	"	419	15	64 53
Table linen.....	"	174	90	157 06
Ticking.....	"	296	13	38 44
Yarn.....	Lbs...	5	90	4 50
Rubber blankets.....	No....	24	1 25	30 00
Twine.....	Lbs...	3	33½	1 00
Duck.....	Yds...	115½	16	18 48
<i>FINDINGS.</i>				
Braid, cotton.....	Doz...	8	41	3 27
" linen.....	"	26	31	8 00
Buttons, agate.....	Gro...	43	9½	4 05
Cord.....	Doz...	2	75	1 50
Needles.....	M....	3	184	5 62
Pins.....	Doz...	12	58½	7 03
Spool cotton.....	"	187		120 85
Thimbles.....	Gro...	1/3	3 60	1 20
Darning cotton.....	Lbs...	4	57	2 28
<i>LAUNDRY SUPPLIES.</i>				
Blueing.....	Gal ...	28½	90	25 63
Lye.....	Cases.	26½	6 30	165 85
Soap.....	Lbs...	3780	6	226 20
Washboards.....	Doz...	1/2	2 50	71 25
Starch.....	Lbs...	793	9.35	4 11
<i>HOUSEHOLD EXPENSES.</i>				
Baskets.....	Doz...	1/2	9 50	4 75
Bath brick.....	Case..	1		1 25
Blacking.....	Doz...	6	65	3 90
Buckets, wood.....	"	3	1 95	5 85
Brushes, dust.....	"	2	5 25	10 50
" hair.....	"	1		8 50
" scrub.....	"	11	3 09	34 00

## Itemized Statement—Continued.

Item.	Meas.	Amount.	Price.	Cost.
HOUSEHOLD EXPENSES—Continued.				
Brushes, shoe.....	Doz...	1½	3 16	4 75
Brooms.....	"	23	3 29	75 75
" whisk.....	"	1		1 75
Combs.....	"	2	1 75	3 50
Matches.....	Case..	2	6 50	13 00
Mop-sticks.....	Doz...	4½	2 07	9 40
Scales.....	No.	1		1 25
Step ladders.....	"	2	4 00	8 00
Seissors.....	"	6	70	4 20
Shears.....	"	6	75	4 50
Soap, toilet.....	"			9 00
Tacks.....	Doz...	1		60
Sugar buckets.....	No.....	3	41½	1 25
Yeast tub.....	"	1		2 25
Picture nails.....	Gro...	½	4 00	2 00
Mop yarns.....	Doz...	5½	2 40	12 00
Sieves.....	No.....	3	45	1 35
Upholster needles.....	Doz...	½	3 50	7 75
Razors.....	No.....	3	1 00	3 00
Saddle blankets.....	"	1		1 25
Shipping tags.....	"			3 00
Bronze bracket.....	No.....	1		50
Stove brushes.....	Doz...	½	2 00	1 00
Gasoline pump.....	No.....	1		5 00
Razor strap.....	Doz...	½	9 00	4 50
Stove polish.....	Gro...	½	6 50	3 25
Hatchets.....	No.....	6	66	4 00
" handles.....	"	12	8½	1 00
Box chisel.....	"	1		1 75
Picture cord.....	Bdl...	6	63	3 78
Thread case.....	No.....	1		2 00
FUEL.				
Charcoal.....	Bu.....	20	20	4 00
Coal.....	Tons..	134	12 20	1,639 60
LIGHT.				
Candles.....	Lbs...	40	18	7 20
Gasoline.....	Gal...	225¼	22 98	517 80
Oil, lard.....	"	52	9 82	51 07
Oil, mineral.....	"	187	6 96	130 15
DRUGS AND MEDICINES.				
Drugs, all sorts.....				\$776 57
Instruments.....				19 90
Liquors.....				182 61
Tobacco.....				191 53
ATTENDANCE.				
Salaries.....				5,115 91
Wages.....				7,939 04
BOOKS AND STATIONERY.				
Books for library.....	No.....	1		3 00
Envelopes, printed.....	M.....	6½	3 41½	22 40
Erasers.....	Gro...	½	1 50	75
Ink.....	Qts...	4	83½	3 34
Ink-stands.....	No.....	1	90	90
Magazines.....	"	11	3 60	39 65
Mucilage.....	Doz...	1		1 32
Newspapers.....	"			6 00
Paper, letter.....	Quirs	10	18½	1 86
" note.....	"	100	23	22 99
" bill.....	"	20	16	3 20
" blotting.....	Doz	1		1 50
Pencils, lead.....	"	7	60	4 20
Pens, steel.....	Bxs...	2	87½	1 75
" gold, and holders.....	No.....	2	5 75	11 50
" ruling.....	"	2	51	1 02
Slates.....	"	6	8	48
Carmine ink.....	"	3	21½	65
Sponge-cup.....	"	1		35
Time-book.....	"	6	25	1 50

## Itemized Statement—Continued.

Item.	Meas.	Amount.	Price.	Cost.
BOOKS AND STATIONERY.—Continued.				
Armrest.....	"	1		1 00
Memorandum blocks.....	Doz...	113	1 10	14 30
Pass-books.....	"	3	63	1 88
PRINTING AND ADVERTISING.				
Blanks.....	No....	7125		85 00
Lithographing.....	"	2000		27 80
Blank book.....	"	3		15 25
MUSIC.				
Violin.....	No....	1		4 00
AMUSEMENTS.				
Billiard cloth and chalk.....				1 50
" balls.....	Set...	1/2	15 00	7 50
Burnt cork.....	"			50
Plays.....	No....	3	21	63
Swing.....	"	1		12 71
Wig.....	"	1		2 00
Whiskers and mustache.....	"			5 50
FREIGHT, ETC.				
Express charges.....				87 55
Freight bills.....				2,351 23
Telegraphing.....				29 75
Transportation of patients.....				480 85
" officers.....				469 75
Trustees' expenses.....				335 35
Hack bill of Legislative Committee.....				14 25
POSTAGE.				
Postage stamps.....				95 00
FARM AND GARDEN.				
Blacksmithing.....				69 80
Feed.....	Lbs.	27204		200 94
Harness.....	Set...	1		35 00
Plants, trees, etc.....				14 75
Seed.....				119 85
Brushes.....	No....	2	90	1 80
Trowels.....	No....	1		\$ 35
Iron wedges.....	"	3	50	1 50
Axe-handles.....	Doz...	3 1/2	2 31	8 10
Iron rake.....	No....	2	1 62 1/2	3 25
Pick-handles.....	"	1		25
Pruning saw.....	"	1		2 00
Spade.....	"	2	1 50	3 00
Whip.....	"	1		1 00
Bridle reins.....	"	1		75
Chain.....	"	1		1 00
Collars.....	"	2	2 62 1/2	5 25
Salt.....	Brl...	1		2 25
Axle grease.....	Case..	1		4 60
Cider mill.....	No....	1		32 50
Clevis.....	"	4	25	1 00
Threshing grain.....				31 18
Axes.....	No....	6	1 50	9 00
TOOLS, ETC.				
Steel scoops.....	No....	3	1 55	4 65
Gas piers.....	"	1		3 50
Level glass.....	"	1		15
MISCELLANEOUS.				
Coffins.....	No....	4	7 75	31 00
Notary fees.....				13 65
Returning clopers.....				6 50
Berry crate.....	No....	1		25
Case and drayage on goods.....				30 37
Total.....				\$88,876 73

## Itemized Statement—Continued.

REPAIR FUND.				
Articles.	Meas.	Amount.	Price.	Cost.
Lumber, hard.....	Feet.	7700		\$284 25
"    pine.....		566		50 60
Nails.....	Lbs...	800		10 87
Labor, carpenter.....	Days..	23 1/2	2 50	58 75
"    plumber.....		8 1/2	3 50	29 75
Iron, bar.....	Lbs...	2175		77 90
Connexions.....	No....	18		6 12
Valves.....	"    "	6		6 50
Hinges.....	Pair..	12	50	6 00
Labor, steam-fitting.....	H'urs	14	70	9 80
Screw punch.....	No....	1		48 50
Total.....				\$588 84

## FURNITURE FOR NORTH WING AND CENTRE BUILDING.

Articles.	Meas.	Amount.	Price.	Cost.
Book-cases.....	No....	2		\$122 00
Bedsteads, iron.....	"    "	80	\$10 00	800 00
Chairs.....	"    "	166	1 47	245 56
Sofas.....	"    "	12		54 00
Stands.....	"    "	4		26 00
Tables.....	"    "	12		133 72
Operating chair.....	"    "	1		45 00
Book-shelf.....	"    "	1		3 00
Rotary chair.....	"    "	1		35 00
Settees.....	"    "	18	9 65	173 70
Hall stand and six seats.....	"    "			200 00
Parlor sets.....	No....	3		\$542 00
Chamber sets.....	"    "	6		480 00
Patent rockers.....	"    "	12		63 00
Common rockers.....	"    "	28		128 00
Mattresses, hair.....	"    "	3		66 00
"    spring.....	"    "	4		39 50
Bowls.....	Doz...	3		6 00
Chimneys.....	No....	12		16
Dishes, meat.....	Doz...	1		6 75
"    vegetable.....	"    "	12		10 20
Goblets.....	"    "	5	1 50	7 50
Knives.....	"    "	12		2 00
Plates.....	"    "	10	1 72	17 00
Pitchers.....	"    "	1		8 10
Soap-dishes.....	"    "	1		5 13
Apparatus case.....	"    "	1		15 00
Knives and forks.....	Doz...	8		15 00
Carvers and steels.....	Set...	3		6 50
Castor and bottles.....	Doz...	33	3 00	10 00
Butter-dishes.....	"    "	1	6 00	3 00
Sugar-bowls.....	"    "	12	5 50	2 75
Wash-bowls and pitchers.....	"    "	1		12 00
Chambers.....	"    "	1	9 00	4 50
"    tin.....	"    "	3		18 50
Spittoons, paper.....	"    "	2	12 00	24 00
Slop-pails.....	No....	4	1 40	5 60
Tin plates.....	Doz...	12	75	1 50
Coal-hods.....	No....	4	1 50	6 00
Hand truck.....	"    "	1		12 75
Spreads.....	"    "	49	90	44 10
Towels.....	"    "	3	3 00	9 00
Calico.....	"    "	8		63 99
Ticking.....	"    "	649 1/4	13	84 44
Twine.....	"    "	3	60	1 80
Moss.....	"    "	2066	10	206 60
Hair.....	"    "	200		98 00
Spool cotton.....	Doz...	12	70	8 40
Sheeting.....	"    "	853 1/4		117 62
Brass chain.....	Pkg...	1		4 68
Bolt.....	No....	1		1 35
Brass keys.....	Doz...	3	85	2 55
Box and cartage.....	"    "			3 35
Tacks.....	Doz...	2	35	70
Total.....				\$1,000 00

## Itemized Statement—Continued.

## FURNITURE FOR CHAPEL.

Articles.	Meas.	Amount.	Price.	Cost.
Cabinet organ and stool.....	No.....	1	.....	\$200 00
Music books.....	"	27	.....	27 55
Pews.....	"	48	.....	631 60
Pulpit.....	"	1	.....	60 00
" chair.....	"	3	.....	110 00
Chairs, cane seat.....	"	12	2 00	24 00
Table.....	"	1	.....	6 00
Bell.....	"	1	.....	4 00
Drop curtain.....	"	1	.....	47 00
Total.....				\$6,110 15

## LIBRARY, MUSICAL INSTRUMENTS AND AMUSEMENTS.

Articles.	Meas.	Amount.	Price.	Cost.
Books for library.....	Vol.....	500	1 14	\$608 25
Piano.....	No.....	1	.....	450 00
Billiard table.....	No.....	1	.....	\$250 00
Pigeon-hole table.....	"	1	.....	80 00
Stereoscope.....	"	1	.....	45 00
Stereoscopic views.....	Doz.....	12 $\frac{1}{2}$	2 30	28 85
Sciopticon, complete, with jets and fixtures.....	"	1	.....	93 29
views.....	No.....	137	78	107 00
Rain gauge.....	"	1	.....	6 00
Skeleton.....	"	1	.....	45 00
Casts of brain.....	"	2	4 75	9 50
Total.....				\$1,782 89

## PUMP-HOUSE.

Articles.	Meas.	Amount.	Price.	Cost.
Brick and stone work, per contract.....				\$450 00
Brick.....	M.....	30	6 50	195 00
Lumber, poplar.....	Feet.....	2735	.....	51 72
Labor, carpenter.....	Days.....	17 $\frac{1}{2}$	.....	42 24
Frames, door.....	No.....	1	.....	6 00
Sash, glazed.....	"	2	2 70	5 40
Shingles.....	M.....	10	3 63	36 37
Total.....				\$786 73

## ICE-HOUSE AND VEGETABLE CELLAR.

Articles.	Meas.	Amount.	Price.	Cost.
Brick.....	M.....	44	6 50	\$ 286 00

## STOCK FOR FARM, AND CARRIAGE.

Articles.	Meas.	Amount.	Price.	Cost.
Reaper and mower.....	No.....	1	.....	\$160 00
Shovels.....	"	4	1 00	4 00
Hay rakes.....	"	3	25	75
Pitchforks.....	"	3	75	2 25
Mules.....	"	2	140 00	280 00
Total.....				\$447 00

## Itemized Statement—Continued.

## RESERVOIR, OR WATER-TANK.

Articles.	Meas.	Amount.	Price.	Cost.
Contract to finish, except brick.....				\$1,030 00
Brick.....	M.....	75	6 50	487 50
Total.....				\$1,517 50

## ROAD FROM TOWN OF ANNA.

Articles.	Meas.	Amount.	Price.	Cost.
Lumber, hard.....	Feet ..	22051	\$17 00	\$374 85
Nails.....	Lbs. ...	400		14 75
Hewing timber.....	Feet ..	888	5	43 84
Labor, carpenter.....	Days..	74 $\frac{3}{4}$		174 24
“ manual.....	“ ..	345 $\frac{3}{4}$		517 10
“ with teams.....	“ ..	129 $\frac{1}{2}$	3 00	387 75
Plows.....	No.....	4	17 00	34 00
Use of wagon.....				3 50
Shovels.....	No.....	2		5 15
Blacksmithing and repairing tools.....				27 80
Harness and repairs.....				78 95
Surveying.....				25 00
Labor, manual, by month.....	Mths.	2		41 62
Total.....				\$1,722 55



ITEMIZED STATEMENT of articles purchased for the use of the Institution for  
the fiscal year, from October 1, 1875, to September 30, 1876.

## ORDINARY EXPENSE FUND.

Item.	Meas	Amount.	Price.	Cost.
IMPROVEMENTS AND REPAIRS.				
Plaster Paris.....	Lbs....	12	2	24
Labor, (brick-laying).....	Days..	3½	2 50	\$8 75
Locks.....	No....	24		10 45
Nails.....	Lbs....	300		10 50
Pulleys.....	No....	6		1 10
Finishing nails.....	Pkgs..	3		35
Knobs.....	Doz ...	2	62½	1 25
Screws.....	Gross	4		4 65
Butts, brass.....	Doz ...	3½		4 61
Labor, carpenter.....	Days..	52½		131 25
“ manual.....	“	104		158 69
“ with team.....	“	38	3 00	114 00
Tin.....	Platts	1		25
Ancors.....	No....	4		1 25
Hat and coat hooks.....	Doz ...	6		1 25
Car wheels.....	No....	4		4 50
Iron for oven.....	“	8		4 50
Brass hooks.....	Doz ...	1		1 00
Hasps.....	No....	4		45
Bolts.....	“	19		2 50
Hog chain.....	“	1		1 00
Castings, iron.....	Lbs ...	127	9	11 43
“ brass.....	“	4		2 05
Repairing wringer.....				25
“ tinware.....				2 00
Chimney tops.....	No....	1		5 00
Saw-dust.....	Loads	10	1 60	16 00
Meat hooks.....	No....	6	8¾	50
Sewing machine spring.....	“	1		25
Rope.....	Lbs ...	3		90
Oil.....	Gal...	142		85 27
Brushes.....	No....	2	75	1 50
Paint.....				20
Turpentine.....	Gal...	5	55	2 75
Asphaltum.....	“	1		1 30
Glass.....	Lts ...	20		5 74
Top.....	No....	1		50
Putty.....	Lbs....	50	4	2 00
Lining range.....				1 00
Shoe wax.....				20
Leather.....	Side..	2		15 98
Awls and handles.....	Doz ...	3		2 80
Shoe rasp.....	No....	1		75
Shoe pegs.....	Lbs....	6	10	60
Submarine diving.....				25 00
Emery.....	Lbs....	5	15	75
Emery paper.....	Ream	¼	800	2 00
Plumber rasp.....	No....	1		1 00
“ dresser.....	“	1		1 50
“ turnpins.....	“	2	25	50
“ solder pot.....	“	1		85
“ fire pot.....	“	1		3 00
Boiler powder.....	Lbs....	50	30	15 00
Copper rivets.....	“	1		75
Drain tile.....	Feet..	30	25	7 50
Zinc.....	Lbs....	23	15	3 45
				\$682 75

## Itemized Statement—Continued.

Article.	Meas.	Amount.	Price.	Cost.
FURNITURE.				
<i>Manufactured.</i>				
Chairs.....	No....	48		\$25 56
Desk.....	"	1		105 00
Looking glasses.....	"	33		121 00
Repairs.....				19 75
Tables.....	No....	6	\$7 00	42 00
<i>Doors and Windows.</i>				
Carpets.....	Yds...	1408		1,318 66
Curtains.....	"	426		164 04
Curtain fixtures.....	Set....	146		105 74
Door mats.....	No....	1		4 44
Matting.....	Yds...	286	87½	247 77
Scrapers.....	No....	1		75
Making carpet.....	Yds...	1020		57 47
Zinc, for matting.....				19 40
Rugs.....	No....	3		13 36
Mats.....	"	3		5 94
Making curtains.....	"	146		43 56
Stair battens.....	Doz....	10		18 81
Tassels.....	"	4½		4 12
Till boxes.....	No....	76		23 00
<i>For Beds.</i>				
Hair.....	Lbs...	100	55	55 00
Feathers.....	"	27	48	12 96
<i>Glass, Queensware and Cutlery.</i>				
Bowls.....	Doz....	6		12 15
Castors.....	No....	4	4 00	16 00
Chambers.....	Doz....	2	6 25	12 50
Chimneys.....	"	8½		8 15
Cups and saucers.....	"	22½	1 00	22 00
Dishes, meat.....	"	2	7 20	14 40
" vegetable.....	"	2	3 40	6 80
Globes, lanterns.....	No....	2	40	80
Goblets.....	Doz....	6	1 50	9 00
Knives.....	"	4	3 50	14 40
Ladles.....	"	1		2 25
Lantern.....	"	½	9 50	4 75
Plates.....	"	10	1 40	14 00
Pitchers.....	"	1		8 10
" cream.....	"	1		2 70
Spoons.....	"	12		10 13
Sugar-bowls.....	"	½	54	2 70
Stoneware.....	Gal....	100		17 73
Medicine cups.....	Doz....	14		6 55
Mugs.....	"	1		1 00
Spittoons, paper.....	"	1		14 00
Buckets, extra large.....	No....	1		4 00
<i>Tin and Iron.</i>				
Dippers.....	"	20		9 20
Dust-pans.....	Doz....	1		2 00
Egg-beater.....	No....	1		75
Fire-shovel.....	"	1		40
Frying-pans.....	"	3		1 15
Kettles, iron.....	"	2	1 25	2 50
Coffee-pots.....	"	2		1 75
Tea.....	Doz....	1		7 20
Pie-pans.....	"	6	70	4 20
Sadirons.....	Lbs....	208	04¼	9 88
Sauce-pans.....	No....	8		10 50
Tin pans.....	Doz....	4½		24 35
Cake-turners.....	"	½	1 20	60
Yeast strainer.....	No....	2		2 25
Bread toaster.....	"	1		40
Tin trays.....	"	3	1 50	4 50
Russia iron pans.....	"	15		29 50
Gas torch.....	"	1		75
Russia iron pipe.....	"	1		4 50
Coffee boiler.....	"	6	4 50	27 00
" urn.....	"	1		35 00
Canvas meal-bag.....	"	1		8 00
Yeast tub.....	"	1		1 75

## Itemized Statement—Continued.

Item.	Meas.	Amount.	Price.	Cost.
<i>FURNITURE—Continued.</i>				
Coffee strainer.....	No.....	2	85	1 70
Cord rack.....	“	1	.....	1 00
Tin cups.....	Doz.....	6	2 50	15 00
Fluting iron.....	No.....	2	2 75	5 50
Tin chambers.....	Doz.....	6	5 25	31 50
Sprinkler.....	No.....	1	.....	75
Steamer.....	“	1	.....	70
Apple parer.....	“	3	75	2 25
Oil-caus.....	“	6	15	90
<b>FOOD.</b>				
<i>Breadstuffs.</i>				
Baking powder.....	Lbs.....	110	35	\$38 50
Soda.....	“	35	8	2 80
Crackers.....	“	773	.....	61 05
Cream tartar.....	“	20	45	9 00
Flour, buckwheat.....	“	57	5	2 85
“ graham.....	“	1,000	3	29 90
“ wheat.....	“	80,903	.....	2,403 53
Hops.....	“	50	.....	14 17
Malt.....	“	24	.....	2 85
Corn meal.....	“	1,300	.....	14 10
Oat.....	Bbl.....	1	.....	7 75
<i>Class 2d.</i>				
Tapioca.....	Lbs.....	25	10	2 50
Corn starch.....	“	120	10½	12 60
<i>Meats.</i>				
Beef, fresh.....	“	91,706	.....	6,594 11
Pork, salt.....	Bbls.....	18	.....	399 00
Hams.....	Lbs.....	159	16½	26 24
Beef, dried.....	“	246	13½	33 21
<i>Fish.</i>				
Fresh fish.....	“	3,083	.....	438 03
Salt.....	“	1,349	.....	111 05
Canned.....	Doz.....	6	.....	15 50
Oysters, fresh.....	“	2	.....	17 05
“ cove.....	“	4½	.....	8 05
Sardines.....	“	4	.....	4 08
Herring.....	Boxes	2	50	1 00
<i>Poultry.</i>				
Chickens.....	Doz.....	17½	.....	45 62
Ducks, dressed.....	Lbs.....	13½	12½	1 69
Geese.....	“	28½	10	2 85
Turkeys, “.....	“	92	12½	11 50
Lard.....	“	951	.....	143 70
Eggs.....	Doz.....	2,177	.....	287 16
<i>Vegetables.</i>				
Cabbage.....	Lbs.....	283	3	6 99
Potatoes.....	Bush	312	.....	133 95
<i>Canned.</i>				
Tomatoes, canned.....	Doz.....	2	2 25	4 50
Corn.....	“	4	2 20	8 80
Peas.....	“	2	1 75	3 50
Kraut.....	Bbl.....	1	.....	5 00
<i>Dried.</i>				
Beans, dried.....	Lbs.....	1,555	.....	60 49
Hominy.....	Bbls.....	2	4 25	8 50
Rice.....	Lbs.....	680	7½	57 00
Split peas.....	Bbl.....	1	.....	7 35
Pickles, mixed.....	Doz.....	1	.....	7 50
Vinegar.....	Gal.....	276	.....	77 00
<i>Fruit.</i>				
Apples, green.....	Bhsh.....	16	.....	11 10
Blackberries.....	Qts.....	24	8½	2 00
Cranberries.....	Bush.....	4	.....	14 00
Grapes.....	Lbs.....	124	8	9 92
Lemons.....	Doz.....	19	.....	9 65

## Itemized Statement—Continued.

Articles.	Meas.	Amount.	Price.	Cost.
<i>Food.—Continued.</i>				
Musk melons.....	No....	9	2½	22
Water ".....	"	79	11	8 69
Oranges.....	Doz....	2½		1 85
<i>Canned.</i>				
Cherries, canned.....	"	2	2 25	4 50
Peaches ".....	"	8	2 05	16 40
<i>Dried.</i>				
Apples, dried.....	Lbs...	385		39 81
Peaches, ".....	"	496		79 32
Prunes, ".....	"	618		44 17
Raisins, ".....	Boxes	3		7 50
Cocoanut.....	Lbs...	12	32	3 84
<i>Miscellaneous.</i>				
Butter.....	"	8,343		2,102 71
Cheese.....	"	176		17 48
Sugar, granulated.....	"	1,528		169 19
"    A.....	"	838		81 70
"    C.....	"	6,365		630 44
Sage.....	"	1		75
Syrup.....	Gal...	331		195 61
Molasses.....	"	100½	70	70 35
Salt, table.....	"			16 20
"    common.....	Bbl...	11	2 24	24 65
Pepper.....	Lbs...	20	35	7 00
Spice, all kinds.....	"	35		13 10
Mustard, ground.....	"	20	40	8 00
Sauce.....	Doz...	5		19 25
Extracts.....	Pints	7		10 00
Ice.....	Tons..	77¾		340 35
Coffee, roasted.....	Lbs...	2,235		576 75
Tea, Oolong.....	"	502		278 30
"    Japan.....	"	615		403 45
Saltpetre.....	Lbs...	5	20	\$1 00
Nuts.....	"	70		11 70
Candy.....	"	20		3 55
Cocoa.....	"	12	40	4 80
Lemon peel, sugared.....	"	5	25	1 25
Orange ".....	"	2	30	60
Horse radish.....	Case..	1		1 75
CLOTHING, BEDDING, ETC.				
<i>Ready-made.</i>				
Boots.....	Pairs.	12	\$3 50	42 00
Coats, wool.....	No....	71		311 28
Collars, linen.....	Doz....	8		9 37
"    paper.....	Bxs...	20	12½	2 50
Handkerchiefs.....	Doz....	4	1 50	6 00
Hoods.....	"	2		15 20
Hose, men's.....	"	36		63 02
"    womens'.....	"	15		45 01
Mittens.....	"	2 11-12	15 50	42 95
Shoes, men's.....	Pairs.	2	1 75	3 50
"    women's.....	"	60		86 25
Shoe laces.....	Gro. ..	7		3 78
Slippers, men's.....	Pairs.	234		191 03
"    women's.....	"	126		99 51
Suspenders.....	Doz....	3		12 50
Pants.....	"	116		250 87
Vests.....	No....	28		30 50
<i>Class 2.</i>				
Blankets.....	"	80		197 60
Napkins.....	Doz....	4		7 60
Spreads.....	No....	36		31 59
Oil-clot.....	Yds...	72		27 00
<i>Materials.</i>				
Calico.....	"	1,249		87 00
Canton flannel.....	"	238¾	11¾	27 77
Tarleton.....	Pairs.	21		57 21
Crash.....	Yds...	450		58 28
Delaine.....	"	105		13 44



## Itemized statement—Continued.

Articles.	Meas.	Amount.	Price.	Cost.
FUEL.				
Coal.....	Tons..	1,960		2,474 90
Charcoal.....	Bu.....	75	18	13 50
LIGHT.				
Candles, paraffine.....	Lbs...	36	25	9 00
Gasoline.....	Gal....	4,617		1,026 07
Oil, kerosene.....	"	48	15	7 20
Alcohol.....	"	10	2 40	24 00
MEDICINE AND MEDICAL SUPPLIES.				
Drugs, all sorts.....				667 59
Instruments.....				28 95
Liquors.....				306 46
Tobacco.....				332 06
Restraints.....				28 00
ATTENDANCE.				
Salaries.....				6,739 92
Wages of employees.....				10,524 22
BOOKS AND STATIONERY.				
Envelopes.....	M.....	4		13 72
Ink.....	Qrts..	4		2 65
Magazines.....	Years	7		30 50
Maps.....	No....	1		6 38
Newspapers.....	"	1		13 00
Paper, letter, printed.....	C.....	1,640		16 86
Paper, note, printed.....	C.....	2,520		22 81
Paper, legal cap.....	Ream		$\frac{1}{2}$	1 98
Paper, bill.....	"		$\frac{1}{2}$	1 98
Paper cutter.....		2	50	1 00
Pencils, lead.....	Doz...	6		3 80
Pencils, slate.....	"	1		5
Pencils, copying.....	"		$\frac{1}{6}$	21
Pen-holders.....	"	3		37
Pens, steel.....	Box's	3		1 65
Pens, quill.....	"	2		2 07
Rubber bands.....	Gross		$\frac{1}{4}$	90
Slates.....	No....	2	40	80
Pass-books.....	Doz...			6 12
Memorandum books.....	"	8		5 20
Tape.....	Spool	3		1 38
Blank books.....	No....	3		13 16
Exchange of books.....	"	2		87
PRINTING AND ADVERTISING.				
Blanks.....				\$58 50
Circulars.....				12 50
Lithographing.....				37 50
Photographs.....				3 00
Check book.....	No....	2	\$800	16 00
Warrant book.....	"	1		7 50
Reports.....	"	5		28 50
MUSIC.				
Tuning.....				17 50
Strings.....				4 00
AMUSEMENTS.				
Billiard balls.....	Set....	1		13 00
Cards.....	Packs	12		3 34
Pictures and frames.....	No....	67		301 40
Plays.....	"	50		6 87
Fire-works.....				4 50
Gilt paper.....	sheet	4	12 $\frac{1}{2}$	50
Card-board.....	"	2		10
Foil paper.....	"	11		4 40
India ink.....	stick.	1		25

## Itemized Statement—Continued.

Articles.	Meas.	Amount.	Price.	Cost.
AMUSEMENTS—Continued.				
Paints.....	Lbs.....	17		3 71
Glue.....	".....	4	75	1 50
Paper moulding.....	Yards	30	5	1 50
Tableau lights.....	No.....	7		1 90
Express charges.....				95 25
Freight bills.....				3,204 15
Telegraphing.....				15 20
Transportation of patients.....				39 60
"    of officers.....				273 50
Trustees' expenses.....				430 90
POSTAGE.				
Stamps.....				111 86
FARM AND GARDEN.				
Blacksmithing and shoeing.....				70 59
Feed.....	Crop..	260	70	182 00
Halter strap.....	No.....	1		75
Plants, trees, &c.....				20 25
Repairs to harness.....				13 35
Repairs to wagon.....				44 90
Seeds.....				91 79
Blankets.....	Doz.....	1/2		9 81
Brushes.....	".....	1		3 00
Combs.....	".....	1		2 00
Horse rake.....	No.....	1		7 00
Shovels.....	Doz.....	1		14 00
Bags.....	No.....	2		60
Glass.....	Box..	1		3 50
Lime.....	Bush	11	23	2 53
Post-hole digger.....	No.....	1		5 00
Scythe blades.....	".....	2	1 00	2 00
Salt.....	".....	2	1 75	3 50
Axle grease.....	Case..	1		4 00
Threshing grain.....	Bus.....	354		14 18
Whip.....	No.....	1		1 75
Castings for reaper.....	".....	3		4 25
Hinges.....	Pair..	1		65
Clevis.....	No.....	1		50
ENGINEER'S SUPPLIES.				
Scoops.....	No.....	4	1 50	6 00
Oil.....	Gals..	47	1 00	47 00
Files.....	No.....	19		11 80
Twine.....	Lbs.....	3	25	75
Flue brush and handle.....	No.....	1		12 50
Repairing scraper.....				40
Belt rivets.....	Lbs.....	1 3/4	80	1 40
TOOLS AND MACHINERY.				
Plumbers' bolt.....	No.....	1		\$ 75
Tape line.....	".....	1		1 25
Wood saw.....	".....	1		1 00
Coal shovels.....	".....	6	\$1 50	9 00
Grindstone and fixture.....	".....	1		3 01
Tool steel.....	".....			5 10
Oil slip.....	".....	1		1 50
Carving chisels.....	".....	6		3 70
Handles.....	".....	6		40
MISCELLANEOUS EXPENSES.				
Coffins.....	No.....	15	7 00	105 00
Notary fees.....				23 65
Exchange on orders.....				40
Ministerial services.....	Ser'n	44	5 60	220 00
Returning escaped patients.....				7 00
Case and cartage goods.....				65 09
Case for coffins.....		1		5 00
Total.....				\$51,011 68

## Itemized Statement—Continued.

REPAIR FUND.				
Articles.	Meas.	Amount.	Price.	Cost.
Brickwork per contract.....				\$78 65
Stonework ".....				7 00
Cement.....	Bbbs..	1		3 00
Lime.....	Bush..	41	23	9 43
Fire-clay.....	Bbbs..	2		6 75
Labor, bricklaying.....	Days..	19 <sup>3</sup> / <sub>4</sub>	\$4 00	79 00
Lumber, oak.....	Feet..	1,240	15 00	18 60
Knobs.....	Doz..	2	50	1 00
Latches, brass.....	" ..	1		1 25
Locks.....	" ..	1 <sup>1</sup> / <sub>2</sub>	11 50	17 25
Nails, casing.....	Lbs...	300		13 00
Screws.....	Gross	71		20 84
" brass.....	" ..	5		9 85
Brass hooks.....	Doz...	2	1 50	3 00
" hooks and eyes.....	" ..	3	35	1 05
Butts.....	" ..	5		7 50
Brads.....	Paprs	19		1 91
Copper nails.....	Lbs...	1		1 00
Screws, hooks.....	Doz...	6		1 10
" eyes.....	" ..	12		2 60
Labor, carpenter.....	Day..	272 <sup>1</sup> / <sub>2</sub>		633 50
Glass.....	Boxes	8		51 17
Turpentine.....	Gal..	1		85
Paints, lead.....	Lbs...	100	11	11 00
" mineral.....	" ..	31		7 15
Brushes.....	No....	16		22 28
Glazier's points.....	Boxes	2		24
Copper wire.....	Lbs...	7 <sup>3</sup> / <sub>4</sub>	50	3 88
Brass wire.....	" ..	1		65
Tin.....				2 00
Copper.....	Lbs...	52 <sup>1</sup> / <sub>2</sub>		17 33
Galvanized iron.....	" ..	283	12	87 69
Slate.....	Sq'rs..	36		184 00
Labor, slating.....	Days..	63 <sup>1</sup> / <sub>2</sub>	3 50	222 25
Nails.....	Lbs...	135	12	16 20
Felt.....	Sq'rs..	23	45	10 25
Labor, carpenter.....	Days..	11		38 15
" manual.....	" ..	36		76 47
" tinner.....	" ..	22	3 00	66 00
Solder.....	Lbs...	64	20	12 80
Rivets.....	M.....	2	50	1 00
Chalk, acid, etc.....				4 15
Traveling expense of slaters.....				44 60
Repairing conductors.....				3 00
Freight on slate.....				\$197 05
Iron pipe.....	Feet..	753		55 22
Cocks.....	No....	22		36 05
Fittings.....	" ..	231		26 57
Sink.....	" ..	1		2 50
Castings.....	Lbs...	2718		147 47
Weight crank.....	No. ...	1		33 00
Castings, brass, per contract.....				18 00
Leather for wringer.....				8 00
Repairs on tinware, &c.....				2 00
Steel rope.....	Feet..	180		20 52
Repairs on sewing and gas machines.....				4 85
Case and cartage on goods.....				5 17
Total.....				\$2,356 69

## FURNITURE FOR CHAPEL.

Articles.	Meas.	Amount.	Price.	Cost.
Carpet.....	Yds...	75		\$77 96
Debege.....	" ..	20	2 25	45 00
Hymn books.....	No....	18		17 28
Paints.....	Lbs...	10		2 46
Glass.....	" ..	2		90
Total.....				\$143 60



## Itemized Statement—Continued.

## LIBRARY, MUSICAL INSTRUMENTS AND AMUSEMENTS.

Articles.	Meas.	Amount.	Price.	Cost.
Books.....	No.....	1		\$4 50
Library rules.....	".....	550		2 50
Brass horns.....	".....	5		127 00
Drums.....	".....	2		
Double bass.....	".....	1		22 00
Brushes.....	".....	9		75
Plays.....	".....	20	15	3 00
Lantern slides.....	".....	83		48 31
Gilt paper.....	Sheet	4	6 $\frac{1}{4}$	25
Card board.....	".....	2		15
Foil paper.....	".....	2		1 00
Rouge.....	Box.....	1		60
Burnt cork.....	".....	1		50
Spangles.....	Oz.....	2	30	60
Whiting.....	Lbs.....	1		20
Astrachan.....	Yds.....	1		5 50
Wiggin.....	".....	2		25
Total.....				\$217 11

## PUMP-HOUSE.

Articles.	Meas.	Amount.	Price.	Cost.
Laying sewer pipe, per contract.....				\$51 82
Area to door, per contract.....				12 65
Steam pipe, per contract.....	Feet.....	91		50 36
Steam fittings, per contract.....	No.....	12		
Steam valve, per contract.....	".....	1		74 72
Sewer pipe.....	Feet.....	288		
Total.....				\$189 55

## ICE-HOUSE AND VEGETABLE CELLAR.

Articles.	Meas.	Amount.	Price.	Cost.
Contract to furnish, except brick.....				\$1,414 00
Slate and roofing extra.....				92 00
Painting refrigerator, contract.....				13 50
Lining with zinc, contract.....				15 00
Carpenter and refrigerator.....	Days.....	14	\$2 00	28 00
Flooring.....	Feet.....	3000	24 00	72 00
Total.....				\$1,634 50

## CARPENTER SHOP AND TOOLS.

Articles.	Meas.	Amount.	Price.	Cost.
Pipe threading and cutting machine.....	No.....	1		\$174 50
Root's portable forge.....	".....	1		70 00
Hot and cold cutters.....	".....	2	\$1 20	2 40
Swedges and fullers.....	Pair.....	8		16 88
Tongs.....	".....	3		2 20
Anvil.....	Lbs.....	97	16	15 52
Stanwood pipe cutter.....	No.....	1		7 65
Water gauge glasses.....	".....	6		2 31
Files.....	".....	15		4 83
Machine hammer.....	".....	2		3 00
Vise.....	".....	1		19 00
Screwplates and dies.....	Dies.....	13		24 00
Coe's drilling machine.....	No.....	1		50 00
Twist drills.....	".....	12		17 70
Taps.....	".....	26		31 90
Box and drag.....				2 00
Total.....				\$443 89

*Itemized Statement—Continued.*

## TIGHT BOARD FENCE FOR PATIENTS.

Articles.	Meas.	Amount.	Price.	Cost.
Lumber.....	Feet..	22860		\$294 70
Freight bills.....				80 00
Nails.....	Lbs....	520		16 60
Labor, carpenter.....	Days..	78½	\$2 50	196 25
Labor, manual.....	"	46	1 50	68 99
Total.....				\$656 54

## IMPROVEMENT OF GROUNDS.

Articles.	Meas.	Amount.	Price.	Cost.
Engineer, staking grounds.....				\$35 00
Design of landscape architect.....	Acres..	27	\$10 00	270 00
Architect's traveling expense.....				28 85
Labor.....		4		94 00
Total.....				\$427 85

## STOCK FOR FARM AND CARRIAGE.

Articles.	Meas.	Amount.	Price.	Cost.
Cow.....	No.....	1		\$25 00
Phaeton.....	"	1		375 00
Wagonette.....	"	1		625 00
Buggy harness.....	"	1		25 00
Freight bill.....				27 90
Total.....				\$1,077 90

## RESERVOIR, OR WATER-TANK.

Article.	Meas.	Amount.	Price.	Cost.
Large strainer .....	No.....	1		\$3 00

TABLE showing Farm and Garden Produce for ten months, ending September 30, 1875.

Articles.	Meas.	Amount.	Price.	Value.
FARM AND GARDEN PRODUCE.				
Milk.....	Gal....	4,145	15	\$621 75
Eggs.....	Doz....	32	12½	4 00
Apples.....	Bu....	200	50	100 00
Oats.....	"	506	35	177 10
Wheat.....	"	162	\$1 20	194 40
Sweet corn.....	"	63	1 00	63 00
Lettuce.....	"	27	80	21 60
Spinach.....	"	49	70	34 30
Onions.....	"	150	90	135 00
Radishes.....	"	25	1 00	25 00
Pie plant.....	"	40	50	20 00
Strawberries.....	Qts....	389	10	38 90
Kale.....	Bu....	6	80	4 85
Parsley.....	"	1¼	1 00	1 20
Pease.....	"	44	90	39 60
Beets.....	"	39	40	15 65
Okra.....	Doz....	23	35	8 00
String beans.....	Bu....	43	80	34 40
Potatoes, Irish.....	"	306	1 00	306 00
" sweet.....	"	47	40	18 80
Cabbage.....	Hds....	2,138	05	106 90
Corn.....	Bu....	1,000	50	500 00
Squashes.....	Doz....	11	60	6 60
Tomatoes.....	Bu....	165	80	132 05
Cucumbers.....	"	55	75	41 20
Hay.....	Tons..	38	16 00	608 00
Peppers.....	Bu....	1½	2 00	2 50
Meatons.....	No....	56	05	2 80
Total.....				\$3,263 60

TABLE showing Farm and Garden Produce for year ending September 30, 1876.

Table Showing Valuation of Property in hands of Trustees September 30, 1876.

Real Estate.....	\$17,410 10
North and East wing.....	133,000 00
Domestic department.....	74,860 88
Machinery.....	24,620 44
Heating.....	22,848 13
Water works.....	15,109 52
Centre building.....	85,000 00
Completing and heating centre building.....	18,500 00
Ice house and vegetable cellar.....	1,920 50
Pump house.....	972 28
Reservoir.....	1,520 50
Library, musical instruments, &c.....	2,000 00
Drugs and medicines.....	490 00
Kitchen, laundry and ironing-room furniture.....	1,000 00
Furniture, crockery and bedding.....	13,742 29
Tools.....	443 89
Stock, farming implements, &c.....	4,883 00
Groceries and hardware in store.....	1,841 78
Clothing.....	786 34
Dry goods.....	1,179 23
Chapel Furniture.....	1,253 75
Gas fixtures in north wing.....	600 00
Total.....	423,982 68

NOTE.—This table should follow immediately after the "table showing farm and garden produce for the year ending September 30, 1876," on page 45.

Itemized Statement—Continued.

TIGHT BOARD FENCE FOR PATIENTS.

Articles.	Meas.	Amount.	Price.	Cost.
Lumber.....	Feet..	22860		\$294 79
Freight bills.....				80 00
Nails.....	Lbs..	520		16 60
Labor, carpenter.....	Days..	78½	\$2 50	196 25
Labor, manual.....	"	46	1 50	68 99
Total.....				\$656 54

IMPROVEMENT OF GROUNDS.

Articles.	Meas.	Amount.	Price.	Cost.
Engineer, staking grounds.....				\$35 00
Design of landscape architect.....	Aers..	27	\$10 00	270 00
Architect's traveling expense.....				28 85
Labor.....		4		94 00
Total.....				\$427 85

STOCK FOR FARM AND CARRIAGE.

Articles.	Meas.	Amount.	Price.	Cost.
Cow.....	No....	1		\$25 00
Phaeton.....	"	1		275 00
Wagonette.....	"	1		625 00
Buggy harness.....	"	1		

Table showing list of articles and their cost for the year ending 1911. The total cost for the year ending 1911 is \$1,000.00.

TABLE showing Farm and Garden Produce for ten months, ending September 30, 1875.

Articles.	Meas.	Amount.	Price.	Value.
FARM AND GARDEN PRODUCE.				
Milk.....	Gal....	4,145	15	\$621 75
Eggs.....	Doz....	32	12½	4 00
Apples.....	Bu....	200	50	100 00
Oats.....	"	506	35	177 10
Wheat.....	"	162	\$1 20	194 40
Sweet corn.....	"	63	1 00	63 00
Lettuce.....	"	27	80	21 60
Spinach.....	"	49	70	34 30
Onions.....	"	150	90	135 00
Radishes.....	"	25	1 00	25 00
Pie plant.....	"	40	50	20 00
Strawberries.....	Qts....	389	10	38 90
Kale.....	Bu....	6	80	4 85
Parsley.....	"	1¼	1 00	1 20
Pease.....	"	44	90	39 60
Beets.....	"	39	40	15 65
Okra.....	Doz...	23	35	8 00
String beans.....	Bu....	43	80	34 40
Potatoes, Irish.....	"	306	1 00	306 00
sweet.....	"	47	40	18 80
Cabbage.....	Hds...	2,138	05	106 90
Corn.....	Bu....	1,000	50	500 00
Squashes.....	Doz....	11	60	6 60
Tomatoes.....	Bu....	165	80	132 05
Cucumbers.....	"	55	75	41 20
Hay.....	Tons..	38	16 00	608 00
Peppers.....	Bu....	1½	2 00	2 50
Melons.....	No....	56	05	2 80
Total.....				\$3,263 60

TABLE showing Farm and Garden Produce for year ending September 30, 1876.

Articles.	Meas.	Amount.	Price.	Cost.
Milk.....	Gal....	4,400	15	660 00
Eggs.....	Doz....	119	12½	14 87
Apples.....	Bu....	200	50	100 00
Oats.....	"	176	35	61 60
Wheat.....	"	178	1 00	178 00
Corn.....	"	1,265	50	632 50
Sweet corn.....	"	115	1 00	115 00
Lettuce.....	"	25	80	20 00
Spinach.....	"	20	75	14 00
Onions.....	"	140	60	84 00
Radishes.....	"	4	1 00	4 00
Pieplant.....	Bbls..	26		31 20
Strawberries.....	Qts....	60	10	6 00
Pease.....	Bu....	16	90	14 40
Beets.....	"	22	40	8 80
String beans.....	"	12	80	9 60
Potatoes, Irish.....	"	351	65	228 15
sweet.....	"	227	40	90 80
Cabbage.....	Hds...	2,239	05	111 95
Sage.....	Bu....	3	1 00	3 00
Tomatoes.....	"	167	80	133 60
Cucumbers.....	"	80	75	60 00
Hay.....	Tons..	64	16 00	1,024 00
Pepper.....	Bu....	1¾	2 00	3 50
Turnips.....	"	100	25	25 00
Pork.....	Lbs....	7,942	07	555 94
Chickens.....	Doz...	12	3 00	36 00
Straw.....	Tons..	20	2 00	40 00
Total.....				\$4,265 91

## TREASURER'S REPORT.

*W. N. Mitchell in account with the Illinois Southern Hospital for the Insane,  
for the ten months ending September 30th, 1875.*

		ORDINARY EXPENSES.	Dr.	Cr.
1874.	Dec. 1...	To balance on hand.....	\$4,868 74	
"	" 1...	From State Treasurer.....	11,250 00	
1875.	May 5...	" " " ".....	11,250 00	
"	Jan. 5...	" " " ".....	3,668 46	
"	July 5...	" " " ".....	12,500 00	
1874.	Dec. 1 to			
1875.	Sept. 30...	Sundry deposits by Dr. A. T. Barnes, Superintendent.....	4,063 50	
1874.	Dec. 1 to			
1875.	Sept. 30...	By Superintendent's order No. 929 to 1,498, inclusive.....		\$33,109 38
"	" 30...	Balance .....		14,491 32
			\$47,600 70	\$47,600 70
PUMP HOUSE.				
1875.	July ...	To amount from State Treasurer.....	\$694 20	
"	Sept. 30...	By Superintendent's orders, 1 to 3.....		\$694 20
			\$694 20	\$694 20
STOCK FOR FARM AND CARRIAGE.				
1875.	July ...	From State Treasurer.....	\$167 00	
"	" 5...	By Superintendent's order, No. 1.....		\$167 00
			\$167 00	\$167 00
ROAD FROM TOWN OF ANNA.				
1875.	.....	To amount from State Treasurer.....	\$526 81	
"	Sept. 30...	By Superintendent's orders, 1 to 7.....		\$526 81
			\$526 81	\$526 81
FURNITURE FOR THE CHAPEL.				
1875.	July ...	To amount from State Treasurer.....	\$200 00	
"	Sept. 30...	By Superintendent's order, No 1.....		\$200 00
			\$200 00	\$200 00
LIBRARY, MUSICAL INSTRUMENTS AND AMUSEMENTS FOR PATIENTS.				
1875.	July ...	To amount from State Treasurer.....	\$780 00	
"	Sept. 30...	By Superintendent's orders, 1 to 2.....		\$780 00
			\$780 00	\$780 00
ADDITIONAL FURNITURE FOR THE FIRST FLOOR OF THE NORTH WING AND CENTRE BUILDING.				
1875.	July ...	To amount from State Treasurer.....	\$1,706 58	
"	Sept. 30...	By Superintendent's orders, 1 to 6.....		\$1,706 58
			\$1,806 58	\$1,708 58

## Treasurer's Report—Continued.

W. N. MITCHELL, *Treasurer, in account with the*  
 ILLINOIS SOUTHERN HOSPITAL FOR THE INSANE,  
*For the year ending September 30, 1876.*

		ORDINARY EXPENSE.	
1875.		<i>Dr.</i>	
October	1...	To balance on hand.....	\$14,491 32
"	1...	" " amount from State Treasurer.....	12,500 00
1876.			
January	1...	" " " " " " .....	12,500 00
April	1...	" " " " " " .....	12,500 00
July	1...	" " " " " " .....	12,500 00
September	30...	Sundry deposits by Dr. A. T. Barnes, superintendent.....	6,078 74
		<i>Cr.</i>	
"	"	By superintendent's orders— Nos 1,499 to 1,527, new series, 1 to 369.....	\$56,779 03
		By balance.....	13,791 03
		<u>\$70,570 06</u>	<u>\$70,570 06</u>
		PUMP HOUSE.	
1875.		<i>Dr.</i>	
October	1...	To amount from State Treasurer.....	\$92 53
April	1...	" " " " " " .....	189 55
		<i>Cr.</i>	
September	30...	By superintendent's orders, Nos. 4 to 11, inclusive.....	\$282 08
		<u>\$282 08</u>	<u>\$282 08</u>
		ROAD FROM TOWN OF ANNA.	
1875.		<i>Dr.</i>	
July	1...	To amount from State Treasurer.....	\$1,201 74
		<i>Cr.</i>	
September	30...	By superintendent's orders, Nos. 8 to 75.....	\$1,198 29
		" balance.....	3 45
		<u>\$1,201 74</u>	<u>\$1,201 74</u>
		FURNITURE FOR CHAPEL.	
1875.		<i>Dr.</i>	
		To amount from State Treasurer.....	\$910 15
October	1...	" " " " " " .....	81 32
April	1...	" " " " " " .....	62 28
July	1...	" " " " " " .....	
		<i>Cr.</i>	
		By superintendent's orders, 2 to 7.....	\$1,053 75
		<u>\$1,053 75</u>	<u>\$1,053 75</u>
		RESERVOIR OR WATER-TANK.	
1876.		<i>Dr.</i>	
January	1...	To amount from State Treasurer.....	\$1,517 50
April	1...	" " " " " " .....	3 00
		<i>Cr.</i>	
September	30...	By superintendent's orders, 1 to 3 .....	\$1,520 50
		<u>\$1,520 50</u>	<u>\$1,520 50</u>

## Treasurer's Report—Continued.

		ICE-HOUSE AND VEGETABLE CELLAR.			
1875.		<i>Dr.</i>			
October 1876.	1...	To amount from State Treasurer.....	\$286 00		
January	1...	“ “ “ “ “ .....	1,414 00		
April	1...	“ “ “ “ “ .....	135 00		
July	1...	“ “ “ “ “ .....	85 50		
		<i>Cr.</i>			
		By superintendent's orders, 1 to 7.....		\$1,920 50	
			\$1,920 50	\$1,920 50	
FURNITURE FOR THE FIRST FLOOR OF THE NORTH WING AND CENTER BUILDING.					
1875.		<i>Dr.</i>			
October	1...	To amount from State Treasurer.....	\$2,293 42		
		<i>Cr.</i>			
		By Superintendent's orders, 7 to 8.....		\$2,293 42	
			\$2,293 42	\$2,293 42	
REPAIRS.					
1875.		<i>Dr.</i>			
October 1876.	1...	To amount from State Treasurer.....	\$588 84		
January	1...	“ “ “ “ “ .....	563 55		
April	1...	“ “ “ “ “ .....	561 06		
July	1...	“ “ “ “ “ .....	1,197 85		
		To balance.....	34 23		
		<i>Cr.</i>			
		By superintendent's orders, 1 to 60, inclusive.....		\$2,945 53	
			\$2,945 53	\$2,945 53	
STOCK FOR FARM AND CARRIAGE.					
1875.		<i>Dr.</i>			
October 1876.	1...	To amount from State Treasurer.....	\$2 80		
January	1...	“ “ “ “ “ .....	25 00		
April	1...	“ “ “ “ “ .....	375 00		
July	1...	“ “ “ “ “ .....	677 90		
		<i>Cr.</i>			
September 30...		By superintendent's orders, 2 to 8, inclusive.....		\$1,357 90	
			\$1,357 90	\$1,357 90	
LIBRARY, MUSICAL INSTRUMENTS AND AMUSEMENTS FOR PATIENTS.					
1875.		<i>Dr.</i>			
October 1876.	1...	To amount from State Treasurer.....	\$1,002 89		
January	1...	“ “ “ “ “ .....	167 30		
April	1...	“ “ “ “ “ .....	49 81		
		<i>Cr.</i>			
September 30...		By superintendent's orders, 2 to 12.....		\$1,220 00	
			\$1,220 00	\$1,220 00	



## Treasurer's Report—Continued.

		CARPENTER SHOP AND PURCHASE OF TOOLS.	
		<i>Dr.</i>	
1876.			
January	1...	To amount from State Treasurer.....	\$300 29
April	1...	" " " " .....	111 70
July	1...	" " " " .....	31 90
		<i>Cr.</i>	
		By Superintendent's orders, 1 to 5, inclusive.....	\$443 89
			<u>\$443 89</u>
			<u>\$443 89</u>
		TIGHT BOARD FENCE FOR PATIENTS.	
		<i>Dr.</i>	
1876.			
July	1...	To amount from State Treasurer.....	\$514 14
		Balance .....	142 40
		<i>Cr.</i>	
		By Superintendent's orders, 1 to 6.....	\$656 54
			<u>\$656 54</u>
			<u>\$656 54</u>
		IMPROVING GROUNDS.	
		<i>Dr.</i>	
July	1...	To amount drawn from State Treasurer.....	\$333 85
		<i>Cr.</i>	
		By Superintendent's orders, 1 to 2, inclusive.....	\$333 85
			<u>\$333 85</u>
			<u>\$333 85</u>

## RECAPITULATION.

<i>Dr.</i>			
Ordinary expense balance.....		\$13,791 03	
Road from town of Anna.....		3 45	
<i>Cr.</i>			
Repairs, overdraft.....			\$34 23
Tight board fence for patients.....			142 40
Balance on hand .....			13,617 85
		<u>\$13,794 48</u>	<u>\$13,794 48</u>

Respectfully submitted,  
W. N. MITCHELL, *Treasurer.*

CHAPTER 85 REVISED STATUTES 1874, PAGE 681,  
ENTITLED "LUNATICS."

AN ACT

TO REVISE THE LAW IN RELATION TO THE COMMITMENT AND DETENTION OF LUNATICS, APPROVED MARCH 24, 1874, IN FORCE JULY 1, 1874.

PETITION.] § 1. *Be it enacted by the People of the State of Illinois, represented in the General Assembly,* That when any person is supposed to be insane or distracted, any near relative, or in case there be none, any respectable person residing in the county, may petition the judge of the county court for proceedings to inquire into such alleged insanity or distraction. For the hearing of such application and proceedings thereon, the county court shall be considered as always open.

WRIT—SERVICE.] § 2. Upon the filing of such petition, the judge shall order the clerk of the court to issue a writ, directed to the sheriff or any constable, or the person having the custody or charge of the alleged insane or distracted person, unless he shall be brought before the court without such writ, requiring the alleged insane person to be brought before him at a time and place to be appointed for the hearing of the matter. It shall be the duty of the officer or person to whom the writ is directed to execute and return the same, and bring the alleged insane person before the court as directed in the writ.

SUBPENAS.] § 3. The clerk shall also issue subpoenas for such witnesses as may be desired on behalf of the petitioner, or of the person alleged to be insane, to appear at a time fixed for the trial of the matter.

JURY—TRIAL.] § 4. At the time fixed for the trial, a jury of six persons, one of whom shall be a physician, shall be impaneled to try the case. The case shall be tried in the presence of the person alleged to be insane, who shall have the right to be assisted by counsel, and may challenge jurors as in civil cases. The court may, for good cause, continue the case from time to time.

VERDICT—FORM.] § 5. After hearing the evidence the jury shall render their verdict in writing signed by them, which shall embody the substantial facts shown by the evidence, which verdict may be substantially in the following form :

STATE OF ILLINOIS, } ss.  
..... County,

We, the undersigned, jurors in the case of ..... (naming the person alleged to be insane), having heard the evidence in the case, are satisfied that said ..... is insane, and is a fit person to be sent to a state hospital for the insane ; that he is a resident of the state of Illinois, and county of ..... ; that his age is ..... ; that his disease is of ..... duration ; that the cause is supposed to be ..... (or is unknown) ; that the disease is (or is not) with him hereditary ; that he is not (or is) subject to epilepsy, and that he does (or does not) manifest homicidal or suicidal tendencies. (If the person be a pauper, the fact shall also be announced in the verdict.)

VERDICT RECORDED---ORDER OF COMMITTAL---APPLICATION.] § 6. Upon the return of the verdict, the same shall be recorded at large by the clerk, and if it appears that the person is insane, and is a fit person to be sent to a state hospital for the insane, the court shall enter an order that the insane person be committed to a state hospital for the insane, and thereupon it shall be the duty of the clerk of the court to make application to the superintendent of some one of the state hospitals for the insane for the admission of such insane person.

TO WHICH HOSPITAL---APPLICATION, ETC.] § 7. If such insane person is a pauper, the application shall be first made to the nearest hospital, but if he be not a pauper, application shall be made to such one of the state hospitals for the insane as the relatives or friends of the patient shall desire. In any case, if, on account of the crowded condition of any one of the hospitals, or for other good reason, the patient cannot be received therein, or it is not desirable to commit him thereto, he may be committed to any other of said hospitals. Upon receiving any such application, the superintendent shall immediately inform the clerk whether the patient can be received, and if so, at what time; and if not, shall state the reason why.

WARRANT TO COMMIT.] § 8. Upon receiving notice at what time the patient will be received, the clerk shall, in due season for the conveyance of the person to the hospital by the appointed time, issue a warrant directed to the sheriff or any other suitable person, preferring some relative of the insane person when desired, commanding him to arrest such insane person and convey him to the hospital; and if the clerk is satisfied that it is necessary, he may authorize an assistant to be employed.

FORM OF WARRANT.] § 9. The warrant may be substantially as follows:

STATE OF ILLINOIS }  
 .....County, } ss.

*The People of the State of Illinois, to.....*

You are hereby commanded forthwith to arrest ..... , who has been declared to be insane, and convey him to the Northern (or as the case may be) Illinois Hospital for the Insane, (and you are hereby authorized to take to your aid an assistant, if deemed necessary,) and of this warrant make due return to this office after its execution.

Witness my hand and the seal of the county court of ..... county, this ..... day of .....

A. D. ....

*Clerk of the county court, ..... county.*

INDORSEMENT---RETURN.] § 10. Upon receiving the patient, the superintendent shall indorse upon said warrant a receipt as follows:

Received this ..... day of ....., A. D. ...., the patient named in the within warrant.  
 .....  
*Superintendent.*

This warrant, with a receipt thereon, shall be returned to the clerk, to be filed by him with the other papers relating to the case.

WHO NOT ADMITTED---IDIOTS DISCHARGED.] § 11. No person having any contagious or infectious disease, and no idiot, shall be admitted to either of the state hospitals. When the trustees and superintendent shall find that an idiot has been received into the hospital, they may discharge him.

TEMPORARY COMMITMENT.] § 12. If the court shall deem it necessary, pending proceedings and previous to verdict, or after verdict and pending admission into the hospital, temporarily to restrain of his liberty the person alleged to be insane, then the court shall make such order in that behalf as the case may require, and the same being entered of record, a copy thereof certified by the clerk shall authorize

such person to be temporarily detained by the sheriff, jailer or other suitable person to whom the same shall be directed.

COSTS.] § 13. When a person, not a pauper, is alleged to be insane, and is found by the jury not to be insane, the costs of the proceeding, including the fees of the jury, shall be paid by the petitioner, and judgment may be awarded against him therefor. If such person is found to be insane, such costs shall be paid by his guardian, conservator, or relatives, as the court may direct. If the person alleged to be insane is a pauper, the costs of the proceeding, including the fees of the jury, shall be paid out of the county treasury: *Provided*, if such pauper is found not to be insane, the court may, in its discretion, award the costs against the petitioner.

WHO TO PAY EXPENSES—SHERIFF'S FEES.] § 14. The expense of conveying a pauper to the hospital shall be paid by the county in which he resides, and that of any other patient by his guardian, conservator or relatives; and in no case shall any such expense be paid by the state, or out of any funds for the insane. The fees of the sheriff for conveying any person to a hospital, shall be the same as for conveying convicts to the penitentiary.

BOND TO FURNISH CLOTHING, ETC.] § 15. If the person be not a pauper, then one or more persons, relatives or friends of the patient shall, upon his admission into the hospital, become responsible to the trustees for finding the patient in clothes, and removing him when required; and shall execute a bond conditioned as follows, viz:

Know all men by these presents, that we ..... and ..... of the county of ..... state of Illinois, are held and firmly bound unto the trustees of the Northern (or as the case may be) Illinois Hospital for the Insane, in the sum of one hundred dollars (\$100), for the payment of which we jointly and severally bind ourselves firmly by these presents.

The condition of this obligation is, that whereas ..... insane person of the county and state aforesaid, has been admitted as a patient into said hospital for the insane: Now, therefore, if we shall find said patient in suitable and sufficient clothing whilst ..... may remain in said institution, and shall promptly pay for such articles of clothing as it may be necessary to procure for said ..... at the hospital, and shall remove ..... from said hospital when required by the trustees to do so, then this obligation to be void, otherwise to remain in full force.

Witness our hands and seals, this ..... day of ..... A. D. ....

..... [SEAL.]  
..... [SEAL.]

CLOTHING.] § 16. The clothing to be furnished each patient upon being sent to the hospital, shall not be less than the following: For a male, three new shirts, a new and substantial coat, vest, and two pairs of pantaloons of woolen cloth, three pairs of woolen socks, a black or dark stock or cravat, a good hat or cap, and a pair of new shoes or boots, and a pair of slippers to wear within doors. For a female, in addition to the same quantity of undergarments, shoes and stockings, there shall be two woolen petticoats or skirts, three good dresses, a cloak or shawl, and a decent bonnet. Unless such clothing be delivered in good order to the superintendent, he shall not be bound to receive the patient.

PAUPERS—COUNTY TO FURNISH CLOTHING, ETC.] § 17. If the insane person be a pauper, it shall be the duty of the judge of the county court to see that he is furnished with the necessary amount of substantial clothing at the time he is sent to the hospital, and from time to time while he remains a patient in the hospital, and that he be removed therefrom when required by the trustees; the expense of such clothing and removal shall be paid out of the county treasury, upon the certificate of the judge of the county court.

DISCHARGE OF PATIENT—NOTICE—REMOVAL.] § 18. Whenever the trustees shall order any patient discharged, the superintendent shall

at once notify the clerk of the county court of the proper county thereof, if the patient is a pauper, and if not, shall notify all the persons who signed the bond required in section 15 of this act, and request the removal of the patient. If the patient be not removed within thirty days after such notice is received, then the superintendent may return him to the place from whence he came, and the reasonable expense thereof may be recovered by suit on the bond, or in case of a pauper, shall be paid by the proper county.

NON-RESIDENT PATIENTS.] § 19. Whenever application shall be made for a patient not residing within the state, if the superintendent shall be of opinion that from the character of the case it is probably curable, and if there be at the time any room in the hospital, the trustees, in their discretion, may order the patient to be admitted, always taking a satisfactory bond for the maintenance of the patient, and for his removal when required. The rate of maintenance in such cases shall be fixed by the trustees, and two months' pay in advance shall be required. But no such patient shall be detained without the order of a court of competent jurisdiction, or a verdict of a jury.

RESTORATION TO REASON—DISCHARGE.] § 20. When any patient shall be restored to reason, he shall have the right to leave the hospital at any time, and if detained therein contrary to his wishes after such restoration, shall have the privilege of a writ of *habeas corpus* at all times, either on his own application, or that of any other person in his behalf. If the patient is discharged on such writ and if it shall appear that the superintendent has acted in bad faith or negligently, the superintendent shall pay all the cost of the proceeding. Such superintendent shall moreover be liable to a civil action for false imprisonment.

COUNTY HOSPITAL.] § 21. This act shall not be construed to prevent the committing of any insane pauper to the hospital for the insane of the county in which he may reside, where such a hospital is provided.

TRIAL BY JURY NECESSARY.] § 22. No superintendent, or other officer or person connected with either of the state hospitals for the insane, or with any hospital or asylum for insane or distracted persons in this state, shall receive, detain or keep in custody, at such hospital or asylum, any person who shall not have been declared insane by the verdict of a jury, and authorized to be confined by the order of a court of competent jurisdiction; and no trial shall be had of the question of the sanity or insanity of any person before any judge or court, without the presence of the person alleged to be insane.

PENALTY.] § 23. If any superintendent, or other officer or person connected with either of the state hospitals for the insane, or with any hospital or asylum for insane or distracted persons, in this state, whether public or private, shall receive or detain any person who has not been declared insane by the verdict of a jury, and whose confinement is not authorized by the order of a court of competent jurisdiction, he shall be confined in the county jail not exceeding one year, or fined not exceeding \$500, or both, and be liable civilly to the person injured for all damages which he may have sustained; and if he be connected with either of the insane hospitals of this state, he shall be discharged from service therein.









