

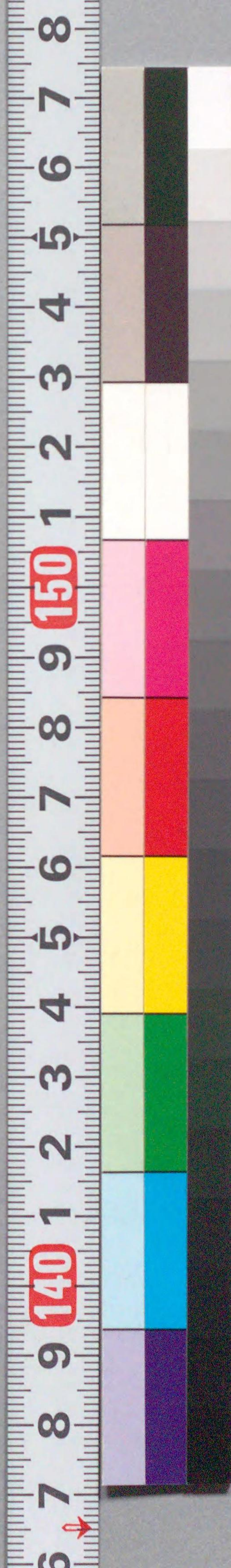

国立国会図書館 娘消息 4編 208-684



ガラス使用

子借衆の氣こどももの氣きをううととやや若わか者もののしん新しん取とりの部ぶ
 類るい陳ちん文ぶん漢はん文ぶん俗ぶく物ぶつがが切き接けつ文ぶん章しょうのたう唐たう臭く高かう怪かいをを放はう屁ひ
 学がく問もん博はく物ぶつめめのひひひををめめままれれ只ただ愛あいのれれれをを信しん氣きのは目めのは信しん氣き
 第たいていのは早はやももううららいい。どうどうでで誤ご脱だつのは仮か字じ違ちがひひ花はなががけけのは言ことおおりり。
 年ねん々々撰せん読どくとと雷らい神しん門もん飛とびびがが刻くうう宣せんのさるるちちりりびびりり
 と趣しゆ向かうわわれれとと机き子こ向かうのり類るい杖じやうかか首くわいををめめぐぐてて鑿さくのふ
 美み會かいふふ毒どくもも好このむむのよ世よのや酒しゆのを其その怪かい子このの物ものをを生なままくく穿せん
 したした。五ご分ぶんででもも透すうねねととままつつけけどど下くだのの横よこ子こ山さん猿えんをを三さん

本ほんははめめ人ひと真ま似にきき藝ぎなな。核かくのの三さん文ぶん舎しゃ三さん文ぶん所しよ取とりの智ち恵え
 ををああららわわすす。思し按あん子こ疑ぎまま疑ぎまま疑ぎまま。妙めう奇きここのの
 な趣しゆ向かうももああららわわすす。注しゆ方ほうははああららわわすす。筆しつをを採さいはは本ほん何なにのの考かうりり
 ともともああららわわすす。高かう質しつのの上じやうはは福ふく判はんととうう。ここののああららわわすす。悪あくののああららわわすす。書しよをを
 決けつ定ていこことと。自じ色しき勝しょう手てををああららわわすす。有いうののああららわわすす。分ぶんををああららわわすす。供きゆう
 衆しゆう々々賞しょうととうう。

墨濱の漢夫
 三文舎自樂戯題

三
 二

二
 一



二ノ前編上

二ノ前編上





四方の調市
 猿松



水茶屋
 待合の
 於仲

四方の調市
 猿松

水茶屋
 待合の
 於仲



附焼船天鼓羅大道せまうとまらびく互に競ふ
 高ひ六留御利益の余澤よくこふ美盤の早割と
 ひらびて日用の由重宝の上ねんとまらしくあぶる男あ
 ま編笠と靴のくまをり見せごうやん声にうなる續
 賣ひつゝあゝ損益速継の金うる一袋賣親多ひまば
 園と鬻鬻氣とけこして景物出さ二支世前あり小銅八錢
 の声色よく往來の人とどどめてあつたを議のあつちるが
 ごとくおと称とまくと美ふゆる群集のその中と押分

へこひ二人の娘一人のあつた物とくまらむ目録
 へこひ愛敬へひつゝたごか活衣子希世がけ尺中の言談
 ちぢひあゝ結ぶさび鯨舎まのの意氣おはさる。今一人を
 やがから一らの出来入の音魚のこゝも細達出ちらむら
 ちぢひあゝ結ぶさび鯨舎まのの意氣おはさる。今一人を
 ちぢひあゝ結ぶさび鯨舎まのの意氣おはさる。今一人を
 ちぢひあゝ結ぶさび鯨舎まのの意氣おはさる。今一人を

おのゝこ

二



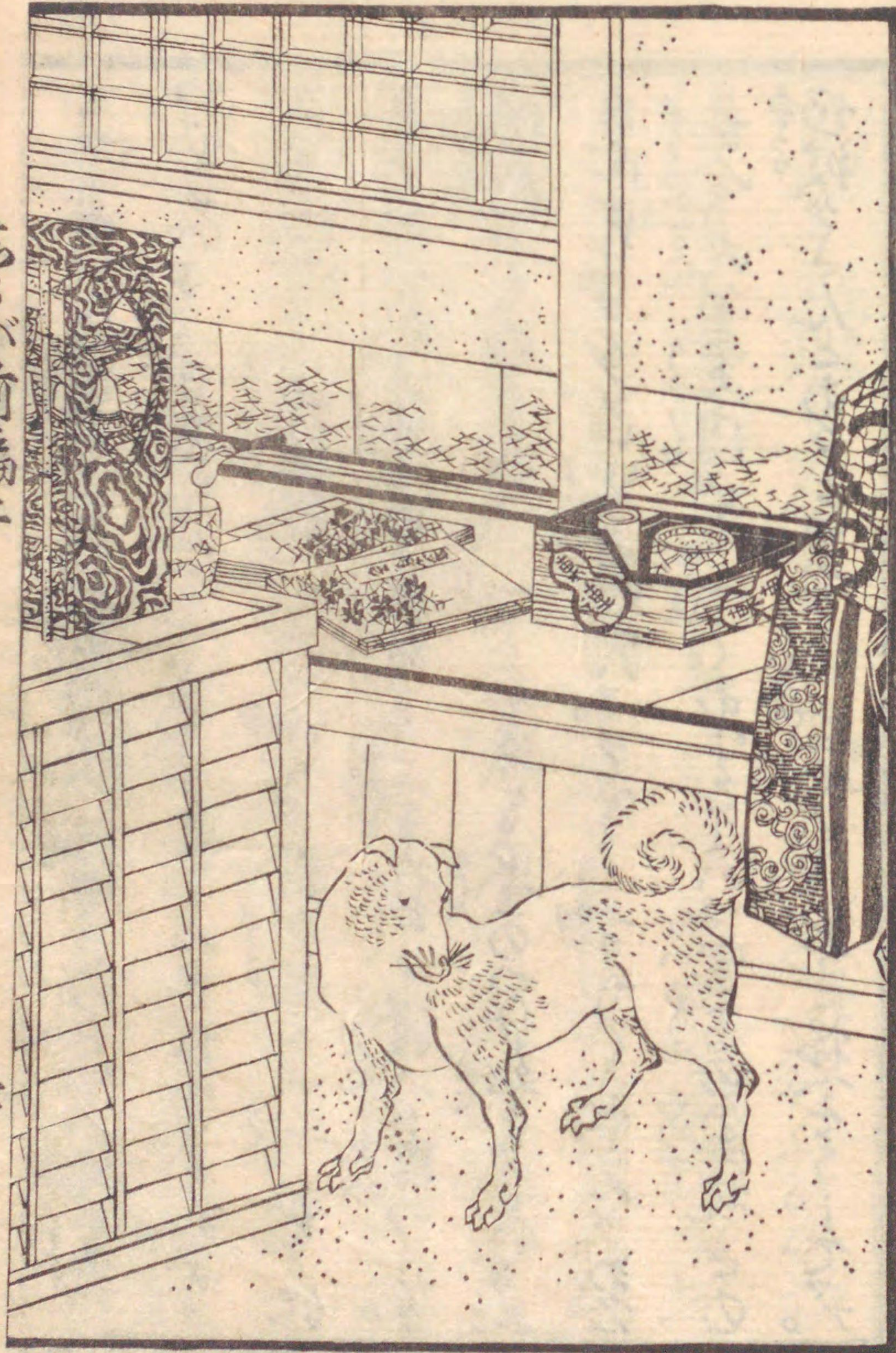

山崎きよ枝露中
七門もみぢ 銀河

新編 浮城物語

山崎きよ枝

七



Handwritten text in a cursive script, likely a historical document or manuscript. The text is written in a dark ink on aged paper. It consists of several lines of text, with some characters appearing to be in a different script or dialect. The text is enclosed in a rectangular border.

Handwritten text in a cursive script, likely a historical document or manuscript. The text is written in a dark ink on aged paper. It consists of several lines of text, with some characters appearing to be in a different script or dialect. The text is enclosed in a rectangular border.



110
 111
 112
 113
 114
 115
 116
 117
 118
 119
 120
 121
 122
 123
 124
 125
 126
 127
 128
 129
 130
 131
 132
 133
 134
 135
 136
 137
 138
 139
 140
 141
 142
 143
 144
 145
 146
 147
 148
 149
 150
 151
 152
 153
 154
 155
 156
 157
 158
 159
 160
 161
 162
 163
 164
 165
 166
 167
 168
 169
 170
 171
 172
 173
 174
 175
 176
 177
 178
 179
 180
 181
 182
 183
 184
 185
 186
 187
 188
 189
 190
 191
 192
 193
 194
 195
 196
 197
 198
 199
 200

110
 111
 112
 113
 114
 115
 116
 117
 118
 119
 120
 121
 122
 123
 124
 125
 126
 127
 128
 129
 130
 131
 132
 133
 134
 135
 136
 137
 138
 139
 140
 141
 142
 143
 144
 145
 146
 147
 148
 149
 150
 151
 152
 153
 154
 155
 156
 157
 158
 159
 160
 161
 162
 163
 164
 165
 166
 167
 168
 169
 170
 171
 172
 173
 174
 175
 176
 177
 178
 179
 180
 181
 182
 183
 184
 185
 186
 187
 188
 189
 190
 191
 192
 193
 194
 195
 196
 197
 198
 199
 200



Handwritten text in a cursive script, likely a historical document or letter. The text is written in a dark ink on aged paper. It consists of several lines of text, with some words written in a larger, more decorative hand. The script is dense and fills most of the page area.

Handwritten text in a cursive script, similar to the left page. It also consists of several lines of text, with some words written in a larger, more decorative hand. The script is dense and fills most of the page area.

Vertical text on the left margin of the left page, possibly a date or a reference number.

Vertical text on the right margin of the right page, possibly a date or a reference number.



Handwritten text in a cursive script, likely a form of shorthand or a specific dialect. The text is arranged in approximately 10 horizontal lines. Some characters are written with small circles or dots above them, possibly indicating pitch or tone. The script is dense and difficult to decipher without a key.

Handwritten text in a cursive script, similar to the left page. It also consists of about 10 lines of text. The script is consistent with the left page, suggesting it is part of the same document or a related one. The text is written in a similar style with some characters marked with dots.

Handwritten text on the right margin of the right page, possibly a page number or a reference mark.

Handwritten text on the left margin of the left page.

Handwritten text on the left margin of the left page, located lower down.



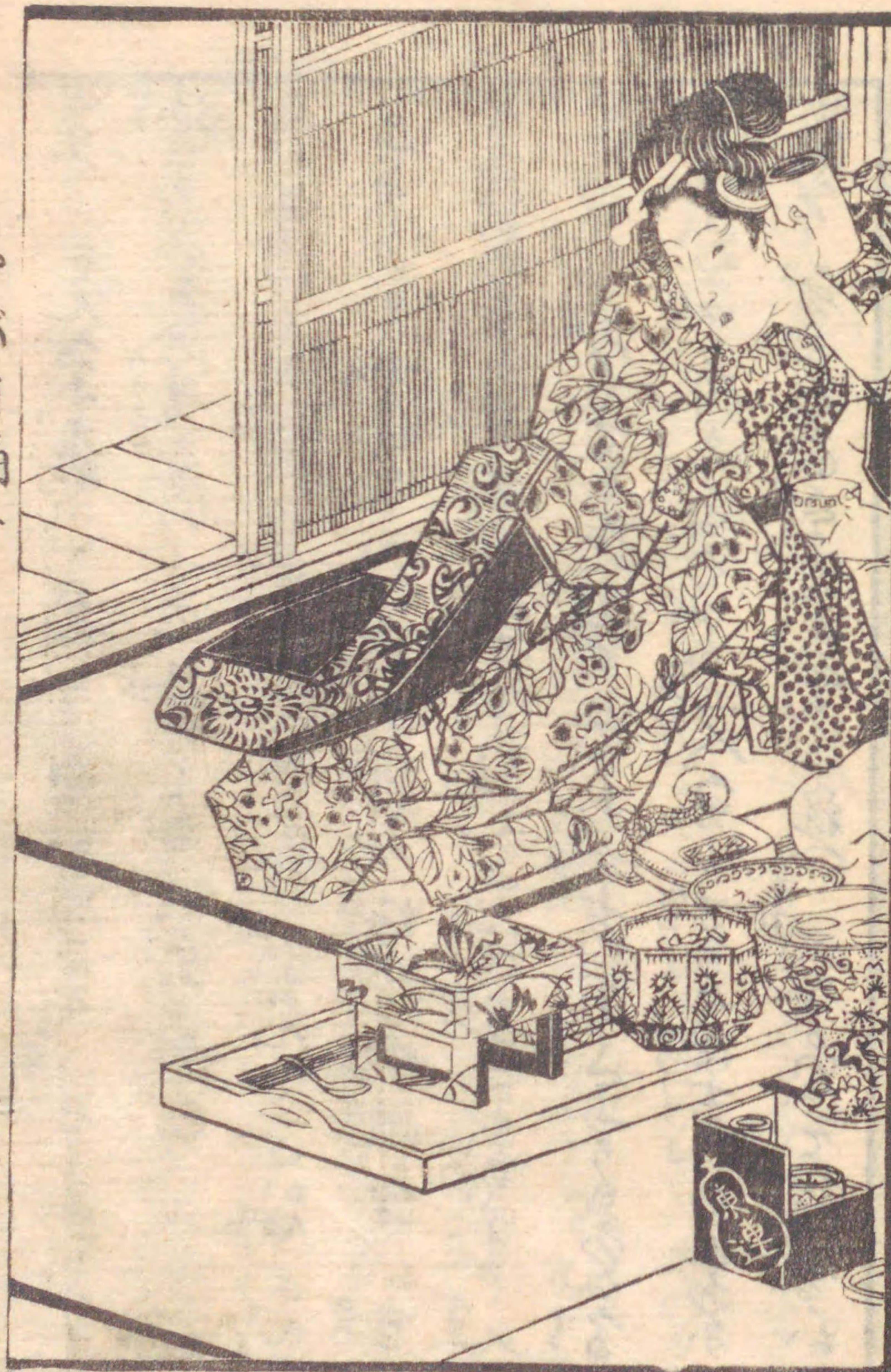

大正十一年四月

廿六



大正十一年四月

廿六



Handwritten text in Kuzushiji style, likely a letter or document. The text is written in a cursive hand and includes several lines of characters. There are some small annotations or corrections written above and below the main lines of text.

Handwritten text in Kuzushiji style, continuing from the previous page. The text is dense and cursive, with some characters appearing to be in a different dialect or style. There are also some small annotations.

Vertical text on the left margin of the left page, possibly a page number or a reference mark.

Vertical text on the left margin of the left page, possibly a page number or a reference mark.



208
12
684

教外娘消息初編上之巻終

らん手^つ續^ま「^あ遠^く入^り返^り出^る」ト^ニの^めら^るを^ト「^さん^と」ト^シて^シて
だんまりの波の幕の整歌場ぐ。お初さんせうぶりお初せご
らん手^つ續^ま「^あ遠^く入^り返^り出^る」ト^ニの^めら^るを^ト「^さん^と」ト^シて^シて

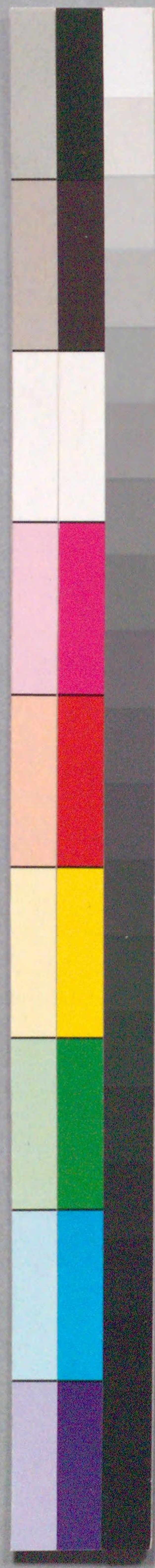

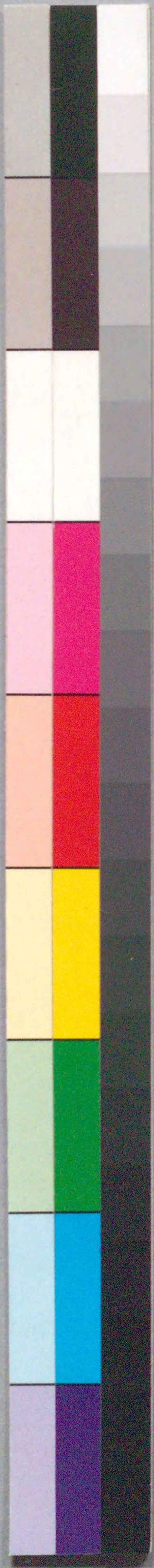

国立国会図書館 娘消息 4編 208-684

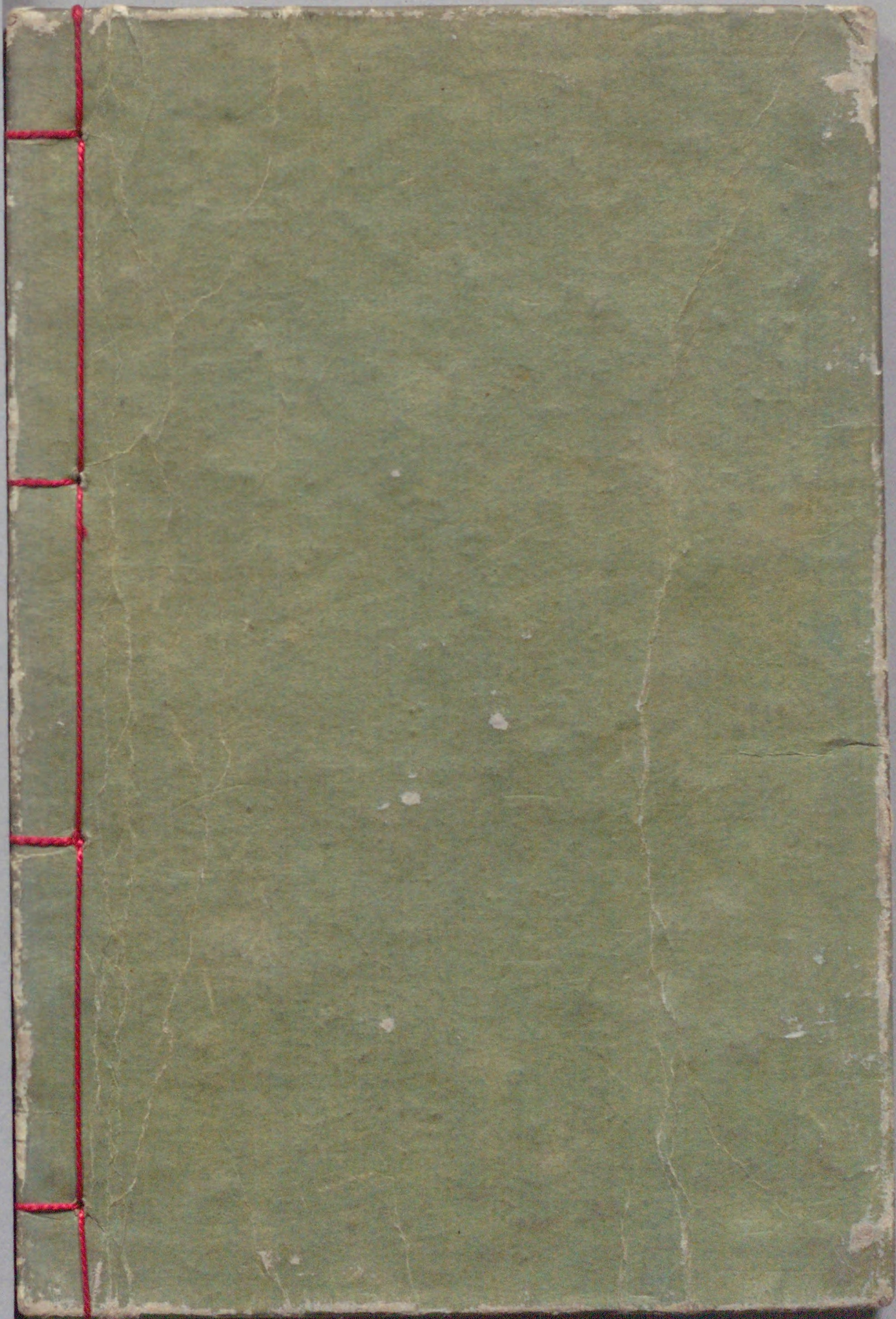

ガラス使用

