

WAGON TRAILS
1954

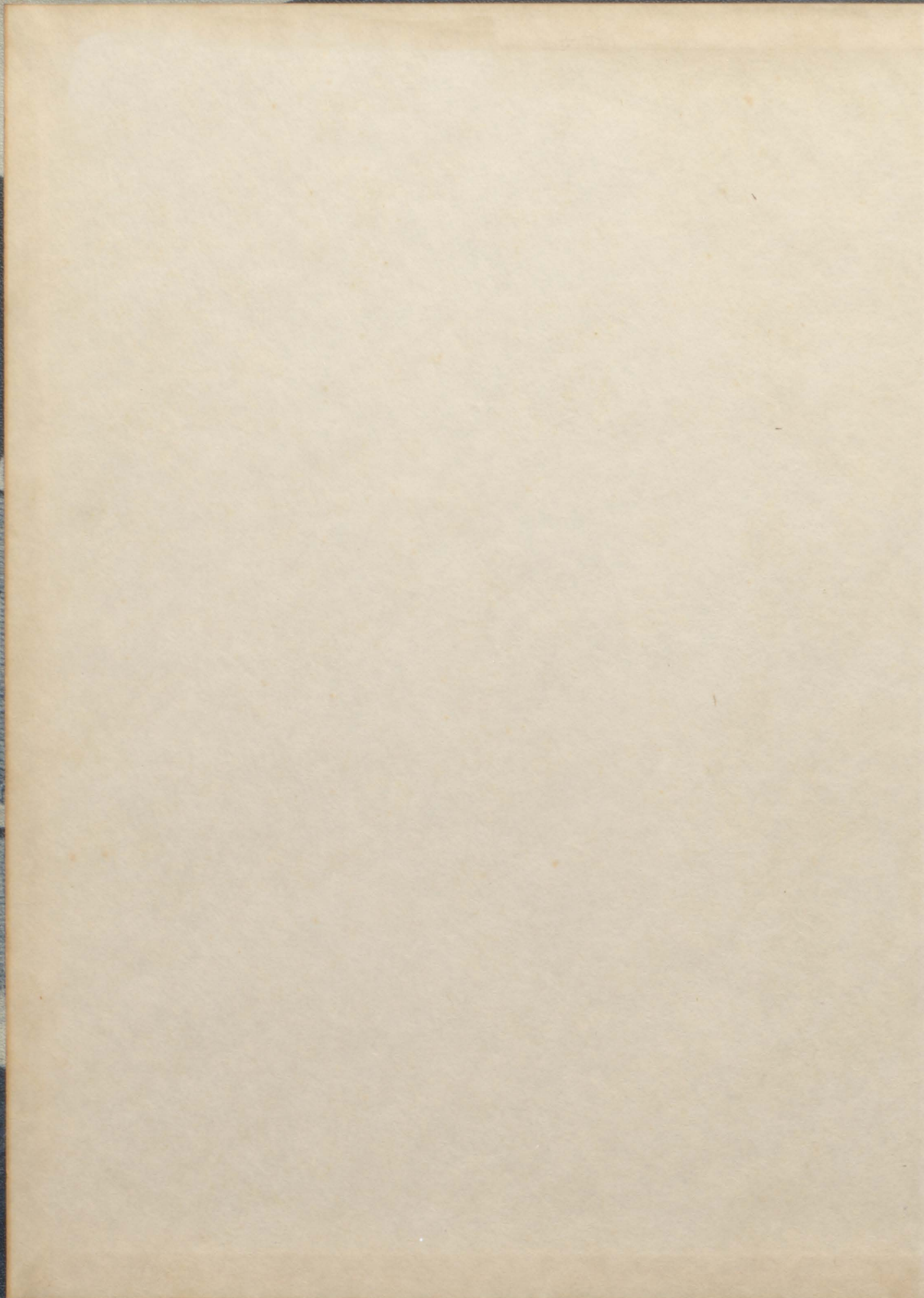

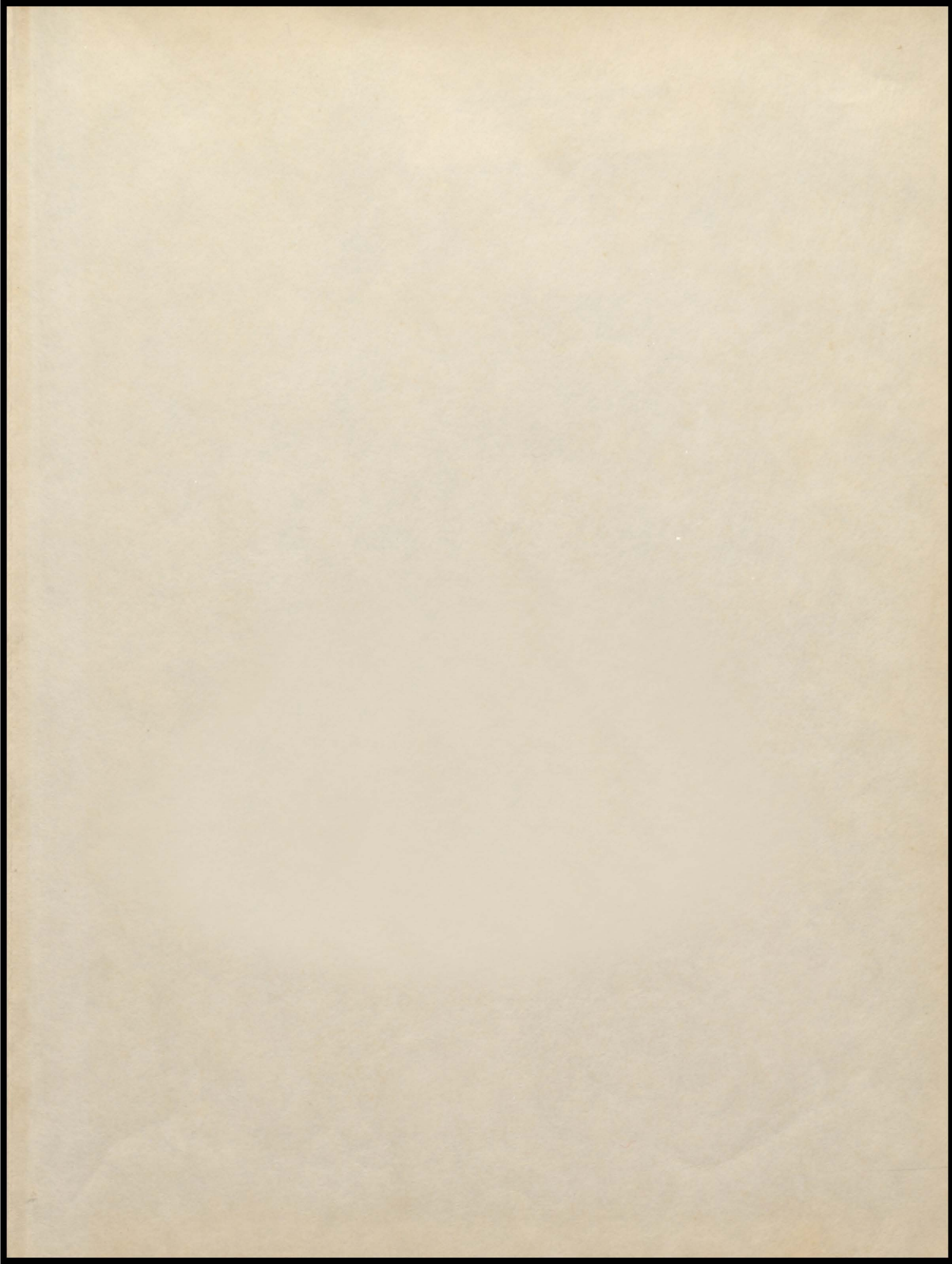

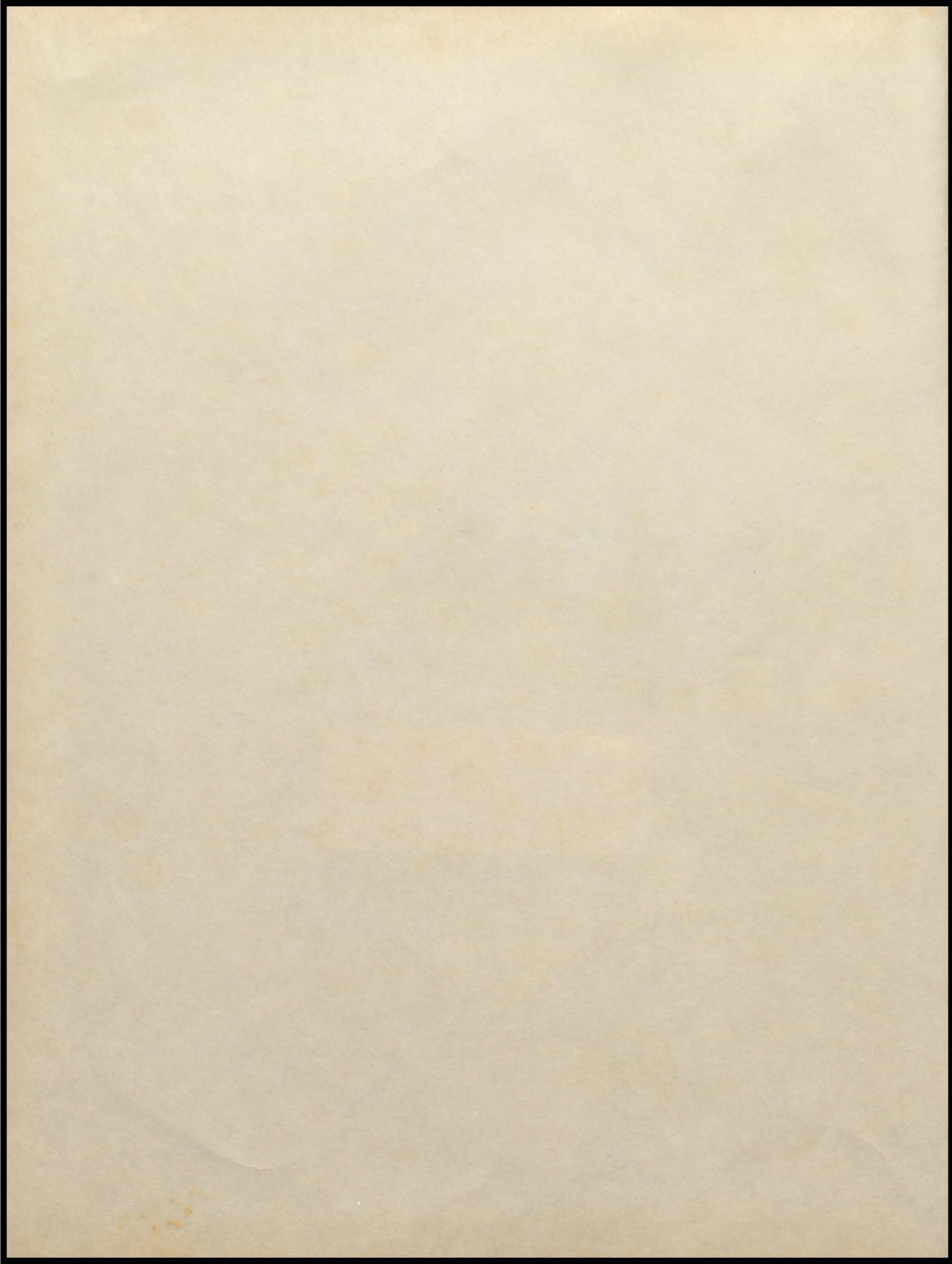



ENTER TO GROW IN WISDOM

CLASS
OF
1912

CLASS
OF
1912

WAGON TRAILS



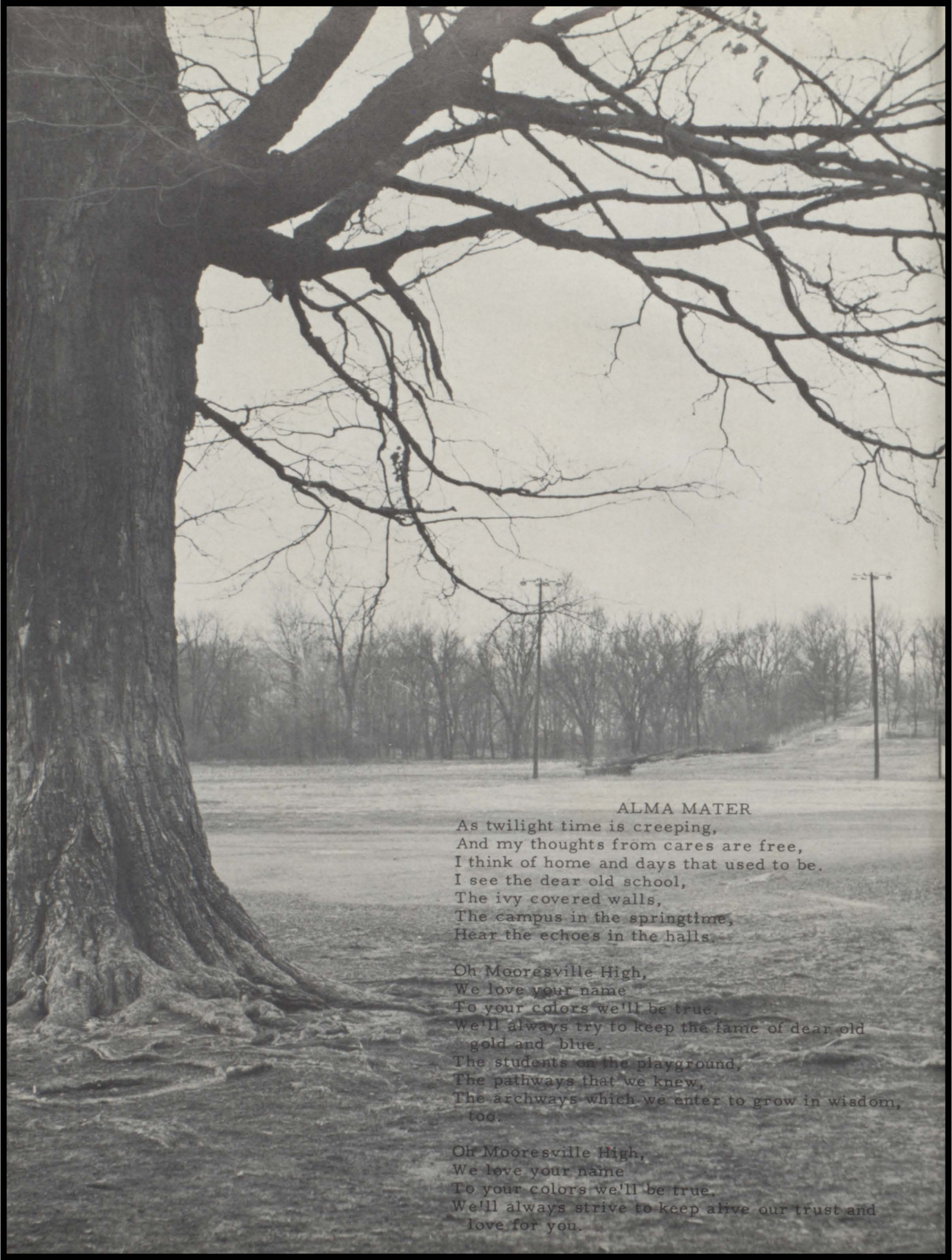

ALMA MATER

As twilight time is creeping,
And my thoughts from cares are free,
I think of home and days that used to be.
I see the dear old school,
The ivy covered walls,
The campus in the springtime,
Hear the echoes in the halls.

Oh Mooresville High,
We love your name
To your colors we'll be true.
We'll always try to keep the fame of dear old
gold and blue.
The students on the playground,
The pathways that we knew,
The archways which we enter to grow in wisdom,
too.

Oh Mooresville High,
We love your name
To your colors we'll be true.
We'll always strive to keep alive our trust and
love for you.



DEDICATION

We, the Senior Class of 1954,
dedicate this annual to our parents in
sincere appreciation for all they have
done in making our high school career
successful.











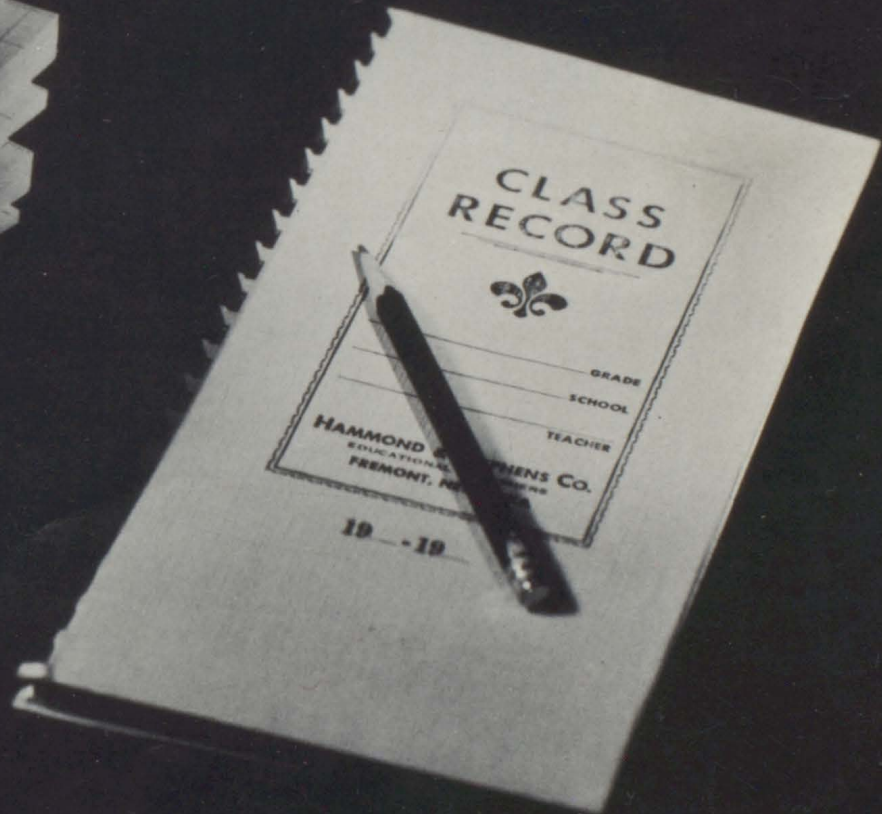
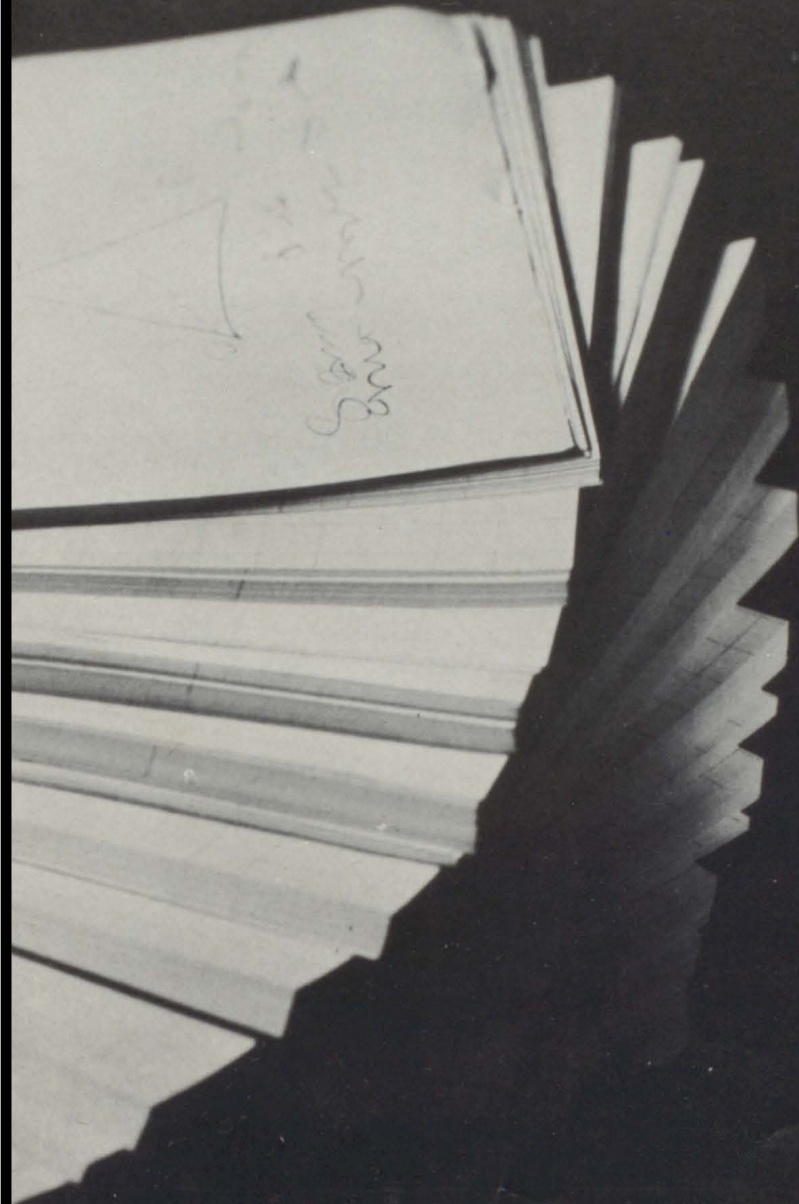



ALVIN SCOTT, JESSE WILSON, MARCUS PARK
School Board



HARVEY LAUGHLIN
Superintendent

Administration



WARREN HERT
Principal

GLADYS ALDRICH
School Nurse



ELSIE WRIGHT
School Secretary



LEWIS TRUAX

"You have to have an ear-
phone to hear what the person
next to you is saying."

Science & Math



HELEN MacNABB

"Brains, where art thou?"
Latin, English, History

LORNA WALKER

"That'll be five points off,"
Music



BILL HERRING

"The bell has rung let's
button it up."
Physical Education, Health &
Safety

GEORGE SHARP

"Now, we'll all pass to the
board."

Math & Chemistry



BETH MEDSKER

"Surely you can think of some-
thing to talk about."
English & Librarian

JUNE ZIMMERLEE

"My word."

Home Economics



HUBERT REINHOLD

"Let's get out your books
and get to work."
Agriculture

JANICE CLEAVENGER
"That's just precious."
Art & English



TED GREENE
"Never take the guard
off the jointer."
Industrial Arts

JANET COWEN
"Think of the advantages
of being a commercial
teacher."
Commerce



JOHN MOORE
"I can out run you boys
backward."
Physical Education,
Biology, Shop

MARGARET CALLAHAN
"Things are going to be
different around here."
English, Health, Physical
Education



KARL SARGENT
"Don't play with the
instruments."
Music & History

WARREN HERT
"Now, let's see what
we can find for you
to do."
Health



HARVEY LAUGHLIN
"Who's going to teach
your children?"
Government

Moorestville High School



ROBERT BALDWIN

quixotic

Basketball 1, 2, 3, 4; Football 1, 2, 3, 4; Baseball 4; Track 1, 3, 4; Lettermen's Club 2, 3, 4; Class Officer 3; Chorus 3, 4; Boys' Glee Club 3, 4; F. F. A. 1, 2, 3, 4; 4-H 1, 2, 3, 4; Play Cast 3.

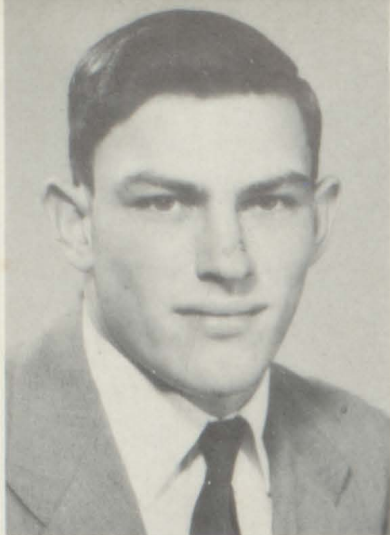

BARBARA BELL

changeable

Cheerleader 1, 2; Play Cast 3; F. H. A. 2, 3; Office Help 3, 4; Annual Staff 4; Paper Staff 4; Librarian 4; Prom Committee 3; Booster Club Committee 4.

KEITH BENNETT

droll

Basketball 1, 2; Football 1, 2, 3, 4; Baseball 4; Track 3, 4; Lettermen's Club 3, 4; Latin Club 3; Class Officer 2; Chorus 1, 2, 3, 4; Boys' Glee Club 1, 2, 3, 4; Play Cast 3; Paper Staff 4; Prom Committee 3.



KENT BENNETT

competent

Basketball 1, 2; Football 1, 3, 4; Baseball 4; Track 3, 4; Lettermen's Club 3, 4; Class Officer 4; Chorus 1, 2, 3, 4; Boys' Glee Club 1, 2, 3, 4; Annual Staff 4; Prom Committee 3.

NORMA BENNETT

forward

G. A. A. 1; Girls' Glee Club 1, 2, 3; Class Officer 2, 3; Student Council 1; Paper Staff 3; Librarian 2, 3; Office Help 3; Play Committee 3; Lawrence Central High 1; Belle Union High 2, 3.



PATSY BOLLMAN

versatile

Honor Society 3, 4; 4-H 1, 2, 3, 4; G. A. A. 1, 2, 3, 4; F. H. A. 2, 3, 4; Chorus 1, 2, 3, 4; Girls' Glee Club 1, 2, 3, 4; Sextette 1, 2, 3, 4; Paper Staff 1, 2, 3; Latin Club 3, 4; Class Officer 3; Play Cast Manager 3.

JANICE FIELDS

pleasant

Honor Society 3, 4; Chorus 1, 2, 3, 4; Girls' Glee Club 1, 2, 3, 4; Sextette 1, 2, 3, 4; G. A. A. 1, 2, 3; F. H. A. 2, 3, 4; Girls' 4-H 1, 2, 3, 4; Latin Club 3, 4; Play Cast 3; Annual Staff 4; Paper Staff 1, 2, 3; Office Help 3.



GENE FRANCIS

easy going

Track 3, 4; 4-H 1, 2, 3, 4; F. F. A. 2, 3, 4; Play Committee 3.

BERNEICE GIBBS
loquacious
Play Cast 3; Prom
Committee 3.



DONALD GLASSBURN
mechanically in-
clined
Basketball 1; F. F. A.
1, 2, 3, 4; 4-H 3, 4; Play
Cast 3; Clayton High
School 1, 2, 3.

DARRELL GREESON
suave
Basketball 1, 2, 3, 4; Foot-
ball 1; Baseball 2, 3, 4;
Lettermen's Club 2, 3, 4;
Chorus 1, 2, 4; Boys'
Glee Club 3, 4; 4-H 1,
2; Student Council 4;
Class Officer 2; Play
Committee 3; Booster
Club Committee 4.



THOMAS HADLEY
friendly
4-H 1, 2, 3, 4; F. F. A.
1, 2, 3, 4; Play Commit-
tee 3; Prom Committee 3.

DONNA HALTOM
effervescent
Latin Club 1, 2;
F. H. A. 3, 4; G. A. A.
1, 2; Chorus 4; Girls'
Glee Club 1, 2; Sun
Shine Society 1, 2; Paper
Staff 2; Librarian 1;
Office Help 2; Play
Committee 3; Crawfords-
ville High School 1, 2.



MARTHA HARPER
tall-one
Chorus 4; Play Commit-
tee 3; Martinsville High
School 1.

NANCY HARVEY
fastidious
F. H. A. 3, 4; 4-H 1, 2,
3, 4; G. A. A. 1, 2, 3, 4;
Chorus 1, 2, 3, 4; Girls'
Glee Club 1, 2, 3, 4; Sex-
tette 1, 2, 3, 4; Paper
Staff 3, 4; Play Com-
mittee 3; Prom Com-
mittee 3; Booster Club
Committee 4.



JANICE HYATT
vivacious
G. A. A. 2; F. H. A.
3, 4; Play Cast 3; Annual
Staff 4.

ROBERT A JOHNSON

urbane

Honor Society 4; Chorus 1, 2, 4; Girls' Glee Club 1, 2, 4; F. H. A. 1, 2, 3; Girls' 4-H 1, 2, 3, 4; Boys' 4-H 2, 3, 4; Play Cast 3; Student Council 2; Class Officer 4; Paper Staff 4; Buck Creek High School 2, 3.



ROBERT KELTNER

whimsical

Chorus 1, 2, 3, 4; Boys' Glee Club 1, 2, 3, 4; Play Cast 3.

ALLAN KINNETT

artistic

Football 4; F. F. A. 1, 2, 3, 4; Lettermen's Club 4; Play Committee 3.



NANCY LOOSSA

athletic

Cheerleader 1, 4; G. A. A. 1, 2, 3, 4; F. H. A. 2, 3, 4; Band 1, 2, 3, 4; Saxophone Quartet 2, 3, 4; Office Help 4; Student Council 3; Annual Staff 4; Prom Committee 3.

MAX MACKENZIE

phlegmatic

Basketball 1, 2, 3, 4; Football 1, 3; Baseball 1; Band 1; Boys' Glee Club 1; Play Committee 3.

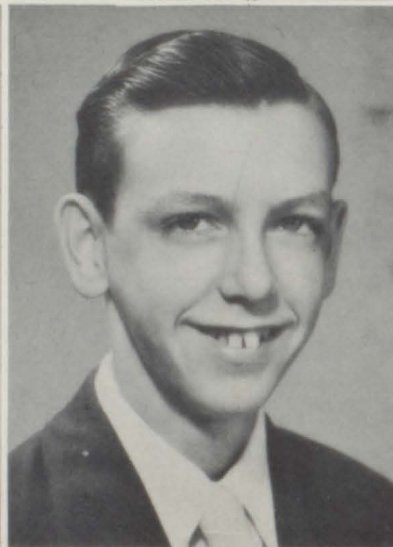

DUANE MARINE

Tom Thumb 2nd
Baseball 4; Play Committee 3; Boys' Glee Club 1.

DONALD MILEY

outspoken

Basketball 1; Football 3, 4; Lettermen's Club 4; F. F. A. 2, 3, 4; 4-H 1, 2, 3; Play Committee 3.



CAROLYN MOON

reserved

Honor Society 3, 4; G. A. A. 1, 2, 3; 4-H 1, 2, 3; F. H. A. 2, 3, 4; Chorus 1, 2, 3, 4; Girls' Glee Club 1, 2, 3, 4; Sextette 1, 2, 3, 4; Student Council 1, 2, 4; Paper Staff 3, 4; Office Help 4; Prom Committee 3; Play Prompter 3.

BILLY ROSS MOORE

affable

Basketball 1; Baseball 3, 4; Lettermen's Club 4; Class Officer 1; Play Cast 3; Honor Society 3, 4; Annual Staff 4; Paper Staff 3; Boys' Glee Club 2.



GEORGE RECORD

country-gentleman

Basketball 1, 2, 3, 4; Football 3, 4; Track 3, 4; Lettermen's Club 3, 4; Honor Society 3, 4; F. F. A. 1, 2, 3, 4; 4-H 1, 2, 3; Class Officer 1, 4; Play Committee 3.

VIVIAN PERRY

animated

G. A. A. 2; Librarian 3; Play Committee 3.



BERNARD RHOADES

deliberate

Basketball 1, 2; Football 1; Baseball 1; Chorus 4; Boys' Glee Club 2; Class Officer 1, 2; Student Council 3; Play Committee 3.

MARY JO PYLE

demure

Chorus 1, 2, 3; Girls' Glee Club 1, 2, 3; Sunshine Society 1; Paper Staff 3; Union Township School 1.



HAROLD RICHARDSON

good-natured

Basketball 1; Football 4; Track 2; Lettermen's Club 4; F. F. A. 1, 2, 3, 4; 4-H 1, 2, 3; Plainfield High School 1, 2; Booster Club Committee 4.

JIMMIE RAIRDON

tempermental

Basketball 1, 2, 3; Baseball 1; Chorus 3; Boys' Glee Club 3; Paper Staff 3, 4; Annual Staff 4; Play Committee 3.



MONTZELL RIGDON

domestic

Class Officer 3, 4; Office Help 4; Paper Staff 3; Play Committee 3.

CHARLES RUTLEDGE
happy-go-lucky
Basketball 3, 4; Foot-
ball 3, 4; Baseball 3, 4;
Track 3, 4; Lettermen's
Club 3, 4; F. F. A. 1.



PATRICIA SHEPHERD
individualist
Honor Society 3, 4;
Chorus 1, 2, 3, 4; Girls'
Glee Club 1, 2, 3, 4;
Sextette 1, 2, 3, 4;
G. A. A. 1, 2, 3, 4;
F. H. A. 2, 3, 4; 4-H
1, 2, 3, 4; Class Officer
3; Student Council 2;
Play Cast 3; Annual
Staff 4; Paper Staff 2, 3,
4; Office Help 3.

PATSY SPANGLE
energetic
Cheerleader 1; F. H. A.
2, 3; Band 1, 2, 3, 4; Play
Cast 3; Paper Staff 3;
Prom Committee 3.



MAURICE SPOON
taciturn
Basketball 1; Football 1;
Play Committee 3.

ROSETTA STEINBROOK
winsome
F. H. A. 4; Chorus 4;
Girls' Glee Club 4; Class
Officer 1; Play Commit-
tee 3; Prom Committee 3.



CHARLENE TURLEY
cheerful
Play Committee 3; Office
Help 3.

RAYMOND TWA
blithe
Football 3, 4; Baseball
3, 4; Track 3, 4; Letter-
men's Club 2, 3, 4;
Chorus 2, 3, 4; Boys'
Glee Club 2, 3, 4; Play
Committee 3.



SANDRA ULREY
accomplished
Honor Society 3, 4;
Chorus 1, 2, 3, 4; Girls'
Glee Club 1, 2, 3, 4;
Sextette 1, 2, 3, 4;
G. A. A. 1, 2, 3;
F. H. A. 2, 3, 4; Girls'
4-H 1, 2, 3, 4; Boys' 4-H
2, 3; Class Officer 2, 3, 4;
Play Cast 3; Annual
Staff 4; Paper Staff 2, 3;
Booster Club Committee
4.

MARCELLA VAN HOOK
 carefree
 Chorus 4; F. H. A. 3, 4;
 Paper Staff 4; Office
 Help 3, 4; Play Com-
 mittee 3.



CHARLENE VAN METRE
 giggly
 Majorette 1, 2, 3, 4;
 Chorus 1, 2; Girls' Glee
 Club 1, 2; F. H. A.
 2, 3; 4-H 1, 2, 3; Paper
 Staff 4; Office Help 4;
 Play Committee 3.

BILL VAN HORN
 quiet



ROSEMARY VIA
 petite
 Chorus 1; Girls' Glee
 Club 1; Honor Society
 4; G. A. A. 1, 2;
 4-H 1, 2, 3, 4; Paper
 Staff 2, 4; Annual Staff
 4; Play Committee 3.

Class Flower

White Rose

Class Colors

Azure and White

Class Motto

With the ropes of knowledge we will ring the bells of success.

CLASS OFFICERS

Darrell Greeson, Kent Bennett, George Record
 Carolyn Moon, Sandra Ulrey, Montzell Rigdon, Roberta
 Johnson





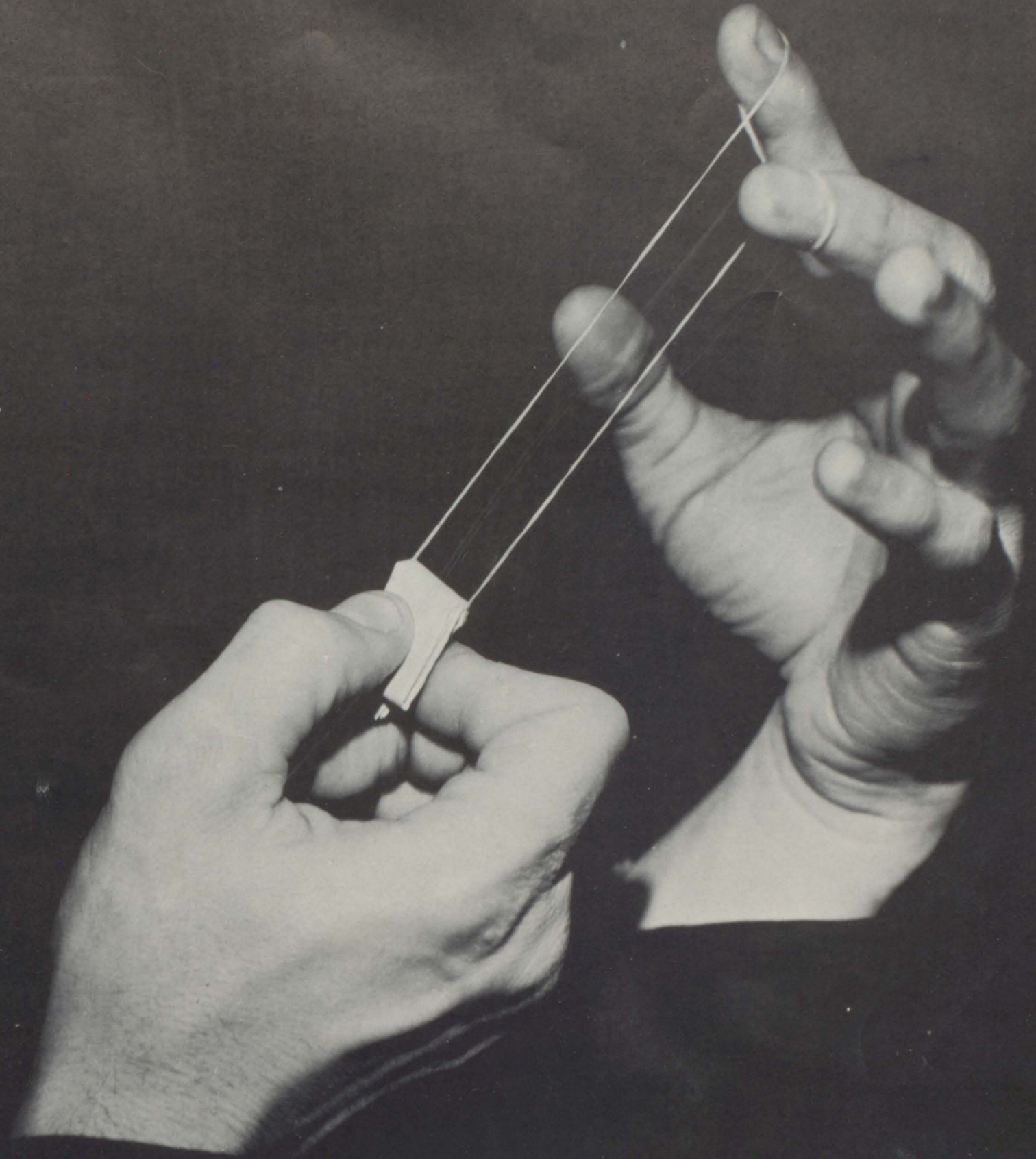



FRONT ROW: John Gregory, Jim Baldwin, Wayne Vinson, Charles Clark, Walter Barker, Bob Floyd, Wayne Brown, Durward Griffith, Kurt Grass, Boyd Head, Jack Bain, Tommy Rose, Bruce Storm, Lloyd Simmons, Gene Blunk, Irvin Mylcraine, Jim Van Hoy, Jimmie Neitzel, Melvin Neitzel. SECOND ROW: Dean Kays, George Smith, Bob Zigler, Donna Blunk, Charlynn Butcher, Jan McElwain, Linda Head, Barbara Laughlin, Marie Antrim, Judy Lee, Bonnie Kizzee, Thelma Blaschke, Florance Van Horn, Sharon Rettig, Nina Rairdon, Janice Strawder, Carolyn Hudson, Bill Kenworthy. THIRD ROW: Ted Green, Raymond Gregory, Linda Matthias, Shirley Hockman, Evelyn Scott, Joan Griffith, Gerry Tapscott, Karen Copeland, Margaret Robinson, Burma Rooker, Carolyn Perigo, Joyce Pease, Barbara Garrison, Anne Edwards, Patricia Earles, Margaret Callahan. FOURTH ROW: Trela Chandler, Carol Casey, Mary Ann Gregg, Evelyn Harper, Wilma Hackett, Delores Bayliff, Joan Clark, Rose Mary Hennigar.

Juniors

Margaret Callahan

Ted Green



CLASS OFFICERS

Boyd Head, Burma Rooker, Joan Clark, Wayne Vinson,
Linda Head, Carol Casey, Jim Van Hoy.





FRONT ROW: Bruce Sheets, Gary Wilshire, John Baldwin, Norman Shields, Larry Tolbert, Jack Haymaker, David Stout, Gene Myrick, John Davis, Charles Jones, Ronald Kays, James Casey. SECOND ROW: Marcus Goodwin, Robert Davis, Harold Quinn, John Davee, Marvin Johnson, Wayne Gross, Morris Miley, Max Connell, Joe Wetzel, Max Park, Max Overpeck, John Record, Reed Warner, Billy Harris. THIRD ROW: Jurl Adams, Gay Dugger, Sara Jean Bell, Judy Coleman, Linda Comer, Janet Swisher, Clara Lugar, Linda O'Hair, Shirley Tompkins, Nancy Humphrey, Carolyn Dehoney, Marilyn Griggs, Bill Skaggs, Jack Casey. FOURTH ROW: Hugh Reinhold, Bob Lines, Chester Deppert, Carolyn Roller, Darlene Park, Norma Chase, Lucy Bishop, Betty Stone, Maxine Terrell, Jo Ella Perry, Ruth Willis, Karen Kerkhoff, Kay Giffin, Carol Tapscott, Jeannie Miller, Jo Etta Russell, Sandra Kirchhoff, Diane Pyle. FIFTH ROW: Donna Surface, Gloria Clark, Sharon Rairdon, Etta Louise Van Winkle, Ruth Robinson, Janet Langley, Judy Via, Kathy Baldwin, Linda Spoon, Carolyn Einfeldt, Nora Wainscott, Helen MacNabb, Don Kidwell, Conard Wrightsman.

Sophomores

Helen MacNabb



Hugh Reinhold



CLASS OFFICERS

John Davis, Jack Casey, Jo Ella Perry, Janet Swisher,
Gay Dugger, John Baldwin, Joe Wetzel.





FRONT ROW: Jot Comer, Marvin Goodwin, Richard Harris, Ronald Jones, Sonny King, Phil Griffith, Charles Brewer, Hugh Tipton, Dennis Wagner, Robert Barger, Frank Murry, Bill Burton, Jack McHaffie, Neal Ulrey, Denis McGuire. SECOND ROW: Kay Connell, Donna Neitzel, Linda Johnson, Frances Edwards, Ruth Baldwin, Sharon Short, Dixie Lopossa, Mary Rusie, Anna Marie Anders, Carolyn Dickson, Martha Henderson, Lynne Allison, Janet Baldwin, Roxanna Forcum, Mary Bristow, Janice Baldwin, Doris Capito, Patty Whitaker. THIRD ROW: Kent Almond, Inell Park, Beth Beaver, Rose Ida Rader, Georgia Vinson, Joan Timmons, Carolyn Sauer, Darlene Bayliff, Earlene Harper, Esther Steinbrook, Sandra Richey, Barbara Inabnitt, Doris Inabnitt, Loretta Hacker, Jean Jordan, Earna Barnes, Ellen Marine, Janice Clevenger. FOURTH ROW: Harold Davis, Darrell Holmes, Kenneth Gibson, Ray Settle, Bill Miller, Jim Kitchen, Neal Brown, Allen Tutewiler, George Adams, Larry Lee, Ed Ayers, Dale Griffith, Terry Fischel.

Freshmen

Bill Herring



Janice Clevenger



CLASS OFFICERS

Bill Miller, Larry Lee, Carolyn Sauer, Christine Earles,
Jim Kitchen, Charles Brewer





FRONT ROW: Bill Rooker, Paul Gibbons, Donald Feltner, Jack Foster, David Kidwell, Don Deubner, David Pyle, Robert Stanley, Fred Farmer, Richard Imig, Bill Altman. SECOND ROW: George Wade, Max Richardson, Wanda Blunk, Donna Smith, Donna Kinnett, Pauline Rutledge, Linda Giffin, Kay Francis, Carolyn Borders, Marsha Hughes, Patty Spoon, Carolyn Moore, Judy Myers, Sue Wilson, Wendell Boyd, Leroy Lynn. THIRD ROW: Betty Privett, Sandra Monday, Sharon Cooper, Judith Hatton, Nora Williams, Beverly Thompson, Sue Baldwin, Karen Tutewiler, Shirley Smitherman, Sharon Medsier, Beverly Kays, Sally Sage, Linda Williams, Gay Besser, Jean McCammack, Carolyn Aldridge, Karl Sargent. FOURTH ROW: Erma Glidden, Lucreta Loveless, Patty Kinnett, Bill Swinney, Bill Duncan, James DeLoach, Leroy Lutes, Helen Daniels, Judy Lane, Sandra Hasket, Marsha Gibson, Ruth Emlet, Idonna Trusty.

Eighth Grade

CLASS OFFICERS

Wendell Boyd, Billy Swinney, Lucreta Loveless, Karen Tutewiler, Carolyn Borders, Billy Altman.



Karl Sargent





FRONT ROW: Donald Stepp, Mike Hundley, Curtis Hatten, Owen Glidden, Jimmy Gross, Richard Davis, Richard Riggs, Morry Plake, Jerry Fischel, Billy Jones. SECOND ROW: Buddy Swisher, Yvonne Capps, Judy Hensley, Nancy Plummer, Patty Van Metre, Mary Catherine Dieble, Vicci Beavers, Dorothy Peterson, Mary Carol Scott, Norma Waltz, Wilma Nantooth, James Harvey. THIRD ROW: Susan White, Darlene Swinney, Connie Keller, Sharon O'Hair, Flavia Huff, Dora Giffin, Judy Murry, Pam Timmons, Betty Van Winkle, Jeannine Collier, Gwen Furgeson, Sue Perry, Susan Medsker, Darline Brock. FOURTH ROW: Tommy Downey, Wilbur Goodwin, David Young, Merle Mann, Paul Shrake, Raymond Johnson, Richard Chowning, David Sauer, Don Dailey, Lanny Smoot.

Seventh Grade

John Moore



CLASS OFFICERS

Bill Jones, Susan Medsker, Gwen Furgeson, Jim Harvey, Connie Kellar, Jimmy Gross.





R O O M 13



FRONT ROW: J. P. Smith, Stanley Wilkie, Larry Rushing, Tommy Lewis, William Sawyers, Jerry Poe, Bill Ballard, Ralph Withrow, Danny Datson. SECOND ROW: Donna Knight, Mary Neill, Sherry Phillips, Millicent Johnson, Bonnie Grever, Jean Pearce, Sharon Kendall, Gloriaann McDaniel, Priscilla Ford, Barbara Gill, Kay Spoon. THIRD ROW: Eddie Estelle, Gary Lowry, Lynn Sargent, Cynthia Hite, Sherrie Forbes, Patty Park, Joan Pearce, Linette Monday, Richard Gunnell, Bobby Edmondson. FOURTH ROW: Julia Doughty, Robert Scaggs, Roger Cooper, Terry Powell, Robert Haak, Danny Kays, Glenn Galbreath.



Julia Doughty

Christena Fields



FRONT ROW: Jerry Fisher, Stevie Foster, Jim Wilkins, David Dorsett, Richard Bain, James Cox, Forrest Gray. SECOND ROW: Donna Plake, Cindy Lou Rusie, Sue Bengé, Loraine Dolen, Charlene Utterback, Beverly Warriner, Judy Fischer, Elaine Johnson, Alice Fay Welch. THIRD ROW: Michael Brizendine, Marcus Robinson, Deva Lane, Patricia Kays, Annie Smith, Sherry Wrightsman, Nancy Taylor, Peggy Hornady, Sharon Capps, Christena Fields. FOURTH ROW: Gill Frederick, Stevie Dowell, Roy Merifield, Billy Arnold, Eddie Unger, Larry Sawyer, John Doughty, John Mowry, Larry Sawyer.

R O O M 14



R
O
O
M
17



FRONT ROW: Sharen Morrison, Darlene Courtney, Jennifer Medsker, Nancy Stephens, Diana Spoon, Linda Gregory, Margaret Bridges, Connie Holden. SECOND ROW: Bobby Ford, Ruby Forrester, Debra Allen, Cheryl Beasley, Sandra Rush, Virginia House, Danny Sellers. THIRD ROW: Charles Anderson, Dana Shrake, Michael Priller, Gary Romines, Cecil Freeman, Ronald Goad, Bill Lawrence, Lois Coffman. ABSENT: Charlotte Pitman, Susan Wiles.



Lois Coffman

Marian Hunter



FRONT ROW: Janice Forrester, Georgia Gregory, Vicki Le Kennedy, Barbara Haak, Martha Ann Casey, Mary Ann Weddle, Sandra Swinney, Sandra Bristow. SECOND ROW: Sheila Nelson, Ronald Harbin, Loran Wilkie, Dan Hadley, Dennis Newby, Dick Park, Jack Duncan, Vicki Fields. THIRD ROW: Mrs. Hunter, Gerald Wagner, Barney Smith, Tony DeLoes, Billy Kendall, Rick Van Bokkelen, Mike Miller. ABSENT: Jimmy Fischer, Judy Privett.



R
O
O
M
18

R
O
O
M
12



FRONT ROW: Jimmy Moore, Jerry Ferguson, Billy Carson, Michael Warriner, Chester Gibbs, Ronald Foster. SECOND ROW: Sue Stockwell, Sarah Gibbs, Pamela Plunkett, Barbara Criswell, Peggy Truax, Lana Bailey. THIRD ROW: Robert Duke, Cheryl Stockwell, Suzanne Wooley, Janet Monday, Pauline Smith, Hortense Emerson. FOURTH ROW: Joe Yetter, Marc Keltner, Steven Rempster, Ronnie Langley, Terry Rutledge.



Hortense Emerson

Betty Mitchell



FRONT ROW: Caroline Smith, Janet Stepp, Sheila Turner, Brenda Wilson, Wendy Roberson, Debbie Medsker, Linda Miller, Jessica Swinney, Faye Spoon. SECOND ROW: Betty Mitchell, Billy Smallwood, Glenna Arnold, Nannie Hamilton, Sue Carol Rush, Reta Kenworthy, Sherrie Cooper, Sandra Young, Jennie Lee Lundy, John Wood. THIRD ROW: Tommy Myers, Kenny Hicks, Jay Coleman, Jimmy Dorsett, Jeffrey Marsh, Larry Blashke, David Spangle, Bill Roberson, Dennis Moore, Duane Magenheimer.

R
O
O
M
16



R O O M 11



FRONT ROW: Terry Kenworthy, Tommy Gibbs, George Napier, Ronnie Roemer, Roy Skaggs, Oakley Brown Jr., Billy Kennedy, Thomas Jacobi, SECOND ROW: Loretta Chowning, Marsha Featherston, Wenda Van Winkle, Sandra Altman, Jeannie Hatton, Karen Keck, Cassandra Brown, Edna Mae Richardson, Sharon Bellamy. THIRD ROW: Bill Kitchen, Donald Wilcher, Julia Hagee, Wanda Cooper, Carol Ann Thompson, Pam Weakley, Sue Welch, Linda Scotten, Mike Free. FOURTH ROW: Jean Henderson, Richard Langley, Macky Duncan, James Ayres, Arthur Smith, James Quillen, Ronnie Zimmerman, Joe Clark, Joe DeHoney. ABSENT: Cecil Lundy, Wanda Lundy.



Jean Henderson

Marilou Baldwin



FRONT ROW: Stanley O'Hair, Bill Van Metre, James Jacobi, Johnny Steup, James Rodenbeck, John Shull, Randy Caldwell, Dale Greene. SECOND ROW: Pamela Joyner, Mary Ann Priller, Lu Rhe Hawkins, Sherry Merideth, Edith Lane, Carolyn Sue Thompson, Mildred Hendricks, Paula Jo Wilkins, George Anne Fields. THIRD ROW: Bonita Lightle, Mayanne Record, Judy Ann Burpo, Barbara Hensley, Darla Jean Anders, Wanda Lowery, Linda Kay Van Winkle, Marilou Baldwin. FOURTH ROW: Bill Harad, John Joyner, Delbert Huth, Carl Cowen Jr., Tommy Storm, John Mendenhall, Stephen Edwards, Robert Miley. ABSENT: Gaylord Lewis.



R O O M 6

R
O
O
M
26



FRONT ROW: John White, Steven Stockwell, Gary Kenworthy, Kenneth Miller, Charles Harvey, Toby Dolen, Phillip Emerson, Mike Myers, Alvin York, James Forester. SECOND ROW: Mary Wade, Sue Ellen Breedlove, Jill Casey, Sandra Capps, Sharon Dye, Patty Martin, Ruth Ann Deubner, Susan Myers, Sue Ann Moore, Nancy Masier, Billie Rose. THIRD ROW: Diane Adams, Ruth Haase, Rose Ann Park, Ruth Ann Troth, Janet Jones, Karen Harris, Jerry Hite, Constance Knight, Phyllis Wagner, June Sims, Betty Clark. FOURTH ROW: James Holden, Frank DeLois, Fred Kenworthy, Bill McNabney, Tony Welch, Doug Johnson, Ronald Courtney, Tandy Huff.



Ruth Haase

Agnes Kellum



FRONT ROW: Bennie Arnold, Max De journett, Kenneth Comer, Paul Deubner, Kenneth Giffin, Harold Lewis, Michael Welsch, Chester Van Winkle. SECOND ROW: Bonnie Skinner, Pearl Nott, Paula Swisher, Josephine Scott, Karen Shepherd, Louise Swinney, Louise Spoon, Karen Marine, Jewell Wilson, Madgline Smith, Wavie Lane, Loma Glidden. THIRD ROW: Virgilene Kays, Wilma Boyd, Nancy Hert, Sharon Keltner, Merry Sue Murry, Rhea Forbes, Billie Giffin, Barbara Goodwin, Jackline Smith, Mary Warner, Maxine Stepp. FOURTH ROW: Dennis Greene, Ronnie Matney, Philip Coleman, Richard Antrim, Joseph Robinson, Charles Dowell, Robert Boccock, Keith Chase, Agnes Kellum.

R
O
O
M
29



R
O
O
M

22



FRONT ROW: Philip Gibbs, Larry Short, Martin Magenheimer, Joey Van Bokkelen, Billy Armstrong, David Barker, Ralph Daily, Kenneth Davis. SECOND ROW: Colleen Sawyers, Jacklyn Hawker, Deanna O'Hair, Carol Anders, Fredericka Haltom, Reba Rooker, Reba Harris, Donna Hicks, Sandra Gunnell, Christene Borders, Amy Hadley. THIRD ROW: Martha Copeland, Donna Rutledge, Liane Hawkins, Nina House, Lucinda McElwain, Sharon Hamblen, Jayne Boyd, Glenda Ayres, Barbara Martin, Nancy Via. FOURTH ROW: Robert Harvey, Richard Spoon, Ronald Rairdon, Maralee Gibbs, Linda Williams, Sandra Davis, Paul Langley, Gary Butcher, Bruce Ratliff, John Altman.



Martha Copeland

Reva Truax

FRONT ROW: Don Adams, Jerry Perry, Richard Foster, Richard Diebel, Harry Hatton, Leroy Privett, Jack Park, James Stepp, Charles Hamilton. SECOND ROW: Karen Conner, Kay Allison, Carol Borders, Dorothey Smith, Carylon Kinnett, Carol Plummer, Tamyra Shrake, Patricia Park, Judy Raper. THIRD ROW: Roy Cooper, Harold Estes, Leah Farmer, Judy Goad, Gladys Napier, Marcia Stinson, Carolyn Hornaday, Kay Record, Albert Forbes, William Goodwin, Reva Truax. FOURTH ROW: Larry Wood, Mike Parr, Jimmy Tompkins, Mike Plunkett, Tommy Mendenhall, Randy Hogue, Charles Myers, Delmar Waltz.



R
O
O
M

25

R O O M 21



FRONT ROW: Larry Medsker, Stanley Emerson, James Welsh, Raymond Lopossa, John Imig, Dale Wilshire, Gale Wilshire, Larry McDaniels, Jerry Thompson. SECOND ROW: Kathrine Smith, Julia Joyner, Patricia Carson, Barbara Raper, Cathrine Record, Judy Mynatt, Sue Head, Nancy Lightle, Sandy Roberson, Phylis Wilkie, Sandra Rose. THIRD ROW: Stephen Arney, Gerna Duncan, Onis Brown, Jo Ann Elkin, Kay Collier, June Swinney, Sandra Cannon, Kenneth Shrake, Richard Short, Frank Lowry. FOURTH ROW: John Moore, Ronald Allman, William Robinson, Nick Wetzel, Marvin Stinson, Joe Curtsinger, Harold Featherston, Mike Davidson, David McGregor.



David McGregor

N E W B Y B U I L D I N G

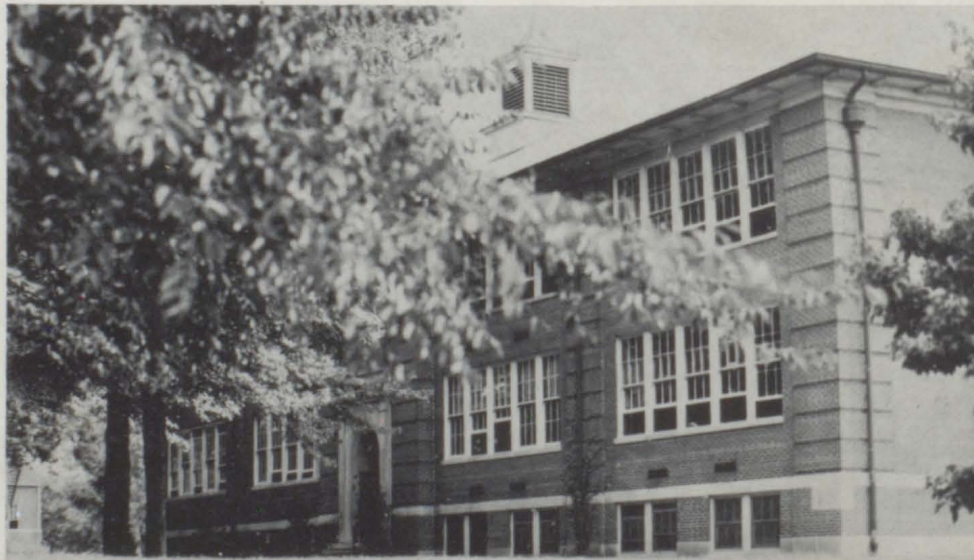





HONOR SOCIETY

FRONT ROW: Lorna Walker, Carol Casey, Rosemary Via, Pat Shepherd, Roberta Johnson. SECOND ROW: Bill Moore, Linda Head. THIRD ROW: George Record, Janice Fields. FOURTH ROW: Bruce Storm, Charlynn Butcher. FIFTH ROW: Wayne Vinson, Patsy Bollman. SIXTH ROW: Lewis Truax, Carolyn Moon. ABSENT: Sandra Ulrey.



STUDENT COUNCIL

FRONT ROW: Bill Jones, Suzanne Medsker. SECOND ROW: Carolyn Borders, Bill Altman. THIRD ROW: Christine Earles, Bill Miller. FOURTH ROW: Gay Dugger, John Baldwin. FIFTH ROW: Burma Rooker, Jim Van Hoy. SIXTH ROW: Carolyn Moon, Darrell Greeson.



ANNUAL STAFF

FRONT ROW: Rosemary Via, Janice Fields, Sandra Ulrey, Kent Bennett, Pat Shepherd, Barbara Bell. SECOND ROW: Janice Hyatt, Nancy Lopossa, June Zimmerlee, George Sharp, Jimmy Dale Rairdon.

PAPER STAFF

FIRST ROW: Walter Barker, Linda Head, Mary Anne Gregg, Bruce Storm, Marie Antrim, Nancy Harvey. SECOND ROW: Florence Van Horn, James Casey, Pat Shepherd, Thelma Blaschke, Judy Lee, Max Overpeck. THIRD ROW: Wayne Vinson, Charlene Van Metre, Roberta Johnson, Donna Haltom. FOURTH ROW: Barbara Garrison, Helen MacNabb, Beth Medsker, Marcella Van Hook, Judy Coleman, Joe Wetzel, Lucy Bishop, Barbara Bell, Carolyn Moon, Burma Rooker, Shirley Smitherman, Keith Bennett, Dorothy Peterson, Richard Davis, Charlyn Butcher, Linda Wheeler, Janet Cowen.





FUTURE HOMEMAKERS OF AMERICA

FRONT ROW: Lynn Allison, Martha Henderson, Carolyn Dickson, Patsy Bollman, Nancy Harvey. SECOND ROW: Janice Fields, Janice Baldwin, Nancy Lopossa, Janet Baldwin, Delores Bayliff, Joan Clark, Karen Copeland, Carolyn Moon. THIRD ROW: Sandra Ulrey, Nora Wainscott, Marcella Van Hook, Rosetta Steinbrook, Janice Hyatt, Jo Etta Russell, Marilyn Griggs, Carolyn Dehoney, June Zimmerlee, Pat Shepherd.

FUTURE FARMERS OF AMERICA

FRONT ROW: Phil Griffith, Jim Nietzel, Don Glassburn, Don Miley, John Baldwin, John Davee, Ronnie Kays, James Casey, Hugh Tipton. SECOND ROW: Hubert Reinholt, Bob Baldwin, Wayne Brown, Durward Griffith, Charles King, Bill Miller, Kurt Grass, Norman Shields, Lloyd Simmons, Jim Baldwin. THIRD ROW: John Gregory, Wayne Vinson, Allan Tutewiler, Gene Francis, Ervin Mylcrane, Dean Kays, Harold Richardson, John Record, Allan Kinnett, George Smith, George Record, Bob Ziegler.





G. A. A.

FIRST ROW: Patty Whitaker, Linda Matthias, Mary Anne Gregg, Judy Lee, Patsy Bollman, Nancy Lopossa, Pat Shepherd, Burma Rooker, Nancy Harvey, Janet Baldwin, Roxanna Forcum, Mary Bristow, Janice Baldwin. SECOND ROW: Ellen Marine, Earlene Harper, Thelma Blaschke, Carolyn Sauer, Sara Jean Bell, Judy Via, Carolyn Perigo, Carolyn Dehoney, Carolyn Einfeldt, Doris Capito, Shirley Thompkins, Clara Lugar. THIRD ROW: Esther Steinbrook, Ruth Baldwin, Sharon Short, I'nell Park, Darlene Bayliff, Jo Etta Russell, Margaret Callahan, Marilyn Griggs, Nora Wain-scott, Kay Giffin, Gay Dugger, Karen Kerkhoff, Evelyn Harper, Carolyn Dickson.

LETTERMEN'S CLUB

FIRST ROW: Bill Herring, Gary Wilshire, Max Park, John Moore. SECOND ROW: John Davis, James Casey, Charles Rutledge, Harold Richardson. THIRD ROW: Kent Bennett, George Smith, Darrell Greeson, Boyd Head, Bruce Storm. FOURTH ROW: Raymond Twa, Allan Kinnett, Conrad Wrightsman, Bob Baldwin, Keith Bennett, Jack Bain. FIFTH ROW: Norma Shields, John Record, Don Miley, Bruce Sheets, Jack Casey, George Record.

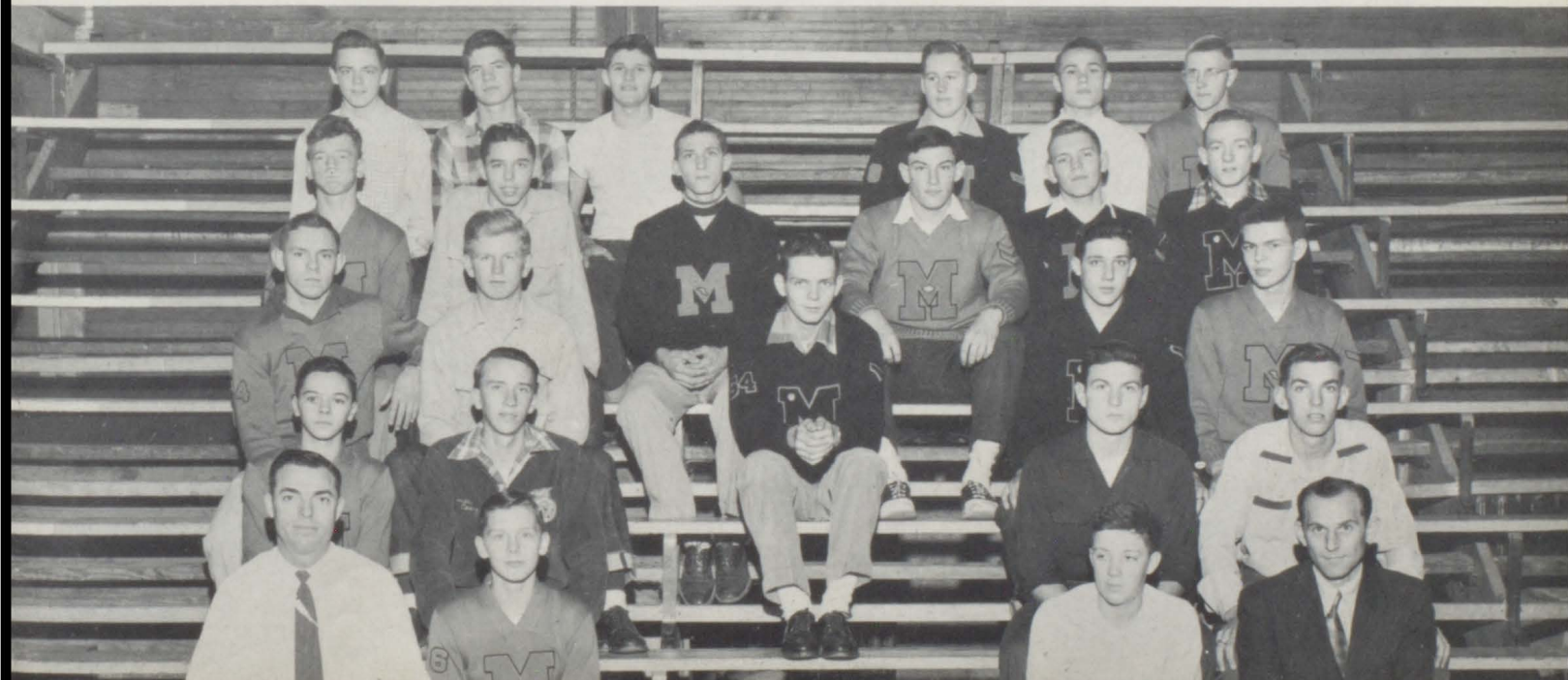



OFFICE HELP

Montzell Rigdon, Marcella Van Hook, Carolyn Moon, Charlene Van Metre, Warren Hert, Nancy Lopossa, Judy Lee, Thelma Blaschke.

LIBRARIANS

Carol Casey, Kay Giffin, Beth Medsker, Florence Van Horn, Walter Barker, Carolyn Perigo, Janet Langley, Barbara Bell.





SEATED: Bill Moore, Pat Shepherd, Janice Fields, Janice Hyatt, Barbara Bell, Berneice Gibbs. STANDING: Helen Mays, Director, Patsy Bollman, Bob Baldwin, Keith Bennett, Sandra Ulrey, Carolyn Moon, Roberta Johnson, Patsy Spangle, Bob Keltner.

"Room For One More"

JUNIOR CLASS PLAY '53





FRONT ROW: Judy Coleman, Denis McQuire, Jim Kitchen, Jack Casey, Dixie Lopossa, Linda Comer, Gwen Ferguson, Judy Hensley, Carolyn Einfeldt, Mary Diebel. SECOND ROW: Don Dally, Bill Jones, Nancy Lopossa, Martha Henderson, Marie Antrim, Charles Jones, Darrell Holmes, Ronald Kays, Carol Casey.

BAND DIRECTOR
Carl Sargent





FRONT ROW: Barbara Laughlin, Morry Flake, Kenny Comer, Jack McHaffie, Buddy Swisher, Sharon O'Hair, I'nell Park, Neal Ulrey, Carolyn Dickson, Raymond Johnson. SECOND ROW: Donna Blunk, Charlyn Butcher, Don Kidwell, Jim Van Hoy, Patsy Spangle, David Stout, Jot Comer, Richard Griggs, Janet Swisher, Wayne Gross, Shirley Tompkins, Linda O'Hair.

Band



MAJORETTES

Sharon Rairdon, Janice Baldwin, Janet Baldwin, Charlene Van Metre.



LORNA WALKER
Choir Director



Chorus

FRESHMAN SEXTETTE

Joan Timmons, Lynne Allison, Martha Henderson,
Darlene Bayliff, Carolyn Sauer, Carolyn Dickson.

SOPHOMORE SEXTETTE

Norma Chase, Judy Coleman, Clara Lugar, Janet Swisher,
Shirley Tompkins. NOT PICTURED: Linda Comer.

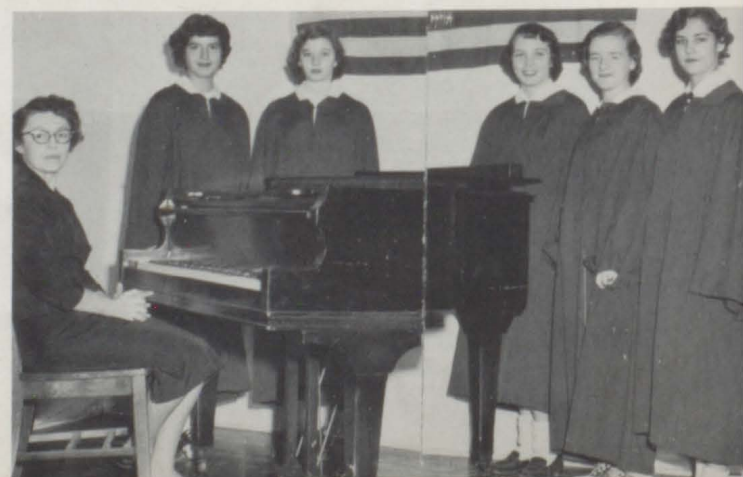



FRONT ROW: Anne Edwards, Janice Strawder, Joan Clark, Sara Bell, Jan McElwain, Donna Surface, Anna Marie Anders, Linda Spoon, Mary Ann Gregg, Francis Edwards, Delores Bayliff, Janice Fields. SECOND ROW: Rosetta Stienbrook, Joan Timmons, Karen Copeland, Lynne Allison, Darlene Bayliff, Rose Rader, Nancy Harvey, Sandra Ulrey, Patty Shepherd, Carolyn Moon, Patsy Bollman. THIRD ROW: Martha Harper, Roxanna Forcum, Janice Baldwin, Carolyn Dehoney, Earlene Harper, Clara Lugar, Linda Head, Macella Van Hook, Donna Halton, Roberta Johnson, Marget Robison. FOURTH ROW: Sharon Short, Norma Chase, Nancy Humphrey, Janet Langley, Mary Rusie, Carolyn Sauer, Burma Rooker, Carolyn Perigo, Gloria Clark, Kathy Baldwin, Norma Shields. FIFTH ROW: Kent Bennett, Dean Wagner, Marvin Goodwin, Robert Keltner, Reed Warner, Donald Kidwell, Raymond Twa, Keith Bennett, Darrell Greeson, Jack Haymaker, Johnny Baldwin, Bob Baldwin.

JUNIOR SEXTETTE

Mary Ann Gregg, Jan McElwain, Karen Copeland, Donna Blunk, Linda Head

SENIOR SEXTETTE

Patty Shepherd, Sandra Ulrey, Carolyn Moon, Nancy Harvey, Patsy Bollman, Janice Fields





GIRLS' 4-H

FRONT ROW: Mary Diebel, Dorothy Peterson, Bill Jones, Mike Hundley, Kenny Comer, Phillip Coleman, Susan White, Judy Hensley, Gwen Ferguson, Norma Waltz, SECOND ROW: Patty Van Metre, Karen Shepherd, Paula Swisher, Sharon Keltner, Kay Record, Jane Record, Linda Williams, Deanna O'Hair, Nancy Via, THIRD ROW: Janice Baldwin, Charlene Van Metre, Donna Blunk, Linda Head, Patsy Bollman, Janice Fields, Carolyn Moon, Nancy Harvey, FOURTH ROW: Janet Baldwin, Barbara Laughlin, Marie Antrim, Martha Henderson, Carolyn Dickson, Darlene Bayliff, Pat Shepherd, June Zimmerlee.

BOYS' 4-H

BACK ROW: Wayne Brown, Allan Tutewiler, Gene Francis, John Gregory, Ronnie Kays, John Record, John Baldwin, Kurt Grass, Nick Wetzel, George Smith, Lloyd Simmons, SECOND ROW: Ervin Mylcraine, George Record, Harold Richardson, Phillip Coleman, Delmar Waltz, Neal Ulrey, Bob Baldwin, Frankie Featherston, Joey Van Bokkelen, Jim Tompkins, Don Adams, FRONT ROW: Bob Ziegler, Don Glassburn, Raymond Johnson, Judy Lee, Sandra Ulrey, Roberta Johnson, Shirley Smitherman, Karen Tutewiler, Hubert Reinholt.





CAFETERIA HELP

STANDING: Conard Wrightsman, Judy Via, Carol Tapscott, Kay Giffin, Karen Kerkhoff, Rosemary Hennigar, Margaret Robinson, Carolyn Perigo, George Smith, Bob Ziegler, Marcus Goodwin, Jim Baldwin, Bob Keltner. SEATED: Judy Myers, Sue Williams, Bonnie Kizzee, Burma Rooker, Gay Dugger.

COOKS

Bea Myrick, Edith Harshman



CUSTODIANS

Jim Dehoney, Cloe Richardson, Floy Carlisle









FRONT ROW: Larry Gershanoff, Bill Miller, Franklin Murry, Jack Haymaker, Denis McGuire, Gary Wilshire, Bill Harris, Jack Casey, Bruce Sheets, Neal Ulrey, Norman Shields. SECOND ROW: Kent Almond, Allan Kinnett, George Smith, John Record, Harold Richardson, Don Miley, Charles Rutledge, George Record, John Moore, Charles Jones. THIRD ROW: Bill Herring, David McGregor, Keith Bennett, Bob Baldwin, Kent Bennett, Raymond Twa.

1953 FOOTBALL SCHEDULE

Mooresville	6	Decatur Central	26	Mooresville	0	Brownsburg	19
Mooresville	6	Danville	62	Mooresville	6	Plainfield	20
Mooresville	0	University	13	Mooresville	14	Edinburg	18
Mooresville	13	Greenwood	12	Mooresville	6	Bedford	7



STUDENT MANAGERS
Charles Jones, Kent Almond



COACHES
John Moore, Bill Herring, David McGregor

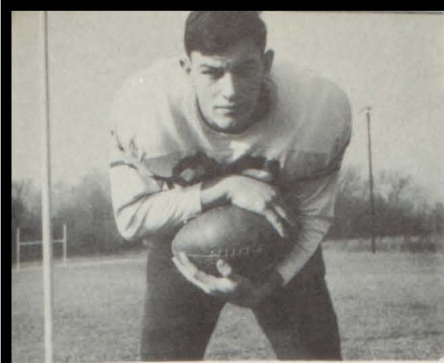

BOB BALDWIN
Fullback



GEORGE RECORD
Left end
Captain



KEITH BENNETT
Right Halfback



KENT BENNETT
Quarterback

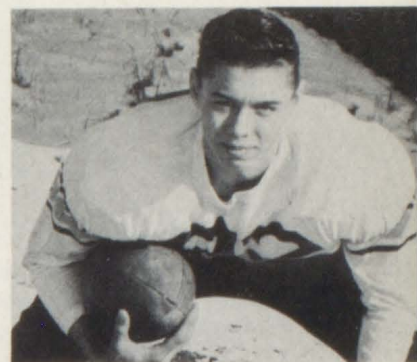

ALLAN KINNETT
Right End



DON MILEY
Left Guard



HAROLD RICHARDSON
Center

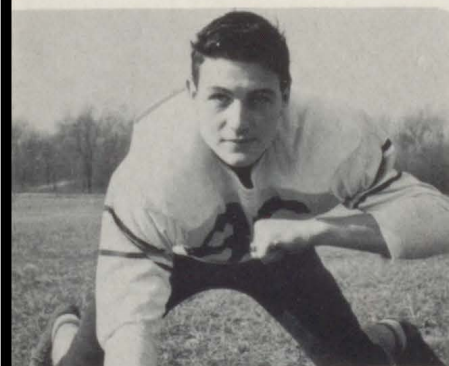

CHARLES RUTLEDGE
Left Tackle



American Legion Sportsmanship
Award
CHARLES RUTLEDGE



RAYMOND TWA
Left Half

S
E
N
I
O
R
S



VARSITY

FRONT ROW: Boyd Head, Jack Bain, Darrell Greeson, Kurt Grass, John Baldwin. SECOND ROW: Conard Wrightsman, Charles Rutledge, Wayne Vinson, Max Mackenzie, Bob Baldwin, George Record.

1953-54 BASKETBALL SCHEDULE

Mooreville 53	Martinsville 57	*Mooreville 45	Speedway 52
Mooreville 50	Clayton 65	Mooreville 73	Franklin Twp. 53
Mooreville 53	Brownsburg 56	Mooreville 56	University 65
Mooreville 45	Monrovia 38	Mooreville 45	Greenwood 42
Mooreville 53	Decatur Central 55	Mooreville 48	Plainfield 66
Mooreville 46	Speedway 49	Mooreville 51	Center Grove 56
Mooreville 59	Spencer 45	Mooreville 76	Decatur Central 52
Mooreville 56	Pike Twp. 50	Mooreville 59	Avon 48
*Mooreville 49	Monrovia 34	Mooreville 55	Sacred Heart 53
	Mooreville 82	Danville 72	
	*Invitational Tourney		

COACHES

John Moore, Bill Herring, David McGregor

STUDENT MANAGERS

James Casey, Max Park

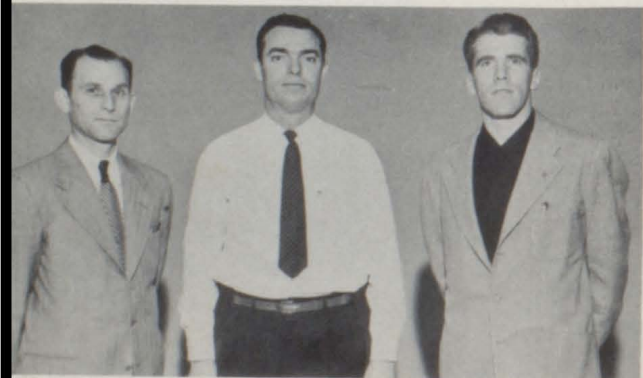



George Record



Max Mackenzie



Darrell Greeson

Seniors



Bob Baldwin



Charles Rutledge



SECOND TEAM

FRONT ROW: Max Connell, Bill Miller, Durward Griffith, Jack Haymaker, Wayne Gross, Terry Fishel, Morris Miley.
SECOND ROW: Norman Shields, Jack Casey, John Record, Bruce Storm, Larry Lee, Ray Settle, Charles Jones.

CHEERLEADERS

Linda Head, Janice Baldwin, Nancy Lopossa, Gay Dugger





FRESHMAN

FRONT ROW: Max Connell, Robert Barger, Jot Comer, Ronald Jones, Patty Whitaker, Denis McGuire, Terry Fischel, Phil Griffith, Kent Almond. SECOND ROW: Roxanna Forcum, Franklin Murry, Ed Ayers, Neal Brown, Allen Tutewiler, Jim Kitchen, Larry Lee, Neal Ulrey, Hugo Tipton, Doris Capito.

JUNIOR HIGH

FRONT ROW: Curtis Hatten, Jerry Fischel, Tommy Downey, Morry Plake, Bill Jones, Jimmy Gross. SECOND ROW: Donald Daily, Jim Harvey, Buddy Swisher, Judy Murry, Don Keltner, David Sauer, Richard Davis. THIRD ROW: Darlene Brock, Wendell Boyd, Bill Altman, Bill Swinney, Ronald Hiser, Max Richardson, Bill Rooker, Sharon O'Hair.



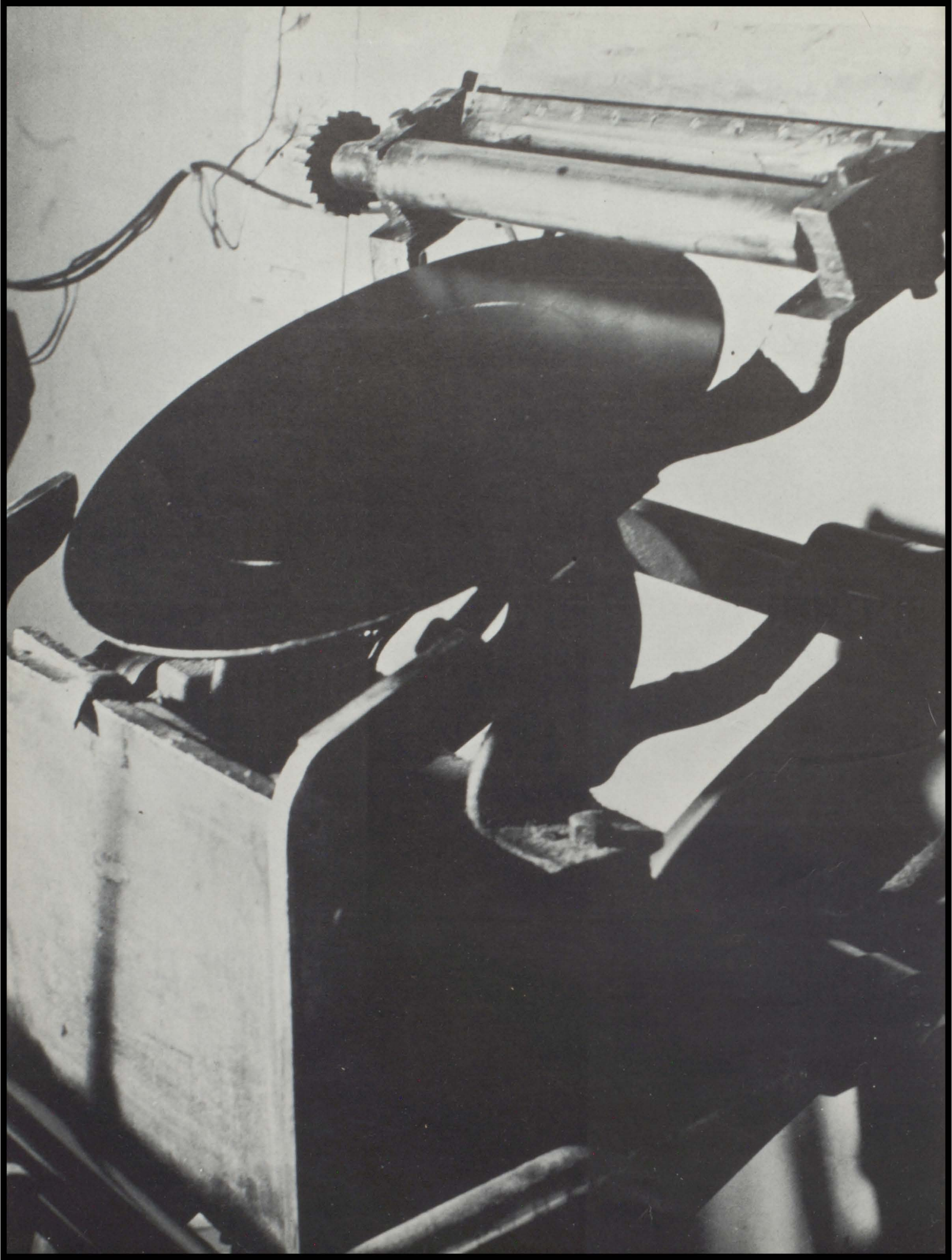



MAY YOU HAVE CONTINUED SUCCESS IN YOUR PATH THROUGH LIFE.

NEWCOMER LUMBER & SUPPLY COMPANY

"Everything For Building"

Phone 4

Mooreville, Indiana

DOUBLE RR DOUBLE JJ

POLLED HEREFORD FARM

Russell R. Lee

R. R. 4, Martinsville, Indiana

Rd. 37 N.

"Indiana's Leading Sporting Goods Store"

EM-ROE SPORTING GOODS

COMPANY

209 W. Washington Street

Indianapolis, Indiana

LIN. 3446

GREGG INSURANCE AGENCY

Complete Insurance Agency

31 West Main Street

Mooresville, Indiana

Phone 125

Compliments of

**FERGUSON SERVICE AND
BODY SHOP**

Dealer in Sinclair Products

STATE ROAD 67

Mooresville, Indiana

Compliments of

JONES HARDWARE

Phone 168

Mooresville, Indiana



Compliments of

B. F. JONES DEPARTMENT STORE

Mooresville, Indiana

CONGRATULATIONS SENIORS

COPELAND APPLIANCE

18 and 20 South Indiana

Phone 338

Mooreville, Indiana

BEST WISHES SENIORS

HENSLEY COAL COMPANY

Pocahontas - Briguets

Stoker Coal

141 East South Street

Phone 66F20

Mooreville, Indiana



Best Wishes for the Future
To the Class of "54"

ALLISON TIRE COMPANY

STANDARD OIL PRODUCTS

GOODYEAR TIRES AND TUBES

Mooreville, Indiana

Compliments of

WEST END GROCERY

Phone 135

Mooreville, Indiana

Best Wishes

SARA JAYNE'S BEAUTY SHOP

Mooreville, Indiana

CONGRATULATIONS SENIORS

HOBBS FOOD MARKET

148 East Main Street

Phone 148

Mooreville, Indiana

Compliments of

MOOREVILLE BAKERY

FRESH DO-NUTS EVERYDAY

East Main Street

Mooreville, Indiana



Compliments of
**MOORESVILLE SELF SERVICE
LAUNDRY**

240 South Indiana, Phone 240

Mooreville, Indiana

Compliments of
COLEMAN'S AGENCY
REAL ESTATE AND INSURANCE

Mooreville, Indiana

Phone 151

Compliments of



Mooreville, Indiana

Compliments of
SERVICE CLEANERS
PAUL HEAD AND BOB MYERS

Compliments of

RAY ULREY

Your Standard Oil Company

Phones: Business 29

Residence 16

Compliments of

ROBINSON BROTHERS

FRED AND PETE

D - X Service

240 South Indiana, Phone 240

Mooreville, Indiana

CITIZENS BANK

The Friendly Bank

Mooreville

Indiana

GOOD LUCK SENIORS
ADLER'S DEPARTMENT STORE

Mooreville Indiana



Congratulations Seniors



HARVEY'S

Mooreville, Indiana

Congratulations Seniors

WINDMILL INN

Home Made Pies

Home Cooking

State Road 67

Camby, Indiana

Compliments of

JACK AND JILL SHOP

Infant and Children's Wear

Corner of Main and Indiana

Mooreville

Indiana

Compliments of

SMITHERMAN HATCHERIES

Mooreville

Indiana

Compliments of

HADLEY D-X

East Main Street

Mooreville

Indiana

D. C. JESSUP AND SONS

Hardware and Dealers

Phone 37

Mooreville

Indiana



**MOORESVILLE FROZEN FOOD
LOCKER**

Locker Service and Curing

Smoking and Cutting

Wrapping and Freezing
for Home Freezers

Bolton Avenue

Mooreville

Indiana





Congratulations To The

Seniors Of 1954

DUGGER'S DRIVE-IN

MARKET

State Road 67

Mooreville, Indiana

----Compliments Of----

BROWN'S REXALL

DRUG STORE

Phone 56

Mooreville, Indiana

Good Luck

To The Seniors

THOMPSON AUTO SUPPLY, INC.

11 West Main Street

Phone 250

Mooreville

Indiana



**MOORESVILLE FURNITURE
COMPANY**

Everything For The Home

Easy Terms

Open Evenings

9 West Main Street

Phone 97

Compliments of

**TOWN AND COUNTRY
SHOP**

Mooreville

Indiana

Good Luck Seniors

PAUL HENDERSON,

WATCHMAKER

Mooreville

Indiana



Lots of Success

THOMPKINS

JEWELRY STORE

Mooreville, Indiana

Mr. and Mrs. Rome Thompkins

Phone 373

Best wishes for the future

To the Senior Class of '54'

CONNELL SHOE SHOP

Mooreville

Indiana

K. R. DORSETT AGENCY

General Insurance

Real Estate

Farm Loans at 4 1/2%

Mooreville Indiana

Phones

Office 198

Residence 114

Compliments of

NELSON

AND

SON

West Main Street Mooreville, Ind.



Compliments of

MOORE'S MARKET

6 West Main Street

Mooreville

Indiana

Dependable

Druggist

HAYES DRUG STORE

Prescription

Druggist

West Main Street

Phone 88

Mooreville, Indiana

Best Wishes to Class of "54"

ELZA BOLLMAN

MOORESVILLE MACHINE SHOP

Compliments
of



Phone
173 and 273

SPANGLE MOTOR CO.

Mooreville, Indiana

STRICKLAND MOTORS, INC.

Mooreville, Indiana

Your Lincoln-Mercury Dealer

Safe Buy Used Cars

Harold Crist, Mgr. Phone 36401

Compliments of

MOOREVILLE TIMES

Phone 89

Mooreville

Best wishes to the class

of '54

MILLER'S DRIVE-IN

Phone 34501

Mooreville

Compliments

of

MOOREVILLE FEDERAL

SAVINGS AND LOAN

and

HADLEY AND COOK AGENCY

Mooreville, Indiana

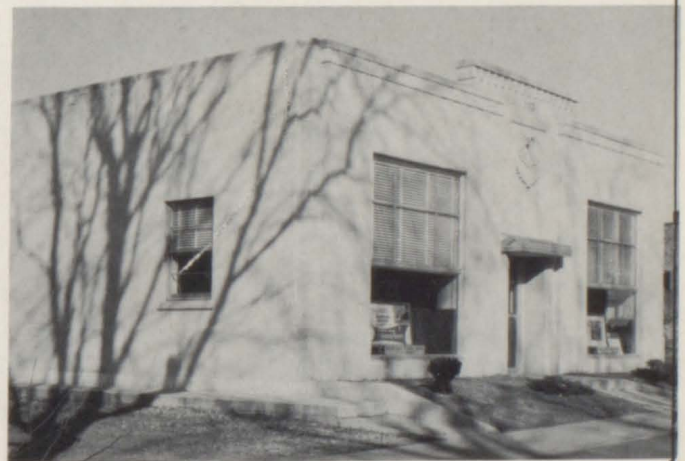

Compliments of
CARLISLE & SON
FUNERAL CHAPEL

Mooreville

Phone 50

Compliments of
HUNDLEY'S APPLIANCE STORE

Mooreville, Indiana

You Can Be Sure If It Is Westinghouse

Compliments of
FAMILY FINANCE, INC.

27 East Main

Phone 397

**MOOREVILLE LINOLEUM
COMPANY**

22 East Main Street

Custom Built Cabinets
Youngstown Kitchen Cabinets
Plastic Wall Tire

Owner-Eugene Wampler

Compliments
of
UNION TELEPHONE COMPANY

Mooreville, Indiana

Congratulations Seniors
**WESTERN AUTO ASSOCIATE
STORE**

Mooreville, Indiana

**WESTERN AUTO
ASSOCIATE STORE**

Compliments of
LATTA FARM EQUIPMENT

Mooreville, Indiana

"Best Wishes To Class Of 54"



CLARKS BUTCHERING SHOP

Retail & Custom Butchering

State Road 67

Mooreville

MAPLEHURST JERSEY FARMS

Richest Milk In Indianapolis

Phone: BELmont 1425

PHOTOGRAPHY BY

SQUIRES STUDIO

Mooreville, Indiana

