

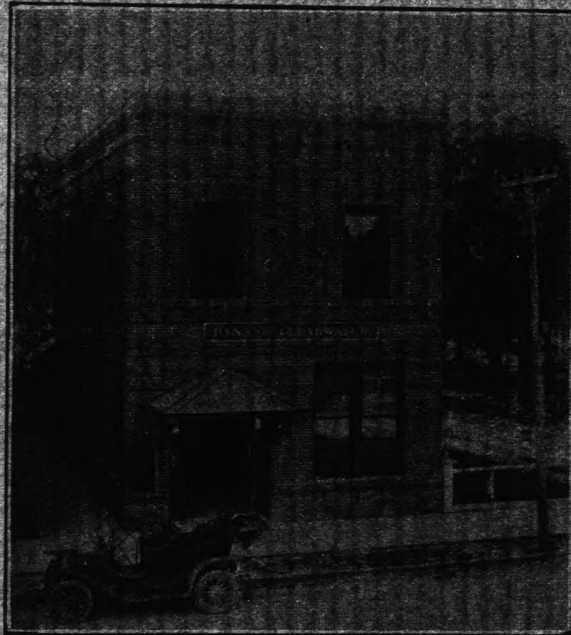

# THE BANK OF CLEARWATER

CLEARWATER, FLORIDA

CAPITAL	-	-	\$ 50,000.00
SURPLUS	-	-	20,000.00
RESOURCES	-	-	600,000.00



## OFFICERS:

D. F. CONOLEY, President  
J. J. ELDRIDGE, Vice President  
A. C. CLEWIS, Vice President  
H. W. BIVINS, Cashier  
L. E. JOHNSON, Asst. Cashier

---

**INVITES THE ACCOUNTS OF MERCHANTS, FARMERS,  
AND INDIVIDUALS UPON TERMS CONSIS-  
TENT WITH SOUND BANKING**

---

**The Oldest State Bank in Pinellas County**  
Depository for County of Pinellas and City of Clearwater

---

Your Business Solicited, Appreciated and Protected

---

THE  
BANK  
OF  
DUNEDIN

AT DUNEDIN, FLORIDA

Capital Stock  
\$20,000.00

Officers:  
H. W. BIVINS, Pres.  
J. M. McCLUNG, Vice Pres.  
H. B. EARTHMAN, Cashier

Invites your business upon the most favorable terms

Ramsaur Company  
STATIONERY

School and Office Supplies

ALLIGATOR GOODS, SOUVENIRS,  
POST CARDS

Exclusive Line Hand Painted Orange Wood

Agency L. C. Smith & Bros. Typewriters

ICE CREAM, SODA WATER, CANDIES

We make a Specialty of Sunday Ice Cream Orders

PHONE 214

422 CENTRAL AVE.

# Pinellas Builders Supply Co.

---

---

## LUMBER AND COAL

YELLOW PINE (Native and Georgia)

CYPRESS: Lumber, Lath and Shingles

BRICK, LIME, CEMENT, PATENT PLASTER  
AND CRUSHED ROCK

## Roofing:

A Complete Line

Fire Brick and Clay.

All Kinds of Mouldings and Inside  
Trimmings.

The Largest stock of Sash and Doors in the County.  
House Bills a Specialty. If you do not buy the whole  
bill, we will gladly supply any thing you may be short  
of at our regular prices.

## Sales Agents

For the only Genuine Spanish Mosaic Tile, Manu-  
factured in the United States,

---

---

PHONE 505-B

22 5th St. S

St. Petersburg, Fla.

THE SUNSHINE PAPER  
**THE EVENING INDEPENDENT**  
 ST. PETERSBURG, FLA.



**A Truly Independent Newspaper that Prints All the News Every Day While It IS News**

**THE NEWSPAPER THAT MADE THE SUNSHINE CITY FAMOUS**

The Evening Independent is the only newspaper in the world that gives away its entire edition, absolutely free to everybody, everyday in the year when the sun does not shine upon its office. Hence its title, "The Sunshine Paper of the Sunshine City."

This remarkable offer has stood for more than three years, and during that time The Independent has been called upon to "make good" and give away its papers only nineteen times. Thus has been established beyond question St. Petersburg's fame as the Sunshine City and The Independent's fame as an original and forceful daily newspaper.

**INDEPENDENT READERS GET ALL THE NEWS; INDEPENDENT ADVERTISERS GET RESULTS**

The Evening Independent has the largest circulation in proportion to population of any daily newspaper in the South. It covers the local field completely, and advertisers find it the one medium through which they may reach all the people worth while in St. Petersburg and vicinity. Independent Classified Ads. do get quick results. Telephone 189 for the Advertising Manager.

Evening Independent, by Carriers to all parts of the city, \$5 per year; \$2.50 six months; \$1.25 three months, strictly in advance; or, 25 cents two weeks, collected every second Saturday. Weekly edition, by mail, \$1.00 per year; 50 cents six months. Telephone 189 for the Circulation Manager.

# WILLIAMS GARAGE and MACHINE SHOP

Finest in the State  
28,000 square feet of floor space



Cor. 3rd St. and 3rd Ave. S., St. Petersburg, Fla.

We have the most up-to-date Garage and Machine Shop in this part of the state. We turn down nothing that can be repaired and make most anything that can be made. Our workmen are the best that money can get. Our work is guaranteed to give satisfaction, or no pay. Our charges are no higher than others. Our Oxy-Acetylene Welding Plant is the best in the state and the work turned out from it is guaranteed or no charges made.

**FULL LINE OF ACCESSORIES – TIRES,  
OILS, BOLTS AND FITTINGS**

Phone 362

# THE Daily Times

Occupies the morning field  
in St. Petersburg and Pi-  
nellas County; covers the  
news

FULLY, FAIRLY, FIRST

It is known as the  
BOOSTER PAPER

The Sunday Edition is  
known for its special fea-  
tures, showing the extraor-  
dinary life and development  
in the Magic City.

The Weekly Times has a  
large circulation among  
Northern friends of St. Pe-  
tersburg.

**Times Publishing Company**

**W. L. Straub**  
Editor

**Paul Poynter**  
Manager

**Otis A. Brumby**  
Asst. Mgr.

**Jack Williams'**

**TONSORIAL PARLOR**



**First Class, Prompt and  
Efficient Service**



**Baths in Connection**



**Largest and Best  
Billiard and Pool  
Room in the City**



**200-202 CENTRAL AVE., COR. 2d ST.**

# RAMM'S GARAGE

(INCORPORATED)

Tires, Tubes and Automobile Accessories

Autos Repaired and Stored in Our Two-Story Brick Building

25,000 FEET OF FLOOR SPACE

AGENTS { "MITCHELL"  
"REGAL"  
"GRANT" } CARS

**Machine and Boiler Repair Works**

Contractors and Builders Iron Work Solicited.

Iron and Brass Foundry Work Promptly Attended to.

Marine and Stationary Gasoline and Steam Engines  
Repaired by Skilled Workmen

113 to 125 Second Street 201 to 233 Second Ave. South

PHONE 39-B

## YE GIFT SHOP

C. E KEMP & SON, - - Proprietors

STATIONERY

CHOICE CHINA, CUT GLASS AND SOUVENIR SPOONS

CIRCULATING LIBRARY

353 CENTRAL AVE.

## H. C. Thompson's Sanitary Market

MOST UP-TO-DATE AND SANITARY MARKET

IN THE CITY. EVERYTHING IN FRESH AND

CURED MEATS. OYSTERS IN SEASON

228 Central Ave. Telephone 176



L. M. WINTERGILL

S. J. WEBB

All Kinds of Real Estate

Fire Insurance

Gulfport



Realty Co.

General Information

Cottages and Rooms, Furnished and Unfurnished, to Rent

Orange Groves and Truck Farms

Loans

Water Front Property a Specialty

Notary

STANLEY &amp; RAMM

Dealers in

Flour, Hay, Grain, Feed

BURPEE'S SEEDS OF ALL KINDS

Agent Fertilizer Cos.: Virginia-Carolina, Wilson &amp; Toomer, Armours

High Grade Fertilizers, Cotton Seed Meal, Insecticide

Hay, Oats, Bran, Corn, Wheat, Ground Feed, Phoenix Shorts

Dried Blood, Meat Scraps, Mica Grit

ALEXIS L. CUSSON

Groceries

and

General Merchandise

P. O. BOX 71

GULFPORT, FLA.

H. W. HIBBS, Pres't.

ED. T. LEWIS, Vice Pres't.

HORACE WILLIAMS, Gen. Mgr.

L. E. McLAIN, Sec'y.

JAS. S. NORTON, Treas.

# CITIZENS ICE and COLD STORAGE CO.

## PURE ICE

MADE FROM DISTILLED WATER

Sixty-Five Tons Daily Capacity

Ice Storage Capacity 500 Tons

Cold Storage 2000 Sq. Ft. Floor Space

PHONE 79

## St. Petersburg Blue Print Co.

Blue Prints and Drafting

Copies of all Pinellas County Maps

M. J. CHERBONNEAUX, Mgr.

Telephone 9

476 Central Ave.

## C. E. RODD

DEALER IN

### HARNESS, TRUNKS and BAGS

Special Attention Given to Repairing of  
Trunks, Straps, Keys and Locks

HARNESS MADE TO ORDER

511 CENTRAL AVE.

# LAUNCH "NYMPH"

For Charter for  
**Fishing, Cruising**  
**Pleasure Trips or Towing**

Also covered lighter capable of carrying  
 40 tons, for day picnics, water dances or  
 general freight.

Launch or Lighter can be hired sepa-  
 rately

Apply to

**WILLIAM GRACY**

**Box 501**

**St. Petersburg, Fla.**

**Or V. R. Goodwin (Goody), Central Ave.**

# H. W. PLUNKET

**Contractor and Builder**

Tel., 515; Residence Tel., 487

**Room 1, Wood Block, St. Petersburg, Fla.**

**Wm. F. Paddon, Jr., & Co.**

**PLUMBING, HEATING**

and

**GAS FITTING**

**29 6th, South cor. 1st Ave.**

**P. O. Box 735**

# Reese & Lancaster

# SIGNS

OF EVERY DESCRIPTION

*“Anything from a Show  
Card to an Electric Sign”*

148 Central Ave.

Phone 166-B

## St. Petersburg Specialty Co.

MANUFACTURERS OF

SWEEPING COMPOUNDS, FLOOR OILS,  
LAUNDRY BLUEING,  
HOUSEHOLD AMMONIA

AND OTHER SPECIALTIES

BAYBORO HARBOR

PHONE 329-B  
P. O. BOX 1112

## Fred T. Sumner

Real Estate, Investments and Rentals,  
City and Country Property

300-302 Home Security Bldg.

# Caruthers Cycle Company

**BICYCLES, GAS ENGINES  
and SUPPLIES**

Bicycles, Guns, Revolvers, Sewing Machines and all  
kinds of Light Machinery Repaired

**Repairing Gas Engines a Specialty**

Rubber Stamps, Gold, Silver and Nickel Plating  
Gas Lamp Supplies

**155 Central Avenue**

Use Res. Tel. 156 B. 3 rings

Agency Pope Motorcycles and Bicycles

## MERHIGE'S BAZAAR

IMPORTERS OF

**Oriental Kimonos and Dressing Sacques**

Laces, Art Embroideries Real Mexican Drawn, Arabian Cluny,  
Venetian and Duchess Renaissance, French Novelties,  
Silk Shawls of every Description

**17 2d N, UNDER FLORONTON HOTEL**

## McPHERSON & DENT

**5c, 10c and 99c Store and Bakery**

**FRESH GOODS DAILY**

**Everything in Light Housekeeping Goods**

**243 CENTRAL AVE. TEL. 45-B**

## **ST. PETERSBURG TREATMENT ROOMS**

Corner First Avenue and Second Street North

PHONES: Office, 149-B; Residence, 373-2 R

### **HYDROTHERAPY**

Baths, Packs, Fomentations, Sprays, Etc.

### **MASSAGE**

General and Special

### **ELECTRICITY**

Electric Light Baths, Electric Tub Baths, Galvanic and Sinusoidal Electricity, Arc Light

**For Men and Women**

## **BATTLE CREEK SANITARIUM NURSES**

## **W. S. McCrea & Son**

**GRAIN, FLOUR, FERTILIZERS  
and BUILDERS' SUPPLIES**

**TERMS CASH**

**TELEPHONE 450-B**

Feed, Hay, Mill Products, Coal, Lime, Cement

**PAY CASH AND SAVE MONEY**

By Buying Your Groceries of

## **FRANK F. HICKSON**

**STAPLE AND FANCY GROCERIES**

Cor. Fourth St. and Seventh Ave. N.

Phone 102-B

# *Bell & Howard*

DEALERS IN

## *FANCY GROCERIES*

*Chase & Sanborn's Teas and Coffees,  
Fox River Butter, Long's Preserves*

*Daffodil Brand Peaches, Pears,  
Cherries and Plums*

*Dried Fruits of all Kinds*

*Fresh Fruits and Vegetables every Morning*

*ALL ORDERS DELIVERED*

*860 Central Ave. Phone 320-B*

*Established 1893*

*G. B. HAINES*

*Diamonds, Watches  
and Jewelry*

*Repairing of Fine Watches a Specialty*

301 CENTRAL AVE. TEL. 19-B

*CARL E. ENNIS*

*General Insurance and Bonds*

*Every Kind of Insurance I Write is Right*

*St. Petersburg's Leading Insurance Agency*

312-13 Central National Bank Building  
Phone 235 B P. O. Box 523

E. N. KELSEY

A. T. BLOCKER

# Kelsey & Blocker

ROOMS, FLATS,  
COTTAGES, HOUSES

FOR RENT

REAL ESTATE

AND

RENTALS

Office, American Bank & Trust Co. Bldg, Suite 2

Telephone 224

## CHARLES DURANT FIRE INSURANCE

AGENT FOR

Home Insurance Co. of New York

Hartford Fire Insurance Co. of Hartford, Conn.

Providence Washington Insurance Co. of Providence, R. I.

Palatine Fire Insurance Co. of London

411 CENTRAL AVE.      PHONE 27

Buy Your Fishing Tackle  
and Bait of

## OLIVER EADY

House No. 4 A. C. L. Dock      Phone 71-B



# **C. W. McCAN**

## **The Bicycle Doctor**

**General Repair Work**

**THE MAN WITH 15 YEARS EXPERIENCE**

**Work Called for and Delivered**

**THOR MOTORCYCLE AGENCY**  
**BICYCLES AND SUNDRIES**

**867 Central Ave.**

**Real Estate**

**Notary Public**

# **H. A. CURTIS**

**First-Class Residential Lots**

**CUT FLOWERS ALWAYS FRESH**

**SOUVENIR STORE AND POST CARDS**

**409 Central Ave.**

**St. Petersburg, Fla.**

# **W. C. COLEMAN**

## **Contractor**

**HEAVY HAULING      ROAD BUILDING**

**318-320 Central National Bank Building**

**PHONES: Office, 340-B, Stables, 360**

**T. J. NORTHRUP**  
Pres.

**W. N. TREMOR**  
Mgr.

**H. E. McGARDELL**  
Sec. and Treas.

**We Furnish the Home**  
**The Northrup Furniture Co.**  
**"The Store of Quality"**

**Pianos**  
**Talking Machines**  
**Records**

**30 3d St. N. Tel 241-B.**

**CONTRACTING**

**SUPPLIES**

**St. Petersburg**  
**Electrical Construction Co.**

**JOE. T. PROVOST, Manager**

**163 Central Ave.**

**Phone 168**

**Central Avenue Studio**

**LARGEST STOCK IN TOWN OF**

**—Eastman Kodaks, Films and Supplies—**

**Our Kodak Finishing is Superior to any Other**  
**Films Developed and Printed Within 24 Hours**

**PAUL BOECK**

**523 Central Ave.**

**Phone 72**

**AGENT OF EASTMAN KODAK CO.**

## DO YOU NEED

**BICYCLE SUPPLIES.** A new bicycle, Your bicycle repaired, Your trunk or valise repaired, A key of any kind, Your trunk or door unlocked, Your umbrella repaired, A new wagon—we have them, Your horse or mule shod, Light turning of any kind

## H. R. BINNIE

**Blacksmith, Horse Shoeing and General Repairing**

**BICYCLE WORK, REPAIRING and SUPPLIES**

**PHONE 107**

**268 FIRST AVENUE NORTH**

H. W. HIBBS, Proprietor

Established 1887

**The Hibbs Fish Company**

**WHOLESALE DEALERS**

**FRESH SALT WATER FISH**

SPANISH MACKEREL,  
SEA TROUT, RED BASS,  
RED SNAPPER, POMPAÑO,  
KING MACKEREL,  
**MULLET**  
BLUE FISH, SHEEPSHEAD,  
MIXED BOTTOM FISH

OFFICE AND PACKING HOUSE  
A.C.L. DOCK

**St. Petersburg Fla.**

## We Furnish

# UP-TO-DATE LISTS

### ANY BUSINESS OR PROFESSION

**We Address Envelopes and Mail Circulars**

# R. L. Polk & Company

**Jacksonville**

**Detroit**

**Chicago**

A. R. WELSH    F. B. WELSH    A. E. WELSH    A. E. WELSH, JR.

## The Welsh Development Co., Inc.

CAPITAL STOCK, \$100,000.00

We Do a General Real Estate and Fire Insurance Business  
DEVELOPING SUB-DIVISIONS OUR SPECIALTY

We are in the market to buy close in property in a  
good town, suitable for Sub-Divisions

Main Office, 461 Central Ave., St. Petersburg, Fla.

## W. J. MILLIKIN

### Optometrist

Glasses Fitted and Lenses Duplicated  
Satisfaction Guaranteed

ALSO REAL ESTATE

201 CENTRAL AVE.

## PROFESSIONAL CARDS

### Attorneys-at-Law

#### JAMES D. BELL

Attorney-at-Law  
and Notary Public

Phone 341

303 Central Nat'l Bank  
Building

#### JAMES BOOTH

City Attorney  
Attorney-at-Law  
Notary Public

Real Estate and Corporation  
Law a Specialty

Rooms 402-4  
Home Security Bldg.

A. K. COOK    W. M. DISHMAN

#### COOK & DISHMAN

Lawyers

Special Attention to Land  
Titles, Land Litigation, and  
Conveyancing. A Notary al-  
ways in Attendance.

PHONE 338-B

OFFICE:  
Rooms 201 and 202  
Central Natl. Bank Bldg.

# St. Petersburg Elec. Light & Power Co.

— MEANS —

EFFICIENT LIGHTING AND POWER

# St. Petersburg & Gulf Railway Co.

TO SEE THE "SUNSHINE CITY" TAKE A  
TRIP OVER OUR LINES

Any suggestion toward the  
improvement of our ser-  
vice will be given careful  
consideration and greatly  
appreciated

Main Office: = 4th and Central Ave.  
ST. PETERSBURG, FLA.

PHONE 14

H. WALTER FULLER, Gen'l Mgr.

H. C. CASE, Gen'l Supt.

## *St. Petersburg, Fla.*

St Petersburg is situated on the southernmost point of the Pinellas Peninsula (or Pinellas County), 270 miles south from Jacksonville, Florida. This peninsula is the interrogation point of the State—upside down—thrusting its inquiring outlines some forty miles between the Gulf of Mexico and Tampa Bay.

The town is beautifully situated on a gentle slope rising forty feet above the level of the Bay, and extends backward in the form of a parallelogram. The streets run east and west and north and south and intersect at right angles. Recently the city has annexed also a strip of land one mile wide and extending westward over five miles through the originally planned city and this "handle," Central Avenue, which divides the city into north and south, sweeps east from Tampa Bay, a magnificent boulevard, seven miles long, straight as an arrow, to Boca Ceiga Bay on the west. When the improvements of paving and planting of trees and shrubs along the line of this extension are complete, Central Avenue will be one of the famous "show" streets of America.

To the south a large area of partially overflowed land has been reclaimed, and hundreds of valuable city lots form the subdivision of Bayboro, where formerly were only tiny bayous and sand flats. The commercial harbor of the city is here.

St Petersburg is the southern terminal of the Atlantic Coast Line Railroad via Jacksonville, and connects with both the A. C. L. and Seaboard Air Line Railways at Tampa via Favorite line of steamers plying on Tampa Bay. Connections are made with Mallory and Clyde line vessels for New York and with Mallory and Brunswick lines for Gulf ports, also with Peninsular and Occidental steamers for Cuba and Panama.

This seaport is within from twenty-four to forty-eight hours of the great centers of population in the east and central part of the United States, and only three days from other points except the faraway Rocky Mountain sections.

St Petersburg has eighteen miles of brick streets, four and one-half miles hard-surface streets, eighty-seven miles of sidewalks, twenty-four miles of sewers, twenty-six miles of trolley lines. seven beautiful parks, municipal water-works, paid fire department and automobile fire trucks, commission form government, municipal pier forty feet wide, built to twelve feet of water, yacht basin and harbor, commercial harbor, commerce 1913, 329,800 tons; value \$10,258,000.

Rooms En Suite with Bath  
Electric Light, Steam Heat

Open all the Year  
American Plan

Elevator Service

# Hotel Detroit

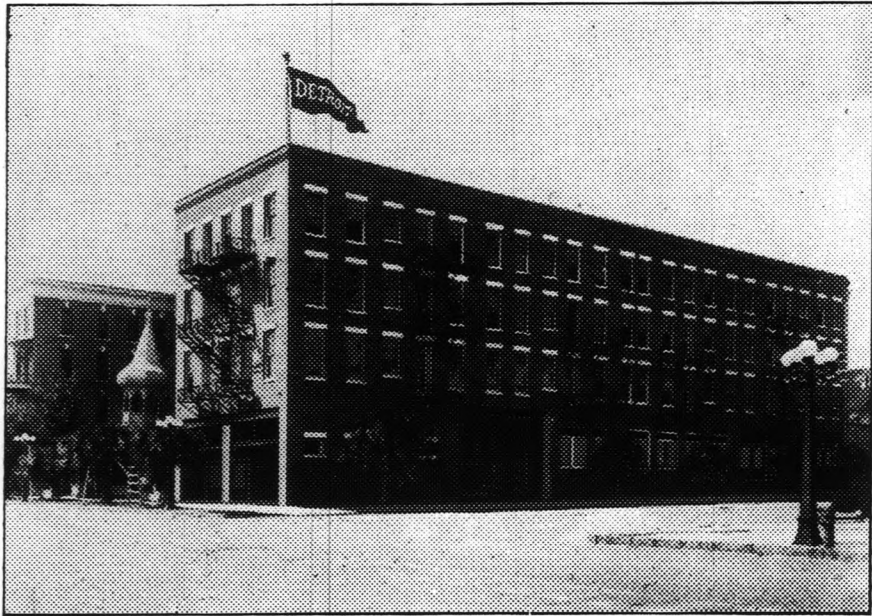

C. N. CRAWFORD, Proprietor

**\$3.00 UP**

120 Rooms

50 with Bath

G. B. HAYWARD, Assistant Manager

TELEPHONE 47-B

The water supply of St Petersburg is from never-failing artesian wells, pure and palatable. The city owns its water-works.

Taxable values for a period of five years are as follows:

1909 -----	\$2,058,104
1910 -----	2,231,157
1911 -----	3,158,717
1912 -----	4,160,660
1913 -----	6,192,655

The climate is more even than any other section of the State, in fact the whole Pinellas Peninsula is favored in the matter of climate. This, its greatest attraction, is due to its practically insular position. Summer and winter the climate is ideal. Sea breezes render the summers delightful, and in winter the warm winds from Gulf and Bay temper to a caress the touch of winter.

Weather Bureau records, showing average temperature and rainfall for the past four years:

1909-10-11-12	Average Temperature	Average Rainfall
January -----	62	2.38
February -----	61	1.43
March -----	68	2.27
April -----	73	1.16
May -----	77	2.92
June -----	80	9.63
July -----	81	8.41
August -----	81	7.76
September -----	81	7.26
October -----	74	3.19
November -----	66	2.20
December -----	61	1.43
Average,	72	Total Rainfall, --50.04

Fanned by soft winds which blow from Gulf and Bay, tempering the warmth of summer and banishing winter's chill; with nights cool and pleasant for sweet, refreshing sleep; with almost every day an "out-doors" day; and with the purest artesian water for drinking, it is no wonder that physical well-being rises to the highest mark in St. Petersburg. The city has an excellent system of sanitation, health rules are rigidly enforced, and streets, alleys, and grounds are kept in an admirably neat and clean condition.

Among the chief charms of St. Petersburg are the beautiful walks and drives. The eye is delighted with a symphony of colors. In the unique climate of the Peninsula are grown in perfection not only plants and trees of the temperate zone, but those of the tropics as well. Mangoes and avocado pears, guavas, and papayas or "paw-paws," and bananas and pineapples mingled with the com-



# La Plaza Hotel

J. R. McClane, Prop.

**Modern,  
Centrally  
Located.**

**5th Street, South,  
just off Central Ave.**

**Rates \$2.50 up**

**American Plan**

**PHONE 505**

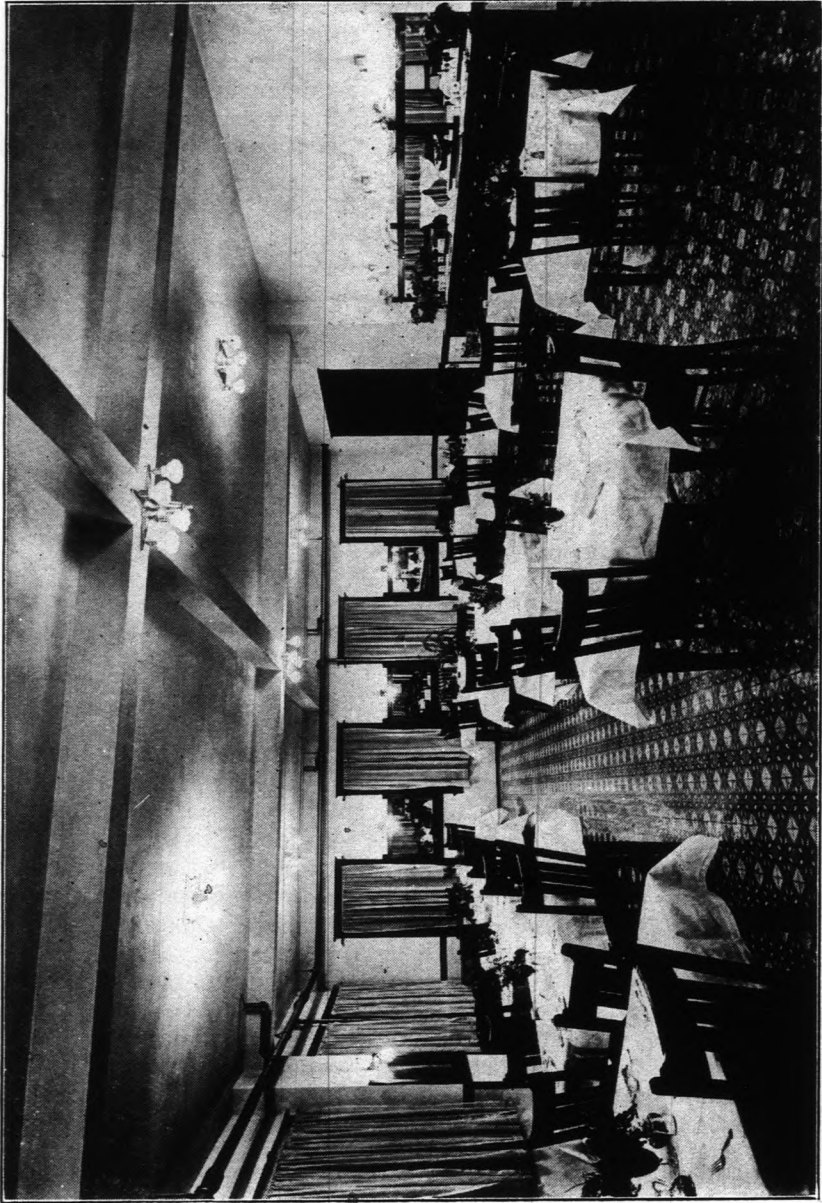

moner citrus fruit trees, such as orange, grapefruit, lime, and lemon. Tall palms grow here, and the magnolia, of glossy leaf and immense, fragrant, creamy blossoms, with oaks and many evergreens. Some of the vines are perfect curtains of glowing colors—the purple bougainvillea, the orange, and red bignonia and trumpet flower, the white and yellow jasmine, and the golden allemander. St. Petersburg's own special flower is the vivid green and red poinsettia. Hibiscus and poinciana, many-hued oleanders, rubber trees, and cacti are seen in perfection. Roses bloom all the year, and in the spring the perfume of orange blossoms is everywhere. This is the season when mockingbirds sing in the moonlight all night long and turn the days to music.

On the Pinellas Peninsula vegetables of every description may be grown, together with melons, berries, grapes, sugar-cane, rice, and various forage crops, such as pea vines, bermuda grass, beggar weed, and velvet beans. Owing to its immunity from killing frosts, Pinellas is one of the finest citrus sections in the State. Its grapefruit, especially, are of the finest quality and most delicious flavor. Many tropical fruits may be grown successfully.

For poultry raising there is no better country in the world, and bee culture is profitable.

The soil is for the most part a light, sandy loam, very easily cultivated, with occasional tracts of rich, black, wet muck land, which, when well drained, is the finest of soil for vegetables. Then there are stretches, here and there, of what is called scrub pine land, generally regarded as practically worthless for farming purposes.

Government by commission has recently been adopted as the method of conducting the city's business. Three commissioners transact all business. Police and fire departments are well organized and efficient. The city hospital, the park system, and the municipal library and advertising department are each in charge of a board of commissioners appointed for these purposes.

Much of the fame of St. Petersburg rests upon the reputation of the prowess of her fishermen, the actual catches of Spanish mackerel, sheepshead, grouper, trout, snapper, and many other edible fishes being so large as to be almost unbelievable to those unacquainted with the facts.

Cities, like persons, have individuality, and St. Petersburg's is clear-cut and unique. Whatever the town may be called, it is not colorless or neutral—the earnestness of its citizens may not be gainsaid. They are known, locally and abroad, for their foresight, energy, and enterprise, and particularly for their harmonious, united efforts to advance the common good. And the characteristic of the townspeople most remarked of all is their wholesouled friendliness and unaffected courtesy to strangers.

—THE—  
**HOLLENBECK**

NEW MANAGEMENT  
AMERICAN PLAN



Steam Heat, Private Baths,  
Running Hot and Cold Water,  
White Help Throughout  
2 Blocks from P. O.  

---

---

Rates on Application

**F. M. McCLINTOCK, Propr.**

N. W. Cor. 2d and 1st Ave. N.

Tel. 69-B

## POINTS OF INTEREST

**For a Day's Outing, Easily Reached by Boat, Trolley,  
Railroad or Autos Are Numerous  
Among These Are:**

Coffee Pot Bayou and Big Bayou, respectively north and south of St. Petersburg.

Davista and Gulfport, terminals of the electric railroad.

Fort Dade on Egmont Key, and Fort DeSoto and the government quarantine station on Mullet Key.

Pass-a-Grille, a beautiful island between Bay and Gulf, noted for surf bathing, fishing, and stone-crab dinners.

Anna Maria Beach, farther down the coast, a delightful island resort, with beautiful coast line, tropical scenery, and fine fishing and bathing.

Tampa, Florida's first seaport city, and celebrated for its cigar factories and its magnificent Tampa Bay Hotel.

Ruskin, a co-operative colony, on Tampa Bay.

Manatee, Bradentown, and Palmetto, interesting towns in the famous Manatee River fruit and garden section.

Long Boat Key and Cortez, fishing resorts, and Sarasota, a beautiful tourist town on Sarasota Bay.

### **Northward, up the Peninsula, Are:**

Pinellas Park, the home of an enterprising Northern colony.

Largo, the center of the county's citrus industry.

Belleair, with its palatial hotel and extensive golf grounds.

Clearwater, the county seat, a town occupying one of the loveliest natural sites in Florida.

Dunedin and Ozona, charming coast towns.

Southerland, the site of Southern College, belonging to Florida Methodists.

Tarpon Springs, famous for its sponge fisheries.

Anclote River, Indian Rocks, Wall Springs, and Crystal Beach, picturesque spots, ideal for picnics.

Espiritu Santo or Green Springs, with waters of wonderful curative powers.



AMERICAN BANK & TRUST CO.

# Hotel Sholl

(See illustration on opposite page)

STRICTLY EUROPEAN

**S**T. PETERSBURG'S newest and most modern Hotel.  
Situating on Seventh Ave. North, just off Beach Drive.

Every room an outside room, with bath connecting each room and running water in every room. Steam heat.

A La Carte service in the Roof Garden Cafe, open to the public as well as guests of the hotel.

Special attention given to entertainments such as dances, receptions, card parties and banquets, in our spacious roof garden, Coffee Pot car direct to hotel.

Dr. J. Rex Sholl, Manager.

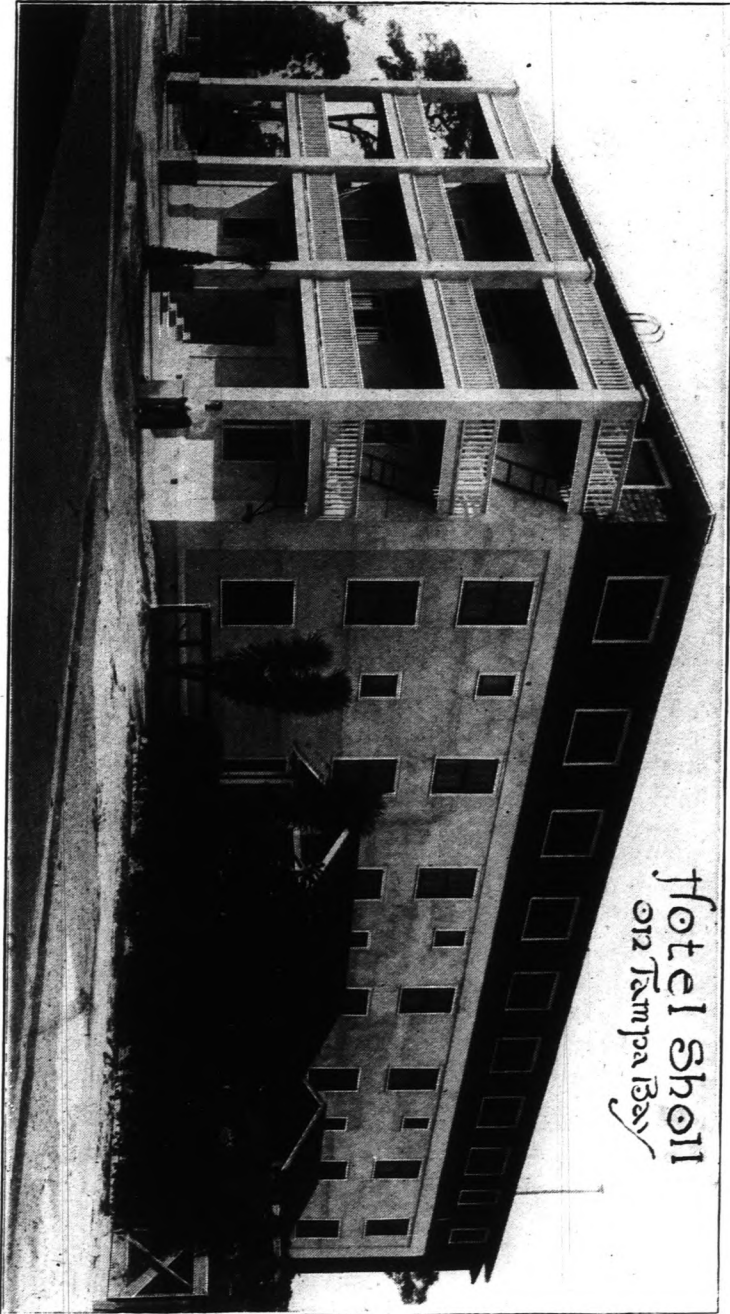

Hotel Sholl  
012 Tampa Bay

# WEST COAST INN

ON TAMPA BAY

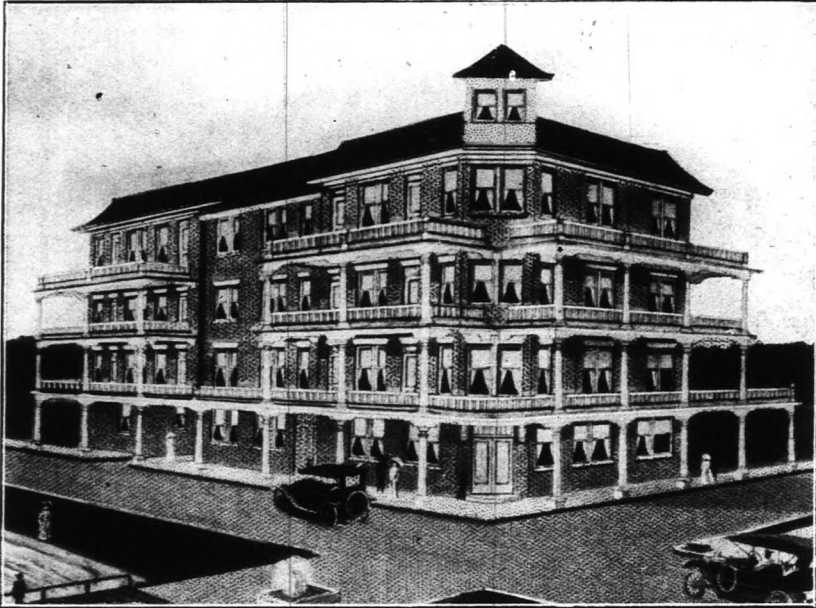

New, attractively furnished, private baths, hot and cold running water in every room; 1,200 feet 12-foot verandas, with private doors opening from each single and rooms en-suite; on Beach Drive, facing water front park; unobstructed view of the bay; electric elevator; roof observatory; own chicken, truck and dairy farm

AMERICAN PLAN

**DR. C. W. HARGENS, Propr.**

1st STREET S. Cor. 3d AVE. S.

UNDER SAME MANAGEMENT

## Fountain of Youth Bath House

Located over Bay on West Coast Inn Pier

Equipped for Hot and Cold

**FRESH, SALT and SULPHUR BATHS**

Devoted to the scientific treatment of Rheumatism in all its forms. Stomach, Heart, Kidney, Liver, Intestinal Tract and Nerve Diseases. We give Hot Air, Vapor, Steam, Sun and Electric Baths; Hand Massage, Vibratory Massage Treatments a specialty. Surf Baths and Bath Suits for rent.

Graduate trained nurses in attendance. Under medical supervision and management of 20 years experience in bath and sanitarium work.



FLORIDA BANK & TRUST CO. BUILDING

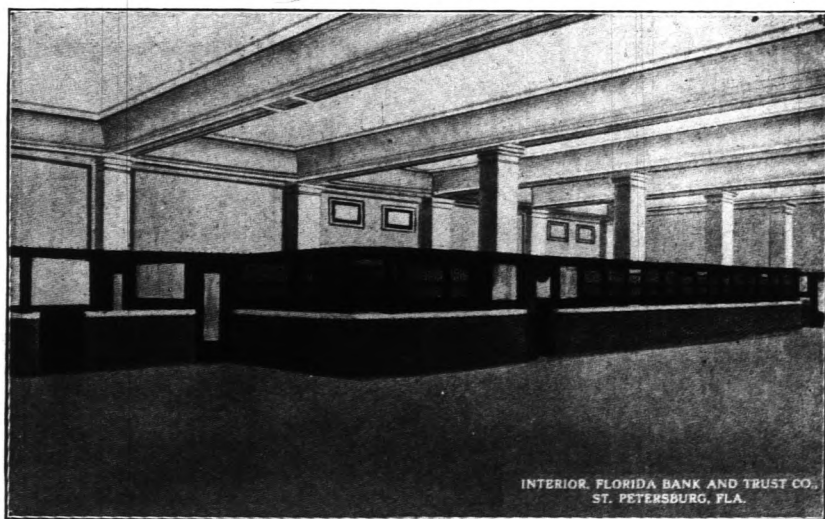

INTERIOR FLORIDA BANK & TRUST CO.



# Hotel Chautauqua

MRS. HELEN F. WILCOX,  
PROPRIETOR

**High Class, Low Price, Pleasant,  
Restful and Homelike**

**T**HE most popular, medium priced Hotel in St. Petersburg, which fact is attested to by the large patronage each year. Over 200 who room at the neighboring cottages take their meals here during the season.

## Northern Cooking, Northern Service

Located a half block from the business street---less than a block from the postoffice, and two blocks from the public schools, and on the north is the beautiful park. Within two blocks of the hotel are eight churches

The street car line, which runs from the dock to Boca Ceiga Bay, is a half block from the hotel. Tampa Bay lies four blocks east.

If you once stop at the CHAUTAUQUA you will be a guest ever after when you come to this wonderful winter resort.

**Cor. 4th St. and 1st Ave. N. Opp. CITY  
PARK, ST. PETERSBURG, FLA.**

TEL. 78-B

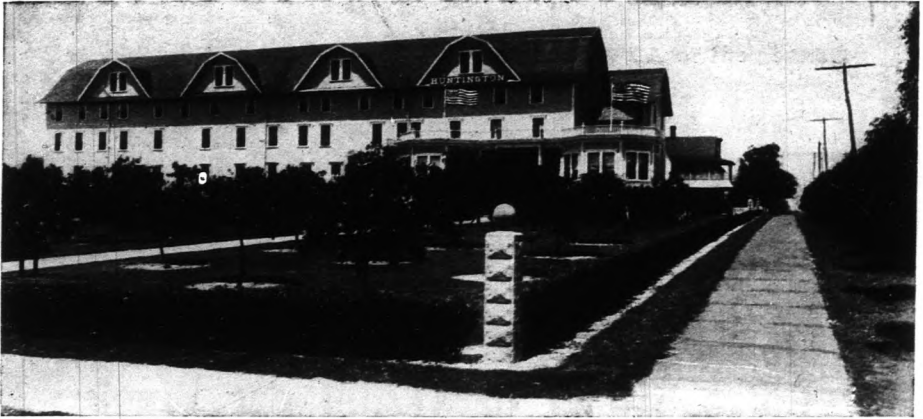

# THE HUNTINGTON,

Leading and Largest Hotel, Accommodates 200 guests; Every modern improvement; Cuisine and Service first-class.

S. LUND, Owner and Proprietor, - - St. Petersburg,

Also Proprietor Munnatawket Hotel, Fisher's Island, N. Y. "The Sunshine City of Florida"

PHONE 291



CENTRAL NATIONAL BANK

Convenient to All Attractions

Best Service

LARGE SUN PARLOR

# Tourists Home

324 SECOND STREET NORTH

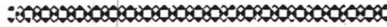

Rates \$10.00 to \$12.00 per Week  
Meals \$1.00 per Day

PHONE 361

ALL MODERN CONVENIENCES

MRS. MABLE GAIN JENKINS

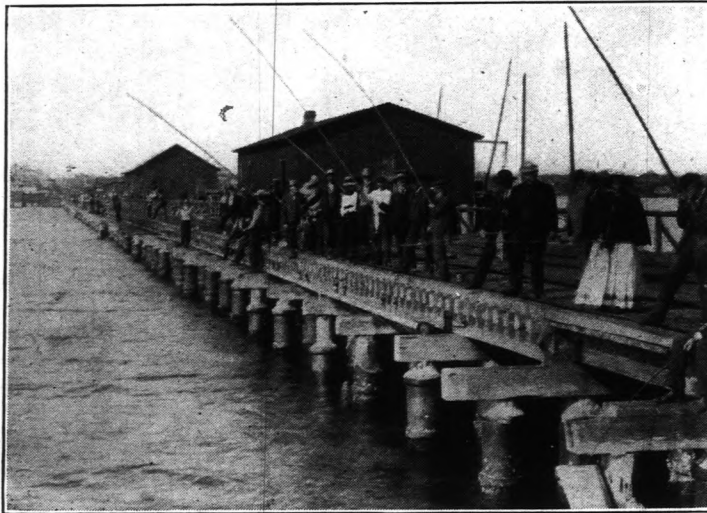

FISHING OFF THE DOCK, ST. PETERSBURG

# THE ANSONIA HOTEL

F. E. COLE, Proprietor

349 Central Ave.

PHONE 351-B

Brick Building with Modern Conveniences

Street Cars Pass the Doors from all Directions

Post Office Block---One Block from Depot

Popular Rates by Day or Week on Application



ST. PETERSBURG HIGH SCHOOL

# THE WIGWAM

1st Street and 3rd Avenue N

One Block from The Bay

LAVATORIES, BATH SUITES,  
SUN PARLOR

Rates \$10 to \$14 per Week    \$2.00 and \$2.50 per Day

ELEANOR C. REED, Propr.

# *Park House*

*FACING CITY PARK*

*Clean, Comfortable Rooms,*

*Table and Service the Best*

*A Refined Place for Refined People*

*17 Rooms with Running Hot and Cold Water*

*New Rooms with Bath*

*Write for Rates*

*Mr. and Mrs. A. A. Isham*

*Owners and Proprietors*

*Tel. 196-B*

*335 2d Ave. N.*



**BATHING AT ST, PETERSBURG**

R. L. POLK & CO.'S

St. Petersburg, Clearwater, Tarpon  
Springs, Dunedin, Gulfport  
Largo and Pass-a-Grille

# CITY DIRECTORY

**1914**

**VOLUME I**

Containing an Alphabetical List of Business Firms and Private Citizens,  
a Directory of the City and County Officers, Churches, Public  
and Private Schools, Benevolent, Literary and  
Other Associations, Banks, Etc. a Complete

**Classified Business Directory**  
and a Street and Avenue Guide and Directory  
of Householders of St. Petersburg

---

**PRICE SIX DOLLARS**

---

R. L. POLK & CO. Publishers  
Jacksonville, Florida

Members Association of American Directory Publishers

F319  
524A18  
1914  
Directoris.

---

Copyright 1914 by R. L. Polk & Co.

---

FEB -9 1914

*H. Coo*  
©CL.A362502

*no 1*

71, 01 F. M. M. U.

## PREFACE

---

We herewith submit our first issue of the St. Petersburg City Directory, confident that we have placed before the public a complete exhibit of the information relative to the inhabitants, manufacturing, commercial, monetary and social interests of the city.

The miscellaneous department, beginning on page 49, contains full information regarding the state, city and county officials, churches, societies, secret and social organizations, etc. Beginning at page 57 will be found the Directory of Householders, or street guide, containing a complete list of the streets, alphabetically arranged, giving the number of the house and the name of the occupant of every building on the street. Following this department is a complete alphabetically arranged list of the residents of the city.

The information contained in this issue of the directory will be a valuable aid and assistance to the business men of the city and an incalculable accomodation to the thousands of visitors who spend their winters in this beautiful city. To further aid in this department of information the publishers of this directory will place on file at the Board of Trade rooms, for the use of the public, directories of the towns in Florida and also of the prominent cities in the northern states.

In addition to the St. Petersburg Directory will be found Clearwater, Tarpon Springs, Gulfport, Largo, Dunedin and Pass-a-Grille.

The Classified Business Directory, the last department in this volume, is a complete list of the manufacturing, mercantile, professional and other business interests of St Petersburg and the surrounding towns, compiled alphabetically under their respective headings.



## POPULATION

In estimating the population of the city on the basis of the number of names contained in the city directory, the multiple of 2.5 is the lowest used in any city. There are 4,662 names in the alphabetical list of this directory, which would indicate a population of 11,655, exclusive of winter residents.

This estimate is not confined strictly to the residents within the corporate limits of the city, but includes the territory outside of the limits, where the residents are as much identified with the city as though they resided within.

The census of 1900 gives the city population.....	4,127
Unofficial for 1911 .....	5,400
Unofficial for 1913 .....	8,000
City Directory estimate for 1914 .....	11,655

In conclusion the publishers desire to extend their thanks to the merchants, manufacturers and business men of St. Petersburg for their support and to the citizens in general for their co-operation and uniform kindness in furnishing the necessary data to our solicitors and enumerators; and to assure the public that we will strive to make each succeeding issue of the Directory more worthy of their commendation and patronage.

Respectfully,

R. L. POLK & Co.

## TABLE OF CONTENTS

	Page
Abbreviations .....	93
Alphabetical List of Names .....	93
Clearwater .....	289
Dundin .....	333
Gulfport .....	344
Largo .....	349
Pass-A-Grille .....	361
Tarpon Springs .....	375
Banks .....	50
Board of County Commissioners .....	48
Board of Public Instruction .....	49
Board of Trade (City) .....	50
Board of Trustees of Pinellas County .....	49
Cemeteries .....	51
City Government .....	49
Churches .....	51
Classified Business Directory .....	419
Clearwater Directory .....	289
Clubs and Societies .....	53
Colleges and Schools .....	52
County Board of Trade .....	49
County Courts .....	48
County Officials .....	48
Courts .....	48
Docks and Wharfage .....	52
Dunedin Directory .....	333
Fire Department .....	50
Gulfport Directory .....	344
Hospitals .....	52
Labor Unions .....	52
Largo Directory .....	349
Libraries .....	52
Military .....	52
Miscellaneous Clubs and Societies .....	53
Newspapers .....	54
Parks .....	54
Pass-A-Grille Directory .....	361
Police Department .....	50
Postoffice .....	54
Public Halls, Buildings, Etc .....	54
Public Schools .....	50
Secret Societies .....	55
State Government .....	47
Street Directory .....	57
Tarpon Springs Directory .....	375

## INDEX TO ADVERTISERS.

	Page
American Bank & Trust Co -----	Front cover
Ansonia Hotel -----	37
Armistead & Fulton -----	Right bottom lines
Avery A P -----	Left side lines
Bell J D -----	21
Bell & Howard -----	16
Binnie Henry R -----	20
Boardman Paul R -----	Right center lines
Booth James -----	21
Bozeman Bros -----	Inside back cover
Bozeman Electric and Machine Co -----	Inside back cover
Branning Winston S -----	Left center lines
Budd D W -----	Left top lines
Barnett George -----	448
Calhoun J N Furniture Co -----	Right center lines
Carnthers Cycle Co -----	14
Central Av Studio -----	19
Central National Bank -----	Back cover
Citizens Ice & Cold Storage Co -----	11
Coleman Wm C -----	18
Cook & Dishman -----	21
Curtis H A -----	18
Durant Chas -----	17
Eady Oliver -----	17
Ennis Carl E -----	16
Eyening Independent -----	5
Farmer B J -----	Left bottom lines
First National Bank -----	Back cover
Florida Bank & Trust Co -----	Stencil edges
Florida Electric & Mach Co -----	Left bottom lines
Foley J G -----	Left bottom lines
Gracy Wm Capt -----	12
Haines George B -----	16
Harris S D -----	480
Hibbs Fish Co -----	20
Hickson's Grocery -----	15
Hotel Chautauqua -----	34
Hotel Detroit -----	24
Hotel Hollenbeck -----	28
Hotel Scholl -----	30
Huntington Hotel -----	35
Ideal Lumber Co -----	Right bottom lines
Johnson Arthur L -----	Left side lines
Kelsey & Blocker -----	17
Kithcart Realty Co -----	Left center lines
Ladies Emporium The -----	Left center lines
La Plaza Hotel -----	26
Launch "Nymph" -----	12
Lewis Garage -----	Left bottom lines
Lutz C L -----	Backbone
McCan Charles W -----	18
McCrae W S & Son -----	15
McPherson & Dent -----	14
Merhige's Bazaar -----	14
Miller Realty Co -----	Right and left top lines
Millikin W J -----	21
Mitchell "The Sand Man" -----	Opposite 204

## INDEX TO ADVERTISERS.—Continued.

	Page
Moore C F .....	467
Northrop Furniture Co .....	19
Norwood A .....	Right side lines
Paddon W F Jr & Co .....	12
Park House .....	38
Pinellas Builders Supply Co .....	4
Pinellas Hardware Co .....	Right top lines
Plunket H W .....	12
Ramm's Garage .....	9
Ramsaur Co .....	3
Red Cross Pharmacy .....	Left top lines
Reese & Lancaster .....	13
Richardson F H .....	Right side lines
Ridgely Realty Co .....	Right side lines
Rodd Chas E .....	11
Rogers A W .....	Right botton lines
St Petersburg Blue Print Co .....	11
St Petersburg Electric Light & Power Co .....	22
St Petersburg Electrical Construction Co .....	19
St Petersburg Hardware Co .....	Right and left top lines
St Petersburg Investment Co .....	Opposite
St Petersburg Novelty Works .....	Right top lines
St Petersburg Specialty Co .....	13
St Petersburg Steam Laundry .....	Right top lines
St Petersburg Tailors .....	Left side lines
St Petersburg Treatment Rooms .....	15
Seaman Myron D .....	Left center lines
Smith J Bruce .....	Back fly leaf
Smith W F .....	Left side lines
Smitz (not Smith) .....	Right bottom lines
Stanley & Ramm .....	10
Sumner Fred T .....	13
Thompson H C .....	9
Times Publishing Co .....	7
Tocque's .....	Right center lines
Tourists Home .....	36
Welsh Development Co The .....	21
West Coast Inn .....	32
Wigwam The .....	37
Williams Garage .....	8
Williams Jack .....	8
Ye Gift Shop .....	9

### Clearwater Section

Alvord Donald .....	278
Bank of Clearwater .....	2
Big "4" Meat Market .....	284
Clearwater Abstract Co .....	Right center lines
Clearwater Steam Laundry .....	288
Foley & Ricker .....	284
Gulf Coast Furniture Co .....	284
Hamilton & Jones .....	280
Hammock Bros .....	282
Harbor Oaks .....	278
Harrison & Baskin .....	288
Lee Andrew J .....	286

## INDEX TO ADVERTISERS.—Concluded.

	Page
Levy Phil -----	458
McMullen Realty Co -----	282
Marshall & Brandon -----	286
Mendenhall J J -----	Opposite 316
New York Store The -----	280
Peoples Bank -----	278
Summers A D -----	280
Summers Mrs A D -----	282
<b>Dunedin Section</b>	
Bank of Dunedin -----	3
Bass & Moore -----	334
Young S C -----	342
<b>Gulfport Section</b>	
Cusson Alexis L -----	10
Gulfport Realty Co -----	10
<b>Largo Section</b>	
Bank of Largo -----	350
<b>Pass-A-Grille Section</b>	
Hollaway The -----	Opposite 363
<b>Tarpon Springs Section</b>	
Hood Livery Co -----	370
New Cash Meat Market -----	372
Pattishall Dr H B -----	372
Pteroudis & White -----	370
Sponge Exchange Bank -----	368
Tarpon Springs Furn Co -----	370
Thompson & Williams -----	372
West Drug Co -----	372

**St. Petersburg Hardware Co.  
Agents Ford, Hudson and Paige Cars**

ST PETERSBURG DIRECTORY, 1914

47

**ST. PETERSBURG  
CITY GUIDE**

**1914**

**MISCELLANEOUS INFORMATION**

**STATE GOVERNMENT**

(Capital, Tallahassee)

Governor—Park W. Trammell

Secretary of State—H Clay Crawford

Attorney-General—Thomas F West

Treasurer—J C Luning

Comptroller—W V Knott

Commissioner of Agriculture—W A McRae

Superintendent of Public Instruction—W N Sheats

Adjutant-General—J C R Foster

State Examiner—Ernest Amos

State Chemist—R E Rose

Board of Trustees Internal Improvement Fund—The Governor, Comptroller, Treasurer, Attorney-General and Commissioner of Agriculture

Board of Education—The Governor, Secretary of State, Attorney-General, Treasurer and Superintendent of Public Instruction

Board of State Institution—The Governor, Secretary of State, Treasurer, Attorney-General, Commissioner of Agriculture and Superintendent of Public Instruction

Board of Pardons—The Governor, Secretary of State, Attorney-General and Commissioner of Agriculture

**U S SENATORS**

Hon James P Taliaferro, Jacksonville

Duncan U Fletcher, Jacksonville

**THE REAL ESTATE PEOPLE  
ARMISTEAD & FULTON**

441 CENTRAL AVENUE

PHONE 425

**LUMBER? YES and ALL Building Material  
St. Petersburg Novelty Works**

**The Only Exclusive Men's  
and Boys' Store in the City**

**"JOHNSON'S"**  
265-7-9 Central Avenue. Tel 178-B

**D.W. BUDD & CO.** | **D R U G S**  
**AGENTS EASTMAN KODAKS AND SUPPLIES** | **327 Central Avenue**  
**Tel. 77**

48

R. L. POLK & CO.'S

**U S CONGRESSMEN**

First District (embracing the west coast)—Hon Frank Clark, Gainesville  
Second District—Hon S M Sparkman, Tampa  
Third District—Hon Donnell Mays, Monticello

**SUPREME COURT JUDGES**

Thomas M Shackelford, Chief Justice  
Associate Justices—W A Hocker, R S Cockrell, J P Winfield, C B Parkhill

**COUNTY GOVERNMENT  
PINELLAS COUNTY OFFICIALS**

Court House—Ft Harrison av S  
County Judge—Leroy Brandon, Clearwater  
Clerk of the Circuit Court and Recorder of Deeds—C W Wiecking, St Petersburg  
County Attorney—Melvin A McMullen, Largo  
Tax Assessor—John N Brown, St Petersburg  
Tax Collector—Eli B McMullen, Largo  
Treasurer—Charles B McClung, St Petersburg  
Sheriff—M M Whitehurst, Clearwater  
Superintendent of Public Instruction—Dixie M Hollins, Clearwater

**SIXTH JUDICIAL CIRCUIT**

(Embracing Hillsboro and Pinellas Counties)  
Circuit Judge—F M Robles, Tampa  
Prosecuting Attorney—George R Raney, Tampa  
Clerk of Court—C W Wiecking, St Petersburg  
Terms—Second Tuesday in February and September

**PINELLAS COUNTY COURT**

County Judge—Leroy Brandon  
Winter Term—Second Tuesday in January  
Spring Term—Second Tuesday in April  
Summer Term—Second Tuesday in July  
Fall Term—Second Tuesday in November

**BOARD OF COUNTY COMMISSIONERS**

Chairman—S S Coachman, Clearwater; F A Wood, St Petersburg; O T Railsback, St Petersburg; J T Lowe, Anona; L D Vinson, Tarpon Springs; W R Rowland, St Petersburg, Attorney

**Florida Electric & Machinery Co.**

**ELECTRICAL ENGINEER, CONTRACTING AND GENERAL  
REPAIRING, ELECTRICAL SUPPLIES**  
18 THIRD STREET, NORTH PHONE 507-B

# MILLER, The Land Man

201 Central Avenue

Tel. 69

Detroit Annex

ST. PETERSBURG DIRECTORY, 1914

49

## COUNTY BOARD OF TRADE

W L Straub (St Petersburg) pres; J C Beckman (Tarpon Springs) sec; H W Bivins (Clearwater) treas

## BOARD OF PUBLIC INSTRUCTION

Chairman—A F Bartlett (St Petersburg), A P Beckett (Tarpon Springs), W A Allen (Largo), Dixie M Hollins Supt and Sec

## BOARD OF TRUSTEES OF PINELLAS COUNTY

Chairman—H W Bivins (Clearwater); A F Thomas-son (St Petersburg), A M Lowe (Tarpon Springs)

## CITY GOVERNMENT

City Hall—4th S e cor 1st av

Commissioners—J G Bradshaw, T J Northrup, C D Hammond

Mayor—J G Bradshaw

City Clerk, Collector and Registration Officer—W F Divine

City Auditor—Edward C Allen

City Treasurer—George A Ginn

City Assessor—Joseph T Yonce

City Attorney—James W Booth

Municipal Judge—James D Bell

City Engineer—John O Spencer

Chief of Police—Alfred J Easters

City Physician—Wm M Davis

Chief Fire Department—John T McNulty

City Sanitary Inspector—Edwin H Nichols

City Plumbing Inspector—John W Askew

City Electrical Inspector—Henry W Platt

City Water Works—Guy H Warner, Supt

## BOARD OF ADVERTISING AND LIBRARY COMMISSION

W L Straub, Arthur L Johnson, Mrs Annie M McRae

## BOARD OF HOSPITAL COMMISSIONERS

Ex-Officio Members—J G Bradshaw, T J Northrup, treas, C D Hammond

## BOARD OF PARK COMMISSIONERS

Roy S Hanna, pres; W H English, sec; Mrs T A Chancellor

**A. W. ROGERS** THE JEWELER  
265 CENTRAL AV.  
Diamonds, Jewelry, Silverware

**F. H. RICHARDSON**

*“The Electrical Man”*  
Phone 214-B  
30 FIFTH STREET, S.



**W. F. SMITH, Paint and Wall Paper Store**  
**EVERYTHING FOR THE PAINTER AND DECORATOR**  
418 CENTRAL AVENUE

# St. Petersburg Hardware Co.'s

**Garage and Salesroom**

2d Ave. S., near 3d St  
Automobile Repairing

50

R. L. POLK & CO.'S

## BOARD OF SCHOOL TRUSTEES

T A Chancellor, A F Thomasson, W A Holshouser

## SCHOOLS

(High School Bldg, 5th N opp 2d av)

High School—Erwin H Schuyler, prin

Grammar School—Charlotte Baldwin, prin

Primary School—Jessie Morrell, prin

Industrial School—420 2d av N; Elizabeth Allen and

Elizabeth Parkinson, tchrs

Kindergarten School—Beach Drive ft 2d av N; Kate

Nicholson, prin

## POLICE DEPARTMENT

(Headquarters City Hall)

Chief—Alfred J Easters

Jailor—Edward H Nichols

Patrolmen—J Edward Crook, George H Tomlinson,

Charles Lindsey, L E Sloat, Lewis Muth

## FIRE DEPARTMENT

(Headquarters 130 3d S)

Chief—John T McNulty

Captain—Kenneth W Williams

Firemen—John Summer, Luther Ferrell, John Q Ferrell, Herbert L Oliver, Harry Gilbert

## BOARD OF TRADE

St Petersburg Board of Trade—336 1st av N; W L Straub, pres; A L Johnson and J B Smith, vice-pres; L A Whitney, sec

## BANKS

American Bank & Trust Co The—342-344 Central av; Capital \$200,000; Surplus \$60,000; A P Avery, pres; W G King, vice-pres; R B Haddon, sec; D E Beach, cashr

Central National Bank—400-404 Central av; Capital \$100,000; Surplus \$50,000; F A Wood, pres; A F Thomasson, vice-pres; C M Gray, cashr; H T Davis, asst cashr

First National Bank The—178 Central av; Capital \$25,000; Surplus and Profits \$50,000; T A Chancellor, pres; C W Springstead, vice-pres; M A H Fritz, cashr; P V Cunningham, asst cashr

Florida Bank & Trus tCo—480-484 Central av; Capital \$50,000; Surplus \$12,500; A C Odom jr, pres; A Norwood,

# J. G. FOLEY

REAL ESTATE AND INSURANCE. AGT. MALLORY and GULF & SOUTHERN S. S. COMPANY 476 CENTRAL AVE.

# St. Petersburg Steam Laundry

EQUIPPED WITH LATEST MACHINES AND PRESSES

109 THIRD STREET, SOUTH

PHONE 55

ST. PETERSBURG DIRECTORY, 1914

51

vice-pres; H D Edwards, cashr and treas; Edmund C Wimmer, asst cashr and sec

## CEMETERIES

Greenwood Cemetery—e s 9th S opp Orangewood av  
Odd Fellows Cemetery—w end of 2d and 4th av S

## CHURCHES—WHITE

First Baptist Church—4th N opp City Park; Rev J E Oates pastor

Grace Baptist Church—n w cor 4th S and 1st av; Rev J W Harris pastor

Mother of Divine Grace Catholic Church—cor 4th S and 3d av (Pastor served from Tampa)

Christian Church—cor 1st av N and 6th; Rev J E Gorsuch pastor

First Congregational Church—n w cor 4th N and 3d av; Rev D Y Moor pastor

Church of Christ—cor 4th S and 2d av

St Peter's Episcopal Church—s w cor 2d av N and 4th; Rev E E Madeira rector

Trinity Evangelical Lutheran Church—cor 2d av S and 5th; Rev John Hall pastor

First Avenue M E Church—n e cor 1st av N and 5th; Rev S A Keen pastor

First M E Church South—n w cor 2d av N and 3d; Rev M H Norton pastor

First M E Church South—e s Davis blvd nr 4th st sta, Gulfport

Free Methodist Church—549 Wood; Rev W P Juhlin pastor

First Presbyterian Church—n w cor 3d N and 4th av; Rev G E Moorehouse pastor

Seventh Day Adventist Church—cor 6th and 5th av  
Salvation Army—1 Richardson's ct, Ensign John Heatf. in charge

## CHURCHES—COLORED

Bethel Baptist Church—cor 10th S and 3d av; Rev C H Holley pastor

Mt Temor Baptist Church—cor 2d av S and 8th; Rev P R James pastor

Bethel A M E Church—cor 3d av N and Williams; Rev P R Roberts pastor

# IDEAL LUMBER CO.

DEALERS IN ALL KINDS OF BUILDING MATERIAL  
CORNER NINTH STREET AND SECOND AVENUE, SOUTH

NORWOOD'S  
Dry Goods and Notions  
427-429 Central Avenue  
Phone 3-B

**St. Petersburg Tailors and Dry Cleaners**  
17 THIRD STREET, N. TEL. 203  
FIRST-CLASS MERCHANT TAILORING

## If It's Investments, See Miller the Land Man

Tel. 69 201 Central Avenue Detroit Annex

52

R. L. POLK & CO.'S

Colored M E Church—1400 3d av S; Rev Andrew Clark pastor

McCabes Memorial M E Church—857 2d av S; Rev T W Williams pastor

### COLLEGES AND SCHOOLS

Jesse Lena Mrs (Private)—316 3d S

St Petersburg Business College —n e cor 6th N and 1st av; I E Garnett supt

St Petersburg School of Music—325 Central av; W L Davis director

### DOCKS AND WHARFAGE

A C L Dock—Foot 1st av S

City Dock—Foot 2d av N

Electric Dock—Foot 2d av N

West Coast Inn Dock—Foot 3d av S

### HOSPITALS

Augusta Memorial Hospital—cor 6th av S and 7th; Miss Esther Brown supt

### LIBRARIES

St Petersburg Library—10 4th N; Margaret H Jenkins librarian

### LABOR UNIONS

Brotherhood of Painters and Decorators of America Local No 606—Meets every Thursday 7:30 p m at Fraternity Hall E H Boardman pres; A Sylvester rec sec

United Brotherhood of Carpenters and Joiners St Petersburg Union No 351—Meets first and third Monday nights at Fraternity Hall A R Mardis pres; Frank Chrisman sec

### MILITARY

Co G 2d Infantry N G F—Meets at Armory cor 4th S and 1st av; C P Potter capt; G M Coslick 1st lieut

Detachment of Hospital Corps 2d Inf N G F—Meets at Armory; Major M H Axline M C

### CONFEDERATE VETERANS

Camp Zollicoffer No 1651—Meets first Saturday in each month at M E Church South; J D Bassett com; A C Wright adjt

## LEWIS GARAGE

THOMAS BROS., PROPRS.  
GENERAL REPAIRS AND SUPPLIES

AGENTS FOR "CADILLAC"  
108-112 CENTRAL AV

# The Pinellas Hardware Co.

Phone 23-B Fishing Tackle, Sporting Goods 337 Central Avenue

ST. PETERSBURG DIRECTORY, 1914

53

## D A R

Hirrihigua Chapter—Meets first Wednesday in each month at G A R Hall; Mrs C D Hulbert regent; Mrs Mary E Brinker sec

## G A R

Kit Carson Post No 26—Meets first and third Thursday in each month at G A R Hall; Lyman Leighton com; E S Upham adjt

Women's Relief Corps Kit Carson Post No 26—Meets second and fourth Thursdays in each month at G A R Hall; Mrs Hester McCardell sec

Ladies of the Grand Army—Meets every first and third Friday in each month at G A R Hall; Mrs Emma Robertson pres; Mrs E E Kennedy sec

## U D of C

United Daughters of the Confederacy—Meets first Friday in each month at M E Church South; Miss Mary Bright pres; Miss May Bradshaw sec

## MISCELLANEOUS CLUBS AND SOCIETIES

Audubon Society—Meets on call; Mrs K B Tippets pres; Lew B Brown vice-pres; Mrs S E Barton sec; Miss Charlotte Ludwig treas

Boy Scouts—Meets every Friday evening; E E Holmes and Alexander Linn scout masters

Christian Science Society—Meets 3d S bet 3d and 4th avs

Pinellas County Medical Society—L B Dickerson (Clearwater) pres; A P Albaugh (Tarpon Springs) vice-pres; J D Peabody (St Petersburg) 2d vice-pres; Wm M Davis (St Petersburg) sec and treas

Pinellas County School Teachers Assn—D M Hollins pres; W M Green vice-pres; Minnie Thompson (St Petersburg) sec; Frances McMullen treas

St Petersburg Citrus Growers Exchange—413 Home Security Bldg; W W Birchfield pres; W E Heathcote sec

St Petersburg Club—143 1st av N

St Petersburg Real Estate Exchange—341 Central av; A P Avery pres; A R Welsh vice-pres; V N Ridgely sec; J G Foley treas

St Petersburg Shriners Assn—Meets on call; D L Cornwall pres; C C Axline sec; J H Watson treas;

**RIDGELY REALTY CO.**  
 227 CENTRAL AVENUE  
**High Grade Realty**  
 SPECIALISTS IN  
**PHONE 68**



**SMITZ**  
NOT SMITH

**SALES AGENT FOR**  
**Manatee County**  
**PROPERTY**  
 468 Central Avenue

**FOR INVESTMENTS**  
CONSULT REAL ESTATE DEPARTMENT  
OF AMERICAN BANK & TRUST COMPANY  
Nos. 342 and 344 Central Avenue

# RED CROSS PHARMACY

OUR GOODS ARE FRESH, FIRST-CLASS, THE MOST UP-TO-DATE DRUG STORE IN TOWN. DRUGS, PERFUMES, STATIONERY CIGARS, CIGARETTES, ETC.

54

R. L. POLK & CO.'S

## MISCELLANEOUS CLUBS AND SOCIETIES—CONTINUED

St Petersburg Yacht Club—M H Axline commodore; W H Jones vice-com; W L Straub sec; Tracy Lewis treas  
Southern Florida Engineers Society—410 Home Security Bldg; F E Estes pres; B E Merrill vice-pres; R H McWhinney sec and treas

Women's Christian Temperance Union—Meets second Tuesday in each month at First Baptist Church; Mrs W D Seaman pres; Mrs Elizabeth Miller sec

Woman's Town Improvement Assn—Meets first Tuesday in each month at W T I A Hall; Mrs Mary B Merrell pres; Mrs Ella Cole sec

## NEWSPAPERS

The Evening Independent—101 4th S cor 1st av S; L B and L C Brown proprs

St Petersburg Times (daily and weekly)—100-106 3d S; Paul Poynter mgr; W L Straub editor

Sunshine Magazine—Independent Bldg; Charles Wilson editor

## PARKS

City Park—1st av N bet 3d and 4th

## POSTOFFICE

Roy S Hanna postmaster; Marcus Edwards asst postmaster; general delivery window opens daily 8 a m to 6 p m; holidays 10 to 12 a m; registry division opens daily 8 a m to 6 p m; holidays 8 to 10 a m; money order division open daily except Sunday 8 a m to 6 p m

## PUBLIC BUILDINGS, HALLS, ETC

American Bank & Trust Co Bldg—342-344 Central av

Armory The—City Hall

Bell Flats—103 2d av N

Burnett Flats—42 8th av N

Central National Bank Bldg—400-404 Central av

City Hall—s e cor 4th S and 1st av

Coburn Apartments—232 4th N

Elks Home—202 2d N

Evening Independent Bldg—cor 4th S and 1st av

Fraternity Hall—424 Central av

G A R Hall—n e cor 5th N and Lake

# LET B. J. FARMER

THE INSURANCE MAN WRITE YOUR INSURANCE  
301 CENTRAL NATIONAL BANK BUILDING

# St. Petersburg Hardware Co.

BUILDERS' HARDWARE, PAINTS, OILS, GLASS, SASH, DOORS  
AND BUILDING MATERIAL

ST. PETERSBURG DIRECTORY, 1914

55

Hazelton The—131-133 4th av N  
Home Security Co Bldg—472-484 Central av  
Idylease Apartments—18 5th N  
Lewis Block—3d N s w cor 1st av  
McCrary Block—341-347 Central av  
McPherson Flats—245 Central av  
Pheil Bldg—424 Central av  
Red Mens' Hall—230 Central av  
Thorn Apartments—317 4th S  
Upton Flats—235 5th av S  
Vandevanter Apartments—428 3d av S  
Wood Block—325 Central av

## SECRET SOCIETIES MASONIC

St Petersburg Lodge No 139 F and A M—Meets first  
and third Tuesday nights in each month at Fraternity Hall;  
George Presstman W M; W B Pope sec

St Petersburg Chapter No 31 R A M—Meets first and  
third Mondays in each month at Fraternity Hall; E C How-  
ard H P; E A Converse sec

## ORDER OF EASTERN STAR

Eureka Chapter No 5—Meets second and fourth Tues-  
day nights at Fraternity Hall; Jessie Rogers W M; Mary  
E Brinker sec

## B P O E

St Petersburg Lodge No 1224—Meets every Friday  
night in their hall 108 2d N; J D Peabody E R; E I  
Latham sec

## F U O F A

Peninsula Lodge No 9—Meets second and fourth Tues-  
day nights at Red Mens' Hall; W W Birchfield F M;  
George Thomas sec

## I O R M

Locochee Tribe No 38—Meets every Wednesday  
night at Red Mens' Hall; W G Ballard sachem; W R Jer-  
kins K of R

## I O O F

Orange Lodge No 35—Meets every Friday night at  
Fraternity Hall; S P Henry N G; W G Ballard rec sec

# ARMISTEAD & FULTON

441 CENTRAL AVENUE. PHONE 425  
CITY AND SUBURBAN HOMES FARMS AND ORANGE GROVES  
AGENTS NEW YORK LIFE INSURANCE CO.

When You Need  
**LUMBER AND**  
Building Material  
St. Petersburg Novelty Works  
CALL THE

**Hart, Schaffner & Marx**  
**Clothing, Walk-Over Shoes**

**"JOHNSON'S"**  
265-7-9 Central Avenue. Tel 178-B

SECRET SOCIETIES—CONTINUED

St Petersburg Encampment No 10—Meets first and third Friday nights at Fraternity Hall; J H Hibbs C P; Wm Ramm scribe

DAUGHTERS OF REBEKAH

Golden Rod Lodge No 7—Meets second and fourth Monday nights at Fraternity Hall; Mrs Paula Williams N G; Thedasia Pennington sec

K L OF S

Sunshine Council No. 2439 Knights and Ladies of Security—Meets every Monday night 7:30 o'clock in G A R Hall; J A Gilbert pres; Helen Keller rec sec

K OF P

St Petersburg Lodge No 42—Meets every Wednesday night at Fraternity Hall; Wm M Davis C C; W F Divine K of R and S

PYTHIAN SISTERS

St Petersburg Temple No 18—Meets every Wednesday afternoon at Fraternity Hall; Mrs Melvina Pepper M E C; Mrs Mattie Taylor M of R and C

OWLS

Owls Lodge No 1665—Meets every second and fourth Monday nights at Red Mens' Hall; Archie Atcherson pres; Edwin Leeneger sec; Richard Bozeman treas

WOODMEN'S CIRCLE

Bay Grove Lodge No 29—Meets first and third Thursdays at Fraternity Hall; Frances Williams guardian; Mrs Dollie Bozezban clk

W O W

St Petersburg Camp No 44—Meets every Thursday night except the third at Fraternity Hall; H R Beers C C; James Nelson clk

**Florida Electric & Machinery Co.**  
ELECTRICAL ENGINEER, CONTRACTING AND GENERAL  
REPAIRING, ELECTRICAL SUPPLIES  
18 THIRD STREET, NORTH PHONE 507-B

# Acreage Our Hobby

Miller the Land Man Tel. 69 Detroit Annex

A C L Dock

STREET GUIDE.

Bay 57

## STREET GUIDE

AND

### Directory of Householders

OF THE CITY OF ST. PETERSBURG

1914

An asterisk (\*) before a name denotes colored.

(COPYRIGHT 1914. ALL RIGHTS RESERVED.)

A C L DOCK—Foot of 1st  
av S  
4 Oliver Eady  
6 Hibbs Fish Co

BAUM AV—From N 8th  
w to city limits i n of  
Central av

819 Dickinson Burnett  
" F J Gallant  
827 Thomas Harding  
843 F R Singlehurst  
851 Elijah Carrey  
851½ W V Gause  
859 Roland Girpard  
" B O Strickland rr  
" F R Quisenberry rr  
N 9th X  
900 F P Schargus  
910 R F Beers  
919 J A Mooney  
927 J N Foreman  
959 Mrs E S Hendley  
965 J E Searles  
N 10th X

1015 Fannie Brashear

1021 L C Drew  
1035 Mrs L H Ryan  
1039 A H Woehlk  
N 11th X  
1119 D P Hanson  
1135 W E Butler

BAY—From 67 4th av N  
north bey city limits

417 Archibald Culbreath  
425 Anna M Schofield  
432 I A Shanton  
433 J W Wisman  
457 Mrs S G Chapman  
5th av N X  
524 C H Hansen  
533 Mrs May Plaskelt  
6th av N X  
632 W F Beverly  
7th av N X  
732 Fannie Selden  
8th av N X  
800 J A Proctor  
824 O W Barnes  
" A E Welsh rr  
9th av N X

F. H. RICHARDSON

"The Electrical Man"  
Phone 214-B  
30 FIFTH STREET, S.

**A. W. ROGERS** THE JEWELER  
265 CENTRAL AV.  
FINE ENGRAVING AND REPAIRING DEPARTMENT



# St. Petersburg Hardware Co.

FURNITURE, PIANOS AND VICTOR TALKING MACHINES  
"EVERYTHING TO FURNISH THE HOME"

**W. F. SMITH, Paint and Wall Paper Store**  
**THE ONLY EXCLUSIVE STORE OF ITS KIND IN THE CITY 418 CENTRAL AVE.**

58 Beach Drive	STREET GUIDE.	Central Av
BEACH DRIVE — From Central av n along bay front 132 Dr I S Olliff <i>2d av N begins</i> n e cor Kindergarten School 224 Mrs J M Johnson 256 C W Springstead <i>3d av N begins</i> 324 G W Houten 332 J H Gochenour 340 S T McClarren 348 C M Ridgely <i>4th av N begins</i> 400 Mrs L K Stoner 432 V N Ridgely 456 J B Williams <i>5th av N begins</i> 500 A P Avery 524 C H Hawley 532 C R Hall 556 Roy Ridgely <i>6th av N begins</i> 600 E L Hudgin 609 Charles Braaf 632 E A Hinds " S R Coley 656 Mrs M F Purnell 657 E C Allen <i>7th av N begins</i> 700 L E McLain 703 P R Boardman <i>8th av N begins</i> 801 C E Spear 817 Mrs H M Thompson 856 T R Herb <i>9th and 10th avs N begin</i> 1000 Vacant 1099 J C McNabb		BETHELL AV—From the bay w south of city limits  CENTRAL AV—From the bay w beyond city limits dividing the city north and south  n w cor St Petersburg Elec- Light & Power Co <i>1st X</i> 100 Tracy Lewis 103 Beach Hotel 108-112 Lewis Garage " Thomas Bros 116 Henry Stephens " G A La Bree 118 Wing Lee 124 Albert Say 127-9 Manning & Hous- man 128 E M Drum 130 C A Gates 131 George Lemire " Mrs S E Key 134 Porter Connell " C E Goding 135 Wm Smith " Mrs Cora A Smith 136 Ching Lee 137 Kelley's Shoe Shop 140 A M Howard 144 Henry Lybass 146 C W Churchill & Son 148 Reese & Lancaster 149 Gorra & Maloof 150 Belcher & Murrah 151 G L Watson 152 M H Axline 154 E H Tocque 155 Caruthers Cycle Co 157 Wm M Tanquary 159 Peter W Curry " Mrs Ethel T Curry 160 Wilhelm & Mangold
BEACH DRIVE S—From Central av s along bay front 1420 H A Kellam		

## J. G. FOLEY

REAL ESTATE AND INSURANCE. AGT. MALLORY and GULF &  
SOUTHERN S. S. COMPANY 476 CENTRAL AVE.

# UP-TO-THE-MINUTE

ST. PETERSBURG STEAM LAUNDRY  
109 THIRD STREET, SOUTH PHONE 55

Central Av STREET GUIDE. Central Av 59

- 163 C F Moore
- " St. Petersburg Elec-  
trical Constr Co
- 164 V S Goetz
- 167 R J Cole
- " L H Smith
- 169 Rex Theatre
- 171 J P Cosmos
- 172 J N Calhoun Furn Co
- 173 Henry R Tonnelier
- " Mrs Mary E Phillips
- " C E Phillips
- 174 R J Duffy
- 175 J B Roan
- 177 Foster & Reynolds
- 178 The First Natl Bank

## 2d X

- 200-202 Jack Williams
- " J R White
- " James Watson
- 201 Miller Realty Co
- " W J Millikin
- " Mrs A S Slaughter
- " M C Mohr
- 203 Palmer & Smith
- 204 Brown Bros
- 206 Vacant
- 208 Herman Rades
- 215 Hotel Detroit
- 216 Manhattan Market
- 220 F H Loungot
- 222 Seminole Cafe
- 226 M A & G A Goble
- " \*M S Raines
- 227 Ridgely Realty Co
- 228 The Sanitary Market
- " H C Thompson
- 230 George Velboom
- " Redmen's Hall
- 231 Red Cross Pharmacy
- 232 Manuel Rippa
- 233 Gardner & Dinwoodie
- " Thayer Curio & China  
Hall
- 235 J T Hume

- 235 Carlo Mora
- " Mrs W R Mickler
- 239 M F Albright & Son
- 242 N D Merhige
- 243 McPherson & Dent
- 245 McPherson Flats
- " E C McPherson
- " A J Easters
- " Mrs M C Ramsev
- 247 Royal Palms Theatre
- 248 Riley Bros
- 249 J C Whitford
- 251 J S Norton
- 253 Leland & Thorn
- " The Leland Ice Cream  
Parlor
- 254 E L Waggoner
- " Waggoner & Norris
- 257 Mrs E L Douglas
- 258 The Arcade
- " Arcade Hotel
- " Dickins Realty Co
- " E C Jones
- " R W Chester
- " T A Gregory
- " Shearer & Harre
- 260 Pinellas Cigar Co
- " Home Line Transfer  
Co
- 262-76 St Petersburg Hdw  
Co Bldg
- " St Petersburg Hdw Co

## ROOMS:

- 1 Fenderson & Son
- 3 Anna Dewey
- 4 Mrs I M Lemieu
- 5 W K Bradfield
- 8 Lemieu & Manchester
- " Lemieu Realty Co
- 10 Snell & Hamlett
- 11-12 A T Mullins & Co
- 14-15 G W Stewart
- " " M E Frazier
- 263 R S Ashley
- " Jamin & Jerkins

# NORWOOD'S

Pinellas County's Largest Dry Goods Store  
LADIES' READY-TO-WEAR  
427-429 Central Avenue  
Phone 3-B

# IDEAL LUMBER CO.

DEALERS IN ALL KINDS OF BUILDING MATERIAL  
CORNER NINTH STREET AND SECOND AVENUE, SOUTH

# You Had Better See Miller the Land Man

Tel. 69 201 Central Avenue Detroit Annex

## High Class Merchant Tailors

ST. PETERSBURG TAILORS & DRY CLEANERS 17 THIRD STREET, N. TEL. 203

60 Central Av	STREET GUIDE.	Central Av
263 N H Longley		328 C J Sims Real Est Co
265 P R Dane		332 Constantine Mexis
" A W Rogers		333 Dent & English Co
267-69 A L Johnson		336 Cozy Inn
271 F C West		337 Pinellas Hdw Co
277 A E Siviter		338 Watson Smoke House
" Neimyer & Walker		" St Petersburg Cigar Co
277-281 Lewis Burton Co		" W S Blackburn
3d X		" Sykes & Tarvin
300 Paul R Boardman		341-47 McCrory Block
Realty Co		" J G McCrory Co
" Ruth Beede		" Mrs M I Todd
301 G B Haines		" St Petersburg Real Estate Exchange
302 J B Smith		
304 E H Proctor		ROOMS:
" Addison Arnold		1 Mrs Alice A Buhner
" Coe & Ladd		" Mrs Cora A Germaine
" Crystal Beach Co		5 Peninsular Casualty Co
" G M Thresher		
" G L Brown		342-44 Am Bank & Trust
" E M Wood		Co Bldg
" W A Jones		" " The Am Bank &
" R H Knowlton		Trust Co
306 Newsom, Bennett & Co		ROOMS:
312 H C Welch		1 St Petersburg Vitrified
314 Robert Fisher		Brick Co
315 George Lemire		" R H Summers
316 W S Branning		2 Kelsey & Blocker
318 Tennessee House		3 J J Duffy
319 Mintol Bros		4-5 E A Mallette
320 Eagle Bakery		
321 W A Holshouser & Co		346 C P Goodwin
ROOMS:		" Alice Goodwin
325 Wood Block		349 Ansonia Hotel
1 H W Plunket		350 John Kokoris
4-5 G P Stovall		353 C E Kemp & Son
10-12 St Petersburg School		" Ye Gift Shop
of Music		355-57 Wilson-Chase Co
" W T Davis		356 Star Theatre
14-15 J C Blocker		362 Northrup & Dieler
16 Southern Mutual Aid		364 Mrs Della Drew
Assn		368 St Petersburg Electric
" P R Sullen		Light & Power Co
		" St Petersburg & Gulf
326 M L Stoner & Co		Ry Co
327 D W Budd & Co		" St Petersburg Inv Co

## LEWIS GARAGE

THOMAS BROS., PROPR.  
GENERAL REPAIRS AND SUPPLIES

AGENTS FOR "CADILLAC"  
108-112 CENTRAL AV

# The Pinellas Hardware Co.

337 Central Avenue **EVERYTHING IN HARDWARE** Phone 23-D

Central Av STREET GUIDE. Central Av 61

368 A F Howell  
 " Fuller H Walter  
 " St Petersburg Transportation Co  
 " Central Land & Title Co  
 " John's Pass Realty Co  
 " Favorite Line Steamers  
 n e cor U S Postoffice  
 4th X  
 400-04 Central Natl Bank Bldg  
 " Central Natl Bank  
**ROOMS:**  
 120 Larson & Carter  
 " Brunson-Dowell Land Co  
 121 W R Rowland  
 201 A K Cook  
 " J E Allen  
 " C E Spear  
 203 G O Baumgras  
 205 J P Lynch  
 208 W A Roberts  
 209 Carl Kemp  
 210 W A Washington  
 213 L A Stillwagon  
 214 W V Shackleton  
 215 R H Thomas  
 " Mrs M Lander  
 216 Whitted Realty Co  
 220 I S Olliff  
 221-222 Davis & Sellers  
 301 Bayboro Inv Co  
 " Harvey & Kellam  
 " B J Farmer  
 302 Endicott Bros  
 303-04 J D Bell  
 " Mrs Annie Maddux  
 305 F L Rider  
 " D F Bailey  
 308 D B Caswell  
 309 W S Downey  
 " W J Overman  
 313 C E Ennis

CENTRAL NATL BANK BLDG  
 —CONTINUED

**ROOMS:**  
 315-17 Moody & Blowers  
 316 Ga Engineering Co  
 318-320 W C Coleman  
 321-22 Herman Merrell  
 403 N A Mitchell  
 " I A Shanton  
 " D E Billman  
 405 Saint Minto  
 406 The Ladies' Emporium  
 407 T Bradford Co  
 408 Henry Cunningham  
 " L C Grace  
 409 H A Curtis  
 " W H Newell  
 410 Mrs H J Lovering  
 411 Charles Durant  
 412 Adam Wolfson  
 414 R F Taggart  
 415 W O Rouse  
 " J W Tanner  
 417 W P Juhlin  
 418 W F Smith Paint and Wall Paper Store  
 419 Winans & Mulhern  
 424 Pheil Building  
 " E B Irving  
 " L E Reese  
 " W L Clark  
 " John Clark  
 " A L Turner  
 " M E Benjamin  
 " W B Kirby  
 " Mrs Christina Robinson  
 " F C Turner  
 " F B McLain  
 " Fraternity Hall  
 427-29 Arthur Norwood  
 428-30 W F Norton  
 435 The Appleman  
 " W P Wilkins  
 438 A B Archibald  
 439 St George Hotel

**RIDGELY REALTY CO.**  
 227 CENTRAL AVENUE  
**High Grade Realty**  
 SPECIALISTS IN  
**PHONE 68**



**SMITZ**  
 NOT SMITH

**RELIABLE REAL ESTATE DEALER**  
 468 Central Avenue

# Red Cross Pharmacy

PRESCRIPTION WORK IS OUR SPECIALTY. WE DELIVER  
PRESCRIPTIONS PROMPTLY. COME AND SEE US

62 Central Av

STREET GUIDE.

Central Av

**MONEY PLACED ON  
FIRST MORTGAGE FOR YOU**  
**BY THE REAL ESTATE DEPARTMENT  
OF AMERICAN BANK & TRUST COMPANY**  
 Nos. 342 and 344 Central Avenue

- 441 Armstead & Fulton
- “ W R Hughes
- “ C P Fuller
- “ H E Henry
- “ Childs Bros
- 442 Ramsaur Co
- “ L C Smith & Bros
- 443 Emelia B Howard
- 444 Klutts & Ransom
- 445 Lee Russell
- 446 Poinsettia Pharmacy
- 448 Robinson Bros
- “ C M Roser
- 450 Poinsettia Hotel
- 452 E G Duckworth & Co
- 456 James Wharmby
- 459 Star Pressing Club
- 460 Pinellas Abstract Co
- 461 The Welsh Deveop-  
ment Co
- 464 L A Klutts
- 466 Blanc & White
- “ Le Grand Haskin
- 467 A J Jones
- 468 Smitz (not Smith)
- 470 St Petersburg Exclu-  
sive Candy Shop
- “ H E Hayward
- 472 West Coast Abstract  
Co
- 475 Mrs M M Taylor
- 476 J G Foley
- “ Mallory S S Co
- “ Gulf & Sou S S Co
- “ Edgar Ferdon
- “ Conklin & Reed
- “ Mrs Annie McRae
- “ St Petersburg Blue  
Print Co
- 480-84 Home Security Bldg
- “ Florida Bank & Trust  
Co
- “ Home Security Co  
lobby F T Sumner
- ROOMS:
- 201-03 O M Carmichael

- HOME SEC BLDG—CONT'D
- ROOMS:
- 200-02 R A Hicks
- “ “ W B Williams
- 203-05 C G Mitchell
- 204-06 Robinson & Robinson
- 213 Kelly & Bunting
- 300 F T Sumner
- “ H L Futch
- 303 E L Wilcox
- 304 Mrs L L Johnson
- 310-12 W R Biggers
- 400 T P Meehan & Co
- 402-04 M D Seaman
- “ “ James Booth
- “ “ F R Kennedy
- “ “ Murray Jones
- 410 South Fla Engrs Society
- 412 Wm S Merrell Eng Co
- 413 Sabal Palm Land Co
- “ Shore Acre Land Co
- “ St Petersburg Citrus  
Growers Assn
- “ W W Birchfield
- 414 A W Fisher

## 5th X

- s w cor 5th Plaza Theatre
- “ Plaza Annex
- “ Florida Tea Room
- 503 Mrs E J Williams
- “ A C Martin
- 511 Hamilton & Dickey
- “ C E Rodd
- 518 McCutcheon & Furen
- “ J B Dev
- “ John Tangredi
- “ Mrs C W L Turner
- 519 Kithcart Realty Co
- “ City Realty Co
- 526 Queen Anne Hotel
- 527 Mrs A E Jackson
- 533 Wildwood Airdome
- 534 Central Av Studio
- “ Paul Boeck
- 542 E F Sherman

## SEE B. J. FARMER

FOR ANYTHING IN THE REAL ESTATE LINE

301 CENTRAL NATIONAL BANK BUILDING

# St. Petersburg Hardware Co. Agents Ford, Hudson and Paige Cars

Central Av

STREET GUIDE.

Court Park 63

545 J F Harris  
 " Mrs L B Farleigh  
 " Mrs C E Brown  
 551 Nathan Foster  
 " F L Smith  
 " Henry Schutz  
 " F F Riggs  
 " Wm Rogers  
 555 Allen & Riggs  
 558 Conrad Meyer  
 560 Mrs Alice Godfroy  
 561 E Adelyn Ellis  
 556 C J Maurer  
 " A B Meyer  
 567 Hotel Belmont Annex  
 575 Belmont Hotel  
 6th X  
 603 J A Crislip  
 618 W G Mickle  
 619 H E Wendell  
 " G N Taylor  
 626 The St Clair  
 643 J T Kelly  
 " E W Stoltz  
 650 W M White  
 652 Benj Haliczzer  
 658 Mrs L D Harte  
 659 J A Leary  
 " L K Slayton  
 663 J C Smith  
 " Mrs A P Smith  
 665 Mickle & Co  
 674 S D Harris  
 " C F Krom  
 " A L McKee  
 " Athalie Baker  
 681 G T Reynolds  
 689 Frances E Swan  
 7th X  
 712 H O Bassett  
 " Halsema Bros  
 718 J J Garrett  
 726 J R McCravan  
 734 W C Ramsey  
 744 J K Dempsey  
 750 T G White

758 F M McCutcheon  
 766 T W Gill  
 8th X  
 801 McLaughlin & Paul  
 811 F R Singlehurst  
 " W B Mills  
 819 Mrs S J Appleton  
 " S S Tillis  
 824 Henry Graper  
 826 L P Butler  
 827 J J Henson  
 828 B F Childs & Co  
 832 Hefner Grocery Co  
 834 F J Hausman  
 836 Pearce-O'Brien Drug  
 Co  
 " Four "C" Ice Cream  
 Co  
 849 J D Giegerich  
 850 Mrs M C Trump  
 " Mrs Laura Howard  
 851 C E Roberson  
 853 W V Gause rr  
 860 Bell & Howard  
 " A J Cone  
 865 A C Spicer  
 867 C W McCan  
 869 W W Williams  
 870 Lewis Bros  
 871 Sorricks & Evans  
 9th X  
 950 J H Twiner

CHERRY—From 11th av  
 N, west bey limits 1 w of  
 Beach Drive

CHILDS PARK—2 miles  
 south of city limits

COURT PARK—From 451  
 to 459 2d av N  
 2 T W Weston  
 12 Mrs S L Briggs  
 " Mrs Rebecca North  
 " Mrs Rachel Ingle

**LUMBER?** YES and ALL Building Material  
**St. Petersburg Novelty Works**

**THE REAL ESTATE PEOPLE**  
**ARMISTEAD & FULTON**

441 CENTRAL AVENUE

PHONE 425

**D.W. BUDD & CO.**  
 AGENTS EASTMAN KODAKS AND SUPPLIES

**DRUGS**  
 327 Central Avenue  
 Tel. 77

64 Court Park

STREET GUIDE

Eighth Av N

**"JOHNSON'S"**  
 265-7-9 Central Avenue. Tel. 178-B  
**Men's and Boys' Outfitter**  
**Hats, Clothing, Shoes, Furnishings**

- 14 J H Campbell  
 15 C D Wilson
- EIGHTH N—From 766**  
 Central av n bey city limits
- 17 J L Swan  
 33 Mrs K E Carter  
 " W A Bardock  
 33 R M Anderson rr  
 34 Mrs B F Miller  
 " J R Lovering  
 42 Burnett Flats  
 " G B Burnett  
*Baum av begins*  
*1st av N X*
- 100 J A Bucharar  
 106 O M Minnich  
*2d av N X*  
*Moffett av X*
- 281 H B Smitz  
 289 H W Holtzinger  
*3d av N X*
- 333 C C Walters  
 349 Mrs Harriet Wilson  
*4th av N X*
- 417 L J Shafer  
*5th av N X*
- 527 Charles Hessler  
 533 Wm Hickson  
 540 James Cribbett  
 549 E A Newman  
*6th av N X*
- 601 G Z Roland  
*7th av N X*
- 716 J A Hicknor  
 719 J B Harris  
 724 B T Gough  
 732 W A Rumohr  
*8th av N X*
- 800 R V Tindall  
 816 J W Charles  
 836 J T Hazlewood  
*9th av N X*
- e s D H Harden  
*10th av N X*

- EIGHTH S—From 766**  
 Central av south bey city limits
- A C L Ry X*  
*1st av S X*
- 116 \*Ella Williams  
*2d and 3d avs S X*
- 335 \*Wm Canty  
 337 \*Virgil Mash  
 339 \*Amos Artis  
 341 \*Charles Brunson  
 349 \*Edward Vaughns  
*4th av S X*
- 401 \*Sarge Matterson  
 409 \*W H Hines  
 415 \*John Thomas  
 e s \*C M E Church  
*Lincoln pt ends*
- e s \*Frank Hampton  
 e s \*Peter Jones  
*5th av S X*
- s w cor Taylor Art Pub Co  
 e s R P Templeton  
 e s G F Reed  
*6th and 7th avs S X*  
 756 W E Reed
- EIGHTH AV N—From the**  
 bay west 8 n of Central av
- 15 N H Longley  
*Beach Drive X*
- 23 Martha I Gibbs  
 26 D L Coon  
 29 H E Dickens  
 34 D C Wilkerson  
 41 Walter Scott  
*Oak X*  
*Bay X*  
*1st N X*
- 105 A H White  
 123 Wm J Millikin  
*2d N X*
- 217 Richard Warmington  
 225 Mrs E A Wilmore  
 226 F J Burkhardt  
 241 J C DeLong

**Florida Electric & Machinery Co.**  
 ELECTRICAL ENGINEER, CONTRACTING AND GENERAL  
 REPAIRING, ELECTRICAL SUPPLIES  
 18 THIRD STREET, NORTH PHONE 507-B

# MILLER, The Land Man

201 Central Avenue

Tel. 69

Detroit Annex

*Eighth Av N*

STREET GUIDE

*Fifteenth N 65*

- 249 T A Graves
- 250 O E Benson
- 265 F D Graves  
*3d N X*
- 311 W F Norton
- 326 C L Arnold
- 333 G W Whiting
- 334 Mrs S V Melton  
*Richardson's ct begins*
- 359 W R Hughes  
*4th N X*
- 432 N J Fry
- 434 J W Corliss
- 457 T I Hess  
*5th N X*
- 525 L T Hamilton  
*6th and 7th N X*  
*Wood X*  
*8th N X*
- 846 O G Wishard  
*Kinyon X*  
*9th N X*

EIGHTH AV S—From 1st  
w to city limits 8 s of Cen-  
tral av

- 1st to 5th S X*
- cor R U McPherson
- n s Lee Cary
- n s C B Stratton
- cor J E Leininger  
*6th S X*
- 602 J P Lynch
- n s F N Robinson  
*7th and 9th S X*

ELEVENTH N — From  
Central av w to city limits

- 58 Philip Streamer  
*Baum av X*  
*Merrell av X*  
*2d av N X*
- 208 \*Henry Donaldson
- 216 \*Hillary Slyke
- 224 \*Violet Johnson
- 225 \*Wm Hasty

- Hanson av X*
- 247 \*Stewart Watson
- 248 \*Tobe Kaylor
- 256 \*George Griffin
- 272 \*H D Donaldson
- 284 \*Levi Davis  
*3d av N X*
- 316 \*Tyrus Donaldson
- 324 \*Julia Mathews
- 325 \*Wm Myers
- 332 \*Daniel McDonald
- 340 \*Wm Baines
- 351 \*John Brown
- 359 \*Anderson Simmonds
- 373 \*John Crow  
*4th av N X*
- 416 \*Thomas Oliver  
n w cor 9th av G P Reed

ELEVENTH S — From  
Central av to city limits

- A C L Ry X*  
*1st av S X*
- 108 \*Edwin Wright
- 112 \*John Finley
- 117 \*J W Shorter
- 129 \*Charles Shaw

ELEVENTH AV N—From  
Beach Drive west bey city  
limits

- s e cor George Presstman  
*Locust X*  
*4th N X*

- s w cor George Spangle
- s s H J Munden
- s s Guy Marvin
- s s Chipley Green
- s s Mrs Frances Walsingham
- s s S E Seininger

FIFTEENTH N — From  
Central av north

- Baum av X*
- Merrell av X*
- 2d av N X*

**F. H. RICHARDSON**  
 "The Electrical Man"  
 Phone 214 B  
 30 FIFTH STREET, S. S.

**A. W. ROGERS THE JEWELER**  
 265 CENTRAL AV.  
**Diamonds, Jewelry, Silverware**



# St. Petersburg Hardware Co.'s

Garage and Salesroom

2d Ave. S., near 3d St  
Automobile Repairing

66 Fifteenth N

STREET GUIDE.

Fifth S

**W. F. SMITH, Paint and Wall Paper Store**  
**EVERYTHING FOR THE PAINTER AND DECORATOR**

418 CENTRAL AVENUE

— J E Wickham  
Hanson av X  
3d av N X  
332 W B Davis  
4th av N X  
5th to 7th avs N X  
734 T D McLean

FIFTEENTH S — From  
Central av s to city limits

FIFTH N—From 467 Cen-  
tral av n to 9th av  
13 West Coast Auto Sup-  
ply Co  
“ W B Sands  
14 W L B Twiss  
18 Idylease Apts  
“ C L Keplinger  
“ Mrs G P Starkey  
1st av N X  
116 Mrs F A Bell  
117 Rev S A Keer  
124 A M Haire  
125 George Boyer  
w s High School  
“ Grammar School  
“ Primary School  
(for names between 2d and  
4th avs N see Lake St)  
4th av N X  
430 C A Phillips  
432 G W Horton  
5th av N X  
n e cor G A R Hall  
521 W H Lord  
526 C P Moore  
“ V Taylor rr  
“ E L Huggins rr  
527 Wm Hogan  
534 B S Halstead  
537 J H Carroll  
543 B F Moore  
545 Fount Robinson  
6th av N X  
628 Christopher Twombly

7th av N X  
710 O C Johnson  
718 Mack Hillard  
721 W F Armstrong  
728 Charles Brandenburg  
729 P N McCaghren  
“ A R Dunlap rr  
736 S H Myers  
8th av N X  
800 F R Lippincott  
803 H W Hibbs  
829 Mrs M A Cate  
826 Joseph Duato  
9th av N X  
e s J A Johnston  
911 Benjamin Hutchins

FIFTH S—From 484 Cen-  
tral av south bey limits  
17 W H Fergusson  
22 Pinellas Builders Sup-  
ply Co  
24 La Plaza Hotel  
25 H A Driggers  
29 W A Curry  
30 F H Richardson  
A C L Ry X  
1st av S X  
101 W F Dillaberry  
116 Rev John Hall  
2d and 3d avs S X  
317 P C Hansen  
325 A G Drane  
332 I A Spencer  
4th av S X  
5th av S X  
501 P F Twitchell  
509 Mrs Estella Hoover  
517 F B Atwater  
541 P W Cherbonneau  
“ St Petersburg Blue  
Print Co  
544 J W Sweeney  
549 F M Spader  
n e cor I V Whiteman  
6th av S X

## J. G. FOLEY

REAL ESTATE AND INSURANCE. AGT. MALLORY and GULF &  
SOUTHERN S. S. COMPANY 476 CENTRAL AVE.

# St. Petersburg Steam Laundry

EQUIPPED WITH LATEST MACHINES AND PRESSES

109 THIRD STREET, SOUTH

PHONE 55

*Fifth S*

STREET GUIDE.

*Fifth Av N 67*

625 John Rarick  
*7th and 8th avs S X*  
 w s Mark Moore  
 " J R Martin  
 w s R L Powell

FIFTH AV N—From 456  
 Beach Drive w bey city  
 limits

52 Wm G King  
 56 Charles E Faber  
 60 E W Williams  
 61 C D Bowman  
 65 H A Farmer  
*Bay X*  
 73 J C Jenkins  
 74 Mrs Maude Aikin  
 Private School  
 77 R L Ault  
 78 J E Johnson  
 81 R M Davidson  
 85 John O'Neil  
 86 J G White  
 89 G N Sarven  
 92 Wm Buchanan  
 95 C A Kemp  
 96 Wm Summers  
 99 A F Thomasson

*1st N X*  
 101 Mrs K K Ludwig  
 111 Mrs A L Hardy  
 " Mrs E A Vickery  
 118 Isabella S Brown  
 121 Mrs S J Littleton  
 126 F B Welsh  
 127 E B Squire  
 132 Alexander Lynn  
 135 R I Markland  
 " G I Kerr  
 142 W C Henry  
 145 C B McClung  
*2d N X*  
 211 The Boyce  
 227 G P Stovall  
 228 R J Cole  
 230 J A Kendall

233 S R Waters  
 236 H M Wood  
 243 S H Hartsell  
 250 George Cooper  
 252 F B Welsh  
 259 E A Converse  
 262 W S Harrell  
*3d N X*  
 309 N A Fullerton  
 319 W C Towne  
 326 R H Summers  
 327 F H Andrews  
 335 L T Gunn  
 345 J F Linscott  
*4th N X*  
 418 D A Lawson  
 425 John McKimm  
 426 G F Bobb  
 428 Rev A N Warner  
 432 G W McDaniel  
 " C M Blanc  
 " T W Keller rr  
 433 E G Bugg  
*Koster begins*  
 441 Lewis King  
 445 E G Bugg  
 450 Clarence Cornelison  
 458 E A Houser  
 466 B F Paine  
*5th N X*  
 518 R E Sykes  
 526 W E Thrasher  
 540 E R Dickey  
 550 H W Dorman  
*6th N X*  
*7th N X*  
 700 W R Moore  
 704 Majestic Bakery  
 715 T F Thorn  
*Wood begins*  
 728 A J Wood  
*8th N X*  
 800 H N Fatzinger  
 820 C C Edwards  
 824 H R Fink  
*9th N X*

**NORWOOD'S** Laces and Embroideries  
 427-429 Central Avenue  
 Phone 3-B

## IDEAL LUMBER CO.

DEALERS IN ALL KINDS OF BUILDING MATERIAL  
 CORNER NINTH STREET AND SECOND AVENUE, SOUTH

**St. Petersburg Tailors and Dry Cleaners**  
**FIRST-CLASS MERCHANT TAILORING**  
**17 THIRD STREET, N. TEL. 203**

**If It's Investments, See Miller the Land Man**

**Tel. 69 201 Central Avenue Detroit Annex**

**68 Fifth Av N STREET GUIDE. First N**

- 925 J J Arnau
- 929 Percy Bitting
- " E C Atkinson
- Pine begins
- Lee X
- 1001 Wm A Minnick
- " J C Rich
- 11th and 12th N X
- 1208 C M Purvis
- 1209 Charles Harmon
- 13th N X
- 1309 Peter Paulsen
- FIFTH AV S—From 455**
- 1st s w bey city limits
- 126 Wm Ewin
- 135 S L Baltzell
- 136 A D Tower
- 159 Herman Althof
- 160 W C Palmer
- 162 S E Jackman
- 2d S X
- 200 G P Davis
- 210 Lester May
- 226 J W Upton
- 238 Upton Flats
- 242 Orre Snow
- 258 F S Cone
- 3d S X
- 311 E B White
- 319 C R Carter
- 326 J C Denmark
- 327 E W Henderson
- 342 G V Leland
- 349 Dora Waters
- 4th S X
- 407 F J Davenport
- 411 A R Mason
- 419 James Walker
- 5th S X
- 513 W T Perry
- 518 Mrs A S Cummings
- 527 O N Sanders
- 534 W J Longman
- 553 T J Prevatt
- 6th S X

- 630 Lyman Leighton
- 635 Charles Salmonson
- 638 R C McGwen
- 642 W H Fergusson
- " F R Nieks-rear
- 646 J D Pearce
- 71 7th S X
- 711 \*Henry Weatherford
- 735 T B Hernandez
- 743 \*Andrew Widaman
- 753 \*Thomas Boykins
- 761 \*J J Crooms
- 8th S X
- 835 J E A Henry
- 9th S X
- 935 Mrs M E Hoffman
- 10th S X
- 1027 \*Coley Finney
- 1031 \*John Smith
- " \*David Hill rr
- " \*E W Woodward rr
- 11th S X
- 1119 \*Dock Burney
- 1121 \*Wesley Davis
- 12th S X
- 1233 \*Leslie Hills
- 1237 \*King Morrison
- 1241 \*Thomas Cotton
- 1243 \*J M Williams
- 1245 \*C R Young
- FIRST N—From 103 Central av n bey city limits**
- 9 Hibbs Fulton Market
- 11 John Thackeray
- " Thomas Jones
- " E H Billeter
- " S C Guthrie
- " Charles Pendleton
- 13 W F Armstrong
- 1st av N X
- 117 T U Carpenter
- 124 Mrs Cecilia Follett
- 125 F P Barry
- 133 W J Thornton
- 140 Owen Albright

**LEWIS GARAGE**

THOMAS BROS., PROPS. AGENTS FOR "CADILLAC"  
 GENERAL REPAIRS AND SUPPLIES 108-112 CENTRAL AV

# The Pinellas Hardware Co.

337 Central Ave. Phone 23-B

First N STREET GUIDE First Av N 69

217 Mrs C T Jaggar  
 233 A A Buhner  
 237 M C Wade  
 241 J S Wilkinson  
 248 E E Hagerty  
 256 The Wigwam  
 3d av N X  
 316 E C Baldwin  
 324 R F Taggart  
 325 Mrs S E Key  
 326 A B Cloud  
 332 Isaac Doolittle  
 340 J E Crow  
 341 B M Latham  
 350 H R Frazee  
 353 M L DePue  
 356 W M Atkinson  
 4th av N X  
 482 J C Chance  
 456 M A Hewett  
 5th av N X  
 6th av N X  
 600 M L Norton  
 624 W R Broadbys  
 656 T A Whitted  
 657 V M Murphey  
 7th av N X  
 700 I N Feger  
 8th av N X  
 800 Vacant  
 832 D H Warriner  
 833 C G Dew  
 n e cor R V Sellers  
 9th av N X  
 FIRST S—From 100 Central av s bey city limits  
 100 Citizens Ice & Cold Storage Co  
 2d av S begins  
 201 Bay Shore Hotel  
 217 W L Shiver  
 3d av S begins  
 301 West Coast Inn  
 323 Glen Harms

334 J E Crook  
 339 B C Leifeste  
 347 Mrs Frank White  
 349 A E Gaskill  
 355 India A Cooper  
 4th av S begins  
 401 J H Brunjes  
 417 Mrs C P Temple  
 455 D C Cook  
 5th, 6th and 7th avs S begin  
 FIRST AV, N—From the bay w bey city limits i n of Central av  
 ft Home Transportation Line  
 Beach Drive X  
 1st N X  
 103 R S Hanna  
 126 J M Williams  
 " A B Reno  
 127 The Pines  
 135 H C Welch  
 142 C B F Wander  
 143 St Petersburg Club  
 157 Mrs E G Thompson  
 " Arthur Smith  
 " A J Wood  
 n e cor St Petersburg Treatment Rooms  
 12d N X  
 n w cor The Hollenbeck  
 235 The Panama  
 " W L Strickland rr  
 247 Mrs J Baum  
 248-50 H R Binnie  
 256 Robinson House  
 " H H Robinson  
 260 Northern Tea Room and Restaurant  
 " B L Dailey  
 3d N X  
 326 Mrs E E Phillippe  
 336 W T I A Bldg  
 " St Petersburg Board of Trade

**RIDGELY REALTY CO.**  
 227 CENTRAL AVENUE  
 SPECIALISTS IN  
 High Grade Realty  
 PHONE 68



SALES AGENT FOR  
 Manatee County  
**PROPERTY**  
 468 Central Avenue

# Red Cross Pharmacy

AGENTS FOR JOHNSONS' AND NORRIS' CANDIES  
FRESH SUPPLY EVERY WEEK

Will Look After Your Real Estate, Insurance,  
Collections or Other Business Entrusted to It  
American Bank & Trust Co. 342-344 Central Ave.

**Our Trust Department**

70	First Av N	STREET GUIDE.	First Av S
336	Sou Sales Co		660 R J McCutcheon
"	St Petersburg Dancing Academy		665 N J Eldred
"	Marion E Ames		" Albert Sykes rr
342	Hotel Chautauqua Annex		667 G H Massey
			7th and 8th N X
358	F L Hawkins		810 D L Crandall
"	R F Ridgeway		821 W S Carr
	4th N X		825 G A Gifford
403	Mrs F J Edwards		828 M B Sikes
426	J C Bradshaw		834 Edward Migneault
427	Dusenbury Villa		835 George Ponath
442	J E Young		" A T Pryor rr
450	Walter Wilkin		845 M V Ewbank
451	L B Cooper		846 G M Adkinson
"	G G Cooper rr		851 J F Knight
"	Thomas Parkin rr		852 J O Spencer
466	F W Wilcox		9th to 11th N X
476	Erasmus Frazier		1142 L J Mack
484	Kentucky Inn		
"	Mrs Nevada Bramlitt		FIRST AV S—From the
n e cor	First Av M E Church		bay west 1 s of Central av
	5th av N X		100 H N Meloche
503	J N Brown		s s Citizens Ice & Cold Storage Co
519	Mrs J M White		160 Pinellas Stone & Paving Works
526	J H McBath		2d S X
527	Andrew Pipper		210 Stanley & Ramm
534	Mrs J W Bacon		234 Eureka Stone & Paving Co
535	Mrs Kate C Johnson		240-44 J N Calhoun Furn Co whse
542	Mrs Gertrude McEwen		n s bet 2d & 3d A C L Pass Depot
547	Mrs Anne Drew		248 The Holland
550	M C Burton		250 H R Parsons & Co
551	Mrs N S Betts		256-62 St Petersburg Hdw Co Garage
562	H B Riden		3d S X
563	J W Sheppard		n s West Coast Tel Co
n e cor	St Petersburg Business College		" Police Headquarters
	6th N X		4th S X
n w cor	Christian Church		415 Charles Du Bois
603	F E McKechnie		426 C B Witt Co
622	Wm H Still		5th S X
629	J S Wilder		518 Mrs Rowena Mears
630	Rev J P Hoyt		
650	C P Hoyt		
653	J B Wright		

## LET B. J. FARMER

THE INSURANCE MAN WRITE YOUR INSURANCE  
301 CENTRAL NATIONAL BANK BUILDING

# St. Petersburg Hardware Co.

BUILDERS' HARDWARE, PAINTS, OILS, GLASS, SASH, DOORS  
AND BUILDING MATERIAL

*First Av S* STREET GUIDE. *Fourth N* 71

540 St Petersburg Wood  
Yard  
" J H McVey  
543 J W Hodge  
551 Mrs Lucy Sprague  
559 T E Curry  
6th S X  
604 \*Henry Green  
606 \*Lonnie Irvin  
636 C L Lutz  
643 Mrs Minnie Lealman  
665 Frank Nicks  
674 A L Groves  
7th S X  
s s St Petersburg Novelty  
Works  
n s A C L Frt Depot  
8th S X  
866 Bozeman Bros  
9th S X  
910 \*James Grant  
949 \*Harvey Williams  
951 \*Carrie Williams  
966 \*Samuel Carter  
10th S X  
1026 \*James Williams  
1034 \*Frank Williams  
1040 \*Albert Barnes  
1050 \*Cyrus Knight  
" \*Ellison Lewis rr  
" \*Van Williams rr  
1058 \*Maybell Spitz  
1066 \*Tillman Thomas  
1074 \*Stella Royal  
1076 \*Shiloh Fisher  
11th S X  
1102 \*W F Griffin  
1110 \*Lawrence Thomas  
1118 \*Andrew Gilbert  
1126 \*Henry Gibson  
1142 \*L J Mack  
1143 \*Pierce McCallum  
" \*James Prince  
1147 \*Annie Wallace  
1149 \*Lucy Hough  
1150 \*Rosanna McLean

1158 \*Cornelius DeBose  
" \*Thomas Sanders  
12th S X  
1202 \*Frank Richardson  
1214 \*A J Thurley  
1226 \*John McCrae  
1242 \*Charles Hargray  
13th S X  
1308 \*Dutch Hutchison

FOURTEENTH N—From  
Merrell av n bey city lim-  
its

2d av N X  
225 R B Davis  
273 W H Grey  
281 Lloyd Mills  
3d av N X  
364 Leonard Wheeler

FOURTEENTH S—From  
1st av S south to city  
limits

2d av S X  
224 \*E G Gamble  
225 \*Baron Robertson  
232 \*Wm Bess  
241 \*Nancy Johnson

FOURTH N—From 357  
Central av n bey city limits

6 Dr W M Davis  
" Ida Snow  
" Mrs Josephine Dent  
10 St Petersburg Library  
14 C D Hulbert  
15 F W Wilcox  
n e cor Hotel Chatauqua  
1st av N X  
e s City Park  
n w cor First Baptist Church  
124 Park View House  
132 E A Armitage  
140 Rev E E Madeira  
2d av N X

When You Need  
**LUMBER AND**  
Building Material  
St. Petersburg Novelty Works  
CALL THE

## ARMISTEAD & FULTON

441 CENTRAL AVENUE. PHONE 425

CITY AND SUBURBAN HOMES FARMS AND ORANGE GROVES  
AGENTS NEW YORK LIFE INSURANCE CO.

# D. W. BUDD & CO.

REXALL REMEDIES

DRUGS  
327 Central Avenue  
Tel. 77

Men's and Boys' Outfitters  
FROM HEAD TO FOOT

"JOHNSON'S"  
2657-9 Central Avenue, Tel. 178-B

- 72 Fourth N. STREET GUIDE.
- n w cor St. Peter's Episcopal Church
- 217 C. A. Wilson  
" W. M. McFarlan
- 224 Abigail A. Michael  
225 L. A. Whitney  
" Otis Brumby
- 232 Coburn Apts  
" J. W. Coburn  
" Horace Hill  
" David Sutherland  
" Mrs Nancy Nelson
- 233 C. K. Farber  
240 Rev D. Y. Moor  
" J. O. Browder  
241 P. J. Stone  
3d av N. X.
- n w cor First Cong Church  
1 4th av N. X.
- 417 J. E. Hamilton  
445 W. J. McKee  
433 B. G. Eggart  
456 C. W. Baldwin  
457 I. E. Garrett  
" Mrs. J. D. Patrick  
5th av N. X.
- 501 Mrs L. G. Walker  
502 Mrs L. M. Miles  
516 J. M. Atkins  
530 Orange Pomeroy  
549 S. E. Bodman  
557 Thomas McKim  
6th av N. X.
- 600 J. C. Blocker  
610 O. T. Battles  
620 T. J. Horst  
625 W. W. King  
626 G. L. Barnes  
627 W. E. D. Gibson  
636 F. F. Hickson  
638 Hickson's Grocery  
7th av N. X.
- 700 Marie S. Ranney  
720 G. E. Meseley  
726 Mrs Jennie Bending  
733 T. J. Leverett

- 736 W. R. Rowlan  
741 Mrs. C. E. Van Duser  
8th av N. X.
- 810 Cyrus Thompson  
818 S. Anne Smith  
826 Vans Randell  
836 M. P. Miller  
841 A. G. Miller  
9th av N. X.
- 909 Knox Ridley
- FOURTH ST. From 1368  
Central av s bey city limits  
13 W. U. Tel Co  
14 C. R. Hall
- n w cor Grace Baptist Church  
s e cor City Hall  
A. C. L. Ry X  
1st av S. X.
- s w cor Evening Independent  
" St. Petersburg Independent  
" Sunshine Magazine  
" C. A. Wilson
- 100 Overman Flats  
" Dr. C. V. Comstock
- 112 John Raser  
117 G. C. Shearer Chr
- n w cor Church of Christ  
2d av S. X.
- 216 Mrs. G. B. Geiger  
225 W. E. Heathcote  
cor Mother of Divine Grace  
Catholic Church  
3d av S. X.
- 304 E. B. Irvin  
305 J. C. Sibley  
309 Edward Lawson  
316 A. K. Cook  
317 Thorn Apartments  
" F. S. Hallowell rr
- 325 J. A. Larson  
340 L. C. Hefner  
341 H. W. Hunter  
349 W. G. Ballard

## Florida Electric & Machinery Co.

ELECTRICAL ENGINEER, CONTRACTING AND GENERAL  
REPAIRING, ELECTRICAL SUPPLIES  
18 THIRD STREET, NORTH PHONE 507-B

# Acresage Our Hobby

Miller the Land Man Tel. 69 Detroit Annex

Fourth S STREET GUIDE Fourth Av N 73

4th. av. S X  
 401 E C Wimer  
 409 Rush Taylor  
 421 W S Branning  
 431 R M Hall  
 432 Ephraim Worrell  
 " Jesse Klock rr  
 437 W D Futch  
 5th av. S X  
 s w Hotel Manhattan  
 524 R E Letsinger  
 532 W F Divine  
 533 H T Jones  
 " W W Bell rr  
 541 Mary Wilson  
 549 E A Malette  
 6th av. S X  
 604 B H Gant  
 607 Mrs L B Morris  
 612 J R White  
 616 Andrew Macdonald  
 624 J S Russell  
 632 J D Bona  
 7th av. S X  
 cor L M Sparkman  
 cor C A Jamin  
 8th. and 9th. avs S X  
 — Frederic Bulard  
 — M L Wells  
 — Oliver Eady  
 — Sou Concrete & Constr  
 Co  
 10th av S X  
 cor S F Gibbs  
 11th av. S X  
 cor Oscar Schulz  
 " J A Boehning  
 12th and 13th avs S X  
 s w cor H T Ewin  
 n w cor G H Searles  
 14th. av. S X  
 FOURTH AV. N—From  
 400 Beach Drive w bey  
 city limits  
 61 I W Nicholson

67 E A Man  
 Bay begins  
 72 Eda Fuhrmann  
 75 G M Pollock  
 76 Mrs M E McClellan  
 80 Love Henry  
 Roland et begins  
 81 A T Blocker  
 87 T B Snyder  
 88 J R Hubbard  
 90 Mrs Ella T Smith  
 91 Jermie Darnel  
 93 F M Keederlee  
 94 L C Millard  
 96 J S Reed  
 99 Mrs Bertha Martin  
 1st N X  
 130 Sarah L Phillips  
 133 The Hazelton  
 140 Rev E E Madeira  
 144 J W Taylor  
 145 Laura M Whitehurst  
 " M G Williams  
 " The Rinehurst  
 159 Mrs M A Howard  
 2d av N X  
 213 H P Bussey  
 219 J B Smith  
 226 Huntington Hotel  
 225 C S Cook  
 242 Mrs E C Candee  
 246 Mora E Jacob  
 250 J D Bell  
 s w cor First Presbyterian  
 Church  
 M 13d N X  
 319 M L Stone  
 331 C G Mitchell  
 333 W L Straub  
 334 E S Upham  
 4th N X  
 403 J C Talley  
 414 P M Ofeson  
 421 Mrs S C Simpson  
 426 W W Jarvio  
 434 W H Pearson

**F. H. RICHARDSON**  
 "The Electrical Man"  
 Phone 214 B  
 130 FIFTH STREET, S.

**A. W. ROGERS THE JEWELER**  
 265 CENTRAL AV.  
 FINE ENGRAVING AND REPAIRING DEPARTMENT



# St. Petersburg Hardware Co.

FURNITURE, PIANOS AND VICTOR TALKING MACHINES  
"EVERYTHING TO FURNISH THE HOME"

**W. F. SMITH, Paint and Wall Paper Store**

THE ONLY EXCLUSIVE STORE OF ITS KIND IN THE CITY 418 CENTRAL AVE.

74 Fourth Av N STREET GUIDE Fourth Av S

435 Mrs R E Bonnell  
443 C M Slack  
444 Lycurgus Miller  
450 Ralph Veillard  
453 Mrs Rose Raymond  
446 F W Weylman  
*Lake ends*  
*5th N X*  
519 C M Dechant  
527 F W Mosel  
535 H H Brown  
541 A W Gee  
*6th and 7th N X*  
*Woods X*  
720 W J Taylor  
725 Mrs B M Durr  
" Grant Corbin  
727 D E Billman  
737 T G Glover  
738 R S Ashley  
*8th N X*  
801 F B Patrick  
808 Wm E Richardson  
815 E R Levicy  
819 Mrs Verona Webb  
833 J W Askew  
834 W J McPherson  
*9th to 12th N X*  
1200 J D Bagley

FOURTH AV S—From 401

1st s w bey city limits  
110 Mrs Florence Welsh  
" H V Howes rr  
113 H L Wagner  
119 I D Bosworth  
122 Mrs Jennie Nette  
" Harry Schappe rr  
123 E C Conner  
131 J P Overbrook  
134 C H Skinner  
135 H J Tripp  
136 Luther Andrews  
" C W Heiney rr  
" L J Keefe rr  
" C R Lee rr

136 L R Hornung rr  
143 J P Easterbrook  
159 Mrs J M Graham  
*2d S X*  
219 Samuel Murdock  
" Clarence Meares rr  
227 J R Stimmel  
" C E Smith  
*3d S X*  
324 C G Bloom  
326 Mrs J C Horton  
335 C J White  
" C H Leonard rr  
338 A J Easters  
350 W A Holshouser  
*4th S X*  
411 O V Estes  
418 B S Moor  
421 Mrs Nona Ramsaur  
426 H F Lancaster  
442 G C DeHaas  
443 Charles Balsam  
444 J J Sullivan  
458 M H Carlton  
*5th S X*  
519 Theo Bradford  
532 G W Blodget  
534 W L Tillinghast  
535 W V Shackleton  
536 C W Hollis  
551 A R Souers  
*6th S X*  
608 \*Hobart Criddington  
618 Lucius Bell  
" Blanchard Rice rr  
628 A P Chapman  
637 Mrs Mary McGinley  
" P R Scherer rr  
" O E Oatman rr  
640 J K Butler  
645 Thomas Gilkes  
646 G F Press  
" S M Davis rr  
*7th S X*  
702 \*E G McGee  
714 \*Samuel Daily

## J. G. FOLEY

REAL ESTATE AND INSURANCE. AGT. MALLORY and GULF &  
SOUTHERN S. S. COMPANY 476 CENTRAL AVE.

# UP-TO-THE-MINUTE

ST. PETERSBURG STEAM LAUNDRY  
109 THIRD STREET, SOUTH PHONE 55

Fourth Av S STREET GUIDE. Koster 75

- 734 \*W F Hall
- 742 \*Judge Robinson
- " \*Ataway Tillman rr
- 750 \*David Daily
- 756 \*Hannah Grandberry
- 766 \*Elias Scriven
- 774 \*Carrie Love  
8th S X
- 809 \*George Leland
- 813 \*Wm Bradley
- 817 \*Amelia Webb
- 820 \*Wm Moore
- 821 \*Wesley Quarterman
- 824 \*Wm Moore
- 825 \*N C Taylor
- 829 \*Henry Bryant
- 833 \*Jacob Middlebrook
- 836 G W Gott
- 837 \*Mary Davis
- 842 A W Rodgers
- 845 \*Primus McNeeland
- 849 \*Joseph Osborn  
9th S X
- 919 \*Henry Allen
- 925 \*Viola Redditch
- 926 \*Eliza Pool
- 928 \*I A Stradford
- 950 \*Ella Williams
- 955 \*Major Greer  
10th to 13th S X
- 1302 \*Lemuel Honor
- 1315 \*J R Walters
- 1316 \*A R Williams
- " \*Winford Scott
- 1322 \*Alexander Jackson
- 1324 \*Bosley Dansell
- 1325 \*Wm Marshall
- 1327 \*Mary Wilson
- 1338 \*J J McKenny  
14th S X
- 1401 \*Henry Roberts
- 1405 \*Joseph Clyatt  
City Limits

HANSON AV—From 224  
9th N west to city limits

- 299 \*Cornelius Phillips
- 301 \*J L Thomson  
Williams X
- s s \*Benjamin Campbell
- s s \*Emanuel Samuels
- 920 \*J A Whitehurst
- s s \*J J Tabb  
Lee X
- 1004 \*Izzie Hook
- 1006 \*Mary Sullivan
- 1008 \*Herbert Davis
- 1013 \*T D DeVaughn
- 1034 \*Charles Floyd  
11th N X
- 1100 \*John Walker
- 1120 \*David Whittaker  
12th N X
- 1209 Mrs C A Bohrer  
13th N X
- 1309 F A Fitch

JOHN'S PASS ROAD—  
N of city limits crossing  
9th N

KENYON—From 833 7th  
av N, n bey city limits

- KOSTER—From 433 5th  
av N, n to city limits
- 521 W E Brown
- 527 Mrs S B Smith
- 528 Mrs F M King
- " J H Gillespie
- 535 Wm Dent  
6th av N X
- 612 J F Chase  
7th av N X
- 718 J W White
- 726 Mrs E C Geer
- 727 H O Malone
- 735 J W Corliss
- 736 Mrs S M Hill  
8th av N X
- 802 Ira Linsey
- 810 A S Leverett

**NORWOOD'S**  
 Shoes and Gents Furnishings  
 427-429 Central Avenue  
 Phone 3-B

## IDEAL LUMBER CO.

DEALERS IN ALL KINDS OF BUILDING MATERIAL  
CORNER NINTH STREET AND SECOND AVENUE, SOUTH

# You Had Better See Miller the Land Man

Tel. 69 201 Central Avenue Detroit Annex

76 Kaster STREET GUIDE Locust

## High Class Merchant Tailors

ST. PETERSBURG TAILORS & DRY CLEANERS 17 THIRD STREET, N. TEL. 203

- 810 S D Gay  
 816 F R Stillson  
 820 W H Hibbs  
 826 Mathew Moses  
 834 Mrs Rebecca Vickers  
 9th av N X  
 905 W H Osborne
- LAKE—(Continuation of  
 5th) from 2d av N, n to  
 4th av N  
 5 Herman Rodes  
 317 Mrs Cassie Norris  
 349 G W Camp  
 530 David Muffett  
 532 O W Holmes
- LANG'S COURT—From  
 834 4th av N, s 1/2 block  
 324 A F Lang  
 332 C F Root  
 333 G B Seymour  
 334 W W Appleton  
 Mrs Iva Lemieu  
 341 J E Brown
- LEE—From 1001 2d av N  
 n bey city limits  
 208 \*Moses Gibson  
 216 \*M G McDonald  
 220 \*Wm J Hughes  
 221 \*Wm S Cooper  
 Hanson av X  
 232 \*Jerome Slyke  
 234 \*Albert Debose  
 235 \*Merritt Glass  
 242 \*Briton Fletcher  
 243 \*A B Epps  
 " \*John Edmonson  
 251 \*John Belty  
 256 \*John Roundtree  
 259 \*Samuel Harris  
 274 \*Osie Sweetwine  
 282 \*Wm Craft  
 290 \*Moses Singleton  
 291 \*Thomas Swiney

- 3d av N X  
 308 \*Ida Spencer  
 319 \*Dora Collins  
 324 \*Reed Jones  
 335 \*John Major  
 341 \*Patrick Heller  
 342 \*John Pegues  
 349 \*George Rouse  
 365 \*Guy McCombs  
 372 \*Joseph Roberts  
 373 \*Hansford Braxton  
 385 \*Milton Reed
- 4th to 6th avs N X  
 624 J T Allen  
 632 M F Albright  
 7th av N X  
 740 H H Carson  
 8th av N X  
 810 Walter Brown  
 9th av N X
- LINCOLN PLACE—From  
 7th w to 8th bet 4th and  
 5th avs  
 705 \*Thomas Price  
 709 \*Lucius Cato  
 713 \*Annie Edwards  
 715 \*Sarah Cold  
 717 \*Clyda Cooper  
 720 \*Frederick Moseley  
 750 \*Murfe Spates  
 760 \*Samuel Williams  
 766 \*Walter Wimbley  
 774 \*Richard Jones  
 n e cor \*C M E Church  
 8th S X
- LOCUST—From 28 9th av  
 N, n bey city limits  
 e s C E McNabb  
 10th av N X  
 s w cor W H Wood  
 11th av N X  
 n.w cor Mrs M W Colton  
 e s Anna Regler

# LEWIS GARAGE

THOMAS BROS., PROPRS. AGENTS FOR "CADILLAC"  
 GENERAL REPAIRS AND SUPPLIES 108-112 CENTRAL AV

# The Pinellas Hardware Co.

Phone 23-B We Sell Great Majestic Ranges 337 Central Avenue

Locust

STREET GUIDE.

Ninth N 77

w s W H Wood  
 — A C Wright

MERRELL AV—From 122  
 9th N west to city limits  
 1004 Martha Reynolds  
 “ E D Vaughn  
 1008 Wm Padden  
 1012 C A Farmer

MOFFATT COURT—  
 From 720 4th av N, s 1/2  
 block

MOFFETT AV—From 7th  
 N, west to 9th bet 2d and  
 3d avs N  
 772 G W Stiles  
 — 8th N X  
 820 J F Swartley  
 827 Emmett Kessler  
 830 W A Stinchcomb  
 838 T Odell  
 861 T D Brandley  
 “ F S Bee

MT DESERT—From 615  
 9th av N, north 1/2 block  
 e s (1) Mrs A B Bain  
 e s (2) J C Porter  
 e s (3) G W Stephens  
 w s (1) Mrs Lena Wahl-  
 strom  
 w s (2) Mrs Emily Hakes  
 w s (3) Scott Morgan  
 w s (4) Edwin Havens

NINTH N—From 871 Cen-  
 tral av n bey city limits  
 23 J D Fletcher  
 — Baum av X  
 37 White Star Market  
 43 J H Atkin  
 51 D P Ray  
 — 1st av N ends  
 110 C E Newton

120 \*E N Snider  
 122 Wm Johnson  
 — 2d av N X  
 200 \*C H Knowles  
 216 \*T M Sellers  
 222 S L Morrison  
 — Hanson av begin.  
 224 \*J S Tanner  
 232 \*Grant Gray  
 236 \*J S Ayers  
 — Moffett av ends  
 258 \*J T Gary  
 266 \*P J Monroe  
 “ \*W H Ham  
 274 \*Wm Davis  
 276 \*Emma Bour  
 278 \*Robert Williams  
 282 \*Alice McDaniel  
 — 3d av N X  
 300 Eugene Bryan  
 310 Mrs A C Hort  
 “ J H Dozier  
 320 F B Love  
 334 C W Hewitt  
 — 4th av N X  
 409 Mrs Esther Bozeman  
 416 L F Kirkendall  
 442 H H Bogart  
 — 5th av N X  
 502 J V Manning  
 510 Oliver Edwards  
 520 Ira Harris  
 526 O R Mount  
 534 W H Dyche  
 542 F C Richardson  
 — 6th av N X  
 602 B C Neeld  
 610 G O Gray  
 630 Mrs L G Roan  
 634 A L Gregory  
 — 7th av N X  
 700 Cobble & Cunningham  
 “ W O White  
 “ J S Cobble  
 716 T B Kuhn  
 725 E M Langdon

**RIDGELEY REALTY CO.**  
 227 CENTRAL AVENUE  
**SPECIALISTS IN**  
**High Grade Realty**  
**PHONE 68**



**SMITZ**  
 REAL ESTATE  
 NOT SMITH

**RELIABLE**  
**REAL ESTATE**  
**DEALER**  
 468 Central Avenue

# Red Cross Pharmacy

OUR LOCATION IS NO. 231 CENTRAL AVENUE, PHONE 29-B.  
EXCLUSIVE AGENTS FOR PENSLAR and DIKE LINE OF DRUGS

**GIVEN TO YOUR FIRE INSURANCE  
BY AMERICAN BANK & TRUST COMPANY  
Nos. 342 and 344 Central Avenue**  
  
**Special Attention**

78 *Ninth N*

STREET GUIDE.

*Ninth Av N*

- 726 B Halyczer
- 734 J F Purvis
- " G W Pitts
- 742 M D Johnson
- 8th av N X*
- 800 T S Hatzfeld
- 801 F H Hunt
- 808 S L Bitting
- 816 H B Jones
- 826 H R Beers
- 846 F E Henry
- 9th av N X*
- C B Coppins
- Fredk Kocher

NINTH S—From 860 Central av south bey city limits

- 2 Lewis Bros
- " James Solomon rr
- 8 Central Pharmacy
- 9 B C Need
- 10 Joseph Solomon
- 13 C B Potter Garage
- 14 D E Houser
- 15 Tampa Bay Grain Co
- 19 Tampa Bay Packing Co
- 20 Andrew Mac Donald
- 30 Mrs Susie Smith
- A C L Ry X*
- 1st av S X*
- 101 \*Wm Wright
- 105 \*Samuel Fisher
- 107 \*Nicks & Harvey
- 109 \*W M Murphy
- 111 \*Lucius Snelling
- 116 \*L J Alston
- 117 \*Nicks & Chapman
- 118 \*C C Price
- 120 \*Marcellus Gyles
- 121 New York Supply Co
- 124 \*S S Hopper
- 125 \*A S Smith
- 129 \*S J Bryant
- 131 Mrs Ella Reddick
- 2d av S X*

- 200 \*M A Welch
- 201 W E Laird
- " \*Rev P A Danels
- " \*Lulu Griffin
- 205 \*Fannie Johnson
- 209 \*Wm Clark
- 212 \*Meharry Pharmacy
- 214 \*T M Sellers
- 217 \*Walter McCall
- 225 \*Stella Whitaker
- 3d av S X*
- 301 \*W M Harris
- 317 \*Bartholomew Anderson
- 325 \*Lula Milton
- 332 \*John Gray
- 340 \*Elder Jordan
- 348 \*Sylvester Owens
- 357 \*Jesse Beddow
- 4th av S X*
- 433 C L Sorrick
- 449 J W Blanchard
- 457 C B Potter
- 5th av S X*
- 501 Mrs R B Axline
- 511 M H Axline
- 517 Mrs C J Betts
- 532 Richard Strada
- 533 Eunice Wamsley
- 6th to 9th avs S X*
- 903 R R Haines

NINTH AV N—From 856 Beach Drive w bey city limits

- 20 Virgil Halter
- 28 Horace Williams
- n e cor J F Chase
- Locust begins*
- Oak ends*
- n s Arthur Norwood
- 48 Alfred Varena
- 75 W J Stringer
- Bay X*
- 83 G L Thornton
- 1st N X*

## SEE B. J. FARMER

FOR ANYTHING IN THE REAL ESTATE LINE

301 CENTRAL NATIONAL BANK BUILDING

# St. Petersburg Hardware Co. Agents Ford, Hudson and Paige Cars

*Ninth Av N* STREET GUIDE. *Pine 79*

n w cor Mrs Ida Wilkinson  
 116 M L Foster  
 140 G W Sears  
 156 W C Burton  
     2d N X.  
 209 Thornton Parker  
     3d N X  
 332 C G Campbell  
 233 F J Mack  
 340 R T Ferguson  
 341 J J Pittser  
 348 A G Wilson  
 395 W A Thornton  
     4th N X  
 402 W J Miller  
 415 J H Cashwell  
 432 White Moss  
 448 H C Smith  
 n s R M Smith  
 n s W W Elbon  
     Koster ends  
 467 R M Smith  
 498 F J Lopez  
     5th N ends  
 n s A E Hoxie  
     6th N ends  
 610 J C Nighbert  
 611 D J Manchester  
 615 S T Maddox  
     7th N X  
 n w cor G W Kennedy  
 n s O T Railsback  
 732 P W Coe  
 n e cor H B Railsback  
     Wood X  
 n w cor R A Griffith  
     " Mrs Dollie Weaver  
 760 C J Sims  
 764 C C Lee  
     8th N X  
 808 F C Cordrillo  
 n s F E Marvin  
     Kinyon X  
 844 C O Edwards  
     " Kirk Dame  
 848 C E Chambers

n s B B Burks  
 n e cor C F Moore  
     9th N X  
 914 H L Eastman  
 930 E H Ladd  
 n s C H Smith  
     Lee X  
     Pine X  
     11th N X  
 n w cor Geoge Edwards  
 n s James Henry  
     12th N X  
 1200 A E Goodman  
     13th N X  
     14th N X  
 1400 J A Jackson  
 1412 F D Coppins  
 1413 L A Lyon  
     15th N X  
 s s C H Kicker  
     " F H Button  
     16th N X

NINTH AV S—From 1st  
 S, west 9 s of Central av  
 — M Balas  
 — R L Power  
 — Mark Moore

OAK—From 59 7th av N,  
 north bey city limits

PARK PLACE—From 643  
 6th av S, north 1/2 block

PINE—From 929 5th av N  
 north to 9th av  
     6th av N X  
 604 L O Becton  
 610 J M Smith  
 645 Joseph Hersner  
     7th av N X  
 727 C C Odom  
 734 Paul Yadisch  
     8th av N X

**LUMBER?** YES and ALL Building Material  
**St. Petersburg Novelty Works**

**THE REAL ESTATE PEOPLE**  
**ARMISTEAD & FULTON**  
 441 CENTRAL AVENUE PHONE 425

**D. W. BUDD & CO.** | **DRUGS**  
**AGENTS EASTMAN KODAKS AND SUPPLIES** | **327 Central Avenue**  
**Tel. 77**

80 Pine

STREET. GUIDE.

Second S

**"JOHNSON'S"** || **The Only Exclusive Men's**  
**and Boys' Store in the City**  
 265-7-9 Central Avenue. Tel 178-B

805 Mrs S L Newsome  
 819 C A Campbell

**RICHARDSON'S COURT**

—From 334 8th av N.  
 north ½ block  
 1 John Heather  
 " Salvation Army  
 3 J E Holmes

**ROLAND COURT—From**

80 4th av N s ½ block  
 341 H W Bryan

**SECOND N—From 177**

Central av n bey city  
 limits

11 A A Meir  
 " St Petersburg Pawn &  
 Loan Office  
 13 M L Pratt  
 " Benjamin Neeld  
 16 Katharine N Veach  
 17 Merhiges' Bazaar  
 18 L C Hefner  
 21 Hallett Co  
 " C T Bennett  
 " E W Bennett  
 22 J D Peabody  
 25-33 Floronton Hotel  
 26 Mrs W H Jones  
 30 John Dewey

1st av N X

n w cor Hollenbeck Hotel

108 B P O E  
 116 T F Keith  
 118 W K Smith  
 119-129 Central Hotel  
 124 M E North  
 126 H W Hunter  
 132 Charles Weihman  
 133-137 St Petersburg Vic-  
 tualling Co  
 " A A Brown  
 140 J C Blackburn  
 141 Mrs L R Walker

148 L C Noyes

149 C D Hulbert

156 C J Cook

2d av N X

201 H W Platt

216 Mrs E A Fussell

217 W L Clark

221 H C Cook

224 B W Gulley

" W N Trunnell

225 A F Wright

256 Mrs Almeda Hoxie

3d av N X

300 G L Brown

308 Mrs E P O'Quinn

316 J B Bradner

323 Carl Brown

324 Mrs M C Jenkins

325 Mrs C J Mitchell

332 W E Dobbins

333 O G Hiestand

340 H F Harrison

341 J J Cassetty

" Mrs M S Silverthorn

rr

4th av N X

416 C E Jones

424 B C Woodbury

433 S E Ridgway

5th av N X

524 Horace McKay

532 E C Jones

6th av N X

633 W B Williams

656 E M Burk

7th av N X

8th av N X

833 F L Bridge

**SECOND S — From 178**

Central av s to city limits

12 Mrs Rose Staley

14 Sou Exp Co

18 Blocker Transfer Co

" Towne's Tampa Steam

Lndy Agcy

**Florida Electric & Machinery Co.**

ELECTRICAL ENGINEER, CONTRACTING AND GENERAL  
 REPAIRING, ELECTRICAL SUPPLIES

18 THIRD STREET, NORTH

PHONE 507-B

# MILLER, The Land Man

201 Central Avenue

Tel. 69

Detroit Annex

Second S

STREET GUIDE.

Second Av N 81

*A C L Ry X*  
*1st av S X*  
 104 T S Lee  
 113 F W Ramm  
 113-125 Ramm's Garage Inc  
 " Fritz Ramm  
    *2d av S X*  
 213 W J Iiams  
 216 Mrs M L Savage  
 " Elmer Bancroft  
 228 R C Smalley  
 229 J A Potter  
    *3d av S X*  
 309 B S Trude  
 317 J A Nyberg  
 324 Wm E Kimball  
 325 J M Lozo  
 332 Charles Sumner  
 333 Edward Seward  
 341 E W Ramm  
 357 A J Major  
    *4th av S X*  
 440 Remington Apts  
    *5th av S X*  
 523 Mrs Jane Gilbert  
 524 Carrie G Christian  
 532 Thomas Farmer  
 " H L Brooks  
 " C H Bleam  
 549 H L Black  
 556 A C Tuthill  
 557 D E Potter  
    *6th av S X*  
 617 \*A A Wheeler  
 cor Bayboro Novelty Works  
    *7th av S X*  
 s e cor Crescent Co  
 " F E Estes

SECONDAVN—From 132  
 Beach Drive w bey city  
 limits  
 ft City Dock  
 ft Electric Dock  
 i Favorite Line Wharf  
 " T H Murrah

80 W H English  
 84 C P Snell  
 87 S W Bachman  
 93 Ellen Davis  
 " Corinthia Davis  
 97 Alabama House  
 " Mrs C B Weed  
 98 Mrs E M Fogarty  
    *1st N X*  
 103 J C Hamlett  
 111 J A Bryan  
 119 Mrs M B Lewis  
 125 F C West  
 126 Mrs A C Booker  
 127 W W Birchfield  
 135 Caro-Lyn House  
 " Mrs Julia Feltham  
 136 Nat Molman  
 142 D W Budd  
 147 T A Chancellor  
    *2d N X*  
 202 E P Harrison  
 210 \*James Waldron  
 219 Erastus Barnard  
 227 Dawson Conekin  
 s s The Auditorium  
 234 L D Squires  
 235 Deermont Hotel  
 242 J S Withers  
 243 P R Dane  
 259 N A Mitchell  
 " Ernest Kitchen  
 s e cor B E Mabbett  
 " Henry Love rr  
    *3d N X*  
 n w cor First M E Church  
    South  
 311 Rev M H Norton  
 319 Alexander McGeoch  
 327 Helen Gilbert  
 335 Park House  
 " A A Isham  
 343 Mrs E G Wood  
 355 Mrs M G Slayton  
    *4th N X*  
 403 Mrs P A Gough

**F. H. RICHARDSON**

"The Electrical Man"  
 Phone 214-B  
 30 FIFTH STREET, S.

**A. W. ROGERS THE JEWELER**  
 265 CENTRAL AV.  
 Diamonds, Jewelry, Silverware



# St. Petersburg Hardware Co.'s

## Garage and Salesroom

2d Ave. S., near 3d St  
Automobile Repairing

**W. F. SMITH, Paint and Wall Paper Store**  
**EVERYTHING FOR THE PAINTER AND DECORATOR**

418 CENTRAL AVENUE

82	Second Av N	STREET GUIDE.	Second Av S
416	St Peter's Episcopal Church	Episcopal	1008 *Edward Blake
419	W J Tanner		" *Edward Conage
420	Industrial School		1009 *J R Mitchell
427	Mrs S M Hall		1010 *Henry Walker
433	E L Robinson		1011 *G B Brooks
435	Mrs Cora Sawyer		1014 *Alice Stromon
443	Philander Day		1020 *T W Tanner
445	Vacant		1035 *Candace Brown
"	A W Tyler rr		1036 *Wm Stallings
451	C A Millen		11th N X
	(unopen to 7th N)		1110 *Bailey Harvey
745	J N Calhoun		1118 *C A Rockard
749	M E Gooch		1126 *Profit Williams
	8th N X		1127 *Wm Townsel
800.	S F Wickwire		1134 *Nelson Williams
801	E N Kelsey		1135 *George Sullivan
816	G A LaBree		1142 *R J Jones
"	J P Clark		1150 *Anderson Inman
817	T B Howard		12th N X
824	V F Helm		1219 *Daniel Lewis
825	George Lebert		1223 *Nelson Blake
832	W W Williams		SECOND AV S—From 201
840	C W McCan		1st S. west to city limits
841	Mrs M E Yowell		126 Joseph Patten
846	Mrs Annie Tarapani		134 W F Smith
"	R E Patton		" F T O'Reilly rr
849	W R Cashwell		149 O B Dow
850	M A Goble		" D L Wilson rr
856	E M Vick		150 Allen Clay
857	Mrs Adella Roberts		158 Wm Newlin
	9th N X		174 W H Price
906	*Benjamin Cobb		2d S X
908	*Ned Lawson		200 E W Willatowski
910	*Emma Williams		201-203 Ramm's Garage
"	*Stephen Jenkins rr		Inc
916	*Minnie Moore		220 C L Williams
920	*Ernest Claybor		226 E C Andrew
	Williams begins		232 A C Wright
n s	*Wm Burriss		259 *Burrel Saunders
"	*Chester Read		" *C R Williams
	Lee begins		276 J A Skinner
1001	*E R Russ		278 Gray & Marcellus
1002	*Charles Moore		3d S X
1006	*Edward Danels		n w cor Arthur Chamberlain
1007	*Wade Palmer		318 Mrs M E Sterling

# J. G. FOLEY

REAL ESTATE AND INSURANCE. AGT. MALLORY and GULF & SOUTHERN S. S. COMPANY - 476 CENTRAL AVE.

# St. Petersburg Steam Laundry

EQUIPPED WITH LATEST MACHINES AND PRESSES  
100 THIRD STREET, SOUTH PHONE 55

Second Av S STREET GUIDE. Seventh N 83

326 A R Welsh  
324 James McCardell  
328 Vincent Ridgely  
" Albert Long rr  
4th S X  
463 Charles Durant  
cor Trinity Evan Luthern  
Church  
5th S X  
503 Mrs Fanny Fields  
510 A B Meyer  
519 J R Williams  
" Florida Hotel  
" Mrs S S Hall  
526 Wm B Pope  
533 G H West  
535 J H Rowe  
536 J B Lovering  
542 I M Walker  
548 H E Kinney  
552 Cyrus Moore  
553 Sarah B Cowen  
557 George E Springstead  
" Grand View Apts  
560 C O Bird  
567 O T Lewis  
6th S X  
610 R B Ramsey  
617 E W Clarke  
628 W S McCrea  
644 G H Warner  
652 G A McCrea  
7th S X  
700 \*S S Harper  
711 \*George Royal  
718 \*H L Pierce  
719 \*James Jacob  
727 \*Robert Robinson  
735 \*Eunice Walker  
742 \*Emma C Sanders  
743 \*John Abrams  
750 \*M A Welch  
751 \*Sarah Roll  
8th S X  
s w cor \*Mt Teamon Baptist  
Church

803 \*Allen Bennett  
811 \*Frank Washington  
818 \*Chic Giles  
857 \*McCabes Memorial  
M E Church  
" \*Rev T W Williams  
859 \*M J Jones  
867 \*Hubert Alberta  
875 \*John Wright  
9th S X  
918 \*J H Childs  
919 Ideal Lbr Co  
922 \*Henry Blake  
936 \*M H Haines  
950 \*Edward Justice  
951 \*S J Bryant  
960 \*Thomas Folks  
976 \*James McRae  
10th S X  
1010 \*Richard Speed  
1020 \*J W Ransom  
1026 \*Bessie Young  
1034 \*Phillip Cail  
1050 \*Wm Burgess  
1058 \*Victoria Gibson  
1066 \*Edward Jones  
1074 \*Annie Singleton  
11th S X  
1102 \*Wm Scott  
1110 \*George Stockton  
1118 \*Henry Peel  
1150 \*Eduardo Nogest  
12th S X  
1213 \*Louis Johnson  
1221 \*Charles Burgins  
1229 \*Lillian Jones  
1245 \*Alice Willis  
1247 \*John Johnson  
13th S X  
1320 \*Lossie Armstead  
1324 \*Stella Broxey  
1332 \*Rev P R Jones  
— Odd Fellows Cemetery  
SEVENTH N—From 689  
Central av n to city limits

**NORWOOD'S**  
**Dry Goods and Notions**  
 427-429 Central Avenue  
 Phone 3-B

## IDEAL LUMBER CO.

DEALERS IN ALL KINDS OF BUILDING MATERIAL  
CORNER NINTH STREET AND SECOND AVENUE, SOUTH

# If It's Investments, See Miller the Land Man

Tel. 69 201 Central Avenue Detroit Annex

**St. Petersburg Tailors and Dry Cleaners**  
 17 THIRD STREET, N. TEL. 203  
**FIRST-CLASS MERCHANT TAILORING**

84 *Seventh N* STREET GUIDE. *Seventh Av N*

- 14 R P Jordan
- 22 P H Mook
- 26 A B White
- 33 T J Jones  
*1st av N X*  
(unopened to 7th av N)
- 719 W H Parker
- 720 Hector McNeill  
*8th av N X*
- 808 J M Rowls
- 820 D F Reeves
- 821 Mrs Elsie Lancaster
- 834 J S Livingston

SEVENTH S—From 674  
Central av south bey city limits

- 33 S D Harris & Co
- 34-48 E O Painter Fert Co
- 41 J J Arnau  
*A C L Ry X*  
*1st av S X*
- 101-5 St Petersburg Novelty Works
- 104 F P Bennett  
*2d and 3d avs S X*
- 301 A J Chapel
- 309 C M Harrod
- 317 Justus Heckok
- 325 M P Hoback
- 333 Mrs E E Hurst
- 343 J W Serimsher
- 349 Virgil Conrad  
*4th av S X*
- e s S R Eskridge  
*5th and 6th avs S X*
- 645 W H Johnson
- w s M V B Sickel
- " H C Case  
*7th av S X*
- 702 J A Wilder
- w s J B Robinson

SEVENTH AV N—From  
the bay west bey city limits  
its 7 n of Central av

- Beach Drive X*
- 43 Hotel Sholl  
*Oak begins*
- 59 J L Watson  
*Bay X*
- 60 W S Watson
- 73 C B Allen
- " Wm E Bennett
- 84 Mrs Helen Perry
- 88 G T Bailey  
*1st N X*
- 108 E H Blue
- " Mrs M B Clements
- 112 G W Ridley
- 114 F E Coon
- 122 Clinton Lott
- 124 R G Bixby
- 139 Mrs C M Coates
- 144 A C Odom
- 145 L C Upham  
*2d N X*
- 211 Washington Clark
- 212 Frank Wren
- " Johnson Wren rr
- 218 G P Hamilton
- " Caroline Deckert
- " W S Jackson rr
- 219 F B Chamberlin
- 230 W A Jones
- 235 W S Worley
- 237 Hiram Barnum
- 250 Mrs E E Knoener  
*3d N X*
- 303 Mrs M A Carpenter
- 327 P M Carmichael
- 335 J W Carver
- 351 B M Oliver  
*4th N X*  
*Koster begins*
- 433 J H Turner
- 449 E B Gautier
- 491 C C Meacham  
*5th N X*
- 524 F A Gore  
*6th N X*

## LEWIS GARAGE

THOMAS BROS., PROPRS. AGENTS FOR "CADILLAC"  
 GENERAL REPAIRS AND SUPPLIES 108-112 CENTRAL AV

# The Pinellas Hardware Co.

Phone 23-B Fishing Tackle, Sporting Goods 337 <sup>Central</sup> Avenue

Seventh Av N STREET GUIDE. Sixth S 85

633 J W Potts  
 649 W H Kerce  
 656 B T Boone  
 657 Sara Rossman  
     7th N X  
 700 W S Lindsey  
     Wood X  
 720 C H Battels  
 727 Jacob Hackett  
 731 H F Pollard  
 736 A S White  
 758 J B Roberts  
     8th N X  
 821 Wm Brown  
     Kinyon begins  
 833 G G Wheatley  
 834 S L Morrison  
 841 G P Lawson  
 852 R R Carter  
 860 H R Beasley  
 878 L C Haman  
     9th N X  
 904 Sunshine Inn  
     Peter Hill jr  
     C B Ware  
 908 C B Hubbard  
 926 Walter Gibbs  
 931 H W Haeseker  
     R H Haeseker  
     Pine X  
     Lee X  
 1009 Wm M Hall  
 1015 T J Brown  
 1016 H H Hoard  
     11th and 12th N X  
 1211 Frank Davis  
     13th to 15th N X  
 1512 H G Treacy

SEVENTH AV S—From  
 1st S, west to city limits  
 7 s of Central av  
     1st S X  
 cor Crescent Co  
     2d to 4th S X  
 329 Francisco Madiero

427 H S Funk  
 431 Henry Minor  
 435 H E Fulford  
 459 G F Buser  
 467 Schuyler Crisman  
     5th S X  
 525 George Taska  
     W I Felger  
 s e cor C M Roser  
     6th and 7th S X  
 739 E H Blackmarr

SEVENTH N—From Cen-  
 tral av n to city limits  
     1st to 5th avs N X  
 — J J O'Berry  
 — Wm H Geiger  
     5th to 9th avs N X  
 — C A Cowart  
 — Wm W Booth  
 — Nathan Leslie

SIXTH N—From 575 Cen-  
 tral av n bey city limits  
 18 W H Davenport  
 30 Rose Lawn Inn  
     B B Henning  
     1st av N X  
 125 Rev James Mechem  
     Mrs E H Ford  
     (unopened to 5th av N)  
 519 E M Tatroe  
     6th and 7th avs N X  
 710 G W Hindman  
 713 W E Lowe  
 720 J M Folsom  
 728 J L McAlister  
     8th av N X  
 812 G F Armstrong  
 819 Adolph Strand  
 820 A H Day

SIXTH S—From 566 Cen-  
 tral av south to city limits  
 17 H A Thompson  
 18 W B Magee

**RIDGELY REALTY CO.**  
 227 CENTRAL AVENUE  
 SPECIALISTS IN  
 High Grade Realty  
 PHONE 68



**SMITZ**  
 NOT SMITH

SALES AGENT FOR  
 Manatee County  
**PROPERTY**  
 468 Central Avenue

# RED CROSS PHARMACY

OUR GOODS ARE FRESH, FIRST-CLASS, THE MOST UP-TO-DATE DRUG STORE IN TOWN. DRUGS, PERFUMES, STATIONERY CIGARS, CIGARETTES, ETC.

**FOR INVESTMENTS**  
**CONSULT REAL ESTATE DEPARTMENT**  
**OF AMERICAN BANK & TRUST COMPANY**  
**Nos. 342 and 344 Central Avenue**

## 86 Sixth S STREET GUIDE. Sixth Av S

- 25 Stroble Bros
- 29 Wm F Paddon jr & Co  
A C L Ry X  
1st av S X
- 100 W S McCrea & Son
- 101 L P Tucker
- 116 W W Jacobs  
2d av S X
- 225 M Elizabeth Cannon
- 229 Mrs M E Coleman  
3d av S X
- 317 E O Smith
- 325 Mrs A Van Landing-  
ham
- 332 James Jackson  
4th av S X
- 411 W C Coleman
- 432 Vacant  
n w cor Seventh Day Ad-  
ventist Church  
5th av S X
- 517 Frederick Mattox  
cor W F Hallett  
6th to 10th avs S X  
cor W M Murrell

- SIXTH AV N—From 556  
Beach Drive w to 6th N
- 51 W W Fugitt
  - 56 E J Fleming
  - 58 J Sharpe  
" F L Sharpe
  - 66 H L Robinson  
" Edgar Grider
  - 70 J W Booth
  - 71 Mrs Ada Tulian  
Bay X
  - 72 Henry Wolfer
  - 73 L B Brown
  - 77 J T Adams
  - 81 H D Edwards
  - 82 E A Jefferies
  - 90 Frank Barber
  - 94 D N Robinson
  - 96 C H Neimyer
  - 00 M I Hawkins

- 1st N X
- 101 F A Fenderson
- 105 H C Stewart
- 108 C A Bullard
- 110 J S Schaul
- 118 James Galbraith  
" H L Radcliffe
- 122 F E Fenderson
- 126 Wm P Clark
- 127 Wm Dehon
- 134 R A Witter
- 142 J H Sawls  
n e cor Mrs S J Cromartie  
2d N X
- 205 G W Gould
- 211 Leonard Griffin
- 218 Mrs E A Thornton
- 219 George Thomas
- 226 Nettie Briggs
- 227 E F Ford
- 235 Mrs M G Blackwood
- 236 Mrs Ellen Dorsett
- 242 R L Davison  
3d N X
- 316 Mrs Agnes Brooks
- 319 T C Israel
- 331 Mrs A L Simmerman
- 335 Adolph Meisner
- 343 J B Stroble  
" Edgel Stroble  
4th N X

- SIXTH AV S—From 1st S  
west to city limits 6 s of  
Central av
- 2d S X
  - 209 Harry Walker
  - 218 J G Tatum
  - 236 J A Mangold
  - 237 E M Knight
  - 242 J W Carter
  - 258 J W Booth  
3d S X
  - 321 W/A Creekmore
  - 232 E M Ames  
4th S X

# LET B. J. FARMER

THE INSURANCE MAN WRITE YOUR INSURANCE  
301 CENTRAL NATIONAL BANK BUILDING

# St. Petersburg Hardware Co.

BUILDERS' HARDWARE, PAINTS, OILS, GLASS, SASH, DOORS  
AND BUILDING MATERIAL

Sixth Av S

STREET GUIDE.

Third N 87

412 G F Endicott  
424 W T McDonald  
426 L H Eastman  
429 C L Lutz  
450 F J Stamm  
460 G E Lawrence  
cor O E Kern  
5th S X  
509 C S Hunt  
556 A M Galaher  
Park pl begins  
6th S X  
643 R F Estes  
cor The Augusta Memorial  
Hospital  
7th S X  
713 Frank Crisman  
728 F E Estes  
756 W E Reed  
" W E Gilson  
8th and 9th S X  
935 Roy Daughtry  
949 C E McLeod  
cor W T Jackson  
10th S X

TENTH S—From 966 1st  
av S south to city limits  
112 \*S C McQuer  
113 \*Calvin Joyce  
114 \*Wm Murphy  
2d av S X  
213 \*S V Berry  
216 \*Rev C H Holley  
217 \*Elizabeth Lewis  
221 \*Morgan Mitchell  
240 \*Public School  
cor \*Bethel Baptist Church  
3d av S X  
309 \*John Lewis  
317 \*John Merriweather  
325 \*Alfred Wright  
347 \*Prince Davis  
" \*H Washington rear  
351 \*Noah Mandy  
357 \*George Emzik

4th av S X  
404 \*Public School  
409 F F Sweet  
434 M R Moody  
5th av S X  
525 H H Coleman  
6th to 9th avs S X  
992 \*John Laster

TENTH AV N—From 4th  
N, west to Koster bey city  
limits  
16 M E Frazier  
" Levi Fretz  
— Mrs C M Williams

TENTH AV S—From 1st  
S, west to city limits 10 s  
of Central av  
— F G Barden  
— J G Mangold  
— Allen Ozburn  
— Mary A Stevens

THIRD N—From 281 Cen-  
tral av n to city limits  
13 Lewis Flats  
" Mrs F A Klingner  
17 St Petersburg Tailors  
& Dry Cleaners  
18 Florida Electric &  
Mach Co  
20 R C Prather  
21 Advance Art Printery  
22 C W Hewitt  
24 White-Palmer Co  
27-29 \*A S Smith  
30 Northrup Furn Co  
cor Lewis Block  
1st av N X  
w s City Park  
101 Mrs S C Abercrombie  
103 Bell Flats  
133 E T Lewis  
2d av N X  
217 T G Kelley

When You Need  
**LUMBER AND**  
Building Material  
CALL THE  
St. Petersburg Novelty Works

## ARMISTEAD & FULTON

441 CENTRAL AVENUE. PHONE 425  
CITY AND SUBURBAN HOMES FARMS AND ORANGE GROVES  
AGENTS NEW YORK LIFE INSURANCE CO.

# D.W. BUDD & CO.

REXALL REMEDIES

**DRUGS**  
327 Central Avenue  
Tel. 77

**Hart, Schaffner & Marx**  
**Clothing, Walk-Over Shoes**

**"JOHNSON'S"**  
265-7-9 Central Avenue. Tel 178-B

88	Third N	STREET GUIDE	Third S
224	E S Craft		THIRD S—From 276 Central av south bey limits
225	W D Lemen		13 J B Smith
233	J M Endicott		17 Seminole Tire Sales Co
240	Margaret Jenkins		" Tourist Inf Bureau
248	E J Betts		A C L Ry X
256	M J Gray		1st av S X
258	C D Hammond		102-4-6 St Petersburg Times
	3d av N X		" Times Publishing Co
301	N P Hays		109 St Petersburg Steam Laundry
309	Mrs A A Williams		117 Goding Dairy Co
317	John Brown		" P L Miller
321	Minnie Mickle		121 Ideal Hand Laundry
325	J G Foley		125 T M Howard
330	A L Johnson		130 Fire Department
332	Rev G E Moorehouse		2d av S X
333	G E Brockway		209 J T McNulty
341	A A Foley		213 J C Danileson
349	C P Darlington		260 Mrs C M McCarthy
	4th av N X		n e cor Williams Garage
	n w cor First Presbyterian Church		" J M Willaims
402	A C Pheil		3d av S X
432	G A Ginn		316 Mrs Lena Jesse
433	Claude Evans		317 E B Killgore
456	J D Peabody		318 Christian Science Society
	5th av N X		325 W E Allison
524	Rev S G Mullins		333 A T Willy
532	R H Knowlton		357 T F McCall
548	I B Bradford		4th av S X
556	I E Edwards		433 John Strong
	6th av N X		441 C W Major
602	F H Carpenter		5th av S X
603	E S Trosper		501 T J Northrup
611	Mrs D E Jackson		512 Henry Ware
633	James Wharmby		517 A C Kline
656	J L Johnson		525 Mrs Gorda Johnson
657	T A Graves		532 J W Sylvester
	7th av N X		533 O L Downey
724	Mrs M T Southworth		541 Sara Rossmann
733	G H Ruby		" F S Browne
	8th av N X		6th av S X
815	Mrs M F Eddings		7th av S X
824	M A H Fitz		
840	S S Lamb		

**Florida Electric & Machinery Co.**  
ELECTRICAL ENGINEER, CONTRACTING AND GENERAL  
REPAIRING, ELECTRICAL SUPPLIES  
18 THIRD STREET, NORTH PHONE 507-B

# Acreege Our Hobby

Miller the Land Man Tel. 69 Detroit Annex

Third S STREET GUIDE. Third Av S 89

e s R L Powell  
 e s The Marine Ways  
 e s St Petersburg Coca-Cola  
 Bottling Wks  
 e s Standard Oil Co  
 w s H A Farmer & Sons  
 w s Gulf Refining Co  
 e s Elbon's Machine Shop  
 and Marine Ways

THIRD AV N—From 256  
 Beach Drive w to city  
 limits

33 Mrs M R Allen  
 65 Mary McLain  
 77 Mrs A B Bright  
 84 Mrs Sarah Armistead  
 89 Mrs Mamie Conn  
 90 J A Childs  
 " Mrs J B O'Neal  
 95 G W Stewart  
 98 Ainslie Place  
 " J M Sweet  
 99 J A Scott  
 1st N X  
 103 Bell Flats  
 " Ida I Wheeler  
 " May German  
 " H M Reynolds  
 115 Mrs Isabella Bell  
 120 The Wigwam  
 121 R G Meador  
 135 J C Bedell  
 136 Mrs Nettie Williams  
 142 Frank Harrison  
 145 Mrs L C Gambate  
 151 Von S Goetz  
 159 W O Rouse  
 160 Mrs V D Ames  
 " The Brevard  
 2d N X  
 219 Mrs E J Porter  
 234 T H Durham  
 235 Mrs E W Trout  
 244 W J McEaddy  
 245 J B Pomrov

258 C D Hammond  
 3d N X  
 303 C E Van Deventer  
 311 J W Thomas  
 318 Joseph Hogan  
 319 J T Hume  
 326 R H Thomas  
 327 C F Boyce  
 334 Wm Lindsley  
 " Mrs E Ferdon rr  
 335 J E Ennis  
 350 S D Harris  
 4th N X  
 s w cor First Congregational  
 Church  
 403 G C Parker  
 411 M D Seaman  
 419 Nora Crang  
 443 Edward Durant  
 451 F W Furen  
 5th N X  
 (unopened to 7th N)  
 Wood begins  
 761 M W Matchett  
 8th N X  
 811 J H Wymer  
 833 E P Mannon  
 841 Mrs Ida McGregor  
 873 S P Henderson  
 881 J R Gilbert  
 9th N X  
 920 \*David Lawson  
 921 \*Thomas Hutchinson  
 922 \*Virgil Moore  
 cor \*Bethel A M E Church  
 Williams X  
 Lee X  
 1008 \*John Morrison  
 1010 \*Rose Anderson  
 1012 \*Whit Jenkins  
 1014 \*Mary McCrae

THIRD AV S—From 301  
 1st S, west to city limits  
 103 Arthur Eastman  
 108 Michael Brocket

**F. H. RICHARDSON**

Phone 214-B  
 "The Electrical Man"  
 30 FIFTH STREET, S.

**A. W. ROGERS THE JEWELER**  
 265 CENTRAL AV.  
 FINE ENGRAVING AND REPAIRING DEPARTMENT





# St. Petersburg Hardware Co.

FURNITURE, PIANOS AND VICTOR TALKING MACHINES  
"EVERYTHING TO FURNISH THE HOME"

90 Third Av S

STREET GUIDE.

Third Av S

**W. F. SMITH, Paint and Wall Paper Store**

**THE ONLY EXCLUSIVE STORE OF ITS KIND IN THE CITY 418 CENTRAL AVE.**

- 109 E E Mathews
- " Wm Ballenger rr
- 114 Cornelius Winans
- 115 J L Slater
- 122 A W Rogers
- 123 Henry Stockfleth
- " Frank Tierney rr
- 124 H H Smith
- 124 L D Keller
- " D V Barfield
- 143 Charles Kinder
- " E E Rehmel
- 144 J H Carr
- 150 Anne M Klinger
- 151 A N Badgley
- " R W Beveridge
- 158 K D Barid
- 159 Alanson Welton
- 167 B H Carlton
- 2d S X
- 200 F R LeBaron
- 219 J W Price
- 220 J A Langley
- 227 C M Mexis
- 229 \*H E Richardson
- 230 S R Young
- 235 A L McRae
- 244 Mrs A M McRae
- 251 Joseph O'Bannon
- 3d S X
- 303 \*Robert Dorsey
- 327 Charlotte L Yale
- 336 Mrs R M Fuller
- 338 T P Montgomery
- 345 Peter Tomlinson
- 4th S X
- 420 H C Beadleston
- 426 Mrs M E Shaul
- 428 Vandeventer Auts
- " J W Vandeventer
- " P D Vandeventer
- 450 Felix Adriansans
- 468 Thomas Lupton
- 5th S X
- 510 E A Hart
- 511 Manaen Arter

- 519 T S Bissey
- 520 Charles Biser
- 526 C A Brown
- 543 E K Bodine
- 551 H C Nichols
- 559 H E Hayward
- 567 H C Thurmond
- 575 Emile Heer
- 6th S X
- 602 Mary O Broadwell
- 610 J W Lee
- 619 J H Boyd
- 629 R W Miller
- 636 J W Perry
- 637 H W Rowe
- 650 Thomas Brown
- 659 Jacob Heckler
- 667 John Comstock
- 7th S X
- 712 S E Clement
- 726 T A Gregory
- 730 S D Sprigg
- 734 Wm Groves
- 758 Rev J O Thompson
- 8th S X
- 840 Zalmon Barnes
- 844 Elijah Smith
- 848 L P Maxwell
- 850 H J Harris
- 9th S X
- 920 \*Charles Smith
- 926 \*A D Murray
- 929 \*Idella Anderson
- 934 \*Ross Carolina
- 935 \*Fulton Jones
- 938 \*George Wade
- 940 \*Eli Taylor
- 941 \*W T Chapman
- 944-46 \*Public School
- 961 \*Annie Fowler
- 967 \*James Jones
- 974 \*Ellie Sample
- 10th S X
- 1009 \*A S Greene
- 1020 \*Iver Jones
- 1027 \*Alice Palmer

## J. G. FOLEY

REAL ESTATE AND INSURANCE. AGT. MALLORY and GULF &  
SOUTHERN S. S. COMPANY 476 CENTRAL AVE.

# UP-TO-THE-MINUTE

ST. PETERSBURG STEAM LAUNDRY  
 109 THIRD STREET, SOUTH PHONE 55

*Third Av S* STREET GUIDE. *Twelfth S* 91

- 1028 \*Candace Smith
- 1041 \*C B Bonnet
- 1058 \*J W Mathers
- 1061 \*Lawrence Williams

*11th and 12th S X*

- 1208 \*Edward Thomas
- 1221 \*James White
- 1228 \*Edward Jones
- 1229 \*Paton Thompson
- 1233 \*Emanuel Hunter
- 1236 \*John Kendrick
- 1253 \*A J Greene

*13th S X*

- 1324 \*A B Stewart
- 1325 \*Queen Harris
- 1329 \*Wallace Reece

*14th S X*

- 1400 \*C M E Church
- 1402 \*Rev Andrew Clark
- 1404 \*Frank Collins
- 1408 \*Albert Roundtree
- 1414 \*Charles Stockton

THIRTEENTH N—From  
 Central av north to city  
 limits

*Baum av X*  
*Merrell av X*  
*2d av N X*

- 209 Mrs Nellie Burrows
- 221 A B Pixton
- 241 Mrs C A Bohrer
- 257 J C Wright
- 272 Sara E Williams
- 280 Edward Morton
- 281 Oliver Messner

*3d av N X*

- 348 T C Clark  
 cor J T Griffin

*4th av N X*

- 400 E M Morrow
- 457 Wm H Sutton

*5th to 7th avs N X*

- cor T H Sanders
- 708 G E Perkins

THIRTEENTH S—From  
 1242 1st av S south to city  
 limits

THIRTEENTH AV N—

From Beach Drive west  
 s e cor Rainey Bell

*Oak X*

*1st to 3d N X*

s e cor T H Battaile

*4th N X*

— H H Bass

— August Monath

THIRTEENTH AV S—

From 1st av S, west to  
 city limits

TWELFTH N—From Cen-  
 tral av north to city limits

*Baum av X*

*Merrell av X*

- 117 \*Wm Green

*2d av N X*

- 225 \*James Thomas

*3d and 4th avs N X*

cor \*Mathewson Sapp

- 401 \*Richard Hayward

*5th and 6th avs N X*

- 619 C M Blackwilder

- 626 Aug R Mardis

- 630 F P Clark

- 632 W L Hutton

*7th av N X*

TWELFTH S—From 1214

1st av S south to city limits

- 113 \*L J Mack

*2d av S X*

- 215 \*Thomas Wheeler

- 217 \*Charles Dorsett

- 229 \*Emma Jones

*3d and 4th avs S X*

- 401 \*Phillip Buggs

- 421 \*Cyrus Stewart

- 425 \*James Brown

# NORWOOD'S

Pinellas County's Largest Dry Goods Store  
 LADIES' READY-TO-WEAR  
 427-429 Central Avenue  
 Phone 3-B

## IDEAL LUMBER CO.

DEALERS IN ALL KINDS OF BUILDING MATERIAL  
 CORNER NINTH STREET AND SECOND AVENUE, SOUTH

# You Had Better See Miller the Land Man

Tel. 69 201 Central Avenue Detroit Annex

## High Class Merchant Tailors

ST. PETERSBURG TAILORS & DRY CLEANERS 17 THIRD STREET. N. TEL. 203

92 Twelfth S STREET GUIDE. Wood

427 \*Purley Morrison

TWELFTH AV N—From Beach Drive west to city limits  
 s s Pryor Rawls  
 230 G S May

TWELFTH AV S—From 1st S, west to city limits  
 198 Wm E Bickett  
 2d S X  
 227 Also Pope  
 228 G W Ewin  
 229 Miller Robinson  
 240 Wm E Ewin

WILLIAMS—From 920 2d av N north to 5th av N  
 e s \*Charles Peeler  
 e s \*Maggie Heller  
 203 \*Ebenezer Blocker  
 217 \*Thomas Walker  
 218 \*T K Charles  
 242 \*Maria Robinson  
 256 \*Thomas Williams  
 258 \*James Gibbs  
 268 Charles Vick  
 296 \*Lewis Daniels  
 3d av N X  
 302 \*Lomas Williams  
 324 \*Thomas Graham  
 341 \*Hattie Peterson  
 342 \*Andrew Bailey  
 343 \*Lily Johnson  
 373 \*Virgil Moorer  
 1027 \*Laura Small

WOOD—From 761 3d av N north to city limits  
 344 J A Kobler  
 346 E D Neff  
 4th av N X  
 417 H E McCardell  
 424 O J Whittaker  
 425 W H Jett

5th av N X  
 502 Joseph Mundorff  
 505 H W Plunket  
 509 Mrs A E Beers  
 519 Mrs Mary Sorenson  
 " W H Eckles rr  
 520 D F Bailey  
 524 Mrs M E Brinson  
 527 G C Roberts  
 532 A L Breeding  
 533 S H Burnett  
 540 W W Plunket  
 541 D E Houser  
 548 B F Childs  
 549 W P Jublin  
 " Free Christian Church

6th av N X  
 601 Andrew Linn  
 602 E C Howard

7th av N X  
 714 Harry Overheul  
 " J H Pennington rr  
 719 F I Kithcart  
 726 L V Henry  
 734 W L Rowls

8th av N X  
 800 Edgefield Wever  
 808 J C Mizelle  
 809 M D Weaver  
 816 D H Allen  
 824 C A Drew  
 828 Daniel Hunter  
 832 Mrs Margaret Davis

9th av N X  
 e s (1) Ray Wever  
 e s (2) A C Clark  
 e s (3) W H Keaton  
 e s A C Clark  
 e s W H Keaton  
 e s C H McMullin  
 w s J T Stanford  
 w s L F Langdon  
 w s G A Stiles  
 w s H W Williams  
 w s W A Lee  
 w s A J Weber

# LEWIS GARAGE

THOMAS BROS., PROPRS. AGENTS FOR "CADILLAC"  
 GENERAL REPAIRS AND SUPPLIES 108-112 CENTRAL AV

# The Pinellas Hardware Co.

337 Central Avenue

EVERYTHING IN HARDWARE

Phone 23-B

ST. PETERSBURG DIRECTORY, 1914

93

## R. L. POLK & CO.'S ST. PETERSBURG CITY DIRECTORY 1914

**RIDGELY REALTY CO.**  
 227 CENTRAL AVENUE  
**SPECIALISTS IN**  
**High Grade Realty**  
**PHONE 68**

### ABBREVIATIONS

agt—agent	elev—elevator	pl—place
al—alley	emp—employee	pres—president
appr—apprentice	eng—engineer	prin—principal
assn—association	exch—exchange	propr—proprietor
atty—attorney	exp—express	pub—publisher
b—boards	ftr—freight	purch—purchasing
bet—between	ftr—fitter	r—rooms
bkbndr—bookbinder	furn rms—furnished	rr—rear
bkpr—bookkeeper	rooms	rd—road
blgd—building	gasftr—gasfitter	repr—repairer
blk—block	genl—general	restr—restaurant
blksmith—blacksmith	h—house	R M S—Railway Mail
brklyr—bricklayer	hngr—hanger	Service
brkmn—brakeman	ins—insurance	Rev—Reverend
cabtmkr—cabinet ma-	inspr—inspector	s—south
ker	inst—institute	s e—southeast
car repr—car repairer	lab—laborer	s s—south side
carp—carpenter	lino—linotype	sec—secretary
cashr—cashier	lndrs—laundress	shoemkr—shoemaker
civ eng—civil engineer	mach—machinist	slsmn—salesman
clk—clerk	mach hd—machine	smstrs—seamstress
clnr—cleaner	hand	solr—solicitor
collr—collector	mech eng—mechanical	steno—stenographer
com trav—commercial	engineer	stmftr—steamfitter
traveler	messr—messenger	supt—superintendent
coml—commercial	mng—manager	s w—southwest
comnr—commissioner	mkr—maker	tchr—teacher
cond—conductor	mfg—manufacturing	tel opr—telegraph op-
cnfr—confectioner	mfr—manufacturer	erator
contr—contractor	mlnr—milliner	tmstr—teamster
cor—corner	mtrmn—motorman	treas—treasurer
ctr—cutter	n—north	uphlr—upholsterer
dep—deputy	n e—northeast	v p—vice-president
dept—department	n s—north side	vet surg—veterinary
dispr—dispatcher	n w—northwest	surgeon
dist—district	nr—near	w—west
dftsmn—draftsman	opp—opposite	w s—west side
do—same	opr—operator	whol—wholesale
dom—domestic	P O—Postoffice	wid—widow
e—east	pass—passenger	wkr—worker
e s—east side	photogr—photographer	wks—works
electr—electrician		

### ALPHABETICAL LIST OF NAMES

An asterisk (\*) before a name denotes colored.

#### A

Abbott James R (Flora), elect eng, h e s 9th S nr In-  
gleside av sta

Abercrombie Celeste, b 101 3d N

Abercrombie Susie C (wid J B), h 101 3d N

# Red Cross Pharmacy

PRESCRIPTION WORK IS OUR SPECIALTY. WE DELIVER  
PRESCRIPTIONS PROMPTLY. COME AND SEE US

94

R. L. POLK & CO.'S

- \*Abrams John (Libbia), lab, h 743 2d av S  
Ackerman John P (Alida W), slsmn St Petersburg Hdw  
Co, h 9th av N cor Wood  
\*Adams Barbara, cook, b 919 4th av S  
Adams C Ford, supt C R Hall, b Dusenbury Villa  
Adams Emma, dressmkr, r 150 2d av S  
Adams Harry, steel wkr, b 766 Central av  
Adams Hugh A (Phoebe), carp, h n s 15th av S nr  
4th  
Adams James T (Maggie D), clk Northrup Furn Co,  
h 77 6th av N  
Adams Joseph W (Sarah E), real estate, h n s 19th  
av N 2 e of Bay  
Adams Wm H (Loretta L), b Hotel Manhattan  
Adamson Leila T, poultry, h e s 9th S nr Crown av  
Adkinson Grattan M (Virginia C), h 846 1st av N  
Adriansans Felix (Nellie), h 450 3d av S

## Kithcart Realty Co.

EVERYTHING IN REAL ESTATE  
519 CENTRAL AVENUE PHONE NO. 385

Advance Art Printery, Harry E Mitchell propr, 21  
3d N

**AETNA INSURANCE CO OF HARTFORD  
CONN, B J Farmer Agt, 301 Central Natl Bank  
Bldg**

Aiken George S (Florence), clk A L Johnson, h s w  
cor 16th av and 2d S

Aikin Maude (wid Grant), private school 74 5th av  
N, h same

Ainslie Place, Mrs Florence B Sweet propr, board-  
ing, 98 3d av N

Alabama House, Mrs C B Weed propr, 97 2d av N

\*Alberta Hubert (Annie), lab, h 867 2d av S

Albright Dorothy, b 632 Lee

Albright Harold J (M F Albright & Son), b 632 Lee

Albright M-F & Son (Morris F and Harold J), confrs,  
239 Central av

Albright Morris F (Nancy B; M F Albright & Son),  
h 632 Lee

## SEE B. J. FARMER

FOR ANYTHING IN THE REAL ESTATE LINE  
301 CENTRAL NATIONAL BANK BUILDING

BY THE REAL ESTATE DEPARTMENT  
OF AMERICAN BANK & TRUST COMPANY  
Nos. 342 and 344 Central Avenue  
**MONEY PLACED ON  
FIRST MORTGAGE FOR YOU**

# St. Petersburg Hardware Co. Agents Ford, Hudson and Paige Cars

ST. PETERSBURG DIRECTORY, 1914

95

Albright Owen, h 140 1st N

\*Albritton Ada, Indrs, b 1079 3d av S

Aldridge Elizabeth L (wid John), h w s 9th S nr  
Ingleside av sta

Aldridge Ellen E, b w s 9th S nr Ingleside av sta

Alexander John W (Hazel), tchr St P Business Col-  
lege, r 457 4th N

Alger Clara, r 276 2d av S

Alger George W, clk, r 276 2d av S

\*Allen Albert (Mattie), lab, h al s of 2d av N nr 12th

Allen Annie L (wid Columbus), b Grove Dairy pl

Allen Cade B (Eva L; Allen & Riggs), h 73 7th av N

Allen David H (May), h 816 Wood

Allen Edward C (Annie G), city auditor City Hall,  
h 657 Beach Drive

Allen Elizabeth, tchr High School, b Dusenbury Villa

\*Allen Henry (Maud), tmstr, h 919 4th av S

## Paul R. Boardman Realty Co.

REAL ESTATE, RENTALS AND LOANS

300 CENTRAL AVENUE

PHONE 390

Allen Henry, lab St Petersburg Hdw Co, b 9th av N  
opp Koster

Allen James M (Mattie), b 134 6th av N

Allen James T (Emma), contr, h 624 Lee

Allen John (Louisa), mason, r 229 12th av S

Allen John E (Alta D), real est 201 Central Natl Bank  
bldg, b 442 1st av N

Allen Leonard, carp, b 9th av N opp Koster

Allen Mollie R (wid Wm H), h 33 3d av N

Allen Thomas D, b 427 2d av N

Allen & Riggs (C B Allen, F F Riggs), real est 555  
Central av

Allender George H jr, carp, b w s 2d Childs Park

Allender Virginia Mrs (wid George H), h w s 2d  
Childs Park

Allison House, Mrs Alice Mabbett propr, boarding,  
s e cor 2d av N and 3 d

Allison Ova, tchr Grammar School, r 240 3d N

**THE REAL ESTATE PEOPLE**

# ARMISTEAD & FULTON

441 CENTRAL AVENUE

PHONE 426

**LUMBER?** YES and ALL Building Material  
St. Petersburg Novelty Works

**D. W. BUDD & CO.** | **DRUGS**  
**AGENTS EASTMAN KODAKS AND SUPPLIES** | **327 Central Avenue**  
**Tel. 77**

96

R. L. POLK & CO.'S

**Men's and Boys' Outfitter**  
**Hats, Clothing, Shoes, Furnishings**

- Allison Wm E (May), contr, h 325 3d S  
 \*Alston Louis J, barber 116 9th S, h same  
 Althof Herman (Elizabeth), propr Remington Apts,  
 h 159 5th av S  
 Alward Lester E, agt Towne's Tampa Steam Lndy,  
 b 308 2d N  
**AMERICAN BANK & TRUST CO** The, A P Avery  
 Pres, Wm G King Vice-Pres, R B Haddon Sec,  
 D E Beach Cashr, 342-344 Central av, Tel 62  
 (See front cover)  
**AMERICAN BANK & TRUST CO BLDG**, 342-344  
 Central av  
**AMERICAN INSURANCE CO OF NEWARK N J**,  
 Welch Development Co Agts, 461 Central av  
 Ames Edwin M (Luella B), lino opr Independent, h  
 323 6th av S  
 Ames Marian E, dancing tchr W T I A bldg, b 323  
 6th av S



**Ladies' and Children's**  
**FURNISHINGS**  
 Next Door to Central National Bank  
**PHONE 235**

**"JOHNSON'S"**  
 265-7-9 Central Avenue. Tel 178-B

- Ames Virginia D (wid O S), propr The Brevard, h  
 160 3d av N  
 \*Anderson Bartholomew (Edna), lab, h 317 9th S  
 \*Anderson Idella (wid John), h 929 3d av S  
 Anderson Martha J (wid G W), h 411 5th av S  
 Anderson Mary E (wid Harry E; Smith & Ander-  
 son), h Deermt Hotel  
 Anderson Murray C, clk McPherson & Dent, b n  
 s 13th av S nr 1st  
 Anderson Richard M, carp, h rr 33 8th N  
 \*Anderson Rose (wid John), h 1010 3d Av N  
 Anderson Wm W, carp, b rr 33 8th N  
 Anderson W Craig, plumber, b 719 Wood  
 Andrew Ephraim C (Gertrude), h 226 2d av S  
 Andrews Frederick H (Elizabeth), h 327 5th av N  
 Andrews Hewitt, h w s 9th s nr Crown av sta  
 Andrews Luther (Flora), h 136 4th av S  
 Andrews Mary D, h w s 9th S nr Crown av sta

**Florida Electric & Machinery Co.**  
 ELECTRICAL ENGINEER, CONTRACTING AND GENERAL  
 REPAIRING, ELECTRICAL SUPPLIES  
 18 THIRD STREET, NORTH **PHONE 507-B**

# MILLER, The Land Man

201 Central Avenue

Tel. 69

Detroit Annex

ST. PETERSBURG DIRECTORY, 1914

97

Andrews Wm A (Luella), carp, b w s 9th S nr Crown av sta

Angle Hugh M (Nita T; B F Childs & Co), b 548 Wood

Angler Wm, plumber, b 248 1st av S

**ANSONIA HOTEL, F E Cole Propr, Popular Rates by Day or Week, 349 Central av, Tel 351-B (See page 37)**

**APPLEMAN THE (Walter P Wilkins), Distributors of Fruits and Vegetables, 435 Central av, Tel 379**

Appleton Sarah J (wid Samuel J), h 819 Central av

Appleton Wm W (Mary E; Lemieu Realty Co), b 334 Langs ct

Arader Walter G, slsmn C R Hall, b Dusenbury Villa

Arcade Hotel, J W Sealey propr, 258 Central av

Arcade The, 258 Central av

Archer Maud E, clk A Wolfson, b 416 Central av



PHONE 346

## TOCQUE'S

FRENCH CLEANING AND PRESSING  
DRY CLEANING A SPECIALTY  
154 CENTRAL AVENUE

Archibald Albert B (Catherine), real est, h 438 Central av

**ARMISTEAD KEITH W (Armistead & Fulton), r 101 3d N**

Armistead Sarah (wid James A), h 84 3d av N

**ARMISTEAD & FULTON (K W Armistead, M O Fulton, J F Honey), Real Estate and Life Insurance, 441 Central av, Tel 425 (See right bottom lines)**

Armitage E Augusta, h 132 4th N

Armory The, City Hall

\*Armstead Lossie (Mamie), lab, h 1320 2d av S

Armstrong George F (Annie E), h 812 6th N

Armstrong Martha A (wid B T), b 484 1st av N

Armstrong Verna, waiter Hotel Chautauqua, r 388 1st av N

Armstrong Wm F (Minnie), undertaker 13 1st N, h 721 5th N

**A. W. ROGERS THE JEWELER**  
265 CENTRAL AV.  
**Diamonds, Jewelry, Silverware**

**F. H. RICHARDSON**

Phone 214-B

30 FIFTH STREET, S.

*"The Electrical Man"*



# St. Petersburg Hardware Co.'s

Garage and Salesroom

2d Ave. S., near 3d St  
Automobile Repairing

98

R. L. POLK & CO.'S

**W. F. SMITH, Paint and Wall Paper Store**  
**EVERYTHING FOR THE PAINTER AND DECORATOR**  
**418 CENTRAL AVENUE**

- Arnau John J (Rebecca), plumber 41 7th S, h 925 5th av N  
 Arnold Addison, justice of the peace 304 Central av, r same  
 Arnold Clarence L, h 326 8th av N  
 Arnold Robert (Elizabeth), contr, h n w cor 20th av N and Oak  
 Arrowsmith Almeda, tchr Primary School, b 526 5th N  
 Arter Manaen (Lina), h 511 3d av S  
 \*Artis Amos (Ella), lab, h 339 8th S  
 \*Artis Ella, dom Poinsettia Hotel  
 Asbury Elzada B Mrs, tchr Primary School, b 232 1st N  
 Asbury John W (Elzada B), supt Public Schools, b 232 1st N  
 Ashley Harry S, asst mgr J G McCrory Co, b Cozy Inn  
 Ashley Julia G, b 738 4th av N

## WINSTON S. BRANNING

ONE PRICE SHOE AND CLOTHING STORE  
 316 CENTRAL AVENUE PHONE 18

- Ashley Marjorie, bkpr W A Roberts, b 428 3d av S  
 Ashley Robert C, b 738 4th av N  
 Ashley Robert S (Annie B), real est 263 Central av, h 738 4th av N  
**ASHLEY WM F (Ora), Sales Mgr St Petersburg Novelty Works, h 428 3d av S**  
 Asken John W (Nora I), city plumbing inspr City Hall, h 833 4th av N  
 Atkin J Henry (Emeline J), carp, h 43 9th N  
 Atkins John M (Lizzie), carp, h 516 4th N  
 Atkins Luther, clk Klutts & Ransom, b 516 4th N  
 Atkinson Edward T (Vera), clk A C L, h 929 5th av N  
 Atkinson Wm T (Grace M), miller, h 356 1st N  
 Atlantic Coast Line Freight Depot, R T Thorn agt, 1st av S and 8th  
 Atlantic Coast Line Passenger Station, R B Hester tkt agt, 1st Av S nr 2d

## J. G. FOLEY

REAL ESTATE AND INSURANCE. AGT. MALLORY and GULF & SOUTHERN S. S. COMPANY  
 476 CENTRAL AVE.

# St. Petersburg Steam Laundry

EQUIPPED WITH LATEST MACHINES AND PRESSES  
109 THIRD STREET, SOUTH PHONE 55

ST. PETERSBURG DIRECTORY, 1914

99

**ATLANTIC NATIONAL FIRE INS CO, Myron D**  
Seaman Agt, 402-404 Home Security Bldg

Atwater Frank B (Maggie), h 517 5th S

Atwater Jessie K, b 517 5th S

Auditorium The, s s 2d av N bet 2d and 3d

Augusta Memorial Hospital The, cor 6th av S and 7th

Ault Robert L (Josephine), h 77 5th av N

Austin Lillian, tchr Grammar School, b Deermont  
Hotel

Avant Ollie, steno F H Richardosn, b 618 4th av S

Avant Robert C, cond St P & G Ry, b 618 4th av S

Avant T Oscar, car inspr, b 618 4th av S

**AVERY AMOS P (Tilla B), Pres The American**  
Bank & Trust Co, h 500 Beach Drive, Tel 157-B

Axline Clyde C, clk Favorite Line, b 501 9th S

**AXLINE MORETON H (Lucy), Physician and Sur-**  
geon 152 Central av, Tel 144-B, h 511 9th S,  
Tel 517

## CLEARWATER ABSTRACT COMPANY, Clearwater, Fla.

THE FACT THAT WE ARE LOCATED AT THE COUNTY SEAT  
ENABLES US TO OFFER YOU THE SERVICES OF THE MOST  
COMPLETE SET OF ABSTRACT RECORDS IN PINELLAS COUNTY

Axline Rachel B (wid Jasper), h 501 9th S

\*Ayers Jonas S (Epsie), cook, h 236 9th N

Ayres Sophie (wid Thomas), b 58 11th N

## B

Babbitt James M, slsmn Fenderson & Son, h 96 5th  
av N

Babcock Emma J Mrs, nurse St P Treatment Rooms,  
b 728 5th av N

Bachman Ethel C, tchr Primary School, b 87 2d av N

Bachman Samuel W, h 87 2d av N

Backus Edward M (Emma), b 232 1st N

Bacon Jennie W (wid Julius A), h 534 1st av N

\*Bacon Mary, cook, b 337 8th S

Badgley Albert N, h 151 3d av S

Badgley Hale W, clk Mickle & Co, b 151 3d av S

Baetz Clarence O, clk Dent & English Co, b 443 2d  
av N

## IDEAL LUMBER CO.

DEALERS IN ALL KINDS OF BUILDING MATERIAL  
CORNER NINTH STREET AND SECOND AVENUE, SOUTH

**NORWOOD'S**  
Laces and Embroideries  
427-429 Central Avenue  
Phone 3-B

**St. Petersburg Tailors and Dry Cleaners**  
**FIRST-CLASS MERCHANT TAILORING**

17 THIRD STREET, N. TEL. 203

**If It's Investments, See Miller the Land Man**  
 Tel. 69 201 Central Avenue Detroit Annex

- 100 R. L. POLK & CO.'S
- Bagley James D (Lucretia), tmstr, h 1200 4th av N
  - \*Bailey Andrew (Della), waiter, h 342 Williams
  - \*Bailey Benjamin F (Dillie), reprmn St P E L & P Co, h 11 5th av N
  - Bailey Chester P (Ethel), bricklayer, h s e cor 13th av N and Bay
  - Bailey Daniel F (Emma), real est 305 Central Natl Bank bldg, h 520 Wood
  - \*Bailey David (Madie), lab, r 1026 2d av S
  - BAILEY GEORGE T JR (Bessie), Vice-Pres and Gen Mgr St Petersburg Novelty Works, h 88 7th av N, Tel 238-B**
  - Bailey James, driver Blocker Transfer Co
  - Bailey Mary, b 520 Wood
  - \*Bailey Samson, lab, r 1058 2d av S
  - Bain Anna B (wid A G), h e s Mt Desert 1 n of 9th av N
  - \*Baines Wm (Sarah), lab, h 340 11th N

**SEE M. D. SEAMAN**  
 THE REAL ESTATE BARGAIN MAN  
 PHONE 541 402 HOME SECURITY BUILDING

- Baird Kenneth D (Nellie), h 158 3d av S
- Baker Athalia, clk, h 674 Central av
- Baker George, r 503 2d av S
- \*Baker John, lab, b 1035 2d av N
- Baker Verena, student, b 674 Central av
- Balas Michael (Sara), lab, h 9th av S nr 5th
- Baldwin Amanda B (wid Joseph C), b 812 6th N
- Baldwin Brooks, eng, b 316 1st N
- Baldwin Charles W (Charlotte M), atty, h 456 4th N
- Baldwin Charlotte M Mrs, tchr Grammar School, h 456 4th N
- Baldwin Edward C (Jennie), custodian Elks Club, r 103 3d av N
- Baldwin Wm B, flagman, b 103 3d av N
- Ballah Charles P, supt transp St Petersburg & Gulf Ry, b 302 2d N
- Ballard Wm G, clk Tracy Lewis, h 349 4th S
- Ballenger Wm (Alice M), h rr 109 3d av S

**LEWIS GARAGE**  
 THOMAS BROS., PROPRS. AGENTS FOR "CADILLAC"  
 GENERAL REPAIRS AND SUPPLIES 108-112 CENTRAL AV

# The Pinellas Hardware Co.

337 Central Ave. Phone 23-B

ST. PETERSBURG DIRECTORY, 1914

101

- Balsam Charles Rev, h 443 4th av S  
 Balsley Carrie J, tchr Primary School, b e s 9th S nr  
 10th av sta  
 Balsley Frank (Ida), h e s 9th S nr 10th av sta  
 Balsley Ida M, steno Tracy Lewis, b Frank Balsley  
 Baltzell Silas L (Ida L), h 135 5th av S  
 Bancroft Elmer (Emma), painter, h 216 2d S  
 Bang Tillie, b 725 4th av N  
 Bangs Effie M, hsekpr, 84 2d av S  
 \*Banks John, lab, b 1126 1st av S  
 Barbee John L, plumber J J Arnau, b 846 5th av S  
 Barber Frank A (Mary Virginia; W A Holshouser  
 & Co), h 90 6th av N  
 \*Barco Ira, checker C L Lutz, h 18th S and 11th av  
 Bardack Albert, waiter, b 33 8th N  
 Bardack George, b 33 8th N  
 Bardack Gertrude G, b 33 8th N

## The J. N. Calhoun Furniture Co.

THE GREAT HOME FURNISHING STORE  
 172 CENTRAL AVENUE PHONE 101-B

- Bardack Joseph, b 33 8th N  
 Bardack Wm A (Ethel), farmer, h 33 8th N  
 Barden Fred G (Annie), propr Pinellas Stone & Pav-  
 ing Wks, h 10th av S and 4th  
 Barfield Dana V (Mabel), driver, h rr 134 3d av S  
 Barfield Frederick W (Eloise V), cond St P & G Ry,  
 h s s Tangerine av nr Brooklet sta  
 Barfield Robert E, contr, b 110 9th N  
 Barksdale Mary E (wid A J), b 451 1st av N  
 Barnard Daniel, r 93 2d av N  
 Barnard Erastus (Mary L), h 219 2d av N  
 \*Barnes Albert, lab, h 1040 1st av S  
 \*Barnes Joseph (Rosa), lab, h rr 308 Lee  
 Barnes Oscar W (Eva), h 824 Bay  
 \*Barnes Sinclair (Ella), lather, b 604 1st av S  
 Barnes Zalmon (Rose), h 840 3d av S  
 Barnum Hiram (Agnes; Barnum & Dedrick), h 237  
 7th av N

**RIDGELY REALTY CO.**  
 227 CENTRAL AVENUE  
 High Grade Realty  
 SPECIALISTS IN  
 PHONE 68



**SMITZ**  
 NOT SMITH

**SALES AGENT FOR**  
**Manatee County**  
**PROPERTY**  
 468 Central Avenue

# Red Cross Pharmacy

AGENTS FOR JOHNSONS' AND NORRIS' CANDIES  
FRESH SUPPLY EVERY WEEK

102

R. L. POLK & CO.'S

Will Look After Your Real Estate, Insurance,  
Collections or Other Business Entrusted to It  
American Bank & Trust Co. 342-344 Central Ave.

Barnum & Dedrick (H Barnum, E C Dedrick), fruits  
and trucking, 9th N and 21st av  
Barrett Oliver S (Jane), b 127 1st av N  
Barrs Jennie, hsekpr 256 2d N  
Barry Arthur G, acct St Petersburg Novelty Wks, r  
712 Central av  
Barry Frank P (Minnie F), vessel capt, h 125 1st N  
Barres Orrin L, h 626 4th N  
Bartells Robert H (Hattie E), b Deermont Hotel  
Bartlett Evelina K (wid James P), b 512 3d S  
**BASSETT CARL M (Dora B), Mgr Florida Electric  
and Machinery Co, h 527 1st Av N**  
Bassett Henry O (Lizzie), eng A C L, h 712 Cen-  
tral av  
Batchelder Frank L, propr Manhattan Market, r 222  
Central av  
Bates Raymond L, cashr St Petersburg Hdw Co, b  
136 2d av N  
Battaile Marie, b T H Battaile

## KITHCART REALTY CO.

HOUSES, LOTS, GROVES, RENTALS  
519 CENTRAL AVENUE PHONE NO. 385

Battaile Percy H, bkpr, b T H Battaile  
Battaile Thomas H (Margaret R), h 13th av N s e  
cor 4th  
Battels Charles F (Alice J), b 720 7th av N  
Battels Charles H (Beth), painter W F Smith, h 720  
7th av N  
Batterson Addison (Pearl), brklyr, h 143 13th av S  
Battle Jesse B (Clara L), slsmn W S Branning, b 541  
5th S  
Battles Orlen T (Sabra), real est, h 610 4th N  
Baum Cyrus C, b 142 2d av N  
Baum Jeannette (wid Jacob), furn rooms, h 247 1st  
av N  
Baumgras George O (Lucy), osteopath 304 Central  
Natl Bank bldg, h w s 9th S nr Crown av sta  
Bay Shore Hotel, Mrs Ella Tanquary propr, 201 1st N  
Bayboro Investment Co, Harvey & Kellam sls agts,  
301 Central Natl Bank bldg

## LET B. J. FARMER

THE INSURANCE MAN WRITE YOUR INSURANCE  
301 CENTRAL NATIONAL BANK BUILDING

Our Trust Department

# St. Petersburg Hardware Co.

BUILDERS' HARDWARE, PAINTS, OILS, GLASS, SASH, DOORS  
AND BUILDING MATERIAL

ST. PETERSBURG DIRECTORY, 1914

103

Bayboro Novelty Works, F L Crisman mgr, cor 2d  
and 7th av S

Bayles Joseph E, r 18 S 2d

Bayless David B, slsmn T P Meehan & Co

Baynard Wm T, clk The Am Bank & Trust Co, b  
626 Central av

**BEACH DONALD E (Estelle)**, Cashr The Amer-  
ican Bank & Trust Co, h Booker Blvd bet 6th  
and 7th

Beach Emery C (Metta), b Booker Blvd bet 6th and  
7th

Beach (Hotel), 103 Central av (not open)

Beadleston Hiram C (Sarah J), h 420 3d av S

Beard Bertha, steno, b 841 3d av N

Beard John F (Ada), ship carp, h cor 5th S and Pel-  
ican av

Beasley Horace R (Vivian), clk Coble & Cunning-  
ham, h 860 7th av N

## Paul R. Boardman Realty Co.

OVERLAND AUTOMOBILE AGENCY

300 CENTRAL AVENUE

PHONE 390

Beatty, Maggie Mrs, nurse, r 510 3d av S

Beaty Wm, mercht, r 417 4th N

Bechtel Frederick (Flora), r 247 1st av N

Beckham Hal, woodwkr, b 718 Central av

Beckworth Phillipine Mrs, b 242 5th av S

Becton Edna, dom, rr 729 5th N

Becton Lonnie O (Beulah), carp, h 604 Pine

\*Beddow Jesse (Chelcie), waiter, h 357 9th S

Beddow Jesse S, tmstr, b 1015 Baum av

Bedell Joseph C, h 135 3d av N

Bee Frederick S (Emma), h rr 861 Moffett av

Beede Georgia, b s w cor 2d av N and 17th

Beede Ruth, public steno 300 Central av, b s w cor  
17th and 2d av N

Beede Samuel E (Jane M), h s w cor 2d av N and 17th

Beers Archie C, eng, b 509 Wood

Beers Augusta E (wid Ira J), h 509 Wood

Beers Bertha C Mrs, nurse, h 910 Baum av

## ARMISTEAD & FULTON

441 CENTRAL AVENUE. PHONE 425

CITY AND SUBURBAN HOMES FARMS AND ORANGE GROVES  
AGENTS NEW YORK LIFE INSURANCE CO.

When You Need  
LUMBER AND  
Building Material  
St. Petersburg Novelty Works  
CALL THE

**D.W. BUDD & CO.** | **DRUGS**  
**REXALL REMEDIES** | 327 Central Avenue  
 Tel. 77

104

R. L. POLK & CO.'S

**Men's and Boys' Outfitters  
 FROM HEAD TO FOOT**

Beers Herbert R (Mamie), chf eng Citizens Ice & Cold Storage Co, h 826 9th N  
 Beers Royal F (Bertha C), collr J N Calhoun Furn Co, h 910 Baum av  
 Belcher Daniel B (Lucy G), h 12th av N cor 4th  
 Belcher Vernon, clk Belcher & Murrah, b 451 7th av S  
 Belcher Wyatt B (Belcher & Murrah), b 451 7th av S  
 Belcher & Murrah (W B Belcher, T H Murrah), restr 150 Central av  
 \*Bellawin Blanche, Indrs, r 753 5th av S  
 Bell Charles W, carp, b 116 5th N  
 Bell Flats, 103 3d av N  
 Bell Frances A (wid Charles W), h 116 5th N  
 Bell Isabella (wid R P), h 115 3d av N  
**BELL JAMES D (Mary A), Attorney-at-Law, 303-304 Central Natl Bank Bldg, Tel 341, Judge Municipal Court, h 250 4th av N, Tel 361-B (See page 21)**

**DRY GOODS, NOTIONS  
 SHOES**

PHONE 235

Next Door to Central National Bank



**"JOHNSON'S"**  
 265-7-9 Central Avenue. Tel 178-B

Bell Lucius (Annie J), clk The Appleman, h 618 4th av S  
**BELL RENNIE C (Margaret; Bell & Howard), h cor 13th av N and Oak, Tel 481**  
 Bell Thomas, drayman, b 618 4th av S  
 Bell Tillie A, nurse, b 319 2d av N  
 Bell Wm W, h rr 533 4th S  
**BELL & HOWARD, (R C Bell, E C Howard), Dealers in Fancy Groceries, 860 Central av, Tel 320-B (See page 16)**  
 Bellows Ona F (wid Thomas), b 336 3d av S  
 Belmont Hotel, Mrs Katherine B Tippetts propr, 575 Central av  
 Belt Joseph, mach Williams Garage, b 851½ Baum av  
 \*Belty John (Annie), lab, h 251 Lee  
 Benevolent & Protective Order of Elks, E I Latham sec, 108 2d N

**Florida Electric & Machinery Co.**  
 ELECTRICAL ENGINEER, CONTRACTING AND GENERAL  
 REPAIRING, ELECTRICAL SUPPLIES  
 18 THIRD STREET, NORTH PHONE 507-B

# Acreeage Our Hobby

Miller the Land Man Tel. 69 Detroit Annex

ST. PETERSBURG DIRECTORY, 1914

105

Bender Elizabeth, h s s Tangerine av nr Pleasant Dale sta

Bending Frances G, steno W R Rowland, b 726 4th N

Bending Jennie (wid Eugene), h 726 4th N

Benjamin Milton E (Essie), architect 424 Central av, h same

\*Bennett Allen, carp, h 803 2d av S

Bennett Charles T (Nellie), atty 21 2d N, h 134 2d av S

Bennett Edward W, atty 21 2d N, b 134 2d av S

\*Bennett Ellis, lab, b 1126 1st av S

Bennett Pearl, tchr Primary School, b 526 5th N

Bennett F Price (Julia), shop supt St Petersburg Novelty Wks h 104 7th S

Bennett Ralph C, clk, b 60 5th av N

Bennett Wm E (Mary), contr, h 73 7th av N

Benson Oliver F, h 250 8th av N



PHONE 348

## TOCQUE'S

FRENCH CLEANING AND PRESSING  
DRY CLEANING A SPECIALTY

154 CENTRAL AVENUE

Bepler Adam (Caroline), h s s Tangerine av nr Sunnyside

Bepler James A, clk A C L, b Adam Bepler

Bergen Rose R, maid Chautauqua Hotel

\*Berry Sylvanus V (Addie), lab, h 213 10th S

\*Bess Wm, tmstr, h 232 14th S

Best Philip (Emma), h w s 9th S nr 10th av sta

Best Vida, clk, b w s 9th S nr 10th av sta

\*Bethel A M E Church, cor 3d av N and Williams

\*Bethel Baptist Church, cor 10th and 3d av S

Bethell John A (Sarah), boatbldr, h Bethell av and 2d S

Betts Caroline J (wid Maddison), h 517 9th S

Betts Charles F (Elizabeth), auto demonstrator P R

Boardman Realty Co, h 551 1st av N

Betts Edward J (Laura E), h 248 3d N

Betts Elizabeth R, b 517 9th S

Betts Nettie S (wid Wm S), h 551 1st av N

Betsch Benjamin, tire repr. b 504 5th av S

**A. W. ROGERS** THE JEWELER  
265 CENTRAL AV.

FINE ENGRAVING AND REPAIRING DEPARTMENT

**F. H. RICHARDSON**

“The Electrical Man”  
Phone 214-B  
30 FIFTH STREET, S.



# St. Petersburg Hardware Co.

FURNITURE, PIANOS AND VICTOR TALKING MACHINES  
"EVERYTHING TO FURNISH THE HOME"

106

R. L. POLK & CO.'S

**W. F. SMITH, Paint and Wall Paper Store**  
**THE ONLY EXCLUSIVE STORE OF ITS KIND IN THE CITY**

**418 CENTRAL AVE.**

- Beverly Harriet M, b 632 Bay  
Beverly Wm F (Edith A), com trav, h 632 Bay  
Beveridge Robert M (foremn Tampa Bay Grain Co,  
h 151 3d av S  
Bickett Wm E (Minnie), showman, h 198 12th av S  
\*Bickley Paul A, caretkr Floronton Hotel, r 150 1st  
av N  
Bicknell Laura (wid Lee), b 121 3d av N  
Biddle George G, b 549 2d S  
\*Bidgood John (Sallie), chauffeur 1099 Beach Drive  
**BIG BAYOU REALTY CO, 368 Central av**  
Bigger D Dwight jr, agt Sarasota Line Steamers, r  
Poinsettia Hotel  
Bigger Paul B (Herma W), slsmn Robinson Bros,  
h 105 6th av S  
Biggers Willis R, architect 310 Home Security bldg  
Biggs John H, nurse St P Treatment Rooms, b 728  
5th av N

## WINSTON S. BRANNING

ONE PRICE SHOE AND CLOTHING STORE  
316 CENTRAL AVENUE PHONE 18

- Billeter E Hal (Esther), undertaker, h 11 1st N  
Billman David E (Vannas C), rental agt 403 Central  
av, h 727 4th av N  
Billman Ruth N, b 727 4th av N  
**BINNIE HENRY R (Anna L), Blacksmith, Horse  
Shoeing and General Repairing; Bicycle Work,  
Repairing and Supplies 250 1st av N, h same, Tel  
107 (See page 20)**  
**BIRCHFIELD W W (Annie C), Pres St Petersburg  
Citrus Growers Assn, Sec Sabal Palm Land Co  
and Shore Acre Land Co, 413 Home Security  
Bldg, Tel 544, h 127 2d av N**  
Bird Clarence O (Edith M), eng, h 560 2d av S  
Birdsall Elmer S, b 225 6th S  
Biser Charles (Jennie M), carp, h 520 3d av S  
Bishop Belle, clk Ye Gift Shop, b 834 7th N  
Bissey Estelle, b 519 3d av S  
Bissey Tobias S (Emma), h 519 3d av S

## J. G. FOLEY

REAL ESTATE AND INSURANCE. AGT. MALLORY and GULF &  
SOUTHERN S. S. COMPANY 476 CENTRAL AVE.

# UP-TO-THE-MINUTE

ST. PETERSBURG STEAM LAUNDRY  
109 THIRD STREET, SOUTH PHONE 55

ST. PETERSBURG DIRECTORY, 1914 107

Bitting Percy H (Effie H), asst Dr G L Brown, h  
929 5th av N

Bitting Samuel L (Betty), real est, h 808 9th N

Bixby Rufus G (Mary), painter, h 124 7th av N

Black Henrietta L (wid W D ), h 549 2d S

Blackburn Bruce B, mech, b W S Blackburn

Blackburn Hester H, clk Mrs E L Douglas, b W S  
Blackburn

Blackburn James, b 140 2d N

Blackburn John C (Georgia), contr, h 140 2d N

Blackburn Wayne W, clk Tampa Bay Grain Co, b  
W S Blackburn

Blackburn Wm S (Iva C), real est 338 Central av, h  
n s Tangerine av nr Glen Oak sta

Blackmarr Eugene H (Eunice), printer Advance Art  
Printery, h 739 7th av S

Blackmarr Rudell S (Ruhama), b 739 7th av S

Blackwelder Cicero M (Lonie), lab, h 619 12th N

## CLEARWATER ABSTRACT CO.

Our Records Are Always Up With Those in the Office of the County  
Clerk and Court Judge. Your Business is Solicited and Appreciated.  
All Work Turned Out From Our Office is Guaranteed

Blackwood Margaret G (wid Wm), h 235 6th av N

Blake Charles, mach St Petersburg Hdw Co

\*Blake Edward (Mary), lab, h 1010 2d av N

\*Blake Henry, h 922 2d av S

\*Blake Nelson (Helen), lab, h 1223 2d av N

Elakely Bessie, clk W U Tel Co, b 349 5th av S

Blakely Carrie, b 349 5th av S

Blakely Clarke B, painter, b 349 5th av S

Blakely Wallace, painter, b 349 5th av S

Blakesley Edson M (Mary), h s s Tangerine av nr  
Masters Grove

Blanc Carol, flagmn, b 510 3d av S

Blanc Charles M (Bettie; Blanc & White), h rr 432  
5th av N

**BLANC & WHITE** (C M Blanc, Wm O White),  
Real Estate and Insurance, 466 Central av, Tel  
190-B

Blanchard James W (Mary), brklyr, h 449 9th S

## IDEAL LUMBER CO.

DEALERS IN ALL KINDS OF BUILDING MATERIAL  
CORNER NINTH STREET AND SECOND AVENUE, SOUTH

**NORWOOD'S**

**Shoes and Gents Furnishings**  
427-429 Central Avenue  
Phone 3-B

# You Had Better See Miller the Land Man

Tel. 69 201 Central Avenue Detroit Annex

108

R. L. POLK & CO.'S

## High Class Merchant Tailors

ST. PETERSBURG TAILORS & DRY CLEANERS 17 THIRD STREET, N. TEL. 203

Bland N D, blksmith St Petersburg Novelty Wks  
Blanton Benjamin, brick inspr city eng, h 4th N bey  
limits  
Bleam Charles H (Anna), painter, h 532 2d S  
Blemle Mary, clk Norwood's, b rr 510 2d av S  
**BLOCKER ALBERT T (Hattie D; Kelsey & Block-**  
**er), h 81 4th av N, Tel 195**  
\*Blocker Ebenezer (Susie), lab, h 203 Williams  
Blocker John C (Nina M), real est 325 Central av,  
h 600 4th N  
Blocker John C jr, b 600 4th N  
Blocker Marguerite, b 600 4th N  
**BLOCKER TRANSFER CO, W L Spitley Propr,**  
**Baggage Transfer and Drayage, 18 2d S, Tel 1**  
Blodget Elizabeth, b 532 4th av S  
Blodget George W (Ruey), real est, h 532 4th av S  
Bloom Charles G (Bertha A), contr, h 324 4th av S  
Blount Kittie, phone opr, b 317 3d S

## SEE M. D. SEAMAN

PHONE 541 THE REAL ESTATE BARGAIN MAN 402 HOME SECURITY BUILDING

Blowers Albert C (Mary A; Moody & Blowers), h  
9th N s e cor Oak av  
Blue Edwin H (Rachel), h 108 7th av N  
Blue Oren P, slsmn Robinson Bros, r 438 Central av  
Boardman E H, painter W F Smith  
Boardman G Burton, reporter Independent, b L S  
Boardman  
Boardman Louis B, student, b L S Boardman  
Boardman Louis S (Bertha), plumber, h 9th N nr  
9th av  
**BOARDMAN PAUL R (Ada L; Paul R Boardman**  
**Realty Co), h 703 Beach Drive, Tel 528**  
**BOARDMAN PAUL R REALTY CO (P R Board-**  
**man, G M Gordon, E G Thompson), Real Estate,**  
**Rentals, Loans, Agts "Overland" Automobile,**  
**300 Central av, Tel 390 (See right center lines)**  
Bobb George F (Vesta), elect contr, h 426 5th av N  
Bobbitt Fletcher H (Lelia), real est, h Old Kentucky  
sub div

## LEWIS GARAGE

THOMAS BROS., PROPRS.  
GENERAL REPAIRS AND SUPPLIES

AGENTS FOR "CADILLAC"  
108-112 CENTRAL AV

**The Pinellas Hardware Co.**  
**Phone 23-B We Sell Great Majestic Ranges 337** Central Avenue

ST. PETERSBURG DIRECTORY, 1914

109

- Bodine Edward K (Fanny F), h 543 3d av S  
 Bodman Samuel E (Lazette), h 540 4th N  
 Boeck Elizabeth, b 534 Central av  
**BOECK PAUL, Propr Central Avenue Studio, h 534 Central av, Tel 72 (See page 19)**  
 Boehning Julius A (Alywina), mgr Sou Concrete & Constr Co, h cor 4th and 12th av S  
 \*Bogans Moses (Lula), lab, h 13 4th al S  
 Bogart Harry H (Ellen G), steward Hotel Detroit, h 442 9th N  
 Bohle Arthur, film opr Star Theater, b Baum av  
 Bohrer Clara A (wid George P), general store 1209 Hanson av, h 241 13th N  
 Bold Leo, baber John Tangredi, r 518 Central av  
 Bolinger Wm (Phoebe), b 534 5th av S  
 Bolton Albert G (Mollie), carp, r 332 9th av N  
 Bolton George, carp, b Robert Arnold  
 Bon Air, J A Bryan propr, hotel, 111 2d av N

**HOME FURNISHINGS OF EVERY VARIETY**

THE J. N. CALHOUN FURNITURE COMPANY  
 172 CENTRAL AVENUE PHONE 101-B

- Bon Louis W, lab St P Nov Wks, b 848 3d av S  
 Bona John D (Lena), boatman, h 634 4th S  
 Bond Jessie M, tchr Grammar School, b 526 5th N  
 Bonnell Rosalyn E (wid Charles), h 435 4th av N  
 \*Bonnet Charles B (Mollie), lab, h 1053 3d av S  
 Bonney George C, shoemkr Kelley's Shoe Shop, b 144 Central av  
 Bonnifield Benjamin, electn F H Richardson, r 721 Central av  
 Bonniwell Jean, tchr Kindergarten School, b Mrs Kate Bonniwell  
 Boniwell Kate (wid George C), h n s Tangerine av nr Bonni Vista sta  
 Booberg Herman (Hildur), caretaker, h over Sibley Garage  
 Booker Annie C (wid A B), h 126 2d av N  
 Bookwater James, carp, r 309 2d S  
 Boone Andrew C (Annie), b 656 7th av N

**RIDGELY REALTY CO.**  
 227 CENTRAL AVENUE  
**High Grade Realty**  
 SPECIALISTS IN  
**PHONE 68**



**SMITZ**  
 NOT SMITH

**RELIABLE REAL ESTATE DEALER**

468 Central Avenue

# Red Cross Pharmacy

OUR LOCATION IS NO. 231 CENTRAL AVENUE, PHONE 23-B.  
EXCLUSIVE AGENTS FOR PENSLAR and DIKE LINE OF DRUGS

110

R. L. POLK & CO.'S

GIVEN TO YOUR FIRE INSURANCE  
BY AMERICAN BANK & TRUST COMPANY  
Nos. 342 and 344 Central Avenue

Boone Benjamin T, h 656 7th av N

Booth Charles A (Celestia), b 70 6th av N

**BOOTH JAMES, Attorney-at-Law and City Attorney, Real Estate and Corporation Law a Specialty, Rooms 402-404 Home Security Bldg, Tel 119, h 70 6th av N (See page 21)**

Booth John W (Annie L), fruit grower, h 258 6th av S

Booth Nellie R Mrs, canvasser, r rr 134 3d av S

Boothe Wm W (Mary E), miller, h cor 16th N and 9th av

Boss Henry H, h 13th av N n e cor 4th

Bosworth Isaac D (Harriet A), h 119 4th av S

Boudman John I (Olive), r 272 13th N

\*Bour Emma (wid), lndrs, h 276 9th N

Bowden Fern, clk, b 519 2d av S

Bowers Blanche, clk F T Sumner, b cor DeSoto av and Seminole blvd

Bowery Floyd, waiter, r 245 Central av

## Kithcart Realty Co.

EVERYTHING IN REAL ESTATE  
519 CENTRAL AVENUE PHONE NO. 385

Bowery Wm, r 245 Central av

Bowman Charles D (Ada), h 61 5th av N

Bowman Edward C (Lillian), electn Fla Electric & Machy Co, r 517 5th S

Boyce Annie (The Boyce), h 211 5th av N

Boyce Charles F (Ardelia), carp, h 327 3d av N

Boyce The (Mrs A G Rich, Annie Boyce), boarding, 211 5th av N

\*Boyd Anna, dom, b 1074 1st av S

Boyd J Harry (Martha M), clk E B Irvin, h 619 3d av S

Boyer Charles, clk, b 125 5th N

Boyer David F (Anna), clk, b 125 5th N

Boyer George (Almira), carp, h 125 5th N

Boyer Ian, clk, b 125 5th N

\*Boykins Thomas (Dora), lab, h 753 5th av S

Special Attention

## SEE B. J. FARMER

FOR ANYTHING IN THE REAL ESTATE LINE  
301 CENTRAL NATIONAL BANK BUILDING

# St. Petersburg Hardware Co. Agents Ford, Hudson and Paige Cars

ST. PETERSBURG DIRECTORY, 1914

III

**BOZEMAN BROS (R E and J W)**, Grocers and Meat Market, 866 1st av S, Tel 510 (See inside back cover)

**BOZEMAN ELECTRIC & MACHINE CO (R E and J W Bozeman, W S Wallace)**, Electrical Contractors and Installers, 866 1st av S, Tel 510 (See inside back cover)

Bozeman Esther (wid Eli), h 409 9th N

**BOZEMAN JASPER W (Bozeman Bros; Bozeman Electric & Machine Co)**, b 409 9th N

Bozeman Mary, steno, b 409 9th N

**BOZEMAN RICHARD E (Dollie E; Bozeman Bros; Bozeman Electric and Machine Co)**, h 866 1st av S

Bozeman Susan M, b 409 9th N

Braaf Charles (Bertha), h 609 Beach Drive

Bradfield Wm K (Betty P), dentist 5 St Petersburg Hdw Co bldg, h s s 16th av S cor 3d

## Paul R. Boardman Realty Co.

REAL ESTATE, RENTALS AND LOANS  
300 CENTRAL AVENUE PHONE 390

Bradford Bessie, mlnr T Bradford Co, b 511 4th av S

Bradford Ira B (Allie M), h 548 3d N

Bradford Theodore (Catherine; T Bradford Co), h 511 4th av S

Bradford T Co (Theo Bradford), millinery 407 Central av

\*Bradley Burl, porter Blocker Transfer Co

\*Bradley Wm (Mayola), driver, h 813 4th av S

Bradner John B, h 316 2d N

Bradner Leila P, b 316 2d N

Bradshaw Amanda, b 343 6th av N

**BRADSHAW JAMES C (Cora P)**, City Commissioner and Mayor, office City Hall, Tel 36, h 426 1st av N, Tel 56

Bradshaw Mary P, b 426 1st av N

Bramble B M, lumber, h w s 9th S nr Ingleside av sta

Bramlitt Nevada (wid Charles M), h 484 1st av N

**THE REAL ESTATE PEOPLE**

## ARMISTEAD & FULTON

441 CENTRAL AVENUE

PHONE 425

**LUMBER? YES and ALL Building Material  
St. Petersburg Novelty Works**

**D. W. BUDD & CO.** | **D R U G S**  
**AGENTS EASTMAN KODAKS AND SUPPLIES** | **327 Central Avenue**  
**Tel. 77**

112

R. L. POLK & CO.'S

**The Only Exclusive Men's  
and Boys' Store in the City**

**"JOHNSON'S"**  
265-7-9 Central Avenue. Tel 178-B

Brandenburg Charles (Lulu), slsmn P R Dane, h 728  
5th N  
 Brandley Thorne D (Jennie), h 861 Moffett av  
**BRANNING WINSTON S (Edna C), One Price**  
**Shoe and Clothing Store, 316 Central av, Tel 18,**  
**h 421 4th S, Tel 227-B (See left center lines)**  
 Brant Thomas C (Bertha M), mgr St Petersburg  
 Coca Cola Bott Wks, h e s 3d S 2 s of 7th av  
 Brantley Bunn (Nancy), eng, b 534 5th N  
 Brashear Essie M, clk J G McCrory Co, b 1015 Baum  
av  
 Brashear Fannie Mrs, h 1015 Baum av  
 Brass Arthur W (Mary), butcher, h Orangewood av  
 \*Braxton Hansford (Maggie), lab, h 373 Lee  
 Breeding Albert L (Bertha), carp, h 532 Wood  
 Brett Irene M, mlnr, b 744 Central av  
 Brevard The, 160 3d av N  
 Brewster Ada A, artist, 111 5th av N, r same



**Ladies' and Children's  
FURNISHINGS**  
 Next Door to Central National Bank  
**PHONE 235**

Brice Edwin M (Addie R), h w s 9th S nr Fairview  
av sta  
 Bridge Frank L (Hazel), real estate, h 833 2d N  
 Briggs Chauncey L (Belle), b 226 6th av N  
 Briggs Nettie, h 226 6th av N  
 Briggs Sarah L (wid Matthew), h 12 Court pk  
 \*Brigham Ellen (wid John), b 925 4th av S  
 \*Brigham Sheppard, lab Eureka Stone & Paving Co  
 Bright Anna B. (wid W C), h 77 3d av N  
 Bright John B, b 77 3d av N  
 Bright Mary, b 77 3d av N  
 Brindley Harry, clk, b 98 3d av N  
 Brinker Wilson M, carrier R F D 1, h same  
 Brinson Alexander W, electn, b 524 Wood  
 Brinson Cyprian C, slsmn The Ladies' Emporium, b  
524 Wood  
 Brinson Mary E (wid John W), h 524 Wood  
 Brinson Nellie, clk Norwood's, b 524 Wood

**Florida Electric & Machinery Co.**  
 ELECTRICAL ENGINEER, CONTRACTING AND GENERAL  
 REPAIRING, ELECTRICAL SUPPLIES  
 18 THIRD STREET, NORTH **PHONE 507-B**

# MILLER, The Land Man

201 Central Avenue

Tel. 69

Detroit Annex

ST. PETERSBURG DIRECTORY, 1914

113

Brinson Wm A, wireman St Petersburg Elec Constr Co, b 524 Wood

**BRISCOE P J**, Propr St Petersburg Steam Laundry, res Knoxville Tenn

**BRITISH AMERICA ASSURANCE CO OF TORONTO CAN, J G Foley Agt, 476 Central av**

\*Britt John D (Mattie), butcher, b 109 9th S

Broadus Lynn S, b 624 1st N

Broadus Warner R (Emily J), h 624 1st N

Broadwell Mary O, h 602 3d av S

Brocket Michael (Emma), h 108 3d av S

Brockway George E, h 333 3d N

Brooks Agnes (wid Horace L), h 316 6th av N

\*Brooks Golden B (Susan), lab, h 1011 2d av N

Brooks Harvey L (Nellie), barber E L Waggoner, h 532 2d S

Brooks Walter R (Fay T), promoter, b 311 2d av N

Brothers L M Mrs, r 219 3d av S



PHONE 346

## TOCQUE'S

FRENCH CLEANING AND PRESSING  
DRY CLEANING A SPECIALTY  
154 CENTRAL AVENUE

Browder James O, atty, r 240 4th N

Brown Aaron A (St Petersburg Victualling Co), h 133 2d N

**BROWN BROS (Thomas and Carl), Grocers 204 Central av, Tels 63 and 363**

\*Brown Candace (wid Charles), h 1035 2d av N

Brown Carl (Dora; Brown Bros), h 323 2d N

Brown Charles A (Laura), slsmn R F Taggart, h 526 3d av S

Brown C Elizabeth Mrs, Christian Science practitioner, 545 Central av, r same

\*Brown Darnie C, lab, h rr 845 4th av S

Brown DeCosta, clk Brown Bros, b 4th N

Brown Esther, supt Augusta Memorial Hospital

Brown George L, dentist 304 Central av, h 300 2d N

Brown Henry H (Abbie), h 535 4th av N

\*Brown Isaac (Fanny), lab, r 750 Lincoln pl

Brown Isabella S, h 118 5th av N

**A. W. ROGERS THE JEWELER**  
265 CENTRAL AV.  
**Diamonds, Jewelry, Silverware**

**F. H. RICHARDSON**

Phone 214-B  
"The Electrical Man"  
30 FIFTH STREET, S.



# St. Petersburg Hardware Co.'s

Garage and Salesroom

2d Ave. S., near 3d St  
Automobile Repairing

114

R. L. POLK & CO.'S

**W. F. SMITH, Paint and Wall Paper Store**  
**EVERYTHING FOR THE PAINTER AND DECORATOR**

418 CENTRAL AVENUE

- Brown James, b 810 Lee  
\*Brown James (Lilla), lab, h 425 12th S  
Brown James F, pres St Petersburg Vitrified Brick Co, res Philadelphia, Pa  
\*Brown John (Ada), lab, h 351 11th N  
Brown John (Mary), h 317 3d N  
\*Brown John M, porter, r 229 12th S  
Brown John N (Celeste), tax assessor, h 503 1st av N  
Brown J E, h 341 Langs ct  
**BROWN LEW B (Anna A), Publ'r The Evening Independent, h 73 6th av N, Tel 185-B**  
Brown Louisa M, b 118 5th av N  
**BROWN L CHAUNCEY, Publ'r The Evening Independent, b 73 6th av N, Tel 185-B**  
Brown Millard, waiter W M Tanquary  
Brown Nathan, clk, b 543 1st av S  
Brown Shirley C, clk, b 521 Koster  
Brown Susie (wid R A), b 300 2d N

## WINSTON S. BRANNING

ONE PRICE SHOE AND CLOTHING STORE  
316 CENTRAL AVENUE PHONE 18

- Brown Thomas (Lila B; Brown Bros), h 650 3d av S  
Brown Thomas J (Marian), millwright St P Nov Wks, h 1015 7th av N  
Brown T A, electn Bozeman Elect & Mach Co  
Brown Wallace (Vallie), packer Hibbs Fish Co, h n w cor 4th and 10th av N  
Brown Walter (Florence), carp, h 810 Lee  
Brown Wm (Florence), slsmn Norwood's, h 812 7th av N  
Brown Wm E (Jeanette), overseer, h 521 Koster  
Brown W S Mrs, r 840 3d av S  
Browne Frederick S (Alice), h 541 3d S  
Browne Hattie A (wid James F), b 466 1st av N  
\*Broxey Stella (wid Wm), h 1324 2d av S  
**BRUMBY OTIS A (Gretchen), Asst Mgr Times Publishing Co, h 225 4th N**  
Brunjes John H (Mary J), real estate, h 401 1st S

## J. G. FOLEY

REAL ESTATE AND INSURANCE. AGT. MALLORY and GULF & SOUTHERN S. S. COMPANY 476 CENTRAL AVE.

# St. Petersburg Steam Laundry

EQUIPPED WITH LATEST MACHINES AND PRESSES  
109 THIRD STREET, SOUTH PHONE 55

ST. PETERSBURG DIRECTORY, 1914 115

Brunson Charles H, slsmn T P Meelian & Co, r Hotel Poinsettia

Brunson-Dowell Land Co, C R Carter pres, real estate, 120 Central Natl Bank bldg

\*Brunston Charles (Laura), lab, h 341 8th S

Bryan Eugene (Missouri), lab, h 300 9th N

Bryan Hardy W (Ruth), contr, h 341 Roland ct

Bryan John A (Clara E), propr Bon Air, h 111 2d av N

Bryan Julius, lab, b 300 9th N

\*Bryant Benjamin J (Annie), lab, h 14 4th al S

\*Bryant Henry (Mary), lab, h 829 4th av S

\*Bryant Shelton J (Mary), genl store 129 9th S, h 951 2d av S

Bryce Effie H (wid J F), propr Kentucky Inn, h 484 1st av N

Buchanan Hubert A, musician, b 100 8th N

Buchanan John A (Linda), h 100 8th N

## CLEARWATER ABSTRACT COMPANY, Clearwater, Fla.

THE FACT THAT WE ARE LOCATED AT THE COUNTY SEAT ENABLES US TO OFFER YOU THE SERVICES OF THE MOST COMPLETE SET OF ABSTRACT RECORDS IN PINELLAS COUNTY

Buchanan Wm, h 92 5th av N

**BUDD DAVID W (Lela B; D W Budd & Co), h 142 2d av N, Tel 26-B**

**BUDD D W & CO (D W Budd), Pharmacists, 327 Central av, Tel 77 (See left top lines)**

Bugg Edmond G (Hattie N), grocer 445 5th av N, h 433 same

Bugg Frank J, clk, b 433 5th av N

\*Buggs Philip (Octavia), tailor, h 401 12th S

Buhner Ainslie A (Virginia), h 233 1st N

Buhner Alice A Mrs, music tchr 341 Central av, h 233 1st N

Bulard Frederic (Sadie), carp, h 4th bet 9th and 10th av S

Buler Mary A (wid Cyrus H), b 518 Central av

Bullard Charles A (Mary M), slsmn St Petersburg Hdw Co, h 111 6th av N

## IDEAL LUMBER CO.

DEALERS IN ALL KINDS OF BUILDING MATERIAL  
CORNER NINTH STREET AND SECOND AVENUE, SOUTH

NORWOOD'S

Dry Goods and Notions  
427-429 Central Avenue  
Phone 3-B

**St. Petersburg Tailors and Dry Cleaners**  
**FIRST-CLASS MERCHANT TAILORING**  
**17 THIRD STREET, N. TEL. 203**

**If It's Investments, See Miller the Land Man**

**Tel. 69 201 Central Avenue Detroit Annex**

116 R. L. POLK & CO.'S

- Bulley Carleton J, mach Ramm's Garage, b Allison House
- Bunting Charles O (Louise A; Kelley & Bunting), r 553 5th av S
- Burba Letitia J (wid Ralph J), b 526 5th N
- Burgdorf J Wesley Rev (Elizabeth), r 87 2d av N
- \*Burgess Edward B, porter The Appleman, b 229 9th S
- \*Burgess Wm, contr, h 1050 2d av S
- \*Burgin Charles (Ruby), lab, h 1221 2d av S
- Burk Edwin M (Nan R), h 656 2d N
- Burkhardt Frank J (Jennie), h 226 8th av N
- Burks Beverly B (Fanny M), h n s 9th av N 3 e of 9th
- Burleson Carl E (Stella), civ eng, h n s Tangerine av nr Hollywood sta
- Burnett Dickinson (Harriet F R), h 819 Baum av
- Burnett Flats, 42 8th N

**SEE M. D. SEAMAN**

PHONE 541 THE REAL ESTATE BARGAIN MAN 402 HOME SECURITY BUILDING

- BURNETT GEORGE B (Susie), House Mover, All Kinds of Buildings, Heavy Machinery, Safes, Etc. Handled in an Expert Manner, 42 8th N, h same, Tel 82 (See ad in classified House Movers)**
- Burnett Harry W, lino opr Independent, b 42 8th N
- Burnett John B, carp, b 318 Central av
- Burnett Maisie (wid Thomas), b 533 Wood
- Burnett Samuel H (Mary), real estate, h 533 Wood
- \*Burney Dock (Sara), lab, h 1119 5th av S
- Burns James J (Julia), r 226 2d av S
- Burns Myrtle Mrs, b 542 2d av S
- \*Burrell Louis (Alberta), lab, h rr 824 4th av S
- \*Burriss Wm, grocer 2d av N and Lee, h same
- Burrows Nellie (wid Andrew P), h 209 13th N
- Burt Edith T Mrs, propr Poinsettia Hotel
- Burton Milton C (Beulah S), bricklyr, h 550 1st av N
- Burt Horace, chauffeur C M Roser

**LEWIS GARAGE**

THOMAS BROS., PROPRS. AGENTS FOR "CADILLAC"  
 GENERAL REPAIRS AND SUPPLIES 108-112 CENTRAL AV

**The Pinellas Hardware Co.**  
**Phone 23-B Fishing Tackle, Sporting Goods 337** Central Avenue

ST. PETERSBURG DIRECTORY, 1914

117

- Burton Wm C (Eleanor W), v-pres and treas Lewis-Burton Co, h 156 9th av N  
 Busbee L B, slsmn St Petersburg Hdw Co, res Her-  
 nando Fla  
 Busching Levi C, clk M F Albright & Son, r 700  
 Beach Drive  
 Buser George F (Ruby), electn, h 459 7th av S  
 Bush Carl A (Olivia), clk Tampa Bay Grain Co, h  
 Orangewood av nr 9th S  
 Bush John J (Marie), baggageman, b 562 1st av N  
 Bussey Henry P (Lina), h 213 4th av N  
 Butler Arms, Mrs L C Gambatte propr, boarding, 145  
 3d av N  
 Butler Elizabeth Mrs, boarding, 826 Central av  
 Butler John (Callie), h 640 4th av S  
 Butler Juanita, b 826 Central av  
 Butler Lawrence P (Elizabeth), exp messr, h 826  
 Central av

**The J. N. Calhoun Furniture Co.**

THE GREAT HOME FURNISHING STORE  
 172 CENTRAL AVENUE PHONE 101-B

- Butler Wm E (Mollie), mtrmn, h 1135 Baum av  
 Butler Wm J B, student, b 826 Central av  
 Button Frank H, h 9th av N nr 16th  
 Buxton A L Mrs, b rr 323 1st S  
 Buxton Florence A (wid Harry), b 58 11th N  
 \*Byrd Theodore (Annie), driver, b 5th av and 11th

**C**

- Cain Edna L, tchr, b 98 3d av N  
 Cain Gertrude, bkpr St Petersburg Times, b 355 1st S  
 Calhoun A Ruth, b 745 2d av N  
**CALHOUN JOEL N (Sallie; J N Calhoun Furn  
 Co), h 745 2d av N, Tel 509**  
**CALHOUN J N FURNITURE CO (J N Calhoun,  
 O W Holmes), House Furnishers, 172 Central  
 av, Tel 101-B (See right center lines)**  
 Calhoun Laura B, b 745 2d av N



**SMITZ**  
 NOT SMITH

**SALES AGENT FOR  
 Manatee County  
 PROPERTY  
 468 Central Avenue**

**RIDGELY REALTY CO.**  
 227 CENTRAL AVENUE  
 SPECIALISTS IN  
 High Grade Realty  
 PHONE 68

# RED CROSS PHARMACY

OUR GOODS ARE FRESH, FIRST-CLASS, THE MOST UP-TO-DATE DRUG STORE IN TOWN. DRUGS, PERFUMES, STATIONERY CIGARS, CIGARETTES, ETC.

118

R. L. POLK & CO.'S

CONSULT REAL ESTATE DEPARTMENT  
OF AMERICAN BANK & TRUST COMPANY  
Nos. 342 and 344 Central Avenue

Calhoun Margaret S, b 745 2d av N  
Caldwell Elizabeth, clk, b 818 4th N  
Calhoun Mabel, waitress, b 318 Central av  
Callen Sarah E Mrs, b 622 1st av N  
Calveon Andrew (Anna T), r 556 2d S  
Camp Erwin L (Alberta), lab St P Hdw Co, b 349  
Lake  
Camp George W (Lula), civ eng, h 349 Lake  
\*Campbell Benjamin (Alice), tmstr, h Hanson av nr  
Lee  
Campbell Ella L Mrs, tchr Primary School, h 819  
Pine  
**CAMPBELL CHARLES A (Ella L), Sec The Pinel-  
las Hdw Co, h 819 Pine**  
Campbell Charles G (Mary E), h 332 9th av N  
Campbell George H (Lenore J), janitor P O, h cor  
Green Ridge and Kentucky av  
Campbell John H (Mary E), h 14 Court pk

## KITHCART REALTY CO.

HOUSES, LOTS, GROVES, RENTALS  
519 CENTRAL AVENUE PHONE NO. 385

FOR INVESTMENTS

Campbell Melvin H, mech eng, r St George Hotel  
Candee E Charlotte (wid Cassius C), h 242 4th av N  
\*Canidy Mattie, Indrs, h rr 849 4th av S  
Cannon M Elizabeth, steno St P Real Estate Exch,  
h 225 6th S  
\*Canty Wm (Janie), lab, h 335 8th S  
\*Carey Anna, nurse, b 922 2d av S  
Carlisle Landon (Blancy), carp, r 104 2d S  
Carlocks John L, mgr H R Parsons & Co, r 248 1st  
av S  
Carlton Bert H (Clara), clk Blocker Transfer Co, h  
167 3d av S  
Carlton Martin H (Bessie), eng, h 458 4th av S  
Carmichael Parks M (Nellie B), dentist 201-203  
Home Security bldg, h 327 7th av N  
Carney Frank, painter, b 144 Central av  
\*Carolina Ross (Jane), lab, h 936 3d av S

## LET B. J. FARMER

THE INSURANCE MAN WRITE YOUR INSURANCE  
301 CENTRAL NATIONAL BANK BUILDING

# St. Petersburg Hardware Co.

BUILDERS' HARDWARE, PAINTS, OILS, GLASS, SASH, DOORS  
AND BUILDING MATERIAL

ST. PETERSBURG DIRECTORY, 1914

119

Caro-Lynn House, Mrs Julia E Feltham propr, board-  
ing, 135 2d av N  
Carpenter Charles E, film opr Royal Palms Theatre,  
b 303 7th av N  
Carpenter Flora, b 534 5th N  
Carpenter Fred H (Pearl), real estate, h 602 3d N  
Carpenter Mary A (wid Edward), h 303 7th av N  
Carpenter Maud, b 303 7th av N  
Carpenter Thomas U (Florida L), eng, h 117 1st N  
Carpenter Wm B, propr Royal Palms Theatre, b 303  
7th av N  
Carr Elizabeth, b 144 3d av S  
Carr John H (Emma), h 144 3d av S  
Carr John B, film opr Plaza Theatre, b 821 1st av N  
Carr Mary, b 144 3d av S  
Carr Mary, nurse Augusta Memorial Hospital  
Carr Winfield S (Antoinette), blksmith H R Binnie,  
h 821 1st av N

## Paul R. Boardman Realty Co.

OVERLAND AUTOMOBILE AGENCY

300 CENTRAL AVENUE

PHONE 390

Carrells Lizzie, clk Fountain of Youth Bath House,  
r same  
Carrey Elijah (Alice), fisherman, h 851 Baum av  
Carroll John H (Sara R), slsmn W R Hughes, h 537  
5th N  
Carson Harold H (Mayme), carp, h 740 Lee  
Carter Ashley B, clk Brown Bros, b 33 8th N  
Carter Charles R (Lula; Larson & Carter), pres  
Brunson-Dowell Land Co, h 318 5th av S  
Carter John W (Etta), painter, h 242 6th av S  
Carter Katie E (wid James B), h 33 8th N  
Carter L May, student, b 33 8th N  
\*Carter Samuel, lab, h 966 1st av S  
Carter Robert R (Ella), real estate, h 825 7th av N  
Carter Rufus (Martha), b 318 5th av S  
Carter Toppie L, b 135 2d av N  
Carter Troy W, b 135 2d av N

## ARMISTEAD & FULTON

441 CENTRAL AVENUE. PHONE 425

CITY AND SUBURBAN HOMES FARMS AND ORANGE GROVES  
AGENTS NEW YORK LIFE INSURANCE CO.

When You Need  
LUMBER AND  
Building Material  
CALL THE  
St. Petersburg Novelty Works

**D.W. BUDD & CO.** | **DRUGS**  
**REXALL REMEDIES** | 327 Central Avenue  
 Tel. 77

I20

R. L. POLK & CO.'S

**Hart, Schaffner & Marx  
 Clothing, Walk-Over Shoes**

**CARUTHERS CYCLE CO** (Little H and Mrs Frances E Caruthers), Bicycles, Gas Engines and Supplies; All Work Guaranteed, 155 Central av (See page 14)

**CARUTHERS FRANCES E MRS** (Caruthers Cycle Co), h 4th N bey limits, Tel 156-B 3R

**CARUTHERS LITTLETON H** (Frances E; Caruthers Cycle Co), h 4th N bey limits, Tel 156-B 3R

Carver John W (Gertrude), h 335 7th av N

Cary Lee (Alice), h 8th av S bet 5th and 6th

**CASE HARRY C** (Elizabeth S), Genl Supt St Petersburg Electric Light & Power Co, h 625 7th S, Tel 380

Cash James K, lab, r 18 2d S

Cashwell Arthur J, b 415 9th av N

Cashwell James H (Mattie), h 415 9th av N

**DRY GOODS, NOTIONS  
 SHOES**

PHONE 235

Next Door to Central National Bank



**"JOHNSON'S"**  
 265-7-9 Central Avenue. Tel 178-B

Cashwell W Roy (Clara), lino opr Independent, h 849 2d av N

Cason Hampton E, clk Sou Exp Co, b 216 2d N

Cassetty John T (Luella), clk McLaughlin & Paul, h 341 2d N

Cassetty Walter F, real estate, b 341 2d N

Caswell Daniel B (Eloise), dentist 308 Central Natl Bank bldg, h 838 6th N

Cate Mary A (wid George), h 829 5th N

Cathey James T, supt Ga Engineering Co, r Allison Hotel

\*Cato Lucius (Hattie), h 709 Lincoln pl

Caul Harvey E, carp, b 318 Central av

Caulfield Edward W, eng, b 300 3d S

Caulfield Hubert E, eng, b 300 3d S

Cavanaugh Mary, maid The Huntington Hotel

Cave J W, clk Lewis Bros, h 4th S nr 8th av

**Florida Electric & Machinery Co.**

ELECTRICAL ENGINEER, CONTRACTING AND GENERAL  
 REPAIRING, ELECTRICAL SUPPLIES

18 THIRD STREET, NORTH

PHONE 507-B

# Acreage Our Hobby

Miller the Land Man Tel. 69 Detroit Annex

ST. PETERSBURG DIRECTORY, 1914

121

**CENTRAL AVENUE STUDIO**, Paul Boeck Propr, Eastman Kodaks, Films and Supplies, 534 Central av, Tel 72 (See page 19)

**CENTRAL HOTEL**, Overlooking Tampa Bay, St Petersburg's Largest Hotel, John N Thorn Mgr, European Plan, Rooms En Suite With or Without Bath, Rooming Capacity 200, 119-129 2d N; Tel 447

**CENTRAL LAND & TITLE CO**, H W Fuller Pres, Real Estate, 368 Central av

**CENTRAL NATIONAL BANK**, Frank A Wood Pres, Alfred F Thomasson Vice-Pres, Charles M Gray Cashr, Herbert T Davis Asst Cashr, 400-404 Central av, Tel 4 (See back cover)

Central National Bank Bldg, 400-404 Central av

Central Pharmacy, J B Lovering propr, 8 9th S

\*Chadwick Robert W, lab, r 232 9th N

Chambe Julia I (wid Fred), b J Mott Williams



PHONE 346

## TOCQUE'S

FRENCH CLEANING AND PRESSING  
DRY CLEANING A SPECIALTY

154 CENTRAL AVENUE

Chamberlain Arthur (Ruby), concrete mfr 2d av S cor 3d, h 164 1st av S

Chamberlin Frank B (Annie E), h 219 7th av N

Chambers Charles E (Jennie A), sec and mgr Pinellas Abstract Co, h 848 9th av N

Chambers Verna R, bkpr Pinellas Abstract Co, b 848 9th av N

Chance Jesse C (Jean M), h 432 1st N

Chance Robert H, b 426 1st N

**CHANCELLOR TURNER A (Mary T)**, Pres The First National Bank, h 147 2d av N, Tel 108

Chapel Asa J (Cora), h 301 7th S

Chapel Wm, plasterer, b 301 7th S

Chapin Charles C (Emily), plumber Jamin & Jerkins, h 11th av N cor 1st

Chapman Albert P (Clorinda), h 628 4th av S

Chapman George S, eng, r 1035 Baum av

\*Chapman Mary (wid Peeler), b 216 Lee

**A. W. ROGERS THE JEWELER**  
265 CENTRAL AV,  
FINE ENGRAVING AND REPAIRING DEPARTMENT

**F. H. RICHARDSON**

Phone 214-B  
"The Electrical Man"  
30 FIFTH STREET, S.



# St. Petersburg Hardware Co.

FURNITURE, PIANOS AND VICTOR TALKING MACHINES  
"EVERYTHING TO FURNISH THE HOME"

122

R. L. POLK & CO.'S

**W. F. SMITH, Paint and Wall Paper Store**  
**THE ONLY EXCLUSIVE STORE OF ITS KIND IN THE CITY**  
**418 CENTRAL AVE.**

Chapman Sallie G (wid T R), h 457 Bay

Chapman Wm S, writer, r 229 6th S

\*Chapman Wm T (Willie; Nicks & Chapman), h 941  
3d av S

\*Chapman Willie, tchr Public Schools, h 941 3d av S

Charles Carl K, clk, b 816 8th N

Charles John W (Minerva), lab, h 816 8th N

\*Charles Thompson K (Lottie), carp, h 218 Williams

Chase Beulah C, b J F Chase

Chase Beulah C, pres Willson-Chase Co, b John F  
Chase

Chase John F (Maria C), h n e cor 9th av N and Lo-  
cust

Chase J Frank (Mae), contr, h 612 Koster

Chase Lena M, sec Willson-Chase Co, b John F Chase

Chatauqua Home Laundry, C J Cook propr, 156 2d N

**CHAUTAUQUA HOTEL, See Hotel Chautauqua**

\*Cheaney Archie, porter Poinsettia Hotel

## WINSTON S. BRANNING

ONE PRICE SHOE AND CLOTHING STORE  
316 CENTRAL AVENUE PHONE 18

Cherbonneau James W (Clara), mgr Crescent Co,  
h 541 5th S

**CHERBONNEAU MAXWELL J, Mgr St Peters-  
burg Blue Print Co, h 541 5th S, Tel 318-B (See  
page 11)**

Cherry Robert, lab, b rr 134 3d av S

Chester Ralph W (Mayme), restr 258 Central av, r  
318 5th av S

Childs B Frank (Susie J; B F Childs & Co), h 548  
Wood

**CHILDS BROS (Julius A and Lysander D), Real Es-  
tate and Loans, 441 Central av, Tel 425**

Childs B F & Co (B F Childs, H M Angle), men's  
furngs, 828 Central av

\*Childs John H (Eugene), lab, h 918 2d av S

Childs Julius A (Susie P; Childs Bros), h 90 3d av N

Childs Lysander D (Hettie M; Childs Bros), b 90 3d  
av N

## J. G. FOLEY

REAL ESTATE AND INSURANCE. AGT. MALLORY and GULF &  
SOUTHERN S. S. COMPANY 476 CENTRAL AVE.

# UP-TO-THE-MINUTE

ST. PETERSBURG STEAM LAUNDRY  
109 THIRD STREET, SOUTH

PHONE 55

ST. PETERSBURG DIRECTORY, 1914

123

Childs Park, 2 miles south of city limits  
Chiles Tannie, clk The Ladies' Emporium, b w s 4th  
S nr 12th av  
Chiles James T, printer Independent, b w s 4th S nr  
12th av  
\*Chisholum Carretha, dom, 121 7th av N  
Christian Carrie G Mrs, nurse, h 532 2d S  
Christian Church, cor 1st av N and 6th  
Christian Science Society, 318 3d S  
Church of Christ, 4th S cor 2d av  
Churchill Charles W (Annetta; C W Churchill &  
Son), h cor 1st av N and 17th  
Churchill C W & Son (C W and G A), tanners 146  
Central av  
Churchill George A (C W Churchill & Son), b cor  
1st av N and 17th  
**CITIZENS ICE & COLD STORAGE CO**, Horace  
Williams Genl Mgr, Ice Mfrs and Cold Storage,  
101 1st S, Tel 79 (See page 11)

**NORWOOD'S**

## CLEARWATER ABSTRACT CO.

Our Records Are Always Up With Those in the Office of the County  
Clerk and Court Judge. Your Business is Solicited and Appreciated.  
All Work Turned Out From Our Office is Guaranteed

**CITIZENS INS CO OF ST LOUIS MO**, The Amer-  
ican Bank & Trust Co Agts, 342 Central av

City Attorney's Office, James W Booth atty, City  
Hall

City Auditor's Office, Edward C Allen auditor, City  
Hall

City Chief of Police's Office, A J Easters chief, City  
Hall

**CITY CLERK'S OFFICE**, W F Divine Clerk, City  
Hall, Tel 76

**CITY COMMISSIONERS**, J C Bradshaw, T J  
Northrup, C D Hammond, City Hall, Tel 36

City Dock, ft of 2d av N

City Electrical Inspector's Office, H W Platt inspr,  
City Hall

City Engineer's Office, J O Spencer eng, City Hall

City Fire Department, J T McNulty chief, 130 3d S

## IDEAL LUMBER CO.

DEALERS IN ALL KINDS OF BUILDING MATERIAL  
CORNER NINTH STREET AND SECOND AVENUE, SOUTH

Pinellas County's Largest Dry Goods Store  
LADIES' READY-TO-WEAR  
427-429 Central Avenue  
Phone 3-B

# You Had Better See Miller the Land Man

Tel. 69 201 Central Avenue Detroit Annex

124

R. L. POLK & CO.'S

**High Class Merchant Tailors**  
**ST. PETERSBURG TAILORS & DRY CLEANERS**  
**17 THIRD STREET, N.**  
**TEL. 203**

- CITY HALL, s e cor 4th S and 1st av
- CITY MAYOR'S OFFICE, J G Bradshaw Mayor, City Hall
- City Municipal Judge's Office, J D Bell judge, City Hall
- City Park, 1st av N bet 3d and 4th
- City Physician's Office, Wm N Davis phys, City Hall
- City Plumbing Inspector's Office, J W Asken inspr, City Hall
- City Realty Co, F I Kithcart pres, Chas B F Wander sec and treas, 519 Central av
- City Sanitary Inspector's Office, E H Nichols inspr, City Hall
- City Tax Assessor's Office, J T Yonce assessor, City Hall
- City Tax Collector's Office, W F Divine collr, City Hall
- City Treasurer's Office, G A Ginn treas, City Hall

## SEE M. D. SEAMAN

PHONE 541 THE REAL ESTATE BARGAIN MAN 402 HOME SECURITY BUILDING

- City Water Works, G H Warner supt, Lake w of 5th N
- Clampitt Claud C (Irma), barber E L Waggoner, h 241 4th N
- Clampitt Otis P (Alice), barber E L Waggoner, h 241 4th N
- Clark Albert C (Ruth), h e s Wood 2 n of 9th av N
- Clark Albert M (Mary), h w s 9th S nr Rose corner
- \*Clark Andrew Rev (Julia), pastor C M E Church, h 1402 3d av S
- Clark Barton E (Esther), carp, b 112 7th av N
- Clark Bruce, driver, r 18 2d S
- Clark Charles H, b Dusenbury Villa
- Clark Frank (Cora), r 219 3d av S
- Clark Fred P (Beatrice), metermn St Petersburg L & P Co, h 12th N and 7th av N
- Clark Imogene, music tchr, r 552 2d av S
- Clark John J (Hilda D), clk P O, h 424 Central av

## LEWIS GARAGE

THOMAS BROS., PROPRS.  
GENERAL REPAIRS AND SUPPLIES

AGENTS FOR "CADILLAC"  
108-112 CENTRAL AV

# The Pinellas Hardware Co.

337 Central Avenue

EVERYTHING IN HARDWARE Phone 23-B

ST. PETERSBURG DIRECTORY, 1914

125

- Clark John P (Robina), h 816 2d av N  
Clark Ruth, b 217 2d N  
Clark Sybil I, fitter Norwood's, b 557 2d S  
Clark Thomas S (Susie), carp, h 348 13th N  
Clark Washington (Angie), carp, h 211 7th av N  
\*Clark Wm, cook, h 209 9th S  
\*Clark Wm jr, lather, r 209 9th S  
Clark Wm L (Martha), loans 424 Central av, h 217 2d N  
Clark Wm P (Elizabeth), slsmn M L Stoner & Co, h 126 6th av N  
Clarke Daisy, lab, 617 2d av S  
Clarke Elisha W (Dollie), contr, h 617 2d av S  
Clarke Grady W, carp, b 617 2d av S  
Clarke Muriel, b 617 2d av S  
Clay Allen (Laura), carp, h 150 2d av S  
\*Claybor Ernest (Erney), lab, h 920 2d Av N  
Clement Samuel E (Ellen), h 712 3d av S

## HOME FURNISHINGS OF EVERY VARIETY

THE J. N. CALHOUN FURNITURE COMPANY  
172 CENTRAL AVENUE PHONE 101-B

- Clements Martha B (wid W H), h 108 7th av N  
Clemerson Mary (wid W J), b rr 136 4th av S  
Cleveland Esther (wid A M), r 646 4th av S  
Clewell Ellen P (wid G W), b 519 4th av N  
Clift Irene, b 526 1st av N  
Cloud Alfred B (Ethel), bkpr M L Stoner & Co, h 326 1st N  
Cloud Annie L (wid Jane), b 326 1st N  
\*Clyatt Joseph (Eva), lab, h 1405 4th av S  
Coalwell Wm H (Henrietta), h s s Tangerine av nr Master's Grove  
Coates Caroline M (wid Seymour), h 139 7th av N  
Coates Mary C, b 139 7th av N  
Coates Seymour, com trav, b 139 7th av N  
\*Cobb Benjamin (Barbara), lab, h 906 2d av N  
Cobble Joseph S (Cobble & Cunningham), h 700 9th N  
Cobble Minnie E Mrs, b 700 9th N

RIDGELY REALTY CO.  
227 CENTRAL AVENUE  
SPECIALISTS IN  
High Grade Realty  
PHONE 68



**SMITZ**  
NOT SMITH

**RELIABLE  
REAL ESTATE  
DEALER**

468 Central Avenue

# Red Cross Pharmacy

PRESCRIPTION WORK IS OUR SPECIALTY. WE DELIVER  
PRESCRIPTIONS PROMPTLY. COME AND SEE US

126

R. L. POLK & CO.'S

BY THE REAL ESTATE DEPARTMENT  
OF AMERICAN BANK & TRUST COMPANY  
Nos. 342 and 344 Central Avenue

Cobble & Cunningham (J S Cobble, E G Cunning-  
ham), grocers, 700 9th N

Coburn Apartments, 232 4th N

Coburn John W (Emma A), h 232 4th N

Cocher Reba, nurse, Augusta Memorial Hospital

Coe Pliny W (Myrtle; Coe & Ladd and Four "C" Ice  
Cream Co), h 732 9th av N

Coe Ronald, b 732 9th av N

Coe & Ladd (P W Coe, E H Ladd), real estate, 304  
Central av

\*Coil Philip (Tina), lab, h 1034 2d av S

\*Coker John, driver The Pinellas Hdw Co

\*Cokey Jackson, lab, b 1034 Hanson av

\*Cold Sarah, cook, h 715 Lincoln pl

Coldwell Harding (Florence A), h n s 12th av N r  
w of 1st

Cole A W, plumber, b 248 1st av S

Cole Catherine (wid Herman), b 228 5th av N

## Kithcart Realty Co.

EVERYTHING IN REAL ESTATE  
519 CENTRAL AVENUE PHONE NO. 385

Cole Ernest I (Edgarda), b 340 1st N

**COLE FRANK E (Ella S), Propr Ansonia Hotel, h  
same, Tel 351-B**

Cole George A (Jeanette), grocer, n s Tangerine av  
nr Holleywood sta, h same

Coal Rufus J (Pearl), real est 167 Central av, h 228  
5th av N

\*Cole Wm H (Sarah J), concrete wkr, h 715 Lin-  
coln pl

Coleman Annie B (wid G C), b 738 4th av N

Coleman Harry H (Willa), blksmith, h 525 10th S

\*Coleman James O (Nettie), porter, r 775 2d av S

Coleman Mary E (wid W W), h 229 6th S

\*Coleman Robert, driver Blocker Transfer Co

\*Coleman Wm (Ophelia), lab, h 11 4th al S

## SEE B. J. FARMER

FOR ANYTHING IN THE REAL ESTATE LINE  
301 CENTRAL NATIONAL BANK BUILDING

MONEY PLACED ON  
FIRST MORTGAGE FOR YOU

# St. Petersburg Hardware Co. Agents Ford, Hudson and Paige Cars

ST. PETERSBURG DIRECTORY, 1914

127

**COLEMAN WM C** (Carrie N), Contractor for Heavy Hauling and Road Building, 318-320 Central Natl Bank Bldg, Tel 340-B, Stables 360, h 411 6th S, Tel 213 (See page 18)

Coley Samuel R (Rosa), slsmn, h 632 Beach Drive

Collier Lucy M, clk, b 603 1st av N

Collier M Annie, hsekpr, 245 3d av N

Collins Beulah, mlnr Mrs H J Lovering, b 536 2d av S

\*Collins Dora (wid Allen), h 319 Lee

\*Collins Frank (Lily), firemn, h 1404 3d av S

\*Collins Wm M, driver Blocker Transfer Co

Collis Percy, clk, b 826 Central av

\*Colored M E Church, 1400 3d av S

Colton E Wm (Mattie B), slsmn R F Taggart, b 526 3rd av S

Colton Mary W (John B), h n w cor Locust and 11th av N

## Paul R. Boardman Realty Co.

REAL ESTATE, RENTALS AND LOANS

300 CENTRAL AVENUE

PHONE 390

Combs Solomon (Anna), carp, h n s Tangerine av nr Pleasant Dale sta

**COMSTOCK CAROLINE V DR**, Osteopathic Physician, office and res 100 4th S, Tel 174-B

Comstock John (Nellie), plasterer, h 667 3d av S

\*Conage Edward, lab, h 1008 2d av N

\*Conage Sylvester, lab, b 1008 2d av N

Cone Andrew J (Mattie E), carp, h 860 Central av

Cone Azra (Nellie), electn, r 434 10th S

Cone Florida C Mrs, clk Joseph Solomon, b 758 7th av N

Cone Francis S (Gabriella), h 258 5th av S

Cone Inez, b 258 5th av S

Cone James H (Eliza), trucker, h Orange av nr 3d N

Conekin Dawson (Emma), marine eng, h 227 2d av N

Conekin Mayzelle, b 227 2d av N

Conklin Paul L (Junie V; Conklin & Reed), h 135 6th av S

**THE REAL ESTATE PEOPLE**

## ARMISTEAD & FULTON

441 CENTRAL AVENUE

PHONE 425

**LUMBER?**  
**YES and ALL Building Material**  
**St. Petersburg Novelty Works**

**D.W. BUDD & CO.** | **DRUGS**  
**AGENTS EASTMAN KODAKS AND SUPPLIES** | 327 Central Avenue  
 Tel. 77

128

R. L. POLK & CO.'S

**Men's and Boys' Outfitter**  
**Hats, Clothing, Shoes, Furnishings**

Conklin & Reed (P L Conklin, E C Reed), bldg  
 contrs, 476 Central av  
 Conn Albert L, tel opr W U Tel Co, b 89 3d av N  
 Conn Mamie (wid S A), h 89 3d av N  
 Conn Nell, cashr W S Branning, b 89 3d av N  
 Connell Mary Lois, b 8th av S, bet 6th and 7th  
 Connell Porter (Nettie), driver, h 134 Central av  
 Conner Erwin C (Fanny), farmer, h 123 4th av S  
 Conrad B Virgil (Rose), printer Independent, h 349  
 7th S  
 Converse E Alden (Vesta A), real est, h 259 5th av N  
 Converse E Alden jr, cir mgr Independent, b 259 5th  
 av N  
**COOK ANDREW K (Laura D; Cook & Dishman),**  
**h 316 4th S, Tel 467-B**  
 Cook Charles J (Ethel M), propr Chautauqua Home  
 Laundry, h 156 2d N  
 Cook D C, h 455 1st S



**Ladies' and Children's**  
**FURNISHINGS**  
 Next Door to Central National Bank  
**PHONE 235**

**"JOHNSON'S"**  
 265-7-9 Central Avenue. Tel 178-B

Cook Henry C (Marguerite), clk W F Smith, h 221  
 2d N  
 Cook Henry G (Magdalene), b 225 8th av N  
**COOK & DISHMAN (A K Cook, W M Dishman),**  
**Attorneys-at-Law, 201-202 Central Natl Bank**  
**Bldg, Tel 338-B (See page 21)**  
 Coon David L (Minnie), h 26 8th av N  
 Coon Frank E (Jennie), carp, h 114 7th av N  
 Coon Maria, b 114 7th av N  
 Cooney Frank R, steward Poinsettia Hotel  
 Cooper Clarence, pressfdr St Petersburg Times, b rr  
 451 1st av N  
 \*Cooper Clyda (Ozena), lab, h 717 Lincoln pl  
 Cooper George (Carrie), h 250 5th av N  
 Cooper George G (Annie), wood turner, h rr 451 1st  
 av N  
 Cooper India A (wid Wm), furn rooms, h 355 1st S  
 Cooper Leon B (Sallie S), contr, h 451 1st av N

**Florida Electric & Machinery Co.**  
 ELECTRICAL ENGINEER, CONTRACTING AND GENERAL  
 REPAIRING, ELECTRICAL SUPPLIES  
 18 THIRD STREET, NORTH PHONE 507-B

# MILLER, The Land Man

201 Central Avenue

Tel. 69

Detroit Annex

ST. PETERSBURG DIRECTORY, 1914

129

\*Cooper Wm S (Mary), lab, h 221 Lee  
 Coover John A, carp, b 318 Central av  
 Coppins Charles B (Olive), novelty wks, h w s 9th  
 N nr 10th av  
 Coppins Frank D (Marion), brk mason, h 1413 9th  
 av N  
 Corbin Grant (Bessie), h 725 4th av N  
 Corder Myrtle, b 356 1st N  
 Cordullo Frank C (Ethel), tile mkr, h 808 9th av N  
 Corey Wm A (Ida), h s s 10th av N i e of 1st  
 Corlesimo Benj, clothes clnr, b 826 Central av  
 Corliss James W (Sarah J), piano tuner, h 334 8th av N  
 Cornelison Clarence (Birdie), h 450 5th av N  
 Cornelison John N, painter, b 450 5th av N  
 Cornelison Orpha, b 450 5th av N  
 Cornelison Robert, painter, b 450 5th av N  
 Cornelius James T (Emma), carp, h s s Tangerine av  
 nr Brooklet Sta



PHONE 346

## TOCQUE'S

FRENCH CLEANING AND PRESSING  
 DRY CLEANING A SPECIALTY  
 154 CENTRAL AVENUE

Coslick George M (Inez H), clk Lewis Burton Co,  
 h 9th S bey limits  
 Cosmos Jere P, confr 171 Central av, h same  
 Cosner Frank M (Effie D), b 432 5th av N  
 Coss Carl W, electn Fla Electric & Machinery Co, r  
 McPherson Flats  
 Cotton Alexander H (Anna), carp, h w s 2d, Childs  
 park  
 Cotton Isabella, b w s 2d, Childs park  
 \*Cotton Thomas (Anna), tmstr, h 1241 5th av S  
 \*Courtney Randall, lab St Petersburg Hdw Co  
 Cowart Charles A (Esther), butcher B C Neeld, h  
 cor 9th av N and 16th  
 Cowart Lillie, b Central Hotel  
 Cowden Edith M, maid Hotel Chautauqua  
 Cowen Sarah B, nurse, h 553 2nd av S  
 Cozy Inn, Mrs Genie Graper propr, boarding 336  
 Central av

**A. W. ROGERS THE JEWELER**  
 265 CENTRAL AV.  
**Diamonds, Jewelry, Silverware**

**F. H. RICHARDSON**

“The Electrical Man”  
 Phone 214-B  
 30 FIFTH STREET, S.



# St. Petersburg Hardware Co.'s

**Garage and Salesroom**      2d Ave. S., near 3d St  
Automobile Repairing

130

R. L. POLK & CO.'S

Craft Elbert S (Grace; Four "C" Ice Cream Co), h  
224 3d N

\*Craft Wm (Mamie), lab, h 282 Lee

Cramer Florence H, steno Herman Merrell, b n s  
11th av N 2 w of Locust

Cramer Sarah A Mrs, h n s 11th av N 2 w of Locust

Crandall Dexter L (Rose M), h 810 1st av N

Crang Nora, propr Kranghurst, h 419 3d av N

Crawford Curtis L (Ella), h e s 9th S nr Ingleside  
av sta

**CRAWFORD CURTIS N (Lillian), Propr Hotel  
Detroit, res same**

Creekmore Walter A (Frances), carp, h 321 6th av S

Cregar Alameda (wid P P), b 256 Beach Drive

\*Crenshaw Deck (Bessie), concrete wkr, h cor 2nd  
av S and 10th

Crenshaw Jesse M (Lulah), phys, h n s Tangerine  
av nr Rose Corner

## WINSTON S. BRANNING

ONE PRICE SHOE AND CLOTHING STORE  
316 CENTRAL AVENUE      PHONE 18

Crenshaw Julia, clk, b n s Tangerine av nr Rose Cor-  
ner

Crenshaw Leonard, tailor J R White, r Fairview nr  
9th S

\*Crenshaw Richard (Bessie), r 955 4th av S

Crescent Co, J W Cherbonneaux mgr, cement contrs,  
cor 7th av and 2d S

**CRIBBETT JAMES (Elizabeth), Pres Ideal Lum-  
ber Co, h 540 8th N, Tel 373**

Cribbett James B, bkpr Ideal Lbr Co, b 540 8th N

Cribbett Lucy, steno Am Bank and Trust Co, b 540  
8th N

Cribbett Nannie Fay, tchr High School, b 540 8th N

Cribbett Robert, foreman, b 540 8th N

Cribbett Sarah L, steno, b 540 8th N

\*Cridlington Hobart (Minnie), tmstr, h 608 4th av S

Crisman John F, electn Bozeman Elect and Mach Co.

Crislip Ralph M, b 603 Central av

## J. G. FOLEY

REAL ESTATE AND INSURANCE. AGT. MALLORY and GULF &  
SOUTHERN S. S. COMPANY      476 CENTRAL AVE.

**W. F. SMITH, Paint and Wall Paper Store**  
**EVERYTHING FOR THE PAINTER AND DECORATOR**  
**418 CENTRAL AVENUE**

# St. Petersburg Steam Laundry

EQUIPPED WITH LATEST MACHINES AND PRESSES  
109 THIRD STREET, SOUTH PHONE 55

ST. PETERSBURG DIRECTORY, 1914

131

Crislip Taylor A, b 603 Central av  
Crisman Florence, b 467 7th av S  
Crisman Frank L (Nellie), mgr Bayboro Novelty  
Wks, h 713 6th av S  
Crisman John electn Bozeman Elect and Mach Co,  
b 467 7th av S  
Crisman Schuyler (Mary), carp, h 467 7th av S  
Cromartie Bessie, b G S Cromartie  
Cromartie George S (Sarah J), h n e cor 6th av N  
and 2d  
Cronan Kathryn, maid The Huntington Hotel  
Cronan Rose, waiter The Huntington Hotel  
Crook C S, h 235 4th av N  
Crook J Edward (Bedelia), h 331 1st S  
Crooks Oliver N, bkpr C L Lutz, r Dusenbury Villa  
\*Crooms James J (Marietta), lab, h 761 5th av S  
Crow Jacob E, h 340 1st N  
\*Crow John (Mattie), blksmith, h 373 11th N

## CLEARWATER ABSTRACT COMPANY, Clearwater, Fla.

THE FACT THAT WE ARE LOCATED AT THE COUNTY SEAT  
ENABLES US TO OFFER YOU THE SERVICES OF THE MOST  
COMPLETE SET OF ABSTRACT RECORDS IN PINELLAS COUNTY

Crystal Beach Co, A P Avery pres, W O White sec  
and treas, real est, 304 Central av  
Cubberley Wm T, clk, b 98 3d av n  
Culbreath Archibald (Letitia C), miller, h 417 Bay  
Culbraeth Eula S, b 417 Bay  
Cummings Amelia L (wid J W), h 518 5th av S  
Cummings Ella (wid Arthur), b 248 1st av S  
Cummings Roland, clk, b 248 1st av S  
Cunningham Alvie (wid Wm E), h w s 9th S nr Rose  
Corner  
Cunningham A Marguerite, b Mrs A Cunningham  
Cunningham Cuthbert C, slsmn St Petersburg Hdw  
Co, b Mrs A Cunningham  
Cunningham Davis B, slsmn St Petersburg Hdw Co,  
b Mrs A Cunningham;  
Cunningham Edward, bkpr, b 248 1st av S  
Cunningham Ernest G (Stella; Cobble & Cunning-  
ham), h n s Tangerine av nr Greenridge Sta

## IDEAL LUMBER CO.

DEALERS IN ALL KINDS OF BUILDING MATERIAL  
CORNER NINTH STREET AND SECOND AVENUE, SOUTH

# NORWOOD'S

Laces and Embroideries  
427-429 Central Avenue  
Phone 3-B

**St. Petersburg Tailors and Dry Cleaners**

**FIRST-CLASS MERCHANT TAILORING**

**17 THIRD STREET, N. TEL. 203**

**If It's Investments, See Miller the Land Man**

**Tel. 69 201 Central Avenue Detroit Annex**

132

R. L. POLK & CO.'S

- Cunningham Henry, carp, h 408 Central av  
 Cunningham Howard E (Nell V), clk The Pinellas  
 Hdw Co, h 9th S and Crown av  
 Cunningham James H (Emma), clk, b 408 Central av  
 Cunningham M V, b 248 1st av S  
**CUNNINGHAM P VERNON (Nettie L), Asst**  
**Cashr First Natl Bank, h 756 Oak, Tel 182-B 2 r**  
 Cunningham S Elizabeth, b Mrs A Cunningham  
 Curry Ethel T Mrs, furn rms 159 Central av  
 Curry T Edward (Florida), fisherman, h 559 1st av S  
 Curry Theo (Emma T; A T Mullins & Co), h s w cor  
 Bay and 8th av N  
 Curry Thomas B, r 333 4th av N  
 Curry Peter W (Ethel T), brklyr, r 159 Central av  
 Curry Wm A (Bertha), baker 29 5th S, h rr 551 1st  
 av S

**SEE M. D. SEAMAN**

**THE REAL ESTATE BARGAIN MAN**  
**PHONE 541 402 HOME SECURITY BUILDING**

- CURTIS HENRY A (Helen A), Real Estate and**  
**Notary, Post Cards and Souvenirs 409 Central av**  
**h Lakeview av nr Hollywood Sta (See page 18)**  
 Curtis Oscar J, slsmn Bozeman Bros, b 965 Baum av

**D**

- Dailey Burgess L (Josephine), propr Northern Tea  
 Room and Restaurant, h 260 1st av N  
 \*Daily David (Angie), lab, h 750 4th av S  
 Daily Samuel (Susie), lab, h 714 4th av S  
 Dalrymple Dorothy, dressmkr, r 563 1st av N  
 Dame Kirk (Lillian), lab Citz Ice & Cold Storage Co,  
 h 844 9th av N  
 Dane Philip R (Constance P), real est 265 Central av,  
 h 243 2d av N  
 \*Daniels Edward (Ada), lab, h 1006 2d av N  
 Daniels J H Rev, asst pastor First M E Church South,  
 b 311 2d av N

**LEWIS GARAGE**

**THOMAS BROS., PROPR. AGENTS FOR "CADILLAC"**  
**GENERAL REPAIRS AND SUPPLIES 108-112 CENTRAL AV**

# The Pinellas Hardware Co.

337 Central Ave. Phone 23-B

ST. PETERSBURG DIRECTORY, 1914

133

- \*Daniels Lewis (Sallie), lab, h 296 Williams  
 \*Daniels Pearl A Rev (Jane), h 201 9th S  
 Danielson John C (Bessie), boatman, h 213 3d S  
 Dann Herman A, foreman St P Investment Co, b  
 2d av N and 18th  
 \*Dansell Bosley (Susa), lab, h 1324 4th av S  
 Darlington Charles P (Lea L), h 349 3d N  
 Darnell Jennie, h 91 4th av N  
 Daughtery Roy (Mary), surveyor, h 935 6th av S  
**DAVENPORT FRANK J (Hannah O; St Peters-**  
**burg Specialty Co), h 407 5th av S, Tel 329-B**  
 Davenport Harriet E (wid George L), b 18 6th N  
**DAVENPORT VERNON (St Petersburg Specialty**  
**Co), b 407 5th av S**  
 Davenport Wm H (Dolly), plumber R W Miller &  
 Co, h 81 6th N  
 Davidson Robert M, h 81 5th av N  
 Davis Birchie painter, b rr 646 4th av S

## The J. N. Calhoun Furniture Co.

THE GREAT HOME FURNISHING STORE  
 172 CENTRAL AVENUE PHONE 101-B

- Davis Corinthia, b 93 2d av N  
 Davis Ellen, furn rooms, h 93 2d av N  
 Davis Frank, r 140 Central av  
 Davis Frank (Elbra), h 1211 7th av N  
 Davis George, lab, r 619 3d av S  
 Davis George A (Jennie), mech St P Novelty Wks, h n s  
 Tangerine av nr Oak Park Sta  
 Davis George P (Elsie), h 200 5th av S  
 Davis Hannah (wid Ira), h n s Tangerine av nr Oak  
 Park Sta  
 \*Davis Herbert, lab, h 1008 Hanson av  
**DAVIS HERBERT T, Asst Cashr Central Natl**  
**Bank, h Nebraska av at end of Ingleside, Tel**  
**326-B3,**  
 Davis Ira C, tailor St Petersburg Tailors & Dry  
 Cleaners, r cor 9th and 11th av N  
 Davis Joseph S (Nellie M; Davis & Sellers), h nr  
 Lake View av

**RIDGELY REALTY CO.**  
 227 CENTRAL AVENUE

**High Grade Realty**  
 SPECIALISTS IN  
 PHONE 68



**SMITZ**  
 NOT SMITH

**SALES AGENT FOR**  
**Manatee County**  
**PROPERTY**  
 468 Central Avenue

# Red Cross Pharmacy

AGENTS FOR JOHNSONS' AND NORRIS' CANDIES  
FRESH SUPPLY EVERY WEEK

134

R. L. POLK & CO.'S

Will Look After Your Real Estate, Insurance,  
Collections or Other Business Entrusted to It  
American Bank & Trust Co. 342-344 Central Ave.

- \*Davis Levi (Bertha), tmstr, h 284 11th N
- Davis Margaret (wid Charles M), h 832 Wood
- \*Davis Mary, Indrs, h 837 4th av S
- Davis Melinda Mrs, b 135 2d av N
- \*Davis Prince (Mary), lab, h 347 10th S
- Davis Reuben B (Dollie), carp, h 225 14th N
- Davis Samuel M (Kate), contr, h 646 4th av S
- \*Davis Valconnor, driver J C Calhoun Furn Co, b  
Hanson av nr 9th N
- \*Davis Wesley (Clio), fireman, h 1121 5th av S
- \*Davis Wm (Rena), lab, h 274 9th N
- Davis Wm B (Julia), sec foreman, h 322 15th N
- DAVIS WM M (Lucy S), Physician and Surgeon,**  
Office and res 6 4th N, Tel 443
- Davis Wm T, director St Petersburg School of Music,  
h 325 Central av
- Davis Winnie B, clk J G McCrory Co, b 322 15th N
- \*Davis Zinnie, cook, r 735 2d av S

## KITHCART REALTY CO.

HOUSES, LOTS, GROVES, RENTALS  
519 CENTRAL AVENUE PHONE NO. 385

**DAVIS & SELLERS (J S Davis, R V Sellers), At-**  
**torneys-at-Law, 221-222 Central Natl Bank Bldg,**  
Tel 40

- Davison Bert C, clk D W Budd & Co, b 242 6th av N
- Davison Mell, bkpr, b 242 6th av N
- Davison Roy, bricklyr, b 242 6th av N
- Davison R Lee (Anna), carp, h 242 6th av N
- Dawson Lucile, clk W R Curry, b rr 551 1st av S
- Day Alvin H (Sula), carp, h 820 6th N
- Day Philander (Jennie), r 443 2d av N
- \*Dean John, porter Am Bank & Trust Co, b 81 4th  
av N
- \*Debose Albert (Emma), tmstr, h 234 Lee
- \*Debose Cornelius (Alta), lab, h 1158 1st av S
- DeCamp Ezekiel (Mary E), h w s 9th S nr Brook-  
side sta
- Dechant Calvin (Lucy), civil eng, h 519 4th av N
- Dechant Grace, b 519 4th av N

## LET B. J. FARMER

THE INSURANCE MAN WRITE YOUR INSURANCE  
301 CENTRAL NATIONAL BANK BUILDING

Our Trust Department

# St. Petersburg Hardware Co.

BUILDERS' HARDWARE, PAINTS, OILS, GLASS, SASH, DOORS  
AND BUILDING MATERIAL

ST. PETERSBURG DIRECTORY, 1914

135

- Dechant Ruth C, b 519 4th av N  
Deckert Caroline, artist, h 218 7th av N  
Dedrick Edwin C (Barnum & Dedrick), b 237 7th  
av N  
Deermont Hotel, Smith & Anderson proprs, 235 2d  
av N  
De Garmo Ethel L, steno H W Plunket, b 610 2d av S  
De Groff Celia, b 533 8th N  
De Haas George C (Fanny), plasterer, h 442 4th av S  
Dehon Beatrice, b 127 6th av N  
Dehon Frederick, b 127 6th av N  
Dehon Wm (Olive M), h 127 6th av N  
Dehon Wm jr, slsmn W S Branning, b 127 6th av N  
Deibert Jacob J (Lottie), carp, h 12th av N 2 e of 5th  
\*Dekle Nancy, cook Belmont Hotel, b 12th and 2d  
av S  
Delahunt Thomas, b 349 5th av S

## Paul R. Boardman Realty Co.

OVERLAND AUTOMOBILE AGENCY  
300 CENTRAL AVENUE PHONE 390

- DE LONG JOHN C (Mary), Sec and Treas Ideal  
Lumber Co, h 241 8th av N  
Dempsey James K (Margaret M), real estate, h 744  
Central av  
Dempsey Margaret M F Mrs, millinery 744 Central  
av, h same  
Denison Andrew J (Mollie D), clk St P Victualling  
Co, r 118 4th av N  
Denmark James (Emma), blksmith Blocker Trans-  
fer Co, h cor 24th av S and 5th  
Denmark Joseph C (Nellie), h 326 5th av S  
Denny Smith E, clk Hotel Detroit, b same  
Dent Harrison C (May S), sec and treas Dent &  
English Co, h w s 9th S nr Crown av sta  
Dent Josephine (wid M J), h 6 4th N  
DENT NOAH (McPherson & Dent), r 245 Cen-  
tral av  
Dent Vera, b 535 Koster..

## ARMISTEAD & FULTON

441 CENTRAL AVENUE. PHONE 425  
CITY AND SUBURBAN HOMES FARMS AND ORANGE GROVES  
AGENTS NEW YORK LIFE INSURANCE CO.

When You Need  
LUMBER AND  
Building Material  
CALL THE  
St. Petersburg Novelty Works

**D.W. BUDD & CO.** | **DRUGS**  
**REXALL REMEDIES** | 327 Central Avenue  
 Tel. 77

136

R. L. POLK & CO.'S

**Men's and Boys' Outfitters  
 FROM HEAD TO FOOT**

Dent Wm (Mattie), h 535 Koster  
**DENT & ENGLISH CO**, Wm H English Pres, R I  
 Markland Vice-Pres and Mgr, H C Dent Sec and  
 Treas, Headquarters for Kuppenheimer Clothes,  
 Manhattan Shirts, Boyden Shoes and Knox Hats,  
 333 Central av, Tel 119-B  
 DePue Marcellus L (Nellie L), h 353 1st N  
 \*Derry Elliott, lab C L Lutz, h cor 12th S and 4th av  
 Desmond Frank, plstr, b 248 1st av S  
**DETROIT HOTEL**, C N Crawford Propr, G B  
 Hayward Asst Mgr, 215 Central av, Tel 47-B  
 (See page 24)  
 Dev Jacob B (Matilda), h 518 Central av  
 \*DeVaughn Tony D (Elizabeth), h 1013 Hanson av  
 Devine Lela G, nurse St P Treatment Rooms, r 728  
 5th av N  
 Dew Charles G (Bessie L), slsmn St Petersburg  
 Hdw Co, h 833 1st N

**DRY GOODS, NOTIONS  
 SHOES**

PHONE 235  
 Next Door to Central National Bank



**"JOHNSON'S"**  
 265-7-9 Central Avenue. Tel 178-B

Dew R Joseph jr, creditman St Petersburg Hdw Co,  
 b 833 1st N  
 Dew Roy L, buyer St Petersburg Hdw Co, b 833  
 1st N  
 Dewey Anna, phys 3 St Petersburg Hdw Co bldg, r  
 same  
 Dewey John, cigarmkr 30 2d N, h same  
 Dickey Ernest R (Clara B; Hamilton & Dickey), h  
 540 5th av N  
 Dickens Henry E (Sadie; Dickens Realty Co), h 29  
 8th av N, Tel 479-B  
**DICKINS REALTY CO** (H E Dickins), Real Es-  
 tate, Insurance and Loans, 258 Central av, Tel  
 151  
 \*Dickson Elmo (Minnie), lab, h rr 849 4th av S  
 Dieker George T (Josephine E; Northrup & Dieker),  
 h s s 5th av S nr 9th  
 Dieker Mathilda F, b 233 4th N

**Florida Electric & Machinery Co.**  
 ELECTRICAL ENGINEER, CONTRACTING AND GENERAL  
 REPAIRING, ELECTRICAL SUPPLIES  
 18 THIRD STREET, NORTH PHONE 507-B

# Acreage Our Hobby

Miller the Land Man Tel. 69 Detroit Annex

ST. PETERSBURG DIRECTORY 1914

137

Dilbart Marie, steno Davis & Sellers, b cor 1st av S and 7th

Dill Elise, nurse Fountain of Youth Bath House, r same

Dillaberry Wm F (Mary E), h 101 5th S

Dinwoodie Josephine S (wid George; Gardner & Dinwoodie), b cor Baum av and 11th

**DISHMAN WM M (Myrtle; Cook & Dishman, b Chautauqua Hotel**

Divine Bessie, b 532 4th S

**DIVINE WILBUR F (Nannie), City Clk, Collr and Registration Officer, City Hall, Tel 76, h 532 4th S, Tel 388**

Divine Wilbur F jr, b 532 4th S

Dixon Cecil F (Susie), carp, h s w cor 16th av S and 3d

Dixon John S (Ethel), carp, h n s 11th av N 2 w of 1st

\*Dixon Walter (Linda), lab, r 1026 2d av S



PHONE 346

## TOCQUE'S

FRENCH CLEANING AND PRESSING  
DRY CLEANING A SPECIALTY

154 CENTRAL AVENUE

\*Dobbins Wm E (Minnie; Tourist Information Bureau), b 232 2d N

\*Donaldson Frank (Theola), lab, h rr 1158 1st av S

\*Donaldson Hardy D (Lula), lab, h 272 11th N

\*Donaldson Henry (Annie), lab, h 208 11th N

\*Donaldson Tyrus (Eliza), lab, h 316 11th N

Doolittle Fred, painter, b 559 1st av S

Doolittle Isaac (Ida), h 332 1st N

Dorman Elizabeth H (wid Charles H), b Tangerine av nr Pleasant Dale sta

Dorman Harry W (Sarah), h 550 5th av N

Dorman Howard D, clk, h n s Tangerine av nr Pleasant Dale sta

\*Dorsett Charles (Nellie), lab, h 217 12th S

Dorsett Ellen (wid Dorsett), h 236 6th av N

\*Dorsey Robert, tmstr, h 303 3d av S

Douglas Elizabeth L Mrs, chiropractor 257 Central av, h same

**A. W. ROGERS THE JEWELER**  
265 CENTRAL AV.  
FINE ENGRAVING AND REPAIRING DEPARTMENT

**F. H. RICHARDSON**

Phone 214-B

30 FIFTH STREET, S.

*"The Electrical Man"*



# St. Petersburg Hardware Co.

FURNITURE, PIANOS AND VICTOR TALKING MACHINES  
"EVERYTHING TO FURNISH THE HOME"

138

R. L. POLK & CO.'S

**W. F. SMITH, Paint and Wall Paper Store**

**THE ONLY EXCLUSIVE STORE OF ITS KIND IN THE CITY 418 CENTRAL AVE.**

- Dow Orrin B (Etta R), h 149 2d av S  
Downey Omer L (Lillian), h 533 3d S  
Downey Wm S (Nellie M), real est 309 Central Natl  
Bank bldg, h Piedmont place  
Dözier James H (Chloe), shoemkr, h 310 9th N  
\*Dozier Mabel, dom, 144 7th av N  
Drane Albert G, h 325 5th S  
Drane Edythe W, cashr, b 325 5th S  
Drane Louis E, clk A L Johnson, b 325 5th S  
Dreisigacker Lee G (Clara), carp, b 502 Wood  
Drew Anna Mrs, h 547 1st av N  
Drew Bailey, cigarmkr H Graper, b 364 Central av  
Drew Carl A (Verna), carp, h 824 Wood  
Drew Della (wid Josiah), boarding, 364 Central av  
Drew Louis C (Eva), blksmith, h 1021 Baum av  
Driggers Henry A, jeweler 25 5th S, r rr 551 1st av S  
Drum Edgar M (Jennie), 2d hd gds 28 Central av, h do  
\*Drummer James (Mamie), lab, r 702 4th av S

## WINSTON S. BRANNING

ONE PRICE SHOE AND CLOTHING STORE  
316 CENTRAL AVENUE PHONE 18

- Duato Joseph (Mary), tilemkr, h 826 5th N  
DuBois Charles (Nellie), contr, h 415 1st av S  
Duckworth Eugene G (E G Duckworth & Co), res  
Orlando Fla  
Duckworth E G & Co (E G Duckworth, W L Til-  
linghast), shoes, 452 Central av  
\*Dudley James Rev, r 1142 2d av N  
Duffy John J (Mary C), real est 3 Am Bank & Trust  
Co bldg, h s s Tangerine av nr Masters Grove  
Duffy Robert J, tailor 174 Central av, r same  
Duffy Timothy, lab Pinellas Stone & Paving Co, b  
164 9th av N  
Duke Frank G, clk, b 850 Central av  
Dunford Fred J, painter W F Smith  
DUNLAP ARCHIE R (Rebecca), City Editor The  
Evening Independent, h 729 5th N, Tel 336  
Dunn Augusta Mrs, r 93 2d av N

## J. G. FOLEY

REAL ESTATE AND INSURANCE. AGT. MALLORY and GULF &  
SOUTHERN S. S. COMPANY 476 CENTRAL AVE.

# UP-TO-THE-MINUTE

ST. PETERSBURG STEAM LAUNDRY  
109 THIRD STREET, SOUTH

PHONE 55

ST. PETERSBURG DIRECTORY, 1914

139

Dunn Lewis D (Mary), h n s Tangerine av nr Green Ridge sta

**DURANT CHARLES** (Jennie R), Fire Insurance and Loans 411 Central av, Tel 49, h 463 2d av S, Tel 27, (See page 17)

Durant Edward (Martilla), propr Pinellas Cigar Co, h 443 3d av N

Durham Thomas H (Grace), h 234 3d av N

Durr Bessie M (wid Theodore), h 725 4th av N

Duryea Frank B (Agnes), solr Independent, r 234 Central av

Dusenbury Lela S (wid W P), propr Dusenbury Villa, h same

Dusenbury Villa, Mrs L S Dusenbury propr, 427 1st av N

Dyche Wm H (Oxie), printer St Petersburg Times, h 534 9th N

## CLEARWATER ABSTRACT CO.

Our Records Are Always Up With Those in the Office of the County Clerk and Court Judge. Your Business is Solicited and Appreciated. All Work Turned Out From Our Office is Guaranteed

### E

**EADY OLIVER** (Florence F), Fishing Tackle and Bait, 4 A C L Dock, Tel 71-B, h e s 4th S nr 10th av, Tel 113-B 1r (See page 17)

Eady Susanna, (wid Oliver), h 4th S opp end of 10th av S

Eagle Bakery (A L McRae, J W Sheppard), 320 Central av

Easterbrook Clare J (Charlotte), h e s 9th S nr Ingle-side av sta

Easterbrook Ethel, b 143 4th av S

Easterbrook Jasper P (Mary D), h e s 9th S nr Ingle-side av sta

Easters Alfred J (Anna L), chief of police, h 245 Central av

Eastman Arthur (Addie), vessel capt, h 103 3rd av S

## IDEAL LUMBER CO.

DEALERS IN ALL KINDS OF BUILDING MATERIAL  
CORNER NINTH STREET AND SECOND AVENUE, SOUTH

**NORWOOD'S**

Shoes and Gents Furnishings  
427-429 Central Avenue  
Phone 3-B

# You Had Better See Miller the Land Man

Tel. 69 201 Central Avenue Detroit Annex

140

R. L. POLK & CO.'S

High Class Merchant Tailors

ST. PETERSBURG TAILORS & DRY CLEANERS 17 THIRD STREET, N. TEL. 203

Eastman Herbert L (Leila), farmer, h 914 9th av N

Eastman Louis H (Julie H), h 426 6th av S

Eckles W H, artist, h rr 519 Wood

Eddings Margaret F Mrs, nurse, h 815 3d N

Edgerly Ross H (Grace I), cook St P Victualling Co,  
h rr 118 4th av N

\*Edmonson Fannie (wid John), h 16 4th al S

\*Edmonson John (Nellie), lab, h 243 Lee

Edmunds Loring C (Della), h n s Tangerine av, nr  
Pleasant Dale sta

\*Edwards Annie, lndrs, h 713 Lincoln pl

Edwards Charles O (Ida), painter W F Smith, h 844  
9th av N

Edwards Chester C (Virgie H), clk St Petersburg  
Hdw Co, h 820 5th av N

Edwards Frances J (wid John), h 403 1st av N

Edwards George (Abbie), h n e cor 11th and 9th av N

Edwards Grace, clk J B Smith, b 9th av N cor 11th

## SEE M. D. SEAMAN

PHONE 541

THE REAL ESTATE BARGAIN MAN

402 HOME SECURITY BUILDING

EDWARDS HENRY D (Josie), Cashr and Treas  
Florida Bank & Trust Co, h 81 6th av N, Tel  
228-B

Edwards Isaac E, h 556 3d N

Edwards John O, lather, b 510 9th N

Edwards Marcus (Lora), asst postmaster, h 798 11th  
av S

Edwards Oliver (Amanda), h 510 9th N

Edwards Ralph G, plumber C F Moore, b 510 9th N

Edwards Roy F, lather, b 510 9th N

Eggart George B (Hallie), atty, h 433 4th N

Elbon's Machine Shop and Marine Ways, W W El-  
bon prop, e s 3d S nr 10th av S

Elbon Wm W (Francena), propr Elbon's Mach  
Shop & Marine Ways, h 9th av N opp Koster

Elder David S, helpr H R Binnie, b 819 4th av N

Eldren Norman J (Ellen L), h 665 1st av N

Electric Dock, ft of 2d av N

## LEWIS GARAGE

THOMAS BROS., PROPRS.

GENERAL REPAIRS AND SUPPLIES

AGENTS FOR "CADILLAC"

108-112 CENTRAL AV

# The Pinellas Hardware Co.

Phone 23-B We Sell Great Majestic Ranges 337 Central Avenue

ST. PETERSBURG DIRECTORY, 1914

141

Elliott Aldis (Edna), r 646 4th av S  
Elliott Hattie Mrs, nurse, r 510 3d av S  
Ellis E Adelyn, osteopath 561 Central av, h same  
Ellis Mary J (wid John), b 561 Central av  
Ellis Richard L (Fannie), painter, h e s 9th N 1 of 11th av  
Emerson Elizabeth (wid James), b 33 8th N  
\*Emzih George (Minnie), lab, h 357 10th S  
**ENDICOTT BROS (J M and R H), General Real Estate 302 Central Natl Bank Bldg, Tel 342**  
Endicott George F (Louella), cond, h 412 6th av S  
Endicott James M (Carrie E; Endicott Bros), h 233 3d N  
Endicott Richard H (Endicott Bros), b Poinsettia Hotel  
Engle John V, pressman Independent, r 726 Central av  
English Claude L, shoemkr Kelley's Shoe Shop, b 318 Central av

## HOME FURNISHINGS OF EVERY VARIETY

THE J. N. CALHOUN FURNITURE COMPANY  
172 CENTRAL AVENUE PHONE 101-B

English Laura K, h cor 11th av and 9th N  
\*English Samuel (Susie), porter The Appleman, r 1050 2d av S  
English Wm H (Mary C), pres Dent & English Co, h 80 2d av N  
**ENNIS CARL E (Marietta), General Insurance and Bonds, 313 Central Natl Bank Bldg, Tel 235-B, 335 3d av N, Tel 87 (See page 16)**  
Ennis John E (Marie L), phys, h 335 3d av N  
\*Epps Albert B (Anna), tmstr, h 243 Lee  
Ermatinger Elmer E, slsmn E G Duckworth & Co, b Gulfport  
Ermatinger Henry, opr Independent, b Disston av  
Eskridge May, b e s 7th S nr 5th  
Eskridge Samuel R (Lilla), carp, h e s 7th S nr 5th  
Ester Frank E (Annie), cons eng 2d S and 7th av, h, 728 6th av S

RIDGELY REALTY CO.  
227 CENTRAL AVENUE

High Grade Realty  
SPECIALISTS IN  
PHONE 68



**SMITZ**  
NOT SMITH

**RELIABLE  
REAL ESTATE  
DEALER**

468 Central Avenue

# Red Cross Pharmacy

OUR LOCATION IS NO. 231 CENTRAL AVENUE, PHONE 29-B.  
EXCLUSIVE AGENTS FOR PENSLAR and DIKE LINE OF DRUGS

I42

R. L. POLK & CO.'S

GIVEN TO YOUR FIRE INSURANCE  
BY AMERICAN BANK & TRUST COMPANY  
Nos. 342 and 344 Central Avenue

Estes Otis V, h 411 4th av S

Estes Robert F (Lillie), h 643 6th av S

Ethison Anna A, clk Northrup & Dieker, b 340 9th  
av N

Eubanks Douglas, clk M. L Stone & Co, b Pinellas  
Hotel

**EUREKA STONE & PAVING CO (Vincent and  
R W Ridgely), Concrete Mfrs and Paving Con-  
tractors, 234 1st av S, Tel 492**

Evans Claude (Josephine), h 433 3d N

Evans James D (Eva E), h n s Tangerine av nr Green  
Ridge sta

Evans James H (Sorricks & Evans), b 433 9th S

Evans Kate Mrs, b 547 1st av N

\*Evans Mary (wid Rafe), b 113 10th S

**EVENING INDEPENDENT BUILDING, cor 4th  
S and 1st av**

## Kithcart Realty Co.

EVERYTHING IN REAL ESTATE  
519 CENTRAL AVENUE PHONE NO. 385

**EVENING INDEPENDENT THE, Lew B and L C  
Brown Publr, 4th S, s w cor 1st av, Tel 89 (See  
page 5)**

Evens Frank O, reporter St Petersburg Times, b  
355 1st S

Ewbank Addie M, bkpr Northrup Furn Co, b 845 1st  
av N

Ewbank Martin V (Rachel), h 845 1st av N

Ewin George W (Lucy), h 228 12th av S

Ewin Henry T (Mirandy), h s w cor 4th and 13th  
av S

Ewin Minnie T C, cashr J G McCrory Co, b 4th and  
13th av S

Ewin Wm (Mary), lab, h 126 5th av S

Ewin Wm E (Pauline), carp h 240 12th av S

Ewing Lucea (wid Thomas), b 325 1st N

## SEE B. J. FARMER

FOR ANYTHING IN THE REAL ESTATE LINE  
301 CENTRAL NATIONAL BANK BUILDING

Special Attention

# St. Petersburg Hardware Co. Agents Ford, Hudson and Paige Cars

ST. PETERSBURG DIRECTORY, 1914

143

## F

Faber Charles E (Lois A), h 56 5th av N  
Faeels Joseph (Ada), cond St P & G Ry, r e s Wood  
I n of 9th av N

Farber Charles K phys, 233 4th N, h same

Farber Margaretta P (wid E J), b 233 4th N

Farleigh L B Mrs, oxypathor 545 Central av, r do

**FARMER BENJAMIN J (Maude), Real Estate, In-  
surance and Loans 301 Central Natl Bank Bldg,  
Tel 37-B, h n s Tangerine av nr Greenridge Sta  
(See left bottom lines)**

Farmer C A, h 1012 Merrell av

Farmer Ernest D (H A Farmer & Son), bds 65 5th  
av N

Farmer Eva, b 65 5th av N

Farmer Hope A (Rebecca; H A Farmer & Sons), h  
65 5th av N

## Paul R. Boardman Realty Co.

REAL ESTATE, RENTALS AND LOANS  
300 CENTRAL AVENUE PHONE 390

Farmer Horace W (H A Farmer & Sons), b 65 5th av N

Farmer H A & Sons (H A, E D and H W), concrete  
mfrs, w s 3d S I s of 7th av

Farmer Thomas (Della), painter, h 532 2d S

Farr A W, painter W F Smith

Farrell Leona, b 237 7th av N

Fatzinger Harvey N (Nellie), real estate, h 800 5th  
av N

**FAVORITE LINE STEAMERS, St Petersburg  
Transportation Co Proprs, 368 Central av**

Feerst Edward (Matilda), drayman, h n s 24th av I w  
of 4th N

Feger I N (Sallie), h 700 1st N

Feger Jessie, b 700 1st N

Felgar W Irving, real estate, h 7th av S nr 6th

Feltham Julia E Mrs, propr Caro-Lynn House, h 135  
2d av N

## THE REAL ESTATE PEOPLE

# ARMISTEAD & FULTON

441 CENTRAL AVENUE

PHONE 425

**LUMBER? YES and ALL Building Material  
St. Petersburg Novelty Works**

**D. W. BUDD & CO.** | **DRUGS**  
 AGENTS EASTMAN KODAKS AND SUPPLIES | 327 Central Avenue  
 Tel. 77

144

R. L. POLK & CO.'S

**The Only Exclusive Men's  
 and Boys' Store in the City**

Fenderson Frank A (Mary H; Fenderson & Son), h  
 104 6th av N

Fenderson F Earl (Ruth M; Fenderson & Son), h  
 122 6th av N

**FENDERSON & SON (F A and F E Fenderson),**  
 Real Estate, Fire Insurance and Loans, 1 St Pe-  
 tersburg Hdw Co Bldg, Tel 292-B

Fennell Joseph C (Duskie), carp, r 710 5th N

**FERDON EDGAR (Florence M), Architect and Su-  
 perintendent, 476 Central av, Tel 9, h s s Tanger-  
 nie av nr 9th S, Tel 532-B 3 r**

Ferdon Edmond D, brklyr, b rr 334 3d av N

Ferdon Elizabeth (wid D), h rr 334 3d av N

Ferdon Lowell P, carp, b rr 334 3d av N

Ferguson Roy T (Nellie), tmstr Standard Oil, h 340  
 9th av N

Ferguson Wm O, mgr Fountain of Youth Bath  
 House, h ft 3d av S



**Ladies' and Children's  
 FURNISHINGS**  
 Next Door to Central National Bank  
 PHONE 235

Fergusson Wm H (Nancy), pianos 17 5th S, h 642  
 5th av S

Ferrell John Q, fire dept, r 130 3d S

Ferrell Luther A, clk D W Budd & Co, r 130 3d S

\*Field Edwin, chauffeur Robinson Bros

Fields Ernest, b 503 2d av S

Fields Fanny (wid Kindrick), h 503 2d av S

\*Fields Irwin, chauffeur, r 718 2d av S

Fink Charles M, slsmn, r 438 Central av

Fink Henry R (Mary J), contr, h 824 5th av N

\*Finley John (Margaret), lab, h 112 11th S

\*Finney Coley (Mary), lab, h 1027 5th av S

First Avenue M E Church, 1st av N n e cor 5th

First Baptist Church, 4th n opp City Park

First Congregational Church, n w cor 4th N and 3d  
 av

First M E Church South, n w cor 2d av N and 3d

**"JOHNSON'S"**  
 265-7-9 Central Avenue. Tel 178-B

**Florida Electric & Machinery Co.**

ELECTRICAL ENGINEER, CONTRACTING AND GENERAL  
 REPAIRING, ELECTRICAL SUPPLIES  
 18 THIRD STREET, NORTH PHONE 507-B

# MILLER, The Land Man

201 Central Avenue Tel. 69 Detroit Annex

ST. PETERSBURG DIRECTORY, 1914 145

**FIRST NATIONAL BANK THE**, T A Chancellor  
Pres, C W Springstead Vice-Pres, Max A H  
Fitz Cashr, P V Cunningham Asst Cashr, 178  
Central av, Tel 6 (See back cover)

First Presbyterian Church, s w cor 4th av N and 3d

**FIREMAN'S FUND INS CO OF SAN FRAN-  
CISCO CAL**, The American Bank & Trust Co  
Agts, 342 Central av

Fisher Allan W, real est, 414 Home Security bldg,  
h Lakeview av nr 9th S

Fisher Charles M, tchr High School, b 240 3d N

\*Fisher Lemuel (Annie), restr 105 9th S

Fisher Maidie Mrs, clk McPherson & Dent, b 314  
Central av

Fisher Robert (Maidie), cond St P & G Ry, h 314  
Central av

\*Fisher Shiloh (Mahula), restr 1076 1st av S, b 5th av  
S nr 9th



PHONE 346

## TOCQUE'S

FRENCH CLEANING AND PRESSING  
DRY CLEANING A SPECIALTY  
154 CENTRAL AVENUE

Fitch Frank A (Una), carp, h 1309 Hanson av

**FITZ MAX A H (Ivy M)**, Cashr The First National  
Bank, h 824 3d N, Tel 309-B

Fleming Edward J (Margaret), farmer, h 56 6th av N

Fleming Edward J jr, farmer, b 56 6th av N

Fleming Ernest J, slsmn Norwood's, b 56 6th av N

Fleming Lillian, clk Willson-Chase Co, b 56 6th av N

\*Fleming Melissa A, tchr Public School; b 117 11th S

\*Fletcher Briton (Lula), lab, h 242 Lee

Fletcher Julius D (Mary), wood, 23 9th N, h same

Flick Clara, steno, b 532 2d S

**FLORIDA BANK & TRUST CO**, A C Odom Jr  
Pres, A Norwood Vice-Pres, H D Edwards Cashr  
and Treas, Edmund C Wimer Asst Cashr and  
Sec, 480-484 Central av cor 5th, Tel 392 (See  
stencil edges)

**A. W. ROGERS THE JEWELER**  
265 CENTRAL AV.  
Diamonds, Jewelry, Silverware

**F. H. RICHARDSON**

“The Electrical Man”  
Phone 214-B  
30 FIFTH STREET, S.



# St. Petersburg Hardware Co.'s

Garage and Salesroom

2d Ave. S., near 3d St  
Automobile Repairing

146

R. L. POLK & CO.'S

**W. F. SMITH, Paint and Wall Paper Store**  
**EVERYTHING FOR THE PAINTER AND DECORATOR**  
418 CENTRAL AVENUE

**FLORIDA ELECTRIC & MACHINERY CO**, Carl M Bassett Mgr, Electrical Supplies, Wholesale and Retail, Electrical Engineers, Contracting and General Repairing, 18 3d N, Tel 507-B (See left bottom lines)

**FLORIDA FIRE & CASUALTY INS CO**, Myron D Seaman Agt, 402-4 Home Security Bldg

Florida Hotel, J R Williams propr, 519 2d av S

Floronton Hotel, Fred P Lowe mgr, cor 2d N and 1st av

Florina Tea Room, Mrs Gertrude McEwen propr, s w cor Central av and 5th

**FLORIDA WEST COAST CO**, See St Petersburg Investment Co

Flowers R F, com trav St Petersburg Hdw Co, res Clearwater, Fla

\*Floyd Charles (Louisa), lab, h 1034 Hanson av

## WINSTON S. BRANNING

ONE PRICE SHOE AND CLOTHING STORE  
316 CENTRAL AVENUE PHONE 18

Flynn Frank, concrete wkr A Chamberlain, b 1021 Baum av

Fogarty Caroline (wid W J), b 98 2d av N

Fogarty Elizabeth M (wid W H), h 98 2d av N

Fogle Lawrence W (Eliza), carp, h s s Tangerine av cor 1st Childs Park

Foley Alexander A (Victoria), h 341 3d N

**FOLEY JAMES G (Bettie)**, General Real Estate and Fire Insurance, Agt Mallory and Gulf & Southern S S Cos, 476 Central av, Tel 9, h 325 3d av N, Tel 382-B (See left bottom lines)

\*Folks Thomas (Sarah), lab, h 960 2d av S

Follett Cecilia (wid Keith), h 124 1st N

Folsom John E, plumber, b 720 6th N

Folsom John M (Mattie), foreman, h 720 6th N

Ford Doles, sub clk P O, b cor 5th N and 11th

Ford Edna H (wid Charles H), h 125 6th N

Ford Ernest F (Minnie), painter, h 227 6th av N

## J. G. FOLEY

REAL ESTATE AND INSURANCE. AGT. MALLORY and GULF & SOUTHERN S. S. COMPANY. 476 CENTRAL AVE.

# St. Petersburg Steam Laundry

EQUIPPED WITH LATEST MACHINES AND PRESSES  
100 THIRD STREET, SOUTH PHONE 55

ST. PETERSBURG DIRECTORY, 1914 147

Ford Frances, nurse Augusta Memorial Hospital  
\*Ford James, lab, b 1035 2d av N  
\*Ford Viola, lndrs, b 606 1st av S  
Foreman James N (Mattie E), watchmkr G B  
Haines, h 927 Baum av  
\*Forrest Ellis, lab, r 702 4th av S  
Forsythe Rhoda Mrs, b n s Tangerine av nr Maximo  
rd sta  
Fortson Robert A (Cora), clk, h 761 3d av N  
Foster Helen K, b 852 1st av N  
Foster Marcus L (Willie), h 116 9th av N  
Foster Nathan (Mary F), paper hgr, h 151 Central av  
Foster Susan W Mrs, b 26 7th N  
Foster & Reynolds, information bureau, 177 Central  
av  
**FOUNTAIN OF YOUTH BATH HOUSE, Dr C W**  
Hargens Propr, Hot Air, Vapor, Steam, Sun and  
Electric Baths, West Coast Inn Dock ft 3d av S  
(See page 32)

## CLEARWATER ABSTRACT COMPANY, Clearwater, Fla.

THE FACT THAT WE ARE LOCATED AT THE COUNTY SEAT  
ENABLES US TO OFFER YOU THE SERVICES OF THE MOST  
COMPLETE SET OF ABSTRACT RECORDS IN PINELLAS COUNTY

Four "C" Ice Cream Co (P W Coe, E S Craft), 836  
Central av  
\*Fowler Annie, cook, h 961 3d av S  
Fowler Harriet, r 247 1st av N  
Franck George (Matilda), entomologist, h n s Tan-  
gerine av nr Green Ridge sta  
Fraternity Hall, 424 Central av  
Frazee Howard R (Lula M), mgr West Coast Tel  
Co, h 350 1st N  
Frazier Anna C, b 476 1st av N  
Frazier Cora E, b 16 10th av N  
**FRAZIER ERASMUS (Kate M), Attorney-at-Law,**  
office and res 476 1st av N, Tel 35-B  
Frazier Frank A, student, b 16 10th av N  
Frazier Harry W (Edna L), slsmn, b 16 10th av N  
Frazier Merton E (Myra), real est 14 St Petersburg  
Hdw Co bldg, h 16 10th av N

## IDEAL LUMBER CO.

DEALERS IN ALL KINDS OF BUILDING MATERIAL  
CORNER NINTH STREET AND SECOND AVENUE, SOUTH

**NORWOOD'S**  
Dry Goods and Notions  
427-429 Central Avenue  
Phone 3-B

**St. Petersburg Tailors and Dry Cleaners**  
**FIRST-CLASS MERCHANT TAILORING**  
**17 THIRD STREET, N. TEL. 203**

**If It's Investments, See Miller the Land Man**

**Tel. 69 201 Central Avenue Detroit Annex**

148

R. L. POLK & CO.'S

- Frederick Gilbert H Rev, r 124 4th N  
 Free Methodist Church, 549 Wood  
 Fretz Levi, contr 16 10th av N, h same  
 Fry Carrie, clk P O, b 432 8th av N  
 Fry Estella, clk, b 432 8th av N  
 Fry Mary T, bkpr J B Smith, b 432 8th av N  
 Fry Nathan P (Louisa S), h 432 8th av N  
 Fugitt Wm W, phys, h 51 6th av N  
 Fuhrmann Eda, h 72 4th av N  
 Fulcher Marjorie Mrs, phone opr, b 850 Central av  
 Fulford Hans (Eula), cond, h 435 7th av S  
 \*Fulford John E (Annie), clothes presser, h 319 Lee  
 Fuller C Paul, real est 441 Central av, res Tampa, Fla  
**FULLER H WALTER, Mgr St Petersburg Investment Co, Real Estate, 368 Central av, Tel 153, res Bradentown, Fla**  
 Fuller Kent, clk James Watson, b Electric Dock  
 Fuller Rose M (wid A G), furn rooms, h 336 3d av S

**SEE M. D. SEAMAN**

THE REAL ESTATE BARGAIN MAN  
 PHONE 541 402 HOME SECURITY BUILDING

- Fullerton Noah A (Eva Melissa), h 309 5th av N  
**FULTON MAURICE O (Armistead & Fulton), r Deermont Hotel**  
 Funk Harry S (Hattie), brick 427 7th av S, h same  
 Furber George O, b 59 7th av N  
 Furen Frederick W (Cola B; McCutcheon & Furen), h 451 3d av N  
 Fussell Corinne, clk St Petersburg Steam Lndy, b 317 3d S  
 Fussell Dora, clk St Petersburg Steam Lndy, b 317 3d S  
 Fussell Edna E, tchr, b 216 2d N  
 Fussell Eva A (wid Bryant), h 216 2d N  
 Fussell Herbert B, driver Eagle Bakery, b 216 2d N  
 Fusser Dora, clk, r 317 3d S  
**FUTCH HUGH L (Susan), Dentist 300 Home Security Bldg, Office Hours 8 a m to 12 m and 1 to 5 p m, Tel 250, h 324 2d N, Tel 361**

**LEWIS GARAGE**

THOMAS BROS., PROPRS.

AGENTS FOR "CADILLAC"

GENERAL REPAIRS AND SUPPLIES

108-112 CENTRAL AV

# The Pinellas Hardware Co.

Phone 23-B Fishing Tackle, Sporting Goods 337 Central Avenue

ST. PETERSBURG DIRECTORY, 1914

149

Futch Muriel, b 437 4th S

Futch Wm D, h 437 4th S

## G

G A R Hall, n e cor 5th N and Lake

\*Gaffney James, lab, r rr 845 4th av S

\*Gaffney Mary, Indrs, h rr 845 4th av S

\*Gaffney Washington, lab, b rr 845 4th av S

Gage DeWitt C, b 333 4th av N

Galaher Alexander M (Elizabeth J), inspr, h 556 6th av S

Galbraith James (Jennie), h 118 6th av N

Galbraith Mary J, music tchr, 118 6th av N, b same

Gallant Francis J (Maud), butcher L E Reese, h 819 Baum av

Gallup Seth W, b 14 5th N

Gallus Maurice, cleaner, b 325 2d S

## The J. N. Calhoun Furniture Co.

THE GREAT HOME FURNISHING STORE  
172 CENTRAL AVENUE PHONE 101-B

Gambate Gertrude, tchr Grammar School, b 145 3d av N

Gambate Leocadia C, propr Butler Arms, h 145 3d av N

\*Gamble Ezekiel G (Katherine), lab, h 224 14th S

Gandy Alfred L (Marion; Gandy Bros), h Plaza Annex

Gandy Bros (Alfred L and George S jr), mgrs Plaza Theater, s w cor Central av and 4th

Gandy George S (Clara), propr Plaza Theatre, h Plaza Annex

Gandy George S jr (Gandy Bros), r Plaza Annex

Gant Benjamin H (Sallie), driver Eagle Bakery, h 604 4th S

Gantt Charles H (Eva M), frt agt Favorite Line, b 332 Beach Drive

\*Gardner Dandy (Olar), lab, h w end 2d av N

Gardner Emma, b 9th N se cor Oak av



**SMITZ**  
NOT SMITH

SALES AGENT FOR  
Manatee County  
**PROPERTY**  
468 Central Avenue

RIDGELY REALTY CO.  
227 CENTRAL AVENUE  
High Grade Realty  
SPECIALISTS IN  
PHONE 68

# RED CROSS PHARMACY

OUR GOODS ARE FRESH, FIRST-CLASS, THE MOST UP-TO-DATE DRUG STORE IN TOWN. DRUGS, PERFUMES, STATIONERY CIGARS, CIGARETTES, ETC.

150

R. L. POLK & CO.'S

CONSULT REAL ESTATE DEPARTMENT  
OF AMERICAN BANK & TRUST COMPANY  
Nos. 342 and 344 Central Avenue

\*Gardner Felix, lab, b 348 9th S  
Gardner Morris D (Kate R; Gardner & Dinwoodie),  
h s s 10th av N I e of 1st

**GARDNER & DINWOODIE** (Morris D Gardner,  
Josephine S Dinwoodie), Proprs Thayer Curio  
and China Hall, 233 Central av

Garrett Ade, b 457 4th N

Garrett Harriet, b 457 4th N

Garrett Isaac, b 457 4th N

Garrett Isaac E (Harriet), supt St Petersburg Busi-  
ness College, h 457 4th N

Garrett James J (Stella), foreman, h 718 Central av

Garris Pearl, b 118 4th av N

\*Garvin George, driver Bozeman Bros

\*Gary Josiah T (Georgia), lab, h 258 9th S

Gaskill A E, painter, h 349 1st S

Gassmann John, ship carp R L Powell, h 12th av S  
Bayboro

## KITHCART REALTY CO.

HOUSES, LOTS, GROVES, RENTALS  
519 CENTRAL AVENUE PHONE NO. 385

FOR INVESTMENTS

Gately Rose, waiter The Huntington Hotel, b same  
Gates Charles A (Myrtle), tire reprs 130 Central av,  
h 443 4th av S

Gates Noble M (Cina), painter, b 122 6th av N

Gault Nettie E, b e s 9th S nr Rose corner

Gault Wm C, h e s 9th S nr Rose corner

Gause Wm V (Mary L), presser, h rr 853 Central av

Gauthier Albert, slsmn T P Meehan & Co

Gauthier Harry, brklyr, b 248 1st av S

Gautier Elias B (Belle), butcher, h 449 7th av N

\*Gay John (Annie), restr, h 332 9th S

Gay Shields D (Beryl), h 810 Koster

Gee Amos W (Annie), h 541 4th av N

Geer Elizabeth C (wid Alexander), h 726 Koster

Geiger Clara B (wid A), h 216 4th S

Geiger Wm H (Minnie), market gardener, h cor 16th  
N and 5th av

\*Gent John, porter E O Painter Fert Co

## LET B. J. FARMER

THE INSURANCE MAN WRITE YOUR INSURANCE  
301 CENTRAL NATIONAL BANK BUILDING

# St. Petersburg Hardware Co.

BUILDERS' HARDWARE, PAINTS, OILS, GLASS, SASH, DOORS  
AND BUILDING MATERIAL

ST. PETERSBURG DIRECTORY, 1914

151

Georgia Engineering Co, J T Catchey supt, 316 Central Natl Bank bldg

**GEORGIA HOME INS CO OF COLUMBUS GA,**  
The American Bank & Trust Co Agts, 342 Central av

Germaine Caro A Mrs, music tchr 341 Central av  
**GERMAN ALLIANCE INS CO OF NEW YORK,**

J G Foley Agt, 476 Central av

**GERMAN-AMERICAN INS CO OF NEW YORK,**  
B J Farmer Agt, 301 Central Natl Bank Bldg

German May, nurse 103 3d av N, r same

Gibbs Frank P, b Silas F Gibbs

\*Gibbs James (Addie), tmstr, h 258 Williams

Gibbs Martha I, h 23 8th av N

Gibbs Silas F (Annie), farmer, h 4th S cor 11th av

Gibbs Walter (Myrtle), fish, h 926 7th av N

\*Gibson Henry (Mamie), driver, h 1126 1st av S

\*Gibson John (Ernie), lab, b 1006 Hanson av

## Paul R. Boardman Realty Co.

OVERLAND AUTOMOBILE AGENCY

300 CENTRAL AVENUE

PHONE 390

\*Gibson Moses (Lee), butcher, h 208 Lee

\*Gibson Victoria (wid Jesse), h 1058 2d av S

Gibson Wm E D (Helen A), asst sec St Petersburg  
Real Estate Exchange, h 627 4th N

Giegerich Joshua D (Helen A), barber 849 Central  
av, h same

Gifford George A (Eva), clk P O, h 825 1st av N

Gift Jane, h 433 9th S

Gilbart Annie J Mrs, waiter Belmont Hotel, b 575  
Central av

Gilbart Harold W, contr, h n s Tangerine av nr Gil-  
bart's sta

\*Gilbert Andrew (Nancy), lab, h 1118 1st av S

Gilbert Charles (Amy), carp, b 815 4th av N

Gilbert Harry, fire dept, r 130 3d S

Gilbert Helen, h 327 2d av N

Gilbert James R (Ruby G), cond St P & G Ry, h  
881 3d av N

## ARMISTEAD & FULTON

441 CENTRAL AVENUE. PHONE 425

CITY AND SUBURBAN HOMES FARMS AND ORANGE GROVES  
AGENTS NEW YORK LIFE INSURANCE CO.

When You Need  
**LUMBER AND**  
Building Material  
CALL THE  
St. Petersburg Novelty Works

**D.W. BUDD & CO.** | **DRUGS**  
**REXALL REMEDIES** | 327 Central Avenue  
 Tel. 77

152

R. L. FOLK & CO.'S

**Hart, Schaffner & Marx**  
**Clothing, Walk-Over Shoes**

Gilbert Jane (wid R R), h 523 2d S  
 Gilbert John, chauffeur, r 18 2d S  
 Gilbert Wm, waiter, r 18 2d S  
 Gilbreath Thomas A, bkpr St Petersburg Steam Lndy,  
 b 727 Koster  
 \*Giles Chick (Mary), shoemkr, h 818 2d av S  
 Giles Florence, waiter The Huntington Hotel, b same  
 \*Giles Hattie L, dressmkr, r 818 2d av S  
 Gilkes Thomas (Nellie), lab, h 645 4th av S  
 Gilkes Thomas G, lab, b 645 4th av S  
 Gill Clarence, fishermn, b Charles Johnson  
 Gill George, b 12th av N cor 4th  
 Gill Nellie F (wid G A), b 12th av N cor 4th  
 Gill T Walter (Lila), carp, h 766 Central av  
 Gillespie Harriet M, cashr (H C Thompson, b 528  
 Koster  
 Gillespie James H (Samantha), h 528 Koster  
 Gillespie Lester F, bkpr, b 528 Koster

**DRY GOODS, NOTIONS**  
**SHOES**

PHONE 235

Next Door to Central National Bank



**"JOHNSON'S"**  
 265-7-9 Central Avenue. Tel 178-B

Gilliam Mary, b 147 2d av N  
 Gilson Wm (Jennie), carp, b 756 8th S  
 Ginn George A (Susan E), city treas, City Hall, h  
 432 3d N  
 Girard Roland J (Gladys D), fishermn, h 859 Baum av  
 \*Glass James (Kate), tailor, r 258 9th N  
 \*Glass Merritt (Julia), lab, h 235 Lee  
**GLENS FALLS INS CO OF GLENS FALLS N Y,**  
**B J Farmer Agt, 301 Central Natl Bank Bldg**  
 Glover Thomas G (Anna), h 737 4th av N  
 Goble Gardner A (Jennie; M A & G A Goble), h  
 850 2d av N  
 Goble Marion A (Katie; M A & G A Goble), h 850  
 2d av N  
 Goble M A and G A (Marion A and Gardner A),  
 pool, 226 Central av  
 Gochenour Joseph H (Mary B), miller, h 332 Beach  
 Drive

**Florida Electric & Machinery Co.**

ELECTRICAL ENGINEER, CONTRACTING AND GENERAL  
 REPAIRING, ELECTRICAL SUPPLIES  
 18 THIRD STREET, NORTH PHONE 507-B

# Acreege Our Hobby

Miller the Land Man Tel. 69 Detroit Annex

ST. PETERSBURG DIRECTORY, 1914

153

Godfroy Alice Mrs, h 560 1st av N  
Godfroy Guy Mc J, clk, b 560 1st av N  
Goding Charles E (Jennie; Goding Dairy Co), h  
134½ Central av  
Goding Dairy Co (C E Goding, P L Miller), 117 3d S  
Godsey Charles J, r 124 4th N  
Goehring Fred F (Emma G), clk Hefner Grocery Co,  
h 336 3d av S  
**GOETZ VON S (Lucy A), Real Estate and Rentals,**  
**164 Central av, Tel 101, h 151 3d av N, Tel 25**  
Goldsby Charles A, plstr, b 248 1st av S  
Goll George E, firemn, b w s Wood 7 n of 9th av N  
Gonzalez Jessie Mrs, musician, b 411 5th av S  
Gooch Marshall E (Martha), h 749 2d av N  
Goodbread Adam S (Fanny M), h Orange av nr  
4th N  
Goodbread Nina S, clk, b A S Goodbread  
Goode Susan, b 540 Wood



PHONE 346

## TOCQUE'S

FRENCH CLEANING AND PRESSING  
DRY CLEANING A SPECIALTY  
154 CENTRAL AVENUE

Goodman Allen E (Gertrude), carp, h 1200 9th av N  
Goodnough John M (Estelle D), clk Hibbs Fulton  
Market, r 2d av and 2d S  
Goodrich Newton (Louise), b 540 4th N  
Goodwin Allie, mlnry 346 Central av, b same  
Goodwin Charles P (Mary O), shoes 346 Central av,  
h same  
Goodwin Verne R, real est 346 Central av, r same  
**GORDON GEORGE M (Paul R Boardman Realty  
Co), h 157 1st av N**  
Gore Fenton A (Ida), carp, h 524 7th av N  
Gore Wm A, b 524 7th av N  
Gorra Joseph A (Gorra & Maloof), r 11 Beach Drive  
Gorsuch Jason C Rev, pastor Christian church, b 103  
2d av N  
Gott George Wm, cement wkr, h 836 4th av S  
Gough Brownie T (Nettie), h 724 8th N  
Gough Phoebe A (wid Giles M), h 403 2d av N

**A. W. ROGERS THE JEWELER**  
265 CENTRAL AV.  
FINE ENGRAVING AND REPAIRING DEPARTMENT

**F. H. RICHARDSON**

“The Electrical Man”  
Phone 214-B  
30 FIFTH STREET, S.



# St. Petersburg Hardware Co.

FURNITURE, PIANOS AND VICTOR TALKING MACHINES  
"EVERYTHING TO FURNISH THE HOME"

**W. F. SMITH, Paint and Wall Paper Store**  
**THE ONLY EXCLUSIVE STORE OF ITS KIND IN THE CITY**

154

R. L. POLK & CO.'S

Gould George W (Carrie), h 205 6th av N  
Gould John, plumber, r 1021 Baum av  
Grace Baptist Church, n w cor 4th S and 1st av  
**GRACY WM CAPT, Propr Yacht "Nymph," Yacht Basin, h same (See page 12)**  
Graham Jessie M (wid C W), b e s 9th S nr Ingleside av sta  
Graham Philip (Harriet), carrier P O, h e s 9th S nr Ingleside av sta  
\*Graham Thomas (Maggie), lab, h 324 Williams  
Graham Thomas W (Frances), h e s 9th S nr Ingleside av sta  
Grammar School, s e cor 5th and 2d av N  
\*Grandberry Hannah, cook, h 756 4th av S  
Grandview Apartments, 557 2d av S  
\*Grant James (Lula), lab, h 910 1st av S  
Grantham Joseph L (Geneva), h e s 9th S nr Fairview av sta

## WINSTON S. BRANNING

ONE PRICE SHOE AND CLOTHING STORE  
316 CENTRAL AVENUE PHONE 18

Graper Genie Mrs, propr Cozy Inn, h 336 Central av  
Graper Henry (Genie), cigar mfr 824 Central av, h 336 same  
Graves Frank D (Mary), real estate, h 265 8th av N  
Graves Thomas A (Keziah), h 249 8th av N  
Graves Thomas A (Ella C), plumber, h 657 3d N  
Gray Adeline E (wid A E), b 435 2d av N  
Gray Charles, lab, b 758 7th av N  
**GRAY CHARLES M, Cashr Central Natl Bank, b Lake View av, Tel 90-4r**  
Gray Clara P, tchr Primary School, b Lakeview av  
Gray George O (Rosie), h 610 9th N  
\*Gray Grant (Florence), plasterer, h 232 9th N  
Gray Leven J (Margaret; Gray & Marcellus Co), h Tangerine av Seminole Hts  
Gray Miles J (Emma), h 256 3d N  
Gray Wm, concrete wkr A Chamberlain, b 1021 Baum av

## J. G. FOLEY

REAL ESTATE AND INSURANCE. AGT. MALLORY and GULF & SOUTHERN S. S. COMPANY  
476 CENTRAL AVE.

# UP-TO-THE-MINUTE

ST. PETERSBURG STEAM LAUNDRY  
109 THIRD STREET, SOUTH PHONE 55

ST. PETERSBURG DIRECTORY, 1914 155

- Gray & Marcellus Co (L J Gray, C N Marcellus),  
coffee blenders, 278 2d av S
- \*Green Andrew J (Alberta), lab, h 1253 3d av S
  - Green Annah W (wid E H), b rr 136 4th av S
  - \*Green Arthur S (Annie), lab, h 1009 3d av S
  - \*Green Benj B, lab, b 606 1st av S
  - Green Chipley (Mollie), tilemkr, h s s 11th av N 4 w  
of 4th
  - \*Green D Bozebury, lab, b 619 2d av S
  - \*Green Edward, driver Blocker Transfer Co
  - Green Enoch B, carp, h Grove Dairy pl
  - \*Green Henry (Mary), lather, h 604 1st av S
  - \*Green Major (Elinor), porter, h 955 4th av S
  - \*Green Philip, lab, b 1034 1st av S
  - \*Green Richard B (May), porter Norwood's, h rr cor  
9th av N and Oak
  - \*Green Wm (Martha), lab, h 19 4th al S
  - \*Green Wm (Rosa), lab, h 117 12th N

## CLEARWATER ABSTRACT CO.

Our Records Are Always Up With Those in the Office of the County  
Clerk and Court Judge. Your Business is Solicited and Appreciated.  
All Work Turned Out From Our Office is Guaranteed

- Green Wm C (Mary F), concrete wkr, h s s 10th av  
N nr 5th
- Greenwell Richard R, b 533 2d av S
- Greenwood Cemetery, 9th S and 10th av
- Greenwood Chester J, instr St Petersburg School of  
Music, r 34 8th N
- Gregory Adam L (Carrie), contr, h 634 9th N
- Gregory Thomas A (Minta), printer 258 Central av,  
h 726 7th av S
- Grey Watson H (Ellen), carp, h 273 14th N
- Grider Edgar (Margaret), with Snell & Hamlett, h  
66 6th av N
- \*Griffin Arthur S, barber, h 975 2d av S
  - \*Griffin George (Pearline), lab, h 256 11th N
  - Griffin John T (Sarah), mech, h cor 13th N and 4th av
  - Griffin Leonard (Maude), clk, h 211 6th av N
  - \*Griffin Lulu, dressmkr, h 201 9th S
  - \*Griffin Wm F (Esther), grocer 1102 1st av S, h same

## IDEAL LUMBER CO.

DEALERS IN ALL KINDS OF BUILDING MATERIAL  
CORNER NINTH STREET AND SECOND AVENUE, SOUTH

# NORWOOD'S

Pinellas County's Largest Dry Goods Store  
LADIES' READY-TO-WEAR  
427-429 Central Avenue  
Phone 3-B

# You Had Better See Miller the Land Man

Tel. 69 201 Central Avenue Detroit Annex

156

R. L. POLK & CO.'S

High Class Merchant Tailors  
ST. PETERSBURG TAILORS & DRY CLEANERS  
17 THIRD STREET, N. TEL. 203

Griffith Robbin A (Mamie), carp, h n w cor 9th av N and Wood

Griner George, civil eng W S Merrell Eng Co

Griste Perry O, b 335 7th av N

Griswold Lois, manicure, r 30 9th S

Groce Luther M (Laura), clk, h 408 Central av

Grossman Louis (Sarah), shoemkr, h Tangerine av nr Maximo rd

Grout Emma (wid Edward), b 657 7th av N

Groves Alexander L (Alva), painter, h 674 1st av S

Groves Melvin, helpr J J Arnau, b 674 1st av S

Groves Wm (Rachael), h 734 3d av S

Guist Alvey, lab, r 18 2d S

Gulf Refining Co, O T Railsback agt, w s 3d S 2 s of 7th av

**GULF & SOUTHERN STEAMSHIP CO, J G Foley**  
Agt, 476 Central av

## SEE M. D. SEAMAN

PHONE 541 THE REAL ESTATE BARGAIN MAN  
402 HOME SECURITY BUILDING

Gulley Benjamin W (Edna M), wire chf West Coast Tel Co, h 221 2d N

Gunn Levi J (Alice M), h 335 5th av N

Gustaveson Gustav (Louisa), stone mason, h rr 508 2d av S

Guthrie Stephen C (Sarah O), furn rooms, h 11 1st N

\*Gyles Marcellus, shoemkr 120 9th S, h 228 2d S

## H

**HADDON RAYMOND B (Ruby), Sec The American Bank & Trust Co, h cor 17th av N and Poplar**

Haderer Josie (wid George), b St George Hotel

Haeseker Henry W (Sophie), carp, h 931 7th av N

Haeseker Roy H (Lillian), printer Independent, h 931 7th av N

Hagerty Elmer E (Alice), baker, h 248 1st N

Hagerty Mahon R (Ida), baker, b 248 1st N

## LEWIS GARAGE

THOMAS BROS., PROPRS.  
GENERAL REPAIRS AND SUPPLIES

AGENTS FOR "CADILLAC"  
108-112 CENTRAL AV

# The Pinellas Hardware Co.

337 Central Avenue **EVERYTHING IN HARDWARE** Phone 23-B

ST. PETERSBURG DIRECTORY, 1914

157

- Hagerty Mildred, b 248 1st N  
Haines Essie (wid J R), h al rr Manhattan Hotel  
**HAINES GEORGE B (Hettie A)** (Established 1893), Diamonds, Watches and Jewelry, Repairing of Fine Watches a Specialty, 301 Central av, h same, Tel 19-B (See page 16)  
\*Haines Mack H (Elsie), contr, h 936 2d av S  
Haines Raleigh R, h 903 9th S  
Haire Alonzo M (Nannie), barber, h 124 5th N  
Hakes Emily (wid George), h w s Mt Desert 2 n of 9th av N  
Haliczer Benjamin (Yetta), sewing mach 652 Central av, h 726 9th N  
Hall Charles E, b 1015 7th av N  
**HALL CHARLES R (Emma M)**, Real Estate and Securities, 14 S 4th, Tel 460, h 532 Beach Drive  
Hall Chester A, b 1015 7th av N  
Hall Cleo, b 519 2d av S

## HOME FURNISHINGS OF EVERY VARIETY

THE J. N. CALHOUN FURNITURE COMPANY  
172 CENTRAL AVENUE PHONE 101-B

- Hall Clyde C, b 1015 7th av N  
Hall Edith M, b 1015 7th av N  
Hall Hamor M, clk Lewis-Burton Co, b 318 2d av S  
Hall John Rev, pastor Trinity Evan Luth Ch, h 116 5th S  
Hall Olive A, bkpr St Petersburg Hdw Co, b 2d av N  
Hall Pauline, b 519 2d av S  
**HALL RICHARD M (Lucille)**, Vice-Pres St Petersburg Hdw Co, h 431 4th S, Tel 158  
Hall Sadie M (wid J B), h 427 2d av N  
Hall Sophia S (wid O K), propr Hotel Florida, h same  
\*Hall Wm F (Rachel), lab, h 734 4th av S  
Hall Wm M (Belle), carp, h 1009 7th av N  
Hallett Willard E (Carrie F; Hallett Co), h Park pl  
**HALLETT CO (Willard F Hallett)**, Real Estate, 21 2d N, Tel connection  
Hallman Jacob H, lumber, r 234 3d av S



**SMITZ**  
NOT SMITH

**RELIABLE  
REAL ESTATE  
DEALER**  
488 Central Avenue

**RIDGELY REALTY CO.**  
227 CENTRAL AVENUE  
High Grade Realty  
SPECIALISTS IN  
PHONE 68

# Red Cross Pharmacy

PRESCRIPTION WORK IS OUR SPECIALTY. WE DELIVER  
PRESCRIPTIONS PROMPTLY. COME AND SEE US

158

R. L. POLK & CO.'S

BY THE REAL ESTATE DEPARTMENT  
OF AMERICAN BANK & TRUST COMPANY  
Nos. 342 and 344 Central Avenue

Hallman Susan, r 234 3d av S  
Hallowell Frank T S (Mary), h rr 317 4th S  
Halsema Anthony (Halsema Bros), b 712 Central av  
Halsema Benjamin (Halsema Bros), b 712 Central av  
Halsema Bros (Benjamin and Anthony), contrs 712  
Central av  
Halsted Bradley S, h 534 5th N  
\*Ham Maggie, dom, b 1034 2d av S  
\*Ham Walter H (Norah), grocer, h 266 9th N  
Haman Loring C (Emma C), h 878 7th av N  
Haman Russell L, b 878 7th av N  
Hambright Ada, waitress, b Central Hotel  
Hamerick Cassie, clk McPherson & Dent, h Max-  
imo rd  
Hamilton George P (Otilia), h 218 7th av N  
Hamilton Joseph E (Anna M; Hamilton & Dickey),  
h 417 4th N  
Hamilton Louis T (Emma B), painter, h 525 8th av N

## Kithcart Realty Co.

EVERYTHING IN REAL ESTATE  
519 CENTRAL AVENUE PHONE NO. 385

MONEY PLACED ON  
FIRST MORTGAGE FOR YOU

Hamilton Margaret, b 218 7th av N  
Hamilton & Dickey (J E Hamilton, E R Dickey),  
real estate, 511 Central av  
Hamlett James C (Rosa R; Snell & Hamlett), h 103  
2d av N  
\*Hammary Samuel, lab, r 705 Lincoln pl  
**HAMMOND CHARLES D (Elnora), City Commis-  
sioner, City Hall, Tel 36, h 258 3d av N**  
\*Hampton Frank (Mary), lab, h 8th S 2 n of 5th av S  
Hancock Frank, slsmn N A Mitchell, r Allison Hotel  
\*Hancock Susie, cook, b 26 8th av N  
Handley Elizabeth, housekeeper 451 2d av N  
Hankiwitz George (Eliza), baker, b 643 1st av S  
Hanna Blanche (wid S M), clk Norwood's b 421 4th  
av S  
**HANNA ROY S (Jennie C), Postmaster, h 103 1st  
av N, Tel 26**

## SEE B. J. FARMER

FOR ANYTHING IN THE REAL ESTATE LINE  
301 CENTRAL NATIONAL BANK BUILDING

# St. Petersburg Hardware Co. Agents Ford, Hudson and Paige Cars

ST. PETERSBURG DIRECTORY, 1914

159

**HANOVER FIRE INS CO OF NEW YORK, The**  
American Bank & Trust Co Agts, 342 Central av

Hansen Charles H (Florence S), painter, h 524 Bay  
Hansen Phil C (Mary G), foreman Independent, h  
317 5th S

\*Hansford Benjamin (Fleata), shoemkr, r 332 9th S  
Hanson Daniel P (Ruth), h 1119 Baum av

\*Hard Ernest, driver McLaughlin & Paul, r 334 Wil-  
liams

Harden Daniel H (Hattie M), painter, h e s 8th N  
nr 10th av

Harding Thomas (Minnie I), drayage 827 Baum av,  
h same

Harding Richard D (Rosa), boatman, h n s 13th av  
S, nr 1st

Hardinger George, lab, r 18 2d S

Hardy Alma L (wid W T), h 111 5th av N

## Paul R. Boardman Realty Co.

REAL ESTATE, RENTALS AND LOANS  
300 CENTRAL AVENUE PHONE 390

Hare Delmar C (Annie), h s s 13th av S center of  
blk 14

**HARGENS C WM (Pearl C), Propr West Coast Inn**  
and Fountain of Youth Bath House, Physician,  
301 1st av S, h same (See page 32)

\*Hargray Charles (Julia), lab, h 1242 1st av S

Harmas Glenn (Eunice), chemist, h rr 323 1st S

Harmon Charles (Mattie), carp, h 1209 5th av N

Harmon W, tankman Citizens Ice & Cold Storage Co  
Harod, see also Harrod

Harod Orval (Annie), fishermn, r cor 4th and 8th av S

\*Harper Samuel (Hester), grocer, h 700 2d av S

\*Harper Wesley, clk, b 700 2d av S

Harre Lonnie M (Nannie L; Shearer & Harre), h 125  
5th N

\*Harrell Mamie, cook, b 205 9th S

Harrell Ruth, b 262 5th av N

Harrell Thompson, b 262 5th av N

**THE REAL ESTATE PEOPLE**

## ARMISTEAD & FULTON

441 CENTRAL AVENUE

PHONE 425

**LUMBER?** YES and ALL Building Material  
St. Petersburg Novelty Works

**D. W. BUDD & CO.** | **DRUGS**  
**AGENTS EASTMAN KODAKS AND SUPPLIES** | **327 Central Avenue**  
**Tel. 77**

160

R. L. POLK & CO.'S

**Men's and Boys' Outfitter**  
**Hats, Clothing, Shoes, Furnishings**

Harrell Whiteford (Addie B), contr, h 262 5th av N  
 Harrington George E jr, artist R C Prather, h 1st  
 N, bet 2d and 3d avs

Harris Anna L (wid Wm), b 425 Bay  
 Harris Ella A Mrs, nurse, h 850 3d av S  
 Harris Henry, sub clk P O, b 350 3d av N  
 Harris Howard J (Ella), h 850 3d av S  
 Harris Ira (Mamie), cond, h 520 9th N  
 Harris J Burdette (Amelia), carp, h 719 8th N  
 Harris James F (Zena R), h 545 Central av  
 Harris John D, sec and treas West Coast Abstract  
 Co, h 350 4th av N  
 Harris J W Rev, pastor Grace Baptist Church, 4th S  
 n e cor 1st av

\*Harris Queen (wid George), h 1325 3d av S  
 Harris Roy, carp, b 826 Central av  
 \*Harris Samuel (Mary), lab, h 259 Lee



**Ladies' and Children's**  
**FURNISHINGS**  
 Next Door to Central National Bank  
**PHONE 235**

**HARRIS SAMUEL D (Emma), Funeral Director**  
**and Embalmer, 674 Central av, Tel 46, h 350 3d**  
**av N, Tel 301-B (See adv in Classified Under-**  
**takers)**

**"JOHNSON'S"**  
 265-7-9 Central Avenue. Tel 178-B

Harris Samuel H, clk, b 350 3d av N  
 \*Harris Silas, lab, b 332 9th S  
**HARRIS S D & CO (S D Harris), Mounments 33**  
**7th S**

Harris Tyson L, reporter St Petersburg Times, b 545  
 Central av

\*Harris Wm M (Vera), tmstr, h 301 9th S  
**HARRISON EDGAR P (Ada M), Sec St Petersburg**  
**Hdw Co, h 202 2d N, Tel 447-B**

Harrison Edward, b 142 3d av N  
 Harrison Eloise M, cashr Norwood's, b 248 1st av N  
 Harrison Frank (Mattie), h 142 3d av N  
 Harrison H Frank (Minnie), h 340 2d N

**Florida Electric & Machinery Co.**  
**ELECTRICAL ENGINEER, CONTRACTING AND GENERAL**  
**REPAIRING, ELECTRICAL SUPPLIES**  
**18 THIRD STREET, NORTH** **PHONE 507-B**

# MILLER, The Land Man

201 Central Avenue

Tel. 69

Detroit Annex

ST. PETERSBURG DIRECTORY, 1914

161

**HARRISON J F (Mattie H), Treas St Petersburg  
Hdw Co, h 142 3d av N, Tel 99,**

Harrod Charles M (Irene), plasterer, h 309 7th S  
Harrod, see also Harod

Hart Addie C (wid Wm), h 310 9th N

Hart Edward A (Nellie), cond A C L, h 510 3d av S

Hart Guy, clk, b 310 9th N

\*Hart John (Blanche), cook, r 766 Lincoln pl

Hart Thomas, clk, b 310 9th N

Hart Walter A, mach, r 727 Koster

\*Hart Wm (Antie), lab, h 1041 3d av S

Harte Lula D (wid W W), furn rms, 658 Central av

**HARTFORD FIRE INS CO OF HARTFORD  
CONN, Charles Durant Agt, 411 Central av**

Hartsell Samuel H (Myra), h 243.5th av N

\*Harvey Bailey (Eugenia; Nicks & Harvey), h 1110  
2d av H



PHONE 346

## TOCQUE'S

FRENCH CLEANING AND PRESSING  
DRY CLEANING A SPECIALTY

154 CENTRAL AVENUE

Harvey Cary A (Lucille; Harvey & Kellam), h S  
Beach Drive cor 15th av

Harvey & Kellam (C A Harvey, H A Kellam), sls  
agts Bayboro Inv Co, 301 Central Natl Bank bldg

Haskin Le Grand (Annie G), optician 466 Central av,  
h 707 6th S

Haskin Leonard W, optician Le Grand Haskin, b 707  
6th S

\*Hasty James, porter, h cor 14th S and 3d av

\*Hasty Wm, carp, h 225 11th N

Hatchell Catherine (wid W L), b 142 6th av N

Hatzfeld Theodore S (Kathleen), slsmn, h 800 9th N

Hausman Fred G (Ida M; Manning & Hausman), h  
834 Central av

Haven Lee, butcher, r 821 7th N

Haven Ruth, b 821 7th N

Haven Riley M, b 821 7th N

Haven Walter H, carp, b 821 7th N

**A. W. ROGERS THE JEWELER  
265 CENTRAL AV.  
Diamonds, Jewelry, Silverware**

**F. H. RICHARDSON**

Phone 214-B  
"The Electrical Man"  
30 FIFTH STREET, S.



# St. Petersburg Hardware Co.'s

Garage and Salesroom

2d Ave. S., near 3d St  
Automobile Repairing

162

R. L. POLK & CO.'S

**W. F. SMITH, Paint and Wall Paper Store**  
**EVERYTHING FOR THE PAINTER AND DECORATOR**  
418 CENTRAL AVENUE

Havens Edwin (Maria), h w s Mt Desert 4 n of 9th  
av N

\*Hawkins Fleming (Florence), porter Belmont Ho-  
tel, h 575 Central av

Hawkins Francis L (Eva L), h 358 1st av N

Hawkins Miller J, h 99 6th av N

Hawkins Rehl F, waiter Hotel Chautauqua, b 358 1st  
av N

Hawley Charles H, h 524 Beach Drive

Hawley Eli J (Frances A), b 524 Beach Drive

Hawley Wilhelmina D, b 524 Beach Drive

Hay James D, clk Am Bank & Trust Co, b 832 Wood

Hays Mary A (wid J J), b 301 3d N

Hays Nathaniel P, boatman, h 301 3d N

Hayward Bainbridge, clk Hotel Detroit, b same

**HAYWARD GORDON B (Georgia T), Asst Mgr**  
Hotel Detroit, res same

## WINSTON S. BRANNING

ONE PRICE SHOE AND CLOTHING STORE  
316 CENTRAL AVENUE

PHONE 18

**HAYWARD HENRY E (Janet), Real Estate and**  
Rentals, 470 Central av, h 559 3d av S

\*Hayward Richard (Lizzie), lab, h 401 12th N

Hazelton The, Mrs E E C Rowland propr, apts, 131-  
133 4th av N

Hazlewood Allie L (Effie), b 836 8th N

Haglewod Bessie, b 836 8th N

Hazlewood Jephtha T (Mamie), concrete wkr A  
Chamberlain, h 836 8th N

Hearn Epsy J (wid Calvin), b Grove Dairy pl

Heathcote Wm E (Josephine), h 225 4th S

Heather John (Annie), ensign Salvation Army, h 1  
Richardson's ct

Heckler Jacob, h 659 3d av S

Heckok Charles (Reo), b 317 7th S

Heckok Justus (Ella), h 317 7th S

Heer Emil (Rosa), h 575 3d av S

**HEFNER GROCERY CO (L C Hefner), Fancy and**  
Staple Grocers and Bakery, 832 Central av, Tel

15, also 18 2d N, Tel 253

## J. G. FOLEY

REAL ESTATE AND INSURANCE. AGT. MALLORY and GULF &  
SOUTHERN S. S. COMPANY 476 CENTRAL AVE.

# St. Petersburg Steam Laundry

EQUIPPED WITH LATEST MACHINES AND PRESSES  
109 THIRD STREET, SOUTH Phone 55

ST. PETERSBURG DIRECTORY, 1914

163

- Hefner Louis C (Sarah E; Hefner Grocery Co), h  
340 4th S  
Heidenreich Alexander, b 834 Central av  
Heidt Arnold B, news editor St Petersburg Times, r  
355 1st S  
Heiney Bessie R Mrs, bkpr Norwood's, h 136 4th  
av S  
Heiney Charles W (Bessie R), clk The Appleman, h  
136 4th av S  
Heiney Wm (Sadie A), printer Independent, h n s  
11th av S bet 9th and 10th  
\*Heller Maggie, waitress, h Williams nr 2d av N  
\*Heller Patrick (Alice), grocer 341 Lee, h same  
Helm Vernon F (Ethel), carp, h 824 2d av N  
\*Henderson Andrew (Katie), lab, r 1028 3d av S  
Henderson Arthur, lab, b 300 9th N  
Henderson Clarence E, film opr Rex Theatre, b 235  
1st av N

## CLEARWATER ABSTRACT COMPANY, Clearwater, Fla.

THE FACT THAT WE ARE LOCATED AT THE COUNTY SEAT  
ENABLES US TO OFFER YOU THE SERVICES OF THE MOST  
COMPLETE SET OF ABSTRACT RECORDS IN PINELLAS COUNTY

- Henderson Ernest W (Claire), painter, h 327 5th av S  
Henderson James E (Flora), propr The Panama, h  
235 1st av N  
Henderson Samuel P (Gertrude A), mtrmn St P &  
G Ry, h 873 3d av N  
Hendley Ella S (wid Wm), h 959 Baum av  
Hendricks Joseph, b 519 3d av S  
Hennig Beniah B (Margaret H), propr Rose Lawn  
Inn, h 30 6th N  
Hennig Harriet E, b 30 6th N  
Hennig Mabel B, b 30 6th N  
Hennig Marion B, b 30 6th N  
Henry Bessie, b 142 5th av N  
Henry Frank E (Carrie), carp, h 846 9th N  
Henry (Harry E (Helen E), hauling contr 441 Cen-  
tral av, h same  
Henry Helen Mrs, r 517 5th S  
Henry James (Lydia), h 9th av N nr 12th

## IDEAL LUMBER CO.

DEALERS IN ALL KINDS OF BUILDING MATERIAL  
CORNER NINTH STREET AND SECOND AVENUE, SOUTH

**NORWOOD'S**  
Laces and Embroideries  
427-429 Central Avenue  
Phone 3-B

## If It's Investments, See Miller the Land Man

Tel. 69 201 Central Avenue Detroit Annex

164

R. L. POLK & CO.'S

# St. Petersburg Tailors and Dry Cleaners

17 THIRD STREET, N. TEL. 203

- Henry James E A (Ida), h 835 5th av S  
Henry Lee V (Lou), carp, h 726 Wood  
Henry Love L (Eulalie), bkpr The Am Bank & Trust Co, h 80 4th av N  
Henry Mack, carp, b 142 5th av N  
Henry Sibley P, clk P O, b 845 5th av S  
Henry Walter, b 142 5th av N  
Henry W Colwell (Mamie), contr, h 142 5th av N  
Henson John J (May), contr, 827 Central av, h same  
Henson Louis, b Frank Schneider  
Herb Theodore R, h 856 Beach Drive  
Herbert Charles J (Lottie J), fotogr D W Budd & Co, r 516 4th N  
**HERIOT WM B (Pinellas Builders Supply Co), b Central Hotel, Tel 447**  
Hernandez Theodore B (Alice), eng, h 735 5th av S  
Hersmer Joseph (Mya), steamftr Jamin & Jerkins, h 645 Pine

## SEE M. D. SEAMAN

PHONE 541 THE REAL ESTATE BARGAIN MAN 402 HOME SECURITY BUILDING

FIRST-CLASS MERCHANT TAILORING

- Hervey Richard, clk The Appleman, b 450 1st av N  
Hess Cora, nurse Augusta Memorial Hospital  
Hess Leland I, brklyr, b 457 8th av N  
Hess T Irvin (Lizzie V), brklyr, h 457 8th av N  
Hessler Charles (Emma), h 527 8th N  
Hester Ramey B, tkt agt A C L, r 251 Central av  
Hewett Merton A (Annette), h 456 1st N  
Hewitt Clifford W (Lulu L T), plumber 22 3d N, h 334 9th N  
Hibbs Charles (Julia), h s s 16th av S 2 e of 3d  
Hibbs Charles B (Beulah; Hibbs Fulton Market), res 2d S n w cor 17th  
**HIBBS FISH CO THE (Henry W Hibbs), Wholesale Fish, 6 A C L Dock, Tel 225 (See page 20)**  
Hibbs Fulton Market (W M and C B Hibbs), 9 1st N  
**HIBBS HENRY W (Nannie S; The Hibbs Fish Co), h 803 5th N, Tel 150**

## LEWIS GARAGE

THOMAS BROS., PROPRS. AGENTS FOR "CADILLAC"  
GENERAL REPAIRS AND SUPPLIES 108-112 CENTRAL AV

**The Pinellas Hardware Co.**  
**337 Central Ave. Phone 23-B**

ST. PETERSBURG DIRECTORY, 1914 165

- Hibbs Jonathan H, foreman Hibbs Fish Co, r 6 A C L Dock  
 Hibbs Wm H (Rose), bkpr Hibbs Fish Co, h 820 Koster  
 Hibbs Walter M (Ada M; Hibbs Fulton Market), h 926 7th av N  
 Hickman James A (Jennie), clk Bell & Howard, h 716 8th N  
 \*Hicks Jay D, butcher The Appleman, b 758 Central av  
 Hicks Robert A (Margaret), phys 200-202 Home Security bldg, h Dusenbury Villa  
 Hickson Dorothy, clk, b 636 4th N  
**HICKSON FRANK F (Amy), Propr Hickson's Grocery, h 636 4th N**  
**HICKSON'S GROCERY, F F Hickson Propr, Staple and Fancy Groceries, 638 4th N cor 7th av, Tel 102-B (See page 15)**

**The J. N. Calhoun Furniture Co.**

THE GREAT HOME FURNISHING STORE  
 172 CENTRAL AVENUE PHONE 101-B

- Hickson Wm (Annie), clk, h 533 8th N  
 Hiestand Fanny Mrs, r 87 2d av N  
**HIESTAND OSWALD G (Julia), Asst Cashr The American Bank & Trust Co, h 333 2d N**  
 Hiett Edward, tmstr Gulf Refining Co  
 Higgins John S (Freeda), b 401 1st S  
 High School, 5th and 2d av N  
 \*Hightower Milton (Henrietta), shoemkr A S Smith, h 2d st Richland Park  
 Hiler Lila, waitress, b 211 6th av N  
 Hill Almira (wid A C), b 403 3d av N  
 \*Hill David (Annie), lab, h rr 1031 5th av S  
 \*Hill H K Rev, pastor Mt Teamon Baptist Ch, h s e cor 2d av S and 8th  
 Hill Horace (Nellie S), h 232 4th N  
 Hill John, flagman, r 1021 Baum av  
 Hill Louise, phone opr, b 460 6th av S  
 Hill Maria E (wid Hiram), h cor 9th N and 11th av



**SMITZ**  
 NOT SMITH

**SALES AGENT FOR**  
**Manatee County**  
**PROPERTY**  
 468 Central Avenue

**RIDGELY REALTY CO.**  
 227 CENTRAL AVENUE  
**High Grade Realty**  
 SPECIALISTS IN  
 PHONE 68

# Red Cross Pharmacy

AGENTS FOR JOHNSONS' AND NORRIS' CANDIES  
FRESH SUPPLY EVERY WEEK

166

R. L. POLK & CO.'S

Will Look After Your Real Estate, Insurance,  
Collections or Other Business Entrusted to It  
American Bank & Trust Co. 342-344 Central Ave.

Hill Peter jr (Nellie), carp, h 904 7th av N  
Hill Sarah M (wid J W), h 736 Koster  
Hill Smith H Mrs, b cor 11th and 9th av N  
Hill Wm W, cement wkr, b 736 Koster  
Hill Wilson M (Bertha), clk E B Irvin, h 619 Central av  
Hilliard Iva M, clk M J Pratt, b Geo Richardson  
Hilliard Mack (Jessie), carp, h 718 5th N  
\*Hills Leslie (Rachel), lab, h 1233 5th av S  
Hindman Greenberry W (Sarah), miller, h 710 6th N  
Hinds Clarence, b 632 Beach Drive  
Hinds Ernest A (Addie), real est, h 632 Beach Drive  
\*Hines Boyd (Arzella), waiter, r 717 Lincoln pl  
\*Hines Mary, Indrs, b 409 8th S  
\*Hines Wait H (Lizzie), lab, h 409 8th S  
Hite Charles M, r 610 3d av S  
Hoard Horatio H (Frances), h 1016 7th av N  
Hoback Melville P (Laura), glazier St Petersburg  
Hdw Co, h 325 7th S

## KITHCART REALTY CO.

HOUSES, LOTS, GROVES, RENTALS  
519 CENTRAL AVENUE PHONE NO. 386

Hoch Emil, b 801 Beach Drive  
Hockett Earl J, clk P O, b 727 7th av N  
Hockett Jacob (Samantha), carp, h 727 7th av N  
Hockett Oscar B (Dorothy S), clk P O, h n s 15th  
av S nr 1st  
Hodge James W (Fannie M), h 543 1st av S  
Hodge Thomas, chef Central Hotel, b same  
Hodges Emma F (wid S H), propr The St Clair, h  
626 Central av  
Hoffer Adele (wid Jacques), b 10th av N opp 2d  
Hoffman Mary E Mrs, h 935 5th av S  
Hoffmann Arthur J, mgr Poinsettia Hotel, r same  
Hogan Joseph (Ella), eng, h 318 3d av N  
Hogan Wm (Maude), eng, h 527 5th N  
Holland The, Mrs Lillian M Revell propr, boarding,  
248 1st av S

## LET B. J. FARMER

THE INSURANCE MAN WRITE YOUR INSURANCE  
301 CENTRAL NATIONAL BANK BUILDING

Our Trust Department

# St. Petersburg Hardware Co.

BUILDERS' HARDWARE, PAINTS, OILS, GLASS, SASH, DOORS  
AND BUILDING MATERIAL

ST. PETERSBURG DIRECTORY, 1914

167

**HOLLENBECK THE, Frank M McClintock** Propr,  
Foremost Among the Best Hotels of St Peters-  
burg, n w cor 1st av N and 2d N, Tel 69-B (See  
page 28)

\*Holley Charles H Rev (Carrie), pastor Bethel Bap-  
tist Church, h 216 10th S

Hollinger Agnes S, steno Central Natl Bank, b 426  
4th av N

Hollinger Wm (Elsie), printer, b 502 Wood

Hollis Charles W (Grace), cashr A C L Frt depot,  
h 536 4th av S

Hollister Amanda Mrs, b 726 3d av S

Holman Nat, h 136 2d av N

Holmes John E (Agnes M), carp, h 3 Richardson's ct  
Holmes John P (Clara), electn Bozeman Elect &  
Mach Co, h Childs Park

**HOLMES OLIVER W (Laura A; J N Calhoun**  
Furn Co), h 532 Lake, Tel 163-R3

## Paul R. Boardman Realty Co.

OVERLAND AUTOMOBILE AGENCY  
300 CENTRAL AVENUE PHONE 390

Holmes Roy C J, painter, b 3 Richardson's ct

Holshouser Wm A (Catora; W A Holshouser & Co),  
h 350 4th av S

Holshouser W A & Co (W A Holshouser, F A Bar-  
ber), drugs, 321 Central av

Holton Florence, tchr Primary School, b 4th st Gulf-  
port

Holtzinger Harry W (Louise), fruit buyer, h 289  
8th N

Holyoke Dorothy, 403 3d av N

Holyoke Elizabeth (wid H P), r 403 3d av N

**HOME INS CO OF NEW YORK, Charles Durant**  
Agt, 411 Central av

Home Line Transfer Co, W C Pope mgr, 260 Cen-  
tral av

**HOME TRANSPORTATION LINE (Wm J Thorn-**  
ton), Foot of 1st av N, Tel 80-B

## ARMISTEAD & FULTON

441 CENTRAL AVENUE. PHONE 425  
CITY AND SUBURBAN HOMES FARMS AND ORANGE GROVES  
AGENTS NEW YORK LIFE INSURANCE CO.

When You Need  
**LUMBER AND**  
Building Material  
St. Petersburg Novelty Works  
CALL THE

**D.W. BUDD & CO.** | **DRUGS**  
**REXALL REMEDIES** | 327 Central Avenue  
 Tel. 77

168

R. L. POLK & CO.'S

**Men's and Boys' Outfitters  
 FROM HEAD TO FOOT**

Home Security Co, E Byrd Squire pres, A C Odom jr vice-pres, C C Odom sec and treas, Home Security bldg

Home Security Building, 472-484 Central av

Homer May A, b 260 1st av N

**HONEY JOEL F (Olive; Armistead & Fulton), h e s Wood 4 n of 9th av**

\*Honor Lemuel (Mary), lab, h 1302 4th av S

\*Hook Izzie, lab, h 1004 Hanson av

Hornlein Paul, saloon, h 232 Central av

Hoover Estella (wid E T), h 509 5th S

Hopkins Charles, eng hostler, b 510 3d av S

Hopkirk Effie, steno W C Coleman, b 656 7th N

\*Hopper Samuel S, grocer 124 9th S, h 700 2d av S

Horn Henriette (wid Charles), b 433 4th N

Hornung Louis R (Elizabeth), h r r 136 4th av S

Horton George W (Sallie J), carp, h 432 5th N

Horton Jennie C (wid J W), h 326 4th av S

**DRY GOODS, NOTIONS**

**SHOES**

PHONE 235

Next Door to Central National Bank



**"JOHNSON'S"**  
 265-7-9 Central Avenue. Tel 178-B

Hoss Addie (wid J L), b 841 3d av N

Hotel Belmont Annex, 567 Central av

**HOTEL CHAUTAUQUA, Mrs Helen F Wilcox Propr, High Class, Low Price Popular Hotel, 4th n e cor 1st av N, Tel 78-B (See page 34)**

Hotel Chautauqua Annex, 342 1st av N

**HOTEL DETROIT, C N Crawford Propr, G B Hayward Asst Mgr, 215 Central av, Tel 47-B (See page 24)**

Hotel Florida, Mrs S S Hall propr, 519 2d av S

Hotel Manhattan, Smith & Savery proprs, 4th s w cor 5th av

**HOTEL SHOLL, James M Sholl Propr, Dr J Rex Sholl Mgr (New), Strictly European, \$1.00 Per Day and Up, 43 7th av N nr Beach Drive, Tel 230 (See page 30)**

Houchard Orville C, mtrmn St P & G Ry, b 308 2d N

Hough Dolan E, sign writer W F Smith

**Florida Electric & Machinery Co.**

ELECTRICAL ENGINEER, CONTRACTING AND GENERAL  
 REPAIRING ELECTRICAL SUPPLIES

18 THIRD STREET, NORTH

PHONE 507-B

# Acreage Our Hobby

Miller the Land Man Tel. 69 Detroit Annex

ST. PETERSBURG DIRECTORY, 1914

169

\*Hough Lucy (wid Jeff), h 1149 1st av S  
Houser Ernest A (Ida), contr, h 458 5th av N  
Houser David E (Maggie), variety store 14 S 9th,  
h 541 Wood  
Houston Wm H (Rose), propr St George Hotel, h  
same  
Hovey Horatio N (Sarah E), r 475 Central av  
Howard Anson M, cigars 140 Central av, h same  
Howard Carl, ice cream mkr, b 850 Central av  
**HOWARD ELMER C (Burdella; Bell & Howard),**  
h 602 Wood, Tel 41-B 2 r  
Howard Emelia B, hairdresser 443 Central av, b 424  
2d N  
Howard Laura (wid David), h 850 Central av  
Howard Mary A (wid W R), h 159 4th av N  
Howard Otis A, propr Star Pressing Club, b 850 Cen-  
tral av  
Howard Thomas M (Caroline), cabtmkr, h 125 3d S



PHONE 346

## TOCQUE'S

FRENCH CLEANING AND PRESSING  
DRY CLEANING A SPECIALTY  
154 CENTRAL AVENUE

Howard T Bert (Maggie), slsmn St Petersburg Hdw  
Co, h 817 2d av N  
**HOWELL ALBERT F (Grace),** with St Petersburg  
Investment Co, r 403 3d av N  
Howell Davis (Edna), slsmn Dickins Realty Co, h  
345 5th av  
Howell Joseph (Hattie), contr, h 19th av N s e cor  
Bay  
Howell Thomas S, baggageman A C L, b 712 Cen-  
tral av  
Howes Henry U (Marie L), h rr 110 4th av S  
Hoxie Albert E (Augusta C), h 9th av N opp 5th N  
Hoxie Almeda (wid J C), h 256 2d N  
Hoxie Paul A (Laura V), baggage mstr, b 9th av  
N opp 5th N  
Hoyt Charles P (Hattie E), h 650 1st av N  
Hoyt Fannie E, b 630 1st av N  
Hoyt F A Mrs, r 409 4th S

**A. W. ROGERS THE JEWELER**  
265 CENTRAL AV.  
FINE ENGRAVING AND REPAIRING DEPARTMENT

**F. H. RICHARDSON**

“The Electrical Man”  
Phone 214-B  
30 FIFTH STREET, S.



# St. Petersburg Hardware Co.

FURNITURE, PIANOS AND VICTOR TALKING MACHINES  
"EVERYTHING TO FURNISH THE HOME"

170

R. L. POLK & CO.'S

**W. F. SMITH, Paint and Wall Paper Store**

**THE ONLY EXCLUSIVE STORE OF ITS KIND IN THE CITY**

418 CENTRAL AVE.

- Hoyt James P Rev (Sarah E), h 630 1st av N  
Hubbard Annie (wid Parmenus), b 88 4th av N  
Hubbard Charles B (Fannie), lab, h 908 7th av N  
Hubbard John R (Margaret), h 88 4th av N  
Hudgin Ed L, h 600 Beach Drive  
Hudler Mattie Mrs, b 357 3d S  
\*Hudson George, lab, b 1066 1st av S  
Hudson W Howard, barber Jack Williams, r Allison House  
Huggins Edward L, carp, h rr 526 5th N  
Huggins George E, mech, b rr 526 5th N  
Huggins Jack M, electn, b rr 526 5th N  
Hughes Lois, b 359 8th av N  
\*Hughes Wm J, lab, h 216 Lee  
Hughes Wm R (Charlina), propr St Petersburg Co-ca-Cola Bottling Wks and real est 414 Central av, h 359 8th av N.

## WINSTON S. BRANNING

ONE PRICE SHOE AND CLOTHING STORE  
316 CENTRAL AVENUE PHONE 18

- Hulbert Charles D (Louise C), phys 14 4th N, h 149 2d N  
Hulbert Charles D jr, b 149 2d N  
Hulbert Marie, b 149 2d N  
Hulsey Effie, clk, b 549 Wood  
Hulsey John C, carp, b 549 Wood  
Hume J Thompson (Grace B), phys 235 Central av, h 319 3d av N  
Hume Roy, b 319 3d av N  
Humphries Theodore M (Mollie), carp, h n s Tangerine av nr Rose Corner  
Hunt Ada, b G L Hunt  
Hunt Charles S (Ida E), h 509 6th av S  
Hunt Essie M, cashr The Appleman, b 157 1st av N  
Hunt Ethel, b G L Hunt  
Hunt Fred H (Edith), b 801 9th N  
Hunt George L (Margaret), contractor, h e s 9th N 3 n of 13th av

## J. G. FOLEY

REAL ESTATE AND INSURANCE. AGT. MALLORY and GULF & SOUTHERN S. S. COMPANY  
476 CENTRAL AVE.

# UP-TO-THE-MINUTE

ST. PETERSBURG STEAM LAUNDRY  
109 THIRD STREET, SOUTH

PHONE 55

ST. PETERSBURG DIRECTORY, 1914

171

Hunt Jane (wid George), b 801 9th N  
Hunt Jeremiah D (Ida), b 819 6th N  
Hunt J LeVerne, b 801 9th N  
Hunt Thomas, foreman, b G L Hunt  
Hunter Daniel (Josephine), mech, h 828 Wood  
\*Hunter Emanuel (Winnie), contr, h 1233 3d av S  
Hunter John, carp, b 336 Central av  
Hunter Harvey W (Maud E), slsmn J E Allen, h  
126 2d N

**HUNTINGTON HOTEL, S Lund Propr, Every  
Modern Improvement, Cuisine and Service, First  
Class, 226 4th av N, Tel 291 (See page 35)**

Hurst Emma E (wid J E), h 333 7th S  
Hurst Thomas J (Elsie), carp, h 620 4th N  
Hutchins Benjamin (Mary), h 911 5th N  
\*Hutchinson Thomas (Rachel), lab, h 921 3d av N  
Hutchinson T E, tel opr W U Tel Co, b Beach Hotel  
\*Hutchison Dutch (Ella), lab, h 1308 1st av S

## CLEARWATER ABSTRACT CO.

Our Records Are Always Up With Those in the Office of the County  
Clerk and Court Judge. Your Business is Solicited and Appreciated.  
All Work Turned Out From Our Office is Guaranteed

Hutton Wilbur L (Grace), carp, h 632 12th N  
Hymer Christine, steno, b 811 3d av N

### I

Ideal Hand Laundry, W F Norton propr, 121 3d S  
**IDEAL LUMBER CO, James Cribbett Pres; J C  
DeLong Sec and Treas, C W Kibler Genl Mgr,  
Dealers in all kinds of Building Material, 919 2d  
2d av S, Tel 21 (See right bottom lines)**

Idylease Apartments, 18 5th N  
Iiams Wm J (Lavinia), h 213 2d S  
Industrial School, 426 2d av N  
Ingle Rachel (wid George), h 12 Court park  
Ingram Dred (Mattie), contr, h e s 9th S nr Rose  
Corner

\*Inman Anderson (Eliza), mtrmn, h 1150 2d av N

## IDEAL LUMBER CO.

DEALERS IN ALL KINDS OF BUILDING MATERIAL  
CORNER NINTH STREET AND SECOND AVENUE, SOUTH

**NORWOOD'S**

**Shoes and Gents Furnishings**  
427-429 Central Avenue  
Phone 3-B

# You Had Better See Miller the Land Man

Tel. 69 201 Central Avenue Detroit Annex

172

R. L. POLK & CO.'S

High Class Merchant Tailors  
ST. PETERSBURG TAILORS & DRY CLEANERS  
17 THIRD STREET, N. TEL. 203

INSURANCE CO OF NORTH AMERICA OF PHILA PA, B J Farmer Agt, 301 Central Natl Bank Bldg

Irvin Everett B (Anna), grocer 424 Central av, h 301 4th S

\*Irvin Lonnie (Betty), lab, h 606 1st av S

Irvin Robert (Grace), painter, h 20th av N, Bellwood sub div

Irwin Louis B, v-pres Willson-Chase Co, res Cincinnati O

ISHAM ALFRED A (Jessie D; Isham & Isham), h 335 2d av N, Tel 196-B

ISHAM & ISHAM (Alfred A and Mrs Jessie D Isham), Proprs Park House, 335 2d av N, Tel 196-B (See page 38)

ISHAM JESSIE D MRS (Isham & Isham), h 335 2d av N, Tel 196-B

## SEE M. D. SEAMAN

PHONE 541 THE REAL ESTATE BARGAIN MAN 402 HOME SECURITY BUILDING

Isham Walter (Helen), b 335 2d av N

Israel Thomas C (Mattie M), h 319 6th av N

### J

Jackman Seward E, h 162 5th av S

\*Jackson Alex, lab, h 1322 4th av S

Jackson Annie E (wid Thomas T), h 527 Central av

Jackson Donald, b e s 9th S nr Crown av sta

Jackson Dora E (wid Wallace L), h 611 3d N

Jackson Ida C M Mrs, bkpr Williams Garage, b 428 3d av S

Jackson James, hatter, h 332 6th S

Jackson James A (Annie), meat ctr h 1400 9th av N

\*Jackson James H, tmstr St Petersburg Hdw Co,

Jackson Levi, bartndr, b 248 1st av S

\*Jackson Lucy, dom, 500 Beach Drive

Jackson Milam H, clk Watson's Smoke House, b 252 3d av S

## LEWIS GARAGE

THOMAS BROS., PROPRS.  
GENERAL REPAIRS AND SUPPLIES

AGENTS FOR "CADILLAC"  
108-112 CENTRAL AV

**The Pinellas Hardware Co.**  
**Phone 23-B We Sell Great Majestic Ranges 337** Central Avenue

ST. PETERSBURG DIRECTORY, 1914 173

- \*Jackson Osborn C (Julia), lab Northrup Furn Co
- Jackson Robert D (Nannie A), atty, h e s 9th S nr  
Crown av sta
- Jackson Wm L (Mattie), h rr 218 7th av N
- Jackson Wyatt T (Alice), carp, h cor 6th av and  
10th S
- \*Jacobs Hardy (Lillie), carp, r 200 9th N
- \*Jacobs James (Mabelle), lab, h 719 2d av S
- Jacobs Wm W (Emma), h 116 6th S
- Jacobson Fred, driver St Petersburg Hdw Co
- Jacoby Cora E, h 242 4th av N
- \*James Edward (Irene), tmstr, h 1066 2d av S
- \*James Perry R Rev (Penny), pastor Mt Temor  
Church, h 1332 2d av S
- Jameson Flora A Mrs, b 112 4th S
- Jamin Charles A (Jane; Jamin & Jerkins), h 4th and  
8th av S

**HOME FURNISHINGS OF EVERY VARIETY**

THE J. N. CALHOON FURNITURE COMPANY  
 172 CENTRAL AVENUE PHONE 101-B

- Jamin & Jerkins (C A Jamin, T J Jerkins), plumbers,  
263 Central av
- Jarvis Walter W (Mary), mgr Standard Oil Co, h  
426 4th av N
- Jeauk Effie L (wid G W), h 4 Moffett ct
- Jeauk George O, clk, b 4 Moffat ct
- Jefferies Ellison A (Emily E), mgr Blocker Trans-  
fer Co, h 82 6th av N
- \*Jeffery Samuel (Ruby), cook, r 774 Lincoln pl
- Jenkins Annie, b 240 3d N
- Jenkins James L (Theo), clk Blocker Transfer Co,  
h Clearview av bey limits
- Jenkins John C (Eleanor H), clk, h 73 5th av N
- JENKINS MABLE CAIN MRS, Propr Tourists**  
Home, 324 2d N, h same, Tel 361 (See page 37)
- Jenkins Margaret H, librarian St Petersburg Library,  
b 240 3d N
- \*Jenkins Stephen, lab, h rr 910 2d av N

**RIDGELY REALTY CO.**  
 227 CENTRAL AVENUE  
 High Grade Realty  
 SPECIALISTS IN  
 PHONE 68



**SMITZ**  
 NOT SMITH

**RELIABLE  
 REAL ESTATE  
 DEALER**  
 468 Central Avenue

# Red Cross Pharmacy

OUR LOCATION IS NO. 231 CENTRAL AVENUE, PHONE 29-B.  
EXCLUSIVE AGENTS FOR PENSLAR and DIKE LINE OF DRUGS

174

R. L. POLK & CO.'S

Jenkins Wm H (Lurah F), barber Mentol Bros, h  
93 2d av N

\*Jenkins White (Mary), lab, h 1012 3d av N

Jennings C B, ins agt Blanc & White

Jerkins Thomas J (Jamin & Jerkins), b 3d av and  
16th S

Jesse Lena Mrs, private school, h 316 3d S

Jett Luther A, pressman St Petersburg Times, r 511  
Central av

Jett Wm H (Adelaide), propr Majestic Bakery, h  
425 Wood S

Jeuck George O, clk Hickson's Groc, h 4 Moffett's ct

John David C Rev (Elizabeth W), r 403 1st av N

**JOHN'S PASS REALTY CO, H W Fuller Pres, 368  
Central av**

Johnson Alice (wid W W), b D P Johnson

\*Johnson Alberta, maid The Huntington Hotel, b same

## Kithcart Realty Co.

EVERYTHING IN REAL ESTATE  
519 CENTRAL AVENUE PHONE NO. 385

Johns Arthur C (Mabel), electn St Petersburg L & P  
Co, h 10th av N and Wood

**JOHNSON ARTHUR L (Jessie N), Clothier, Hat-  
ter and Furnisher, 265-267-269 Central av, Tel  
178-B, h 330 3d N, Tel 165 (See left side lines)**

\*Johnson Buster (Mattie), lab, h rr 347 10th S

Johnson Charles, fisherman, h s w cor Bay and 22d av N

Johnson Daniel P (Susie), orange grower, h Lakeview  
av

\*Johnson Fannie (wid George), h 205 9th S

\*Johnson George, lab, r 774 4th av S

Johnson Gorda (wid Samuel), h 525 3d S

\*Johnson Herbert, cook, r 824 4th av S

Johnson Herman, chef Floronton Hotel, h same

Johnson James A, b 535 3d S

\*Johnson John (Delia), lab, h 1247 2d av S

Johnson John E (Martha), cond St P & G Ry, b 78  
5th av N

## SEE B. J. FARMER

FOR ANYTHING IN THE REAL ESTATE LINE  
301 CENTRAL NATIONAL BANK BUILDING

GIVEN TO YOUR FIRE INSURANCE  
BY AMERICAN BANK & TRUST COMPANY  
Nos. 342 and 344 Central Avenue

Special Attention

# St. Petersburg Hardware Co. Agents Ford, Hudson and Paige Cars

ST. PETERSBURG DIRECTORY, 1914

175

- Johnson John L, carp, h 656 3d N  
 Johnson Joseph D (Janet), carp, h e s 4th S opp Grove Dairy pl  
 Johnson Julia M (wid Wm W), h 224 Beach Drive  
 Johnson Kate C (wid W S), h 535 1st av N  
 \*Johnson Lily (wid George), h 343 Williams  
 Johnson Linnie L (wid W H), dressmkr 304 Home Security bldg, h 124 5th N  
 Johnson Lois, b D C Johnson  
 \*Johnson Louis (Delia), lab, h 1213 2d av S  
 Johnson Marcum D (Annie), carp, h 742 9th N  
 Johnson May B, b 224 Beach Drive  
 Johnson Mercy (wid P F), b 219 6th av N  
 \*Johnson Nancy (wid Frank), h 241 14th S  
 Johnson Osborn C (Susie), carp, h 710 5th N  
 Johnson Samuel G, b 525 3d S  
 \*Johnson Violet (wid Wm), h 224 11th N  
 Johnson Walter H (Maria T), h 645 7th S

## Paul R. Boardman Realty Co.

REAL ESTATE, RENTALS AND LOANS

300 CENTRAL AVENUE

PHONE 390

- Johnson Walter J, repr Independent, h Lake View av  
 Johnson Wm, clk, b 736 7th av N  
 \*Johnson Wm (Rosa), h 122 9th N  
 \*Johnston Bertha, cook, r 217 10th S  
 Johnson Daniel S, r n s Tangerine av nr Oak park sta  
 Johnson James A (Maggie), tmstr, h e s 5th N i n of 9th av  
 Johnston Morton F, mgr St P Victualling Co, r 135 2d N  
 Johnstone Duncan M, foreman St P Investment Co, b cor 2d av N and 16th  
**JOHNSTONE JAMES W**, with H W Fuller, h cor 2d av N and 16th  
 Jolly Fred M, troubleman West Coast Tel Co, b 6th av S nr 10th  
 Jones Andrew J (Rhoda), h 467 Central av  
 \*Jones Charles, lab, b 1229 2d av S  
 Jones Charles A (Maude), collr W F Norton, h 505 9th N

**THE REAL ESTATE PEOPLE**

## ARMISTEAD & FULTON

441 CENTRAL AVENUE

PHONE 425

**LUMBER? YES and ALL Building Material  
St. Petersburg Novelty Works**

**D. W. BUDD & CO.** | **DRUGS**  
**AGENTS EASTMAN KODAKS AND SUPPLIES** | 327 Central Avenue  
 Tel. 77

176

R. L. POLK & CO.'S

**"JOHNSON'S"** | **The Only Exclusive Men's and Boys' Store in the City**  
 265-7-9 Central Avenue. Tel 178-B

- Jones C E, h 416 2d N  
 Jones Edward C (Elizabeth), rental agt, 258 Central av, h 532 2d N  
 \*Jones Edward (Martha), lab, h 1228 3d av S  
 \*Jones Emma (wid Robert), h 229 12th S  
 \*Jones Frederick (Cassie), lab, r 761 5th av S  
 \*Jones Fulton (Maggie), lab, h 935 3d av S  
 \*Jones Hayward, driver Blocker Transfer Co  
 Jones Homer B (Mary), troubleman West Coast Tel Co, h 816 9th N  
 Jones Hugh T (Jennie), h 533 4th S  
 \*Jones Iver (Susie), baker, h 1020 3d av S  
 \*Jones James (Maud), porter, h 967 3d av S  
 \*Jones Lillian, dom, h 1229 2d av S  
 \*Jones Limur, presser A S Smith, r 10th N, b 4th av and 5th av S  
 \*Jones Matilda, cook, r 760 Lincoln pl  
 \*Jones Major J (Jennie), waiter, h 859 2d av S



**Ladies' and Children's FURNISHINGS**  
 Next Door to Central National Bank  
 PHONE 235

- Jones Murray (Grace A) atty 402-404 Home Security bldg, h 646 4th av S  
 \*Jones Nero, cook, r 116 8th S  
 \*Jones Peter (Mamie), lab, h 8th S 1 n of 5th av S  
 \*Jones Reed (Mary), lab, h 324 Lee  
 Jones Rhoda Mrs, nurse C G Mitchell, h 467 Central av  
 \*Jones Richard (Jennie), tchr, h 774 Lincoln pl  
 \*Jones Richard J, lab C B Witt Co, h 1142 2d av N  
 Jones Roscoe, b 230 7th av N  
**JONES SAMUEL (Mary), Mgr West Coast Inn, h same**  
 Jones Samuel F (Lorene), clk Leland & Thorn, r 342 5th av S  
 Jones Thomas, bricklyr, h 11 1st N  
 Jones Thomas J (Floriene), painter, h 33 7th N  
 Jones Lesta, clk, b 334 8th av N  
 Jones Wm A (Minnie L), real est 304 Central av, h 230 7th av N

**Florida Electric & Machinery Co.**  
 ELECTRICAL ENGINEER, CONTRACTING AND GENERAL  
 REPAIRING, ELECTRICAL SUPPLIES  
 18 THIRD STREET, NORTH PHONE 507-B

# MILLER, The Land Man

201 Central Avenue      Tel. 69      Detroit Annex

ST. PETERSBURG DIRECTORY, 1914

177

- Jones Wm H (May E), h Bethell av and 2nd S  
**JONES W H MRS**, Millinery and Dress Making, 26  
 2d N, Opposite Floronton Hotel, res Big Bayou  
 Tel 497-3r  
 \*Jones Wm W (Zula), firemn St Petersburg E L &  
 P Co, h 1015 3d av S  
 Jordan Albert D (Nell), cashr Sou Exp Co, b 408  
 Central av  
 Jordan Dennis P, student, b 14 17th N  
 \*Jordan Elder (Mary F), pedler, h 340 9th S  
 Jordan Nell Mrs, public steno 403 Central av, b 408  
 same  
 Jordan Rufus P (Anna G), h 14 7th N  
 Jordan Walter D, slsmn M D Seaman, b 830 Central  
 av  
 \*Jordan Wm M, pedler, b 340 9th S  
 \*Joshua Adam (Lulu), lab, b 129 11th S  
 \*Joyce Calvin (Ottilia), lab, h 113 10th S



PHONE 346

## TOCQUE'S

FRENCH CLEANING AND PRESSING  
 DRY CLEANING A SPECIALTY  
 154 CENTRAL AVENUE

- Joyner Wm (Mattie), carp, b 23 9th N  
 Juhlin Wesley P Rev (Lee), confr 417 Central av, h  
 549 Wood  
 \*Justice Edward (Susie), carp, h 950 2d av S

## K

- Kaigler Andrew, b 935 6th av S  
 Kaiser I R, clk Poinsettia Pharmacy, r 446 Central av  
 Kampen Nancy (wid Charles), b 527 Central av  
 Kangas Selma, dom, 85 5th av N  
 \*Kaylor Tobe (Susie), lab, h 248 11th N  
 Keaton Wm H (Laura), h e s Wood 3 n of 9th av N  
 Keederlee Frank M (Mayme), supt, h 93 4th av N  
 Keefe Lester J (Jessie M), h rr 136 4th av S  
 Keen Samuel A Rev (Juliette), pastor First Avenue  
 M E Church, h 117 5th N  
 Keith Thaddeus F (Emily D), h 116 2d N

**A. W. ROGERS** THE JEWELER  
 265 CENTRAL AV.  
 Diamonds, Jewelry, Silverware

**F. H. RICHARDSON**

Phone 214-B  
 "The Electrical Man"  
 30 FIFTH STREET, S.



# St. Petersburg Hardware Co.'s

Garage and Salesroom

2d Ave. S., near 3d St  
Automobile Repairing

178

R. L. POLK & CO.'S

**W. F. SMITH, Paint and Wall Paper Store**  
**EVERYTHING FOR THE PAINTER AND DECORATOR**  
418 CENTRAL AVENUE

Kellam Henry A (Mattie W; Harvey & Kellam), h  
1420 S Beach Drive

Keller Bros (E M and M M Keller), proprs Wild-  
wood Airdome, 533 Central av

Keller Clara, b 134 3d av S

Keller Edward M (Keller Bros), h 525 8th av N

Keller Lorenzo D (Helen), h 134 3d av S

Keller Martin M (Keller Bros), b 525 8th av N

Keller Thomas W (Laura), real est, h rr 432 5th av N

Kelley Henry, mach Ramm's Garage, b 226 2d av S

Kelley Thomas G (Martha J; Kelley's Shoe Shop),  
h 217 3d N

Kelley T G & Son (Thos G & Von G Kelley), proprs  
Kelley's Shoe Shop, 137 Central av

**KELLEY'S SHOE SHOP T G Kelley & Son Pro-**  
**prietors, Shoe Repairing, Rubber Heels and Sew-**  
**ed Work a Specialty, Shoes Repaired While You**  
**Wait, 137 Central av**

## WINSTON S. BRANNING

ONE PRICE SHOE AND CLOTHING STORE  
316 CENTRAL AVENUE PHONE 18

Kelley Von G (Kelley's Shoe Shop), b 217 3d N

Kelley W McKee (Annie; Kelley & Bunting), h 553  
5th av S

Kelley & Bunting (W M Kelley, C O Bunting), real  
est, 213 Home Security bldg

Kelly John T (Mary P), carp, h 643 Central av

**KELSEY EVERETT N (Nell R; Kelsey & Block-**  
**er), h 801 2d av N, Tel 509-B**

\*Kelsey Joseph (Flora B), lab, h rr 824 4th av S

**KELSEY & BLOCKER (E N Kelsey, A T Blocker),**  
**Real Estate and Rentals, 2 American Bank &**  
**Trust Co Bldg, Tel 244 (See page 17)**

Kelso James P (Amanda), b 424 Wood

Kelso Mabel, tchr Primary School, b 424 Wood

Kelso Maude, b 424 Wood

Kem Oren E (Ida C), cashr St Petersburg Electric  
Light & Power Co, h 503 6th av S

## J. G. FOLEY

REAL ESTATE AND INSURANCE. AGT. MALLORY and GULF &  
SOUTHERN S. S. COMPANY 476 CENTRAL AVE.

# St. Petersburg Steam Laundry

EQUIPPED WITH LATEST MACHINES AND PRESSES  
109 THIRD STREET, SOUTH PHONE 55

ST. PETERSBURG DIRECTORY, 1914 179

- Kemp Carl (Bernette), osteopath 209 Central Natl Bank bldg, b 95 5th av N  
Kemp Charles E (Julia A), h 95 5th av N  
**KEMP C E & SON (Mrs C E Kemp), Proprs Ye Gift Shop, 353 Central av (See page 9)**  
Kemp Wm Winters (Charlotte), b 429 2d S  
Kempe Isabel H, tchr Kindergarten School  
Kendall John A (Annie), music tchr, h rr 230 5th av N  
\*Kendrick John (Annie), porter, h 1236 3d av S  
Kenison John B, carp, b 607 4th S  
Kennedy Frank R (Mabel G), real est 402 Home Security bldg, h n e cor 4th and 5th av  
Kennedy George W (Emily), h 9th av N n w cor 7th  
Kennedy Reuben J, b 9th av N n w cor 7th  
Keno Frederick, cigarmkr H Graper, b 819 4th av N  
Kentucky Inn, Mrs E H Bryce propr, 484 1st av N  
Kerce Wm H (Ethel), slsmn, h 649 7th av N  
Kern Edith, b 6th av S, cor 5th S

## CLEARWATER ABSTRACT COMPANY, Clearwater, Fla.

THE FACT THAT WE ARE LOCATED AT THE COUNTY SEAT ENABLES US TO OFFER YOU THE SERVICES OF THE MOST COMPLETE SET OF ABSTRACT RECORDS IN PINELLAS COUNTY

- Kern Fannie A, dressmkr Mrs W H Jones, r Mrs Kate Bonniwell  
Kern Oren E (Ida C), bkpr, h 6th av cor 5th S  
Kerr Guilford T (Harriet J), h 135 5th av N  
Kerr Loran B, clk L C Hefner, b W D Kerr  
Kerr Wm A (Minnie), mgr C B Witt Co, h Grove Dairy pl  
Kersey George (Sadie), painter, h 9th av N n e cor 7th  
Kessler Amelia (wid John), b 827 Moffett av  
Kessler Charles R (Edna M), barber Jack Williams, b n s 9th av N, nr 7th  
Kessler Coutland L, b 26 8th av N  
Kessler Emmet A (Clara), mgr West Coat Auto Supply Co, h 827 Moffett av  
Key Sadie E (wid John W) real est 131 Central av, h 325 1st N  
Keys Horace N (Antha), cashr C M Roser, h cor 9th S and 7th av

NORWOOD'S

Dry Goods and Notions  
427-429 Central Avenue  
Phone 3-B

## IDEAL LUMBER CO.

DEALERS IN ALL KINDS OF BUILDING MATERIAL  
CORNER NINTH STREET AND SECOND AVENUE, SOUTH

**St. Petersburg Tailors and Dry Cleaners**

**FIRST-CLASS MERCHANT TAILORING** 17 THIRD STREET, N. TEL. 203

**If It's Investments, See Miller the Land Man**

**Tel. 69 201 Central Avenue Detroit Annex**

180

R. L. POLK & CO.'S

**KIBLER CAREY W**, Genl Mgr Ideal Lumber Co,  
r 820 3d av S

Kicker Charles H (Paulina), h 9th av N nr 16th

Kilgore Ernest B (Georgia), slsmn W F Norton, h  
317 3d S

Kilpatrick Wm, mach St Petersburg Novelty Works

Kimball Wm E (Bessie), furn rooms, h 324 2d S

Kincaid Elizabeth, h 91 4th av N

Kinder Charles (Lizzie), h 143 3d av S

Kindergarten School, Beach Drive ft of 2d av N

King Charles, real estate, b 52 5th av N

King Florence C, b 625 4th N

King Frances M (wid G L), h 528 Koster

King Lewis (Bessie), h 441 5th av N

King Lucretia M (wid Ashbel), b 625 4th N

King Ralph L, slsmn T P Meehan & Co

**KING WM G (Kate)**, Vice-Pres The American Bank  
& Trust Co and Attorney, 342 Central av, h 52  
5th av N, Tel 146

**SEE M. D. SEAMAN**

PHONE 541 THE REAL ESTATE BARGAIN MAN  
402 HOME SECURITY BUILDING

King Wm W, electn, h 625 4th N

Kinney Charles, carp, r 1021 Baum av

Kinney Herbert E (Elizabeth), collr St Petersburg  
Hdw Co, h 548 2d av S

Kiplinger Clifford L (Elizabeth), contr, h 18 5th N

Kirby Wm B (Mildred), photogr 424 Central av, h do

Kirby W, eng Citizens Ice & Cold Storage Co

Kirkbride Virginia, nurse 18 6th av S, b same

Kirkendall Lyman F (Clara), furn rooms, h 416 9th N

Kirkland Irma, nurse Augusta Memorial Hospital

Kirkpatrick James N (Anna), plasterer, h cor 19th  
av S and 3d

Kiser, see Kaiser

Kisner Wm S (Gladys), lino opr St Petersburg  
Times, b 235 1st av N

Kitchen Ernest (Grace K), asst city eng, h 259 2d  
av N

**LEWIS GARAGE**

THOMAS BROS., PROPRS. AGENTS FOR "CADILLAC"  
GENERAL REPAIRS AND SUPPLIES 108-112 CENTRAL AV

# The Pinellas Hardware Co.

Phone 23-B Fishing Tackle, Sporting Goods 337 Central Avenue

ST. PETERSBURG DIRECTORY, 1914

181

Kithcart Fred I, h 719 Wood

KITHCART RALPH C (Kithcart Realty Co), h 9th N, Bellwood

KITHCART REALTY CO (Ralph C Kithcart, Chas B F Wander), Real Estate, Loans and Investments, 519 Central av, Tel 385 (See left center lines)

Kithcart Sadell, b 719 Wood

Kittrell Sarah J (wid Charles L), b 819 Baum av

Klemm Emil J (Edna L), slsmn Hallett Co, h 341 3d N

Kline Asa C (Mary F), h 517 3d S

Kline Rubie, b 517 3d S

Klinger Anna M, dressmkr, h 150 3d av S

Klinger Frances A Mrs, furn rooms 13 3d N, h same

Klock James E (Margaret L), pres Southern Sales Co, h Crown av nr 9th S

Klock Jesse (Amanda), lab, h rr 432 4th S

## The J. N. Calhoun Furniture Co.

THE GREAT HOME FURNISHING STORE  
172 CENTRAL AVENUE PHONE 101-B

Klutts Luther A (Nora M; Klutts & Ransom), h 464 Central av

Klutts & Ransom (L A Klutts, S C Ransom), grocers, 444 Central av

Knapp Mary E (wid W H), h n s Tangerine av nr Oak Pk sta

Kneeling Carl F, tailor White-Palmer Co, r 309 2d S

\*Knight Cyrus (Lila), lab, h 1050 1st av S

Knight Elbert M (Lucinda), clk W W Williams, h 237 6th av S

Knight Jay W, carp, b 344 Wood

Knight Jessie, clk G B Haines, b 237 6th av S

Knight Joseph F (Aileen), contr, h 851 1st av N

\*Knights Rowland, cook, r 120 9th N

Knoener Emily E (wid H A), h 250 7th av N

\*Knowles Charles H, grocer, 200 9th N, h same

\*Knowles George, porter, b 209 9th N

RIDGELY REALTY CO.  
227 CENTRAL AVENUE  
High Grade Realty  
SPECIALISTS IN  
PHONE 68



**SMITZ**  
NOT SMITH

SALES AGENT FOR  
Manatee County  
**PROPERTY**  
468 Central Avenue

**For INVESTMENTS**  
**CONSULT REAL ESTATE DEPARTMENT**  
**OF AMERICAN BANK & TRUST COMPANY**  
**Nos. 342 and 344 Central Avenue**

## RED CROSS PHARMACY

OUR GOODS ARE FRESH, FIRST-CLASS, THE MOST UP-TO-DATE DRUG STORE IN TOWN. DRUGS, PERFUMES, STATIONERY CIGARS, CIGARETTES, ETC.

182

R. L. POLK & CO.'S

- Knowlton Roscoe H (Katherine), phys 304 Central av, h 532 3d N  
 Knox Harold, b 241 8th av N  
 Knox John N (Minnie); mach Williams Garage, h 230 3d av S  
 Knuegler Fred, plumber Jamin & Jenkins, b 318 Central av  
 Kocher Frederick (Mary), h 9th N n of 9th av  
 Kohler Joseph A (Blanche), carp, h 344 Wood  
 Kokoris John, bootblk 350 Central av, r same  
 Kolb Henry H (Elizabeth M), h s s Tangerine av nr Brooklet sta  
 Kolb Lillian, tchr High School, b 232 1st N  
 \*Kounts Lucy (wid Wm), h rr 308 Lee  
 Kramer Charles H (May), exp messr, b w s 9th S nr Ingleside av sta  
 Kramer Cora, r 610 3d av S  
 Kramer Israel, carp, r 610 3d av S

## KITHCART REALTY CO.

HOUSES, LOTS, GROVES, RENTALS  
 519 CENTRAL AVENUE PHONE NO. 385

- Kranghurst, Nora Crang propr, boarding, 419 3d av N  
 Krarer Olof, b 355 2d av N  
**KROM CHESTER F (Cora F), Adv Mgr St Petersburg Hdw Co, h 674 Central av**  
 Kuhn Thomas B (Olive), carp, h 716 9th N  
 Kull Anna, b 536 4th av S  
 Kull Kate (wid John), b 536 4th av S  
 Kyle Charles P, foreman, b 766 Central av  
 Kyle Durward, plumber, b 766 Central av

### L

- La Bree George A (Ada), saw filer 116 Central av, h 816 2d av N  
 Ladd Eldon H (Helen; Coe & Ladd), h 930 9th av N  
**LADIES' EMPORIUM THE, Randell & Tharin**  
 Proprs, Ladies' and Children's Furnishings, Dry Goods, Notions and Shoes, 406 Central av, Tel 235 (See left center lines)

## LET B. J. FARMER

THE INSURANCE MAN WRITE YOUR INSURANCE  
 301 CENTRAL NATIONAL BANK BUILDING

# St. Petersburg Hardware Co.

BUILDERS' HARDWARE, PAINTS, OILS, GLASS, SASH, DOORS  
AND BUILDING MATERIAL

ST. PETERSBURG DIRECTORY, 1914

183

Laird Wesley E (Amelia), baker 201 9th S, h 121  
8th N

Lamb Edward T (Hattie K), bkpr C R Hall, h 124  
3d av S

Lamb Samuel S (Ella), h 840 3d N

Lambdin Ludlow (Lula), h n w cor 14th av N and  
Charry

Lamont Bert L jr, musician Wildwood Airdome

Lampe Isabelle (wid Wm), b A Norwood

Lancaster Elsie (wid C F), h 821 7th N

Lancaster Herbert F (Amelia A), contr, h 426 4th  
av S

**LANCASTER ROY E (Lula M; Reese & Lancas-  
ter), b 426 4th av S, Tel 175-B**

Lander Mamie Mrs, ins 215 Central Natl Bank bldg,  
h 542 1st av N

Lang Albert F (Kate M), h 324 Lang's ct

Lang Bayard T, clk First Natl Bank, b 625 7th S

## Paul R. Boardman Realty Co.

OVERLAND AUTOMOBILE AGENCY

300 CENTRAL AVENUE

PHONE 390

Langdon Edward M (Edith), carp, h 725 9th N

Langdon Hazen, plumber, b 725 9th N

Langdon Lloyd F (Emma B), plumber, h w s Wood  
4 n of 9th av N

Langdon Tryphena (wid E D), b n e cor 9th av N  
and 9th

Langdon Wilbur, plumber, b 725 9th N

Langley Charles, carp, 826 Central av

Langley James A (Rilda), h 220 3d av S

Ianier Ivan, pharmacist Poinsettia Pharmacy, b 826  
Central av

**LA PLAZA HOTEL, J R McClane Propr, Modern  
and Centrally Located, 24 5th S, Tel 505 (See  
page 26)**

Larson John A (Elizabeth L; Larson & Carter), h  
325 4th S

## ARMISTEAD & FULTON

441 CENTRAL AVENUE. PHONE 425

CITY AND SUBURBAN HOMES FARMS AND ORANGE GROVES  
AGENTS NEW YORK LIFE INSURANCE CO.

When You Need  
**LUMBER AND**  
Building Material  
St. Petersburg Novelty Works  
CALL THE

**D.W. BUDD & CO.** | **DRUGS**  
**REXALL REMEDIES** | 327 Central Avenue  
 Tel. 77

184

R. L. POLK & CO.'S

**Hart, Schaffner & Marx**  
**Clothing, Walk-Over Shoes**

**LARSON & CARTER** (John A Larson, Charles R Carter), Real Estate and Insurance, 120 Central Natl Bank Bldg, Tel 305

La Rue Caroline (wid Sydney), b 233 5th av N

Larus Herbert C (Olive), cond, b 243 5th av N

\*Laster John (Amanda), lab, h 992 10th S

Latham Byrd M (Elizabeth M), chief electn St Petersburg Electric L & P Co, h 341 1st N

Latham Emil I (Kathryn C), clk Dent & English Co, sec Elks Lodge, h 1800 1st av N

Lathrop Fred A, pharmacist W A Holshouser & Co b 3d av N

Latimer S D, rms 124 4th N

Lavell Celia K, b 525 8th av N

Lavell Fay, clk Pinellas Cigar Co, b 525 8th av N

Lawrence B A, promotor, h Ingleside av

Lawrence Guy E (Anna B), supt, h 460 6th av S

**DRY GOODS, NOTIONS**

**SHOES**

PHONE 235

Next Door to Central National Bank

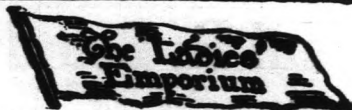

\*Lawrence Henry, porter Leland & Thorn, r 642 Railroad av

\*Lawson David (Mary), lab, h 920 3d av N

Lawson Daniel A (Welthia), h 418 5th av N

Lawson Edward (Anna C), h 309 4th S

Lawson Glem, clk Gandy Bros, b 418 5th av N

Lawson Greene P (Polly), carp, h 841 7th av N

Lawson G C, chauffeur St Petersburg Hdw Co

Lawson Harvard, bricklyr, b 418 5th av N

\*Lawson Ned (Naomi), lab, h 908 2d av N

Lawson Nellie L, cashier Willson-Chase Co, b 841 7th av N

Lawson Vestal, clk J B Smith, b 841 7th av N

\*Lawton James, lab, r 1322 4th av S

Lealman Minnie (wid E V), dressmkr, h 643 1st av S

Leary Jeremiah A (Caroline), h 659 Central av

Le Baron Francis (Grace), cond, h 200 3d av S

Lebert George, h 825 2d av N

**"JOHNSON'S"**

265-7-9 Central Avenue. Tel 178-B

**Florida Electric & Machinery Co.**

ELECTRICAL ENGINEER, CONTRACTING AND GENERAL  
 REPAIRING, ELECTRICAL SUPPLIES  
 18 THIRD STREET, NORTH PHONE 507-B

# Acreage Our Hobby

Miller the Land Man Tel. 69 Detroit Annex

ST. PETERSBURG DIRECTORY, 1914 185

Lee Alfred, driver Eagle Bakery  
Lee Ching, laundry 136 Central av, h same  
Lee Cleveland C (Matilda), h 764 9th av N  
Lee Coleman R (Kate W), trainman, h rr 136 4th  
av S  
Lee Emma N (wid Joseph), b 317 Lake  
Lee Josiah W (Fanny), h 610 3d av S  
Lee Mary Mrs, nurse, r 150 2d av S  
Lee Thomas S (Lizzie), boarding, h 104 2d S  
Lee Walter R, sec and treas Southern Sales Co, h  
Tangerine av  
Lee Wm A (Elizabeth), baker, h w s Wood 7 n of  
9th av N  
Lee Wing, laundry 118 Central av, h same  
Leggett James H (Jessie), carp, h n e cor 20th av N  
and Bay  
Leiden A A, lab St Petersburg Novelty Works  
Leifeste Benjamin C (Belle), brick mason, h 339 1st S



PHONE 346

## TOCQUE'S

FRENCH CLEANING AND PRESSING  
DRY CLEANING A SPECIALTY  
154 CENTRAL AVENUE

Leigh Collie, clk Klutts & Ransom, b 716 8th N  
Leigh Henry, clk, b 56 6th av N  
Leight Harry, packer St Petersburg Hdw Co  
Leighton C Millie, b 630 5th av S  
Leighton Lyman (Carrie), real est, h 630 5th av S  
Leininger Charles E (Coralee), concrete wkr, h s s  
11th av N 5 w of 4th  
Leininger Etta M E, clk McPherson & Dent  
Leininger James E (Agnes A), baker McPherson &  
Dent, h 8th av S cor 6th  
\*Leland George (Georgie), lab, h 809 4th av S  
Leland Glen V (Hazel C; Leland & Thorn), h 342  
5th av S  
**LELAND ICE CREAM PARLOR**, Leland & Thorn  
Proprs, Fancy Candies, Cigars, All Kinds of Cold  
and Hot Drinks, Leland's Famous Ice Cream,  
Wholesale and Retail, 253 Central av, Tel 459-B

**A. W. ROGERS** THE JEWELER  
265 CENTRAL AV.  
FINE ENGRAVING AND REPAIRING DEPARTMENT

**F. H. RICHARDSON**

“The Electrical Man”  
Phone 214-B  
30 FIFTH STREET, S.



# St. Petersburg Hardware Co.

FURNITURE, PIANOS AND VICTOR TALKING MACHINES  
"EVERYTHING TO FURNISH THE HOME"

186

R. L. POLK & CO.'S

**W. F. SMITH, Paint and Wall Paper Store**  
**THE ONLY EXCLUSIVE STORE OF ITS KIND IN THE CITY**

**418 CENTRAL AVE.**

- Leland Lucille, b 342 5th av S
- Leland Noah (Norah), b 342 5th av S
- Leland Paul, clk, b 342 5th av S
- Leland Vern A, clk Leland & Thorn, r 342 5th av S
- Leland & Thorn (G V Leland, R T Thorn), proprs  
The Leland Ice Cream Parlor, 253 Central av
- Lemen Grace E, b 225 3d N
- Lemen Wm D (Cynthia), h 225 3d N
- Lemieu Iva M (wid Walter A; Lemieu & Manches-  
ter; Lemieu Realty Co), b 334 Lang's ct
- Lemieu Realty Co (Mrs Iva M Lemieu, W W Apple-  
ton), 8 St Petersburg Hdw Co bldg
- Lemieu & Manchester (Mrs Iva M Lemieu, J A Man-  
chester), ins, 8 St Petersburg Hdw Co bldg
- Lemire George (Estelle F), photographer 131 Cen-  
tral av, h same
- Le Neave Grover C (Eva B), electn, h n s Tangerine  
av nr Green Ridge sta

## WINSTON S. BRANNING

ONE PRICE SHOE AND CLOTHING STORE  
316 CENTRAL AVENUE PHONE 18

- Lenguth Ralph N, pntr, b cor 8th av S and 5th
- Lent Burrell L (Jessie L), student Dr C G Mitchell,  
r 331 4th av N
- Lent Theodore L (Annie), carp, b 417 Bay
- Lentz Edwin H, clk Lee Russell, r 530 Lake
- Leonard Charles H (Maud), floor mgr Willson-Chase  
Co, h rr 335 4th av S
- Leslie Nathan (Minnie W), carp, h 16th N nr 9th av
- Lester Zellah (wid H E), b 800 9th N
- Letsinger Robert (Helen H), mach Lewis Garage, h  
524 4th av S
- Leverett A Shaff (Agnes), h 810 Koster
- Leverett Reamer, sub carrier P O, b 733 4th N
- Leverett Sumpter, carrier P O, b 733 4th N
- Leverett Thomas J (Ida), turpentine opr, h 733 4th N
- Levicy Elmer R (Maud S), carp, h 815 4th av N
- \*Levy Fannie, cook, b 951 1st av S
- \*Lewis Albert, cook, b 942 2d av S

## J. G. FOLEY

REAL ESTATE AND INSURANCE. AGT. MALLORY and GULF &  
SOUTHERN S. S. COMPANY 476 CENTRAL AVE.

# UP-TO-THE-MINUTE

ST. PETERSBURG STEAM LAUNDRY  
109 THIRD STREET, SOUTH PHONE 55

ST. PETERSBURG DIRECTORY, 1914 187

Lewis Block, 3d N s w cor 1st av N  
Lewis Bros (P O and E B), grocers, 2 9th S  
**LEWIS-BURTON CO**, Edson T Lewis Pres, Wm C  
Burton Vice-Pres and Treas, Edmund C Wright  
Sec, Grocers, 277-279 Central av, Order Phone  
30, Office Phone 178

\*Lewis Daniel (Amelia), lab, h 1219 2d av N  
Lewis Edgar B (Lewis Bros), r 852 1st av N  
Lewis Edson T (Nellie), pres Lewis-Burton Co, h  
133 3d N

\*Lewis Elizabeth (wid Ashby), h 217 10th S  
\*Lewis Ellison (Flossie), lab, h rr 1050 1st av S  
Lewis Flats, 13 3d N

Lewis Floyd, b 100 Central av  
**LEWIS GARAGE**, Thomas Bros Proprs, Agts for  
"Cadillac," General Repairing and Supplies, 108-  
112 Central av, Tel 84 (See left bottom lines)  
Lewis Grace, b 567 2d av S

## CLEARWATER ABSTRACT CO.

Our Records Are Always Up With Those in the Office of the County  
Clerk and Court Judge. Your Business is Solicited and Appreciated.  
All Work Turned Out From Our Office is Guaranteed

Lewis Isidor ck A Wolfson, r Poinsettia Hotel  
\*Lewis John (Emma), lab, h 309 10th S  
Lewis Leon D, b 133 3d N  
Lawis Mary B (wid J M), h 119 2d av N  
Lewis Oliver T (Sarah E), h 567 2d av S  
Lewis Percy O (Lewis Bros), r 852 1st av N  
**LEWIS TRACY** (Ada F), Marine Hardware, 100  
Central av, Tel 61, h same

\*Lewis Wm (Seenie), lab, r 926 4th av S  
Limberg E R (Marie), carp, r 1035 Baum av  
\*Lincoln Raleigh, lab, b 266 9th N  
Lindsay Roy, clk Mickle & Co, b 33 8th N  
Lindsay Charles, police, h 7th av and 7th  
Lindsey Ira (Nellie), carp, h 802 Koster  
Lindsey Katherine S (wid J N), b 826 Central av  
Lindsey W Shiloh (Phena), mgr Seminole Tire Sales  
Co, police, h 700 7th N  
Lindsley Wm, h 334 3d av N

## IDEAL LUMBER CO.

DEALERS IN ALL KINDS OF BUILDING MATERIAL  
CORNER NINTH STREET AND SECOND AVENUE, SOUTH

# NORWOOD'S

Pinellas County's Largest Dry Goods Store  
LADIES' READY-TO-WEAR  
427-429 Central Avenue  
Phone 3-B

# You Had Better See Miller the Land Man

Tel. 69 201 Central Avenue Detroit Annex

188

R. L. POLK & CO.'S

**High Class Merchant Tailors**  
ST. PETERSBURG TAILORS & DRY CLEANERS  
17 THIRD STREET, N. TEL. 203

- Linn Alexander, b 132 5th av N  
Linn Andrew (Christina), gardener, h 601 Wood  
Linscott Jack, b 345 5th av N  
Linscott John F (Lu), h 345 5th av N  
Lippincott Frank R (Mary W), furn rooms, h 800  
5th N  
Little George R, pharmacist D W Budd & Co, r 213  
4th av N  
Littleton Sarah J (wid Adam D), h 121 5th av N  
**LIVERPOOL & LONDON & GLOBE INS CO OF**  
**LONDON ENG, J G Foley Agt, 476 Central av**  
Livingston Junius S (Mary), pedler, h 834 7th N  
Lloyd Judd Q (Leigh), slsmn Robinson Bros, h n s  
6th av S nr 1st  
Lodge Silas, r 351 7th av N  
Lodge Nancy (wid S D), r 351 7th av N  
\*Lockwood Dore (Mary), lab, h 260 Williams  
Loehr Helen J, b 123 8th av N

## SEE M. D. SEAMAN

PHONE 541 THE REAL ESTATE BARGAIN MAN  
402 HOME SECURITY BUILDING

- Loehr Nellie R (wid John D), b 123 8th av N  
Loftin Claude L (Julia B), carp, h 11th av N cor 5th  
**LONDON & LANCASHIRE FIRE INS CO OF**  
**LIVERPOOL ENG, The American Bank &**  
**Trust Co Agts, 342 Central av**  
Long Albert (Amanda), h rr 358 2d av S  
Longley Nimrod H (Annie M), real estate 263 Cen-  
tral av, h 15 8th av N  
Longman Wm J (Elma M), h 534 5th av S  
Longmire Elijah (Maud), h n w cor 14th av N and  
Cherry  
\*Lorance Henry, porter, b 604 1st av S  
Lord Eldridge R (Ethel), carp, h s s 19th av N 2 e  
of Bay  
Lord Helen M, b 124 1st N  
Lord John I, com trav, b 766 Central av  
Lord Wm H (Ophelia), h 521 5th N  
Lopez Fred J (Grace), stone mason, h 498 9th av N

## LEWIS GARAGE

THOMAS BROS., PROPRS.  
GENERAL REPAIRS AND SUPPLIES

AGENTS FOR "CADILLAC"  
108-112 CENTRAL AV

# The Pinellas Hardware Co.

337 Central Avenue **EVERYTHING IN HARDWARE** Phone 23-B

ST. PETERSBURG DIRECTORY, 1914 189

- Lott Clinton L (Katherine), mtrmn St P & G Ry, h 122 7th av N
- Lougnot Frank H (Mary), propr Seminole Cafe, h 220 Central av
- Lougnot Lester, plumber, b 220 Central av
- Love Bayless E (White Star Market), b 320 9th N
- \*Love Carrie, Indrs, h 774 4th av S
- Love Frank B (Chastine), carp, h 320 9th N
- Love Henry (Edna), carp, h rr 118 3d N
- Loveday Douglas C (Bertha E), h cor 16th av S and Beach Drive
- Lovelace Homer B (Edna), carp, h n s Tangerine av, nr Oak Pk sta
- Lovelace Susie J, bkpr Dent & English Co, b T B Lovelace, Lakeview av
- Lovering H Jennie Mrs, millinery 410 Central av, h 536 2d av S

## HOME FURNISHINGS OF EVERY VARIETY

THE J. N. CALHOUN FURNITURE COMPANY  
172 CENTRAL AVENUE PHONE 101-B

- Lovering James B (H Jennie; Central Pharmacy), h 536 2d av S
- Lovering James R (Olive), clk Central Pharmacy, h 34 8th N
- Lovitz Bennet, clk, b 846 2d av N
- Lovitz Solomon (Esther; New York Supply Co), b 846 2d av N
- Lowe Fred P (Florence O), mgr Floronton Hotel, h same
- Lowe Wm E (Leta), carp, h 713 6th N
- Lozo Morgan (Muriel V), sign writer W F Smith, 846 2d av N
- Ludwig Charlotte, b 101 5th av N
- Ludwig Kate K (wid H E), h 101 5th av N
- Ludwig Rudolf, elect eng, b 101 5th av N
- Lull Eugene, lab, r 18 2d S
- Lumpkins Robert, plumber, b 248 1st av S

**RIDGELY REALTY CO.**  
227 CENTRAL AVENUE  
**High Grade Realty**  
SPECIALISTS IN  
PHONE 68



**SMITZ**  
NOT SMITH

**RELIABLE  
REAL ESTATE  
DEALER**

468 Central Avenue

# Red Cross Pharmacy

PRESCRIPTION WORK IS OUR SPECIALTY. WE DELIVER  
PRESCRIPTIONS PROMPTLY. COME AND SEE US

190

R. L. POLK & CO.'S

**LUND SOREN (Bertha)**, Propr The Huntington  
Hotel, h same, Tel 291 (See page 35)

\*Lundy Edward, lab, r 702 4th av S

Lupton Thomas (Carrie M S), h 468 3d av S

**LUTZ CLARENCE L (Ida M)**, Lumber and Build-  
ing Material, 636 1st av S, Tel 330, h 429 6th av  
S, Tel 204 (See back bone)

Lybass Henry (Mattie), tinner, h 144 Central av

\*Lylock Mary, cook, b 1034 1st av S

Lynch Carroll H, carp, b n s Tangerine av nr Rose  
corner

**LYNCH JOHN P (Mary R)**, Loans, Fire Insurance  
and Real Estate 205-207 Central Natl Bank Bldg,  
Tel 280, h 602 8th av S, Tel 205-2r

Lynch John T (Mattie), carp, h n s Tangerine av nr  
Rose corner

Lynch John W, bottler, b n s Tangerine av nr Rose  
corner

## Kithcart Realty Co.

EVERYTHING IN REAL ESTATE  
519 CENTRAL AVENUE PHONE NO. 385

Lynch Leroy (Annie), painter, b n s Tangerine av  
nr Rose corner

Lynds Lillian E, maid Hotel Chautauqua, r 358 1st  
av N

Lynn Alexander, real estate, h 132 5th av N

Lyon Leroy A (Emmelina), real est, h 1413 9th av N

### Mc

McAfee Clarence G (Nina B), mgr F R Singlehurst,  
h 843 Baum av

McAlister James L (Belle), eng, h 728 6th N

McBath James R, b 526 1st av N

McBath John H (Omega R), carp, h 526 1st av N

\*McBride Edward (Ellen), lab, h rr 1327 2d av S

\*McCabes Memorial M E Church, 857 2d av S

McCaghren Keoka, b 729 5th N

McCaghren Pace N (Camilla), h 729 5th N

## SEE B. J. FARMER

FOR ANYTHING IN THE REAL ESTATE LINE  
301 CENTRAL NATIONAL BANK BUILDING

BY THE REAL ESTATE DEPARTMENT  
OF AMERICAN BANK & TRUST COMPANY  
Nos. 342 and 344 Central Avenue  
MONEY PLACED ON  
FIRST MORTGAGE FOR YOU

# St. Petersburg Hardware Co. Agents Ford, Hudson and Paige Cars

ST. PETERSBURG DIRECTORY, 1914

191

- McCall Jennie May, b 357 3d S  
McCall Mamie M, b 357 3d S  
McCall Thomas F (Mattie J), h 357 3d S  
\*McCall Walter (Mamie), carp, h 217 9th S  
\*McCallum Pierce (Sallie), lab, h 1143 1st av S  
**McCAN CHARLES W (Clara), Motorcycles, Bicycles, Guns, Etc, Repairing a Specialty, Work Called For and Delivered, Agent Thor Motorcycles, 867 Central av, h 840 2d av N (See page 18)**  
McCann Wm, carp, r 349 5th av S  
**McCARDELL HARRY E (Ida), Sec and Treas The Northrup Furniture Co, h 417 Wood**  
McCardell James, phys, h 342 2d av S  
McCarty Caulfield M (wid Wm K), h 260 3d S  
McClane Clara M, b La Plaza Hotel  
McClane Edna E, b La Plaza Hotel

## Paul R. Boardman Realty Co.

REAL ESTATE, RENTALS AND LOANS  
300 CENTRAL AVENUE PHONE 390

- McCLANE JOHN R (Clara A), Propr La Plaza Hotel, 24 5th S, h same, Tel 505 (See page 26)**  
McClane John W jr, phys, b La Plaza Hotel  
McClarren Samuel T (Kate), architect, 340 Beach Drive, h same  
McClelland Mary E Mrs, h 76 4th av N  
McClelland Lurany (wid M C), h w s 4th N 1 n of 23d av  
**McCLINTOCK FRANK M (Lucy), Propr The Hollenbeck Hotel, h same, Tel 69-B**  
McClintock Grace Mrs, maid The Hollenbeck Hotel, b same  
McClintock W Keith, student, b The Hollenbeck  
McCloud, see also McLeod and Macleod  
\*McCloud Richard, lab, b rr 824 4th av S  
McClung Charles B (Alice), county treas, h 145 5th av N  
\*McCombs Guy (Stella), lab, h 365 Lee  
\*McCord J C, driver Blocker Transfer Co

## THE REAL ESTATE PEOPLE ARMISTEAD & FULTON

441 CENTRAL AVENUE

PHONE 425

10

**LUMBER? YES and ALL Building Material  
St. Petersburg Novelty Works**

**D.W. BUDD & CO.** | **DRUGS**  
**AGENTS EASTMAN KODAKS AND SUPPLIES** | **327 Central Avenue**  
**Tel. 77**

192

R. L. POLK & CO.'S

**Men's and Boys' Outfitter**  
**Hats, Clothing, Shoes, Furnishings**

- McCrary E W, carp, r 349 5th av S  
 McCrae, see also McCrea and McRae  
 \*McCrae John (Elinor), lab, h 1226 1st av S  
 \*McCrae Mary (wid Henry), h 1014 3d av N  
 McCravan James R (Salina), mach, h 726 Central av  
**McCREA GEORGE A** (Nellie; W S McCrea & Son),  
 h 652 2d av S, Tel 520  
**McCREA HUGH F** (W S McCrea & Sons), b 628  
 2d av S, Tel 520-B  
**McCREA WM S** (Melissa; W S McCrea & Sons), h  
 628 2d av S, Tel 520-B  
**McCREA W S & SONS** (Wm S, George A and Hugh  
 F), Grain, Flour, Fertilizers and Builders' Sup-  
 plies, 100 6th S, Tel 450-B (See page 15)  
 McCrory Block, 341-347 Central av  
 McCrory J G Co, J A Scanlan mgr, 341-347 Central av  
 \*McCullum Oscar, lab, b 1026 1st av S  
 McCutcheon Frank M (Minnie P), h 758 Central av  
 McCutcheon Frankie M, student, b 660 1st av N



**Ladies' and Children's**  
**FURNISHINGS**  
 Next Door to Central National Bank  
**PHONE 235**

**"JOHNSON'S"**  
 265-7-9 Central Avenue. Tel 178-B

- McCutcheon Paul, clk The Appleman, b 660 1st av N  
 McCutcheon Robert J (Fannie M; McCutcheon &  
 Furen), h 660 1st av N  
 McCutcheon Robert J jr, clk First Natl Bank, b 660  
 1st av N  
 McCutcheon Samuel E (Nettie E), clk The Apple-  
 man, h 901 Baum av  
 \*McDaniel Alice (wid Claud O), h 282 9th N  
 \*McDaniel Charles, porter St Petersburg Hdw Co  
 McDaniel George W (Sarah F), h 432 5th av N  
 \*McDaniel Peter (Lottie), elev opr St Petersburg  
 Hdw Co, h 233 Williams  
 McDonald, see also MacDonald  
 \*McDonald Isaac, lab, b 1110 2d av N  
 \*McDonald John, tailor, b 1110 2d av N  
 \*McDonald M Gibson (Lee), h 216 Lee  
 \*McDonald Peter S, lab, b 1066 1st av S  
 McDonald W Thomas, h 424 6th av S

**Florida Electric & Machinery Co.**  
 ELECTRICAL ENGINEER, CONTRACTING AND GENERAL  
 REPAIRING, ELECTRICAL SUPPLIES  
 18 THIRD STREET, NORTH **PHONE 507-B**

# MILLER, The Land Man

201 Central Avenue

Tel. 69

Detroit Annex

ST. PETERSBURG DIRECTORY, 1914

193

McEaddy Pressley P, cond St P & G Ry, b Cozy Inn Hotel

McEaddy Wm J (Lucy J), h 244 3d av N

McEwen Gertrude Mrs, propr Florina Tea Room, r 542 1st av N

McEwan John (Susie), b 965 Baum av

McEwen Robert G (Lulu M), mgr Peninsular Casualty Co, h 638 5th av S

McEwen Wm (Gertrude), r 542 1st av N

McFadden La Rue C, clk Palmer & Smith, r 317 3d S

McFarlan Wm W, h 217 4th N

McGee, see also McGhee

\*McGee Eugene G (Julia), lab, h 702 4th av S

\*McGee Mary, tchr, b 702 4th av S

McGee Wm T (Louise), carp, h n s Tangerine av nr Bonni Vista sta

McGeoch Alexander (Ella A), h 319 2d av N

McGeoch Verna, b 319 2d av N



PHONE 346

## TOCQUE'S

FRENCH CLEANING AND PRESSING  
DRY CLEANING A SPECIALTY  
154 CENTRAL AVENUE

McGhee, see McGee

McGinley Mary (wid John), boarding 637 4th av S

McGregor Ida (wid John), h 841 3d av N

McGregor Maude, steno Ridgely Realty Co, b 841 3d av N

McHorter Walter F (Edna), b 229 2d S

\*McIntosh Albert, clothes presser, r 875 2d av S

McIntosh G Walker, carp, b 643 Central av

McIntosh John (Katie), carp, r 1021 Baum av

McIntyre Henry H (Theresa), metal wkr, h cor 13th av S and Bay

\*McIver Samuel C (Sallie E), phys 112 10th S, h same

McJunkin Mary Mrs, b 560 1st av N

McKay Horace (Martha N), h 524 2d N

McKay Mary L, b 524 2d N

McKechnie Francis E (Rebecca), h 603 1st av N

**A. W. ROGERS** THE JEWELER  
265 CENTRAL AV.  
**Diamonds, Jewelry, Silverware**

**F. H. RICHARDSON**

Phone 214-B  
"The Electrical Man"  
30 FIFTH STREET, S.



# St. Petersburg Hardware Co.'s

Garage and Salesroom

2d Ave. S., near 3d St  
Automobile Repairing

194

R. L. POLK & CO.'S

**W. F. SMITH, Paint and Wall Paper Store**  
**EVERYTHING FOR THE PAINTER AND DECORATOR**

418 CENTRAL AVENUE

418 CENTRAL AVENUE

McKee A Lynn (Hazel B), embalmer S D Harris, h  
674 Central av  
McKee Hettie, b 425 4th N  
McKee Mary, b 425 4th N  
McKee Wm J, h 425 4th N  
\*McKenney Joseph J (Emma), lab, h 1338 4th av S  
McKim Thomas, h 557 4th N  
McKimm John (Martina), h 425 5th av N  
McKinley, see also McGinley  
\*McKinley Darthula, Indrs, b 113 10th S  
\*McKinney Wm, lab, b rr 849 4th av S  
McLain, see also McClane and McLain  
McLain Frank B (Lilla), carp, h 424 Central av  
McLain Lewis E (Cara A), h 700 Beach Drive  
McLain Mary, h 65 3d av N  
McLaughlin Robert (McLaughlin & Paul), res Tam-  
pa, Fla

## WINSTON S. BRANNING

ONE PRICE SHOE AND CLOTHING STORE  
316 CENTRAL AVENUE PHONE 18

**McLAUGHLIN & PAUL (Robert McLaughlin, Ar-  
thur A Paul), Furniture and Household Goods,  
801 Central av, Tel 504**

McLaurin John C, pharmacist D W Budd & Co  
McLean, see also McClane and McLain  
\*McLean Rosanna (wid Samuel), h 1150 1st av S  
McLean Thomas D (Mina), tmstr, h 734 15th N  
McLean Wm Clifford, farmer, b 56 6th av N  
McLeod, see also McCloud and Macleod  
McLeod Anna, phone opr, b 949 6th av S  
McLeod Cupid E, lineman West Coast Tel Co, h 949  
6th av S  
McLeod Thomas, printer, r 665 1st av S  
McMillion Robert C, switchman, b 510 3d av S  
McMullen Early J, clk Lee Russell, r 720 4th av N  
McMullen F P, sec and treas West Coast Auto Sup-  
ply Co, r 13 5th N  
McMullin Clarence H (Laura), carp, h e s Wood 4  
n of 9th av N

## J. G. FOLEY

REAL ESTATE AND INSURANCE. AGT. MALLORY and GULF &  
SOUTHERN S. S. COMPANY 476 CENTRAL AVE.

# St. Petersburg Steam Laundry

EQUIPPED WITH LATEST MACHINES AND PRESSES  
109 THIRD STREET, SOUTH PHONE 55

ST. PETERSBURG DIRECTORY, 1914 195

- McNabb Charles E (Eleanor), mach Ramms Garage,  
h e s Locust nr 9th av N  
McNabb John C (Lottie G), h 1049 Beach Drive  
\*McNeeland Primus (Nellie), lab, h 845 4th av S  
McNeill Hector (Josephine), tmstr, h 720 7th N  
McNulty John T (Olive), chief Fire Dept, h 209 3d S  
**McPHERSON EDWARD C (Jessie A; McPherson  
& Dent), h 245 Central av, Tel 45-B**  
McPherson Flats, 245 Central av  
McPherson Mary U, b cor 8th av S and 5th  
McPherson Robert U (Caroline), lab, h cor 8th av S  
and 5th  
McPherson Wm J (Fay), rental agent, h 834 4th av N  
**McPHERSON & DENT (E C McPherson, Noah  
Dent), 5, 10 and 99 Cent Store and Bakers, 243  
Central av, Tel 45-B (See page 14)**  
McQuarters John (Mary), carp, h cor 25th av S  
and 5th

## CLEARWATER ABSTRACT COMPANY, Clearwater, Fla.

THE FACT THAT WE ARE LOCATED AT THE COUNTY SEAT  
ENABLES US TO OFFER YOU THE SERVICES OF THE MOST  
COMPLETE SET OF ABSTRACT RECORDS IN PINELLAS COUNTY

- McRae, see also McCrae and Mc Crea  
McRae Alex L (Arvie; Eagle Bakery), h 235 3d av S  
McRae Annie (wid J H D), public steno and notary  
476 Central av, h 244 3d av S  
McRae Flora, clk Eagle Bakery, b 235 3d av S  
\*McRae James (Alice), contr, h 976 2d av S  
McRae John, b 235 3d av S  
McRae Thomas, sub clk P O, b 244 3d av S  
**McROBERTS MALCOLM (Elizabeth J; St Peters-  
burg Specialty Co), h Gulfport**  
McVey James H (Florence), propr St Petersburg  
Wood Yard, h 540 1st av S  
McVey Mae, phone opr, b 540 1st av S  
McVey Roy W, driver, b 540 1st av S

## M

- Mabbett Beaufort E (Alice), clk Lewis-Burton Co, h  
Allison Hotel

## IDEAL LUMBER CO.

DEALERS IN ALL KINDS OF BUILDING MATERIAL  
CORNER NINTH STREET AND SECOND AVENUE, SOUTH

**NORWOOD'S** Laces and Embroideries  
427-429 Central Avenue  
Phone 3-B

## If It's Investments, See Miller the Land Man

Tel. 69 201 Central Avenue Detroit Annex

196

R. L. POLK & CO.'S

St. Petersburg Tailors and Dry Cleaners  
17 THIRD STREET, N. TEL. 203  
FIRST-CLASS MERCHANT TAILORING

Mabbett Harry, appr Independent, b Allison Hotel  
Mabbett Joseph H, baggage agt A C L, b Allison Hotel

MacDonald, see also McDonald

MacDonald Andrew (Irene), restr 20 9th S, h 616 4th S

\*Macdonald Daniel (Halty), lab, h 332 11th N

Macdonald Peter, carp, r 1021 Baum av

\*Mack Elma E, clk, b 1142 1st av S

Mack Fred J (Etta), atty, h 333 9th av N

\*Mack Lawrence J (Bertha), grocer 113 12th S, h 1142 1st av N

Macken James, h s s Tangerine av nr Forest Lane sta

Macleod Mabel (wid Alistair), b 432 3d N

Maddox Sidney T (Ida), flagman, h 615 9th av N

Maddux Annie Mrs, real est, 303 Central Natl Bank bldg, h Tampa road 2½ miles n of city

## SEE M. D. SEAMAN

PHONE 541 THE REAL ESTATE BARGAIN MAN  
402 HOME SECURITY BUILDING

Maddux Charles H (Anna), real est, h Tampa rd 2½ miles n of city

Madeira Easton E Rev (Louise I), rector St Peters Episcopal Church, h 140 4th N

Madiero Francisco (Josefa), foreman St Petersburg Cigar Co, h 329 7th av

Madigan Minnie (wid James), b 113 2d S

Magee Wallace B (Clara E), mtrmn, h 18 6th S

Magruder Gladys A, tchr St P Business College, b 626 Central av

Majestic Bakery, W H Jett propr, 704 5th av N

Major Alfred J (Elizabeth J), h 357 2d S

Major Charles W (Jessie), contr, h 441 3d S

\*Major John (Maggie), lab, h 335 Lee

MALLETTE EDWIN A (Kathryn T), Physician and Surgeon, American Bank & Trust Co Bldg, Tel 470-B, h 549 4th S, Tel 204-B

## LEWIS GARAGE

THOMAS BROS., PROPR.

GENERAL REPAIRS AND SUPPLIES

AGENTS FOR "CADILLAC"

108-112 CENTRAL AV

**The Pinellas Hardware Co.**  
**337 Central Ave. Phone 23-B**

ST. PETERSBURG DIRECTORY, 1914 197

**MALLORY STEAMSHIP CO**, J G Foley Agt, 476  
 Central av, Tel 9

**MALONE HARRY O** (Nora M), Mgr St Peters-  
 burg Steam Laundry, h 727 Koster

Malone Thomas, clk, b 727 Koster

Maloof Richard K (Gorra & Maloof), r 11 Beach  
 Drive

Manchester Danforth J (Evelyn), h 611 9th av N

Manchester James A (Louise C; Lemieu & Manches-  
 ter), h 519 1st av N

\*Mandy Noah (Lavinia), tmstr, h 351 10th S

Mangold Jacob G (Dora; Wilhelm & Mangold), h  
 10th av S nr 4th S

Mangold John A (Lena E), plumber, h 236 6th av S  
**Manhattan Market**, F L Batchelder propr, meats, 216  
 Central av

Market Leon (Olga), clk New York Supply Co, b 856  
 2d av N

**The J. N. Calhoun Furniture Co.**

THE GREAT HOME FURNISHING STORE  
 172 CENTRAL AVENUE PHONE 101-B

Mann Ernest A (Ada N), h 67 4th av N

Manning Joseph N (Manning & Hausman), h 502  
 9th N

Manning & Hausman (J N Manning, F G Hausman),  
 bowling alleys 127-9 Central av

Mannon Edward P, carp, h 833 3d av N

Manson Alexander N (Myron), U S eng dept, b 217  
 1st N

Marcellus Adelaide, b 532 Lake

Marcellus Charles N (Jeannette; Gray & Marcellus  
 Co), h 532 Lake

Mardis Augustus R (Cora E), carp, h 626 12th N

Mardis Edward, b 626 12th N

Marine Ways The (Wm B and R E Powell), e s 3d  
 S 2 s of 7th av

Markland Robert I (Ethel), vice-pres and mgr Dent  
 & English Co, h 135 5th av N

Marr Benjamin C, b 817 Beach Drive



**SMITZ**  
 NOT SMITH

**SALES AGENT FOR**  
**Manatee County**  
**PROPERTY**  
 468 Central Avenue

**RIDGELY REALTY CO.**  
 227 CENTRAL AVENUE  
**High Grade Realty**  
 SPECIALISTS IN  
 PHONE 68

# Red Cross Pharmacy

AGENTS FOR JOHNSONS' AND NORRIS' CANDIES  
FRESH SUPPLY EVERY WEEK

198

R. L. POLK & CO.'S

Will Look After Your Real Estate, Insurance,  
Collections or Other Business Entrusted to It  
American Bank & Trust Co. 342-344 Central Ave.

Marr Wm W, b 817 Beach Drive

Marsh Homer, soda dispenser Gandy Bros, r 13 1st N

**MARSHALL EUGENE A (Mary L), Mgr Jack Wil-**  
**liams, h Fairview av nr 9th S**

Marshall Leon, clk Poinsettia Pharmacy, b 718 Cen-  
tral av

Marshall Lillian, b 1400 9th av N

\*Marshall Wm (Elmira), lab, h 1325 4th av S

Martin Abijah C, h 503 Central av

Martin Bertha (wid Joseph), h 99 4th av N

Martin Emma, b cor 4th and 8th av S

\*Martin Frank (Addie), lab C B Witt Co, b cor Han-  
son av and Lee

\*Martin James, wks s s Tangerine av cor Maximo Rd

Martin Joseph R (Cecil), carp, h w s 5th S 1 s of  
8th av

Martin Lucy, b 503 Central av

## KITHCART REALTY CO.

HOUSES, LOTS, GROVES, RENTALS  
519 CENTRAL AVENUE PHONE NO. 385

\*Martin Raymond, bellman The Huntington Hotel,  
b same

Martin Sewell J, r 234 3d av S

Martin Stanley S, bkpr Willson-Chase Co, r St Pe-  
tersburg Club

Marvin Fred E (Mary), contr, h n s 9th av N 1 w  
of 8th

Marvin Guy (Olive), carp, h s s 11th av N 3 w of 4th

Marynell John V, printer St Petersburg Times

\*Mash Virgil (Bessie), lab, h 337 8th S

Mason John, painter, b 718 Central av

**MASSACHUSETTS BONDING & INS CO, B J**  
**Farmer Agt, 301 Central Natl Bank Bldg**

Massie Frank J (Ethel), carp, h s s Tangerine av nr  
10th st sta

Massey George H (Minnie), h 667 1st av N

\*Massey Lucius M, presser A S Smith, b 2d av N  
bet 9th and 11th

## LET B. J. FARMER

THE INSURANCE MAN WRITE YOUR INSURANCE  
301 CENTRAL NATIONAL BANK BUILDING

Our Trust Department

# St. Petersburg Hardware Co.

BUILDERS' HARDWARE, PAINTS, OILS, GLASS, SASH, DOORS  
AND BUILDING MATERIAL

ST. PETERSBURG DIRECTORY, 1914

199

- Masterson C Alma Mrs, clk J G McCrory Co, res Big Bayo  
Matchett Gertrude, b 761 3d av N  
Matchett Lena, sub clk P O, b 761 3d av N  
Matchett Moses W (S Pink), gardener, h 761 3d av N  
Matchett Nannie, b 761 3d av N  
Mathews, see also Mathis and Matthews  
Mathews Amelia P (wid Wm T), propr Queen Ann Hotel, h 526 Central av  
Mathews Elias E (Mary), h 109 3d av S  
Mathews E Roland (Irma), ins agt, b 526 Central av  
\*Mathews Henry (Mamie), chauffeur, r 718 2d av S  
\*Mathers James W (Zeula), lab, h 1058 3d av S  
\*Mathews Julia (wid David), h 324 11th N  
Mathews Lillian A, clk West Coast Abstract Co, b 526 Central av  
Mathis Wallace C, usher Wildwood Airdome, b 800 5th N

## Paul R. Boardman Realty Co.

OVERLAND AUTOMOBILE AGENCY  
300 CENTRAL AVENUE PHONE 390

- Mathis W R, contr 811 1st av N  
\*Matterson Large, clk, b 405 8th S  
\*Matthews Mamie, dom Poinsettia Hotel  
Matthey Ame (Catherine), r 846 1st av N  
Matthey Frances, b 846 1st av N  
Mattox Frederick (Mary), h 517 6th S  
**MAURER CHARLES J (Minnie), Attorney-at-Law,**  
566 Central av, h same, Tel 385-B  
MaWhinney R Harris (Vienna S), civil eng W S Merrell Eng Co, r 424 2d N  
Maxwell Louis P (Rosetta), lumber, h 848 3d av S  
May George S, h 230 12th av N  
May Hannah, tchr Primary School, b 210 5th av S  
\*May Johnny, waitress, r 116 8th S  
May Lesta (wid Jacob), h 210 5th av S  
Meacham, see also Mechem  
Meacham Charles C (Della Y), h 491 7th av N

## ARMISTEAD & FULTON

441 CENTRAL AVENUE. PHONE 425  
CITY AND SUBURBAN HOMES FARMS AND ORANGE GROVES  
AGENTS NEW YORK LIFE INSURANCE CO.

When You Need  
LUMBER AND  
Building Material  
St. Petersburg Novelty Works  
CALL THE

**D.W. BUDD & CO.** | **DRUGS**  
**REXALL REMEDIES** | 327 Central Avenue  
 Tel. 77

200

R. L. POLK & CO.'S

**Men's and Boys' Outfitters  
 FROM HEAD TO FOOT**

- Mead Albert (Emma), grocer n s Tangerine av nr  
 Hollywood sta, h same  
 Mead Ruth, b n s Tangerine av nr Hollywood sta  
 Meador Rufus G (Elizabeth), real est, h 121 3d av N  
 Meares Clarence A (Bertha), foreman Citizens Ice &  
 Cold Storage Co, h rr 219 4th av S  
 Mears Robert L (Mary), lab, h n s Tangerine av nr  
 Pleasant Dale sta  
 Mears Rowena Mrs, h 518 1st av S  
 Mears St Clair, clk, b 518 1st av S  
 Mechem, see also Meacham  
 Mechem James Rev, h 125 6th N  
 Mechem Jessie S, b 125 6th N  
 Mechem Stella M, b 125 6th N  
 Meehan Thomas P (Irene C; T P Meehan & Co), h  
 440 2d S  
 Meehan T P & Co (T P Meehan), real est, 400 Home  
 Security bldg

**DRY GOODS, NOTIONS  
 SHOES**

PHONE 235

Next Door to Central National Bank



**"JOHNSON'S"**  
 265-7-9 Central Avenue. Tel 178-B

- \*Meeks Minnie, dom, 348 Beach Drive  
 \*MEHARRY PHARMACY, T W and C R Williams  
 Proprs, Drugs, Stationery and Toilet Articles,  
 212 9th S, Tel 518  
 Meinke Bertha E, cashr Florina Tea Room, r 542 1st  
 av N  
 Meir Albert A, mgr St Petersburg Pawn & Loan Of-  
 fice, h 11 2d N  
 Meisner Adolph, h 335 6th av N  
 Meisner Emma, b 335 6th av N  
 Meloche Hercules N (Margaret), h 100 1st av S  
 Meloche Margaret Mrs, palmetto hat mfr 100 1st av  
 S, h same  
 Melton Sarah V (wid R J), h 334 8th av N  
 Melton Vera L, bkpr, b 334 8th av N  
 Mensalow James, clk, b 727 Koster  
 Mercer Elizabeth T, b Central av and 27th  
 Mercer Laura W, b Central av and 27th

**Florida Electric & Machinery Co.**

ELECTRICAL ENGINEER, CONTRACTING AND GENERAL  
 REPAIRING, ELECTRICAL SUPPLIES  
 18 THIRD STREET, NORTH PHONE 507-B

# Acreege Our Hobby

Miller the Land Man Tel. 69 Detroit Annex

ST. PETERSBURG DIRECTORY, 1914

201

Meredith Henry, contr, b 433 4th N  
**MERHIGE MINNIE D** (Merhige's Bazaar), h 242  
 Central av  
**MERHIGE NAHOOM D** (Minnie D), Mgr Mer-  
 hige's Bazaar, h 242 Central av  
**MERHIGE'S BAZAAR** (Mme Minnie D Merhige),  
 Oriental Kimonos and Dressing Sacques, 17 2d  
 N, under The Floronton Hotel (See page 14)  
 Merrell Amelia, r 93 2d av N  
 Merrell Bewley E (Wm S Merrell Engineering Co),  
 b 100 9th N  
**MERRELL HERMAN** (Mary B), Attorney-at-Law,  
 321-322 Central Natl Bank Bldg, Tel 28, h 100  
 9th N, Tel 508  
 Merrell Wm S (Myrtle B; Wm S Merrell Engineer-  
 ing Co), county surveyor, 412 Home Security  
 bldg, h Big Bayou



PHONE 346

**TOCQUE'S**  
 FRENCH CLEANING AND PRESSING  
 DRY CLEANING A SPECIALTY  
 154 CENTRAL AVENUE

**MERRELL WM S ENGINEERING CO** (Wm S  
 and B E Merrell), Civil Engineers and Survey-  
 ors, 412 Home Security Bldg, Tel 251-B  
 \*Merriweather James, clothes presser, b 317 10th S  
 \*Merriweather John (Mina), lab, h 317 10th S  
 Messner Oliver (Emma), brklyr, h 281 13th N  
 Metz John E, carp, b 833 7th av N  
 Metz Norma, clk, b 860 Central av  
 Mexis Charles M, h 227 3d av S  
 Mexis Constantine, restr 332 Central av, r 227 3d av S  
 Meyer, see also Myers  
**MEYER ARNO B** (Ruth), Real Estate and Fire In-  
 surance, 566 Central av, Tel 385-B, h 510 2d av S,  
 Tel 397  
 Meyer Bettie, b 558 Central av  
 Meyer Conrad (Philippa), h 558 Central av  
 Michael Abigail A, h 224 4th N  
 \*Michaels Anna, lndrs, b 1040 1st av S

**A. W. ROGERS** THE JEWELER  
 265 CENTRAL AV.  
 FINE ENGRAVING AND REPAIRING DEPARTMENT

**F. H. RICHARDSON**

“The Electrical Man”  
 Phone 214-B  
 30 FIFTH STREET, S.



# St. Petersburg Hardware Co.

FURNITURE, PIANOS AND VICTOR TALKING MACHINES  
"EVERYTHING TO FURNISH THE HOME"

202

R. L. POLK & CO.'S

**W. F. SMITH, Paint and Wall Paper Store**  
**THE ONLY EXCLUSIVE STORE OF ITS KIND IN THE CITY**  
**418 CENTRAL AVE.**

Mickle Minnie (Mickle & Co), h 321 3d N  
Mickle Nellie, clk Mickle & Co, h 321 3d N  
Mickle Warren G (Jessie E; Mickle & Co), h 618  
Central av.

**MICKLE & CO (Warren G and Minnie Mickle),  
Grocers, 665 Central av, Tel 331**

Mickler Wilma R (wid Samuel C), h 235 Central av  
\*Middlebrooks Jacob (Georgia), driver Northrup  
Furn Co, h 833 4th av S

Mighton Wm M (Alma), contr, b 626 4th N  
Migneault Edmon (Rose D), cabtmkr, h 834 1st av N  
\*Miles Hosea (Hattie), baker, r 918 2d av S  
Miles Lydia M (wid Ransom), h 502 4th N  
Millard Elsie, musician Star Theatre, b 94 4th av N  
Millard Louis C. (Nellie), carp, h 94 4th av N  
Millard Nellie Mrs, furn rooms, h 94 4th av N  
Millen Charles A, h 451 2d av N

## WINSTON S. BRANNING

ONE PRICE SHOE AND CLOTHING STORE  
316 CENTRAL AVENUE PHONE 18

Miller Alfred F (Alice), h s e cor 16th av N and Lo-  
cust

Miller Alfred F jr, bkpr First Natl Bank, b s e cor  
16th N and Locust

Miller Albert V (Lucy), baggage mastr, r 334 8th  
av N

Miller Alma E (wid Willard), b s s Tangerine av nr  
Bonni Vista sta

Miller A G, h 841 4th N

Miller Belle F (wid John B), furn rooms, 34 8th N

Miller Harry (Julia), carp, r 433 9th S

Miller Ida L, b 434 4th av N

Miller Lee, carp, r 18 2d S

Miller Lida, b 402 9th av N

Miller Lycurgus (Elizabeth), h 444 4th av N

**MILLER MARTIN P (Addie L; Miller Realty Co),  
h 836 4th av N, Tel Connection**

Miller Mary P (wid Henry), b 512 3d S

## J. G. FOLEY

REAL ESTATE AND INSURANCE. AGT. MALLORY and GULF &  
SOUTHERN S. S. COMPANY 476 CENTRAL AVE.

# UP-TO-THE-MINUTE

ST. PETERSBURG STEAM LAUNDRY  
109 THIRD STREET, SOUTH PHONE 55

ST. PETERSBURG DIRECTORY, 1914 203

Miller Mattie S, b 402 9th av N  
Miller M Carolyn, b 16th av N s e cor Locust  
Miller Orville A, slsmn W S Branning, b 136 2d av N  
Miller Percy L (Bessie K; Goding Dairy Co), real  
est 117 3d S, h 22d av w of 9th N

**MILLER REALTY CO (M P Miller), Real Estate,  
Loans and Investments, Detroit Hotel Annex,  
201 Central av, Tel 69 (See right and left top  
lines)**

Miller Roy L, b 836 4th N  
Miller R Ward (Alice M), h 629 3d av S  
Miller Virginia, b 26 8th av N  
Miller Wm G, clk Lewis-Burton Co  
Miller Wm J (Sallie), h 402 9th av N  
Miller W A, carp, b 834 1st av N  
Millhone Waite R (Ethel), r 333 2d S  
Millikin B Fred, carp, b 526 1st av N

## CLEARWATER ABSTRACT CO.

Our Records Are Always Up With Those in the Office of the County  
Clerk and Court Judge. Your Business is Solicited and Appreciated.  
All Work Turned Out From Our Office is Guaranteed

**MILLIKIN WM J (Linna M), Optometrist and Real  
Estate, 201 Central av, Tel 169, h 123 8th av N  
(See page 21)**

Mills Benjamin, helpr Jamin & Jerkins, b 281 14th  
Mills Lloyd (Lillie), farmer, h 281 14th N  
\*Milton Lula (wid Wm), h 325 9th S

**MILWAUKEE MECHANICS' INS CO OF MIL-  
WAUKEE WIS, The American Bank & Trust  
Co Agts, 342 Central av**

Miner Henry (May), h 431 7th av S  
Minnick Aileen, b 1001 5th av N

**MINNICK WM A (Anna J), Propr Red Cross Phar-  
macy, h 1001 5th av N; Tel 289 (See left top  
lines)**

Minshue James, Indymn, r 727 Koster  
Mintol Bros (Lorenzo and Saint), barbers, 319 Cen-  
tral av

## IDEAL LUMBER CO.

DEALERS IN ALL KINDS OF BUILDING MATERIAL  
CORNER NINTH STREET AND SECOND AVENUE, SOUTH

# NORWOOD'S

Shoes and Gents Furnishings  
427-429 Central Avenue  
Phone 3-B

# You Had Better See Miller the Land Man

Tel. 69 201 Central Avenue Detroit Annex

204

R. L. POLK & CO.'S

## High Class Merchant Tailors

ST. PETERSBURG TAILORS & DRY CLEANERS 17 THIRD STREET, N. TEL. 203

- Mintol Lorenzo (Mintol Bros), h Central av and 21st  
Mintol Saint (Mintol Bros), h Central av and 21st  
Minnich Omer M (Grace), real estate, h 106 8th N  
Mitchell Calvin T (Elizabeth), b 816 Wood  
Mitchell Charles G (Janie M), chiropractor, 203-205  
Home Security bldg, h 331 4th av N  
Mitchell Cornelia J (wid James J), h 325 2d N  
Mitchell Harry E (Aileen), propr Advance Art Print-  
ery, res Oak Park  
Mitchell James, car repr St Petersburg L & P Co, h  
4th N beyond limits  
\*Mitchell John R, restaurant, 1009 2d av N  
Mitchell Katherine R T (wid J D), b 427 2d av N  
\*Mitchell Maria (wid Charles), h 15 4th al S  
\*Mitchell Morgan (Ada), lab, h 221 10th S  
**MITCHELL NOEL A (Adelaide B; Mitchell "The  
Sand Man")**, h 259 2d av N, Tel 31-B  
\*Mitchell Stephen (Daphne), lab, h rr 209 9th S

## SEE M. D. SEAMAN

PHONE 541 THE REAL ESTATE BARGAIN MAN  
402 HOME SECURITY BUILDING

**MITCHELL "THE SAND MAN" (Noel A Mitch-  
ell)**, Anything in Real Estate, 403 Central av,  
Tel 103 (See adv opp)

- Mizelle Jesse (Ethel), tmstr, h 808 Wood  
Moak Peter H (Georgia A), h 22 7th N  
Moffett David (Janie), grove supt, h 530 Lake  
Moffett Purl, clk McPherson & Dent, b 834 4th av N  
Moffett Reese, plasterer, b 530 Lake  
Mohr Martin C (Susan M), real estate, 201 Central  
av, res Lellman  
Molan Mary M, waiter St P Victualling Co, r 135  
2d N  
Molyneaux Nell, b 626 Central av  
Monath August (Hallie L), farmer, h n e cor 13th  
av N and 4th  
Monath Walter, appr St Petersburg Times, b n e cor  
13th av N and 4th  
\*Monroe Patrick J (Josephine), lab, h 266 9th N

## LEWIS GARAGE

THOMAS BROS., PROPRS. AGENTS FOR "CADILLAC"  
GENERAL REPAIRS AND SUPPLIES 108-112 CENTRAL AV

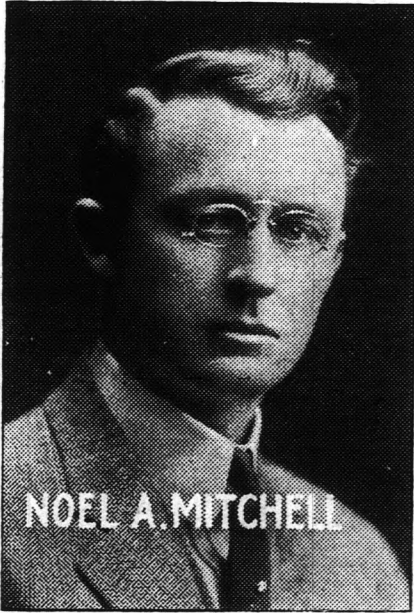

NOEL A. MITCHELL

## **Square-Deal Mitchell**

**Is the live wire in  
Real Estate in St.  
Petersburg, known  
far and wide as the  
Sunshine City : :**

This city beats every other place for the number of days of sunshine. Here flowers bloom and radiate their fragrance every day in the year; and no city on the map has such perfect climate. These natural advantages, coupled with the most aggressive people, make it the safest and most inviting city in which to own property. And nowhere does ownership pay such splendid dividends. We have all kinds of Realty for sale—homes, lots, groves, etc. Let us show you and prove to you all of our claims. We know what values are, as we have been in the business here for many years and have seen the city grow from a small village to its present metropolitan proportions and character. We have seen men grow wealthy in it, and have never seen one person who did not make good money on his investments here.

## **Square-Deal Mitchell**

**MITCHELL BLOCK**

**Heart of the town. A Star will guide you**

# Real Estate

Is the foundation of America's phenomenal wealth. Some places grow faster and firmer than others, because, usually, of superior advantages. St. Petersburg, the famous Sunshine City, is one of these. She has an incomparable climate, is close to the Gulf Stream, high and dry on a peninsula jutting out into the salt water, and is fanned in summer by cooling breezes and in the winter by warm zephyrs. Here is the ideal home site, and possesses inducements and opportunities for the investor not offered by any other place in the country.

Invest in this land of perpetual sunshine, eternal flowers, the historic and actual Fountain of Youth, and add years to your life, happiness to your being and prosperity to your pocket-book.

We offer you the best possible service to secure a home or a home site, or to make investments that will make your purse laugh. Consult us for all kinds of Real Estate, whether in the city or outside. Our long years of experience are at your service.

**Square-Deal**  
**MITCHELL**

**Mitchell Block**  
**Heart of the Town**

# The Pinellas Hardware Co.

Phone 23-B We Sell Great Majestic Ranges 337 Central Avenue

ST. PETERSBURG DIRECTORY, 1914 205

Montaigne E Pauline, press fdr Advance Art Printery, b 512 3d N  
Montgomery George (Martha A), b rr 338 3d av S  
Montgomery Thomas P, contr, h rr 338 3d av S  
Moody Edward N (May C; Moody & Blowers), h w s 9th N nr 14th av  
Moody Miles A (Annie), eng, h 434 10th S  
Moody & Blowers (E N Moody, A C Blowers), real est, 315 Central Natl Bank bldg  
Moon Daniel H (Minnie), h Floronton Hotel  
Mooney James A (Della), carp, h 919 Baum av  
Moor Burrough S (Myrtle), h 418 4th av S  
Moor David Y Rev (Lena), pastor First Congregational Church, h 240 4th N  
Moore Arthur E, r 100 4th S  
Moore Benjamin F (Eula), plumber, h 542 5th N  
Moore Charles E (Luella J), real estate, h s w cor Cherry and 12th av N

## HOME FURNISHINGS OF EVERY VARIETY

THE J. N. CALHOUN FURNITURE COMPANY  
172 CENTRAL AVENUE PHONE 101-B

\*Moore Charlotte (wid George), h 1002 2d av N  
**MOORE CURTIS P** (Edith L; Pinellas Builders Supply Co), h 526 5th N, Tel 150-B  
Moore Cyrus (Martha M), cabtmkr, h 552 2d av S  
**MOORE C F**, Sanitary Plumbing, Steam, Hot Water and Gas Fitting, 163 Central av, Tel 168, h cor 9th and 9th av N, Tel 296-B 1 r (See adv in Classified Plumbers)  
Moore Florence L, r 326 5th av N  
Moore Henry jr, carp, b 526 1st av  
Moore Isaac F jr, b 242 4th av N  
Moore Joseph, clk, r 526 Central av  
Moore Lillian (wid Oliver), clk Mrs Sadie E Key, h 326 5th av N  
Moore Maria W, r 134 4th av S  
Moore Mark (Lois), carp, h 9th av S bet 5th and 6th S  
Moore Martha (wid Robert), b 700 5th av N

**RIDGELY REALTY CO.**  
227 CENTRAL AVENUE  
High Grade Realty  
SPECIALISTS IN  
PHONE 68



**SMITZ**  
NOT SMITH

**RELIABLE  
REAL ESTATE  
DEALER**

468 Central Avenue

# Red Cross Pharmacy

OUR LOCATION IS NO. 231 CENTRAL AVENUE, PHONE 29-B.  
EXCLUSIVE AGENTS FOR PENSLAR and DIKE LINE OF DRUGS

206

R. L. POLK & CO.'S

GIVEN TO YOUR FIRE INSURANCE  
BY AMERICAN BANK & TRUST COMPANY  
Nos. 342 and 344 Central Avenue

- \*Moore Minnie (wid Joseph), h 916 2d av N
- Moore Myra T, r 134 4th av S
- Moore Ruth, b 526 5th N
- Moore Speed (Fanny), carp, h 12th av N 2 w of 4th
- \*Moore Virgil (Ellen), lab, h 922 3d av N
- Moore Walter R (Ruth), cond, h 700 5th av N
- \*Moore Wm, grocer 820 4th av S, h 824 same
- Moorehouse Cristabel, b 332 3d N
- Moorehouse George E Rev (Frances), pastor First  
Presbyterian Church, h 332 3d N
- \*Moorer Virgil (Lucinda), lab, h 373 Williams
- MORA CARLO (Ione B S), Instructor of Vocal and  
Instrumental Music, Studio 235 Central av, Room  
3, h same, Tel 152-B**
- Moran Charles, b 607 4th S
- Moran George (Alice), carp, r 134 2d av S
- \*Morgan Patsie (wid Joseph), b 1058 2d av S
- Morgan Scott, drayman, h w s Mt Desert 3 n of 9th  
av N

Special Attention

## Kithcart Realty Co.

EVERYTHING IN REAL ESTATE  
519 CENTRAL AVENUE PHONE NO. 385

- Morrell Jessie L I, tchr Primary School, h 443 2d  
av N
- Morris Louise B Mfs, h 607 4th S
- Morris Mary, nurse, r 228 5th av N
- \*Morrison John (Rosa), lab, h 1008 3d av N
- \*Morrison King (Eva), porter, h 1237 5th av S
- \*Morrison Purley (Jettie), lab, h 427 12th S
- Morrison Sherry L (Alice L), automobile painter 222  
9th N, h 834 7th av N
- Morrow Carl E (Josephine F), mgr L C Hefner, h  
400 4th N
- Morrow Corinne V, student, b 700 9th N
- Morrow Ebb M (Ruby), drayman 400 13th N, h same
- Morton Edward jr (Ella), steno St Petersburg Elect  
Light & Power Co, b 280 13th N
- Morton Ella L, bkpr C E Ennis, b 280 13th N

## SEE B. J. FARMER

FOR ANYTHING IN THE REAL ESTATE LINE  
301 CENTRAL NATIONAL BANK BUILDING

# St. Petersburg Hardware Co. Agents Ford, Hudson and Paige Cars

ST. PETERSBURG DIRECTORY, 1914

207

- Morton Florence M, clk James Wharmby, b 280  
13th N  
Mosedale Wm J (Fanny), chief engr St Petersburg  
Electric L & P Co, h 1st av N bet 16 and 17th  
Mosel Frank W, h 527 4th av N  
\*Moseley Frederick (Ollie), lab, h 720 Lincoln pl  
Moseley George E (Amanda), h 720 4th N  
Moses Mathew (Sarah E), h 826 Koster  
Moss White (Lula), h 432 9th av N  
Mother of Divine Grace Catholic Church, cor 4th S  
and 3d av  
Mount Otto R (Minnie), lino opr St Petersburg  
Times, h 526 9th N  
\*Mount Temor Baptist Church, 2d av S cor 8th  
Moyer James T, plumber Jamin & Jerkins, b 13th and  
11th av N  
Moyer Mary E, b L M Williams  
Mulford Jack H, clk La Plaza Hotel, r same

## Paul R. Boardman Realty Co.

REAL ESTATE, RENTALS AND LOANS

300 CENTRAL AVENUE

PHONE 390

- Mulhern Mary A (Winans & Mulhern), h 419 Cen-  
tral av  
Muller Paula S, dressmkr The Ladies' Emporium,  
544 5th S  
Mullins A Truman (Ora; A T Mullins & Co), h For-  
est Bluff Sub Div  
Mullins A T & Co (A T Mullins, Theo Curry), real  
est, 11-12 St Petersburg Hdw Co bldg  
Mullins Stephen G Rev (Martha), h 524 3d N  
Munden Abraham J (Emma), h s s 11th av N 2 w of  
4th  
Munden Leonard, clk Belcher & Murrah, b 11th av  
bet 4th and 5th N  
Mundorff Edna, clk, b 502 Wood  
Mundorff John (Elsie), packer, b 502 Wood  
Mundorff Joseph (Mary), carp, h 502 Wood  
Mundorff J Leslie, packer, b 502 Wood  
Mundorff Robert L, clk, b 502 Wood

THE REAL ESTATE PEOPLE

## ARMISTEAD & FULTON

441 CENTRAL AVENUE

PHONE 425

**LUMBER?** YES and ALL Building Material  
St. Petersburg Novelty Works



**D. W. BUDD & CO.** | **DRUGS**  
 327 Central Avenue  
 AGENTS EASTMAN KODAKS AND SUPPLIES | Tel. 77

208

R. L. POLK & CO.'S

**"JOHNSON'S"** || **The Only Exclusive Men's and Boys' Store in the City**  
 265-7-9 Central Avenue. Tel 178-B

Mundorff Ruth C, clk J G McCrory Co, b 502 Wood  
 Mundy see Mondy  
 Murdock Samuel (Esther), h rr 219 4th av S  
 Murphy Hugh, phys, b 250 5th av N  
 Murphy Victor M (Annie E), h 657 1st N  
 Murphy Victor M jr, b 657 1st N  
 Murphy Samuel E (Ethel E), real estate, b 653 1st av N  
 Murphy Wm J (Lula M), mtrmn St P & G Ry, h 817 Kenyon  
 \*Murphy Wm M (Josephine), meats, 109 9th S, h do  
 Murrah M Lester, clk T H Murrah, b 1 Electric Dock  
 Murrah T Homer (Belcher & Murrah), b 1 Electric Dock  
 \*Murray Adrian D (Ella), lab, h 926 3d av S  
 Murray Carrie, tchr Grammar School, b Dusenbury Villa  
 Murray James H (Liggle), shoemkr, r 226 2d av S



**Ladies' and Children's FURNISHINGS**  
 Next Door to Central National Bank  
 PHONE 235

Murrell Wm M (Rosa), h cor 6th S and 10th av  
 Muth Lewis (Della), police, b 610 3d av S  
 Myers see also Meyer  
 Myers Charles L (Altie), carp, h 18th av N cor 4th  
 \*Myers Herod, bootblk J Williams, b 6th av S nr A C L  
 Myers Mary E, b 736 5th N  
 Myers Olive M, tchr Grammar School, b 247 1st av N  
 Myers Samuel H, lumber inspr, h 736 5th N  
 \*Myers Wm (Ella), lab, h 325 11th N

**N**

Nall Mary, mlnr T Biadford Co, b Richardson av nr Tangerine av  
 Nall Preston, clk W F Smith, b Richardson av nr Tangerine av  
 Nance Arthur, slsmn St Petersburg Hdw Co, b n s 20th av N 1 w of Bay

**Florida Electric & Machinery Co.**

ELECTRICAL ENGINEER, CONTRACTING AND GENERAL REPAIRING, ELECTRICAL SUPPLIES  
 18 THIRD STREET, NORTH PHONE 507-B.

# MILLER, The Land Man

201 Central Avenue

Tel. 69

Detroit Annex

ST. PETERSBURG DIRECTORY, 1914

209

Nance Mary Sue, b n s 20th av N 1 w of 20th  
Nance P Booker (Mollie), h n s 20th av N 1 w of  
Bay

**NASON ARTHUR R (Carrie E V), with Kithcart  
Realty Co, h 411 5th av S**

Nast Mattie Mrs, waitress, r 30 9th S

\*Nathan Albert (Lena), lab, r 1020 2d av S

Neeld Benjamin (Leila), bartndr, h 13 2d N

Neeld Botsford C (Johnnie), meats 9 9th S, h 602  
9th N

Neeld Paul S, butcher, b 602 9th N

Neff Edward D, h 346 Wood

Neff Frederick (Christie), r 519 3d av S

\*Neill James, porter Tampa Bay Grain Co

Neimyer Clarence H (Mary E; Neimyer & Wal-  
ker), h 96 6th av N

Neimyer & Walker (C H Neimyer, F E Walker),  
real est 277 Central av



PHONE 346

## TOCQUE'S

FRENCH CLEANING AND PRESSING  
DRY CLEANING A SPECIALTY  
154 CENTRAL AVENUE

Nelson Aubrey, brklyr, b 248 1st av S

Nelson E L, electn Fla Electric & Machine Co, r 245  
Central av

Nelson Florence Mrs, r 247 1st av N

Nelson Frank M, dftsman W J Overman, b 466 1st  
av N

Nelson James (Olivia), clk in chg Postal Savings  
Bank, h 1402 1st av S

Nelson Laura A, clk Katherine V Veach, b 232 4th N

Nelson Louis, baggage mstr, b 510 3d av S

\*Nelson Major, porter Hollenbeck Hotel

Nelson Nancy (wid Absalom), h 232 4th N

Nelson Robert, musician, b 118 6th av N

Nelson Rudolph, messr P O, b 1402 1st av S

Nette Charlotta E, b 122 4th av S

Nette Jennie, (wid A H), h 122 4th av S

Neuburger Rebecca (wid Jacob M), b Huntington  
Hotel

**A. W. ROGERS THE JEWELER**  
265 CENTRAL AV.  
**Diamonds, Jewelry, Silverware**

**F. H. RICHARDSON**

Phone 214-B  
"The Electrical Man"  
30 FIFTH STREET, S.

# St. Petersburg Hardware Co.'s

Garage and Salesroom

2d Ave. S., near 3d St  
Automobile Repairing

**W. F. SMITH, Paint and Wall Paper Store**  
**EVERYTHING FOR THE PAINTER AND DECORATOR**

210  
418 CENTRAL AVENUE

R. L. POLK & CO.'S

Neuburger Theresa, b Huntington Hotel

Newell Wm H (Sarah), baker 409 Central av, h 828  
5th av N

Newhall Charles F, chef The Huntington Hotel, b  
same

Newlin Wm (Caroline H), h 158 2d av S

Newman Edward A (Olive), carp, h 549 8th N

Newsom, Bennett & Co, C H Newsom pres, C C  
Odom treas, Edwin Van Pelt sec, men's furngs,  
306 Central av

Newsom Chappell H, pres Newsom, Bennett & Co,  
b 805 Pine

Newsom Hennie, steno Florida Bank & Trust Co, b  
10th N bet 7th and 8th

Newsom Susan L (wid Solomon), h 805 Pine

**NEW YORK LIFE INSURANCE CO OF NEW  
YORK, Armistead & Fulton Agts, 441 Central  
av**

## WINSTON S. BRANNING

ONE PRICE SHOE AND CLOTHING STORE  
316 CENTRAL AVENUE PHONE 18

New York Supply Co, S Lovitz mgr, 121 9th S

Newton Charles E (Margaret B), h 110 9th N

**NIAGARA FIRE INSURANCE CO OF NEW  
YORK, B J Farmer Agt, 301 Central Natl Bank  
Bldg**

Nichols Edward H (Alma), chief sanitary dept, h Police  
Hdqtrs

Nichols Helen M (wid W H), b 67 4th av N

Nichols Henry C (May A), h 551 3d av S

Nichols John F (Mayme), transfer, b 772 Moffett av

\*Nichols Lucinda, dom, 736 4th N

Nicholson Agnes, b 140 1st N

Nicholson James W, h 61 4th av N

Nicholson Kate (wid George), prin Kindergarten  
School, h 140 1st N

\*Nicks Carrie L, clk, h 2d av and 13th S

Nicks Frank (Dona), carp, h 665 1st av S

## J. G. FOLEY

REAL ESTATE AND INSURANCE. AGT. MALLORY and GULF &  
SOUTHERN S. S. COMPANY 476 CENTRAL AVE.

# St. Petersburg Steam Laundry

EQUIPPED WITH LATEST MACHINES AND PRESSES  
109 THIRD STREET, SOUTH PHONE 55

ST. PETERSBURG DIRECTORY, 1914 211

Nicks Fred R (Nola R), repr man Caruthers Cycle Co, h rr 642 5th

\*Nicks John (Nicks & Harvey; Nicks & Chapman), h 107 9th S

\*Nicks & Chapman (J Nicks, W T Chapman) druggists 117 9th S

\*Nicks & Harvey (J Nicks, B M Harvey), tailors, 107 9th S

Nickse Charles R R, clk The Huntington Hotel

Niel Thomas R (Helen W), b Huntington Hotel

Nighbert Joseph C (Mattie), h 610 9th av N

Nimmo John W, reprman C W McCan, b 23 9th N

Noel E Osbourne, clk Lewis-Burton Co, bds 318 Central av

Nogest Eduardo, clk, b 1150 2d av S

\*Noland Roberta, Indrs, b rr 845 4th av S

Norris Cassie (wid John), h 317 Lake

Norris Lewis C (Waggoner & Norris), 254 Central av

## CLEARWATER ABSTRACT COMPANY, Clearwater, Fla.

THE FACT THAT WE ARE LOCATED AT THE COUNTY SEAT ENABLES US TO OFFER YOU THE SERVICES OF THE MOST COMPLETE SET OF ABSTRACT RECORDS IN PINELLAS COUNTY

NORTH BRITISH MERCANTILE INS CO OF LONDON ENG, The American Bank & Trust Co Agts, 342 Central av

\*North Bruce (Jessenia), lab, r 266 9th N

North Merl E (Josephina), painter, h 124 2d N

North Rebecca (wid Linus), h 12 Court park

NORTHERN ASSURANCE CO OF LONDON ENG, The American Bank & Trust Co Agts, 342 Central av

NORTHERN TEA ROOM AND RESTAURANT  
B L Dailey Propr, Home Made Bread and Pastry,  
Home Canned Northern Fruits and Jellies, 260 1st av N, Tel Connection

NORTHRUP FURNITURE CO, T J Northrup Pres, Harry E McCardell Sec and Treas, Walter N Tremor Mgr, Furniture 30 3d N, Tel 241-B (See page 19)

## IDEAL LUMBER CO.

DEALERS IN ALL KINDS OF BUILDING MATERIAL  
CORNER NINTH STREET AND SECOND AVENUE, SOUTH

NORWOOD'S

Dry Goods and Notions  
427-429 Central Avenue  
Phone 3-B

**St. Petersburg Tailors and Dry Cleaners**  
FIRST-CLASS MERCHANT TAILORING  
17 THIRD STREET, N. TEL. 203

## If It's Investments, See Miller the Land Man

Tel. 69 201 Central Avenue Detroit Annex

212 R. L. POLK & CO.'S

- NORTHRUP THOMAS J** (Nettie; Northrup & Dieker), Pres Northrup Furniture Co, City Commissioner, h 501 3d S  
Northrup & Dieker (T J Northrup, G T Dieker), dry goods 362 Central av  
Norton James S (Julia), h 251 Central av,  
Norton Marvin H Rev (Maud E), pastor First M E Church South, h 311 2d av N  
Norton Morgan L (Mary H), h 600 1st N  
Norton Wilbur F (Bessie L), furniture 428 Central av, h 311 8th av N  
**NORWOOD ARTHUR** (Emily H), Dry Goods, Notions, Ladies' and Men's Furnishings and Shoes, 427-429 Central av, Tel 3-B, h 9th av N cor Oak, Tel 481-B (See right side lines)  
Noyes Louis C (Marian), h 148 2d N  
Nutt John P, boatman, Yacht Nymph, Yacht Basin  
Nutter Mary A, b 135 5th av N

## SEE M. D. SEAMAN

PHONE 541 THE REAL ESTATE BARGAIN MAN 402 HOME SECURITY BUILDING

- Nutting Louise Mrs, b 242 5th av S  
Nyberg John A (Emma), window trimmer, h 317 2d S

### O

- O'Bannon Joseph, h 251 3d av S  
O'Berry John J (Emma), farmer, h cor 16th N and 5th av  
O'Berry Newton (Mollie), slsmn N A Mitchell, h 325 7th S  
O'Brien Neill (Pearce-O'Brien Drug Co), res Inverness, Fla  
O'Kane Curtis A (Texas), brklyr, h s s Tangerine av nr 4th st sta  
O'Neal J B Mrs, b 90 3d av N  
O'Neil John (Margaret T), h 85 5th av N  
O'Quinn Arthur, lather, b 308 2d N  
O'Quinn Eliza P (wid Bryan), h 308 2d N

## LEWIS GARAGE

THOMAS BROS., PROPRS. AGENTS FOR "CADILLAC"  
GENERAL REPAIRS AND SUPPLIES 108-112 CENTRAL AV

# The Pinellas Hardware Co.

Phone 23-B Fishing Tackle, Sporting Goods 337 Central Avenue

ST. PETERSBURG DIRECTORY, 1914

213

O'Quinn Karl, ticket agt, b 308 2d N  
O'Quinn Raymond C, opr Rex Theatre, b 308 2d N  
O'Reilly see also Riley  
O'Riley Fred T (Mamie), painter W T. Smith, h rr 134  
2d av S  
Oates James E Rev (Sarah), pastor First Baptist  
Church, h 124 4th N  
Oatman Orlin E (Emma), collr, h rr 637 4th av S  
Oatman Orlin L, student, b rr 637 4th av S  
Odd Fellows Cemetery, w end of 2d av S  
Oddell T, h 838 Moffet av  
Odin Mary, h 533 9th S  
**ODOM ARCHIBALD C Jr (Frances H), Pres Florida Bank & Trust Co, h 144 7th av N, Tel 212-B**  
Odom Charles C (Rosa W), treas Newsom, Bennett &  
Co, h 727 9th N  
Odom Mae R, clk Willson-Chase Co, b 727 Pine  
Odom Nathan, b 562 1st av N

# The J. N. Calhoun Furniture Co.

THE GREAT HOME FURNISHING STORE  
172 CENTRAL AVENUE PHONE 101-B

Olerich Edward, paperhgr, r St George Hotel  
Oleson Peter M (Amanda), drayman, h 414 4th av N  
Oliver Burns M (Carrie), carp, h 351 7th av N  
Oliver Herbert L, fire dept, r 130 3d S  
\*Oliver Thomas (Mary), lab, h 416 11th N  
Olliff Irvin S (Mabel), chiropractor 220 Central Natl  
Bank bldg, h 132 Beach Drive  
Olson see also Oleson  
Olson Charles, plumber, b 766 Central av  
Ordway Harry M, clk The Appleman, b 122 4th av S  
**ORIENT FIRE INS CO OF HARTFORD CONN,**  
**J G Foley Agt, 476 Central av**  
Orrison Eunice L, tchr, b 818 4th N  
\*Osborn Joseph (Laura), lab, h 849 4th av S  
Osborne Bessie, b 905 Koster  
Osborne George O (Elsie), h w s 9th S nr Crown av sta  
Osborne Wm H (Grace P), lawyer, h 905 Koster  
Oswald John A (Rebecca), carp, h s s Tangerine av nr  
Hollywood Sta

RIDGELY REALTY CO.  
227 CENTRAL AVENUE

High Grade Realty  
SPECIALISTS IN  
PHONE 68



**SMITZ**  
NOT SMITH

SALES AGENT FOR  
Manatee County  
**PROPERTY**  
468 Central Avenue

# RED CROSS PHARMACY

OUR GOODS ARE FRESH, FIRST-CLASS, THE MOST UP-TO-DATE DRUG STORE IN TOWN. DRUGS, PERFUMES, STATIONERY CIGARS, CIGARETTES, ETC.

214

R. L. POLK & CO.'S

Overdorf Elmer L (Mary), real est, h s s 10th av N 2 e of Locust

Overheul Harry (Wilhelmina), contr, h 10 Wood

Overheul John G (Greaty), contr, b 714 Wood

Overheul Leon (Alice), baker, b 714 Wood

Overman Flats, W J Overman propr, 100 4th S

Overman Wilbur J (Viola M), civ eng 309 Central Nat Bank bldg, h 100 4th S

Owen Boyd, plumber Jamin & Jerkins, r 6th cor 7th av

\*Owens Sylvester (Sarah), lab, h 348 9th S

Ozburn Allen (Elizabeth), eng, h 10th av S bet 5th and 6th

## P

Pace Harold M, carp, r 904 7th av N

**PADDON ROBERT L** (Wm F Paddon Jr & Co),  
b 1008 Merrell av

**PADDON WM F Jr** (Rosa; Wm F Paddon Jr & Co),  
h 1008 Merrell av

## KITHCART REALTY CO.

HOUSES, LOTS, GROVES, RENTALS  
519 CENTRAL AVENUE PHONE NO. 385

**PADDON WM F JR & CO** (Wm F Jr and R L Paddon), Plumbing, Heating and Gas Fitting, 29 6th S cor 1st av (See page 12)

\*Page James (Catherine), lab, h rr 347 10th S

Paine Bert F (Netta E), h 466 5th av N

Painter Blanche, b 725 4th av N

Painter E O Fertilizer Co, J L Swann mgr, 34-38 7th S

**PALATINE FIRE INS CO OF LONDON ENG,**  
Charles Durant Agt, 411 Central av

\*Palmer Alice (wid Alfred), h 1027 3d av S

Palmer Charles E (Palmer & Smith), r 551 Central av

\*Palmer Wade, lab, h 1007 2d av N

Palmer Walter B (Mildred), h 811 Central av

Palmer Wm C (Grace W; White-Palmer Co), h 160 5th av S

Palmer & Smith (C E Palmer, F L Smith), delicatessen  
203 Central av

Panama The (J E Henderson), boarding, 235 1st av N

## LET B. J. FARMER

THE INSURANCE MAN WRITE YOUR INSURANCE  
301 CENTRAL NATIONAL BANK BUILDING

**FOR INVESTMENTS**  
CONSULT REAL ESTATE DEPARTMENT  
OF AMERICAN BANK & TRUST COMPANY  
Nos. 342 and 344 Central Avenue

# St. Petersburg Hardware Co.

BUILDERS' HARDWARE, PAINTS, OILS, GLASS, SASH, DOORS  
AND BUILDING MATERIAL

ST. PETERSBURG DIRECTORY, 1914

215

**PANCOAST HARRY M (Sarah N), Sec and Treas**  
St Petersburg Transportation Co, h cor Central  
av and 16th

Paperson Salvatore W, slsmn Cone & Ladd, b 724 9th  
av N

Park Emma, waitress, r 30 9th S

**PARK HOUSE, Isham & Isham Proprs, 335 2d av**  
**N, Tel 196-B (See page 38)**

Park Jennie M Mrs, r 93 2d av N

Park View House, Rev J E Oates propr, 124 4th N

Parker Floy M, b 403 3d av N

Parker George C (Belle; Tourist Information Bureau),  
h 403 3d N

Parker Norman F (Annie), carp, b n s Tangerine av cor  
Maximo rd

Parker Robert, timkpr, b Bay Shore Hotel

Parker Thornton (Nellie N), propr Star Theatre, h 209  
9th av N

\*Parker Wm (Alice), tailor, r 718 2d av S

## Paul R. Boardman Realty Co.

OVERLAND AUTOMOBILE AGENCY

300 CENTRAL AVENUE

PHONE 390

Parker Wm H (Maude), tinner Jamin & Jerkins, h 719  
7th N

Parkins Thomas (Jessie), steward Floronton Hotel, h  
rr 451 1st av N

Parkinson Elizabeth, tchr High School, b Dusenbury  
Villa

Parsons H R & Co, J L Carlock mgr, poultry, 250 1st  
av S

Parrish Wm M (Mary), h w s 9th S nr 10th av sta

Pascoe Nella B Mrs, cashr A L Johnson, b 325 5th S

Passmore Augustus H (Lola), propr Poinsettia Phar-  
macy, h 852 7th av N

Patch Belle Mrs, r 87 2d av N

Patch Russell, r 87 2d av N

Patrick Frederick B (Susie), h 801 4th av N

Patrick George L, dock agt Sarasota Line Steamers, r  
Poinsettia Hotel

Patrick George R, lather, b 801 4th av N

Patrick Josie D (wid S), h 457 4th N

## ARMISTEAD & FULTON

441 CENTRAL AVENUE. PHONE 425

CITY AND SUBURBAN HOMES FARMS AND ORANGE GROVES  
AGENTS NEW YORK LIFE INSURANCE CO.

When You Need  
LUMBER AND  
Building Material  
CALL THE  
St. Petersburg Novelty Works



# D.W. BUDD & CO.

REXALL REMEDIES

DRUGS  
327 Central Avenue  
Tel. 77

216

R. L. POLK & CO.'S

**Hart, Schaffner & Marx  
Clothing, Walk-Over Shoes**

Patten Joseph (Nell), h 126 2d av S  
\*Patterson Emma, dom, b 1034 1st av S  
\*Patterson Mary dom, 88 7th av N  
Patton Robert E (Helena), h 846 2d av N  
Paul Arthur F (McLaughlin & Paul), b St Clair Hotel  
Paulser Peter (Emma), carp, h 1309 5th av N

**PEABODY JOHN D (Virginia F), Physician and Surgeon, office 22 2d N, Tel 147, h 456 3d N, Tel 85**

Peabody John M, student, b 456 3d N

Pearce see also Pierce

Pearce James D (Leota S; Pearce-O'Brien Drug Co),  
h 646 5th av S

Pearce Johnnie R, clk J C Whitford, b 728 6th N

**PEARCE-O'BRIEN DRUG CO (J D Pearce, Neill O'Brien), Drugs, Stationery and Toilet Articles, 836 Central av, Tel 313**

Pearson see also Pierson

## DRY GOODS, NOTIONS SHOES

PHONE 235

Next Door to Central National Bank



**"JOHNSON'S"**  
265-7-9 Central Avenue. Tel 178-B

Pearson Amie A (wid W H), nurse, h 12th av N 3 e  
of 5th

Pearson Bertha, smstrs, b Mrs A A Pearson

Pearson Wm H (Louise M), h 434 4th av N

\*Peel Henry (Mary), lab, h 1118 2d av S

\*Peeler Charles, lab, h Williams nr 2d av N

\*Pegues John (Laura), lab, h 342 Lee

Pellerin Fred (Minnie E), marine eng, h se cor 16th S  
and 2d

Pendleton Charles, contr, h 11 1st N

Peninsular Casualty Co, R G McEwen mgr, 341 Central av

Pennington John (Amanda), farmer, b rr 714 Wood

Pennington John H (Mary), h rr 714 Wood

Pennington Theodosia, b 244 3d av S

Pepper Claude S (Grace), mech eng, b 247 1st av N

Pepper Kate (wid Joseph), b 314 Central av

Pepper Lina Mrs, b 159 3rd av S

## Florida Electric & Machinery Co.

ELECTRICAL ENGINEER, CONTRACTING AND GENERAL  
REPAIRING, ELECTRICAL SUPPLIES  
18 THIRD STREET, NORTH PHONE 507-B

# Acreage Our Hobby

Miller the Land Man Tel. 69 Detroit Annex

ST. PETERSBURG DIRECTORY, 1914

217

Perent John (Lucy), blksmith Williams Garage, h Gulfport

Perkins George E (Georgia), real estate, h 708 13th N

Perkins Gladys E, music tchr, 708 13th N, b same

Perkins Lottie A (wid Edward E), waiter Belmont Hotel, res R F D No 1

Perry Edith, b 84 7th av N

Perry Helen (wid Joseph), h 84 7th av N

Perry Jerald W (Bertha), clk, h 636 3rd av S

Perry John E (Annie), h n s Tangerine av nr Green Ridge sta

Perry Maud, b 84 7th av N

\*Perry Moses (Celeste), concrete wkr, h 348 11th av N

Perry Wm T (Eliza), h 513 5th av S

Peterson Alvin (Catherine), lab, r 556 2d S

\*Peterson Hattie (wid Whiteley), h 341 Williams

Pheil Abram C (Lottie), h 402 3d N

Pheil Building, 424 Central av

Philbrick Ethel, phone opr, b 827 5th av S



PHONE 346

## TOCQUE'S

FRENCH CLEANING AND PRESSING  
DRY CLEANING A SPECIALTY  
154 CENTRAL AVENUE

Phillipe Essy E (wid Garry E), h 326 1st av N

Phillips Charles A (Olive; Whitted Realty Co), h 430 5th N

**PHILLIPS CLARENCE E**, Florida Bureau of Information, General Real Estate Agent, 173 Central av, Tel 298, b same

\*Phillips Cornelius (Maggie), lab, h 299 Harson av

**PHILLIPS MARY E** (wid Zepheniah), Furnished Rooms, 173 Central av, Tel 298, h same

Phillips May Mrs, r 602 3d N

Phillips Sarah L, h 130 4th av N

**PHOENIX INS CO OF HARTFORD CONN**, The American Bank & Trust Co Agts, 342 Central av

Pierce see also Pearce

\*Pierce Horace L (Marie), tailor, h 718 2d av S

Pierson see Pearson

Pinder Hattie J Mrs, nurse, r 460 6th av S

Pinehurst The, Miller G Williams prop, boarding, 145 4th av N

**A. W. ROGERS THE JEWELER**  
265 CENTRAL AV.  
FINE ENGRAVING AND REPAIRING DEPARTMENT

**F. H. RICHARDSON**

“The Electrical Man”  
Phone 214-B  
30 FIFTH STREET, S.

# St. Petersburg Hardware Co.

FURNITURE, PIANOS AND VICTOR TALKING MACHINES  
"EVERYTHING TO FURNISH THE HOME"

218

R. L. POLK & CO.'S

**W. F. SMITH, Paint and Wall Paper Store**  
THE ONLY EXCLUSIVE STORE OF ITS KIND IN THE CITY  
418 CENTRAL AVE.

**PINELLAS ABSTRACT CO**, H C Dent Pres, A F Thomasson Vice-Pres, C E Chambers Sec and Mgr, J N Brown Treas, 460 Central av, Tel 190

**PINELLAS BUILDERS' SUPPLY CO** (Curtis P Moore, Wm B Heriot), Lumber, Coal and Building Material of Every Description, Sole Agents for the Only Genuine Spanish Mosaic Floor Tile, 22 5th S, Tel 505-B (See page 4)

Pinellas Cigar Co, Edward Durant prop, 260 Central av  
**PINELLAS FRUIT & TRUCKING CO**, 368 Central av

**PINELLAS HARDWARE CO**, John S Taylor Pres, J W Johnstone Vice-Pres, Charles A Campbell Sec, George Z Roland Treas and Genl Mgr, Hardware, 337 Central av, Tel 23-B (See right top lines)

**PINELLAS PENINSULAR LAND CO**, 368 Central av

## WINSTON S. BRANNING

ONE PRICE SHOE AND CLOTHING STORE  
316 CENTRAL AVENUE PHONE 18

Pinellas Stone & Paving Works, F G Barden propr, 160 1st av S

Pines Dining Room The, Burton F Vail propr, 127 1st av N

Pipper Andrew (Annie), h 527 1st av N

Pipper Rosie, b 527 1st av N

Pitts George W (Frances), exp messr, h 734 9th N

Pittser Hazel, b 341 9th av N

Pittser Jesse J (Lillian), slsmn Smitz (not Smith), h 341 9th av N

Pittser Margene, b 341 9th av N

Pixton Allen B (Ethel), carp, h 221 13th N

Plasket May (wid G G), bkpr Independent, b 533 Bay

Platt Florence, b 201 2d N

Platt Henry W (Anna), city electrical inspr, City Hall, h 201 2d N

Platt Sadie (wid Irving), h w s 9th S nr Crown av sta Plaza Annex, s w cor Central av and 5th

## J. G. FOLEY

REAL ESTATE AND INSURANCE. AGT. MALLORY and GULF & SOUTHERN S. S. COMPANY  
476 CENTRAL AVE.

# UP-TO-THE-MINUTE

ST. PETERSBURG STEAM LAUNDRY  
109 THIRD STREET, SOUTH PHONE 55

ST. PETERSBURG DIRECTORY, -1914 219

Plaza Theater, Gandy Bros mgrs, s w cor Central av  
and 5th

Plunket Emma (wid Elijah), b 540 Wood  
**PLUNKET HENRY W (Minnie C), Contractor and  
Builder Room 1 Wood Block, Tel 515, h 505  
Wood, Tel 487 (See page 12)**

Plunket Nettie N, b 540 Wood  
Plunket Weymon W (Kate), carp, h 540 Wood  
**POINSETTIA HOTEL, Mrs E T Burt Propr, Ar-  
thur J Hoffmann Mgr, 450 Central av, Tel 302-B**  
Poinsettia Pharmacy (A H Passomer), 446 Central av  
Pollard Hiram F (Laura), carp, h 731 7th av N  
Pollock George M. (Rose), clk Central Natl Bank, h 75  
4th av N

Pomeroy Orange (Loveday S), phys, h 530 4th N

Pomroy Josiah B (Vina), h 245 3d av N

Ponath George (Lina), baker, h 835 1st av N

Poneleit Albert, b 636 3rd av S

\*Pool Eliza (wid George), h 926 4th av S

## CLEARWATER ABSTRACT CO.

Our Records Are Always Up With Those In the Office of the County  
Clerk and Court Judge. Your Business is Solicited and Appreciated.  
All Work Turned Out From Our Office is Guaranteed

Pope Also (Maggie), ship clk J N Calhoun Furn Co, h  
227 12th av S

Pope Robert E (The Marine Ways), b 526 2d av S

Pope Wm B (Ruth E; The Marine Ways), h 526 2d  
av S

Pope Walter C (Lula), mgr Home Line Transfer Co, h  
Orange av nr 4th N

Port Carl D, clk, b 78 5th av N

Porter Elizabeth J (wid Edward P), h 219 3d av N

Porter James C (Bessie), h e s Mt Desert 2 n of 9th  
av N

## POSTOFFICE, See United States Postoffice

Poteat Anna, hsekpr, b 738 4th av N

Potter Cramer B (Ethel), propr Tampa Bay Grain Co,  
autos 15 9th S, h 457 same

Potter Daniel E (Rosetta), h 537 2d S

Potter Julius A (Bertha L), h 229 2d S

Potter-Holmes Kittie (wid W D), b 557 2d S

Potts John W (Rosa), stone wkr, h 633 7th av N

## IDEAL LUMBER CO.

DEALERS IN ALL KINDS OF BUILDING MATERIAL  
CORNER NINTH STREET AND SECOND AVENUE, SOUTH

# NORWOOD'S

Pinellas County's Largest Dry Goods Store  
LADIES' READY-TO-WEAR  
427-429 Central Avenue  
Phone 3-B

# You Had Better See Miller the Land Man

Tel. 69 201 Central Avenue Detroit Annex

220

R. L. POLK & CO.'S

## High Class Merchant Tailors

ST. PETERSBURG TAILORS & DRY CLEANERS 17 THIRD STREET, N. TEL. 203

- Potts Wm, brklyr, b 248 1st av S  
Powell Evelyn, phone opr, b 656 3d N  
Powell Julia (wid W B), b 104 7th S  
Powell Otho J (Sophia), h s s Orange nr 4th N  
Powell Robert L (Marguerite), marine ways e s 3d S  
1 s of 7th av, h s w cor 5th S and 9th av  
**POWELL W P, Pres St Petersburg Hdw Co, res Cedar Rapids, Ia**  
Power House City Water Works, W end of Merrell av  
Power Robert L (Margaret), boat bldr, h cor 9th av S  
and 5th S  
**POYNTER PAUL (Alice W), Mgr St Petersburg Times, h 355 1st S**  
Prather George C (Laura), h s s Tangerine av cor Maximo rd  
Prather Ralph C, artist 20 3d N, b s s Tangerine av cor Maximo rd  
Pratt Edith M, h 9th S nr Prospect av sta

## SEE M. D. SEAMAN

PHONE 541 THE REAL ESTATE BARGAIN MAN 402 HOME SECURITY BUILDING

- Pratt Melvin L, embroideries 13 2d N  
Press George F (Mary R), h 646 4th av S  
Prestman George, clk Am Bank & Trust Co, b s e cor 11th av and Locust  
Prettyman James B, b Hotel Sholl  
Prevatt Glenn L, rental agt Paul R Boardman Realty Co, r 553 5th av S  
Prevatt Thomas J (Candacy), h 553 5th av S  
Price Anna Mrs, boarding 178 2d av S, h same  
Price Carrie (wid A P), b A F Miller  
\*Price Christopher C, clothes clnr 118 9th S, h 951 N 2d av S  
**PRICE ERVIN C (Daisy M; St Petersburg Tailors & Dry Cleaners), h 325 2d S**  
Price John W (Ellen J), h 219 3rd av S  
Price Justus A (Patria), h 9th N, s e cor Ridge av  
\*Price Lucius, lab, b 705 Lincoln pl  
Price Pearl W, painter, b 219 3d av S  
Price Rowena M Mrs, b Huntington Hotel

## LEWIS GARAGE

THOMAS BROS., PROPRS. AGENTS FOR "CADILLAC"  
GENERAL REPAIRS AND SUPPLIES 108-112 CENTRAL AV

# The Pinellas Hardware Co.

337 Central Avenue **EVERYTHING IN HARDWARE** Phone 23-B

ST. PETERSBURG DIRECTORY, 1914

221

\*Price Thomas (Mary), lab, h 705 Lincoln pl  
Price Wm H (Anna), contr, h 178 2d av S  
Primary School, 5th N bet 1st and 2d avs N  
Prince Edward W (Maria), eng Hotel Detroit, h same  
\*Prince James (Correnor), lab, h 1143 1st av S

**PROCTOR EDWARD H (Mary), Deputy Sheriff**  
Pinellas County, office 304 Central av, Tel 231,  
h s s 4th av N cor 12th

Procter Frances, b 800 Bay  
Proctor James A (Iola), h 800 Bay  
Procter Leora, b 800 Bay

Proctor Robert D, clk Lewis-Burton Co, b 232 2d av S

**PROVIDENCE WASHINGTON INS CO OF**  
**PROVIDENCE R I, Charles Durant Agt, 411**  
Central av

**PROVOST JOSEPH T (Maud M), Mgr St Peters-**  
**burg Electrical Construction Co, h Big Bayou,**  
Tel 162-B 2 R (See page 19)

## HOME FURNISHINGS OF EVERY VARIETY

THE J. N. CALHOUN FURNITURE COMPANY  
172 CENTRAL AVENUE PHONE 101-B

Provost Louis (Annie), h Big Bayou 4th S

**PRUDENTIAL INSURANCE CO OF AMERICA,**  
Carl E Ennis Agt, 313 Central Natl Bank Bldg

Pryor Alben T carp, h rr 835 1st av N

Purnell May F (wid Lemuel; Purnell & Lowe), h 656  
Beach Drive

Purnell & Lowe (May F Purnell, Fred P Lowe), proprs  
Floronton Hotel cor 2d and 1st av N

Purvis Council M, h 1208 5th av N

**PURVIS JAMES F (Ina; St Petersburg Tailors &**  
**Dry Cleaners), h 734 9th N**

Pyles Sue (wid T W), b 101 5th S

## Q

\*Quarterman Wesley, lab, h 821 4th av S

Queen Ann Hotel, Mrs A P Mathews propr, 526 Central  
av



**SMITZ**  
NOT SMITH

**RELIABLE**  
**REAL ESTATE**  
**DEALER**

468 Central Avenue

**RIDGELY REALTY CO.**  
227 CENTRAL AVENUE  
**SPECIALISTS IN**  
**High Grade Realty**  
**PHONE 68**

# Red Cross Pharmacy

PRESCRIPTION WORK IS OUR SPECIALTY. WE DELIVER  
PRESCRIPTIONS PROMPTLY. COME AND SEE US

222

R. L. POLK & CO.'S

QUEEN INSURANCE CO OF NEW YORK, J G  
Foley Agt, 476 Central av

Quiggle John J, chef Hollenbeck Hotel, b same  
Quinn Emma W (wid D F), b 1420 S Beach Drive  
Quisenberry Forest R (Anna), carp, h rr 859 Baum av

## R

\*Rackard Chester A (Josephine), lab, h 1118 2d, av N  
Radcliff Hugh L (Leah M), clk Lewis Burton Co, h  
118 6th av N

Rades Herman (Maude), art goods 208 Central av, h 5  
Lake

Railsback Harry, slsmn, b n s 9th av N nr 7th

Railsback Hugh B (Louvenia), h n e cor 9th av N and  
Wood

Railsback Oliver T (Mattie), agt Gulf Refining Co, h  
n s 9th av N nr 7th

\*Raines Major S (Orena), bootblk 226 Central av, h  
811 2d av S

## Kithcart Realty Co.

EVERYTHING IN REAL ESTATE  
519 CENTRAL AVENUE PHONE NO. 385

Rainey see Rianey

RAMM EDGAR W (Maude E; Stanley & Ramm;  
Ramm's Garage, Inc), h 341 2d S, Tel 44

RAMM FRED W, Pres Ramm's Garage (Inc), h 113  
2d S

RAMM WM, Sec, Treas and Genl Mgr Ramm's Gar-  
age (Inc), b 113 2d S

RAMM'S GARAGE (INC), F W Ramm Pres, J D  
Peabody Vice-Pres, Wm Ramm Sec and Treas,  
113-125 2d S and 201-233 2d av S, Tel 39-B (See  
page 9)

RAMSAUR CO, R G Ramsaur Propr, Stationery,  
Books, Office Supplies, Souvenirs, Curios and Ice  
Cream Parlor, 442 Central av, Tel 214 (See page  
3)

Ramsaur Nona Mrs, h 421 4th av S

RAMSAUR ROBERT G (Loretta), Mgr Ramsaur  
Co, h 442 Central av

## SEE B. J. FARMER

FOR ANYTHING IN THE REAL ESTATE LINE  
301 CENTRAL NATIONAL BANK BUILDING

MONEY PLACED ON  
FIRST MORTGAGE FOR YOU  
BY THE REAL ESTATE DEPARTMENT  
OF AMERICAN BANK & TRUST COMPANY  
Nos. 342 and 344 Central Avenue

# St. Petersburg Hardware Co. Agents Ford, Hudson and Paige Cars

ST. PETERSBURG DIRECTORY, 1914

223

Ramsay J Lloyd, tmstr, b 1015 Baum av  
Ramsey Margaret E (wid Randall), b 610 2nd av S  
Ramsey Maria R (wid Wm H), h 245 Central av  
Ramsey Randall B (Mattie E), phys, h 610 2d av S  
Ramsey Wm C (Minnie M), clk, h 734 Central av  
Randall Charles H (Nellie M), r rr 618 4th av S

**RANDELL VANS (Willie; Randell & Tharin), h  
826 4th N**

**RANDELL & THARIN (Vans Randell, J McC  
Tharin), Proprs The Ladies' Emporium, 406  
Central av, Tel 235 (See left center lines)**

Ranney Maria S, h 700 4th N

\*Ransom James W (Maggie), lab, h 1020 2d av S

Ransom Shirley C (Mattie J; Klutts & Ransom), h 502  
4th N

Rarick Jack (Margaret), slsmn W S Branning, h 625  
6th S

Raven Harry (Mary), h n s 20th av N 1 w of Oak

## Paul R. Boardman Realty Co.

REAL ESTATE, RENTALS AND LOANS  
300 CENTRAL AVENUE PHONE 390

Rawls Joseph M (Maggie), h 808 7th N

Rawls Pryor (Christina L), mach, h s s 12th av N w of  
Locust

Rawls Wm L (Katie), carp, h 734 Wood

Ray see also Rhea

Ray David J (Lula M), evangelist, h 51 9th N

Raymond Ethel M, attndt Dr M H Axline, b 453 4th  
av N

Raymond Rose (wid Chas E), h 453 4th av N

Raymond Roy, clk A C L, b Allison House

Raynor Frank, electn F H Richardson, b 121 2d S

Reaves see also Reeves

**REAVES H, Propr St Petersburg Steam Laundry,  
res Greenville, Tenn**

Record Harry, clk, b 543 1st av S

Record Solomon, furn, b 543 1st av S

**THE REAL ESTATE PEOPLE**

**ARMISTEAD & FULTON**

441 CENTRAL AVENUE

PHONE 425

**LUMBER?** YES and ALL Building Material  
St. Petersburg Novelty Works



**D. W. BUDD & CO.** | **DRUGS**  
 327 Central Avenue  
 AGENTS EASTMAN KODAKS AND SUPPLIES | Tel. 77

224

R. L. POLK & CO.'S

**"JOHNSON'S"**  
 265-7-9 Central Avenue. Tel 178-B  
**Men's and Boys' Outfitter**  
**Hats, Clothing, Shoes, Furnishings**

**RED CROSS PHARMACY**, Wm A Minnick M D  
 Propr, Exclusive Agents for the Penslar and Dike  
 Line of Drugs, Prescriptions a Specialty, Also  
 Dealers in Stationery, Cigars, Tobacco, Etc, 231  
 Central av, Tel 29-B (See left top lines)

Red Men's Hall 230 Central av

Reddick Ella (wid Adam), h 131 9th S

\*Reddick Viola (wid Edward), h 925 4th av S

Reddington Eileen, b 1800 1st av N

Reece see Also Reese

\*Reece Wallace (Orega), lab, h 1329 3d av S

Reed Blanche, clk M Rippa, b w s 8th S bet 5th and  
 6th avs

\*Reed Chester, clothes pressr, h 2d av N nr Lee

Reed Doris, clk, b w s 8th S bet 5th and 6th

**REED ELEANOR C MRS**, Propr The Wigwam, h  
 256 1st N, Tel 116 (See page 37)

Reed E Clarence (Conklin & Reed), r 341 3d N



**Ladies' and Children's  
 FURNISHINGS**

Next Door to Central National Bank

PHONE 235

Reed George F (Margaret J), barber Shearer & Harre,  
 h w s 8th S bet 5th and 6th

Reed George P (Mattie M), carp, h cor 11th and 9th  
 av N

Reed Joe S (Emma D), treas St Petersburg Vitrified  
 Brick Co, h 96 4th av N

\*Reed Milton L, lab, b 385 Lee

Reed Ralph, mach, b 756 8th S

Reed Raymond, glazier, b 756 8th S

Reed Wm E (Rose), slsmn, h 756 8th av S

\*Reese Carter, lab F H Richardson

Reese John B, cashr Ga Engineering Co, r Allison Hotel

Reese Lucius E (Jane M), meats 424 Central av, b 224  
 4th N

**REESE PAUL V** (Reese & Lancaster), b n s Tan-  
 gerine av nr Oak

**REESE & LANCASTER** (Paul V Reese, Roy E  
 Lancaster), Sign Painters, 148 Central av, Tel  
 166-B (See page 13)

**Florida Electric & Machinery Co.**

ELECTRICAL ENGINEER, CONTRACTING AND GENERAL  
 REPAIRING, ELECTRICAL SUPPLIES  
 18 THIRD STREET, NORTH PHONE 507-B

# MILLER, The Land Man

201 Central Avenue

Tel. 69

Detroit Annex

ST. PETERSBURG DIRECTORY, 1914

225

Reeves Daniel F (Sophronia), tchr, h 820 7th N  
Register Samuel H (Edith P), agt Sou Exp Co, h 734  
Central av  
Regler Anna, steno, b e s Locust nr 11th av  
Rehmel Edward E (Addie), h 143 3d av S  
Reid see Reed  
Reinar Margaret (wid Samuel), b 808 4th av N  
Remington Apartments, H Althof propr, 440 2d S  
Renney Samuel P (Maggie E), cond St P & G Ry, r  
Gulfport  
Reno Angelus B (Pearl E), foreman, h 126 1st av N  
Rensler Edith (wid George), b 89 3d av N  
Revell Edna b 248 1st av N  
Revell Lillian M (wid H J), propr The Holland, h 248  
1st av S  
Revert Franklin B (Laura), h e s 9th S nr Ingleside  
av sta  
Revert F May, b e s 9th S nr Ingleside av sta



PHONE 346

## TOCQUE'S

FRENCH CLEANING AND PRESSING  
DRY CLEANING A SPECIALTY  
154 CENTRAL AVENUE

Rex Theatre, Wm R Hughes propr, moving pictures,  
169 Central av  
Reynolds Arthur W, barber E L Waggoner, r 256 1st  
av N  
Reynolds Eli T, watchman St Petersburg Novelty Wks  
Reynolds George T (Mamie L), condr A C L, h 681  
Central av  
Reynolds Herbert M (Anna E), h 103 3d av N  
\*Reynolds Maggie, dom, 256 2d N  
Reynolds Martha, h 1004 Merrell av  
Reynolds Sarah M, r 103 3d av N  
Rhea see also Ray  
Rhea Annie, nurse, b Wm A Rhea  
Rhea Mamie, waitress, b Wm A Rhea  
Rhea Wm A (Nellie), carp, h n s Orange av nr 4th N  
Rhodes Alfred, J (Gertie), electr, r 351 7th av N  
\*Rianey Wm (Lucile), porter Williams Garage, h w  
s 2d N 2 n of 9th av  
Rice Blanchard, carp, h rr 618 4th av S

**A. W. ROGERS** THE JEWELER  
265 CENTRAL AV.  
**Diamonds, Jewelry, Silverware**

**F. H. RICHARDSON**

Phone 214-B

30 FIFTH STREET, S.

*"The Electrical Man"*

# St. Petersburg Hardware Co.'s

Garage and Salesroom

2d Ave. S., near 3d St  
Automobile Repairing

226

R. L. POLK & CO.'S

**W. F. SMITH, Paint and Wall Paper Store**  
**EVERYTHING FOR THE PAINTER AND DECORATOR**

418 CENTRAL AVENUE

- Rice James, waiter R W Chester, rms 251 Central av  
Rice Walter D (Daisy), millwright St Petersburg Nov-  
elty Works, h w s 9th S nr Ingleside av sta  
Rich Addie G (wid J L; The Boyce), h 211 5th av N  
Rich Alice S Mrs, b 332 5th S  
Rich John (Hannah), h 1001 5th av N  
Richards Clara (wid David), dressmkr Mrs L L John-  
son, b 124 5th N  
Richards Ella (wid E G), b 127 1st av N  
Richardson Adrian A (Allie), carp, h 7th av N nr 22d  
Richardson Arnold I film opr Royal Palms Theatre, b  
Adrian A Richardson  
\*Richardson Frank (Sarah) lab, h 1202 1st av S  
Richardson Frank C (Mabel), clk A C L frt depot, h  
543 9th N  
**RICHARDSON F H (Mattie), "The Electrical  
Man," Everything in the Electrical Line, 30 S  
5th, Tel 214-B, r La Plaza Hotel (See right side  
lines)**

## WINSTON S. BRANNING

ONE PRICE SHOE AND CLOTHING STORE  
316 CENTRAL AVENUE

PHONE 18

- \*Richardson Henry (Ida), carpet lyr St Petersburg  
Hdw Co, h 229 3d av S  
Richardson George F (Kate V), contr, h w s 9th S nr  
10th av sta  
Richardson Gladys, clk J B Smith, b Tangerine av nr  
Maximo rd  
Richardson James E (Beatrice), carp, h cor 9th N and  
11th av  
Richardson Lucy supt of nurses Fountain of Youth Bath  
House, r same  
Richardson Ruby, clk J B Smith, b 7th av N nr 22d  
Richardson Wm E (Mary), h 808 4th av N  
Riddle Rebecca, waitress Hotel Chautauqua, r 358 1st  
av N  
Riden Henry B (Georgia E), contr 562 1st av N  
Riden Manie, student, b 562 1st av N  
Rider Frank L, real est, 305 Central Natl Bank bldg,  
h Ingleside  
Ridgeley Vincent (Adelaide J), h 358 2d av S

## J. G. FOLEY

REAL ESTATE AND INSURANCE. AGT. MALLORY and GULF &  
SOUTHERN S. S. COMPANY 476 CENTRAL AVE.

# St. Petersburg Steam Laundry

EQUIPPED WITH LATEST MACHINES AND PRESSES  
109 THIRD STREET, SOUTH PHONE 55

ST. PETERSBURG DIRECTORY, 1914 227

Ridgely Clarence M (Ida), h 348 Beach Drive  
Ridgely Raymond G, civil eng W S Merrell Eng Co, h  
432 Beach Drive

Ridgely Redick W (Nellie; Eureka Stone & Paving  
Co), h s s Tangerine av nr Ada ridge

**RIDGELY ROY R (Florence C; Ridgely Realty  
Co), h 556 Beach Drive, Tel 177**

**RIDGELY REALTY CO (Roy R Ridgely, Vincent  
N Ridgely), Real Estate and Rental Agents, 227  
Central av, Tel 68 (See right side lines)**

**RIDGELY VINCENT N (Leonore G; Ridgely Real-  
ty Co), h 432 Beach Drive, Tel 357**

Ridgeway Louis F, bkpr, b 433 2d N

Ridgeway Robert F (Mary A), solr, h 358 1st av N

Ridgeway Ruth, b 433 2d N

Ridgeway Samuel E (Julia), h 433 2d N

Ridley George W (Nancy), carp, h 112 7th av N

Ridley Knox (Sallie E), farmer, h 909 4th N

## CLEARWATER ABSTRACT COMPANY, Clearwater, Fla.

THE FACT THAT WE ARE LOCATED AT THE COUNTY SEAT  
ENABLES US TO OFFER YOU THE SERVICES OF THE MOST  
COMPLETE SET OF ABSTRACT RECORDS IN PINELLAS COUNTY

Riggs Floyd F (Hattie B; Allen & Riggs), h 551  
Central av

Rile Henry J, carp, h e s 9th S nr Ingleside av sta

Riley see also O'Reilly

**RILEY BROS (Edward J and Emmett T), Restau-  
rant 248 Central av, Tel 209**

Riley Edward J (Lou V; Riley Bros), h Tangerine  
av nr Sunnyside

Riley Emmet T (Norma; Riley Bros), h 16th av S bet  
2d and 3d

Riley John, brklyr, b 248 1st av S

Rippa Manuel (Fannie), dry goods 232 Central av, h  
same

Rippa Moses, clk, b 232 Central av

Rising Leland E (Alice), carp, h n s Tangerine av nr  
Hollywood sta

Ritcheson Frank, tmstr, b 1015 Baum av

Roan John B, jeweler 175 Central av, b 630 9th N

Roan Lula C Mrs, h 630 9th N

## IDEAL LUMBER CO.

DEALERS IN ALL KINDS OF BUILDING MATERIAL  
CORNER NINTH STREET AND SECOND AVENUE, SOUTH

**NORWOOD'S**

**Laces and Embroideries**  
427-429 Central Avenue  
Phone 3-B

## If It's Investments, See Miller the Land Man

Tel. 69 201 Central Avenue Detroit Annex

228

R. L. POLK & CO.'S

**St. Petersburg Tailors and Dry Cleaners**  
17 THIRD STREET, N. TEL. 203  
FIRST-CLASS MERCHANT TAILORING

Robbins Eva, mlnr Mrs H J Lovering, b 626 Central av  
\*Robbins James, driver Blocker Transfer Co,  
Roberson Charles E (Stella A), h 851 Central av  
Roberts Adella (wid Walter), h 857 2d av N  
Roberts Almeda, clk, b 758 7th av N  
Roberts Christopher C (Ida), plumber, h Childs av bet  
1st and 2d  
Roberts George C (Ada), carp, h 527 Wood  
\*Roberts Henry, lab, h 1401 4th S  
Roberts Horace, car inspr, b 718 Central av  
Roberts John B (Ella), h 758 7th av N  
\*Roberts Joseph (Ollie), lab, h 372 Lee  
Roberts Lloyd chf clk Pinellas Abstract Co, b 712 Cen-  
tral av  
\*Roberts P R Rev, pastor Bethel A M E Church  
Roberts Roy, clk, b 712 Central av  
Roberts Wm, cigarmkr H Graper, b 336 Central av  
Roberts Wm A (Emma), lumber 208 Cent Natl Bank  
bldg, h 421 1st av S

## SEE M. D. SEAMAN

PHONE 541

THE REAL ESTATE BARGAIN MAN  
402 HOME SECURITY BUILDING

\*Robertson Baron (Isabel), lab, h 225 14th S  
Robertson Fount (Emma A), h 545 5th N  
Robertson Fred R, cashr E L Waggoner, b 213 4th N  
\*Robertson Wm, lab, 606 1st av S  
Robinson Bros (Joseph B and Frank N), real est 448  
Central av  
Robinson Charles, painter, b 144 Central av  
Robinson Christina (wid A J), h 424 Central av  
Robinson D Nelson (Sarah), h 94 6th av N  
Robinson Edward L (Emma P), pianis 433 2d av N,  
h same  
Robinson F Dean (Lucinda B; Robinson & Robinson),  
h 326 5th av N  
Robinson Frank N (Lucy M; Robinson Bros), h 8th  
av S bet 6th and 7th, Roser park  
Robinson Harry H (Matilda C), propr Robinson House,  
h 256 1st av N  
Robinson Harry H jr, student, b 256 1st av N  
Robinson Homer L (Augusta), architect, h 66 6th av N

## LEWIS GARAGE

THOMAS BROS., PROPRS.

GENERAL REPAIRS AND SUPPLIES

AGENTS FOR "CADILLAC"

108-112 CENTRAL AV

# The Pinellas Hardware Co.

337 Central Ave. Phone 23-B

ST. PETERSBURG DIRECTORY, 1914 229

Robinson House, H H Robinson propr, furn rooms,  
256 1st av N  
Robinson James A, b 734 3d av S  
Robinson Joseph B (Genevieve B; Robinson Bros), h  
s w cor 7th av S and 7th  
\*Robinson Judge (Sarah), lab, h 742 4th av S  
Robinson Lucinda B Mrs (Robinson & Robinson), h  
326 5th av N  
\*Robinson Maria (wid James), h 242 Williams  
Robinson Miller (Anna), watch mkr, h 229 12th av S  
Robinson Ralph L, student, b 256 1st av N  
\*Robinson Robert (Cornelia), carp, h 727 2nd av S  
Robinson Wm G (Carrie O), bkpr Florida Bank &  
Trust Co, h John's Pass rd  
Robinson & Robinson (F Dean and Lucinda ), chiro-  
practors, 204-206 Home Security bldg  
Rockfield Paul S, clk The Appleman, b 218 2d S  
Rodd Anna Mrs, author, b 511 Central av

## The J. N. Calhoun Furniture Co.

THE GREAT HOME FURNISHING STORE  
172 CENTRAL AVENUE PHONE 101-B

**RODD CHARLES E**, Harness, Trunks and Suit  
Cases, Special Attention Given to Repair Work  
of all Kinds, Leather Goods, Keys to Fit any  
Trunk or Suit Case, 511 Central av, h same (See  
page 11)

Rodd Herbert D, real est, b 511 Central av  
Rodd Maynard F, b 511 Central av  
Rodd Wm W (Anna), b 511 Central av  
Rodgers Albert W, master mech, h 842 4th av S

**ROESS MARTIN J**, Pres St Petersburg Novelty  
Works, res Ocala, Fla

**ROGERS ANDREW W** (Jessie W), Watches, Dia-  
monds and Silverware, Special Repairing and En-  
graving Department, 265 Central av, Tel 364, h  
122 3d av S, Tel 33-B (See right bottom lines)

Rogers Carrel A, carp, b Mrs M J Rogers  
Rogers Henry (Annie E), rms 325 7th S  
Rogers John K, contr, b Mrs M J Rogers



**SMITZ**  
NOT SMITH

SALES AGENT FOR  
Manatee County  
**PROPERTY**  
468 Central Avenue

**RIDGELY REALTY CO.**  
227 CENTRAL AVENUE

High Grade Realty  
SPECIALISTS IN  
PHONE 68

# Red Cross Pharmacy

AGENTS FOR JOHNSONS' AND NORRIS' CANDIES  
FRESH SUPPLY EVERY WEEK

230

R. L. POLK & CO.'S

Will Look After Your Real Estate, Insurance,  
Collections or Other Business Entrusted to It  
American Bank & Trust Co. 342-344 Central Ave.

Rogers Lula (wid H J), h n w cor Oak and 13th av N  
Rogers Mary J (wid J J), h 1th av N s e cor 5th  
Rogers Wm (Harriet M), painter contr 551 Central av  
Roland se also Rowland  
Roland Enoch H (Florence), clk The Pinellas Hdw Co,  
r Wildwood  
Roland Enoch N, b 526 Central av

**ROLAND GEORGE Z (Mamie M), Treas and Gen  
Mgr The Pinellas Hdw Co, h 601 8th N**

Roland John G, clk The Pinellas Hdw Co, b 601 8th N  
\*Roll Sarah, Indrs, h 751 2d av S  
Roloff Alma L, maid Chautauqua Hotel, r 358 1st av N  
Root C F, h' 332 Langs ct  
Rose Jane, b 533 Bay  
Rose Lawn Inn, B B Henning Propr, boarding, 30 6th N  
Roser Charles M (Ruth R), office 448 Central av, h s e  
cor 7th av S and 17th  
Roser John, h 112 4th S

## KITHCART REALTY CO.

HOUSES, LOTS, GROVES, RENTALS  
519 CENTRAL AVENUE PHONE NO. 385

Ross James M (Ada), barber Shearer & Harre, b Cozy  
Inn

Ross Ruhie C (wid W R), b 517 3d S

Rosseter Albert (Lucretia), com trav, h n s Tangerine  
av nr Rose Corner

Rosseter Edward A, bkpr, b n s Tangerine av nr Rose  
Corner

Rossman Sara, h 657 7th av N

Rough John, slsmn St Petersburg Hdw Co

\*Roundtree Albert (Cora), h 1408 3d av S

\*Roundtree John (Pearl), carp, h 256 Lee

Rouse George (Josephine), lab, h 349 Lee

Rouse Gladys L, tchr Grammar School, b 419 2d av N

Rouse Wm O (Katherine M), phys 415 Central av, h  
159 3d av N

Rowe H Watereson (Margaret), h 637 3d av S

Rowe James H, phys, h 535 2d av S

Rowe Tennie, h e s 9th N i n of 13th av

Rowland Emilie E C Mrs, propr The Hazelton, h same

## LET B. J. FARMER

THE INSURANCE MAN WRITE YOUR INSURANCE  
301 CENTRAL NATIONAL BANK BUILDING

Our Trust Department

# St. Petersburg Hardware Co.

BUILDERS' HARDWARE, PAINTS, OILS, GLASS, SASH, DOORS  
AND BUILDING MATERIAL

ST. PETERSBURG DIRECTORY, 1914 231

**ROWLAND WM R, Attorney-at-Law, 121-122-123  
Central Natl Bank Bldg, Tel 482-B, r 736 4th N**

\*Royal Albert B, lab, b 711 2d av S

**ROYAL EXCHANGE ASSURANCE CO OF LON-  
DON ENG, B J Farmer Agt, 301 Central Natl  
Bank Bldg**

\*Royal George (Rosa), lab, h 711 2d av S

**ROYAL INDEMNITY CO OF LIVERPOOL  
ENG, The American Bank & Trust Co Agts, 342  
Central av**

**ROYAL INSURANCE CO OF LIVERPOOL ENG,  
The American Bank & Trust Co Agts, 342 Cen-  
tral av**

Royal Palms Theatre, W B Carpenter propr, moving  
pictures, 247 Central av

\*Royal Stella, dom, h 1074 1st av S

Royce Charles C (Harriet), phys, h s s Tangerine av nr  
Glen Oak sta

## Paul R. Boardman Realty Co.

OVERLAND AUTOMOBILE AGENCY  
300 CENTRAL AVENUE PHONE 390

Royce Ethel O, b Tangerine av nr Glen Oak sta  
Ruby George H (Emma), clk Hefner Grocery Co, h  
733 3d N

Rucker Nancy, b Central Hotel

Rumohr Wm A (Ada), carp, h 732 8th N

\*Russ Ellis R (Nettie), lab, h 1001 2d av N

Russell Judson S (Gracie), carp, h 624 4th S

Russell Lee, confr 445 Central av

Ryan Freddie, clk, b 1035 Baum av

Ryan Lula H (wid James A), h 1035 Baum av

### S

Sabal Palm Land Co, W W Birchfield sec, 413 Home  
Security bldg

Saeger Amos (Lorraine), h n s Tangerine av nr Green  
Ridge sta

St Clair The, Mrs Emma F Hodges propr, boarding, 626  
Central av

## ARMISTEAD & FULTON

441 CENTRAL AVENUE. PHONE 425  
CITY AND SUBURBAN HOMES FARMS AND ORANGE GROVES  
AGENTS NEW YORK LIFE INSURANCE CO.

When You Need  
LUMBER AND  
Building Material  
St. Petersburg Novelty Works  
CALL THE



# D.W. BUDD & CO.

REXALL REMEDIES

DRUGS  
327 Central Avenue  
Tel. 77

232

R. L. POLK & CO.'S

**Men's and Boys' Outfitters  
FROM HEAD TO FOOT**

St George Hotel, W H Houston propr, 439 Central av  
St Peter's Episcopal Church, 416 2d av N

**ST PETERSBURG BLUE PRINT CO.,** M J Cherbonneaux Mgr, 476 Central av, Tel 9 (See page 11)

**ST PETERSBURG BOARD OF TRADE,** W L Straub Pres, A L Johnson 1st Vice-Pres, J Bruce Smith 2d Vice-Pres, L A Whitney Sec, J P Lynch Treas, 336 1st av N, Tel 539

St Petersburg Building & Loan Assn, Ralph Veillard pres, James Cribbett v-pres, W H English 2d v-pres. J G Foley sec, H R Binnie treas, 476 Central av

St Petersburg Business College, J E Garrett supt, 1st av N n e cor 6th

St Petersburg Cigar Co, H A Kellam pres, A P Avery treas, J H Watson sec and mgr, 338 Central av

St Petersburg Citrus Growers Assn, W W Birchfield pres, W E Heathcote sec, 412 Home Security bldg

St Petersburg Club, S S Martin caretaker, 143 1st av S

## DRY GOODS, NOTIONS

### SHOES

PHONE 235

Next Door to Central National Bank



**"JOHNSON'S"**  
265-7-9 Central Avenue. Tel 178-B

**ST PETERSBURG COCA COLA BOTTLING WORKS,** Wm R Hughes Propr, e s 3d S 2 s of 7th av, Tel 321

St Petersburg Dancing Academy, Mrs A C Patrick instr, W T I A bldg

**ST PETERBURG ELECTRIC LIGHT & POWER CO,** H W Fuller Genl Mgr, H C Case Genl Supt, 368 Central av, Tel 14 (See page 22)

St Petersburg Electric Light & Power Co, plant n w cor Central av and Beach Drive

**ST PETERSBURG ELECTRICAL CONSTRUCTION CO,** Joseph T Provost Mgr, Contracting, Supplies and Fixtures, 163 Central av, Tel 168 (See page 19)

St Petersburg Exclusive Candy Shop, H E Hayward mgr, 470 Central av

St Petersburg Fire Department, J T McNulty chief, 130 3d S

## Florida Electric & Machinery Co.

ELECTRICAL ENGINEER, CONTRACTING AND GENERAL  
REPAIRING, ELECTRICAL SUPPLIES  
18 THIRD STREET, NORTH PHONE 507-B

**St. Petersburg  
Investment  
Company**

**REAL ESTATE  
and  
INVESTMENTS**

**DEVELOPERS OF HIGH CLASS  
SUB-DIVISIONS**

**(Over)** 

## LOOK AT THE MAP

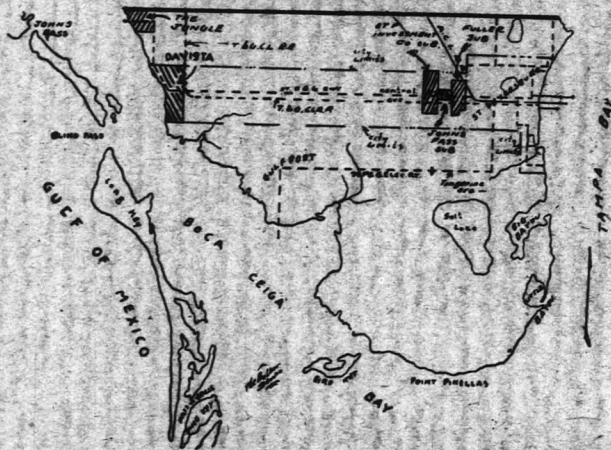

## BEFORE BUYING REAL ESTATE

Confer with us as to the best money making propositions in St. Petersburg

## WE SPECIALIZE

in high-class sub-divisions, acreage and choice investments.

## OUR CLIENTS

are making large profits on their investments and are our best advertisers

# DAVISTA

just opened to the public, is located at the West end of Central Ave., on Boca Ceiga Bay, close to Johns-Pass and the Jungle (beautiful tropical garden). DAVISTA is the best offering in St. Petersburg today. Wide streets with high-class improvements will be installed. A beach drive and sea-wall will be built (contracts let). Call at office, see maps, charts, and get prices. Correspondence solicited.

**ST. PETERSBURG INVESTMENT COMPANY**  
**ST. PETERSBURG, FLORIDA**

# Acreage Our Hobby

Miller the Land Man Tel. 69 Detroit Annex

ST. PETERSBURG DIRECTORY, 1914

233

ST PETERSBURG HARDWARE CO, W P Powell  
Pres, R M Hall Vice Pres, E P Harrison Sec,  
J F Harrison Treas, cor Central av and 3d Tel  
10 (See right and left top lines)

ST PETERSBURG INDEPENDENT (Weekly),  
Lew B and L C Brown Publr, 4th S s w cor 1st  
av, Tel 89 (See page 5)

ST PETERSBURG INVESTMENT CO, H Walter  
Fuller Mgr, 368 Central av cor 4th S, Tel 153  
(See adv opp)

St Petersburg Library, Margaret H Jenkins librarian,  
10 4th N

ST PETERSBURG NOVELTY WORKS, M J  
Roess Pres, George T Bailey Jr Vice Pres and  
Genl Mgr, Charles H Warder Sec and Treas, s w  
cor 7th S and 1st av, Tels General office 236,  
Sales office 97 (See right side lines)



PHONE 346

## TOCQUE'S

FRENCH CLEANING AND PRESSING  
DRY CLEANING A SPECIALTY  
154 CENTRAL AVENUE

St Petersburg Pawn & Loan Office, A A Meir mgr, 11  
2d N

ST PETERSBURG REAL ESTATE EXCHANGE,  
A P Avery Pres, A R Welsh Vice-Pres, V N  
Ridgely Sec, J G Foley Treas, 341 Central av,  
Tel 345-B

ST PETERSBURG SCHOOL OF MUSIC, Wm T  
Davis Director, Chester Greenwood Instructor of  
Violin, Rooms 10-11-12 Wood Block, Tel 171-B

ST PETERSBURG SPECIALTY CO (F J and Ver-  
non Davenport, Malcolm McRoberts), Mfrs  
Cleaning and Polishing Compounds, Bayboro  
Harbor (See page 13)

ST PETERSBURG STEAM LAUNDRY, H Reaves  
and P J Briscoe Proprs, H O Maloné Mgr, 109  
3d S Tel 55 (See right top lines)

**A. W. ROGERS** THE JEWELER  
265 CENTRAL AV,  
FINE ENGRAVING AND REPAIRING DEPARTMENT

**F. H. RICHARDSON**

“The Electrical Man”  
Phone 214-B  
30 FIFTH STREET, S.

# St. Petersburg Hardware Co.

FURNITURE, PIANOS AND VICTOR TALKING MACHINES  
"EVERYTHING TO FURNISH THE HOME"

234

R. L. POLK & CO.'S

**W. F. SMITH, Paint and Wall Paper Store**  
THE ONLY EXCLUSIVE STORE OF ITS KIND IN THE CITY

418 CENTRAL AVE.

418 CENTRAL AVE.

ST PETERSBURG TAILORS & DRY CLEANERS (J F Purvis, E C Price), First Class Merchant Tailoring, All Work Done Promptly, 17 3d N, Tel 203 (See left side lines)

ST PETERSBURG TIMES, Times Publishing Co Publr, W L Straub Editor, Paul Poynter Mgr, 100-106 3d S, Tel 164 (See page 7)

ST PETERSBURG TRANSPORTATION CO, H W Fuller Pres, C R Hall Vice-Pres, H M Pan-coast Sec and Treas, Proprs Favorite Line Steamers, 368 Central av, Tel 153

ST PETERSBURG TREATMENT ROOMS, Hydrotherapy, Massage, "General and Special," Electric Baths for Men and Women, Battle Creek Sanitarium Nurses, cor 1st av N and 2d, Tel 149-B (See page 15)

St Petersburg Vitrified Brick Co, J F Brown pres, R H Sumner sec, J S Reed treas, 1 Am Bank & Trust Co bldg

## WINSTON S. BRANNING

ONE PRICE SHOE AND CLOTHING STORE  
316 CENTRAL AVENUE PHONE 18

St Petersburg Victualling Co (A A Brown), grocery and restr, 133-37 2d N

St Petersburg Wood Yard J H McVey propr, 540 1st av S

ST PETERSBURG & GULF RY CO, H W Fuller Genl Mgr, 368 Central av, Tel 14 (See page 22)

Salmonson Charles (Florence), chauffeur, h 635 5th av S

Salsbury Charles, h s e cor 2d and Laurence, Childs park Salvation Army, John Heather ensign, 1 Richardson's ct

Salvatore Paporon, b 732 9th av N

\*Sample Ellie (Essie), lab, h 974 3d av S

\*Samuels Emanuel (Mabel), lab, h Hanson av nr Williams

Sanchez Jude G, bkpr The Appleman, b 826 Central av

Sanders A Pearl, steno James Booth, b 527 5th av S

Sanders Elmer, b 527 5th av S

\*Sanders Emma C (wid John J), h 742 2d av S

## J. G. FOLEY

REAL ESTATE AND INSURANCE. AGT. MALLORY and GULF &  
SOUTHERN S. S. COMPANY 476 CENTRAL AVE.

# UP-TO-THE-MINUTE

ST. PETERSBURG STEAM LAUNDRY  
109 THIRD STREET, SOUTH PHONE 55

ST. PETERSBURG DIRECTORY, 1914 235

- \*Sanders Henrietta, tchr, b 742 2d av S  
Sanders Jessie B, b 527 5th av S  
\*Sanders John (Grace), fireman Citizens Ice & Cold  
Storage Co, r 1028 3d av S  
Sanders Lucy T Mrs, b 626 12th N  
Sanders Olah N (Mary C), h 527 5th av S  
Sanders Ruby K, b 527 5th av S  
Sanders Thomas H (Lucinda), lab, h 1158 1st av S  
Sanders Thomas (Viola), carp, h 13th N and 7th av N  
Sands Wm B, bicycle repr 13 5th N, res Gulfport  
\*Sapp Mathewson (Emma), lab, h 12th N cor 4th av  
**SARASOTA LINE STEAMERS, Tampa-Sarasota**  
Transportation Co Operators, D D Bigger Jr  
Agt, G L Patrick Dock Agt, City Dock, Tel 80  
Sarven Alice W, b 89 5th av N  
Sarven George N (Alice), contr, h 89 5th av N  
Sarven George N jr, b 89 5th av N  
Sarven James S, b 89 5th av N  
\*Satchel Albert (Flora), presser Waggoner & Norris

## CLEARWATER ABSTRACT CO.

Our Records Are Always Up With Those in the Office of the County  
Clerk and Court Judge. Your Business is Solicited and Appreciated.  
All Work Turned Out From Our Office is Guaranteed

- \*Saunders Burrel, gardener, h 257 2d av S  
Savage Mary L (wid Amos), h 216 2d S  
Savery Walter A (Ivah S; Smith & Savery), b Hotel  
Manhattan  
Sawls John H (Rosa), mach, h 142 6th av N  
Sawls Resa Mrs, clk Norwood's, b 142 6th av N  
Sawyer Cora (wid B H), h 435 2d av N  
Sawyer Effie, clk St Petersburg Steam Lndy, b 643  
1st av S  
Sawyer Eliza, clk St Petersburg Steam Lndy, b 643 1st  
av S  
Sawyer Henry J, opr Independent, h Pleasantdale  
Sawyers James R (Ella), carp, h-w s 9th S nr Ingleside  
av sta  
Say Albert (Emma), shoemkr 124 Central av, h n s  
Tangerine av nr Maximo rd  
Saylor Robert L (Bessie S), foreman Ga Engineering  
Co, b 562 Central av  
Scanch Mary E (wid LaRue), b 833 3d av N

## IDEAL LUMBER CO.

DEALERS IN ALL KINDS OF BUILDING MATERIAL  
CORNER NINTH STREET AND SECOND AVENUE, SOUTH

**NORWOOD'S**  
Shoes and Gents Furnishings  
427-429 Central Avenue  
Phone 3-B

**High Class Merchant Tailors**  
**ST. PETERSBURG TAILORS & DRY CLEANERS**  
**17 THIRD STREET. N. TEL. 203**

**You Had Better See Miller the Land Man**

**Tel. 69 201 Central Avenue Detroit Annex**

236

R. L. POLK & CO.'S

- Scanlan James A, mgr J G McCrory Co
- Schaefer Hedwig S, tchr High School, r 456 4th
- Schappe Harry (Annie), h rr 122 4th av S
- Schargus Fritz P (Lillias), baker, h 901 Baum av
- Schaul John S (Della J), h 110 6th av N
- Scheidt Wm, janitor City Hall, b cor 13th av S and 2d
- Schen Edward H, mach Williams Garage, b Holland House
- Scherer Paul R (Adalia), bldr, h rr 637 4th av S
- Schludecker Mary, clk Northrup & Dicker, res Gulfport
- Schluter Ernest (Emilie), poultry, h s s Tangerine av nr Master's Grove
- Schneider Frank (Mary C), painter, h 9th N s of Bellwood Sub Div
- Schofield Anna M, h 425 Bay
- Schubach G Fred (Hazel J), clk Hotel Scholl, b same
- Schulz Oscar (Emma), lab, h cor 4th and 12th av S
- Schutt Leo, b 237 7th av N
- Schutz Henry (Emma F), h 551 Central av

**SEE M. D. SEAMAN**

PHONE 541 THE REAL ESTATE BARGAIN MAN 402 HOME SECURITY BUILDING

- Schuyler Erwin H (Belle V), prin High School, b 232 1st N
- Schwamer Clyde (Alta), rms 355 1st S
- Scott Fay, b 41 8th av N
- Scott Julius A (Carrie B), h 99 3d av N
- Scott Walter (Wilmer), carp, h 41 8th av N
- Scott Warren (Annie L), clk Brown Bros, h Bonni Vista sta
- \*Scott Wm (Lucy), lab, h 1102 2d av S
- Scott Wm P (Clara B), h w s 9th nr Ingleside av sta
- \*Scott Winford (Annie), lab, h 1316 4th av S
- Scott W Harry G (Ella), slsmn W S Branning, h Lake view av nr Tangerine av
- SCOTTISH UNION & NATIONAL FIRE INS CO OF LONDON ENG, J G Foley Agt, 476 Central av**
- Scovill Gertrude A, steno H W Fuller, b Dusenberry Villa
- \*Scramlin Charles lab, b 1126 1st av S

**LEWIS GARAGE**

THOMAS BROS., PROPRS.  
GENERAL REPAIRS AND SUPPLIES

AGENTS FOR "CADILLAC"  
108-112 CENTRAL AV

**The Pinellas Hardware Co.**  
**Phone 23-B We Sell Great Majestic Ranges 337** Central Avenue

ST. PETERSBURG DIRECTORY, 1914 237

- Scrimsher Frances B, bkpr Hefner Grocery Co, b 343 7th S  
 Scrimsher Jasper W (Martha), contr, h 343 7th S  
 \*Scriven Elias, porter The Appleman, h 766 4th av S  
 Scroggs Charles D (Eva), mtrmn, h 10th N cor 19th av  
 Scroggs George (Munro), clk Bell & Howard, h 19th av N 1 w of 10th N  
 Sealey John W (Grace), propr The Arcade Hotel, h do  
**SEAMAN MYRON D (Dora E), Real Estate, Insurance, Loans and Investments, 402-404 Home Security Bldg, Tel 541, h 411 3d av N, Tel 431-B (See left center lines)**  
 Searles G Houston (Rebecca), ship carp, h n w cor 4th and 14th av S  
 Searles Joseph E (Beatrice), slsmn Bozeman Bros, h 965 Baum av  
 Sears Clara, dressmkr, b 140 9th av N  
 Sears Elizabeth, b 140 9th av N  
 Sears George W (Elizabeth), h 140 9th av N

**HOME FURNISHINGS OF EVERY VARIETY**

THE J. N. CALHOUN FURNITURE COMPANY  
 172 CENTRAL AVENUE PHONE 101-B

- \*Sears Thomas, lab, h Lakeview av nr Tangerine av  
 Seay Henry, carp, r 125 3d S  
**SECURITY INS CO OF NEW HAVEN CONN, B J Farmer Agt, 301 Central Natl Bank Bldg**  
 Seitzinger Elizabeth Mrs, b ss Tangerine av nr Bonni Vista sta  
 Selden Annie C, b 732 Bay  
 Selden Fanny, h 732 Bay  
 Sellers Ira (Ila), waiter R W Chester, h 604 4th S  
 Sellers Roy V (Vera G; Davis & Sellers), h n e cor 1st and 9th av N  
 \*Sellers Thomas F (Lillie), barber 216 9th N, h 1221 12th S  
 Sells Wm H, r 456 4th N  
 Seltzer Leota, clk Norwood's, b 167 3d av S  
 Seltzer Richard H, r 167 3d av S  
 Selzner Henry (Adda), butcher, h cor 9th S and 6th av  
 Seminole Cafe, F H Loughnot propr, 222 Central av  
 Seminole Tire Sales Co, W S Lindsey mgr, 17 3d S

**RIDGELY REALTY CO.**  
 227 CENTRAL AVENUE

**High Grade Realty**  
 SPECIALISTS IN  
 PHONE 68



**SMITZ**  
 NOT SMITH

**RELIABLE REAL ESTATE DEALER**  
 468 Central Avenue



# Red Cross Pharmacy

OUR LOCATION IS NO. 231 CENTRAL AVENUE, PHONE 29-B.  
EXCLUSIVE AGENTS FOR PENSLAR and DIKE LINE OF DRUGS

238

R. L. POLK & CO.'S

GIVEN TO YOUR FIRE INSURANCE  
BY AMERICAN BANK & TRUST COMPANY  
Nos. 342 and 344 Central Avenue

Senn John C (Myrtle J), clk, h 9th S nr Tangerine av  
Seventh Day Adventist Church, 6th S cor 5th av  
Seward Edward (Emmaline), h 333 2d S  
Seymour George B (Elizabeth), h 33 Langs ct  
Shackleton Romie C, mason, b 535 4th av S  
Shackleton Wm V (Emma), architect 214 Cent Natl  
Bank bldg, h 535 4th av S  
Shafer Louis J (Julia A), h 417 8th N  
Shallcross J W, foreman St Petersburg Inv Co  
Shankle Paul, driver St Petersburg Steam Laundry, b  
656 7th av N  
Shankle Pauline, tchr, b 656 7th av N  
Shanton Ira A (Jessie), real est 403 Central av, h 432  
Bay  
Shape Frank L (Emma), h 58 6th av N  
Shape James (Lida), h 58 6th av N  
Shaul Mary E (wid Anderson), h 426 3d av S  
\*Shaw Charles (Lela), lab, h 129 11th S  
Shaw Rufus, barber Mintol Bros, r 319 Central av

## Kithcart Realty Co.

EVERYTHING IN REAL ESTATE  
519 CENTRAL AVENUE PHONE NO. 385

Shearer George C (Ida; Shearer & Harre), h 117 4th S  
Shearer & Harre (G C Shearer, L M Harre), barbers,  
258 Central av  
Sheeley Martha, b 1 Richardson's ct  
Sheffer Byron W, jeweler A W Rogers, r 11 1st N  
Shepard Clara G, b 248 3d N  
Shepard Guy B, teller Central Natl Bank, r 8th S cor  
6th  
Shepherd Alice, attndt Dr W K Bradfield, b 9th N and  
Johns Pass rd  
Shepherd James J, helper C F Moore, b 9th N and Johns  
Pass rd  
Sheppard John W (Elizabeth; Eagle Bakery), h 563 1st  
av N  
Sherman Edward F (Mary C), fotogr 542 Central av,  
h same  
Sherman Wm J (Ruby), cook Northern Tea Room and  
Restaurant, h s s 19th av N 2 e of Bay  
Sherouse Julia (wid Oscar), b 209 13th N

Special Attention

## SEE B. J. FARMER

FOR ANYTHING IN THE REAL ESTATE LINE  
301 CENTRAL NATIONAL BANK BUILDING

# St. Petersburg Hardware Co. Agents Ford, Hudson and Paige Cars

ST. PETERSBURG DIRECTORY, 1914 239

Shipman Samuel C (Sarah J), tinner C W Churchill & Son, h n s Tangerine av nr Pleasantdale sta

Shiver Walter L (Margaret E), fisherman, h 217 1st S

**SHOLL HOTEL, See Hotel Sholl**

**SHOLL J REX**, Physician, office hours 10 to 11 a m, 1 to 2:30 p m, and by appointment, Office Hotel Sholl 43 7th av N, h same, Tel 230

**SHOLL JAMES M** (Boisee R), Propr Hotel Sholl, h same, Tel 230

Shontz Robert L, lab, b 502 Wood

Shore Acre Land Co, W W Birchfield sec, 413 Home Security bldg

\*Shorter John W (Harriet), lab, h 117 11th S

Shrouse Julia, clk St Petersburg Steam Laundry, b 209 13th N

Sibley Joseph C, h 305 4th S

Sickel M V B (Martha), h 7th S 1 s 6th av

Sikes Melvin B, h 828 1st av N

Silverthorn M S Mrs, mlnr, h rr 341 2d N

## Paul R. Boardman Realty Co.

REAL ESTATE, RENTALS AND LOANS  
300 CENTRAL AVENUE PHONE 390

Silvey James E (Elizabeth), clk Hefner Grocery Co, b 403 3d av N

Simmerman Alma, bkpr St Petersburg Hdw Co, b 331 6th av N

Simmerman Anna L (wid Thomas), h 331 6th av N

Simmerman Edgar M, mach Williams Garage, b 331 6th av N

\*Simmodity George, lab, b 1120 Hanson av

\*Simmonds Anderson Rev (Lilla), h 359 11th N

\*Simpson Alfred, lather, b 120 9th N

Simpson Pearle R, b 421 4th av N

Simpson Sarah C (wid R B), h 421 4th av N

Simpson Walter, watchmkr A W Rogers, b Dusenbury Villa

Sims Charles J (Eva F; C J Sims Realty Co), h 706 9th av N

Sims Henry student, b 336 Central av

**SIMS C J REALTY CO** (C J Sims), Real Estate and Rentals, 328 Central av, Tel 350

**THE REAL ESTATE PEOPLE**

## ARMISTEAD & FULTON

441 CENTRAL AVENUE

PHONE 425

**LUMBER?** YES and ALL Building Material  
St. Petersburg Novelty Works

**D. W. BUDD & CO.** | **DRUGS**  
**AGENTS EASTMAN KODAKS AND SUPPLIES** | **327 Central Avenue**  
**Tel. 77**

240

R. L. POLK & CO.'S

**"JOHNSON'S"** | **The Only Exclusive Men's**  
**265-7-9 Central Avenue. Tel 178-B** | **and Boys' Store in the City**

Singer Carma, clk Kelley & Bunting, b Childs park  
 Singlehurst Francis R (Jessie H), blksmith 843 Baum  
 av, h 811 Central av

\*Singleton Annie (wid Thomas), h 1074 2d av S  
 \*Singleton Moses (Carrie), lab, h 290 Lee  
 \*Singleton Rachel, dom, 327 7th av N  
 \*Singleton Warren (Carrie), lab St Petersburg Hdw  
 Co, h 401 8th S

Siviter A Clark, slsmn St Petersburg Hdw Co, b A E  
 Siviter

Siviter Alfred E (Mary W), jeweler 277 Central av,  
 h 11th av S beyond limits

Siviter Mildred, student, b A E Siviter

Skinner Charles H (Amy L), painter, h 134 4th av S

Skinner Joseph A (Nora), transfer, h 276 2d av S

Slack Clarence (Lizzie H), phys 443 4th av N, h same

Stater John L (Clara), barber Jack Williams, h 115  
 3d av S

Slaton Windal P, b 355 2d av N



**Ladies' and Children's**  
**FURNISHINGS**

Next Door to Central National Bank

PHONE 235

Slaughter Anna S Mrs, public steno 201 Central av

Slayton Arthur F, solr, b 659 Central av

Slayton Leonard K (Florence B), solr, h 659 Central av

Slayton Mina G (wid H L), h 355 2d av N

Sloan Lona D, b 342 5th av S

Sloat Catherine Mrs, r 355 2d av N

Sloat Goldie P, auditor Central Natl Bank, r 355 2d av N

Sloat L E, police, b 355 2d av N

\*Slyke Hillary (Ida), lab, h 216 11th N

\*Slyke Jerome (Agnes), tmstr, h 232 Lee

\*Small Laura (wid John), h 1027 Williams

Smalley Robert C (Sarah), h 228 2d S

Smith Alice P Mrs, furn rooms 663 Central av, h same

\*Smith Archibald S, barber and tailor 125 9th S, h cor  
 Lee and 3d av N

Smith Arthur (Eva), h 157 1st av N

Smith Arthur, clk The Hollenbeck Hotel, b same

\*Smith Candace (wid Fred), h 1028 3d av S

Smith Calvin H (Caro), h 9th av N nr 10th

**Florida Electric & Machinery Co.**

ELECTRICAL ENGINEER, CONTRACTING AND GENERAL  
 REPAIRING, ELECTRICAL SUPPLIES  
 18 THIRD STREET, NORTH PHONE 507-B

# MILLER, The Land Man

201 Central Avenue

Tel. 69

Detroit Annex

ST. PETERSBURG DIRECTORY, 1914

241

Smith Carl E (Smith & Anderson), r Deermont Hotel

Smith Charles, painter, b 134 2d av S

\*Smith Charles (Florida), carp, h 920 3d av S

Smith Charles E, painter, h 227 4th av S

Smith Charles W, foreman W F Smith, b 134 2d av S

Smith Cora A Mrs, dressmkr 135 Central av, h same

Smith Dora C, tchr, r 240 3d N

Smith D Arthur, clk The Hollenbeck Hotel, bds same

Smith Edith, tchr, b n s Tangerine av nr Tucker's sta

Smith Elbert O (Clara), h 317 6th S

Smith Elijah (Sarah E), farmer, h 844 3rd av S

Smith Elizabeth (wid Wm), b 800 8th N

Smith Ella T Mrs, b 90 4th av N

Smith Florence C, hair dresser Mrs M J Todd, b 341  
Central av

Smith Frederick L (Ella B; Palmer & Smith), h 551  
Central av

Smith George R, carp, b 318 Central av

Smith Glenn I, carrier P O, r 130 3d S



PHONE 346

## TOCQUE'S

FRENCH CLEANING AND PRESSING  
DRY CLEANING A SPECIALTY

154 CENTRAL AVENUE

Smith Gunter, lab St Petersburg Noverty Wks, b 848 3d  
av S

Smith Harvey H (Jane), h 124 3d av S

Smith Harold, slsmn St Petersburg Novelty Works, b  
240 3d N

Smith Henry C (Bertha), clk Cobble & Cunningham, h  
448 9th av N

Smith James A (Smith & Savery), h Hotel Manhattan

Smith James M (Bertha), contr, h 610 Pine

Smith James M (Sarah), watchmkr H A Driggers, b  
551 1st av S

Smith Jasper C (Alice P), h 663 Central av

**SMITH J BRUCE (Janie S), Dry Goods, Notions,  
Clothing, Hats and Shoes, 302 Central av, Tel  
88-B, h 219 4th av N, Tel 430-B (See back fly  
leaf)**

Smith Jessie A, tchr Primary School, b 818 4th N

\*Smith John (Lavinia), lab, h 1031 5th av S

Smith John M, carp, b 844 av S

**A. W. ROGERS THE JEWELER**  
265 CENTRAL AV.  
**Diamonds, Jewelry, Silverware**

**F. H. RICHARDSON**

*"The Electrical Man"*  
Phone 214-B  
30 FIFTH STREET, S.

# St. Petersburg Hardware Co.'s

**Garage and Salesroom**

2d Ave. S., near 3d St  
Automobile Repairing

242

R. L. POLK & CO.'S

**W. F. SMITH, Paint and Wall Paper Store**  
**EVERYTHING FOR THE PAINTER AND DECORATOR**

418 CENTRAL AVENUE

Smith Laforest A, real estate, r 846 2d av N  
**SMITH LEWIS H, Collection Agent 167 Central av,**  
r Lewis Flats

Smith Lunda E, tchr Kindergarten School, b 90 4th av N  
Smith L C & Bros, R G Ramsaur mgr, typewriters, 442  
Central av

Smith Margaret Mrs, phone opr, b 460 6th av S  
Smith Martin (Eva), clk, h n s Tangerine av nr Rose  
Corner

\*Smith Mitchell, lab St Petersburg Hdw Co

Smith Noel, b 227 4th av S

Smith Pearl, student, b 90 4th av N

Smith Rex, tank man Citizens Ice & Cold Storage Co.  
b 9th av N nr 10th

Smith Robert L, carp, b 844 3d av S

Smith Robert M (Angie), h 467 9th av N

Smith Rufus J, driver Leland & Thorn

Smith Sallie B (wid A J), h 527 Koster

Smith Sherman K, clk W F Smith, b 134 2d av S

## WINSTON S. BRANNING

ONE PRICE SHOE AND CLOTHING STORE  
316 CENTRAL AVENUE PHONE 18

Smith Shirley, b 227 4th av S

Smith Sidney b 466 1st av N

Smith Susie (wid G H), dressmkr 30 9th S, h same

Smith S Anne, tchr High School, h 818 4th N

Smith Virgie, tchr Primary School, b 240 3d

**SMITH WILBUR F (Rozella B; W F Smith Paint**  
**and Wall Paper Store), h 134 2d av S, Tel 317-B**

Smith Wm (Cora A), plasterer, h 135 Central av

Smith Wm E (Minnie), ins agt, h n s Tangerine av  
nr Tucker's sta

Smith Wm H, contr, b 518 5th av N

Smith Wm K (Katherine), h 118 2d N

Smith Wm M, helper Northern Tea Room and Restau-  
rant, b 260 1st av N

**SMITH W F PAINT AND WALL PAPER STORE**  
**(W F Smith), Everything for the Painter and**  
**Decorator, Picture Framing to Order, Sign Writ-**  
**ing, 418 Central av, Tel 42-B (See left side lines)**

## J. G. FOLEY

REAL ESTATE AND INSURANCE. AGT. MALLORY and GULF &  
SOUTHERN S. S. COMPANY 476 CENTRAL AVE.

# St. Petersburg Steam Laundry

EQUIPPED WITH LATEST MACHINES AND PRESSES  
109 THIRD STREET, SOUTH PHONE 55

ST. PETERSBURG DIRECTORY, 1914 243

Smith & Anderson (C E Smith, Mrs Mary E Anderson), proprs Deermont Hotel, 235 2d av N

Smith & Savery (J A Smith, W A Savery), proprs Hotel Manhattan, 4th S s w cor 5th av

**SMITZ (NOT SMITH), General Real Estate and Rentals, 468 Central av, Tel 304 (See right bottom lines)**

**SMITZ HENRY B (Annie; Smitz [Not Smith]), h e s 8th N nr 3d av**

Snell C Perry (Lillian A; Snell & Hamlett), h 84 2d av N

Snell & Hamlett (C P Snell, J C Hamlett), real estate, 10 St Petersburg Hdw Co bldg

\*Snelling Lucius, billiards 111 9th S, h same

\*Snider Edward N (Martha), lab, h 120 9th N

Snow Ida, dressmkr 6 4th N, r same

Snow Orre (Lena), h 242 5th av S

Snowden Winfield (Maud E), carp, h 9th N and John's Pass rd

## CLEARWATER ABSTRACT COMPANY, Clearwater, Fla.

THE FACT THAT WE ARE LOCATED AT THE COUNTY SEAT ENABLES US TO OFFER YOU THE SERVICES OF THE MOST COMPLETE SET OF ABSTRACT RECORDS IN PINELLAS COUNTY

Snyder Thomas B (Lena), brklyr, h 87 4th av N

\*Solomon John, lab, b rr 824 4th av S

Solomon Joseph (Gussie), dry goods 10 9th S, h rr 2 same

\*Solomon Wyman (Ollie), lab, h rr 824 4th av S

\*Scramlin John, lab, b 1126 1st av S

Sorenson Elmer, electn, b 519 Wood

Sorenson Henry (Clarice), eng Citizens Ice & Cold Storage Co, r e s Wood 2 n of 9th av N

Sorenson Mary (wid Olaf), h 519 Wood

Sorrick Cyrus L (Ella M; Sorrick & Evans), h 433 9th S

Sorrick & Evans (C L Sorrick, J H Evans), grocers 871 Central av

Souers Albert R (Iva), carp, h 551 4th av S

South Florida Engineers Society, F E Estes pres, B E Merrell v-pres, R H MaWhinney sec and treas, 410 Home Security bldg

Southern Concrete & Construction Co, J G Bradshaw mgr, cor 4th S and 10th av

## IDEAL LUMBER CO.

DEALERS IN ALL KINDS OF BUILDING MATERIAL  
CORNER NINTH STREET AND SECOND AVENUE, SOUTH

NORWOOD'S

Dry Goods and Notions  
427-429 Central Avenue  
Phone 3-B

## If It's Investments, See Miller the Land Man

Tel. 69 201 Central Avenue Detroit Annex

244

R. L. POLK & CO.'S

# St. Petersburg Tailors and Dry Cleaners

17 THIRD STREET, N. TEL. 203

FIRST-CLASS MERCHANT TAILORING

**SOUTHERN EXPRESS CO, S H Register Agt, 14 2d S, Tel 436**

Southern Mutual Aid Assn, P R Sullen supt, 325 Central av

**SOUTHERN SALES CO, J E Klock Pres, W R Lee Sec and Treas, Clothes Washers, W T I A Bldg**

Southworth Mabel T (wid Wm W), h 724 3d N

Spader Charles (Katharine), b 549 5th S

Spader Frank M (Blanche), contr, h 549 5th S

Spader James K, slsmn B J Farmer, b 549 5th S

Spangle George (Anna M), carp, h s w cor 11th av N and 4th

Sparkman Louis M (Delila), fisherman, h cor 4th and 8th av S

\*Spates Murfe (Peggy), lab, h 750 Lincoln pl

Spear Charles E (Ada), office 201 Central Natl Bank bldg, h 801 Beach Drive

Spear Matilda (wid Warren), b 628 4th av S

\*Speed Richard (Savalida), tmstr, h 1010 2d av S

## SEE M. D. SEAMAN

PHONE 541 THE REAL ESTATE BARGAIN MAN  
402 HOME SECURITY BUILDING

\*Spencer A Washington (Johnnie M), porter, h 775 2d av S

Spencer Ida (wid Wm), h 308 Lee

Spencer Imri A (Christina W), h 332 5th S

Spencer John O (Martha), city eng City Hall, h 852 1st N

Spencer Melville W (Maggie J), h 19th av N cor 4th N

Sperry Isaac D (Eleanor M), b 65 3d av N

Spicer Allen C (Grace F), dry goods 865 Central av, h same

Spinner A Mrs, b 927 Baum av

Spinney Lottie J, h s e 9th S nr Ingleside av sta

Spitler Walter L, propr Blocker Transfer Co, r 12 2d S

\*Spitz Mabelle, cook, h 1058 1st av S

Spofford Arthur G (Harriet), carp, h n s Tangerine av cor Maximo rd

Spofford Mary E Mrs (wid Wm), b n s Tangerine av cor Maximo rd

Sprague Alonzo, brkmason, b 551 1st av S

## LEWIS GARAGE

THOMAS BROS., PROPRS.  
GENERAL REPAIRS AND SUPPLIES

AGENTS FOR "CADILLAC"  
108-112 CENTRAL AV

# The Pinellas Hardware Co.

Phone 23-B Fishing Tackle, Sporting Goods 337 Central Avenue

ST. PETERSBURG DIRECTORY, 1914

245

Sprague James B, carp, b rr 853 Central av  
 Sprague Lucy (wid J B), dressmkr 551 1st av S  
 Sprigg Samuel D (May), carp, h 730 3rd av S  
 \*Spring Mary J, cook, r 345 8th S  
 Springer Ronald, brklyr, b 248 1st av S  
**SPRINGSTEAD CHANCEY W (Kitty H), Vice-Pres The First National Bank, h 256 Beach Drive, Tel 173-B**  
 Springstead George (Margaret), propr Grandview apts, h 557 2nd av S  
 Squire E Byrd (Estelle), pres Home Security Co, h 127 5th av N  
 Squire Josephine, b 127 5th av N  
 Squires Lorenzo D (Alice), carp, h 234 2d av N  
 Staaldaine George, carp, b 819 4th av N  
 \*Stafford Florence, lndrs, b 1066 1st av S  
 Staggs Wm B, tinner C W Churchill & Son, h Gulfport  
 Staley Rose Mrs, furn rooms, h 12 2d S  
 \*Stallings Wm, lab, h 1036 2d av N

# The J. N. Calhoun Furniture Co.

THE GREAT HOME FURNISHING STORE  
172 CENTRAL AVENUE PHONE 101-B

Stamm Emma E, bkpr West Coast Tel Co, b 450 6th av S  
 Stamm Frank (Theresa), contr, h 450 6th av S  
 Stamm Frank jr, contr, b 450 6th av S  
 Standard Oil Co, W W Jarvis mgr, e s 3d S 3 s of 7th av  
 Stanford Joseph T (Winnie), carp, h w s Wood 1 n of 9th av N  
**STANLEY VAYNE (Maud; Stanley & Ramm), h w s 9th S nr Fairview sta, Tel 115-B 3 R**  
**STANLEY & RAMM (Vayne Stanley, Edgar W Ramm), Flour, Hay, Grain, Feed, Seeds and Fertilizers 210 1st av S, Tel 33 (See page 10)**  
 Stanton Gertrude, b 345 3d av S  
 Stanton Robert W, b 345 3d av S  
 Star Pressing Club, O A Howard propr, 459 Central av  
 Star Theatre, Thornton Parker propr, moving pictures, 356 Central av  
 Starkey Gertrude P (wid F P), clk P O, h 18 5th N  
 Starkey Jay B, student, b 18 5th N

RIDGELY REALTY CO.  
227 CENTRAL AVENUE

High Grade Realty  
SPECIALISTS IN  
PHONE 68



**SMITZ**  
NOT SMITH

SALES AGENT FOR  
Manatee County  
PROPERTY  
468 Central Avenue



# RED CROSS PHARMACY

OUR GOODS ARE FRESH, FIRST-CLASS, THE MOST UP-TO-DATE DRUG STORE IN TOWN. DRUGS, PERFUMES, STATIONERY CIGARS, CIGARETTES, ETC.

246

R. L. POLK & CO.'S

CONSULT REAL ESTATE DEPARTMENT  
OF AMERICAN BANK & TRUST COMPANY  
Nos. 342 and 344 Central Avenue

Starlings Gus (Mollie), lineman West Coast Tel Co, b 19th S and 6th av  
Steele Bryan C, r 124 4th N  
Stefanski A L (Jennie), mach St Petersburg Novelty Works, h n s Tangerine av nr Oak Park sta  
Stefanski Clarence (Carrie), carp, h n s Tangerine av nr Oak Park sta  
Steinhauer Henry, b 433 2d N  
\*Stephens Anthony M (Lucile), porter The Huntington Hotel, b same  
Stephens George W, shoemkr, C P Stephens, h e s Mt Desert 3 n of 9th av N  
Stephens Henry, cabtmkr 116 Central av, h same  
Sterling Herschell H, slsmn St Petersburg Hdw Co, b 318 2d av S  
Sterling Mary E (wid Wm V), h 318 2d av S  
Sterling Natalie, tchr Primary School, b 318 2d av S  
Sterne Leonard H, property man Plaza Theatre, b 9th S and Nebraska av

## KITHCART REALTY CO.

HOUSES, LOTS, GROVES, RENTALS  
519 CENTRAL AVENUE PHONE NO. 385

Sterne Luther P, plumber Wm F Paddon jr & Co, r 418 5th av N  
Stevens Mary A, nurse, h 10th av S bet 5th and 6th  
Stevens Rebekah, b 115 3d av N  
Stevens Thomas C, h s s 5th av S nr 2d  
\*Stewart Albert B (Annie), grocer 1324 3d av S, h same  
\*Stewart Cyrus (Carrie), lab, h 421 12th S  
**STEWART GEORGE W (Marie C) Architect and Superintendent, 14-15 St Petersburg Hdw Co Bldg, Tel 169-B, h 95 3d av N, Tel 493**  
Stewart Henry (Sallie), h 105 6th av N  
Stiles Arnold A (Ramona), clk Favorite Line, h w s Wood 8 n of 9th av N  
Stiles George A (Blanche), plumber, h w s Wood 4 n of 9th av N  
Stiles George W (Alverta K), teamster, h 772 Moffett av  
Stiles Richard L, collr Ideal Lumber Co, b 530 Lake  
Still John S, farmer, b 622 1st av N  
Still Sidnev S, student, b 522 1st av N

## LET B. J. FARMER

THE INSURANCE MAN WRITE YOUR INSURANCE  
301 CENTRAL NATIONAL BANK BUILDING

FOR INVESTMENTS

# St. Petersburg Hardware Co.

BUILDERS' HARDWARE, PAINTS, OILS, GLASS, SASH, DOORS  
AND BUILDING MATERIAL

ST. PETERSBURG DIRECTORY, 1914

247

Still Wm F (Adla G), plstr, b 622 1st av N  
Still Wm H (Mary B), farmer, h 622 1st av N  
Stillson Frank R (Sarah), contr, h 816 Koster  
Stillson Gerald, b 816 Koster  
Stillwagon Lucien A (Clara A), real est 213 Central  
Nat'l Bank bldg, b 134 4th av S  
Stimmel John R, h 227 4th av S  
Stimmel Sarah E, b 227 4th av S  
Stinchcomb Wm A, eng, h 830 Moffett av  
Stines Clare, surveyor, b 720 4th av N  
Stockfleth Henry (India), h 123 3d av S  
\*Stockton Charles (Arabelle), lab, h 1414 3d av S  
\*Stockton George, lab, h 1110 2d av S  
Stoddard Frank G (Oliva), clk A C L frt depot, b s s  
Ingleside av 1 w of 9th S  
Stoltz Ewing W (Bettie C), mach St Petersburg Nov-  
elty Works, h 643 Central av  
Stone Lyla, waitress Poinsettia Hotel, r same  
Stone Mary E (wid S S), b rr 118 4th av N

## Paul R. Boardman Realty Co.

OVERLAND AUTOMOBILE AGENCY

300 CENTRAL AVENUE

PHONE 390

Stone Paschal J (Ella), contr, h 241 4th N  
Stonebrook Willard (Clara), carp, h n s 17th av S nr 2d  
Stoner Lucy K (wid Peter B), h 400 Beach Drive  
Stoner Michael L (Agnes R), mgr M L Stoner & Co, h  
319 4th av N  
**STONER M L & CO Inc, M L Stoner Mgr, Hard-  
ware and Furniture, 326 Central av, Tel 170-B**  
Stoughton Selma (wid J C), b n s Tangerine av nr  
Pleasant Dale sta  
**STOVALL GEORGE P (Nellie B), Lawyer 325 Cen-  
tral av, h 227 5th av N**  
Stowe Wm, carp, b 819 4th av N  
Strader Richard (Emily), h 532 9th S  
\*Stradford Isaac A (Mary), carp, h 928 4th av S  
Strand Adolph, h 819 6th N  
Strand Helen, clk Norwood's b 819 6th N  
Strand Ragnel, b 819 6th N  
Stratton Chauncey B (Mary A), farmer, h 8th av bet  
5th and 6th S

## ARMISTEAD & FULTON

441 CENTRAL AVENUE. PHONE 425

CITY AND SUBURBAN HOMES FARMS AND ORANGE GROVES  
AGENTS NEW YORK LIFE INSURANCE CO.

When You Need  
**LUMBER AND**  
Building Material  
St. Petersburg Novelty Works  
CALL THE

**D.W. BUDD & CO.**  
**REXALL REMEDIES**

**DRUGS**  
 327 Central Avenue  
 Tel. 77

248 R. L. POLK & CO.'S

**Hart, Schaffner & Marx**  
**Clothing, Walk-Over Shoes**

- Straub Andrew (Margaret), h n s Tangerine av nr Straub's sta  
 Straub Blanche M, b 333 4th av N  
**STRAUB WM L (Sarah A), Editor St Petersburg Times, h 333 4th av N, Tel 324-B**  
 Straub Zelda, b n s Tangerine av nr Straub's sta  
 Strauss Joseph V (Mary), mech Williams Garage, b 7th av N nr 13th  
 Streamer Philip (Nellie), mech, h 58 11th N  
 Strickland Budley O (Nellie), butcher B C Neeld, h rr 859 Baum av  
 Strickland Wm L (Rosa B), slsmn C J Sims Real Est Co, h rr 235 1st av N  
 Stringer W J (Roena), carp, h 75 9th av N  
 Stroble Annie, b 343 6th av N  
**STROBLE BROS (Edgel and John B), Fresh Meats, Western and Native, 25 6th S, Tel 331-B**  
 Stroble Edgel (Stroble Bros), r 343 6th av N

**DRY GOODS, NOTIONS**  
**SHOES**  
 PHONE 235  
 Next Door to Central National Bank



**"JOHNSON'S"**  
 265-7-9 Central Avenue. Tel 178-B

- Stroble John B (Stroble Bros), h 343 6th av N  
 Strohmyer Lillie, b E H Nichols  
 \*Stromon Alice (wid Daniel), h 1014 2d av N  
 Strong John, h 433 3d S  
 Strong Myra Mrs, r 87 2d av N  
 Stubblefield George A, carp, r W A Rhea  
 Stubbs Rosalinda Mrs, b 904 7th av N  
 Sullen Patrick R, supt Southern Mutual Aid Assn, h 325 Central av  
 \*Sullivan Eli (Lula), tmstr, r 248 1st av S  
 \*Sullivan George (Alice), lab, h 1135 2d av N  
 Sullivan James, foreman, b 444 4th av S  
 Sullivan John J (Emma), h 444 4th av S  
 \*Sullivan Mary (wid John), h 1006 Hanson av  
 Sullivan Richard, b 444 4th av S  
 Summerill Wm E, whsemn St Petersburg Hdw Co  
 Sumner Annie G, nurse, 96 5th av N, b same  
 Sumner Charles (Annie), painter, h 332 2d S

**Florida Electric & Machinery Co.**  
 ELECTRICAL ENGINEER, CONTRACTING AND GENERAL  
 REPAIRING, ELECTRICAL SUPPLIES  
 18 THIRD STREET, NORTH PHONE 507-B

# Acreage Our Hobby

Miller the Land Man Tel. 69 Detroit Annex

ST. PETERSBURG DIRECTORY, 1914

249

SUMNER FRED T, Real Estate and Investments,  
300-302 Home Security Bldg, Cigars and Tobac-  
co, Lobby same, r 96 5th av N (See page 13)

Sumner Helen, b J N Sumner

Sumner James N (Elizabeth), h n s 23d av N, nr 4th

Sumner John, fire dept, r 130 3d S

Sumner Reginald H, sec St Petersburg Vitriified Brick  
Co, real est 1 Am Bank & Trust Co bldg, h 326 5th  
av N

Sumner Wm (Susan), h 96 5th av N

Sunshine Inn, C B Ware propr, furn rooms, 904 7th av N

Sunshine Magazine (monthly), Charles A Wilson editor,  
Independent bldg

Sutherland Annie M, r 232 4th N

Sutherland David, h 232 4th N

Sutton Alice Mrs, b n s Tangerine av nr Hollywood sta

Sutton Martha (wid Sydney), b 227 6th av N

Sutton Wm H (Ruth), fireman, h 457 13th N

Swan Antoinette, b 689 Central av



PHONE 346

## TOCQUE'S

FRENCH CLEANING AND PRESSING  
DRY CLEANING A SPECIALTY  
154 CENTRAL AVENUE

Swan Frances E, h 689 Central av

Swan John B, clk E O Painter Fert Co, b 17 8th N

Swan J Lee (Mabel G), mgr E O Painter Fert Co, h 17  
8th N

Swartley Catherine, b 820 Moffett av

Swartley Jacob F (Sarah M), h 820 Moffett av

Swearingen Thomas J, b 527 4th av N

Sweeney John W, h 544 5th S

Sweeney Minnie, b 544 5th S

Sweet Albert P, b 98 3d av N

Sweet Florence B Mrs, propr Ainslie Place, h 98 3d av N

Sweet Fred F (Carrie E), capt, h 409 10th S

Sweet Joseph M (Florence B), h 98 3d av N

\*Sweetwine Osie (Daisy), tmstr, h 274 Lee

\*Swiney Thomas (Carrie), lab, h 291 Lee

Swingle Robert V, r 800 8th N

Sykes Albert (Netta A; Sykes & Tarvin), b 655 1st av N

Sykes Riley E (Theodosia), contr, h 518 5th av N

**A. W. ROGERS THE JEWELER**  
265 CENTRAL AV.  
FINE ENGRAVING AND REPAIRING DEPARTMENT

**F. H. RICHARDSON**

“The Electrical Man”  
Phone 214-B  
30 FIFTH STREET, S.

# St. Petersburg Hardware Co.

FURNITURE, PIANOS AND VICTOR TALKING MACHINES  
"EVERYTHING TO FURNISH THE HOME"

250

R. L. POLK & CO.'S

**W. F. SMITH, Paint and Wall Paper Store**  
THE ONLY EXCLUSIVE STORE OF ITS KIND IN THE CITY  
418 CENTRAL AVE.

Sykes & Tarvin (A Sykes, J C Tarvin), real est 338  
Central av

Sylvester John W, adv mgr Plaza Theatre, h 532 3d S

Sylvester Leafy A, b 532 3d S

Sylvester Matilda L (wid Wm T), b 551 1st av N

## T

\*Tabb John J (Rosa), lab, h Hansen av r e of Lee

Taggart Cornelia T (wid Douglas), h 217 1st N

**TAGGART ROBERT F (Maggie C), Real Estate,**  
Fire Insurance and Notary Public, 414 Central av,  
Tel 95-B, h 324 1st N

Talley James C (Mary E), h 403 4th av N

**TAMPA BAY GRAIN CO, C B Potter Propr,**  
Wholesale and Retail Flour, Feed and Grain,  
15-19 9th S, Tel 457

Tampa Bay Packing Co, C B Potter propr, 19 9th S

## WINSTON S. BRANNING

ONE PRICE SHOE AND CLOTHING STORE  
316 CENTRAL AVENUE PHONE 18

**TAMPA-SARASOTA TRANSPORTATION CO,**  
D D Bigger Jr Agt, Operating Sarasota Line  
Steamers, City Dock, Tel 80

Tandy Oscar F (Pearl), slsmn J G Floyd, r 851 1st av N

Tangredi John, barber 518 Central av, r same

\*Tanner Jesse S (Rosa), drayman, h 224 9th N

\*Tanner Thomas W (Sophonia), lab, h 1020 2d av N

\*Tanner Wallace J (Ora E), vet surg 415 Central av, h  
419 2d av N

Tanquary Denna M, clk W M Tanquary, b 201 1st S

Tanquary Ella Mrs, propr Bay Shore Hotel, h 201 1st N

Tanquary Wm M (Ella), restr 157 Central av, h 201  
1st S

Tarapani Abraham, clk New York Supply Co, b 846 2d  
av N

Tarapani Annie (wid Abraham), h 846 2d av N

Tarapani Celia, b 846 2d av N

Tarr Alfred (Blanche), painter, r 418 4th av S

## J. G. FOLEY

REAL ESTATE AND INSURANCE. AGT. MALLORY and GULF &  
SOUTHERN S. S. COMPANY 476 CENTRAL AVE.

# UP-TO-THE-MINUTE

ST. PETERSBURG STEAM LAUNDRY  
109 THIRD STREET, SOUTH PHONE 55

ST. PETERSBURG DIRECTORY, 1914 251

Tarves Ida M. Mrs, housekpr The Huntington Hotel, b same

Tarvin John C (Mary; Sykes & Tarvin), h Springhill

Taska George, contr, h 525 7th av S

Tate Cecilia, b 433 2d N

\*Tate Jonas, b 713 Lincoln pl

Tatroe Edward M (Lillian), clk Jack Williams, h 519 6th N

Tatroe Wm N, pntr, b 519 6th N

Tatum J George, carp h 218 6th av S

Tatum Martha A Mrs, b 218 6th av S

Taylor Agnes, b 479 Central av

Taylor Art Printing Co (Henry Taylor), cor 8th S and 5th av

Taylor Charles H (Mary), h w s 9th S nr 10th av sta

Taylor Charlotte, b n s 9th S nr 10th, av sta

Taylor Edna, b 479 Central av

Taylor Eglon, r 256 2d N

## CLEARWATER ABSTRACT CO.

Our Records Are Always Up With Those in the Office of the County Clerk and Court Judge. Your Business is Solicited and Appreciated.  
All Work Turned Out From Our Office is Guaranteed

\*Taylor Eli (Maggie), lab, h 940 3d av S

Taylor George N (Nina M), electn, h 619 Central av

Taylor Harry, b w s 9th S nr 10th av sta

Taylor Henry (Mary D; Taylor Art Printing Co), h Central av and 27th

Taylor Henry (Marie), carp, r 349 5th av S

Taylor J Edgar, b 720 4th av N

Taylor Janet (wid John), b 559 3d av S

**TAYLOR JOHN S, Pres The Pinellas Hdw Co, res Largo, Fla**

Taylor Joseph W (F Maude), h 144 4th av N

Taylor Laura, tchr Primary School, b 240 3d N

Taylor Mattie M (wid Jason L), furn rooms, 479 Central av

\*Taylor Noah C, fireman Citizens Ice & Cold Storage Co, h 825 4th av S

Taylor Rush (Mary L), h 409 4th S

\*Taylor Sarah, cook The Huntington Hotel, b same

Taylor V, h rr 526 5th N

## IDEAL LUMBER CO.

DEALERS IN ALL KINDS OF BUILDING MATERIAL  
CORNER NINTH STREET AND SECOND AVENUE, SOUTH

**NORWOOD'S**

Pinellas County's Largest Dry Goods Store  
LADIES' READY-TO-WEAR  
427-429 Central Avenue  
Phone 3-B

# You Had Better See Miller the Land Man

Tel. 69 201 Central Avenue Detroit Annex

252

R. L. POLK & CO.'S

## High Class Merchant Tailors

ST. PETERSBURG TAILORS & DRY CLEANERS 17 THIRD STREET, N. TEL. 203

- Taylor Wm J (Tabitha), shoemaker, h 720 4th av N  
Taylor Worcester L, b 1119 Baum av  
Temple Candace P (wid Chauncey), h 417 1st S  
Templeton Rudolph P (May), mgr rental dept Smitz  
(not Smith), h 8th S 1 s of 5th av S  
Tennant Harrison, pressmn Independent, b 450 5th av N  
Tennessee House, H G Thompson propr, boarding, 318  
Central av  
Tenney O, clk, b 826 Central av  
Tew George W, b Hotel Detroit  
Thackeray John, printer, h 11 1st N  
**THARIN J McC (Randell & Tharin), res Madison,  
Fla**  
Thayer Alphonso L (Daisy), taxidermist, h e s 9th S nr  
Rose Corner  
**THAYER CURIO AND CHINA HALL, Gardner &  
Dinwoodie Proprs, 233 Central av**  
Thornton George L (Effie), h 83 9th av N

## SEE M. D. SEAMAN

PHONE 541 THE REAL ESTATE BARGAIN MAN 402 HOME SECURITY BUILDING

- THOMAS ARTHUR (Mabel; Thomas Bros), h Tan-  
gerine av cor 9th S, Tel 90-B 2 R**  
Thomas Belle, steno Davis & Sellers, b e s 9th S nr Rose  
Corner  
**THOMAS BROS (Arthur and Wm), Proprs Lewis  
Garage, 108-112 Central av, Tel 84 (See left bot-  
tom lines)**  
\*Thomas Charles (Jennie), barber, r 224 9th N  
Thomas David C Rev (Juliette), b 117 5th N  
\*Thomas Edward (Victoria), lab, h 1208 3d av S  
Thomas George, mach Lewis Garage, b e s 9th S nr Rose  
Corner  
Thomas George (Adele), ship clk St Petersburg Hdw  
Co, h 219 6th av N  
Thomas Ida L, b 326 3d av N  
\*Thomas James (Julia), lab, h 225 12th N  
\*Thomas John (Lula), lab, h 415 8th S  
Thomas John W (Catherine), h 311 3d av N  
\*Thomas Lawrence (Alpha), lab, h 1110 1st av S

## LEWIS GARAGE

THOMAS BROS., PROPRS. AGENTS FOR "CADILLAC"  
GENERAL REPAIRS AND SUPPLIES 108-112 CENTRAL AV

# The Pinellas Hardware Co.

337 Central Avenue EVERYTHING IN HARDWARE Phone 23-B

ST. PETERSBURG DIRECTORY, 1914 253

Thomas Louisa (wid Wm), h e s 9th S nr Rose Corner  
 Thomas Mary, tchr, b 117 5th N  
 Thomas Nano (wid Hudson), clk J B Smith, b 9th N r  
 n of 13th av  
 Thomas Nellie L, clk J G McCrory Co, b W R Thomas  
 Thomas Robert H (Ada), real est 215 Central Natl  
 Bank bldg, h 326 3d av N  
 \*Thomas Tillman, lab, h 1066 1st av S  
**THOMAS WM (Margaret; Thomas Bros), h Or-**  
**angewood av nr 9th S, Tel 115-B 5 R**  
 Thomas Wm R (Callie), carp, h cor 15th av S and 2d  
**THOMASSON ALFRED F (Alice P), Vice-Pres**  
**Central Natl Bank, h 99 5th av N, Tel 38B**  
 Thomasson Floyd A, b 99 5th av N  
 Thomasson Helen G, b 99 5th av N  
 \*Thompson Annie, dom, 456 3d N  
 Thompson Cyrus (Nettie), h 810 4th N  
**THOMPSON EDNA G (wid J H; Paul R Boardman**  
**Realty Co), h 157 1st av N**

## HOME FURNISHINGS OF EVERY VARIETY

THE J. N. CALHOUN FURNITURE COMPANY  
172 CENTRAL AVENUE PHONE 101-B

Thompson Frances, maid West Coast Inn  
 Thompson James O Rev (Ellen C), h 758 3d av S  
 \*Thompson John (Fannie), cook, h 902 14th S  
 Thompson Harvey G (Bessie), propr Tennessee House,  
 h 318 Central av  
 Thompson Henry A (Lizzie E), h 17 6th S  
**THOMPSON HENRY C (Myrtle), Propr H C**  
**Thompson's Sanitary Market, h 317 2d S, Tel 211**  
**THOMPSON'S H C SANITARY MARKET, H C**  
**Thompson Propr, Florida and Western Meats,**  
**Poultry, Butter and Oysters, 228 Central av, Tel**  
**176 (See page 9)**  
 Thompson Helen M (wid George T), h 817 Beach Drive  
 Thompson Locke, clk Park House, b same  
 Thompson Mary (wid O W), h 98 3d av N  
 Thompson Mildred, nurse, b 810 4th N  
 Thompson Minnie, tchr Grammar School, b 240 3d N  
 Thompson Nina H, phone opr, b 308 2d N

**RIDGELY REALTY CO.**  
 227 CENTRAL AVENUE  
**High Grade Realty**  
 SPECIALISTS IN  
 PHONE 68



**SMITZ**  
 NOT SMITH

**RELIABLE**  
**REAL ESTATE**  
**DEALER**  
 468 Central Avenue



# Red Cross Pharmacy

PRESCRIPTION WORK IS OUR SPECIALTY. WE DELIVER  
PRESCRIPTIONS PROMPTLY. COME AND SEE US

254

R. L. POLK & CO.'S

\*Thompson Paton (Lorenza), painter, h 1229 3d av S  
Thompson Ralph W, pharmacist D W Budd & Co, h  
17 6th S

Thompson Ursa A (Susie), carp, h 14th av N cor Wood

\*Thomson John L (Emma), lab, h 301 Hanson av

Thorn Apartments, R T Thorn propr, 317 4th S

Thorn Claude G, b Central Hotel

Thorn Grace, b 715 5th av N

THORN JOHN N, Mgr Central Hotel, h same, Tel  
447

Thorn Myrtle B, b Central Hotel

Thorn Robert T (Martha; Leland & Thorn), h 317 4th S

Thorn Thomas F (Lela B), h 715 5th av N

Thornton Charles B, b Chautauqua Hotel

Thornton Eveline A (wid W S), b 218 6th av N

Thornton Eveline H, b 218 6th av N

Thornton Lawrence N, steno St Petersburg Vitrified  
Brick Co, b Beach Drive bet 3d and 4th avs

## Kithcart Realty Co.

EVERYTHING IN REAL ESTATE  
519 CENTRAL AVENUE PHONE NO. 385

Thornton Walter A (Lena), real est, h 395 9th av N

Thornton Wm J (Nettie; Home Transportation Line), h  
133 1st N

Thrasher Elizabeth, cashr, b 526 5th av N

Thrasher Erwin, boatman, b 526 5th av N

Thrasher Willis E (Pallen), carp, h 526 5th av N

Thresher George M (Hallie E), real est 304 Central av,  
b 930 9th av N

\*Thrower Albert, brakeman, r 837 4th av S

\*Thurley Andrew J, lab, h 1214 1st av S

Thurmond Eula, b 567 3d av S

Thurmond Faye, b 567 3d av S

Thurmond Hawes C (Nettie E), h 567 3d av S

Tierney Frank, h rr 123 3d av S

Tillinghast Walter L (Frances S W; E G Duckworth  
& Co), h 534 4th av S

Tillis Sam S (Linnie), carp, h 819 Central av

Tillison Ruth, waitress Poinsettia Hotel, r same

\*Tillman Ataway (Lottie), lab, h rr 742 4th av S

## SEE B. J. FARMER

FOR ANYTHING IN THE REAL ESTATE LINE  
301 CENTRAL NATIONAL BANK BUILDING

BY THE REAL ESTATE DEPARTMENT  
OF AMERICAN BANK & TRUST COMPANY  
Nos. 342 and 344 Central Avenue  
MONEY PLACED ON  
FIRST MORTGAGE FOR YOU

# St. Petersburg Hardware Co. Agents Ford, Hudson and Paige Cars

ST. PETERSBURG DIRECTORY, 1914 255

**TIMES PUBLISHING CO**, Paul Poynter Mgr, Otis A Brumby Asst Mgr, Publr The St Petersburg Times, 100-106 3d S, Tel 164 (See page 7)

Tindell Revaughan (Della), helpr F R Singlehurst, h 800 8th N

Tinklepaugh Charles N (Blanche A), r 601 Wood

Tippetts Katherine B (wid Wm H), propr Belmont Hotel, h same

Tischkin Carrie Mrs, hairdresser E B Howard

Titus Ashley D (Mary), clk The Appleman, b 122 4th av S

**TOCQUE'S DRY CLEANERS** (E H Tocque), French Dry Cleaning and Pressing, Dry Cleaning a Specialty, 154 Central av, Tel 346 (See right center lines)

**TOCQUE EDWARD H** (Tocque's Dry Cleaners), h 154 Central av, Tel 346

## Paul R. Boardman Realty Co.

REAL ESTATE, RENTALS AND LOANS  
300 CENTRAL AVENUE PHONE 390

Todd Mary J (wid Charles V), hair dresser 341 Central av, h same

Tomlinson Edwin H, b 345 3d av S

Tomlinson George H, police, h 9th av N

Tomlinson Peter, h 345 3d av S

Tonnelier Henry R, h 173 Central av

Toot Mary, waiter The Huntington Hotel, b same

Tourist Information Bureau (G C Parker, W E Dobbins), 17 3d S

**TOURISTS HOME**, Mrs Mable Cain Jenkins Propr, 324 2d N, Tel 361 (See page 37)

Tower Albert D (Jean), mach Ramm's Garage, h 136 5th av S

Towne's Tampa Steam Laundry, L E Alward agt, 18 S 2d

Towne Wilton C (Annie), h 319 5th av N

\*Townsel Wm (Bertha), lab, h 1127 2d av N

Townsend Frank P (Maud A), slsmn St Petersburg Hdw Co. h Sunset Cottage Springhill add

**THE REAL ESTATE PEOPLE**

## ARMISTEAD & FULTON

441 CENTRAL AVENUE PHONE 425

**LUMBER?**

**YES and ALL Building Material  
St. Petersburg Novelty Works**

**D.W. BUDD & CO.** | **DRUGS**  
**AGENTS EASTMAN KODAKS AND SUPPLIES** | **327 Central Avenue**  
**Tel. 77**

256

R. L. POLK & CO.'S

**Men's and Boys' Outfitter**  
**Hats, Clothing, Shoes, Furnishings**

Townsend Philip, mach Ramm's Garage, b 30 9th S  
 Trageser Mary, cashr Seminore Cafe, b 220 Central av  
 \*Tramble Charles, lab, r 926 4th av S  
 \*Tramble John, lab, r 926 6th av S  
 Treacy Harry G (Emma), contr, h 1512 7th av N  
 Tregear Mary, b 217 8th av N  
**TREMOR WALTER N (Annie L), Mgr The Northrup Furniture Co, h 240 3d av**  
 Tripod Hermine G, b 433 4th N  
 Tripp Harold J (Kathryn), dftsman Edgar Ferdon, h 135 4th av S  
 Trinity Evangelical Lutheran Church, 2d av S cor 5th S  
 Trosper Ezekiel S (Loretta), h 603 3d N  
 Trost Emma B, millnr Mrs W H Jones, r 426 6th av S  
 Trout Delbert J, b 235 3d av N  
 Trout Evelyn W (wid Charles J), h 235 3d av N  
 Trude Byron S (Annie B), contr, h 309 2d S  
 Trude Lazelle, b 309 2d S  
 True Betsy M (wid Moses), b 317 5th S



**Ladies' and Children's FURNISHINGS**  
 Next Door to Central National Bank  
**PHONE 235**

**"JOHNSON'S"**  
 265-7-9 Central Avenue. Tel 178-B

\*Truel Devix (Alma), lab r 1031 5th av S  
 Trump Edwin D, agt, b 850 Central av  
 Trump May C (wid F H), h 850 Central av  
 Trunnell Elizabeth, b 224 2d N  
 Trunnell Nellie, b 224 2d N  
 Trunnell Walter M (Kate D), contr, h 224 2d N  
 Tucker Albert (Mamie), h n s Tangerine av nr Tucker's stop  
 Tucker Ella Mrs, r 247 1st av N  
 Tucker Katharine, tchr High School, b 347 1st av N  
 Tucker Louis O (Eunice), brklyr, h s s Tangerine av nr 4th st sta  
 Tucker Luther P (Alice), laundry, h 101 6th S  
 Tucker Perrin A (White Star Market), b Albert Tucker  
 Tulian Ada Mrs, h 71 6th av N  
 Tulloss Gilbert (Laura), carp, r w s Wood 1 n of 9th av N  
 Tulloss Thornton. electn, b w s Wood 1 n of oth av N

**Florida Electric & Machinery Co.**  
 ELECTRICAL ENGINEER, CONTRACTING AND GENERAL REPAIRING, ELECTRICAL SUPPLIES  
 18 THIRD STREET, NORTH PHONE 507-B

# MILLER, The Land Man

201 Central Avenue

Tel. 69

Detroit Annex

ST. PETERSBURG DIRECTORY, 1914

257

TURNER ARTHUR R (Lucena), Osteopathic Physician, 424 Central av, Tel 353-B, h Big Bayou, Tel 162-B 3 R

Turner Charles E (Mary), butcher H C Thompson, h s e cor 4th N and 24th av

Turner Charlton B (Ethel C), com trav, r 518 Central av

Turner Claire W L (wid Benj F), h 518 Central av

Turner Frank C (Adele), carp, h 424 Central av

Turner George T (Eula B), real estate, h n e cor 4th av N and 23d av

Turner Helen S (wid Willis T), b 400 Beach Drive

Turner John C (Julian), r 833 2d N

Turner J Hunter, meats 433 7th av N, h 950 Central av

Turner Mitchell C, r 811 3d av N

Turner Thirca A (wid Joseph), b 824 3d N

Tuthill Allan C (Lida), furn rooms, h 556 2d S

Tuthill Archie, mach Ramm's Garage, b 556 2d S

Tuthill DeLeon, painter, b 556 2d S

Tuthill Levi, real est, b 556 2d S



PHONE 346

## TOCQUE'S

FRENCH CLEANING AND PRESSING  
DRY CLEANING A SPECIALTY  
154 CENTRAL AVENUE

Tuttle A Levi, slsmn Charles Durant, r 2d S

Tuttle Dona Mrs, clk Herman Rades

\*Tutson Henry W (Anna), porter E B Irvin, h 1034 2d av N

Twitchell Bertha A, b 501 5th S

Twitchell Philo F, h 501 5th S

Twiss Wm L B (Minnie O), ticket agt Favorite Line, h 14 5th N

Twombly Christopher, painter, h 628 5th N

Tyler Alvin W (Lena), carrier P O, h 445 2d av N

Tyson Emma, student, b 335 3d av N

Tyler Alvin W (Lena), clk, h rr 445 2d av N

## U

Underhill Harriet, r 247 1st av N

UNITED STATES FIDELITY AND GUARANTY CO OF BALTO MD, Carl E Ennis Agt, 313 Central Natl Bank Bldg

**A. W. ROGERS** THE JEWELER  
265 CENTRAL AV.  
Diamonds, Jewelry, Silverware

**F. H. RICHARDSON**

Phone 214-B  
"The Electrical Man"  
30 FIFTH STREET, S.

# St. Petersburg Hardware Co.'s

Garage and Salesroom

2d Ave. S., near 3d St  
Automobile Repairing

258

R. L. POLK & CO.'S

**W. F. SMITH, Paint and Wall Paper Store**  
EVERYTHING FOR THE PAINTER AND DECORATOR  
418 CENTRAL AVENUE

UNITED STATES POSTOFFICE, Roy S Hanna  
Postmaster, n e cor Central av and 4th

UPHAM ELBRIDGE S (Lucy W), h 343 4th av N,  
Tel 324

Upham Luther C (Mary E), h 145 7th av N

Upton Flats, J W Upton propr, 238 5th av S

Upton James W (Mary), propr Upton Flats, h 336 5th  
av S

Urless Mary A, waitress, b Central Hotel

## V

Vail Burton F (Anna), propr The Pines Dining Room,  
h 127 1st av N

Valentine George F, civil eng, b 519 2d av S

Van Anda Hattie C, tchr, High School, b 333 4th av N

Van Boorhis Rachel, b rr 334 3d av N

Vandeventer Appartments, 428 3d av S

Van Deventer C E, h 303 3d av N

## WINSTON S. BRANNING

ONE PRICE SHOE AND CLOTHING STORE  
316 CENTRAL AVENUE PHONE 18

Vandeventer Judson N (Malissa; Vandeventer & Son),  
h 428 3d av S

Vandeventer Paul D (Irene; Vandeventer & Son), h  
428 3d av S

Vandeventer & Son (J W and Paul D), photogrs, 14  
4th N

Van Dusen Celestia E (wid Charles V), h 741 4th N

Van Dyke Eva (wid Dudley), b 808 4th av N

Van Houten George W (Ethel), carp, h 324 Beach  
Drive

Van Landingham Alma Mrs, mgr W U Tel Co, h 325  
6th S

Van Pelt Edwin, sec Newsom, Bennett & Co, b 9th  
av N cor 4th

Varnea Albert (Albertine), barber, h 48 9th av N

Varnadoe Charner W (Lucille), blksmith, h Laurence  
av nr 2d, Childs park

Varnadoe Early L (Emma L), h s w cor Laurence and  
1st, Childs park

## J. G. FOLEY

REAL ESTATE AND INSURANCE. AGT. MALLORY and GULF &  
SOUTHERN S. S. COMPANY 476 CENTRAL AVE.

# St. Petersburg Steam Laundry

EQUIPPED WITH LATEST MACHINES AND PRESSES  
109 THIRD STREET, SOUTH PHONE 55

ST. PETERSBURG DIRECTORY, 1914 259

Vaughan Eli D (Mary), tmstr, h rr 1004 Merrell av  
\*Vaughns Edward (Rebecca), lab, h 349 8th S  
Veach Katharine N, art needle work 16 2d N, r Co-  
burn apts  
Veillard Ralph (Minnie), h 450 4th av N  
Velboom George (Rebecca), carp, h 230 Central av  
Velboom Rebecca Mrs, furn rooms, h 230 Central av  
Venn George, carp, r 414 4th av N  
Vermilya Sidney S (Amanda), h e s 9th S nr Rose  
Corner  
\*Vick Charles (Mabel), lab, h 268 Williams  
Vick E Marvin (Florence), concrete wkr, h rr 856 2d  
av N  
Vickers Mildred, b 834 Koster  
Vickers Mortie J, mach Ramm's Garage, b 834 Koster  
Vickers Rebecca Mrs, h 834 Koster  
Vickery Eliza A (wid John W), h 111 5th av N  
Vinson Paul L (Kathleen), plumber, h 209 7th S

## CLEARWATER ABSTRACT COMPANY, Clearwater, Fla.

THE FACT THAT WE ARE LOCATED AT THE COUNTY SEAT  
ENABLES US TO OFFER YOU THE SERVICES OF THE MOST  
COMPLETE SET OF ABSTRACT RECORDS IN PINELLAS COUNTY

Virgin George A (Gertrude), real est, h n w cor 15th  
S and Bay  
Vreeland John J (Margaret), r 417 4th N

## W

Wade Florence, b 232 1st N  
\*Wade George, bartndr, h 938 3d av S  
\*Wade Henry, tankman Citizens Ice & Cold Storage Co  
Wade Milton C (Annie E), h 232 1st N  
Waggoner Elvey L (Waggoner & Norris), barber 254  
Central av, b 213 4th av N  
Waggoner & Norris (E L Waggoner, L C Norris),  
clothes pressers, 254 Central av  
Wagner Harry L (Blanche), brklyr, h rr 113 4th av S  
Wagneh John, painter, r 232 2d av S  
Wahlstrom Lena (wid Herman), h w s Mt Desert 1 n  
of 9th av N  
Wait Laura C (wid D A), b 301 4th S

## IDEAL LUMBER CO.

DEALERS IN ALL KINDS OF BUILDING MATERIAL  
CORNER NINTH STREET AND SECOND AVENUE, SOUTH

**NORWOOD'S** Laces and Embroideries  
427-429 Central Avenue  
Phone 3-B

**St. Petersburg Tailors and Dry Cleaners**  
**FIRST-CLASS MERCHANT TAILORING**

17 THIRD STREET, N. TEL. 203

**If It's Investments, See Miller the Land Man**

Tel. 69 201 Central Avenue Detroit Annex

260

R. L. POLK & CO.'S

- \*Waldron James, lab, h 210 2d av N
- \*Walker Eunice, Indrs, h 735 2d av S
- Walker Fred E (Lucile P; Neimyer & Walker), res  
Pinellas Pt
- Walker Harry (Nettie A), h 209 6th av S
- \*Walker Henry, cook, r 1010 2d av N
- Walker Irvn M (Lillian), h 542 2d av S
- Walker James (Annie), h 419 5th av S
- \*Walker John (Annie), tmstr, b 1036 2d av N
- Walker John (Mary), tmstr, h 1100 Houston av
- Walker Louisa R (wid Henry M.), h 141 2d N
- Walker L C Mrs, h 501 4th N
- Walker Maud, waitress, b Pinnellas Hotel
- \*Walker Thomas (Lula), lab, h 217 Williams
- \*Wallace Annie, Indrs, h 1147 1st av S
- Wallace John, dftsman St Petersburg Blue Print Co, b  
560 1st av N

**SEE M. D. SEAMAN**

PHONE 541 THE REAL ESTATE BARGAIN MAN  
402 HOME SECURITY BUILDING

- WALLACE WM S (Catherine; Bozeman Elect & Mach Co), h Childs Park**
- Walsh Fred J, carp, r 904 7th av N
- Walsingham Frances (wid John), h s s 11th av N 4  
w of 4th
- Walsingham Wm A, real est 210 Central Natl Bank  
bdg
- Walter Virgil W (Alice), bkpr Lewis Garage, h 20 9th  
av N
- Walters Clyde C (Lillian), foreman St Petersburg Times  
h 333 8th N
- Walters Fred C, supt of agencies Sou Sales Co, h Crown  
av nr 9th S
- \*Walters June R, lab, h 1315 4th av S
- Walters Susie F (wid P H), b 760 9th av N
- Wamsley Eunice, h 533 9th S
- WANDER CHARLES B F (Maude O; Kithcart Realty Co), Notary Public 519 Central av, h 142  
1st av N**

**LEWIS GARAGE**

THOMAS BROS., PROPRS. AGENTS FOR "CADILLAC"  
 GENERAL REPAIRS AND SUPPLIES 108-112 CENTRAL AV

**The Pinellas Hardware Co.**  
**337 Central Ave. Phone 23-B**

ST. PETERSBURG DIRECTORY, 1914 201

\*Ward Charles, caretaker Hotel Chautauqua, r 358  
 1st av N

Ward Della (wid H M), b 834 Koster

Ward Felix A, clk A L Johnson, r Arcade Hotel

\*Ward Phillipine, cook, b 714 4th av S

**WARDER CHARLES H, Sec and Treas St Peters-  
 burg Novelty Works, b 712 Central av**

Ware Charles, b 426 4th av N

Ware Charles A (Marion), r 30 6th N

Ware C Burton (Emma A), propr Sunshine Inn, h 904  
 7th av N

Ware Elsie, b 426 4th av N

Ware Henry (Julia), h 512 3d S

Warmington Richard (Katherine), h 217 8th av N

Warner Adam N Rev (Emma), h 428 5th av N

Warner Guy H (Anna), supt city water works, h  
 644 2d av S

**The J. N. Calhoun Furniture Co.**

THE GREAT HOME FURNISHING STORE  
 172 CENTRAL AVENUE PHONE 101-B

Warren Frances (wid Wm), clk The Appleman, b  
 Allison House

Warriner David H (Mary A), contr, h 832 1st N

\*Washington Frank, porter D W Budd & Co, h 811  
 2d av S

\*Washington Harvey (Frances), lab, h rr 347 10th S

\*Washington Wm, porter St Petersburg Tailor & Dry  
 Cleaners, n 811 2d av S

Waters Dora, boarding, h 349 5th av S

Waters L J real estate agent, r 468 3d av S

Waters Lucile, b 233 5th av N

Waters Samuel R (Mazie), lumber, h 233 5th av N

Watier Myrna H (wid Oscar), h cor 14th av n and  
 Poplar

Watier Pearle C clk W H Fergusson, b cor 14th av N  
 and Poplar

Watkins Emmett student, b 42 8th N

Watkins Mayme, b Deermont Hotel

Watson Ariel, b 557 2d av S

**RIDGELY REALTY CO.**  
 227 CENTRAL AVENUE  
**High Grade Realty**  
 SPECIALISTS IN  
 PHONE 688



**SMITZ**  
 NOT SMITH

**SALES AGENT FOR  
 Manatee County  
 PROPERTY  
 468 Central Avenue**



# Red Cross Pharmacy

AGENTS FOR JOHNSONS' AND NORRIS' CANDIES  
FRESH SUPPLY EVERY WEEK

262

R. L. POLK & CO.'S

Will Look After Your Real Estate, Insurance,  
Collections or Other Business Entrusted to It  
American Bank & Trust Co. 342-344 Central Ave.

Watson George L (Euphemia), foreman H Graper, h  
151 Central av

Watson James H (Mary F), mgr Watson's Smoke  
House, r 12 2d S

Watson Jerome L (Emma), h 59 7th av N

Watson Ruly L (Angela), delivery man Sou Exp Co,  
b 151 Central av

Watson's Smoke House, J H Watson mgr, 202 and  
338 Central av

\*Watson Stewart (Rosetta), lab, h 247 11th N

Watson Wm L (Belle F), clk Central Natl Bank, h 60  
7th av N

\*Watts Samuel, driver J C Calhoun Furn Co

Weakley Janie (wid Samuel T), b 909 4th N

\*Weatherford Henry (Louise), lab, h 711 5th av S

\*Weathers Lucius (Essie), elev opr Hotel Detroit, r  
11th and 2d av S

Weaver see also Weaver

\*Weaver Frank H, lab, b 332 9th S

## KITHCART REALTY CO.

HOUSES, LOTS, GROVES, RENTALS  
519 CENTRAL AVENUE PHONE NO. 385

Weaver Dollie (wid W J), clk The Appleman, h cor 9th  
av N and wood

Weaver Ray G (Bertha), tmstr Standard Oil Co, h cor  
Wood and 10th av N

\*Webb Amelia, Indrs, h 817 4th av S

Webb Betty, b 819 4th av N

Webb Edna, b 819 4th av N

Webb verna (wid W H), h 819 4th av N

Webb Wm H, blksmith H R Bennie, b 819 4th av N

Weed Celia B (wid C B), propr Alabama House, h  
same

Weihman Charles (M F), supt of parks, h 132 2d N

Weirman Francis T, b 132 2d N

Weihman Henry S, real estate, b 132 2d N

Welch see also Welsh and Walsh

Welch Bessie C Mrs, b 135 1st av N

WELCH HARRY C, Physician and Surgeon, 312  
Central av, Tel 106, h 135 1st av N, Tel 191

## LET B. J. FARMER

THE INSURANCE MAN WRITE YOUR INSURANCE  
301 CENTRAL NATIONAL BANK BUILDING

Our Trust Department

# St. Petersburg Hardware Co.

BUILDERS' HARDWARE, PAINTS, OILS, GLASS, SASH, DOORS  
AND BUILDING MATERIAL

ST. PETERSBURG DIRECTORY, 1914

263

\*Welch Morris A, clothes clnr 200 9th S, h 750 9th  
av S

Welch Otto, clk, r 118 6th av N

Welch Robert E, soda dispenser Gandy Bros, r 643  
1st av S

Wells Helen E, waiter The Huntington Hotel, b same

Wells Jerry W (Esther), clk M L Stone & Co, h n s  
Tangerine av nr Oak park sta

Wells Miles L, h 4th S bet 9th and 10th av S

Welsh see also Welch and Walsh

**WELSH ALBERT R (Mattie)**, Pres The Welsh De-  
velopment Co, h 326 2d av S, Tel 438-B

**WELSH ARTHUR E (Annie)**, Sec and Treas The  
Welsh Development Co, res Tarpon Springs, Fla

**WELSH ARTHUR E Jr (Elma)**, with Welsh De-  
velopment Co, h 802 Bay, Tel 528-B

## Paul R. Boardman Realty Co.

OVERLAND AUTOMOBILE AGENCY  
300 CENTRAL AVENUE PHONE 390

**WELSH DEVELOPMENT CO THE**, A R Welsh  
Pres, J F Harrison Vice-Pres, A E Welsh Sec  
and Treas, Real Estate and Fire Insurance, 461  
Central av, Tel 423 (See page 21)

Welsh Ernest A (Elma), real estate, h rr 824 Bay

Welsh F Bertis (Anna), real estate, h 126 5th av N

Welsh Florence (wid W W), boarding, h 110 4th av S

**WELSH FRANK B (Anna)**, with Welsh Develop-  
ment Co, h 262 5th av N

Welsh Lena R, b 110 4th av S

Welsh Verna, clk, b 326 2d av S

Welton Alanson (Ella), cabtmkr St Petersburg Hdw  
Co, h 159 3d av S

Welton E Pearl (wid Frank E), b 34 8th N

Wendell Herman E (Blanche), slsmn, h 619 Central av

West Coast Abstract Co, R S Hanna pres, A Norwood  
v-pres, John D Harris sec and treas, C E Smith  
auditor, 472 Central av

## ARMISTEAD & FULTON

441 CENTRAL AVENUE. PHONE 425  
CITY AND SUBURBAN HOMES FARMS AND ORANGE GROVES  
AGENTS NEW YORK LIFE INSURANCE CO.

When You Need  
**LUMBER AND**  
Building Material  
St. Petersburg Novelty Works  
CALL THE

# D. W. BUDD & CO.

REXALL REMEDIES

DRUGS

327 Central Avenue

Tel. 77

264

R. L. POLK & CO.'S

**Men's and Boys' Outfitters  
FROM HEAD TO FOOT**

West Coast Auto Supply Co, F P McMullen sec and  
treas, E A Kessler mgr, 13 5th N

**WEST COAST INN**, Dr C W Hargens Propr, New  
and Modern, Hot and Cold Water in Every  
Room, 301 1st S cor 3d av (See page 32)

West Coast Inn Dock, ft 3d av S

West Coast Telephone Co, H R Frazee mgr, 1st av S  
1 w of 3d

West Frank C (Pearl P), news dealer 271 Central av, h  
125 2d av N

West George H (Anna B), newsdealer, h 533 2d av S

West Thomas R, steno St Petersburg Hdw Co, b 533  
2d av S

West Walter B, lineman West Coast Tel Co, b 308 2d N

**WESTCHESTER FIRE INS CO OF WESTCHES-**  
**TER N Y**, The American Bank & Trust Co Agts,  
342 Central av

Westfield Samuel R, butcher, b 409 9th N

**DRY GOODS, NOTIONS**

**SHOES**

PHONE 235

Next Door to Central National Bank



Weston Theodore W (Edith H), slsmn Lemieu  
Realty Co, h 2 Court park

**WESTERN UNION TELEGRAPH CO**, Mrs Alma  
Van Landingham Mgr, 13 S 4th, Tel 22

Wev Erwin S, steno Pinellas Abstract Co, b Beach Drive  
Wever see also Weaver

Wever Arthur J (Ina), h w s Wood 8 n of 9th av N

Wever Edgefield, foreman, h 800 Wood

Wever Mertice, b 800 Wood

Wever Milledge D (Zorah), tmstr, h 809 Wood

Wever Pickens P, slk E O Painter Fert Co, b 800 Wood

Wever Ray (Bertha), tmstr, h e s Wood 1 n of 9th av

Weylman Frank W (Lillian), h 463 4th av N

Weyrauch Martin J (Sadie), prnter Advance Art Print-  
ery, h Arlington St Greenridge

Wharmley James (Susie), pianos 456 Central av, h 633  
3d n

Wheatley Giles G (Beatrice), contr, h 833 7th av N

\*Wheeler Abraham A, laundrvmn, h 617 2d S

**"JOHNSON'S"**

Tel 178-B  
265-7-9 Central Avenue.

**Florida Electric & Machinery Co.**

ELECTRICAL ENGINEER, CONTRACTING AND GENERAL  
REPAIRING, ELECTRICAL SUPPLIES

18 THIRD STREET, NORTH

PHONE 507-B

# Acreage Our Hobby

Miller the Land Man Tel. 69 Detroit Annex

ST. PETERSBURG DIRECTORY, 1914

26

Wheeler Edward, driver Citizens Ice & Cold Storage Co  
Wheeler Ida I, h 103 3d av N  
Wheeler Leonard (Ida), electn, h 364 14th N  
\*Wheeler Thomas (Mary), lab, h 215 12th S  
Wheelus Ernest, driver, b rr 134 3d av S  
Whiddon Robert O. barber Stint Bros, r 209 3d S  
Whitcomb Charles (GeorgiaB), slsmn J B Smith, r 527  
Koster  
White Alan H (Grace), job dept mgr Independent, h  
105 8th av N  
White Alfred S (Evelyn), eng, h 736 7th av N  
White Amasa B, h 26 7th N  
White Bertha, b 764 9th av N  
White Charles J (Minnie L), h 335 4th av S  
White Charles M (Luella M), elev opr Cent Nat  
Bank bldg, h s s 15th av S nr 2d  
White Charles T (Bessie), adv mgr Independent, h 241  
4th N  
White Edward B (Emma), h 311 5th av S



PHONE 346

## TOCQUE'S

FRENCH CLEANING AND PRESSING  
DRY CLEANING A SPECIALTY  
154 CENTRAL AVENUE

White Emory A, b 530 Lake  
White Frank Mrs, h 347 1st S  
\*White James (Lula), lab, h 1221 3d av S  
White James G (Mabel R), h 86 5th av N  
White James R (Mollie), tailor 202 Central av, h 612  
4th S  
White James W, b 86 5th av N  
\*White John, lab, b 1034 Houser av  
White John W, carp, h 718 Koster  
White Julia M (wid C S), h 519 1st av S  
White Lee S (Julia P; White-Palmer Co), h 311  
5th av S  
White Minnie L, clk C P Goodwin, b 335 4th av S  
White Oscar, carp, b 764 9th av N  
WHITE-PALMER CO (Lee S White, Wm C Pal-  
mer), Merchant Tailors, "Clothes That Satisfy,"  
Pressing of "The Better Kind," 24 3d N, Lewis  
Block, Tel 241

**A. W. ROGERS** THE JEWELER  
265 CENTRAL AV.  
FINE ENGRAVING AND REPAIRING DEPARTMENT

**F. H. RICHARDSON**

*"The Electrical Man"*  
Phone 214-B  
30 FIFTH STREET, S.

# St. Petersburg Hardware Co.

FURNITURE, PIANOS AND VICTOR TALKING MACHINES  
"EVERYTHING TO FURNISH THE HOME"

266

R. L. POLK & CO.'S

**W. F. SMITH, Paint and Wall Paper Store**  
**THE ONLY EXCLUSIVE STORE OF ITS KIND IN THE CITY**  
418 CENTRAL AVE.

White Richard E, student, b 119 4th av S

**WHITE STAR MARKET (Love & Tucker), Flor-**  
**ida and Western Meats, Poultry, Eggs, Vegeta-**  
**bles, Etc, 37 9th N, Tel 534**

White Thomas G (Dollie), butcher, h 750 Central av

White Wm M (Virginia), mach, h 650 Central av

White Wm O (Blanc & White), h 700 9th N

\*Whitehurst James A, porter St Petersburg Hdw Co,  
h 920 Hanson av

Whitehurst Laura M, h 145 4th av N

Whiteman Ira V (Helena), painter, h 5th S cor 6th av

Whitford John C, jeweler 249 Central av, h same

Whiting George W (Isadora), h 333 8th av N

Whitmore Henry packer Hibbs Fish Co

Whitney Leonard A (Villa), sec St Petersburg Board  
of Trade, h 225 4th N

\*Whittaker David (Evelina), lab, h 1120 Hanson av

## WINSTON S. BRANNING

ONE PRICE SHOE AND CLOTHING STORE  
316 CENTRAL AVENUE PHONE 18

Whittaker John (Esther), florist, h n s Tangerine av  
nr Gilbert's sta

Whittaker Oscar J (Ethel), contr, h 424 Wood

\*Whittaker Stella (wid Wm), h 225 9th S

Whitted Albert J, electn, b 656 1st N

Whitted Clarence E, student, b 656 1st N

Whitted Charles A, eng, b 656 1st N

Whitted E A, mach St Petersburg Noverty Works

Whitted George B, b 656 1st N

Whitted Julia J Mrs (Whitted Realty Co), h 656 7th av  
N

Whitted Thomas A (Julia), master mech, h 656 1st N

Whitted Realty Co (Mrs J J Whitted, Charles Phil-  
lips), 216 Central Natl Bank bldg

Whittier Olin D (Ella C), slsmn W J Millikin, res  
Big Bayou

Wickham J Edgar (Edith), carp, h 15th N nr Han-  
son av

## J. G. FOLEY

REAL ESTATE AND INSURANCE. AGT. MALLORY and GULF &  
SOUTHERN S. S. COMPANY 476 CENTRAL AVE.

# UP-TO-THE-MINUTE

ST. PETERSBURG STEAM LAUNDRY  
109 THIRD STREET, SOUTH PHONE 55

ST. PETERSBURG DIRECTORY, 1914 267

Wickwire Scott F (Emily M), carp, h 800 2d av N  
\*Wideman Andrew (Hattie), gardener, h 743 5th S  
WIGWAM THE, Mrs Eleanor C Reed Propr, 256  
1st N cor 3d av S, Tel 116 (See page 37)

WILCOX ELTON L (Alice B), Dentist 303 Home  
Security Bldg, Tel 251, Office hours 8 to 12 m, 1  
to 5 pm and by appointment, r Chautauqua Hotel

WILCOX HELEN F (wid Thaddeus H), Propr Hot-  
tel Chautauqua, h same, Tel 78-B

Wilder Chauncey G, b 629 1st av N

Wilder John A (Mary), painter, 702 7th S

Wilder John S (Eunice M), road master St P & Gulf  
Ry, h 629 1st av N

Wilder Paul, mach, b 629 1st av N

Wildfong Edward (Ida), slsmn Sou Sales Co, h Crown  
av nr 9th S

Wildwood Airdome, Keller Bros proprs, moving pictures  
533 Central av

## CLEARWATER ABSTRACT CO.

Our Records Are Always Up With Those in the Office of the County  
Clerk and Court Judge. Your Business is Solicited and Appreciated.  
All Work Turned Out From Our Office is Guaranteed

\*Wiley James, lab, r 1058 2d av S

Wilhelm John L (Annie C; Wilhelm & Mangold), h  
11th av S nr 8th

Wilhelm & Mangold (J L Wilhelm, J G Mangold) 2d  
hd gds, 160 Central av

Wilkerson Dewitt C (Lillian A), aud St Petersburg  
Electric Light & Power Co, h 34 8th av N

Wilkins Walter P (Mary T; The Appleman), h 450 1st  
av N

Wilkinson Ida (wid H L), h 9th av N cor 1st N

Wilkinson James S (Tula), contr, h 241 1st N

Wilkinson Joseph A, slsmn Robinson Bros, r 438 Central  
av

Wilkinson Roland, b 9th av N cor 1st

Wilkinson Sadie, b s s Tangerine av nr Pleasant Dale sta

Willatowski Edwin W, photogr 200 2d av S, h same

Williams Adelaide A (wid Samuel), h 309 3d N

\*Williams Alex R (Nellie), lab, h 1316 4th av S

## IDEAL LUMBER CO.

DEALERS IN ALL KINDS OF BUILDING MATERIAL  
CORNER NINTH STREET AND SECOND AVENUE, SOUTH

NORWOOD'S

Shoes and Gents Furnishings  
427-429 Central Avenue  
Phone 3-B

# You Had Better See Miller the Land Man

Tel. 69 201 Central Avenue Detroit Annex

268

R. L. POLK & CO.'S

## High Class Merchant Tailors

ST. PETERSBURG TAILORS & DRY-CLEANERS 17 THIRD STREET, N. TEL. 203

- Williams Allie, b n s Tangerine av nr Green Ridge sta  
\*Williams Anna, Indrs, h 818 2d av S  
Williams Barney C (Elizabeth), boatman, h Bethell av  
nr 2d  
\*Williams Bishop, driver Blocker Transfer Co  
\*Williams Caroline, cook, b 950 4th av S  
Williams Caroline M (wid Charles H), h 10th av N  
opp 2d  
\*Williams Carrie, dom, h 951 1st av S  
\*Williams Chesley W (Bessie), propr Meharry Phar-  
macy, phys 212 9th S, h 734 2d av S  
Williams Chester L (Paula), clk P O, h 220 2d av S  
\*Williams Ella, Indrs, h 116 8th S  
\*Williams Ella (wid David), h 950 4th av S  
Williams Eloise J (wid Henry H), h 503 Central av  
Williams Emma, b Tangerine av nr Green Ridge sta  
\*Williams Emma (wid M James), h 910 2d av N  
Williams Emma Moore, C R Hall, b 90 3d av N

## SEE M. D. SEAMAN

THE REAL ESTATE BARGAIN MAN  
PHONE 541 402 HOME SECURITY BUILDING

- Williams E Wilbur (Carrie), cond, h 60 5th av N  
Williams Foster cond, b 510 3d av S  
Williams Frank, lab, b 758 7th av N  
\*Williams Frank (Bessie) lab, r 811 2d av S  
\*Williams Frank (Amelia), lab, h 1034 1st av S  
Williams F Fay student, b cor 3d S and 3d av  
WILLIAMS GARAGE (J Mott, J Mott Jr and K L  
Williams), Automobile Supplies and Repairs, 3d  
S cor 2d av, Tel 362 (See page 6)  
\*Williams Harvey, lab, h 949 1st av S  
\*Williams Henry, porter, b 604 1st av S  
Williams Henry W (Inez), fisherman, h w s Wood  
5 n of 9th av N  
WILLIAMS HORACE (Ida W), Genl Mgr Citizens  
Ice & Cold Storage Co, h 28 9th av, N Tel 479-2r  
WILLIAMS JACK, Barber Shop and Pool Room,  
200-202 Central av, Tel 142, h 136 3d av N (See  
page 8)

## LEWIS GARAGE

THOMAS BROS., PROPRS. AGENTS FOR "CADILLAC"  
GENERAL REPAIRS AND SUPPLIES 108-112 CENTRAL AV

# The Pinellas Hardware Co.

Phone 23-B We Sell Great Majestic Ranges 337 Central Avenue

ST. PETERSBURG DIRECTORY, 1914 269

- \*Williams James (India), lab, h 1026 1st av S  
**WILLIAMS J MOTT** (Frances B; Williams Garage) h cor 3d S and 3d av, Tel 362  
**WILLIAMS J MOTT JR** (Williams Garage), b cor 3d S and 3d av, Tel 362  
Williams Jesse B (Louise), office mgr C B Witt Co, h 456 Beach Drive  
\*Williams John, lab, r 8th S i n of 5th av S  
\*Williams John lab, b 332 9th S  
\*Williams John (Delia), lab, h 12 4th al S  
\*Williams John (Mary), lab, r 1020 2d av S  
Williams John F (Mary F), clk, h s s 15th av S, cor 3d  
\*Williams John M (Essie), tmstr, h 1243 5th av S  
Williams John R (Mary E), propr Florida Hotel, h 519 2d av S  
\*Williams Joseph, driver Blocker Transfer Co  
Williams Kenneth W (Lena), capt Fire Dept, h 311 7th av S

## HOME FURNISHINGS OF EVERY VARIETY

THE J. N. CALHOUN FURNITURE COMPANY  
172 CENTRAL AVENUE PHONE 101-B

**WILLIAMS KING L** (Williams Garage), b cor 3d S and 3d av, Tel 362

- \*Williams Lawrence (Angie), lab, h 1061 3d av S  
\*Williams Lomas (Gertrude), lab, h 302 Williams  
Williams Louis N (Emma), carp, h 12th av N 2 e of 4th  
Williams Margaret Mrs, h Sunset Cottage, Springhill add  
Williams Miller G (Irene), propr The Pinehurst, h 145 4th av N  
\*Williams Moses (Della), lab, r 1245 5th av S  
\*Williams Nelson, lab, h 1134 2d av N  
Williams Nettie (wid J C), h 136 3d av N  
Williams Paula Mrs, steno Ramm's Garage Inc, h 220 2d av S  
\*Williams Profit (Lula), tmstr, h 1126 2d av N  
\*Williams Raleigh (Bessie), phys, h 259 2d av S  
\*Williams Richard, lab, r 1020 2d av S  
\*Williams Robert (Edna), lab, h 278 9th N



**SMITZ**  
NOT SMITH

**RELIABLE  
REAL ESTATE  
DEALER**

468 Central Avenue

**RIDGELY REALTY CO.**  
227 CENTRAL AVENUE  
High Grade Realty  
SPECIALISTS IN  
PHONE 68



# Red Cross Pharmacy

OUR LOCATION IS NO. 231 CENTRAL AVENUE, PHONE 29-B.  
EXCLUSIVE AGENTS FOR PENSLAR and DIKE LINE OF DRUGS

270

R. L. POLK & CO.'S

GIVEN TO YOUR FIRE INSURANCE  
BY AMERICAN BANK & TRUST COMPANY  
Nos. 342 and 344 Central Avenue

- \*Williams Roland, cook R W Chester
- \*Williams Samuel (Annie), drayman, h 760 Lincoln pl
- Williams Sara E. (wid George W), h 272 13th N
- Williams Susan (wid C S), b L M Williams
- \*Williams Thomas (Phyllis), lab, h 256 Williams
- Williams Thomas E, auto painter S L Morrison, b 834  
7th av N
- \*Williams Thomas H eng St Petersburg Electric L &  
P Co, h 950 2d av S
- \*Williams Thomas W Rev (Julia), propr Meharry Phar-  
macy, pastor McCabes Memorial M E Church,  
h rr 857 2d av S
- \*Williams Van (Nora), lab, h rr 1050 1st av S
- Williams Verna, b 60 5th av N
- Williams Wm B (Lena), dentist 200-202 Home Se-  
curity bldg, h 633 2d N
- \*Williams Wm C (Nancy), waiter, r 1315 4th av S

## Kithcart Realty Co.

EVERYTHING IN REAL ESTATE  
519 CENTRAL AVENUE PHONE NO. 385

Williams Wm M (Kate), h n s Tangerine av nr Green  
Ridge sta

**WILLIAMS WM W (Nellie), Hardware, Pocket  
and Table Cutlery, Crockery and Glassware,  
Farming and Mechanical Tools, 869 Central av,  
Tel 313-B, h 832 2d av N**

Williams Wyatt C (Abbie), collr, b 959 Baum av

\*Williams Alice (wid Charles), h 1245 2d av S

Willis Leila M, clk J G McCrory Co, b cor Orange av  
and 4th

**WILLITS JESSE R, with St Petersburg Investment  
Co, b 533 9th S**

Willson-Chase Co, Beulah C Chase pres, L B Irwin  
(Cincinnati O) vice-pres, Lena M Chase sec,  
Edward B Willson treas and mgr, dry goods 355  
Central av

Willson Edward B, treas and mgr Willson-Chase Co,  
h 350 5th av S

## SEE B. J. FARMER

FOR ANYTHING IN THE REAL ESTATE LINE  
301 CENTRAL NATIONAL BANK BUILDING

Special Attention

# St. Petersburg Hardware Co. Agents Ford, Hudson and Paige Cars

ST. PETERSBURG DIRECTORY, 1914

271

Willy Alfred T (Florence), plumber, h 333 3d S  
 Wilmore Edith A (wid James), h 225 8th av  
 Wilson Arthur G (Wilma), h 348 9th av N  
 Wilson Carrie L, r 811 Central av  
 Wilson Charles A, editor Sunshine Magazine, r 217 4th  
 N

Wilson Charles D (Jennie), h 15 Court park  
 Wilson D LeRoy (Lizzie), carp, h rr 149 2d av S  
 \*Wilson Frierson (Florence), lab, r 332 9th S  
 Wilson Fulton M (Judith), farmer, b 77 3d av N  
 Wilson Harriet A (wid Walter), h 349 8th N  
 Wilson John A, slsmn H E Hayward, b 349 8th N  
 Wilson Joseph A, watchmkr A E Siviter, r 9th N bey  
 limits

Wilson Leo, lab, r 104 2d S  
 Wilson L Harry (Juliet K), cond A C L, b 232 1st N  
 Wilson Mary, h al rr Manhattan Hotel  
 \*Wilson Mary (wid David) h 1327 4th av S

## Paul R. Boardman Realty Co.

REAL ESTATE, RENTALS AND LOANS  
 300 CENTRAL AVENUE PHONE 390

Wilson Miriam W, r 811 Central av  
 \*Wilson Thomas (Sarah), lab, r 8th S 2 n of 5th av S  
 Wilson Thomas C, clk, b 400 13th N  
 \*Wimbly Walter (Hattie), lab, h 766 Lincoln pl  
**WIMER EDMUND C (Mattie L), Asst Cashr and  
 Sec Florida Bank & Trust Co, h 401 4th S,  
 Tel 538**

Wimple Anna, hairdresser E B Howard, b 424 2d N  
 Winans Amelia H (Winans & Mulhern), h 419 Central  
 av  
 Winans Cornelius, h 114 3d av S  
 Winans & Mulhern (Amelia H Winans, Mary A Mul-  
 hern), restr 419 Central av  
 \*Wing Charles, tailor St Petersburg Tailors & Dry  
 Cleaners, b cor 3d av and 9th  
 Winshell George, r 601 Wood  
 Winshell Harry J (Mabel), r 601 Wood  
 Wise Cora (wid S E), b 106 8th N

**THE REAL ESTATE PEOPLE**

## ARMISTEAD & FULTON

441 CENTRAL AVENUE

PHONE 425

**LUMBER? YES and ALL Building Material  
 St. Petersburg Novelty Works**

**D. W. BUDD & CO.** | **D R U G S**  
AGENTS EASTMAN KODAKS AND SUPPLIES | 327 Central Avenue  
Tel. 77

272

R. L. POLK & CO.'S

**The Only Exclusive Men's  
and Boys' Store in the City**

Wise Helen E (wid Samuel C), clk Ye Gift Shop, b 145  
4th av N

Wiseman Anna (wid Milton), b 95 5th av N

Wishard Oliver G (Mary), carp, h 846 8th av N

Wisman J W (Bessie), h 433 Bay

Withers John S (Bina), h 242 2d av N

Witt C B Co, W A Kerr mgr, whol grocer 426 1st  
av S

Witter Lorenzo (May), r 124 2d N

Witter Robert A (Anna), eng, h 134 6th av N

Woehl Augustus H, film opr Star Theatre, b 1039  
Baum av

Wolf Henry, h 72 6th av N

Wolfson Adam (Eva), dry goods 412 Central av, r  
Poinsettia Hotel

Woman's Town Improvement Assn, Mrs Mary B  
Merrell pres, Mrs Ella Cole sec, 336 1st av N

Woman's Town Improvement Bldg, 336 1st av N



**Ladies' and Children's  
FURNISHINGS**  
Next Door to Central National Bank  
PHONE 235

Wonderly James H (Agnes J), baker, h s s Tangerine av  
nr Brooklet sta

**WOOD ALVIN J (Florence E), Physician, office 157  
1st av N, Supt St Petersburg Treatment Rooms,  
cor 1st av N and 2d, Tel 149-B, h 728 5th av N,  
Tel 373-2R (See page 15)**

Wood Block, 325 Central av

Wood Clara E, nurse St P Treatment Rooms, b 157 1st  
av N

Wood Emerson M, real est 304 Central av, r same

Wood Emma G (wid I K), h 343 2d av N

Wood Frank, barber E L Waggoner

**WOOD FRANK A (Annie S), Pres Central Natl  
Bank, h w s 9th S cor 7th av, Tel 523-B**

Wood James (Elizabeth), b 610 9th av N

Wood Harry M (Willie S), slsmn, h 236 5th av N

Wood Herbert R, b 610 9th av N

Wood Jonas (Ella), h n s 11th av cor Locust

**Florida Electric & Machinery Co.**

ELECTRICAL ENGINEER, CONTRACTING AND GENERAL  
REPAIRING, ELECTRICAL SUPPLIES  
18 THIRD STREET, NORTH PHONE 507-B

**"JOHNSON'S"**  
265-7-9 Central Avenue. Tel 178-B

# MILLER, The Land Man

201 Central Avenue

Tel. 69

Detroit Annex

ST. PETERSBURG DIRECTORY, 1914

273

Wood Wm H (Mary), h s w cor Locust and 11th av N  
Woodard W Frank (Belle), real est agent, b 650 3d av S

Woodbury Benjamin S (Albina), h 424 2d N

Woodbury Eugene H, chainman C R Hall

Woodbury Gertrude, b 424 2d N

Woodford Wm T (Beulah), bkpr Central Natl Bank,  
h e s Wood 2 n of 9th av S

Woodin Alicia (wid Charles), b 235 3d av N

\*Woodward Edgar W (Irene), contr, h rr 1031 5th av S

Woodward Edward, ship carp, h cor 5th S and 11th  
av S

Woodward Paul E, carp h n s Tangerine av nr Oak  
Park sta

Woodworth George, gardener, h 11th av N 3 e of 5th

Worden Nancy P (wid A L), r 123 4th av S

Worley John A (Elmira), carp, h n s Tangerine av nr  
Rose Corner



PHONE 346

## TOCQUE'S

FRENCH CLEANING AND PRESSING  
DRY CLEANING A SPECIALTY  
154 CENTRAL AVENUE

Worley Wm S (Selma M), clk Brown Bros, h 235 7th  
av N

Worrell Beatrice, b 432 4th S

Worrell Ephraim, (Sadie), electn, h 432 4th S

Worrell Sadie E, b 432 4th S

Worthington Alberta Mrs, b 300 2d N

Worthy Nettie, trimmer Mrs W H Jones, b W H Jones  
Big Bayou

Wren Frank (Minnie), h 212 7th av N

Wren Johnson E (Ruth), clk Newsom, Bennett & Co,  
h 212 7th av N

Wright Alberta F (Laura), h 225 2d N

\*Wright Alfred (Kate), lab, h 325 10th S

Wright Alfred C, h s e cor Locust and 17th av N

\*Wright Alvin, lab C L Lutz, h 325 10th S

Wright Alvah C (Lula M), h 232 2d av S

Wright Alvah G, electn, b 232 2d av S

**A. W. ROGERS** THE JEWELER  
265 CENTRAL AV.

**Diamonds, Jewelry, Silverware**

**F. H. RICHARDSON**

“The Electrical Man”  
Phone 214-B  
30 FIFTH STREET, S.

# St. Petersburg Hardware Co.'s

Garage and Salesroom

2d Ave. S., near 3d St  
Automobile Repairing

274

R. L. POLK & CO.'S

**W. F. SMITH, Paint and Wall Paper Store**

**418 CENTRAL AVENUE**

**EVERYTHING FOR THE PAINTER AND DECORATOR**

Wright Edmund C, sec Lewis-Burton Co, b Locust N cor 17th av

\*Wright Edwin (May), lab, h 108 11th S

Wright Jennie N, b 232 2d av S

\*Wright John (Margaret), lab, h 875 2d av S

Wright John B (Belle L), h 653 1st av N

Wright John C (Minnie), carp, h 257 13th N

Wright Laurence, slsmn Robinson Bros, r La Plaza Hotel

Wright Murray B, b 653 1st av N

Wright Wm (Sylvia), restaurant 701 9th S, h same

Wright Willie P, cashr Lewis-Burton Co, b Locust N cor 17th av

Wyles Walter E (Catherine), painter, h s s 15th av S nr 3d

Wymer John H (Elizabeth J), h 811 3d av N

Wymer L Christine, steno Lemieu Realty Co, b 811 3d av N

## WINSTON S. BRANNING

ONE PRICE SHOE AND CLOTHING STORE

316 CENTRAL AVENUE

PHONE 18

### Y

Yadisch Paul (Susan A), mech, h 734 Pine

Yale Charlotte L, h 327 3d av S

Yannay John, b 826 Central av

**YE GIFT SHOP, C E Kemp & Son Proprs, Stationery, Choice China, Cut Glass and Souvenir Spoons, 353 Central av (See page 9)**

Yonce Joseph T (Mary), City Tax Assessor City Hall, h w s 9th S nr Fairview av sta

York Rudy Mrs, b 145 7th av N

\*Young Bessie (wid Lee), h 1026 2d av S

Young Blanche, steno, b 317 3d N

\*Young Caesar R (Laura), well driller, h 1245 5th av S

Young Elizabeth W, rental dept Blanc & White, b 527 Central av

Young John E (Alta), real est), h 442 1st av N

\*Young May, cook, h rr 824 4th av S

## J. G. FOLEY

REAL ESTATE AND INSURANCE. AGT. MALLORY and GULF & SOUTHERN S. S. COMPANY

476 CENTRAL AVE.

# St. Petersburg Steam Laundry

EQUIPPED WITH LATEST MACHINES AND PRESSES  
109 THIRD STREET, SOUTH PHONE 55

ST. PETERSBURG DIRECTORY, 1914 275

Young Shad R (Vivah), watchmkr, h 230 3d av S  
Yowell James H, clk, b 841 2d av N  
Yowell Mary E (wid Wm), h 841 2d av N

## Z

Zartman Mm E (Almira), b 30 6th N  
Zartman Wm V, b 30 6th N  
Zimpher Perry, electn F-H Richardson, r 121 2d S  
Zoller Joseph F, clk The Appleman, b Allison House  
Zook John M (Eliza), h n s Tangerine av nr Green  
Ridge

## CLEARWATER ABSTRACT COMPANY, Clearwater, Fla.

THE FACT THAT WE ARE LOCATED AT THE COUNTY SEAT  
ENABLES US TO OFFER YOU THE SERVICES OF THE MOST  
COMPLETE SET OF ABSTRACT RECORDS IN PINELLAS COUNTY

427-429 Central Avenue



Phone 3-B

NORWOOD'S  
Dry Goods and Notions

## IDEAL LUMBER CO.

DEALERS IN ALL KINDS OF BUILDING MATERIAL  
CORNER NINTH STREET AND SECOND AVENUE, SOUTH



# Stability AND Permanency

**Do you realize that a City Directory advertisement is a testimonial to the permanency, the stability, of the advertiser?**

That's the sort of concern all of us want to patronize, because we know when they sell us merchandise they are behind it in every way, today, tomorrow, and for the years to come.

*"Fly-by-night," "fire-sale" and other temporary or "get-rich-quick" concerns rarely appear in the City Directory.*

And it is a noteworthy fact that the concerns which advertise one year in the city directory are there again next year. 90% of directory advertising is renewed.

Directory advertising, is profitable. In connection with the classified business headings it is doubly effective.

*May we explain how and why it will pay you?*

**The Publishers of this Directory**

## *Clearwater, Florida*

---

Clearwater the county seat of Pinellas County is one of the most beautifully located towns in Florida. Situated on a bluff rising sharply from the bay it commands a magnificent view over Clearwater Bay into the open gulf. Lying about 30 miles west of Tampa, 18 north of St Petersburg and 256 southwest of Jacksonville, it has splendid transportation facilities north, south and west. Clearwater has a modern sewerage system, electric lights, water works, paved streets and cement sidewalks. The fruit grown around Clearwater is exceptionally good and the numerous packing houses are kept going to their limit during the season. The uniform climate is the means of bringing more tourists every year, many of whom are building permanent homes. There are two large and flourishing banks in Clearwater with a combined capital and surplus of almost \$150,000.00 which speaks well for a city of its size, while churches of the various denominations are to be found conveniently located. The estimated population of 2633 for this year compares very favorably with the 1400 which the city boasted two years ago and is proof positive that Clearwater is steadily gaining each year. The publishers herewith extend their thanks to the business men and residents in general for the courtesies received.

Respectfully,

R. L. POLK & Co.



# PEOPLE'S BANK OF CLEARWATER

OFFICERS: { L. B. SKINNER, PRES.  
M. W. ULMER, VICE PRES.  
J. C. KINGSBURY, CASHIER  
TAVER BAYLY, ASST. CASHIER

---

Capital - \$60,000.00  
Surplus - 18,000.00

---

DEPOSITORY { COUNTY OF PINELLAS  
STATE OF FLORIDA

## HARBOR OAKS



For Prices and Booklet Send to

**Donald Alvord**                      **Dean Alvord**  
3 Tooke Building, Clearwater, Fla.

## MISCELLANEOUS INFORMATION

---

### COUNTY GOVERNMENT

---

#### PINELLAS COUNTY OFFICIALS

Court House—Ft Harrison av S  
 County Judge—Leroy Brandon, Clearwater  
 Clerk of the Circuit Court and Recorder of Deeds  
 —C W Wiecking, St Petersburg  
 County Attorney—Melvin A McMullen, Largo  
 Tax Assessor—John N Brown, St Petersburg  
 Tax Collector—Eli B McMullen, Largo  
 Treasurer—Charles B McClung, St Petersburg  
 Sheriff—M M Whitehurst, Clearwater  
 Superintendent of Public Instruction—Dixie M  
 Hollins, Clearwater

---

#### SIXTH JUDICIAL CIRCUIT

(Embracing Hillsboro and Pinellas Counties)  
 Circuit Judge—F M Robles, Tampa  
 Prosecuting Attorney—George R Raney, Tampa  
 Clerk of Court—C W Wiecking, St Petersburg  
 Terms—Second Tuesday in February and Sep-  
 tember

---

#### PINELLAS COUNTY COURT

County Judge—Leroy Brandon  
 Winter Term—Second Tuesday in January  
 Spring Term—Second Tuesday in April  
 Summer Term—Second Tuesday in July  
 Fall Term—Second Tuesday in November

*Phone 79**SEE***HAMILTON & JONES*****Real Estate***

*For bargains in Orange and Grapefruit  
Groves, Citrus and Garden Lands, City  
Property, Real Estate Investments and  
Business Propositions*

***Hamilton & Jones****Rooms 1 & 2,**Theatre Building,**Clearwater, Fla.***THE NEW YORK STORE**

L. FRANK, Propr,

**Dry Goods, Clothing, Notions,  
Shoes and Hats**

Ladies' and Gents' Ready-to-Wear Goods

Cleveland St.

Phone 205

Clearwater, Fla.

**A. D. SUMMERS****N. Ft. Harrison Ave.****Phone 2 06A**

**Plumbing Contractor  
Repair Work a Specialty**

**PRICES RIGHT**

## BOARD OF COUNTY COMMISSIONERS

Chairman—S S Coachman, Clearwater; F A Wood, St Petersburg; O T Railsback, St Petersburg; J T Lowe, Anona; L D Vinson, Tarpon Springs; W R Rowland, St Petersburg, Attorney

---

## COUNTY BOARD OF TRADE

W L Straub (St Petersburg) pres; J C Beckman (Tarpon Springs) sec; H W Bivins (Clearwater) treas

---

## BOARD OF PUBLIC INSTRUCTION

Chairman—A F Bartlett (St Petersburg), A P Beckett (Tarpon Springs), W A Allen (Largo), Dixie M Hollins Supt and Sec

---

## BOARD OF TRUSTEES OF PINELLAS COUNTY

Chairman—H W Bivins (Clearwater); A F Thomasson (St Petersburg), A M Lowe (Tarpon Springs)

---

## CITY GOVERNMENT

(City Hall Ft Harrison av opp Laura)

Mayor—Charles H Evans

City Clerk—Robert T Daniel

Municipal Judge—Charles Evans

Tax Assessor—H G Whitesell

Chief of Police—J E Eldridge

Chief of Fire Department—J L Aunspaugh (volunteer)

Water Department—A J Brandon, supt

# McMULLEN REALTY CO.

ORANGE AND GRAPEFRUIT GROVES

City Property

Improved and Unimproved Land

Peoples Bank Bldg. Tel. 30 Clearwater, Florida

## MRS. A. D. SUMMERS

### Real Estate and Insurance

Bargains in City Property

Groves and Acreage

JEFFORDS-SMOYER BLDG. CLEARWATER, FLA.

CLAUDE T. HAMMOCK

HARRY HAMMOCK

## HAMMOCK BROS.

Pinellas Realty

Orange and Grapefruit Groves, Improved and Unimproved Land and City Property

TEL. 127

10 & 11 DAVEY BLDG.

### Mr. Business Man:

DO YOU WANT A LIST OF THE MANUFACTURERS OR DEALERS IN YOUR LINE OR ANY OTHER LINE? ADDRESS :: ::

R. L. POLK & COMPANY

CHICAGO, ILL

## COUNCILMEN

J R Thomas pres, B M Caruthers, R K Brandon,  
W T Harrison, W N Reece, W S Smith, J C Whittle

## POLICE DEPARTMENT

J E Eldridge chief, J F Bennett

## BOARD OF BOND TRUSTEES

H W Bivins chairman, J W Matchett, I E Nicholson

## BOARD OF EDUCATION

C H Field chairman, J N McClung, J M Barco

## SCHOOLS

Clearwater High School—Ft Harrison av S, J I  
Reece prin

Grammar School—Ft Harrison av S

\*Pinellas Institute—The Heights, C E Murray  
prin

## BANDS

Knights of Pythias Band—Meets Davey block

## BANKS

Bank of Clearwater—Cleveland st, capital \$50,000; surplus \$20,000; D F Conoley pres; J J Eldridge, A C Clewis vice-pres; H W Bivins cashr

Peoples Bank of Clearwater—Cor Cleveland and Ft Harrison av; capital \$60,000, surplus \$18,000; L B Skinner pres; M W Ulmer vice-pres; J C Kingsbury cashr; Taver Bayley asst cashr

# FOLEY & RICKER

## Real Estate and Insurance

ORANGE and GRAPEFRUIT GROVES  
in the Pinellas, Peninsula and the famous  
lake section of Polk County yield  
from 20% to 50%.

We specialize in groves and grove lands and our expert advice is at your service. We have listed exceptionally good values on reasonable terms. Let us mail you our lists or permit us to show you our properties.

We allow R. R. fare not exceeding \$25.00 if you purchase groves of us or will gladly refund R. R. fare if our property descriptions cannot be verified.

In beautiful Clearwater, the highest city on the West Coast, we have Bay Front winter homes, lots and city properties on high class developments.

Detailed lists upon application.

Room 1 Peoples Bank Bldg. Clearwater, Fla.

## BIG "4" MEAT MARKET

J. H. YELVINGTON, Propr.

Florida and Western Meats

Game, Poultry and Eggs

All Western Meats Received Fresh from Tampa Daily

CLEVELAND ST. Phone 5 CLEARWATER, FLA.

I. STOUNE

S. C. CANDLER, JR.

## GULF COAST FURNITURE COMPANY

House Furnishings

Everything at Reasonable Prices

Cleveland St.

Phone 187

Clearwater, Fla.

## CHAMBER OF COMMERCE

Clearwater Chamber of Commerce—Drew av;  
E H Jones sec

---

## CHURCHES

Baptist Church—Ft Harrison av cor Hendricks,  
Rev W G Sparkman pastor

Church of the Ascension (Episcopal)—Cor Ft  
Harrison av and Havens, Rev H W Ticknor rector

First Presbyterian Church—114 Ft Harrison av  
S, Rev J T MacLean pastor

Methodist Episcopal Church South—Cor Ft Har-  
rison av S, Rev John Beers pastor

Clearwater Library—Over Bank of Clearwater,  
2347 volumes, open from 2:30 to 5:30 p m

---

## NEWSPAPERS

Clearwater News—(Weekly), Charles H Evans  
mng editor, Cleveland st

---

## POST OFFICE

(209 Cleveland st)

J M Crumpton postmaster; Daisy M Craven asst  
postmaster; Lena Hart and Martha Martin clerks;  
office hours: 7:00 a m to 6:00 p m; Sundays and  
holidays 8:00 to 9:00 am; E E Shaw carrier R F D

---

## SECRET SOCIETIES

### MASONIC

Clearwater Lodge No 127 F and A M—Meets  
second and fourth Tuesdays of each month in Davey  
Blk



# A. J. LEE

CLEARWATER, - FLA.

Contractor for Painting, Paper  
Hanging and Decorating

---

See Me before letting your Con-  
tract and Save Money

---

Estimates Cheerfully Furnished  
on all Work

E. A. MARSHALL

R. K. BRANDON

## MARSHALL & BRANDON

### REAL ESTATE

---

ROOM 6, PEOPLES BANK BUILDING  
CLEARWATER - FLORIDA  
PHONE 92

---

City Property, Orange Groves, Timbered Lands---or  
anything you want in Real Estate. Call or  
write us---we will give you facts---  
and a square deal.

Clearwater, Florida == The Gulf Breeze City  
UNEXCELLED FOR HEALTH AND BEAUTY

## O E S

Eastern Star Lodge No 4—Meets first and third  
Tuesdays of each month in Davey blk

---

## I O O F

Gulf Lodge No 12—Meets every Thursday even-  
ing in Davey blk

---

## K O P

Sunrise Lodge No 70—Meets every Monday  
evening in Davey blk

---

## U D C

Mary Curtis Lee Chapter No 1451—Meets first  
Monday in each month at homes of members

W. T. HARRISON

J. D. BASKIN

**HARRISON & BASKIN****Real Estate, Loans and Insurance**

Special Agents for Large Tracts Bay Front Property

Timbered Lands

Orange and Grapefruit Groves

SUB-DIVISION TRACTS BOUGHT AND SOLD  
IN ANY PART OF THE STATE

Room 4, Jeffords &amp; Smoyer Bldg.

Telephone 177

Clearwater, Florida

**CLEARWATER  
STEAM LAUNDRY**

J. D. and J. G. BASKIN, Proprs.

**Modern, Sanitary****and****Up-To-Date**

Cleveland Street, East of A. C. L. Ry.

TELEPHONE 56, CLEARWATER, FLA.

# The Pinellas Hardware Co.

Phone 23-B Fishing Tackle, Sporting Goods 337 Central Avenue

CLEARWATER DIRECTORY 1914

289

## R. L. POLK & CO.'S CLEARWATER DIRECTORY 1914

### ALPHABETICAL LIST OF NAMES

An asterisk (\*) before a name denotes colored.

#### A

- \*Aaron Paul, lab, h A C L nr Nicholson
- \*Aarons Roy, driver, h Tate qtrs
- \*Adams George (Emma), lab, h Garden av nr Jones
- Adolphus Gustavus (Alice), phys Jeffords & Smoyer bldg, h Ft Harrison av nr Hart

## The J. N. Calhoun Furniture Co.

THE GREAT HOME FURNISHING STORE  
172 CENTRAL AVENUE PHONE 101-B

- Agee J Newton (Julia), carp, h Orange pl
- \*Alexander Mary, Indrs, h A C L nr Nicholson
- Allen Blanche W, music tchr Rogers st, h same
- Allen Edna L, steno Marshall & Brandon, res Largo
- Allen Jeanette J (wid W Wallace), h Rogers st
- Allen Marie, librarian Clearwater Library
- ALVORD DEAN (Nellie B), Propr Harbor Oaks Subdivision, h Druid rd, Harbor Oaks
- ALVORD DONALD, Propr Harbor Oaks Subdivision, office Tooke Bldg, Tel 124, h Druid rd, Harbor Oaks (See page 278)
- Alvord Evelyn, b Druid rd Harbor Oaks
- Amuse-U Theatre, J J Couch propr, Ft Harrison av S
- \*Anderson Lewis N Rev (Julia), pastor First Baptist Ch, h A C L nr Cedar
- Anderson Lummie C, carp, b O N Johnson

RIDGELEY REALTY CO.  
227 CENTRAL AVENUE  
High Grade Realty  
SPECIALISTS IN  
PHONE 68



**SMITZ**  
NOT SMITH

SALES AGENT FOR  
Manatee County  
PROPERTY  
468 Central Avenue

# RED CROSS PHARMACY

OUR GOODS ARE FRESH, FIRST-CLASS, THE MOST UP-TO-DATE DRUG STORE IN TOWN. DRUGS, PERFUMES, STATIONERY CIGARS, CIGARETTES, ETC.

290

R. L. POLK & CO.'S

CONSULT REAL ESTATE DEPARTMENT  
OF AMERICAN BANK & TRUST COMPANY  
Nos. 342 and 344 Central Avenue

\*Anderson Sanco, clothes presser, b Linda Hutchinson

son  
Anderson Wm B, carp, b<sup>d</sup> O N Johnson

Armstrong Elias J (Pauline), clk W H Freeman, h  
Drew av e of A C L

Armstrong Elizabeth D (wid E J), b Sunset ct

Armstrong Maria N, b Sunset ct

\*Armstrong Quarters, e of A C L bet Drew and  
Cleveland

Atlantic Coast Line R R Co, R R Williams agt,  
Cleveland st

Aunspaugh Ellen J (wid S P), boarding Ft Harrison  
av nr Laura

Aunspaugh Joseph L (Arrie B; Aunspauge & Hart),  
h Ft Harrison av N

Aunspaugh & Hart (J L Aunspaugh, O S Hart),  
tailors Ft Harrison av S

Avant S W, carp, b Mrs L M Logsdon

## KITHCART REALTY CO.

HOUSES, LOTS, GROVES, RENTALS  
519 CENTRAL AVENUE PHONE NO. 385

Avery Lester, architect Jeffords & Smoyer bldg, r  
Ft Harrison av N

\*Aytch James (Mary), lab, h Hendricks nr Garden av

### B

Bachman Hiram W (Lynch A), h Osceola av nr  
Haven

Bachman Mary E, b H W Bachman

Bailey Elmer L (Susie), asst tax assessor, h Cleve-  
land st

Bailey Howard D, clk Jeffords & Smoyer, b E L  
Bailey

BANK OF CLEARWATER, D F Conoley Pres, J  
J Eldridge Vice-Pres, A C Clewis Vice-Pres, H  
W Bivins Cashier, L E Johnston Asst Cashier,  
Cleveland st opp Postoffice, Tel 29 (See page 2)

Baptist Church, Ft Harrison av cor Hendricks

## LET B. J. FARMER

THE INSURANCE MAN WRITE YOUR INSURANCE  
301 CENTRAL NATIONAL BANK BUILDING

FOR INVESTMENTS

# St. Petersburg Hardware Co.

BUILDERS' HARDWARE, PAINTS, OILS, GLASS, SASH, DOORS  
AND BUILDING MATERIAL

CLEARWATER DIRECTORY 1914

291

- Barco Barnett B (Barco Realty Co), h Orange pl  
Barco James M (Susan; Barco Realty Co), h Ft Har-  
rison av cor Drew  
Barco Realty Co (J M and B B Barco), Cleveland st  
Barco Sue, clk county treasurer, b J M Barco  
Barnes George (Madie), eng Clearwater Ice Factory,  
h Garden av nr Cleveland  
Barnes Joseph S, driver, b cor Watterson av and  
Cleveland  
Baskin Hamden H, student, b J D Baskin  
**BASKIN JAMES G** (Ola; Clearwater Steam Laun-  
dry), res Dunellon Fla  
**BASKIN J DAVIS** (Annie; Harrison & Baskin;  
Clearwater Steam Laundry), h Ft Harrison av  
nr Park, Tel 123  
Bass Walter A (Jane), h Osceola st  
\*Battle Wm (Frances), lab, h Jacksonville sub  
\*Battles Jesse (Eliza), lab, h Jacksonville sub

## Paul R. Boardman Realty Co.

OVERLAND AUTOMOBILE AGENCY  
300 CENTRAL AVENUE PHONE 390

- Bayly Elizabeth, b Drew av nr Osceola av  
**BAYLY TAVER**, Asst Cashr Peoples Bank of Clear-  
water, h Drew av nr Osceola av  
Baynard Lulu, bkpr J J Mendenhall, b O E Baynard  
Baynard Oscar E (Sadie), dept mgr J J Mendenhall,  
h Boulevard cor 1st  
Beckett Fred, boatman, b cor Jones and Ft Harri-  
son av  
Beckett Hamilton, fruit pkr, b cor Jones and Ft Har-  
rison av  
Beckett John, carp, b cor Jones and Ft Harrison av  
Beckett John D (Ellen), carp, h Jones cor Ft Har-  
rison av  
Beers Bertha M. mlnr Mrs B C Stearns, b John Beers  
Beers John Rev (Sarah M), pastor M E Church  
South, h Turner nr Ft Harrison av S  
Beers Laura M, clk Risk & Boteler, b John Beers  
Beers Lesley, b John Beers

## ARMISTEAD & FULTON

441 CENTRAL AVENUE. PHONE 425  
CITY AND SUBURBAN HOMES FARMS AND ORANGE GROVES  
AGENTS NEW YORK LIFE INSURANCE CO.

When You Need  
**LUMBER AND**  
Building Material  
CALL THE  
St. Petersburg Novelty Works

**D.W. BUDD & CO.** | **DRUGS**  
**REXALL REMEDIES** | 327 Central Avenue  
 Tel. 77

292

R. L. POLK & CO.'S

**Hart, Schaffner & Marx**  
**Clothing, Walk-Over Shoes**

- \*Bell Annie M, Indrs, b James Nelson
- \*Bell Francis, lab, b Henry West
- Bell Harry T, dftsman L Avery, r Cleveland st
- Bell Jesse J, agt Standard Oil Co, r Part st
- \*Bell Raleigh B, clothes clnr Garden av cor Hendricks, b Jones st
- Bellamy Eugene, yardman Lowe Emerson
- Bennett J Frank, police, b Cleveland st
- Bennett Pearl, dressmkr, b Cleveland st
- \*Bennett Wm, lab, h Jacksonville sub
- Bergman Lenora Mrs, r J H Brown
- Berryhill John A (Mary), carp, h Ft Harrison av nr Drew
- \*Best Louis, lab, b I E Croom
- Beverly Frank M (Lena M), h Floyd nr A C L Ry
- Bidwell George L (Lenora E), h Engman pl nr Ft Harrison av
- Bidwell Harold W, b G L Bidwell

**DRY GOODS, NOTIONS**  
**SHOES**

PHONE 235

Next Door to Central National Bank



**"JOHNSON'S"**  
 265-7-9 Central Avenue. Tel 178-B

- BIG "4" MEAT MARKET**, J H Yelvington Propr, Florida and Western Meats Daily, Cleveland st, Tel 5 (See page 284)
- Bird John U (Catherine), atty Peoples Bank bldg, h Ft Harrison av
- Bird Wade H (Rosa M), wood turner, h Park nr A C L Ry
- Bishop David J (Essie), lab, h Ft Harrison av nr Eldridge
- BIVINS HENRY W (Elizabeth J)**, Cashier Bank of Clearwater, h cor Pierce and Osceola
- Blackmer Elmo (Blanche), barber, h 2d nr Boulevard
- Blackwood Margaret G (wid Wm), b R T Daniel
- \*Blanford Edward C (Ada), lab, h Watterson av nr Cleveland
- Blanton Herbert M, dep clk Circuit Court, b J M Blanton

**Florida Electric & Machinery Co.**

ELECTRICAL ENGINEER, CONTRACTING AND GENERAL REPAIRING, ELECTRICAL SUPPLIES  
 18 THIRD STREET, NORTH PHONE 507-B

# Acreage Our Hobby

Miller the Land Man Tel. 69 Detroit Annex

CLEARWATER DIRECTORY 1914

293

Blanton James M (Florissa A), real estate Cleveland st, h Rogers st

Blanton Luther L, clk C H Cole, r Drew av

Board of Education, C H Field chairman, J N McClung, J M Barco

\*Boles Sallie, Indrs, h The Heights

Bolton Benjamin H (Mollie), blksmith Garden av nr Cleveland, h cor Ft Harrison av and Eidridge

Bolton Mollie Mrs, h Ft Harrison av nr Hart

Booker Davis, painter, b T J Cribbs

\*Booker James B, mattressmkr Cleveland rd, h same

Booth Frank J (R J Booth & Son), r Ft Harrison av nr Cleveland

Booth Millie A, b Ft Harrison av nr Cleveland

Booth Richard J (Susan; R J Booth & Son), h Ft Harrison av nr Cleveland

Booth R J & Son (R J and F J), meats, Cleveland st



PHONE 346

## TOCQUE'S

FRENCH CLEANING AND PRESSING  
DRY CLEANING A SPECIALTY  
154 CENTRAL AVENUE

\*Bostwick Herbert (Esther), grocer Garden av nr Jones, h same

\*Bostwick Rufus Ella), lab, h Garden av nr Jones

Boteler Thomas L (Risk & Boteler), woodyard A C L and Eldridge, b W A Hart

Bowen John T, phys Jeffords & Smoyer bldg, h Cleveland st

\*Bowler Matt (Maria), lab, h A C L nr city limits

Boyd W Clifford (Ada), carp, h Orange pl

\*Boykin Alexander (Alberta), lab, h The Heights

Branch James W (Lula), clk W H Freeman, h 1st nr Vine

Brandenburg Arch S (Dell), brklyr, r I J Foote

Brandon Albert J (Jessie), supt Water Works, h cor Ft Harrison av and Drew

Brandon Leory (Belle), county judge, h Ft Harrison av S cor Floyd

Brandon V Mabel, tchr, b Leroy Brandon

**A. W. ROGERS** THE JEWELER  
265 CENTRAL AV.  
FINE ENGRAVING AND REPAIRING DEPARTMENT

**F. H. RICHARDSON**

“The Electrical Man”  
Phone 214-B  
30 FIFTH STREET, S.



# St. Petersburg Hardware Co.

FURNITURE, PIANOS AND VICTOR TALKING MACHINES  
"EVERYTHING TO FURNISH THE HOME"

294

R. L. POLK & CO.'S

**W. F. SMITH, Paint and Wall Paper Store**  
THE ONLY EXCLUSIVE STORE OF ITS KIND IN THE CITY. 418 CENTRAL AVE.

**BRANDON ROBERT K** (Louise J; Marshall & Brandon), h Turner, nr Ft Harrison av S, Tel 94-A

Bressmer Ralph, farmer, b M L Shaw

Brittle Carl, carp, b Mrs L M Logsdon

Brogdon Gus F (Minnie), lab, h cor Watterson av and Cleveland

\*Broome Julia (wid Abraham), h A C L nr Cedar

Brown Allen, mach Clearwater Auto & Gas Eng Co, res Belleair

\*Brown Charles (Zola), lab, h Cleveland rd

\*Brown Harry, janitor Public School, h The Heights

\*Brown John (Annie), waiter, h Jones nr Garden av

Brown John H (M Victoria), real est 4 Tooke blk, h cor Oak and Rogers

Brown John N (Celesta), tax assessor Court House, res St Petersburg, Fla

Brown Nathan E (Jennie R), forman J J Mendenhall, res Belleair, Fla

## WINSTON S. BRANNING

ONE PRICE SHOE AND CLOTHING STORE

316 CENTRAL AVENUE

PHONE 18

Bruce Solomon E (Nancy), lab, h Ft Harrison av nr Eldridge

Bruce Wm (Margaret), carp, h Hendricks cor Garden av

Bryant Martha L (wid Parker), h Turner nr Oak

Eryant Willie A, b Mrs M L Bryant

\*Burgess Elijah, lab, b H Bostwick

\*Burkes Jesse (Anna), lab, b Floyd Curtis

\*Burson Johanna P, h Garden av nr Drew av

\*Butler Alice, dom, b R B Paul

\*Butler Allen (Lessie), lab, h Armstrong qtrs

### C

Calverley Sarah E, nurse Park av nr Cleveland, r same

Campbell Emma (wid Alexander V), h Turner nr Orange pl

Campbell Mary S, b Mrs E Campbell

## J. G. FOLEY

REAL ESTATE AND INSURANCE. AGT. MALLORY and GULF & SOUTHERN S. S. COMPANY 476 CENTRAL AVE.

# UP-TO-THE-MINUTE

ST. PETERSBURG STEAM LAUNDRY  
109 THIRD STREET, SOUTH

PHONE 55

CLEARWATER DIRECTORY 1914

295

Candler Jimmie B (wid Samuel C), h Ft Harrison av  
S cor Park

Candler Nellie, b Mrs N S Candler

Candler Nellie S Mrs, h Turner st

**CANDLER SAMUEL C Jr** (Kate H; Gulf Coast  
Furn Co), Mgr West Coast Furn Co, h Osceola  
av nr Haven

Candler Warren A, student, b Mrs J B Candler

\*Cannon Wm B (Nellie), lab, h Jones nr Garden av

\*Canty Benjamin F (Tommie), lab, h Jacksonville  
sub

\*Carbart Thomas, lab, b W Feison

Cardy Eleanor J (wid John), h end Osceola av

\*Carmichael Mamie, restr Garden av cor Hendricks,  
h same

Carr James W (Clara E), h Osceola av nr Cleveland

Carruthers Benjamin M (Claude), clk, h Garden av  
nr Drew av

## CLEARWATER ABSTRACT CO.

Our Records Are Always Up With Those in the Office of the County  
Clerk and Court Judge. Your Business is Solicited and Appreciated.  
All Work Turned Out From Our Office is Guaranteed

Carter Alice L Mrs, clk The New York Store, b R T  
Daniel

\*Carter George, lab, h Jacksonville sub

Caruthers David R (Ida), lab, h 2d nr Boulevard

Caruthers Joseph P (Elizabeth), farmer, h 2d nr  
Boulevard

\*Cary Carrie, cook H H Constantine

Cates Adolphus B (Lucia R), h Ft Harrison av nr  
Jones

Cates Virginia L, tchr, b Ft Harrison av nr Jones

Center James M (Mamie), foreman West Coast Fruit  
Co

Champlin Eliza J (wid Hammond M), propr Hills-  
boro House, h same

\*Chandler Sherman (Lovenia), lab, h Jones nr A C L

\*Chatfield Edward J (Sarah), lab, h Jacksonville sub

Cheatham Misses Jennie and Lizzie, proprs Poinsettia  
Inn, Laura nr Ft Harrison av

## IDEAL LUMBER CO.

DEALERS IN ALL KINDS OF BUILDING MATERIAL  
CORNER NINTH STREET AND SECOND AVENUE, SOUTH

NORWOOD'S

Pinellas County's Largest Dry Goods Store  
LADIES' READY-TO-WEAR  
427-429 Central Avenue  
Phone 3-B

# You Had Better See Miller the Land Man

Tel. 69 201 Central Avenue Detroit Annex

296

R. L. POLK & CO.'S

## High Class Merchant Tailors ST. PETERSBURG TAILORS & DRY CLEANERS 17 THIRD STREET. N. TEL. 203

\*Chester John (Lillie), lab, h Jacksonville sub

\*Christopher Charles, lab, b Duke Jones

Christopher Walter, painter, r Wm McGinnis

Church of the Ascension (Episcopal), cor Ft Harrison av and Havens

Churchill Dixie D, butcher, b Ft Harrison av nr Cleveland

City Dock, ft Cleveland st

\*Clark Dawson (Maggie), lab, h A C L nr Eldridge

Clark Florence, clk H Crowder, h Rock rd

\*Clark Jacob, lab, b cor Garden av and Hendricks

Clark Lewis C (Mamie), pool Cleveland st, h same

Clark Margaret, r L P Griffin

\*Clay Henry (Susan), lab, h The Heights

\*Clay Leila, b Henry Clay

**CLEARWATER ABSTRACT CO, A P Avery Pres,  
Joseph Patten Vice-Pres, C W Major Sec, Cleve-  
land st, Tel 81 (See right center lines)**

## SEE M. D. SEAMAN

PHONE 541 THE REAL ESTATE BARGAIN MAN  
402 HOME SECURITY BUILDING

Clearwater Auto & Gas Engine Co, Haley Bros  
proprs, Ft Harrison av nr Hendricks

**CLEARWATER BOTTLING WORKS, Evan H  
Jones Propr, Drew st east of A C L, Tel 188**

Clearwater Chamber of Commerce, E H Jones sec,  
Drew st

Clearwater High School, Ft Harrison av S

Clearwater Ice Factory, J N McCling mgr, Garden  
av nr Cleveland

Clearwater Library, Marie Allen librarian, over Bank  
of Clearwater

Clearwater Livery Co, T D Rousseau and W F Green  
proprs, Ft Harrison av N nr Laura

Clearwater News, Charles H Evans managing editor,  
Cleveland st

## LEWIS GARAGE

THOMAS BROS., PROPRS. AGENTS FOR "CADILLAC"  
GENERAL REPAIRS AND SUPPLIES 108-112 CENTRAL AV

# The Pinellas Hardware Co.

337 Central Avenue

EVERYTHING IN HARDWARE

Phone 23-B

CLEARWATER DIRECTORY 1914

297

**CLEARWATER PHARMACY**, Lockhart & McIntosh Proprs, "Rexall Remedies" and Everything in a First Class Line of Drugs, Cleveland st opp P O

**CLEARWATER STEAM LAUNDRY** (J D and J G Baskin), Modern, Sanitary and Up-to-Date, Cleveland st e of A C L, Tel 56 (See page 288)

Clearwater Supply Co, W F Green propr, feed, Park and A C L Ry

Cleghorn G Ray (Clara L), barber, b T J Cleghorn  
Cleghorn Thomas J (Nannie E), h Ft Harrison av S nr Turner

Cleghorn Wm K, clk Thomas & Hollingsworth, b T J Cleghorn

Cleotelis Andros, confr Cleveland st, h same

Cleotelis Charles J, clk Stephen Cleotelis, b same

Cleotelis James, clk Andros Cleotelis, r same

Cleotelis Stephen, propr Daylight Restaurant, h same

## HOME FURNISHINGS OF EVERY VARIETY

THE J. N. CALHOUN FURNITURE COMPANY  
172 CENTRAL AVENUE PHONE 101-B

**CLEWIS A C**, Vice-Pres Bank of Clearwater, res Tampa, Fla

Coachman Edwin H (Mary), h Osceola av nr Drew  
Coachman Mattie C (wid John D), h cor Osceola av and Jones

Cole Charles H (Ada), grocer Cleveland st, h cor Seminole and Osceola

\*Coleman Randolph (Carrie), houseman, h Jones nr A C L

\*Collins Candace, Indrs, h A C L nr Eldridge

Collins Charles, driver C G Crowley, r same

\*Collins Seymour M, lab, h Cleveland e of A C L

\*Colyer Sallie C Mrs, b W J Curry

Combs Russell, lab, b T F Mock

**CONOLEY DOUGLAS F**, Pres Bank of Clearwater, res Tampa, Fla

Constantine Bessie, b H H Constantine

Constantine Henry H (Carrie), h Haven av



**SMITZ**  
NOT SMITH

**RELIABLE  
REAL ESTATE  
DEALER**

468 Central Avenue

**RIDGELY REALTY CO.**  
227 CENTRAL AVENUE  
High Grade Realty  
SPECIALISTS IN  
PHONE 68

# Red Cross Pharmacy

PRESCRIPTION WORK IS OUR SPECIALTY. WE DELIVER  
PRESCRIPTIONS PROMPTLY. COME AND SEE US

298

R. L. POLK & CO.'S

BY THE REAL ESTATE DEPARTMENT  
OF AMERICAN BANK & TRUST COMPANY  
Nos. 342 and 344 Central Avenue

Constantine Mary W (wid Wm L), h Turner nr Ft  
Harrison av S

Cooper Fred W (Marie), clk C H Cole, h Ft Harri-  
son av

Corder Melinda M (wid James), b J N Agee

Corder Wm M (Maggie), h Orange pl

Correll Earl C, mill hd, b T J Cribbs

Corriher Jacob, mill hd, b T J Cribbs

Couch James J, mgr Amuse-U Theatre, b S E Couch

Couch Sylvester E (Ida M), contr, h Drew nr Vine

**COURT HOUSE, Ft Harrison av S**

Cozad N S, h Turner nr Oak

Cragin Fred W (Annie), clk J M Tooke, h Ft Harri-  
son av nr Turner,

Craven Daisy M, asst postmaster, b Hillsboro House

Craven Fred W (Margaret), dentist Jeffords & Smo-  
yer bldg, h Ft Harrison av nr Engmann pl

Crews Branch, chauffeur, b Mrs E J Aunspaugh

## Kithcart Realty Co.

EVERYTHING IN REAL ESTATE  
519 CENTRAL AVENUE PHONE NO. 385

Cribb Jacob S, mach Clearwater Auto & Gas En-  
gine Co

Cribbs Thomas J (Hester), fruit pkr, h A C L s of  
Drew

\*Croom Ira E (Lottie), lab, h alley e of A C L

Crowder Harry, dry goods Cleveland st, r H W Bivins

Crowley C Gus (Annie), livery Cleveland st, h Ft  
Harrison av nr Drew

Crowley Sylvia M, clk County Judge's Office, b C G  
Crowley

Crumpton James M (Sue A), postmaster, h cor Ft  
Harrison av and Turner

Cruttenden Frederick (Annie; E & M Cigar Co),  
r Jeffords & Smoyer bldg

Cullen M Adelia (wid Charles W), h Osceola av nr  
Cleveland

\*Curry Daniel, fireman Clearwater Ice Factory

\*Curry Ida F, maid, b W J Curry

## SEE B. J. FARMER

FOR ANYTHING IN THE REAL ESTATE LINE

301 CENTRAL NATIONAL BANK BUILDING

MONEY PLACED ON  
FIRST MORTGAGE FOR YOU

# St. Petersburg Hardware Co. Agents Ford, Hudson and Paige Cars

CLEARWATER DIRECTORY 1914

299

- \*Curry Lendon S, waiter, b W J Curry
- \*Curry Lynn, waiter, b W J Curry
- \*Curry Michem D (Mary), confr, h A C L nr Cedar
- \*Curry Wm J (Lula), lab, h Cleveland rd
- \*Curtis Floyd (Maria), lab, h The Heights

## D

Daniel Gladys, clk Town Clerk's office, b R T Daniel  
**DANIEL ROBT T (Rosa M)**, Town Clk and Collr,  
Tel 71, h Ft Harrison av nr Cedar, Tel 45

\*Daniels Chapel M E Church, The Heights  
Daugherty Estelle V Mrs, dep clk Circuit Court, b  
T J Cleghorn

Daugherty Otto J (Estelle V), clk Thomas & Hol-  
lingsworth, b T J Cleghorn

Davey Building, Cleveland st  
Davey Marion P (wid John R), h Pierce St

## Paul R. Boardman Realty Co.

REAL ESTATE, RENTALS AND LOANS  
300 CENTRAL AVENUE PHONE 390

- Davidson James V, h cor Jones and Osceola av
- \*Davis Albert (Mary), fireman, h Garden av nr Drew
- \*Davis Babe, lab, b Rachel Davis
- Davis Bessie L, b W A Davis
- \*Davis Charles, lab, b Rachel Davis
- \*Davis Charles H, grocer cor Garden and Jones, h  
same
- Davis John, concrete wkr, b H W Prosser
- \*Davis Mamie, Indrs, h Jacksonville sub
- Davis Minnie, tchr Grammar School, b J I Reece
- \*Davis Rachel (wid Jefferson), h The Heights
- Davis Robert V (Dalton), driver, h Ft Harrison av  
nr Hart
- \*Davis Sarah (wid Daniel), b Thomas Scott
- Davis Wm A (Lucinda B), ins agt Osceola av nr  
Haven, h same
- Daylight Restaurant, Stephen Cleotelis propr, Cleve-  
land st

**THE REAL ESTATE PEOPLE**

## ARMISTEAD & FULTON

441 CENTRAL AVENUE

PHONE 425

**LUMBER?** YES and ALL Building Material  
St. Petersburg Novelty Works

**D. W. BUDD & CO.** | **DRUGS**  
**AGENTS EASTMAN KODAKS AND SUPPLIES** | **327 Central Avenue**  
**Tel. 77**

300

R. L. POLK & CO.'S

**Men's and Boys' Outfitter**  
**Hats, Clothing, Shoes, Furnishings**

- \*DeBose Julius, waiter, r Wm Everett
- \*Demery W Hampton (Fannie), lab, h cor Garden and Jones
- Dennard Dora (wid Alex), b G O Wood
- \*Dent Richard (Lena), lab, h Jacksonville sub
- Denton John, painter, b Mrs L M Logsdon
- Dickerson Lucian B (Elizabeth), phys 5 Tooke blk, h Haven av nr Osceola
- Licks Gordon, watchman, b T. J Cribbs
- Diffenworth Philip, orange grower, b Mrs E J Aunspugh
- Dillard Cecil N, fruit packer, b S N Dillard
- Dillard Sims N (Lizzie N), clk, h Oak cor Haven
- \*Dillard Wm (Madeline), lab, h Garden av nr Jones
- \*Dixon Harry A, cook, b Mack Dixon
- \*Dixon Leroy (Chanie), driver, h Armstrong qtrs
- \*Dixon Mack (Florence), driver, h The Heights
- \*Dobbs Davis (Eva), lab, h Jones nr Garden av



**Ladies' and Children's FURNISHINGS**  
 Next Door to Central National Bank  
**PHONE 235**

**"JOHNSON'S"**  
 265-7-9 Central Avenue. Tel 178-B

- Donders Thomas C (Charlotte), r Fred Cragin
- \*Downs Samuel (Lessie), lab, h Garden av nr Drew av
- \*Dozier John (Lillie), lab, h Hendricks cor Garden av
- Drew Aileen A, b Mrs M A Drew
- Drew Cornelia, b Mrs M A Drew
- Drew Hannah H (wid J W), h Drew av e of A C L
- Drew Mann, lab Clearwater Ice Factory, b Drew av
- Drew Mary A (wid John H), h Ft Harrison av S nr Haven
- \*Dukes John W Rev, pastor Hope Henry A M E Church, h Garden av cor Jones
- \*Dukes Nelson C (Maggie), barber, h Jones nr Garden av
- \*Duncan Amy, dom, b D Dobbs
- \*Duncan Eliza, Indrs, b John Brown
- \*Duncan Wm (Leola), lab, b D Dobbs
- \*Dunlap Lena, dom, b M J Jefferson

**Florida Electric & Machinery Co.**  
 ELECTRICAL ENGINEER, CONTRACTING AND GENERAL  
 REPAIRING, ELECTRICAL SUPPLIES  
 18 THIRD STREET, NORTH **PHONE 507-B**

# MILLER, The Land Man

201 Central Avenue Tel. 69 Detroit Annex

CLEARWATER DIRECTORY 1914 301

Dunn James F (Elizabeth), h Orange pl  
Dunn Margaret E Mrs, b R T Daniel  
\*Durham Preston, lab, b Jesse Snead  
Duthie Fred G (Helen F) supt, h Drew e of A C L

## E

E & M Cigar Co (R E Rankin, Fred Cruttenden),  
cigar mfgers, Jefferson & Smoyer bldg  
\*Eagle Samuel, lab, b P J Jordan,  
East Stephen H (Mary B), h Ft Harrison av nr  
Marshall  
Eddy Georgia (wid Nelson), b I E Nicholson  
Eichleberger Wm H, carp, b Mrs L M Logsdon  
Eilenberg John F (Jennie M), h Turner nr Ft Har-  
rison av S nr Turner  
Eilenberg Kathryn R, b J F Eilenberg  
Eissell James R, h Oak cor Rogers  
Eldred Ellen Mrs, b W B Phillips



PHONE 346

## TOCQUE'S

FRENCH CLEANING AND PRESSING  
DRY CLEANING A SPECIALTY  
154 CENTRAL AVENUE

ELDRIDGE JOSEPH J (Ella), Vice-Pres Bank of  
Clearwater, h cor Osceola and Pierce

Eldridge J E, chief of police, r Peoples Bank bldg  
Eldridge Leland D, student, b J J Eldridge  
Ellis Rush B (Mattie P), blksmith B H Bolton, h  
Morris Grove

Embry Louis, farmer, b M L Shaw  
\*Emciar James, lab, h cor Jones and Garden av  
Emerson James P (Margaret), h Engmann pl nr Ft  
Harrison av

Emerson Lowe, h Rogers st  
**EQUITABLE FIRE & MARINE INS CO OF  
PROVIDENCE R I, Foley & Ricker Agts, r  
Peoples Bank Bldg**

Errickson Albert W plasterer, b W E Errickson  
Errickson Wm E (Louise), h Turner cor Oak  
Eubanks Jesse S (E Elizabeth), bricklyr, h Ft Har-  
rison av S nr Turner

**A. W. ROGERS THE JEWELER**  
265 CENTRAL AV.  
**Diamonds, Jewelry, Silverware**

**F. H. RICHARDSON**

*"The Electrical Man"*  
Phone 214-B  
30 FIFTH STREET, S.



# St. Petersburg Hardware Co.'s

Garage and Salesroom

2d Ave. S., near 3d St  
Automobile Repairing

302

R. L. POLK & CO.'S

**W. F. SMITH, Paint and Wall Paper Store**

**EVERYTHING FOR THE PAINTER AND DECORATOR**

**418 CENTRAL AVENUE**

Evans Charles H (Odessa), mayor of Clearwater, mng Editor Clearwater News, h cor Jones and Osceola av

\*Evans Wm (Lillie), lab, h Jacksonville sub

\*Everett Wm, cook Verona Inn, h rr same

## F

\*Fain Charles (Sallie), lab, h Garden av nr Jones

Farrar Joseph H (Fannie), lab, h Turner nr Ft Harrison av S

\*Feison Washington (Minnie), lab, h A C L nr Drew Field Angie, b C H Field

Field Charles H (Georgia), phys Turner bldg, h Ft Harrison av nr Cedar

Field Wayne, student, b C H Field

First Presbyterian Church, Ft Harrison av

\*Fish Lucy (wid Pope), b George Adams

## WINSTON S. BRANNING

ONE PRICE SHOE AND CLOTHING STORE  
316 CENTRAL AVENUE PHONE 18

Fitzgerald Mattie D (wid Rev J W), h Osceola av opp Drew

Fitzwater Margaret, tchr Grammar School, b L P Griffin

\*Fleming Wm, lab, b James Nelson

Flenoy Charles (Clara), lab, b J E Isaacs

Florida Citrus Exchange, G A Neal mgr, Cleveland st

Flowers Robert F (Edna), com trav, h Watterson av cor Hendricks

\*Floyd Jordan D (Rebecca), lab, h Jacksonville sub

\*Floyd Nolan (Ida), lab, h Armstrong qtrs

Fogg Davis (Mary), farmer, h cor Garden and Drew avs

FOLEY JAMES W (Mary F; Foley & Ricker), h Ft Harrison av nr Hart

FOLEY & RICKER (James W Foley, C R Ricker), Real Estate and Insurance, Peoples Bank Bldg, Tel Connection (See page 284)

## J. G. FOLEY

REAL ESTATE AND INSURANCE. AGT. MALLORY and GULF & SOUTHERN S. S. COMPANY 476 CENTRAL AVE.

# St. Petersburg Steam Laundry

EQUIPPED WITH LATEST MACHINES AND PRESSES  
109 THIRD STREET, SOUTH PHONE 55

CLEARWATER DIRECTORY 1914

303

Footo Irving J (Bessie), mgr Peninsular Tel Co, h  
Ft Harrison av

Ford Auto Shop, F O Houchard mgr, Garden av nr  
Cleveland

\*Ford Harding C (Lavina), shoemkr, h Drew av

Forrest I Kim (Lula), lineman, r Jones nr Osceola av

Foshee Joseph, driver, b J L Woodward

\*Foust John (Callie), lab, b Lewis Foust

\*Foust Lewis (Bertha), lab, h alley bet Drew and  
Cleveland

**FRANK LOUIS (Hannah), Propr The New York  
Store, h Rogers nr Oak, Tel 204**

Franklin Reed F (Carrie), jeweler, b S P Tilley

Freeman Wm H, grocer Cleveland st cor Ft Harri-  
son av, h same

Freyermuth Julian, tel opr W U Tel Co, b W G Hart

Friend Laura M (wid Nathan N), h Oak nr Haven

## CLEARWATER ABSTRACT COMPANY, Clearwater, Fla.

THE FACT THAT WE ARE LOCATED AT THE COUNTY SEAT  
ENABLES US TO OFFER YOU THE SERVICES OF THE MOST  
COMPLETE SET OF ABSTRACT RECORDS IN PINELLAS COUNTY

Fulle H Francis (Evalyn), bicycles Cleveland st, h  
Green Springs rd

Fussell Timothy O (Cora), bkpr Donald Alvord, h  
Ft Harrison av nr Drew

## G

\*Gaines Elvira, dom, b Jesse Sailor

\*Gainor Peter, lab, h Jacksonville sub

Galloway Ernest, fruit pkr, b H S Galloway

Galloway Henry S (Elizabeth); h Cedar nr Osceola  
av

\*Gambles Vina (wid), h Garden av nr Jones

Gardenhire Wm C, b J M Howard

\*Gardner Edith E, tchr Pinellas Inst, b C A Zeigler

\*Gardner Lewis, lab, b Jesse Snead

Garner Henry, r E I Smith

Garner Lenzy, r E I Smith

Garner Oscar, r E I Smith

## IDEAL LUMBER CO.

DEALERS IN ALL KINDS OF BUILDING MATERIAL  
CORNER NINTH STREET AND SECOND AVENUE, SOUTH

**NORWOOD'S**

**Laces and Embroideries**

427-429 Central Avenue

Phone 3-B

**St. Petersburg Tailors and Dry Cleaners**  
FIRST-CLASS MERCHANT TAILORING

17 THIRD STREET, N. TEL. 203

**If It's Investments, See Miller the Land Man**

Tel. 69 201 Central Avenue Detroit Annex

304

R. L. POLK & CO.'S

- Garnhardt Wm H (Margaret), r Mrs E C Lowrey  
\*Garvin Arthur, lab, b G F Garvin  
\*Garvin George F (Emma), fisherman, h Cleveland rd  
\*Garrett Arthur, barber, b J E Isaacs  
\*Carkin Wm (Parlee), lab, h Jacksonville sub  
\*Gavin Julia, Indrs, b Wm Evans

**GERMAN-AMERICAN INSURANCE CO OF  
NEW YORK, Foley & Ricker Agts, r Peoples  
Bank Bldg**

- German Linda (wid Peter), nurse, b John Thompson  
Gibson Wm (Lottie), farmer, h n end Osceola av  
\*Gibson Wm E, tailor Garden av nr Jones, h same  
Giddens John A (Carrie H), dentist Cleveland st, h Bayview rd  
Giddens John D (Annie), contr, h A C L nr Nicholson  
Giddens Robert C, lab, b J D Giddens

**SEE M. D. SEAMAN**

PHONE 541 THE REAL ESTATE BARGAIN MAN  
402 HOME SECURITY BUILDING

- Ciddings Henry, lab, b Wm Bruce  
Ginn Wm, fisherman, h Ft Harrison av N bey limits  
\*Glenn Lula (wid Robert), h A C L nr Hart  
\*Glenn Spencer (Virginia), lab, h Cleveland st  
Godwin John, carp, h cor Watterson av and Cleveland  
Goodyear Paul A, blksmith, b cor Garden av and Hendricks  
Goss Helene, b John Goss  
Goss (Anna M), h Rogers nr Orange pl  
\*Gough John, cook, h Jacksonville sub  
Grammar School, Ft Harrison av S  
\*Green Edward (Frankie), lab, h Jacksonville sub  
Green Wm F (Jennie), propr Clearwater Livery and Clearwater Supply Co, h cor Ft Harrison av and Drew  
Greenwade Thomas H (Emma), mach, h cor Ft Harrison av and Drew  
\*Greer Elizabeth, Indrs, h A C L nr Eldridge

**LEWIS GARAGE**

THOMAS BROS., PROPRS. AGENTS FOR "CADILLAC"  
GENERAL REPAIRS AND SUPPLIES 108-112 CENTRAL AV

# The Pinellas Hardware Co.

337 Central Ave. Phone 23-B

CLEARWATER DIRECTORY 1914 305

**GREGORY L THURSTON** (Belle S), Mgr Clearwater Abstract Co, h Ft Harrison av S nr Turner, Tel 134-B

Gregory Sophie E, compositor Clearwater News, h Roger cor Oak

Gregory Wm S (Hadie S), clk Clearwater Abstract Co, h Ft Harrison av nr Turner

Griffin Chester L, carp, b L C Griffin

Griffin Louis P (Effie P), plasterer, h Turner cor Oak

**GULF COAST FURNITURE CO** (I Stoune, S C Candler Jr), Complete House Furnishers, Cleveland st, Tel 187 (See page 284)

Gunn Andrew M (Martha J), carp, h Grove cor Oak

Gunn Charles T (Catherine), h Turner cor Oak

Guy Warren T, clk A C L, b S N Dillard

## H

Hagadorn De Lisle (Maud), orange grower, h cor Ft Harrison av and Jones

# The J. N. Calhoun Furniture Co.

THE GREAT HOME FURNISHING STORE  
172 CENTRAL AVENUE PHONE 101-B

Haley Augustus L, r Osceola Club

Haley Bros (E A and L N), proprs Clearwater Auto & Gas Eng Co, Ft Harrison av nr Hendricks

Haley Edward A (Haley Bros), mgr Osceola Club, h Ft Harrison av cor Drew av

Haley Lew N (Grace; Haley Bros), h Ft Harrison av cor Jones

Haley Thomas H (Laura), h Ft Harrison av nr Drew

Hall Isaac (Mary), lab, h Ft Harrison av nr Eldridge

Hall James E, foreman Jeffords & Smoyer, h Park av

Hall Wm M, clk W F Hughey, b same

Hamilton Bethel, painter cor Watterson av and Cleveland, b same

Hamilton Eugene H, chauffeur, b James Hamilton

**HAMILTON JAMES** (Minnie L; Hamilton & Jones), h Turner st, Tel 154



**SMITZ**  
NOT SMITH

SALES AGENT FOR  
Manatee County  
**PROPERTY**  
488 Central Avenue

**RIDGELY REALTY CO.**  
 227 CENTRAL AVENUE  
**High Grade Realty**  
 SPECIALISTS IN  
 PHONE 68

# Red Cross Pharmacy

AGENTS FOR JOHNSONS' AND NORRIS' CANDIES  
FRESH SUPPLY EVERY WEEK

306

R. L. POLK & CO.'S

Will Look After Your Real Estate, Insurance,  
Collections or Other Business Entrusted to It  
American Bank & Trust Co. 342-344 Central Ave.

Hamilton Jesse H, clk E R Turner & Bro, b James Hamilton

Hamilton Marvin L, electn, b James Hamilton

Hamilton Shelley C, b James Hamilton

Hamilton Wm T (Mabelle), wire chief Peninsular  
• Tel Co, h n end Garden av

**HAMILTON & JONES** (James Hamilton, Evan H Jones), Real Estate and Rentals, Theatre Bldg Cleveland st, Tel 79 (See page 280)

Hamman Newton A (Leo B), h Rogers nr Oak

**HAMMOCK BROS** (Claude T and Harry), Real Estate, Rooms 10 and 11 Davey Bldg, Tel 127 (See page 282 )

**HAMMOCK CLAUDE T** (Hammock Bros), res Largo Fla

**HAMMOCK HARRY** (Hammock Bros), res Largo Fla

## KITHCART REALTY CO.

HOUSES, LOTS, GROVES, RENTALS  
519 CENTRAL AVENUE PHONE NO. 385

Hancock George W (Bertha R), foreman Clearwater News, res Largo Fla

**HARBOR OAKS SUBDIVISION**, Donald Alvord Propr, office Tooke Bldg, Tel 124 (See page )

Hardy Charles R (Ella L), h Oak nr Haven

\*Harris Wm, lab, h Garden av nr Drew av

\*Harrison Gertrude, dom, b J C McDonald

**HARRISON WM T** (Nellie; Harrison & Baskin), h Osceola av nr Drew, Tel 177

**HARRISON & BASKIN** (W T Harrison, J D Baskin), Real Estate and Insurance, 4 Jeffords & Smoyer Bldg, Tel 10 (See page 288)

Hart Annie Mrs, mgr W U Tel Co, h Turner st

Hart Lena, clk P O, b Ft Harrison av

Hart Ora S (Marie; Aunspaugh & Hart), tailor Ft Harrison av, h same

Hart Wm A (Emma L), h Ft Harrison av nr Hart

## LET B. J. FARMER

THE INSURANCE MAN WRITE YOUR INSURANCE  
301 CENTRAL NATIONAL BANK BUILDING

Our Trust Department

# St. Petersburg Hardware Co.

BUILDERS' HARDWARE, PAINTS, OILS, GLASS, SASH, DOORS  
AND BUILDING MATERIAL

CLEARWATER DIRECTORY 1914

307

Hart Wm G (Annie), typewriters Lowrey bldg, h  
Turner nr A C L

\*Harvey Clinton (Matilda), carp, h The Heights

\*Harvey Mack, barber Garden av cor Hendricks, h  
The Heights

Harville Samuel W (S Caroline), mgr Clearwater  
Supply Co, h Garden av nr Drew

\*Hatchett John (Lena), lab, h The Heights

\*Hatchett John jr (Lula), yardman, b John Hatchett

Hayes Charles L (Dora H), b J M Howard

Haymon James, driver, b R V Davis

\*Haywood Hattie, Indrs, h Garden av nr Jones

\*Haywood John, lab, h Garden av nr Jones

Herbst Sophia, housekpr Lowe Emerson

Hen Lee, laundry Garden av S, h same

Henderson Robert (Henrietta), clk, h Osceola av nr  
Haven

## Paul R. Boardman Realty Co.

OVERLAND AUTOMOBILE AGENCY

300 CENTRAL AVENUE

PHONE 390

Hendry Leonard N, dep sheriff Court House, b Phoe-  
nix Hotel

\*Henry Hermey (Margaret), yardman, h The  
Heights

\*Henry John, lab, b Jesse Snead

Hess Charles, carp, b Mrs L M Logsdon

Hicks Charles W (Annie W), h Oak nr Rogers

Hicks Claude J (Effie), garage Garden av nr Hen-  
dricks, h cor 3d and Vine

\*Hicks Edward (Annie), lab, h A C L nr Nicholson

Hicks Samuel B, mach C J Hicks, b C W Hicks

High School, Ft Harrison av S

Hillsboro House, Mrs Eliza J Champlin propr, Ft  
Harrison av S nr Haven

\*Hinesville Pauline, Indrs, h A C L nr Hart

\*Hodges J C, phys Garden av nr Drew av, r same

Hofacker Carl, baker Aunspaugh & Hart, res Bellair

## ARMISTEAD & FULTON

441 CENTRAL AVENUE. PHONE 425

CITY AND SUBURBAN HOMES FARMS AND ORANGE GROVES  
AGENTS NEW YORK LIFE INSURANCE CO.

When You Need  
LUMBER AND  
Building Material  
St. Petersburg Novelty Works  
CALL THE

# D.W. BUDD & CO.

REXALL REMEDIES

DRUGS  
327 Central Avenue  
Tel. 77

308

R. L. POLK & CO.'S

## Men's and Boys' Outfitters FROM HEAD TO FOOT

Hollingsworth Zorha S (Bessie; Thomas & Hollingsworth), h Ft Harrison av, nr Turner

Hollins Dixie M (Allie L), supt public instruction, h Ft Harrison av cor Cedar

\*Holloway Andrew, orange picker, b Charles Wright  
Holmes George F (Amanda), real est, cor Cleveland and Osceola av, h same

Holmes Jane W (wid Walter Z), fancy goods, cor Cleveland and Osceola av

Hood Horace, carp, b O W Hood

Hood Oscar W (Minnie), farmer, h Garden av nr Cleveland

Hood Philip (Grace), carp, h Ft Harrison av nr Jones

\*Hooks Sallie (wid Daniel), h Jacksonville sub

\*Hope Henry A M E Church, Garden av and A C L

Hopple Anna N (wid James C), h cor Osceola av and Jones

## DRY GOODS, NOTIONS SHOES

PHONE 235

Next Door to Central National Bank



Hopple Richard B (Margaret), h cor Osceola av and Jones

## "JOHNSON'S"

265-7-9 Central Avenue. Tel 178-B

\*Horn Ellen, Indrs, h Cleveland e of A C L

\*Horns Robert (Sarah), lab, h Garden av nr Jones

Horton Cenia J (wid Joseph), b John Horton

Horton Jefferson (Janie), crater, h Orange pl

Horton John (Anna), lab, h Drew e of Vine

Houchard Frank O (Gertrude), mgr Ford Auto Shop, h Ft Harrison av nr Cleveland

House Lee (Hazel), carp, b S N Dillard

\*Howard Fannie, dom, b Cleveland st

Howard John M (Hamie J), h Turner cor Oak

Howard Robert (Fannie), painter B H Holton, h Cleveland st

\*Howard Thomas (Lula), lab, h A C L nr Hart

Howell Amelia C (wid John T), h Turner cor Oak

Hoyt Clarine, tchr of languages Hillsboro House, h same

## Florida Electric & Machinery Co.

ELECTRICAL ENGINEER, CONTRACTING AND GENERAL  
REPAIRING, ELECTRICAL SUPPLIES  
18 THIRD STREET, NORTH PHONE 507-B

# Acreage Our Hobby

Miller the Land Man Tel. 69 Detroit Annex

CLEARWATER DIRECTORY 1914

309

Hughey Frank A (Annie), buyer W F Hughey, h  
Drew av e of A C L

Hughey Wm F (Maggie A), dry goods Cleveland st,  
h Ft Harrison av nr Hendricks

Huling Ernest C (Jennie), barber Cleveland st, h  
cor Osceola av and Jones

Hunter Jesse W (Venita), blksmith Garden av cor  
Hendricks, res Largo Fla

Hutcheson Lawrence C (Nannie), carp, r J M  
Crumton

\*Hutchinson Linda, Indrs, h Garden av nr Jones

## I

Irby Isaac B, mill hd, b T J Cribbs

\*Isaacs James E (Ada), driver, h The Heights

Ivey John (Myrtie), lab, h Drew e of Vine



PHONE 346

## TOCQUE'S

FRENCH CLEANING AND PRESSING  
DRY CLEANING A SPECIALTY  
154 CENTRAL AVENUE

## J

\*Jackson Bryant (Mattie), fireman, h A C L nr Cedar

\*Jackson Edward (Estelle), lab, h A C L nr Cedar

\*Jackson Walter (Mary), lab, h Jacksonville sub

\*Jackson Yancey (Essie), lab, h A C L nr Eldridge

Jacobs Charles, shoemkr J P Sutter

\*Jamerson Wm (Gussie), lab, h The Heights

Jeffcoat H Tillman, carp, b Mrs L M Logsdon

\*Jefferson Mathew J (Orabell), lab, h Armstrong qtrs

Jeffords Cornelius M, packer, b W M Wallace

Jeffords Edmond (Leila), h Ft Harrison av cor Laura

Jeffords John R (E Gale; Jeffords & Smoyer), h Sun-  
set ct

Jeffords & Smoyer (J R Jeffords, G R Smoyer), fruit  
packers, Cleveland st and A C L

Jeffords & Smoyer Building, Cleveland st nr Ft Har-  
rison av

**A. W. ROGERS THE JEWELER**  
265 CENTRAL AV.  
FINE ENGRAVING AND REPAIRING DEPARTMENT

**F. H. RICHARDSON**

Phone 214-B

30 FIFTH STREET, S.

*"The Electrical Man"*



# St. Petersburg Hardware Co.

FURNITURE, PIANOS AND VICTOR TALKING MACHINES  
"EVERYTHING TO FURNISH THE HOME"

310

R. L. POLK & CO.'S

**W. F. SMITH, Paint and Wall Paper Store**  
THE ONLY EXCLUSIVE STORE OF ITS KIND IN THE CITY

418 CENTRAL AVE.

418 CENTRAL AVE.

- \*Johnson Arthur C (Anna), mach hd, h The Heights
- \*Johnson Charles (Annie), lab, h Jacksonville sub
- \*Johnson Effie, dom, b J Stevenson
- Johnson Ethel, b Mrs S R Johnson
- \*Johnson Frank (Sarah), lab, h Jacksonville sub
- \*Johnson Jacob J Rev (Cora), pastor Daniels Chapel  
M E Church, h The Heights
- Johnson J Clare, chauffeur, b Garden av nr Cleveland
- Johnson Lacey, lab, b Drew av
- Johnson Louis E, asst cashr Bank of Clearwater, b  
Mrs S R Johnson
- Johnson Owen N (Linruth E), mach hd, h Pine nr  
Ft Harrison av S
- \*Johnson Rosa, Indrs, b H Bostwick
- \*Johnson Roy (Ida), butler E L Pearce
- Johnson Sarah R (wid Wm), h Ft Harrison av nr  
Eldridge
- Johnson Stella D (wid Andrew), clk W F Hughey, h  
Drew av e of A C L

## WINSTON S. BRANNING

ONE PRICE SHOE AND CLOTHING STORE

316 CENTRAL AVENUE

PHONE 18

- \*Johnson Wm (Adaline), lab, h A C L nr Eldridge
- Johnson Wm M, bkpr Bank of Clearwater, b Mrs S  
R Johnson
- \*Jones Duke (Lillie B), lab, h The Heights
- Jones Edwin H (Cleveland O), h Osceola av cor  
Drew
- Jones Elmon A (Bertha E), bricklyr, r I J Foote
- \*Jones Emma, dom, b H Bostwick
- JONES EVAN H (Elizabeth; Hamilton & Jones),  
Propr Clearwater Bottling Works, h Oak opp  
Rogers, Tel 157
- Jones E May, bkpr Peninsular Tel Co, b E H Jones
- Jones James E (Elsie), barber, h Ft Harrison av nr  
Hart
- Jones John F (Anna), lab, h Floyd nr A C L Ry
- \*Jones Joseph, lab, h A C L nr Cedar
- Jones Lawrence Rev (C Agnes), h Turner nr Bay

## J. G. FOLEY

REAL ESTATE AND INSURANCE. AGT. MALLORY and GULF &  
SOUTHERN S. S. COMPANY 476 CENTRAL AVE.

# UP-TO-THE-MINUTE

ST. PETERSBURG STEAM LAUNDRY  
109 THIRD STREET, SOUTH PHONE 55

CLEARWATER DIRECTORY 1914 311

\*Jones Lucy (wid Warren), b Wm Jones  
Jones L Gwendolyn, b E H Jones  
\*Jones Oscar W (Maggie), carp, h The Heights  
Jones Paul, clk H Crowder, r Ft Harrison av  
\*Jones Wm (Pearl), lab, h A C L nr city limits  
\*Jones Wm (Mary), lab, h Jacksonville sub  
Jones W Edward (Lula), carp, h Garden av cor Sem-  
inole  
Jordan John, ins, h Haven cor Oak  
\*Jordan Peter J (Phyllis), lab, h Garden av nr Drew  
av

## K

Kersey Noel, clk The New York Store, b G O Wood  
Key Tsubokura, cook Dean Alvord  
Keyes David R (Elizabeth S), slsmn, h cor Bay and  
Haven av  
Keyes M Elizabeth, student, b D R Keyes

## CLEARWATER ABSTRACT CO.

Our Records Are Always Up With Those in the Office of the County  
Clerk and Court Judge. Your Business Is Solicited and Appreciated.  
All Work Turned Out From Our Office Is Guaranteed

Kidder Marie H (wid Daniel S), h Turner st  
Kilgore Durward, clk West Coast Furn Co, b J A  
Berryhill  
Kilgore H Alvin (Mary E; Kilgore & Wood), h Drew  
av nr Ft Harrison av  
Kilgore & Wood (H A Kilgore, W D Wood), real  
est, Jeffords & Smoyer bldg  
Kimball Austin, h Pierce and Osceola sts  
King Carl, lineman Peninsular Tel Co, b I J Foote  
\*King Samuel (Ella), driver, h Hart nr Garden av  
\*King Samuel (Mary), lab, h Jacksonville sub  
**KINGSBURY JOHN C (Natalia), Cashr Peoples  
Bank of Clearwater, h Osceola st, Tel 28-A**  
Kirkpatrick Morgan H (Edna), orange grower, h Ft  
Harrison av opp Hendricks  
Kisby Ida R (wid A F), boarding, Cleveland st  
Kline Lyle D Mrs, steno J J Mendenhall, b Mrs A E  
Lewis

## IDEAL LUMBER CO.

DEALERS IN ALL KINDS OF BUILDING MATERIAL  
CORNER NINTH STREET AND SECOND AVENUE, SOUTH

# NORWOOD'S

Shoes and Gents Furnishings  
427-429 Central Avenue  
Phone 3-B

**High Class Merchant Tailors**  
ST. PETERSBURG TAILORS & DRY CLEANERS 17 THIRD STREET, N. TEL. 203

**You Had Better See Miller the Land Man**

Tel. 69 201 Central Avenue Detroit Annex

312

R. L. POLK & CO.'S

Knott Fred, mech, b Cleveland st  
\*Knowlton Wm (Lula), tailor, h The Heights  
Kyle Robert B (Sarah H), h Osceola av nr Cleveland

**L**

Laidley Wilbur F (Elizabeth A), b Mrs L A Mason  
Lake Jessie R, b R C Lake  
Lake Richard C (Helen K), h Osceola st  
Lakey L Edward, carp, r J H Farrar  
Lambeth John E (Louise), atty 2 Tooke bldg, h end  
Osceola av  
\*Lane Albie, dom, r Wm Turner  
\*Lane Wm (Louise), lab, h Jacksonville sub  
\*Lang James, lab, b Jesse Snead  
Lanier James (May), lab, h Drew at city limits  
Lanier Wm T, phys Turner bldg, r same  
\*Latson Jesse (Jane), tmstr, h Cleveland rd  
Law Wm, fruit pkr, b G O Wood

**SEE M. D. SEAMAN**

PHONE 541 THE REAL ESTATE BARGAIN MAN  
402 HOME SECURITY BUILDING

LEE ANDREW J, Contracting Painter, Paper Hang-  
er and Decorator, Ft Harrison av S nr Turner,  
h same (See page 286)

Lee Clarence M, painter, b A J Lee  
Lee J Gettess (Ella), carp, h Marshall at city limits  
Lee Lowry, carp, b J G Lee

\*Lester Arthur (Sarah), lab, h The Heights

LEVY PHIL, Clothier and Furnisher, Everything  
Ready-to-Wear, Ft Harrison av S next door to  
Presbyterian Church, h same (See adv in Classi-  
fied Clothing)

Lewis Annie E (wid David T), h Davey blk

\*Lewis Frank (Hattie), lab, h Jacksonville sub

Lewis Ory D (Rebecca), mach Ford Auto Shop, h  
John st

\*Lewis Robert M (Margaret), lab, h Jacksonville sub

\*Lewis Thomas (Anna), lab, h A C L nr Nicholson

**LEWIS GARAGE**

THOMAS BROS., PROPRS. AGENTS FOR "CADILLAC"  
GENERAL REPAIRS AND SUPPLIES 108-112 CENTRAL AV

# The Pinellas Hardware Co.

Phone 23-B We Sell Great Majestic Ranges 337 Central Avenue

CLEARWATER DIRECTORY 1914 313

\*Livingstone John (Rachel), pool Garden av nr Drew av, h same

\*Lloyd Shadrick H (Philomena), lab, h Jacksonville sub

Lock Leon D, clk L C Clark, r same

Lockhart Oscar L (Nell; Lockhart & McIntosh), h Turner cor Ft Harrison av

Lockhart & McIntosh (O L Lockhart, S F McIntosh), drugs, Cleveland st

Loggins J Wm, carp, b J L Wilson

Logsdon Lillie M (wid Wm L), boarding, Cleveland st

**LONDON ASSURANCE CORPORATION OF LONDON ENG**, Mrs A D Summers Agt, Jeffords & Smoyer Bldg

Lowrey Building, Cleveland st

Lowrey Cyrus, contr, b Laura nr Ft Harrison av

Lowrey Elizabeth C (wid Cyrus P), h Oak nr Haven

## HOME FURNISHINGS OF EVERY VARIETY

THE J. N. CALHOUN FURNITURE COMPANY  
172 CENTRAL AVENUE PHONE 101-B

Lowrey George (Laura), h Laura nr Ft Harrison av

\*Lowrey Primus, blksmith W T Whittington, h The Heights

### Mc

\*McCarter Ella, dom, h Garden av nr Jones

McChesney Edward S Rev (Fannie A), h Turner nr Oak

McClarnand Albert W (Lucy), lather, h Ft Harrison av bey limits

McClarnand Florence E, musician, b A W McClarnand

McClarnand Wm, plumber, b A W McClarnand

\*McClary Wm M Rev (Kitty), h Garden av nr Hart

McClellan James M, driver, r Cleveland st

McClung Charles B, county treasurer, res St Petersburg Fla

McClung John N (Jessie), mgr Clearwater Ice Factory, h Haven av nr Osceola

**RIDGELY REALTY CO.**  
227 CENTRAL AVENUE  
SPECIALISTS IN  
High Grade Realty  
PHONE 68



**SMITZ**  
NOT SMITH

**RELIABLE  
REAL ESTATE  
DEALER**

468 Central Avenue

# Red Cross Pharmacy

OUR LOCATION IS NO. 231 CENTRAL AVENUE, PHONE 29-B.  
EXCLUSIVE AGENTS FOR PENSLAR and DIKE LINE OF DRUGS

314

R. L. POLK & CO.'S

GIVEN TO YOUR FIRE INSURANCE  
BY AMERICAN BANK & TRUST COMPANY  
Nos. 342 and 344 Central Avenue

McCurdy Walter (Mary), carp, r J M Crumpton  
McDonald John, driver C C Crowley, r same  
\*McDonald Joseph C (Mary), lab, h Armstrong qtrs  
\*McDuffey James E (R S), barber, h Jones nr Garden av  
McGary Wm M, b Verona Inn  
McGill James (Agnes), furn rooms, h Jones nr Ft Harrison av  
McGinnis Wm, painter, h Turner nr Oak  
McIntosh Laura H (wid E L), b Ft Harrison av nr Drew  
McIntosh Stuckey F (Lockhart & McIntosh), r Jeffords & Smoyer bldg  
McKenzie Ole B (Dickie), bkpr Clearwater Ice Co, h Ft Harrison av cor Nicholson  
\*McKinney Leila, dom, b Alex Boykin  
McMullen Clifford H (Beatrice), boatman, h end Osceola av N

## Kithcart Realty Co.

EVERYTHING IN REAL ESTATE  
519 CENTRAL AVENUE PHONE NO. 385

McMullen Eli B, tax collector Court House, res Largo Fla  
McMULLEN GROVER C (Muriel), Mgr McMullen Realty Co, h Cedar nr Osceola av  
McMullen Mabel, clk tax collector's office, res Largo  
McMULLEN MELVIN A (Nellie), Attorney-at-Law, Peoples Bank Bldg, Tel 30, County Attorney, res Largo Fla  
McMULLEN REALTY CO, G C McMullen Mgr, Improved and Unimproved Property, Peoples Bank Bldg, Tel 30 (See page 282)  
\*McRae Jane (wid Daniel), b James Aytch  
McReynolds Elizabeth C (wid Nelson), sec Dr J T Bowen, b Mrs M L Constantine

### M

MacLean James T Rev (Carrie M), pastor First Presbyterian Church, h Ft Harrison av S

## SEE B. J. FARMER

FOR ANYTHING IN THE REAL ESTATE LINE  
301 CENTRAL NATIONAL BANK BUILDING

Special Attention

# St. Petersburg Hardware Co. Agents Ford, Hudson and Paige Cars

CLEARWATER DIRECTORY 1914

315

- MacLean Joseph T, student, b Rev J T MacLean  
\*Madgby Odessa, dom, b Gilbert Thompson  
MAJOR CHARLES W, Sec Clearwater Abstract Co,  
res St Petersburg  
Manny Starr, b F W Craven  
Marsh Lucian A (Alma), propr Verona Inn, h same  
Marshall Ellmer T (Florence), printer Clearwater  
News, h Jones nr Ft Harrison av  
MARSHALL ERNEST A (Katie; Marshall & Bran-  
don), h Ft Harrison av, Tel 181-4r  
\*Marshall Mollie, Indrs, h Jacksonville sub  
MARSHALL & BRANDON (E A Marshall, R K  
Brandon), Real Estate, 6 Peoples Bank Bldg, Tel  
92 (See page 286)  
Marston Wm (Alice), fruit pkr, h cor Watterson av  
and Cleveland  
Martin Bros (Harvey and L F), painters, Ft Harri-  
son av S

## Paul R. Boardman Realty Co.

REAL ESTATE, RENTALS AND LOANS  
300 CENTRAL AVENUE PHONE 390

- Martin Earl G (Nell E), fish ft Cleveland st, h Ft  
Harrison av nr Turner  
Martin Gem, bkpr, b G W Martin  
Martin George W, paperhgr, h Watterson av nr Hen-  
dricks  
Martin Harvey (Mamye; Martin Bros), h Oak nr  
Haven  
Martin Leo F (Lillian; Martin Bros), h Oak nr Ha-  
ven  
Martin Luke B, foreman J J Mendenhall, b Oak nr  
Haven  
Martin Martha, clk P O, b G W Martin  
Martin Russell M (Lillie), clk Thomas & Hollings-  
worth, h Cleveland st  
Mason Lucy C (wid Isaac A), h Osceola av nr Haven  
Matchett Jacob W (J W Matchett & Bro), r Os-  
ceola st

## THE REAL ESTATE PEOPLE ARMISTEAD & FULTON

441 CENTRAL AVENUE

PHONE 425

**LUMBER?**  
**YES and ALL Building Material**  
**St. Petersburg Novelty Works**

**"JOHNSON'S"** Tel 178-B  
 265-7-9 Central Avenue.  
**The Only Exclusive Men's  
 and Boys' Store in the City**

**D.W. BUDD & CO.** | **DRUGS**  
 AGENTS EASTMAN KODAKS AND SUPPLIES | 327 Central Avenue  
 Tel. 77

316 R. L. POLK & CO.'S

- Matchett John A (Katie; J W Matchett & Bro),  
 h Laura nr Ft Harrison av  
 Matchett J W & Bro (J W and J A), drugs, Cleve-  
 land st  
 Mathys Ida, maid W A Bass  
 Mathys Rose, maid W A Bass  
 Mattair Maxey D, b T I Taylor  
 \*Matthews Carrie, Indrs, h A C L nr Nicholson  
 Meincke Dorothea, governess E L Pearce  
**MENDENHALL EDGAR R (Lucille), Mgr J J**  
 Mendenhall, h Drew av e of Vine, Tel 208  
**MENDENHALL JOHN J (Alice F; Mendenhall &**  
 Murrell), Lumber Mfr and Fruit Packer, Drew  
 cor Gardner av, Tel 67, h Haven nr Ft Harrison  
 av S, Tel 44 (See adv opp)  
**MENDENHALL & MURRELL (J J Mendenhall, J**  
 A Murrell), Fruit Buyers and Packers, Drew cor  
 Gardner (See adv opp)



**Ladies' and Children's  
 FURNISHINGS**  
 Next Door to Central National Bank  
**PHONE 235**

- Methodist Episcopal Church South, Ft Harrison av  
 S nr Turner  
 \*Mickens George (Drucilla), lab, h The Heights  
 \*Mickens Wm., lab, b George Mickens  
 Miller Clyde E (Legattia), electn, h Turner nr A C  
 L Ry  
 Millesr Grace E, osteopath Jeffords & Smoyer bldg, b  
 Osceola st  
**MILWAUKEE MECHANICS INSURANCE CO**  
**OF MILWAUKEE WIS, Mrs A D Summers**  
 Agt, Jeffords & Smoyer Bldg  
 Minke Troy M (Gertrude M), orange grower, h Tur-  
 ner st  
 Mitchell Wm, driver E I Smith, h Green Springs rd  
 Mitchell Wilshire, lab, b M L Shaw  
 Mock T Frank (Anna), lab, h Ft Harrison av S  
 \*Monroe James (Mary J), lab, h Jacksonville sub  
 Moore James M (Leila C), eng Clearwater Ice Fac-  
 tory, h Ft Harrison av S nr Turner

**Florida Electric & Machinery Co.**  
 ELECTRICAL ENGINEER, CONTRACTING AND GENERAL  
 REPAIRING, ELECTRICAL SUPPLIES  
 18 THIRD STREET, NORTH PHONE 507-B

**"JOHNSON'S"**  
265-7-9 Central Avenue. Tel 178-B  
**The Only Exclusive Men's  
and Boys' Store in the City**

**D.W. BUDD & CO.** | **DRUGS**  
AGENTS EASTMAN KODAKS AND SUPPLIES | 327 Central Avenue  
Tel. 77

316

R. L. POLK & CO.'S

Matchett John A (Katie; J W Matchett & Bro),  
h Laura nr Ft Harrison av

Matchett J W & Bro (J W and J A), drugs, Cleve-  
land st

Mathys Ida, maid W A Bass

Mathys Rose, maid W A Bass

Mattair Maxey D, b T I Taylor

\*Matthews Carrie, Indrs, h A C L nr Nicholson

Meinke Dorothea, governess E L Pearce

**MENDENHALL EDGAR R** (Lucille), Mgr J J  
Mendenhall, h Drew av e of Vine, Tel 208

**MENDENHALL JOHN J** (Alice F; Mendenhall &  
Murrell), Lumber Mfr and Fruit Packer, Drew  
cor Gardner av, Tel 67, h Haven nr Ft Harrison  
av S, Tel 44 (See adv opp)

**MENDENHALL & MURRELL** (J J Mendenhall, J  
A Murrell), Fruit Buyers and Packers, Drew cor  
Gardner (See adv opp)



**Ladies' and Children's  
FURNISHINGS**

Next Door to Central National Bank

PHONE 235

Methodist Episcopal Church South, Ft Harrison av  
S nr Turner

\*Mickens George (Drucilla), lab, h The Heights

\*Mickens Wm, lab, b George Mickens

Miller Clyde E (Legattia), electn, h Turner nr A C  
L Ry

Millesr Grace E, osteopath Jeffords & Smoyer bldg, b  
Osceola st

**MILWAUKEE MECHANICS INSURANCE CO**  
**OF MILWAUKEE WIS**, Mrs A D Summers  
Agt, Jeffords & Smoyer Bldg

Minke Troy M (Gertrude M), orange grower, h Tur-  
ner st

Mitchell Wm, driver E I Smith, h Green Springs rd

Mitchell Wilshire, lab, b M L Shaw

Mock T Frank (Anna), lab, h Ft Harrison av S

\*Monroe James (Mary J), lab, h Jacksonville sub

Moore James M (Leila C), eng Clearwater Ice Fac-  
tory, h Ft Harrison av S nr Turner

**Florida Electric & Machinery Co.**

ELECTRICAL ENGINEER, CONTRACTING AND GENERAL  
REPAIRING, ELECTRICAL SUPPLIES

18 THIRD STREET, NORTH

PHONE 507-B



**J. J. Mendenhall**

CLEARWATER, FLORIDA

**Grower and Buyer===Citrus  
Fruits**

**MANUFACTURES ORANGE BOXES**

---

**Manufacturer and Dealer**

IN ALL KINDS OF

**BUILDING  
MATERIAL**

**Write or call on me for prices. I can save you money.**

**Everything that goes into the con-  
struction of any kind of a building.**

# **Mendenhall & Murrell**

**Buyers and Shippers**

## **FLORIDA CITRUS FRUITS**

**and**

## **VEGETABLES**

---

**Main Office: CLEARWATER, FLORIDA**

**If You Have Fruit to Sell, Write or Call on Us**

# **Mendenhall & Murrell**

**CLEARWATER, FLORIDA**

# MILLER, The Land Man

201 Central Avenue

Tel. 69

Detroit Annex

CLEARWATER DIRECTORY 1914

317

Moore John O (Kate S), h Osceola av nr Pierce  
Moore Kate S Mrs, boarding Osceola av nr Pierce  
\*Morant Dottie (wid Wm), h A C L nr Cedar  
Morgan Ollie M, tchr Grammar School, b L P Griffin

Morris Charles L, lineman, b Lowrey bldg  
\*Morris Essie (Katie), lab, h A C L, nr Nicholson  
Morris Evelyn V, b W M Morris  
\*Morris Wm (Janie), caretaker, h The Heights  
Morris Wm M (Flossie W), h cor Osceola av and Eldridge  
Morris Wm W (Eola W), tmstr, h Oak cor Grove  
Mosley Jennie, opr Peninsular Tel Co, rms James McGill  
Mosley Minnie (wid Foster), opr Peninsular Tel Co, r James McGill  
\*Moton Wm (Lula), lab, h Garden av nr Jones



PHONE 346

## TOCQUE'S

FRENCH CLEANING AND PRESSING  
DRY CLEANING A SPECIALTY  
154 CENTRAL AVENUE

Municipal Court, Charles H Evans judge, Town Hall  
\*Murk Samuel (Louisa), lab, h Armtsrong qtrs  
Murphy John P (Ora B), plasterer, h Ft Harrison av S  
\*Murray Charles E (E De Weese), prin Pinellas Institute, h The Heights  
\*Murray E De Weese Mrs, tchr Pinellas Institute, b C E Murray  
MURRELL J A (Mendenhall & Murrell), res McIntosh Fla

## N

Nall James E (Ada B), foreman, h Park nr A C L Ry  
Neal Guy A (L Myrtle), mgr Florida Citrus Exchange, r James McGill  
Neate Edward W, tchr High School, b O E Town  
\*Nelson James (Mary), lab, h A C L and Eldridge  
\*Nesbitt John (Etta), lab, h Jacksonville sub

**A. W. ROGERS** THE JEWELER  
265 CENTRAL AV.  
Diamonds, Jewelry, Silverware

**F. H. RICHARDSON**

“The Electrical Man”  
Phone 214-B  
30 FIFTH STREET, S.

# St. Petersburg Hardware Co.'s

Garage and Salesroom

2d Ave. S., near 3d St  
Automobile Repairing

318

R. L. POLK & CO.'S

**W. F. SMITH, Paint and Wall Paper Store**  
**EVERYTHING FOR THE PAINTER AND DECORATOR**

418 CENTRAL AVENUE

**NEW YORK STORE THE**, L Frank Propr, Dry Goods, Notions, Men's and Ladies' Furnishings, Shoes and Hats, Cleveland st, Tel 205 (See page 280)

Newman Lula K Mrs, millinery Ft Harrison av, res Bellair Fla

**NIAGARA FIRE INS CO OF NEW YORK**, Foley & Ricker Agts, 1 Peoples Bank Bldg

Nicholson Ira E (Margaret; Nicholson & Smith), h cor Ft Harrison av and Cedar

Nicholson Pearl, b I E Nicholson

**NICHOLSON & SMITH** (I E Nicholson W S Smith), Furniture and House Furnishings, Ft Harrison av nr Cleveland st, Tel 128

Noland James F (Mary) (Columbus O), h Laura nr Osceola av

## WINSTON S. BRANNING

ONE PRICE SHOE AND CLOTHING STORE  
316 CENTRAL AVENUE PHONE 18

### O

Oesterlee Charles, h Osceola av nr Cleveland

O'Neill Ilda, mach C J Hicks, res Belleair

\*O'Neill Jonas (Julia), lab, h Jacksonville sub

**OSCEOLA CLUB**, Cleveland St, Tel 47

Oswald Alma, tchr High School, b Rev O E Town

Ouzts Irvin B (Ellen J), fireman, h Cleveland st

Overen John E (Helma W), carp, r J S Eubanks

Ozment Alfred R (Goldia), carp, r J M Crumpton

### P

Pace Thomas P, tchr High School, b J R Thomas

Padgett Robert E (Flossie R), packer, h Ft Harrison av

Padgett Robert H (Ella M), notary public Cleveland st, h Laura nr Ft Harrison av

## J. G. FOLEY

REAL ESTATE AND INSURANCE. AGT. MALLORY and GULF & SOUTHERN S. S. COMPANY  
476 CENTRAL AVE.

# St. Petersburg Steam Laundry

EQUIPPED WITH LATEST MACHINES AND PRESSES  
109 THIRD STREET, SOUTH PHONE 55

CLEARWATER DIRECTORY 1914

319

Page Bruce, lineman Clearwater Ice Factory, b Cleveland st

\*Palm Matt (Rosanna), lab, h Jacksonville sub

Parker Ida Mrs, clk, h cor Jones and Osceola av

Parker W Arthur (Gertrude), cigar mfr 8 Tooke bldg, h Ft Harrison av S

Pate James, barber, b C V Ward

\*Paul Robert B (Sarah), lab, h Jacksonville sub

Pearce Eugene L (Louanna), h ft of Cleveland st

Peck Alice M, b P W Peck

Peck Edith A, steno Bank of Clearwater, b P W Peck

Peck Gladys E, b P W Peck

Peck Herbert P, b P W Peck

Peck Kenneth E, chauffeur, b P W Peck

Peck Phineas W (Nellie E), h Park nr Ft Harrison av S

Peele Rennie, tchr High School, b J I Reece

Pehrson Ellen, b Osceola av nr Drew

## CLEARWATER ABSTRACT COMPANY, Clearwater, Fla.

THE FACT THAT WE ARE LOCATED AT THE COUNTY SEAT ENABLES US TO OFFER YOU THE SERVICES OF THE MOST COMPLETE SET OF ABSTRACT RECORDS IN PINELLAS COUNTY

Pemberton John (Nina), carp, r James McGill

Pendarvis John H (Josephine), boat bldr ft of Turner, h Oak nr Turner

Pendergrass Ernest, bottler Clearwater Bottling Wks, b Mrs I R Kisby

Pendergrass John, electn, b Mrs I R Kisby

Peninsular Telephone Co, I J Foote mgr, Ft Harrison av S

Penroe Ella F, b C R Hardy

Peoples Bank Building, cor Cleveland and Ft Harrison av

## PEOPLES BANK OF CLEARWATER, L B Skinner

Pres, M W Ulmer Vice-Pres, J C Kingsbury

Cashr, M G Knight and Taver Bayley Asst

Cashrs, cor Cleveland and Ft Harrison av, Tel

50 (See page 278)

Pepper Annie H, clk, b Mrs H L Pepper

## IDEAL LUMBER CO.

DEALERS IN ALL KINDS OF BUILDING MATERIAL  
CORNER NINTH STREET AND SECOND AVENUE, SOUTH

NORWOOD'S  
Dry Goods and Notions  
427-429 Central Avenue  
Phone 3-B

**St. Petersburg Tailors and Dry Cleaners**  
**FIRST-CLASS MERCHANT TAILORING**

17 THIRD STREET, N. TEL. 203

# If It's Investments, See Miller the Land Man

Tel. 69 201 Central Avenue Detroit Annex

320 R. L. POLK & CO.'S

Pepper Harriet L (wid J B), h Watterson av nr Drew av

\*Perdue James (Leila), porter, h The Heights

\*Perdue Victoria, dom, b James Perdue

\*Perry George, lab, b James Nelson

Peterson John C (Martha), baker, h cor Watterson av and Cleveland

\*Phagin Randolph D (Ida), grocer, Jacksonville sub, h same

Phillipoff John (Grace L), contr, h Osceola av nr Cleveland

Phillips Harry, r Peoples Bank bldg

Phillips Jessie, b W B Phillips

Phillips Theodore F (Mary S), h Oak nr Haven

Phillips Thomas L, b T F Phillips

Phillips Wm B (Marion G), h Osceola st

Phoenix Hotel, Misses Scranton proprs, Cleveland st

## SEE M. D. SEAMAN

PHONE 541 THE REAL ESTATE BARGAIN MAN 402 HOME SECURITY BUILDING

Pickerel Edward, clk W E Veal, b Mrs E J Aunspugh

Pickrell Reginald P, clk J M Tooke, b Mrs E J Aunspugh

\*Pierce Allen (Theresa), lab, h Garden av nr Jones

\*Pierce Prince, lab, b H Bostwick

### PINELLAS COUNTY COURT HOUSE, Ft Harrison av S

\*Pinellas Institute, C E Murray prin, The Heights

Plum Kathleen, tchr Grammar School, res Belleair

Plum Newlin, clk W H Freeman, res Belleair

Plum R R, clk W H Freeman, res Belleair

Poinsettia Inn, Jennie and Lizzie Cheatham proprs, Laura nr Ft Harrison av

Pomeroy Helen (wid Herbert), b W C Sheffer

Pomeroy Paul D, b W C Sheffer

\*Powell Abbott (Eliza), lab, h alley e of A C L

\*Powell Robert (Emma), lab, h alley e of A C L

## LEWIS GARAGE

THOMAS BROS., PROPRS.

GENERAL REPAIRS AND SUPPLIES

AGENTS FOR "CADILLAC"

108-112 CENTRAL AV

# The Pinellas Hardware Co.

Phone 23-B Fishing Tackle, Sporting Goods 337 Central Avenue

CLEARWATER DIRECTORY 1914

321

Powell Rufus L, grocer Seminole nr A C L, h same  
Pratt Frank G (Mae), trav frt agt, h Osceola av nr  
Cedar

\*Preston Claude, lab C G Crowley, r same  
Pritchard Louis, driver, b R V Davis

Prosser Henry W (Hattie), lab, h Garden av nr  
Nicholson

## R

\*Raines John (Elizabeth), lab, h A C L nr city limits

\*Randall Harry (Louise), lab, h A C L nr Nicholson  
Rankin Richard E (Agnes; E & M Cigar Co), res  
Largo Fla

Rarick Edward S (Mary L), pharmacist J W Match-  
ett & Bro, h Osceola av nr Haven

\*Rawls Ida, cook, h Jacksonville sub

\*Redden Louis (Sallie), lab, h The Heights

# The J. N. Calhoun Furniture Co.

THE GREAT HOME FURNISHING STORE  
172 CENTRAL AVENUE PHONE 101-B

Reece Bertha H Mrs, tchr Grammar School, h Pine  
nr Ft Harrison av S

REECE JOSEPH I (Bertha H), Prin Clearwater  
High School, h Pine nr Ft Harrison av S

Reece W Nelson (Rilla), contr Drew and Garden av,  
h 1st nr Boulevard

Rehbaum Alfred W, clk West Coast Hdw Co, b Hills-  
boro Hotel

Rehbaum Wm F jr (Margaret), propr West Coast  
Hdw Co, h Turner nr Ft Harrison av S

Reitenour Anthony, b S N Dillard

\*Rembert Jefferson (Bessie), lab, h Cleveland rd

Rice James W, waiter Fred Wilson, r same

Richardson David, fruit packer, b S N Dillard

Richardson George (Marie), barber, r James McGill

Richardson John, barber S F Williams, b Jones st

RICKER CLAYTON R (S Virginia; Foley &  
Ricker), h Ft Harrison av nr Hart



**SMITZ**  
NOT SMITH

SALES AGENT FOR  
Manatee County  
PROPERTY  
468 Central Avenue

RIDGELY REALTY CO.  
227 CENTRAL AVENUE  
High Grade Realty  
SPECIALISTS IN  
PHONE 68

# RED CROSS PHARMACY

OUR GOODS ARE FRESH, FIRST-CLASS, THE MOST UP-TO-DATE DRUG STORE IN TOWN. DRUGS, PERFUMES, STATIONERY CIGARS, CIGARETTES, ETC.

322

R. L. POLK & CO.'S

CONSULT REAL ESTATE DEPARTMENT  
OF AMERICAN BANK & TRUST COMPANY  
Nos. 342 and 344 Central Avenue

Ridley Charlotte Mrs, b James Mc Gill  
Risk Effie, phone opr, b Osceola av nr Cleveland  
Risk Wm J (Lucy; Risk & Boteler), photogr Cleveland st, h Osceola av nr Cleveland  
Risk & Boteler (W J Risk, T L Bottler), news dlrs, cor Cleveland and Osceola av  
Rist Fred C, b Mrs E J Aunspaugh  
\*Rivers Andrew (Annie), lab, h A C L nr Eldridge  
Roberts Bertram (Jane), r E I Smith  
\*Robins Lee, yardman Mrs M H Kidder  
\*Robinson Edward, lab, h A C L nr Nicholson  
\*Robinson Peter R, lab, h alley bet Drew and Cleveland  
Robles Francis M, Circuit Judge, res Tampa Fla  
\*Rogers Emeret B, porter S F Williams, h Cleveland  
Rogers Julia, b Mrs M A Rogers  
Kogers Margaret A (wid Joseph), h Ft Harrison av S nr Turner

## KITHCART REALTY CO.

HOUSES, LOTS, GROVES, RENTALS  
519 CENTRAL AVENUE PHONE NO. 385

Rolland James F, fruit packer, b Hillsboro House  
\*Rooks Anna Mrs, dom, b Floyd Curtis  
Ross A Pearl, clk Cleveland Abstract Co, b J O Moore  
\*Ross Georgia (wid Wm), b Henry Williams  
Rousseau Dora A (wid J M), b W F Green  
Rousseau Lewis, ins agt, b W O Rousseau  
Rousseau Thaddeus D, propr Clearwater Livery Co, h Ft Harrison av  
Rousseau Wm O (Katie M), civ eng, h Drew av nr Ft Harrison av  
Russell Joseph (Flora), clk W H Freeman, res Bel-leair Fla

S

\*Sailor Jesse (Catherine), lab, h A C L nr city limits  
\*St Mathew Baptist Church, A C L nr Hart  
\*Salter John (Margaret), lab, h Jacksonville sub  
\*Samuels George W (Julian), lab, h The Heights

## LET B. J. FARMER

THE INSURANCE MAN WRITE YOUR INSURANCE  
301 CENTRAL NATIONAL BANK BUILDING

FOR INVESTMENTS



# St. Petersburg Hardware Co.

BUILDERS' HARDWARE, PAINTS, OILS, GLASS, SASH, DOORS  
AND BUILDING MATERIAL

CLEARWATER DIRECTORY 1914

323

- \*Sancho Mamie, dom, b J J Johnson  
Sartorius Lewis G (Lisette A), h Turner nr Ft Harrison av S  
Sasser David W, clk A C L, r E I Smith  
Savarese John, R T Daniel mgr, whol fish, Railroad av nr Garden  
Schenck Charles E (Lucy), mach, h cor Ft Harrison av and Eldridge  
Scott Booker (Mary L), h Turner st  
\*Scott Henry (Lela), lab, h A C L nr Nicholson  
\*Scott Thomas (Sallie), drver, h alley bet Cleveland and Drew  
\*Scott Walter, lab, b Albert Davis  
Scranton Florida G (Misses Scranton), h Phoenix Hotel  
Scranton Janie E (Misses Scranton), h Phoenix Hotel  
Scranton Misses (Janie E and Florida M), proprs Phoenix Hotel

## Paul R. Boardman Realty Co.

OVERLAND AUTOMOBILE AGENCY  
300 CENTRAL AVENUE PHONE 390

- \*Scriven Floyd (Ella), lab, h Jacksonville sub  
\*Seigler John (Alice), lab, h The Heights  
\*Sermons Pearl L, tchr Pinellas Institute, b C E Murray  
Servis Ernest J (Florence), sec West Coast Fruit Co, h Osceola av  
Shafer Marion, contr, h Cedar nr Garden av  
Shafer Mattie, b Marion Shafer  
Shafer Vivian, b Marion Shafer  
Shaw Erastus E, carrier R F D, res Roberts Town  
Shaw Morton L (Maggie), eng, h Drew at city limits  
Sheffer Lelia, b W C Sheffer  
Sheffer Woodman C (Stella), h Seminole nr Garden av  
Sheridan Helen C, b T J Sheridan  
Sheridan Thomas J (Geneva C), ins Ft Harrison av opp Laura, h Floyd nr Ft Harrison av S  
\*Simmons Andrew, lab, b Henry West

## ARMISTEAD & FULTON

441 CENTRAL AVENUE. PHONE 425  
CITY AND SUBURBAN HOMES FARMS AND ORANGE GROVES  
AGENTS NEW YORK LIFE INSURANCE CO.

When You Need  
LUMBER AND  
Building Material  
CALL THE  
St. Petersburg Novelty Works

**D.W. BUDD & CO.** | **DRUGS**  
**REXALL REMEDIES** | 327 Central Avenue  
 Tel. 77

324

R. L. POLK & CO.'S

**Hart, Schafner & Marx**  
**Clothing, Walk-Over Shoes**

Simpson J D, h Orange pl  
 Simpson Kate, nurse W A Bass  
 \*Sims Barney, lab, h The Heights  
 \*Sims Van lab, h The Heights  
 \*Singletary Robert (Ida), lab, h Jacksonville sub  
 \*Singleton Emma, Indrs, h Jacksonville sub  
 \*Singleton Henry (Lillie), fireman, h Jacksonville sub  
**SKINNER LEE B (Mary E), Pres Peoples Bank of**  
**Clearwater, res Dunedin Fla**  
 Sloan Aaron E (Eddie M), hdwe Cleveland st, h Oak  
 nr Haven  
 Sloan Donald, student, b A E Sloan  
 \*Small Samuel (Henrietta), lab, h The Heights  
 \*Smiley Robert (Mattie), lab, r A C Johnson  
 Smith Albert A, real est, h Osceola av nr Cedar  
 Smith Charles E (Minnie), painter, h Drew e of Vine  
 Smith Emmette I (Sallie), livery Watterson av nr  
 Cleveland, h Ft Harrison av S nr Park

**DRY GOODS, NOTIONS**

**SHOES**

PHONE 235

Next Door to Central National Bank



**"JOHNSON'S"**  
 265-7-9 Central Avenue. Tel 178-B

Smith Ernest A (Elsie), barber, h Jones nr Osceola av  
 Smith Fred, bkpr W H Freeman, r Ft Harrison av  
 Smith Horace G, bkpr A E Sloan, b Mrs E J Auns-  
 paugh  
 \*Smith John (Fannie), lab, h Jacksonville sub  
 Smith John T (Eva), electn, h Lowrey bldg  
 Smith Leona, b O P Smith  
 \*Smith Louise (wid Frank), h Jacksonville sub  
 Smith Mildred, b E I Smith  
 Smith Oliver P (Maria), h Turner st  
 Smith Thomas G (Nannie J), h Osceola av nr Haven  
 Smith Wm J, clk W F Hughey, r Ft Harrison av nr  
 Hendricks  
 Smith Wm S (Annie; Nicholson & Smith), h cor Ft  
 Harrison av and Cedar  
 Smith Wm T, liveryman, b E I Smith  
 Smoyer George R (Nellie; Jeffords & Smoyer), h  
 Sunset ct

**Florida Electric & Machinery Co.**

ELECTRICAL ENGINEER, CONTRACTING AND GENERAL  
 REPAIRING, ELECTRICAL SUPPLIES  
 18 THIRD STREET, NORTH PHONE 507-B

# Acreage Our Hobby

Miller the Land Man Tel. 69 Detroit Annex

CLEARWATER DIRECTORY 1914

325

- \*Snead Jesse (Lillie), lab, h Jacksonville sub  
\*Snoddy Alfred (Mary), lab, h A C L nr Cedar  
Snodgrass Charles, painter, b Mrs I R Kisby  
Soper Frank C Rev (Vana), h Jones nr Osceola av  
South Julia (wid C F), b cor Osceola av and Jones  
Southern Express Co, R R Williams agt, A C L depot  
Sparkman Walter G Rev (May), pastor The Clear-  
water Baptist Church, h Seminole nr Garden av  
\*Spears Prince, confr cor Garden and Jones, r same  
Spivey Timothy A (Ida L), mgr West Coast Fruit Co,  
h Osceola av nr Drew  
Stanaland John, mach C J Hicks  
Standard Oil Co, J J Bell agt, Seminole nr A C L  
Stanley Obie A (Esther), plumber Cleveland st, h  
cor Oakwod av and Eldridge  
Starr David N (Mary P), h Bay st  
\*Statum Mattie, dom R B Kyle



PHONE 346

## TOCQUE'S

FRENCH CLEANING AND PRESSING  
DRY CLEANING A SPECIALTY  
154 CENTRAL AVENUE

- Stearns Blanche C (wid Oscar H, millinery Cleveland  
st, h Ft Harrison av nr Cleveland  
Stephens Joseph J (Emma C), com trav, h Cleveland  
st  
\*Stevens Paul (Gertrude), lab, b Jesse Latson  
\*Stevenson John (Ellen), lab, h Garden av nr Jones  
Stewart Robert R (Mary E), souvenirs Lowrey bldg,  
h Lowrey st  
Stith Charles, blksmith, b cor Hendricks and Gar-  
den av  
\*Stokes Joseph (Nora), lab, h Jacksonville sub  
Stoune Charles H, clk J W Matchett & Bro, r I  
Stoune  
STOUNE ISADORE (Georgie; Gulf Coast Furn  
Co), h cor Jones and Osceola av, Tel 120-A  
Stoune Isadore jr, clk Gulf Coast Furn Co, b I Stoune  
\*Stroman George (Lela), lab, h Jacksonville sub  
\*Stroman Henry (Sarah), lab, h Jacksonville sub

**A. W. ROGERS THE JEWELER**  
265 CENTRAL AV.  
FINE ENGRAVING AND REPAIRING DEPARTMENT

**F. H. RICHARDSON**

“The Electrical Man”  
Phone 214-B  
30 FIFTH STREET, S.

# St. Petersburg Hardware Co.

FURNITURE, PIANOS AND VICTOR TALKING MACHINES  
"EVERYTHING TO FURNISH THE HOME"

R. L. POLK & CO.'S

**W. F. SMITH, Paint and Wall Paper Store**  
THE ONLY EXCLUSIVE STORE OF ITS KIND IN THE CITY

418 CENTRAL AVE.

326

SUMMERS ALBERT D (Ruth), Plumbing Contractor Ft Harrison av N, Tel 206-A (See page 280)

SUMMERS A D MRS, Real Estate Jeffords & Smoyer Bldg Cleveland st, h Ft Harrison av N, Tel 206-A (See page 282)

Summers Amanda E (wid Wm H), lab Ft Harrison av N

Sumner M Earl, butcher Big "4" Meat Market, r Mrs L M Logsdon

Sumner R Luther, opr Peninsular Tel Co, res Bellair Fla

Susumu Otachi, butler Dean Alvord

Sutter John P, shoemaker Ft Harrison av opp Laura, b Mrs E J Aunspaugh

Sweat Louis S (Sallie M), foreman J J Mendenhall h Turner nr Ft Harrison av S

## WINSTON S. BRANNING

ONE PRICE SHOE AND CLOTHING STORE  
316 CENTRAL AVENUE PHONE 18

Swenson Andrew W (Annie E), carp, h Grove nr Oak

Swenson Wm R, carp, b A W Swenson

### T

Taylor Clayton, painter, b Cleveland st

Taylor Thomas I (Ella L), collr West Coast Furn Co, h Turner nr A C L Ry

Taylor Wm C, painter, b W H Bird

Temple Guy H (Alice), mach, h Ft Harrison av nr Jones

Theatre Building, Cleveland st opp P O

Thomas Arthur (Gertrude J), painter, b T J Cleghon

\*Thomas Edward (Clara), lab, h A C L nr Cedar

\*Thomas Estella, dom R T Daniel

\*Thomas Hattie, lndrs, h Armstrong qtrs

Thomas Joseph R (Effe; Thomas & Hollingsworth), h, Ft Harrison av nr Turner

## J. G. FOLEY

REAL ESTATE AND INSURANCE. AGT. MALLORY and GULF & SOUTHERN S. S. COMPANY  
476 CENTRAL AVE.

# UP-TO-THE-MINUTE

ST. PETERSBURG STEAM LAUNDRY  
109 THIRD STREET, SOUTH PHONE 55

CLEARWATER DIRECTORY 1914 327

- \*Thomas Milton (Annie), drayman, h The Heights
- \*Thomas Perry (Minnie), lab, h A C L nr Eldridge
- \*Thomas Silas (Hannah), lab, h A C L nr Cedar
- Thomas & Hollingsworth (J R Thomas, Zorha Hollingsworth), grocers Cleveland st
- \*Thompson Gilbert (Lila), lather, h Garden av cor Jones
- Thompson Samuel S Rev (Charlotte V), h cor Oak and Grove
- Thompson Wm W (Ola), clk Osceola Club, h Ft Harrison av nr Marshall
- Thomson John, h Cedar nr Osceola av
- Thomson Josephine, tchr Grammar School, b John Thomson
- Thornton Grant T (Rhea), cabtmkr Nicholson & Smith, h Ft Harrison av nr Hendricks
- Thornton Nina B, clk W F Hughey, b Ft Harrison av nr Hendricks

## CLEARWATER ABSTRACT CO.

Our Records Are Always Up With Those in the Office of the County Clerk and Court Judge. Your Business is Solicited and Appreciated. All Work Turned Out From Our Office is Guaranteed

- Thorpe David H (Sarah), h Ft Harrison av nr Jones
- Ticknor Henry W Rev (Irla), pastor Church of the Ascension, h Haven st
- Tilley Read F (Carrne L), optometrist Cleveland St, b S P Tilley
- Tilley Sylvester P (Laura H), jeweler Cleveland st h Eldridge st
- \*Timmons Edgar (Mamie), lab, h Armstrong qtrs
- \*Timmons James (Narcissa), lab, h Armstrong qtrs
- Tooke Building, Cleveland st
- Tooke Henry E Allie M), real est 4 Tooke bldg, h Bay st
- Tooke John M, dry goods Cleveland st, b Mrs E J Aunspaugh
- Totten Wm, real estate, h Rogers cor Orange pl
- Town Esther E, student, b W O Town
- Town Hall, Ft Harrison av opp Laura

## IDEAL LUMBER CO.

DEALERS IN ALL KINDS OF BUILDING MATERIAL  
CORNER NINTH STREET AND SECOND AVENUE, SOUTH

**NORWOOD'S**

Pinellas County's Largest Dry Goods Store  
LADIES' READY-TO-WEAR  
427-429 Central Avenue  
Phone 3-B

## You Had Better See Miller the Land Man

Tel. 69 201 Central Avenue Detroit Annex

328

R. L. POLK & CO.'S

# High Class Merchant Tailors

ST. PETERSBURG TAILORS & DRY CLEANERS 17 THIRD STREET, N. TEL. 203

Town Willard O (Ella M), boarding, h Ft Harrison av S nr Turner

\*Toys Emma (wid), h Garden av nr Jones

Truitt Louise M, dep clk Circuit Court, b T A Spivey

Tucker Philip C, chauffeur W A Bass

Tucker Wm C (Elizabeth), h Osceola av nr Cleveland

Turner Alfred C (Amber C; E R Turner & Bro), h Oak nr Haven

\*Turner Allie, cook, b Wm Turner

Turner Arthur C (Anna K), farmer, h Turner st

**TURNER ARTHUR R, Osteopathic Physician,**  
Monday, Wednesday and Friday, 7 Tooke Bldg,  
res St Petersburg Fla

Turner A Pearl, tchr Grammar School, b L P Griffin

Turner Building, Cleveland st

Turner Edward C, painter Clearwater News, b A C Turner

## SEE M. D. SEAMAN

PHONE 541 THE REAL ESTATE BARGAIN MAN 402 HOME SECURITY BUILDING

Turner Eugene R (Sammy E; E R Turner & Bro),  
h Bay st

Turner E R & Bro (E R and Alfred C), confrs Cleve-  
land st

\*Turner George (Cornetia), lab, h Jacksonville sub

Turner Nellie R, b A C Turner

\*Turner Wm H (Annie), clothes presser, h The  
Heights

Tyner Clement R (Elizabeth), h Turner nr Oak

Tyrrell Arthur, mill hd, b T J Cribbs

\*Tyson Nellie, cook Mrs Marie H Kidder

\*Tyson Wm (Henrietta), lab, h A C L nr Hart

## U

**ULMER MARION W (Dora), Vice-Pres Peoples**  
Bank of Clearwater, res Largo Fla

Underwood Arthur W (Lucy C), atty, h Ocseola av  
nr Drew

## LEWIS GARAGE

THOMAS BROS., PROPRS.  
GENERAL REPAIRS AND SUPPLIES

AGENTS FOR "CADILLAC"  
108-112 CENTRAL AV

# The Pinellas Hardware Co.

337 Central Avenue **EVERYTHING IN HARDWARE** Phone 23-B

CLEARWATER DIRECTORY 1914 329

United States Postoffice, J M Crumpton postmaster,  
Cleveland st

## V

Veal Wm E (Jane), grocer cor Ft Harrison av and  
Hendricks, h Ft Harrison av N  
Verona Inn, L A Marsh propr, Ft Harrison av S nr  
Haven

## W

Wallace Floyd R, fruit packer, b W M Wallace  
Wallace Wm J (Winifred), clk W H Freeman, b W  
M Wallace  
Wallace Wm M (Mary M), h Ft Harrison av S nr  
Druid rd  
Walker George, linemn Peninsular Tel Co, r Stephen  
Cleotelis

## HOME FURNISHINGS OF EVERY VARIETY

THE J. N. CALHOUN FURNITURE COMPANY  
172 CENTRAL AVENUE PHONE 101-B

Walker Jane T (wid J O A), b G L Bidwell  
\*Walker Matilda (wid Wm), b Jefferson Rembert  
\*Walker Wm, porter, b Jefferson Rembert  
Wallick Thomas, carp, b W A Hart  
\*Walsh General (Fannie), lab, h A C L nr Nicholson  
\*Ward Clara F (wid T H), h A C L nr Eldridge  
Ward Charles V (Vinia), tmstr, h end Osceola av N  
Water Works, A J Brandon supt, cor Ft Harrison av  
and Seminole  
Watkins Samuel W (Julia), h Osceola av nr Drew  
Watson E Reuben (Maggie), b T M Mink  
Weimer M Ethel, b T F Mock  
Welch Eugene M (Alice), cement wkr, h Engmann  
pl nr Ft Harrison av  
West Coast Fruit Co, T A Spivey mgr, 6 Tooke blk  
West Coast Furniture Co, S C Candler jr mgr, Cleve-  
land st

**RIDGELY REALTY CO.**  
227 CENTRAL AVENUE  
**High Grade Realty**  
SPECIALISTS IN  
PHONE 68



**SMITZ**  
NOT SMITH

**RELIABLE  
REAL ESTATE  
DEALER**

468 Central Avenue

# Red Cross Pharmacy

PRESCRIPTION WORK IS OUR SPECIALTY. WE DELIVER  
PRESCRIPTIONS PROMPTLY. COME AND SEE US

330

R. L. POLK & CO.'S

BY THE REAL ESTATE DEPARTMENT  
OF AMERICAN BANK & TRUST COMPANY  
Nos. 342 and 344 Central Avenue  
**MONEY PLACED ON  
FIRST MORTGAGE FOR YOU**

West Coast Hardware Co, Wm F Rehbaum jr propr,  
Cleveland st

\*West Henry (Emma), lab, h Jacksonville sub

\*West Wm (Lizzie), lab, h A C L nr Nicholson

Western Union Telegraph Co, Mrs Annie Hart mgr,  
Lowrey bldg

White Thomas P (Giralda), photogr Ft Harrison av  
S, h same

White Wm F (Rebecca E), h Cleveland st

Whitehurst Marvel M, sheriff Pinellas county

Whitesell Henry G (Anna), tax assessor, h Haven av

Whitesell Smith A (Alice), plumber Ft Harrison av  
S, h Ft Harrison av N nr Marshall

Whittington Elsie L, b W Whittington

Whittington Ina E, b W T Whittington

Whittington Maude L, b W T Whittington

Whittington Wm T (Ida M), blksmith Cleveland st,  
h same

## Kithcart Realty Co.

EVERYTHING IN REAL ESTATE  
519 CENTRAL AVENUE PHONE NO. 385

Whittle James C (Anna E), h Turner cor Bay

Whittle Wm, carp, r cor Watterson av and Cleveland

**WIECKING CHRISTIAN W (Harriet), Clerk Cir-  
cuit Court, res St Petersburg Fla**

\*Wigfall Sidney L, lab, b Wm Johnson

Wilcox Bertha P Mrs, clk, b Mrs M P Davey

Wilcox Charles (Ruth), foreman J J Mendenhall, res  
Belleair Fla

Wilder Earl G, clk A E Sloan, b same

Wilder Wm J Rev (Lula), h Seminole nr Osceola av

\*Wiley John (Mary), lab, h Armstrong qtrs

Wiley Joseph, clothes presser, b Jones st

\*Williams Amanda, Indrs, b H Bostwick

\*Williams Edward (Mamie), lab, b J J Johnson

\*Williams Ezekiel (Magnolia), lab, h The Heights

\*Williams Henry (Esther), lab, h Cleveland rd

\*Williams Hilliard, butler J C Kingsbury

\*Williams Irene, Indrs, b Elizabeth Greer

## SEE B. J. FARMER

FOR ANYTHING IN THE REAL ESTATE LINE  
301 CENTRAL NATIONAL BANK BUILDING



# St. Petersburg Hardware Co. Agents Ford, Hudson and Paige Cars

CLEARWATER DIRECTORY 1914

331

- \*Williams John, lab, b Wm Moton
- \*Williams John E (Annabelle), lab, h A C L nr  
Nicholson
- \*Williams Levi (Alice), lab, h Jacksonville sub
- Williams Malcolm, clk Sou Exp Co, b R R Williams
- Williams Robert R (Sallie), agt A C L, h Watter-  
son av cor Hendricks
- Williams Simon F (Lula), barber Tooke bldg, h Ft  
Harrison av nr Hart
- Williams Wilber, clk A C L, b R R Williams
- \*Williams Wm (Lizzie), drayman, h A C L nr  
Eldridge
- Williamson Dorothy D, student, b J W Williamson
- Williamson James, lab, b J W Williamson
- Williamson John W (Annie H), pool Cleveland st,  
h Park cor Garden av
- \*Willis Lillie M, dom, h Cleveland st
- Willoughby Walter, driver, b Joseph Barnes

## Paul R. Boardman Realty Co.

REAL ESTATE, RENTALS AND LOANS  
300 CENTRAL AVENUE PHONE 390

- \*Wilson Charles, lab, h A C L nr Eldridge
- Wilson Evie C, steno Supt Pub Instruction, b J K  
Wilson
- Wilson Flora, tchr, b F G Pratt
- Wilson Fred (Lena), restr Cleveland st, h Ft Har-  
rison av
- Wilson James K (Velaria E), h Ft Harrison av S nr  
Druid rd
- Wilson J Lafayette (Dora), carp, h Orange pl
- Wilson Lula B, student, b J K Wilson
- Wilson S Emma, b J K Wilson
- \*Wingo Israel, lab, h A C L nr Eldridge
- \*Winston Thaddeus, houseman R B Kyle
- \*Witherspoon Henry (Sarah), driver, h Jacksonville  
sub
- Witmore James W (Lou), capt, h Watterson av nr  
Drew av

**THE REAL ESTATE PEOPLE**

**ARMISTEAD & FULTON**

441 CENTRAL AVENUE

PHONE 425

**LUMBER? YES and ALL Building Material  
St. Petersburg Novelty Works**

**D.W. BUDD & CO.** | **DRUGS**  
 AGENTS EASTMAN KODAKS AND SUPPLIES | 327 Central Avenue  
 Tel. 77

332

R. L. POLK & CO.'S

**Men's and Boys' Outfitter**  
**Hats, Clothing, Shoes, Furnishings**

- Wood Guy O (Eunice), farmer, h cor Eldridge and Oakwood av  
 Wood Wm D (Ira; Kilgore & Wood), res Ozona Fla  
 Woodall Paschall L (Sallie L), plasterer, h Orange pl  
 Woodard Jesse L (Maud E), eng Clearwater Ice Factory, h Watterson av nr Cleveland  
 \*Woodward Walker, lab, b Allen Butler  
 Worden George W (Nancy E), transfer, h Ft Harrison av at city limits  
 Worthington Elzey H (Rosa), clk, h Nicholson nr A C L  
 \*Wright Edward, lab, r Van Sims  
 Wright E P S (Carrie), h Ft Harrison av S nr Turner  
 \*Wright Frank (Delia), lab, h A C L nr Eldridge  
 \*Wright R Charles (Pleasant), yardman, h The Heights



**Ladies' and Children's FURNISHINGS**  
 Next Door to Central National Bank  
**PHONE 235**

**"JOHNSON'S"**  
 265-7-9 Central Avenue. Tel 178-B

- Wyatt John S (Nellie E), bkpr Bank of Clearwater, h Sunset ct  
 Wynkoop Albert H Rev (Winifred), h Nicholson nr A C L

**Y**

- YANCEY WM P (Philomena A), Mgr Clearwater Steam Lndy, r Cleveland st**  
 \*Yarn Elder (Lillie), lab, h Jacksonville sub  
**YELVINGTON JOHN H (Rhoda), Propr Big "4" Meat Market, h Turner st**  
 \*Young Shadrick (Bertha), lab, h A C L nr Hart

**Z**

- \*Zigler Arthur (Ona); lab, h A C L nr Eldridge

**Florida Electric & Machinery Co.**  
 ELECTRICAL ENGINEER, CONTRACTING AND GENERAL REPAIRING, ELECTRICAL SUPPLIES  
 18 THIRD STREET, NORTH PHONE 507-B

# MILLER, The Land Man

201 Central Avenue

Tel. 69

Detroit Annex

DUNEDIN DIRECTORY, 1914

333

## DUNEDIN

Dunedin with a population of 785 is situated on the A C L R R 20 miles north of St Petersburg and about 262 miles south of Jacksonville. Facing Clearwater Bay it has a beautiful outlook and is an ideal place for a winter home, while the fishing is unsurpassed. That Dunedin is growing is evidenced by the fact that a new bank has been opened here. It also has churches of the various denominations and a good school. A Board of Trade has also been organized with H B Earthman as secretary

### A

Addington Robert L (Willie), h Scotland av nr A C L  
\*African Methodist Episcopal Church, Douglas av



PHONE 346

### TOCQUE'S

FRENCH CLEANING AND PRESSING  
DRY CLEANING A SPECIALTY  
154 CENTRAL AVENUE

\*Alexander Henan R (Annie), lab, h Douglas av  
Alley Ross, chauffeur, b Main st  
Andrews Allan G (Cornelia S), orange grower, h Andrews st  
Andrews Bernice, dressmkr, b A G Andrews  
Andrews George H, orange packer, b A G Andrews  
Andrews Memorial Presbyterian Church, cor Scotland and Highland avs  
Ashby Robert L (Alice J) (Ladoga Ind), h Main nr Broadway  
Atlantic Coast Line R R Co, J J Sanders agt, Main st

### B

BANK OF DUNEDIN, H W Bivins Pres, J M McClung Vice-Pres, H B Earthman Cashr, cor Main and Broadway (See page 3)  
Bank of Dunedin Bldg, cor Main and Broadway  
Baptist Church, Andrews st

**A. W. ROGERS** THE JEWELER  
265 CENTRAL AV.  
Diamonds, Jewelry, Silverware

**F. H. RICHARDSON**  
"The Electrical Man"  
Phone 214-B  
30 FIFTH STREET, S.

# St. Petersburg Hardware Co.'s

Garage and Salesroom

2d Ave. S., near 3d St  
Automobile Repairing

334

R. L. POLK & CO.'S

**W. F. SMITH, Paint and Wall Paper Store**  
**EVERYTHING FOR THE PAINTER AND DECORATOR**  
418 CENTRAL AVENUE

## BASS & MOORE Real Estate and Rentals

BUREAU OF INFORMATION

City Property—Bay Front Property—Sub-Division  
Property—Citrus Groves—Grove and Truck Lands

LET US SHOW YOU

DUNEDIN, -- -- -- -- FLORIDA

Barker Frank W, b Dunedin Yacht Club

Barnes Asa J (Emma), contr, h Douglas st

\*Baskett Mamie, dom, h Douglas av

**BASS BERNARD C** (Marion; Bass & Moore), h  
Bass blvd

**BASS & MOORE** (B C Bass, M W Moore), Real  
Estate, Rentals and Bureau of Information, Main  
st (See adv above)

## WINSTON S. BRANNING

ONE PRICE SHOE AND CLOTHING STORE  
316 CENTRAL AVENUE PHONE 18

Batchelder Addison E, real est, h Main nr Broadway

Batchelder Nora, h Main st

Bird George M, b J K Rudisill

**BIVINS HENRY W** (Elizabeth J), Pres Bank of  
Dunedin, res Clearwater Fla

Bouton Christopher B (Ellinora), h Victoria Drive

\*Brice Emma, dom, b R B Harris

Bromley George L (Louise), h Andrews st

Brown Adelbert E, b Dunedin Yacht Club

Brown Edward, boatbldr, b Broadway nr Main

Brown Emma (wid W N), h Broadway nr Main

Brown Eugene, boatbldr, h end Douglas av

Brown Mahlon S (Mary A), h Douglas av

Bruce Charlotte E, h Victoria Drive cor Jackson

Brumby Isabelle, b Edgewater av nr Main

Brumby James R, h Edgewater av nr Main

Brunson Albertus S (Maud), roadmstr A C L, h  
Douglas st

## J. G. FOLEY

REAL ESTATE AND INSURANCE. AGT. MALLORY and GULF &  
SOUTHERN S. S. COMPANY 476 CENTRAL AVE.

# St. Petersburg Steam Laundry

EQUIPPED WITH LATEST MACHINES AND PRESSES  
109 THIRD STREET, SOUTH PHONE 55

DUNEDIN DIRECTORY, 1914

335

Bull Lydia G, b cor Scotland and Edgewater av  
Bull Matilda A, h cor Scotland and Edgewater av  
Bull Walter (Julia M), h Scotland nr Broadway

**BUREAU OF INFORMATION (Bass & Moore),**  
Main st

## C

Cason Chester A (Beatrice D), foreman, h Douglas  
av

Center Timothy B (Sarah), carp, h Rock rd  
Chalk James, crater L B Skinner, b Mrs M McCoury  
Christie Wm S (Mary F), mason, h Douglas st  
Chute I Newton (Florence), h Scotland av nr Broad-  
way

Cole J J, b Mrs M McCoury  
Conkling Jeter R D (Clementine C), h Main st  
Crouse Noah A (Abbie), h Douglas av  
Cushing Nellie A, bkpr L B Skinner Mfg Co, b C E  
Bruce

## CLEARWATER ABSTRACT COMPANY, Clearwater, Fla.

THE FACT THAT WE ARE LOCATED AT THE COUNTY SEAT  
ENABLES US TO OFFER YOU THE SERVICES OF THE MOST  
COMPLETE SET OF ABSTRACT RECORDS IN PINELLAS COUNTY

## D

Davies S Arthur, farmer, h Monroe st  
Deming Lester C, h Scotland nr Douglas  
Deming Susan T, b Scotland nr Douglas  
Douglas Wesley, carp, h Douglas st  
Douglas Wm Y (Sarah F), farmer, h Douglas nr  
Scotland

Dunedin Board of Trade, H B Earthman sec, Main st  
Dunedin Graded School, Page Frye prin  
Dunedin Library, cor Edgewater av and Scotland  
Dunedin Lodge, cor Edgewater av and Albert  
\*Dunedin Public School No 26, Douglas av  
Dunedin Yacht Club, L H Malone commadore, A J  
Grant sec, Broadway cor Monroe  
Dye Eunice E Mrs, h Rock rd

## IDEAL LUMBER CO.

DEALERS IN ALL KINDS OF BUILDING MATERIAL  
CORNER NINTH STREET AND SECOND AVENUE, SOUTH

**NORWOOD'S**

**Laces and Embroideries**  
427-429 Central Avenue  
Phone 3-B

# If It's Investments, See Miller the Land Man

Tel. 69 201 Central Avenue Detroit Annex

336

R. L. POLK & CO.'S

**St. Petersburg Tailors and Dry Cleaners**  
17 THIRD STREET, N. TEL. 203  
FIRST-CLASS MERCHANT TAILORING

## E

**EARTHMAN HENRY B (Eliza C)**, Cashr Bank of Dunedin, h cor Maine and Edgewater av

Elrod Joseph M (Berta), genl mdse Main st, h cor Douglas and Scotland

Ennie Samuel L (Lizzie), mach L B Skinner, h Rock rd

Episcopal Church, cor Edgewater av and Albert

\*Ervin Mary, dom, b R B Harris

## F

Ferson Earl B (Ellen C), fruit grower Rock rd, h do Flynn Henry E, clk, h Main st

Ford J Sawtelle (Maria S), b Dunedin Yacht Club

Frye Page, prin Dunedin Graded School, h Douglas st

Fussell S Burton (Lovie), fruit pkr, h cor Douglas and Wood

## SEE M. D. SEAMAN

PHONE 541 THE REAL ESTATE BARGAIN MAN  
402 HOME SECURITY BUILDING

## G

Gaines Wm (Christine), farmer, h Douglas st

Grant Alfred J (Julia), farmer, h Scotland opp Broadway

Groves Silas, mach, h Rock rd

## H

Harden Marcena B (wid Louis), tel opr A C L b A S Brunson

Hagen Oscar (Belle), lab, h Scotland nr Douglas

Harris Clessin S (Amanda), contr, h Wood st

\*Harris Robert B (Anna), lab, h Douglas av

Harrison Sylvester (Remelle), clk E T Pooser, b Christy st

\*Hart Norman, lab, b Wm M Jones

Harville J W, orange picker, b Mrs Mary McCourry

## LEWIS GARAGE

THOMAS BROS., PROPRS.

GENERAL REPAIRS AND SUPPLIES

AGENTS FOR "CADILLAC"

108-112 CENTRAL AV

**The Pinellas Hardware Co.**  
**337 Central Ave. Phone 23-B**

DUNEDIN DIRECTORY, 1914

337

Hobdey J A, tel opr A C L, b Main st  
 Holmes Alan Y (Flat Rock N C), h Edgewater av  
 nr Albert

Holmes Evelyn (Flat Rock N C), h Edgewater av nr  
 Albert

Holmes Lula M Mrs, h Rock rd

\*Hooks Daniel, lab, h Douglas av

\*Hooks George (Mamie), yardman, h Douglas av

\*Hooks Lizzie, Indrs, b Daniel Hooks

Hope Edna F (wid Samuel E) postmaster, h Main  
 cor Broadway

Hope Kenneth E, orange packer, b Mrs E F Hope

Howell Jesse L (Celia), foreman L B Skinner, h  
 Rock rd

**I**

Irish Nettie (wid Austin P), h Rock rd

**The J. N. Calhoun Furniture Co.**

THE GREAT HOME FURNISHING STORE  
 172 CENTRAL AVENUE PHONE 101-B

**J**

\*Jackson Joseph D Rev (Rebecca), pastor A M E  
 Church, h Douglas av

Jones Russell, barber cor Edgewater av and Scotland,  
 r same

\*Jones Wm M (Amanda), lab, h Douglas av

**K**

Kelly Julia, maid C B Bouton

Kennedy Ruth L, maid L H Malone

Kennicott Agnes (wid Flint) (Chicago Ill), h Edge-  
 water av nr Scotland

Kennicott Alice C (Chicago Ill), b Edgewater av nr  
 Scotland

Kennicott Harold B (Chicago Ill), h Edgewater av  
 nr Scotland



**SMITZ**  
 NOT SMITH

SALES AGENT FOR  
 Manatee County  
**PROPERTY**  
 468 Central Avenue

**RIDGELY REALTY CO.**  
 227 CENTRAL AVENUE  
**High Grade Realty**  
 SPECIALISTS IN  
**PHONE 68**

# Red Cross Pharmacy

AGENTS FOR JOHNSONS' AND NORRIS' CANDIES  
FRESH SUPPLY EVERY WEEK

338

R. L. POLK & CO.'S

Will Look After Your Real Estate, Insurance,  
Collections or Other Business Entrusted to It  
American Bank & Trust Co. 342-344 Central Ave.

Our Trust Department

## L

Lamar Daniel, clk, b J M Elrod  
Leggett Robert J, packer, b Mrs Mary McCourry  
Lewis Sarah J (wid George B), h Monroe st

## Mc

McCourry Charles J (Mary), lab, h Monroe st  
McCourry Mary Mrs, boarding, Monroe st  
McCLUNG JOHN M (Nannie), Vice-Pres Bank of  
Dunedin, res Rock rd  
McClure Wm A (Eleanor) (Pittsburg Pa), h Edge-  
water av nr Scotland  
\*McKinney Benjamin, lab, b Rev J D Jackson  
McLean Neal T, orange picker, b P D Niven  
McLean Raymond, orange picker, b P D Niven  
McMullen G Aubrey, clk A B McQueen, b same

## KITHCART REALTY CO.

HOUSES, LOTS, GROVES, RENTALS  
519 CENTRAL AVENUE PHONE NO. 385

\*McMullen James, lab, b H R Alexander  
McQueen Archibald B (Edna), phys and drugs Main  
st, h Edgewater av cor Albert

## M

Malone Charles O (Sarah S), h Victoria Drive  
Malone Levi H (Caroline), h Victoria Drive cor  
Monroe  
\*Manning Henry Rev (Bertha), pastor Union Grove  
Baptist Church, h Douglas av  
Marston David, farmer, h Scotland av  
Marston James A (Elizabeth), carp, h Rock rd  
Marston Mary H (wid J W), h Scotland av  
Marston Wm R (Minnie), carp, h Rock rd  
Matthews James F, lab, b J K Rudisill  
Maugt Sallie J, h Scotland nr Douglas  
Maugt Victor E, h Scotland nr Douglas

## LET B. J. FARMER

THE INSURANCE MAN WRITE YOUR INSURANCE  
301 CENTRAL NATIONAL BANK BUILDING



# St. Petersburg Hardware Co.

BUILDERS' HARDWARE, PAINTS, OILS, GLASS, SASH, DOORS  
AND BUILDING MATERIAL

DUNEDIN DIRECTORY, 1914

339

Merchant Ellen T (wid D), b E T Pooser  
Mickler Robbie, dressmkr, b A G Andrews  
\*Mills Alpha, dom, b J P Porter  
Mills Jasper W (Blanche), carp contr, h Wood st  
\*Mills Sarah (wid George), b James Porter  
Mills Wm H, packer, b Mrs Mary McCourry  
**MOORE MOFFETT W (Bassett & Moore)**, h Main  
st  
Morgan John A (Mattie), carp, h Rock rd

## N

Niven Percy D (Janie), grocer Main st, h Main nr  
Edgewater av  
Niven Reese T, clk P D Niven, b same

## O

Overcash Walter C (Anna), fruit pkr, h Monroe st

# Paul R. Boardman Realty Co.

OVERLAND AUTOMOBILE AGENCY  
300 CENTRAL AVENUE PHONE 390

## P

Paden Wm, h Main st  
Parks Lilla L (wid Charles E), b Mrs S J Lewis  
Parks Olive, b Mrs S J Lewis  
Parsons Harry E Rev (Annie), pastor Baptist  
Church, h Douglas nr Wood  
Patton Fannie, b Mrs M B Patton  
Patton Francis M (Asheville N C), b Mrs M B Patton  
Patton Martha B (wid T W) (Asheville N C), h Al-  
bert nr Edgewater av  
Pfrommer Wm (Florence), porter Dunedin Yacht  
Club House  
Pendleton Charles (Georgie), boxmkr, h Main st  
Pendleton Thomas A (Myrtle), clk J M Elrod, h Main  
st  
Pooser Edward T (Jennie), genl mdse Scotland and  
A C L, h cor Edgewater av and Scotland

# ARMISTEAD & FULTON

441 CENTRAL AVENUE. PHONE 425  
CITY AND SUBURBAN HOMES FARMS AND ORANGE GROVES  
AGENTS NEW YORK LIFE INSURANCE CO.

When You Need  
LUMBER AND  
Building Material  
CALL THE  
St. Petersburg Novelty Works

**D.W. BUDD & CO.** | **DRUGS**  
**REXALL REMEDIES** | 327 Central Avenue  
 Tel. 77

340 R. L. POLK & CO.'S

Pooser Francis E, student, b E T Pooser  
 \*Porter James P (Lula), lab, h Douglas av

**R**

Rice Frank E (Laura M), bricklyr, h Douglas av  
 Rice Genie M, student, b F E Rice  
 Robinson Charles H (Elizabeth), h ft Scotland av  
 Robinson Maybelle, b ft Scotland av  
 Rudisill J Karl (Janie), boarding Main st, h same  
 Rutledge Lawrence O (Theresa), farmer, h Monroe st

**S**

Sanders Jesse J (Laura), agt A C L, h end Andrew st  
 Sermons James S (Effie L), lab, h Rock rd  
 Sharp Alonzo, carp, b M S Brown  
 \*Simpson Clarence L (Anne B), lab, h Douglas av  
 Singletary Florence M (wid Myron), b C O Malone

**DRY GOODS, NOTIONS**  
**SHOES**

PHONE 235  
 Next Door to Central National Bank



**Men's and Boys' Outfitters**  
**FROM HEAD TO FOOT**

**"JOHNSON'S"**  
 265-7-9 Central Avenue. Tel 178-B

Skinner Bronson C (Brunhilde), mgr L B Skinner  
 Mfg Co, h Victoria Drive  
 Skinner Elizabeth, b L B Skinner  
 Skinner Lee B (Mary E), pres, sec and treas Skin-  
 ner Mfg Co, h Victoria Drive  
 Skinner L B Mfg Co, L B Skinner pres, sec and treas,  
 B C Skinner mgr, machy, cor Monroe and A C L  
 Slone Ethel W, clk P O, b W D Slone  
 Slone Wm D (Christie), lab, h Rock rd  
 Smith Alexander (Adella), h Highland av  
 Somerville Hugh (Annie), h Main nr Edgewater av  
 Southern Express Co, J J Sanders agt, A C L depot  
 Stephens Ida (wid Swep), b Scotland av  
 Storm Elizabeth, tchr Dunedin Graded School, b  
 Douglas nr Scotland av  
 Strickland Aaron G (Ella), orange grower, h Rock rd

**Florida Electric & Machinery Co.**

ELECTRICAL ENGINEER, CONTRACTING AND GENERAL  
 REPAIRING, ELECTRICAL SUPPLIES  
 18 THIRD STREET, NORTH PHONE 507-B

# Acreege Our Hobby

Miller the Land Man Tel. 69 Detroit Annex

DUNEDIN DIRECTORY, 1914

341

## T

Tanner Phoebe L (wid C C), h Main st  
 \*Taylor Idella, dom, b J S Taylor  
 \*Taylor James S (Esther), lab, h Douglas av  
 \*Taylor Lottie, dom Mrs M B Patton  
 Terrell Alice M (wid Pleasant), b C O Malone  
 Thomas John L (Inez), fruit pkr, h Monroe st  
 Thompson Clara C, bkpr Dunedin Yacht Club, b same  
 Thompson Marshall N (Katie), mgr Dunedin Yacht  
 Club House, h same  
 Tibbets Orestes (Sarah E), h Monroe st  
 Tibbets Virginia E, b Orestes Tibbets  
 Tinkham Ida M (wid Ariel), h Rock rd  
 Tod Walter (Louise), h Victoria Drive  
 Town Hall, cor Edgewater av and Scotland  
 Trow Rosa L, b Main st  
 Turner Birchie E, trucker, b Mrs Eunice Dye



PHONE 346

## TOCQUE'S

FRENCH CLEANING AND PRESSING  
 DRY CLEANING A SPECIALTY  
 154 CENTRAL AVENUE

## U

\*Union Grove Baptist Church, Douglas av  
 United States Postoffice, Mrs Edna F Hope post-  
 master, Main cor Broadway

## V

Van Petten Henry, b F E Rice  
 Von der Heide Frieda, dom Walter Bull

## W

\*Washington Ernest (Gertrude), lab, h Douglas av  
 \*Watkins James (Sarah), lab, h Douglas av  
 Watkins James jr, presser, b James Watkins  
 Watts Orpha D Mrs, h Rock rd  
 Whitfield Julia P, b cor Edgewater and Main  
 Whitfield Kate (wid R B), h cor Edgewater av and  
 Main

**A. W. ROGERS** THE JEWELER  
 265 CENTRAL AV.  
 FINE ENGRAVING AND REPAIRING DEPARTMENT

**F. H. RICHARDSON**

“The Electrical Man”  
 Phone 214-B  
 30 FIFTH STREET, S.

# St. Petersburg Hardware Co.

FURNITURE, PIANOS AND VICTOR TALKING MACHINES  
"EVERYTHING TO FURNISH THE HOME"

342

R. L. POLK & CO.'S

**W. F. SMITH, Paint and Wall Paper Store**  
THE ONLY EXCLUSIVE STORE OF ITS KIND IN THE CITY  
418 CENTRAL AVE.

Whitford Lena E, tchr, b G L Bromley  
Whitmire Wm S (Lillie V,) h Scotland nr Broadway  
Wilcox Mary K (wid A L), b Scotland cor Edgewater av  
\*Wiley Beatrice R, tchr, b Rev Henry Manning  
Wilhelm Albert C (Ella M), mach L B Skinner Mfg Co, h Douglas av  
Wilkie Wm B Y Rev (Fannie D), pastor Andrews Memorial Presbyterian Ch, h Highland av nr Scotland  
\*Williams George (Georgiana), lab, b Rev Henry Manning  
Williams Rastus J (Lula), ins agt, h Wood st  
Williamson Albert C (Minnie), clk E T Pooser, b cor Edgewater av and Scotland  
Wood Claude, fruit pkr, b J K Rudisill  
Wood I T, packer, b Mrs Mary McCourry  
Wykom Walter E, b Mrs Nettie Irish

## WINSTON S. BRANNING

ONE PRICE SHOE AND CLOTHING STORE  
316 CENTRAL AVENUE PHONE 18

### Y

York Wallace N (Lena), farmer, b Wm Gaines  
Young Ezra P (Agnes) (Pittsburg Pa), h Edgewater av

**YOUNG SAMUEL C (Edith), Real Estate and Rentals, Bank of Dunedin Bldg, h Scotland nr Edgewater av (See adv)**

City Property, Orange Groves and Truck Lands

## SAMUEL C. YOUNG,

Real Estate

BANK OF DUNEDIN BUILDING,  
MAIN STREET,

PINELLAS Co.    ::    ::    DUNEDIN, FLORIDA

## J. G. FOLEY

REAL ESTATE AND INSURANCE. AGT. MALLORY and GULF & SOUTHERN S. S. COMPANY  
476 CENTRAL AVE.

# UP-TO-THE-MINUTE

ST. PETERSBURG STEAM LAUNDRY  
109 THIRD STREET, SOUTH PHONE 55

DUNEDIN DIRECTORY, 1914 343

## Z

Zimmerman Porter, clk E T Pooser, h cor Scotland  
and Douglas av  
Zimmerman Thomas J (Marion M), h Scotland cor  
Douglas av  
Zimmerman Thomas T, clk Bank of Dunedin, b Scot-  
land av

## CLEARWATER ABSTRACT CO.

Our Records Are Always Up With Those in the Office of the County  
Clerk and Court Judge. Your Business Is Solicited and Appreciated.  
All Work Turned Out From Our Office Is Guaranteed



## IDEAL LUMBER CO.

DEALERS IN ALL KINDS OF BUILDING MATERIAL  
CORNER NINTH STREET AND SECOND AVENUE, SOUTH

# NORWOOD'S

Shoes and Gents Furnishings  
427-429 Central Avenue  
Phone 3-B

**High Class Merchant Tailors**  
**ST. PETERSBURG TAILORS & DRY CLEANERS**  
17 THIRD STREET, N. TEL. 203

**You Had Better See Miller the Land Man**  
Tel. 69 201 Central Avenue Detroit Annex

344 R. L. POLK & CO.'S

## GULFPORT

Gulfport is situated on Boca Ciega Bay five miles west of St Petersburg and is reached by electric cars which have an hourly schedule. It is a thriving town of about 250 inhabitants and the land is well adapted for all kinds of fruits

### GOVERNMENT

(City Hall—Cor Grand av and 2d)

- Mayor—Benjamin Sands
- Clerk—Samuel J Webb
- Treasurer—E E Wintersgill
- Marshal—Lawrence Rinney

### COUNCILMEN

Lester M Wintersgill pres; A Schludecker, Wm Rennie, M McRoberts, C C Sawyer, James Ritchey and C W Thomas

## SEE M. D. SEAMAN

PHONE 541 THE REAL ESTATE BARGAIN MAN  
402 HOME SECURITY BUILDING

### A

Applegate Wm A (Sarah), h e s Davis blvd nr 4th st sta

### B

- Balch Albert V (Madeline), h e s Davis blvd nr Gulfport sta
- Blair Tollie C (Olga), eng, h e s Davis-blvd nr Gulfport sta
- Boca Ceiga Yacht Club, E Wintersgill propr
- Boswell Fannie, tchr Gulfport Public Sch, res St Petersburg
- Brooks Walter O (Virginia), postmaster Gulfport. P O, h e s Davis blvd nr Bon Air av station
- Bruggbacher May Mrs, b e s Davis blvd nr 1st st sta

## LEWIS GARAGE

THOMAS BROS., PROPR. AGENTS FOR "CADILLAC"  
GENERAL REPAIRS AND SUPPLIES 108-112 CENTRAL AV

# The Pinellas Hardware Co.

Phone 23-B We Sell Great Majestic Ranges 337 Central Avenue

GULFPORT DIRECTORY, 1914

345

Burrows George W (Florence E), h e s Davis blvd nr Gulfport sta

## C

Cummings Ella (wid Dr J.A), h e s Davis blvd nr 2d st sta

Cummings Roland L, steno, b e s Davis blvd nr 2d st sta

**CUSSON ALEXIS L** (Josefa), General Store, Boats for Rent to Fishing Parties, Bon Air av sta, h Same, Tel 420-R1 (See page 10)

## D

De Grasse Lorenzo A (Louise), farmer, h e s Davis blvd nr 1st st sta

## E

Ermatinger Edith J, piano tchr, b e s Davis blvd nr Disston av

## HOME FURNISHINGS OF EVERY VARIETY

THE J. N. CALHOUN FURNITURE COMPANY  
172 CENTRAL AVENUE PHONE 101-B

Ermatinger Elma E, slsmn, b e s Davis blvd nr Disston av

Ermatinger Henry L jr, reporter, b e s Davis blvd nr Disston av

Ermatinger Henry L jr, rep, b e s Davis blvd nr Disston av

## F

First M E Church South, e s Davis blvd nr 4th st sta  
**FLORIDA FIRE & CASUALTY CO OF JACKSONVILLE**, Gulfport Realty Co Agts, e s Davis Blvd nr 1st st station

## G

George Amelia (wid Samuel A), h w s Davis blvd nr Gulfport sta

**RIDGELY REALTY CO.**  
227 CENTRAL AVENUE

**High Grade Realty**  
SPECIALISTS IN  
PHONE 68



**SMITZ**  
NOT SMITH

**RELIABLE  
REAL ESTATE  
DEALER**

488 Central Avenue

# Red Cross Pharmacy

OUR LOCATION IS NO. 231 CENTRAL AVENUE, PHONE 29-B.  
EXCLUSIVE AGENTS FOR PENSLAR and DIKE LINE OF DRUGS

346

R. L. POLK & CO.'S

GIVEN TO YOUR FIRE INSURANCE  
BY AMERICAN BANK & TRUST COMPANY  
Nos. 342 and 344 Central Avenue

Gleaton Thomas C (Tabitha), fisherman, h e s Davis  
blvd nr 2d st sta

Gulf Casino, Weir & Williams proprs, on Gulfport  
dock

Gulfport Public School, cor Pinellas av and 9th

**GULFPORT REALTY CO** (L M Wintersgill, S J  
Webb), e s Davis Blvd nr 1st st station, Tel  
420-B 3 r (See page 10)

## H

Hill Asbury P, contr, b e s Davis blvd nr Bon Air av  
sta

Holton Florence, tchr, b e s Davis blvd nr Gulfport  
sta

Holton Samuel M (Amanda), phys, b e s Davis blvd  
nr Gulfport sta

## Kithcart Realty Co.

EVERYTHING IN REAL ESTATE  
519 CENTRAL AVENUE PHONE NO. 385

## K

Kuder Robert L (Eva F), h w s Davis blvd nr Gulf-  
port sta

## Mc

McGinnis John A (Marian), h e s Davis blvd nr 1st  
st sta

McGinnis Margaret T Mrs, h e s Davis blvd nr 1st  
st sta

McRoberts Malcolm (Elizabeth), Indryman, h w s  
Davis blvd nr Gulfport sta

McRoberts Mary, piano tchr, b w s Davis blvd nr  
Gulfport sta

## M

Meaker Lewis, b e s Davis blvd nr 2d st sta

## SEE B. J. FARMER

FOR ANYTHING IN THE REAL ESTATE LINE  
301 CENTRAL NATIONAL BANK BUILDING

Special Attention



# St. Petersburg Hardware Co. Agents Ford, Hudson and Paige Cars

GULFPORT DIRECTORY, 1914

347

Morrison J Guy (Grace), plasterer, h e s Davis blvd,  
nr Gulfport sta

## N

Nash James L (Christian), lab, h e s Davis blvd nr  
McGee sta

## P

Parent John, wagonmkr, h w s Davis blvd nr Gulf-  
port sta

Price Henry W, lab, b e s Davis blvd nr 2d st sta

Price Wm H (Lula), carp, h e s Davis blvd nr 2r  
st sta

## R

Renney Lawrence, marshal Gulport, h e s Davis blvd  
nr Bon Air av sta

# Paul R. Boardman Realty Co.

REAL ESTATE, RENTALS AND LOANS  
300 CENTRAL AVENUE PHONE 390

Renney Wm A (Cynthia), carp, h e s Davis blvd nr  
Bon Air av sta

Reynolds Arthur G, naturalist, h e s Davis blvd nr  
Gulfport sta

Ritchey James (Lockie P), mkt gardener, h e s Tan-  
gerine av nr Ritchey's sta

Robbins Jerome J (Harriet F), phys, h e s Davis blvd,  
nr Gulfport sta

Robert Lewis, fisherman, h e s Davis blvd, nr 2d st sta

Roberts Walter N (Maggie), lab, h e s Davis blvd nr  
Gulfport sta

ROYAL FIRE INS CO OF LONDON ENG THE,  
Gulfport Realty Co Agts, e s Davis Blvd nr 1st  
st station

## S

Sands Benjamin (Elizabeth), mayor Gulfport, h es  
Davis blvd nr Ritchey's sta

Sansbury Robert A (Mayme), boatman, b w s Davis  
blvd nr Gulfport sta

THE REAL ESTATE PEOPLE

# ARMISTEAD & FULTON

441 CENTRAL AVENUE

PHONE 425

19

**LUMBER?**  
**YES and ALL Building Material**  
**St. Petersburg Novelty Works**

**D.W. BUDD & CO.** | **DRUGS**  
**AGENTS EASTMAN KODAKS AND SUPPLIES** | **327 Central Avenue**  
**Tel. 77**

348

R. L. POLK & CO.'S

**The Only Exclusive Men's  
and Boys' Store in the City**

Seeley Fred (Ethelind), carp, h e s Davis blvd nr 2d st sta

Slaughter Henry (Mary), tmstr, h e s Davis blvd, nr Gulfport sta

Stratton R L (Mary), h e s Davis blvd nr Gulfport sta

Swift Mabel R Mrs, b e s Davis blvd nr Gulfport sta

**T**

Thomas Charles W (Elizabeth), gardener, h e s Davis blvd nr 2d st sta

**U**

United States Postoffice, Walter O Brooks postmaster, e s Davis blvd nr Bon Air sta



**Ladies' and Children's  
FURNISHINGS**

Next Door to Central National Bank

PHONE 235

**W**

**WEBB SAMUEL J** (Abbie; Gulfport Realty Co), Tax Collector of Gulfport, h w s Davis Blvd, nr 6th st station

Weir Mary A Mrs (Weir & Williams), h w s Davis blvd nr Gulfport sta

Weir Samuel T, phys, h w s Davis blvd nr Gulfport sta

Weir & Williams (Mrs M A Weir, Mrs M Williams), proprs Gulf Casino, Gulfport dock

Wells Ida, b e s Davis blvd nr Bon Air av sta

Wells Mary E (wid J W), h e s Davis blvd nr Bon Air av sta

Wilder Margaret C Mrs, prin Gulfport Public Sch, res St Petersburg

Williams Mabel Mrs (Weir & Williams), h w s Gulfport sta

Wintersgill Elmer E, town treas Gulfport

**WINTERSGILL LESTER M** (Lou Emma; Gulfport Realty Co), h e s Davis Blvd nr Gulfport Station

**"JOHNSON'S"**  
265-7-9 Central Avenue. Tel 178-B

**Florida Electric & Machinery Co.**

ELECTRICAL ENGINEER, CONTRACTING AND GENERAL  
REPAIRING, ELECTRICAL SUPPLIES

18 THIRD STREET, NORTH

PHONE 507-B

# MILLER, The Land Man

201 Central Avenue

Tel. 69

Detroit Annex

LARGO DIRECTORY, 1914

349

## LARGO

Largo situated about twelve miles north of St Petersburg, is one of the busiest fruit shipping centers on the west coast. There are four large fruit packing and shipping warehouses located here. It has churches of the various denominations and a new bank with a capital of \$60,000.00. Largo has a splendid public school and for an evenly tempered climate can not be surpassed. Building has been carried on quite extensively during the last year which insures a steady growth. The estimated population for this year is 700

### CITY GOVERNMENT

Commissioners—P C Keller mayor; J S Taylor, W A Cameron, M W Ulmer, N K Knight, J M Barrow clerk

### A

Adams Mary L (wid Wm T), b L W Mezell  
Alexander Edith, tchr Public School, b W A McMullen

Allen Ann F (wid David A), h Church st  
Allen Edna L, steno, b E J Allen  
Allen Elbert J (Annie B), boarding Church st, h do  
Allen Estelle, tchr Public School, b E J Allen  
Allen Horace J (Estelle), packer, b E J Allen  
Allen Lois, music tchr, b Cleveland st  
Allen M Jennie (wid John), b Mrs Sarah L Dewar  
Allen Ola, student, b Cleveland st  
Allen Proctor C, b E J Allen  
Allen Walter A (Iola), publ'r Largo Sentinel, h Cleveland st  
Anderson George W (Rosalie), real est, h off Bay blvd

**A. W. ROGERS** THE JEWELER  
265 CENTRAL AV.  
Diamonds, Jewelry, Silverware

**F. H. RICHARDSON**

Phone 214-B  
"The Electrical Man"  
30 FIFTH STREET, S.

# St. Petersburg Hardware Co.'s

Garage and Salesroom

2d Ave. S., near 3d St  
Automobile Repairing

350

R. L. POLK & CO.'S

**W. F. SMITH, Paint and Wall Paper Store**  
**EVERYTHING FOR THE PAINTER AND DECORATOR**  
418 CENTRAL AVENUE

## BANK OF LARGO

BRANCH PEOPLES BANK OF CLEARWATER

DEPOSITORY STATE OF FLORIDA

L. B. SKINNER      M. W. ULMER      J. C. KINGSBURY  
Pres.                  Vice-Pres.                  Cashier

M. G. KNIGHT, Asst. Cashier

### Safe Deposit Boxes

Anderson Harold, student, b G W Anderson  
Anderson Ira, civ eng, b Railroad av  
Arthur George R, h Cleveland st  
Arthur Samuel, lab, b Cleveland st  
Atlantic Coast Line R R Co, F S Robarts agt  
Anderson Gordon, civ eng, b Railroad av

### B

Bailey E B, packer, b A J Hayman  
BANK OF LARGO, L B Skinner Pres, M W Ulmer  
Vice-Pres, M G Knight Cashier, cor Jackson and  
Jefferson (See adv above)  
Barnes John W, real est Railroad av, h same  
Barron Fannie, b Bullock st  
Barron Sanford P (Susan D), h Bullock st  
Barron Sanford P jr, tailor Railroad av, b S P Barron  
Barrow John W (Martha), town marshal, h Missouri  
av  
Barry Fletcher (Janie), carp, h Bullock st  
Barry Jay G (Ida), lab, h Washington st  
Belcher Wm F (Margaret L), foreman J S Taylor  
Co, h Cleveland st  
Blitch John G, orange grower, h e s Railroad av

## J. G. FOLEY

REAL ESTATE AND INSURANCE. AGT. MALLORY and GULF &  
SOUTHERN S. S. COMPANY 476 CENTRAL AVE.

# St. Petersburg Steam Laundry

EQUIPPED WITH LATEST MACHINES AND PRESSES  
109 THIRD STREET, SOUTH PHONE 55

LARGO DIRECTORY, 1914

351

Blow Jesse M (Violet), tel opr A C L, h Washington st

Blow Sanders, fruit picker, b Washington st

Bogue Clinton W (Ada L), clk R M S, h Cleveland st

Bolesta Wm P, electn Sidney Rivers, b J W Trotter

Bozeman Samuel R (Sallie), mill hnd, h Cleveland st

Boyett Lewis F (Kate), carp, h Missouri av

Barker Samuel J, physician Church st, h same

Bronson Kate R Mrs, h Cleveland st

Brown John H, v-pres Farmers Alliance Exch, res Clearwater Fla

Brown Miranda (wid Seth), b Cleveland st

Brubeck Clarence, fruit grower, h Bay blvd

Brubeck Elmer, artist, h Bay blvd

Bullock Sidney P (Mary E), billiards Mulberry st, h cor Bullock and Church

Bullock S Brooks (Katie), packer h Bullock st

Burleson Green W (Jane), b S E Smith

## CLEARWATER ABSTRACT COMPANY, Clearwater, Fla.

THE FACT THAT WE ARE LOCATED AT THE COUNTY SEAT ENABLES US TO OFFER YOU THE SERVICES OF THE MOST COMPLETE SET OF ABSTRACT RECORDS IN PINELLAS COUNTY

### C

Cadwallader Ora N baker E Y McMullen, r Largo Hotel

Cadwallader Wm, baker E Y McMullen, r Largo Hotel

Cameron Wm Rev (Alberta), pastor Church of God, h Church st

Campbell Arabella J (wid F M), h Cleveland st

Campbell John A (Clara; J S Taylor Co), res Seminole Fla

Cannon Willis N (Mary), laundry Railroad av, h same Church of God, Center st

Clary Gordon B (Henrietta), farmer, h Bullock st

Crawford Reuben C (Vania), clk Farmers Alliance Exchange, h Washington st

Cribbs Andrew P (Ellen), teaming, h Bay blvd

Crowson Charles E (Lizzie), mgr Keller & Roberts, h Washington st

## IDEAL LUMBER CO.

DEALERS IN ALL KINDS OF BUILDING MATERIAL  
CORNER NINTH STREET AND SECOND AVENUE, SOUTH

NORWOOD'S

Dry Goods and Notions  
427-429 Central Avenue  
Phone 3-B

## If It's Investments, See Miller the Land Man

Tel. 69 201 Central Avenue Detroit Annex

352

R. L. POLK & CO.'S

**St. Petersburg Tailors and Dry Cleaners**  
17 THIRD STREET, N. TEL. 203  
FIRST-CLASS MERCHANT TAILORING

### D

- Daiger Albert M Rev (Mary); pastor M E Church  
South, h Jefferson st  
Daiger Mary, music tchr, b Jefferson st  
Daniel Theodore C (Bessie), barber Central st  
Davidson James W (Ethel L), phys Taylor bldg,  
h Bullock st  
Dear Samuel, clk H D Walker, b cor Jackson and  
Bullock  
Dewar Alexander E, prin Public School, h Railroad av  
Dewar Duncan J (Catherine), contr Bay blvd, h end  
Jackson st  
Dewar Sarar L (wid Alexander), h Railroad av  
Drew Lottie K (wid Wallace), h Jackson st  
Duren Abraham T (Miriam; A T Duren & Sons),  
h Dewberry st  
Duren A T & Sons ( A T, T A and T R), grocers,  
Railroad st

## SEE M. D. SEAMAN

PHONE 541 THE REAL ESTATE BARGAIN MAN  
402 HOME SECURITY BUILDING

- Duren Theodore R (A T Duren & Sons), b Dew-  
berry st  
Duren Turner A (Florence; A T Duren & Sons), h  
Dewberry st  
Dunwoody Victoria, b Bullock st  
Dyall Wesley, lab, b Cleveland st

### E

- Evans Harrison M (Mary E), h Cleveland st  
Evans Samuel F (Ola E), clk, h Bullock st

### F

- Farmers Alliance Exchange, S H Kilgore pres, J H  
Brown v-pres, G W Johnson sec, genl store  
Railroad av  
First Baptist Church, Jackson st  
Fitch Fred J (Margaret P), orange grower, h Bay  
blvd

## LEWIS GARAGE

THOMAS BROS., PROPRS. AGENTS FOR "CADILLAC"  
GENERAL REPAIRS AND SUPPLIES 108-112 CENTRAL AV

# The Pinellas Hardware Co.

Phone 23-B Fishing Tackle, Sporting Goods 337 Central Avenue

LARGO DIRECTORY, 1914

353

Franke Fred R, sec Pure Juice Products Co, Taylor bldg

Freeman Wm (Annie), farmer, h Hunter st

Fussell Cliff (Sallie), fruit pkr, h Hunter st

Fussell G Iverson (Mollie), fruit pkr, h Hunter st

## G

Gainey John (Carrie M), carp, h Jefferson st

Geiselman v-pres, W J Geiselman sec and treas, Hdw Co, h cor Summit and Oak

Geiselman Wm H (Ida), v-pres Largo Hdw Co, h Liberty Lodge

Goins Luther S, painter, b Cleveland st

Gordon John W (Mary), slsmn S T & E S Johnson, h Jackson st

Gorman Roy, lab, b Cleveland st

Guy F Herman, clk A C L, b Largo Hotel

# The J. N. Calhoun Furniture Co.

THE GREAT HOME FURNISHING STORE  
172 CENTRAL AVENUE PHONE 101-B

## H

Hackney Harvey, bkpr Bank of Largo, b L D Hackney

Hackney Lonnie D (Callie), fruit pkr, h Washington st

Hall Joel G (Della), fruit pkr, h Jackson st

Hamilton Euphrasia (wid J B), b Largo Hotel

Hammock Harry (Nina), real est, h Bullock st

Hansen Hans (Anna F), section hd, h Jackson St

Hansen Wesley A, packer, b Hans Hansen

Hayman A Judson (Elvie), h Mulberry st

Heisler Clara C, b J W Heisler

Heisler John W (Julia A), carp, h Church st

Heisler Ralph E, lab, b J W Heisler

Hicks Ellen, clk Perkins Bros, b Cleveland st

Hogarth Edwin S (Elizabeth E), mgr A A Whitehurst, h Church st



**SMITZ**  
NOT SMITH

SALES AGENT FOR  
Manatee County  
PROPERTY  
468 Central Avenue

RIDGELY REALTY CO. SPECIALISTS IN  
227 CENTRAL AVENUE  
High Grade Realty PHONE 68

# RED CROSS PHARMACY

OUR GOODS ARE FRESH, FIRST-CLASS, THE MOST UP-TO-DATE DRUG STORE IN TOWN. DRUGS, PERFUMES, STATIONERY CIGARS, CIGARETTES, ETC.

354

R. L. POLK & CO.'S

Humphrey Hillary B (Sarah R), farmer, h Missouri av

Humphrey M Leon (Alice), fruit pkr, h Missouri av

Humphries Calvin, lab, b Mrs Elmira Humphries

Humphries Elmira (wid Charles), h Bay blvd

Humphries Willis, lab, b Mrs Elmira Humphries

Hunter Jesse W (Venita), blksmith Mulberry st, h same

Hunter Mary E (wid J P), h Bullock st

## J

Jackson Emmett W, packr, b A J Hayman

Jackson John T (Nellie M; Jackson & Turner), h Church st

Jackson & Turner (J T Jackson W H Turner), livery e of A C L

Jamieson Minnie S, b Railroad av

## KITHCART REALTY CO.

HOUSES, LOTS, GROVES, RENTALS  
519 CENTRAL AVENUE

PHONE NO. 385

Johns Ross (Hattie), carp, b Missouri av

Johnson Everett S (S T Johnson & Son), h Jackson st

Johnson George W (Agnes A), sec Farmers Alliance Exchange, h e s Railroad av

Johnson Ira (Lizzie), clk W H Turner, h Orange-villa

JOHNSON LEWIS S (Janie), Drugs, Toilet Articles and Cigars, Railroad av, h same

Johnson Mary C (wid C B), h Missouri av

Johnson Samuel T (Catherine O; S T Johnson & Son), h Jackson st

Johnson S T & Son (S T and E S), real est, Railroad av

Jones Claude (Nora), clk, b Cleveland st

Jones Claude A (Nora), clk A A Whitehurst, r Mrs G McMullen

Jones W Edgar, packer, b A J Hayman

## LET B. J. FARMER

THE INSURANCE MAN WRITE YOUR INSURANCE  
301 CENTRAL NATIONAL BANK BUILDING

CONSULT REAL ESTATE DEPARTMENT  
OF AMERICAN BANK & TRUST COMPANY  
Nos. 342 and 344 Central Avenue  
**FOR INVESTMENTS**



# St. Petersburg Hardware Co.

BUILDERS' HARDWARE, PAINTS, OILS, GLASS, SASH, DOORS  
AND BUILDING MATERIAL

LARGO DIRECTORY, 1914

355

## K

Kearney George M (Hallie), carp, h Missouri av  
Keck Clara, b Largo Hotel

Keck John L (Alice), propr Largo Hotel, h same

Keller Peter C (Evelyn), clk Farmers Alliance Exch,  
h Bullock st

Keller & Roberts, C E Crowson mgr, fish, Railroad av

Kelley Oscar A (Lizzie), contr, h Washington st

Ketch Clark (Ellen F), h Bay blvd

Kilgore S Henry, pres Farmers Alliance Exch, h  
country

Kindel Charles M (Susan), lab, h Cleveland st

Kingsbury George C (Clara C), phys cor Jackson and  
Dewberry, h same

**KNIGHT MANSFIELD G (Edna), Cashier Bank  
of Largo, h Jackson st**

## Paul R. Boardman Realty Co.

OVERLAND AUTOMOBILE AGENCY  
300 CENTRAL AVENUE PHONE 390

## L

Largo Hardware Co, J A Walsingham pres, W H  
Geiselman v-pres, W J Geiselman sec and treas,  
Railroad av

Largo Hotel, J L Keck propr, Railroad av

Largo Public School, A E Dewar prin, Church st

Largo Sentinel, W A Allen publr, Railroad av

Lawrence Bird (Maud), cement wkr, h Orangevilla

Lee Paul H, dentist Taylor bldg, b Cleveland st

Leistner Henry (Minnie), lab, h Washington st

Littlefield Charles (Pauline), carp, h Hunter st

Lovell James M (Hattie), contr Washington st, h do

Lucas Edward J, blksmith J W Hunter, b same

Ludlam Frank H, garage Church st, b E J Allen

## Mc

McCall Sallie, b Jackson st

McCall Thomas G (Martha), farmer, h Jackson st

## ARMISTEAD & FULTON

441 CENTRAL AVENUE. PHONE 425  
CITY AND SUBURBAN HOMES FARMS AND ORANGE GROVES  
AGENTS NEW YORK LIFE INSURANCE CO.

When You Need  
**LUMBER AND**  
Building Material  
CALL THE  
St. Petersburg Novelty Works

# D. W. BUDD & CO.

REXALL REMEDIES

DRUGS

327 Central Avenue  
Tel. 77

356

R. L. POLK & CO.'S

**Hart, Schaffner & Marx  
Clothing, Walk-Over Shoes**

- McElroy Osborn (Effie), lab, h Cleveland st  
McGarren Arthur R (Sallie), carp, h Washington  
McInnis Alexander, fruit pkr, b Washington st  
McInnis Fannie, b Washington st  
McInnis John, farmer, h Washington st  
McMullen Bethel (Nannie), dentist, h Washington st  
McMullen Edgar Y (Minnie E), barber Church st,  
h Jackson st  
McMullen Eli B (Emma), tax collr office Clearwater,  
h Railroad av  
McMullen Emma (wid Eli), h Washington st  
McMullen E Frances, tchr Public School, b W A Mc-  
mullen  
McMullen Finley (M J & F McMullen), b Railroad av  
McMullen Georgia E (wid Rufus), furn rooms, Cleve-  
land st  
McMullen Hester, bkpr J S Taylor Co

## DRY GOODS, NOTIONS SHOES

PHONE 235

Next Door to Central National Bank



**"JOHNSON'S"**

265-7-9 Central Avenue. Tel 178-B

- McMullen Julia, b Washington st  
McMullen Mabel, clk, b E B McMullen  
McMullen Malcolm J (Emma R; M J & F McMullen),  
and postmaster, h Railroad av  
McMullen Marguerite A, student, b M J McMullen  
McMullen Mary S, asst postmaster, b Railroad av  
McMullen Melvin A (Nellie), atty, h Jackson st  
McMullen M Rose, tchr Public School, b W A Mc-  
Mullen  
McMullen M J & F (Malcolm J and Finley), ins Rail-  
road av  
McMullen Winifred, student, b E B McMullen

## M

- Manship Daniel F (Mattie F), carp, h Center st  
Manship Eli W, b D F Manship  
Manship George C, h Center st

## Florida Electric & Machinery Co.

ELECTRICAL ENGINEER, CONTRACTING AND GENERAL  
REPAIRING, ELECTRICAL SUPPLIES  
18 THIRD STREET, NORTH

PHONE 507-B

# Acreage Our Hobby

Miller the Land Man Tel. 69 Detroit Annex

LARGO DIRECTORY, 1914

357

Manship Harmon, lab, b D F Manship  
 Manuel Arthur, lab, b Anna E St John  
 Manuel Charles, lab, b Anna E St John  
 Markley Robert T (J S Taylor Co), h Markley Grove  
 May Edward J (Emma), foreman, h Center st  
 Mears Wm F (Amanda), farmer, h Bay blvd  
 Methodist Episcopal Church (South), cor Jackson  
 and Bullock  
 Mezell Lee W (Lillie L), driver, h Bullock st  
 Miller Wm S (Mary C), h Jackson st  
 Missionary Bapsist Church, Hunter st  
 Mixon Charles (Lena), foreman, h Cleveland st  
 Morrison C Frank, clk Perkins Bros, b Cleveland st

## N

Neill James J, carp, b Cleveland st  
 Nettles James A (Hattie), lab, h Cleveland st  
 Newcomb John, carrier R F D, b J W Hunter



PHONE 346

**TOCQUE'S**  
 FRENCH CLEANING AND PRESSING  
 DRY CLEANING A SPECIALTY  
 154 CENTRAL AVENUE

## O

O'Neal Hannah E (wid J W), boarding Cleveland st  
 O'Neal Laurie, chauffeur, b Cleveland st  
 Owens Edward O, fruit pkr, b Railroad av  
 Oye Andres A, b Anna E St John

## P

Phillips George L (Edith), lab, h Orangevilla  
 Peninsular Telephone Co, Largo exchange, Church st  
 Perkins Bros (S S, V O and G J), genl stroe, Rail-  
 road av  
 Perkins Grover J (Marguerite; Perkins Bros), h  
 Church st  
 Perkins Howard W (Mabelle), farmer, h Railroad av  
 Perkins John W (Linda), orange grower, h Church st

**A. W. ROGERS THE JEWELER**  
 265 CENTRAL AV.  
 FINE ENGRAVING AND REPAIRING DEPARTMENT

**F. H. RICHARDSON**

Phone 214-B  
*"The Electrical Man"*  
 30 FIFTH STREET, S.

# St. Petersburg Hardware Co.

FURNITURE, PIANOS AND VICTOR TALKING MACHINES  
"EVERYTHING TO FURNISH THE HOME"

358

R. L. POLK & CO.'S

**W. F. SMITH, Paint and Wall Paper Store**

**THE ONLY EXCLUSIVE STORE OF ITS KIND IN THE CITY**

418 CENTRAL AVE.

Perkins Sanders S (Margaret E; Perkins Bros), h  
Cleveland st

Perkins Verney O (Perkins Bro), b Church st

Proctor Marion L Mrs, tchr Public School, h Bul-  
lock st

Proctor R Foster (Marion L), fruit packer, h Bul-  
lock st

Pure Juice Products Co, F R Franke sec, Taylor bldg

## R

Reed Edward J (May), supt St John Florida Groves  
Co, h Jackson st

Rieker George E (Ivy M), barber T C Dainel, b Lar-  
go Hotel

Rivers Sidney (Hattie), electn Church st, h same

Robarts Frank S (Mary), tkt agt A C L, h Cleveland  
st

## WINSTON S. BRANNING

ONE PRICE SHOE AND CLOTHING STORE  
316 CENTRAL AVENUE PHONE 18

Roulo Albert L (Martha), orange grower, h Pine-  
hurst

## S

St John Anna E, orange grower, h Bay blvd

St John Florida Groves Co, E J Reed supt, Taylor  
bldg

Sarns Edwin S (Pearl), fruit pkr, h Washington st

Sauls John D (Rosaline), mgr M W Ulmer, h Jack-  
son st

Shoemaker Charles, packer, b S B Bullock

**SKINNER LEE M (Mary E), Pres Bank of Largo,**  
res Dunedin Fla

Smith Robert S (Emma), fruit pkr, h Orangevilla

Smith Shelton E (F Ida), fruit buyer, h Church st

Smith S Hugh, b W B Smith

Smith Wm B (Sarah B), genl store R R cor Church,  
h same

## J. G. FOLEY

REAL ESTATE AND INSURANCE. AGT. MALLORY and GULF &  
SOUTHERN S. S. COMPANY 476 CENTRAL AVE.

# UP-TO-THE-MINUTE

ST. PETERSBURG STEAM LAUNDRY  
109 THIRD STREET, SOUTH PHONE 55

LARGO DIRECTORY, 1914 359

Smith Zealier, student, b W B Smith  
Southern Express Co, F S Robarts agt, A C L depot  
Strickland Otis J (Clara), butcher, b E B McMullen

## T

Taylor Bldg, cor Railroad av and Jackson  
Taylor Edward D (Emma), carp, h Cleveland st  
Taylor John S (Flossie; J S Taylor Co), h Bullock st  
Taylor John S Co (J S Taylor, J A Campbell, R T Markley), fruit packers, Taylor bldg  
Taylor Joseph L (May), carp, h Orangevilla  
Taylor Thomas, packr, b T T Taylor  
Taylor Thomas T (Laura), fruit grower, h off Bay blvd  
Trapnell Henry N (Ida), mgr West Coast Fruit Co, h Cleveland st  
Trotter James W, orange packer, h Church st

## CLEARWATER ABSTRACT CO.

Our Records Are Always Up With Those In the Office of the County Clerk and Court Judge. Your Business is Solicited and Appreciated. All Work Turned Out From Our Office is Guaranteed

Trotter Verleta, b J W Trotter  
Turner F Carlton, student, b W H Turner  
Turner W Harvey (Nancy S: Jackson & Turner), h Bullock st

## U

ULMER MARION W (Dora), Vice-Pres Bank of Largo, Turpentine Operator, Taylor Bldg, h Jackson st  
United States Postoffice, M J McMullen postmaster, Railroad av

## V

Vogelbach Wm A, pharmacist L S Johnson, b Railroad av

## IDEAL LUMBER CO.

DEALERS IN ALL KINDS OF BUILDING MATERIAL  
CORNER NINTH STREET AND SECOND AVENUE, SOUTH

NORWOOD'S

Pinellas County's Largest Dry Goods Store  
LADIES' READY-TO-WEAR  
427-429 Central Avenue  
Phone 3-B

# You Had Better See Miller the Land Man

Tel. 69 201 Central Avenue Detroit Annex

360

R. L. POLK & CO.'S

## High Class Merchant Tailors

TEL. 203

17 THIRD STREET. N.

ST. PETERSBURG TAILORS & DRY CLEANERS

### W

Wadford Warren R (Clevie), fruit pkr, h Washington st

Walker Henry D (Rosa), ice cream, h Jackson st

Walker H Duhart (Rosa), confr Railroad av, h cor Jackson and Bullock

Walker Garrett, mach, b Jackson st

Walsingham Jesse A, pres Largo Hdw Co

Ward John, lab, b Anna E St John

Wells E Ruth, student, b R J Wells

Wells Robert J (Josephine), meat market Railroad st, h Bullock st

West Coast Fruit Co, H N Trapnell mgr, Railroad av

Whitehead James D (Jennie), carp, h Bullock st

**WHITEHURST ANDREW A (Nannie), Dealer in Fancy Groceries, Church st, h Washington st**

## SEE M. D. SEAMAN

PHONE 541 THE REAL ESTATE BARGAIN MAN 402 HOME SECURITY BUILDING

Whitehurst Robert J, h Bullock st

Wick Metta (wid Joseph), h Bullock st

Wilcox Charles (Nora), fruit grower, h Bay blvd

\*Williams Robert, b M W Ulmer

Wilson Samuel, blksmith J W Hunter, b same

Woelfel Wm (Martha), lab, h Missouri av

Wofford A Terry (Lillie M), photogr Church st, h same

Wofford Garret C, photogr T T Wofford, b same

### Y

Young John P, b Cleveland st

## LEWIS GARAGE

THOMAS BROS., PROPRS.  
GENERAL REPAIRS AND SUPPLIES

AGENTS FOR "CADILLAC"  
108-112 CENTRAL AV

# The Pinellas Hardware Co.

337 Central Avenue

EVERYTHING IN HARDWARE

Phone 23-B

PASS-A-GRILL DIRECTORY, 1914

361

## PASS-A-GRILL

This beautiful little island city is rapidly coming to the fore, encouraged no doubt by the wonderful growth of St Petersburg. Facing the broad sweep of the Gulf, its beaches and bathing are the equal of any on the famed East Coast. Transportation is very efficient, a boat line connecting at Gulfport with the electric car from St Petersburg every hour, also two all-water routes, one from St Petersburg and the other from Tampa and Manatee River points. Pass-A-Grill is quite proud of the fact that it was the first municipality to adopt the Commission form of Government. The hotel accommodations are excellent and reasonable in price and a great many attractive homes have been built during the last year. Estimated population 200

### COMMISSION FORM OF GOVERNMENT

J J Duffy mayor, M W Spencer, James Hendry comrs

#### A

Addison Ethel C

#### B

Backer Leon (Edith S), h Gulf av

Bagley Frank A (Marshel), Fitchburg Mass

Bartheleny Edgar (Nellie), Canton Ohio

Baulch Frederick, boatman

Baulch Mildred

Bell Maggie G (wid Wm F), h 5th av

Bell Wm R (Alice H), contr Gulf av, h same

Benfield John W (Cora S), propr Buckey Inn, h same

RIDGELY REALTY CO.  
227 CENTRAL AVENUE  
SPECIALISTS IN  
High Grade Realty  
PHONE 68



**SMITZ**  
NOT SMITH

**RELIABLE  
REAL ESTATE  
DEALER**

468 Central Avenue

# Red Cross Pharmacy

PRESCRIPTION WORK IS OUR SPECIALTY. WE DELIVER  
PRESCRIPTIONS PROMPTLY. COME AND SEE US

362

R. L. POLK & CO.'S

BY THE REAL ESTATE DEPARTMENT  
OF AMERICAN BANK & TRUST COMPANY  
Nos. 342 and 344 Central Avenue  
**MONEY PLACED ON  
FIRST MORTGAGE FOR YOU**

Benfield Orville F, engr, b Buckeye Inn  
Bleam Clarence, painter, b Buckeye Inn  
\*Bradley Wm (Mary), lab, h Tarpon av  
Buckeye Inn, J W Benfield propr, 6th av

## C

Carroll Robert (Ruth), sec Y & A Club  
Coffey Theresa (wid Thomas E)  
Cole Elizabeth (wid James T)  
Crawley Arthur (Louise), machy  
Crawley Edwin F (Louise), draftsman  
Custance Arthur F M (Thyrza), h 4th av

## D

\*Davenport Sidney (Anna), lab, h Florida av  
\*Davenport Sidney D (Annie), lab, Mason's Hotel  
Desiderio Charles (Gertrude), barber

## Kithcart Realty Co.

EVERYTHING IN REAL ESTATE  
519 CENTRAL AVENUE PHONE NO. 385

\*Dixon Catherine, b W H Baker  
Doolittle Lida M (wid Jay), b W R Bell  
Duffy John J (Katie), mayor of Pass-A-Grille

## F

Favorite Line, J E Merry agt, ft of 6th av  
\*Felts Artley, lab, b Mrs Charlotte Felts  
\*Felts Charlotte Mrs, h Gulf av  
Flavell Walter W, h 2d av

## G

Girard Bros (J E and J T), curios 6th av  
Girard James T (Minnie; Girard Bros), h 6th av  
Girard Joseph E (Zara; Girard Bros), h 6th av  
Granger Agnes B (wid George S)

## SEE B. J. FARMER

FOR ANYTHING IN THE REAL ESTATE LINE  
301 CENTRAL NATIONAL BANK BUILDING



# St. Petersburg Hardware Co. Agents Ford, Hudson and Paige Cars

PASS-A-GRILL DIRECTORY, 1914

363

Hardin Harry S (Margaret) com trav  
HATHAWAY THEODORE L (Gertrude), clk The  
Hollaway, h same

HATHAWAY WARREN W (Martha), Propr The  
Hollaway, h same

Heagle Chauncey (Esther M), real est 4th av, h same  
Henchey M J, h Florida av

Hendry James (Lydia), city clk

Hill Elizabeth, b W R Bell

Hill Mary, b W R Bell

HOLLAWAY THE, Hollenbeck & Hathaway,  
Proprs, Electric Lights and Steam Heat, opp  
Dock Landing (See adv opposite)

HOLLENBECK SYLVESTER D (Katie), Propr  
The Hollaway, h same

Hotel Lizette, George H Lizette propr

\*Howard Jeff H, lab, b Mrs Charlotte Felts

## Paul R. Boardman Realty Co.

REAL ESTATE, RENTALS AND LOANS  
300 CENTRAL AVENUE PHONE 390

### J

Jackson Robert M, clk J A Saunders, b same

### K

Klutts John L (Mary), genl store and postmaster,  
6th av, h same

Klutts Joseph W (Leila), clk J L Klutts, h 6th av

### L

La Plaza Hotel (not open), Gulf av

Lizotte George H (Lillian F), propr Hotel Lizotte,  
h same

### Mc

\*McKeever Earl (Queen), steward Yacht & Anglers  
Club

McPherson Wm J (Faye M), boatman

THE REAL ESTATE PEOPLE

## ARMISTEAD & FULTON

441 CENTRAL AVENUE

PHONE 425

**LUMBER?** YES and ALL Building Material  
St. Petersburg Novelty Works

**D. W. BUDD & CO.** | **DRUGS**  
**AGENTS EASTMAN KODAKS AND SUPPLIES** | **327 Central Avenue**  
**Tel. 77**

364

R. L. POLK & CO.'S

**Men's and Boys' Outfitter**  
**Hats, Clothing, Shoes, Furnishings**

**M**

Mason's Hotel, James A Mason propr  
 Mason James A (Agnes), propr Mason's Hotel, h same  
 Mason W Walter (Ruth), boat capt  
 Merry Joseph E (Edith A), agt Favorite Line, h 12th av  
 \*Mills Anthony, driver, b Wm Bradley

**O**

O'Boyle Ella C, maid M J Henchey

**P**

Page Charles A, b C S Page  
 Page Charles S (Lillie E), propr Page's Pavilion, h same  
 Page Mabel C, b C S Page  
 Page's Pavilion, C S Page propr, Gulf av



**Ladies' and Children's FURNISHINGS**

Next Door to Central National Bank

PHONE 235

**S**

\*Sams George W (Mary), lab, h Gulf av  
 Saunders Joseph A (Agnes), fish Florida av, h same  
 Schill Emma, clk Girard Bros, b same  
 Shryer Helen D (wid Mark H), b A F M Custance  
 Simmons James S (Agnes), Niagara Falls  
 Sjustrom John E (Sjustrom & White), h Florida av  
 Sjustrom & White (J E Sjustrom, J C White), carps, Florida av  
 Slean Elizabeth, Niagara Falls  
 Steinwinder Ruth A, clk postoffice, h Gulfport

**T**

Thayer Alphonso L (Fannie C), h Florida av

**U**

United States Postoffice, J-L Klutts postmaster, 6th av

**"JOHNSON'S"**  
 265-7-9 Central Avenue. Tel 178-B

**Florida Electric & Machinery Co.**

ELECTRICAL ENGINEER, CONTRACTING AND GENERAL  
 REPAIRING, ELECTRICAL SUPPLIES  
 18 THIRD STREET, NORTH PHONE 507-B

# MILLER, The Land Man

201 Central Avenue

Tel. 69

Detroit Annex

PASS-A-GRILL DIRECTORY, 1914

365

## V

Van Buren Frank, lab

## W

\*Ward Jesse, cook Hotel Lizotte

Welch Frank P (Ella), Haverhill Mass

Weldon Benjamin C, eng

White John C (Sjstrom & White), h Pine Key

Wilson Wm H (Euphemia D), h Gulf av

## Y

Yacht & Anglers Club, Robert Carroll sec



PHONE 346

## TOCQUE'S

FRENCH CLEANING AND PRESSING  
DRY CLEANING A SPECIALTY  
154 CENTRAL AVENUE



**A. W. ROGERS** THE JEWELER  
265 CENTRAL AV.  
Diamonds, Jewelry, Silverware

**F. H. RICHARDSON**

*"The Electrical Man"*  
Phone 214-B  
30 FIFTH STREET, S.



**Do you realize that a City Directory advertisement is a testimonial to the permanency, the stability, of the advertiser?**

That's the sort of concern all of us want to patronize, because we know when they sell us merchandise they are behind it in every way, today, tomorrow, and for the years to come.

*"Fly-by-night," "fire-sale"* and other temporary or *"get-rich-quick"* concerns rarely appear in the City Directory.

And it is a noteworthy fact that the concerns which advertise one year in the city directory are there again next year. 90% of directory advertising is renewed.

Directory advertising, is profitable. In connection with the classified business headings it is doubly effective.

*May we explain how and why it will pay you?*

**The Publishers of this Directory**

**TARPON  
SPRINGS**



# The Sponge Exchange Bank

---

Capital and Surplus \$50.000.00  
Total Resources = \$380.000.00

---

**CHAS. H. BROWN**  
President

**G. E. NOBLIT**  
Vice-Pres.

**A. M. LOWE**  
Cashier

**W. M. SMITH**  
Asst. Cashier

---

**Tarpon Springs, Florida**

## *Tarpon Springs, Florida*

---

Tarpon Springs, the second largest city in Pinellas County, is situated on the beautiful winding Anclote River four miles from the Gulf of Mexico. Bordered on four bays and with the Anclote River flowing northwest, navigable for all kinds of pleasure vessels, the sport is ideal for the boating and fishing enthusiasts. Two miles east of Tarpon Springs lies Lake Butler, nine miles long by one and one-half miles wide, teeming with fish and surrounded by hills and pine trees making an excellent camping spot. Salt Lake lies to the northeast of the city and abounds with salt water bass and perch. At the foot of Tarpon a pure medicinal spring gushes forth which is famed for its healing qualities and is free to all. Starting from the spring and winding around the bayou is a beautiful cement boulevard, dotted here and there with picturesque boat houses and handsome residences. With the addition of two new hotels this year, Tarpon Springs is well equipped to take care of all who desire to visit here.

Tarpon Springs is lighted with electricity, has water works and an excellent sewerage system. The streets are paved with vitrified brick and the roads are fine for automobilism, to Tampa 27 miles to the southeast, or St Petersburg 31 miles south

The principal industry is the sponge fishing and the river shows very animated scene when the large fleet of vessels laden with sponges come to port

To prove that Tarpon Springs is in a flourishing condition and growing rapidly, it is only necessary to compare the present population of 2,920 with the 1910 U S Census

Respectfully,  
R. L. POLK & Co.

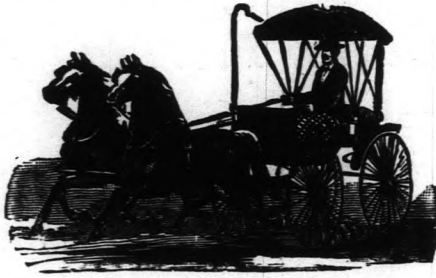

**HOOD**  
**LIVERY**  
**COMPANY**  
 E. E. HOOD, Manager

**BUGGIES, CARRIAGES,**  
**DRAYING and**  
**HEAVY HAULING**

Stable Phone 86 201 Ring Ave. N.  
**TARPON SPRINGS, FLA.**

**TARPON SPRINGS FURNITURE CO.**

DEALERS IN

**HOUSE FURNISHINGS**

Agents for Standard Sewing Machines, Columbia Graphophones  
 and Records, Globe-Wernicke Book Cases

Telephone No. 1 P. O. Box 132 106 W. Tarpon Ave.

**Pteroudis & White**  
**GENERAL MACHINE SHOP**

Repairs of All Kinds  
 Marine Engines a Specialty

Athens St. and Anclote River Phone 138



## MISCELLANEOUS INFORMATION

---

### CITY GOVERNMENT

(City Hall 109½ Tarpon av W)

Mayor—Horace B Webster  
 City Clerk—H Joseph Smith  
 City Engineer—Wayne W Barton  
 City Tax Collector—H Joseph Smith  
 City Tax Assessor—Edward B Liles  
 City Treasurer—Robert W Pinholster  
 City Marshal—Reuben T Jones

---

### COUNCILMEN

Dr A P Albaugh pres; E H Beckett, A P Beckett, W F Ferguson, W T Roberts

---

### BOARD OF TRADE

I Bruce Read pres, Edwin L Zimmerman sec

---

### BOARD OF SCHOOL TRUSTEES

C E Fulton, Dr A P Albaugh, Mrs Cowsert

---

### SCHOOLS

Tarpon Springs High School—Eagle opp Read st, W M Greene prin  
 Grammar School—Eagle opp Read st

---

### BANDS

Tarpon Springs Band—City Hall, J D Smith leader

---

### CHURCHES

First Baptist Church—Cor Tarpon and Ring avs, Rev J F Rorex pastor (supplied)  
 Catholic Church—Rev M A Higgins (Tampa) rector  
 All Saints Memorial Church (Episcopal)—Cor Tarpon and Ring avs, Rev G H Ward rector

**DR. H. B. PATTISHALL**

**== DENTIST ==**

OFFICE: 8-9 SPONGE EXCHANGE BANK BLDG.

OFFICE HOURS

8 to 12

2 to 5

TEL 72-A

TARPON SPRINGS, FLA.

**WEST DRUG CO.**  
**PRESCRIPTIONISTS**

*Rexall Remedies, Drugs, Patent Medicines,  
Soda, Cigars, Norris Candies,  
Liggett's Chocolates*

Phone 118

**Thompson & Williams**  
**AUTOMOBILE GARAGE**

Agents for "OVERLAND CARS"

Cars for Hire

Complete Line of Supplies

312 Hybiscus St.

Phone 144

E. D. RENFROE, Propr.

J. D. GUTHRIE, Mgr.

**WE WANT YOUR BUSINESS**

**===New Cash Meat Market===**

*Florida and Western Meats Received  
Daily from Tampa. All kinds of Fresh  
and Salt Water Fish in Season*

219 SAFFORD AVE. S.

Phone 5

TARPON SPRINGS

Greek Orthodox Church—Cor Hybiscus and Orange, Rev C Gacovides pastor

First M E Church South—Cor W Orange and Eagle, Rev M T Bell pastor

Trinity M E Church—Cor W Orange and Hybiscus, Rev Joseph Autle pastor

First Presbyterian Church—Cor Court and Pinellas av, Rev Alix Linn pastor

Universalist Church—Cor Grand blvd and Read

---

### LIBRARIES

Tarpon Springs Public Library—110 Tarpon av W

---

### MISCELLANEOUS CLUBS AND SOCIETIES

Civic Club The—Meets the second Thursday in each month at Library. Mrs C D Webster pres, Mrs A P Albaugh sec, Mrs W H Bigelow treas

Cycandia Cemetery Association—Meets 302 Tarpon av W. Mrs G E Noblit pres, Mrs J C Beekman sec and treas

Public Library Association—Meets the first Monday in each month at Library. Mrs F H Thurston pres

Tarpon Springs Country Club—1 mile east of city. W D Laith in charge

Woman's Christian Temperance Union—Meets the second and fourth Mondays of each month in Annex of M E Church. Mrs G E Noblit pres, Miss Mary Baggett sec, Mrs W N Bronson treas

---

### NEWSPAPERS

Progressive The (weekly)—117 Tarpon av E, E L Zimmerman editor and publisher

Tarpon Leader (weekly)—121-123 Tarpon av E, W T Pierson propr, E T Byington editor

## POSTOFFICE

(112 Hybiscus)

J C Beekman postmaster, office hours 8:30 a m  
to 6 p m, Sundays 8:30 a m to 9 a m

---

## U D C

Bonnie Blue Flag Chapter—Meets at homes of  
members

---

## SECRET SOCIETIES

## MASONIC

Tarpon Lodge No 112 F and A M—Meets every  
second Thursday in each month at 120 E Lemon.  
Webster E Little sec

---

## S E O

Electa Chapter No 18—Meets every second Mon-  
day in each month at 120 E Lemon. Mrs Ada Fer-  
nald W M; J S Register sec

---

## I O O F

Tarpon Springs Lodge No 34—Meets every Fri-  
day night at 120 E Lemon. W M Helveston N G;  
W H Gourley sec

---

## K of P

Tarpon Springs Lodge No 127—Meets first and  
third Thursday nights at 120 E Lemon. H B Pat-  
tishall K of R & S

---

## W O W

Pine and Oak Camp No 191—Meets second and  
fourth Tuesdays of each month at 120 E Lemon. J S  
Register clk

# St. Petersburg Steam Laundry

EQUIPPED WITH LATEST MACHINES AND PRESSES  
109 THIRD STREET, SOUTH PHONE 55

TARPON SPRINGS DIRECTORY, 1914

375

## R. L. POLK & CO.'S TARPON SPRINGS DIRECTORY 1914

### ALPHABETICAL LIST OF NAMES

An asterisk (\*) before a name denotes colored.

#### A

Adams Charles H, painter, b 216 E Lime

Adams Florence, b 411 Safford av S

\*Adams Wm (Dora), lab, h 602 Hybiscus

### CLEARWATER ABSTRACT COMPANY, Clearwater, Fla.

THE FACT THAT WE ARE LOCATED AT THE COUNTY SEAT  
ENABLES US TO OFFER YOU THE SERVICES OF THE MOST  
COMPLETE SET OF ABSTRACT RECORDS IN PINELLAS COUNTY

Adderley Wm (Louisa S), foreman Natl Sponge &  
Chamois Co, h 506 Pinellas av S

\*Aikens Jennie M, dom, h 810 Lincoln

\*Aikens Rebecca, Indrs, h 323 Safford av S

\*Aikens Wm (Serena), lab, h 810 Lincoln

Akers Bros (Wm J and John M), proprs Tarpon Inn,  
cor Tarpon av W and Grand blvd

Akers John M jr, archt 109½ Tarpon av W, b Tarpon  
Inn

Akers John M (Jennie L; Akers Bros), h Tarpon  
Inn

Akers Wm J (Maud; Akers Bros), h Tarpon Inn

Alafouzas Emanuel, carp, b Spiros Alafouzas

Alafouzas Spiros, boat bldr Ellene S, h same

Albaugh Andrew P (Addie F), phys 110 Tarpon av  
W, h 111 Cypress

Albaugh Iva I, music tchr, b 111 Cypress

Albaugh Peter, r 111 Cypress

### IDEAL LUMBER CO.

DEALERS IN ALL KINDS OF BUILDING MATERIAL  
CORNER NINTH STREET AND SECOND AVENUE, SOUTH

NORWOOD'S

Laces and Embroideries

427-429 Central Avenue

Phone 3-B

**St. Petersburg Tailors and Dry Cleaners**  
**FIRST-CLASS MERCHANT TAILORING**

17 THIRD STREET, N. TEL. 203

**If It's Investments, See Miller the Land Man**

**Tel. 69 201 Central Avenue Detroit Annex**

376

R. L. POLK & CO.'S

- Albee Harry (Myrtle) (Blue Island Ill), h Spring blvd
- Alderman Andrew A, carp, h 765 Hybiscus
- Alderman James W (Julia), lumber mfr Athens st, h same
- Alderman Lewis, clk, b J W Alderman
- Alderman Wm, eng, b J W Alderman
- Alford Walter A (Lottie J), carp, h 314 E Boyer
- Alifantis Anthony, r 114 E Lemon
- Alifantis Antonios (Malta), grocer Ellene nr Athens, h same
- Alifantis Stiliano (Mary), h 105 W Lemon
- Alissandratos Demosthenes (Asimula), clothing 120, grocer 122 Tarpon av W, h Spring blvd
- Alissandratos Jerry A, clk D Alissandratos, h Spring blvd
- All Saints Memorial Church (Episcopal), cor Tarpon and Ring avs

**SEE M. D. SEAMAN**

THE REAL ESTATE BARGAIN MAN  
 PHONE 541 402 HOME SECURITY BUILDING

- Allemand Armand, jeweler 115 Tarpon av W, r 315 W Orange
- Allemand Arnold E (Louise), watchmkr, h 315 W Orange
- Allen Alfred (May), sponge packer, b 315 W Orange
- Allen Lummie L, carp, b 109 W Lime
- \*Allison Mary, maid J N Craig
- \*Alston Britton (Margaret), lab, h A C L nr Palm
- Alworth Marshall H (Nellie B) (Duluth Minn), h Spring blvd
- Ammerman Oscar B (Margaret J), b Homeworth Inn
- Anargirou Nick, carp, b Spiros Alafouzos
- Anastasas Tsicos, carp, b Spiros Alafouzos
- \*Anderson David, pin setter, b 206 Lake
- \*Anderson Lloyd (Mary), lab, h 206 Lake
- Androuchov John (Angela), sponge diver, h 118 Citron

**LEWIS GARAGE**

THOMAS BROS., PROPRS. AGENTS FOR "CADILLAC"  
 GENERAL REPAIRS AND SUPPLIES 108-112 CENTRAL AV

**The Pinellas Hardware Co.**  
**337 Central Ave. Phone 23-B**

TARPON SPRINGS DIRECTORY, 1914 377

- Antle Joseph Rev (Carrie D), pastor Trinity M E Church, h 122 W Orange  
 Antonio Matthew, clothes presser Athens st, r same  
 \*Archer George W Rev (Mary E), pastor A M E Church, h 603 Hibiscus  
 Arfaras G Nick (Diana), pres United Divers' Supply Co, mgr Natl Sponge & Chamois Co, h 121 W Orange  
 Arfaras John, sponge packer, b 121 W Orange  
 Arvanitis George, mgr Angelos Stratigos, r 221 Safford av S  
 Armbruster Julius (Ressie) (Springfield Ill), h 222 Eagle  
 \*Ashley Annie, dom, b 715 Safford av S  
 Ashley Robert H (Walthill Neb), h Spring blvd  
 Athenas Michalis, lab, h Anclote blvd  
 Athanasiou Athanasios (Anna), shoemkr 211 Safford av S, h 116 Ring av S

**The J. N. Calhoun Furniture Co.**

THE GREAT HOME FURNISHING STORE  
 172 CENTRAL AVENUE PHONE 101-B

- Athanasiou Frank, shoemkr, b 116 Ring av S  
 Atlantic Coast Line R R Co, J N Craig agt, cor Tarpon and Safford avs  
 Avery Wilber J (Katherine E), carp, h 222 Lemon  
 Avgerinos Andonios, mach 11 Athens, r same

**B**

- Baggett Ella M, private school 330 Park, b same  
 Baggett James M (Clara V), justice of the peace 110 Tarpon av W, h 330 Park  
 Baggett Mary E, music tchr, b 330 Park  
 Baikos Anthony (Mary), shoemkr 217½ Safford av S, h 330 E Lemon  
 Bailey Sue, b Mrs Edna White  
 Baker Charles (Nora), lab, b Fred Jackson  
 \*Baker Robert J, lab, b 417 Lincoln  
 Baker Sara Mrs, mgr Tarpon Springs Drug Store, h 302 Tarpon av W



**SMITZ**  
 NOT SMITH

SALES AGENT FOR  
 Manatee County  
**PROPERTY**  
 468 Central Avenue

**RIDGELY REALTY CO.**  
 227 CENTRAL AVENUE  
 SPECIALISTS IN  
 High Grade Realty  
 PHONE 68

# Red Cross Pharmacy

AGENTS FOR JOHNSONS' AND NORRIS' CANDIES  
FRESH SUPPLY EVERY WEEK

378

R. L. POLK & CO.'S

Will Look After Your Real Estate, Insurance,  
Collections or Other Business Entrusted to It  
American Bank & Trust Co. 342-344 Central Ave.

- \*Baker Viola, Indrs, h A C L nr Palm  
Baker Wm F (Sara), cond A C L, h 301 Tarpon av W  
Balaskas James (Helen), barber 113 Tarpon av W, h  
106 W Orange  
Ball George, eng Water Works  
**BALLARD HIRAM H** (Tarpon Springs Furn Co),  
b 415 Grosse av N  
**BALLARD JAMES A** (Ida; Tarpon Springs Furn  
Co), h 415 Grosse av N  
Bantuvaniv Emanuel, clk T S Papps, r 106 Tarpon  
av W  
Barfield Eugene, baker, b 321 Pent  
Barker George W (Carrie), cement contr, n end Hy-  
biscus, h same  
Barnett Lucian H (Beebie), carp, h 403 Ring av N  
Barton Fred S (Mary L), r 137 W Boyer  
Barton Wayne W, city eng 109½ Tarpon av W, h  
same

## KITHCART REALTY CO.

HOUSES, LOTS, GROVES, RENTALS  
519 CENTRAL AVENUE PHONE NO. 385

Our Trust Department

- Bassett Henry O, eng A C L, r 420 Lewis av N  
Bates Ida B, maid 317 Tarpon av W  
Bates Winifred M, h 513 Safford av S  
\*Battles George (Florence), lab, h 201 Athens  
Beatty Anna (wid Watson), h 329 Cypress  
Beatty Erla C, printer The Progressive, b 206 Saf-  
ford av N  
Beatty John D (Carrie), barber 127 Safford av S, h  
206 Safford av N  
Beckett Ashland P (Mary L), cashier Greek-Ameri-  
can Bank, h 311 Tarpon av W  
Beckett Edward H (Mary L), tailor 119 Tarpon av  
E, h 421 same  
Beckwith H B, carp, b 103 W Lime  
Beekman John C (Viola P), postmaster, h Spring  
blvd and Beekman la  
Belaris Manuel (Anna), lab, h 313 Hybiscus

## LET B. J. FARMER

THE INSURANCE MAN WRITE YOUR INSURANCE  
301 CENTRAL NATIONAL BANK BUILDING



# St. Petersburg Hardware Co.

BUILDERS' HARDWARE, PAINTS, OILS, GLASS, SASH, DOORS  
AND BUILDING MATERIAL

TARPON SPRINGS DIRECTORY, 1914

379

- Belcher Irving J (May), phys 8 Sponge Exchange  
Bank bldg, h 208 Eagle
- Bell Harry (Mary), h 303 Eagle
- Bell Middleton T Rev (Nellie), pastor First M E  
Church South, h 207 Eagle
- \*Benbow Pink, lab, b 410 Grosse av S
- Benjamin Eva (Poughkeepsie N Y), b Spring blvd
- Benjamin Wm (Poughkeepsie N Y), h Spring blvd
- Bennett Dixie, h 519 Safford av S
- Berry George W, sponge diver, b 304 Hybiscus
- \*Bevel Arthur (Frances), lab, h 502 Hybiscus
- \*Bevel Joseph, lab, b 415 Eagle
- Bigelow Hayes (Carolyn C) (Brattleboro Vt), h  
Spring blvd
- Bigelow Mary A (wid W H) (Brattleboro Vt), h  
Spring blvd
- Billiris Michael, mgr United Hookers Gro Co, r 107  
Safford av N

## Paul R. Boardman Realty Co.

OVERLAND AUTOMOBILE AGENCY

300 CENTRAL AVENUE

PHONE 390

- Bitros Pavalos (Rosa L), sponge diver, h 304 Hy-  
biscus
- \*Bivins Lee (Adaline), lab, h A C L nr Palm
- \*Blize Alfred (Rosa), lab, h 607 Eagle
- Blizeotes Matheos A, hat cleaner 103 Tarpon av E,  
r same
- Blundon Paul T (Anna), lab J B Cowser, h 315 Saf-  
ford av S
- Board of Trade, I B Read pres, E L Zimmerman  
sec, 109½ Tarpon av W
- Booth Frederick C (Frances E), bkpr Tarpon Inn,  
r same
- Boumbourios George, r 215 Safford av S
- Boyer Ina V, student, b 215 W Lime
- Boyer John G (Annie M), h 215 W Lime
- Boyer Margaret K, b 215 W Lime
- Boyett J Samuel (Mattie E), dairy 303 E Boyer, h  
same

## ARMISTEAD & FULTON

441 CENTRAL AVENUE. PHONE 425

CITY AND SUBURBAN HOMES FARMS AND ORANGE GROVES  
AGENTS NEW YORK LIFE INSURANCE CO.

When You Need  
LUMBER AND  
Building Material  
St. Petersburg Novelty Works  
CALL THE

# D.W. BUDD & CO.

REXALL REMEDIES

DRUGS

327 Central Avenue

Tel. 77

380

R. L. POLK & CO.'S

**Men's and Boys' Outfitters  
FROM HEAD TO FOOT**

- Boyett Leola L, b 303 E Boyer  
Boyett Wm S (Ida), dairyman, h 307 E Boyer  
Bradkey Herman, mill hd, b 325 Cypress  
Bradley Gus, carp, b C M Murphy  
Bragg John A (Bessie), foreman, h 425 Ring av N  
Brass Henry E, carp, b 107 W Lime  
Bravaldo Marston C (Nannie), grocer 207 Safford av  
S, h 103 W Lime  
Brannon Virginia E, mgr W U Tel Co, r 330 Park  
Bronson Willis N (Jane R), hay and grain 204 Hy-  
biscus, h 206 same  
\*Brown Alice (wid Frank J), h 410 Grosse av S  
\*Brown Amos (Viola), lab, r 206 Lake  
\*Brown Azalena (wid Wm), h 220 Lake  
**BROWN CHARLES H**, Pres The Sponge Exchange  
Bank, res Tampa Fla  
\*Brown Cornelius (Eula), driver, h rr 514 Grosse av S

**DRY GOODS, NOTIONS  
SHOES**

PHONE 235

Next Door to Central National Bank



Brown C Monroe (Bertha), fruit packer, h 511 Lewis  
av N

**"JOHNSON'S"**

265-7-9 Central Avenue. Tel 178-B

- \*Brown Delia, cook, r 220 Lake  
\*Brown Grace, Indrs, h 715 Lincoln  
Brown Patton M (Hattie), h 126 W Boyer  
Browning Joseph G (Emily K; Kennedy & Brown-  
ing), h Shaddock cor Spring blvd  
\*Bruce Wm (Emma), driver, h 514 Lincoln  
\*Bryant Alfred B, lab, b 102 Park  
Buchlar John, h 110 W Boyer  
Buchlas Stelios (Catherine), h 105 Grosse av S  
Burdett Gideon T (Jennie), cond A C L, h 340 Park  
Burgess James D (Eva A) (Poughkeepsie N Y), h  
Spring blvd  
Burke John O (Julia A), sponge packer, h W Lime  
nr Banana  
\*Burnett James (Rilla), lab, h rr 801 Hybiscus  
\*Burnett N Rev, pastor Macedonia Baptist Church

**Florida Electric & Machinery Co.**

ELECTRICAL ENGINEER, CONTRACTING AND GENERAL  
REPAIRING, ELECTRICAL SUPPLIES  
18 THIRD STREET, NORTH PHONE 507-B

# Acreage Our Hobby

Miller the Land Man Tel. 69 Detroit Annex

TARPON SPRINGS DIRECTORY, 1914

381

Burnette Egbert A (Eloise), printer The Progressive,  
h 403 Ring av N

Burney Jimmie S, clk P O, b 316 Tarpon av W

\*Burns Wm B (Rebecca), drayman, h 117 Palm

Burt Henry C (Jessie M), mgr Tarpon Inn, h same

Burts Wm J (Mary), h Sammon bayou

Bush Louis (Louise), carp, h Township 27

Butsirakos Peter, drayman, h W Lime nr Banana

Byington Edward T (Elia), editor Tarpon Leader, h  
123 Tarpon av E

## C

Cadwallader Sarah J Mrs, h 222 W Lime

Callenzi Evangelos (Eirine), driver, h 322 E Lemon

\*Calloway Obie, seaman, b 508 Hybiscus

Calomera Michel (Caliopa), lab, h cor Grosse av N  
and Pent

Calomiros John, coffee shop 114 E Lemon, h same



PHONE 346

## TOCQUE'S

FRENCH CLEANING AND PRESSING  
DRY CLEANING A SPECIALTY  
154 CENTRAL AVENUE

Calomiros Michael (Kalliope), tailor 115 Tarpon av  
E, h same

Caloyianes Demetrios, waiter Kostas Olympios

Caloyianes George, clk Kostas Olympios

\*Campbell Horace (Mabel), lab, h rr 602 Hybiscus

\*Campbell Wm (Lena), lab, h 703 Lincoln

Capsas James, barber George Gerondis, r 121 E  
Lemon

Caragionis Demetrios, r 215 Safford av S

Cardy James W (Lida), plumber, h 319 Cogan

Carey Benjamin (Nona), sponger packer, h 319 Pine

Carey Jessie, b 411 Cypress

Carey Minnie, b 318 Pine

Carey Thomas H (Betty), lab, h 318 Pine

Carle Albert (Donnie), painter, r 201 Ring av N

Carmanis John (Filitsa), barber 107 Tarpon av E, h  
121 E Lemon

Cason Ada G, b 311 E Boyer

**A. W. ROGERS** THE JEWELER  
265 CENTRAL AV.  
FINE ENGRAVING AND REPAIRING DEPARTMENT

**F. H. RICHARDSON**

“The Electrical Man”  
Phone 214-B  
30 FIFTH STREET, S.

# St. Petersburg Hardware Co.

FURNITURE, PIANOS AND VICTOR TALKING MACHINES  
"EVERYTHING TO FURNISH THE HOME"

382

R. L. POLK & CO.'S

**W. F. SMITH, Paint and Wall Paper Store**  
**THE ONLY EXCLUSIVE STORE OF ITS KIND IN THE CITY**

418 CENTRAL AVE.

- Cason Hampton I (Ella), h 311 E Boyer  
Castaing Cora B (wid Victor), h 220 W Lime  
Castaing C Kendall, clk, b 220 W Lime  
Castaing Ella, tchr, b 509 Pinellas av S  
Castaing Kendall C, clk Tarpon Springs Grocery Co,  
b 220 W Lime  
Castaing Willis (Annie), dep city clerk, h 509 Pinel-  
las av S  
Castello James E (Nettie W), electn, h 132 Tarpon  
av W  
Castronis John, sponge packer, r 415 Hybiscus  
Catsikas Manos, waiter Kostos Olympios  
Cavouras Demetrios A (Erato), propr Florida Bot-  
tling Works, Cedar nr Athens, h same  
Cavouras Kostas, b D A Cavouras  
Cavouras Mary, b D A Cavouras  
Cavouras Nicholas, mgr Florida Bottling Works, b  
D A Cavouras

## WINSTON S. BRANNING

ONE PRICE SHOE AND CLOTHING STORE  
316 CENTRAL AVENUE PHONE 18

- Centrofur Costas, baker Athens st, r Noblit st  
Centrofur Nick, baker, r Noblit st  
Charles Carl K, mgr Pinellas Abstract Co, r Tarpon  
av W  
Cheyney Alma E, b 310 Tarpon av W  
Cheyney Edward T, clk Paul Cheney, b Spring blvd  
Cheyney John K (Mabel S), sponge dlr Grand blvd,  
h 310 W Tarpon av  
Cheyney Paul (Sarah T), hdwe 133 Tarpon av W, h  
Spring blvd  
Cheliotis Peter, b 101 W Lemon  
City Clerk's Office, H J Smith city clerk, 109½ Tar-  
pon av W  
City Engineer's Office, W W Barton eng, 109½ Tar-  
pon av W  
City Jail, Court bet Pinellas av and Banana  
City Marshal's Office, R T Jones marshal, 109 Tar-  
pon av W

## J. G. FOLEY

REAL ESTATE AND INSURANCE. AGT. MALLORY and GULF &  
SOUTHERN S. S. COMPANY 476 CENTRAL AVE.

# UP-TO-THE-MINUTE

ST. PETERSBURG STEAM LAUNDRY  
109 THIRD STREET, SOUTH PHONE 55

TARPON SPRINGS DIRECTORY, 1914 383

City Park, Pinellas av bet Court and Tarpon av W  
City Tax Assessor's Office, E B Liles assessor, 109½  
Tarpon av W  
City Tax Collector's Office, H J Smith collr, 109½  
Tarpon av W  
City Treasurer's Office, R W Pinholster treas, 109½  
Tarpon av W  
City Water Works, H McCreary supt, Grosse av S  
nr Tarpon av  
Cladakis George, bkpr United Divers Supply Co, r  
215 Safford av S  
Clark Elias, carp, b 318 Cypress  
Clark James W jr, billiards 131 Safford av S, b 301  
W Orange  
\*Clark Josephine (wid Charles), h 511 Eagle  
\*Clark Lula, dom, r 307 Safford av S  
\*Clark Marie, dom, b 406 Grosse av S  
Clark Merritt, h 317 Tarpon av W

## CLEARWATER ABSTRACT CO.

Our Records Are Always Up With Those in the Office of the County  
Clerk and Court Judge. Your Business is Solicited and Appreciated.  
All Work Turned Out From Our Office is Guaranteed

Clark Minnie D, b 317 Tarpon av W  
\*Clark Parilee, Indrs, b 417 Lincoln  
\*Clark Wm (Mary), lab, h 417 Lincoln  
Clayton Henry C (Grace), garage 216 Hybiscus, h  
311 Read  
Clemson George (Middletown N Y), h cor Spring and  
Grand blvds  
Cleveland Palmer S (Hattie), painter, h Division nr  
Athens  
Clyte Murray J (Ella), carp, h 316 E Lime  
Coachman Belle (wid B G), h 207 Tarpon av E  
Coachman Lula R, printer Tarpon Leader, b 207 Tar-  
pon av E  
Cocoris John (Anna), mgr D Davis & Sons, h 117 W  
Lemon  
Cogan John F, concrete wkr, b 211 Tarpon av E  
Cole Wm H (Emily) (Duluth Minn), h Spring blvd  
Coler Newton E, b 115 Ring av E

## IDEAL LUMBER CO.

DEALERS IN ALL KINDS OF BUILDING MATERIAL  
CORNER NINTH STREET AND SECOND AVENUE, SOUTH

**NORWOOD'S**  
Shoes and Gents Furnishings  
427-429 Central Avenue  
Phone 3-B

High Class Merchant Tailors  
ST. PETERSBURG TAILORS & DRY CLEANERS  
17 THIRD STREET, N. TEL. 203

# You Had Better See Miller the Land Man

Tel. 69 201 Central Avenue Detroit Annex

384 R. L. POLK & CO.'S

- Colettis Theophilus, phys 4 Sponge Exchange Bank bldg, r 303 Eagle
- Collins Roger (Jessie), carp, h Diston av N nr Cypress
- \*Columbus Christopher (Mary), lab, h rr 601 Hybiscus
- Compton Andrew J Rev (Elizabeth), h 311 Grosse av N
- Compton Herman M (Mary O), driver, h 114 Ring av S
- Cone Mary, r 127 W Boyer
- \*Coney Warren, lab, h 813 Lincoln
- \*Connoley Frankie, Indrs, h 115 Palm
- Connor Nellie, mlnr L D Vinson, b Homeworth Inn
- Conoley Douglas F (Conoley & Fletcher), res Tampa Fla
- Conoley & Fletcher (D F Conoley, W D Fletcher), real est, Tarpon av W

## SEE M. D. SEAMAN

PHONE 541 THE REAL ESTATE BARGAIN MAN 402 HOME SECURITY BUILDING

- Constantin Melaxos, fruits Athens st, r same
- Constantinu John, mgr T Constantinu, r 137 W Boyer
- Constantinu Trefon (Hattie), 5 and 10 cent store 116 Tarpon av W, res Lake City Fla
- Constantopoulos Paul, mach, r Athens blvd
- Cooper John W (Alice L), garage, h 221 W Lime
- Cooper J Wilbur (Maggie), constable, b 221 W Lime
- Cooper Richard P, b 221 W Lime
- Cooper Wm T, carp, b 221 W Lime
- Cope Harmon (C Effie), chauffeur, b 216 Grosse av S
- Cope Irving J, wood wkr, b 216 Grosse av S
- Cope Stonewall J (Nannie), wagonmkr 321 Safford av S, h 216 Grosse av S
- Cornell Samuel H, carp, b 318 Cypress
- Cotakis Peter (Vasilia), carp, h 301 Hybiscus
- Cothris John, sponge diver, r Athens st
- Cottrabos Vascelia (Gertrude), fruits Athens st, h W Lime, nr Banana

## LEWIS GARAGE

THOMAS BROS., PROPRS. AGENTS FOR "CADILLAC"  
GENERAL REPAIRS AND SUPPLIES 108-112 CENTRAL AV

# The Pinellas Hardware Co.

Phone 23-B We Sell Great Majestic Ranges 337 Central Avenue

TARPON SPRINGS DIRECTORY, 1914 385

- Countir Vasilios, driver, r 111 Grosse av S  
 Couroupes Andreas (Ceryoucoula), diver, h 111 Grosse av S  
 Cowsert John B (T Ricketts), mgr Greek-Am Sponge Co, livery 315 Safford av S, h 211 Hybiscus  
 Cowsert John T, sponge packer, b 211 Hybiscus  
 Cox Amos O, painter 215 Safford av S, b 216 E Lime  
 \*Cox N Frank (Frances), lab, h 306 Oakwood  
 Craig Harry, sponge packer, b 215 Tarpon av E  
 Craig James N (Laura), agt A C L Ry, h 215 Tarpon av E  
 Craig James N jr, clk A C L Ry, b 215 Tarpon av E  
 Cramer George E (Emma), blksmith 112 E Leonon, h 226 W Lime  
 Crandon Archie C (Myra), farmer, h Township 27  
 Craver Alice, b 115 Ring av E  
 Craver Martha J (wid John M), h 115 Ring av E

## HOME FURNISHINGS OF EVERY VARIETY

THE J. N. CALHOUN FURNITURE COMPANY  
 172 CENTRAL AVENUE PHONE 101-B

- Crellin John R, mgr Tarpon Springs I & E Co, r 311 Tarpon av W  
 Cretikos George, treas United Divers' Supply Co, r 206 Tarpon av E  
 Cromer Jesse S (Iva), clothes clnr 329 Cypress, h do  
 \*Crook Arthur, lab, b 519 Hybiscus  
 \*Crumb Fulton (Cora), barber 203 Safford av S, h Charlestown  
 Cumbulis Partalies, packer, r 112 E Orange  
 Cunningham Edward W, bricklyr, b Homeworth Inn  
 \*Cunningham Nancy V, tchr Public School No 25, r 605 Safford av S  
 Cunningham Wm (Florence) (Ranesley Me), h cor Grand blvd and Orange  
 Curry Charles E (Daisy), capt, b 219 Tarpon av E  
 Currier Julia J (wid Selden B), h Diston av nr Tarpon av  
 Cutsulais Mary, b 321 Safford av N

**RIDGELY REALTY CO.**  
 227 CENTRAL AVENUE  
**High Grade Realty**  
 SPECIALISTS IN  
 PHONE 68



**SMITZ**  
 NOT SMITH

**RELIABLE  
 REAL ESTATE  
 DEALER**

468 Central Avenue

# Red Cross Pharmacy

OUR LOCATION IS NO. 231 CENTRAL AVENUE, PHONE 29-B.  
EXCLUSIVE AGENTS FOR PENSLAR and DIKE LINE OF DRUGS

386

R. L. POLK & CO.'S

GIVEN TO YOUR FIRE INSURANCE  
BY AMERICAN BANK & TRUST COMPANY  
Nos. 342 and 344 Central Avenue

## D

- Dakin Jacob (Olive), h 126 W Boyer  
Daniel Robert R (Emma), chf eng Tarpon Spgs I  
& E Co, h 114 W Orange  
\*Daniels Lula, lndrs, h A C L nr Palm  
Daniels Merrick, carp, b 415 Hybiscus  
Davis D & Sons, John Cocoris mgr, sponge dlrs, 112  
E Orange  
Davis Frank S (Cora), carp, h 209 Ring av N  
\*Davis Lizzie, dom, b 514 Lincoln  
\*Davis Mattie, lndrs, h 512 Lincoln  
Davis Ruth, b Mrs J D Knapp  
\*Dawson Charles E (Clothilda), lab, h 513 Hybiscus  
\*Day Mary (wid Daniel), r 810 Lincoln  
Decker Helen, b 201 Grosse av N  
Decker Realty Co (W W K Decker), 117 Hybiscus

## Kithcart Realty Co.

EVERYTHING IN REAL ESTATE  
519 CENTRAL AVENUE PHONE NO. 385

- Decker Wm W K (Evelyn; Decker Realty Co), mgr  
Lasker & Bernstein, h 201 Grosse av N  
Dedes Heodoros, coffee shop Anclote blvd, h same  
\*Dell Jasper, lab, h 108 Oakwood  
De Meritt Julia A, b 227 W Lime  
\*Devoe James (Lizzie), sponge divr, h 615 Eagle  
\*Dewey Maggie, dom, h 802 Lincoln  
Diamandies John, ship chandler Athens st, r same  
Dobie Elmo E (Lansing Mich), b 330 Cogan  
Dobie Wm M (Louisa C) (Lansing Mich), h 330 Co-  
gan  
Doerler Carl, h 209 Park la  
Donaldson Alexander, h Banana nr W Lime  
\*Donaldson George, lab, h 209 Lake  
\*Dorsett George (Ollie), lab, h 106 Park  
\*Dorsey James (Bessie), lab, b 505 Eagle  
Douglass James E (Claude), phys 111 Tarpon av E  
h 315 same

## SEE B. J. FARMER

FOR ANYTHING IN THE REAL ESTATE LINE  
301 CENTRAL NATIONAL BANK BUILDING

Special Attention



# St. Petersburg Hardware Co. Agents Ford, Hudson and Paige Cars

TARPON SPRINGS DIRECTORY, 1914 387

Drabing Howard A, electn, b C D Stinson  
 Drane Joseph R (Estelle), cond, h 132 Tarpon av W  
 Drivas Louis, packer, b 208 Tarpon av E  
 Drivas Manuel, waiter, b 108 Tarpon av E  
 Drivas Nicholas, packer, h 208 Tarpon av E  
 Driver A J Casey (Emma), mgr Tarpon Springs  
 Grocery Co, h 410 Grosse av N  
 Driver Charles H (Katie E), carrier R F D, h Rock  
 rd and A C L Ry  
 Driver C Henry jr, b C H Driver  
 Durrance John R (America F), real est 106 Hybis-  
 cus, h 127 W Lemon

## E

Earl David G (Georgianna) (Los Angeles Cal), h  
 222 Eagle  
 Easterling Henry E (Ruby R), cond, h cor Diston  
 av and Cypress

## Paul R. Boardman Realty Co.

REAL ESTATE, RENTALS AND LOANS  
 300 CENTRAL AVENUE PHONE 390

Econome George D, bkpr Greek-American Bank, b  
 303 Eagle  
 Economos Peter (Katherina; Peter Economos & Co),  
 r Ferns Hotel  
 Economos Peter & Co (Peter Economos, John Math-  
 essis), genl store, Athens nr Hope  
 Economou Alan, printer The Progressive, b Ferns  
 Hotel  
 Efimeris James, barber George Gerondis, r 207 Tar-  
 pon av E  
 Emmanuel Avera, b Grand blvd nr Read  
 Emmanuel George M, sponge packer Grand blvd nr  
 Read, h same  
 England Oscar P, photogr 204 Tarpon av W, r 333  
 Cypress  
 Eriotes Michael (M Eriotes & Co), h 127 Tarpon  
 av W

## THE REAL ESTATE PEOPLE

# ARMISTEAD & FULTON

441 CENTRAL AVENUE

PHONE 425

**LUMBER?**  
**YES and ALL Building Material**  
**St. Petersburg Novelty Works**

**D.W. BUDD & CO.** | **DRUGS**  
**AGENTS EASTMAN KODAKS AND SUPPLIES** | 327 Central Avenue  
 Tel. 77

388

R. L. POLK & CO.'S

**The Only Exclusive Men's  
and Boys' Store in the City**

**"JOHNSON'S"**  
265-7-9 Central Avenue. Tel 178-B

Eriotes M & Co (Michael Eriotes, John Lalaounis),  
cigarette mfrs, 127 Tarpon av W  
 Eriotes Stelios, billiards 105 Tarpon av W, b Ferns  
Hotel  
 Ernst George A (Emily E), carp, h 231 W Lime  
 Eubanks Robert L, bartndr, b 319 E Boyer  
 Evenden Alfred (Laura), baker, h Township 27  
 Every Nettie, h 123 E Lime

**F**

\*Farris Wm, lab, b 307 Safford av S  
 \*Farris Winston F (Katie), plasterer, h 307 Safford  
av S  
 \*Fason June, lab, b 313 Lake  
 \*Fason Wm (Elizabeth), hostler, h 313 Lake  
 Fassol John (Fassol & Saclarides), h 121 Tarpon  
av W  
 Fassol & Saclarides (John Fassol, Peter Saclarides),



**Ladies' and Children's  
FURNISHINGS**  
 Next Door to Central National Bank  
 PHONE 235

confrs 121-23 Tarpon av W  
 Fawcett Ruby Mrs, maid 339 Tarpon av W  
 Ferguson Lovett (Mary E), boatman, h 215 Hybiscus  
 Ferguson W Frasier (Hattie M), clk Paul Ceyney,  
h 342 Reed  
 Fernald Ada C (wid George F), h 127 W Orange  
 Fernald's G W Son (L P Fernald), genl mdse, 124  
Tarpon av W  
 Fernald's Hall, 122½ Tarpon av W  
 Fernald Lon S (Ina S), sponge broker, h Pearl st  
 Fernald Louis L (Hattie), clk G W Fernald's Son,  
h 220 Tarpon av E  
 Fernald Louis P (G W Fernald's Son), h 118 W  
Orange  
 Ferns Hotel, E T Hamman propr, 301 Tarpon av W  
 Fillmon Susie Mrs, h 402 Eagle  
 Filosospos Michael A, lab, b 502 Pinellas av S  
 Filosospos Stavros A, lab, b 502 Pinellas av S

**Florida Electric & Machinery Co.**  
 ELECTRICAL ENGINEER, CONTRACTING AND GENERAL  
 REPAIRING, ELECTRICAL SUPPLIES  
 18 THIRD STREET, NORTH PHONE 507-B

# MILLER, The Land Man

201 Central Avenue

Tel. 69

Detroit Annex

TARPON SPRINGS DIRECTORY, 1914

389

Fink Lina S, b 222 Lemon  
First Baptist Church, cor Tarpon and Ring avs  
First M E Church South, Rev M T Belle pastor, cor  
W Orange and Eagle  
First Presbyterian Church, cor Court and Pinellas av  
\*Fisher Frank, lab, b 603 Hybiscus  
Fleming Lucy (wid David), (Phila Pa), h Grand  
blvd cor Tarpon av  
Fleming Wm R (Gertrude), carp, r 222 W Lemon  
Fletcher Wm D (Conoley & Fletcher), b 210 Tar-  
pon av W  
Fletcher Wm W, real est, r 315 Tarpon av W  
Florida Bottling Works, D A Cavouras propr, Cedar  
nr Athens  
Forsythe Emma D Mrs, r 126 W Boyer  
Forsythe Leon E, musician, b 126 W Boyer  
Fountouclis Demetrios, driver, r 303 Eagle  
Fountouclis George, driver, r 303 Eagle



PHONE 346

## TOCQUE'S

FRENCH CLEANING AND PRESSING  
DRY CLEANING A SPECIALTY  
154 CENTRAL AVENUE

Fournarakos George, lab, r 221 Safford av S  
Fowler Mary J (wid R George), h 329 Tarpon av W  
Fox Erskine R (Mary), mgr Peninsular Tel Co, h  
cor Division and Athens  
\*Franklin Jane (wid Jesse), b 107 Oakwood  
\*Frazier Addie, Indrs, b 512 Lincoln  
\*Frazier Daniel (Lizzie), lab, h 621 Hybiscus  
\*Frazier Mittie Mrs, dom, r 711 Lincoln  
French Myra, cook E Z Griggs  
Fromous John, printer, r 421 Tarpon av E  
Frye John H (Laura), h Sammon bayou  
Fulford Peter W, b 301 Tarpon av W  
Fuller Bessie, tchr Grammar School, b Spring blvd  
Fuller Jane (Elgin Ill), h Spring blvd  
Fulton A Roy, dairyman, b 338 Read  
Fulton Charles E (Nettie), farmer, h 338 Read  
Fulton Edna M, b 338 Read  
Fulton H Mayhew, mach, b 338 Read

**A. W. ROGERS** THE JEWELER  
265 CENTRAL AV.  
Diamonds, Jewelry, Silverware

**F. H. RICHARDSON**

Phone 214-B

30 FIFTH STREET, S.

*"The Electrical Man"*

# St. Petersburg Hardware Co.'s

Garage and Salesroom

2d Ave. S., near 3d St  
Automobile Repairing

390

R. L. POLK & CO.'S

**W. F. SMITH, Paint and Wall Paper Store**  
**EVERYTHING FOR THE PAINTER AND DECORATOR**  
418 CENTRAL AVENUE

Fulton Wm S, dairyman, b 338 Read  
Fuqua N Susie Mrs, h 319 E Boyer

## G

Gacovides Chrisanthos Rev, pastor Orthodox Greek Church, r 109½ Tarpon av W  
Galouzis Stephen, coffee shop 113 Tarpon av E, r do  
Gargalianos George (Kanello), h 109 W Lemon  
Gaskill Ralph E, clk G E Noblit Hdw Co, r 109½ Tarpon av W  
Gause Benjamin, carp, h end of Grosse av N  
Gause Charles A (Katie), carp, h 122 E Boyer  
Gause Thomas O (Carrie E), carp, h cor Diston av and Cypress  
Gause Ollie, drayman, b Mrs Edua White  
Gayer Otis L, clk Ferns Hotel, b 301 Tarpon av W  
\*Genel Anna B, cook, r 517 Safford av S  
Georgiadis George r 215 Safford av S

## WINSTON S. BRANNING

ONE PRICE SHOE AND CLOTHING STORE  
316 CENTRAL AVENUE PHONE 18

Georgiadis Manuel, baker, b 119 Safford av N  
Georgiadis Nick, baker 119 Stafford av N, h same  
\*George Moses, lab J B Cowsert  
Gerondis George, barber 109 Safford av S, h same  
Geter Nina, clk, J E Jackson  
Georgiadis Nick, baker 119 Safford av N, h same  
\*Gibbs Anna, dom, b 323 Safford av S  
Gibson Thomas B, tchr Grammar School, b 315 Read  
Gikas John (Mary), blksmith, b 506 Pinellas av S  
Gikas Pantazis, r 105 W Lemon  
\*Gilbert Ora Rev (Sarah), pastor Baptist Church, h 521 Hybiscus  
Gillard George (Mary B), drayman, h cor Diston av and Cypress  
Gillard James F (Nannie), carp, h 336 Park  
\*Giles Wm (Janie), sponge packer, h 601 Eagle  
Gionin Anezo (Nicola), lab, h 114 Noblit  
\*Givens Maude, Indrs, h 510 Hybiscus

## J. G. FOLEY

REAL ESTATE AND INSURANCE. AGT. MALLORY and GULF & SOUTHERN S. S. COMPANY  
476 CENTRAL AVE.

# St. Petersburg Steam Laundry

EQUIPPED WITH LATEST MACHINES AND PRESSES  
109 THIRD STREET, SOUTH PHONE 55

TARPON SPRINGS DIRECTORY, 1914 391

Glario Athanesis (Marie), packer J K Cheyney, h Elmira st

Gleason Cythera A (wid Gilford, h 216 W Lemon

Glinatry Nick (Leousis Grocery Co), r 106 Tarpon av W

Gomez Charles (Susie), carp, h 617 Grosse av N

Gonato Michael N (Eudocia), carp, h Hope st

Good Henry M (Etta), h 121 W Boyer

\*Goodson Belle (wid Emmett), h 514 Hybiscus

Goss George W (Susie A), carp, h 613 Grosse av N

Gourley Wm H, v-pres and treas G E Noblit Hdwe Co, b 216 W Lemon

Grable Alfred, h 202 Grosse av N

Grable Virginia I, b 202 Grosse av N

Grable Walter D (Winifred), town marshal, h 206 Grosse av N

Graham Thomas E (Mary), pharmacist Mrs O J Webster, b 306 Stafford av N

## CLEARWATER ABSTRACT COMPANY, Clearwater, Fla.

THE FACT THAT WE ARE LOCATED AT THE COUNTY SEAT ENABLES US TO OFFER YOU THE SERVICES OF THE MOST COMPLETE SET OF ABSTRACT RECORDS IN PINELLAS COUNTY

\*Graham Wm, lab, b A C L nr Palm

Grammer C Esther, b 318 E Boyer

Grammer Henry M (Laura M), carp, h 318 E Boyer

Greek-American Bank, N A Van Winkle pres, D G Morrison, v-pres, A P Beckett cashier, 135 Tarpon av W

Greek-American Sponge Co, J B Cowsert mgr, 600 Eagle

\*Green James M (Ellen), lab, h rr 606 Hybiscus

Greene W M, prin Tarpon Spgs High School, r 315 Read

Gregg Myron E (Susan A), h cor Banana and Grand blvd

Gregory Lucile, tchr High School, b 319 W Orange

Griggs Eli Z (Athens Pa), h Grand blvd cor Orange

\*Gresham Mary, wid Henry), h 613 Lincoln

Groene John F (Katie H), auto repr H C Clayton, h Shalem Fla

NORWOOD'S

Dry Goods and Notions

427-429 Central Avenue

Phone 3-B

## IDEAL LUMBER CO.

DEALERS IN ALL KINDS OF BUILDING MATERIAL  
CORNER NINTH STREET AND SECOND AVENUE, SOUTH

## If It's Investments, See Miller the Land Man

Tel. 69 201 Central Avenue Detroit Annex

392

R. L. POLK & CO.'S

St. Petersburg Tailors and Dry Cleaners

FIRST-CLASS MERCHANT TAILORING 17 THIRD STREET, N. TEL. 203

Groening Ella F, h 127 W Boyer  
Grooms John C (Lottie), foreman, h 316 E Lime  
Guthrie A Rufus, lab, b 216 E Lime  
**GUTHRIE JOSEPH D (Sarah F), Mgr New Cash**  
**Meat Market, h 216 E Lime**  
Guthrie Joseph R, lab, b 216 E Lime  
\*Guy Flora, Indrs, h 702 Lincoln  
\*Guy Jacob, lab, r 509 Safford av S

### H

Hacker Joseph J, barber James Balaskas, b 106 W Orange  
\*Hagin Paul (Leola), driver, h 501 Safford av S  
\*Haines Elizabeth F (wid Nathaniel H), h 411 Lincoln  
Hall John R (Sallie E), carp, h 121 E Boyer  
\*Hall Edward (Freddie), lab, b 415 Eagle  
\*Hamilton Burton, lab, r 406 Gross av S

## SEE M. D. SEAMAN

THE REAL ESTATE BARGAIN MAN  
PHONE 541 402 HOME SECURITY BUILDING

Hammon Evan T (Elizabeth), propr Ferns Hotel h 301 Tarpon av W  
Hancock Louis, lather, b 507 Pent  
Hanginas Stavros, lab, r 221 Safford av S  
\*Harder James (Dora), lab, h 102 Park  
Harlow Julia M, h 137 W Boyer  
\*Harris James, lab, b 406 Grosse av S  
\*Harris Maggie, dom, b 406 Grosse av S  
Harris Melvin (Alice), r 121 Court  
\*Harris Nancy, dom, r 609 Lincoln  
Harrison J Frank, v-pres Welsh Development Co, res St Petersburg Fla  
Harshaw Thomas J jr, clk P O, b Peter Kapsalis  
Hart Charles B (Roxie), mach, h 212 Tarpon av E  
Harvey Wm H, mason, b Homeworth Inn  
Hatjigion John tailor 110 Safford av N, r same  
Hawkins Ebenezer B, h Spring blvd opp Shaddock  
\*Hayes John (Victoria), lab, h 406 Grosse av S

## LEWIS GARAGE

THOMAS BROS., PROPRS.  
GENERAL REPAIRS AND SUPPLIES

AGENTS FOR "CADILLAC"  
108-112 CENTRAL AV

# The Pinellas Hardware Co.

Phone 23-B Fishing Tackle, Sporting Goods 337 Central Avenue

TARPON SPRINGS DIRECTORY, 1914

393

- \*Hayes Mahala, Indrs, b 406 Grosse av S
- \*Haywood Charles, presser, b 702 Lincoln
- \*Hazzard Rachel, dom, b 603 Hybiscus
- \*Heading George (Katie), lab, h 101 Palm
- Helmick Mae A (wid Earl), steno 335 Tarpon av W, b 214 Ring av N
- \*Henderson Annie, Indrs, h 107 Palm
- Henderson Lillie (wid George), h 411 Safford av S
- \*Hendry Armetta V, cook, b 501 Lincoln
- Herbert Wm (Barbara), carp, h Rock rd and A C L Ry
- \*Herring Obbie (Lula), lab, h 709 Lincoln
- \*Higgs Wm (Ruth), lab, h 417 Eagle
- Hill Allen E (Susan K), foreman Leousi, Clonney & Co, h 303 Ring av N
- Hill Charles C (Hazel), clk L D Vinson, h 211 Tarpon av E

## The J. N. Calhoun Furniture Co.

THE GREAT HOME FURNISHING STORE  
172 CENTRAL AVENUE PHONE 101-B

- Hill Clarence M (Ladona), dep sheriff, h 306 Safford av N
- Hill James, plumber, b 310 W Orange
- Hill Malcolm N (Emma), h 302 Safford av N
- Hill Oscar, clk West Drug Co, b 303 Ring av N
- Hill R Cham (Gladys), plumber 108 Safford av N, h 310 W Orange
- Hogue Earl (Roberta), painter, h 411 Grosse av N
- \*Holman Alfred H (Susie), restr 113 E Lemon, h 617 Hybiscus
- Holmes Folrence, b 216 Tarpon av E
- \*Holmes Lillie, dom, b 306 Oakwood
- Homeworth Inn, Mrs Lizzie Petzold propr, 111 Court Hood Clarice, b 201 Ring av N
- HOOD EMMETT E (Rhoda), Mgr Hood Livery Co 201 Ring av N, h same, Tel 86 (See page 370)**
- Hood Lawrence, fruit pkr, b 201 Ring av N



**SMITZ**  
NOT SMITH

SALES AGENT FOR  
Manatee County  
**PROPERTY**  
468 Central Avenue

**RIDGELY REALTY CO.**  
227 CENTRAL AVENUE  
SPECIALISTS IN  
High Grade Realty  
PHONE 68

# RED CROSS PHARMACY

OUR GOODS ARE FRESH, FIRST-CLASS, THE MOST UP-TO-DATE DRUG STORE IN TOWN. DRUGS, PERFUMES, STATIONERY CIGARS, CIGARETTES, ETC.

394

R. L. POLK & CO.'S

CONSULT REAL ESTATE DEPARTMENT  
OF AMERICAN BANK & TRUST COMPANY  
Nos. 342 and 344 Central Avenue

**HOOD LIVERY CO, E E Hood Mgr, Buggies, Carriages, Draying and Heavy Hauling 201 Ring av N, Tel 86 (See page 370)**

Hope Ethel M, student, b S E Hope

Hope Grace M (wid Jordan W), b S E Hope

Hope James J (Alice D), boat bldr, h Hope cor Cedar

Hope Samuel E (Mary H), h Hope nr Cedar

House Rebecca (wid H W), b 321 Cypress

\*Hubbard Eugene (Lula), porter, h 701 Safford av S

Huber Arthur, clk Tarpon Springs Drug Store

Hubert George W (Bertha), foreman Tarpon Lbr Co, h 747 Eagle

Huckaby Wm P (Lettie), clk A C L Ry, h 119 W Lime

\*Hudson Robert (Brazilia), lab, h 501 Eagle

Huie Willie, laundry 114 Safford av N, h same

Humphreville James R, b 301 Tarpon av W

## KITHCART REALTY CO.

HOUSES, LOTS, GROVES, RENTALS  
519 CENTRAL AVENUE PHONE NO. 385

\*Hunter Clayton (Henrietta), lab, h 606 Hybiscus  
Hutton J W, steward Tarpon Inn, r same

### I

Ilias George, lab, r 114 E Lemon

Ilion Nicholas (Anika), diver, h 502 Pinellas av S

\*Ingram George (Susie), lab, h rr 606 Hybiscus

\*Ingram James (Ellen), drayman, h 501 Lincoln

\*Irving Timothy, lab, h 807 Lincoln

Isaacs A & Co, C H Themelis mgr, sponge dealers,  
cor Safford av N and Park

### J

Jackson Charles Q (Irma), mgr J E Jackson, h 308  
Tarpon av E

\*Jackson Dorcas (wid Andrew), h 719 Safford av S

Jackson Fred (Mary), foreman, h Division nr Athens

## LET B. J. FARMER

THE INSURANCE MAN WRITE YOUR INSURANCE  
301 CENTRAL NATIONAL BANK BUILDING

FOR INVESTMENTS



# St. Petersburg Hardware Co.

BUILDERS' HARDWARE, PAINTS, OILS, GLASS, SASH, DOORS  
AND BUILDING MATERIAL

TARPON SPRINGS DIRECTORY, 1914

395

- Jackson John E (M Virginia), mlr 102 Tarpon av  
W and men's furngs 107 same, h 309 Ring av N  
\*Jenkins Elizabeth, dom, h 609 Lincoln  
Jeter Nina, clk, b 320 E Orange  
Jeter Richard R (Ella), real est, h 320 Cypress  
Jewett Charles H (Mary), bkpr Tarpon Springs Gro-  
cery Co, h Township 27  
Jianneskis Costas (Erene C), diver, h Hope nr Cedar  
Johnsen Lydia K, cook E B Hawkins  
\*Johnson Cecelia, lndrs, r 406 Grosse av S  
\*Johnson Edward, lab, h 520 Grosse av S  
\*Johnson Edward, driver, b 406 Grosse av S  
Johnson Emanuel P (Marie), sponge packer, b 220  
W Lime  
\*Johnson Frank (Katherine), tailor 109 E Lemon, h  
505 Lincoln  
\*Johnson Herman, lab, b 314 Oakwood  
\*Johnson Isaac (Lulu), lab, h 712 Lincoln

## Paul R. Boardman Realty Co.

OVERLAND AUTOMOBILE AGENCY  
300 CENTRAL AVENUE

PHONE 390

- \*Johnson James W (Henrietta), lab, h 418 Grosse av  
S  
\*Johnson John (Susan), bricklyr, h 314 Oakwood  
\*Johnson John jr, clothes presser, b 314 Oakwood  
Johnson John J, driver, b 237 Court  
\*Johnson Lida (wid Henry), lndrs, h 315 Safford av S  
\*Johnson Mack C, lab, h Athens nr Division  
\*Johnson Richard, lab, b 314 Oakwood  
Johnson Rosa A (wid Peter), h 237 Court  
\*Johnson Sarah, lndrs, h 112 Park  
\*Johnson Wade (Adeline), lab, h 716 Lincoln  
\*Jones Adolphus, lab, r 615 Lincoln  
Jones Alvin (Phoebe), carp, h 420 Levis av N  
Jones Arthur G, clk A C L Ry, b 211 Tarpon av E  
Jones Carrie, h 114 E Lime  
\*Jones Handy (Mahala), lab, h 415 Eagle  
\*Jones Isaac, lab, b A C L nr Palm  
Jones Mahala Mrs, midwife, h 415 Eagle

## ARMISTEAD & FULTON

441 CENTRAL AVENUE. PHONE 425

CITY AND SUBURBAN HOMES FARMS AND ORANGE GROVES  
AGENTS NEW YORK LIFE INSURANCE CO.

When You Need  
BUILDING MATERIAL  
LUMBER AND  
CALL THE  
St. Petersburg Novelty Works

**D.W. BUDD & CO.** | **DRUGS**  
**REXALL REMEDIES** | 327 Central Avenue  
 Tel. 77

396

R. L. POLK & CO.'S

**Hart, Schaffner & Marx**  
**Clothing, Walk-Over Shoes**

- \*Jones Moscow (Alice), lab, h rr 818 Lincoln  
 Jones Reuben T (Ethel), city marshal 109½ Tarpon  
 av W, h 232 W Lime  
 Jones Samuel, agt Tampa & Gulf-Coast R R Co, r  
 311 Tarpon av W  
 Jones Urie, lab, b 303 E Boyer  
 \*Jones Wade (Eliza), lab, h cor Palm and Eagle  
 Jordan Harry D (Irene), carp, h Hope nr Cedar  
 Juliander Hilma, maid E B Hawkins  
 \*Justus Elijah, lab, b 519 Hybiscus

**K**

- Kaber George (Sadie), h 317 Pinellas av S  
 Kaligas Vasilios, cook, r 111 Grosse av S  
 Kalimeris Antonio, mgr United Divers' Supply Co,  
 b W Orange  
 Kaminis Arthur (Rose), mach shop Athens and Anclote  
 river, h Division nr Athens

**DRY GOODS, NOTIONS**  
**SHOES**

PHONE 235

Next Door to Central National Bank



**"JOHNSON'S"**  
 265-7-9 Central Avenue. Tel 178-B

- Kamvicou Athina (wid Andreas), b D Alissandratos  
 Kapsalis Peter (Laura), farmer, h n end Hybiseus  
 Karakostas Vasilios, lab, r 221 Safford av S  
 Karamadukis Angelos, coffee shop 105 E Lemon, h same  
 Kastanias Emanuel, r 215 Safford av S  
 Katrampa Kaliron (wid Michalis), h 326 E Lemon  
 Katsigris Mercurios (Magdaline), diver, h Hope st  
 Katsireas Keriakos (Vasiliou & Katsireas), b 302  
 Banana  
 Kazetorris John, diver, r 221 Safford av S  
 Kefalas Constantine A, mgr C A Kefalas & Co, h 316  
 E Lemon  
**KEFALAS C A & CO, C A Kefalas Mgr, Sponge**  
**Dealers, Office 316 E Lemon, Tel 108**  
 \*Kelley George, lab, b A C L nr Palm  
 \*Kelley Ida, lndrs, h 505 Eagle  
 \*Kelson Celia (wid Augustus), b 508 Grosse av S  
 \*Kelson Robert, lab, b 603 Hybiscus

**Florida Electric & Machinery Co.**

ELECTRICAL ENGINEER, CONTRACTING AND GENERAL  
 REPAIRING, ELECTRICAL SUPPLIES  
 18 THIRD STREET, NORTH PHONE 507-B

# Acreage Our Hobby

Miller the Land Man Tel. 69 Detroit Annex

TARPON SPRINGS DIRECTORY, 1914

397

\*Kemp Alice, dom, b 603 Hybiscus  
Kendall Alice E (wid Samuel D), h Spring blvd  
Kenemuth John S (Emma), h Pinellas av S nr Boyer  
Kennedy Newton B (Hattie; Kennedy & Browning),  
customs collector 335 Tarpon av W, h Grand  
blvd nr Cogan  
Kennedy & Browning (N B Kennedy, J G Browning),  
real estate 335 Tarpon av W  
Kethemus James, diver, r C H Driver  
Kidder Jesse, rodman city eng, b 334 Cogan  
King Mack, diver, lab J W Alderman  
\*Kinlow Amos, lab, r 220 Lake  
Kipreos Harris, clk C Nicolopoulos  
Kiriris Nick, packer, r 201 E Lemon  
Kit Kat Hotel (not open), cor Tarpon av E and Grosse  
av  
Klady Lena (wid Philip), h Spring blvd  
Klathis Antonio (Anna), lab, h 331 E Lemon



PHONE 346

## TOCQUE'S

FRENCH CLEANING AND PRESSING  
DRY CLEANING A SPECIALTY  
154 CENTRAL AVENUE

Klirtinaris Peter (Varcliki), h 101 W Lemon  
Klosterman Leo B, clk Tampa & Gulf-Coast R R Co, r  
216 Tarpon av E  
Klosterman Leona, phone opr Peninsular Tel Co, b  
211 Tarpon av E  
Klosterman Robert J, clk B J Knowles, b 216 Tarpon  
av E  
Knopp Jennie D (wid Edwin N), h Spring blvd  
Knowles Bertram J (Alice J) grocer 129 Safford av S, h  
216 Tarpon av E  
Knowles Charles, packer, b 325 Cypress  
Knowles Edgar O (Elizabeth), com trav, h 412 Tarpon  
av E  
Knowles Edwin T (Eliza M), foreman Lasker & Bern-  
stein, h 117 Ring av N  
Knowles Fred (Hazel), sponge broker, b 117 Ring av N  
Knowles John (Maggie), packer, h 301 Hybiscus  
Knowles Myrtle Mrs, b 420 Levis av N  
Knowles Robert (Ruby), carp, b 336 Park

**A. W. ROGERS** THE JEWELER  
265 CENTRAL AV.  
FINE ENGRAVING AND REPAIRING DEPARTMENT

**F. H. RICHARDSON**

Phone 214-B

30 FIFTH STREET, S.

*"The Electrical Man"*

# St. Petersburg Hardware Co.

FURNITURE, PIANOS AND VICTOR TALKING MACHINES  
"EVERYTHING TO FURNISH THE HOME"

398

R. L. POLK & CO.'S

**W. F. SMITH, Paint and Wall Paper Store**

**THE ONLY EXCLUSIVE STORE OF ITS KIND IN THE CITY** 418 CENTRAL AVE.

Kochler Harry (Luella), h 301 W Orange  
Kolas Mavroni, clk, b 108 Tarpon av E  
Kouligas Constantinus, lab, r 13 Athens  
Kouligas Vasiliias, lab, r 13 Athens  
Kouramatis Michel (Caliopa), capt, h 327 Pent  
Koutsourais Charles, mens furngs 109½ Safford av S,  
r Tarpon av E  
Kritsidimas Apostolos, coffee shop 111 Safford av S,  
h 117 Court  
Kyle Mary, clk J E Jackson, b 227 Tarpon av E

## L

Laakkonen Ephraim, carp, b 318 Cypress  
Lake Frank, shoemkr 107 E Lemon, h same  
Lakis Kostas, waiter, b 108 Tarpon av E  
Lalaounis John (M Eriotes & Co), h 127 Tarpon av W  
\*Lambright Rebecca (wid Jesse), h 619 Lincoln  
\*Lambright Wm, drayman, h 818 Lincoln

## WINSTON S. BRANNING

ONE PRICE SHOE AND CLOTHING STORE  
316 CENTRAL AVENUE PHONE 18

Lambros John K, clk Fassol & Saclarides, r 106 Tarpon  
av W  
\*Lane Carrie, Indrs, h 815 Lincoln  
Larios Theo, sponge diver, b 208 Ring av N  
Lasker & Bernstein, W W K Decker mgr, sponges, cor  
Safford av N and Park  
Lazarus John (Ophelia), sponge diver, h 102 W Orange  
\*Lee Sarah (wid Thomas), b 613 Lincoln  
Leith Wm D, mgr T S Country Club, r 315 Tarpon  
av W  
LeMay Oliver (Hattie), contr 214 Ring av N, h same  
Leousi, Clonney & Co, Duncan Morrison mgr, Grand  
blvd nr Park  
Leousis Argereos (Leousis Grocery Co), bottling  
works 117 Safford av S, r 121 Court st  
Leousis Grocery Co The (A Leousis, N Lorango, N  
Glinatry), 134 Tarpon av W  
Leousis Stefano, packer, h 208 Ring av N  
\*Lewis George W (Willie), lab, b 711 Lincoln

## J. G. FOLEY

REAL ESTATE AND INSURANCE. AGT. MALLORY and GULF &  
SOUTHERN S. S. COMPANY 476 CENTRAL AVE.

# UP-TO-THE-MINUTE

ST. PETERSBURG STEAM LAUNDRY  
109 THIRD STREET, SOUTH PHONE 55

TARPON SPRINGS DIRECTORY, 1914 399

- \*Lewis Harry (Claude), lab, b 410 Grosse av S  
\*Lewis Robert (Cora), lab, h 100 Palm  
Lias Demetri (Ellania), lab, h 338 E Lemon  
Liles Edward B (Frances S), city tax assessor 109½  
Tarpon av W, h 319 Park  
Liles Edward C, clk Tarpon Springs Gro Co, b 319  
Park  
Lindholm Carl, h N Tarpon Springs  
Linos Dionisios (Moutsatsos & Linos), h 221 Saf-  
ford av S  
\*Linton Walter W, fireman, b 501 Lincoln  
Lisles Jesse (Mary), carp, h 315 E Boyer  
Littell Aaron (Garnie; G W C Little & Son), h Grand  
blvd nr Athens  
Littell Corwin P (Helma), fish, h 339 Park  
Little George W C (Amanda; G W C Little & Son),  
h n end Division

## CLEARWATER ABSTRACT CO.

Our Records Are Always Up With Those in the Office of the County  
Clerk and Court Judge. Your Business is Solicited and Appreciated.  
All Work Turned Out From Our Office is Guaranteed

- Little G W C & Son (George, W C and Aaron),  
fish Anclote blvd  
Little Webster E (Minnie M), mgr Mrs O J Webster,  
Loescher Alvin E (Carrie), h Grosses av N nr Pent  
\*Loftin Annie (wid Mark), h 519 Hybiscus  
Logan Etta C, sec G E Noblit Hdw Co, b 216 W Lemon  
Lorango Nich (Leousis Grocery Co), r 102 W Orange  
Loreant A John (Helena M), sponge packr, h 512  
Pinellas av S  
Louden George A (Marie), sponge broker, h 311 W  
Orange  
**LOWE ASA M (Mary E), Cashr The Sponge Ex-  
change Bank, h 316 Cogan, Tel 55**  
\*Lowe Manning (Mamie), sawyer, h 312 Oakwood  
Lowe Wm E (Elizabeth), lab, h cor Hope and Division  
Lucas John L, mgr Stelios Eriotes, r 105 Tarpon av W  
\*Ludley Abraham, lab, r 818 Lincoln  
Lutz Charles H (Williamena), mgr, h 302 W Orange  
Lutz Elsie M, clk, b 302 W Orange

## IDEAL LUMBER CO.

DEALERS IN ALL KINDS OF BUILDING MATERIAL  
CORNER NINTH STREET AND SECOND AVENUE, SOUTH

# NORWOOD'S

Pinellas County's Largest Dry Goods Store  
LADIES' READY-TO-WEAR  
427-429 Central Avenue  
Phone 3-B

# You Had Better See Miller the Land Man

Tel. 69 201 Central Avenue Detroit Annex

400

R. L. POLK & CO.'S

## High Class Merchant Tailors

ST. PETERSBURG TAILORS & DRY CLEANERS 17 THIRD STREET. N. TEL. 203

Lutz Ina L, clk George Saclarides, b 302 W Orange  
Lutz John A, b 302 W Orange  
Lutz Wm P (Virginia), eng, h 314 E Orange  
Lycouris Demetrios, barber Ellene nr Athens st, h same  
Lynn Alexander Rev, pastor Presbyterian Church, r 335  
Read  
Lyons Josephine T (wid Cornelius), h Rock rd and A C  
L Ry

### Mc

McAfee Daniel R (Mary C), carp, h 308 Banana  
McAroy Eliza J (wid George), h 302 Tarpon av W  
McAroy Margaret (Tarpon Springs Drug Store),  
b 302 Tarpon av W  
McAroy Yetta (Tarpon Springs Drug Store), b 302  
Tarpon av W  
\*McCall Wade, carp, r 623 Lincoln  
\*McCallum Joseph (Emma), lab, h rr 801 Hybiscus

## SEE M. D. SEAMAN

PHONE 541

THE REAL ESTATE BARGAIN MAN  
402 HOME SECURITY BUILDING

McCarroll Joseph (Frances B), carp, h 121 Court  
\*McCracken Horace (Aquila), lab, r 818 Lincoln  
\*McCray Charles, lab, h 518 Grosse av S  
McCreary Harry, supt City Water Works, h 315 Read  
\*McGill Della, Indrs, h 517 Safford av S  
\*McKinley Jefferson (Carrie B), grocer 701 Lincoln, h  
623 same  
\*McMullen Lula, dom h 501 Safford av S

### M

\*Macedonia Baptist Church, 336 Oakwood  
\*Mack John, lab, h 519 Lincoln  
Macrinaris Costas, cook, r 302 E Boyer  
Macrinaris Emanuel (Helen), v-pres United Divers'  
Supply Co, coffee shop 101 Safford av S, h 301 E  
Lemon  
Macrinaris George (Ephthimia; Macrinaris & Co), h  
302 E Boyer

## LEWIS GARAGE

THOMAS BROS., PROPRS.  
GENERAL REPAIRS AND SUPPLIES

AGENTS FOR "CADILLAC"  
108-112 CENTRAL AV

# The Pinellas Hardware Co.

337 Central Avenue

EVERYTHING IN HARDWARE

Phone 23-B

TARPON SPRINGS DIRECTORY, 1914

401

- Macrinaris John, b 302 E Boyer  
Macrinaris Julia, b 302 E Boyer  
Macrinaris Magnios, foreman Macrinaris & Co, b 302 E Boyer  
Macrinaris Nicholas (Macrinaris & Co), b 302 E Boyer  
Macrinaris & Co (George and Nicholas Macrinaris), sponge dealers 211 Grosse av S  
Madole Alvin (Jennie), (Chautauqua N Y), h 216 Eagle  
Mainaris Mary, b 333 Pent  
Mainaris Mike, clk, b 108 Tarpon av E  
Mainaris Stamatis (Nomatich), packer, h 205 Ring av N  
Mainaris Theofanis (Andreana), furn rooms 108 Tarpon av E, h 333 Pent  
Makrinakis Sotirrios, r 215 Safford av S  
Malandrakis John, cigars 101 Tarpon av E, r 421 same  
\*Malpp Robert (Lydia), lab, b 613 Lincoln

## HOME FURNISHINGS OF EVERY VARIETY

THE J. N. CALHOUN FURNITURE COMPANY  
172 CENTRAL AVENUE PHONE 101-B

- Maltezos Stelios, butcher, r 221 Safford av S  
Mamolis Alexander S, clk Antonios Alifantis, b same  
Manikis Nicholas sponge packer, r 114 E Lemon  
Mann W Edgar (L Eunice), printer Tarpon Leader, h 324 E Orange  
\*Manning James, lab, b 514 Hibiscus  
Manosis Georgiel, lab, r 13 Athens  
\*Manuel Rebecca, cook, b 802 Lincoln  
Maragos Charles (M Maragos & Bros), r Athens st  
Maragos George (M Maragos & Bros), r Athens st  
Maragos Michael (M Maragos & Bros), r Athens st  
Maragos Michael & Bros (Michael, Charles, Peter and George), grocers 10 Athens  
Maragos Peter (M Maragos & Bros), r Athens st  
Marmarinos Demetrios (Evangela), clk Antonis Alifantis, b same  
\*Marshall Jesse (Frances), lab, h 815 Safford av S  
Marston Clarence N, clk West Drug Co, b Homeworth Inn

RIDGELY REALTY CO.  
227 CENTRAL AVENUE

High Grade Realty  
SPECIALISTS IN  
PHONE 68



**SMITZ**  
NOT SMITH

RELIABLE  
REAL ESTATE  
DEALER

468 Central Avenue

# Red Cross Pharmacy

PRESCRIPTION WORK IS OUR SPECIALTY. WE DELIVER  
PRESCRIPTIONS PROMPTLY. COME AND SEE US

402

R. L. POLK & CO.'S

BY THE REAL ESTATE DEPARTMENT  
OF AMERICAN BANK & TRUST COMPANY  
Nos. 342 and 344 Central Avenue  
**MONEY PLACED ON  
FIRST MORTGAGE FOR YOU**

- \*Martin Boston (Ethena), tailor 323 Safford av S, h do  
Martin John (Isabella), h 416 Tarpon av E  
Martin Louise, dressmkr, b 412 Tarpon av E  
\*Mason Stephen (Lettie), lab, h rr 519 Safford av S  
Masters Allen E, lab, b 310 E Boyer  
Masters Wm T (Lula M), carp, h 310 E Boyer  
Masteranastassis Nicholas, tailor 123 Safford av S, r  
106 Tarpon av W  
Mathessis John (Peter Economos & Co), h Athens nr  
Hope st  
\*Matthews Cyrus, lab, r 406 Grosse av S  
Matthewson Charles P (Eva), (Walthill Neb), h  
Spring blvd  
Mayor's Office, H B Webster mayor, 109½ Tarpon  
av W.  
Mbiliias George, sailmkr, h Hope nr Athens  
Mbiliias Manios (Acimina), carp, h Hope nr Athens  
Medearis Robert E, clk B J Knowles, b 216 Tarpon av E

## Kithcart Realty Co.

EVERYTHING IN REAL ESTATE  
519 CENTRAL AVENUE PHONE NO. 385

- Meindanis George (Marie), clk, h Safford av N cor  
Citron  
Merathikis Sponya (Katrina), lab, h 409 Hybiscus  
Meres Amelia P (wid Walter F), h 201 Tarpon av W  
Meres Block, 139 Tarpon av W  
Meres Ernest (Emma D), v-pres Tarpon Springs Gro  
Co, h 314 W Orange  
Meres Wikriteis, clk, b 108 Tarpon av E  
Merritt Benjamin F, clk A C L, b 119 W Lime  
Meyer Hildreth, clk R C Hill, b 417 Ring av N  
Meyer Wyatt J (Alice), carp, h 417 Ring av N  
Mickler Samuel E, b S E Hope  
\*Miles Patrick W (Orrie), lab, h 525 Hybiscus  
Miller David E (Marilla; Springfield Ill), h 222 Eagle  
Minnis John L (Ethel), civ eng, h 420 Ring av N  
Mirras Anargiros, lab, r 221 Safford av S  
\*Mitchell Carrie (wid Jacob), h rr 519 Safford av S  
Mizell Maggie, clk T Constantinu, b 120 Citron

## SEE B. J. FARMER

FOR ANYTHING IN THE REAL ESTATE LINE  
301 CENTRAL NATIONAL BANK BUILDING



# St. Petersburg Hardware Co. Agents Ford, Hudson and Paige Cars

TARPON SPRINGS DIRECTORY, 1914

403

Mizell Margaret (wid Joshua), h 120 Citron  
 Montaney Lewis (Iva), carp, h Park av  
 Montgomery Glade, painter, b 201 Ring av N  
 Montgomery Glenola, b 201 Ring av N  
 Montgomery Minnie, hsekpr, b 201 Ring av N  
 Montgomery Robert, painter, r 201 Ring av N  
 \*Monroe Zack (Elnora), Indrs, b 500 Eagle  
 Mooftanzogler Evanzelos, b George Spiros  
 Moore Edward D, bottler, b 604 Pinellas av S  
 Moore Mary, tchr Grammar School, b 211 Hybiscus  
 Moose Hotel, Stamatiathis Bros proprs, 215 Safford  
 av S  
 Morgan Robert (Bernadine), carp, h Grand blvd nr  
 Cogan  
 Morgan Wm P, h 227 W Lemon  
 Moroni Warrick C, bkpr G M Emmanuel, b Grand blvd  
 Morris Jennie (wid John), h Park av  
 Morris John, painter, b 216 E Lime  
 Morrish Florence, b 315 Cogan

## Paul R. Boardman Realty Co.

REAL ESTATE, RENTALS AND LOANS

300 CENTRAL AVENUE

PHONE 390

Morrish George M (Adeline), h 315 Cogan  
 Morrison Duncan (Gertrude A), mgr Leouisi, Clonney  
 & Co, h 305 W Orange  
 Moseley Robert N (Ida), eng A C L, h 502 Levis av N  
 Moseley Wm M, mgr Tarpon Lumber Co, h 741 Eagle  
 Moskis Stavros, cigarette mkr Eriotes & Lalaounis  
 \*Mt Moriah A M E Church, cor Eagle and Palm  
 Moutsatsos Kostas (Kaliopé), baker, h Hope st  
 Moutsatsos Olga, b Kostas Moutsatsos  
 Moutsatsos Paul (Costantina; Moutsatsos & Linos),  
 h 221 Safford av. S  
 Moutsatsos & Linos (Paul Moutsatsos, Dionisios Linos),  
 coffee shop, proprs Venizelos Hotel, 221 Safford  
 av S  
 Mpeses George (Aspasia), diver, h 334 E Lemon  
 Mulkey Esther, b Mrs M E Mulkey  
 Mulkey Floyd, carp, b Mrs M E Mulkey  
 Mulkey Mary E (wid Lee M), h Cypress nr Diston av N  
 \*Mullen Mack (Gertrude), lab, h 515 Hybiscus

**THE REAL ESTATE PEOPLE**

## ARMISTEAD & FULTON

441 CENTRAL AVENUE

PHONE 425

**LUMBER? YES and ALL Building Material  
 St. Petersburg Novelty Works**

**D.W. BUDD & CO.** | **DRUGS**  
**AGENTS EASTMAN KODAKS AND SUPPLIES** | 327 Central Avenue  
 Tel. 77

404

R. L. POLK & CO.'S

**Outfitter  
 Furnishings**

- \*Munnings Daniel (Maggie), lab, h 111 Palm
- \*Munnings John, lab, b 521 Hybiscus
- \*Munnings Thomas J, lab, h 521 Hybiscus
- Murphy Columbus M, driver, h cor Pine and Grosse av N
- Murphy Vera, hsekpr, b C M Murphy

**N**

**Men's and Boys'  
 Hats, Clothing, Shoes,**

- National Sponge & Chamois Co, N G Arfaras mgr, 410 Eagle
- Neate Elroy, tchr manual training, b 315 Read
- Nechas Vasilius, coffee shop 15 Athens, r same
- Neisler J Walter, carp, b 107 W Lime
- NEW CASH MEAT MARKET, E D Renfroe Propr,  
 J D Guthrie Mgr, Meats, Fresh and Salt Water  
 Fish, 219 Safford av S, Tel 5 (See page 372)**
- New York Restaurant (John Rondos, G Pantasis), 102 Tarpon av N



**Ladies' and Children's  
 FURNISHINGS**  
 Next Door to Central National Bank  
 PHONE 235

**"JOHNSON'S"**  
 265-7-9 Central Avenue. Tel 178-B

- Nicholas James, eng, r C H Driver
- Nichols Josephine Mrs, b Benj Gause
- Nicks Henry J (Alice), carp, h 507 Pent
- Nicolopoulos Costas, confr 108 Tarpon av W, r 106½ same
- Nikias John, cook Kostas Olympios, r same
- Nikolau Peter, r 114 E Lemon
- NOBLIT GRANVILLE E (Emma), Vice-Pres The  
 Sponge Exchange Bank, Pres G E Noblit Hard-  
 ware Co, h 217 Grosse av N**
- Noblit Granville E jr, student, b 217 Grosse av N
- Noblit G E Hardware Co, G E Noblit pres, Wm H Gourley v-pres and treas, Etta C Logan sec, 109 Tarpon av W
- Noblit Roy E, clk, b 217 Grosse av N
- Nomikos Nicholas (Argiro), h 107 W Lemon
- Norman Herbert, clk, b 131 W Boyer
- Norman Mattie A Mrs, r 131 W Boyer

**Florida Electric & Machinery Co.**  
 ELECTRICAL ENGINEER, CONTRACTING AND GENERAL  
 REPAIRING, ELECTRICAL SUPPLIES  
 18 THIRD STREET, NORTH PHONE 507-B

# MILLER, The Land Man

201 Central Avenue

Tel. 69

Detroit Annex

TARPON SPRINGS DIRECTORY, 1914

405

## O

O'Cramer Edward O (Nettie), bkpr Tarpon Lbr Co, h  
212 Eagle

Odd Fellows Hall, 120 E Lemon

\*Oliver Fred (Mary), lab, h 206 Athens

Olympios Kostas (Angelica), restr Ellene nr Athens  
st, h 113 E Lemon

Orpheum Theatre, Peter Saclarides mgr, moving pic-  
tures Tarpon av E

Orthodox Greek Church, Rev C Gacovides pastor, cor  
Hybiscus and Orange

Osterhout James W (Hattie E), h 339 Tarpon av W  
Oswald Alma, tchr, dom science and art, b Spring blvd

## P

Pachis Costas, grocer 14 Athens, h Cross st

Palacanos Nick, mgr N Voucalis & Co, h Cross st



PHONE 346

## TOCQUE'S

FRENCH CLEANING AND PRESSING  
DRY CLEANING A SPECIALTY

154 CENTRAL AVENUE

Pantasis Giacós (N Y Restaurant), b 208 Ring av N

Pantelis Nicholas J, clk J E Jackson

Paolis Paul, waiter, r Antonios Alifantis

Papafaklis Vasilias, shoemagr 114 Tarpon av, r Ath-  
ens st

Papinas A, sponge buyer, r 122 W Orange

Papps Theophilus S (Papps & Smitzes), confr, 119 Tar-  
pon av W

Papps & Smitzes (Theophilus Papps, James Smitzes),  
grocers 123 Safford av S

Parken Soledad (wid Warrick), h Spring blvd

Parker Robert M, clk P O, r 122 W Orange

Partridge Frances, tchr Grammar School, b 211 Hy-  
biscus

Paskalakis Polidefkis, grocer Athens st, r same

Passas Ageros, blksmith, b 114 Citron

Passas James (Olga), mach, h 114 Citron

Patten Nancy E (wid Nathaniel S), h 315 Tarpon av W

**A. W. ROGERS THE JEWELER**  
265 CENTRAL AV.  
**Diamonds, Jewelry, Silverware**

**F. H. RICHARDSON**

Phone 214-B  
"The Electrical Man"  
30 FIFTH STREET, S.

# St. Petersburg Hardware Co.'s

Garage and Salesroom

2d Ave. S., near 3d St  
Automobile Repairing

406

R. L. POLK & CO.'S

**W. F. SMITH, Paint and Wall Paper Store**  
**EVERYTHING FOR THE PAINTER AND DECORATOR**

418 CENTRAL AVENUE

**PATTISHALL HAROLD B**, Dentist, 8-9 Sponge Exchange Bank Bldg, Tel 72-A, b 211 Tarpon av E (See page 372)

Payne Lucile, h 116 E Lime

\*Pearce Landy, lab, b 712 Lincoln

\*Pearson John W (Lizzie), lab, h 711 Lincoln

Pelicanos Kostas, waiter, b 108 Tarpon av E

Peninsular Telephone Co, E R Fox mgr, 5 Sponge Exchange Bank bldg

Pent Hiram F (Lucy L), carp, h 215 Ring av N

Pepinas Morfupos (Marie), sponge dlr Cross st, h Athens st

Peppas A N (Thespa), phys, 315 Grosse av N, h same

Perenes Nick, clk Tarpon Springs Furn Co

Perenas Peter (Effie), drayman, h 308 Hybiscus

Perenas Wm, driver F M Wharton

\*Perkins Rebecca P (wid James T), h 509 Safford av S

Perry George W Rev (Mary A), (Chester Vt), h 339 Read

## WINSTON S. BRANNING

ONE PRICE SHOE AND CLOTHING STORE

316 CENTRAL AVENUE

PHONE 18

\*Perry Wayman, lab, b 515 Hybiscus

Pessas Argires, blksmith Ellene st

\*Peters John, lab, b 118 Park

Peters Mercy C (wid David), r 127 W Boyer

Peters Vinna, r 127 W Boyer

Peterson Edgar G, carp, b 109 W Lime

Peterson Gabriel (Anna), sponges, h Hope opp Cedar

Petzold Alice J, b Homeworth Inn

Petzold John T, pharmacist West Drug Co, b Homeworth Inn

Petzold Theodore J (Lizzie), supt Sponge Exchange, h Homeworth Inn

Phillips Marie, tchr Grammar School, b 211 Hybiscus

Phipps John, mach b J R Williams

Pierce Edwin A (Cora M), clk G W Fernald's Son, h 302 Banana

Pierson Ruth G, b 201 W Lemon

Pierson Willis T (Lizzie B), propr Tarpon Leader, h 201 W Lemon

## J. G. FOLEY

REAL ESTATE AND INSURANCE. AGT. MALLORY and GULF & SOUTHERN S. S. COMPANY

476 CENTRAL AVE.

# St. Petersburg Steam Laundry

EQUIPPED WITH LATEST MACHINES AND PRESSES  
109 THIRD STREET, SOUTH PHONE 55

TARPON SPRINGS DIRECTORY, 1914 407

Pinder Arthur (Theresa), mgr J H Rhodes & Co, h 220 E Orange  
\*Pinder Doc (Martha), lab, h rr 519 Lincoln  
Pinder George T (Mamie), sec and treas Tarpon Springs Grocery Co, h Levis av N nr Cypress  
Pinder Moses (Annie C), foreman A Isaacs & Co, h 333 Cypress  
Pinder Thomas, h Levis av N nr Cypress  
Pinellas Abstract Co, C K Charles mgr, 111 Hybiscus  
Pinholster Robert W, bkpr Sponge Exchange Bank and city treas, r 310 W Orange  
Pipinos Elias G, coffee shop Ellene cor Athens, h same  
\*Pittman Lonnie, lab, b Wade Jones  
Plakaris Zeppas (Heretia), sponge packer, h 201 E Lemon  
\*Pompey John C (Angeline), lab, h 609 Hybiscus  
Pond Martha, b 409 Tarpon av E  
Pond Mary A (wid Amos C), h 409 Tarpon av E  
Poole Charles J (Vinnie), carp, h 318 Cypress

## CLEARWATER ABSTRACT COMPANY, Clearwater, Fla.

THE FACT THAT WE ARE LOCATED AT THE COUNTY SEAT ENABLES US TO OFFER YOU THE SERVICES OF THE MOST COMPLETE SET OF ABSTRACT RECORDS IN PINELLAS COUNTY

Pope Anna (wid Benjamin), b 228 W Lime  
\*Porter Annie, dom, b 519 Hybiscus  
\*Porter Louise, cook, b 517 Safford av S  
Poulos Tony, barber, r 207 Tarpon av E  
\*Powell James, lab, b 715 Lincoln  
Powers Marvin J (Corda A), mach Pteroudis & White, r 311 E Boyer  
Prehn George L (Rosie) lab, h 325 Pent  
\*Preston Bird (Emma), porter, h 614 Lincoln  
\*Price Isaiah S, bartndr, r 509 Safford av S  
Pritchett Thomas J, printer The Progressive, r 231 W Lime  
**PROGRESSIVE THE**, Edwin L Zimmerman Editor, Published Weekly, \$1.50 Per Year, 25 cts Trial Subscription Three Months, Job Printing of All Kinds, 117 Tarpon av W  
Psilakis Christ (Bessie), sponge diver, h 210 Safford av N  
Pteroudis George, mach, r Athens st

## IDEAL LUMBER CO.

DEALERS IN ALL KINDS OF BUILDING MATERIAL  
CORNER NINTH STREET AND SECOND AVENUE, SOUTH

**NORWOOD'S** Laces and Embroideries  
427-429 Central Avenue  
Phone 3-B

**St. Petersburg Tailors and Dry Cleaners**  
17 THIRD STREET, N. TEL. 203  
FIRST-CLASS MERCHANT TAILORING

## If It's Investments, See Miller the Land Man

Tel. 69 201 Central Avenue Detroit Annex

408 R. L. POLK & CO.'S

**PTEROUDIS VASILIAS** (Anastasia; Pteroudis & White), h Athens st

**PTEROUDIS & WHITE** (Vasilias Pteroudis, G C White), General Machine Shop, Marine Work a Specialty, Athens and Anclote River, Tel 138 (See page 370)

Purdy Annie L, b 215 Tarpon av E

### Q

Quisenberry Colby B, chainman city eng, b 334 Cogan

Quisenberry J Francis, dftsman city eng, b 334 Cogan

### R

Raborn Willard C (Katie), baker 109 Hybiscus, r III Cypress

\*Raines Wm M, prin Tarpon Public School No 25, r 325 Lake

## SEE M. D. SEAMAN

PHONE 541 THE REAL ESTATE BARGAIN MAN 402 HOME SECURITY BUILDING

Ranstead John W (Julia), (Elgin III), h Spring blvd  
Read I Bruce (Ada L), pres Board of Trade, h 320 Tarpon av W

Read Theodore D (Elizabeth), (Springfield III), h 222 Eagle

\*Rector Samuel, lab, b Wade Jones

\*Reese Jacobs B (Suvilla), grocer 501 Safford av S, h 605 same

\*Reese P Augustus, lab, r 501 Safford av S

**REGISTER JOSHUA S (Mary E), Notary Public,**  
107 Tarpon av W, h 316 Pine

Reigel Henry W (Olive), meats 205 Safford av S, h 320 Park

\*Remmings Nicholas, lab, b 603 Hybiscus

Renfroe Charles E (Nettie), carp, h 327 Park

**RENFROE EDWARD D (Maud), Propr New Cash**  
Meat Market, h 327 Park

Rhoden Luther W (Christine), electn, h 113 E Orange

## LEWIS GARAGE

THOMAS BROS., PROPRS. AGENTS FOR "CADILLAC"  
GENERAL REPAIRS AND SUPPLIES 108-112 CENTRAL AV

# The Pinellas Hardware Co.

337 Central Ave. Phone 23-B

TARPON SPRINGS DIRECTORY, 1914 409-

Rhodes J H & Co, Arthur Pinder mgr, sponge brokers,  
Grand blvd opp Read

Rice Gladys Mrs, fotogr 302 Eagle, h same

Rice Merl I (Gladys), watchmkr 136 Tarpon av W, h  
302 Eagle

\*Rich Viola, Indrs, h 505 Hybiscus

Richter Wilhelm (Marie), painter, h 322 Cypress

\*Roberts Frank (Florida), lab, h 509 Eagle

Roberts George, painter, h 427 Tarpon av E

\*Roberts George D, lab, b 521 Hybiscus

\*Roberts Katherine, dom, b 518 Grosse av S

Roberts McClellan (Adella), foreman, h 119 Noblitt

Roberts M Clennie (Walter), packer, h 325 Cypress

Roberts Oriett, cashr, b 219 Tarpon av E

Roberts Pasco, seaman, b 219 Tarpon av E

Roberts Rosa, b 114 W Orange

Roberts Wm T (Amelia), ship chandler, h 219 Tarpon  
av E

\*Robertson Hayes (Minnie), lab, h 706 Hybiscus

## The J. N. Calhoun Furniture Co.

THE GREAT HOME FURNISHING STORE  
172 CENTRAL AVENUE PHONE 101-B

Roberts Martha F Mrs, hsekpr Alexander Donaldson

\*Robertson Prince, lab, r 719 Safford av S

Robinson Adam C (Rebecca), h 306 W Orange

\*Robinson Joseph (Bessie), lab, h 607 Eagle

Robinson Mary, b 306 W Orange

\*Romanstine Jessie (wid John), r 218 Oakwood

Rondos John (N Y Restaurant), coffee shop 135 Saf-  
ford av S, r 215 Ring av N

Roth John J, lab, b Mrs J T Lyons

Round Charles I (Minnie), contr, h 326 Cogan

\*Roundtree Mattie (wid Eugene), r rr 519 Safford av S

Rouse Frank H, clk Sponge Exchange Bank, b 427 Lime

Rouse George C (Eva), clk Mrs O J Webster, h 127 E  
Boyer

Rouse Jesse L (Martha), carp, h 769 Hybiscus

Rouse Wm H (Frances C), carp, h 127 E Boyer

\*Ruffin Charles (Mary), lab, r 818 Lincoln

Russell Charles C (Loretta), sponge packer, h 201 Tar-  
pon av E

**RIDGELY REALTY CO.**  
 227 CENTRAL AVENUE  
**High Grade Realty**  
 SPECIALISTS IN  
**PHONE 68**



**SMITZ**  
NOT SMITH

**SALES AGENT FOR**  
**Manatee County**  
**PROPERTY**  
 468 Central Avenue

# Red Cross Pharmacy

AGENTS FOR JOHNSONS' AND NORRIS' CANDIES  
FRESH SUPPLY EVERY WEEK

410

R. L. POLK & CO.'S

Will Look After Your Real Estate, Insurance,  
Collections or Other Business Entrusted to It.  
American Bank & Trust Co. 342-344 Central Ave.

\*Russell Rosie (wid Robert), h Athens nr Division

Russell Wm H (Annie), lab, h 411 Cypress

**RYAN PEARLE M DR, Osteopathic Physician, of-  
fice Tarpon Inn, r Spring Blvd and Beekman  
Lane, From July to September Monteagle Tenn**

## S

Sackneen Wm, carp, b 318 Cypress

Saclarides George, photogr 113 Hybiscus, r 201 W  
Lemon

Saclarides Nicholas, clk Fassol & Saclarides, r 421 Tar-  
pon av E

Saclarides Peter (Fassol & Saclarides), r 319 W Orange

Sage Elizabeth I, h Cedar bet Hope and Athens

Sagonis Peter (Stamatino), lab, h 109 W Orange

Sakellaridis Stavros, clk, r 215 Safford av S

Sackiotis John, meats 121 Safford av S, b 101 W  
Lemon

Sackiotis Nicholas, h 101 W Lemon

## KITHCART REALTY CO.

HOUSES, LOTS, GROVES, RENTALS

519 CENTRAL AVENUE

PHONE NO. 385

Sanchez Reuben, carp, b 319 E Boyer

\*Sands Walter, lab, b 111 Palm

Saraes Andrew, restr 211 Safford av S, h same

Sarris Mike, lab, natl Sponge & Chamois Co

Sarviss Castoris, barber Athens st, r same

\*Saunders Ezekiel J M (Ellen), grocer 603 Hybiscus, h  
rr 620 same

Saunders Wm, carp, b 302 Banana

Sax Joseph (Ethel), carp, b 410 Grosse av N

Schargus Fritz P (Lillie A), baker W C Raborn, h 321  
Pent

Schlunegger Wilhelm (Hazel), boilermakr, h Park av

Scott Herbert E (Flora), marine ways Spring bayou,  
h same

Sellman Mande D Mrs, b 315 Tarpon av E

\*Shaver Wm, lab, b rr 801 Hybiscus

Shealey Cuthbert R, printer The Presser, b 110 Ring  
av S

Shelfoe Florence, maid E B Hawkins

## LET B. J. FARMER

THE INSURANCE MAN WRITE YOUR INSURANCE  
301 CENTRAL NATIONAL BANK BUILDING

Our Trust Department



# St. Petersburg Hardware Co.

BUILDERS' HARDWARE, PAINTS, OILS, GLASS, SASH, DOORS  
AND BUILDING MATERIAL

TARPON SPRINGS DIRECTORY, 1914

411

Sheppard Colquitt B, lab, b 120 Citron

\*Sherrod Edward, lab, b 415 Eagle

Sibley Joseph B (Ethel A), sec foreman, h A C L nr  
Palm

Simeon Charles, clk Chas Koutsourais

Simmons Esquire (Eliza), lab, h 809 Safford av S

\*Simmons John (Lilla), car clnr, h 609 Safford av S

\*Simnett Adella (wid Wm), b 518 Grosse av S

\*Sims James (Sallie), lab, h 801 Hybiscus

\*Singleton Abbie (wid Cyrus), b rr 620 Hybiscus

\*Singleton Daniel S (Ophelia), lab, h 326 Oakwood

\*Singleton Maria, cook A H Holman

Skleris James (Helen), sponge brokr Grand blvd, h  
212 W Lemon

Skleris Nicholas, b 212 W Lemon

Skleris Tassos P, barber 129 Tarpon av W, b 212 W  
Lemon

\*Small Henry (Amanda), sawyer, h 514 Grosse av S

\*Small Joseph (Rosa), lab, r 807 Lincoln

## Paul R. Boardman Realty Co.

OVERLAND AUTOMOBILE AGENCY  
300 CENTRAL AVENUE

PHONE 390

Smelis Stavros (Voto), h 207 E Lemon

Smith Albert T, h Sammon bayou

Smith Alvin E, checker Tarpon Lbr Co, h N Tarpon  
Springs

Smith Alvin S (Helen S), h 131 W Boyer

Smith Blaine W (Florence D), mach A Kaminis, h  
228 W Lime

Smith Cora B, bkpr M Eriotes & Co, b 318 E Boyer

Smith Edward K (Maggie M), mgr Argirios Leou-  
sis, h 604 Pinellas av S

Smith Eugene M (Marie), h Township 27

Smith Hilda (wid E N), b 315 Read

Smith H Joseph, city clerk 109½ Tarpon av W, h 309 W  
Orange

Smith James D (Eugenia), blksmith cor Grand blvd and  
Athens, h same

Smith Jared B (Emily), (Mason Mich), h 312 Eagle

\*Smith Moses, lab, b 715 Safford av S

Smith Wm (Mary), carp, r 201 Ring av N

## ARMISTEAD & FULTON

441 CENTRAL AVENUE. PHONE 425  
CITY AND SUBURBAN HOMES FARMS AND ORANGE GROVES  
AGENTS NEW YORK LIFE INSURANCE CO.

When You Need  
LUMBER AND  
Building Material  
St. Petersburg Novelty Works  
CALL THE

**D. W. BUDD & CO.** | **DRUGS**  
**REXALL REMEDIES** | **327 Central Avenue**  
**Tel. 77**

412

R. L. POLK & CO.'S

**Men's and Boys' Outfitters**  
**FROM HEAD TO FOOT**

Smith Wm M (Katie), asst cashr The Sponge Exchange Bank, h 330 Read

Smitzes James (Papps & Smitzes), mgr James S Smitzes & Co, r Fern Hotel

Smitzes James S & Co, James S Smitzes mgr cigars and tobacco 111 Tarpon av W

Spencer Van, driver Standard Oil Co, b 201 Ring av N

Spetchiotis Anthony, r 215 Safford av S

Spiros George, coffee shop Athens st, h same

Sponge Exchange, T J Petzold mgr, Anclote river

**SPONGE EXCHANGE BANK THE, C H Brown**  
 Pres, G E Noblit Vice-Pres, A M Lowe Cashr,  
 cor Tarpon av and Hybiscus, Tel 39 (See page 368)

**SPONGE EXCHANGE BANK BLDG, 106 Hybiscus**

Staley Jessie L, b 309 Tarpon av W

Staley Wm H (Alice L), h 309 Tarpon av W

**DRY GOODS, NOTIONS**

**SHOES**

**PHONE 235**

Next Door to Central National Bank



Stallings Mitchell A, mgr Vasiliou & Katsireas, r 302 Banana

Stamatiathis Bros (Emanuel and Nicholas), proprs Moose Hotel, grocers 213-215 Safford av S

Stamatiathis Emanuel (Stamatitathis Bros), h 215 Safford av S

Stamatiathis Nicholas (Stamatiathis Bros), h 215 Safford av S

Standard Oil Co, E E Hood agt, cor Safford av N and Citron

Stanton N Louisa, clk Tarpon Springs Gro Co, b 212 Tarpon av E

Starke Wm E (Edith C), painter, h 233 W Lemon

Starr Henry N (Carrie H), (Rockford Ill), h W Orange opp Eagle

Stathakis Peter, clk United Divers Supply Co, r 110 Tarpon av W

Stavarikas Felipe, fruits 12 Athens, h same

Stoephanis Mike (Esteropa), coffee shop 107 Safford av N, h same

**"JOHNSON'S"**

265-7-9 Central Avenue. Tel 178-B

**Florida Electric & Machinery Co.**

ELECTRICAL ENGINEER, CONTRACTING AND GENERAL  
 REPAIRING, ELECTRICAL SUPPLIES  
 18 THIRD STREET, NORTH PHONE 507-B

# Acreage Our Hobby

Miller the Land Man Tel. 69 Detroit Annex

TARPON SPRINGS DIRECTORY, 1914

413

- Stephens Thomas, lab, b 308 Banana  
\*Stevens Nora, Indrs, h 615 Lincoln  
Stevens Thomas, lab, b 308 Banana  
\*Stewart Anna, cook, h 308 Oakwood  
Stinson Charles D (Edith), electn 112 Safford av N  
h Division nr Athens  
Stott Charles M, h houseboat Anclote River  
Stratigos Angelos P, pool 105 Safford av S, r 221 Safford av S  
Styles Lillie (wid James S), h 319 W Orange  
Styles Louis S, chauffeur, b 319 W Orange  
Sullivan Lola, mnr, b 309 Ring av N  
\*Swanson Freeman S, lather, r 325 Lake  
Swartzel Pearle, bkpr J R Durrance, b 330 Park  
\*Swinson Cicero E, lab, h 218 Oakwood

## T

Tampa & Gulf Coast R R Co, Samuel Jones agt, cor  
Lemon and Ring av E



PHONE 346

## TOCQUE'S

FRENCH CLEANING AND PRESSING  
DRY CLEANING A SPECIALTY

154 CENTRAL AVENUE

TARPON INN, Akers Bros Proprs, New and Modern, Hot and Cold Water and Telephone in Every Room, cor Tarpon av W and Grand Blvd, Tel 113

TARPON LEADER, Willis T Pierson Propr, E T Byington Editor, 121-123 Tarpon av E

Tarpon Lumber Co, Wm M Moseley mgr, end Eagle

\*Tarpon Public School No 25, 305 Lake

Tarpon Springs Country Club, W D Leith mgr, 1 mile e of city

Tarpon Springs Drug Store, M and Y McAroy proprs, 136 Tarpon av W

TARPON SPRINGS FURNITURE CO (J A and H H Ballard), Complete House Furnishers, 106 Tarpon av W, Tel 1 (See page 370)

**A. W. ROGERS** THE JEWELER  
265 CENTRAL AV.  
FINE ENGRAVING AND REPAIRING DEPARTMENT

**F. H. RICHARDSON**

Phone 214-B

30 FIFTH STREET, S.

*"The Electrical Man"*

# St. Petersburg Hardware Co.

FURNITURE, PIANOS AND VICTOR TALKING MACHINES  
"EVERYTHING TO FURNISH THE HOME"

414

R. L. POLK & CO.'S

**W. F. SMITH, Paint and Wall Paper Store**

**THE ONLY EXCLUSIVE STORE OF ITS KIND IN THE CITY** 418 CENTRAL AVE.

**TARPON SPRINGS GROCERY CO, Wm W K**  
Decker Pres, Ernest Meres Vice-Pres, George T  
Pinder Sec and Treas, A J C Driver Mgr, 125  
Tarpon av W, Tel 16

Tarpon Springs High School, Eagle opp Read  
Tarpon Springs Hotel Co, I B Read pres, W M Smith  
sec, A P Beckett treas, Tarpon Inn

Tarpon Springs Ice & Electric Co, J R Crellin mgr, cor  
Safford av N and Orange

Tarpon Springs Public Library, 110 Tarpon av W

\*Taylor Addie (wid Daniel), h 118 Park

Teter James G Rev (Julia A), h 334 Cogan

Tetzlaff Herman (Sara), (Elgin Ill), h Spring blvd

Themelis Christ H (Effina), mgr A Isaacs & Co, h 312  
Safford av N

Theoharou Aristos, tailor Michael Calmiros

\*Thomas Benjamin (Princess), lab, h rr 505 Eagle

\*Thomas Charles (Hattie), lab, h 108 Park

Thomas Estelle, clk L D Vinson, b 334 Park

## WINSTON S. BRANNING

ONE PRICE SHOE AND CLOTHING STORE  
316 CENTRAL AVENUE PHONE 18

\*Thomas Fannie, Indrs, b Wade Jones

\*Thomas Frank (Hester), cement wkr, h 508 Grosse  
av S

Thomas George E (Nancy J), carp, h 109 W Lime

Thomas James (Berta), carp, b 315 E Boyer

\*Thomas John, porter, r 615 Lincoln

Thomas John M (Ethel), carp h 315 Pine

Thomas Joseph D (Ethel), carp, h 621 Grosse av N

\*Thomas Lot E, lab, h 107 Oakwood

Thomas Mary (wid Herman), b 315 Pine

Thomas Seleta A (wid Wm L), b 109 W Lime

Theodorou Vassilios, lab, r 221 Safford av S

**THOMPSON ALBERT C (Lillie; Thompson &**  
**Williams), res Wall Springs Fla, Tel 155**

Thompson Charles F (Maude), carp, h 107 W Lime

\*Thompson George (Albertha), lab, h 514 Grosse av S

Thompson Maggie, b 415 Hybiscus

Thompson Nena, b 415 Hybiscus

Thompson W Benjamin (Alice), farmer, h 415 Hybiscus

## J. G. FOLEY

REAL ESTATE AND INSURANCE. AGT. MALLORY and GULF &  
SOUTHERN S. S. COMPANY 476 CENTRAL AVE.

# UP-TO-THE-MINUTE

ST. PETERSBURG STEAM LAUNDRY  
109 THIRD STREET, SOUTH PHONE 55

TARPON SPRINGS DIRECTORY, 1914 415

**THOMPSON & WILLIAMS** (A C Thompson, J R Williams), Garage, Agency for "Overland" Cars, 312 Hybiscus, Tel 144 (See page 372)

Thurston Francis H (Elizabeth C), h 132 W Boyer  
Tiedje Henry (Mary), (Poughkeepsie N Y), h 308 Eagle

\*Tiss Joseph (Alice), lab, h rr 802 Lincoln

Todd Otis R (Henrietta), carp, h 222 Lemon

Topliff Sarah G (wid John W), furn rooms 201 Park la

Topliff Walter, b 201 Park la

Topuzis James, mach, r A Kanimis

Tourez Hipolyte, photo h 309 Tarpon av E

Townley Lillian (Chautauqua N Y), b 216 Eagle

Trinity M E Church, cor W Orange and Hybiscus

\*Triplett Oscar (Mittie), lab, h rr 602 Hybiscus

\*Trotter Seben (Etta), lab, h 508 Hybiscus

True Clark D (Sarah), (Geneva O), h 316 Eagle

Tucker Addie (wid H M), b 211 Hybiscus

## CLEARWATER ABSTRACT CO.

Our Records Are Always Up With Those in the Office of the County Clerk and Court Judge. Your Business is Solicited and Appreciated. All Work Turned Out From Our Office is Guaranteed

Tulumaris Constantina G (Anita), sponge broker cor Eagle and Athens, h 219 Ring av N

\*Turner Carrie, Indrs, b 415 Eagle

Tyner Lorenzo D (Dora), baggagemstr, h 331 Park

\*Tynes Joshua (Frances), sponge diver, h 613 Hybiscus

Tyre Belle, h 110 E Lime

## U

**UNITED DIVERS SUPPLY CO**, G N Arfaras Pres, E Macrinaris Vice-Pres, Geo Cretikos Treas, 102 E Tarpon av, Tel 46-2r

United Hookers Grocery Co, Michael Billiris mgr, Athens st

United States Postoffice, J C Beekman postmaster, 112 Hybiscus

Universalist Church, Grand blvd cor Read

## IDEAL LUMBER CO.

DEALERS IN ALL KINDS OF BUILDING MATERIAL  
CORNER NINTH STREET AND SECOND AVENUE, SOUTH

**NORWOOD'S**

Shoes and Gents Furnishings  
427-429 Central Avenue  
Phone 3-B

**High Class Merchant Tailors**  
**ST. PETERSBURG TAILORS & DRY CLEANERS**  
**17 THIRD STREET, N. TEL. 203**

# You Had Better See Miller the Land Man

Tel. 69 - 201 Central Avenue Detroit Annex

416

R. L. POLK & CO.'S

## V

Valmas Antonios, restr 112 Tarpon av W, r 106 same  
 Van Winkle Leo J, b 305 Grosse av N  
 Van Winkle Noah A (Nora), pres Greek-American Bank  
 contr 305 Grosse av N, h same  
 Vardavakis Angelos, r 215 Safford av S  
 Vasiliadis Stamatias S, meats 114 Tarpon av W, r same  
 Vasilion George (Vasilion & Katsireas), b 302 Banana  
 Vasiliou & Katsireas (George Vasiliou, Keriakos Kat-  
 sireas), restr 111½ Tarpon av W  
 Venizelos Hotel, Moutsatsos & Linos proprs, 221  
 Safford av S  
 Vetikiolis Felipe (Sarah), sponge diver, h 321 Cypress  
 Vinson Essie M, bkpr L D Vinson, b 331 Tarpon av E  
 Vinson Levin D (Lela), dry goods 120-122 Tarpon av  
 W, h 331 Tarpon av E  
 Vinson Levin K (Fleta), clk L D Vinson, h 327 Tar-  
 pon av E

## SEE M. D. SEAMAN

PHONE 541 THE REAL ESTATE BARGAIN MAN 402 HOME SECURITY BUILDING

Vitrano Dessie Mrs, h 122 E Lime  
 Vouvalis Nicholas & Co, Antonias Palacanos mgr, Hope  
 cor Cross

## W

Wade Roy W (L Belle), barber, h 113 W Lime  
 Wahl Ida, maid J W Ranstead  
 Wald Charles (Ella), laundry 209 Safford av S, h same  
 Wallace John M (Mabel), h 121 W Boyer  
 \*Washington Henry, lab, b 519 Hybiscus  
 \*Washington Wm, lab, b A C L nr Palm  
 Watkins Ethel, maid E Z Griggs  
 \*Watkins Oscar L, lab, b 411 Lincoln  
 Watts Everett, chauffeur, b 227 W Lime  
 Webster Horace B (Etta L), mayor office 109½ Tar-  
 pon av W, h Athens nr Division  
 Webster Orpha J (wid C D), drugs 110 Tarpon av  
 W, h 306 Stafford av N  
 Weklolia Jennie, b 117 W Lemon

## LEWIS GARAGE

THOMAS BROS., PROPRS. AGENTS FOR "CADILLAC"  
 GENERAL REPAIRS AND SUPPLIES 108-112 CENTRAL AV

# The Pinellas Hardware Co.

Phone 23-B We Sell Great Majestic Ranges 337 Central Avenue

TARPON SPRINGS DIRECTORY, 1914 417

Welsh Albert R, pres Welsh Development Co, res St Petersburg

Welsh Arthur E (Annie E), sec and treas Welsh Development Co, h W Lemon cor Shaddock

Welsh Development Co, A R Welsh pres, J F Harrison v-pres, A E Welsh sec and treas, Shaddock nr Spring blvd

**WEST DRUG CO, J R West Jr Propr, Prescriptionists, The Rexall Store, Norris and Liggett's Candies, Stationery and Toilet Articles, 126 Tarpon av W, Tel 118 (See page 372)**

**WEST JOHN R Jr (Sara V), Propr West Drug Co, h 334 Read, Tel 111-2r**

**WESTERN UNION TELEGRAPH CO, Virginia E Brannon Mgr, 108 Hybiscus, Tel 23**

Wharton Frank M (Carolyn M), grocer 110 Hybiscus, h 335 Read

\*White Alexander, lab, h 518 Hybiscus

## HOME FURNISHINGS OF EVERY VARIETY

THE J. N. CALHOUN FURNITURE COMPANY  
172 CENTRAL AVENUE PHONE 101-B

White Edna (wid Robert), h cor Diston av N and Pent  
**WHITE GROVER C (Minnie M; Pteroudis & White), h Cedar nr Athens**

\*White Maggie L, student, b 325 Lake

\*White Russell, lab, b 518 Hybiscus

White Wm C (Florence), lab, h 325 Lake

Whitehurst John A (Mary), supervisor, h 323 Pine

Whitney Minerva W (wid S S), b 306 Safford av N

\*Williams Barthenia, (wid James), b 810 Lincoln

\*Williams Edward (Ella B), restr 501 Safford av S, h same

\*Williams John, lab, b 323 Safford av S

**WILLIAMS JOHN R (Maude; Thompson & Williams), res Wall Springs Fla, Tel 155**

\*Williams Joseph (Emma), caretkr, h 330 Oakwood

\*Williams Joseph, lab, r 315 Safford av S

\*Williams Nellie, dom, r 615 Lincoln

\*Williams Nelson W (Effie), lab, h 715 Safford av S

\*Williams Rachel, cook, r 609 Lincoln



**SMITZ**  
NOT SMITH

**RELIABLE  
REAL ESTATE  
DEALER**

468 Central Avenue

**RIDGELY REALTY CO.**  
227 CENTRAL AVENUE  
High Grade Realty  
SPECIALISTS IN  
PHONE 68

# Red Cross Pharmacy

OUR LOCATION IS NO. 231 CENTRAL AVENUE, PHONE 29-B.  
EXCLUSIVE AGENTS FOR PENSLAR and DIKE LINE OF DRUGS

418

R. L. POLK & CO.'S

**GIVEN TO YOUR FIRE INSURANCE  
BY AMERICAN BANK & TRUST COMPANY  
Nos. 342 and 344 Central Avenue**  
**Special Attention**

\*Williams Stephen, lab, b 514 Lincoln  
Wilson Alice E (wid Reuben W), b J J Hope  
\*Wilson Celia, Indrs, h 321 Lake  
Wilson Ella L, tchr, Grammar School, b J J Hope  
\*Wilson James, presser, b 321 Lake  
Winham Wm F, packer, b 214 Ring av N  
Witmer Carl H, mgr Barnett Wool, r 106 Tarpon  
av N  
Wolf Paul, clk, r 321 Ring av N  
Wood Allen S (Josephine), h Pinellas av S cor Lime  
Woods George (Erie), carp, h 334 Park  
Woods Thomas F, lab, b 319 E Boyer  
Woods Wm H, lab, b 319 E Boyer  
Wool Barnett (Emily), restr 131 Tarpon av W, r 106 do  
\*Wright George (Sarah), lab, h 510 Lincoln  
Wyatt Robert F, dentist Sponge Exchange Bank bldg,  
r 122 W Orange

## Y

Yeaneskis Mike, sponges 421 Hybiscus, r 512 Pinellas  
av S  
Yerga Nicola (Nichadina), seaman, b 205 Ring av N  
Young Jennie B, b E B Hawkins  
Young Sarah, b G W Barker  
Youngblood Daniel T (Leah), contr 319 E Lemon, h do  
Youngblood Hannah Mrs, boarding 316 Tarpon av W  
Youngblood Ivah L, clk James S Smitzes & Co, b 310  
W Orange  
Youngblood Mary A (wid Taylor), h 315 E Lemon  
Youngblood Robert L, butcher, b 316 Tarpon av W  
Youngblood Samuel B (Hannah), meats 109 Hybiscus,  
h 316 Tarpon av W

## Z

Zacharias John (Rosa), barber, h 312 E Lemon  
Zanetis Nicholas (Vasiliki), b 301 E Lemon  
Zimmerman Edwin L (Fannie J), editor The Progress-  
ive, h 417 Tarpon av E  
Zimmerman Fred J (Anna C), bus mgr The Progress-  
ive, h 110 Ring av S  
Zouroudis George, r 215 Safford av S  
Zurdos James D, sponge buyer, r 122 W Orange

# SEE B. J. FARMER

FOR ANYTHING IN THE REAL ESTATE LINE

301 CENTRAL NATIONAL BANK BUILDING



# St. Petersburg Hardware Co. Agents Ford, Hudson and Paige Cars

ST. PETERSBURG DIRECTORY, 1914

419

## R. L. POLK & CO.'S Classified Business Directory OF

St. Petersburg, Clearwater, Dunedin, Gulfport,  
Largo, Pass-a-Grille and Tarpon Springs

1914

Headings marked thus: (\*) are especially contracted for.  
An asterisk (\*) before a name denotes colored.

(COPYRIGHT 1914. ALL RIGHTS RESERVED.)

### EXPLANATION

The names in this department include all persons, firms and corporations engaged in business in the above places compiled first, according to the nature of the business in alphabetical order, then under each classification or heading in alphabetical arrangement according to name, regardless of the town in which the persons or firms are located. This arrangement has been adopted to facilitate locating a desired name and obviates the necessity of searching through a half-dozen or more classified lists in order to find a name in either St. Petersburg, Clearwater, Dunedin, Gulfport, Largo, Pass-a-Grille or Tarpon Springs.

It will be noted that each name is followed by the name of the town in which it is located, except in the case of St. Petersburg, where the street address only is given.

### ABSTRACTS OF TITLE

Clearwater Abstract Co, Clearwater  
Pinellas Abstract Co, 460 Central av  
West Coast Abstract Co, 472 Central av

### \*ACREAGE.

Armistead & Fulton, 441 Central av  
Harrison & Baskin, Clearwater  
St Petersburg Investment Co, 368 Central av  
tral av  
Smitz (not Smith), 468 Central av  
Summers A D Mrs, Clearwater

### \*AMBULANCE SERVICE

Harris S D, 674 Central av

### ARCHITECTS

Akers John Jr, Tarpon Springs

**THE REAL ESTATE PEOPLE**  
**ARMISTEAD & FULTON**

441 CENTRAL AVENUE

PHONE 425

**LUMBER? YES and ALL Building Material  
St. Petersburg Novelty Works**

**"JOHNSON'S"** Tel 178-B  
265-7-9 Central Avenue.  
**The Only Exclusive Men's  
and Boys' Store in the City**

**D.W. BUDD & CO.** | **DRUGS**  
AGENTS EASTMAN KODAKS AND SUPPLIES | 327 Central Avenue  
Tel. 77

420 R. L. POLK & CO.'S

**ARCHITECTS—Cont'd**

- Avery Lester, Clearwater
- Benjamin M E, 434 Central av
- Biggers W R, 210 Home Security bldg
- Ferdon Edgar, 476 Central av
- McClarren S T, 340 Beach Drive
- Shackleton W V 214 Central Natl Bank Bldg
- Stewart G W, 14-15 St Petersburg Hdw Co Bldg

**\*ART GOODS**

- Ladies' Emporium The, 406 Central av
- Merhige's Bazaar, 17 2d N
- Redes Herman, 208 Central av

**ARTISTS**

- Bruster Ada A, 111 5th av N
- Prather R C, 20 3d N

**ATTORNEYS-AT-LAW**

- Bell J D, 302-304 Central Natl Bank bldg
- Bird J U, Clearwater
- Bennett C T, 21 2d N
- Bennett E W, 21 2d N
- Booth James, 402-4 Home Security Bldg
- Cook & Dishman, 201-202 Central Natl Bank Bldg
- Davis & Sellers, 222 Central Natl Bank bldg
- Frazier Erasmus, 476 1st av N
- Jones Murray, 402-404 Home Security bldg
- King Wm G, 342-344 Central av
- Lambeth J E, Clearwater
- McMullen M A, Clearwater
- Maurer C J, 566 Central av
- Merrell Herman, 321-22 Central Natl Bank bldg
- Rowland W R, 121-123 Central Natl Bank bldg
- Stovall G P, 325 Central av

**\*AUTOMOBILE GARAGES**

- Lewis Garage, 108-112 Central av
- Ramm's Garage (Inc), 113-125 2d S
- St Petersburg Hardware Co, 2d av S nr 3d
- Thompson & Williams, Tarpon Springs
- Williams Garage, 3d S cor 3d av

**Florida Electric & Machinery Co.**

ELECTRICAL ENGINEER, CONTRACTING AND GENERAL  
REPAIRING, ELECTRICAL SUPPLIES  
18 THIRD STREET, NORTH PHONE 507-B

# MILLER, The Land Man

201 Central Avenue

Tel. 69

Detroit Annex

ST. PETERSBURG DIRECTORY, 1914

421

## \*AUTOMOBILE REPAIRS

Lewis Garage, 108-112 Central av  
St Petersburg Hardware Co, 2d av S nr 3d

## AUTOMOBILE SUPPLIES AND ACCESSORIES

Lewis Garage, 108-112 Central av  
Ramm's Garage (Inc), 113-125 2d S  
St Petersburg Hardware Co, cor Central av and 3d  
Seminole Tire Sales Co, 17 3d S  
Thompson & Williams, Tarpon Springs  
West Coast Auto Supply Co, 13 5th N  
Williams Garage, 3d S cor 3d av

## AUTOMOBILES

Clearwater Auto & Gas Engine Co, Ft Harrison av  
nr Hendricks, Clearwater  
Ford Auto Shop, Garden av nr Cleveland, Clearwater  
Lewis Garage, 108-112 Central av  
"Overland" Paul R Boardman Realty Co Agts, 300  
Central av

Potter C B, 15 9th S  
Ramm's Garage (Inc), 113-115 2d S  
St Petersburg Hardware Co, 2d av S nr 3d  
Thompson & Williams, Tarpon Springs  
Williams Garage, 3d S cor 3d av

## \*AUTOMOBILES FOR HIRE

Lewis Garage, 108-112 Central av  
Thompson & Williams, Tarpon Springs

## \*BAIT—ALL KINDS

Eady Oliver, 4 A C L Dock

## BAKERS

Aunspaugh & Hart, Clearwater  
Centrofur Costas, Tarpon Springs  
Curry W A, 29 5th S  
Fagle Bakery, 320 Central av  
Georgiadis Nick, Tarpon Springs  
Hefner Grocery Co, 823 Central av and 18 2d N  
Laird W E, 201 9th S

**A. W. ROGERS** THE JEWELER  
265 CENTRAL AV.  
Diamonds, Jewelry, Silverware

**F. H. RICHARDSON**

Phone 214-B  
"The Electrical Man"  
30 FIFTH STREET, S.

# St. Petersburg Hardware Co.'s

Garage and Salesroom

2d Ave. S., near 3d St  
Automobile Repairing

**W. F. SMITH, Paint and Wall Paper Store**  
**EVERYTHING FOR THE PAINTER AND DECORATOR**

422  
418 CENTRAL AVENUE

R. L. POLK & CO.'S

## BAKERS—Cont'd

McMullen E Y, Church st, Largo  
McPherson & Dent, 243 Central av  
Majestic Bakery, 704 5th av N  
Newell W H, 409 Central av  
Raborn W C, Tarpon Springs

## BANKS

American Bank & Trust Co The, 342-344 Central av  
Bank of Dunedin, Dunedin  
Bank of Largo, cor Jackson and Jefferson, Largo  
Central National Bank, 400-404 Central av  
First National Bank The, 178 Central av  
Florida Bank & Trust Co, 480-484 Central av  
Greek-American Bank, Tarpon Springs  
Peoples Bank of Clearwater, Clearwater  
Sponge Exchange Bank The, Tarpon Springs

## BARBERS

\*Alston L J, 116 9th S  
Balaskas James, Tarpon Springs  
Beatty J D, Tarpon Springs  
Carmanis John, Tarpon Springs  
Giegerich J D, 849 Central av  
\*Crumb Fulton, Tarpon Springs  
Daniel T C, Largo  
Gerondis George, Tarpon Springs  
\*Harvey M, Clearwater  
Huling E C, Clearwater  
Jones Russell, Dunedin  
Lycouris Demetrius, Tarpon Springs  
Mintol Bros, 319 Central av  
Mintol Saint, 405 Central av  
Sarviss Castoris, Tarpon Springs  
\*Sellers T M, 216 9th N and 214 9th S  
Shearer & Harre, 258 Central av  
Skleris T P, Tarpon Springs  
\*Smith A S, 125 9th S  
Tangredi John, 218 Central av  
Waggoner E L, 254 Central av

## J. G. FOLEY

REAL ESTATE AND INSURANCE. AGT. MALLORY and GULF &  
SOUTHERN S. S. COMPANY 476 CENTRAL AVE.

# St. Petersburg Steam Laundry

EQUIPPED WITH LATEST MACHINES AND PRESSES  
109 THIRD STREET, SOUTH PHONE 55

ST. PETERSBURG DIRECTORY, 1914

423

Williams Jack, 200-202 Central av  
Williams S F, Clearwater

## \*BATH HOUSES

Fountain of Youth Bath House, ft 3d av S

## \*BATHING SUITS

Ladies' Emporium The, 406 Central av

## \*BATHS

Fountain of Youth Bath House, ft 3d av S  
St Petersburg Treatment Rooms, cor 1st av N and 2d

## \*BATTERIES

Florida Electric and Machinery Co, 18 3d N

## \*BEAVER BOARD

St Petersburg Novelty Works, 101-105 7th S

## BICYCLE REPAIRERS

Binnie H R, 250 1st av N  
Caruthers Cycle Co, 155 Central av  
McCan C W, 867 Central av  
Renfroe E D, Tarpon Springs  
Sands W B, 13 5th N

## \*BICYCLE SUNDRIES

Caruthers Cycle Co, 155 Central av  
McCan C W, 867 Central av  
St Petersburg Hardware Co, cor Central av and 3d

## \*BICYCLE SUPPLIES AND ACCESSORIES

Caruthers Cycle Co, 155 Central av  
McCan C W, 867 Central av

## BICYCLES

Binnie H R, 250 1st av N  
Caruthers Cycle Co, 155 Central av  
Fulle H F, Clearwater  
McCan C W, 867 Central av  
St Petersburg Hardware Co, cor Central av and 3d

# IDEAL LUMBER CO.

DEALERS IN ALL KINDS OF BUILDING MATERIAL  
CORNER NINTH STREET AND SECOND AVENUE, SOUTH

NORWOOD'S

Dry Goods and Notions  
427-429 Central Avenue  
Phone 3-B

**St. Petersburg Tailors and Dry Cleaners**  
FIRST-CLASS MERCHANT TAILORING  
17 THIRD STREET, N. TEL. 203

**If It's Investments, See Miller the Land Man**

**Tel. 69 201 Central Avenue Detroit Annex**

424

R. L. POLK & CO.'S

**BILLIARDS AND POOL**

Bullock S P, Church st, Largo  
Clark J W Jr, Tarpon Springs  
Clark L C, Clearwater  
Goble M A & G A, 226 Central av  
Eriotes Stelios, Tarpon Spprings  
\*Livingstone John, Clearwater  
\*Snelling Lucius, 111 9th S  
Stratigos Angelos, Tarpon Springs  
Williams Jack, 200-202 Central av  
Williamson J W, Clearwater

**BLACKMITHS**

Binnie H R, 250 1st av N  
Bolton B H, Garden av nr Cleveland, Clearwater  
Bozeman Bros, 866 1st av S  
Cope S J, Tarpon Springs  
Cramer G E, Tarpon Springs  
Hunter J W, Garden av cor Hendricks, Clearwater,  
and Mulberry st, Largo  
Pessas Argires, Tarpon Springs  
Singlehurst F R, 843 Baum av  
Smith J D, Tarpon Springs  
Whittington W T, Clearwater

**\*BLUEING MANUFACTURERS**

St Petersburg Specialty Co, Bayboro Harbor

**\*BLUE PRINTS**

St Petersburg Blue Print Co, 476 Central av

**BOARDING HOUSES**

Ainslie Place, 98 3d av N  
Allen E J, Church st, Largo  
Allison House, s e cor 2d av N and 3d  
Aunspaugh E J Mrs, Clearwater  
Bay Shore Hotel, 201 1st S  
Boyce The, 211 5th av N  
Butler Arms, 145 3d av N  
Butler Elizabeth Mrs, 826 Central av  
Caro-Lynn House, 130 2d av N

**LEWIS GARAGE**

THOMAS BROS., PROPRS.

GENERAL REPAIRS AND SUPPLIES

AGENTS FOR "CADILLAC"

108-112 CENTRAL AV

# The Pinellas Hardware Co.

Phone 23-B Fishing Tackle, Sporting Goods 337 Central Avenue

ST. PETERSBURG DIRECTORY, 1914

425

Cozy Inn, 336 Central av  
 Drew Della Mrs, 364 Central av  
 Florida Hotel, 519 2d av S  
 Hillsboro House, Clearwater  
 Holland The, 248 1st av S  
 Homeworth Inn, Tarpon Springs  
 Kentucky Inn, 484 1st av N  
 Kisby I R Mrs, Clearwater  
 Kranghurst, 419 3d av N  
 Lee T S, 104 2d S  
 Logsdon Lillie M Mrs, Clearwater  
 McGinley Mary Mrs, 637 4th av S  
 McCourry Mary Mrs, Dunedin  
 Moore Kate S Mrs, Clearwater  
 O'Neal H E Mrs, Largo  
 Panama The, 235 1st av S  
 Pinehurst The, 145 4th av N  
 Poinsettia Inn, Clearwater  
 Frice Anna Mrs, 178 2d av S  
 Rose Lawn Inn, 30 6th N  
 Rudisill J K, Dunedin  
 St Clair The, 626 Central av  
 Tennessee House, 318 Central av  
 Town W O, Clearwater  
 Waters Dora, 349 5th av S  
 Welsh Florence Mrs, 110 4th av S  
 Youngblood S B, Tarpon Springs

## BOAT BUILDERS

Alafouzou Spiros, Tarpon Springs  
 Pendarvis J H, Clearwater  
 Sjustrum & White, Florida av, Pass-a-Grille

## \*BOAT SUPPLIES

St Petersburg Hardware Co, cor Central av and 3d

## \*BOAT TOWING

Gracy Wm Capt, Yacht Nymph, Yacht Basin

## \*BOATS FOR HIRE—FISHING PARTIES

Cusson A L, Bon Air av sta, Gulfport



**SMITZ**  
 NOT SMITH

SALES AGENT FOR  
 Manatee County  
**PROPERTY**  
 468 Central Avenue

**RIDGELY REALTY CO.**  
 227 CENTRAL AVENUE  
**High Grade Realty**  
 SPECIALISTS IN  
**PHONE 68**

**FOR INVESTMENTS**  
CONSULT REAL ESTATE DEPARTMENT  
OF AMERICAN BANK & TRUST COMPANY  
Nos. 342 and 344 Central Avenue

# RED CROSS PHARMACY

OUR GOODS ARE FRESH, FIRST-CLASS, THE MOST UP-TO-DATE DRUG STORE IN TOWN. DRUGS, PERFUMES, STATIONERY CIGARS, CIGARETTES, ETC.

426

R. L. POLK & CO.'S

## \*BOATS—GENERAL PURPOSES

Gracy Wm Capt, Yacht Nymph, Yacht Basin

## \*BOATS—PLEASURE

Cusson A L, Bon Air av sta, Gulfport  
Gracy Wm Capt, Yacht Nymph, Yacht Basin

## \*BOILER REPAIRERS

Ramm's Garage (Inc), 113-125 2d S

## BOOKS AND STATIONERY

McPherson & Dent, 243 Central av  
Ramsaur Co, 442 Central av

## BOOTBLACKS

Kokoris John, 350 Central av  
\*Raines M S, 226 Central av

## \*BOOTS AND SHOES

(See also Shoes)

Johnson A L, 265 Central av

## \*BONDS

Ennis Carl E, 313 Central Natl Bank Bldg

## BOTTLING WORKS

Clearwater Bottling Works, Clearwater  
Florida Bottling Works, Tarpon Springs  
Leousis Argirios, Tarpon Springs  
St Petersburg Coca Cola Bottling Works, e s 3d S  
2 s of 7th av

## BOWLING ALLEYS

Clark J W, Tarpon Springs  
Manning & Hausman, 127 Central av

## \*BRICK

Funk H S, 427 7th av S  
Lutz C L, 636 1st av S  
Mendenhall J J, Clearwater

# LET B. J. FARMER

THE INSURANCE MAN WRITE YOUR INSURANCE  
301 CENTRAL NATIONAL BANK BUILDING



# St. Petersburg Hardware Co.

BUILDERS' HARDWARE, PAINTS, OILS, GLASS, SASH, DOORS  
AND BUILDING MATERIAL

ST. PETERSBURG DIRECTORY, 1914

427

Pinellas Builders' Supply Co, 22 5th S  
St Petersburg Novelty Works, 101-105 7th S

## BRICK MANUFACTURERS

St Petersburg Vitrified Brick Co, 1 Am Bank & Trust  
Co Bldg

## \*BUILDERS' HARDWARE

Ideal Lumber Co, 919 2d av S  
Pinellas Builders' Supply Co, 22 5th S  
St Petersburg Novelty Works, 101-105 7th S

## \*BUILDERS' SUPPLIES

McCrae W S & Sons, 100 6th S

## \*BUILDING MATERIAL

Ideal Lumber Co, 919 2d av S  
Lutz C L, 636 1st av S  
Mendenhall J J, Clearwater  
Pinellas Builders' Supply Co, 22 5th S  
Pinellas Hardware Co, 337 Central av  
St Petersburg Hardware Co, cor Central av and 3d  
St Petersburg Novelty Works, 101-105 7th S

## \*BUILDING MOVERS

Burnett George, 42 8th N

## \*BUILDING PAPER

Pinellas Builders' Supply Co, 22 5th S

## BUILDING AND LOAN ASSOCIATIONS

St Petersburg Bulding & Loan Assn, 476 Central av

## \*BUTTER AND EGGS

Thompson's H C Sanitary Market, 228 Central av

## CABINETMAKERS

Stephens Henry, 116 Central av

## \*CANDIES

Budd D W & Co, 327 Central av

# ARMISTEAD & FULTON

441 CENTRAL AVENUE. PHONE 425  
CITY AND SUBURBAN HOMES FARMS AND ORANGE GROVES  
AGENTS NEW YORK LIFE INSURANCE CO.

When You Need  
**LUMBER AND**  
Building Material  
St. Petersburg Novelty Works  
CALL THE

**D.W. BUDD & CO.** | **DRUGS**  
327 Central Avenue  
**REXALL REMEDIES** | **Tel. 77**

428

R. L. POLK & CO.'S

**Hart, Schaffner & Marx**  
**Clothing, Walk-Over Shoes**

**\*CANDIES—Cont'd**

Ramsaur Co, 442 Central av  
Red Cross Pharmacy, 231 Central av  
West Drug Co, Tarpon Springs

**\*CARPENTERS, CONTRACTORS AND BUILDERS**

Plunket Henry W, Room 1 Wood Block

**\*CARPETS AND RUGS**

Northrup Furniture Co The, 30 3d N

**CARRIAGE PAINTERS**

Binnie H R, 250 1st av N

**CARRIAGES AND WAGONS**

St Petersburg Hardware Co, cor Central av and 3d

**\*CASH GROCERY**

Hickson's Grocery, 638 4th N cor 7th av

**CEMENT WORKS**

Crescent Co, cor 7th av S and 2d

**\*CHARCOAL**

Bozeman Bros, 866 1st av S

**\*CHILDREN'S AND MISSES' FURNISHINGS**

Ladies' Emporium The, 406 Central av

**CHINA, CROCKERY AND GLASSWARE**

St Petersburg Hardware Co, cor Central av and 3d  
McPherson & Dent, 243 Central av  
Thayer Curio and China Hall, 233 Central av

**CHIROPRACTORS**

Douglas E L Mrs, 257 Central av  
Mitchell C G, 203-205 Home Security Bldg  
Olliff I S, 220 Central Natl Bank Bldg  
Robinson & Robinson, 204-206 Home Security Bldg

**Florida Electric & Machinery Co.**

ELECTRICAL ENGINEER, CONTRACTING AND GENERAL  
REPAIRING, ELECTRICAL SUPPLIES  
18 THIRD STREET, NORTH PHONE 507-B

**"JOHNSON'S"**  
265-7-9 Central Avenue. Tel 178-B

# Acreege Our Hobby

Miller the Land Man Tel. 69 Detroit Annex

ST. PETERSBURG DIRECTORY, 1914

429

## CHRISTIAN SCIENCE PRACTITIONERS

Brown C E Mrs, 545 Central av

## CIGARETTE MANUFACTURERS

Eriotes M & Co, 127 Tarpon av W

## CIGAR MANUFACTURERS

Dewey John, 30 2d N

E & M Cigar Co, Clearwater

Graper Henry, 824 Central av

Parker W A, Clearwater

St Petersburg Cigar Co, 338 Central av

## \*CIGARS AND TOBACCO

Budd D W & Co, 327 Central av

Howard A M, 140 Central av

Malandrakis John, Tarpon Springs

Pinellas Cigar Co, 260 Central av

Red Cross Pharmacy, 231 Central av

Smitzes James S & Co, Tarpon Springs

Sumner F T, Lobby Home Security Bldg

Watson's Smoke House, 202 and 338 Central av

## \*CITRUS GROVES

Armistead & Fulton, 441 Central av

Foley J G, 476 Central av

Hammock Bros, Clearwater

Kithcart Realty Co, 519 Central av

Miller Realty Co, 201 Central av

Mitchell "The Sand Man," 403 Central av

St John Florida Groves Co, Taylor Bldg, Largo

St Petersburg Investment Co, 368 Central av

Seaman Myron D, 402-404 Home Security Bldg

Smitz (Not Smith), 468 Central av

## \*CITY PROPERTY

Armistead & Fulton, 441 Central av

Bass & Moore, Dunedin

Boardman Paul R Realty Co, 300 Central av

Curtis H A, 409 Central av

Farmer B J, 301 Central Natl Bank Bldg

**A. W. ROGERS** THE JEWELER  
265 CENTRAL AV.

FINE ENGRAVING AND REPAIRING DEPARTMENT

**F. H. RICHARDSON**

*"The Electrical Man"*  
Phone 214-B  
30 FIFTH STREET, S.

# St. Petersburg Hardware Co.

FURNITURE, PIANOS AND VICTOR TALKING MACHINES  
"EVERYTHING TO FURNISH THE HOME"

430

R. L. POLK & CO.'S

**W. F. SMITH, Paint and Wall Paper Store**  
THE ONLY EXCLUSIVE STORE OF ITS KIND IN THE CITY 418 CENTRAL AVE.

## \*CITY PROPERTY—Cont'd

Foley J G, 476 Central av  
Foley & Ricker, Clearwater  
Hamilton & Jones, Clearwater  
Hammock Bros, Clearwater  
Harrison & Baskin, Clearwater  
Kelsey & Blocker, 2 Am Bank & Trust Co Bldg  
Kithcart Realty Co, 519 Central av  
McMullen Realty Co, Clearwater  
Marshall & Brandon, Clearwater  
Miller Realty Co, 201 Central av  
Mitchell "The Sand Man," 403 Central av  
Ridgely Realty Co, 227 Central av  
St Petersburg Investment Co, 368 Central av  
Seaman Myron D, 402-404 Home Security Bldg  
Smitz (Not Smith), 468 Central av  
Summers A D Mrs, Clearwater  
Sumner F T, 300-302 Home Security Bldg  
Welsh Development Co The, 461 Central av  
Young S C, Dunedin

## CIVIL ENGINEERS

Merrell Wm S Engineering Co, 412 Home Security Bldg  
Overman W J, 309 Central Natl Bank Bldg

## \*CLEANERS AND PRESSERS

Tocque's Dry Cleaners, 154 Central av

## \*CLEANING COMPOUND

St Petersburg Specialty Co, Bayboro Harbor

## \*CLOAKS AND SUITS

Ladies' Emporium The, 406 Central av  
Norwood Arthur, 427-429 Central av

## CLOTHES CLEANERS AND PRESSERS

\*Bell R B, Clearwater  
Cromer J S, Tarpon Springs  
\*Price C C, 118 9th S  
St Petersburg Tailors & Dry Cleaners, 17 3d N

# J. G. FOLEY

REAL ESTATE AND INSURANCE. AGT. MALLORY and GULF &  
SOUTHERN S. S. COMPANY 476 CENTRAL AVE.

# UP-TO-THE-MINUTE

ST. PETERSBURG STEAM LAUNDRY  
109 THIRD STREET, SOUTH PHONE 55

ST. PETERSBURG DIRECTORY, 1914 431

Star Pressing Club, 459 Central av  
Tocque's Dry Cleaners, 154 Central av  
Waggoner & Norris, 254 Central av  
\*Welch M A, 200 9th S

## CLOTHING

Alissandratos Demosthenes, Tarpon Springs  
Branning Winston S, 316 Central av  
Dent & English Co, 333 Central av  
Johnson A L, 265 Central av  
Levy Phil, Clearwater  
New York Store The, Clearwater  
Smith J B, 302 Central av

## COAL

McCrae W S & Son, 100 6th S  
Pinellas Builders' Supply Co, 22 5th S

## COFFEE ROASTERS

Gray & Marcellus, 278 2d av S

## COFFEE SHOPS

Alifantis Antonios, Tarpon Springs  
Calomiros John, Tarpon Springs  
Cavouras D A, Tarpon Springs  
Galouzis Stephen, Tarpon Springs  
Karamadukis Angelos, Tarpon Springs  
Kritsidimas Apostolos, Tarpon Springs  
Macreneriss Emanuel, Tarpon Springs  
Mainaris Theofanis, Tarpon Springs  
Moutasos & Linos, Tarpon Springs  
Nechas Vasilias, Tarpon Springs  
Pipinos E G, Tarpon Springs  
Spiros George, Tarpon Springs

## \*COLD STORAGE

Citizens Ice & Cold Storage Co, 100 1st S

## COLLECTION AGENTS

Smith L H, 167 Central av

# IDEAL LUMBER CO.

DEALERS IN ALL KINDS OF BUILDING MATERIAL  
CORNER NINTH STREET AND SECOND AVENUE, SOUTH

# NORWOOD'S

Pinellas County's Largest Dry Goods Store  
LADIES' READY-TO-WEAR  
427-429 Central Avenue  
Phone 3-B

**High Class Merchant Tailors**  
ST. PETERSBURG TAILORS & DRY CLEANERS  
17 THIRD STREET, N.  
TEL. 203

# You Had Better See Miller the Land Man

Tel. 69 201 Central Avenue Detroit Annex

432

R. L. POLK & CO.'S

## COLLEGES, SCHOOLS, ETC

See page 52

## CONCRETE MANUFACTURERS

Barker G W, Tarpon Springs  
Chamberlain Arthur, 2d av S cor 3d  
Eureka Stone & Paving Co, 234 1st av S  
Farmer H A & Sons, w s 3d S i s of 7th av  
Pinellas Stone & Paving Works, 160 1st av S  
Southern Concrete & Construction Co, cor 4th S and  
10th av

## CONFECTIONERS

Albright M F & Son, 239 Central av  
Cleotelis Andros, Clearwater  
Cosmos J P, 171 Central av  
Fassol & Saclarides, Tarpon Springs  
Girard Bros, 6th av, Pass-a-Grille  
Juhlin W P, 417 Central av  
Nicolopoulos Nick, Tarpon Springs  
Papp T S, Tarpon Springs  
Russell Lee, 445 Central av  
St Petersburg's Exclusive Candy Shop, 470 Central av  
\*Spears Prince, Clearwater  
Turner E R & Bro, Clearwater  
Walker H D, Largo

## \*CORSETS—"KABO"

Ladies' Emporium The, 406 Central av

## CONTRACTORS—BUILDING

Bell W R, Gulf av, Pass-a-Grille  
Conklin & Reed, 476 Central av  
Couch S E, Clearwater  
Dewar D J, Bay Blvd, Largo  
Dewar J D, Largo  
Fretz Levi, 16 10th av N  
Giddens J D, Clearwater  
Halsema Bros, 712 Central av  
Kiplinger C L, 18 5th N

# LEWIS GARAGE

THOMAS BROS., PROPRS.

AGENTS FOR "CADILLAC"

GENERAL REPAIRS AND SUPPLIES

108-112 CENTRAL AV

# The Pinellas Hardware Co.

337 Central Avenue **EVERYTHING IN HARDWARE** Phone 23-B

ST. PETERSBURG DIRECTORY, 1914 433

Le May Oliver, Tarpon Springs  
Lovell J M, Washington st, Largo  
Phillipoff John, Clearwater  
**Plunket Henry W, Room 1, Wood Block**  
Reece W N, Clearwater  
Riden H B, 562 1st av N  
Van Winkle N A, Tarpon Springs

## CONTRACTORS—ELECTRICAL

Bozeman Electric & Machine Co, 866 1st av S  
Florida Electric and Machinery Co, 18 3d N  
Richardson F H, 30 5th S  
St Petersburg Electrical Construction Co, 163 Central av

## CONTRACTORS—GENERAL

Georgia Engineering Co, 316 Central Natl Bank Bldg  
Mathis W R, 811 1st av N  
**Plunket Henry W, Room 1, Wood Block**  
Wheatley G G, 833 7th av N

## CONTRACTORS—HEAVY HAULING

Coleman W C, 318 Central Natl Bank Bldg  
Cribbs A P, Largo  
Henry H E, 441 Central av  
Henson J J, 827 Central av  
Hood Livery Co, Tarpon Spprings  
Youngblood D T, Tarpon Springs

## CONTRACTORS—HEATING

Paddon Wm F Jr & Co, 29 6th S

## CONTRACTORS—HOUSE MOVING

Burnett George, 42 8th N

## CONTRACTORS—PAINTING

Smith W F Paint and Wall Paper Store, 418 Central av

## CONTRACTORS—PAVING

Eureka Stone & Paving Co, 234 1st av S



**SMITZ**  
NOT SMITH

**RELIABLE  
REAL ESTATE  
DEALER**

468 Central Avenue

**RIDGELY REALTY CO.**  
227 CENTRAL AVENUE  
**High Grade Realty**  
SPECIALISTS IN  
PHONE 68

**High Class Merchant Tailors**  
ST. PETERSBURG TAILORS & DRY CLEANERS  
17 THIRD STREET, N.  
TEL. 203

# You Had Better See Miller the Land Man

Tel. 69 201 Central Avenue Detroit Annex

432

R. L. POLK & CO.'S

## COLLEGES, SCHOOLS, ETC

See page 52

## CONCRETE MANUFACTURERS

Barker G W, Tarpon Springs  
Chamberlain Arthur, 2d av S cor 3d  
Eureka Stone & Paving Co, 234 1st av S  
Farmer H A & Sons, w s 3d S i s of 7th av  
Pinellas Stone & Paving Works, 160 1st av S  
Southern Concrete & Construction Co, cor 4th S and  
10th av

## CONFECTIONERS

Albright M F & Son, 239 Central av  
Cleotelis Andros, Clearwater  
Cosmos J P, 171 Central av  
Fassol & Saclarides, Tarpon Springs  
Girard Bros, 6th av, Pass-a-Grille  
Juhlin W P, 417 Central av  
Nicolopoulos Nick, Tarpon Springs  
Papp T S, Tarpon Springs  
Russell Lee, 445 Central av  
St Petersburg's Exclusive Candy Shop, 470 Central av  
\*Spears Prince, Clearwater  
Turner E R & Bro, Clearwater  
Walker H D, Largo

## \*CORSETS—"KABO"

Ladies' Emporium The, 406 Central av

## CONTRACTORS—BUILDING

Bell W R, Gulf av, Pass-a-Grille  
Conklin & Reed, 476 Central av  
Couch S E, Clearwater  
Dewar D J, Bay Blvd, Largo  
Dewar J D, Largo  
Fretz Levi, 16 10th av N  
Giddens J D, Clearwater  
Halsema Bros, 712 Central av  
Kiplinger C L, 18 5th N

# LEWIS GARAGE

THOMAS BROS., PROPRS.

AGENTS FOR "CADILLAC"

GENERAL REPAIRS AND SUPPLIES

108-112 CENTRAL AV



# The Pinellas Hardware Co.

337 Central Avenue EVERYTHING IN HARDWARE Phone 23-B

ST. PETERSBURG DIRECTORY, 1914 433

Le May Oliver, Tarpon Springs  
Lovell J M, Washington st, Largo  
Phillipoff John, Clearwater  
Plunket Henry W, Room 1 Wood Block  
Reece W N, Clearwater  
Riden H B, 562 1st av N  
Van Winkle N A, Tarpon Springs

## CONTRACTORS—ELECTRICAL

Bozeman Electric & Machine Co, 866 1st av S  
Florida Electric and Machinery Co, 18 3d N  
Richardson F H, 30 5th S  
St Petersburg Electrical Construction Co, 163 Central av

## CONTRACTORS—GENERAL

Georgia Engineering Co, 316 Central Natl Bank Bldg  
Mathis W R, 811 1st av N  
Plunket Henry W, Room 1, Wood Block  
Wheatley G G, 833 7th av N

## CONTRACTORS—HEAVY HAULING

Coleman W C, 318 Central Natl Bank Bldg  
Cribbs A P, Largo  
Henry H E, 441 Central av  
Henson J J, 827 Central av  
Hood Livery Co, Tarpon Spprings  
Youngblood D T, Tarpon Springs

## CONTRACTORS—HEATING

Paddon Wm F Jr & Co, 29 6th S

## CONTRACTORS—HOUSE MOVING

Burnett George, 42 8th N

## CONTRACTORS—PAINTING

Smith W F Paint and Wall Paper Store, 418 Central av

## CONTRACTORS—PAVING

Eureka Stone & Paving Co, 234 1st av S



**SMITZ**  
NOT SMITH

**RELIABLE  
REAL ESTATE  
DEALER**

468 Central Avenue

**RIDGELY REALTY CO.**  
227 CENTRAL AVENUE  
High Grade Realty  
SPECIALISTS IN  
PHONE 68

# Red Cross Pharmacy

PRESCRIPTION WORK IS OUR SPECIALTY. WE DELIVER  
PRESCRIPTIONS PROMPTLY. COME AND SEE US

434

R. L. POLK & CO.'S

**MONEY PLACED ON  
FIRST MORTGAGE FOR YOU**  
BY THE REAL ESTATE DEPARTMENT  
OF AMERICAN BANK & TRUST COMPANY  
Nos. 342 and 344 Central Avenue

## CONTRACTORS—PLUMBING

Summers A D, Clearwater

## CONTRACTORS—ROAD BUILDING

Coleman W C, 318-320 Central Natl Bank Bldg

## \*COTTAGES FOR RENT—FURNISHED OR UNFURNISHED

Gulfport Realty Co, e s Davis Blvd nr 1st st station,  
Gulfport

## CRATE MANUFACTURERS

Mendenhall J J, Clearwater

## CURIOS

Girard Bros, 6th av, Pass-a-Grille

## \*CURIOS — EXCLUSIVE SALE ON HAND PAINTED ORANGE WOOD

Ramsauer Co, 442 Central av

## \*CURTAINS AND DRAPERIES

Norwood Arthur, 427-429 Central av

## \*CUT GLASS AND CHINA WARE

Ye Gift Shop, 353 Central av

## DAIRIES

Boyett J S, Tarpon Springs  
Cowart C A, cor 16th av N and 9th av  
Goding Dairy Co, 117 3d S

## DANCING ACADEMIES

Ames Marian E, W T I A Bldg  
St Petersburg Dancing Academy, W T I A Bldg

## \*DECORATORS

Lee A J, Clearwater  
Smith W F Paint and Wall Paper Store, 418 Cen-  
tral av

# SEE B. J. FARMER

FOR ANYTHING IN THE REAL ESTATE LINE  
301 CENTRAL NATIONAL BANK BUILDING

# St. Petersburg Hardware Co. Agents Ford, Hudson and Paige Cars

ST. PETERSBURG DIRECTORY, 1914

435

## DELICATESSEN

Palmer & Smith, 203 Central av

## DENTISTS

Bradfield W K, 5 St Petersburg Hdw Co Bldg

Brown G L, 304 Central av

Carmichael P M, 201-203 Home Security Bldg

Caswell D B, 308 Central Natl Bank Bldg

Craven F W, Clearwater

Futch H L, 300 Home Security Bldg

Giddens J A, Clearwater

Lee P H, Largo

**Pattishall H B, Tarpon Springs**

Wilcox E L, 303 Home Security Bldg

Williams W B, 200-202 Home Security Bldg

Wyatt R F, Tarpon Springs

## \*DESIGNING AND STAMPING

Merhiges Bazaar, 17 2d N

## \*DESKS

Calhoun J N Furniture Co, 172 Central av

## \*DIAMONDS

Haines George B, 301 Central av

Rogers A W, 265 Central av

## \*DIVERS' SUPPLIES

United Divers Supply Co, Tarpon Springs

## DOCKS AND WHARFAGE

Favorite Line, ft 6th av, Pass-a-Grille

## \*DRAFTSMEN

St Petersburg Blue Print Co, 476 Central av

## \*DRAYAGE

Hood Livery Co, Tarpon Springs

## DRESSMAKERS

\*Griffin Lula, 201 9th S

## THE REAL ESTATE PEOPLE

# ARMISTEAD & FULTON

441 CENTRAL AVENUE

PHONE 425

**LUMBER?** YES and ALL Building Material  
St. Petersburg Novelty Works

**"JOHNSON'S"**  
265-7-9 Central Avenue. Tel 178-B  
**Men's and Boys' Outfitter**  
**Hats, Clothing, Shoes, Furnishings**

**D.W. BUDD & CO.** | **DRUGS**  
AGENTS EASTMAN KODAKS AND SUPPLIES | 327 Central Avenue  
Tel. 77

436

R. L. POLK & CO.'S

**DRESSMAKERS—Cont'd**

Johnson L L Mrs, 304 Home Security bldg  
Jones W H Mrs, 26 2d N  
Ladies Emporium The, 406 Central av  
Lealman Minnie Mrs, 643 1st av S  
Smith Cora A Mrs, 135 Central av  
Smith Susie Mrs, 30 9th S  
Snow Ida, 6 4th N  
Sprague Lucy Mrs, 551 1st av S

**DRUGS**

Budd D W & Co, 327 Central av  
Central Pharmacy, 8 9th S  
Hickson's Grocery, 638 4th N cor 7th av  
Holshouser W A & Co, 321 Central av  
Johnson L S, Largo  
Lockhart & McIntosh, Clearwater  
McQueen A B, Dunedin  
Matchett J W & Bro, Clearwater  
\*Meharry Pharmacy, 212 9th S  
\*Nicks & Chapman, 117 9th S  
Pearce-O'Brien Drug Co, 836 Central av  
Poinsettia Pharmacy, 446 Central av  
Red Cross Pharmacy, 231 Central av  
Tarpon Springs Drug Store, Tarpon Springs  
Webster O J Mrs, Tarpon Springs  
West Drug Co, Tarpon Springs

**\*DRUGGISTS' SUNDRIES**

Budd D W & Co, 327 Central av  
Red Cross Pharmacy, 231 Central av

**\*DRY CLEANERS**

Tocque's Dry Cleaners, 154 Central av

**DRY GOODS**

Crowder Harry, Clearwater  
Hughey W F, Clearwater  
Ladies' Emporium The, 406 Central av  
New York Store The, Clearwater  
Northrup & Dieker, 362 Central av

**Florida Electric & Machinery Co.**

ELECTRICAL ENGINEER, CONTRACTING AND GENERAL  
REPAIRING, ELECTRICAL SUPPLIES  
18 THIRD STREET, NORTH PHONE 507-B

# MILLER, The Land Man

201 Central Avenue

Tel. 69

Detroit Annex

ST. PETERSBURG DIRECTORY, 1914

437

Norwood Arthur, 427-429 Central av  
Rippa Manuel, 232 Central av  
Smith J B, 302 Central av  
Solomon Joseph, 10 9th S  
Spicer A C, 865 Central av  
Tooke J M, Clearwater  
Vinson L D, Tarpon Springs  
Willson-Chase Co, 355 Central av  
Wolfson Adam, 412 Central av

## \*EASTMAN KODAKS AND SUPPLIES

Budd D W & Co, 327 Central av  
Central Avenue Studio, 534 Central av

## \*ELECTRIC BATHS

Fountain of Youth Bath House, ft 3d av S

## \*ELECTRIC FIXTURES

Florida Electric and Machinery Co, 18 3d N  
St Petersburg Electrical Construction Co, 163 Central av

## \*ELECTRIC LIGHT BATHS

St Petersburg Treatment Rooms, cor 1st av N and 2d

## ELECTRIC LIGHT COMPANIES

St Petersburg Electric Light & Power Co, 368 Central av

## \*ELECTRIC SIGNS

Reese & Lancaster, 148 Central av  
Richardson F H, 30 5th S

## \*ELECTRICAL CONTRACTORS

Bozeman Electric & Machine Co, 866 1st av S  
Florida Electric and Machinery Co, 18 3d N  
Richardson F H, 30 5th S  
St Petersburg Electrical Construction Co, 163 Central av

**A. W. ROGERS** THE JEWELER  
265 CENTRAL AV.  
Diamonds, Jewelry, Silverware

**F. H. RICHARDSON**

*"The Electrical Man"*  
Phone 214-B  
30 FIFTH STREET, S.

**W. F. SMITH, Paint and Wall Paper Store**  
EVERYTHING FOR THE PAINTER AND DECORATOR  
418 CENTRAL AVENUE  
438

# St. Petersburg Hardware Co.'s

**Garage and Salesroom**

2d Ave. S., near 3d St  
Automobile Repairing

R. L. POLK & CO.'S

## \*ELECTRICAL ENGINEERS

Richardson F H, 30 5th S

## \*ELECTRICAL PLANTS

Richardson F H, 30 5th S

## ELECTRICAL SUPPLIES

Bozeman Electric & Machine Co, 866 1st av S

Florida Electric and Machinery Co, 18 3d N

Richardson F H, 30 5th S

St Petersburg Electrical Construction Co, 163 Central av

## \*ELECTRICAL TREATMENT

Farleigh L B Mrs, 545 Central av

St Petersburg Treatment Rooms, cor 1st av N and 2<sup>d</sup>

## ELECTRICIANS

Bozeman Electric & Machine Co, 866 1st av S

Florida Electric and Machinery Co, 18 3d N

Richardson F H, 30 5th S

Rivers Sidney, Church st, Largo

St Petersburg Electrical Construction Co, 163 Central av

Stinson C D, Tarpon Springs

## EMBALMERS

Harris S D, 674 Central av

## \*EMBROIDERIES

Merhige's Bazaar, 17 2d N

Pratt M L, 13 2d N

## ENGINEERS—CONSULTING

Estes F E, 2d S and 7th av

## \*ENGINE REPAIRERS

Caruthers Cycle Co, 155 Central av

Florida Electric and Machinery Co, 18 3d N

Pteroudis & White, Tarpon Springs

Ramm's Garage (Inc), 113-125 2d S

# J. G. FOLEY

REAL ESTATE AND INSURANCE. AGT. MALLORY and GULF &  
SOUTHERN S. S. COMPANY 476 CENTRAL AVE.

# St. Petersburg Steam Laundry

EQUIPPED WITH LATEST MACHINES AND PRESSES

109 THIRD STREET, SOUTH

PHONE 55

ST. PETERSBURG DIRECTORY, 1914

439

## EXPRESS COMPANIES

Southern Express Co, 14 2d S and Clearwater

## EXPRESS & DRAYAGE

Harding Thomas, 827 Baum av  
Home Line Transfer Co, 260 Central av  
Morrow E M, 400 13th N

## FARM IMPLEMENTS

Clearwater Supply Co, Clearwater

## \*FARM LANDS

Boardman Paul R Realty Co, 300 Central av  
Foley J G, 476 Central av  
Hammock Bros, Clearwater  
Kelsey & Blocker, 2 Am Bank & Trust Co Bldg  
Kithcart Realty Co, 519 Central av  
Miller Realty Co, 201 Central av  
Millikin W J, 201 Central av  
Mitchell "The Sand Man," 403 Central av  
Seaman Myron D, 402-404 Home Security Bldg  
Smitz (Not Smith), 468 Central av

## \*FARM TOOLS

Pinellas Hardware Co, 337 Central av

## FERTILIZERS

McCrae W S & Sons, 100 6th S  
Painter E O Fertilizer Co, 34-48 7th S  
Stanley & Ramm, 210 1st av S

## \*FISH—WHOLESALE

Hibbs Fish Co The, 6 A C L Dock  
Savarese John, Clearwater

## \*FISH—RETAIL

New Cash Meat Market, Tarpon Springs

## FISH, OYSTERS AND GAME

Keller & Roberts, Largo  
Littell G W C & Son, Tarpon Springs

# IDEAL LUMBER CO.

DEALERS IN ALL KINDS OF BUILDING MATERIAL  
CORNER NINTH STREET AND SECOND AVENUE, SOUTH

**NORWOOD'S**

Laces and Embroideries  
427-429 Central Avenue  
Phone 3-B

**St. Petersburg Tailors and Dry Cleaners**  
17 THIRD STREET, N. TEL. 203  
FIRST-CLASS MERCHANT TAILORING

# If It's Investments, See Miller the Land Man

Tel. 69 201 Central Avenue Detroit Annex

440 R. L. POLK & CO.'S

## FISH, OYSTERS AND GAME—Cont'd

Martin E G, Clearwater  
Saunders J A, Florida av, Pass-a-Grille

### \*FISHING TACKLE

Eady Oliver, 4 A C L Dock  
Pinellas Hardware Co, 337 Central av

### FIVE AND TEN CENT STORE

Constantinu Trefon, Tarpon Springs  
McCrary J G Co, 341-347 Central av  
McPherson & Dent, 243 Central av

### \*FLOOR OIL MANUFACTURERS

St Petersburg Specialty Co, Bayboro Harbor

### FLORISTS

Curtis H A, 409 Central av  
Whittaker John, n s Tangerine av nr Gilbert's sta

### FLOUR AND FEED

Clearwater Supply Co, Clearwater  
McCrae W S & Sons, 100 6th S  
Stanley & Ramm, 210 1st av S  
Tampa Bay Grain Co, 15-19 9th S  
Turner W H, Largo

### \*FOUNTAIN PENS

Budd D W & Co, 327 Central av  
Red Cross Pharmacy, 231 Central av

### \*FRUIT BUYERS

Mendenhall J J, Clearwater

### FRUIT GROWERS

Ferson E B, Dunedin

### FRUIT PACKERS

Jeffords & Smoyer, Clearwater  
Mendenhall J J, Clearwater

# LEWIS GARAGE

THOMAS BROS., PROPRS. AGENTS FOR "CADILLAC"  
GENERAL REPAIRS AND SUPPLIES 108-112 CENTRAL AV



# The Pinellas Hardware Co.

337 Central Ave. Phone 23-B

ST. PETERSBURG DIRECTORY, 1914

441

Smith S E, Largo  
 Tampa Bay Packing Co, 19 9th S  
 Taylor J S Co, Largo  
 West Coast Fruit Co, Largo

### FRUITS—RETAIL

Appleman The, 435 Central av  
 Hickson's Grocery, 638 4th N cor 7th av  
 Stavarikas Felipe, Tarpon Springs

### \*FUNERAL DIRECTORS

Harris S D, 674 Central av

### FURNISHED ROOMS

Baum Jeannette Mrs, 247 1st av N  
 Brevard The, 160 3d av N  
 Cooper I A Mrs, 335 1st S  
 Curry Ethel T Mrs, 159 Central av  
 Davis Ellen, 93 2d av N  
 Fuller R M Mrs, 336 3d av S  
 Guthrie S C, 11 1st N  
 Harte L D Mrs, 658 Central av  
 Hausman F J, 834 Central av  
 Kimball Wm E, 324 2d S  
 Kirkendall L F, 416 9th N  
 Klingner F A Mrs, 13 3d N  
 Lippincott F R, 800 5th N  
 McGill James, Clearwater  
 McMullen G E Mrs, Cleveland st, Largo  
 Mainaris Theofaris, Tarpon Springs  
 Millard Nellie Mrs, 94 4th av N  
 Miller Belle F Mrs, 34 8th N  
 Overman Flats, 100 4th S  
 Page C S, Gulf av, Pass-a-Grille  
 Park View House, 124 4th N  
 i'hillips Mary E Mrs, 173 Central av  
 Robinson House, 256 1st av N  
 Smith A P Mrs, 663 Central av  
 Staley Rose Mrs, 12 2d S  
 Sunshine Inn, 904 7th av N  
 Taylor M M Mrs, 475 Central av

**RIDGELY REALTY CO.**  
 227 CENTRAL AVENUE  
 SPECIALISTS IN  
 High Grade Realty  
 PHONE 68



**SALES AGENT FOR**  
**Manatee County**  
**PROPERTY**  
 468 Central Avenue

# Red Cross Pharmacy

AGENTS FOR JOHNSONS' AND NORRIS' CANDIES  
FRESH SUPPLY EVERY WEEK

442

R. L. POLK & CO.'S

Will Look After Your Real Estate, Insurance,  
Collections or Other Business Entrusted to It  
American Bank & Trust Co. 342-344 Central Ave.

Our Trust Department

## FURNISHED ROOMS—Cont'd

Thorn Apartments, 317 4th S  
Topliff Sarah G Mrs, Tarpon Springs  
Tuthill A C, 556 2d S  
Velboom Rebecca Mrs, 230 Central av

## FURNITURE

Calhoun J N Furniture Co, 172 Central av  
Gulf Coast Furniture Co, Clearwater  
Largo Hardware Co, Largo  
McLoughlin & Paul, 801 Central av  
Nicholson & Smith, Clearwater  
Northrup Furniture Co The, 30 3d N  
Norton W F, 428 Central av  
St Petersburg Hardware Co, cor Central av and 3d  
Stoner M L & Co, 326 Central av  
Tarpon Springs Furniture Co, Tarpon Springs  
West Coast Furniture Co, Clearwater

## GARAGES

Clayton H C, Tarpon Springs  
Clearwater Auto & Gas Engine Co, Ft Harrison av  
nr Drew av, Clearwater  
Lewis Garage, 108-112 Central av  
Ludlam F H, Church st, Largo  
Ramm's Garage (Inc), 113-125 2d S  
St Petersburg Hardware Co, 2d av S nr 3d  
Thompson & Williams, Tarpon Springs  
Williams' Garage, 3d S cor 3d av

## \*GAS ENGINES

Caruthers Cycle Co, 155 Central av

## \*GAS FITTERS

Moore C F, 163 Central av  
Summers A D, Clearwater  
Paddon Wm F Jr & Co, 29 6th S

## \*GASOLINE HEATING OUTFITS

Paddon Wm F Jr & Co, 29 6th S

# LET B. J. FARMER

THE INSURANCE MAN WRITE YOUR INSURANCE  
301 CENTRAL NATIONAL BANK BUILDING

# St. Petersburg Hardware Co.

BUILDERS' HARDWARE, PAINTS, OILS, GLASS, SASH, DOORS  
AND BUILDING MATERIAL

ST. PETERSBURG DIRECTORY, 1914

443

## GENERAL MERCHANDISE

Bohrer C A Mrs, 1209 Hanson av  
\*Bryant S J, 129 9th S  
Cusson A L, Bon Air av sta, Gulfport  
Economos Peter & Co, Tarpon Springs  
Elrod J M, Dunedin  
Farmers Alliance Exchange, Railroad av, Largo  
Fernald's G W Son, Tarpon Springs  
Klutts J L, 6th av, Pass-a-Grille  
New York Supply Co, 121 9th S  
Perkins Bros, Largo  
Pooser E T, Dunedin  
Smith W B, R R cor Church st, Largo

## GENERAL REPAIRS

Binnie H R, 250 1st av N  
Caruthers Cycle Co, 155 Central av  
Florida Electric and Machinery Co, 18 3d N  
Lewis Garage, 108-112 Central av  
Pteroudis & White, Tarpon Springs  
Ramm's Garage (Inc), 113-125 2d S

## \*GRAPE FRUIT GROVES

Foley J G, 476 Central av  
Foley & Ricker, Clearwater  
Hammock Bros, Clearwater  
Kithcart Realty Co, 519 Central av  
Miller Realty Co, 201 Central av  
Mitchell "The Sand Man," 403 Central av  
Ridgely Realty Co, 227 Central av  
St Petersburg Investment Co, 368 Central av  
Seaman Myron D, 402-404 Home Security Bldg  
Smitz (Not Smith), 468 Central av  
Sumner F T, 300-302 Home Security Bldg

## \*GREEN HOUSES

Curtis H A, Lakeview av nr Hollywood sta, office 409  
Central av

## GROCERS—WHOLESALE

Witt C B Co, 426 1st av S

# ARMISTEAD & FULTON

441 CENTRAL AVENUE. PHONE 425  
CITY AND SUBURBAN HOMES FARMS AND ORANGE GROVES  
AGENTS NEW YORK LIFE INSURANCE CO.

When You Need  
**LUMBER AND**  
Building Material  
CALL THE  
St. Petersburg Novelty Works

# D.W. BUDD & CO.

**REXALL REMEDIES**

**DRUGS**  
327 Central Avenue  
Tel. 77

444

R. L. POLK & CO.'S

## GROCERS—RETAIL

**Men's and Boys' Outfitters  
FROM HEAD TO FOOT**

**"JOHNSON'S"**

265-7-9 Central Avenue. Tel 178-B

- Alifantis Antonios, Tarpon Springs
- Alissandratos Demosthenes, Tarpon Springs
- Appleman The, 435 Central av
- Bell & Howard, 860 Central av
- \*Bostwick Herbert, Clearwater
- Bozeman Bros, 866 1st av S
- Bravaldo M C, Tarpon Springs
- Brooks W O, e s Davis blvd nr Bon Air av station, Gulfport
- Brown Bros, 204 Central av
- Eugg E G, 445 5th av N
- \*Burriss Wm, 2d av N and Lee
- Cobble & Cunningham, 700 9th N
- Cole C H, Clearwater
- Cole G A, n s Tangerine av rr Hollywood sta
- Cusson A L, Bon Air av sta, Gulfport
- \*Davis C H, Clearwater
- Duren A T & Sons, Railroad av, Largo
- Economus Peter, Tarpon Springs
- Freeman W H, Clearwater
- \*Griffin W F. 1102 1st av S
- Hefner Grocery Co, 832 Central av and 18 2d N
- \*Heller Patrick, 341 Lee
- Hickson's Grocery, 638 4th N cor 7th av
- \*Hopper S S, 124 9th S
- Irvin E B, 424 Central av
- Klutts & Ransom, 444 Central av
- Knowles B J, Tarpon Springs
- \*Knowles C H, 200 9th N
- Leousis Grocery Co The, Tarpon Springs
- Lewis Bros, 2 9th S
- Lewis-Burton Co, 277-281 Central av
- \*McKinley Jefferson, Tarpon Springs
- \*Mack L J, 113 12th S
- Maragos Michael & Bros, Tarpon Springs
- Mead Albert, n s Tangerine av nr Hollywood sta
- Mickle & Co, 665 Central av
- \*Moore Wm, 820 4th av S
- Niven P D, Dunedin
- Pachis Costas, Tarpon Springs

## Florida Electric & Machinery Co.

ELECTRICAL ENGINEER, CONTRACTING AND GENERAL  
REPAIRING, ELECTRICAL SUPPLIES

18 THIRD STREET, NORTH

PHONE 507-B

# Acreage Our Hobby

Miller the Land Man Tel. 69 Detroit Annex

ST. PETERSBURG DIRECTORY, 1914

445

Papps & Smitzes, Tarpon Springs  
Paskalakis Polidefkis, Tarpon Springs  
Phagin R D, Clearwater  
Powell R L, Clearwater  
\*Rains John, Clearwater  
\*Reese J B, Tarpon Springs  
St Petersburg Victualling Co, 133 2d N  
Sorrick & Evans, 871 Central av  
Stamatiathis Bros, Tarpon Springs  
\*Stewart A B, 1324 3d av S  
Tarpon Springs Grocery Co, Tarpon Springs  
Thomas & Hollingsworth, Clearwater  
United Divers' Supply Co, Tarpon Springs  
United Hookers Grocery Co, Tarpon Springs  
Veal W E, Clearwater  
Wharton F M, Tarpon Springs  
Whitehurst A A, Church st, Largo

## GUNSMITHS

Caruthers Cycle Co, 155 Central av  
McCan C W, 867 Central av

## HAIRDRESSERS

Howard Emelia B, 443 Central av  
Todd M J Mrs, 341 Central av

## HARDWARE

Cheney Paul, Tarpon Springs  
Largo Hardware Co, Largo  
Lewis Tracy (marine), 100 Central av  
Noblit G E Hardware Co, Tarpon Springs  
Pinellas Hardware Co, 337 Central av  
St Petersburg Hardware Co, cor Central av and 3d  
Sloan A E, Clearwater  
Stoner M L & Co, 326 Central av  
West Coast Hardware Co, Clearwater  
Williams W W, 869 Central av

## HARNESS MANUFACTURERS AND DEALERS

Rodd Charles E, 511 Central av  
St Petersburg Hardware Co, cor Central av and 3d

**A. W. ROGERS** THE JEWELER  
265 CENTRAL AV.  
FINE ENGRAVING AND REPAIRING DEPARTMENT

**F. H. RICHARDSON**

Phone 214B  
"The Electrical Man"  
30 FIFTH STREET, S.

# St. Petersburg Hardware Co.

FURNITURE, PIANOS AND VICTOR TALKING MACHINES  
"EVERYTHING TO FURNISH THE HOME"

446

R. L. POLK & CO.'S

## HAT CLEANERS

Blizeotes Matheos, Tarpon Springs

## HATS AND CAPS

Branning Winston S, 316 Central av

Johnson A L, 265 Central av

New York Store The, Clearwater

Smith J B, 302 Central av

## HAY, GRAIN AND FEED

Bronson W N, Tarpon Springs

McCrae W S & Sons, 100 6th S

Mendenhall J J, Clearwater

Stanley & Ramm, 210 1st av S

## \*HEATING CONTRACTORS

Paddon Wm F Jr & Co, 29 6th S

## \*HEAVY HAULING CONTRACTORS

Coleman W C, 318-320 Central Natl Bank Bldg

## HORSESHOERS

Binnie H A, 250 1st av N

## HOTELS

Alabama House, 97 2d av N

Ansonia Hotel, 349 Central av

Arcade Hotel, 258 Central av

Belmont Hotel, 575 Central av

Bon Air, 111 2d av N

Buckeye Inn, 6th av, Pass-a-Grille

Fern Hotel, 301 Tarpon av W, Tarpon Springs

Central Hotel, 119-129 2d N

Chautauqua Hotel, 4th n e cor 1st av N

Deermont Hotel, 235 2d av N

Detroit Hotel, 215 Central av

Dusenbury Villa, 427 1st av N

Floronton Hotel, cor 2d N and 1st av N

Hollaway The, Pass-a-Grille

Hollenbeck The, n w cor 1st av N and 2d

# J. G. FOLEY

REAL ESTATE AND INSURANCE. AGT. MALLORY and GULF &  
SOUTHERN S. S. COMPANY 476 CENTRAL AVE.

**W. F. SMITH, Paint and Wall Paper Store**  
THE ONLY EXCLUSIVE STORE OF ITS KIND IN THE CITY  
418 CENTRAL AVE.

# UP-TO-THE-MINUTE

ST. PETERSBURG STEAM LAUNDRY  
109 THIRD STREET, SOUTH

PHONE 55

ST. PETERSBURG DIRECTORY, 1914

447

Hotel Chautauqua, 4th n e cor 1st av N  
Hotel Detroit, 215 Central av  
Hotel Florida, 519 2d av S  
Hotel Lizotte, Pass-a-Grille  
Hotel Manhattan, 4th S s w cor 5th av  
Hotel Sholl, 43 7th av N  
Huntington The, 226 4th av N  
Kit-Kat Hotel, Tarpon Springs  
La Plaza Hotel, 24 5th S  
La Plaza Hotel (not open), Gulf av, Pass-a-Grille  
Largo Hotel, Largo  
Mason's Hotel, Pass-a-Grille  
Moose Hotel, Tarpon Springs  
Phoenix Hotel, Clearwater  
Park House, 335 2d av N  
Poinsettia Hotel, 450 Central av  
Queen Ann Hotel, 526 Central av  
St George Hotel, 439 Central av  
Tarpon Inn, Tarpon Springs  
Tourists Home, 324 2d N  
Venizelos Hotel, Tarpon Springs  
Verona Inn, Clearwater  
West Coast Inn, 301 1st S cor 3d av  
Wigwam The, 256 1st N cor 3d av N

---

## \*HOT WATER HEATING

Moore C F, 163 Central av

---

## HOUSE FURNISHINGS

Calhoun J N Furniture Co, 172 Central av  
Gulf Coast Furniture Co, Clearwater  
Northrup Furniture Co The, 30 3d N  
St Petersburg Hardware Co, cor Central av and 3d  
Tarpon Springs Furniture Co, Tarpon Springs

---

## \*HOUSEHOLD GOODS

Calhoun J N Furniture Co, 172 Central av  
Northrup Furniture Co The, 30 3d N

---

# IDEAL LUMBER CO.

DEALERS IN ALL KINDS OF BUILDING MATERIAL  
CORNER NINTH STREET AND SECOND AVENUE, SOUTH

**NORWOOD'S**  
Shoes and Gents Furnishings  
427-429 Central Avenue  
Phone 3-B

**You Had Better See Miller the Land Man**

Tel. 69 201 Central Avenue Detroit Annex

448

R. L. POLK & CO.'S

**High Class Merchant Tailors**

**ST. PETERSBURG TAILORS & DRY CLEANERS**  
17 THIRD STREET, N. TEL. 203

## HOUSE MOVER

All Kinds of Buildings, Heavy Machinery,  
Safes, Etc., Handled in an Expert Manner

**GEO. BURNETT,**

Phone 82

42 8th St. N.

### HOUSE MOVERS

Burnett George, 42 8th N

### \*HOUSEHOLD SPECIALTIES

St Petersburg Specialty Co, Bayboro Harbor  
Southern Sales Co, W T I A Bldg

### ICE CREAM MANUFACTURERS

Bozeman Bros, 866 1st av S  
Four "C" Ice Cream Co, 836 Central av

### ICE CREAM PARLORS

Albright M F & Son, 239 Central av  
Leland & Thorn, 253 Central av  
Ramsaur Co, 442 Central av

### ICE MANUFACTURERS AND DEALERS

Citizens Ice & Cold Storage Co, 100 1st S  
Clearwater Ice Factory, Clearwater  
Saunders J A, Florida av, Pass-a-Grille  
Tarpon Springs Ice & Electric Co, Tarpon Springs

### \*IMPROVED AND UNIMPROVED PROPERTY

Bass & Moore, Dunedin  
Farmer B J, 301 Central Natl Bank Bldg  
Harrison & Baskin, Clearwater  
Hamilton & Jones, Clearwater  
McMullen Realty Co, Clearwater  
Marshall & Brandon, Clearwater  
Smitz (Not Smith), 468 Central av

## LEWIS GARAGE

THOMAS BROS., PROPRS.  
GENERAL REPAIRS AND SUPPLIES

AGENTS FOR "CADILLAC"  
108-112 CENTRAL AV



**The Pinellas Hardware Co.**  
**Phone 23-B We Sell Great Majestic Ranges 337** Central Avenue

ST. PETERSBURG DIRECTORY, 1914

449

**INFORMATION BUREAUS**

**Bass & Moore, Dunedin**

**Foster & Reynolds, 177 Central av**

**Gulfport Realty Co, e s Davis Blvd nr 1st st station, Gulfport**

**Phillips C E, 173 Central av**

**Tourist Information Bureau, 17 3d S**

**\*INSTALLMENT GOODS**

**Calhoun J N Furniture Co, 172 Central av**

**INSURANCE AGENTS**

**American Bank & Trust Co The, 342-344 Central av**

**Armistead & Fulton, 441 Central av**

**Blanc & White, 466 Central av**

**Davis W A, Clearwater**

**Dickens Realty Co, 258 Central av**

**Durant Charles, 411 Central av**

**Durrance J R, Tarpon Springs**

**Endicott Bros, 302 Central Natl Bank Bldg**

**Ennis Carl E, 313 Central Natl Bank Bldg**

**Farmer B J, 301 Central Natl Bank Bldg**

**Foley J G, 476 Central av**

**Foley & Ricker, Clearwater**

**Gulfport Realty Co, e s Davis Blvd nr 1st st station, Gulfport**

**Harrison & Baskin, Clearwater**

**Kilgore & Wood, Clearwater**

**Lander Mamie Mrs, 215 Central Natl Bank Bldg**

**Larson & Carter, 120 Central Natl Bank Bldg**

**Lemieu & Manchester, 8 St Petersburg Hdw Co Bldg**

**Lynch J P, 205 Central Natl Bank Bldg**

**McEwen R G, 341 Central av**

**McMullen M J & F, Largo**

**Meyer A B, 566 Central av**

**Seaman Myron D, 402-404 Home Security Bldg**

**Sheridan T J, Clearwater**

**Sullen P R, 325 Central av**

**Summers A D Mrs, Clearwater**

**Taggart R F, 414 Central av**

**Welsh Development Co The, 461 Central av**

**RIDGELY REALTY CO.**  
 227 CENTRAL AVENUE  
**High Grade Realty**  
 SPECIALISTS IN  
**PHONE 68**



**SMITZ**  
 NOT SMITH

**RELIABLE  
 REAL ESTATE  
 DEALER**

468 Central Avenue

# Red Cross Pharmacy

OUR LOCATION IS NO. 231 CENTRAL AVENUE, PHONE 29-B.  
EXCLUSIVE AGENTS FOR PENSLAR and DIKE LINE OF DRUGS

450

R. L. POLK & CO.'S

GIVEN TO YOUR FIRE INSURANCE  
BY AMERICAN BANK & TRUST COMPANY  
Nos. 342 and 344 Central Avenue

Special Attention

## INSURANCE COMPANIES—ACCIDENT

Florida Fire & Casualty Co, Myron D. Seaman Agt,  
402-404 Home Security Bldg

## INSURANCE COMPANIES—AUTOMOBILE

Aetna Insurance Co of Hartford Conn, B J Farmer  
Agt, 301 Central Natl Bank Bldg  
Florida Fire & Casualty Co, Myron D Seaman Agt,  
402-404 Home Security Bldg

## INSURANCE COMPANIES—BONDS

United States Fidelity & Guaranty Co of Balto Md,  
Carl E Ennis Agt, 313 Central Natl Bank Bldg

## INSURANCE COMPANIES—FIRE

American Insurance Co of Newark N J, The Welsh  
Development Co Agts, 461 Central av  
Atlantic National Fire Ins Co, Myron D Seaman Agt,  
402-404 Home Security Bldg  
British America Assurance Co of Toronto Can, J G  
Foley Agt, 476 Central av  
Citizens Ins Co of St Louis Mo, The American Bank  
& Trust Co Agts, 342 Central av  
Equitable Fire & Marine Ins Co of Providence R I,  
Foley & Ricker Agts, Clearwater  
Fireman's Fund Ins Co of San Francisco Cal, The  
American Bank & Trust Co Agts, 342 Central av  
Florida Fire & Casualty Co, Myron D Seaman Agt,  
402-404 Home Security Bldg  
Florida Fire & Casualty Co of Jacksonville, Gulfport  
Realty Co Agts, e s Davis Blvd nr 1st st station,  
Gulfport  
Georgia Home Ins Co of Columbus Ga, The Amer-  
ican Bank & Trust Co Agts, 342 Central av  
German Alliance Ins Co of New oYrk, J G Foley Agt,  
476 Central av  
German-American Ins Co of New York, B J Farmer  
Agt, 301 Central Natl Bank Bldg  
German-American Ins Co of New York, Foley &  
Ricker Agts, Clearwater

# SEE B. J. FARMER

FOR ANYTHING IN THE REAL ESTATE LINE

301 CENTRAL NATIONAL BANK BUILDING

# St. Petersburg Hardware Co. Agents Ford, Hudson and Paige Cars

ST. PETERSBURG DIRECTORY, 1914 451

- Glens Falls Insurance Co of Glens Falls N Y, B J Farmer Agt, 301 Central Natl Bank Bldg  
 Hanover Fire Ins Co of New York, The American Bank & Trust Co Agts, 342 Central av  
 Hartford Fire Ins Co of Hartford Conn, Charles Durant Agt., 411 Central av  
 Home Ins Co of New York, 411 Central av  
 Insurance Co of North America of Philadelphia Pa, B J Farmer Agt, 301 Central Natl Bank Bldg  
 Liverpool & London & Globe Ins Co of London Eng, J G Foley Agt, 476 Central av  
 London Assurance Corporation of London Eng, Mrs A D Summers Agt, Clearwater  
 London & Lancashire Fire Ins Co of Liverpool Eng, The American Bank & Trust Co Agts, 342 Central av  
 Milwaukee Mechanic's Ins Co of Milwaukee Wis, The American Bank & Trust Co Agts, 342 Central av  
 Milwaukee Mechanics Fire Insurance Co of Milwaukee Wis, Mrs A D Summers Agt, Clearwater  
 Niagara Fire Ins Co of New York, B J Farmer Agt, 301 Central Natl Bank Bldg  
 Niagara Fire Ins Co of New York, Foley & Ricker Agts, Clearwater  
 North British Mercantile Ins Co of London Eng, The American Bank & Trust Co Agts, 342 Central av  
 Northern Assurance Co of London Eng, The American Bank & Trust Co Agts, 342 Central av  
 Orient Fire Ins Co of Hartford Conn, J G Foley Agt, 476 Central av  
 Palatine Fire Ins Co of London Eng, Charles Durant Agt, 411 Central av  
 Phoenix Ins Co of Hartford Conn, The American Bank & Trust Co Agts, 342 Central av  
 Providence Washington Ins Co of Providence R I, Charles Durant Agt, 411 Central av  
 Queen Insurance Co of New York, J G Foley Agt, 476 Central av  
 Royal Exchange Assurance Co of London Eng, B J Farmer Agt, 301 Central Natl Bank Bldg

**LUMBER?** YES and ALL Building Material  
 St. Petersburg Novelty Works

**THE REAL ESTATE PEOPLE**  
**ARMISTEAD & FULTON**

441 CENTRAL AVENUE

PHONE 425

**D.W. BUDD & CO.** | **D R U G S**  
AGENTS EASTMAN KODAKS AND SUPPLIES | 327 Central Avenue  
Tel. 77

452

R. L. POLK & CO.'S

**"JOHNSON'S"** Tel 178-B  
265-7-9 Central Avenue.  
**The Only Exclusive Men's  
and Boys' Store in the City**

Royal Fire Ins Co of London Eng, Gulfport Realty  
Co Agts, e s Davis Blvd nr 1st st station, Gulfport  
Royal Insurance Co of Liverpool Eng, The American  
Bank & Trust Co Agts, 342 Central av  
Scottish Union & National Fire Ins Co of London  
Eng, J G Foley Agt, 476 Central av  
Security Ins Co of New Haven Conn, B J Farmer  
Agt, 301 Central Natl Bank Bldg  
Westchester Fire Ins Co of Westchester N Y, The  
American Bank & Trust Co Agts, 342 Central av

**INSURANCE COMPANIES—INDEMNITY**

Peninsular Casualty Co, 341 Central av  
Royal Indemnity Co of Liverpool Eng, The Amer-  
ican Bank & Trust Co Agts, 342 Central av

**INSURANCE COMPANIES—LIABILITY**

Massachusetts Bonding & Ins Co, B J Farmer Agt,  
301 Central Natl Bank Bldg

**INSURANCE COMPANIES—LIFE**

New York Life Ins Co of New York, Armistead &  
Fulton Agts, 441 Central av  
Prudential Insurance Co of America, Carl E Ennis  
Agt, 313 Central Natl Bank Bldg  
Southern Mutual Aid Assn, 325 Central av

**INSURANCE COMPANIES—TORNADO**

Aetna Insurance Co of Hartford Conn, B J Farmer  
Agt, 301 Central Natl Bank Bldg

**INVESTMENTS**

Home Security Co, Home Security Bldg  
Kithcart Realty Co, 519 Central av  
Miller Realty Co, 201 Central av  
Seaman Myron D, 402-404 Home Security Bldg  
Summer F T, 300-302 Home Security Bldg

**\*INVESTMENTS—REAL ESTATE**

Kithcart Realty Co, 519 Central av  
Miller Realty Co, 201 Central av

**Florida Electric & Machinery Co.**

ELECTRICAL ENGINEER, CONTRACTING AND GENERAL  
REPAIRING, ELECTRICAL SUPPLIES  
18 THIRD STREET, NORTH PHONE 507-B

# MILLER, The Land Man

201 Central Avenue Tel. 69 Detroit Annex

ST. PETERSBURG DIRECTORY, 1914

453

Mitchell "The Sand Man," 403 Central av  
St Petersburg Investment Co, 368 Central av  
Seaman Myron D, 402-4 Home Security Bldg

## \*ISLAND PROPERTIES

Hammock Bros, Clearwater  
Kithcart Realty Co, 519 Central av  
Miller Realty Co, 201 Central av

## JEWELERS

Allemand Admand, Tarpon Springs  
Driggers H A, 25 5th S  
Haines George B, 301 Central av  
Roan J B, 175 Central av  
Rogers A W, 265 Central av  
Siviter A E, 277 Central av  
Tilley S P, Clearwater  
Whitford J C, 249 Central av

## JUSTICES OF THE PEACE

Arnold Addison, 304 Central av  
Baggett J M, Tarpon Springs

## \*KODAKS

Budd D W & Co, 327 Central av

## \*KODAK SUPPLIES

Central Avenue Studio, 534 Central av

## \*LACES AND EMBROIDERIES

Norwood Arthur, 427-429 Central av

## \*LADIES' AND CHILDREN'S OUTFITTERS

Smith J B, 302 Central av

## \*LADIES' FURNISHINGS

Ladies' Emporium The, 406 Central av  
Merhige's Bazaar, 17 2d N  
Norwood Arthur, 427-429 Central av

**A. W. ROGERS** THE JEWELER  
265 CENTRAL AV.  
Diamonds, Jewelry, Silverware

**F. H. RICHARDSON**

"The Electrical Man"  
Phone 214-B  
30 FIFTH STREET, S.

**W. F. SMITH, Painter and Wall Paper Store**  
EVERYTHING FOR THE PAINTER AND DECORATOR  
418 CENTRAL AVENUE

# St. Petersburg Hardware Co.'s

**Garage and Salesroom**      2d Ave. S., near 3d St  
Automobile Repairing

454      R. L. POLK & CO.'S

### \*LADIES' OUTFITTERS

Ladies' Emporium The, 406 Central av  
Levy Phil, Clearwater

### LADIES' READY-TO-WEAR

Merhige's Bazaar, 17 2d N  
New York Store The, Clearwater  
Norwod Arthur, 427-429 Central av

### \*LADIES' TAILORS

Tocque's Dry Cleaners, 154 Central av

### LAND COMPANIES

Hammock Bros, Clearwater  
Kithcart Realty Co, 519 Central av  
Ridgely Realty Co, 227 Central av

### LANDS

Bass & Moore, Dunedin  
Foley J G, 476 Central av  
Foley & Ricker, Clearwater  
Gulfport Realty Co, e s Davis Blvd nr 1st station,  
Gulfport  
Hammock Bros, Clearwater  
Harrison & Baskin, Clearwater  
Kithcart Realty Co, 519 Central av  
Marshall & Brandon, Clearwater  
Miller Realty Co, 201 Central av  
Mitchell "The Sand Man," 403 Central av  
St Petersburg Investment Co, 368 Central av  
Seaman Myron D, 402-404 Home Security Bldg  
Smitz (Not Smith), 468 Central av  
Young S C, Dunedin

### LANGUAGE TEACHERS

Hoyt Clarine, Clearwater

### \*LATH AND SHINGLES

Lutz C L, 636 1st av S  
Mendenhall J J, Clearwater

# J. G. FOLEY

REAL ESTATE AND INSURANCE. AGT. MALLORY and GULF &  
SOUTHERN S. S. COMPANY      476 CENTRAL AVE.

# St. Petersburg Steam Laundry

EQUIPPED WITH LATEST MACHINES AND PRESSES  
109 THIRD STREET, SOUTH PHONE 55

ST. PETERSBURG DIRECTORY, 1914 455

St Petersburg Novelty Works, 101-105 7th S  
Pinellas Builders' Supply Co, 22 5th S

## LAUNDRIES

Cannon W N, Largo  
Chautauqua Home Laundry, 156 2d N  
Clearwater Steam Laundry, Clearwater  
Hen Lee, Clearwater  
Huie Willie, Tarpon Springs  
Ideal Hand Laundry, 121 3d S  
Lee Ching, 136 Central av  
Lee Wing, 118 Central av  
St Petersburg Steam Laundry, 109 3d S  
Towne's Tampa Steam Laundry, 18 S 2d  
Wald Charles, Tarpon Springs

## \*LEATHER GOODS

Rodd Charles E, 511 Central av

## \*LIGHTERING

Gracy Wm Capt, Yacht Nymph, Yacht Basin

## LIGHT AND POWER COMPANIES

St Petersburg Electric Light & Power Co, 368 Central av

## \*LIME, PLASTER AND CEMENT

Mendenhall J J, Clearwater  
St Petersburg Hardware Co, cor Central av and 3d  
Lutz C L, 636 1st av S  
McCrae W S & Son, 100 6th S  
St Petersburg Novelty Works, 101-105 7th S  
Pinellas Builders' Supply Co, 22 5th S

## LIVERY, FEED AND SALE STABLES

Clearwater Livery Co, Clearwater  
Cowsert J B, Tarpon Springs  
Crowley C G, Clearwater  
Hood Livery Co, Tarpon Springs  
Jackson & Turner, Largo  
Smith E I, Watterson av nr. Cleveland. Clearwater

# IDEAL LUMBER CO.

DEALERS IN ALL KINDS OF BUILDING MATERIAL  
CORNER NINTH STREET AND SECOND AVENUE, SOUTH

NORWOOD'S

Dry Goods and Notions  
427-429 Central Avenue  
Phone 3-B

**St. Petersburg Tailors and Dry Cleaners**  
17 THIRD STREET, N. TEL. 203  
FIRST-CLASS MERCHANT TAILORING

# If It's Investments, See Miller the Land Man

Tel. 69 201 Central Avenue Detroit Annex

456

R. L. POLK & CO.'S

## \*LOANS

- Armistead & Fulton, 441 Central av
- Boardman Paul R Realty Co, 300 Central av
- Childs Bros, 441 Central av
- Clark W L, 424 Central av
- Durant Charles, 411 Central av
- Farmer B J, 301 Central Natl Bank Bldg
- Foley J G, 476 Central av
- Gulfport Realty Co, e s Davis blvd, nr 1st st station, Gulfport
- Harrison & Baskin, Clearwater
- Kelsey & Blocker, 2 Am Bank & Trust Co Bldg
- Kithcart Realty Co, 519 Central av
- Mendenhall J J, Clearwater
- Miller Realty Co, 201 Central av
- Mitchell "The Sand Man," 403 Central av
- St Petersburg Pawn & Loan Office, 11 2d N
- Seaman Myron D, 402-404 Home Security Bldg
- Smitz (Not Smith), 468 Central av

## LOCKSMITHS

- Rodd Charles E, 511 Central av

## \*LUMBER—PINE AND CYPRESS

- Pinellas Builders' Supply Co, 22 5th S

## \*LUMBER—RETAIL

- Lutz C L, 636 1st av S
- St Petersburg Novelty Works, 101-105 7th S

## LUMBER MANUFACTURERS AND DEALERS

- Ideal Lumber Co, 919 2d av S
- Pinellas Builders' Supply Co, 22 5th S
- Roberts W A, 208 Central Natl Bank Bldg
- Tarpon Lumber Co, Tarpon Springs

## MACHINE SHOPS

- Avgerinos Andonias, Tarpon Springs
- Kaminis Arthur, Tarpon Springs
- Pteroudis & White, Tarpon Springs

# LEWIS GARAGE

THOMAS BROS., PROPRS.

GENERAL REPAIRS AND SUPPLIES

AGENTS FOR "CADILLAC"

108-112 CENTRAL AV



# The Pinellas Hardware Co.

Phone 23-B Fishing Tackle, Sporting Goods 337 Central Avenue

ST. PETERSBURG DIRECTORY, 1914

457

Ramm's Garage (Inc), 113-125 2d S  
Williams Garage, 3d S cor 3d av

## MACHINERY MANUFACTURERS

Skinner L B Mfg Co, Dunedin

## \*MANTELS AND TILE

St Petersburg Hardware Co, cor Central av and 3d

## \*MAPS

St Petersburg Blue Print Co, 476 Central av

## MARBLE & GRANITE WORKS

Harris S D & Co, 33 7th S

## \*MARINE ENGINES REPAIRED

Pteroudis & White, Tarpon Springs

## MARINE WAYS

Elbon's Machine Shop and Marine Ways, e s 3d S  
nr 10th av S

Powell R L, e s 3d S 1 s of 7th av

Marine Ways The, e s 3d S 2 s of 7th av

Scott H E, Tarpon Springs

## MARKET GARDENERS

Barnum & Dedrick, 9th N and 21st av  
Geiger W H, cor 16th N and 5th av N

## MASSAGE

Fountain of Youth Bath House, ft 3d av S

St Petersburg Treatment Rooms, cor 1st av N and 2d

## MATTRESS MAKERS

Booker J B, Clearwater

## MEAT MARKETS

Appleman The, 435 Central av

Big "4" Meat Market, Clearwater

Booth R J & Son, Clearwater

Bozeman Bros, 866 1st av S



**SMITZ**  
NOT SMITH

SALES AGENT FOR  
Manatee County  
PROPERTY  
468 Central Avenue

RIDGELY REALTY CO. SPECIALISTS IN  
227 CENTRAL AVENUE High Grade Realty PHONE 68

# RED CROSS PHARMACY

OUR GOODS ARE FRESH, FIRST-CLASS, THE MOST UP-TO-DATE DRUG STORE IN TOWN. DRUGS, PERFUMES, STATIONERY CIGARS, CIGARETTES, ETC.

458

R. L. POLK & CO.'S

CONSULT REAL ESTATE DEPARTMENT  
OF AMERICAN BANK & TRUST COMPANY  
Nos. 342 and 344 Central Avenue

## MEAT MARKETS—Cont'd

Duren A T & Sons, Largo  
Hibbs Fulton Market, 9 1st N  
Manhattan Market, 216 Central av  
\*Murphy Wm M, 109 9th S  
Neeld B C, 9 9th S  
New Cash Meat Markets, Tarpon Springs  
Reese L E, 424 Central av  
Reigel H W, Tarpon Springs  
Sakiotis John, Tarpon Springs  
Stroble Bros, 25 6th S  
Thompson's H C Sanitary Market, 228 Central av  
Turner J H, 433 7th av N  
Vasiliadis S S, Tarpon Springs  
Wells R J, Railroad av, Largo  
White Star Market, 37 9th N  
Youngblood S B, Tarpon Springs

## \*MECHANICAL ENGINEERS

Richardson F H, 30 5th S

## MEN'S FURNISHINGS

Branning Winston S, 316 Central av  
Childs B F & Co, 828 Central av  
Dent & English Co, 333 Central av  
Jackson J E, 107 Tarpon av W  
Johnson A L, 265 Central av  
Koutsourais Charles, Tarpon Springs  
Levy Phil, Clearwater  
Newsom, Bennett & Co, 306 Central av

## PHIL LEVY

*Clothier and Furnisher*

EVERYTHING READY-TO-WEAR

*Tel. Connection*

*Ft. Harrison Ave.*

*Next Door to Presbyterian Church*

**CLEARWATER, :: FLORIDA**

## LET B. J. FARMER

THE INSURANCE MAN WRITE YOUR INSURANCE  
301 CENTRAL NATIONAL BANK BUILDING

**FOR INVESTMENTS**

# St. Petersburg Hardware Co.

BUILDERS' HARDWARE, PAINTS, OILS, GLASS, SASH, DOORS  
AND BUILDING MATERIAL

ST. PETERSBURG DIRECTORY, 1914

459

New York Store The, Clearwater  
Norwood Arthur, 427-429 Central av  
Smith J B, 302 Central av

## \*MERCHANT TAILORS

(See also Tailors)

St Petersburg Tailors & Dry Cleaners, 17 3d N  
Tocque's Dry Cleaners, 154 Central av

## MILLINERY

Bradford T Co, 407 Central av  
Dempsey Margaret M F, 744 Central av  
Goodwin Allie, 346 Central av  
Jackson J E, 102 Tarpon av W  
Jones W H Mrs, 26 2d N  
Lovering H J Mrs, 410 Central av  
Newman Lula K Mrs, Clearwater  
Stearns Blanche C Mrs, Clearwater

## MONUMENTS

Harris S D Co, 33 7th S

## \*MOTORS AND DYNAMOS

Bozeman Electric & Machine Co, 866 1st av S

## \*MOTORS AND GENERATORS

Richardson F H, 30 5th S

## MOTORCYCLE REPAIRERS

Caruthers Cycle Co, 155 Central av  
McCan C W, 867 Central av

## \*MOTORCYCLE SUNDRIES

Caruthers Cycle Co, 155 Central av  
McCan C W, 867 Central av

## MOTORCYCLES

Caruthers Cycle Co, 155 Central av  
McCan C W, 867 Central av

# ARMISTEAD & FULTON

441 CENTRAL AVENUE. PHONE 425  
CITY AND SUBURBAN HOMES FARMS AND ORANGE GROVES  
AGENTS NEW YORK LIFE INSURANCE CO.

When You Need  
**LUMBER AND**  
Building Material  
St. Petersburg Novelty Works  
CALL THE

**D.W. BUDD & CO.**  
**REXALL REMEDIES**

**DRUGS**  
327 Central Avenue  
Tel. 77

460

R. L. POLK & CO'S

**"JOHNSON'S"**  
265-7-9 Central Avenue. Tel 178-B  
**Hart, Schaffner & Marx**  
**Clothing, Walk-Over Shoes**

**\*MOULDINGS**

Mendenhall J J, Clearwater

Smith W F Paint and Wall Paper Store, 418 Central  
av

**MOVING PICTURES**

Amuse-U Theatre, Clearwater

Orpheum Theatre, Tarpon Springs

Rex Theatre, 169 Central av

Royal Palm Theatre, 247 Central av

Star Theatre, 356 Central av

Wildwood Airdome, 533 Central av

**MUSIC TEACHERS**

Albaugh Iva I, Tarpon Springs

Allen Blanche W, Clearwater

Buhner Alice A Mrs, 341 Central av

Clark Imogene, 552 2d av S

Daiger Mary, Largo

Ermatinger Edith J, e s Davis blvd nr Disston av,  
Gulfport

Galbraith Mary J, 118 6th av N

Germaine Caro A Mrs, 341 Central av

Kendall J A, rr 230 5th av N

McRoberts Mary, w s Davis blvd nr Gulfport sta

Mora Carlo, 235 Central av

Perkins Gladys E, 708 13th N

Risk & Boteler, Clearwater

St Petersburg School of Music, 325 Central av

**MUSIC AND MUSICAL MERCHANDISE**

St Petersburg Hardware Co, cor Central av and 3d

**NEWSDEALERS**

West F C, 271 Central av

**NEWSPAPERS**

Clearwater News (Weekly), Clearwater

Evening Independent The, 4th S s w cor 1st av

Largo Sentinel (Weekly), Largo

**Florida Electric & Machinery Co.**

ELECTRICAL ENGINEER, CONTRACTING AND GENERAL  
REPAIRING, ELECTRICAL SUPPLIES  
18 THIRD STREET, NORTH

PHONE 507-B

# Acreage Our Hobby

Miller the Land Man Tel. 69 Detroit Annex

ST. PETERSBURG DIRECTORY, 1914

461

Progressive The (Weekly), E L Zimmerman Editor,  
Tarpon Springs

St Petersburg Independent The (Weekly), 4th S s w  
cor 1st av

St Petersburg Times (Daily and Weekly), 100-106  
3d S

Tarpon Leader, Tarpon Springs

## NOTARIES PUBLIC

Armistead W K, 441 Central av

Bell J D, 303-304 Central Natl Bank Bldg

Booth James, 402-404 Home Security Bldg

Cook A K, 201-202 Central Natl Bank Bldg

Curtis H A, 409 Central av

Dishman W M, 201-202 Central Natl Bank Bldg

Divine W F, City Hall

Ennis C E, 313 Central Natl Bank Bldg

Fenderson F E, 1 St Petersburg Hdw Co Bldg

Frazier Erasmus, 476 1st av N

Helmick Mae A Mrs, Tarpon Springs

Jones Murray, 402-404 Home Security Bldg

McRae Annie Mrs, 476 Central av

Millikin W J, 201 Central av

Moore M W, Dunedin

Padgett R H, Clearwater

Register J S, 107 Tarpon av W

Ridgely V N, 227 Central av

Shanton I A, 403 Central av

Smitz (Not Smith), 468 Central av

Taggart R F, 414 Central av

Wander Chas B F, 519 Central av

Webb S J, e s Davis blvd nr 1st st station, Gulfport

Welsh A R, 461 Central av

Welsh F B, 461 Central av

Wintersgill L M, e s Davis blvd nr 1st st station, Gulf-  
port

## NOTIONS

Ladies' Emporium The, 406 Central av

New York Store The, Clearwater

Norwood Arthur, 427-429 Central av

Smith J B, 302 Central av

**A. W. ROGERS** THE JEWELER  
265 CENTRAL AV.  
FINE ENGRAVING AND REPAIRING DEPARTMENT

**F. H. RICHARDSON**

“The Electrical Man”  
Phone 214-B  
30 FIFTH STREET, S.

# St. Petersburg Hardware Co.

FURNITURE, PIANOS AND VICTOR TALKING MACHINES  
"EVERYTHING TO FURNISH THE HOME"

462

R. L. POLK & CO.'S

**W. F. SMITH, Paint and Wall Paper Store**  
THE ONLY EXCLUSIVE STORE OF ITS KIND IN THE CITY 418 CENTRAL AVE.

## NOVELTIES AND SOUVENIRS

Gardner & Dinwoodie, 233 Central av  
Haines George B, 301 Central av  
Merhige's Bazaar, 17 2d N  
Thayer's Curio and China Hall, 233 Central av  
Ye Gift Shop, 353 Central av

## NOVELTY WORKS

Bayboro Novelty Works, cor 2d and 7th av S  
Mendenhall J J, Clearwater  
St Petersburg Novelty Works, 101-105 7th S

## NURSES

Babcock Emma J Mrs, 728 5th av N  
Beers Bertha C Mrs, 910 Baum av  
Calverley Sarah E, Clearwater  
Cowen Sarah B, 553 2d av S  
Devine Lela G, 157 1st av N  
German Linda Mrs, Clearwater  
German May, 103 3d av N  
Harris E A Mrs, 850 3d av S  
Birkbride Virginia, b 18 6th S  
Lee Mary Mrs, 150 2d av S  
Morris Mary, 228 5th av N  
Stevens Mary A, 10th av S bet 5th and 6th  
Sumner Annie G, 96 5th av N  
Wood Clara E, 157 1st av N

## \*OFFICE SUPPLIES

Calhoun J N Furniture Co, 172 Central av  
Ramsaur Co, 442 Central av

## OILS

Gulf Refining Co, w s 3d S 2 s of 7th av  
St Petersburg Hardware Co, cor Central av and 3d.  
Standard Oil Co, e s 3d S 3 s of 7th av (St P), Clearwater and Tarpon Springs

## OPTICIANS

Haskin Le Grand, 466 Central av

# J. G. FOLEY

REAL ESTATE AND INSURANCE. AGT. MALLORY and GULF & SOUTHERN S. S. COMPANY  
476 CENTRAL AVE.

# UP-TO-THE-MINUTE

ST. PETERSBURG STEAM LAUNDRY  
109 THIRD STREET, SOUTH PHONE 55

ST. PETERSBURG DIRECTORY, 1914 463

Millikin W J, 201 Central av  
Tilley R F, Clearwater

## \*ORANGE BOXES

Mendenhall J J Clearwater

## \*ORANGE GROVES

Armistead & Fulton, 441 Central av  
Bass & Moore, Dunedin  
Farmer B J, 301 Central Natl Bank Bldg  
Foley J G, 476 Central av  
Foley & Ricker, Clearwater  
Hamilton & Jones, Clearwater  
Hammock Bros, Clearwater  
Harrison & Baskin, Clearwater  
Kithcart Realty Co, 519 Central av  
McMullen Realty Co, Clearwater  
Marshall & Brandon, Clearwater  
Miller Realty Co, 201 Central av  
Mitchell "The Sand Man," 403 Central av  
Ridgely Realty Co, 227 Central av  
St Petersburg Investment Co, 368 Central av  
Seaman Myron D, 402-404 Home Security Bldg  
Smitz (Not Smith), 468 Central av  
Summers A D Mrs, Clearwater  
Sumner F T, 300-302 Home Security Bldg  
Young S C, Dunedin

## \*ORANGE PACKERS AND SHIPPERS

Mendenhall J J, Clearwater  
Mendenhall & Murrell, Clearwater  
Skinner L B, Dunedin

## ORIENTAL GOODS

Gorra & Maloof, 149 Central av  
Merhige's Bazaar, 17 2d N

## OSTEOPATHS

Baumgras G O, 203 Central Natl Bank Bldg  
Comstock Caroline V Dr, 100 4th S  
Ellis E Adelyn, 561 Central av

# IDEAL LUMBER CO.

DEALERS IN ALL KINDS OF BUILDING MATERIAL  
CORNER NINTH STREET AND SECOND AVENUE, SOUTH

# NORWOOD'S

Pinellas County's Largest Dry Goods Store  
LADIES' READY-TO-WEAR  
427-429 Central Avenue  
Phone 3-B

# You Had Better See Miller the Land Man

Tel. 69 201 Central Avenue Detroit Annex

464

R. L. POLK & CO.'S

## High Class Merchant Tailors

ST. PETERSBURG TAILORS & DRY CLEANERS  
17 THIRD STREET, N. TEL. 203

### OSTEOPATHS—Cont'd

Kemp Carl, 209 Central Natl Bank Bldg  
Miller Grace E, Clearwater  
Ryan Pearle M, Tarpon Springs  
Turner A R, 424 Central av and Clearwater Fla

### PAINTERS—HOUSE AND SIGN

Cox A O, Tarpon Springs  
Hamilton Bethel, Clearwater  
Lee A J, Clearwater  
Martin Bros, Clearwater  
Morrison S L, 222 9th N  
Morrison & Williams, 222 9th N  
Reese & Lancaster, 148 Central av  
Rogers Wm, 551 Central av  
Smith W F Paint and Wall Paper Store, 418 Central av

### PAINTS, OILS AND GLASS

Mendenhall J J, Clearwater  
Pinellas Hardware Co, 337 Central av  
St Petersburg Hardware Co, cor Central av and 3d  
St Petersburg Novelty Works, 101-105 7th S  
Smith W F Paint and Wall Paper Store, 418 Central av

### PALMETTO HAT MANUFACTURERS

Meloche Margaret Mrs, 100 1st av S

### \*PAPER HANGERS

Lee A J, Clearwater

### \*PENNANTS

Ramsaur Co, 442 Central av

### \*PHONOGRAPHS

St Petersburg Hardware Co, cor Central av and 3d  
Tarpon Springs Furniture Co, Tarpon Springs

### PHOTOGRAPHERS

Central Avenue Studio, 534 Central av  
England O P, Tarpon Springs

## LEWIS GARAGE

THOMAS BROS., PROPRS.

GENERAL REPAIRS AND SUPPLIES

AGENTS FOR "CADILLAC"

108-112 CENTRAL AV



# The Pinellas Hardware Co.

337 Central Avenue

EVERYTHING IN HARDWARE

Phone 23-B

ST. PETERSBURG DIRECTORY, 1914

465

Kirby W B, 424 Central av  
Lemire George, 131 Central av  
Rice Gladys Mrs, Tarpon Springs  
Risk W J, Clearwater  
Saclarides George, Tarpon Springs  
Sherman E F, 542 Central av  
Vandeventer & Son, 14 4th N  
White T P, Clearwater  
Willatowski E W, 200 2d av S  
Wofford A T, Church st, Largo

## PHOTOGRAPHERS' SUPPLIES

Central Avenue Studio, 534 Central av

## PHYSICIANS

Adolphus Gustavus, Clearwater  
Albaugh A P, Tarpon Springs  
Axline M H, 152 Central av  
Barker S J, Church st, Largo  
Belchel I J, Tarpon Springs  
Bowen J T, Clearwater  
Colettis Theophilus, Tarpon Springs  
Davidson J W, Largo  
Davis W M, 6 4th N  
Dewey Anna, 3 St Petersburg Hdw Co Bldg  
Dickerson L B, Clearwater  
Douglass J E, Tarpon Springs  
Farber C K, 233 4th N  
Field C H, Clearwater  
**Hargens C W, West Coast Inn**  
Hicks R A, 200-202 Home Security Bldg  
\*Hodges J C, Clearwater  
Hulbert C D, 14 4th N  
Hume J T, 235 Central av  
Kingsbury G C, Largo  
Knowlton R H, 304 Central av  
Lanier W T, Clearwater  
\*McIver S C, 112 10th S  
McQueen A B, Dunedin

RIDGELY REALTY CO.  
227 CENTRAL AVENUE  
SPECIALISTS IN  
High Grade Realty  
PHONE 68



**SMITZ**  
NOT SMITH

RELIABLE  
REAL ESTATE  
DEALER

468 Central Avenue

# Red Cross Pharmacy

PRESCRIPTION WORK IS OUR SPECIALTY. WE DELIVER  
PRESCRIPTIONS PROMPTLY. COME AND SEE US

466

R. L. POLK & CO,'S

BY THE REAL ESTATE DEPARTMENT  
OF AMERICAN BANK & TRUST COMPANY  
Nos. 342 and 344 Central Avenue  
**MONEY PLACED ON  
FIRST MORTGAGE FOR YOU**

## PHYSICIANS—Cont'd

Mallette E A, 3-4 Am Bank & Trust Co Bldg  
Peabody J D, 22 2d N  
Peppas A N, Tarpon Springs  
Rouse W O, 415 Central av  
Sholl J Rex, Hotel Sholl  
Welch H C, 312 Central av  
Wilcox F W, 15 4th N  
\*Williams C R, 212 9th S  
Wood Alvin J, 157 1st av

## PIANOS AND ORGANS

Fergusson W H, 17 5th S  
St Petersburg Hardware Co, cor Central av and 3d  
Robinson E L, 433 2d av N  
Wharmby James, 456 Central av

## PIANO TUNERS

Corliss J W, 434 8th av N

## \*PICTURE FRAMING

Smith W F Paint and Wall Paper Store, 418 Central  
av

## \*PLANING MILLS

Ideal Lumber Co, 919 2d av S  
Mendenhall J J, Clearwater  
St Petersburg Novelty Works, 100-105 7th S

## \*PLEASURE BOATS

Cusson A L, Bon Air av sta, Gulfport  
Gracy Wm Capt, Yacht Nymph, Yacht Basin

## PLUMBERS, STEAM AND GAS FITTERS

Arnau J J, 41 7th S  
Hewitt C W, 22 3d N  
Hill R C, Tarpon Springs  
Jamin & Jerkins, 263 Central av

# SEE B. J. FARMER

FOR ANYTHING IN THE REAL ESTATE LINE  
301 CENTRAL NATIONAL BANK BUILDING

# St. Petersburg Hardware Co. Agents Ford, Hudson and Paige Cars

ST. PETERSBURG DIRECTORY, 1914

467

## C. F. MOORE

Sanitary Plumbing, Steam, Hot  
Water and Gas Fitting

All work promptly attended to  
Estimates Cheerfully given on all Work

163 Central Ave.

Tel. 681

---

Moore C F, 163 Central av  
Paddon Wm F Jr & Co, 29 S 6th  
Stanley O A, Clearwater  
Summers A D, Clearwater  
Whitesell S A, Clearwater

### \*POOL ROOMS

Williams Jack, 200-202 Central av

### \*POSTCARDS

Curtis H A, 409 Central av  
McPherson & Dent, 243 Central av

### \*POULTRY AND GRAIN

Thompson's H C Sanitary Market, 228 Central av

### POULTRY—WHOLESALE

Parsons H R & Co, 250 1st av S

### \*POWER COMPANIES

St Petersburg Electric Light & Power Co, 368 Central av

### \*PRESCRIPTIONS

Budd D W & Co, 327 Central av

### PRINTERS—BOOK AND JOB

Advance Art Printery, 21 3d N  
Evening Independent The, 4th S s w cor 1st av  
Gregory T A, 258 Central av  
Progressive The, Tarpon Springs

---

### THE REAL ESTATE PEOPLE

## ARMISTEAD & FULTON

441 CENTRAL AVENUE

PHONE 425

26

**LUMBER?** YES and ALL Building Material  
St. Petersburg Novelty Works

**"JOHNSON'S"**  
265-7-9 Central Avenue. Tel 178-B  
**The Only Exclusive Men's  
and Boys' Store in the City**

**D. W. BUDD & CO.** | **D R U G S**  
AGENTS EASTMAN KODAKS AND SUPPLIES | 327 Central Avenue  
Tel. 77

468 R. L. POLK & CO.'S

**PRINTERS—BOOK AND JOB—Cont'd**  
Taylor Art Printing Works, 8th and 5th av S  
Times Publishing Co, 100-106 3d S

**PRIVATE SCHOOLS**  
Aikin Maude Mrs, 74 5th av N

**\*PRODUCE—RETAIL**  
Big "4" Meat Market, Clearwater

**PUBLIC STENOGRAPHERS**  
Beede Ruth, 300 Central av  
Helmick Mae A Mrs, Tarpon Springs  
Jordan Nell Mrs, 403 Central av  
McRae Annie Mrs, 476 Central av  
Slaughter Anna S Mrs, 201 Central av

**PUBLISHERS**  
Pierson W T, Tarpon Springs  
Zimmerman E L, Tarpon Springs

**RAILROADS**  
Atlantic Coast Line R R Co, n s 1st av S bet 2d  
and 3d  
Tampa & Gulf Coast R R Co, Tarpon Springs

**\*RACKET STORES**  
McPherson & Dent, 243 Central av

**REAL ESTATE**  
Allen J E, 201 Central Natl Bank Bldg  
Allen & Riggs, 555 Central av  
Alvord Donald, Clearwater  
American Bank & Trust Co The, 342-344 Central av  
Armistead & Fulton, 441 Central av  
Ashley R S, 263 Central av  
Bailey D F, 305 Central Natl Bank Bldg  
Barco Realty Co, Clearwater  
Barnes J W, Largo  
Bass & Moore, Dunedin  
Bayboro Investment Co, 301 Central Natl Bank Bldg

**Florida Electric & Machinery Co.**  
ELECTRICAL ENGINEER, CONTRACTING AND GENERAL  
REPAIRING, ELECTRICAL SUPPLIES  
18 THIRD STREET, NORTH PHONE 507-B

# MILLER, The Land Man

201 Central Avenue

Tel. 69

Detroit Annex

ST. PETERSBURG DIRECTORY, 1914

469

Blackburn W S, 338 Central av  
Blanc & White, 466 Central av  
Blanton J M, Clearwater  
Blocker J C, 325 Central av  
Boardman Paul R Realty Co, 300 Central av  
Brown J H, Clearwater  
Brunson-Dowell Land Co, 120 Central Natl Bank Bldg  
Central Land & Title Co, 368 Central av  
Childs Bros, 441 Central av  
City Realty Co, 519 Central av  
Coe & Ladd, 304 Central av  
Cole Rufus J, 167 Central av  
Conoley & Fletcher, Tarpon Springs  
Crystal Beach Co, 304 Central av  
**Curtis H A, 409 Central av**  
Dane P R, 265 Central av  
Decker Realty Co, Tarpon Springs  
Dickins Realty Co, 258 Central av  
Downey W S, 309 Central Natl Bank Bldg  
Duffy J J, 3 Am Bank & Trust Co Bldg  
Durrance J R, Tarpon Springs  
Endicott Bros, 302 Central Natl Bank Bldg  
**Farmer B J, 301 Central Natl Bank Bldg**  
Fenderson & Son, 1 St Petersburg Hdw Co Bldg  
Fisher A W, 414 Home Security Bldg  
**Foley J G, 476 Central av**  
**Foley & Ricker, Clearwater**  
Frazier M E, 14 St Petersburg Hdw Co Bldg  
Fuller C P, 441 Central av  
**Fuller H Walter, 368 Central av**  
Goetz V S, 164 Central av  
Goodwin V R, 346 Central av  
Gulfport Realty Co e s Davis blvd nr 1st st station, Gulfport  
Hall C R, 14 S 4th  
Hallett Co, 21 2d N  
Hamilton & Dickey, 511 Central av  
**Hamilton & Jones, Clearwater**  
**Hammock Bros, Clearwater**  
**Harrison & Baskin, Clearwater**

**F. H. RICHARDSON**

“The Electrical Man”  
Phone 214-B  
30 FIFTH STREET, S.

**A. W. ROGERS** THE JEWELER  
265 CENTRAL AV.  
Diamonds, Jewelry, Silverware

# St. Petersburg Hardware Co.'s

Garage and Salesroom

2d Ave. S., near 3d St  
Automobile Repairing

470

R. L. POLK & CO.'S

## REAL ESTATE—Cont'd

Hayward H E, 470 Central av  
Heagle Chauncey, 4th av, Pass-a-Grille  
Holmes G F, Clearwater  
Hughes W R, 441 Central av  
John's Pass Realty Co, 368 Central av  
Johnson S T & Son, Largo  
Jones W A, 304 Central av  
Kelley & Bunting, 213 Home Security Bldg  
Kelsey & Blocker, 2 Am Bank & Trust Co Bldg  
Kennedy F R, 402 Home Security Bldg  
Kennedy & Browning, Tarpon Springs  
Key Sadie E Mrs, 131 Central av  
Kilgore & Wood, Clearwater  
Kithcart Realty Co, 519 Central av  
Lemieu Realty Co, 8 St Petersburg Hdw Co Bldg  
Larson & Carter, 120 Central Natl Bank Bldg  
Longley N H, 263 Central av  
Lynch J P, 205 Central Natl Bank Bldg  
McCutcheon & Furen, 518 Central av  
McMullen Realty Co, Clearwater  
Maddux Annie Mrs, 303 Central Natl Bank Bldg.  
Marshall & Brandon, Clearwater  
Meehan T P & Co, 400 Home Security Bldg  
Meyer A B, 566 Central av  
Miller P L, 117 3d S  
Miller Realty Co, 201 Central av  
Millikin W J, 201 Central av  
Mitchell "The Sand Man," 403 Central av  
Moody & Blowers, 315 Central Natl Bank Bldg  
Moody E N, 9th N bey limits  
Mohr M C, 201 Central av  
Mullins A T & Co, 11-12 St Petersburg Hdw Co Bldg  
Neimyer & Walker, 277 Central av  
Phillips C E, 173 Central av  
Rider F L, 305 Central Natl Bank Bldg  
Ridgely Realty Co, 227 Central av  
Robinson Bros, 448 Central av  
Sabal Palm Land Co, 413 Home Security Bldg  
St Petersburg Investment Co, 368 Central av  
Seaman Myron D, 402-404 Home Security Bldg

**W. F. SMITH, Paint and Wall Paper Store**  
EVERYTHING FOR THE PAINTER AND DECORATOR  
418 CENTRAL AVENUE

## J. G. FOLEY

REAL ESTATE AND INSURANCE. AGT. MALLORY and GULF &  
SOUTHERN S. S. COMPANY 476 CENTRAL AVE.

# St. Petersburg Steam Laundry

EQUIPPED WITH LATEST MACHINES AND PRESSES  
109 THIRD STREET, SOUTH PHONE 55

ST. PETERSBURG DIRECTORY, 1914

471

Shanton I A, 403 Central av  
Shore Acre Land Co, 413 Home Security Bldg  
Sims C J Realty Co, 328 Central av  
**Smitz (Not Smith), 468 Central av**  
Snell & Hamlett, 10 St Petersburg Hdw Co Bldg  
Stillwagon L A, 213 Central Natl Bank Bldg  
**Summers A D Mrs, Clearwater**  
**Sumner F T, 300-302 Home Security Bldg**  
Sumner R H, 1 Am Bank & Trust Co Bldg  
Sykes & Tarvin, 338 Central av  
Taggart R F, 414 Central av  
Thomas R H, 215 Central Natl Bank Bldg  
Thresher G M, 304 Central av  
Tooke H E, Clearwater  
Walsingham W A, 210 Central Natl Bank Bldg  
**Welsh Development Co The, 461 Central av and Tarpon Springs Fla**  
Whitted Realty Co, 216 Central Natl Bank Bldg  
Wood E M, 304 Central av  
Young S C, Dunedin

## RENTAL AGENTS

Armistead & Fulton, 441 Central av  
Bass & Moore, Dunedin  
Billman D E, 403 Central av  
Boardman Paul R Realty Co, 300 Central av  
Hamilton & Jones, Clearwater  
Hammock Bros, Clearwater  
Harrison & Baskin, Clearwater  
Jones E C, 258 Central av  
Kelsey & Blocker, 2 Am Bank & Trust Co Bldg  
Kithcart Realty Co, 519 Central av  
Mitchell "The Sand Man," 403 Central av  
Ridgely Realty Co, 227 Central av  
St Petersburg Investment Co, 368 Central av  
Smitz (Not Smith), 468 Central av  
Sumner F T, 300-302 Home Security Bldg  
Young S C, Dunedin

# IDEAL LUMBER CO.

DEALERS IN ALL KINDS OF BUILDING MATERIAL  
CORNER NINTH STREET AND SECOND AVENUE, SOUTH

**NORWOOD'S**  
Dry Goods and Notions  
427-429 Central Avenue  
Phone 3-B

**St. Petersburg Tailors and Dry Cleaners**  
**FIRST-CLASS MERCHANT TAILORING**  
**17 THIRD STREET, N. TEL. 203**

**If It's Investments, See Miller the Land Man**  
**Tel. 69 201 Central Avenue Detroit Annex**

472 R. L. POLK & CO.'S

**RESTAURANTS**

- Belcher & Murrah, 150 Central av
- Benfield J W, Buckeye Inn, 6th av, Pass-a-Grille
- Chester R W, 258 Central av
- Daylight Restaurant, Clearwater
- \*Fisher Lemuel, 105 9th S
- \*Fisher Shiloh, 1076 1st av S
- Florina Tea Room, s w cor Central av and 5th
- \*Holman A H, Tarpon Springs
- MacDonald Andrew, 20 9th S
- Mexis Constantine, 332 Central av
- \*Mitchell J R, 1009 2d av N
- Murrah T H, 1 Electric Docks
- New York Restaurant, Tarpon Springs
- Northern Tea Room and Restaurant, 260 1st av N
- Pines Dining Room The, 127 1st av N
- Riley Bros, 248 Central av
- St Petersburg Victualling Co, 137 2d N
- Saraes Andrew, Tarpon Springs
- Seminole Cafe, 222 Central av
- Tanquary Wm M, 157 Central av
- Valmas Antonias, Tarpon Springs
- Vasiliou & Keriakos, Tarpon Springs
- Wilson Fred, Clearwater
- Winans & Mulhern, 419 Central av
- Wool Barnett, Tarpon Springs
- \*Wright Wm, 101 9th S

**\*REXALL REMEDIES**

Budd D W & Co, 327 Central av

**\*ROOFING**

St Petersburg Novelty Works, 101-105 7th S

**\*ROOFING—ALL KINDS**

Mendenhall J J, Clearwater

**ROOFING—GENERAL**

- St Petersburg Hardware Co, cor Central av and 3d
- Lutz C L, 636 1st av S
- Pinellas Builders' Supply Co, 22 5th S

**LEWIS GARAGE**

THOMAS BROS., PROPRS. AGENTS FOR "CADILLAC"  
 GENERAL REPAIRS AND SUPPLIES 108-112 CENTRAL AV



**The Pinellas Hardware Co.**  
 Phone 23-B Fishing Tackle, Sporting Goods 337 Central Avenue

ST. PETERSBURG DIRECTORY, 1914 473

**\*ROOFING PAPER**

Lutz C L, 636 1st av S

**\*ROOFING—TIN, COPPER AND IRON**

Pinellas Builders' Supply Co, 22 5th S

**\*RUGS AND MATTINGS**

Calhoun J N Furniture Co, 172 Central av  
 Gulf Coast Furniture Co, Clearwater  
 St Petersburg Hardware Co, cor Central av and 3d  
 McPherson & Dent, 243 Central av  
 Northrup Furniture Co The, 30 3d N

**\*SAFETY DEPOSIT BOXES**

Americacn Bank & Trust Co The, 342-344 Central av  
 Central National Bank, 400-402 Central av

**\*SAFETY DEPOSIT VAULTS**

Florida Bank & Trust Co, 480-484 Central av

**\*SAND AND GRAVEL**

Pinellas Builders' Supply Co, 22 5th S

**SANITARIUMS**

St Petersburg Treatment Rooms, cor 1st av N and 2d

**SASH, DOORS AND BLINDS**

Ideal Lumber Co, 919 2d av S  
 Mendenhall J J, Clearwater  
 Pinellas Builders' Supply Co, 22 5th S  
 St Petersburg Hardware Co, cor Central av and 3d  
 St Petersburg Novelty Works, 101-105 7th S

**SAW FILERS**

La Bree G A, 116 Central av

**\*SCHOOL BOOKS**

Ramsauer Co, 442 Central av



**SMITZ**  
 NOT SMITH

SALES AGENT FOR  
 Manatee County  
**PROPERTY**  
 468 Central Avenue

**RIDGELY REALTY CO.**  
 227 CENTRAL AVENUE  
**High Grade Realty**  
 SPECIALISTS IN  
**PHONE 68**

# RED CROSS PHARMACY

OUR GOODS ARE FRESH, FIRST-CLASS, THE MOST UP-TO-DATE DRUG STORE IN TOWN. DRUGS, PERFUMES, STATIONERY CIGARS, CIGARETTES, ETC.

474

R. L. POLK & CO.'S

## SECOND HAND GOODS

Drum E M, 128 Central av  
Wilhelm & Mangold, 160 Central av

## SEEDS

Stanley & Ramm, 210 1st av S

## \*SEWER PIPE

Pinellas Builders' Supply Co, 22 5th S  
St Petersburg Hardware Co, cor Central av and 3d

## SEWING MACHINES

Haliczer Benj, 652 Central av  
St Petersburg Hardware Co, cor Central av and 3d  
Tarpon Springs Furniture Co, Tarpon Springs

## \*SHINGLES AND LATH

Ideal Lumber Co, 919 2d av S  
Mendenhall J J, Clearwater  
Pinellas Builders' Supply Co, 22 5th S

## \*SHINGLES—ALL KINDS

Lutz C L, 636 1st av S  
St Petersburg Novelty Works, 101-105 7th S

## SHIP CHANDLERS

Diamandies John, Tarpon Springs  
United Divers' Supply Co, Tarpon Springs

## SHOES

Branning Winston S, 316 Central av  
Dent & English Co, 333 Central av  
Duckworth E G & Co, 452 Central av  
Goodwin C P, 346 Central av  
Johnson A L, 265 Central av  
Ladies' Emporium The, 406 Central av  
New York Store The, Clearwater  
Norwood Arthur, 427-429 Central av  
Smith J B, 302 Central av

# LET B. J. FARMER

THE INSURANCE MAN WRITE YOUR INSURANCE  
301 CENTRAL NATIONAL BANK BUILDING

**FOR INVESTMENTS**  
CONSULT REAL ESTATE DEPARTMENT  
OF AMERICAN BANK & TRUST COMPANY  
Nos. 342 and 344 Central Avenue

# St. Petersburg Hardware Co.

BUILDERS' HARDWARE, PAINTS, OILS, GLASS, SASH, DOORS  
AND BUILDING MATERIAL

ST. PETERSBURG DIRECTORY, 1914

475

## SHOEMAKERS

Athanasίου Athanasios, Tarpon Springs  
Baikos Anthony, Tarpon Springs  
\*Gyles Marcellus, 120 9th S  
Kelley's Shoe Shop, 137 Central av  
Kelley T G & Son, 137 Central av  
Lake Frank, Tarpon Springs  
Papafaklis Vasile, Tarpon Springs  
Say Albert, 124 Central av  
\*Smith A S, 29 3d N  
Sutter J P, Clearwater

## \*SIGNS—ELECTRIC

Richardson F H, 30 5th S

## \*SIGN WRITERS

Reese & Lancaster, 148 Central av  
Smith W F Paint and Wall Paper Store, 418 Central av

## \*SILVERWARE

Pinellas Hardware Co, 337 Central av  
Rogers A W, 265 Central av  
St Petersburg Hardware Co, cor Central av and 3d

## \*SOUVENIRS

Curtis H A, 409 Central av  
Ramsaur Co, 442 Central av  
Stewart R R, Clearwater  
Ye Gift Shop, 353 Central av

## \*SPECIALTY MANUFACTURERS

St Petersburg Specialty Co, Bayboro Harbor

## SPONGE DEALERS

Cheyney J K, Tarpon Springs  
Davis D & Son, Tarpon Springs  
Emmanuel G M, Tarpon Springs  
Greek-American Sponge Co, Tarpon Springs  
Isaacs A & Co, Tarpon Springs  
Kefalas C A & Co, Tarpon Springs

# ARMISTEAD & FULTON

441 CENTRAL AVENUE. PHONE 425  
CITY AND SUBURBAN HOMES FARMS AND ORANGE GROVES  
AGENTS NEW YORK LIFE INSURANCE CO.

When You Need  
LUMBER AND  
Building Material  
St. Petersburg Novelty Works  
CALL THE

**D.W. BUDD & CO.**  
**REXALL REMEDIES**

**DRUGS**  
327 Central Avenue  
Tel. 77

476

R. L. POLK & CO.'S

**Hart, Schaffner & Marx**  
**Clothing, Walk-Over Shoes**

**SPONGE DEALERS—Cont'd**

Lasker & Bernstein, Tarpon Springs  
Leousi Clonney & Co, Tarpon Springs  
Macrinaris & Co, Tarpon Springs  
National Sponge & Chamois Co, Tarpon Springs  
Pepinas Morfupos, Tarpon Springs  
Rhodes J H & Co, Tarpon Springs  
Skleris J P, Tarpon Springs  
Tulumaris C G, Tarpon Springs  
Vouvalis N & Co, Tarpon Springs  
Yeaneskis Mike, Tarpon Springs

**\*SPORTING GOODS**

McCan Charles W, 867 Central av  
Pinellas Hardware Co, 337 Central av  
St Petersburg Hardware Co, cor Central av and 3d

**STATIONERY**

Ramsaur Co, 442 Central av  
Red Cross Pharmacy, 231 Central av  
West Drug Co, Tarpon Springs  
Ye Gift Shop, 353 Central av

**\*STEAM FITTERS**

Moore C F, 163 Central av

**\*STEAMSHIP AGENTS**

Foley J G, 476 Central av

**\*STEEL CEILINGS**

Pinellas Builders' Supply Co, 22 5th S  
St Petersburg Hardware Co, cor Central av and 3d

**STOVES AND RANGES**

Calhoun J N Furniture Co, 172 Central av  
Gulf Coast Furniture Co, Clearwater  
Northrup Furniture Co The, 30 3d N  
St Petersburg Hardware Co, cor Central av and 3d  
Pinellas Hardware Co, 337 Central av

**Florida Electric & Machinery Co.**

ELECTRICAL ENGINEER, CONTRACTING AND GENERAL  
REPAIRING, ELECTRICAL SUPPLIES

18 THIRD STREET, NORTH

PHONE 507-B

**"JOHNSON'S"**  
265-7-9 Central Avenue. Tel 178-B

# Acreage Our Hobby

Miller the Land Man Tel. 69 Detroit Annex

ST. PETERSBURG DIRECTORY, 1914

477

## STREET RAILWAYS

St Petersburg & Gulf Ry Co, 368 Central av

### \*SUB-DIVISIONS

Harbor Oaks, Donald Alvord Propr, Clearwater

### \*SUBURBAN PROPERTY

Armistead & Fulton, 441 Central av  
Boardman Paul R Realty Co, 300 Central av  
Kelsey & Blocker, 2 Am Bank & Trust Co Bldg  
Millikin W J, 201 Central av

### \*SUIT CASES

Branning Winston S, 316 Central av  
Rodd Charles E, 511 Central av

### \*SUNSHINE CRACKERS

Hickson's Grocery, 638 4th N cor 7th av

### \*SURETY BONDS

Fennis Carl E, 313 Central Natl Bank Bldg

\*SWEEPING COMPOUND MANUFACTURERS  
St Petersburg Specialty Co, Bayboro Harbor

## TAILORS

Aunspaugh & Hart, Clearwater  
\*Baker W H, Gulf av, Pass-A-Grille  
Barron S P, Railroad av, Largo  
Beckett E H, Tarpon Springs  
Calomiros Michael, Tarpon Springs  
Childs B F & Co, 828 Central av  
Duffy R J, 174 Central av  
\*Gibson W E, Clearwater  
Hatjigion John, Tarpon Springs  
\*Johnson Frank, Tarpon Springs  
\*Martin Boston, Tarpon Springs  
Mastranastassis Nicholas, Tarpon Springs  
\*Nicks & Harvey, 107 9th S  
St Petersburg Tailors & Dry Cleaners, 17 3d N  
\*Smith A S, 29 2d N

**A. W. ROGERS** THE JEWELER  
265 CENTRAL AV.  
FINE ENGRAVING AND REPAIRING DEPARTMENT

**F. H. RICHARDSON**

Phone 214-B

30 FIFTH STREET, S.

*"The Electrical Man"*

# St. Petersburg Hardware Co.

FURNITURE, PIANOS AND VICTOR TALKING MACHINES  
"EVERYTHING TO FURNISH THE HOME"

478

R. L. POLK & CO.'S

## TAILORS—Cont'd

White J R, 202 Central av  
White-Palmer Co, 24 3d N

## \*TALKING MACHINES

Northrup Furniture Co The, 30 3d N

## TEA ROOMS

Northern Tea Room and Restaurant, 260 1st av N

## TELEGRAPH AND TELEPHONE COMPANIES

Peninsular Telephone Co, Clearwater, Church st,  
Largo and Tarpon Springs  
West Coast Telephone Co, 1st av S 1 w of 3d  
Western Union Telegraph Co, 13 S 4th, Clearwater  
and Tarpon Springs

## THEATRES

Plaza Theatre, s w cor Central av and 5th

## \*TILE ROOFING

Pinellas Builders' Supply Co, 22 5th S

## \*TIN AND GRANITE WARE

St Petersburg Hardware Co, cor Central av and 3d

## TINSMITHS

Churchill C W & Son, 146 Central av

## TIRE REPAIRERS

Gates C A, 130 Central av

## \*TIRES

McCan C W, 867 Central av

## \*TOILET ARTICLES

Budd D W & Co, 327 Central av

# J. G. FOLEY

REAL ESTATE AND INSURANCE. AGT. MALLORY and GULF &  
SOUTHERN S. S. COMPANY 476 CENTRAL AVE.

W. F. SMITH, Paint and Wall Paper Store  
THE ONLY EXCLUSIVE STORE OF ITS KIND IN THE CITY  
418 CENTRAL AVE.

# UP-TO-THE-MINUTE

ST. PETERSBURG STEAM LAUNDRY  
109 THIRD STREET, SOUTH PHONE 55

ST. PETERSBURG DIRECTORY, 1914 479

Red Cross Pharmacy, 231 Central av  
West Drug Co, Tarpon Springs

## \*TOW BOATS

Gracy Wm Capt, Yacht Nymph, Yacht Basin

## TRANSFER COMPANIES

Blocker Transfer Co, 18 2d S  
Hood Livery Co, Tarpon Springs

## TRANSPORTATION LINES

Favorite Line Steamers, 368 Central av

## TRANSFER COMPANIES

St Petersburg Transportation Co, 368 Central av  
Tampa-Sarasota Transportation Co, City Dock

## \*TRUCK LANDS

Young S C, Dunedin

## \*TRUNKS AND VALISES

Calhoun J N Furniture Co, 172 Central av  
Rodd Charles E, 511 Central av

## \*TRUNKS AND BAGS

St Petersburg Hardware Co, cor Central av and 3d

## \*TRUST COMPANIES

American Bank & Trust Co The, 342-344 Central av  
Florida Bank & Trust Co, 480-484 Central av

## TURPENTINE OPERATORS

Ulmer M W, Largo

## TYPEWRITERS

Hart W G, Clearwater  
Smith L C & Bros, 442 Central av

# IDEAL LUMBER CO.

DEALERS IN ALL KINDS OF BUILDING MATERIAL  
CORNER NINTH STREET AND SECOND AVENUE, SOUTH

# NORWOOD'S

Pinellas County's Largest Dry Goods Store  
LADIES' READY-TO-WEAR  
427-429 Central Avenue  
Phone 3-B

**You Had Better See Miller the Land Man**

Tel. 69 201 Central Avenue Detroit Annex

480

R. L. POLK & CO.'S

**High Class Merchant Tailors**  
ST. PETERSBURG TAILORS & DRY CLEANERS  
17 THIRD STREET. N. TEL. 203

**S. D. Harris,** UNDERTAKER and EMBALMER

LADY ATTENDANT

Free Chapel Prompt Attention Day or Night

AMBULANCE SERVICE

674 Central Ave. Phone 46

**UNDERTAKERS**

Armstrong Wm F, 13 1st N  
Harris S D, 674 Central av  
Vinson L D, Tarpon Springs

**VARIETY STORES**

Houser D E, 14 S 9th

**\*VARNISH**

Smith W F Paint and Wall Paper Co, 418 Central av

**\*VEGETABLES**

Hickson's Grocery, 638 4th N cor 7th av

**VETERINARY SURGEONS**

Tanner W J, 415 Central av

**WAGON MAKERS**

Binnie H R, 250 1st av N  
Bozeman Bros, 866 1st av S

**WALL PAPER**

St Petersburg Hardware Co, cor Central av and 3d  
Smith W F Paint and Wall Paper Co, 418 Central av

**WATCHMAKERS**

Rice M I, Tarpon Springs  
Rogers A W, 265 Central av

**LEWIS GARAGE**

THOMAS BROS., PROPRS.  
GENERAL REPAIRS AND SUPPLIES

AGENTS FOR "CADILLAC"  
108-112 CENTRAL AV



# The Pinellas Hardware Co.

337 Central  
Avenue

**EVERYTHING IN HARDWARE**

Phone 23-B

ST. PETERSBURG DIRECTORY, 1914

481

## WATCHES, CLOCKS AND JEWELRY

Haines George B, 301 Central av

Rogers A W, 265 Central av

## \*WEST COAST TOWN LOTS

Kithcart Realty Co, 519 Central av

Miller Realty Co, 201 Central av

Seaman Myron D, 402-404 Home Security Bldg

## \*WINDOW SHADES

Northrup Furniture Co The, 30 3d N

Smith W F Paint and Wall Paper Store, 418 Central  
av

## \*WIRING—ELECTRICAL

Bozeman Electric & Machine Co 866 1st av S

Richardson F H, 30 5th S

**RIDGELY REALTY CO.**  
227 CENTRAL AVENUE  
SPECIALISTS IN  
High Grade Realty  
PHONE 68



**SMITZ**  
NOT SMITH

**RELIABLE  
REAL ESTATE  
DEALER**

468 Central Avenue

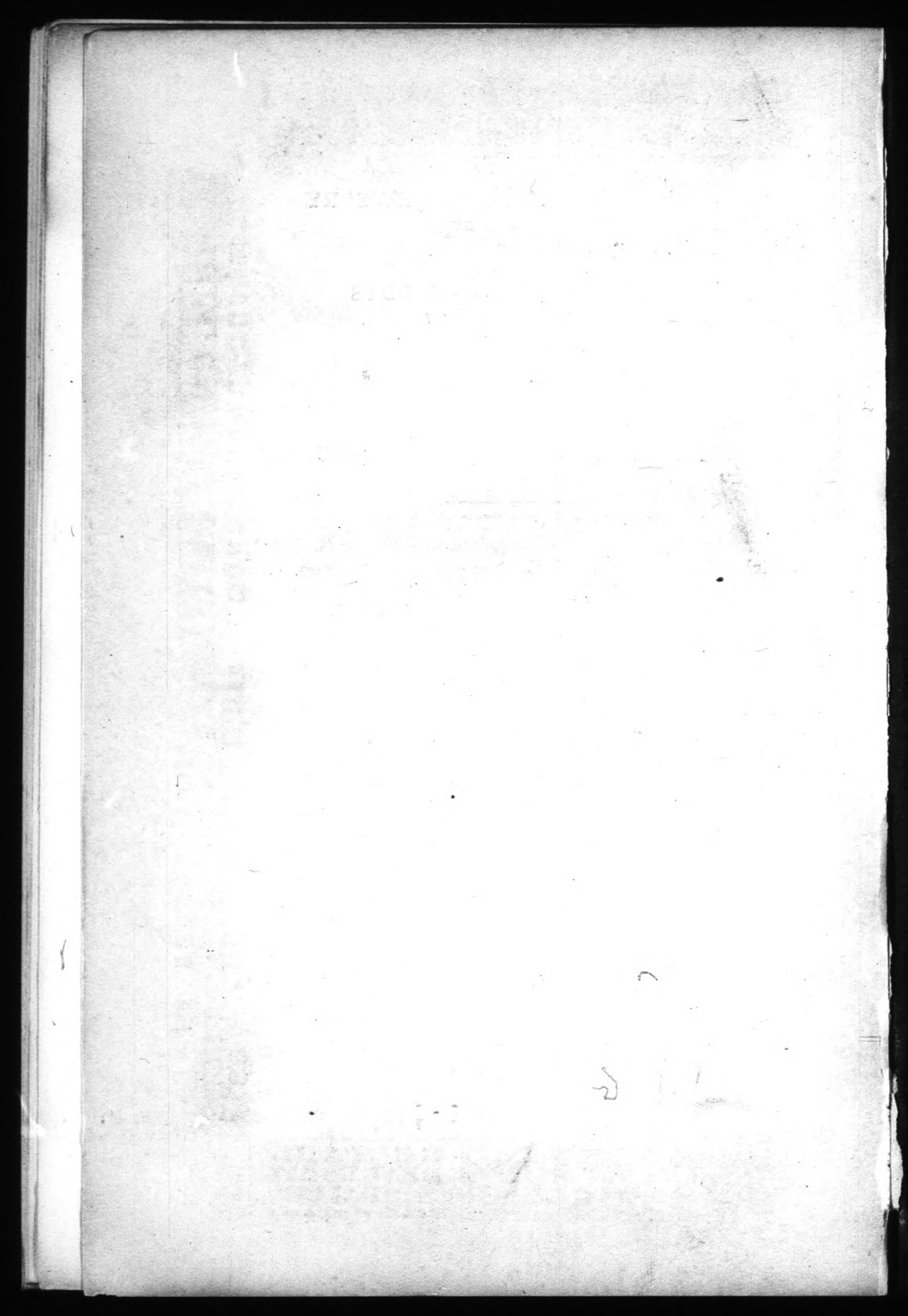

**J. Bruce Smith**  
**The Busy Corner**  
*THERE'S A REASON*

**Dry Goods, Notions, Gents' Furnishings**

**SHOES FOR THE WHOLE FAMILY**

**Ladies' and Children's Outfitters**

Phone 88-B : : : Third St. and Central Ave.

**We Furnish**  
**UP-TO-DATE LISTS**

**ANY BUSINESS OR PROFESSION**

**We Address Envelopes and Mail Circulars**

**R. L. Polk & Company**

**Jacksonville      Detroit      Chicago**

# Bozeman Bros.

DEALERS IN

## Fancy and Staple Groceries

### Fresh Meats, Fish and Oysters

PROPRIETORS OF

### Latest Improved Sanitary Ice Cream Factory :: ::

866 1st AVE. S.

PHONE 510

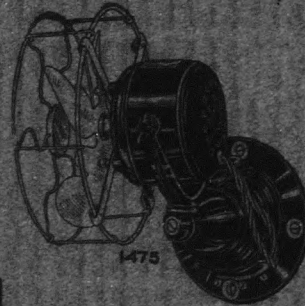
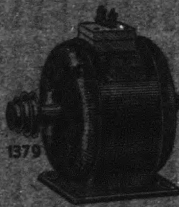

## Bozeman ELECTRIC and MACHINE CO.

Dealers in, Installers and Distributors  
of everything Electrical

No Job too Large or too Small

All Work Guaranteed

866 1st AVE. S.

PHONE 510