

UC-NRLF



QB 353 999

SCULPTURES







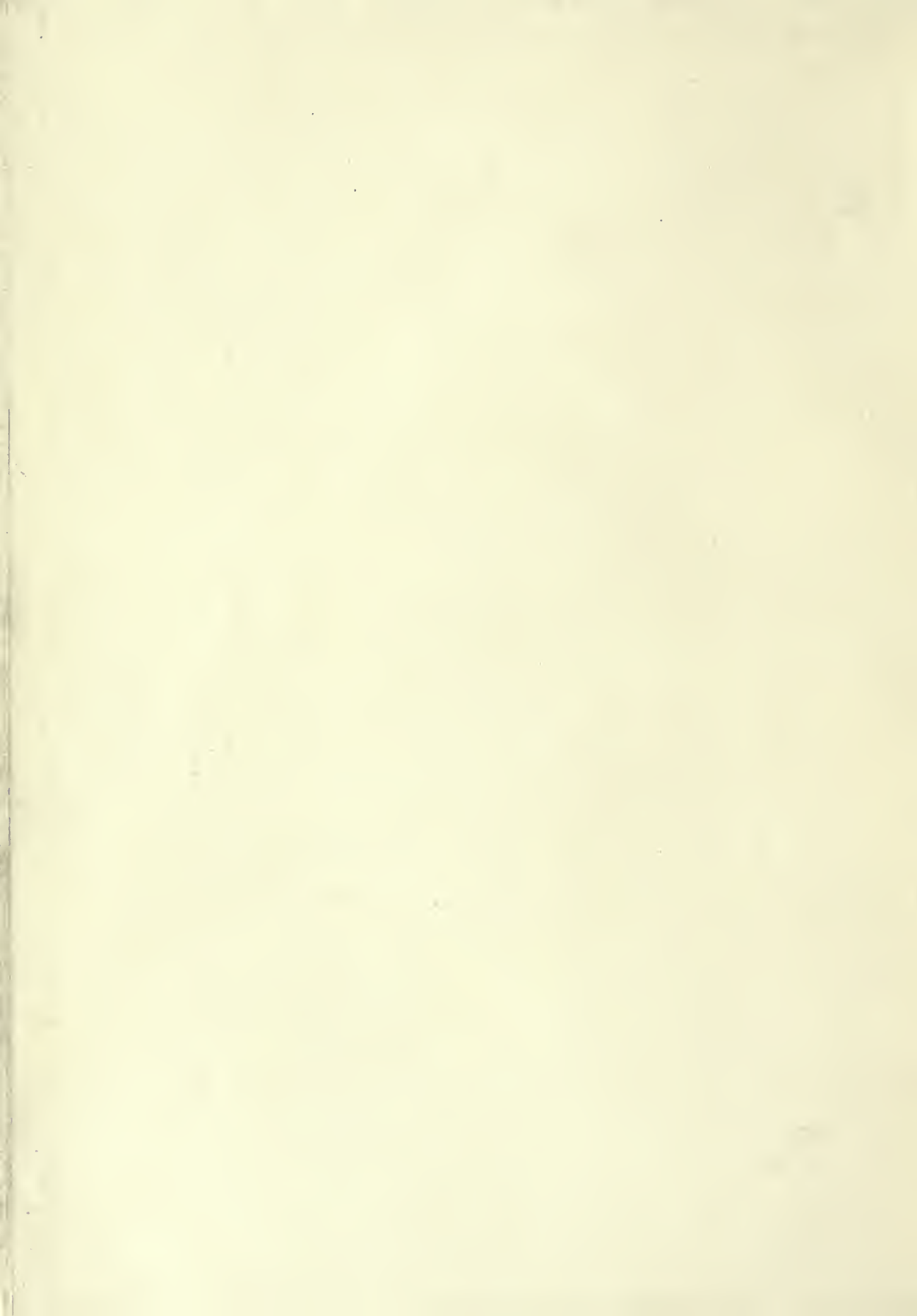

SCULPTURES

FROM

"ACADEMY ARCHITECTURE," 1904-1908.

A COLLECTION OF ALL THE SCULPTURES
PUBLISHED IN VOLS. 25-34 OF
"ACADEMY ARCHITECTURE."

EDITED BY

ALEX. KOCH, ARCHITECT,

MEMBRE HONORAIRE DE LA SOCIÉTÉ DES PEINTRES ET SCULPTEURS SUISSE.

BY SPECIAL PERMISSION.

COPYRIGHT IN EVERY CASE STRICTLY RESERVED.

PUBLISHED AT "ACADEMY ARCHITECTURE,"
58 THEOBALD'S ROAD, LONDON, W.C.
—
1908.



Digitized by the Internet Archive
in 2007 with funding from
Microsoft Corporation

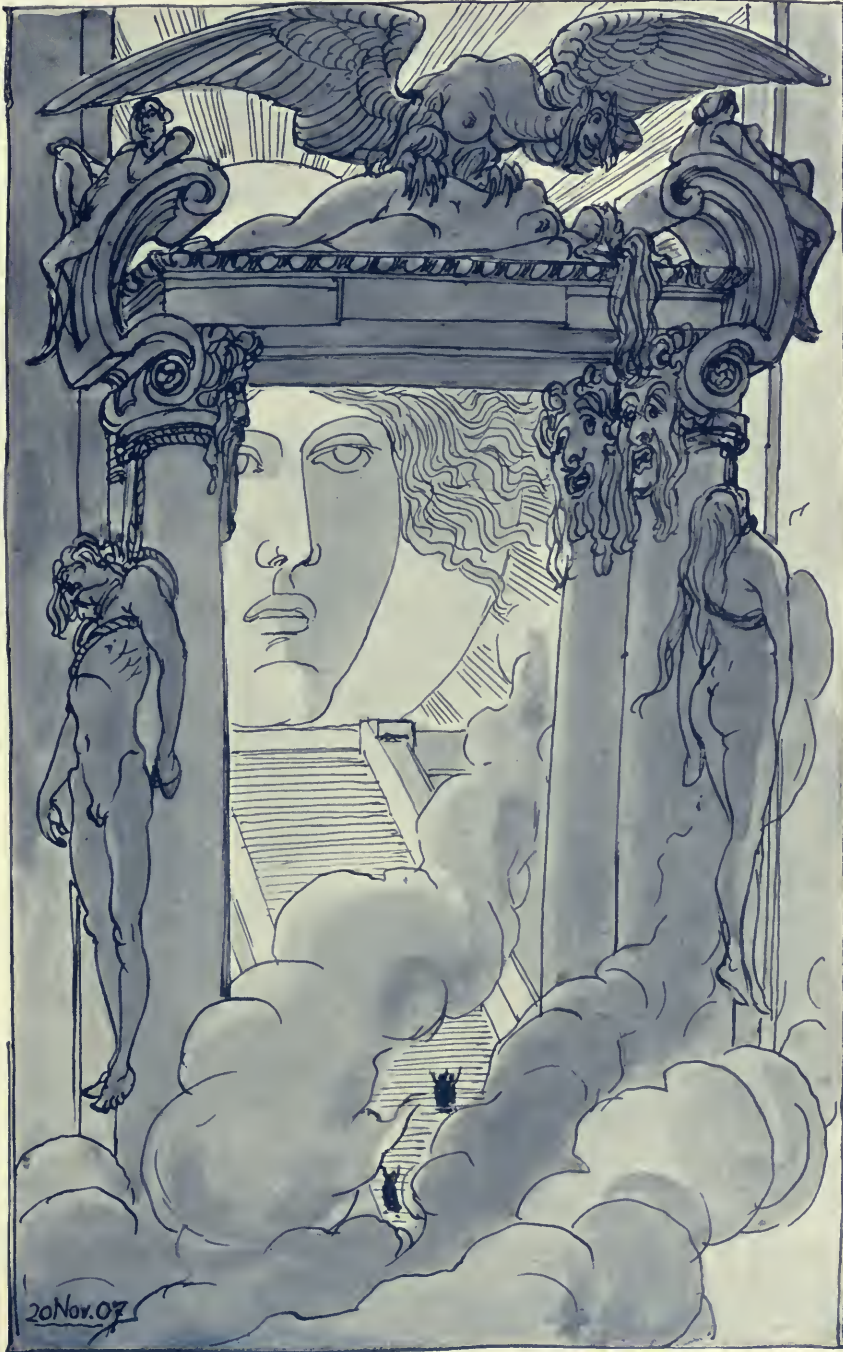

Sketch by PROF. OTTO RIETH.



The Danaïdes, PAUL OESTEN.

11B 457
 <62

SCULPTURES

FROM

“ACADEMY ARCHITECTURE,” 1904-1908.

LIST OF CONTENTS.

London is the address of the Artist if not stated otherwise.

	PAGE.		PAGE.
ALAPHILIPPE, C., 89 Rue du Cherche-Midi, Paris. Les Mistères douloureux. Et demain!!!	60	BRAMWELL, Edward G., Studio, Thornton St., Brixton, s.w. Aeolus Ruling the Four Winds	54
ALEXANDER, George, 61 Worfield St., Battersea, s.w. Frize	69	Hero Mourning over the Body of Leander	181
ALLEN, Charles J., The University, Liverpool. Justice	42	BREITNER, Prof. Jos., 4 Fichtengasse, Wien I. Panels	201
ALLOUARD, H., 28 bis Rue Vavin, Paris. Richelieu à La Rochelle	64	BROWN, Kellock, 152a Renfrew St., Glasgow. Dreaming the Hours Away	153
AMORT, Vilini, Prag. Light	140	BROWN, Mortimer, Clarendon House, South Ealing, w. The Combat	71
Tombstone	140	A Monarch of the East	71
ARCHIBALD, P. M. C., 20 Kew Gardens, Keivinside. Figure	155	CAMUS, Jean, 11 Rue Saint Simon, Paris Kires dans les Bois	195
BABB, S. Nicholson, 7 The Studio, Breckneck Rd., N. Motherhood	13	CARLIER, E. J., 6 Rue du Regard, Paris. La Danse Profane	21
The Victim	44	Monument aux Vilmorin	191
Electric Lamp Post	112	Baigneuse	195
BACQUÉ, D. J., 9 Rue du Pot de Fer, Paris. Pothon de Xaintraillies	182	CARRE, Gerda, Schellingstrasse 93, München. Listening Boy	129
BADIN, J. V., 13 Villa Chaptal, Levallois-Perret, Seine. Le Réveil de la Nymphe	22	CHARLEMONT, Theodor, Starhembergasse, 42, Wien IV. Overmantel	105
BAXTER, F. Fleining, 1 Pembroke Walk, w. The Wounded Warrior	123	Grabdenkmal in Weissenbach a/d Triesting	169
BAXTER, Frank, 25 Victoria Rd., Kensington, s.w. Maiden Shame	156	Mater Dolorosa	184
BAYES, Gilbert, 40 Boundary Rd., St. John's Wood, n.w. The Storm Ride	25	CHARPENTIER, F. M., 17 Rue Campagne Première, Paris. Le dernier Chant d'une Cigale	21
The Invocation	37	CLAPPERTON, T., Hans Studios, 43A Glebe Place, Chelsea, s.w.	179
Greek Dancer	52	Perseus	179
"For the Right"	67	CLEMENS, Benjamin, 23 Fitzroy Sq., w. Eurydice	70
Amor Victor	116	Andromeda	108
BEACON, Charles, 7 Albert Place, Kensington, w. Group for Fountain	142	Aurora	187
BEALE, Evelyn, 14 Washington Terrace, North Shields. In Remembrance of a little child	109	COLIN, Georges, 1 Boulevard Davout, Paris. La Nation armée soutenant la Paix	193
BECQUET, J., Paris.† Joseph en Egypte	19	COUTAN-MONTORGUEIL, Mme Laure, 31 bis Rue Victor Massé, Paris. La Fortune	60
BELL, Edith A., 21 Aynhoe Mansions, Brook Green, w. Reverie	41	CROOK, T. M., Grosvenor-East-Beach, Lytham. Eurydice	75
Idleness	76	CZARNOWSKI, Stanislas de, 17 Rue de Campagne Première, Paris. Arrière	185
BERNSTAMM, L. B., 44 Rue Laugier, Paris. Monument d'Edouard Pailleron	57	Femme	186
BEULE, Als. de, 22 Quai du Pont Neuf, Ghent. Une Châtelaine du XVI. siècle	200	DAMÉ, E., Rue de l'Abbaye 13, Paris. Glorification de "l'Entente Cordiale"	130
BLONDAT, Max, 6 Rue Mornay, Paris. Enfants et Grenouille	17-18	DARLINGTON, Frances, Chester Lodge, Ilkley-in-Wharfedale. Sir Perceval and the Vision of the Holy Grail	146
Monument du centenaire des Ecoles d'Art et Metiers à Chalons sur Marne	134	DÉCHIN, Jules, 108 Rue de Vaugirard, Paris. P. L. Roland, Statuaire	21
BOFILL, Antonio, 50 Rue Vercingétorix, Paris. Caresse	100	Femme de France	185
Fondeur	102	DECORCHEMONT, L. E., 12 Rue Ganneron, Paris. Psyché	103
BONNET-DUPEYRON, F., 77 Rue Denfert-Rochereau, Paris. La Douleur	103	DELAHUNT, J., 13 Connaught Rd., Bowerham, Lancaster. Captive	180
BOUSSEREN, Henri, 29 Boulevard de Ménilmontant, Paris. Monument à Jean Lombard	102	DELAIGUE, V. C., 81 Rue de la Tombe-Issoire, Paris. Dante Alighieri	135

† Deceased.

Contents.

	PAGE.		PAGE.
DELANDRE, Robert, 12 Rue du Moulin de Beurre, Paris.	182	GÖTZE, Martin, Perlebergerstrasse 57, Berlin, n.w.	142
Apollon		Fountain of Bacchus	
DRURY, Alfred, A.R.A., 6 Gunter Grove, Fulham Road, s.w.	2	GOULDEN, Reginald, 64 Lamont Rd., Chelsea, s.w.	84
Keystone	49	Phryne	120
Fine Arts, Panel	80	Decorative Panels for Institute of Physical Training	136
St. George		Wall Fountain	161
Knowledge, Principal Entrance, Victoria and Albert Museum	107	Ambition of Youth	
Lieut.-Col. M'Carthy O'Leary War Memorial, Warrington	107	GRAF, P. H., 182 Rue de L'Université, Paris.	22
Inspiration	107	Les Arts	
Panels	160	GRAY, James, 79 West Regent St., Glasgow.	15
Panels	164	Le Premier Triomphe	
Richard Hooker	170	GRESLAND, Camille, 38 Rue Boileau, Hameau Boileau 2, Paris.	
Mural Tablet, Mrs Craigie (John Oliver Hobbes)	183	Fontaine	139
DUBOIS, Ernest, 15 Rue Mansart, Paris.	134	GRIMSTONE, James, 24 Blenheim Drive, Glasgow.	155
Monument de Bossuet	185	Contemplation	
Mansart		GUILLOUX, Albert, 77 Rue Denfert-Rochereau, Paris.	96
DUNKLEY, E. Lowther, 3 Park House, Morning Lane, Hackney, N.E.	30	La Nouvelle Muse	
The Pearl		GÜNTHER-GERA, Kantstrasse 149, Charlottenburg.	115
DUSSARD, Gustave, 39 Rue Dutot, Paris.	127	Youth	129
Le Progres venant au secours de l'humanité		Angler	174
EVRRARD, H., Paris.†	61	"Barbarossa" Town Hall, Elberfeld	174
Chasseur surpris		Ritter von Elberfeld, Town Hall, Elberfeld	175
FAIVRE, F., 39 Villa d'Alésia, Paris.	62	Graf v. Berg, Town Hall, Elberfeld	175
L'Enigme et Le Destin	63	"St. George"	187
Le Printemps	98	Agriculture, Town Hall, Charlottenburg	
Bas relief: l'Été	99	HAMPTON, Herbert, 16 Maida Vale, w.	77
Bas relief: l'Hiver	101	Orpheus	151
Les Arts, la Musique et la Danse	101	Wonderland	
La Sculpture et la Peinture	166	HARTWELL, Charles L., 26 Marney Rd., Clapham Common, N. Side, s.w.	32
La chatte métamorphosée en femme	194-196	War Memorial	40
Panneaux		The Rising Tide	78
FEHR, H. C., 6 and 8 The Avenues Studios, 76 Fulham Rd., s.w.	26	The Stalkers	117
Isabella and the Pot of Basil	26	The Bathers	179
Miss Betty Greig	86	The Sirens	
The Fallen Angel		HATCH, Frederick B., 2 Justice Studios, Justice Walk, Chelsea, s.w.	159
FERNAND-DUBOIS, Emile, 66 Avenue de Châtillon, Paris.	89	Electra	
Le Bûcheron		HAUSMANN, Prof. F., 49 Neue Mainzerstrasse, Frankfurt a/M.	154
FRAMPTON, George J., R.A., 32 Queen's Rd., St. John's Wood, n.w.	24	Fountain	201
St. George		Tomb	
FRENCH, Daniel C. and Edward C. POTTER, 125 West 11th Street, New York.	121	HAVERKAMP, Wilhelm, Ringstrasse 11, Friedenau, Berlin.	176
Quadrige on Minnesota State Capitol	173	The Wrestlers	
Commerce		HEINEMANN, Fritz, 74 Schlüterstr., Charlottenburg.	167
FRÉMIEZ, Emmanuel, M. de l'Institut, 43 Boulevard Beauséjour, Paris.	95	Cain	
François Rude		HERTER, Ernst, 6 Umlandstr., Charlottenburg.	133
FRITH, W. S., Elgin Studio, Trafalgar Square, Chelsea.	105	Work and Study	
Bishop Ellicott Memorial		HODGE, Albert H., 50 Bedford Gardens, Kensington, w.	3
FRY, S. E., Villa Marafiori, 66 via Nomentana, Roma.	188	War, Rage, Pain	27
Paris offrant au Monde la coupe de la Science		Science and Art	69
GAMLEY, Harry S., 7 Hope St. Lane, Edinburgh.	106	Panel: Commerce	114
The Whisper		Boy and Goat	114
GARBE, Richard, 4 North Villas, Camden Square, n.w.	74	Boy and Turkey	118
An Elegy	78	Science	178
Der Gelbsüchtige	109	A daughter of Neptune	
Man and the Ideal		HOLMES, John, 61 Jane Street, Glasgow.	41
GAFO, Paul, Rue du Faubourg-Saint-Honoré 233, Paris.	138	Vanity	74
La Fontaine de Subé à Reims		Peace	
GATTER, Frank, Stamford Bridge Studios, Fulham, s.w.	171	HOLWECK, Louis, 79 Rue Daguerre, Paris.	94
Hercules and Antaeus		Bernardin de Saint-Pierre	
GAUDISSARD, Emile, 118 Rue Mozart, Paris.	8	ICARD, Honoré, Mr. et Mme., 1 Place Thiers, St. Germain en Laye.	189
Le Printemps		Les fatales soeurs	
GADOUÏ, Henri, 4 Rue Férou, Paris.	198	JENKINS, F. Lynn, The Studio, 181a King's Rd., Chelsea, s.w.	5
Monument aux Soldats du canton de Semur		The Spirit of British Maritime Commerce	33
GILBERT, Alfred, R.A., Bruges, Belgium.	87	Fountain	
Perseus arming		JENNINGS, Leonard, 1 Justice Studio, Justice Walk, Chelsea, s.w.	10
GILES, Margaret M. (Mrs. B. Jenkin), 52½ Campden St., Kensington, w.	46	Three Generations of Time	
The Son of Consolation		JEWITT, Clement W., 3 Brecknock Studio, N.	81
GLEICHEN, Countess Feodora, St. James's Palace, s.w.	27	Madonna and Child	111
Memorial to Guards Officers		Music	
Memorial to Mrs. Duncombe	87	JOHN, W. Goscombe, A.R.A., 24 Greville Rd., St. John's Wood, n.w.	51
GODWIN, Edward, 10 Onslow Studios, King's Rd., Chelsea, s.w.	36	A Drummer Boy	
Perseus		KAUFMANN, Prof. Hugo, 4 Güntzelst, Wilmersdorf, Berlin.	135
GOTTO, Basil, 41 Glebe Place, Chelsea, s.w.	12	"Art" Ludwigsbrücke, München	143
Marsyas defeated		Aspasia	
Bacchus	141	KECH, Charles, 147 West 23rd Street, New York City.	172
GÖTZ, Johannes, Wilhelm Str. 6, Friedenau, Berlin.	132	Mohammedanism	
Runner at the Start	136	KELLER, Johan, 534 Sauchiehall Street, Glasgow.	44
Drawing Water	137	Industry	44
Athlete	141	Agriculture	
Watercarrier		KLEIN, Max, 8 Brumerstr., Grunewald Warm, Berlin.	55
		Hagar and Ismael	

† Deceased

Contents.

	PAGE.		PAGE.
KÖNIG, Richard, 24 Marienstrasse, Radebeul-Dresden.		MARX, R. M., 14 Rue du Moulin de Beurre, Paris.	
Perseus and Andromeda	147	Refuge	20
The Fisher	167	MENGUE, J. M., 91 Rue de Vaugirard, Paris.	
Christus, Chemnitz Friedhof	166	La République semeuse de bienfaits	184
Wounded Amazon	183	MERCULIANO, Jacques, Rue de Lens 67, Lille.	
Group on Pediment of Albertinum, Dresden	204	Lion et Lionne	132
LANDOWSKI, P. M., Rue Moissons-Desroches, Boulogne-sur-Seine.		MERRIFIELD, Leonard S., Stamford Bridge Studios, Fulham, s.w.	
L'Architecture	177	Hercules and Antaeus	161
LA TOURELLE, Felix Joubert, 2 Jubilee Place, Chelsea, s.w.		MONTFORD, Paul R., 26 Larkhill Rise, Clapham, s.w.	
Fountain	14	Music and Poetry	4
LAWRENCE, Merwyn, 1 St. Leonard's Studios, Chelsea, s.w.		The Flow, Town Hall, Cardiff	36
Hebe	46	MOORE, Esther M., 4 Bath Rd., Bedford Park, Chiswick.	
Fancy	75	The Charmed Circle of Youth	6
Man	115	MOREAU, Mathurin, 15 Passage du Monténégro, Paris.	
LEMAIRE, Hector, 77 Rue Denfert-Rochereau, Paris.		La Mutualité	93
Le Soir	186	MULLINS, E. Roscoe, London.†	
LESLIE, Alexander J., 8 Weymouth Avenue, Ealing, w.		Bless me, even me also, O my Father	16
Narcissus	12	Sisters	54
The Devotion of Menoekus	77	Boy with Top	79
The Chalice of Jove	155	Man and his burden	110
The Devotion of Menoekus, the Son of Kreon	157	MUSCHWECK, Albert, Sleidanstr. 5, Strassburg.	
The Boy with the Bow	170	Venus and Amor	129
LETOURNEAU, Edouard, Boulevard Lannes 23, Paris.		NICHOLL, James L., 98 Marchmont Crescent, Edinburgh.	
Chasseur de Sanglier	131	Hagar and Ishmael	30
LEWIN-FUNCKE, Arthur, Leibnizstrasse 37, Charlottenburg.		OESTEN, Paul, Schlüterstrasse 74, Charlottenburg 2.	
Fountain	128	The Danaides	iv.
On the Spring	128	PARKER, Harold, Stamford Bridge Studios, Fulham Road, s.w.	
LIMBURG, J., 22 Derflingerstrasse, Berlin, w., 35.		Ariadne	25
Dance	133	The long, long Dreams of Youth	41
The Power of Harmony	199	Narcissus	77
LLOYD, Benjamin, 473 Fulham Rd., s.w.		Eurydice	108
Panel : Industry	48	Ariadne	166
Salmon Poacher in the guise of a Bather	126	PATON, W. Hubert, 21 Salisbury Rd., Edinburgh.	
Harvest-Time	159	Summer	113
LOMBARD, Henry, 18 Rue Vernier, Paris.		Autumn	113
Hommage à Antoine Watteau	190	PECH, Gabriel, 49 Rue Claude Bernard, Paris.	
Monument de Pierre Puget	193	Monument de Charles Perrault	190
LOUIS-NOËL, H., 108 Rue de Vaugirard, Paris.		PEGRAM, A. Bertram, 12A Park Village West, s.w.	
L'Apologue	188	Endymion	39
LUCCHESI, A. C., 2 Camden Studios, Camden St., n.w.		Narcissus	69
The Bud and the Bloom	72	Morning	106
Semita Vitae	111	Serenity	159
LUTIGER, Frank, 41 Barton St., West Kensington, w.		PENDL, Emanuel, 226 Wehlstrasse, Wien 11/3.	
Helios	165	Stonemason	115
M'CLURE, J. Crossland, The Newarke, Leicester.		"Galenus"	141
Love and Soul	116	PERRAUD, Georges, 3 Rue Vercingétorix, Paris.	
MACKENNA, Bertram, 38 Marlborough Hill, St. John's Wood, n.w.		Pêcheurs	192
The Dancer	12	PERRIN, Jacques, 4 Rue Say, Paris.	
Glory	34	La Conscience	93
Truth	45	PERRON, C. T., 16 Boulevard St. Jacques, Paris.	
Circe	45	Dignité	93
War	65	PÉTER, V., 40 Rue Dutoit, Paris.	
Madonna and Child Christ	68	A la mémoire du peintre Elie Delaunay	58
Diana Wounded	163	PIBWORTH, Charles, 14A Cheyne Row, Chelsea, s.w.	
Memorial Group	169	Andromeda	37
Earth and the Elements	171	PICAUD, Ch. L., 9 Rue Falguière, Villa Gabriel, Paris, et à Roanne.	
MACNEIL, H. A., College Point, Long Island, U.S.A.		La Vague	195
The Tribute of the People	125	PICULT, Emile, 83 Rue de la Tombe Issoire, Paris.	
Prosperity, through Work and Study	125	Belérophon	88
Seal for Cook County Court House, Chicago, Ill.	164	Le Repos de la Plèbe	91
MAGROU, J., Rue du Val-de-Grace 6, Paris.		POMEROV, Fredk. W., A.R.A., 15 Douro Place, Victoria Rd., Kensington, w.	
L'Amiral Pleville le Pelley	137	Recumbent Effigy of Dean Hole	66
MAIN, John P., 405 Shields Rd., Pollokshields, Glasgow.		PORTSMOUTH, Percy, Westhall Gardens, Bruntsfield, Edinburgh.	
Memoires	74	Night	31
MANNEVILLE, André de, 152 Rue de Vaugirard, 11 Impasse Rosin, Paris.		Captive	84
Bacchante surprise	63	The Necklace	109
Chasseresse à l'affût	93	Mirth	117
MANTHE, Albert, Sulzaerstrasse 8, Berlin-Schmargendorf.		Design for War Memorial	154
Awakening	143	Summer Idyll	165
Gardener	187	POWELL, May (Mrs. A. Bromet), Lime Lodge, Pinner Rd., Watford.	
MARC, Mme. Fanny, 12 Villa d'Alésia, Paris.		The Flood	85
Adam and Eve	92	QUEROL, Augustin, Madrid.	
MARIOTT, Frederick, 6 Netherton Grove, Chelsea, s.w.		Monument of Bolognesi	23
Angel of Night	1	RANSOM, Frank, 24 Circus Rd., St. John's Wood, n.w.	
MAROUET, Alix, 11 Cité Falguière, Paris.		Will-o'-the-Wisp	85
"Il n'est pas de rose"	61	The Gifts of the Gods	162
MARVON, Edith, 58 Grove Park Terrace, Chiswick.		RATHAUSKY, Hans, 5 Johann Straussgasse, Wien IV.	
The Triumph of Peace	6	Helios and Selene	202
Portrait Group	9	Epitaph for the Empress of Austria	202
The Messenger of Death	14	REED, Lillie, 14 Upper Cheyne Row, Chelsea, s.w.	
The Pixies' Ring	79	Love, Pain and Solitude	157
A Poet of Umbria	127		
The Enchanted Garden	158		

Contents.

	PAGE.		PAGE.
RHIND, Birnie, A.R.S.A., St. Helens, Cambridge St., Edinburgh.	32	THORNYCROFT, Hamo, R.A., 2A Melbury Rd., Kensington, w.	50
Military Memorial in Alloa.....	32	Brotherhood.....	124
Royal Scots' Memorial.....	45	TOFT, Albert, 87 Clifton Hill, St. John's Wood, n.w.	13
Colonel Light.....	110	The Cherry Girl.....	15
The Great Marquess of Montrose.....	149	The Cup of Immortality.....	53
Sketch Model of Allegorical Group for Public Building.....	154	Panel—Feeding the Hungry.....	53
Model of proposed Memorial to the Black Watch.....	73	Maternity.....	53
RHIND, John, A.R.S.A., Edinburgh.†	73	Clothing the Naked.....	66
Athenian Youth.....	124	Children of the Sculptor.....	82
RICHARDSON, Maggie, 8 Bolden St., St. John's, s.e.	124	Memorial to the Sons of Birmingham, who fell during the War in South Africa, 1899-1902.....	146
Icarus.....	55	Antigone.....	146
RICHÉ, L., 1 Rue Leclerc, Paris.	iii.	TOLLENAAR, J. Mmc., 117 Rue Notre Dame des Champs, Paris.	189
Lion.....	32, 80	Persephone dit adieu à la Terre.....	120, 170
RIETH, Prof. Otto, 14/3 Elsholzstrasse, Berlin, w.	iii.	Maternity, Labour.....	8
<i>Frontispiece</i>	32, 80	TYRRELL, T., Kennington Studios, Kennington, s.e.	15
Sketches..... opp.	120, 170	His Heritage.....	40
Sketches..... opp.	120, 170	The Whisper.....	73
ROBERT-CHAMPIGNY, C. H., 7 Rue du Maine, Paris.	55	The Whisper.....	126
Orpheline.....	43	Sea Nymph.....	163
ROLLINS, J. Wenlock, 72 Cheyne Walk, Chelsea, s.w.	43	A Ride.....	163
Sweet Song and Melody.....	83	VAN DER STAPPEN, Ch., 15 Joyeuse Entrée, Bruxelles.	102
ROSELIEB, L. Fritz val, The Studio, 54 Bromell's Rd., Clap- ham, s.w.	83	La Maternité.....	90
Prometheus Bound.....	119	VERLET, R. C., 7 Rue Galvani, Paris.	91
ROTH, Prof. Ch., München.†	9	La Terre.....	91
Woing Fountain.....	75	Souvenir Français.....	203
RUTLAND, Charles, 168 Hartfield Rd., Wimbledon, s.w.	9	VOGEL, August, 3 Reichstagsplatz, Berlin.	122
The Harp of Life.....	106	Fountains.....	168
The Timid Nymph.....	75	WADE, Lillian M., 11 Station Parade, Kew Gardens.	122
Morpheus.....	106	Victory.....	168
SAIN, M. J., 7 Rue Belloni, Paris.	92	WADERE, H., Luisenstrasse 37/9, München.	122
Première Lueurs.....	150	Westlicher Friedhof München.....	168
SARGENT, John S., R.A., 31 Tite St., Chelsea, s.w.	150	WALKER, Arthur G., 5 Cedar Studios, Glebe Place, Chelsea, s.w.	122
Redemption.....	192	Memorial of the late Marchioness of Lothian.....	35
SAULO, G. E., 4 Rue Maurice Meyer, Paris.	192	Circe.....	152
Triomphe de Vénus.....	48	The Dancer.....	89
SCHENCK, F. E. E., 1A West St., Pimlico, s.w.	48	WALTER, Edgar, 10 Avenue Rachel, Paris.	89
Panel—Literature and Art.....	104	Centaur et Tigre.....	185
Science and Industry.....	104	WANDSCHNEIDER, Prof. Wilhelm, 24 Frauenhoferstrasse, Charlottenburg.	185
Shipping and Agriculture.....	104	Corilan.....	119
Textile and Chemical Industry.....	56	WHEATLEY, Oliver, 21 Broomhouse Rd., Hurlingham, s.w.	119
SÉGOFFIN, Victor J., 17 Rue de la Rochefoucault, Paris.	56	Pax.....	153
La Danse sacrée.....	143	WHEATON, Richard G., 1 Maxwell Studios, 15A Maxwell Rd., Fulham, S.W.	29
SEIFERT, Victor, Yorkstr. 87, Berlin, s.w.	143	The Dancer.....	76
The Fishermid.....	86	WILLIAMS, L. Gwendolen, Bleasby Vicarage, Nottingham; and Pension Bella, 193 Via del Babuino, Roma.	108
SHEPPARD, Oliver, R.H.A., 30 Pembroke Rd., Dublin.	86	Peace.....	179
La Jeunesse.....	118	Watching.....	52
SHEPPARD, R., 2 The Mall, Park Hill Road, Hampstead.	118	The Lorelei.....	111
The Music of Death.....	20	Flower and Bud.....	162
SICARD, F., 18 bis, Rue d'Armailé, Paris.	20	WIRSING, Heinrich, 72 Schwantalerstrasse, München.	52
Pour la Patrie.....	123	Vanity.....	28
SMITH, E. Whitney, The Studio, 43 Cochrane St., St., John's Wood, n.w.	123	WOOD, F. Derwent, 27 Glebe Place, Chelsea, s.w.	47
Drinking Fountain.....	58	Love and Life, Sacred and Profane.....	72
SOMME, T. F., 35 Rue des Martyrs, Paris.	123	Female Torso.....	111
Sperando.....	123	Abundance.....	35
SPRUCE, E. Caldwell, 48 Back Cowper Street, Leeds.	123	Atalanta.....	144
The Alarm.....	13	WRIGHT, F. Arnold, 69 Waterford Rd., Fulham, s.w.	145
STEVENSON, W. Grant, R.S.A., 8 Osborn Terrace, Edinburgh.	13	Sleep, Nature's Soft Nurse.....	148
Andromeda.....	46	WRIGHTSON, Margaret, Nesham Hall, Darlington.	148
STEVENSON, D. W., Edinburgh.†	46	The Slaying of the Worm.....	148
Lady Godiva.....	163	WRBA, Prof. Georg, Neues Rathaus, Parochialstrasse, Berlin.	148
STOCKER, Daniel, Ateliiergebäude, Untere Anlagen, Stuttgart.	163	War Memorial Fountain at Nördlingen.....	148
Surprised.....	64	Pier of Wittelsbach-Brücke, München.....	148
SUDRE, Raymond, 68 Rue d'Assas, Paris.	64	Fountain at Aschersleben.....	148
Hélène.....	123	Saint Magnus Fountain, Kempten.....	11
TAUBMAN, F. Mowbray, 66 Glebe Place, Chelsea, s.w.	123	ZEITLIN, Alexander, 74 Bolton Studios, Fulham Rd., s.w.	11
Awakening.....	59	David.....	92
The Sandal.....	59		
THEUNISSEN, C. H., 22 Avenue des Sycomores, Villa Montmorency, Paris.	59		
L'Escaut et la Seine.....	92		
THIVIER, E. S., 102 Rue du Ranelagh, Paris.	92		
L'Enigme.....	92		

† Deceased.

Academy Architecture.



Huldigung für G. B. Tiepolo. OTTO RIETH, Architect.

SCULPTURES

1904¹



502. *Angel of Night*, FREDERICK MARRIOTT, Sculptor.
New Gallery Ex., 1904.



1668. *Keystone to New Buildings, Royal London Friendly Society*, ALFRED DRURY, A.R.A., Sculptor.
JOHN BELCHER, A.R.A., Architect.



924. "War, Rage, Pain," ALBERT H. HODGE, Sculptor.
R.G.I.F.A. Ex., 1904.



1676. *Music and Poetry*, PAUL R. MONTFORD, Sculptor.



1834. *Group in Marble and Bronze, for Staircase, Lloyds' Registry, E.C., "The Spirit of British Maritime Commerce," F. LYNN JENKINS, Sculptor.
THOMAS E. COLLCUTT, Architect.*

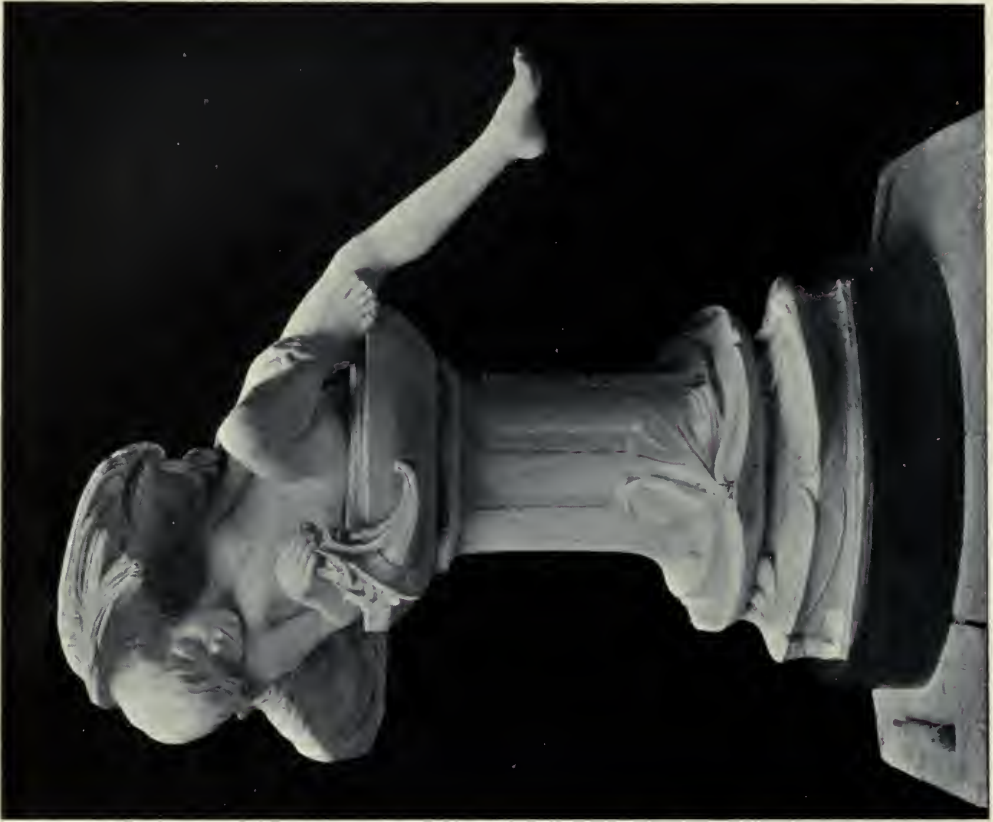

The Charmed Circle of Youth, ESTHER M. MOORE, Sculptor.
New Gallery Ex., 1904.



The Triumph of Peace,
EDITH C. MARYON, A.R.C.A., Sculptor.
New Gallery Ex., 1904.

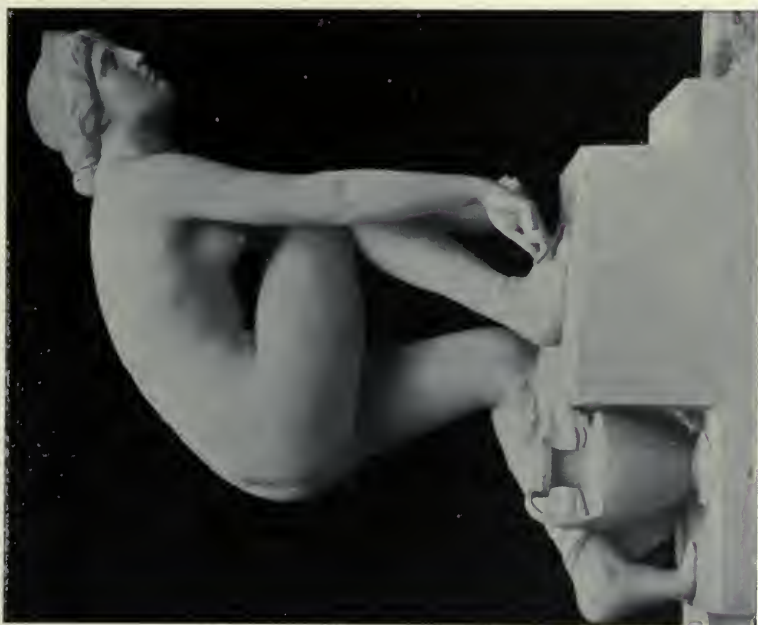

1672. *The Sandal*, F. MOWBRAY TAUBMAN, Sculptor.



1667. *Labour.*

Part of Queen Victoria Memorial, Sheffield, ALFRED TURNER, Sculptor.



1670. *Maternity.*

Part of Queen Victoria Memorial, Sheffield, ALFRED TURNER, Sculptor.



1724. *Evelyn and Gloria, Children of Sir Rennell and Lady Roed,*
EDITH C. MARYON, A.R.C.A., Sculptor.



1741. *The Harp of Life,* CHARLES RUTLAND, Sculptor.



1673. *Three Generations of Time*, LEONARD JENNINGS, Sculptor.



479. *David*, ALEXANDRE ZEITLIN, Sculptor.
New Gallery Ex., 1904.



1841. *Marsyas Defeated*,
BASIL GOTTO, Sculptor.



1837. *The Dancer*,
BERTRAM MACKENNAL, Sculptor.



1835. *Narrissus*,
ALEXANDER J. LESLIE, Sculptor.



244. *Andromeda*,
W. GRANT STEVENSON, R.S.A.,
Sculptor.
R.S.A. Ex., 1904.



1792. *Motherhood*,
S. NICHOLSON BABB, Sculptor.

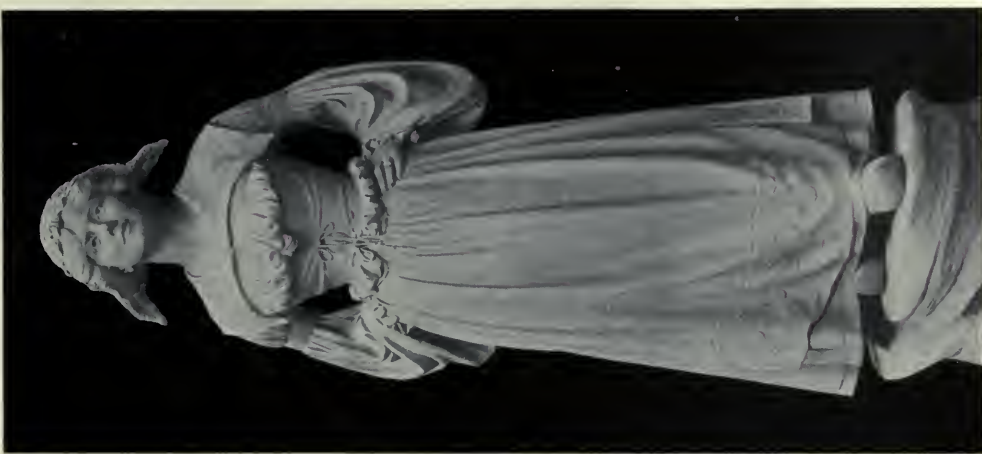

483. *The Cherry Girl*,
ALBERT TOFT, Sculptor.
New Gallery Ex., 1904.



500. *The Fountain*,
FELIX JOUBERT LA TOURELLE, Sculptor.
New Gallery Ex., 1904.



1666. *The Messenger of Death*,
EDITH C. MARVON, A.R.C.A., Sculptor.



919. *Le Premier Triomphe*,
JAMES GRAY, Sculptor.
R. G. I. F. I. Ex., 1904.



1690. *The Cup of Immortality*,
ALBERT TOFT, Sculptor.



1762. *His Heritage*,
T. TYRRELL, Sculptor.



1691. "*Bless me, even me also, O my father,*" E. ROSCOE MULLINS, Sculptor.

SCULPTURES

1904^{II}



2686. *Enfants et Grenouille*, MAX BLONDAT, Statuaire, Médaille I. Classe.
Paris Salon, 1904.

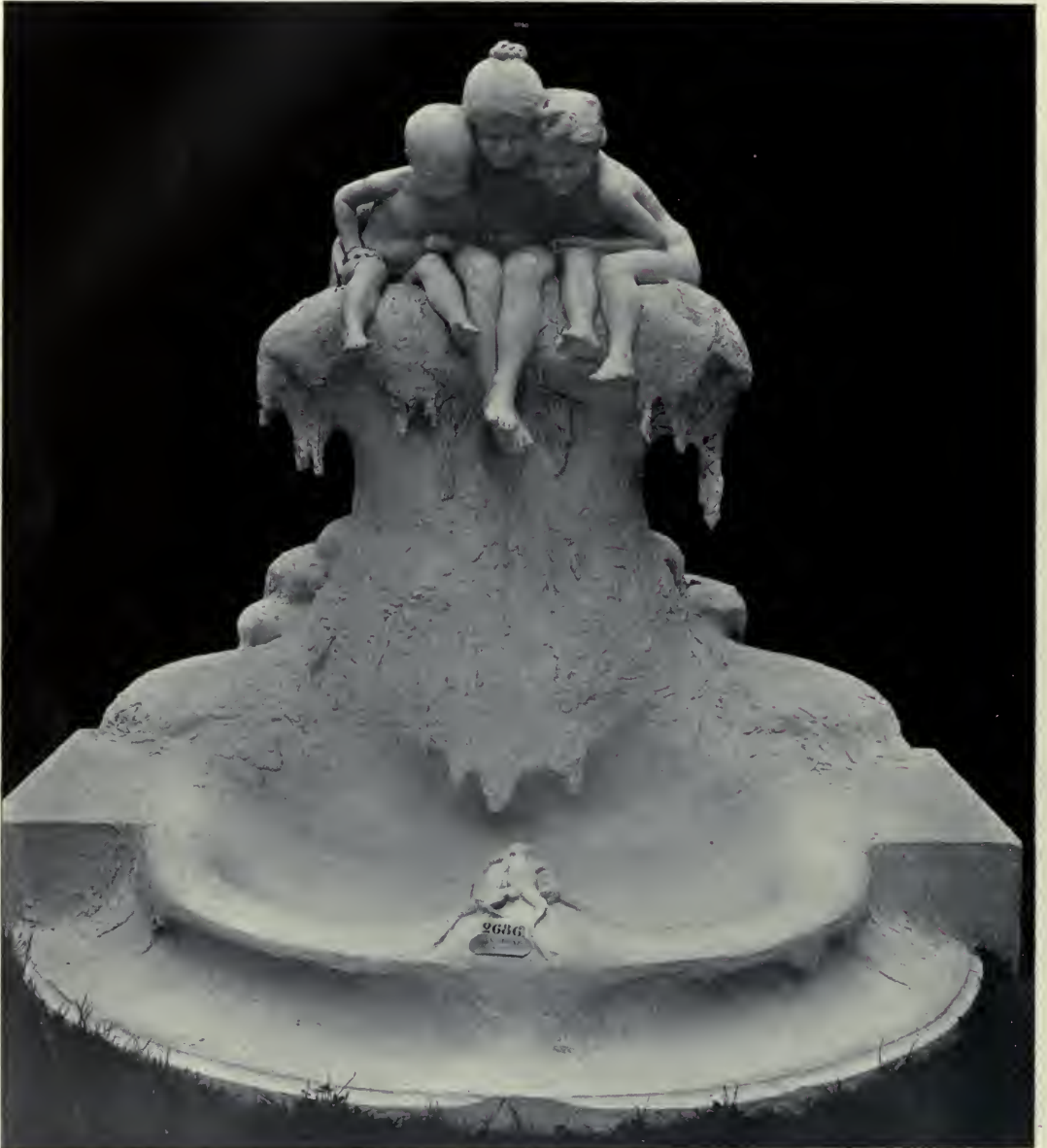

2686. *Enfants et Grenouille*, MAX BLONDAT, Statuaire, Medaille I. Classe.
Paris Salon, 1904.



2654. *Joseph en Egypte*, J. BECQUET, Statuaire, Médaille d'honneur. Acquis par l'État.
Paris Salon, 1904.



3104. *Refuges*, R. M. MARX, Statuaire,
Médaille II. Classe.



3294. "*Pour la Patrie*," F. SICARD, Statuaire.
Élevé aux anciens élèves du Lycée de Tours.

Paris Salon, 1904.



2765. *Le Dernier Chant d'une Cigale*,
Acquis par l'État,
F. M. CHARPENTIER, Statuaire.



2820. *P. L. Roland*, Statuaire,
JULES DÉCHIN, Statuaire.
Paris Salon, 1904.



2746. *La Danse Profane*,
Commandé par l'État,
E. J. N., CARLIER, Statuaire.



2633. *Le Réveil de la Nymphe*, J. V. BADIN, Statuaire.



2936. *Les Arts*, P. H. GRAF, Statuaire. Nouveau Musée de Clermont-Ferrant.
Paris Salon, 1904.



Detail of Base of Monument of Bolognesi, in Peru, AUGUSTIN QUEROL, Sculptor.



1733. *St. George, Statue, Part of a War Memorial, Radley College,*
GEORGE J. FRAMPTON, R.A., Sculptor.



1836. *Ariadne*, HAROLD PARKER, Sculptor.



493. *The Storm Ride*, GILBERT BAYES, Sculptor.

New Gallery Ex., 1904.

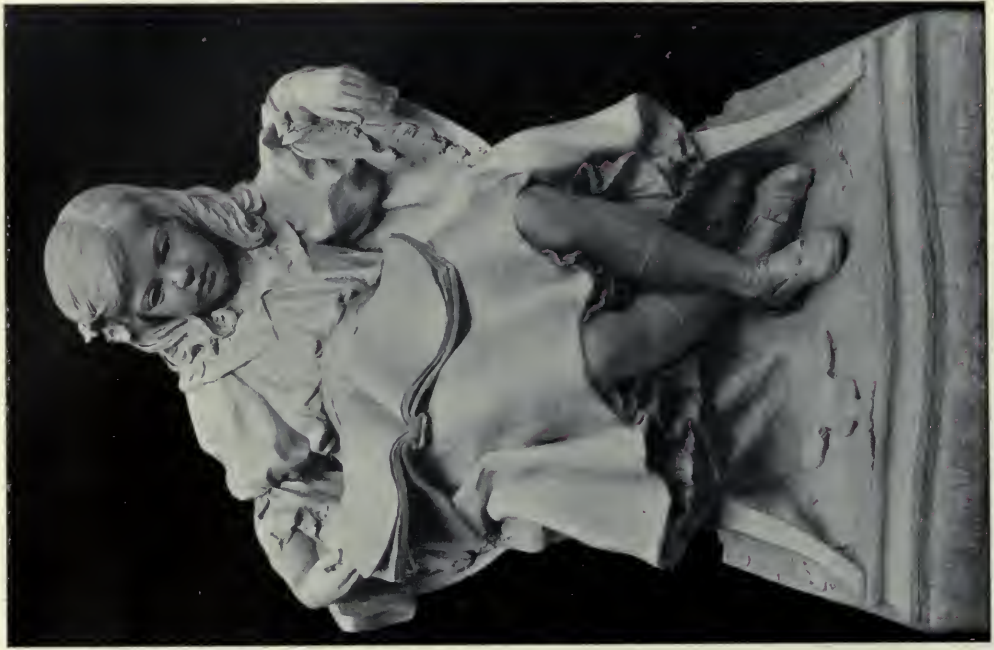

1803. *Miss Betty Greig.*



1692. *Isabella and the Pot of Basil.*

H. C. FEHR, Sculptor.

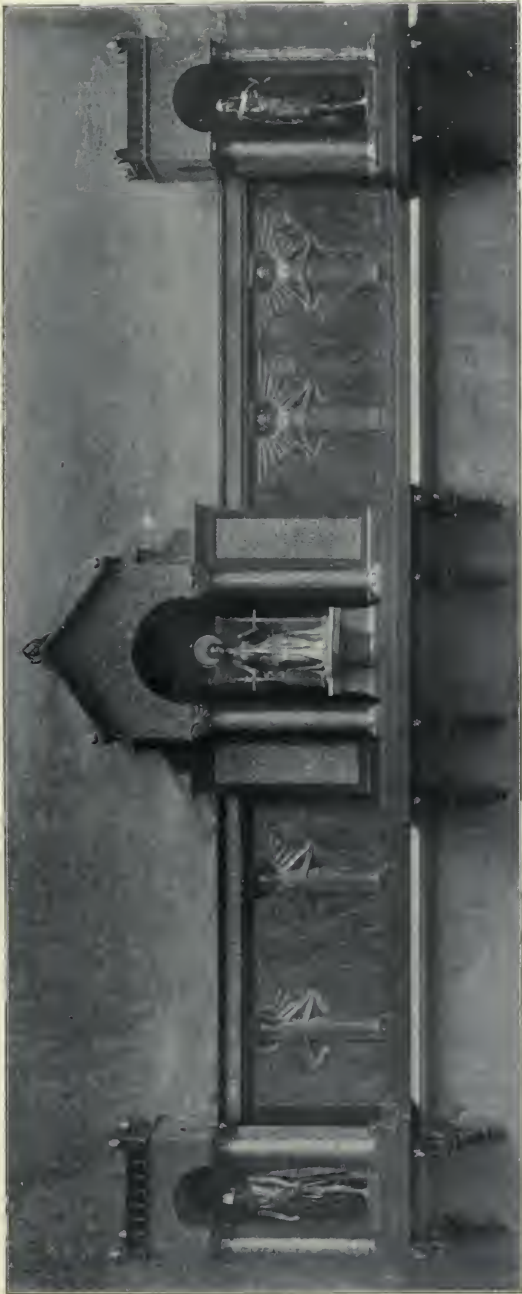

*Memorial to Guards Officers, COUNTESS FEODORA GLEICHEN, Sculptor.
New Gallery Ex., 1904.*



1732. Science and Art, ALBERT H. HODGE, Sculptor.



1797. *Love and Life, Sacred and Profane*, F. DERWENT WOOD, Sculptor.



Peace, L. GWENDOLEN WILLIAMS, Sculptor.



1824. *The Pearl*,
E. LOWTHER DUNKLEY, Sculptor.



234. *Hagar and Ishmael*, *Stuart Prize*,
JAMES L. NICHOLL, Sculptor.

R.S.A. Ex., 1904.



335. *Night* PERCY PORTSMOUTH, Sculptor.

R.S.A. Ex., 1904.



407. *Group, Military Memorial in Alloa, BERNIE RHIND, A.R.S.A., Sculptor.*
R.S.A. Ex., 1904.



1781. *Study for part of a War Memorial, CHARLES L. HARTWELL, Sculptor.*



344. *Royal Scots Memorial in St. Giles' Cathedral, BERNIE RHIND, A.R.S.A., Sculptor.*
R.S.A. Ex., 1904.

Academy Architecture.



Sketch by PROF. OTTO RIETH, Architect.

SCULPTURES

1905¹



1827. *Portion of Marble and Bronze Fountain*, F. LYNN JENKINS, Sculptor.



1828. *Figure of "Glory" for Islington War Memorial,*
BERTRAM MACKENNAL, Sculptor.



1700. *Memorial to the late Marchioness of Lothian at Blickling*, ARTHUR G. WALKER, Sculptor.



1653. *Sleep, Nature's Soft Nurse*, F. ARNOLD WRIGHT, Sculptor.



1772. *Perseus*, EDWARD GODWIN, Sculptor.



828. *The Invocation*,
GILBERT BAYES, Sculptor.
R.G.I.F.A. Ex., 1905.



1663. *Andromeda*, CHARLES PIBWORTH, Sculptor.



1661. *The Flow, Model of Group for the Town Hall, Cardiff, PAUL R. MONTFORD, Sculptor.*



1647. *Endymion*, A. BERTRAM PEGRAM, Sculptor.



1649. *The Awakening*,
F. MOWBRAY TAUBMAN, Sculptor.



1704. *The Whisper*, T. TYRELL, Sculptor.



1810. *The Rising Tide*,
CHARLES L. HARTWELL, Sculptor.



835. *Vanity*, JOHN HOLMES, Sculptor.
R.G.I.F.A. Ex., 1905.



1797. *Reverie*,
EDITH A. BELL, Sculptor.



1644. "The long, long Dreams of Youth,"
HAROLD PARKER, Sculptor.



1766. *Justice, Sketch Model for Group on the Liverpool Victoria Memorial,*
CHARLES J. ALLEN, Sculptor.



837. *Sweet Song and Melody*, J. WENLOCK ROLLINS, Sculptor.
R.G.I.F.A. Ex., 1905.



873. *Agriculture*,
JOHAN KELLER, Sculptor.
R.G.I.F.A. Ex., 1905.



1660. *The Victim*,
S. NICHOLSON BABB, Sculptor.



864. *Industry*,
JOHAN KELLER, Sculptor.
R.G.I.F.A. Ex., 1905.



848. *Truth*,
BERTRAM MACKENNAL, Sculptor.
R.G.I.F.A. Ex., 1905.

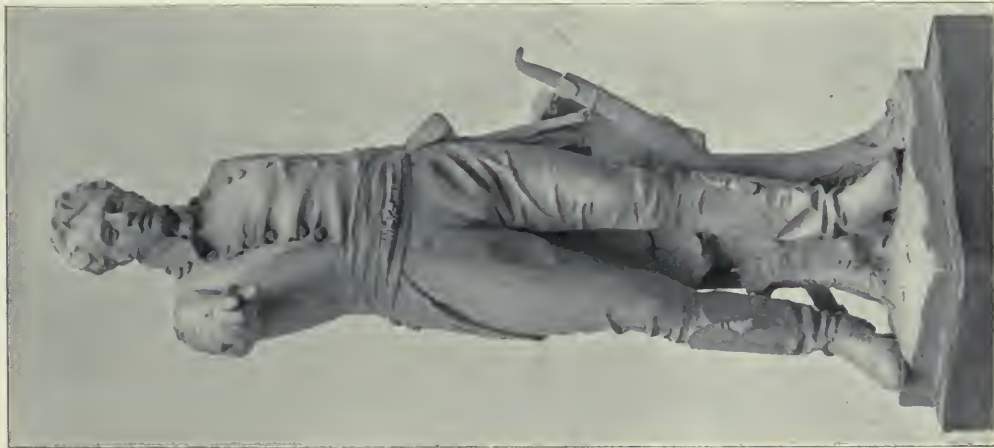

211. *Sketch Model for Statue of Colonel Light*,
BIRNIE RHIND, A.R.S.A., Sculptor.
R.S.A. Ex., 1905.



854. *Circe*,
BERTRAM MACKENNAL, Sculptor.
R.G.I.F.A. Ex., 1905.



318. *Lady Godiva*,
The late D. W. STEVENSON, R.S.A., Sculptor.
R.S.A. Ex., 1905.



1659. *The Son of Consolation*,
MARGARET M. GILES, Sculptor.



1820. *Hebe*,
MERVYN LAWRENCE, Sculptor.



321. Study of a Female Torso, F. DERWENT WOOD, Sculptor.

R.S.A. Ex., 1905.



Figure of Industry, Oxford Street Buildings, Reading, B. LLOYD, Sculptor.



1688. *Literature and Art, F. E. E. SCHENCK, Sculptor.*



1712. *Science and Industry, F. E. E. SCHENCK, Sculptor.*

SCULPTURES

1905^{II}



1725. *Fine Arts, Panel for Pedestal of the Queen Victoria Memorial, Wellington, N.Z.,*
ALFRED DRURY, A.R.A., Sculptor.



1646. *Brotherhood, Part of the Gladstone Memorial,*
HAMO THORNYCROFT, R.A., Sculptor.



1645. *A Drummer Boy, Dettingen, 1743, Part of the Memorial to the King's Liverpool Regiment, W. GOSCOMBE JOHN, A.R.A., Sculptor.*



1734. *Greek Dancer*, GILBERT BAYES, Sculptor.



1770. *Vanity*, HEINRICH WIRSING, Sculptor.



Clothing the Nakea.



1657. *Maternity.*
Part of Memorial to the late Queen Victoria at Nottingham, ALBERT TOFT, Sculptor.



Feeding the Hungry.



1829. *Aeolus ruling the four winds*,
EDWARD C. BRAMWELL, Sculptor.



1654. *Sisters*,
E. ROSCOE MULLINS, Sculptor.



1658. *Hagar and Ishmael*,
MAX KLEIN, Sculptor.



3569. *Lion*,
L. RICHÉ, Statuaire,
Médaille II. Classe.

Paris Salon, 1905.



3574. *Orpheline*,
C. H. ROBERT-CHAMPIGNY, Statuaire,
Acquis par l'Etat.
Paris Salon, 1905.



3622. *La Danse sacrée*, VICTOR J. SÉGOFFIN, Statuaire,
Medaille I. Classe.
Paris Salon, 1905.



2846. *Monument d'Edouard Pailleron*, L. B. BERNSTAMM, Statuaire,
Destiné au Parc-Monceau.
Paris Salon, 1905.



3508. *A la mémoire du peintre Elie Delaunay,*
V. PÉTER, Statuaire. Médaille I. Classe.
Paris, Salons, 1905.



3637. *Sperando,*
T. F. SOMME, Statuaire.
Paris, Salons, 1905.



3663. *La Seine.*

C. H. THEUNISSEN, Statuaire,
Décoration du pont du Canal, à Saint Quentin.

3662. *L'Escal.*

Paris Salon, 1905.



3001. *La Fortune*,
Mme. COUTAN MONTORGUEIL, Statuaire,
Commandée par le Conseil général de la Seine.
Paris Salon, 1905.



2786. *Les Mystères douloureux . . . Et demain!!!*
C. ALAPHILIPPE, Statuaire,
Médaille III. Classe, Acquis par l'Etat.
Paris Salon, 1905.



3495. "Il n'est pas de rose..."
ALIX MARQUET, Statuaire,
Médaille I. Classe.

Paris Salon, 1905.



3099. Chasseur surpris, H. EVRARD, Statuaire,
Médaille III. Classe, Encouragement spécial de l'Etat,
Acquis par la Ville de Paris.

Paris Salon, 1905.



"L'Enigme," F. FAIVRE, Statuaire.



"Le Destin," F. FAIVRE, Statuaire.



"Le Printemps," F. FAIVRE, Statuaire.



3393. *Bacchante surprise*, A. DE MANNEVILLE, Statuaire, Medaille III. Classe.
Paris Salon, 1905.



3648. *Hélène*, RAYMOND SUDRE, Statuaire.
Paris Salon, 1905.



2792. *Richelieu à La Rochelle*, H. ALLOUARD, Statuaire,
appartient à la Ville de Paris.
Paris Salon, 1905.

SCULPTURES

1906¹



1616. *War*, BERTRAM MACKENNAL, Sculptor.



1633. *Children of the Sculptor*, ALBERT TOFT, Sculptor.



1790. *The late Dean Ho'e, Recumbent Effigy in Marble for Rochester Cathedral*,
FREDK. W. POMEROY, A.R.A., Sculptor.



1715. "*For the Right*," GILBERT BAYES, Sculptor.



1792. *Madonna and the Child Christ*,
BERTRAM MACKENNAL, Sculptor.



1781. *Narcissus*, A. BERTRAM PEGRAM, Sculptor.



R.A. Ex., 1905.

1798. *Design for part of a Frieze*, GEORGE ALEXANDER, Sculptor.



1738. *Commerce*, ALBERT H. HODGE, Sculptor.



1642. *Eurydice*, BENJAMIN CLEMENS, Sculptor.



1725. *The Combat*, MORTIMER BROWN, Sculptor.



1711. *A Monarch of the East*, MORTIMER BROWN, Sculptor.



1718. *Abundance*, F. DERWENT WOOD, Sculptor.



1667. *The Bud and the Bloom*,
A. C. LUCCHESI, Sculptor.



864. *Albanian Youth*, The late JOHN RHIND, A.R.S.A., Sculptor.
R.G.I.F.A. Ex., 1906.



1673. *The Whisper*,
THOMAS TYRRELL, Sculptor.



806. *Memories*,
JOHN P. MAIN, Sculptor.
R.G.I.F.A. Ex., 1906.

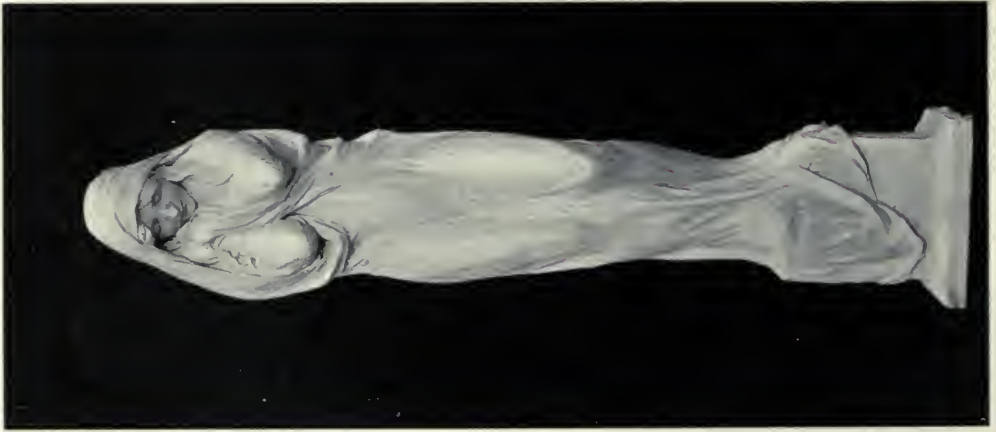

1709. *An Elegy*,
RICHARD GARBE, Sculptor.



852. *Peace*,
JOHN HOLMES, Sculptor.
R.G.I.F.A. Ex., 1906.



1789. *Fancy*,
MERVYN LAWRENCE, Sculptor.



1629. *Eurydice*,
T. M. CROOK, Sculptor.



1675. *The Timid Nymph*,
CHARLES RUTLAND, Sculptor.



1770. *Idleness*,
EDITH A. BELL, Sculptor.



1657. *Watching*,
L. GWENDOLEN WILLIAMS, Sculptor.



1770. *Idleness*,
EDITH A. BELL, Sculptor.



1637. *Narcissus*,
HAROLD PARKER, Sculptor.



1628. *The Devotion of Menocheus,
the Son of K'reon*,
ALEXANDER J. LESLIE, Sculptor.



1631. *Orpheus*,
HERBERT HAMPTON, Sculptor.



1627. *Der Gebetsüchtige*,
RICHARD GARBE, Sculptor.



1630. *The Stalkers*,
CHARLES L. HARTWELL, Sculptor.



1635. *The Pixies' Rings*,
EDITH C. MARVON, Sculptor.



858. *Boy with Top*,
E. ROSCOE MULLINS, Sculptor.
R. C. I. F. A. A. Ex., 1906.



*Statue, St. George, War Memorial, Clifton College,
ALFRED DRURY, A.R.A., Sculptor.*

Academy Architecture.



Sketch by PROF. OTTO RIETH, Architect.

SCULPTURES

1906^{II}



1694. *Madonna and Child*,
CLEMENT W. JEWITT, Sculptor.



*A Memorial to the Sons of Birmingham who fell during
the War in South Africa, 1899-1902,
ALBERT TOFT, Sculptor.*



1625. *Prometheus bound*, L. FRITZ VAN ROSELIEB, Sculptor.



1734. *Phryne*,
REGINALD GOULDEN, Sculptor.



1626. *Captive*,
PERCY PORTSMOUTH, Sculptor.



1734. *Phryne*,
REGINALD GOULDEN, Sculptor.

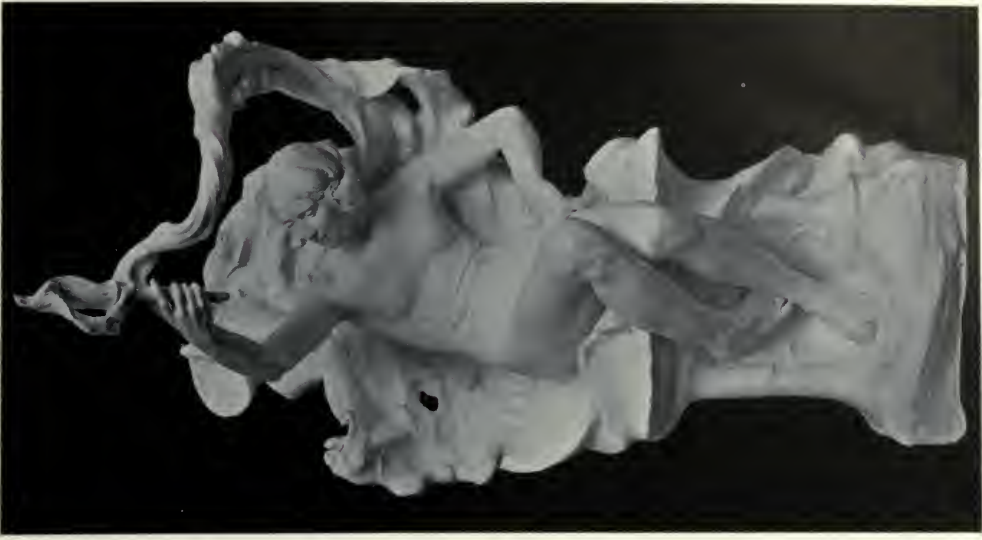

1622. *Will-o-the-Wisp*,
FRANK RANSOM, Sculptor.



1632. *Pax*,
OLIVER WHEATLEY, Sculptor.



1638. *The Flood*,
MAY POWNALL, Sculptor.



1644. *La Jeunesse*,
OLIVER SHEPPARD, R.H.A., Sculptor.



1623. *The Fallen Angel*,
HENRY C. FEHR, Sculptor.

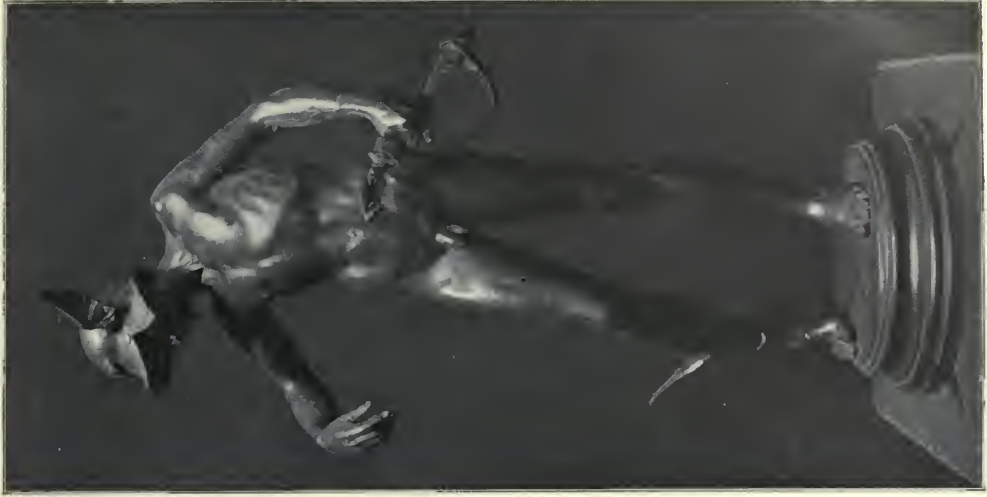

240. *Perseus arming*,
ALFRED GILBERT, R.A., Sculptor.
R.S.A. Ex., 1906.



1771. *Memorial to Mrs. Duncombe*,
FEODORA COUNTESS GLEICHEN, Sculptor.

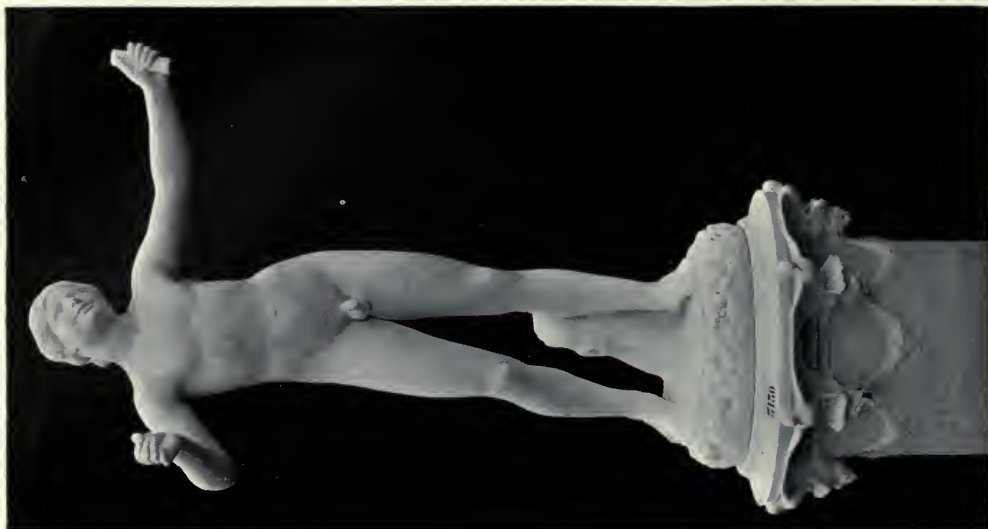

3130. *Le Printemps*, EMILE GAUDISSARD, Statuaire,
Médaille II. Classe.



3452. *Bellérophon*, EMILE PICAULT, Statuaire.



3085. *Le Bûcheron*,
EMILE FERNAND-DUBOIS, Statuaire.



3606. *Centaur et Tigre*,
EDGAR WALTER, Statuaire.

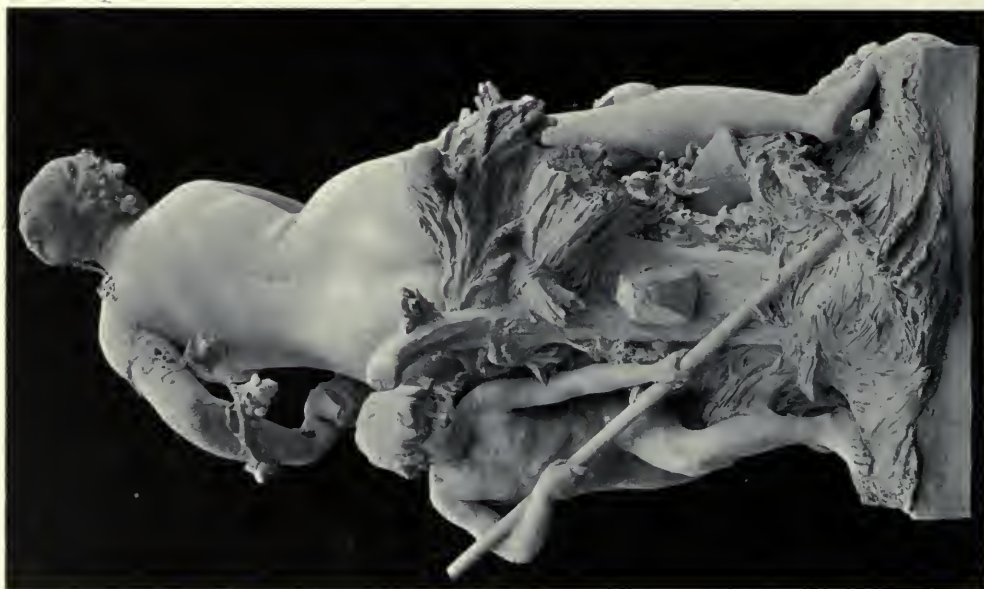

3586. *La Terre*, R. C. VERLET, Statuaire.
Commandé par l'Etat.

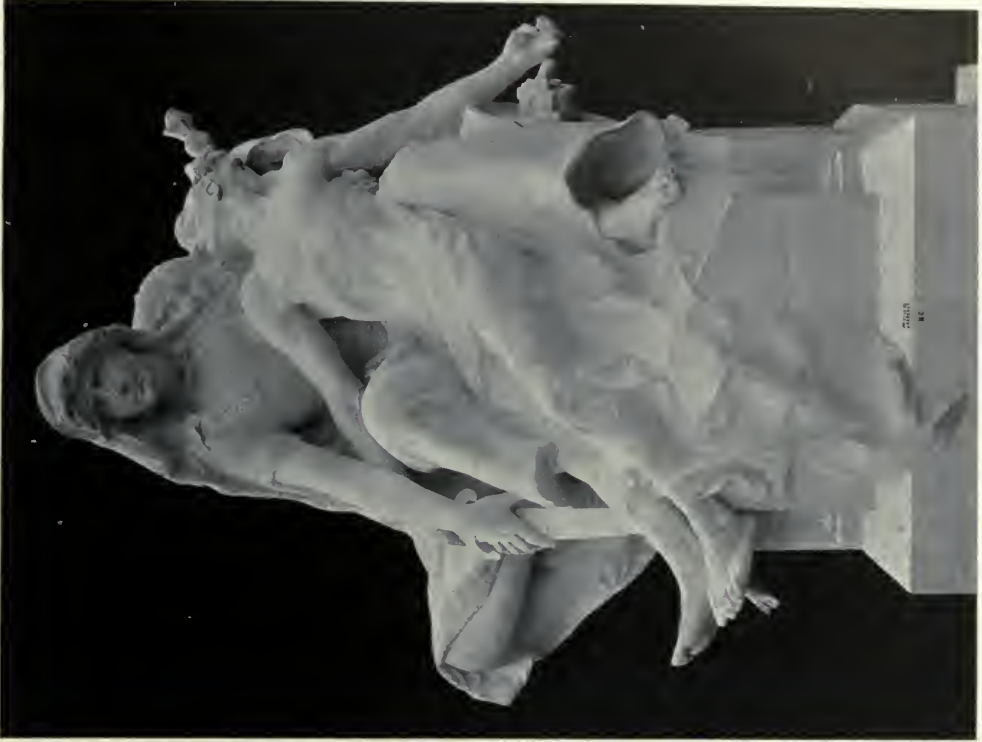

3585. *Groupe pour le Monument "Socretier Français," Cimetière de Neuilly,*
R. C. VERLET, Statuaire.



3451. *Le Repos de la Pèbe,*
EMILE PICAULT, Statuaire.

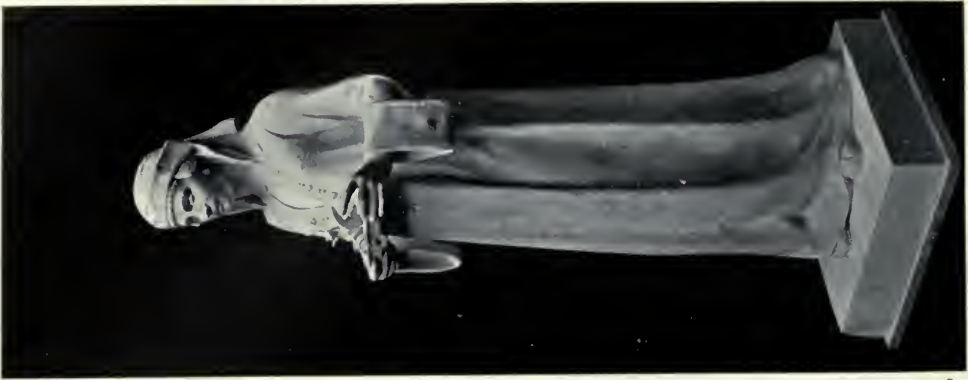

3562. *L'Énigme*,
E. S. THIVIER, Sculpteur.



3514. *Premières Lueurs*,
M. J. SAIN, Sculpteur,
Médaille III. Classe.



3334. *Adam et Ève*,
MME. FANNY MARC, Sculpteur,
Médaille II. Classe.



3433. *La Conscience*,
JACQUES PERRIN, Statuaire.

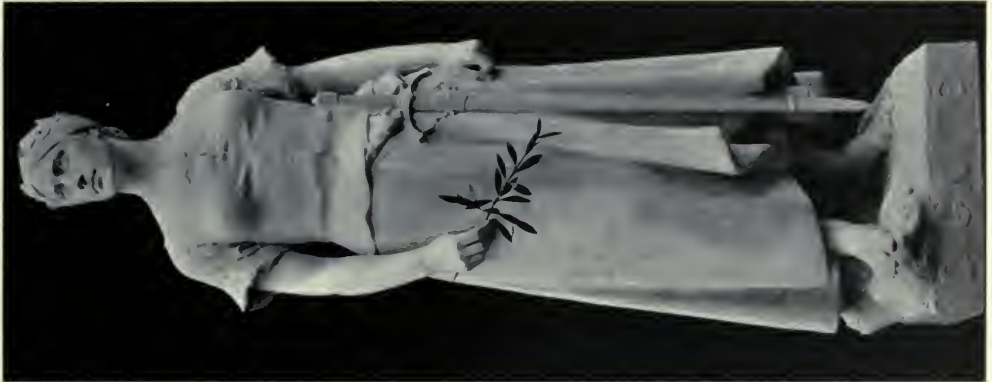

3434. *Dignité*,
C. T. PERRON, Statuaire.



3384. *La Mutualité*,
MATHURIN MOREAU, Statuaire.



3201. *Bernardin de Saint-Pierre*, LOUIS HOLWECK, Statuaire.



3108. *Françoise Rude*, EMMANUEL FRÉMIET, Statuaire.



3179. *La Nouvelle Muse*, ALBERT GUILLOUX, Statuaire,
Medaille I. Classe.



2817. *La Vision du Poète*, GEORGES BAREAU, Statuaire,
Medaille d'Honneur.



2818. *Le Réveil de l'Humanité*, GEORGES BAREAU, Statuaire,
Medaille d'Honneur (Appartient à la Ville de Paris).



L'Été, bas relief destiné à l'hôtel de Mme. Hériot, Paris, F. FAIVRE, Sculpteur.



3331. *Chasseresse à l'affût*, ANDRÉ DE MANNEVILLE, Statuaire.



L'Hiver, bas relief destiné à l'hôtel de Mme. Hériot, Paris, F. FAIVRE, Sculpteur.



2873. *Caresse*, ANTONIO BOFILL, *Stauaire*.



*La Sculpture et la Peinture, Chateau de Luton, Angleterre,
F. FAIVRE, Sculpteur.*



*Les Arts, la Musique et la Danse, Chateau de Luton, Angleterre,
F. FAIVRE, Sculpteur.*

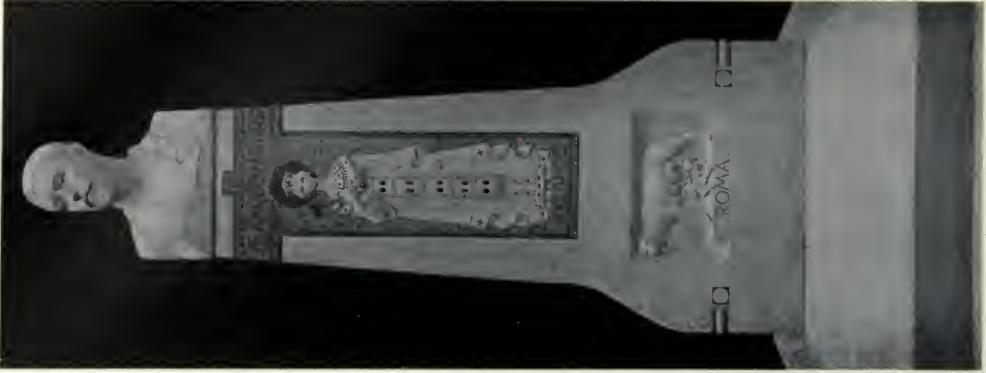

2883. Monument à Jean Lombard,
HENRI BOUISSIEREN, Statuaire.



866. *La Maternité*,
CH. VAN DER STAPPEN, Sculpteur.
R. G. I. F. A. Ex., 1906.



2872. *Fondeur*,
ANTONIO BOFILL, Statuaire.



2878. *La Douleur*, F. BONNET-DUPEYRON, Statuaire,
Mention Honorable.



3027. *Psyche*, L. E. DECORCHEMONT, Statuaire,
Médaille II. Classe.

Paris Salon, 1905.



*Shipping and Agriculture,
Textile and Chemical Industry, Reliefs for Municipal Buildings, Crewe,
F. E. E. SCHENCK, Sculptor.*

SCULPTURES

1907¹



Overmantel, TH. CHARLEMONT, Sculptor.



1842. *Bishop Ellicott Memorial*, W. S. FRITH, Sculptor.



1715. "Morning,"
A. BERTRAM PEGRAM, Sculptor.



1805. "Morpheus,"
C. RUTLAND, Sculptor.



202. "The Whisper,"
HARRY S. GAMLEY, Sculptor.
R.S.A. Ex., 1907.

Academy Architecture, 1907¹.—Sculptures.



1791. "Inspiration."
Principal Entrance Victoria and Albert Museum.



1687. Lieut.-Col. McCarty O'Leary
War Memorial, Warrington.
ALFRED DRURY, A.R.S.A., Sculptor.



1787. "Knowledge."
Principal Entrance Victoria and Albert Museum.



1780. "Eurydice,"
HAROLD PARKER, Sculptor.



1725. "Andromeda,"
BENJAMIN CLEMENS, Sculptor.



1720. "The Lorelei,"
GWENDOLEN WILLIAMS, Sculptor.



368. "The Necklace,"
PERCY PORTSMOUTH, A.R.S.A., Sculp.
R.S.A. Ex., 1907.



1676. "Man and the Ideal,"
RICHARD GARBE, Sculptor.



373. In Remembrance of a Little Child,
EVELYN BEALE, Sculptor.
R.S.A. Ex., 1907.



289. *The Great Marquess of Montrose*,
BIRNIE RHIND, R.S.A., Sculptor,
R.S.A. Ex., 1907.



“*Man and his Burden*,”
The late E. ROSCOE MULLINS, Sculptor.

New Gall., 1907.



1670. "*Semita vitae*,"
A. C. LUCCHESE, Sculptor.



1707. "*Musici*,"
C. W. JEWETT, Sculptor.



1839. "*Atalanta*,"
F. DERWENT WOOD, Sculptor.



1668. *Electric Lamp Post*, S. NICHOLSON BABB, Sculptor.



294. "*Summer*," W. HUBERT PATON, Sculptor.



296. "*Autumn*," W. HUBERT PATON, Sculptor.

R.S.A. Ex., 1907.

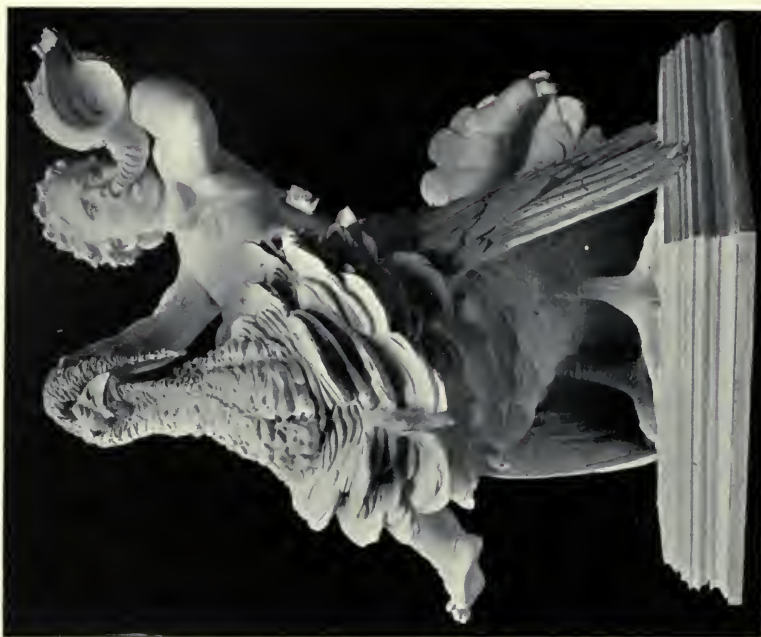

1686. *Boy and Turkey.*

ALBERT H. HODGE, Sculptor.

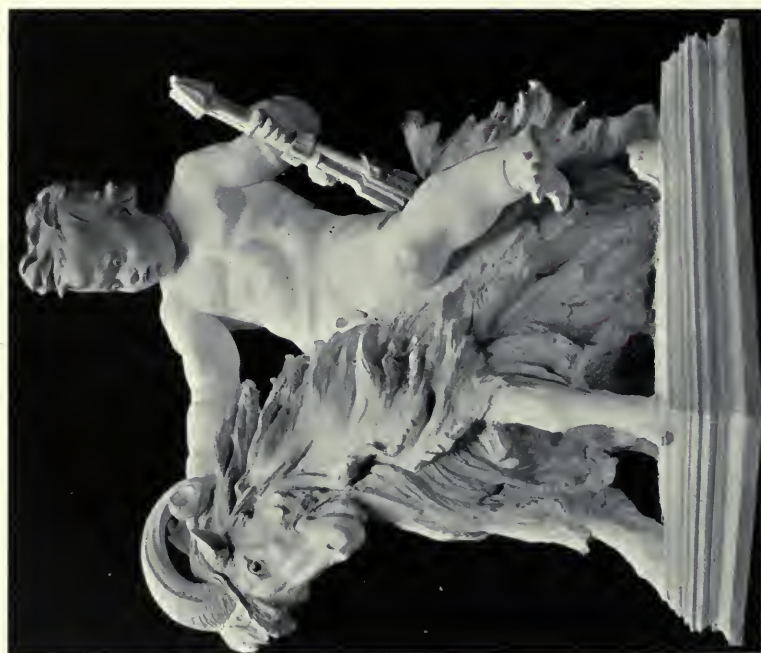

1685. *Boy and Goat.*



1677. "Man,"
MERVYN LAWRENCE, Sculptor.



"Youth,"
GÜNTHER-GERA, Sculptor.



"Stonemason,"
EMANUEL PENDEL, Sculptor.



1674. "Amor Victor," GILBERT BAYES, Sculptor.



952. "Love and Soul," J. CROSSLAND M'CLURE, Sculptor.
R. G. I. Ex., 1907.



"Mirth,"
PERCY PORTSMOUTH, A.R.S.A., Sculptor.



1822. "The Bathers,"
CHARLES L. HARTWELL, Sculptor.



"Mirth,"
PERCY PORTSMOUTH, A.R.S.A., Sculptor.



1729. "*Science*," ALBERT H. HODGE, Sculptor.



1693. "*The Music of Death*," R. SHEPPARD, Sculptor.



"Wooing" Fountain, The late PROF. CH. ROTH, Sculptor.



1760 and 1768. Decorative Panels for Institute of Physical Training, RICHARD R. GOULDEN, Sculptor.

Academy Architecture.



Sketch by PROF. OTTO RIETH, Architect.

SCULPTURES

1907^{II}



Quadriga on Minnesota State Capitol,
DANIEL C. FRENCH AND EDWARD C. POTTER, Sculptors.
CASS GILBERT, Architect.



1843. "Circe," ARTHUR G. WALKER, Sculptor.
R.A., 1907.



1742. "Victory," LILLIAN M. WADE, Sculptor.
R.A., 1907.



1664. *Drinking Fountain*,
E. WHITNEY SMITH, Sculptor.
R.A., 1907.



1680. "The Wounded Warrior,"
F. FLEMING BAXTER, Sculptor.
R.A., 1907.



1669. "The Alarm,"
E. CALDWELL SPRUCE, Sculptor.
R.A., 1907.



1866. "Courage," HAMO THORNYCROFT, R.A., Sculptor.
R.A., 1907.



1830. "Icarus," MAGGIE RICHARDSON, Sculptor.
R.A., 1907.

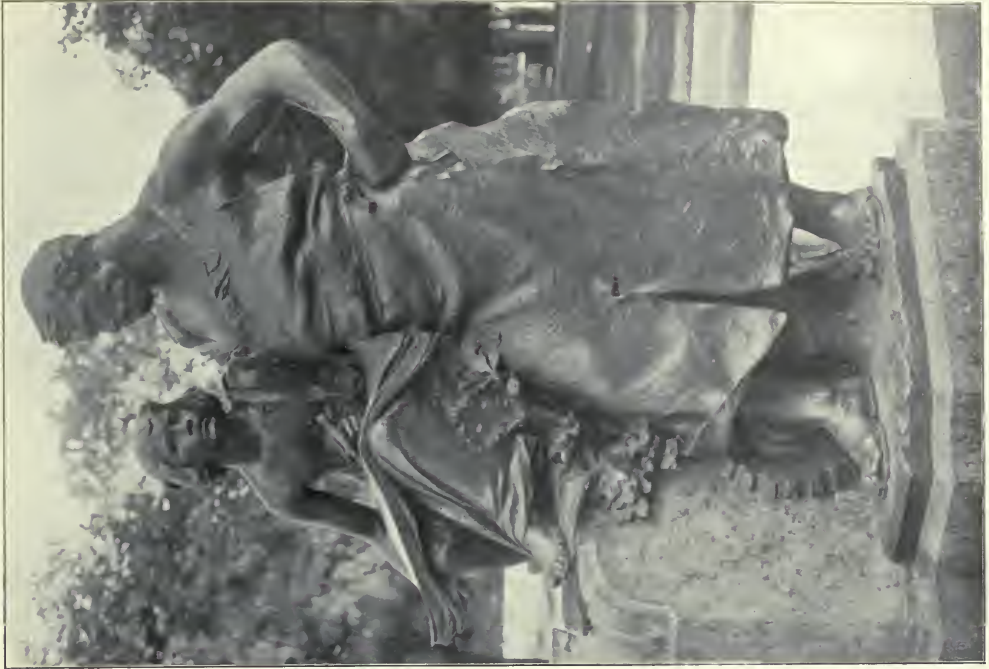

"Prosperity, through Work and Study."

H. A. MACNEILL, Sculptor.



"The Tribute of the People."

Groups on McKinley Memorial, Columbus, Ohio.

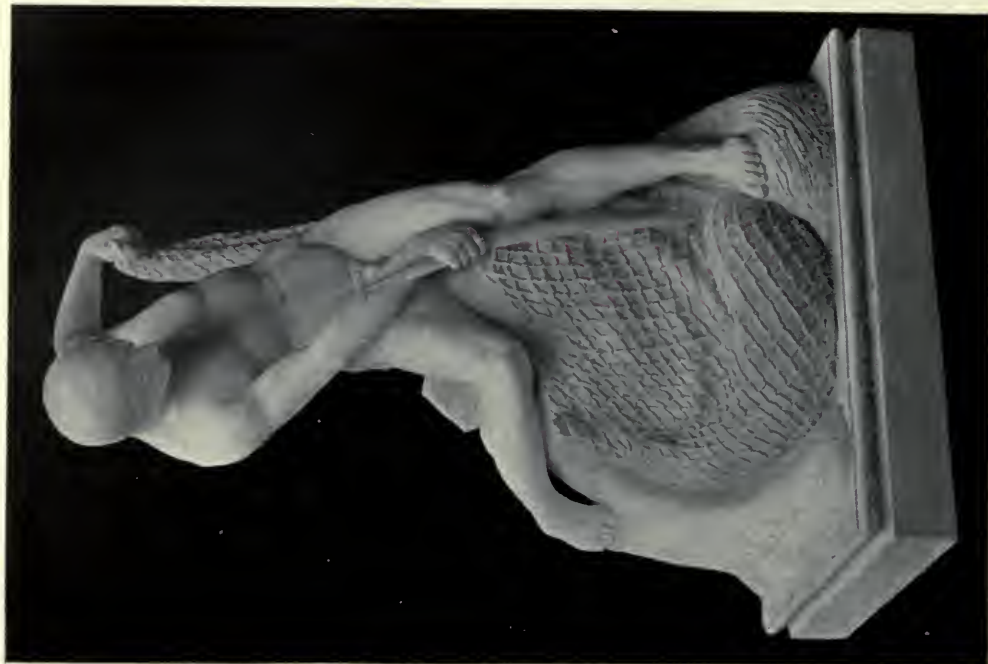

"Salmon poacher in the guise of a Bathing,"
BENJAMIN LLOYD, Sculptor.



"Sea Nymph,"
THOS. TYRRELL, Sculptor.



"A Poet of Umbria,"
EDITH C. MARYON, Sculptor.



2817. *Le Progrès venant au secours de l'humanité.*
Au musée Océanographique de Monaco,
GUSTAVE DUSSARD, Statuaire.
Paris Salon, 1907.



"On the Spring."

ARTHUR LEWIN-FUNCKE, Sculptor.

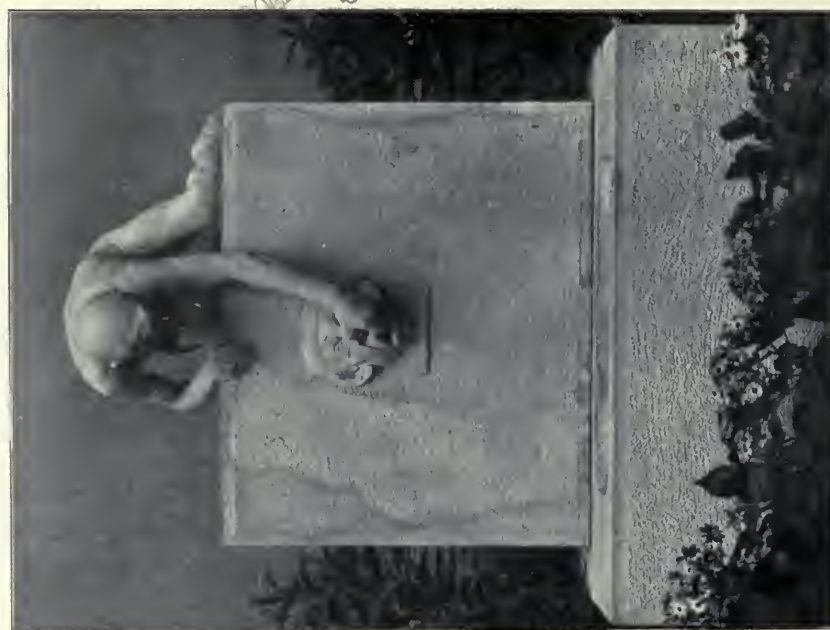

Fountain.



"Venus and Amor,"
ALBERT MUSCHWECK, Sculptor.



"Angler,"
H. GÜNTHER-GERA, Sculptor.



"Listening Boy,"
GERDA CARRÉ, Sculptor.

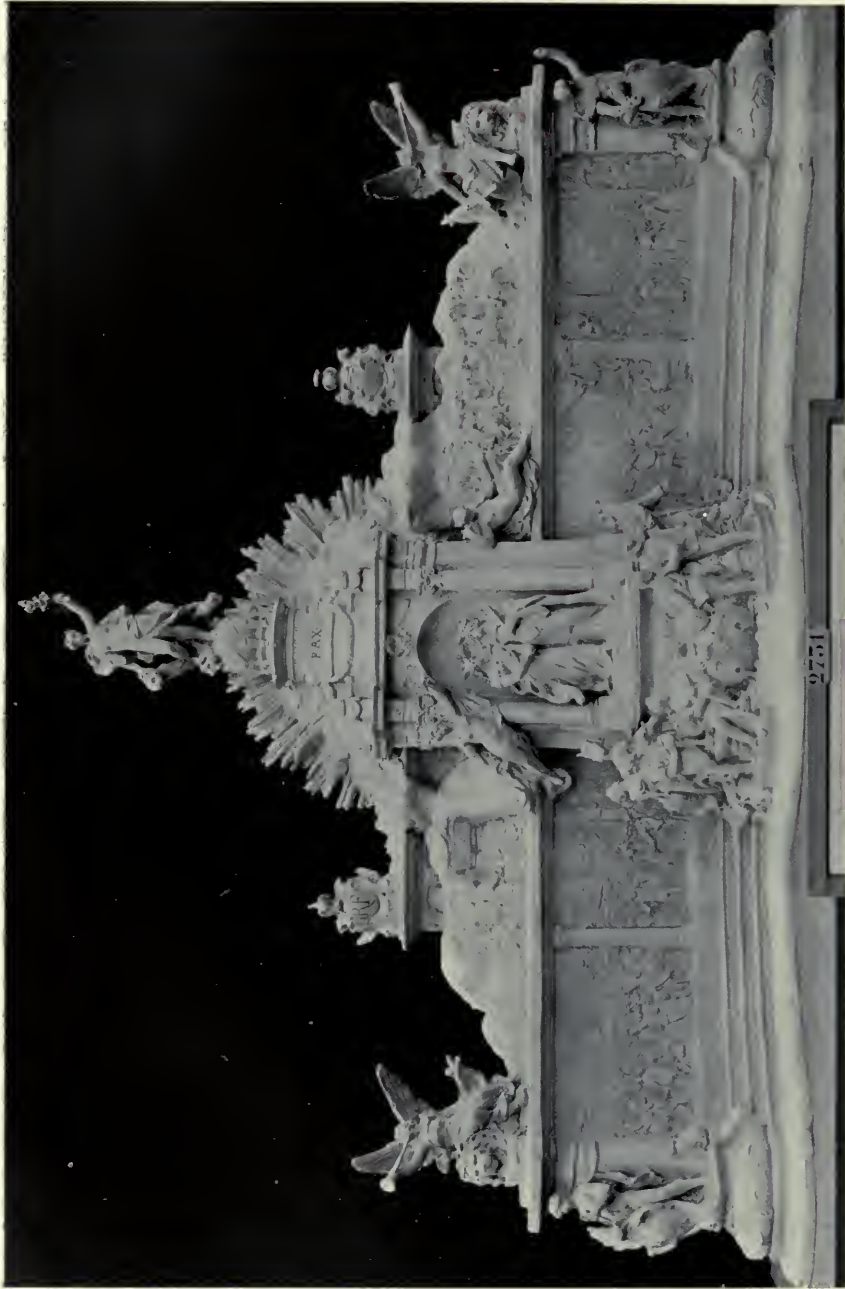

2731. *Glorification de "l'Entente cordiale,"* E. DAMÉ, Statuaire. M. PIGEARD, Architecte.
Paris Salon, 1907.



3070. *Chasseur de sanglier*, EDOUARD LETOURNEAU, Statuaire,

Paris Salon, 1907.



3146. *Lion et Lionne*, JACQUES MERCULIANO, Statuaire.
Paris Salon, 1907.



Runner at the Start, JOHANNES GÖTZ, Sculptor.



"Dance," J. LIMBURG, Sculptor.



"Work and Study," ERNST HERTER, Sculptor.



2560. *Monument du centenaire des Ecoles d'Art et Métiers à Châlons sur Marne,*
MAX BLONDAT, Statuaire.
Paris Salon, 1907.



2802. *Monument de Bossuet,*
ERNEST DUBOIS, Statuaire.
Paris Salon, 1907.



2753. *Dante Alighieri*,
V. C. DELAIGUE, Statuaire.
Paris Salon, 1907.

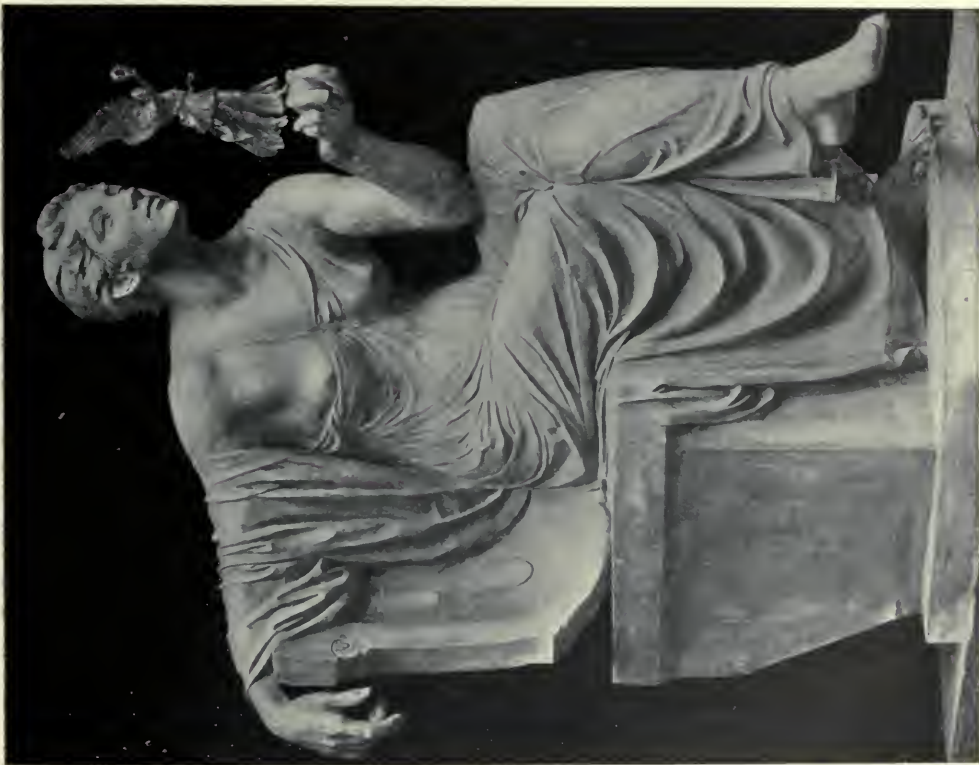

"*Art*," *Ludwigsbrücke, München*,
PROF. HUGO KAUFMANN, Sculptor.

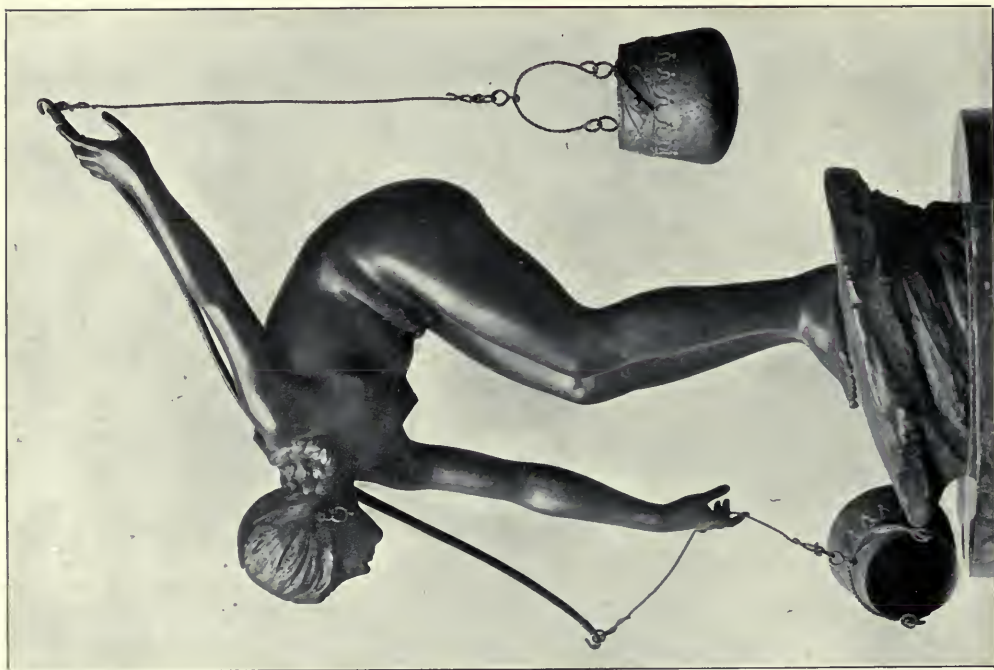

Drawing Water, JOHANNES GÖTZ, Sculptor.

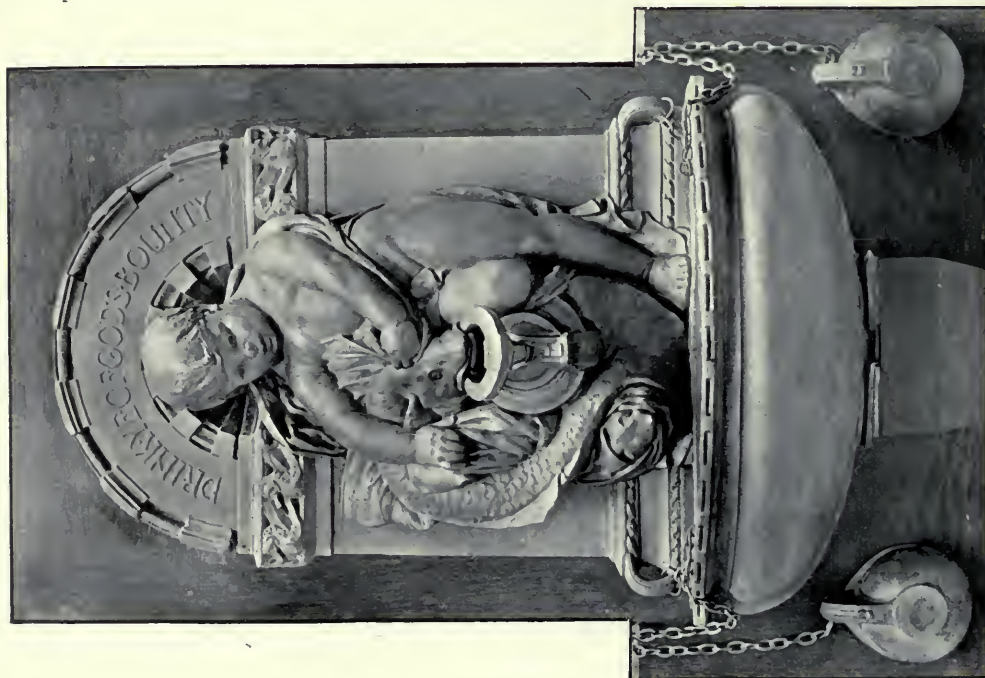

1826. *Wall Fountain*, RICHARD R. GOULDEN, Sculptor.
R.A., 1907.



Athlète, JOHANNES GÖTZ, Sculptor.



3101. *L'Amiral Pélissier le Pelley, J. MAGROU, Statuaire.*
Paris Salon, 1907.



2872. *La Fontaine de Subé à Reims, représentant le commerce et l'industrie de la Champagne.*
PAUL GASQ, Statuaire.
Paris Salon, 1907.



2918. *Fontaine*, CAMILLE GRESLAND, Statuaire.

Paris Salon, 1907.

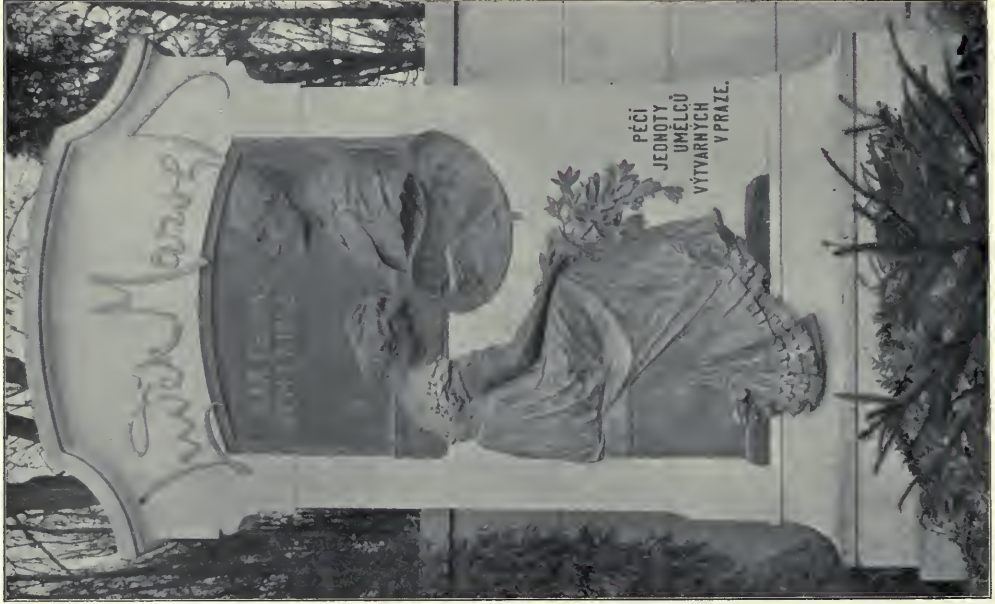

Tombstone, VILÍM AMORT, Sculptor.



"Light," VILÍM AMORT, Sculptor.



"Galenus,"
EMANUEL PENDEL, Sculptor.



1835. *Bacchus*,
BASIL GOTTO, Sculptor.
R.A., 1907.



Watercarrier,
JOHANNES GÖTZ, Sculptor.



1691. *Group for Fountain*, CHARLES BEACON, Sculptor,
R.A., 1907.

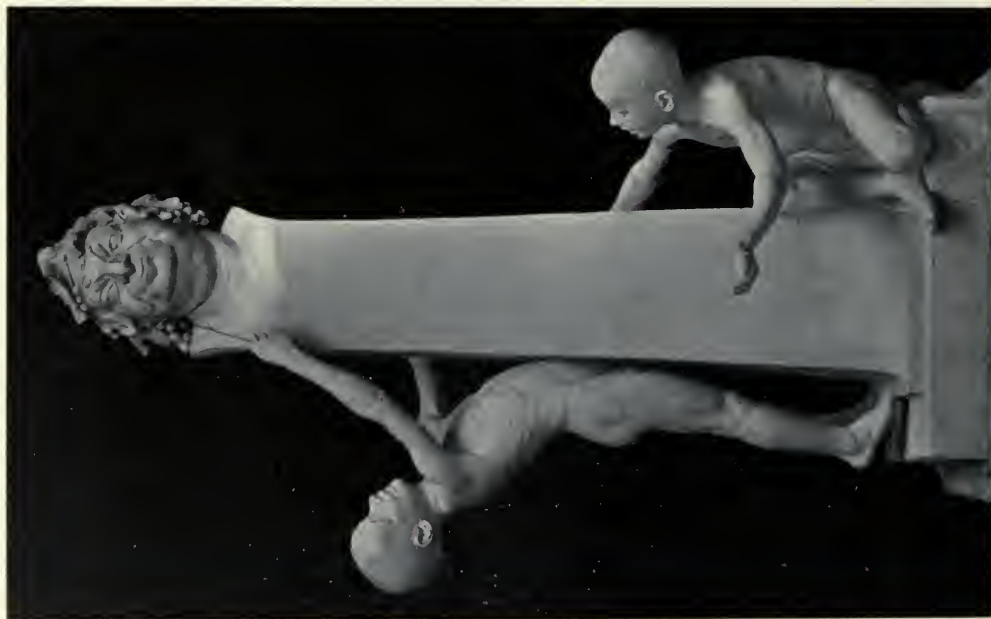

"*Fountain of Bacchus*," MARTIN GÖTZE, Sculptor.



"Aspasia,"
PROF. HUGO KAUFMANN, Sculptor.



"The Fishermid,"
VICTOR SEIFERT, Sculptor.



"Awakening,"
ALBERT MANTHE, Sculptor.



War Memorial Fountain at Nördlingen, PROF. GEORG WRBA, Sculptor.



Pier of Wittelsbach-Brücke, München, PROF. GEORG WRBA, Sculptor.



1810. *Sir Perceval and the Vision of the Holy Grail*, FRANCES DARLINGTON, Sculptor.
R.A., 1907.



1695. *Antigone*, ALBERT TOFT, Sculptor.
R.A., 1907.



"Perseus and Andromeda," RICHARD KÖNIG, Sculptor.

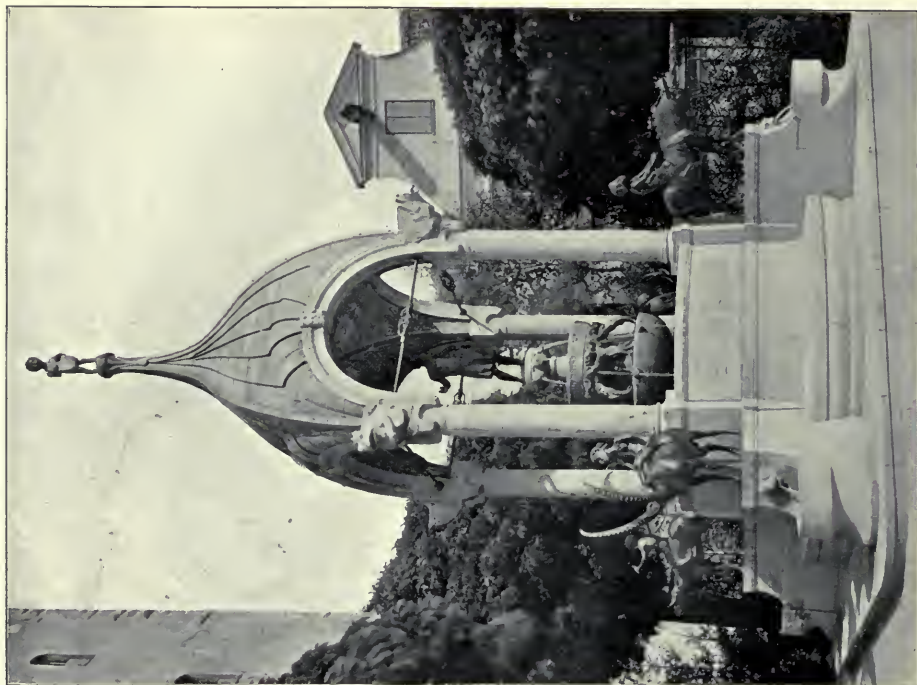

*Saint Magnus Fountain, Kempten,
PROF. GEORG WRBA, Sculptor.*

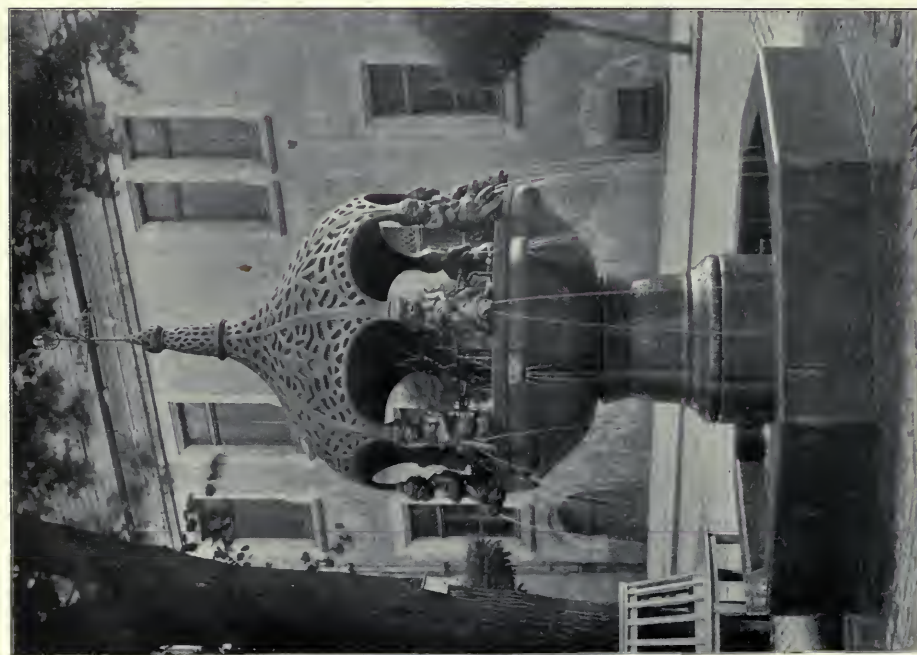

*Fountain at Aschersleben,
PROF. GEORG WRBA, Sculptor.*

SCULPTURES

1908¹



391. *Sketch Model of Allegorical Group for Public Building,*
BIRNIE RHIND, Sculptor.
R.S.A. Ex., 1908.



R.S.A. Ex., 1908.

539. "*Redemption*," JOHN S. SARGENT, R.A.



R.A., 1907.

1684. *Wonderland*, HERBERT HAMPTON, Sculptor.



770. *The Dancer*, ARTHUR G. WALKER, Sculptor.



R. G. I. F. A. Ex., 1908.



218. *Dreaming the hours away*,
KELLOCK BROWN, R.S.A., Sculptor.
R.S.A. Ex., 1908.



1949. *The Dancer*,
RICHARD G. WHEATON, Sculptor.

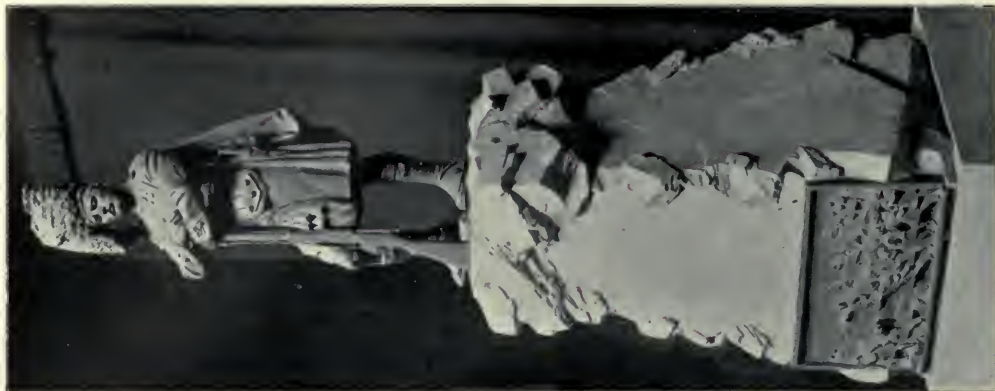

215. Model of Proposed Memorial to the
Black Watch,
BIRNIE RHIND, Sculptor.
R.S.A. Ex., 1908.



Fountain,
PROF. F. HAUSSMANN, Sculptor.



390. Design for War Memorial,
PERCY PORTSMOUTH, Sculptor.
R.S.A. Ex., 1908.



777. *Contemplation*,
JAMES GRIMSTONE, Sculptor.
R.G.I.F.A. Ex., 1908.



1812 *The Chalice of Jove*,
ALEX. J. LESLIE, Sculptor.



777. *Contemplation*,
JAMES GRIMSTONE, Sculptor.
R.G.I.F.A., Ex., 1908.



772. *Maiden Shame*, FRANK BAXTER, Sculptor.



R. G. I. F. A. Ex., 1908.

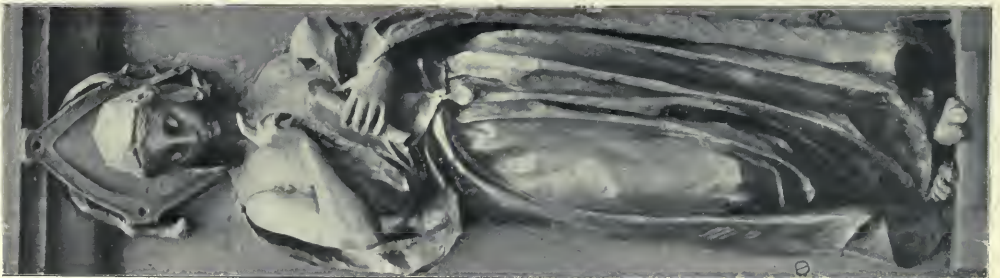

739. *Figure*, P. M. C. ARCHIBALD, Sculptor.
R. G. I. F. A. Ex., 1908.



1803. *Love, Pain and Solitude*, LILLIE REED, Sculptor.



1870. *The Devotion of Menocheus, the Son of Kizon*, ALEX. J. LESLIE, Sculptor.



1795. *The Enchanted Garden*, EDITH C. MARYON, Sculptor.



1888. *Harvest-Time*,
BENJAMIN LLOYD, Sculptor.



1743. *Electra*,
FREDERICK B. HATCH, Sculptor.
R.A., 1907.



1806. *Serenity*,
A. BERTRAM PEGRAM, Sculptor.



1855 and 1863. Panels over the Entrance of the South Kensington Museum.
"The excellence of every art must consist in the complete accomplishment of its purpose."
ALFRED DRURY, A.R.A., Sculptor.



1800. *Ambition of Youth*,
RICHARD K. GOULDEN,
Sculptor.



Hercules and Anteus,
LEONARD S. MERRIFIELD, Sculptor.

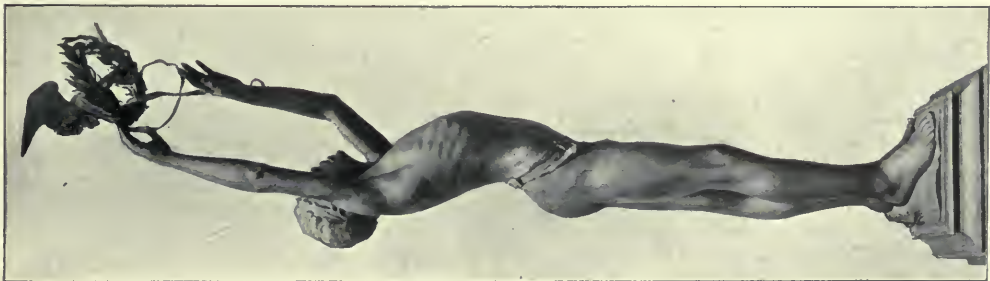

1800. *Ambition of Youth*,
RICHARD K. GOULDEN,
Sculptor.



1794. *The gifts of the Gods,*
FRANK RANSOM, Sculptor.



1811. *The Slaying of the Monstrous Werme of Sockburn on the
Tees, by Sir John Conyers, Knt., as described in the Botes MSS.,*
MARGARET WRIGHTSON, Sculptor.



"Surprised,"
DANIEL STOCKER, Sculptor.



1974. *Diana Wounded*,
BEKTRAM MACKENNAL, Sculptor.



A Ride,
T. TYRRELL, Sculptor.



*Seal for Cook County Court House, Chicago, Ill.,
H. A. MACNEIL, Sculptor; HOLIBARD AND ROCHE, Architects.*



*1847. Panel over the entrance of the South Kensington Museum,
ALFRED DRURY, A.R.A., Sculptor.*



734. *Summer Idyll*, PERCY PORTSMOUTH, Sculptor.
R. G. I. F. A. Ex., 1908.



1917. *Helios*, FRANK LUTIGER, Sculptor.



La chatte métamorphosée en femme, F. FAIVRE, Sculptor.



1820. *Ariadne*, HAROLD PARKER, Sculptor.
Bought for the Chantrey Bequest.



"The Fisher," RICHARD KÖNIG, Sculptor.



Westlicher Friedhof, München,
H. WADERE, Sculptor.



Christus, Chemnitzer Friedhof,
RICHARD KÖNIG, Sculptor.



Gravestmal in Weissenbach a/d Triesting,
TIL CHARLEMONT, Sculptor.



1682. Memorial Group,
BERTRAM MACKENAL, Sculptor.
R.A., 1907.



1935. *Richard Hooker*,
ALFRED DRURY, A.R.A., Sculptor.



1934. *The Boy with the Bow*,
ALEX. J. LESLIE, Sculptor.



1818. *Hercules and Anteus*,
FRANK GATTER, Sculptor.



1844. *Earth and the Elements*,
BERTRAM MACKENNAL, Sculptor.
R.A., 1907.



Mohammedanism, CHARLES KECH, Sculptor, New York.



Commerce Group on New Federal Building, Cleveland, Ohio,
DANIEL C. FRENCH, Sculptor, New York; ARNOLD W. BRUNNER, Architect, New York.



Ritter von Elberfeld, Town Hall, Elberfeld,
H. GÜNTHER-GERA, Sculptor.



“Barbarossa,” Town Hall, Elberfeld,
H. GÜNTHER-GERA, Sculptor.

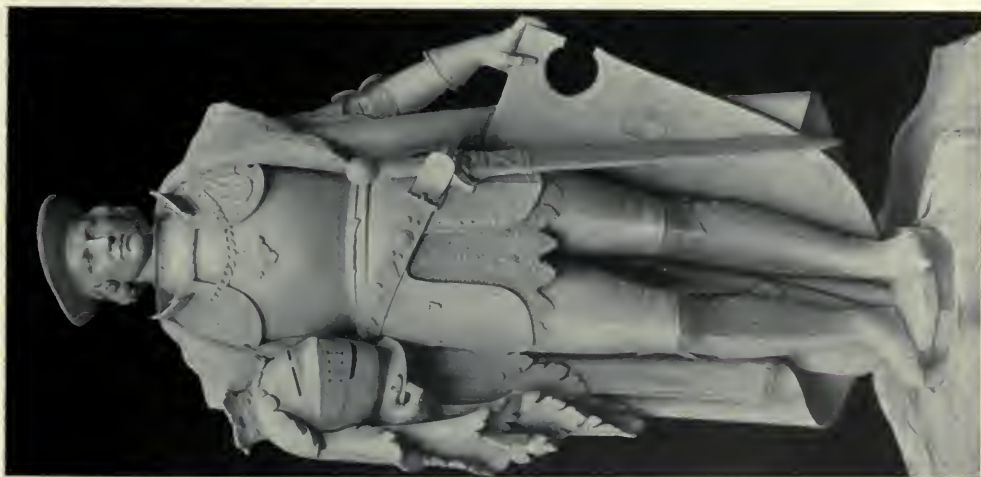

Graf v. Berg, Town Hall, Eiberfeld,
H. GÜNTHER-GERA, Sculptor.



"St. George,"
H. GÜNTHER-GERA, Sculptor.



"The Wrestlers," WILHELM HAVERKAMP, Sculptor.



Sketch by PROF. OTTO RIETH, Architect.

SCULPTURES

1908^{II}



3302. *L'Architecture*, P. M. LANDOWSKI, Statuaire.

Commandé par l'Etat.

Paris Salon, 1908.

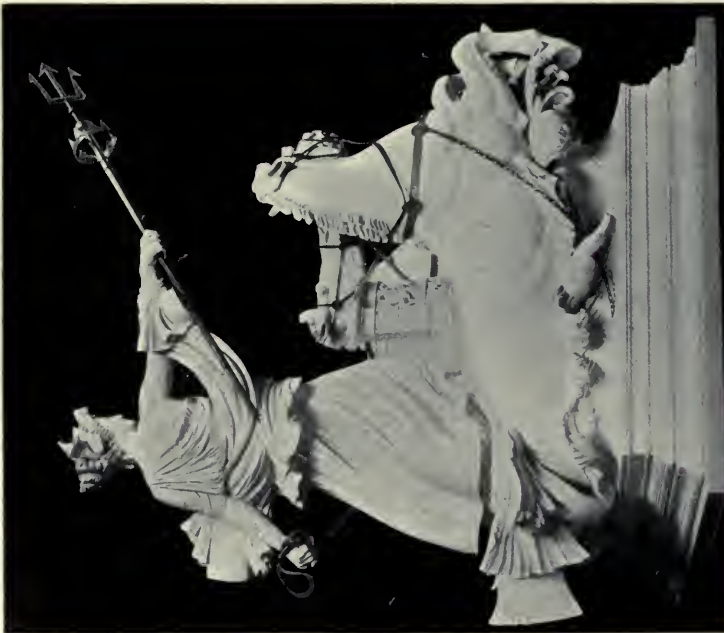
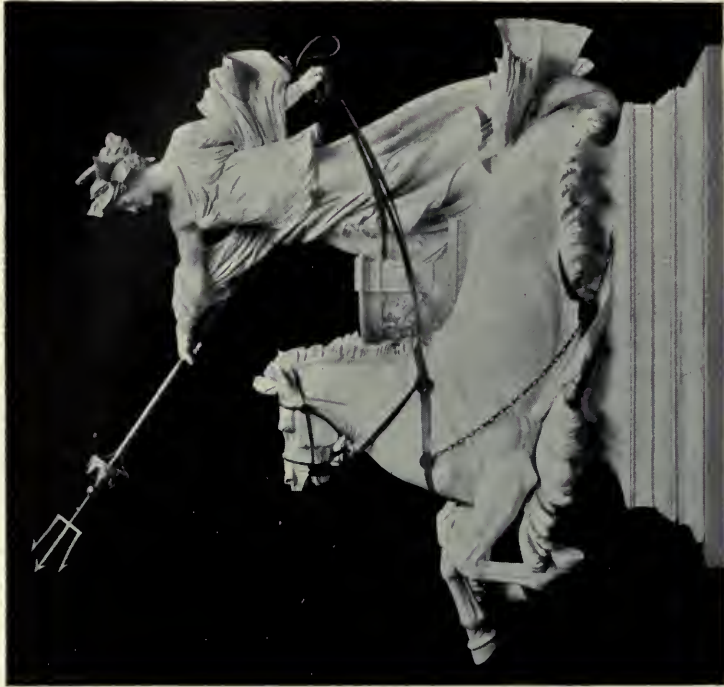

1891. *A daughter of Neptune*, ALBERT H. HODGE, Sculptor.



Flower and Bud,
Miss L. G. WILLIAMS, Sculptor.



1936. *Sirens,*
C. L. HARTWELL, Sculptor.



1796. *Persens,*
T. CLAPPERTON, Sculptor.



1914. *Captive*, Miss J. DELAMUNT, Sculptor.



Hero Mourning over the Body of Leander, EDWARD G. BRAMWELL, Sculptor.



3044. *Apollon*,
ROBERT DELANDRIE, Statuaire.
Paris Salon, 1908.

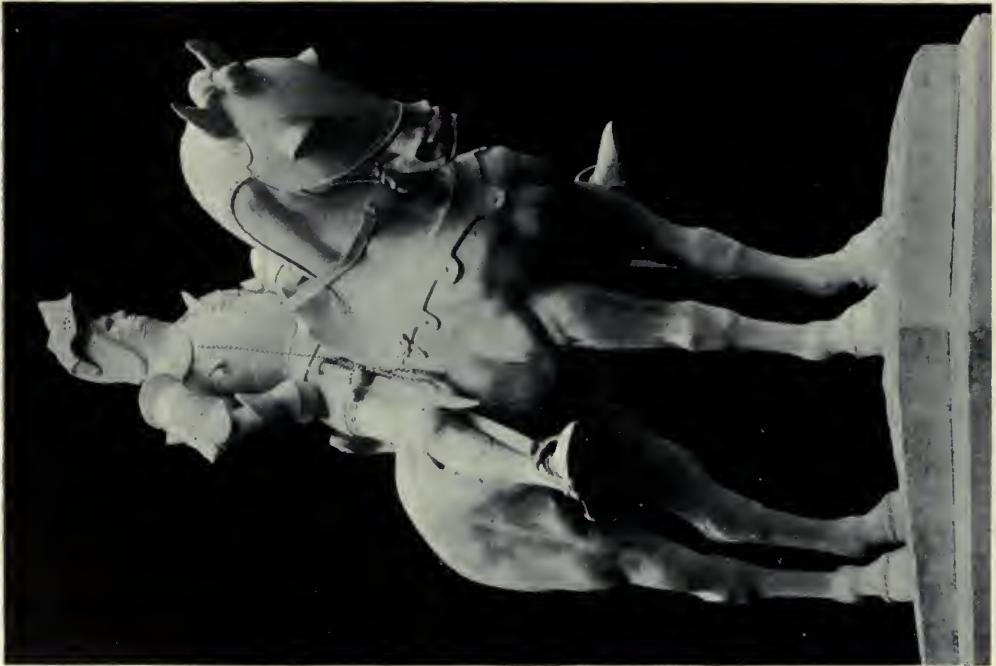

2816. *Pithon de Xanthraïlles*, D. J. BACQUÉLÉ, Statuaire.
Commandé par l'Etat.
Paris Salon, 1908.

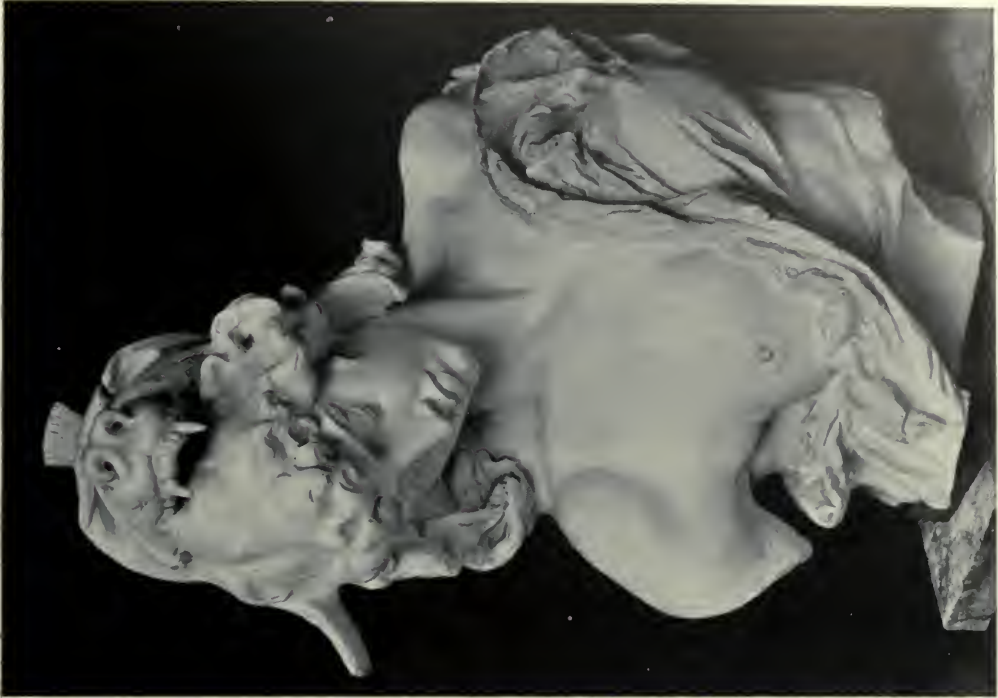

"Wounded Amazon,"
RICHARD KÖNIG, Sculptor.



1943. Mural Tablet, Mrs. Craigie (John Oliver Hobbes),
ALFRED DRURY, A., Sculptor.

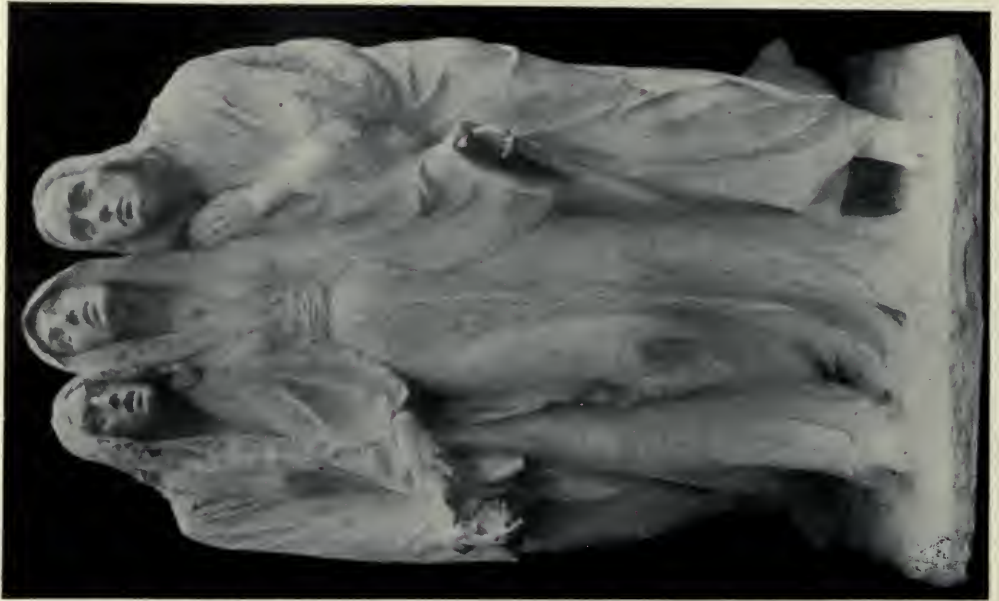

"Mater Dolorosa,"
THEODOR CHARLEMONT, Sculptor.



3425. *La République semeuse de bienfaits,*
J. M. MENGUE, Statuaire.
Commandé par l'Etat,
Paris Salon, 1908.



"Cortolan,"
PROF. WILHELM WANDSCHNEIDER,
Sculptor.



3088. *Mansart*,
ERNEST DUBOIS, Statuaire.
Commandé par l'Etat.
Paris Salon, 1908.



3021. *Arrière*,
STANISLAS DE CZARNOWSKI, Statuaire.
Mention honorable.
Paris Salon, 1908.



3022. *Femme*,
STANISLAS DE CZARNOWSKI, Statuaire.
Mention Honorable.
Paris Salon, 1908.



3041. *Femme de France*,
JULES DECHIN, Statuaire.
Paris Salon, 1908.



3335. *Le Soir*,
HECTOR LEMAIRE, Statuaire.
Commandé par l'Etat.
Paris Salon, 1908.

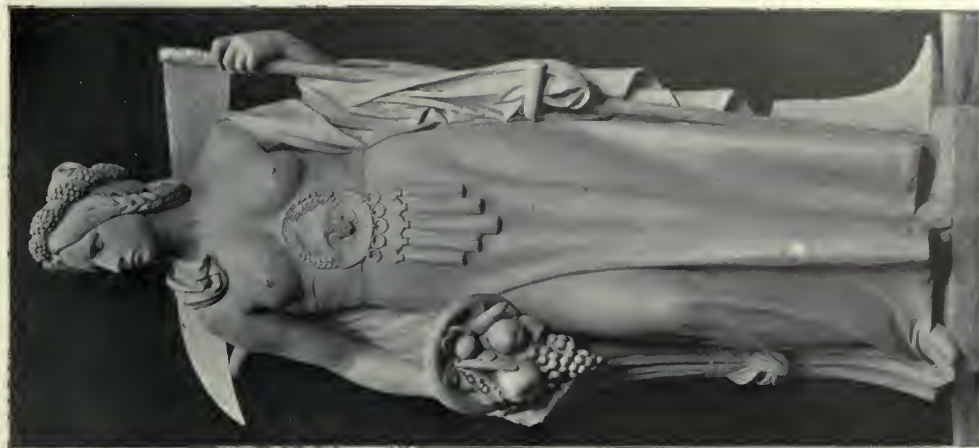

Agriculture, Town Hall, Charlottenburg,
H. GÜNTHER-GERA, Sculptor.



1978. Aurora,
BENJAMIN CLEMENS, Sculptor.



"Gardener,"
ALBERT MANTHE, Sculptor.



3367. *L'Apôlogue*,
H. LOUIS-NOËL, Statuaire.
Paris Salon, 1908.



3148. *Paris offrant au Monde la coupe de la Science*,
S. E. FRY, Statuaire.
Paris Salon, 1908.

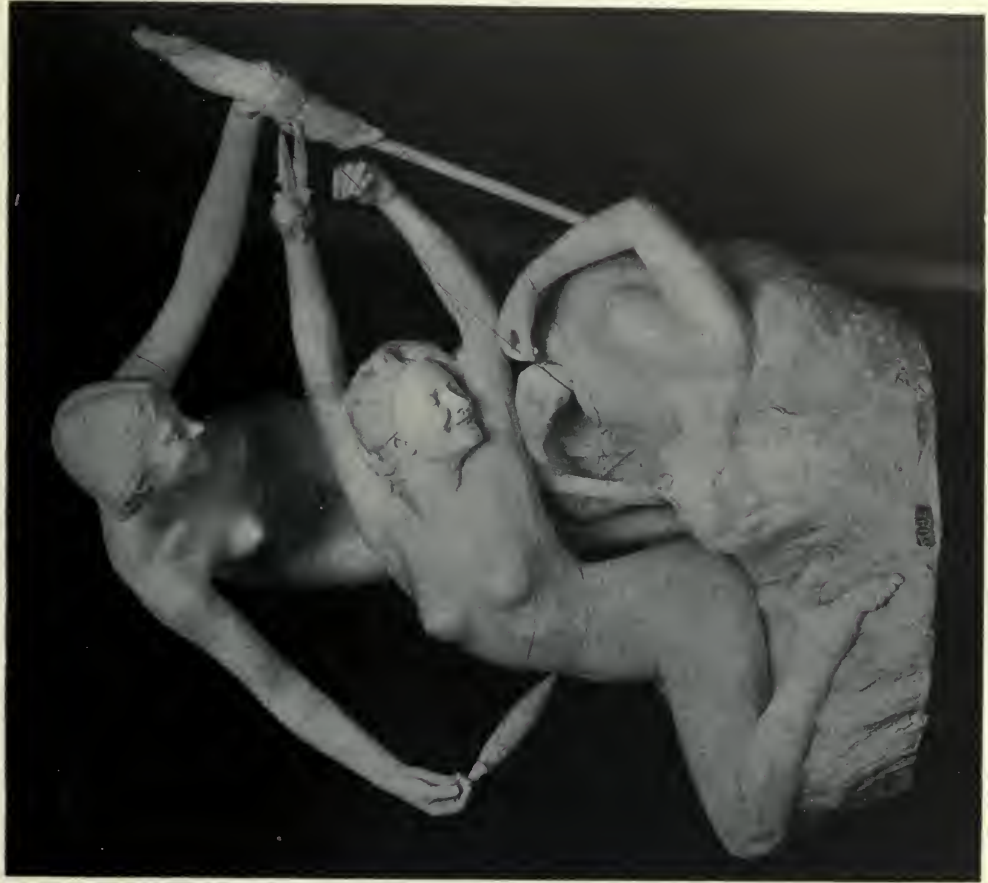

3994. *Les fatales sœurs*,
M. AND MME. HONORÉ ICARD, Statuaire.

Paris Salon, 1908.



3679. *Persephone dit adieu à la Terre*,
MME. J. TOLLENAAR, Statuaire.
Paris Salon, 1908.

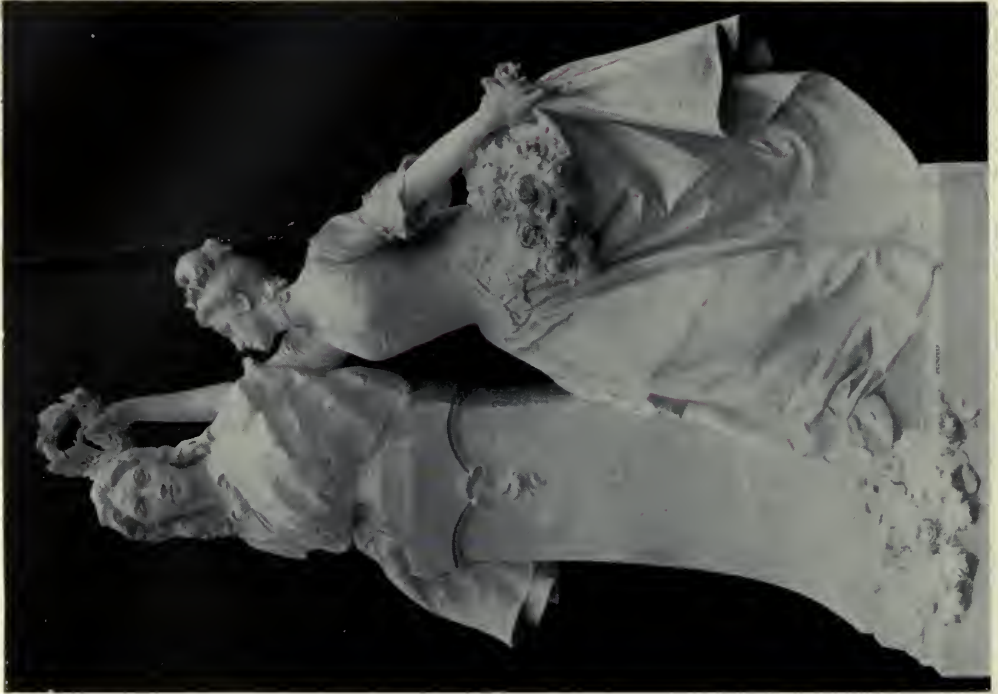

3359. *Hommage à Antoine Watteau*, HENRY LOMBARD, Statuaire,
Commandé par l'Etat.
Paris Salon, 1908.

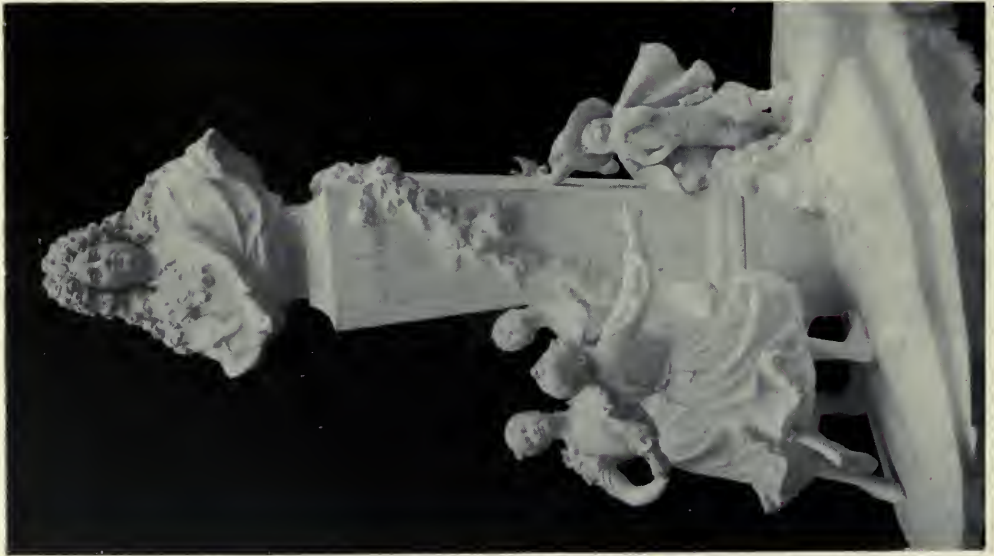

3511. *Mouvement de Charles Terrault*, auteur des *Couttes de fées*,
GABRIEL PECH, Statuaire.
Commandé par l'Etat. Médaille I Classe.
Paris Salon, 1908.

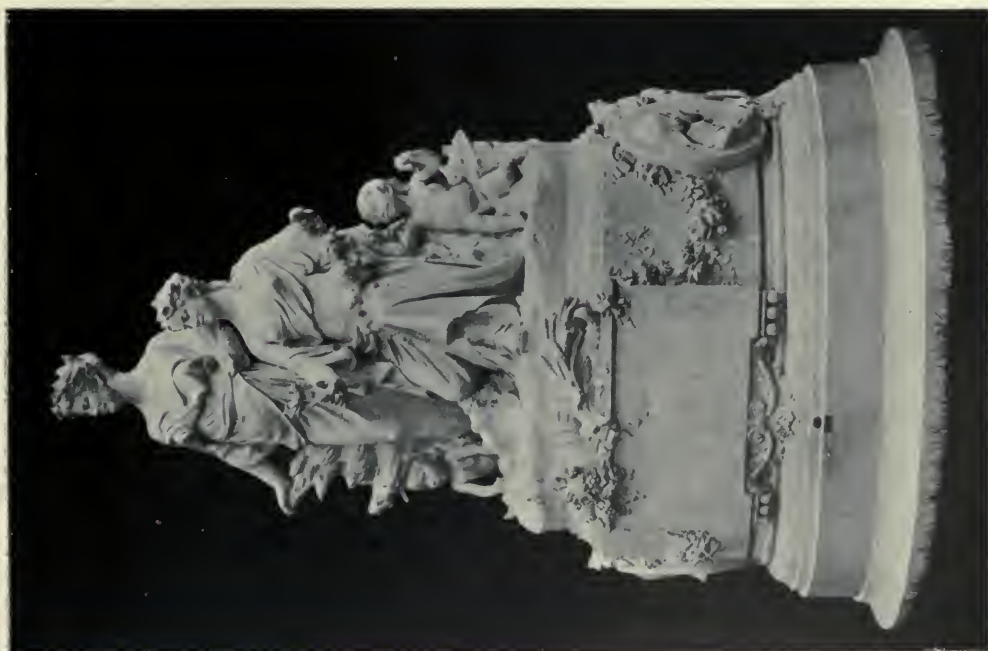
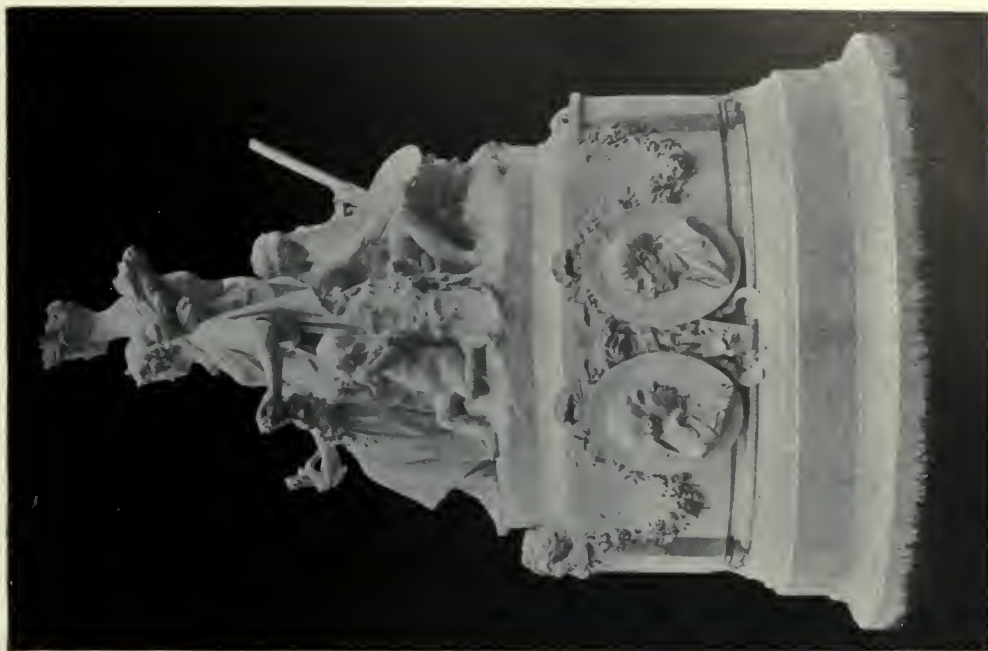

2342. Monument aux Vilmorin: l' Agriculture et l' Horticulture, E. J. CARLIER, Statuaire.
Elevé par souscription internationale.

Paris Salon, 1908.



3526. *Pêcheurs*, GEORGES PERRAUD, Statuaire.
Paris Salon, 1908.



3629. *Triomphe de Vénus*, G. E. SAULO, Statuaire.
Paris Salon, 1908.



2998. *La Nation armée soutenant la Paix*,
GEORGES COLIN, Statuaire.
Commandé par l'Etat.
Paris Salon, 1908.

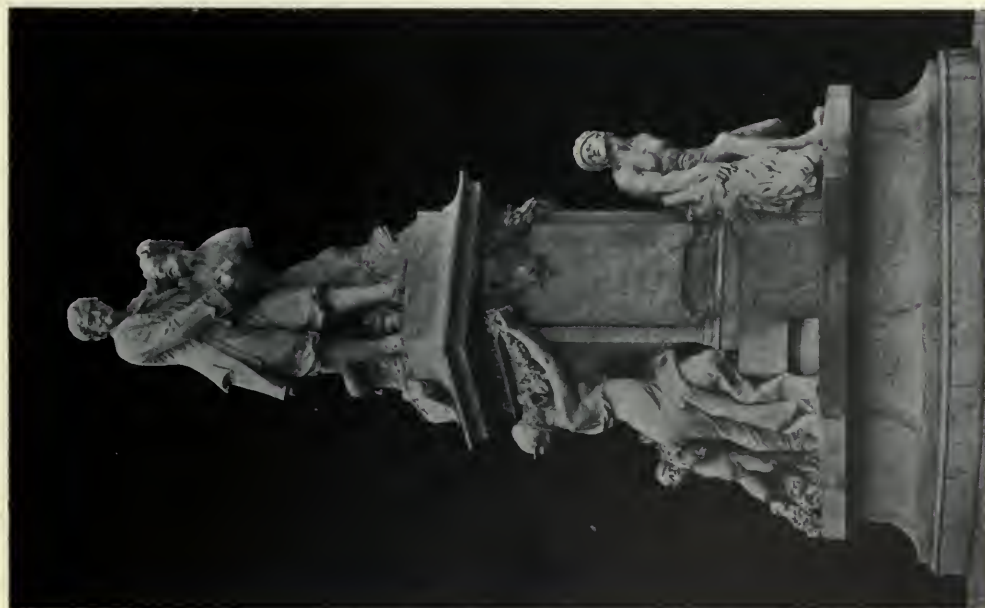

Monument de Pierre Puget, Marseille,
H. LOMBARD, Statuaire.



Les Sciences, l'astronomie, la géographie et la navigation, F. FAIVRE, Sculptor.

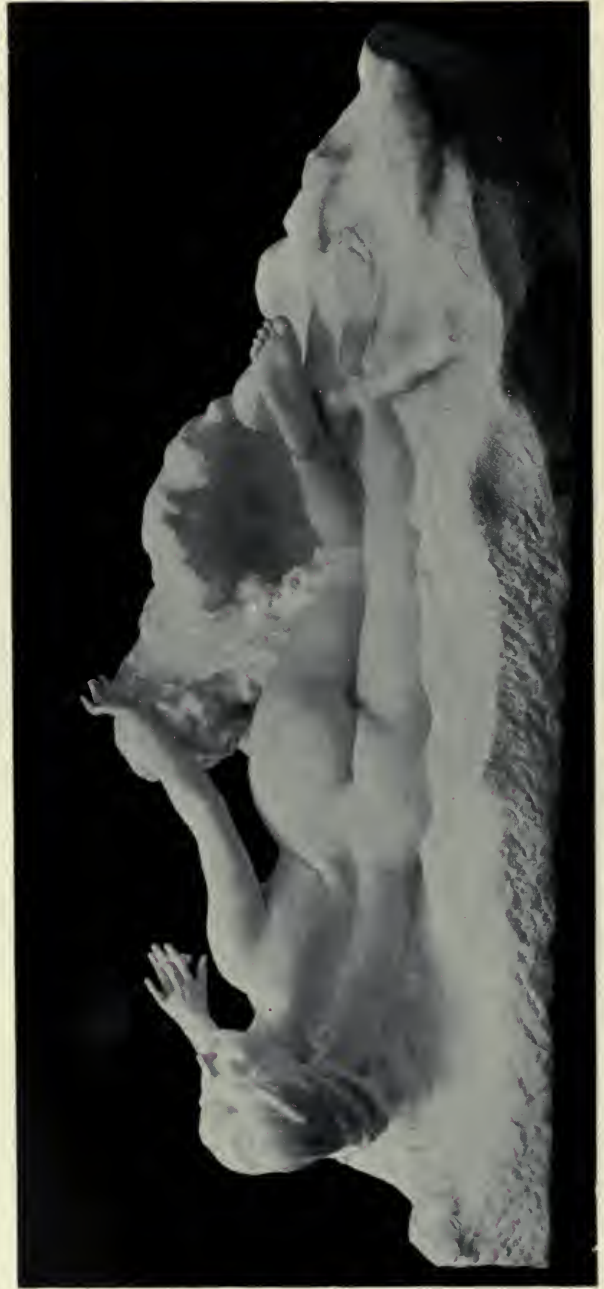

3541. *La Vague, CH. L. PICAUD, Statuaire.
Commandé par l'Etat.*

Paris Salon, 1908.



2927. *Rives dans les bois*, JEAN CAMUS, Statuaire,
Médaille II Classe.

Paris Salon, 1908.

Copyright by Jean Camus.



Le patriotisme, le courage et la gloire, F. FAIVRE, Sculptor.



2939. *Baigneuse, E. J. CARLIER, Statuaire.*

Paris Salon, 1906.



L'amitié et les Arts, F. FAIVRE, Sculptor.



"Cain," FRITZ HEINEMANN, Sculptor.



3165. *Aux soldats du canton de Semur, mort pour la Patrie,*
HENRI GAUQUIÉ, Statuaire
(en collaboration avec M. Henri Guillaume, Architecte).

Paris Salon, 1908.



"The Power of Harmony," J. LIMBURG, Sculptor.



Une Châtelaine du XVI. Siècle, ALS. DE BEULE, Sculpteur.



"Panel,"
PROF. JOS. BREITNER, Sculptor.



"Tomb,"
PROF. F. HAUSMANN, Sculptor.



"Panel,"
PROF. JOS. BREITNER, Sculptor.



Epitaph for the Empress of Austria,
HANS RATHIAUSKY, Sculptor.



"Helios and Selene," Group on Fountain at Abbazia,
HANS RATHIAUSKY, Sculptor.

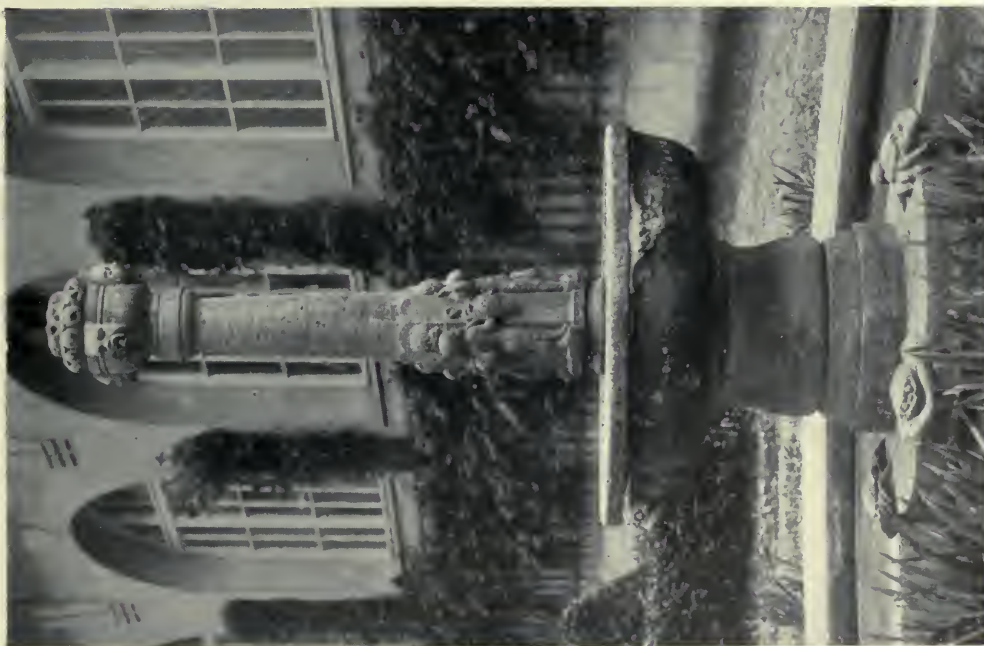

Fountains, AUGUST VOGEL, Sculptor.



Group on Pediment of Albertinum, Dresden, RICHARD KÖNIG, Sculptor.

UNIVERSITY OF CALIFORNIA LIBRARY
BERKELEY

Return to desk from which borrowed.
This book is DUE on the last date stamped below.

7 Nov '50 VB

12 Nov '50 VB

18 Mar '51 ED

7 Mar, 51 VW

23 Apr '51 L

5 Nov '56 TS

REC'D LD

OCT 22 1956

27 Apr 59 FM

REC'D LD

APR 13 1959

Due end of FALL Quarter
subject to recall

NOV 8 '72 9:00

REC'D LD

JAN 8

'73 -2 PM# 4

LD 21-100m-11, '49 (B7146s16)476

