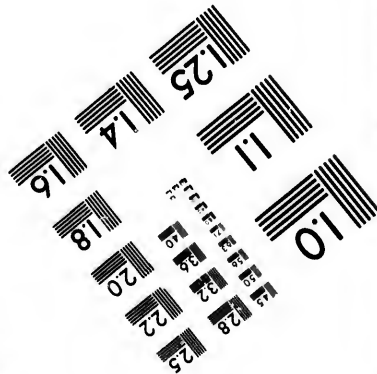
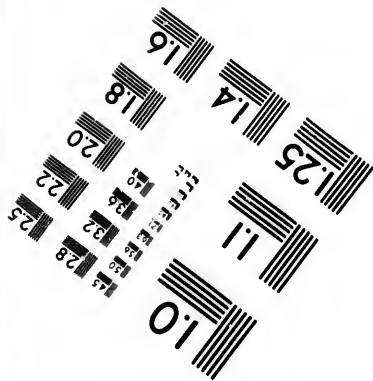
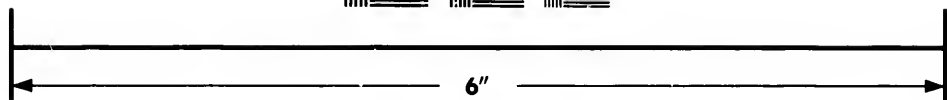
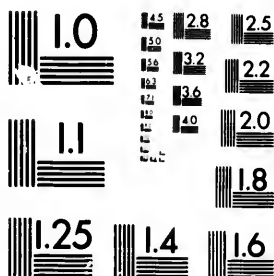

**IMAGE EVALUATION
TEST TARGET (MT-3)**



**Photographic
Sciences
Corporation**

23 WEST MAIN STREET
WEBSTER, N.Y. 14580
(716) 872-4503

10
14
16
18
20
22
25

**CIHM/ICMH
Microfiche
Series.**

**CIHM/ICMH
Collection de
microfiches.**



Canadian Institute for Historical Microreproductions / Institut canadien de microreproductions historiques

11
10
15
17

© 1983

Technical and Bibliographic Notes/Notes techniques et bibliographiques

The Institute has attempted to obtain the best original copy available for filming. Features of this copy which may be bibliographically unique, which may alter any of the images in the reproduction, or which may significantly change the usual method of filming, are checked below.

L'Institut a microfilmé le meilleur exemplaire qu'il lui a été possible de se procurer. Les détails de cet exemplaire qui sont peut-être uniques du point de vue bibliographique, qui peuvent modifier une image reproduite, ou qui peuvent exiger une modification dans la méthode normale de filmage sont indiqués ci-dessous.

- Coloured covers/
Couverture de couleur
- Covers damaged/
Couverture endommagée
- Covers restored and/or laminated/
Couverture restaurée et/ou pelliculée
- Cover title missing/
Le titre de couverture manque
- Coloured maps/
Cartes géographiques en couleur
- Coloured ink (i.e. other than blue or black)/
Encre de couleur (i.e. autre que bleue ou noire)
- Coloured plates and/or illustrations/
Planches et/ou illustrations en couleur
- Bound with other material/
Relié avec d'autres documents
- Tight binding may cause shadows or distortion along interior margin/
La reliure serrée peut causer de l'ombre ou de la distortion le long de la marge intérieure
- Blank leaves added during restoration may appear within the text. Whenever possible, these have been omitted from filming/
Il se peut que certaines pages blanches ajoutées lors d'une restauration apparaissent dans le texte, mais, lorsque cela était possible, ces pages n'ont pas été filmées.
- Additional comments:/
Commentaires supplémentaires:

- Coloured pages/
Pages de couleur
- Pages damaged/
Pages endommagées
- Pages restored and/or laminated/
Pages restaurées et/ou pelliculées
- Pages discoloured, stained or foxed/
Pages décolorées, tachetées ou piquées
- Pages detached/
Pages détachées
- Showthrough/
Transparence
- Quality of print varies/
Qualité inégale de l'impression
- Includes supplementary material/
Comprend du matériel supplémentaire
- Only edition available/
Seule édition disponible
- Pages wholly or partially obscured by errata slips, tissues, etc., have been refilmed to ensure the best possible image/
Les pages totalement ou partiellement obscurcies par un feuillet d'errata, une pelure, etc., ont été filmées à nouveau de façon à obtenir la meilleure image possible.

This item is filmed at the reduction ratio checked below/
Ce document est filmé au taux de réduction indiqué ci-dessous.

| | | | | | | | | | | | |
|-----|-----|-----|-----|-----|-----|-----|-----|-----|-----|-----|-----|
| 10X | 12X | 14X | 16X | 18X | 20X | 22X | 24X | 26X | 28X | 30X | 32X |
| | | | | ✓ | | | | | | | |

The to th
The pos
of th
film
Orig
begi
the
sion
othe
first
sion
or ill
The
shal
TINU
whic
Map
diffe
entir
begi
right
requ
meth

The copy filmed here has been reproduced thanks to the generosity of:

Izaak Walton Killam Memorial Library
Dalhousie University

The images appearing here are the best quality possible considering the condition and legibility of the original copy and in keeping with the filming contract specifications.

Original copies in printed paper covers are filmed beginning with the front cover and ending on the last page with a printed or illustrated impression, or the back cover when appropriate. All other original copies are filmed beginning on the first page with a printed or illustrated impression, and ending on the last page with a printed or illustrated impression.

The last recorded frame on each microfiche shall contain the symbol \rightarrow (meaning "CONTINUED"), or the symbol ∇ (meaning "END"), whichever applies.

Maps, plates, charts, etc., may be filmed at different reduction ratios. Those too large to be entirely included in one exposure are filmed beginning in the upper left hand corner, left to right and top to bottom, as many frames as required. The following diagrams illustrate the method:

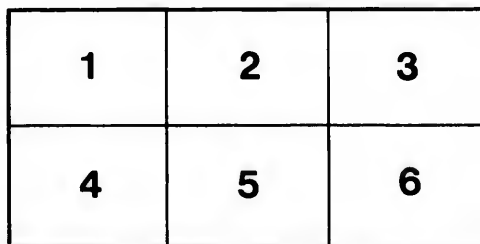
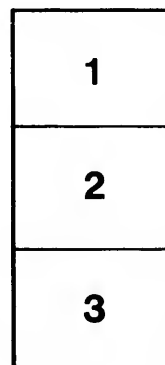
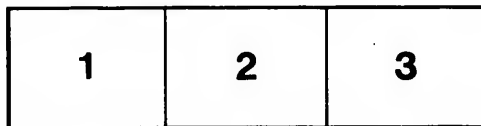

L'exemplaire filmé fut reproduit grâce à la générosité de:

Izaak Walton Killam Memorial Library
Dalhousie University

Les images suivantes ont été reproduites avec le plus grand soin, compte tenu de la condition et de la netteté de l'exemplaire filmé, et en conformité avec les conditions du contrat de filmage.

Les exemplaires originaux dont la couverture en papier est imprimée sont filmés en commençant par le premier plat et en terminant soit par la dernière page qui comporte une empreinte d'impression ou d'illustration, soit par le second plat, selon le cas. Tous les autres exemplaires originaux sont filmés en commençant par la première page qui comporte une empreinte d'impression ou d'illustration et en terminant par la dernière page qui comporte une telle empreinte.

Un des symboles suivants apparaîtra sur la dernière image de chaque microfiche, selon le cas: le symbole \rightarrow signifie "A SUIVRE", le symbole ∇ signifie "FIN".

Les cartes, planches, tableaux, etc., peuvent être filmés à des taux de réduction différents. Lorsque le document est trop grand pour être reproduit en un seul cliché, il est filmé à partir de l'angle supérieur gauche, de gauche à droite, et de haut en bas, en prenant le nombre d'images nécessaire. Les diagrammes suivants illustrent la méthode.

DALHOUSIE UNIVERSITY
LIBRARY

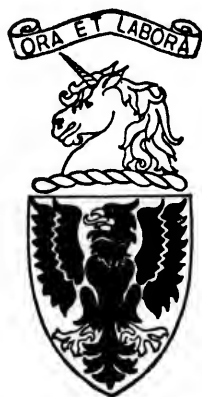

SPECIAL
COLLECTIONS

60
N6
P7
v. 5
1962



PRE

RAILWA
STA

PUB

MARIN

THE

Provincial Wesleyan

ALMANACK;

FOR THE YEAR OF OUR LORD

1863:

CONTAINING ALL NECESSARY

ASTRONOMICAL CALCULATIONS,

PREPARED WITH GREAT CARE FOR THIS SPECIAL OBJECT.

TOGETHER WITH

A LARGE AMOUNT OF GENERAL INTELLIGENCE,
RAILWAY, TELEGRAPH, AND POST OFFICE REGULATIONS, RELIGIOUS
STATISTICAL INFORMATION, WITH MANY OTHER MATTERS OF

PUBLIC AND PROVINCIAL INTEREST.

MAKING IT WELL CALCULATED FOR A LARGE CIRCULATION AS A

POPULAR AND USEFUL FAMILY ALMANACK.

~~~~~  
VOLUME V.  
~~~~~

HALIFAX, N. S.:
PRINTED BY THEOPHILUS CHAMBERLAIN,
PROVINCIAL WESLEYAN OFFICE.

16894 - June 6/29.

The
The
The
Ran
Februa

Golden
Epaet.
Solar C

Spring
signs

Summer
signs

N. North
S. South
E. East
W. West

Spring
Summer
Autumn
Winter

CHRONOLOGICAL ERAS AND CYCLES.

CHRONOLOGICAL ERAS.

The year 1863 is the 6576th of the Julian Period.
 The year 5624 of the Jewish Era commences Sept. 14, 1863.
 The year 1280 of the Mahommedan Era commences June 18, 1863.
 Ramadan (month of abstinence observed by the Turks) commences February 20, 1863.

CHRONOLOGICAL CYCLES.

| | | | |
|--------------------|----|-----------------------|------|
| Golden Number..... | 2 | Dominical Letter..... | D. |
| Epact..... | 11 | Roman Indiction..... | 6 |
| Solar Cycle..... | 24 | Julian Period..... | 6576 |

ASTRONOMICAL SYMBOLS.

| | | |
|---|--|---|
| <p>☉ The Sun. ☾ The Moon. ☿ Mercury. ♀ Venus. ⊕ The Earth. ♂ Mars. ♃ Vesta.</p> | | <p>♃ Pallas. ♃ Juno. ♀ Ceres. ♃ Jupiter. ♄ Saturn. ♃ Uranus.</p> |
|---|--|---|

SIGNS OF THE ZODIAC.

| | | | | | | |
|--------------|---|--|--|--------------|---|--|
| Spring signs | } | ♈ Aries, head ♉ Taurus, neck ♊ Gemini, arms ♋ Cancer, breast ♌ Leo, heart ♍ Virgo, bowels | | Autumn signs | } | ♎ Libra, reins ♏ Scorpio, secrets ♐ Sagittarius, thighs ♑ Capricornus, kn's. ♒ Aquarius, legs ♓ Pisces, feet. |
| Summer signs | } | | | Winter signs | } | |

ABBREVIATIONS.

| | | |
|----------|--------------------|-------------------|
| N. North | ♁ Descending Node | ° Degrees |
| S. South | ♂ Ascending Node | ' Minutes of Arc. |
| E. East | h. Hours | " Seconds of Arc |
| W. West | m. Minutes of Time | |
| | s. Seconds of Time | |

COMMENCEMENT OF THE SEASONS.

Spring commences March 20th—Sun enters ♈ at 9h. 22m. A.
 Summer commences June 21st—Sun enters ♋ at 5h. 54m. A.
 Autumn commences Sept. 23rd—Sun enters ♎ at 8h. 8m. M.
 Winter commences Decem. 22nd—Sun enters ♑ at 1h. 58m. M.

ECLIPSES.

In the year 1863 there will be four Eclipses : two of the Sun and two of the Moon.

I. A partial Eclipse of the Sun, May 17, invisible in Nova Scotia, but will be visible in the northern part of Asia.

II. A total Eclipse of the Moon, June 1, partially visible at Halifax, as follows :

| | | |
|----------------------------|-----------|------------|
| Moon enters Penumbra,..... | 4h. 35m., | afternoon. |
| Moon enters shadow,..... | 5h. 30m., | “ |
| Total Phase,..... | 6h. 37m., | “ |
| Moon leaves Shadow,..... | 8h. 51m., | “ |
| Moon leaves Penumbra,..... | 9h. 46m., | “ |

III. An Annular Eclipse of the Sun, November 11, invisible in all parts of North America, Europe and Asia, but will be visible in the South Pacific Ocean.

IV. A partial Eclipse of the Moon, December 25 :

| | | |
|---|-----------|----------|
| Moon enters Penumbra,..... | 1h. 50m., | Morning. |
| Moon enters Shadow,..... | 3h. 1m., | “ |
| Total Phase,..... | 4h. 40m., | “ |
| Moon leaves shadow,..... | 6h. 11m., | “ |
| Moon leaves Penumbra..... | 7h. 32m., | “ |
| Magnitude of the Eclipse, 0,956, (Moon's diameter=1.) | | |

MORNING AND EVENING STARS.

VENUS will be an Evening Star till September 25th, then a Morning Star to the end of the year.

MARS will be an Evening Star till September 26th, then a Morning Star to the end of the year.

JUPITER will be a Morning Star until April 13th, then an Evening Star to October 26th, after that it will be a Morning Star to the end of the year.

SATURN will be a Morning Star until March 25th, then an Evening Star till September 29th, after which it will again be a Morning Star to the end of the year.

SIGNS.

The following Signs are used in our Almanack to denote the different positions and phases of the Moon. ☽ denotes the Moon in the first quadrature—that is the quadrature between change and full. ☾ denotes the Moon in the last quadrature—that is, the quadrature between full and change. ● denotes new Moon. ○ denotes full Moon.

FIXED AND MOEABLE FEASTS.

| | |
|-------------------------------|---------------------------------|
| Circumcision.....Jan'y. 1 | Ascension-Holy Thursday, May 14 |
| Epiphany..... 6 | Birth Queen Victoria..... 24 |
| Septuagesima Sunday....Feb. 1 | Pentecost-Whit Sunday. 24 |
| Sexagesima Sunday..... 8 | Trinity Sunday..... 31 |
| Shrove Sunday..... 15 | Corpus Christi.....June 4 |
| Ash Wednesday..... 18 | Accession Queen Victoria 20 |
| First Sunday in Lent.... 22 | St. John Baptist..... 24 |
| St. Patrick's Day.....Mar. 17 | Birth of Prince of Wales Nov. 9 |
| Palm Sunday..... 29 | Advent Sunday..... 29 |
| Good Friday.....April 3 | St. Andrew's Day..... 30 |
| Easter Sunday..... 5 | St. Thomas.....Dec. 21 |
| Low Sunday..... 12 | Christmas Day..... 25 |
| St. George's Day..... 23 | |

EMBER DAYS.

| | |
|----------------------------|-----------------------------|
| February 25th, 27th, 28th. | September 16th, 18th, 19th. |
| May 27th, 29th, 30th. | December 16th, 18th, 19th. |

ROGATION DAYS.

May 11th, 12th, 13th.

HALIFAX.

Latitude, North, 44° 39' 20''
 Longitude, West, 63° 36' 40'' in time 4h. 14m. 26-7s.

NOTE.—It is to be observed that throughout the Calendar pages the Computations are in *Mean Time*, with the exception of the rising and the setting of the Sun. Also that the Sun and Moon's declination are given for the Meridian of Greenwich. The time of tide is of that tide which immediately precedes the southing of the Moon.

[1863.

and two

a Scotia,

Halifax,

on.

ble in all
 ble in the

ng.

)

Morning

Morning

Evening
 he end of

Evening
 g Star to

e different
 n the first
 l. q de
 e between
 on.

THE FAMILY FRIEND.

DANDELION COFFEE.—Gather the roots of dandelions in the Fall of the year, wash them well, taking care not to rub off the skin, dry them on boards in the sun, and then they will keep for years. When wanted for use, they are cut up in pieces about the size of coffee beans, and browned exactly like coffee, and they are then ground and used like it. If mixed along with coffee, at the rate of two-thirds coffee to one of dandelion root, a very good and healthy beverage is thus made.

Lamps will have less disagreeable smell, if you dip the wick yarn in strong hot vinegar, and let it dry.

- Full Moon, 4th day, 11h. 18m., Evening.
 ☾ Last Quarter, 11th, day, 7h. 52m., Evening.
 ● New Moon, 9th day, 11h. 48m., Morning.
 ☽ First Quarter, 6th day, 0h. 9m., Evening.

| Days Month. | Days Week. | HOLIDAYS, ANNIVERSARIES, &C. | SUN. | | | Equa. of time add to app. |
|-------------|------------|--------------------------------------|-------------------------------|--------|-------|------------------------------|
| | | | Apparent Decl'n. South. | Rise | Set | |
| 1 | Th. | Circumcision. | 23° 1' 44" | 7 39 4 | 21 3 | 45 |
| 2 | F. | ☿ ☽ ☾ <i>Looks like</i> | 22 56 37 | 7 39 4 | 21 4 | 13 |
| 3 | Sa. | ☾ apogee. | 22 51 3 | 7 38 4 | 22 4 | 41 |
| 4 | SU. | 3, West Indies disc., 1492. | 22 45 1 | 7 38 4 | 22 5 | 8 |
| 5 | M. | High tides. | 22 38 32 | 7 37 4 | 23 5 | 35 |
| 6 | Tu. | Epiphany. <i>snow.</i> | 22 31 37 | 7 36 4 | 24 6 | 2 |
| 7 | W. | ☽ greatest Hel. Lat. S. | 22 24 15 | 7 36 4 | 24 6 | 28 |
| 8 | Th. | Col'n'l post'g ch'd by weight 1844. | 22 16 26 | 7 35 4 | 25 6 | 54 |
| 9 | F. | 10, King of Netherlands award | 22 8 11 | 7 34 4 | 26 7 | 19 |
| 10 | Sa. | bound'y ques., 1831. | 21 59 30 | 7 34 4 | 26 7 | 43 |
| 11 | SU. | 1st Sunday after Epiphany. | 21 50 23 | 7 33 4 | 27 8 | 7 |
| 12 | M. | Low Tides. <i>Dull</i> | 21 40 51 | 7 32 4 | 28 8 | 31 |
| 13 | Tu. | Old New-year's Day. | 21 30 53 | 7 31 4 | 29 8 | 54 |
| 14 | W. | Great Fire in St. John, N. B., 1837. | 21 20 30 | 7 30 4 | 30 9 | 16 |
| 15 | Th. | Battle of Corunna. <i>stat.</i> | 21 9 43 | 7 30 4 | 30 9 | 38 |
| 16 | F. | <i>and overcast.</i> | 20 58 31 | 7 29 4 | 31 9 | 59 |
| 17 | Sa. | Luther preached last Sermon, 1546. | 20 46 55 | 7 28 4 | 32 10 | 19 |
| 18 | SU. | 2nd Sun. after Epiphany. | 20 34 56 | 7 27 4 | 33 10 | 38 |
| 19 | M. | High tides. [☾ perigee. | 20 22 33 | 7 26 4 | 34 10 | 57 |
| 20 | Tu. | Susanna, mother of ☽ ☽ ☾ | 20 9 47 | 7 25 4 | 35 11 | 15 |
| 21 | W. | Jno. & Chas. Wesley born, 1669. | 19 56 38 | 7 24 4 | 36 11 | 33 |
| 22 | Th. | Australia colonized, 1788. | 19 43 8 | 7 23 4 | 37 11 | 49 |
| 23 | F. | <i>Rain with</i> | 19 29 15 | 7 22 4 | 38 12 | 5 |
| 24 | Sa. | Conversion of St. Paul. | 19 15 1 | 7 20 4 | 40 12 | 20 |
| 25 | SU. | 3rd Sunday after Epiphany. | 18 0 26 | 7 19 4 | 41 12 | 34 |
| 26 | M. | <i>hail and</i> | 18 45 29 | 7 18 4 | 42 12 | 48 |
| 27 | Tu. | Low tides. | 18 30 13 | 7 17 4 | 43 13 | 0 |
| 28 | W. | <i>sleet may be</i> | 18 14 37 | 7 16 4 | 44 13 | 12 |
| 29 | Th. | George III. died, 1820. ☿ ☽ ☾ | 17 58 41 | 7 14 4 | 46 13 | 23 |
| 30 | F. | ☾ apogee. | 17 42 26 | 7 13 4 | 47 13 | 33 |
| 31 | Sa. | ☽ stationary. <i>looked for.</i> | 17 25 52 | 7 12 4 | 48 13 | 42 |

[1863.

the year,
birds in the
cut up in
, and they
into of two-
go is thus

strong hot

| Set | Eqna. of time add to app. |
|-----|------------------------------|
| 21 | 3 45 |
| 21 | 4 13 |
| 22 | 4 41 |
| 22 | 5 8 |
| 23 | 5 35 |
| 24 | 6 2 |
| 24 | 6 28 |
| 25 | 6 54 |
| 26 | 7 19 |
| 26 | 7 43 |
| 27 | 8 7 |
| 28 | 8 31 |
| 29 | 8 54 |
| 30 | 9 16 |
| 30 | 9 38 |
| 31 | 9 59 |
| 32 | 10 19 |
| 33 | 10 38 |
| 34 | 10 57 |
| 35 | 11 15 |
| 36 | 11 33 |
| 37 | 11 49 |
| 38 | 12 5 |
| 40 | 12 20 |
| 41 | 12 34 |
| 42 | 12 48 |
| 43 | 13 0 |
| 44 | 13 12 |
| 46 | 13 23 |
| 47 | 13 33 |
| 48 | 13 42 |

Or
fifty
only
liqui
cold
Mo
til co
thric
prove
Fe
time
morn

R.
Half

Month

Day

1 N.

2

3

4

5

6

7

8

9

10 S.

11

12

13

14

15

16

17

18

19

20

21

22

23 N.

24

25

26

27

28

29

30

31

THE FARMERS' FRIEND.

OIL FOR MACHINERY, WAGON-WHEELS, &c.—Add one part of India rubber to fifty parts of Rape oil, and boil till the rubber is nearly all dissolved. It is not only more unctuous and less affected by friction than other oils, but remains liquid below the freezing point of water. In this respect it is most valuable in cold winters.

Milch cows, in winter, should be kept in dry, moderately warm, but well ventilated quarters, regularly fed and watered three times a day, salted twice or three a week, have clean beds, be curried daily, and, in addition to their long provender, should receive succulent food morning and evening.

Feed all animals regularly. They not only look for their food at the usual time, but the stomach indicates the want at the stated period. Therefore feed morning, noon and evening, as near the same time as possible.

For High Water at Cape Sable, add 5 m. to the time of High Water at Halifax. Tide serves same hour at Annapolis and St. John, N. B.

| Day | Month | MOON. | | | | HIGH WATER. | | | | |
|-----|-------|-------------------|--------|-------|-------|-------------|----------|----------|----------------|----------------|
| | | Mean Declination. | Rises. | South | Sets. | Phase | Halifax. | Wind or. | St. Jno. N. B. | St. Jno. N. F. |
| 1 | N. | 20 41' 54" | 2 5 | 9 31 | 3 51 | ☾ | 8 28 | 9 39 | A. 12 | 7 28 |
| 2 | | 21 43' 19" | 2 50 | 10 20 | 4 46 | ☾ | 9 16 | 10 29 | 1 0 | 8 16 |
| 3 | | 21 51' 41" | 3 39 | 11 9 | 5 41 | ☾ | 10 4 | 11 8 | 1 48 | 9 4 |
| 4 | | 21 26' 17" | 4 31 | 11 57 | 6 30 | ☾ | 10 45 | 11 56 | 2 29 | 9 45 |
| 5 | | 19 22' 11" | 5 36 | morn. | 7 11 | ☾ | 11 20 | morn. | 3 4 | 10 20 |
| 6 | | 16 28' 31" | 6 33 | 0 44 | 7 53 | ☾ | 11 57 | 0 43 | 3 41 | 10 57 |
| 7 | | 12 51' 53" | 7 31 | 1 20 | 8 25 | ☾ | A. 28 | 1 28 | 4 12 | 11 27 |
| 8 | | 8 41' 38" | 8 33 | 2 14 | 9 12 | ☾ | 1 18 | 2 14 | 5 2 | A. 18 |
| 9 | | 4 7' 15" | 9 36 | 2 57 | 9 41 | ☾ | 1 43 | 2 56 | 5 50 | 0 46 |
| 10 | S. | 0 41' 25" | 10 37 | 3 41 | 10 7 | ☾ | 2 20 | 3 40 | 6 4 | 1 20 |
| 11 | | 5 33' 55" | 11 44 | 4 25 | 10 34 | ☾ | 3 0 | 4 25 | 6 44 | 2 0 |
| 12 | | 10 18' 19" | morn. | 5 19 | 11 1 | ☾ | 3 44 | 5 10 | 7 28 | 2 41 |
| 13 | | 14 40' 26" | 0 56 | 6 0 | 11 30 | ☾ | 4 43 | 6 1 | 8 27 | 3 43 |
| 14 | | 18 23' 9" | 2 6 | 6 53 | A. 3 | ☾ | 5 59 | 6 52 | 9 43 | 4 59 |
| 15 | | 21 6' 58" | 3 20 | 7 50 | 0 44 | ☾ | 7 39 | 7 59 | 11 14 | 6 30 |
| 16 | | 22 32' 32" | 4 24 | 8 50 | 1 35 | ☾ | 8 53 | 8 50 | morn. | 7 53 |
| 17 | | 22 25' 24" | 5 39 | 9 53 | 2 32 | ☾ | 9 57 | 9 52 | 0 37 | 8 57 |
| 18 | | 20 41' 37" | 6 40 | 10 56 | 3 34 | ☾ | 10 49 | 10 54 | 1 41 | 9 49 |
| 19 | | 17 30' 10" | 7 41 | 11 58 | 4 44 | ☾ | 11 58 | 11 57 | 2 33 | 10 38 |
| 20 | | 13 10' 41" | 8 9 | A. 56 | 6 15 | ☾ | morn. | A. 55 | 3 22 | 11 18 |
| 21 | | 8 7' 50" | 8 36 | 1 50 | 7 28 | ☾ | 0 18 | 1 59 | 4 2 | 11 58 |
| 22 | | 2 45' 59" | 9 1 | 2 40 | 8 40 | ☾ | 0 56 | 2 40 | 4 40 | morn. |
| 23 | N. | 2 34' 2" | 9 31 | 3 30 | 9 49 | ☾ | 1 33 | 3 39 | 5 17 | 0 33 |
| 24 | | 7 35' 50" | 9 54 | 4 17 | 10 56 | ☾ | 2 12 | 4 16 | 5 56 | 1 12 |
| 25 | | 12 6' 59" | 10 26 | 5 4 | morn. | ☾ | 2 51 | 5 4 | 6 35 | 1 51 |
| 26 | | 15 57' 56" | 10 53 | 5 51 | 0 1 | ☾ | 3 36 | 5 53 | 7 20 | 2 36 |
| 27 | | 19 1' 15" | 11 28 | 6 39 | 1 5 | ☾ | 4 28 | 6 38 | 8 12 | 3 28 |
| 28 | | 21 11' 4" | A. 6 | 7 26 | 2 3 | ☾ | 5 41 | 7 25 | 9 25 | 4 41 |
| 29 | | 22 23' 3" | 0 58 | 8 16 | 3 9 | ☾ | 6 55 | 8 16 | 10 39 | 5 55 |
| 30 | | 22 34' 48" | 1 46 | 9 4 | 3 55 | ☾ | 8 8 | 9 3 | 11 52 | 7 8 |
| 31 | | 21 46' 11" | 2 29 | 9 53 | 4 43 | ☾ | 9 7 | 9 52 | A. 51 | 8 7 |

THE FAMILY FRIEND.

HOUSEHOLD MEASURES.—As all families are not provided with scales and weights, referring to ingredients in general use by every housewife, the following may be useful:

Wheat flour, one pound is one quart.

Indian Meal, one pound two ounces is one quart.

Butter, when soft, one pound one ounce is one quart.

Loaf sugar, broken, one pound is one quart.

White sugar, powdered, one pound one ounce is one quart.

Best brown sugar, one pound two ounces is one quart.

Eggs, average size, ten eggs are one pound.

Sixteen large table-spoonfuls are half a pint, eight are one gill, four half a gill.

- Full Moon, 3rd day, 6h. 11m., Evening.
 ☾ Last Quarter, 11th day, 6h. 32m., Morning.
 ☽ New Moon, 17th day, 10h. 52m., Evening.
 ☽ First Quarter, 25th day, 8h. 20m., Morning.

| Days Month. | Days Week. | HOLIDAYS, ANNIVERSARIES, &c. | SUN. | | | Equ. of time— add to app. |
|-------------|------------|---------------------------------|-------------------------------|------|------|------------------------------|
| | | | Apparent Decl'n. South. | Rise | Set | |
| 1 | SU. | Septuagesima Sunday. | 17° 8' 59" | 7 11 | 4 49 | 13 51 |
| 2 | M. | <i>Unpleasant,</i> | 16 51 | 49 7 | 10 4 | 50 13 58 |
| 3 | Tu. | ♀ greatest Hel. Lat. S. | 16 34 | 21 7 | 8 4 | 52 14 5 |
| 4 | W. | High tides. | 16 16 | 35 7 | 7 4 | 53 14 11 |
| 5 | Th. | <i>and</i> | 15 58 | 33 7 | 5 4 | 55 14 16 |
| 6 | F. | <i>very cold.</i> | 15 40 | 14 7 | 4 4 | 56 14 20 |
| 7 | Sa. | ♂ ♀ ☾ | 15 21 | 40 7 | 3 4 | 57 14 24 |
| 8 | SU. | Sexagesima Sunday. | 15 2 | 49 7 | 1 4 | 59 14 26 |
| 9 | M. | | 14 43 | 43 7 | 0 5 | 0 14 28 |
| 10 | Tu. | Queen VICTORIA mar. 1840. | 14 24 | 23 6 | 58 5 | 2 14 29 |
| 11 | W. | Low Tides. | 14 4 | 48 6 | 57 5 | 3 14 30 |
| 12 | Th. | ♄ stat. <i>Look out</i> | 13 44 | 59 6 | 55 5 | 5 14 29 |
| 13 | F. | <i>for</i> | 13 24 | 56 6 | 54 5 | 6 14 28 |
| 14 | Sa. | St. Valentine's Day. | 13 4 | 40 6 | 52 5 | 8 14 26 |
| 15 | SU. | Quinquagesima or Shrove Sunday. | 12 44 | 11 6 | 51 5 | 9 14 24 |
| 16 | M. | ♂ ☽ ☾ [☾ perigee. | 12 23 | 30 6 | 50 5 | 10 14 21 |
| 17 | Tu. | Battle of Eupatoria 1855. | 12 2 | 37 6 | 48 5 | 12 14 17 |
| 18 | W. | Ash Wednesday, 1st day of Lent. | 11 41 | 33 6 | 47 5 | 13 14 12 |
| 19 | Th. | High tides. ♀ ☽ ☾ | 11 20 | 18 6 | 46 5 | 14 14 6 |
| 20 | F. | <i>more snow.</i> | 10 58 | 52 6 | 44 5 | 16 14 0 |
| 21 | Sa. | ♀ stationary. | 10 37 | 16 6 | 42 5 | 18 13 54 |
| 22 | SU. | 1st Sunday in Lent. | 10 15 | 30 6 | 41 5 | 19 13 46 |
| 23 | M. | ♃ stat. ♂ ☽ ☾ | 9 53 | 35 6 | 40 5 | 20 13 38 |
| 24 | Tu. | <i>Pleasant,</i> | 9 31 | 31 6 | 38 5 | 22 13 29 |
| 25 | W. | Napoleon esc'd. from Elba 1815. | 9 9 | 19 6 | 37 5 | 23 13 20 |
| 26 | Th. | Low tides, ♂ ♀ ☾ | 8 46 | 58 6 | 35 5 | 25 13 10 |
| 27 | F. | ☾ apogee. | 8 24 | 30 6 | 34 5 | 26 13 0 |
| 28 | Sa. | <i>but cold.</i> | 8 1 | 55 6 | 32 5 | 28 12 49 |

1863.

les and
following

of a gill.

| | | | | Equ. of time add to app. |
|----|----|----|--|-----------------------------|
| 9 | 13 | 51 | | |
| 10 | 13 | 58 | | |
| 12 | 14 | 5 | | |
| 13 | 14 | 11 | | |
| 15 | 14 | 16 | | |
| 16 | 14 | 20 | | |
| 17 | 14 | 24 | | |
| 19 | 14 | 26 | | |
| 20 | 14 | 28 | | |
| 21 | 14 | 29 | | |
| 23 | 14 | 30 | | |
| 25 | 14 | 29 | | |
| 26 | 14 | 28 | | |
| 28 | 14 | 26 | | |
| 29 | 14 | 24 | | |
| 30 | 14 | 21 | | |
| 31 | 14 | 17 | | |
| 32 | 14 | 12 | | |
| 33 | 14 | 6 | | |
| 34 | 14 | 0 | | |
| 35 | 13 | 54 | | |
| 36 | 13 | 46 | | |
| 37 | 13 | 38 | | |
| 38 | 13 | 29 | | |
| 39 | 13 | 20 | | |
| 40 | 13 | 10 | | |
| 41 | 13 | 0 | | |
| 42 | 12 | 49 | | |

VEN
lence
hours
more

Ev
his bo
ples a
ence o

All
ploug
deeper

You
ous su
in orde
tinuou

Tr. B.
Halifax

Day, Month

| | |
|----|----|
| 1 | N. |
| 2 | |
| 3 | |
| 4 | |
| 5 | |
| 6 | |
| 7 | S. |
| 8 | |
| 9 | |
| 10 | |
| 11 | : |
| 12 | : |
| 13 | : |
| 14 | : |
| 15 | 1 |
| 16 | 1 |
| 17 | 1 |
| 18 | |
| 19 | N. |
| 20 | |
| 21 | 1 |
| 22 | 1 |
| 23 | 1 |
| 24 | 2 |
| 25 | 2 |
| 26 | 2 |
| 27 | 2 |
| 28 | 2 |

THE FARMERS' FRIEND.

VESSELS FOR MILK.—Experiments have been made of the comparative excellence of zinc and tin for milk. The result was that milk in tin pans curdled three hours sooner than that in zinc, and that the milk in the latter produced one-fifth more cream, and the cream one-fifth more butter, and of a sweeter flavor.

Every husbandman should carefully read and digest matters connected with his business, his success being as dependent upon a full knowledge of its principles and details as is that of a lawyer and physician with a knowledge of the science of law or physic.

All stiff clays are benefited by fall and winter ploughing; but should never be ploughed while they are wet. If at such ploughings the furrow be materially deepened, lime, marl or ashes, should be applied.

Young stock should be moderately fed with grain in winter, and receive generous supplies of long provender, it being essential to keep them in fair condition, in order that the formation of muscle, bones, &c., may be encouraged and continuously carried on.

For High Water at Cape Sable add 50m. to time of High Water at Halifax. Tide serves same hour at Annapolis and St. John, N. B.

| Day | Month | MOON. | | | | | HIGH WATER. | | | |
|-----|-------|-------------------|--------|---------|-------|-------|-------------|-----------|----------------|----------------|
| | | Mean Declination. | Rises. | Souths. | Sets. | place | Halifax. | Wind-sor. | St. Jno. N. B. | St. Jno. N. F. |
| 1 | N. | 19°59' 43" | 3 38 | 10 40 | 5 29 | Ω | 5 56 | 10 40 | 9 40 | 4 56 |
| 2 | | 17 20 19 | 4 42 | 11 26 | 6 12 | Ω | 6 34 | 11 25 | 10 18 | 5 34 |
| 3 | | 13 55 3 | 5 36 | morn. | 6 52 | Ω | 7 11 | morn. | 9 55 | 6 11 |
| 4 | | 9 52 31 | 6 37 | 0 12 | 7 30 | Ω | 7 46 | 0 11 | 11 30 | 6 46 |
| 5 | | 5 22 27 | 7 40 | 0 56 | 7 57 | Ω | 8 17 | 0 56 | A. 2 | 7 16 |
| 6 | | 0 35 26 | 8 43 | 1 40 | 8 22 | Ω | 8 46 | 1 40 | 0 31 | 7 46 |
| 7 | S. | 4 17 10 | 9 47 | 2 24 | 8 47 | Ω | 9 20 | 2 24 | 1 5 | 8 20 |
| 8 | | 9 2 58 | 10 58 | 3 10 | 9 15 | Ω | 9 55 | 3 10 | 1 39 | 8 55 |
| 9 | | 13 28 13 | morn. | 3 48 | 9 38 | Ω | 10 32 | 3 48 | 2 16 | 9 32 |
| 10 | | 17 17 38 | 0 5 | 4 48 | 10 13 | Ω | 11 18 | 4 47 | 3 2 | 10 18 |
| 11 | | 20 14 38 | 1 12 | 5 12 | 10 54 | Ω | A. 17 | 5 12 | 3 51 | 11 17 |
| 12 | | 22 2 47 | 2 22 | 6 39 | 11 48 | Ω | 1 41 | 6 39 | 4 26 | A. 41 |
| 13 | | 22 28 34 | 3 28 | 7 40 | A. 32 | Ω | 3 15 | 7 40 | 6 59 | 2 15 |
| 14 | | 21 25 4 | 4 31 | 8 40 | 1 31 | Ω | 4 41 | 8 40 | 8 26 | 3 41 |
| 15 | | 18 54 50 | 5 24 | 9 48 | 2 38 | Ω | 5 41 | 9 47 | 9 25 | 4 40 |
| 16 | | 15 10 0 | 6 13 | 10 34 | 3 45 | Ω | 6 33 | 10 34 | 10 17 | 5 33 |
| 17 | | 10 29 48 | 6 52 | 11 34 | 6 58 | Ω | 7 16 | 11 33 | 11 0 | 6 16 |
| 18 | | 5 16 39 | 7 8 | A. 36 | 6 1 | Ω | 7 57 | A. 35 | 11 41 | 6 57 |
| 19 | N. | 0 7 16 | 7 38 | 1 17 | 7 26 | Ω | 8 31 | 1 17 | morn. | 7 32 |
| 20 | | 5 22 15 | 8 10 | 2 6 | 7 58 | Ω | 9 6 | 2 6 | 0 15 | 8 6 |
| 21 | | 10 12 8 | 8 35 | 2 54 | 8 23 | Ω | 9 43 | 2 54 | 0 51 | 8 43 |
| 22 | | 14 24 13 | 9 8 | 3 43 | 8 56 | Ω | 10 21 | 3 42 | 1 27 | 9 21 |
| 23 | | 17 48 59 | 9 43 | 4 31 | 9 43 | Ω | 11 3 | 4 30 | 2 5 | 10 3 |
| 24 | | 20 19 40 | 10 20 | 5 20 | 10 20 | Ω | 11 53 | 5 20 | 2 47 | 10 55 |
| 25 | | 21 51 52 | 11 6 | 6 9 | 11 16 | Ω | morn. | 6 9 | 3 37 | 11 58 |
| 26 | | 22 23 27 | 11 49 | 6 58 | 11 59 | Ω | 0 58 | 6 57 | 4 42 | morn. |
| 27 | | 21 54 34 | A. 40 | 7 47 | morn. | Ω | 2 5 | 7 47 | 5 48 | 1 5 |
| 28 | | 20 27 29 | 1 33 | 8 34 | 0 40 | Ω | 3 25 | 8 34 | 7 9 | 2 25 |

THE FAMILY FRIEND.

It ought to be promulgated to the profession, and for humanity sake to be known to the whole people that in any case of burn or scald, however extensive, all the acute suffering of the patient may be at once relieved, and that in a moment of time, by sprinkling over the injured surface a thick layer of wheat flour by the hand, or, what is better, by a dredging box. Every vestige of pain produced by such injuries is instantly removed, and the sufferer not only escapes the shock to the nervous system accompanying such torture, but will generally fall into a quiet sleep the moment the atmospheric temperature is thus excluded from the wounds.

- Full Moon, 5th day, 10h. 32m., Morning.
 ☾ Last Quarter, 12th day, 2h. 41m., Evening.
 ☉ New Moon, 19th day, 10h. 23m., Morning.
 ☽ First Quarter, 27th day, 4h. 33m., Evening.

| Days Month. | Days Week. | HOLIDAYS, ANNIVERSARIES, &C. | SUN. | | | Equival. of time add to app. |
|-------------|------------|-----------------------------------|--------------------------------|--------|-------|---------------------------------|
| | | | Apparent Decl'n. S. & N. | Rise | Set. | |
| 1 | SU. | 2nd Sun. in Lent. ST. DAVID. | 7°39' 13" | 6 31.5 | 29.12 | 37 |
| 2 | M. | | 7 16 24 | 6 30.5 | 30.12 | 25 |
| 3 | Th. | <i>Rather unpleasant.</i> | 6 53 29 | 6 28.5 | 32.12 | 12 |
| 4 | W. | ♄ in ♃ | 6 30 28 | 6 27.5 | 33.11 | 59 |
| 5 | Th. | B & F. Bible Socy. estab. 1804. | 6 7 22 | 6 25.5 | 35.11 | 46 |
| 6 | F. | High Tides. | 5 44 11 | 6 24.5 | 36.11 | 32 |
| 7 | Sa. | <i>Probably</i> | 5 20 56 | 6 22.5 | 38.11 | 17 |
| 8 | SU. | 3rd Sunday in Lent. | 4 57 35 | 6 21.5 | 39.11 | 2 |
| 9 | M. | ♃ ♂ ☾ <i>some</i> | 4 34 11 | 6 19.5 | 41.10 | 47 |
| 10 | Tu. | Battle of Sobraon 1846. | 4 10 44 | 6 17.5 | 43.10 | 32 |
| 11 | W. | <i>more</i> | 3 47 13 | 6 16.5 | 44.10 | 16 |
| 12 | Th. | Low tides. <i>snow.</i> | 3 23 39 | 6 14.5 | 46.10 | 0 |
| 13 | F. | | 3 0 3 | 6 13.5 | 47 9 | 43 |
| 14 | Sa. | ☾ perigee. ♃ in aphelion. | 2 36 25 | 6 11.5 | 49 9 | 27 |
| 15 | SU. | 4th Sunday in Lent. | 2 12 45 | 6 10.5 | 50 9 | 10 |
| 16 | M. | <i>Becomes</i> | 1 49 3 | 6 8.5 | 52 8 | 53 |
| 17 | Tu. | ST. PATRICK'S DAY. | 1 25 21 | 6 7.5 | 53 8 | 35 |
| 18 | W. | Princess Louisa born 1848. | 1 1 38 | 6 5.5 | 55 8 | 18 |
| 19 | Th. | Sir I. Newton d. 1727. | 0 37 56 | 6 3.5 | 57 8 | 0 |
| 20 | F. | ☉ enters ♈ Spring commences. | S. 14 13 | 6 2.5 | 58 7 | 42 |
| 21 | Sa. | [High tides. | N. 9 28 | 6 0.6 | 0 7 | 24 |
| 22 | SU. | 5th Sunday in Lent. | 0 33 9 | 5 59.6 | 1 7 | 6 |
| 23 | M. | <i>unpleasant,</i> | 0 56 49 | 5 58.6 | 2 6 | 48 |
| 24 | Tu. | ♃ ♂ ☾ <i>with snow</i> | 1 20 26 | 5 56.6 | 4 6 | 29 |
| 25 | W. | Lady Day. | 1 44 2 | 5 54.6 | 6 6 | 11 |
| 26 | Th. | Duke of Cambridge b. 1819 | 2 7 35 | 5 52.6 | 8 5 | 52 |
| 27 | F. | ☾ apogee. Low tides. | 2 31 6 | 5 51.6 | 9 5 | 34 |
| 28 | Sa. | War declared against Russia 1854. | 2 54 33 | 5 49.6 | 11 5 | 15 |
| 29 | SU. | 6th Sunday in Lent. Palm Sunday | 3 17 56 | 5 48.6 | 12 4 | 57 |
| 30 | M. | <i>and rain.</i> | 3 41 16 | 5 46.6 | 14 4 | 39 |
| 31 | Tu. | Beethoven died 1827. ♀ in ♀ | 4 4 32 | 5 45.6 | 15 4 | 20 |

[1863.

sake to be
 r extensive,
 at in a mo-
 wheat flour
 of pain pro-
 escapes the
 generally fall
 is excluded

| Set. | Equa. of time add to app. |
|------|------------------------------|
| 5 29 | 12 37 |
| 5 30 | 12 25 |
| 5 32 | 12 12 |
| 5 33 | 11 59 |
| 5 35 | 11 46 |
| 5 36 | 11 32 |
| 5 38 | 11 17 |
| 5 39 | 11 2 |
| 5 41 | 10 47 |
| 5 43 | 10 32 |
| 5 44 | 10 16 |
| 5 46 | 10 0 |
| 5 47 | 9 43 |
| 5 49 | 9 27 |
| 5 50 | 9 10 |
| 5 52 | 8 53 |
| 5 53 | 8 35 |
| 5 55 | 8 18 |
| 5 57 | 8 0 |
| 5 58 | 7 42 |
| 6 0 | 7 24 |
| 6 1 | 7 6 |
| 6 2 | 6 48 |
| 6 4 | 6 29 |
| 6 6 | 6 11 |
| 6 8 | 5 52 |
| 6 9 | 5 34 |
| 6 11 | 5 15 |
| 6 12 | 4 57 |
| 6 14 | 4 39 |
| 6 15 | 4 20 |

T
star
rott
whi
beer
bein

It
with
of th
chen
ferti
and

The
Hall

| Day | Month |
|-----|-------|
| 1 | N |
| 2 | |
| 3 | |
| 4 | |
| 5 | |
| 6 | S |
| 7 | |
| 8 | |
| 9 | |
| 10 | |
| 11 | |
| 12 | |
| 13 | |
| 14 | |
| 15 | |
| 16 | |
| 17 | |
| 18 | |
| 19 | N |
| 20 | |
| 21 | |
| 22 | |
| 23 | |
| 24 | |
| 25 | |
| 26 | |
| 27 | |
| 28 | |
| 29 | |
| 30 | |
| 31 | |

THE FARMERS' FRIEND.

The *Hartford Times* mentions a farmer who took up a fence, after it had been standing fourteen years, and found some of the posts nearly sound, and others rotted off at the bottom. Looking for the cause, he discovered that the posts which had been inverted from the way they grew were solid, and those which had been set as they grew were rotted off. This is certainly an incident worthy of being noticed by our farmer.

It is said that the best and speediest way to fertilize any soil, is to cover it over with straw, bushes, or any raw material, so as to completely shade it. The surface of the earth thus being made cool, dark, damp and close, soon undergoes a chemical process like putrefaction, and becomes highly fertilized. This plan of fertilizing may be applied with success to any soil whatever, no matter how poor, and the result will be astonishing.

☾ For High Water at Cape Sable add 50m., to time of High Water at Halifax. Tide serves same hour at Annapolis and St. John, N. B.

| Day Month | MOON. | | | | | HIGH WATER. | | | |
|-----------|-------------------|--------|--------|-------|-------|-------------|-----------|----------------|----------------|
| | Mean Declination. | Rises. | South. | Sets. | Phase | Halifax. | Wind-sor. | St. Jno. N. B. | St. Jno. N. F. |
| 1 N. | 18° 6' 25" | 2 28 | 9 21 | 4 17 | ☾ | 4 31 | 9 20 | 8 15 | 3 30 |
| 2 | 14 57 16 | 3 38 | 10 7 | 4 56 | ☾ | 5 23 | 10 6 | 9 7 | 4 24 |
| 3 | 11 7 27 | 4 28 | 10 52 | 5 28 | ☾ | 6 7 | 10 53 | 9 51 | 5 7 |
| 4 | 6 45 39 | 5 29 | 11 36 | 5 57 | ☾ | 6 45 | 11 36 | 10 29 | 5 45 |
| 5 | 2 2 0 | 6 34 | morn. | 6 27 | ☾ | 7 19 | morn. | 11 3 | 6 19 |
| 6 S. | 2 51 56 | 7 41 | 0 21 | 6 50 | ☾ | 7 52 | 0 20 | 11 37 | 6 52 |
| 7 | 7 43 0 | 8 47 | 1 7 | 7 15 | ☾ | 8 25 | 1 7 | A. 9 | 7 25 |
| 8 | 12 16 28 | 10 1 | 1 55 | 7 45 | ☾ | 9 0 | 1 55 | 0 44 | 8 0 |
| 9 | 16 16 13 | 11 4 | 2 45 | 8 15 | ☾ | 9 34 | 2 45 | 1 18 | 8 34 |
| 10 | 19 25 38 | morn. | 3 38 | 8 54 | ☾ | 10 19 | 3 38 | 2 3 | 9 19 |
| 11 | 21 29 10 | 0 11 | 4 34 | 9 27 | ☾ | 11 6 | 4 34 | 2 50 | 10 6 |
| 12 | 22 14 38 | 1 18 | 5 32 | 10 30 | ☾ | A. 7 | 5 32 | 3 51 | 11 7 |
| 13 | 21 35 57 | 2 19 | 6 30 | 11 25 | ☾ | 1 25 | 6 20 | 5 9 | A. 24 |
| 14 | 19 34 44 | 3 21 | 7 30 | A. 23 | ☾ | 2 57 | 7 30 | 6 41 | 1 57 |
| 15 | 16 20 13 | 4 12 | 8 28 | 1 28 | ☾ | 4 22 | 8 28 | 8 7 | 3 23 |
| 16 | 12 7 27 | 4 48 | 9 22 | 2 33 | ☾ | 5 23 | 9 22 | 9 8 | 4 24 |
| 17 | 7 14 43 | 5 24 | 10 15 | 3 48 | ☾ | 6 16 | 10 15 | 10 1 | 5 15 |
| 18 | 2 1 44 | 5 58 | 11 5 | 4 54 | ☾ | 6 55 | 11 5 | 10 38 | 5 55 |
| 19 N. | 3 12 49 | 6 24 | 11 55 | 6 8 | ☾ | 7 36 | 11 55 | 11 20 | 6 36 |
| 20 | 8 11 34 | 6 38 | A. 43 | 7 35 | ☾ | 8 7 | A. 43 | 11 51 | 7 7 |
| 21 | 12 39 29 | 7 7 | 1 32 | 8 39 | ☾ | 8 42 | 1 32 | morn. | 7 42 |
| 22 | 16 24 19 | 7 33 | 2 21 | 9 51 | ☾ | 9 18 | 2 21 | 0 26 | 8 18 |
| 23 | 19 16 59 | 8 13 | 3 11 | 10 51 | ☾ | 9 56 | 3 12 | 1 2 | 8 56 |
| 24 | 21 10 54 | 8 58 | 4 0 | 11 44 | ☾ | 10 35 | 4 0 | 1 40 | 9 35 |
| 25 | 22 3 36 | 9 43 | 4 59 | morn. | ☾ | 11 20 | 4 51 | 2 19 | 10 20 |
| 26 | 21 54 54 | 10 36 | 5 39 | 0 39 | ☾ | morn. | 5 39 | 3 4 | 11 14 |
| 27 | 20 47 18 | 11 25 | 6 27 | 1 23 | ☾ | 0 14 | 6 27 | 3 59 | morn. |
| 28 | 18 45 10 | A. 21 | 7 14 | 2 11 | ☾ | 1 24 | 7 14 | 5 12 | 0 24 |
| 29 | 15 54 10 | 1 18 | 8 0 | 2 47 | ☾ | 2 33 | 8 0 | 6 17 | 1 33 |
| 30 | 12 20 55 | 2 13 | 8 45 | 3 24 | ☾ | 3 43 | 8 46 | 7 32 | 2 45 |
| 31 | 8 12 52 | 3 15 | 9 29 | 3 59 | ☾ | 4 45 | 9 29 | 8 29 | 3 46 |

THE FAMILY FRIEND.

COMPOSITION FOR LEATHER.—The following is by far the best composition for leather we have ever tried. It keeps it water-proof and pliable, and is susceptible of the highest degree of polish:—1 pint boiled linseed oil, 1½ pound mutton tallow, 6 ounces beeswax, 4 ounces rosin; melt and simmer together. Apply it to the leather moderately warm.

If black dresses have been stained, boil a handful of fig leaves in a quart of water, and reduce it to a pint. A sponge dipped in this liquid and rubbed upon them, will entirely remove stains from crapes, bombazines, &c.

Clean a brass kettle before using it for cooking, with salt and vinegar.

○ Full Moon, 3rd day, 11h. 55m., Morning.

☾ Last Quarter, 10th day, 9h. 9m., Morning.

☽ New Moon, 17th day, 10h. 51m., Morning.

☽ First Quarter, 25th day, 11h. 53m., Morning.

| Days Month. | Days Week. | HOLIDAYS, ANNIVERSARIES, &C. | SUN. | | | Eqa time add to—sub from ap |
|-------------|------------|-----------------------------------|-------------------------------|--------|-------|--------------------------------|
| | | | Apparent Decl'n. North. | Rise | Set | |
| 1 | W. | Prof. Wilson died 1854. | 4° 27' 43" | 5 42 6 | 16 4 | 2 |
| 2 | Th. | ☿ ☽ ☾ <i>Warmer</i> | 4 50 49 | 5 42 6 | 18 3 | 44 |
| 3 | F. | Good Friday. | 5 13 50 | 5 40 6 | 20 3 | 25 |
| 4 | Sa. | ☽ ♃ ☾ <i>with</i> | 5 36 45 | 5 39 6 | 21 3 | 7 |
| 5 | SU. | Easter Sunday. | 5 59 35 | 5 38 6 | 22 2 | 50 |
| 6 | M. | Easter Monday. | 6 22 19 | 5 37 6 | 23 2 | 32 |
| 7 | Tu. | Prince Leopold born 1853. | 6 44 56 | 5 36 6 | 24 2 | 15 |
| 8 | W. | ☾ perigee. <i>frequent</i> | 7 7 26 | 5 34 6 | 26 1 | 57 |
| 9 | Th. | 2nd Bomb. Sebastopol, 1855. | 7 29 49 | 5 33 6 | 27 1 | 40 |
| 10 | F. | ☽ ☽ ☽ <i>showers.</i> | 7 52 5 | 5 31 6 | 29 1 | 24 |
| 11 | Sa. | Low tides. | 8 14 13 | 5 29 6 | 31 1 | 7 |
| 12 | SU. | 1st Sunday after Easter—Low Sun. | 8 36 12 | 5 28 6 | 32 1 | 51 |
| 13 | M. | | 8 58 4 | 5 26 6 | 34 0 | 36 |
| 14 | Tu. | Princess Beatrice M. Vic. b. '57. | 9 19 46 | 5 25 6 | 35 0 | 20 |
| 15 | W. | <i>Dull and</i> | 9 41 19 | 5 23 6 | 37 A. | 5 |
| 16 | Th. | Battle of Culloden 1746. | 10 2 43 | 5 22 6 | 38 S. | 9 |
| 17 | F. | ☿ ☽ ☾ | 10 23 56 | 5 21 6 | 39 0 | 23 |
| 18 | Sa. | High tides. <i>overcast.</i> | 10 45 0 | 5 19 6 | 41 0 | 37 |
| 19 | SU. | 2nd Sunday after Easter. | 11 5 53 | 5 18 6 | 42 0 | 51 |
| 20 | M. | Napoleon III. born 1808. | 11 26 34 | 5 16 6 | 44 1 | 4 |
| 21 | Tu. | ☿ ☽ ☾ | 11 47 5 | 5 15 6 | 45 1 | 17 |
| 22 | W. | ☽ ☽ ☾ <i>Becomes</i> | 12 7 24 | 5 13 6 | 47 1 | 29 |
| 23 | Th. | ST. GEORGE'S DAY. | 12 27 31 | 5 12 6 | 48 1 | 41 |
| 24 | F. | ☾ apogee. <i>more</i> | 12 47 25 | 5 10 6 | 50 1 | 52 |
| 25 | Sa. | Princess Alice born, 1843. | 13 7 7 | 5 9 6 | 51 2 | 3 |
| 26 | SU. | 3rd Sunday after Easter. | 13 26 36 | 5 8 6 | 5 2 | 14 |
| 27 | M. | ☿ in perihelion. | 13 45 51 | 5 6 6 | 5 2 | 24 |
| 28 | Tu. | Very low tides. | 14 4 53 | 5 5 6 | 5 2 | 33 |
| 29 | W. | Emperor Alexr. II born, 1818. | 14 23 41 | 5 3 6 | 5 2 | 43 |
| 30 | Th. | ☿ ☽ ☾ <i>settled.</i> | 14 42 15 | 5 2 6 | 5 2 | 51 |

[1863.

Position for
susceptible
button tal-
Apply it to

a quart of
abbed upon

Set
Eja time add
to-sub from ap

| | |
|---------|----|
| 6 164 | 2 |
| 6 183 | 44 |
| 6 203 | 25 |
| 6 213 | 7 |
| 6 222 | 50 |
| 6 232 | 32 |
| 6 242 | 15 |
| 6 261 | 57 |
| 6 271 | 40 |
| 6 291 | 24 |
| 6 311 | 7 |
| 6 328 | 51 |
| 6 340 | 36 |
| 6 350 | 20 |
| 6 37 A. | 5 |
| 6 38 S. | 9 |
| 6 390 | 23 |
| 6 410 | 37 |
| 6 420 | 51 |
| 6 441 | 4 |
| 6 451 | 17 |
| 6 471 | 29 |
| 6 481 | 41 |
| 6 501 | 52 |
| 6 512 | 3 |
| 6 52 | 14 |
| 6 54 | 24 |
| 6 55 | 33 |
| 6 57 | 43 |
| 6 58 | 51 |

Boston 3 P.M.
 6 ... 3 P.M.
 ...
 14 Left ...
 15 ...
 17 ... 4 A.M.

21st Left the ...
 22nd " " " " 8 P.M.
 23rd Left for ... 3 P.M.

If
troys
towa
with
wax,
We
comp
often
soil.
in a p
of sta
a sing
CAR
heave



Halifa

Day Month

- 1 N.
- 2 S.
- 3
- 4
- 5
- 6
- 7
- 8
- 9
- 10
- 11
- 12
- 13
- 14
- 15 N.
- 16
- 17
- 18
- 19
- 20
- 21
- 22
- 23
- 24
- 25
- 26
- 27
- 28
- 29
- 30 S.

THE FARMERS' FRIEND.

If the owners of trees whose foliage is annually, and sometimes oftener, destroyed by worms, will take the trouble to bore a hole in their trunks, inclining towards their roots, (now that the sap is ascending,) and fill the aperture in each with the flour of sulphur, protecting it from the weather by pitch, clay, or sealing-wax, they will find that insects will not trouble the leaves.

We frequently see farmers in a bright, windy April day, spending much labor in composting in their fields, shovelling over and over again their manure heaps, often mixing nothing with them, and oftener, perhaps, road-side sand or worthless soil. The loss by the operation is manifest to more senses than one. It was stated in a public lecture by a learned chemist that about *one-fifth* of the value of a heap of stable manure would escape by evaporation, in such a day as I have named, by a single shoveling over and shaking up in the usual way.

CARRIERS FOR HORSES.—Horses that have a hard, dry cough, or that have the heaves, are remarkably relieved by moderate feeding of carrots.

For High Water at Cape Sable, add 50m. to time of High Water at Halifax. Tide serves same hour at Annapolis and St. John, N. B.

| Day | Month | MOON. | | | | | HIGH WATER. | | | |
|-----|-------|-------------------|--------|--------|-------|-------|-------------|-----------|----------------|----------------|
| | | Mean Declination. | Rises. | South. | Sets. | place | Halifax. | Wind-sor. | St. Jno. N. B. | St. Jno. N. F. |
| 1 | N. | 3°38' 36" | 4 21 | 10 14 | 3 49 | ☾ | 5 20 | 10 13 | 9 5 | 4 21 |
| 2 | S. | 1 11 41 | 5 27 | 11 0 | 4 48 | ☾ | 6 12 | 11 1 | 9 56 | 5 12 |
| 3 | | 6 5 40 | 6 35 | 11 48 | 5 17 | ☾ | 6 51 | 11 47 | 10 35 | 5 51 |
| 4 | | 10 48 30 | 7 29 | morn. | 5 43 | ☾ | 7 27 | morn. | 11 5 | 6 27 |
| 5 | | 15 2 59 | 8 59 | 0 38 | 6 21 | ☾ | 8 5 | 0 38 | 11 49 | 7 5 |
| 6 | | 18 30 34 | 10 3 | 1 31 | 6 47 | ☾ | 8 41 | 1 31 | A. 45 | 7 41 |
| 7 | | 20 53 33 | 11 11 | 2 27 | 7 35 | ☾ | 9 22 | 2 28 | 1 6 | 8 22 |
| 8 | | 21 58 14 | morn. | 3 27 | 8 25 | ☾ | 10 9 | 3 27 | 1 53 | 9 9 |
| 9 | | 21 37 58 | 0 9 | 4 26 | 9 25 | ☾ | 10 59 | 4 25 | 2 42 | 9 58 |
| 10 | | 19 54 47 | 1 6 | 5 26 | 10 24 | ☾ | 11 58 | 5 26 | 3 43 | 10 57 |
| 11 | | 16 58 27 | 2 7 | 6 23 | 11 21 | ☾ | A 1 13 | 6 23 | 4 56 | A. 13 |
| 12 | | 13 3 52 | 2 43 | 7 17 | A. 33 | ☾ | 2 40 | 7 17 | 6 24 | 1 40 |
| 13 | | 8 28 9 | 3 20 | 8 9 | 1 40 | ☾ | 3 57 | 8 9 | 7 40 | 2 58 |
| 14 | | 3 28 47 | 3 50 | 8 58 | 2 50 | ☾ | 5 1 | 8 58 | 8 44 | 4 1 |
| 15 | N. | 1 37 25 | 4 22 | 9 48 | 3 58 | ☾ | 5 51 | 9 47 | 9 35 | 4 51 |
| 16 | | 6 34 42 | 4 52 | 10 35 | 4 59 | ☾ | 6 30 | 10 35 | 10 15 | 5 31 |
| 17 | | 11 8 30 | 5 16 | 11 23 | 6 10 | ☾ | 7 9 | 11 23 | 10 53 | 6 9 |
| 18 | | 15 5 54 | 5 46 | A. 12 | 7 38 | ☾ | 7 46 | A. 12 | 11 30 | 6 46 |
| 19 | | 18 15 27 | 6 10 | 1 1 | 8 34 | ☾ | 8 21 | 1 2 | morn. | 7 22 |
| 20 | | 20 29 23 | 6 49 | 1 51 | 9 35 | ☾ | 8 56 | 1 51 | 0 6 | 7 56 |
| 21 | | 21 42 34 | 7 28 | 2 42 | 10 40 | ☾ | 9 33 | 2 42 | 0 46 | 8 33 |
| 22 | | 21 53 40 | 8 24 | 3 31 | 11 40 | ☾ | 10 12 | 3 31 | 1 17 | 9 12 |
| 23 | | 21 4 37 | 9 18 | 4 20 | morn. | ☾ | 10 57 | 4 20 | 1 56 | 9 57 |
| 24 | | 19 19 55 | 10 14 | 5 7 | 0 6 | ☾ | 11 38 | 5 6 | 2 40 | 10 38 |
| 25 | | 16 55 35 | 11 9 | 5 53 | 0 42 | ☾ | morn. | 5 54 | 3 20 | 11 29 |
| 26 | | 13 28 28 | 11 59 | 6 38 | 1 23 | ☾ | 0 29 | 6 38 | 4 3 | morn. |
| 27 | | 9 35 41 | A. 59 | 7 22 | 1 59 | ☾ | 1 35 | 7 22 | 5 19 | 0 35 |
| 28 | | 5 14 46 | 2 18 | 8 6 | 2 21 | ☾ | 2 44 | 8 6 | 6 28 | 1 44 |
| 29 | | 0 34 11 | 3 19 | 8 50 | 2 46 | ☾ | 3 47 | 8 50 | 7 32 | 2 48 |
| 30 | S. | 4 15 52 | 4 14 | 9 37 | 3 15 | ☾ | 4 52 | 9 37 | 8 36 | 3 52 |

THE FAMILY FRIEND.

STARCHING LINEN.—Take two ounces of fine white gum Arable powder, put it into a pitcher, and pour on it a pint or more of boiling water, according to the degree of strength you desire, and then, having covered it, let it set all night. In the morning pour it carefully from the dregs into a clean bottle, cork it, and keep it for use. A tablespoonful of gum water stirred into a pint of starch that has been made in the usual manner, will give the lawns, either white, black, or printed, a look of newness, when nothing else can restore them after washing. It is also good, much diluted, for thin white muslin and bobbinet.

Asparagus is strongly recommended in affections of the chest and lungs.

- Full Moon, 3rd day, 10h. 37m., Morning.
- ☾ Last Quarter, 10th day, 3h. 1m., Morning.
- New Moon, 17th day, 0h. 34m., Evening.
- ☽ First Quarter, 25th day, 4h. 32m., Evening.

| Days Month. | Days Week. | HOLIDAYS, ANNIVERSARIES, &c. | SUN. | | | Equat. of time Sub from app. |
|-------------|------------|-------------------------------------|-------------------------------|--------|---------|---------------------------------|
| | | | Apparent Decl'n. North. | Rise | Set | |
| 1 | F. | Pr. Arthur b. 1850. ☾ ap. 2h. morn. | 15° 0' 35" | 4 59 7 | 12 59 | |
| 2 | Sa. | Rain. | 15 18 39 | 4 58 7 | 23 7 | |
| 3 | SU. | 4th Sunday after Easter. | 15 36 29 | 4 57 7 | 33 14 | |
| 4 | M. | High tides. | 15 54 2 | 4 55 7 | 53 20 | |
| 5 | Tu. | ♀ ☽ ☽ | 16 11 21 | 4 54 7 | 63 26 | |
| 6 | W. | ☾ perigee. | 16 28 23 | 4 53 7 | 73 31 | |
| 7 | Th. | ♀ greatest Hel. Lat. N. | 16 45 9 | 4 52 7 | 83 36 | |
| 8 | F. | High wind | 17 1 38 | 4 50 7 | 103 40 | |
| 9 | Sa. | | 17 17 51 | 4 49 7 | 113 44 | |
| 10 | SU. | Rogation Sunday. | 17 30 46 | 4 48 7 | 123 47 | |
| 11 | M. | Low tides. and | 17 49 23 | 4 47 7 | 133 49 | |
| 12 | Tu. | Loss of the Tiger 1854. | 18 4 43 | 4 45 7 | 153 51 | |
| 13 | W. | Jamestown, Va., set. 1609. | 18 19 45 | 4 44 7 | 163 52 | |
| 14 | Th. | Ascension Day—Holy Thursday. | 18 34 28 | 4 43 7 | 173 53 | |
| 15 | F. | rain | 18 48 53 | 4 42 7 | 183 53 | |
| 16 | Sa. | Canadian Parl meets at Toronto '50. | 19 2 58 | 4 41 7 | 193 52 | |
| 17 | SU. | Sunday after Ascension. ☽ eclipsed | 19 16 45 | 4 40 7 | 203 51 | |
| 18 | M. | High tides. [invisible] | 19 30 11 | 4 39 7 | 213 49 | |
| 19 | Tu. | ♀ greatest elong. | 19 43 18 | 4 38 7 | 223 47 | |
| 20 | W. | ♀ ☽ ☽ | 19 56 5 | 4 36 7 | 243 44 | |
| 21 | Th. | ♂ ☽ ☽ Picasanter, | 20 8 31 | 4 35 7 | 253 41 | |
| 22 | F. | ☾ apogee. | 20 20 36 | 4 34 7 | 263 37 | |
| 23 | Sa. | Capture of Kertch 1855. | 20 32 21 | 4 33 7 | 273 33 | |
| 24 | SU. | Whit Sunday. QUEEN VICTORIA | 20 43 45 | 4 32 7 | 283 28 | |
| 25 | M. | Princess Helena b. 1846. [b. 1819. | 20 54 47 | 4 31 7 | 293 22 | |
| 26 | Tu. | Low tides. | 21 5 28 | 4 30 7 | 303 17 | |
| 27 | W. | 26, Venerable Bede died 735. | 21 15 47 | 4 29 7 | 313 10 | |
| 28 | Th. | ♂ ☽ ☽ | 21 25 44 | 4 28 7 | 323 3 | |
| 29 | F. | and warmer. | 21 35 18 | 4 28 7 | 32 56 | |
| 30 | Sa. | Midling tides. | 21 44 31 | 4 27 7 | 33 2 49 | |
| 31 | SU. | Trinity Sunday. ☽ stat. | 21 53 20 | 4 26 7 | 34 2 40 | |

1863
11th
12th
14th
15th
17th
18th
19th
20th
21st
22nd
23rd
24th
25th
26th
27th
28th
29th
30th
31st

[1863.]

powder, put it
 edling to the
 night. In
 it, and keep
 h that has
 e, or printed,
 s. It is also

nga.

Set
 Equa. of time
 sub from app

| | | |
|---|-----|----|
| 7 | 12 | 59 |
| 7 | 23 | 7 |
| 7 | 33 | 14 |
| 7 | 53 | 20 |
| 7 | 63 | 26 |
| 7 | 73 | 1 |
| 7 | 83 | 36 |
| 7 | 103 | 40 |
| 7 | 113 | 44 |
| 7 | 123 | 47 |
| 7 | 133 | 49 |
| 7 | 153 | 51 |
| 7 | 163 | 52 |
| 7 | 173 | 53 |
| 7 | 183 | 53 |
| 7 | 193 | 52 |
| 7 | 203 | 51 |
| 7 | 213 | 49 |
| 7 | 223 | 47 |
| 7 | 213 | 44 |
| 7 | 253 | 41 |
| 7 | 263 | 37 |
| 7 | 273 | 33 |
| 7 | 283 | 28 |
| 7 | 293 | 22 |
| 7 | 303 | 17 |
| 7 | 313 | 10 |
| 7 | 323 | 3 |
| 7 | 322 | 56 |
| 7 | 332 | 49 |
| 7 | 342 | 40 |

18th Arr. at the Sun Hudson 11 AM

19th left Sun Hudson Arr. at Chester 3 PM

20th left Chester 1 PM Arr. at Newburgh 6 PM

21st left Newburgh Arr. at Bridgewater 9 AM

22nd left Bridgewater Arr. at Spaul 9 PM

23rd left Spaul Arr. at ... 10 PM

24th left ... Arr. at ... 11 PM

25th left ... Arr. at ... 12 PM

26th left ... Arr. at ... 1 PM

27th left ... Arr. at ... 2 PM

28th left ... Arr. at ... 3 PM

29th left ... Arr. at ... 4 PM

30th left ... Arr. at ... 5 PM

31st left ... Arr. at ... 6 PM

1st left ... Arr. at ... 7 PM

2nd left ... Arr. at ... 8 PM

3rd left ... Arr. at ... 9 PM

4th left ... Arr. at ... 10 PM

5th left ... Arr. at ... 11 PM

1865

FAR
one ac
receiv
of mor
all oth
produc
Abun
to prov
produc
Clov
enough
a peck
and ma

Halifax

Day-Month.

| Day | Month |
|-----|-------|
| 1 | S. |
| 2 | |
| 3 | |
| 4 | 2 |
| 5 | 2 |
| 6 | 2 |
| 7 | 2 |
| 8 | 1 |
| 9 | 1 |
| 10 | |
| 11 | |
| 12 | N. |
| 13 | |
| 14 | 1 |
| 15 | 1 |
| 16 | 1 |
| 17 | 1 |
| 18 | 2 |
| 19 | 2 |
| 20 | 2 |
| 21 | 1 |
| 22 | 17 |
| 23 | 14 |
| 24 | 10 |
| 25 | 6 |
| 26 | 2 |
| 27 | S. 2 |
| 28 | 7 |
| 29 | 11 |
| 30 | 15 |
| 31 | 19 |

THE FARMERS' FRIEND.

FARM EXPERIENCE.—Twenty years' experience upon a farm has taught me that one acre of land, well manured and tilled, will produce more than two acres which received the same amount of labour and manure. That one cow, well fed, will be of more profit than two fed upon the same amount of fodder: this will apply to all other stock. That one ton of hay, cut when the grass begins to blossom, will produce as much milk as two tons cut when the seed is ripe.

Abundant crops cannot be grown for a succession of years, unless care be taken to provide, and apply, an equivalent for the substances carried off the land in the products grown thereon.

CLOVERING.—Never spare the seed when you sow clover. Four quarts are not enough to the acre; put on not less than six, and be not frightened if you scatter a peck! The great superiority of thickly sown clover fields over others for feed and manure, is too manifest to need demonstration.

☾ For High Water at Cape Sable add 50m. to the time of High Water at Halifax. Tide serves same hour at Annapolis and St. John, N. B.

| Day/Month. | MOON. | | | | | HIGH WATER. | | | | |
|------------|-------------------|--------|--------|-------|-------|-------------|-----------|----------------|----------------|--|
| | Mean Declination. | Rises. | South. | Sets. | Phase | Halifax. | Wind-sor. | St. Jno. N. B. | St. Jno. N. F. | |
| 1 S. | 9° 2' 37" | 5 11 | 10 26 | 3 15 | ☾ | 5 41 | 10 25 | 9 24 | 4 40 | |
| 2 | 13 29 56 | 6 25 | 11 19 | 3 59 | ☾ | 6 22 | 11 20 | 10 7 | 5 23 | |
| 9 | 17 18 43 | 7 33 | morn. | 4 35 | ☾ | 7 5 | morn. | 10 49 | 6 5 | |
| 4 | 20 8 24 | 8 44 | 0 15 | 5 15 | ☾ | 7 46 | 0 15 | 11 30 | 6 46 | |
| 5 | 21 41 0 | 9 48 | 1 16 | 6 4 | ☾ | 8 13 | 1 16 | A. 15 | 7 31 | |
| 6 | 21 45 32 | 10 46 | 2 16 | 7 2 | ☾ | 9 15 | 2 16 | 0 59 | 8 15 | |
| 7 | 20 21 29 | 11 49 | 3 17 | 8 9 | ☾ | 10 1 | 3 16 | 1 45 | 9 1 | |
| 8 | 17 38 33 | morn. | 4 17 | 9 3 | ☾ | 10 51 | 4 16 | 2 41 | 9 57 | |
| 9 | 13 53 17 | 0 39 | 5 14 | 10 9 | ☾ | 11 46 | 5 14 | 3 29 | 10 45 | |
| 10 | 9 24 43 | 1 12 | 6 7 | 11 20 | ☾ | A. 11 | 6 7 | 4 45 | A. 1 | |
| 11 | 4 31 20 | 1 43 | 6 55 | A. 29 | ☾ | 2 1 | 6 55 | 5 46 | 1 2 | |
| 12 N. | 0 30 13 | 2 10 | 7 4 | 1 38 | ☾ | 3 23 | 7 4 | 7 7 | 2 23 | |
| 13 | 5 25 13 | 2 40 | 8 32 | 2 42 | ☾ | 4 27 | 8 32 | 8 12 | 3 26 | |
| 14 | 10 0 26 | 3 8 | 9 17 | 3 50 | ☾ | 5 21 | 9 17 | 9 5 | 4 21 | |
| 15 | 14 3 48 | 3 37 | 10 7 | 4 57 | ☾ | 6 8 | 10 7 | 9 52 | 5 8 | |
| 16 | 17 24 31 | 4 8 | 10 55 | 6 2 | ☾ | 6 48 | 10 55 | 10 32 | 5 48 | |
| 17 | 19 53 32 | 4 44 | 11 46 | 7 4 | ☾ | 7 26 | 11 46 | 11 10 | 6 26 | |
| 18 | 21 24 21 | 5 20 | A. 35 | 8 8 | ☾ | 8 2 | A. 35 | 11 46 | 7 2 | |
| 19 | 21 53 46 | 6 5 | 1 24 | 9 1 | ☾ | 8 37 | 1 24 | morn. | 7 37 | |
| 20 | 21 22 17 | 6 59 | 2 14 | 9 47 | ☾ | 8 12 | 2 14 | 0 21 | 8 12 | |
| 21 | 19 53 35 | 7 47 | 3 1 | 10 33 | ☾ | 9 48 | 3 1 | 0 57 | 8 48 | |
| 22 | 17 33 47 | 8 46 | 3 48 | 11 8 | ☾ | 10 26 | 3 48 | 1 32 | 9 26 | |
| 23 | 14 30 6 | 9 50 | 4 32 | 11 44 | ☾ | 11 12 | 4 32 | 2 10 | 10 12 | |
| 24 | 10 50 14 | 10 45 | 5 16 | morn. | ☾ | 11 48 | 5 15 | 2 57 | 10 48 | |
| 25 | 6 41 46 | 11 41 | 5 59 | 0 5 | ☾ | morn. | 5 49 | 3 34 | 11 36 | |
| 26 | 2 12 31 | A. 44 | 6 43 | 0 31 | ☾ | 0 36 | 6 43 | 4 20 | morn. | |
| 27 S. | 2 28 57 | 1 45 | 7 27 | 1 1 | ☾ | 1 45 | 7 27 | 5 30 | 0 45 | |
| 28 | 7 12 24 | 2 49 | 8 14 | 1 27 | ☾ | 2 47 | 8 14 | 6 31 | 1 47 | |
| 29 | 11 44 40 | 4 0 | 9 4 | 1 57 | ☾ | 4 1 | 9 4 | 7 45 | 3 4 | |
| 30 | 15 49 1 | 5 8 | 9 58 | 2 26 | ☾ | 5 6 | 9 59 | 8 50 | 4 6 | |
| 31 | 19 5 23 | 6 24 | 10 57 | 3 16 | ☾ | 6 1 | 10 56 | 9 45 | 5 1 | |

THE FAMILY FRIEND.

WORTH TRYING—Sweet oil is said to be one of the most effective weapons that can be used against bed-bugs. To drive these midnight depreddators from your bed all that is necessary is to take a feather and oil the joints and erevices well. After remaining several days, by rubbing it off with a woollen cloth, it will give bedsteads a handsome polish, and prevent any further visits for a long time.

Perhaps it is not generally known, as it should be, that salt put into the mouth will instantly remove the convulsive movements in fits, either of children or animals.

Woollens should be washed in very hot suds, and not rinsed. Lukewarm water shrinks them.

- Full Moon, 1st day, 7h. 15m., Evening.
 ☾ Last Quarter, 8th day, 9h. 38m., Morning.
 ☽ New Moon, 16th day, 3h. 32m., Morning.
 ☽ First Quarter, 24th day, 6h. 17m., Morning.

| Days | Month. | Days | Week. | HOLIDAYS, ANNIVERSARIES, &C. | SUN. | | | Eqa. time sub. from-add to ap. |
|------|--------|------|-------|--------------------------------------|-------------------------------|--------|-------|-----------------------------------|
| | | | | | Apparent Decl'n. North. | Rise | Sets | |
| 1 | M. | | | High tides. | 22° 1' 47" | 4 26 7 | 34 2 | 32 |
| 2 | Tu. | | | ☾ eclipsed—partially visible. | 22 9 51 | 4 25 7 | 35 2 | 23 |
| 3 | W. | | | ☾ perigee. <i>Somewhat</i> | 22 17 32 | 4 25 7 | 35 2 | 14 |
| 4 | Th. | | | Corpus Christi. | 22 24 50 | 4 24 7 | 36 2 | 4 |
| 5 | F. | | | 4, George III. born 1738. | 22 31 44 | 4 24 7 | 36 1 | 54 |
| 6 | Sa. | | | <i>more</i> | 22 38 14 | 4 23 7 | 37 1 | 43 |
| 7 | SU. | | | 1st Sunday after Trinity. | 22 44 21 | 4 22 7 | 38 1 | 33 |
| 8 | M. | | | Low tides. <i>pleasant.</i> | 22 50 3 | 4 22 7 | 38 1 | 22 |
| 9 | Tu. | | | ♂ greatest Hel. Lat. N. | 22 55 22 | 4 21 7 | 39 1 | 10 |
| 10 | W. | | | Astley's Thea. burnt, 1841. | 23 0 17 | 4 21 7 | 39 0 | 5 |
| 11 | Th. | | | | 23 4 47 | 4 21 7 | 39 0 | 47 |
| 12 | F. | | | Middling tides. | 23 8 53 | 4 20 7 | 40 0 | 35 |
| 13 | Sa. | | | 7th Ger. Musical Jub., Phila., 1857. | 23 12 34 | 4 20 7 | 40 0 | 22 |
| 14 | SU. | | | 2nd Sunday after Trinity. | 23 15 51 | 4 20 7 | 40 8 | 10 |
| 15 | M. | | | ♂ ♂ H <i>Warmer</i> | 23 18 43 | 4 20 7 | 40 A. | 2 |
| 16 | Tu. | | | High tides. | 23 21 11 | 4 19 7 | 41 0 | 15 |
| 17 | W. | | | John Wesley born 1703. | 23 23 14 | 4 19 7 | 41 0 | 28 |
| 18 | Th. | | | ☾ apogee. Battle Waterloo, 1815. | 23 24 52 | 4 19 7 | 41 0 | 41 |
| 19 | F. | | | ♂ ♂ ☾ <i>and</i> | 23 26 5 | 4 19 7 | 41 0 | 54 |
| 20 | Sa. | | | Accession Q. VICTORIA, 1837. | 23 26 54 | 4 19 7 | 41 1 | 7 |
| 21 | SU. | | | 3rd Sunday after Trinity. ☽ enters | 23 27 18 | 4 18 7 | 42 1 | 20 |
| 22 | M. | | | ☽ Summer commences. | 23 27 17 | 4 18 7 | 42 1 | 33 |
| 23 | Tu. | | | 21, Anniversary set. Halifax, 1749. | 23 26 51 | 4 18 7 | 42 1 | 46 |
| 24 | W. | | | St. John Baptist—Midsummer Day. | 23 26 0 | 4 19 7 | 41 1 | 59 |
| 25 | Th. | | | Low tides | 23 24 45 | 4 19 7 | 41 2 | 12 |
| 26 | F. | | | ♄ ♂ ☾ <i>rather</i> | 23 23 5 | 4 19 7 | 41 2 | 24 |
| 27 | Sa. | | | <i>pleasant.</i> | 23 21 0 | 4 19 7 | 41 2 | 37 |
| 28 | SU. | | | 4th Sunday after Trinity. Q. Vic. | 23 18 31 | 4 19 7 | 41 2 | 49 |
| 29 | M. | | | [crowned, 1838. | 23 15 38 | 4 20 7 | 40 3 | 1 |
| 30 | Tu. | | | Middling Tides. | 23 12 19 | 4 20 7 | 40 3 | 13 |

[1863.

weapons that
ors from your
reovices well.
h, it will give
ng time.
nto the mouth
children or ani-

ewarm water

g.
ng.

| se | Sets | Eqn. time sub. | firm-add to ap. |
|-----|------|----------------|-----------------|
| 207 | 34 | 2 | 32 |
| 257 | 35 | 2 | 23 |
| 257 | 35 | 2 | 14 |
| 247 | 36 | 2 | 4 |
| 247 | 36 | 1 | 54 |
| 237 | 37 | 1 | 43 |
| 227 | 38 | 1 | 33 |
| 227 | 38 | 1 | 22 |
| 217 | 39 | 1 | 10 |
| 217 | 39 | 0 | 5 |
| 217 | 39 | 0 | 47 |
| 207 | 40 | 0 | 35 |
| 207 | 40 | 0 | 22 |
| 207 | 40 | S.10 | |
| 207 | 40 | A. 2 | |
| 197 | 41 | 0 | 15 |
| 197 | 41 | 0 | 28 |
| 197 | 41 | 0 | 41 |
| 197 | 41 | 0 | 54 |
| 197 | 41 | 1 | 7 |
| 187 | 42 | 1 | 20 |
| 187 | 42 | 1 | 33 |
| 187 | 42 | 1 | 46 |
| 197 | 41 | 1 | 59 |
| 197 | 41 | 2 | 12 |
| 197 | 41 | 2 | 24 |
| 197 | 41 | 2 | 37 |
| 197 | 41 | 2 | 49 |
| 207 | 40 | 3 | 1 |
| 207 | 40 | 3 | 13 |

2nd left Amagoi at 7:30
 3rd left Milena at 7:30
 4th left to Camp...
 5th left to Camp...
 6th left to Camp...
 8th left Minda at 12 noon

THE FARMERS' FRIEND.

The strongest of all manures is found in the droppings of the poultry yard. Each barrel of it will manure half an acre of land; save it, then, and add to the productive energies of your soil. Don't look upon it as too trifling for your attention; but recollect that the globe itself is an aggregate of small matters.

A Pennsylvania farmer states, in a late American journal, that the water in which potatoes have been boiled, sprinkled over grain or garden plants, completely destroys all insects in every stage of existence, from the egg to the full grown fly.

The orchard, to be productive of good, fair fruit, requires to be fed, as much as does a field of grain. The soil of each requires that the substances abstracted by the crops shall be restored. The soil should be kept clean, and open to the meliorating influences of the sun, the dews, the rain, and the air—the bark of the trees should be kept in a healthful condition, by scraping, when necessary, and by alkaline washes.

☞ For High Water at Cape Sable add 50m. to time of High Water at Halifax. Tide serves same hour at Annapolis and St. John, N. B.

| Day | Month | MOON. | | | | Phase | HIGH WATER. | | | |
|-----|-------|-------------------|--------|--------|-------|-------|-------------|----------|----------------|---------------|
| | | Mean Declination. | Rises. | Souths | Sets. | | Halifax. | Windsor. | St. Jno. N. B. | St. Jno N. F. |
| 1 | S. | 21 12 41 | 7 31 | 11 59 | 3 48 | ∩ | 6 48 | 11 58 | 10 31 | 5 47 |
| 2 | | 21 53 54 | 8 43 | morn. | 4 45 | ∩ | 7 36 | morn. | 11 20 | 6 36 |
| 3 | | 21 1 18 | 9 45 | 1 2 | 5 39 | ∩ | 8 23 | 1 2 | A. 7 | 7 23 |
| 4 | | 18 39 58 | 10 27 | 2 4 | 6 41 | ∩ | 9 8 | 2 4 | 0 52 | 8 8 |
| 5 | | 15 5 44 | 11 8 | 3 4 | 7 59 | ∩ | 9 51 | 3 5 | 1 35 | 8 51 |
| 6 | | 10 40 4 | 11 44 | 4 0 | 9 10 | ∩ | 10 35 | 4 0 | 2 19 | 9 35 |
| 7 | | 5 44 49 | morn. | 4 53 | 10 20 | ∩ | 11 23 | 4 53 | 3 7 | 10 23 |
| 8 | | 0 39 20 | 0 14 | 5 43 | 11 30 | ∩ | A. 18 | 5 43 | 4 2 | 11 18 |
| 9 | N. | 4 20 16 | 0 46 | 6 31 | A. 34 | ∩ | 1 26 | 6 31 | 5 10 | A. 26 |
| 10 | | 9 0 44 | 1 10 | 7 18 | 1 44 | ∩ | 2 42 | 7 18 | 6 26 | 1 42 |
| 11 | | 13 10 44 | 1 39 | 8 5 | 2 51 | ∩ | 3 51 | 8 5 | 7 35 | 2 51 |
| 12 | | 16 40 25 | 2 12 | 8 51 | 3 52 | ∩ | 4 51 | 8 51 | 8 34 | 3 50 |
| 13 | | 19 21 19 | 2 44 | 9 40 | 4 56 | ∩ | 5 45 | 9 40 | 9 28 | 4 44 |
| 14 | | 21 6 43 | 3 21 | 10 30 | 5 59 | ∩ | 6 27 | 10 30 | 10 11 | 5 27 |
| 15 | | 21 52 29 | 4 7 | 11 20 | 6 57 | ∩ | 7 6 | 11 21 | 10 50 | 6 6 |
| 16 | | 21 37 37 | 4 53 | A. 9 | 7 45 | ∩ | 7 42 | A. 9 | 11 26 | 6 42 |
| 17 | | 20 24 32 | 5 45 | 0 57 | 8 29 | ∩ | 8 19 | 0 57 | morn. | 7 19 |
| 18 | | 18 18 27 | 6 40 | 1 44 | 9 8 | ∩ | 8 51 | 1 44 | 0 3 | 7 51 |
| 19 | | 15 26 33 | 7 38 | 2 29 | 9 40 | ∩ | 9 25 | 2 9 | 0 35 | 8 25 |
| 20 | | 11 56 55 | 8 15 | 3 13 | 10 11 | ∩ | 9 58 | 3 13 | 1 9 | 8 58 |
| 21 | | 7 57 49 | 9 35 | 3 56 | 10 37 | ∩ | 10 32 | 3 56 | 1 42 | 9 32 |
| 22 | | 3 37 25 | 10 36 | 4 39 | 11 2 | ∩ | 11 10 | 4 39 | 2 16 | 10 10 |
| 23 | S. | 0 56 0 | 11 34 | 5 22 | 11 30 | ∩ | 11 55 | 5 22 | 2 54 | 10 55 |
| 24 | | 5 33 24 | A. 37 | 6 6 | 11 59 | ∩ | morn. | 6 6 | 3 39 | 11 49 |
| 25 | | 10 4 3 | 1 43 | 6 53 | morn. | ∩ | 0 49 | 6 53 | 4 33 | morn. |
| 26 | | 14 14 33 | 2 51 | 7 41 | 0 23 | ∩ | 1 56 | 7 44 | 5 43 | 0 57 |
| 27 | | 17 48 7 | 3 59 | 8 39 | 0 57 | ∩ | 3 18 | 8 39 | 7 2 | 2 18 |
| 28 | | 20 25 10 | 5 10 | 9 38 | 1 39 | ∩ | 4 47 | 9 37 | 8 31 | 3 45 |
| 29 | | 21 46 5 | 6 15 | 10 41 | 2 20 | ∩ | 5 41 | 10 40 | 9 25 | 4 41 |
| 30 | | 21 36 25 | 7 20 | 11 44 | 3 27 | ∩ | 6 36 | 11 43 | 10 30 | 5 36 |

THE FAMILY FRIEND.

THIRST.—Labouring people should be informed that they might preserve their health by abstaining from drink during the heat of the day; and if they drink copiously of water or whey in the evening, thirst will not assail them during their working hours.

HOW TO COOK A POTATOE.—Wash it well, but let there be no scraping. At the thickest end cut off a piece the size of a sixpence. This is the safety valve through which the steam escapes, and all rents in the skin are thereby prevented.—just as the valve prevents a rupture in the steam boiler.

- Full Moon, 1st day, 2h. 32m., Morning.
- ☾ Last Quarter, 7th day, 6h. 15m., Evening.
- New Moon, 15th day, 6h. 39m., Evening.
- ☽ First Quarter, 23rd day, 5h. 18m., Evening.
- Full Moon, 31st day, 9h. 19m., Morning.

| Days Month. | Days Week. | HOLIDAYS, ANNIVERSARIES, &c. | SUN. | | | Time add to app. |
|-------------|------------|--------------------------------------|-------------------------------|--------|------|---------------------|
| | | | Apparent Decl'n. North. | Rise | Set | |
| 1 | W. | Battle Boyne, 1690. ☾ apogee. | 23° 8' 37" | 1 20 7 | 4 03 | 25 |
| 2 | Th. | High tides. | 23 1 30 | 1 20 7 | 4 03 | 36 |
| 3 | F. | ☉ in apogee. <i>Fine</i> | 22 59 59 | 1 21 7 | 3 53 | 48 |
| 4 | Sa. | American Independence, 1776. | 22 55 4 | 1 21 7 | 3 53 | 58 |
| 5 | SU. | 5th Sunday after Trinity. | 22 49 45 | 1 22 7 | 3 84 | 9 |
| 6 | M. | ♁ greatest elong. | 22 44 2 | 1 23 7 | 3 74 | 19 |
| 7 | Tu. | Assas. Thomas a' Becket. | 22 37 55 | 1 23 7 | 3 74 | 29 |
| 8 | W. | Great Fire at Montreal, 1852. | 22 31 25 | 1 23 7 | 3 74 | 39 |
| 9 | Th. | Bay Chaleur discovered 1534. | 22 24 31 | 1 24 7 | 3 64 | 48 |
| 10 | F. | Low tides. | 22 17 14 | 1 25 7 | 3 54 | 57 |
| 11 | Sa. | <i>weather.</i> | 22 9 34 | 1 26 7 | 3 45 | 6 |
| 12 | SU. | 6th Sunday after Trinity. | 22 1 31 | 1 27 7 | 3 35 | 14 |
| 13 | M. | ♃ ♄ ☾ | 21 53 5 | 1 27 7 | 3 35 | 21 |
| 14 | Tu. | <i>Very sultry</i> | 21 44 17 | 1 27 7 | 3 35 | 29 |
| 15 | W. | St. Swithin. ☾ apogee. | 21 35 6 | 1 28 7 | 3 25 | 35 |
| 16 | Th. | High tides. | 21 25 33 | 1 29 7 | 3 15 | 41 |
| 17 | F. | ♃ ♃ ☾ <i>and warm.</i> | 21 15 39 | 1 30 7 | 3 05 | 47 |
| 18 | Sa. | | 21 5 22 | 1 31 7 | 2 55 | 52 |
| 19 | SU. | 7th Sunday after Trinity. | 20 54 45 | 1 32 7 | 2 85 | 57 |
| 20 | M. | | 20 43 46 | 1 33 7 | 2 76 | 1 |
| 21 | Tu. | ♃ ♃ ☾ <i>Some rain</i> | 20 32 27 | 1 34 7 | 2 66 | 4 |
| 22 | W. | Low tides. ♃ ♃ ☾ | 20 20 46 | 1 35 7 | 2 56 | 7 |
| 23 | Th. | 22, Union England & Scot., 1706. | 20 8 46 | 1 35 7 | 2 56 | 10 |
| 24 | F. | ♀ in perihelion. | 19 56 25 | 1 36 7 | 2 46 | 11 |
| 25 | Sa. | <i>may be</i> | 19 43 44 | 1 37 7 | 2 36 | 13 |
| 26 | SU. | 8th Sunday after Trinity. | 19 30 44 | 1 38 7 | 2 26 | 13 |
| 27 | M. | | 19 17 24 | 1 39 7 | 2 16 | 13 |
| 28 | Tu. | Robespierre beheaded 1794. | 19 3 46 | 1 40 7 | 2 06 | 12 |
| 29 | W. | <i>expected.</i> | 18 48 48 | 1 42 7 | 1 86 | 11 |
| 30 | Th. | ☾ perigee, Prince Wales landed | 18 35 32 | 1 43 7 | 1 76 | 9 |
| 31 | F. | Very high tides. [at Halifax, 1860.] | 18 20 57 | 1 44 7 | 1 66 | 7 |

Handwritten notes on the right margin of the page, including dates and other markings:

- 24/7
- 7th
- 8th
- 10th
- 13th
- 14th
- 15th
- 17th
- 18th
- 20th
- 22nd
- 27th
- 28th
- 29th
- 30th
- 31st

[1863.]

preserve their
d if they drink
in during their

aping. At tho
he safety valve
e by prevented.

g.
ng.

| Rise | Set | Exp. of time add to app. |
|------|-----|-----------------------------|
| 207 | 403 | 25 |
| 207 | 403 | 36 |
| 217 | 393 | 48 |
| 217 | 393 | 58 |
| 227 | 384 | 9 |
| 237 | 374 | 19 |
| 237 | 374 | 29 |
| 237 | 374 | 39 |
| 247 | 364 | 48 |
| 257 | 354 | 57 |
| 267 | 345 | 6 |
| 277 | 335 | 14 |
| 277 | 335 | 21 |
| 277 | 335 | 29 |
| 287 | 325 | 35 |
| 297 | 315 | 41 |
| 307 | 305 | 47 |
| 317 | 295 | 52 |
| 327 | 285 | 57 |
| 337 | 276 | 1 |
| 347 | 266 | 4 |
| 357 | 256 | 7 |
| 357 | 256 | 10 |
| 367 | 246 | 11 |
| 377 | 236 | 13 |
| 387 | 226 | 13 |
| 397 | 216 | 13 |
| 407 | 206 | 12 |
| 427 | 186 | 11 |
| 437 | 176 | 9 |
| 447 | 166 | 7 |

11th - Went to London
 12th returned to the
 13th went to Innes with Special Train
 14th returned to the
 15th went to Innes Road
 16th at Innes with Traps
 17th returned to Halifax
 18th went back in road
 19th returned to the
 20th went up railroad
 - got off at Grand Lake
 fixed wire
 22nd came home
 27th went on Railway
 28th went to Innes
 29th came back to the
 30th went to Chusdale
 31st commenced stringing
 wire Chusdale to Innes

1863

Roll
roll bri
slowly,
stir the
use. V
subseq
brown,
to have
hot, an
arter th
the con
if requ
ages: r

1863
Halifax

| Day | Month | Do |
|-----|-------|----|
| 1 | S. | |
| 2 | | |
| 3 | | |
| 4 | | |
| 5 | | |
| 6 | N. | |
| 7 | | |
| 8 | | |
| 9 | | |
| 10 | | |
| 11 | | |
| 12 | | |
| 13 | | |
| 14 | | |
| 15 | | |
| 16 | | |
| 17 | | |
| 18 | | |
| 19 | | |
| 20 | | |
| 21 | S. | |
| 22 | | |
| 23 | | |
| 24 | | |
| 25 | | |
| 26 | | |
| 27 | | |
| 28 | | |
| 29 | | |
| 30 | | |
| 31 | | |

THE FARMERS' FRIEND.

ROUGH PAINT FOR FARMERS.—Take twelve ounces of rosin, and eight ounces of roll brimstone, each coarsely powdered, and three gallons of train oil. Heat them slowly, gradually adding four ounces of beeswax, cut in small bits. Frequently stir the liquor, which, as soon as the solid ingredients are dissolved, will be fit for use. What remains unused will become solid on cooling, but may be re-melted on subsequent occasions, if wanted.—When it is melted fit for use, add some Spanish brown, or yellow ochre, or any other colouring substance of the kind that you wish to have, first ground fine in some of the oil, then lay it on with a brush while it is hot, and thin as you can have it. Two coats should always be given. Some days after the first is dry, put on a second. The wood should be perfectly dry when the composition is applied. Common white paint may be used on the top of it it, if required, for the sake of appearances. It said that it will preserve planks for ages; and keep the weather from driving through brick work.

☾ For High Water at Cape Sable add 50m. to time of High Water at Halifax. Tide serves same hour at Annapolis and St. John, N. B.

| Day, Month. | MOON. | | | | | HIGH WATER. | | | |
|-------------|-------------------|--------|--------|-------|-------|-------------|-----------|----------------|----------------|
| | Mean Declination. | Rises. | South. | Sets. | Place | Halifax. | Wind sor. | St. Jno. N. B. | St. Jno. N. F. |
| 1 | S. 19° 52' 26" | 8 16 | morn. | 4 28 | ☾ | 7 28 | morn. | 11 11 | 6 29 |
| 2 | 16 43 26 | 9 1 | 0 47 | 5 36 | ☾ | 8 14 | 0 46 | 11 57 | 7 14 |
| 3 | 12 28 59 | 9 40 | 1 47 | 6 51 | ☾ | 8 54 | 1 47 | A. 38 | 7 54 |
| 4 | 7 33 16 | 10 16 | 2 43 | 8 4 | ☾ | 9 31 | 2 43 | 1 8 | 8 34 |
| 5 | 2 19 44 | 10 43 | 3 26 | 9 14 | ☾ | 10 17 | 3 26 | 2 1 | 9 17 |
| 6 | N. 2 51 34 | 11 15 | 4 26 | 10 27 | ☾ | 11 0 | 4 25 | 2 44 | 10 0 |
| 7 | 7 44 44 | 11 50 | 5 14 | 11 31 | ☾ | 11 46 | 5 14 | 3 30 | 10 47 |
| 8 | 12 7 21 | morn. | 6 2 | A. 42 | ☾ | A. 41 | 6 2 | 4 25 | 11 41 |
| 9 | 15 49 34 | 0 11 | 6 50 | 1 47 | ☾ | 1 54 | 6 50 | 5 38 | A. 54 |
| 10 | 18 43 29 | 0 47 | 7 39 | 2 49 | ☾ | 3 11 | 7 39 | 6 55 | 2 11 |
| 11 | 20 43 2 | 1 22 | 8 27 | 3 50 | ☾ | 4 14 | 8 27 | 7 58 | 3 14 |
| 12 | 21 44 9 | 2 3 | 9 16 | 4 49 | ☾ | 5 19 | 9 16 | 8 3 | 4 19 |
| 13 | 21 45 23 | 2 50 | 10 6 | 5 40 | ☾ | 6 7 | 10 6 | 9 50 | 5 7 |
| 14 | 20 48 5 | 3 36 | 10 54 | 6 30 | ☾ | 6 46 | 10 54 | 10 30 | 5 47 |
| 15 | 18 56 24 | 4 28 | 11 42 | 7 14 | ☾ | 7 22 | 11 42 | 11 6 | 6 21 |
| 16 | 16 16 43 | 5 32 | A. 28 | 7 42 | ☾ | 7 58 | A. 28 | 11 43 | 6 58 |
| 17 | 12 56 52 | 6 31 | 1 12 | 8 11 | ☾ | 8 28 | 1 12 | morn. | 7 28 |
| 18 | 9 5 23 | 7 28 | 1 55 | 8 40 | ☾ | 8 59 | 1 55 | 0 12 | 7 59 |
| 19 | 4 51 1 | 8 30 | 2 38 | 9 4 | ☾ | 9 30 | 2 38 | 0 43 | 8 30 |
| 20 | 0 22 36 | 9 28 | 3 20 | 9 30 | ☾ | 10 3 | 3 20 | 1 16 | 9 3 |
| 21 | S. 4 10 41 | 10 25 | 4 3 | 9 59 | ☾ | 10 38 | 4 3 | 1 47 | 9 39 |
| 22 | 8 38 54 | 11 31 | 4 49 | 10 25 | ☾ | 11 19 | 4 48 | 2 22 | 10 10 |
| 23 | 12 50 29 | A. 34 | 5 36 | 10 56 | ☾ | morn. | 5 36 | 3 3 | 11 13 |
| 24 | 16 31 39 | 1 43 | 6 28 | 11 31 | ☾ | 0 13 | 6 28 | 3 57 | morn. |
| 25 | 19 26 11 | 2 51 | 7 23 | morn. | ☾ | 1 10 | 7 23 | 5 4 | 0 11 |
| 26 | 21 16 29 | 3 57 | 8 22 | 0 13 | ☾ | 2 45 | 8 25 | 6 29 | 1 45 |
| 27 | 21 46 35 | 4 54 | 9 24 | 1 5 | ☾ | 4 13 | 9 24 | 7 57 | 3 13 |
| 28 | 20 46 46 | 5 58 | 10 26 | 2 12 | ☾ | 5 27 | 10 26 | 9 11 | 4 27 |
| 29 | 18 17 44 | 6 51 | 11 28 | 3 12 | ☾ | 6 25 | 12 28 | 10 9 | 5 25 |
| 30 | 14 31 41 | 7 32 | M. 26 | 4 23 | ☾ | 7 13 | M. 26 | 10 57 | 6 13 |
| 31 | 9 49 28 | 8 17 | 1 22 | 5 38 | ☾ | 7 57 | 1 22 | 11 40 | 6 57 |

THE FAMILY FRIEND.

SIMPLE REMEDY TO PURIFY WATER. It is not so generally known as it ought to be, that pounded alum possesses the property of purifying water. A large table-spoonful of pulverized alum, sprinkled into a hogshoad of water (the water stirred round at the time), will, after the lapse of a few hours, by precipitating to the bottom the impure particles, so purify it that it will be found to possess nearly all the freshness and clearness of the finest spring-water. A pailful, containing four gallons, may be purified by a single tea-spoonful.

Cotton, wet with sweet oil and paragoric, relieves the ear-ache very soon.

- ☾ Last Quarter, 6th day, 5h. 51m., Morning.
- ☉ New Moon, 14th day, 9h. 48m., Morning.
- ☽ First Quarter, 22nd day, 2h. 5m., Morning.
- ☾ Full Moon, 28th day, 4h. 40m., Evening.

| Days Month. | Days Week. | HOLIDAYS, ANNIVERSARIES, &C. | SUN. | | | Eqa. of time add to app. |
|-------------|------------|-------------------------------------|-------------------------------|--------|------|-----------------------------|
| | | | Apparent Decl'n. North. | Rise | Sets | |
| 1 | Sa. | Slavery abolished in Br. dom. 1834. | 18° 6' 5" | 4 45 7 | 15 6 | 4 |
| 2 | SU. | 9th Sunday after Trinity. | 17 50 54 | 4 45 7 | 14 6 | 0 |
| 3 | M. | Middling tides. ☽ ♃ ☽ | 17 35 26 | 4 47 7 | 13 5 | 56 |
| 4 | Tu. | ♀ greatest Hel. Lat. N. | 17 19 41 | 4 49 7 | 11 5 | 51 |
| 5 | W. | Tel. Cable laid bt. Eng. & Am. '58. | 17 3 39 | 4 50 7 | 10 5 | 45 |
| 6 | Th. | Pr. Alfred b., 1844. | 16 47 20 | 4 51 7 | 9 5 | 39 |
| 7 | F. | Low tides. | 16 30 45 | 4 52 7 | 8 5 | 33 |
| 8 | Sa. | <i>Changes and</i> | 16 13 54 | 4 54 7 | 6 5 | 25 |
| 9 | SU. | 10th Sunday after Trinity. | 15 56 47 | 4 55 7 | 5 5 | 18 |
| 10 | M. | Middling tides. | 15 39 24 | 4 56 7 | 4 5 | 9 |
| 11 | Tu. | Dog days end. ☾ apogee. | 15 21 47 | 4 58 7 | 2 5 | 1 |
| 12 | W. | Sir C. Campbell ar. Calcutta, 1857. | 15 3 54 | 4 59 7 | 1 4 | 51 |
| 13 | Th. | <i>becomes</i> | 14 45 47 | 5 0 7 | 0 4 | 41 |
| 14 | F. | Printing invented, 1437. | 14 27 26 | 5 1 6 | 59 4 | 31 |
| 15 | Sa. | High tides. ♀ ☽ ☾ | 14 8 51 | 5 3 6 | 57 4 | 20 |
| 16 | SU. | 11th Sunday aft. Trinity. | 13 50 3 | 5 4 6 | 56 4 | 8 |
| 17 | M. | ♀ ☽ ♃ | 13 31 1 | 5 6 6 | 54 3 | 56 |
| 18 | Tu. | ♀ ☽ ♂ <i>remarkably</i> | 13 11 47 | 5 7 6 | 53 3 | 43 |
| 19 | W. | Royal George sunk, 1782. | 12 52 20 | 5 9 6 | 51 3 | 30 |
| 20 | Th. | Canada discovered, 1508. | 12 32 41 | 5 10 6 | 50 3 | 16 |
| 21 | F. | Low tides. <i>pleasant.</i> | 12 12 50 | 5 11 6 | 49 3 | 2 |
| 22 | Sa. | ♀ at greatest brilliancy. | 11 52 48 | 5 13 6 | 47 2 | 48 |
| 23 | SU. | 12th Sunday after Trinity. | 11 32 35 | 5 14 6 | 46 2 | 32 |
| 24 | M. | ♀ in aphelion. St. Barthol'mew. | 11 12 10 | 5 15 6 | 45 2 | 17 |
| 25 | Tu. | Herschel died 1822 | 10 51 35 | 5 17 6 | 43 2 | 1 |
| 26 | W. | P. Albert b., 1819. | 10 30 50 | 5 18 6 | 42 1 | 44 |
| 27 | Th. | ☾ perigee. | 10 9 55 | 5 20 6 | 40 1 | 27 |
| 28 | F. | <i>Overcast and</i> | 9 48 50 | 5 21 6 | 39 1 | 10 |
| 29 | Sa. | High tides. <i>dull.</i> | 9 27 35 | 5 23 6 | 37 0 | 53 |
| 30 | SU. | 13th Sunday after Trinity. | 9 6 12 | 5 24 6 | 36 0 | 35 |
| 31 | M. | Bunyan d. 1688. | 8 44 40 | 5 25 6 | 34 0 | 16 |

Aug 1st Returned to the

Aug 3rd went up road

" 5th returned to the

" 10th went to Puro

" 11th returned to the Eng

" 13th went to Window

" 14th returned from Window

" 17th went up Puro road returned

" 18th ditto

" 19th ditto

" 20th ditto

" 24th went to Grandhake

" 25th ditto

" 26th } Grandhake

" 27th } at and

" 28th } Petchess Station

" 29th }

" 31st on road between

Petchess and Junction

[1863.

It ought to
large table-
water stirred
ating to the
ess nearly all
containing four

soon.

Equ. of time
add to app.

| | Sets | Equ. of time add to app. |
|-----|------|-----------------------------|
| 57 | 156 | 4 |
| 67 | 146 | 0 |
| 77 | 135 | 56 |
| 87 | 115 | 51 |
| 97 | 105 | 45 |
| 107 | 95 | 39 |
| 117 | 85 | 33 |
| 127 | 65 | 25 |
| 137 | 55 | 18 |
| 147 | 45 | 9 |
| 157 | 25 | 1 |
| 167 | 14 | 51 |
| 177 | 04 | 41 |
| 186 | 594 | 31 |
| 196 | 574 | 20 |
| 206 | 564 | 8 |
| 216 | 543 | 56 |
| 226 | 533 | 43 |
| 236 | 513 | 30 |
| 246 | 503 | 16 |
| 256 | 493 | 2 |
| 266 | 472 | 48 |
| 276 | 462 | 32 |
| 286 | 452 | 17 |
| 296 | 432 | 1 |
| 306 | 421 | 44 |
| 316 | 401 | 27 |
| 326 | 391 | 10 |
| 336 | 370 | 53 |
| 346 | 360 | 35 |
| 356 | 340 | 16 |

1863

Sev
well: c
the for
man, w
raising
is the e
finds it
much t

To E
and pla
easy us
the hal

H. G.
Halifax

| Day | Month | De |
|-----|-------|----|
| 1 | S. | |
| 2 | N. | |
| 3 | | |
| 4 | | |
| 5 | | |
| 6 | | |
| 7 | | |
| 8 | | |
| 9 | | |
| 10 | | |
| 11 | | |
| 12 | | |
| 13 | | |
| 14 | | |
| 15 | | |
| 16 | | |
| 17 | S. | |
| 18 | | |
| 19 | | |
| 20 | | |
| 21 | | |
| 22 | | |
| 23 | | |
| 24 | | |
| 25 | | |
| 26 | | |
| 27 | | |
| 28 | | |
| 29 | | |
| 30 | N. | |
| 31 | | |

THE FARMERS' FRIEND.

SCYTHES.—A complaint is often made by workmen of their scythes not acting well; of the edge not cutting uniformly, and the form being wrong, &c.; now the form suited to each mower may be tested by a very simple experiment. Let a man, with a piece of chalk in his hand, walk up to a high wall or barn door, and raising it as high as he can, strike a curve from right to left. The line so traced is the exact form that his scythe should be; and if he applies the edge of it, and finds it to correspond, it will cut uniformly from point to heel, and save himself much trouble and labor.

To EXTRICATE HORSES FROM FIRE.—Throw the harness over a draught-horse, and place the middle over a saddle-horse, and they may be led out of the stable as easy as on common occasions. If time allows, put the bridle on them rather than the halter, and the difficulty of saving them will be further lessened.

☾ For High Water at Cape Sable, add 50m. to time of High Water at Halifax. Tide serves same hour at Annapolis and St. John, N. B.

| Day | Month | MOON. | | | | | HIGH WATER. | | | |
|-----|-------|-------------------|--------|--------|-------|-------|-------------|-----------|----------------|---------------|
| | | Mean Declination. | Rises. | South. | Sets. | Phase | Halifax. | Wind-sor. | St. Jno. N. B. | St. Jno N. F. |
| 1 | S. | 4°35' 35" | 8 40 | 1 22 | 7 5 | ☾ | 8 40 | 1 23 | A. 25 | 7 40 |
| 2 | N. | 0 46 14 | 9 13 | 2 16 | 8 0 | ☾ | 9 15 | 2 15 | 1 0 | 8 15 |
| 3 | | 5 53 46 | 9 50 | 3 6 | 9 17 | ☾ | 9 52 | 3 6 | 1 36 | 8 52 |
| 4 | | 10 36 59 | 10 12 | 3 55 | 10 40 | ☾ | 10 41 | 3 55 | 2 25 | 9 40 |
| 5 | | 14 37 53 | 10 56 | 4 44 | 11 36 | ☾ | 11 16 | 4 43 | 2 59 | 10 15 |
| 6 | | 17 49 41 | 11 43 | 5 34 | A. 40 | ☾ | A. 9 | 5 34 | 3 53 | 11 9 |
| 7 | | 20 6 20 | morn. | 6 24 | 1 43 | ☾ | 1 14 | 6 24 | 4 58 | A. 14 |
| 8 | | 21 24 11 | 0 11 | 7 13 | 2 44 | ☾ | 2 25 | 7 13 | 6 10 | 1 25 |
| 9 | | 21 42 3 | 0 47 | 8 2 | 3 35 | ☾ | 3 44 | 8 2 | 7 28 | 2 44 |
| 10 | | 21 1 9 | 1 35 | 8 51 | 4 25 | ☾ | 4 52 | 8 51 | 8 37 | 3 53 |
| 11 | | 19 25 1 | 2 25 | 9 39 | 5 11 | ☾ | 5 42 | 9 39 | 9 26 | 4 42 |
| 12 | | 16 59 14 | 3 15 | 10 25 | 5 51 | ☾ | 6 21 | 10 25 | 10 6 | 5 22 |
| 13 | | 13 50 51 | 4 11 | 11 10 | 6 27 | ☾ | 6 58 | 11 10 | 10 42 | 5 58 |
| 14 | | 10 7 56 | 5 7 | 11 54 | 6 59 | ☾ | 7 43 | 11 54 | 11 27 | 6 42 |
| 15 | | 5 59 16 | 6 20 | 0 37 | 7 12 | ☾ | 8 1 | A. 37 | 11 46 | 7 1 |
| 16 | | 1 34 3 | 7 23 | 1 20 | 7 35 | ☾ | 8 27 | 1 22 | morn. | 7 26 |
| 17 | S. | 2 57 59 | 8 32 | 2 3 | 7 59 | ☾ | 9 2 | 2 3 | 0 10 | 8 2 |
| 18 | | 7 26 29 | 9 10 | 2 47 | 8 42 | ☾ | 9 38 | 2 47 | 0 46 | 8 38 |
| 19 | | 11 40 1 | 10 25 | 3 34 | 9 1 | ☾ | 10 15 | 3 34 | 1 22 | 9 15 |
| 20 | | 15 25 52 | 11 33 | 4 23 | 9 31 | ☾ | 10 56 | 4 23 | 2 0 | 9 56 |
| 21 | | 18 29 53 | A. 39 | 5 16 | 10 11 | ☾ | 11 48 | 5 16 | 2 40 | 10 48 |
| 22 | | 20 37 5 | 1 43 | 6 11 | 10 57 | ☾ | morn. | 6 11 | 3 32 | 11 56 |
| 23 | | 21 33 23 | 2 46 | 7 10 | 11 52 | ☾ | 0 56 | 7 9 | 4 40 | morn. |
| 24 | | 21 8 27 | 3 42 | 8 10 | morn. | ☾ | 2 25 | 8 10 | 6 9 | 1 25 |
| 25 | | 19 18 55 | 4 37 | 9 10 | 0 56 | ☾ | 3 58 | 9 9 | 7 42 | 2 58 |
| 26 | | 16 10 22 | 5 23 | 10 9 | 2 1 | ☾ | 5 12 | 10 9 | 8 56 | 4 12 |
| 27 | | 11 56 58 | 6 2 | 11 5 | 3 13 | ☾ | 6 3 | 11 5 | 9 47 | 5 3 |
| 28 | | 6 59 0 | 6 45 | morn. | 4 26 | ☾ | 6 45 | morn. | 10 39 | 5 56 |
| 29 | | 1 39 20 | 7 20 | 0 53 | 5 41 | ☾ | 7 44 | 0 52 | 11 28 | 6 44 |
| 30 | N. | 3 39 39 | 7 50 | 1 44 | 6 54 | ☾ | 8 15 | 1 43 | 11 59 | 7 15 |
| 31 | | 8 38 17 | 8 24 | 2 35 | 8 6 | ☾ | 8 50 | 2 34 | A. 34 | 7 50 |

THE FAMILY FRIEND.

ERUPTIONS ON THE FACE.—Dissolve an ounce of borax in a quart of water, and apply this with a fine sponge every evening before going to bed. This will smooth the skin when the eruptions do not proceed from an insect working under the cuticle. Many persons' faces are disfigured by red eruptions, caused by a small creature working under the skin. A very excellent remedy is to take the flour of sulphur and rub it on the face dry, after washing it, every morning. Rub it well with the fingers, and then wipe it off with a dry towel. There are many, who are not a little ashamed of their face, who can be completely cured if they follow these directions.

Turnips of small size have double the nutritious matter that large ones have.

- ☾ Last Quarter, 4th day, 8h. 55m., Evening.
- ☾ New Moon, 13th day, 0h. 17m., Evening.
- ☽ First Quarter, 20th day, 9h. 19m., Morning.
- ☉ Full Moon, 27th day, 1h. 47m., Evening.

| Days Month. | Days Week. | HOLIDAYS, ANNIVERSARIES, &c. | SUN. | | | Equa. of time + sub. from ap. |
|-------------|------------|-------------------------------------|-------------------------------|--------|------|----------------------------------|
| | | | Apparent Decl'n. South. | Rise | Set | |
| 1 | Tu. | Castine, (Me.) taken 1814. | 8° 22' 59" | 5 27 6 | 33 0 | 1 |
| 2 | W. | <i>Squally,</i> | 8 1 10 | 5 29 6 | 31 0 | 20 |
| 3 | Th. | Cromwell died, 1658. | 7 39 13 | 5 30 6 | 30 0 | 39 |
| 4 | F. | ♀ ♂ ♃ | 7 17 9 | 5 32 6 | 28 0 | 59 |
| 5 | Sa. | <i>with rain.</i> | 6 54 58 | 5 33 6 | 27 1 | 18 |
| 6 | SU. | 14th Sunday after Trinity. | 6 32 39 | 5 35 6 | 25 1 | 38 |
| 7 | M. | ♀ ♂ ♀ | 6 10 14 | 5 36 6 | 24 1 | 58 |
| 8 | Tu. | Fall of the Malakoff 1855. | 5 47 43 | 5 38 6 | 22 2 | 18 |
| 9 | W. | ☾ apogee. <i>Continues</i> | 5 25 6 | 5 39 6 | 21 2 | 39 |
| 10 | Th. | Nova Scotia granted to Sir W. | 5 2 23 | 5 41 6 | 19 2 | 59 |
| 11 | F. | [Alexander, 1621. | 4 39 35 | 5 42 6 | 18 3 | 20 |
| 12 | Sa. | J. Fletcher born, 1729. | 4 16 42 | 5 44 6 | 16 3 | 41 |
| 13 | SU. | 15th Sunday after Trinity. | 3 53 45 | 5 45 6 | 15 4 | 1 |
| 14 | M. | Very high tides. <i>unpleasant.</i> | 3 30 14 | 5 47 6 | 13 4 | 22 |
| 15 | Tu. | ♀ greatest elong. | 3 7 39 | 5 48 6 | 12 4 | 43 |
| 16 | W. | ♀ ♂ ♃ | 2 44 30 | 5 50 6 | 10 5 | 4 |
| 17 | Th. | Middling tides. | 2 21 19 | 5 51 6 | 9 5 | 26 |
| 18 | F. | ☾ ☐ ☽ | 1 58 4 | 5 53 6 | 7 5 | 47 |
| 19 | Sa. | <i>More settled.</i> | 1 34 47 | 5 54 6 | 6 6 | 8 |
| 20 | SU. | 16th Sunday after Trinity. | 1 11 28 | 5 56 6 | 4 6 | 29 |
| 21 | M. | <i>High winds,</i> | 0 48 8 | 5 57 6 | 3 6 | 50 |
| 22 | Tu. | ☉ ent. ☾ Autumn commences. | 0 24 46 | 5 59 6 | 1 7 | 11 |
| 23 | W. | | N. 1 23 | 6 1 5 | 59 7 | 32 |
| 24 | Th. | ☾ perigee. ♀ ♂ ♂ | S. 22 0 | 6 2 5 | 58 7 | 53 |
| 25 | F. | <i>accompanied</i> | 0 45 25 | 6 4 5 | 56 8 | 13 |
| 26 | Sa. | | 1 8 49 | 6 5 5 | 55 8 | 34 |
| 27 | SU. | 17th Sunday after Trinity. | 1 32 13 | 6 7 5 | 53 8 | 54 |
| 28 | M. | ♀ inf. ♂ ☽ <i>with</i> | 1 55 37 | 6 8 5 | 52 9 | 14 |
| 29 | Tu. | Michaelmas Day. | 2 18 59 | 6 10 5 | 50 9 | 34 |
| 30 | W. | ☾ stat. <i>rain.</i> | 2 42 21 | 6 11 5 | 49 9 | 54 |

[1863.

part of water, and
 This will smooth
 working under the
 caused by a small
 take the flour of
 ng. Rub it well
 ce many, who are
 they follow these

arge ones have.

ng.
 g.
 ming.
 g,

| N. | | Equa. of time -sub. from ap. |
|--------|------|---------------------------------|
| Rise | Set | |
| 5 27 6 | 33 0 | 1 |
| 5 29 6 | 31 0 | 20 |
| 5 30 6 | 30 0 | 39 |
| 5 32 6 | 28 0 | 59 |
| 5 33 6 | 27 1 | 18 |
| 5 35 6 | 25 1 | 38 |
| 5 36 6 | 24 1 | 58 |
| 5 38 6 | 22 2 | 18 |
| 5 39 6 | 21 2 | 39 |
| 5 41 6 | 19 2 | 59 |
| 5 42 6 | 18 3 | 20 |
| 5 44 6 | 16 3 | 41 |
| 5 45 6 | 15 4 | 1 |
| 5 47 6 | 13 4 | 22 |
| 5 48 6 | 12 4 | 43 |
| 5 50 6 | 10 5 | 4 |
| 5 51 6 | 9 5 | 26 |
| 5 53 6 | 7 5 | 47 |
| 5 54 6 | 6 6 | 8 |
| 5 56 6 | 4 6 | 29 |
| 5 57 6 | 3 6 | 50 |
| 5 59 6 | 1 7 | 11 |
| 6 1 5 | 59 7 | 32 |
| 6 2 5 | 58 7 | 53 |
| 6 4 5 | 56 8 | 13 |
| 6 5 5 | 55 8 | 34 |
| 6 7 5 | 53 8 | 54 |
| 6 8 5 | 52 9 | 14 |
| 6 10 5 | 50 9 | 34 |
| 6 11 5 | 49 9 | 54 |

1863

On
timot
have
to two
noon
cocks
If the
Roll th
ness a
to the

Whe
good g
and it

RS
Halifax

| Day | Month | |
|-----|-------|--|
| 1 | N. | |
| 2 | | |
| 3 | | |
| 4 | | |
| 5 | | |
| 6 | | |
| 7 | | |
| 8 | | |
| 9 | | |
| 10 | | |
| 11 | | |
| 12 | | |
| 13 | S. | |
| 14 | | |
| 15 | | |
| 16 | | |
| 17 | | |
| 18 | | |
| 19 | | |
| 20 | | |
| 21 | | |
| 22 | | |
| 23 | | |
| 24 | | |
| 25 | | |
| 26 | N. | |
| 27 | | |
| 28 | | |
| 29 | | |
| 30 | | |

THE FARMERS' FRIEND.

ON CURING CLOVER HAY.—Whether the grass be clover alone, or clover and timothy, it should be cut when from one-half to two-thirds of the clover blossoms have a brown appearance. Let it be cut only in good hay whether. From eleven to twelve o'clock spread all the hay which has been mowed since the previous noon over the ground. Between one and five o'clock rake it up and put it in cocks. It may now stand from two to five days, as may be most convenient, when, if the weather be favourable, it will be in good order to put in the barn or stack. Roll the cocks bottom side up, an hour or two before hauling, so that the dampness arising from the earth may dry off. Sprinkle over about four quarts of salt to the ton, whether it be put in the mow or stack.

When properly cured and stacked in this manner, cattle or horses will leave good grass pasture for this hay. It is better not to tramp it much in the mow, and it will come out in the winter as bright and sweet as when it was put in.

For High Water at Cape Sable add 50m. to time of High Water at Halifax. Tide serves same hour at Annapolis, and St. John, N. B.

| Day Month | MOON. | | | | | HIGH WATER. | | | |
|-----------|-------------------|--------|--------|-------|------|-------------|-----------|----------------|----------------|
| | Mean Declination. | Rises. | South. | Sets. | plac | Halifax. | Wind sor. | St. Jno. N. B. | St. Jno. N. F. |
| 1 | N. 13° 0' 42" | 8 45 | 2 36 | 9 16 | ☾ | 9 15 | 2 35 | A. 58 | 8 15 |
| 2 | 16 35 5 | 9 20 | 3 26 | 10 25 | ☽ | 10 2 | 3 26 | 1 9 | 9 24 |
| 3 | 19 13 32 | 9 59 | 4 17 | 11 30 | ☽ | 10 49 | 4 18 | 2 33 | 9 49 |
| 4 | 20 51 41 | 10 45 | 5 7 | A. 33 | ☽ | 11 38 | 5 7 | 3 32 | 10 38 |
| 5 | 21 28 20 | 11 31 | 5 56 | 1 27 | ☽ | A. 34 | 5 56 | 4 19 | 11 34 |
| 6 | 21 5 1 | morn. | 6 46 | 2 19 | ☽ | 1 49 | 6 46 | 5 33 | A. 50 |
| 7 | 19 45 27 | 0 29 | 7 34 | 3 6 | ☽ | 3 3 | 7 34 | 6 47 | 2 3 |
| 8 | 17 35 2 | 1 11 | 8 21 | 3 49 | ☽ | 4 12 | 8 21 | 7 56 | 3 12 |
| 9 | 14 40 17 | 2 6 | 9 7 | 4 26 | ☽ | 5 9 | 9 7 | 8 53 | 4 9 |
| 10 | 11 8 36 | 3 3 | 9 51 | 4 47 | ☽ | 5 54 | 9 51 | 9 38 | 4 54 |
| 11 | 7 7 59 | 3 59 | 10 34 | 5 27 | ☽ | 6 30 | 10 34 | 10 14 | 5 30 |
| 12 | 2 47 15 | 4 59 | 11 18 | 5 40 | ☽ | 7 4 | 11 19 | 10 48 | 6 4 |
| 13 | S. 1 43 56 | 6 14 | A. 13 | 6 6 | ☽ | 7 37 | A. 13 | 11 21 | 6 37 |
| 14 | 6 14 52 | 7 21 | 0 46 | 6 29 | ☽ | 8 12 | 0 46 | 11 56 | 7 12 |
| 15 | 10 33 29 | 8 23 | 1 32 | 6 59 | ☽ | 8 42 | 1 32 | morn. | 7 42 |
| 16 | 14 26 54 | 9 27 | 2 21 | 7 33 | ☽ | 9 18 | 2 21 | 0 26 | 8 18 |
| 17 | 17 39 55 | 10 31 | 3 13 | 8 13 | ☽ | 9 58 | 3 13 | 1 2 | 8 58 |
| 18 | 19 59 16 | 11 39 | 4 7 | 8 53 | ☽ | 10 41 | 4 7 | 1 43 | 9 42 |
| 19 | 21 11 51 | A. 36 | 5 4 | 9 59 | ☽ | 11 35 | 5 4 | 2 26 | 10 35 |
| 20 | 21 8 34 | 1 34 | 6 2 | 10 48 | ☽ | morn. | 6 3 | 3 19 | 11 46 |
| 21 | 19 46 5 | 2 28 | 7 0 | 11 50 | ☽ | 0 46 | 7 1 | 4 30 | morn. |
| 22 | 17 8 1 | 3 11 | 7 57 | morn. | ☽ | 2 10 | 7 57 | 5 54 | 1 10 |
| 23 | 13 24 43 | 3 55 | 8 53 | 1 10 | ☽ | 3 49 | 8 53 | 7 33 | 2 49 |
| 24 | 8 51 44 | 4 32 | 9 47 | 2 9 | ☽ | 4 55 | 9 47 | 8 49 | 3 55 |
| 25 | 3 47 56 | 5 1 | 10 39 | 3 20 | ☽ | 5 49 | 10 39 | 9 33 | 4 49 |
| 26 | N. 1 26 30 | 5 34 | 11 31 | 4 35 | ☽ | 6 34 | 11 30 | 10 18 | 5 34 |
| 27 | 6 31 46 | 6 4 | morn. | 5 56 | ☽ | 7 15 | morn. | 10 59 | 6 15 |
| 28 | 11 9 51 | 6 38 | 0 21 | 6 56 | ☽ | 7 52 | 0 21 | 11 35 | 6 52 |
| 29 | 15 5 41 | 7 14 | 1 13 | 8 6 | ☽ | 8 29 | 1 13 | A. 13 | 7 29 |
| 30 | 18 8 1 | 7 51 | 2 5 | 9 14 | ☽ | 9 2 | 2 5 | 0 46 | 8 2 |

THE FAMILY FRIEND.

A HINT TO OYSTER EATERS.—When two many oysters have been incautiously eaten, and are felt lying cold and heavy on the stomach, we have an infallible remedy in hot milk, of which half a pint may be drank, and it will quickly dissolve the oysters into a bland, cream jelly.

TO CLEAN PAINT.—Smear a piece of flannel in common whiting, mixed to the consistency of paste in warm water. Rub the surface to be cleaned quite briskly, and wash off with pure cold water. Grease spots will, in this way, be almost instantly removed, as well as other filth; the paint will retain its brilliancy and beauty unimpaired.

- ☾ Last Quarter, 4th day, 3h. 7m., Evening.
 ☽ New Moon, 12th day, 2h. 28m., Evening.
 ☽ First Quarter, 19th day, 3h. 51m., Evening.
 ○ Full Moon, 26th day, 1h. 41m., Evening.

| Days Month. | Days Week. | HOLIDAYS, ANNIVERSARIES, &c. | SUN. | | | Eqa. of time— sub. from app. |
|-------------|------------|-------------------------------------|-------------------------------|--------|-------|---------------------------------|
| | | | Apparent Decl'n. South. | Rise | Set | |
| 1 | Th. | ☾ ☽ ☽ | 3° 5' 41" | 6 13 5 | 47 10 | 15 |
| 2 | F. | 1st Assembly in Nova Scotia, 1758. | 3 28 59 | 6 14 5 | 46 10 | 32 |
| 3 | Sa. | Low tides. | 3 52 15 | 6 16 5 | 44 10 | 51 |
| 4 | SU. | 18th Sunday after Trinity. | 4 15 28 | 6 17 5 | 43 11 | 9 |
| 5 | M. | <i>Nights become</i> | 4 38 39 | 6 19 5 | 41 11 | 27 |
| 6 | Tu. | ☾ apogee. | 5 1 46 | 6 21 5 | 39 11 | 45 |
| 7 | W. | Peace proclaimed with U.S., 1783. | 5 24 49 | 6 22 5 | 38 12 | 2 |
| 8 | Th. | Great Fire at Miramichi, 1825. | 5 47 48 | 6 24 5 | 36 12 | 19 |
| 9 | F. | <i>colder.</i> | 6 10 43 | 6 25 5 | 35 12 | 36 |
| 10 | Sa. | ♂ ♀ ☾ | 6 33 33 | 6 27 5 | 33 12 | 52 |
| 11 | SU. | 19th Sunday after Trinity. | 6 56 18 | 6 28 5 | 32 13 | 7 |
| 12 | M. | High tides. | 7 18 57 | 6 30 5 | 30 13 | 22 |
| 13 | Tu. | ♂ ☽ ☾ <i>Cold</i> | 7 41 30 | 6 31 5 | 29 13 | 36 |
| 14 | W. | W. Penn born 1644. | 8 3 57 | 6 33 5 | 27 13 | 50 |
| 15 | Th. | Great Fire at St. John, N.B., 1841. | 8 26 17 | 6 34 5 | 26 14 | 4 |
| 16 | F. | ♀ in ♀ | 8 48 30 | 6 36 5 | 24 14 | 17 |
| 17 | Sa. | ♀ stationary. <i>rains.</i> | 9 10 35 | 6 37 5 | 23 14 | 29 |
| 18 | SU. | 20th Sunday after Trinity. | 9 32 32 | 6 39 5 | 21 14 | 41 |
| 19 | M. | Low tides. | 9 54 21 | 6 40 5 | 20 14 | 52 |
| 20 | Tu. | ☾ perigee. ♀ in perihelion. | 10 16 1 | 6 42 5 | 18 15 | 3 |
| 21 | W. | ♀ ☽ ♀ | 10 37 32 | 6 43 5 | 17 15 | 13 |
| 22 | Th. | | 10 58 54 | 6 45 5 | 15 15 | 23 |
| 23 | F. | <i>Unsettled</i> | 11 20 5 | 6 46 5 | 14 15 | 31 |
| 24 | Sa. | Canton bombarded, 1857. | 11 41 7 | 6 48 5 | 12 15 | 39 |
| 25 | SU. | 21st Sunday after Trinity. | 12 1 57 | 6 49 5 | 11 15 | 46 |
| 26 | M. | High tides. <i>and</i> | 12 22 37 | 6 51 5 | 9 15 | 52 |
| 27 | Tu. | Dr Dodridge died, 1751. | 12 43 5 | 6 52 5 | 8 15 | 58 |
| 28 | W. | St. Simon & St. Jude. | 13 3 21 | 6 54 5 | 6 16 | 3 |
| 29 | Th. | Sir W. Raleigh b., 1618. | 13 23 25 | 6 55 5 | 5 16 | 8 |
| 30 | F. | ♀ greatest Hel. Lat. N. | 13 43 16 | 6 56 5 | 4 16 | 11 |
| 31 | Sa. | All-hallows Eve <i>changeable.</i> | 14 2 55 | 6 58 5 | 2 16 | 14 |

[1863.

been incautiously
 have an infallible
 and quickly dissolve

g. mixed to the
 and quite briskly,
 may, be almost in-
 its brilliancy and

g.
 g.
 ting.
 g.

| N. | | Eqa. of time- sub. from app. |
|--------|-------|---------------------------------|
| Rise | Set | |
| 6 13 5 | 47 10 | 15 |
| 6 14 5 | 46 10 | 32 |
| 6 16 5 | 44 10 | 51 |
| 6 17 5 | 43 11 | 9 |
| 6 19 5 | 41 11 | 27 |
| 6 21 5 | 39 11 | 45 |
| 6 22 5 | 38 12 | 2 |
| 6 24 5 | 36 12 | 19 |
| 6 25 5 | 35 12 | 36 |
| 6 27 5 | 33 12 | 52 |
| 6 28 5 | 32 13 | 7 |
| 6 30 5 | 30 13 | 22 |
| 6 31 5 | 29 13 | 36 |
| 6 33 5 | 27 13 | 50 |
| 6 34 5 | 26 14 | 4 |
| 6 36 5 | 24 14 | 17 |
| 6 37 5 | 23 14 | 29 |
| 6 39 5 | 21 14 | 41 |
| 6 40 5 | 20 14 | 52 |
| 6 42 5 | 18 15 | 3 |
| 6 43 5 | 17 15 | 13 |
| 6 45 5 | 15 15 | 22 |
| 6 46 5 | 14 15 | 31 |
| 6 48 5 | 12 15 | 39 |
| 6 49 5 | 11 15 | 46 |
| 6 51 5 | 9 15 | 52 |
| 6 52 5 | 8 15 | 58 |
| 6 54 5 | 6 16 | 3 |
| 6 55 5 | 5 16 | 8 |
| 6 56 5 | 4 16 | 11 |
| 6 58 5 | 2 16 | 14 |

W. C. Fincher

1863.

If the
every th
seed st
their gr

A Mo
tiful pla
nor gra
potatoe
while it
tiful tre

Full c
nected v

Halifax.

| Day | Month | |
|-----|-------|----|
| | Dec | |
| 1 | N. | 2 |
| 2 | | 3 |
| 3 | | 4 |
| 4 | | 5 |
| 5 | | 6 |
| 6 | | 7 |
| 7 | | 8 |
| 8 | | 9 |
| 9 | | 10 |
| 10 | S. | 11 |
| 11 | | 12 |
| 12 | | 13 |
| 13 | | 14 |
| 14 | | 15 |
| 15 | | 16 |
| 16 | | 17 |
| 17 | | 18 |
| 18 | | 19 |
| 19 | | 20 |
| 20 | | 21 |
| 21 | | 22 |
| 22 | | 23 |
| 23 | | 24 |
| 24 | N. | 25 |
| 25 | | 26 |
| 26 | | 27 |
| 27 | | 28 |
| 28 | | 29 |
| 29 | | 30 |
| 30 | | 31 |
| 31 | | 2 |

THE FARMERS' FRIEND.

If the law holds good that "the like begets the like," the finest and first of every thing should be preserved for seed, and in case of unsuitable climate or soil, seed should annually be obtained from remote sections, naturally favourable for their greatest development.

A MODE OF PLANTING APPLE TREES.—A horticulturalist in Bohemia has a beautiful plantation of the best apple trees, which have neither sprung from seeds nor grafting. The plan is, to take shoots from the choicest sorts, insert them in a potatoe, and plunge both in the ground, having cut an inch or two of the shoot while it pushes out roots, and the shoot gradually springs up, and becomes a beautiful tree, bearing the best fruit, without requiring to be grafted.

Full compliments of tools, and implements of husbandry, are intimately connected with the success of the husbandman.

For High Water at Cape Sable add 50m. to the time of High ter at Halifax. Tide serves same hour at Annapolis and St. John, N. B.

| Day. | Month. | MOON. | | | | Place. | HIGH WATER. | | | |
|------|--------|-------------------|--------|--------|-------|--------|-------------|-----------|---------------|---------------|
| | | Mean Declination. | Rises. | South. | Sets. | | Halifax. | Wind-sor. | St.Jno. N. B. | St.Jno. N. F. |
| 1 | N. | 20° 9' 52" | 8 37 | 2 56 | 10 19 | 8 | 9 43 | 2 55 | 1 27 | 8 43 |
| 2 | | 21 8 26 | 9 24 | 3 48 | 11 17 | □ | 10 24 | 3 47 | 2 9 | 9 25 |
| 3 | | 21 4 46 | 10 11 | 4 38 | A. 10 | □ | 11 10 | 4 38 | 2 53 | 10 9 |
| 4 | | 20 2 47 | 11 4 | 5 28 | 1 10 | □ | A. 1 | 5 29 | 3 45 | 11 1 |
| 5 | | 18 8 20 | morn. | 6 15 | 1 44 | □ | 1 3 | 6 15 | 4 48 | A. 3 |
| 6 | | 15 28 13 | 0 5 | 7 1 | 2 20 | □ | 2 13 | 7 1 | 5 57 | 1 13 |
| 7 | | 12 9 38 | 0 53 | 7 46 | 2 57 | □ | 3 24 | 7 46 | 7 8 | 2 24 |
| 8 | | 8 20 2 | 1 58 | 8 29 | 3 18 | □ | 4 23 | 8 29 | 8 7 | 3 23 |
| 9 | | 4 7 13 | 2 51 | 9 13 | 3 53 | □ | 5 15 | 9 13 | 8 59 | 4 15 |
| 10 | S. | 0 20 7 | 3 48 | 9 56 | 4 22 | □ | 5 58 | 9 57 | 9 42 | 4 58 |
| 11 | | 4 52 0 | 4 50 | 10 41 | 4 50 | □ | 6 15 | 10 40 | 9 59 | 5 15 |
| 12 | | 9 16 35 | 5 52 | 11 27 | 5 20 | □ | 7 12 | 11 28 | 10 56 | 6 12 |
| 13 | | 13 20 7 | 7 16 | A. 16 | 5 44 | □ | 7 48 | A. 16 | 11 32 | 6 48 |
| 14 | | 16 47 15 | 8 22 | 1 8 | 6 12 | □ | 8 26 | 1 8 | morn. | 7 26 |
| 15 | | 19 22 18 | 9 29 | 2 2 | 6 53 | □ | 9 4 | 2 3 | 0 12 | 8 4 |
| 16 | | 20 51 20 | 10 31 | 2 59 | 7 45 | □ | 9 47 | 2 59 | 0 48 | 8 47 |
| 17 | | 21 4 49 | 11 29 | 3 57 | 8 43 | □ | 10 32 | 3 56 | 1 31 | 9 32 |
| 18 | | 19 59 44 | A. 26 | 4 55 | 9 42 | □ | 11 25 | 4 55 | 2 16 | 10 25 |
| 19 | | 17 40 15 | 1 10 | 5 52 | 10 52 | □ | morn. | 5 52 | 2 59 | 11 28 |
| 20 | | 14 16 38 | 1 53 | 6 47 | 11 59 | □ | 0 28 | 6 47 | 3 13 | morn. |
| 21 | | 10 3 18 | 2 28 | 7 39 | morn. | □ | 1 53 | 7 39 | 4 49 | 0 5 |
| 22 | | 5 16 44 | 3 1 | 8 31 | 1 8 | □ | 3 15 | 8 31 | 6 59 | 2 15 |
| 23 | | 0 14 17 | 3 30 | 9 21 | 2 19 | □ | 4 27 | 9 21 | 8 11 | 3 27 |
| 24 | N. | 4 46 41 | 4 3 | 10 11 | 3 30 | □ | 5 23 | 10 11 | 9 7 | 4 23 |
| 25 | | 9 29 22 | 4 33 | 11 2 | 4 37 | □ | 6 11 | 11 2 | 9 55 | 5 11 |
| 26 | | 13 38 14 | 5 9 | 11 53 | 5 49 | □ | 6 52 | 11 53 | 10 36 | 5 52 |
| 27 | | 17 0 2 | 5 46 | morn. | 6 35 | □ | 7 32 | morn. | 11 16 | 6 32 |
| 28 | | 19 24 48 | 6 27 | 0 45 | 8 2 | □ | 8 9 | 0 45 | 11 53 | 7 9 |
| 29 | | 20 46 49 | 7 14 | 1 38 | 9 5 | □ | 8 46 | 1 38 | A. 30 | 7 46 |
| 30 | | 21 4 56 | 8 6 | 2 29 | 10 0 | □ | 9 24 | 2 28 | 1 9 | 8 24 |
| 31 | | 20 22 4 | 8 54 | 3 18 | 10 50 | □ | 10 2 | 3 18 | 1 45 | 9 6 |

THE FAMILY FRIEND.

REMEDY FOR ASTHMA.—Procure common blotting-paper, and thoroughly saturate it in a solution of nitre, (saltpetre) and let it be carefully dried by the fire, or by exposure to the rays of the sun. On retiring at night, ignite it, and deposit it, burning, on a plate or square of sheet zinc or iron, in your bed-room.

A teaspoonful of horse radish, put into a pan of milk, will preserve the milk sweet for several days, either in the open air or in the cellar, while other milk will turn quite sour.

By placing a shade of light blue tissue-paper over the lamp, the light is ameliorated.

- ☾ Last Quarter, 3rd day, 11h. 20m., Morning.
- New Moon, 10th day, 3h. 49m., Evening.
- ☽ First Quarter, 17th day, 10h. 51m., Evening.
- Full Moon, 25th day, 4h. 47m., Morning.

| Days Month. | Days Week. | HOLIDAYS, ANNIVERSARIES, &C. | SUN. | | | Equa. of time sub from app. |
|-------------|------------|--|-------------------------------------|--------|----------|--------------------------------|
| | | | Apparent Dec'n. S. & N. | Rise | Set. | |
| 1 | SU. | 22nd Sunday after Trinity | 14 ^{22'} 20 ^{00"} | 6 59 5 | 1 16 16 | |
| 2 | M. | <i>Continues</i> | 14 41 31 | 7 1 4 | 59 16 17 | |
| 3 | Tu. | ☾ apogee. <i>rather</i> | 15 0 28 | 7 2 4 | 58 16 18 | |
| 4 | W. | Low tides. <i>cold.</i> | 15 19 10 | 7 3 4 | 57 16 17 | |
| 5 | Th. | Battle of Inkermann, 1854. | 15 37 37 | 7 4 4 | 56 16 16 | |
| 6 | F. | ♀ at greatest brilliancy. | 15 55 49 | 7 6 4 | 54 16 14 | |
| 7 | Sa. | | 16 13 45 | 7 7 4 | 53 16 11 | |
| 8 | SU. | 23rd Sunday after Trinity. | 16 31 25 | 7 9 4 | 51 16 7 | |
| 9 | M. | Prince of Wales born, 1841. | 16 48 48 | 7 10 4 | 50 16 2 | |
| 10 | Tu. | <i>Appearance</i> | 17 5 54 | 7 11 4 | 49 15 56 | |
| 11 | W. | ☉ eclipsed, invisible. <i>of rain.</i> | 17 22 42 | 7 13 4 | 47 15 50 | |
| 12 | Th. | Baxter born, 1615. | 17 39 12 | 7 14 4 | 46 15 43 | |
| 13 | F. | ♂ ♂ ♀ | 17 55 24 | 7 15 4 | 45 15 35 | |
| 14 | Sa. | Very High tides. | 18 11 17 | 7 16 4 | 44 15 26 | |
| 15 | SU. | 24th Sunday after Trinity. | 18 26 51 | 7 17 4 | 43 15 16 | |
| 16 | M. | ☾ per. | 18 42 5 | 7 18 4 | 42 15 5 | |
| 17 | Tu. | Battle at Prescott, U.C., '38. | 18 57 0 | 7 20 4 | 41 14 54 | |
| 18 | W. | Hurricane in Scotland, 1835. | 19 11 34 | 7 21 4 | 39 14 41 | |
| 19 | Th. | Duke of Wellington's funeral, 1852. | 19 25 47 | 7 22 4 | 38 14 28 | |
| 20 | F. | <i>More settled.</i> | 19 39 39 | 7 23 4 | 37 14 14 | |
| 21 | Sa. | Princess Royal b. 1840. m. Jan. 25, | 19 53 10 | 7 24 4 | 36 14 0 | |
| 22 | SU. | 25th Sunday after Trinity. [1858. | 20 6 19 | 7 25 4 | 35 13 44 | |
| 23 | M. | 24, Peace with United States, 1814. | 20 19 6 | 7 26 4 | 34 13 28 | |
| 24 | Tu. | ☾ eclipsed, invisible. | 20 31 30 | 7 27 4 | 33 13 11 | |
| 25 | W. | Very high tides. | 20 43 32 | 7 28 4 | 32 12 53 | |
| 26 | Th. | ♄ ♂ ☾ <i>Cloudy</i> | 20 55 10 | 7 29 4 | 31 12 33 | |
| 27 | F. | <i>and</i> | 21 6 25 | 7 30 4 | 30 12 16 | |
| 28 | Sa. | Canada invaded, 1812. <i>dull.</i> | 21 17 16 | 7 31 4 | 29 11 56 | |
| 29 | SU. | Advent Sunday. Middling tides. | 21 7 43 | 7 32 4 | 28 11 33 | |
| 30 | M. | St. ANDREW. ☾ apogee. | 21 37 45 | 7 33 4 | 27 11 13 | |

[1863.

roughly saturate
y the fire, or by
and deposit it,
om.

reserve the milk
e other milk will

mp, the light is

ing.

g.

ening.

g.

N.

Rise Set.

Equa. of time
sub from app.

| | | | | |
|---|-----|----|-----|----|
| 6 | 59 | 5 | 116 | 16 |
| 7 | 14 | 59 | 16 | 17 |
| 7 | 24 | 58 | 16 | 18 |
| 7 | 34 | 57 | 16 | 17 |
| 7 | 44 | 56 | 16 | 16 |
| 7 | 64 | 54 | 16 | 14 |
| 7 | 74 | 53 | 16 | 11 |
| 7 | 94 | 51 | 16 | 7 |
| 7 | 104 | 50 | 16 | 2 |
| 7 | 114 | 49 | 15 | 56 |
| 7 | 134 | 47 | 15 | 50 |
| 7 | 144 | 46 | 15 | 43 |
| 7 | 154 | 45 | 15 | 35 |
| 7 | 164 | 44 | 15 | 26 |
| 7 | 174 | 43 | 15 | 16 |
| 7 | 184 | 42 | 15 | 5 |
| 7 | 204 | 41 | 14 | 54 |
| 7 | 214 | 39 | 14 | 41 |
| 7 | 224 | 38 | 14 | 28 |
| 7 | 234 | 37 | 14 | 14 |
| 7 | 244 | 36 | 14 | 0 |
| 7 | 254 | 35 | 13 | 44 |
| 7 | 264 | 34 | 13 | 28 |
| 7 | 274 | 33 | 13 | 11 |
| 7 | 284 | 32 | 12 | 53 |
| 7 | 294 | 31 | 12 | 33 |
| 7 | 304 | 30 | 12 | 17 |
| 7 | 314 | 29 | 11 | 50 |
| 7 | 324 | 28 | 11 | 33 |
| 7 | 334 | 27 | 11 | 15 |

*16th sent Times
17th returned Ev 9*

1863.

Lands
phosph
the form
in that c

Mix of
mixture
tites, an
botts in

Draini
more an
neighbor

There

Halifax.

| Day | Month |
|-----|-------|
| 1 | N. 18 |
| 2 | 16 |
| 3 | 13 |
| 4 | 9 |
| 5 | 5 |
| 6 | 1 |
| 7 | S. 2 |
| 8 | 7 |
| 9 | 11 |
| 10 | 13 |
| 11 | 15 |
| 12 | 20 |
| 13 | 21 |
| 14 | 20 |
| 15 | 18 |
| 16 | 13 |
| 17 | 10 |
| 18 | 6 |
| 19 | 1 |
| 20 | N. 3 |
| 21 | 8 |
| 22 | 12 |
| 23 | 16 |
| 24 | 18 |
| 25 | 23 |
| 26 | 21 |
| 27 | 20 |
| 28 | 19 |
| 29 | 17 |
| 30 | 14 |

THE FARMERS' FRIEND.

Lands which have been long in culture, will be benefitted by applications of phosphate of lime, and it is unimportant whether the deficiency be supplied in the form of bone-dust, guano, native phosphate of lime, composts of fish, ashes, or in that of oyster-shell lime—or marl—if the land need liming, also.

Mix occasionally one part of salt with four parts of wood ashes, and give the mixture to different kind of stock, summer and winter. It promotes their appetites, and tends to keep them in a healthy condition. It is said to be good against botts in horses, murrain in cattle, and rot in sheep.

Draining of wet lands and marshes add to their value by making them produce more and better crops—by producing them earlier—and improving the health of neighbourhoods.

There is more nutriment in a quart of carrots than in a bushel of turnips.

☞ For High Water at Cape Sable add 50m., to time of High Water at Halifax. Tide serves same hour at Annapolis and St. John, N. B.☞

| Day Month | MOON. | | | | | HIGH WATER. | | | |
|-----------|-------------------|--------|--------|-------|-------|-------------|-----------|---------------|---------------|
| | Mean Declination. | Rises. | South. | Sets. | Phase | Halifax. | Wind-sor. | St.Jno. N. B. | St.Jno. N. F. |
| 1 | N. 18°44' 4" | 9 50 | 4 8 | 11 40 | ☾ | 10 42 | 4 7 | 2 27 | 9 42 |
| 2 | 16 18 21 | 10 45 | 4 54 | A. 16 | ☾ | 11 24 | 4 53 | 3 8 | 10 23 |
| 3 | 13 12 45 | 11 40 | 5 40 | 0 53 | ☾ | A. 15 | 5 41 | 3 59 | 11 16 |
| 4 | 9 34 58 | morn. | 6 23 | 1 24 | ☾ | 1 13 | 6 23 | 4 57 | A. 13 |
| 5 | 5 32 26 | 0 37 | 7 6 | 2 53 | ☾ | 2 19 | 7 5 | 6 3 | 1 9 |
| 6 | 1 12 47 | 1 36 | 7 49 | 2 20 | ☾ | 3 26 | 7 49 | 7 10 | 2 26 |
| 7 | S. 3 15 30 | 2 38 | 8 33 | 2 46 | ☾ | 4 29 | 8 33 | 8 13 | 3 29 |
| 8 | 7 42 16 | 3 40 | 9 18 | 3 14 | ☾ | 5 20 | 9 18 | 9 4 | 4 20 |
| 9 | 11 54 56 | 4 43 | 10 7 | 3 47 | ☾ | 6 6 | 10 7 | 9 52 | 5 6 |
| 10 | 15 38 14 | 5 53 | 10 57 | 4 9 | ☾ | 6 50 | 10 57 | 10 34 | 5 50 |
| 11 | 18 35 3 | 7 1 | 11 51 | 4 59 | ☾ | 7 30 | 11 51 | 11 14 | 6 30 |
| 12 | 20 28 6 | 8 20 | A. 49 | 5 36 | ☾ | 8 13 | A. 49 | 11 57 | 7 13 |
| 13 | 21 5 17 | 9 20 | 1 48 | 6 34 | ☾ | 8 54 | 1 48 | morn. | 7 54 |
| 14 | 20 19 48 | 10 29 | 2 48 | 7 35 | ☾ | 9 38 | 2 47 | 0 38 | 8 38 |
| 15 | 18 15 17 | 11 9 | 3 47 | 8 43 | ☾ | 10 25 | 3 46 | 1 22 | 9 25 |
| 16 | 15 2 54 | 11 41 | 4 43 | 9 43 | ☾ | 11 15 | 4 43 | 2 4 | 10 15 |
| 17 | 10 58 41 | A. 29 | 5 36 | 11 1 | ☾ | morn. | 5 36 | 2 59 | 11 11 |
| 18 | 6 20 14 | 1 3 | 6 28 | morn. | ☾ | 0 11 | 6 28 | 3 55 | morn. |
| 19 | 1 24 51 | 1 32 | 7 17 | 0 11 | ☾ | 1 22 | 7 17 | 5 6 | 0 22 |
| 20 | N. 3 31 21 | 2 3 | 8 6 | 1 20 | ☾ | 2 42 | 8 6 | 6 26 | 1 42 |
| 21 | 8 13 25 | 2 33 | 8 55 | 2 27 | ☾ | 3 52 | 8 55 | 7 42 | 2 52 |
| 22 | 12 27 24 | 3 6 | 9 45 | 3 35 | ☾ | 4 57 | 9 45 | 8 41 | 3 56 |
| 23 | 16 0 41 | 3 41 | 10 36 | 4 42 | ☾ | 5 48 | 10 36 | 9 32 | 4 48 |
| 24 | 18 42 34 | 4 22 | 11 27 | 5 49 | ☾ | 6 32 | 11 27 | 10 16 | 5 32 |
| 25 | 20 25 16 | 5 6 | morn. | 6 50 | ☾ | 7 12 | morn. | 10 56 | 6 12 |
| 26 | 21 5 3 | 5 55 | 0 19 | 7 50 | ☾ | 7 58 | 0 19 | 11 42 | 6 58 |
| 27 | 20 42 30 | 6 46 | 1 10 | 8 43 | ☾ | 8 26 | 1 10 | A. 1 | 7 26 |
| 28 | 19 22 5 | 7 38 | 2 0 | 9 32 | ☾ | 9 2 | 2 0 | 0 46 | 8 2 |
| 29 | 17 10 59 | 8 35 | 2 48 | 10 16 | ☾ | 9 38 | 2 48 | 1 22 | 8 38 |
| 30 | 14 17 34 | 9 30 | 3 34 | 10 51 | ☾ | 10 15 | 3 34 | 1 59 | 9 15 |

THE FAMILY FRIEND.

CHRISTMAS PUDDING.—Cover the bottom of a baking dish with very thin slices of stale bread and butter, with the crust cut off; strew it over thickly with mince meat, then put on another layer of bread and butter, cover this again with meat, and so on till your dish is full; pour a good thick custard over all, and bake it for an hour or an hour and a half, according to the size of the pudding.

FOR PALPITATION OF THE HEART.—It is testified by one who has tested the remedy repeatedly, that a teaspoonful of table salt dissolved in a tumbler of water and drank at once checks the most violent attack of palpitation of the heart.

- ☾ Last Quarter, 3rd day, 8h. 9m., Morning.
- New Moon, 10th day, 4h. 9m., Evening.
- ☽ First Quarter, 17th day, 7h. 31m., Morning.
- Full Moon, 24th day, 10h. 36m., Evening.

| Days Month. | Days Week. | HOLIDAYS, ANNIVERSARIES, &c. | SUN. | | | Eq. time add to-sub from ap. |
|-------------|------------|------------------------------------|-------------------------------|--------|----------|---------------------------------|
| | | | Apparent Decl'n. North. | Rise | Set | |
| 1 | Tu. | ♁ sup. ☉ ☺ | 21 04' 23" | 7 32 4 | 28 10 51 | |
| 2 | W. | St. Paul's finished, 1710. | 21 56 35 | 7 34 4 | 26 10 28 | |
| 3 | Th. | Low tides. <i>Fine</i> | 22 5 22 | 7 35 4 | 25 10 5 | |
| 4 | F. | <i>bracing</i> | 22 13 44' | 7 36 4 | 24 9 41 | |
| 5 | Sa. | ☉ ♄ ☾ <i>weather.</i> | 22 21 40 | 7 36 4 | 24 9 16 | |
| 6 | SU. | 2nd Sunday in Advent. | 22 29 10 | 7 37 4 | 23 8 52 | |
| 7 | M. | ● | 22 36 13 | 7 38 4 | 23 8 25 | |
| 8 | Tu. | ♄ ☉ ☾ ☽ ☾ | 22 42 50 | 7 38 4 | 22 7 59 | |
| 9 | W. | ♀ greatest elongation W. | 22 49 0 | 7 38 4 | 22 7 32 | |
| 10 | Th. | ♁ ☉ ☾ <i>Very cold</i> | 22 54 43 | 7 39 4 | 21 7 5 | |
| 11 | F. | High tides. <i>high winds.</i> | 22 59 58 | 7 39 4 | 21 6 37 | |
| 12 | Sa. | Isaac Walton d. 1683. ☾ perigee. | 23 4 47 | 7 40 4 | 20 6 9 | |
| 13 | SU. | 3rd Sunday in Advent. | 23 9 8 | 7 40 4 | 20 5 48 | |
| 14 | M. | ♀ in perihelion. | 23 13 1 | 7 40 4 | 20 5 12 | |
| 15 | Tu. | | 23 16 26 | 7 41 4 | 19 4 44 | |
| 16 | W. | C. Wesley born, 1708. | 23 19 24 | 7 41 4 | 19 4 14 | |
| 17 | Th. | Low tides. | 23 21 53 | 7 41 4 | 19 3 45 | |
| 18 | F. | | 23 23 55 | 7 41 4 | 19 3 15 | |
| 19 | Sa. | | 23 25 28 | 7 41 4 | 19 2 46 | |
| 20 | SU. | 4th Sunday in Advent. | 23 26 33 | 7 42 4 | 18 2 16 | |
| 21 | M. | | 23 27 10 | 7 42 4 | 18 1 46 | |
| 22 | Tu. | ☉ enters ♍ Winter commences. | 23 27 19 | 7 42 4 | 18 1 16 | |
| 23 | W. | ♄ ☉ ☾ | 23 26 59 | 7 42 4 | 18 0 46 | |
| 24 | Th. | Very high tides. | 23 26 11 | 7 42 4 | 18 S. 16 | |
| 25 | F. | CHRISTMAS DAY. ☾ eclipsed. | 23 24 54 | 7 41 4 | 19 A. 13 | |
| 26 | Sa. | St. Stephen. [partial. | 23 23 10 | 7 41 4 | 19 0 42 | |
| 27 | SU. | 1st Sun. after Christmas. St. John | 23 20 57 | 7 41 4 | 19 1 12 | |
| 28 | M. | ☾ apogee. [Evangelist. | 23 18 16 | 7 40 4 | 20 1 42 | |
| 29 | Tu. | <i>Cloudy and</i> | 23 15 7 | 7 40 4 | 20 2 11 | |
| 30 | W. | ☉ in perigee. <i>overcast.</i> | 23 11 30 | 7 40 4 | 20 2 40 | |
| 31 | Th. | The end of all things is at hand. | 23 7 24 | 7 40 4 | 20 3 9 | |

186
2 1/2
3 20
4 16
5 12
6 8
7 4
8 0
9 0
10 0
11 0
12 0
13 0
14 0
15 0
16 0
17 0
18 0
19 0
20 0
21 0
22 0
23 0
24 0
25 0
26 0
27 0
28 0
29 0
30 0
31 0

[1863.

ry thin slices
ly with mince
in with meat
and bake it for
as tested the
number of water
the heart.

g.

se Set
Eq. time add
to-sub frm ap.

| | | | | |
|----|----|----|----|----|
| 32 | 4 | 28 | 10 | 51 |
| 34 | 4 | 26 | 10 | 28 |
| 35 | 4 | 25 | 10 | 5 |
| 36 | 4 | 24 | 9 | 41 |
| 36 | 4 | 24 | 9 | 16 |
| 37 | 4 | 23 | 8 | 5 |
| 38 | 4 | 23 | 8 | 25 |
| 38 | 4 | 22 | 7 | 59 |
| 38 | 4 | 22 | 7 | 32 |
| 39 | 4 | 21 | 7 | 5 |
| 39 | 4 | 21 | 6 | 37 |
| 40 | 4 | 20 | 6 | 9 |
| 40 | 4 | 20 | 5 | 48 |
| 40 | 4 | 20 | 5 | 12 |
| 41 | 4 | 19 | 4 | 44 |
| 41 | 4 | 19 | 4 | 14 |
| 41 | 4 | 19 | 3 | 45 |
| 41 | 4 | 19 | 3 | 15 |
| 41 | 4 | 19 | 2 | 46 |
| 24 | 18 | 2 | 16 | |
| 24 | 18 | 1 | 46 | |
| 24 | 18 | 1 | 16 | |
| 24 | 18 | 0 | 46 | |
| 24 | 18 | S. | 16 | |
| 14 | 19 | A. | 13 | |
| 14 | 19 | 0 | 42 | |
| 14 | 19 | 1 | 12 | |
| 04 | 20 | 1 | 42 | |
| 04 | 20 | 2 | 11 | |
| 04 | 20 | 2 | 40 | |
| 04 | 20 | 3 | 9 | |

1st left H^o 1 am
2nd left Town 11 am - Lumberton
3rd arrived at Amherst

4th
5th
6th
7th
8th
9th
10th
11th
12th
13th
14th
15th
16th
17th
18th
19th
20th
21st
22nd
23rd
24th
25th
26th
27th
28th
29th
30th
31st

at Amherst
went to Southville & back
on 12th

11th left for Pigeon Lake
17th left for Wallace
18th left for Tutuamaguche
19th left for River Pole
20th arrived Pictou
22nd left Pictou
23rd and Halifax

the
suc
T
ure,
T
leas
R
pack
If
A bl

Hali

Day Month

- 1 N
- 2
- 3
- 4 S
- 5
- 6
- 7
- 8
- 9
- 10
- 11
- 12
- 13
- 14
- 15
- 16
- 17 N.
- 18
- 19
- 20
- 21
- 22
- 23
- 24
- 25
- 26
- 27
- 28
- 29
- 30
- 31 S.

THE FARMERS' FRIEND.

By stabling and shedding stock through the winter, a saving of one-fourth of the food may be effected—that is, one-fourth less food will answer, than when such stock may be exposed to the inclemencies of the weather.

Time and labor devoted to the collection of materials to be converted into manure, are the most fruitful source of profit in the whole range of farm economy.

The chopping, or grinding of grain, to be fed to stock, operates as a saving of at least twenty-five per cent.

Rats and other vermin are kept away from grain by a sprinkling of garlic, when packing the sheaves.

If you want a horse who will never give out, never buy a large overgrown one. A black horse cannot stand heat, nor a white one cold.

For High Water at Cape Sable add 50m. to time of High Water at Halifax. Tide serves same hour at Annapolis, and St. John, N. B.

| Day. Month | MOON. | | | | | HIGH WATER. | | | |
|------------|-------------------|--------|--------|-------|-------|-------------|-----------|----------------|----------------|
| | Mean Declination. | Rises. | South. | Sets. | place | Halifax. | Wind sor. | St. Jno. N. B. | St. Jno. N. F. |
| 1 N. | 10°50' 23" | 10 28 | 4 18 | 11 24 | ☾ | 10 50 | 4 17 | 2 14 | 9 50 |
| 2 | 6 57 28 | 11 25 | 5 1 | 11 52 | ☾ | 11 31 | 5 0 | 3 15 | 10 31 |
| 3 | 2 46 27 | morn. | 5 43 | A. 19 | ☾ | A. 18 | 5 43 | 4 2 | 11 18 |
| 4 S. | 1 35 3 | 0 26 | 6 25 | 0 42 | ☾ | 1 20 | 6 25 | 5 5 | A. 20 |
| 5 | 5 58 40 | 1 24 | 7 9 | 1 12 | ☾ | 2 25 | 7 9 | 6 10 | 1 26 |
| 6 | 10 14 10 | 2 33 | 7 53 | 1 33 | ☾ | 3 35 | 7 53 | 7 19 | 2 35 |
| 7 | 14 8 43 | 3 30 | 8 43 | 2 14 | ☾ | 4 43 | 8 43 | 8 28 | 3 43 |
| 8 | 17 26 30 | 4 39 | 9 36 | 2 51 | ☾ | 5 39 | 9 36 | 9 23 | 4 39 |
| 9 | 19 49 33 | 5 41 | 10 32 | 3 31 | ☾ | 6 28 | 10 32 | 10 2 | 5 23 |
| 10 | 21 0 40 | 7 0 | 11 32 | 4 22 | ☾ | 7 16 | 11 33 | 11 0 | 6 16 |
| 11 | 20 47 55 | 8 3 | A. 33 | 5 21 | ☾ | 8 0 | A. 34 | 11 44 | 7 0 |
| 12 | 19 8 57 | 9 6 | 1 34 | 6 20 | ☾ | 8 44 | 1 34 | morn. | 7 44 |
| 13 | 16 12 14 | 9 48 | 2 34 | 7 38 | ☾ | 9 27 | 2 34 | 0 28 | 8 27 |
| 14 | 12 14 34 | 10 29 | 3 30 | 8 49 | ☾ | 10 11 | 3 30 | 1 11 | 9 11 |
| 15 | 7 36 27 | 10 59 | 4 24 | 10 7 | ☾ | 10 59 | 4 24 | 1 55 | 9 59 |
| 16 | 2 38 17 | 11 34 | 5 15 | 11 11 | ☾ | 11 40 | 5 15 | 2 43 | 10 40 |
| 17 N. | 2 21 48 | A. 3 | 6 4 | morn. | ☾ | morn. | 6 4 | 3 33 | 11 46 |
| 18 | 7 8 20 | 0 33 | 6 53 | 0 23 | ☾ | 0 46 | 6 53 | 4 30 | morn. |
| 19 | 11 28 6 | 1 5 | 7 42 | 1 31 | ☾ | 1 57 | 7 42 | 5 41 | 0 57 |
| 20 | 15 9 43 | 1 41 | 8 32 | 2 17 | ☾ | 3 15 | 8 32 | 6 59 | 2 15 |
| 21 | 18 3 31 | 2 17 | 9 22 | 3 41 | ☾ | 4 28 | 9 22 | 8 12 | 3 28 |
| 22 | 20 1 54 | 2 59 | 10 13 | 4 45 | ☾ | 5 24 | 10 13 | 9 8 | 4 24 |
| 23 | 21 0 6 | 3 45 | 11 3 | 5 45 | ☾ | 6 13 | 11 3 | 9 57 | 5 13 |
| 24 | 20 56 53 | 4 39 | 11 53 | 6 39 | ☾ | 6 53 | 11 54 | 10 37 | 5 53 |
| 25 | 19 54 44 | 5 27 | morn. | 7 25 | ☾ | 7 32 | morn. | 11 16 | 6 32 |
| 26 | 17 59 25 | 6 25 | 0 42 | 8 15 | ☾ | 8 9 | 0 42 | 11 53 | 7 9 |
| 27 | 15 18 47 | 7 22 | 1 29 | 8 22 | ☾ | 8 41 | 1 29 | A. 35 | 7 41 |
| 28 | 12 1 37 | 8 18 | 2 14 | 9 24 | ☾ | 9 13 | 2 14 | 0 57 | 8 13 |
| 29 | 8 16 46 | 9 15 | 2 57 | 9 51 | ☾ | 9 45 | 2 56 | 1 29 | 8 45 |
| 30 | 4 12 37 | 10 13 | 3 39 | 10 21 | ☾ | 10 16 | 3 39 | 2 0 | 9 15 |
| 31 S. | 0 2 53 | 11 12 | 5 1 | 10 47 | ☾ | 10 51 | 5 0 | 2 35 | 9 51 |



IMPERIAL GOVERNMENT.

HER MOST GRACIOUS MAJESTY QUEEN VICTORIA. Born, May 24th, 1819. Succeeded June 20th, 1837.

CHIEF OFFICERS OF STATE.

FIRST LORD OF TREASURY—Right Hon. Viscount Palmerston, K G., G. C. B.

CHANCELLOR OF THE EXCHEQUER—Right Hon. W. E. Gladstone.

FOREIGN SECRETARY—Right Hon. Earl Russell.

HOME SECRETARY—Right Hon. Sir G. C. Lewis, Bt.

SECRETARY FOR THE COLONIES—Right Hon. Duke of Newcastle, K.G.

WAR SECRETARY—Right Hon. Sir G. Cornwall Lewis, Bt.

SECRETARY FOR INDIA—Right Hon. Sir C. Wood, Bt., G.C.B.

FIRST LORD OF THE ADMIRALTY—Right Hon. the Duke of Somerset.

LORD HIGH CHANCELLOR—Right Hon. Lord Westbury.

LORD PRESIDENT OF THE COUNCIL—Right Hon. Earl Granville, K.G.

LORD PRIVY SEAL—Right Hon. the Duke of Argyle, K.T.

POSTMASTER GENERAL—Lord Stanley of Alderley.

PRESIDENT OF THE BOARD OF TRADE—Right Hon. T. M. Gibson.

CHIEF SECRETARY FOR IRELAND—Right Hon. Sir Robt. Peel, Bt.

CHANCELLOR OF THE DUCHY OF LANCASTER—Right Hon. Edward Cardwell.

NOT IN THE CABINET.

PRESIDENT OF THE BOARD OF WORKS—Right Hon. Wm. Francis Cooper.

CIVIL LORD OF THE ADMIRALTY—S. Whitebread, Esq.

HOME UNDER SECRETARY—G. Clive, Esq.

FOREIGN UNDER SECRETARY—Lord Wodehouse.

COLONIAL UNDER SECRETARY—C. S. Fortescue, Esq.
 WAR UNDER SECRETARIES—Earl of Ripon and Sir B. Hawes, K.C.B.
 INDIA UNDER SECRETARY—T. G. Dawing, Esq.
 SECRETARY TO THE ADMIRALTY—Lord Clarence Paget.
 LORD CHIEF JUSTICE—Sir Alexander Cockburn.
 ATTORNEY GENERAL—Sir Wm. Atherton, Q.C.
 SOLICITOR GENERAL—Sir Roundell Palmer, Q.C.
 LORD ADVOCATE OF SCOTLAND—Right Hon. J. Moncrieff, L.L.D.
 JUDGE ADVOCATE GENERAL—Right Hon. T. E. Headlam.
 LORD CHAMBERLAIN—Right Hon. Viscount Sydney.
 LORD HIGH STEWARD—Right Hon. Earl St. Germain, G.C.B.
 MASTER OF THE HORSE—Rt. Hon. Marquis of Ailesbury.
 MASTER OF THE BUCKHOUNDS—Right Hon. the Earl of Bessborough.
 COMPTROLLER OF THE HOUSEHOLD—Right Hon. Lord Proby, M.P.
 MISTRESS OF THE ROBES—The Duchess of Wellington.
 LORDS IN WAITING—Earl of Cuthness, Viscount Torrington, Lords
 Camoys, Rivers, de Pabley, Cremorne, Methun, Harris.

IRELAND.

LORD LIEUTENANT—Right Hon. Earl of Carlisle, K.G.
 LORD HIGH CHANCELLOR—Rt. Hon. Maziere Brady.

COLONIAL GOVERNMENT.

CANADA—GOVERNOR-GENERAL, *His Excellency* Rt. Hon. Sir
 Edmund Head, Bt., K.C.B., &c., &c.

NOVA-SCOTIA—LIEUTENANT-GOVERNOR, *His Excellency* Rt.
 Hon. the Earl of Mulgrave.

NEW BRUNSWICK—LIEUTENANT-GOVERNOR, *His Excellency*
 Hon. Arthur Gordon, &c., &c.

PRINCE EDWARD ISLAND—LIEUTENANT-GOVERNOR, *His*
Excellency George Dundas, &c., &c.

NEWFOUNDLAND—LIEUTENANT-GOVERNOR, *His Excellency* Sir
 Alexander Bannerman, &c., &c.

BERMUDA—LIEUTENANT-GOVERNOR, *His Excellency* Sir Harry
 St. George Ord.

EXECUTIVE COUNCIL OF NOVA SCOTIA.

Hon. Joseph Howe, *Provincial Secretary, President.*

Hon. Adams G. Archibald, *Attorney General.*

Hon. Jonathan McCully, *Solicitor General.*

Hon. John H. Anderson, *Receiver General.*

Hon. William Annand, *Financial Secretary.*

Hon. Benjamin Wier, M. P. P.

Hon. John Locke, M. P. P.

Hon. Thomas D. Archibald, M. L. C.

RIA. Born,

herston, K G.,

Gladstone.

wcastle, K.G.

Bt.

G.C.B.

ake of Somer-

ranville, K.G.

T.

M. Gibson.

. Peel, Bt.

Hon. Edward

Wm. Francis

Gentlemen Retaining the title of Honorable by special permission of Her Majesty.

Hon. Enos Collins.
Hon. Sir Samuel Cunard, Bart.
**Hon. James W. Johnston, M. P. P.*
Hon. Joseph Howe, M. P. P.
Hon. Wm. Young.

LEGISLATIVE COUNCIL.

Hon. Edward Kenny, President HALIFAX.
Hon. Robert Mollison Cutler..... GUYSDENROUGH.
Hon. Staley Brown..... YARMOUTH.
Hon. Mather Byles Almon..... HALIFAX.
Hon. Alexander Keith HALIFAX.
Hon. William Anderson Black..... HALIFAX.
Hon. Henry G. Pinceo..... WALLACE.
Hon. James McNab HALIFAX.
Hon. Jonathan McCully, (Sol. Gen.) M. E. C...... HALIFAX.
Hon. William McKeen..... MABOU, C. B.
Hon. Richard A. McHeffy..... WINDSOR.
Hon. Thomas D. Archibald..... SYDNEY, C. B.
Hon. Anslem F. Comeau CLARE.
Hon. R. Barry Dickey..... AMHERST.
Hon. John Holmes..... PICTOU.
Hon. John Creighton..... LUNENBURG.
Hon. John H. Anderson, (Rec. Gen.) M. E. C...... HALIFAX.
Hon. Wm. C. Whitman ANNAPOLIS.
Hon. Charles Dickey..... KINGS.
Hon. Freeman Tupper..... QUEENS.

Chaplain..... Ven. Archdeacon Willis, D.D., D.C.L.
Clerk..... John C. Haliburton, Esq.
Law Clerk John W. Ritchie, Esq.
Gentleman Usher of the Black Rod. John James Sawyer, Esq.
Messenger Joseph Skallish.
Assistant Messenger..... John Willing.

[1863.]

mission of

1863.]

HOUSE OF ASSEMBLY.

33

HOUSE OF ASSEMBLY.

| COUNTIES. | TOWNSHIPS. | NAMES. |
|-------------------|------------------------|--|
| ANNAPOLIS . . . | | * Hon. J. W. Johnston. Moses Shaw, Esq. Avarad Longley, Esq. |
| CAPE BRETON.. | | * Thomas Caldwell, Esq. J. Bourinot, Esq. |
| COLCHESTER. . | South Riding . . . | * Hon. A. G. Archibald, M.E.C. Alexander Campbell, Esq. |
| | North Riding . . . | * A. W. McLellan, Esq. * T. F. Morrison, Esq. * Charles Tupper, Esq. |
| CUMBERLAND. . | | Robert Donkin, Esq. * Alexander McFarlane, Esq. |
| DIGBY | | * John C. Wade, Esq. * M. Robicheau, Esq. |
| | GUYSBORO' . . . | Colin Campbell, jr., Esq. * Stewart Campbell, Esq. W. O. Heffernan, Esq. |
| HALIFAX, | Western District | S. L. Shannon, Esq. Henry Pryor, Esq. |
| | Eastern District . . . | * John Tobin, Esq. * John Esson, Esq. |
| HANTS | South Riding . . . | * Hon. Wm. Anand, M.E.C. * Hon. Joseph Howe, M.E.C. |
| | North Riding . . . | * Wm. Chambers, Esq. * E. Churchill, Esq. |
| INVERNESS | | A. M. Cochran, Esq. * Peter Smith, Esq. |
| | SOUTH RIDING . . . | Hiram Blanchard, Esq. Hugh McDonald, Esq. Daniel Moore, Esq. |
| KINGS | South Riding . . . | John L. Brown, Esq. |
| | North Riding . . . | * Samuel Chipman, Esq. Wm. Burgess, Esq. |
| LUNENBURG. . . . | | * Henry Baily, Esq. Henry Mosely, Esq. |
| | West Riding . . . | * Hon. Benjamin Wier, M.E.C. * A. C. McDonald, Esq. |
| PICTOU | East Riding | R. P. Grant, Esq. * George McKenzie, Esq. |
| | North District . . . | James McDonald, Esq. Silvanus Morton, Esq. |
| QUEENS | South District . . . | Lewis Smith, Esq. Andrew Cowie, Esq. |
| | RICHMOND | * Henry Martell, Esq. C. F. Harrington, Esq. |
| SHELBURNE | Shelburne T'nsnip } | Thomas Coffin, Esq. |
| | Barrington do. } | * Hon. J. Locke, jr., M.E.C. * Robert Robertson, Esq. |
| SYDNEY | | * W. A. Henry, Esq. * John McKinnon, Esq. |

HALIFAX.
GUYSBOROUGH.
ARMOUTH.
HALIFAX.
HALIFAX.
HALIFAX.
WALLACE.
HALIFAX.
HALIFAX.
HARBOUR, C. B.
WINDSOR.
SYDNEY, C. B.
CLARE.
AMHERST.
PICTOU.
LUNENBURG.
HALIFAX.
ANNAPOLIS.
KINGS.
QUEENS.

D.D., D.C.L.

| | | | |
|---------------|---|---|---------------------------|
| VICTORIA..... | } | } | Wm. Gammell, Esq. |
| | | | Wm. Ross, Esq. |
| YARMOUTH.... | } | } | * Thomas Killam, Esq. |
| | | | W. H. Townsend, Esq. |
| | | | John V. N. Hatfield, Esq. |

Names marked thus * were members of the former House.

GOVERNMENT OFFICES AND OFFICERS.

PROVINCIAL SECRETARY'S OFFICE.

Hon. Joseph Howe, M.E.C., M.P.P., *Provincial Secretary*.
 William H. Keating, Esq., *Chief Clerk*.
 James M. Ross, Sydenham Howe, *Assistant Clerks*.

FINANCIAL SECRETARY'S OFFICE.

Hon. Wm. Annand, M.E.C., M.P.P., *Financial Secretary*.
 Thomas R. DeWolfe, Esq., *Clerk*.

RECEIVER GENERAL'S OFFICE.

Hon. John H. Anderson, M.L.C., *Receiver General*.
 John R. Wallace, Esq., *Clerk*.

CROWN LAND OFFICE.

Samuel P. Fairbanks, Esq., *Commissioner of Crown Lands*.
 William A. Hendry, Esq., *Deputy do.*
 Messrs. Edward Morris, Frederick LeBlanc, Charles H. Carman,
 Peter V. Doyle, and Ebenezer T. Mosely, *Clerks*.

BOARD OF WORKS.

Hugh Munro, Esq., *Chairman*.
 Andrew McKinlay and John Gibson, Esqrs., *Commissioners*.
 Matthew D. McKenna, Esq., *Superintendent of Lighthouses*.
 James B. McNab, Esq., *Clerk*.

BOARD OF REVENUE.

The Hon. Receiver General, *President*.
 The Hon. Financial Secretary, John Williamson, J. W. Ritchie,
 Robert Boak, Esqrs., *Commissioners*.
 B. B. Oxley, Esq., *Clerk*.

PROVINCIAL HOSPITAL FOR THE INSANE.

James R. DeWolfe, M. D., Esq., *Medical Superintendent*.

PENITENTIARY.

Medical Attendant, R. S. Black, M.D., Esq.; *Chaplain*, Rev. Henry
 Pope; *Governor*, Mr. William Allen Chipman.

Queen's Printer, E. M. McDonald, Esq.

Commissioners for signing Province Notes, John Naylor, Charles Twining,
 and Jeremiah Northrup, Esqrs.

*Commissioner for the construction and management of Railways in Nova
 Scotia*, Hon. J. McCully. *Accountant*, Mr. Thos. Foot. *Superintendent*

ent of Working Department, Mr. George Taylor; Ticket Master, A. Busby; Clerk, John Adams. Superintendent of Locomotive Department, Mr. W. Johnston; Clerk, Mr. W. C. Jones. Messenger and Office Keeper, W. Buckley.

Commissioners to carry out the provisions of the Reciprocity Treaty between Great Britain and the United States, Esq., Commissioner, and George H. Perley, Esq., Secretary and Surveyor, on the part of the British Government, and Gen. G. Cushman, of Bangor, Commissioner, and R. D. Cutts, Esq., of Washington, Surveyor, on the part of the United States.

Board of Examiners for Provincial Medical Licenses, Wm. J. Almon, M.D., P.M.O., D. McN. Parker, M.D., Rufus S. Black, M. D., Esqrs. Sable Island, Philip T. Dodd, Esq., Resident Superintendent.

Superintendents of the Establishments on the Islands of St. Paul's and Scatterie, Samuel Campbell and Edmund T. Dodd, Esqrs.

Commissioners of Halifax County Court House, Samuel P. Fairbanks, A. W. McKinlay, J. W. Nutting, Wm. Anand, J. J. Sawyer, Esqrs.

Commissioners to examine and select Pilots for the Port of Halifax, J. Williamson, J. U. Ross, Esqrs., Hon. J. McNab.

GENERAL POST OFFICE, HALIFAX, N. S.

(In Dalhousie College, corner of Duke and Barrington Streets, Halifax.)

Postmaster General, ARTHUR WOODGATE, Esq.

Accountant, F. M. Passow, Esq. Asst. Clerk, Capt. Southall.

Superintendent of Money Order Office, J. S. Thompson, Esq.

Clerks Internal and Sorting Departments, Messrs. W. Small, John M. Ingles, James Sutherland, B. W. Cochran.

Messenger, Alexander Church.

Letter-Carriers, Wm. Craig, David Silverthorne, John Patterson, Church Smith.

Office open every day (except Sunday) from 5 o'clock in the morning till 8 in the evening, except Saturdays, when it is kept open until 9 P.M.

The Mails for the United Kingdom are closed at Halifax every alternate *Thursday* evening at 8 o'clock. Letters, &c., for England—which may be dropped into the box after the hour of closing, and up to the arrival of the Packet—will be forwarded in a bag, loose, but such letters must be prepaid by stamps. The Royal Mail Steamers leave Boston for Halifax and Liverpool, G. B., every alternate *Wednesday*, arrive at Halifax on *Thursday* evening, or very early the succeeding morning, leaving Halifax immediately after receiving the Mails. Letters will also be received on board the Steamers after the Mail has left the Post Office. Must be *prepaid* by stamp.

Letters to and from England, 12½c. single rate, *prepayment compulsory*, can be prepaid by using a 12½ cent stamp. Newspapers free.

The postage on books from Great Britain to Nova Scotia, or *vice versa*, is, for a packet not exceeding 4 oz., 7c. currency; not exceeding ½ lb., 12½c.; ½ lb., and not exceeding 1 lb., 25 cts., and so on, adding 25 cts. for every additional pound, or fraction of a pound. One book package

may contain separate Books, Publications, Almanacks, and Maps and Paper, Parchment or Vellum; the latter three materials may be written or printed on; the package may contain the name and address of the sender. Rollers may accompany prints and maps, and markers may be sent with books. No letters must be sent with or written on a book package, and no such package must exceed two feet in length, width or depth. The postage must in all cases be prepaid by stamps.

Closed Mails for the United Kingdom *via* United States are made up at Halifax to meet the Steamers leaving New York for Liverpool. Letters to be specially addressed "*via New York*." Letters 17c.; newspapers 2c. each—must be prepaid.

Mails are made up to be forwarded by the Canadian line of Steamers, *via* Picton and River DeLoup—postage same as by Cunard Line. Letters must be specially addressed by this route. Letters for Canada also forwarded by this route, closing every Monday evening after the departure of the R. M. S. for England.

The Mails for the United States, *via* Boston, per Royal Mail Steamers, are made up on *Tuesday* evening of the week in which the Packet from England is due, at 8 o'clock. Postage 10 cts.; when posted in the interior, 13½ cts. Should the Steamer not arrive by 6 o'clock the following morning, *Supplementary Mails* will be made up. Should the Steamer from Liverpool arrive previous to Tuesday night, the Mails, as heretofore, will be closed *immediately on her arrival*. Letters must be addressed per R. M. Steamer, or they will not be so forwarded.

A Closed Mail for Canada is made up and forwarded at the same time in charge of the British Officer. Letters so forwarded must be specially addressed "Closed Mail for Canada." Postage 12½c., viz.: 8½c. packet rate, and 4c. Colonial rate—prepayment optional.

The Mails for Bermuda and the West Indies (*monthly*) are made up finally at Halifax on the Thursday evening of the week in which the Royal Mail Steamer is expected to arrive from Boston, at 8 o'clock. Letters 10c.; when posted in the interior, 13½c. which must be prepaid. Newspapers 2c. each, which must be prepaid by stamp.

Letters are forwarded *via* Bermuda for Chagres and the Pacific, Chili and Peru; postage 33c., must be prepaid; 5c. additional when posted in the interior. Havana, Honduras, Laguyra, Mexico, Venezuela, and the British and Foreign West India Islands. Postage to Foreign West Indies, 10c. when posted at Halifax; 13½c. when posted in the interior—must be prepaid. Newspapers 2c. each, to be prepaid by stamp.

The Mails for Newfoundland (and Cape Breton during the Summer months) are made up at Halifax once a month during the months of December, January, February and March, and once a fortnight during the months of April, May, June, July, August, September, October and November, closing finally on the Thursday evening of the week in which the R. M. Steamer is expected to arrive from Boston. Postage 10c.; when posted in the interior, 13½c. Newspapers 2c. each, which must be paid by stamp at the time of posting.

All letters are charged by weight, and a uniform rate of postage of 5c. on a letter not exceeding half an ounce in weight has been established throughout British North America; less than ½ oz., 5c.; more than ½ oz. and less than 1 oz., 10c.; more than 1 oz. and less than 1½ oz., 15c.; more than 1½ oz. and less than 2 oz., 20c. Throughout Nova Scotia and to the United States prepayment is compulsory.

L
post
the
write
Le
will
Le
tain
are a
the d
Le
paid
tax o
To
Let
same
rate i
The
any p
the U
Offi
partm
New
Ameri
States
Pan
Printe
of like
written
place v
per om
cannot
Perio
eign C
educati
address
any pla
New
ceived
one cer
All H
Briti
mail or
For M
For M
at 6 o'e
For M
on Thu
For M
turday
closing
as well

Letters addressed to any part of Nova Scotia or the United States, posted at any office in Nova Scotia wholly unpaid, will be forwarded to the Dead Letter Office at Halifax, and from thence returned to the writer.

Letters addressed to any part of Nova Scotia being insufficiently paid will be forwarded, taxed with the deficient postage.

Letters addressed to the United States insufficiently paid will be retained in the office at which they are posted, and the party to whom they are addressed will be notified of such detention, and that on receipt of the deficient postage they will be forwarded.

Letters posted in Nova Scotia for Prince Edward Island must be prepaid by stamp. Letters not prepaid will be forwarded with an *additional* tax of 5c.

To any part of the United States, 10c; to Oregon and California, 15c.

Letters posted in any town within the Province for delivery in the same town are liable to the rate of 2c. for every half ounce—double rate if not prepaid when posted.

The postage on all letters posted in Nova Scotia, and addressed to any place in this Province, the United States, P. E. Island, as well as to the United Kingdom, must be prepaid by stamp.

Official letters, addressed to the Provincial and Military Public Departments, are to be treated as heretofore.

Newspapers pass free to any part of the Province, British North America, (Newfoundland and Bermuda excepted,) and the United States when sent by land mail—to be put up in covers open at the ends.

Pamphlets, Magazines, Periodicals, or Books (bound or unbound), Printed Circulars, Prices Current, Handbills, and other printed matter of like description, put up in covers open at the ends, and without any written communication, may be sent to any part of the Province to any place within the same, as well as through Nova Scotia, at the rate of 1c. per ounce, prepaid by stamp, up to 48 oz., beyond which weight they cannot be sent by mail.

Periodicals (other than Newspapers) printed and published in a Foreign Country, when specially devoted to religious education, to general education, to agriculture, to temperance, or to any branch of science, or addressed directly from the office of publication, shall be transmitted to any place in Nova Scotia to which they are addressed, free of charge.

Newspapers printed and published in any Foreign Country, when received in Mails, and addressed to any place in Nova Scotia, are taxed one cent each.

All British and Colonial Newspapers are sent free.

British reprints of copyright works from the United States, by *land mail or steamer*, charged letter postage.

For Dartmouth *daily*, postage 2c.

For Musquodoboit Harbor, Monday, Wednesday and Friday morning at 6 o'clock. Return Mail due on Monday afternoon at 6 o'clock.

For Prospect on Thursday afternoon at 2 o'clock. Return Mail due on Thursday morning at 11 o'clock.

For Turns Bay, Ketch Harbor, Portuguese Cove and Sambro on Saturday morning at 7 o'clock. Return Mail due on Monday.

Letters for *Registry* must be posted half an hour previous to the closing of the mail by which they are to be forwarded, and the postage as well as the registration fee must be *prepaid* by stamp.

Letters *prepaid by stamps*, and dropped into the Letter Box during the night, and up to 5 o'clock, A.M., will be forwarded by the mails despatched same morning.

When the mails from England arrive before 9 P.M. they are delivered the same evening, and after that hour at 6 next morning.

All other mails arriving before 7 P.M. will be delivered the same evening; if after that hour, at 7 o'clock the following morning.

The Postmaster General is not liable for the loss of any letter or package, unless such loss should arise from his own default.

Land Mails made up at Halifax at 8 P.M.

MONEY ORDER BRANCH.

J. S. Thompson, Esq., *Super't.* Office hours from 10 A.M. to 4 P.M.

SYSTEM.

1. Single Orders may be issued for any sum under and up to \$100 currency, but a single Order shall not exceed that amount.

2. The charges for Orders (to be paid in advance by the party applying) are as follow :

| | |
|----------------------------------|--------------|
| Under and up to \$10 | 5 cents com. |
| over 10 not exceeding \$20 .. 10 | " |
| " 20 " 30 .. 15 | " |
| " 30 " 40 .. 20 | " |
| " 40 " 50 .. 25 | " |
| " 50 " 60 .. 30 | " |
| " 60 " 70 .. 35 | " |
| " 70 " 80 .. 40 | " |
| " 80 " 90 .. 45 | " |
| " 90 " 100 .. 50 | " |

3. The Money Orders shall be made out upon forms supplied by the Head Office, and no Order will be valid or payable unless given upon the regular printed form.

4. Persons applying for Money Orders will be required to state the particulars upon a Form of Application provided for that purpose.

5. When, for sufficient reason, the purchaser of a Money Order desires to change the place of payment named therein, the issuing Postmaster will take back first Order and issue another, charging commission as for an original Order.

6. If a wrong name has been inserted in an Order the remedy is similar to that in the foregoing case.

7. Parties procuring Money Orders will please to examine them carefully, to see that they are properly filled up and stamped. This caution will appear sufficiently important when it is understood that an Order defective in any important respect will throw difficulties in the way of its payment.

8. When a Money Order is presented for payment at the office on which it is drawn, the Postmaster, or Clerk employed, will use all proper means to assure himself that the applicant is the party named and intended in the advice, and upon the payment of the Order will be careful to obtain the signature of the payee to the receipt at foot.

9. When, through illness or other insuperable difficulty, the payee—that is, the person named in the advice—is prevented from presenting the Order in person, the Postmaster will be at liberty to accept a written

1863

author such v

10. itself, apply

11. to gran

12. six day

Pared in Nova

11. fice) in ditions

1. No

2. Th

or other penalty

3. Th

ceed on

4. Pa

stamps (

I

M

5. Th

6. Th

ten over

legibly a

cluding

The foll

Sent b

7. If th

will, if d

sender om

ance.

8. If th

pay the p

line of 10

authority from him in favor of a second person, provided always that such written authority is satisfactorily proved to be genuine.

10. Any Money Order Post Office may repay an Order issued by itself, such Order to be signed by the remitter. If remitter be unable to apply personally, caution to be observed as provided in paragraph 9.

11. For the present, the Offices in this Province which are authorized to grant and pay Money Orders are as follows, viz.: General Post Office, Halifax, Post Offices at Amherst, Amigonish, Annapolis, Arichat, Baddeck, C. B., Digby, Guysborough, Kentville, Lunenburg, Liverpool, Pictou, Port Hood, Port Mulgrave, Shelburne, Sydney, Truro, Windsor and Yarmouth.

12. Postmasters, when not in funds, may defer payment of money for six days for the purpose of obtaining a supply from the Head Office.

PARCEL POST.

Parcels closed at the ends and sides may be posted at any Post Office in Nova Scotia, for conveyance to any other Post Office (not Way Office) in the Province, at a rate of postage subject to the following conditions:

- 1. No letter or letters shall be enclosed.
- 2. The parcel shall not contain any explosive substance, glass, liquids, or other matter likely to injure the ordinary contents of the mail, under penalty of the forfeiture of the parcel.
- 3. The weight of the parcel shall not exceed 3 lbs., nor the size exceed one foot in length or breadth, or six inches in thickness.
- 4. Parcels must be prepaid at the following rates, and by postage stamps (not by money):

| | |
|--|-----------|
| If weighing less than 1 lb..... | 25 cents. |
| More than 1 lb., and not exceeding 2 lbs..... | 50 " |
| More than 2 lbs., and not exceeding 3 lbs..... | 75 " |

5. The parcel may be registered, on prepayment, also by stamp, of a registration fee of 10c., in addition to the above rate.

6. The parcel shall have the words "By Parcel Post," plainly written over the address. It should be well and strongly put up, and be legibly addressed to the Post Office address of the intended receiver, including the name of the County in which the Post Office is situated. The following is an example of the mode of address recommended

BY PARCEL POST.

To _____,
 _____ Post Office,
 County of _____, N. S.

Sent by _____,
 _____ County.

7. If the name and address of the sender be written on the parcel, it will, if delivery should fail from any cause, be returned unopened to the sender on payment of an additional rate of 25c. for the return conveyance.

8. If the number of stamps affixed to a packet be insufficient to prepay the proper rate, the amount deficient will be rated unpaid, with a fine of 10c. in addition.

Box during the mails delivered the same evening letter or pack-

0 A.M. to 4 P.M.

and up to \$100 out. the party apply-

ents com.

"
"
"
"
"
"
"

supplied by the given upon the re-

red to state the at purpose. Money Order de- the issuing Post- charging commis-

remedy is simi-

mine them care- l. This caution and that an Order es in the way of

at the office on will use all pro- erty named and er will be carefu

ty, the payce- from presenting accept a writte

TABLE

Showing the time of closing and arrival of Mails at the General Post Office, Halifax.

| <i>Post Towns.</i> | <i>Name of Keeper.</i> | <i>Close at 8 p.m.</i> | <i>Arrive at 7 1/2 p.m.</i> |
|--------------------|------------------------|------------------------|-----------------------------|
| Albion Mines... | H. McKenzie..... | Mon. Wed. Fri. | Mon. Wed. Fri. |
| Amherst..... | T. A. Chipman.... | Daily, (Su. ex.) | Daily, (Su. ex.) |
| Annapolis..... | T. D. Henderson.. | Mon. Wed. Fri. | Mon. Wed. Fri. |
| Antigonish..... | H. P. Hill..... | Daily, (Su. ex.) | Daily, (Su. ex.) |
| Arichat..... | D. O. C. Madden.. | Mon. Wed. Fri. | Tu. Th Sat. |
| Aylesford..... | W. West..... | " " " | Mon. Wed. Fri. |
| Baddeck..... | Robert Elmsley... | " " " | Tu. Th Sat. |
| Barrington..... | R. H. Crowell.... | Tu. Th. Sat. | " " " |
| Berwick..... | Cath. S. Davidson.. | Mon. Wed. Fri. | Mon. Wed. Fri. |
| Boularderie..... | A. Munro..... | Mon. Fri. | Th. Sat. |
| Bridgetown..... | Thomas Spurr.... | Mon. Wed. Fri. | Mon. Wed. Fri. |
| Bridgewater.... | Th. Waterman.... | Tu. Th. Sat. | Tu. Th. Sat. |
| Canning..... | W. H. Harris..... | Mon. Wed. Fri. | Mon. Wed. Fri. |
| Canso..... | Geo. Norris..... | Wed. Fri. | Th. Sat. |
| Chester..... | Amos Lovett..... | Tu. Th. Sat. | Tu. Th. Sat. |
| Clementsport.. | Moses Shaw..... | Mon. Wed. Fri. | Mon. Wed. Fri. |
| Digby..... | H. Stewart..... | " " " | " " " |
| Durham..... | Alex. Cameron.... | Daily, (Su. ex.) | Daily, (Su. ex.) |
| English Town.. | J. McIver..... | Mon. Wed. | Tu. Sat. |
| Glenelg..... | John Campbell.... | Wed. Sat. | Mon. Wed. |
| Guysborough... | E. J. Cunningham. | Mo. We. Fr. Sa. | Tu. Th. Sat. |
| Hantsport..... | Nathan T. Harris.. | Wed. Sat. | Tu. Fri. |
| Hawkesbury.... | M. Brouard..... | Wed. Fri. | Th. Sat. |
| Kentville..... | J. F. Hutchinson.. | Daily, (Su. ex.) | Daily, (Su. ex.) |
| Laurencetown.. | J. W. James..... | Mon. Wed. Fri. | Mon. Wed. Fri. |
| Liverpool..... | Thos. P. Calkin... | Tu. Th. Sat. | Tu. Th. Sat. |
| Locke's Island. | Xerxes Chipman.. | Th. Sat. Tu. | Th. Sat. Tu. |
| Londonderry... | J. Campbell..... | Daily, (Su. ex.) | Daily, (Su. ex.) |
| Lower Horton.. | J. W. Hennigar... | " " " | " " " |
| Lower Stewiacke | W. S. Boggs..... | " " " | " " " |
| Lunenburg..... | A. M. Rudolf..... | Tu. Th. Sat. | Tu. Th. Sat. |
| Mabou..... | C. McMillan..... | Mon. Wed. Fri. | " " " |
| Mahone Bay.... | Louis Knaut..... | Tu. Th. Sat. | " " " |
| Maitland..... | Adam Roy..... | Mon. Wed. Fri. | Mon. Wed. Fri. |
| Margaree..... | Henry Taylor..... | Mon. Fri. | Th. Sat. |
| Milton, Co Qu'ns | Rueben S. Freeman | Tu. Th. Sat. | Tu. Th. Sat. |
| M. Musq'doboit. | Rob. Kaulback.... | Wed. Sat. | Wed. Sat. |
| Mill Village.... | Ephraim Mac..... | Tu. Th. Sat. | Tu. Th. Sat. |
| Newport..... | James Cochran.... | " " " | Mon. Wed. Fri. |
| New Glasgow.. | James Frazer..... | Daily, (Su. ex.) | Daily, (Su. ex.) |
| North Sydney.. | | Mon. Wed. Fri. | Tu. Th. Sat. |
| Parrsboro*.... | Patrick Blake.... | Mon. Wed. Th. | Mon. Wed. Fri. |
| Pictou..... | A. P. Ross..... | Daily, (Su. ex.) | Daily, (Su. ex.) |
| Port Mulgrave.. | Jas. Stafford..... | Mon. Wed. Fri. | Tu. Th. Sat. |
| Port Hood..... | J. D. Tremain.... | " " " | " " " |
| Port Medway... | Elbridge Cahoon.. | Th. Sat. Tu. | Th. Sat. Tu. |
| Pugwash..... | Levi Borden..... | Mo. We. Th. Sa. | Mo. Tu. Th. Sa. |
| River John..... | A. Archibald..... | Mon. Wed. Fri. | Mon. Wed. Fri. |
| River Philip... | Mary E. Hewson.. | Tu. Th. Sat. | Mon. Wed. Fri. |

[1863.

Hallfax.
 7 1/2 p.m.
 ed. Fri.
 Su. ex.)
 ed. Fri.
 Su. ex.)
 Sat.
 ed. Fri.
 Sat.
 "
 ed. Fri.
 ed. Fri.
 Sat.
 ed. Fri.
 "
 Su. ex.)
 ed.
 Sat.
 Su. ex.)
 ed. Fri.
 Sat.
 Tu.
 Su. ex.)
 "
 "
 Sat.
 "
 "
 ed. Fri.
 Sat.
 Sat.
 d. Fri.
 u. ex.)
 Sat.
 d. Fri.
 u. ex.)
 Sat.
 "
 Tu.
 h. Sa.
 d. Fri.
 l. Fri.

25
 25
 25 1/2
 25

1.
 57.
 75 6
 145



San
 She
 She
 St.
 St.
 Syd
 Syd
 Tut
 Tru
 Up
 U. N
 Wa
 Wa
 Wes
 Wes
 Wey
 Wil
 Wil
 Win
 Wol
 Yarr
 Cana
 do.
 New
 P. E.
 U.S.,
 do.,
 Engla
 Berm

Newf

° Ma
 peror a
 † A s
 thus †

TAR

Apple
 Ale, I
 Ancho
 Bacon
 Beef, s
 "
 Biscui

| | | | |
|-----------------------|-----------------|--|---|
| Sandy Cove | J. C. Morse | Wed. Fri. | Wed. Fri. |
| Shelburne | Robert Thompson | Tu. Th. Sat. | Tu. Th. Sat. |
| Sherbrooke | Hugh McDonald | Mon. Wed. Fri. | " " " |
| Shubenacadie | Francis Parker | Daily, (Su. ex.) | Daily, (Su. ex.) |
| St. Margaret's Bay | Boutilier | Th. Sat. Tu. | Tu. Sat. Th. |
| St. Peter's | R. G. Morrison | Mon. Wed. Fri. | Tu. Th. Sat. |
| Sydney | Robt. Martin | " " " | " " " |
| Sydney Mines | D. Rigby | " " " | " " " |
| Tatamagouche | R. D. Cutler | " " " | Mon. Wed. Fri. |
| Truro | Isaac Smith | Semi D'y. S. ex. | Semi D'y. S. ex. |
| Upper Stewiacke | John Cox | Wed. Sat. | Mon. Th. |
| U. Masquodoboit | St. L. Henry | " " " | Wed. Sat. |
| Wallace | Joshua Huestis | Mo. We. Th. Fr. | Mo. Tu. Th. Sa. |
| Walton | C. R. Allison | Th. Sat. | Mon. Fri. |
| Westport | J. Bancroft | Wed. Fri. | Wed. Fri. |
| West River | John Frazer | Mon. Wed. Fri. | Mon. Wed. Fri. |
| Weymouth | C. P. Jones | " " " | " " " |
| Whyecomah | W. A. McKean | Mon. Fri. | Mon. Wed. |
| Wilnot | James A. Gibbon | Mon. Wed. Fri. | Mon. Wed. Fri. |
| Windsor | P. S. Burnham | Semi D'y S. ex. | Semi D'y S. ex. |
| Wolfville | Geo. V. Rand | Daily, (Su. ex.) | Daily, (Su. ex.) |
| Yarmouth | R. Huntingdon | " " " | " " " |
| Canada, in route* | | Tu. Th. Sat. | Mon. Wed. Fr. |
| do. <i>via</i> Boston | | By Ste'r to Bos. | Steamer fr. Bos. |
| New Brunswick | | Daily, (Su. ex.) | Daily, (Su. ex.) |
| P. E. Island | | Wed. Sat. | Tu. Fri. |
| U.S., land route* | | Daily, (Su. ex.) | Daily, (Su. ex.) |
| do., by Steamer | | St'er from Eng. | Steamer fr. Bos. |
| England | | Every alter. Th. | Every alter. Th. |
| Bermuda & W. I. | | Monthly. | Monthly. |
| Newfoundland.. | | { Every altern. week fr. April to Nov. inclu. Monthly from Dec. to March inclusive. | { Every altern. week fr. April. to Nov. inclu. Monthly from Dec. to March inclusive. |

* Mails are made up and received from places marked thus * per Steamer Empress and Favor's Express, via Windsor.

† A second Mail is made up at 2 P. M., and received at 11½ A. M., from places thus † marked.

TARIFF OF DUTIES IN THE PROVINCE OF NOVA SCOTIA.

TO CONTINUE IN FORCE TILL 1st APRIL, 1863.

| | Duty—Cur. |
|--|--------------------|
| Apples, fresh or dried, per barrel | \$1.00 |
| Ale, Beer, or Porter, in wood or bottles, per gallon | 6 |
| Anchors, grapnels, and anchor palms | 5 P cent. ad. val. |
| Bacon, per cental or 100 lbs. | 2.00 |
| Beef, salted, per barrel | 1.00 |
| “ fresh, per 100 lbs. | 1.00 |
| Biscuit, fine, and bread, including crackers or cake, per 100 lbs. | 1.00 |

| | |
|---|----------------------|
| Butter, per 100 lbs. | 1.75 |
| Burning Fluid, per gallon..... | 10 |
| Candles, tallow, per lb..... | 3 |
| all other Candles, per lb..... | 8 |
| Cassia and Cinnamon, ground per lb..... | 5 |
| Cattle, viz., horses, mares, or geldings, each..... | 10.00 |
| Neat cattle, viz., oxen or other neat cattle, 3 years old or upwards, each..... | 7.50 |
| Cows and cattle under 3 years old, each..... | 2.50 |
| Sheep, each..... | 75 |
| Hogs, alive, over 100 lbs. weight, each..... | 5.00 |
| of 100 lbs. weight, and under, each..... | 50 |
| Cheese, per 100 lbs..... | 1.00 |
| Chocolate or cocoa paste per lb..... | 3 |
| Coffee, green, per lb..... | 4 |
| roasted, burned, or ground, per lb..... | 5 |
| Clocks, and all wheels, machinery, and materials used in their manufacture..... | 20 P cent. ad. val. |
| Confectionary, syrups, and all other articles manufactured from sugar..... | 20 P cent. ad. val. |
| Cigars and snuff..... | 20 P cent. ad. val. |
| Currants and figs..... | 12½ P cent. ad. val. |
| Cables of hemp or other vegetable substance, or iron, 5 P ct. ad. val. | |
| Cotton yarn..... | 5 P cent. ad. val. |
| Copper, viz: plates, sheets, bars or bolts, for shipbuilding; wrought or cast, for machinery; pure, or without other metal; copper castings of every description for machinery for mills or steamboats; copper or composition nails and spikes, for shipbuilding..... | 5 P cent. ad. val. |
| Cordage, tarred or untarred, whether fitted for rigging, or otherwise..... | 5 P cent. ad. val. |
| Flour, wheat, per barrel..... | 25 |
| Ginger, ground, per lb..... | 4 |
| Geneva and whiskey, not exceeding the strength of proof by Sykes' hydrometer, and so in proportion for any greater strength than the strength of proof, per gallon..... | 70 |
| Hams, smoked or dried, per 100 lbs..... | 2.00 |
| Iron, viz: in bars or bolts, castings for mills or steam engines, and cast or unwrought pipes or tubes, sheet iron, iron knees for ships, and iron spikes..... | 5 P cent. ad. val. |
| Lard, per 100 lbs..... | 1.75 |
| Leather, viz., sole leather, including hides and skins, partially dressed, therefor, per lb..... | 4 |
| Leather, viz: boots, shoes, and leather manufactures of all kinds..... | 12½ P cent. ad. val. |
| Upper leather of all sorts, including hides and skins partially dressed therefor..... | 12½ P cent. ad. val. |
| Molasses per gallon..... | 5 |
| Machinery of all kinds, of copper or iron for mills, steamboats and manufactories, and muntz metal sheathing. .5 P ct. ad. val. | |
| Meat, fresh, except beef or pork..... | 12½ P cent. ad. val. |
| Onions, per 100 lbs..... | 50 |
| Oil, viz., rock or coal oil, per gallon..... | 10 |

Oakur
Pitch.
Pears,
Pork,Pepper
Patent
Poultr.
Raising
Rum,

Spirits,

Spirits

Sugar,

Sail clo

Teas: S

Tobacco

Tongues

Tar....

Wines, v

Zinc, viz

w

m

All other

with dut

Ashes,

and appa

Beans; I

United K

| | | |
|--|----------------------|------|
| Oakum..... | 5 P cent. ad. val. | |
| Pitch..... | 5 P cent. ad. val. | |
| Pears, fresh or dried, per barrel..... | | 1.00 |
| Pork, salted, per barrel..... | | 1.00 |
| fresh, per 100 lbs..... | | 1.00 |
| Pepper and Pimento, ground, per lb..... | | 4 |
| Patent Medicines..... | 20 P cent. ad. val. | |
| Poultry of all sorts, dead..... | 12½ P cent. ad. val. | |
| Raisins, per lb..... | | 2 |
| Rum, not exceeding the strength of proof by Sykes' hydrometer, and so in proportion for any greater strength of proof, per gallon..... | | 40 |
| Spirits, viz., Brandy, cordials, and other spirits, except rum, geneva and whiskey, not exceeding the strength of proof by Sykes' hydrometer, and so in proportion for any greater strength of proof, per gallon..... | | 90 |
| Spirits or strong waters, not otherwise enumerated, not being pure alcohol, mixed with any ingredients, and although thereby coming under the head of some other denomination, with the exception of varnish (in any package), shall be deemed spirits or strong waters, and shall pay a duty, per gall., of | | 50 |
| Sugar, brown or muscovado, not refined, per 100 lbs..... | | 1.50 |
| Candied, brown, crushed and bastard facings, and refined, per 100 lbs..... | | 2.00 |
| Sail cloth of all kinds, canvas, sail twine, and ready made sails..... | 5 P cent. ad. val. | |
| Teas: Sonchong, congou, pekoe, bohea, pouchong, and all other black teas, per lb..... | | 6 |
| Gunpowder, hyson, young hyson, twankay, and other green teas, per lb..... | | 11 |
| Tobacco, manufactured, except snuff and cigars, per lb..... | | 5 |
| Tongues of cattle, dried or pickled, per 100 lbs..... | | 2.00 |
| Tar..... | 5 P cent. ad. val. | |
| Wines, viz: Hock, constantia, malusey, tokay, champagne, burgundy, hermitage, sautern, claret and moselle, costing \$2 and upwards, per gallon..... | | 1.40 |
| Madeira, port, sherry, and all other wines of which the first cost is £20 sterling and upwards per pipe, per gallon | | 80 |
| All wines of which the first cost is under £20 sterling per pipe, per gallon..... | | 40 |
| Zinc, viz: zinc sheathing of a size 48 inches long, by 14 inches wide, intended for and to be used as sheathing for vessels, and zinc sheathing nails..... | 5 P cent. ad. val. | |
| All other goods, wares, and merchandize, not otherwise charged with duty, and not enumerated in the table of exemptions | 12½ P cent. ad. val. | |

TABLE OF EXEMPTIONS.

Ashes, viz: pot ashes and pearl ashes; Assess and Mules; Baggage and apparel of passengers not intended for sale; Barilla and soda ash; Beans; Bisenit or Breal; Books not prohibited to be imported into the United Kingdom; Bristles & hairs used in the manufacture of brushes;

Bullion, gold or silver; Burr stones; Coal; Cocoa; Coin, viz: gold and silver coins, and British copper coins; Copper, viz: copper ore, or in pigs or bricks, old or worn, or fit only to be remanufactured; Corkwood; Corn, viz: wheat, rye, indian corn, barley, oats, rice, and buckwheat, unground, barley meal, rye meal, indian meal, oat meal, buckwheat meal, peas and beans; Engravings; Fish, viz: fresh, dried, salted or pickled; Fish hooks; Fish oil, viz: train oil, spermacetti oil, head matter and blubber, fins or skins the produce of fish, or creatures living in the sea; Flax; Furniture that has been in actual use, working tools and implements—the property of immigrants, or persons coming to reside in the Province, and not intended for sale; Hay; Hemp; Hides, or pieces of hides, raw, not tanned, curried, or dressed; Horns; Horses and carriage of travellers, and horses, cattle, carriages and other vehicles, when employed in carrying merchandize, together with the necessary harness and tackle, so long as the same are actually in use for that purpose; Iron, viz: unwrought or pig iron, ores of iron of all kinds, iron rails for railroads, steam boilers, boiler plates, plow mould and hoop iron; Lintels; Lime and Limestone; Lines for the fisheries of all kinds; Manures of all kinds; Maps and charts; Nets, fishing nets, and seines of all kinds; Ores of all kinds; Paintings; Palm Oil; Pig lead and pig tin; Pilot bread; Plants, shrubs, and trees; Plate, of gold and silver, old, and fit only to be remanufactured; Potatoes; Printing paper, not less than demy size; Printing presses and types and printer's inks; Rags, viz: old rags, old rope, junk, and old fishing nets; Rosin; Sails, rigging, and ship materials saved from vessels wrecked on the coast of this Province, and saved from vessels owned and registered in the Province, if wrecked on the coast of this Province or elsewhere; Salt; Seeds of all kinds; Skins, furs, pelts or tails undressed; Stones unmanufactured; Straw; Statuary; Sugar of the maple; Tallow; Twines and lines used in the fisheries; Tobacco, unmanufactured; Tow; Turpentine; Whale fin or bone; Wood, viz: board-planks, staves, square timber, shingles and firewood, but not to include woods used for dyeing.

EXEMPTIONS BY PROCLAMATION, UNDER SECTION 8.^o

Animals; Ashes; Bark; Butter; Cheese; Chocolate and other preparations of cocoa; Coal; Copper; Earth; Flour (Wheat); Firewood; Fish; Fish Oil, viz., Train Oil, Spermacetti Oil, Headmatter and Blubber, Fins and Skins, the produce of Fish and creatures living in the sea; Fruits; Furs of all kinds; Grains and Breadstuffs of all kinds; Grindstones; Gypsum, ground or unground; Hay and Straw; Hides; Hops; Horns; Iron, in pigs and blooms; Lard; Lead in pigs; Lime; Lumber of all kinds; Ochres; Ores of all kinds; Rock Salt; Salts and fresh meats; Seeds; Skins undressed; Stones of all kinds; Tallow; Timber of all kinds; Wood; Wool; Vegetables.

8.—The Governor in Council may, whenever it shall be advisable so to declare by proclamation, what articles, the growth and production of the British North American Provinces of Canada, New Brunswick, Prince Edward Island, and Newfoundland, or any of them, may be imported into the Province free of duty and may declare in what manner and under what restrictions the same may be imported—*Extract from an Act to regulate Custom Duties, passed March, 1862.*

1863

EXEM

Gr
Fresh
Undri
all oth
or tail
Slate;
all kin
kinds,
Firewo
broom
or unv
uman

The S
wharf fo
same we
Messr
monthly
Sydney
Messrs
to Boston
A pack
Cronan's
Two fi
days for
M. Wats
The G
The Sy

On the co
Bay of

MEAGH
SAMBR
CROSS

light above,

IRON-NO

bright, flash

seconds.

white on the

approach.

PORT M
entrance of

EXEMPTIONS UNDER THE RECIPROCITY TREATY WITH UNITED STATES.

Grain, flour, and breadstuffs of all kinds; Animals of all kinds; Fresh, smoked and salted meats; Cotton Wool, seeds and vegetables; Undried fruits, dried fruits; Fish of all kinds; Products of fish, and all other creatures living in the water; Poultry, eggs; Hides, furs, skins, or tails, undressed; Stone or marble, in its crude or unwrought state; Slate; Butter, cheese, tallow, lard, horns, manures; Ores of metals of all kinds; Coal, pitch, tar, turpentine, ashes; Timber and lumber of all kinds, round, hewed, and sawed, unmanufactured in whole or in part; Firewood; Plants, shrubs and trees; Pelts; Wool; Fish oil; Rice, broom corn, and bark; Gypsum, ground or unground; hewn, wrought or unwrought Burr or Grind-stones; Dye stuffs; Flax, hemp and tow, unmanufactured; unmanufactured Tobacco; Rags.

PACKETS FROM HALIFAX.

The Steamer for England arrives from the United States at Cunard's wharf fortnightly, that is about midnight every other Thursday, and the same week the Steamer from England arrives and proceeds to Boston.

Messrs. Cunard & Co., have also Steam Packets running to Bermuda monthly and St. John's, N. F., fortnightly,—the latter touches at Sydney during the summer months.

Messrs. J. M. Watson & Co., have two packets running continually to Boston, viz: the barque *Halifax*, and the brig, *Boston*.

A packet runs between Halifax and Liverpool, Queen's Co., leaving Cronan's wharf occasionally through the month.

Two fine schooners—the *Sylvia* and the *Friend*—sail about every ten days for Lunenburg,—the former from Black's and the latter from J. M. Watson & Co's wharf.

The Guysboro' packet sails from the Long Wharf.

The Sydney (sailing) packet generally starts from Caldwell's wharf.

LIGHT HOUSES.

On the coast of Nova Scotia, and on the coast of New Brunswick, in the Bay of Fundy, Cape Race, Newfoundland, Gulf and River St. Lawrence, and Strait of Belle Isle.

MEAGHER'S BEACH—East side Halifax Harbor. *A fixed light.*

SAMBRO ISLAND—West entrance Halifax Harbor. *A fixed light.*

CROSS ISLAND—Entrance to Lunenburg Harbor. *Two lights—flash light above, fixed light below.*

IRON-BOUND ISLAND LIGHT—Off the entrance of LaHave River. *A bright, flash light of ten seconds duration, followed by an eclipse of thirty seconds. The lantern is placed on a square wooden tower, painted white on the southern side of the Island, and is visible from all points of approach. Elevation seventy-five feet above sea level.*

PORT MEDWAY—*A fixed white light on Admiralty head, W. side of the entrance of the port. Building square, painted white with black square*

Coin, viz: gold
: copper ore, or
factured; Cork
oats, rice, and
meal, oat meal
viz: fresh, dried
spermacetti oil
fish, or creature
ual use, working
persons coming
; Hay; Hemp,
dressed; Horns
e, carriages and
ze, together with
re actually in use
ces of iron of all
tes, plow moulds
for the fisheries
ts; Nets, fishing
ings; Palm Oil
d trees; Plate, o
tured; Potatoes
resses and types
k, and old fishing
ved from vessel
om vessels owned
t of this Province
pelts or tails in
; Sugar of the
; Tobacco, unma
ood, viz: boards
but not to includ

SECTION 8.

re and other pro
(heat); Firewood
matter and Bluo
ures living in the
uffs of all kinds
d Straw; Hides
d in pigs; Lime
ock Salt; Salte
all kinds; Tallow

advisable so to d
ction of the Britis
Edward Island, an
ovince free of dut
the same may be
ed March, 1862.

in the centre of seaward sides, forty feet above sea level, and stands within thirty fathoms of the shore.

LIVERPOOL.—South end of Coffin's Island. *A plain revolving light.*

FORT POINT harbor light, at the head of Liverpool harbor, southern entrance of the river. *A bright fixed light*, visible from all points of approach, and must be left on the larboard hand when entering the harbor.

RAGGED ISLAND HARBOR LIGHT.—On Gull Rock, off the entrance of the harbor. Building square, and painted *white*, exhibiting a *clear, fixed light*, at an elevation of fifty-one feet above the sea level, and is situated in lat $43^{\circ} 39'$ N., and long. $64^{\circ} 66'$ W.

SHELburne.—McNutt's Island. *Two fixed lights*, one above the other.

BARRINGTON.—Baccaro Point, east side of the entrance to Barrington Bay. *A flash light* of fifteen seconds.

CAPE SABLE.—The lighthouse now building on Cape Sable, in the County of Shelburne, is intended to show a *red fixed light*. The building is an octagon, and is to be painted *white*.

SEAL ISLAND.—The first light on approaching the Bay of Fundy is on the south point of Seal Island. *A plain, white light*, elevated about eighty feet above high water mark, and may be seen, on approaching the Island, from any point of the compass. A very dangerous rock, under water, but upon which the sea always breaks, called Blonde rock, about three and one-third miles S. by W., by compass, from the Light House. Between this rock and the Island there are some dangers—the ground is rocky throughout, and large vessels, therefore, ought not to attempt passing between them.

PUBLICO HARBOR LIGHT.—A Beacon Light on the S. E. side of the entrance to Publico Harbor, situate on the E. side of the entrance to the Bay of Fundy, about thirteen miles northerly of Cape Sable. Building square, painted *white*. *A fixed red light*, on the seaward side, twenty-eight feet above high water level, (rise and fall twelve feet,) and stands fifteen fathoms from low water mark. The point of bench is bold.

YARMOUTH.—West side of the harbor. *A plain, revolving light.*

A **FOG BELL** has been erected on the E. Cape of Yarmouth harbor, a few feet to the southward of the Light House, and about one and a quarter miles from the extreme outer point of the Cape. Strikes *seven* times per minute. Bell not in operation at night.

BRIAR ISLAND.—*A plain, white light*, situate about half a mile N. E. from the N. W. point of the Island.

WESTPORT.—Peter's Island, at the South entrance of the Grand passage. *Two white lights*, placed horizontally, to distinguish it from Briar Island Light, at an elevation of forty feet above high water mark.

DIGBY GUT LIGHT.—On the W. side of Digby Gut, from Briar Island north-eastward. *A fixed, white light.*

PORT WILLIAMS, LATE MARSHALL'S COVE.—A Beacon Light building, *square* and painted *white*—exhibits at a distance of about five miles a white light, and on nearer approach a green light. Port Williams is distant from Digby Light House East 25 miles, and from Black Rock Light House West 27 miles.

MARGARETVILLE BEACON LIGHT.—Building square and painted white—exhibits at a distance of about five miles a white light, and on nearer approach a red light. Margaretvile is distant east thirty-seven miles from Digby Light House, and West 15 miles from Black Rock

Light House. These Lights in the above Beacon Lights distinguish them from other lights in their vicinity.

BLACK ROCK LIGHT—On the southern shore of the Bay of Fundy. *A fixed, white light.*

APPLE RIVER LIGHT—North side of the entrance to Apple River, in Chignecto, or Cumberland Bay. *Two fixed lights, placed horizontally.*

PATRIDGE ISLAND RIVER—An octagonal light beacon, on the W. side of the entrance to Patridge Island River, Parrsborough, on the N. side of the Basin of Minas, and exhibits a *plain, white light*, at an elevation of thirty feet above high water,—rise and fall about forty-five feet. The tower is white, and stands close to high water mark on the beach. Vessels can only enter the harbor at high water, and must lie aground on the soft bottom when the tide is low.

HORTON BLUFF LIGHT—In the Basin of Minas, ninety-five feet above sea level, high water; rise and fall forty or forty-five feet. Building square, painted *white*; stands sixty feet from the Bluff, and shows a *white light*, which may be seen in clear weather over the greatest part of the Basin of Minas, (after passing Cape Blomedon,) and above the Five Islands, and up Windsor River, until intercepted by the continuation of the Bluff to the southward of it.

BURNCOAT HEAD LIGHT, BASIN OF MINAS—The Lantern is erected on a square tower attached to the main building, and shows a *plain, white light* about 75 feet above high water level, and visible from all points of approach. Tower and building painted white. Bearings and distances—Cape Blomedon N. 70° , W. 26° 5', 10 miles. Brick Kilo Ledges N. 52° , W. 7° 5', 10 miles. Economy point N. 36° , W. 3° 9', 10 miles.

DEVIL'S ISLAND—An octagonal building on the S. W. point of Devil's Island, at the entrance of the Eastern passage to Halifax harbor, and exhibits a *red light* on the seaward sides, to distinguish it from Sambro and Meagher's Beach lights; stands forty-five feet above high water mark; rise and fall six feet. The tower painted dark brown, with a white belt between the Balcony and Lantern to distinguish it in the day time.

EASTERN BEAVER, OR WILLIAM'S ISLAND—*A white, revolving light.*

WHITE HEAD ISLAND LIGHT—On the S. W. point of White Head Island. The tower is square, painted *white*, stands seventy-five fathoms from the water's edge, with an octagonal iron lantern, sixty feet above sea level at high water; rise and fall six feet. The light is distinguished by *bright flashes* of ten seconds duration, followed by eclipses of ten seconds, displaying alternately three flashes and three eclipses in a minute. The light will not be totally obscured during the eclipse.

CANSEAU, CRANBERRY ISLAND—*Two fixed lights, one above the other.*

GUYSBOROUGH HARBOR BEACON LIGHT—On the W. side of the entrance to the harbor, head of Chedabucto Bay. *A fixed light.*

ARICHAU BEACON—A light on Point Morichi, on the south-east side of the southern entrance to the harbor. Building square, painted *white*. *A white light* thirty-four feet above the sea level.

EDDY, OR SAND POINT LIGHT—On Eddy, or Sand Point, on the west side of the south entrance to the Strait of Canseau, distinguished by *two white lights* placed horizontally, twenty-five feet above sea level. Building square, painted *white*, with a *black diamond* on the seaward side.

WEST SIDE OF THE GUT OF CANSEAU—A *fixed white light*.

CAPE GEORGE—The lighthouse now building on Cape George, in the County of Sydney, is intended to show a *white* revolving light, at intervals of thirty seconds. It is a square building, and is to be painted *white*.

PICTOR HARBOR LIGHT—On the south-east side of the entrance to the harbor. *Two fixed lights*, vertical—upper one *white*, lower one *red*.

PICTOU ISLAND LIGHT—On the south-east point of the Island. Building square, and painted *white*. A *white fixed light*, fifty-two feet above high-water mark.

PORT HOOD LIGHT—Changed from *white* to *red*, when seen from the northern entrance, to distinguish it from Margaree and North Canso Lights.

SEA WOLF, OR MARGAREE ISLAND LIGHT—Situate on the N. W. side of the Island of Cape Breton, nearly midway between Port Hood and Cheticamp Harbors, and distant from Cape Breton two and a half miles. A *plain white light*. The lantern is placed on a square wooden tower, painted *white*, near the centre and summit of the Island. The lantern is 298 feet above sea level—visible from all points of approach. To vessels in proximity to the Island the light may become obscured by the abrupt cliffs or sides of the Island, which may serve as a guide to tack or anchor by, as hundreds of vessels find anchorage on the south-east side. The chief landing is near the south-east end, in shore, where a few fishing stages and boats are kept in use during the fishing season.

ST. PAUL'S ISLAND—A *fixed light* on the north-east end, and a *flash light* on the south-west end. Both *white lights*.

LOW POINT LIGHT—East side of Sydney, C. B., Harbor. A *fixed white light*.

FLINT ISLAND LIGHT—On Flint Island, on the eastern coast of Cape Breton. Lat. $46^{\circ} 11' 5''$ N., and Lon. $59^{\circ} 45' 20''$ W., and exhibits a *bright, flash light*, every fifteen seconds, visible from all points of the compass. The light is sixty-five feet above sea level, and can be seen at the distance of twelve miles.

SCATTERIE ISLAND.—A *white revolving light* at the east end of the Island.

LOUISBURG—On the east side of the entrance to the harbor. A *fixed light*.

GANNET ROCK LIGHT—This light is intended to warn vessels of their approach to a very dangerous range of shoals and ledges, which extend from the Old Proprietor to the Seal Islands, off Machias, a distance of about twenty miles. A *white, flash light*, twenty seconds dark and forty seconds light, in each minute. Building painted in stripes, *vertical, black and white*. Between the northernmost and southernmost of the Murr Ledges, there is a range of dangerous rocks and shoals, many of them *almost* above water, and extend eastward from the Light House about four miles. From this range farther *southwardly*, about six miles from the Gannet Light, lies a dangerous breaker called the Bull—this may be avoided by keeping three remarkable headlands near the S. W. end of Grand Manan open.

MACHIAS SEAL ISLAND LIGHT—*Two fixed, white lights* upon the Machias Seal Islands, forty-five feet above high water, and bearing from each other E. S. E. and W. N. W., distant about 200 feet, by which circumstance, of two Light Houses at the same station, they will be immediately distinguished from all other lights upon the coast, British or

Am
nort
hau
ther
mor

H
and
Har
guid
and
time
white

Pe
light
tween
pass
paint
PA
of St
white

BE
which
which
light.

QU
Quac
can be
painted

CA
nearly
and ab

WE
west s

A I

land.

sible t

is elev

in clear

and w

cut do

second

In

BER

of Bel

extren

Buildi

light c

zon lig

Por
south-
5:3' 40'
ed, an

American. Both buildings painted *white*. Vessels standing to the northward between these lights and the Gannet Rock, should tack or haul off the moment they bring these lights into one, as they will be then not more than three-fourths of a mile from the Murr Ledges, if more than five miles to the east of the light.

HEAD HARBOR LIGHT.—Next in order after passing Grand Manan and the plain white light (American) on West Quoddy Point, is Head Harbor Light, placed on the N. E. extremity of Campo Bello, and is a guide to vessels entering the main channel to West Isles, Moose Island, and the Inner Bay of Passamaquoddy; it enables vessels also at all times to enter Head Harbor. *A fixed, white light. Building painted white, with a red cross on it.*

POINT LE PREAU LIGHT.—Upon this projecting headland two lights are placed, one above the other, in the same house, and distant twenty-eight feet. Both lights are seen from every point of the compass where they may be useful; both are *fixed* and *white*. Building painted *white* and *red*, in stripes, five feet broad each, horizontally.

PARTRIDGE ISLAND LIGHT.—At the entrance of the river and harbor of St. John, N. B. *A fixed, white light.* The building painted *red* and *white* in vertical stripes.

BEACON LIGHT.—Within Partridge Island, and upon a spit or bar, which extends about half a mile south south east off Sand Point, and which dries at two-thirds ebb, stands the Beacon Tower. *A fixed white light.* Building painted *white* and *black* in stripes vertically.

QUACO LIGHT.—*A revolving, white light*, placed on a small rock, off Quaco Head, showing twice full and twice dark in a minute. The light can be seen from any quarter where a vessel can approach. Building painted *white* and *red*, in horizontal stripes.

CAPE ENRAGE LIGHT.—On a point of that name in Westmoreland, nearly opposite Apple River Harbor, N. S. Building painted *white*, and about 120 feet above the tide mark. *A plain, white light.*

WEST QUODDY LIGHT.—This is an American light, placed on the west side of the entrance in the St. Croix, by Lunenburg and Eastport.

A LIGHT HOUSE has been erected upon CAPE RACE, Newfoundland. *A fixed white light*, from sunset to sunrise. The light is visible to seaward from N. E. by E. round by the S. E. and S. to W., and is elevated 180 feet above mean water level of the sea, and may be seen in clear weather 17 miles from a ship's deck. The tower is striped red and white vertically. It stands close to the old beacon which has been cut down. The lighthouse is in Lat. 46 degrees, 39 minutes, 19 seconds, N., Long., 53° 2' 28" W. Barings magnetic. Var. 24° W.

In the River and Gulf of St. Lawrence and Strait of Belle Isle:

BELLE ISLE LIGHT.—An island at the eastern entrance of the Strait of Belle-Isle, separating Labrador from Newfoundland, situated at the extreme south-west point of the island. *A single fixed white light.* Building—circular stone tower, faced externally with fire brick of a light colour. Lat. N. 51° 53' 0"; Long. W. 25° 26' 0". Whole horizon lighted, and seen in fair weather 28½ nautical or 32½ statute miles.

POINTE AMOUR LIGHT, Labrador Coast, Strait of Belle-Isle, at the south-east point of Forteau Bay, Lat. N. 57° 27' 30"; Long. W. 56° 53' 40". *A single fixed white light*—two-thirds of the horizon illuminated, and seen in fair weather 18½ nautical or 21½ statute miles. Build-

ing—a circular stone tower, faced externally with fire brick of a light colour.

ANTICOSTI LIGHT at the extreme west end of the island of Anticosti Lat N. $49^{\circ} 52' 30''$; Long. W. $64^{\circ} 35' 0''$. A single, fixed white light—two-thirds of the horizon illuminated, and seen in fair weather 15 nautical or 18 statute miles. Building—a circular stone tower, faced externally with fire brick of a light colour.

CAPE ROZIER LIGHT.—East coast of Gaspe, at the extreme point of the Cape. Lat. N. $48^{\circ} 51' 0''$; Long. W. $64^{\circ} 35' 0''$. A single fixed white light—two-thirds of the horizon illuminated, and seen in fair weather $16\frac{3}{4}$ nautical or $19\frac{1}{2}$ statute miles. Building—a circular stone tower, faced externally with fire brick of a light color.

Signals will be given at or near each of the above four light houses by means of an air or fog whistle, sounded at short intervals during foggy weather and snow storms, or by a nine pounder gun, fired every hour, in case of the whistle being out of order.

EXPLANATION OF SIGNALS

Made on the Flag Staff at Citadel Hill, when vessels are seen or reported from an Outpost.

| | | | |
|------------------------|---------------|-------------------------|----------------|
| One ball close up, | 1 sq. rigged. | A pendant under a ball | 6 sq. rigged. |
| One ball half hoisted, | 2 do. | do. over a ball, | 7 do. |
| Two balls close, | 3 do. | do. under 2 b'ls close, | 8 do. |
| Two balls separated, | 4 do. | do. between 2 balls, | 9 do. |
| A pendant of any col. | 5 do. | A flag of any color, | 10 or more do. |

The above balls, &c., are hoisted at the east or west yard-arm, according to the *quarter* the vessel first appears in.

When vessels are reported from an outpost, the following signals are shown under the yard-arm as repeats:

For a square rigged vessel, two balls of a size, one at the outer, the other at the inner halliard, close up.

A Ship or Barque, a large ball at the end of the yard, with a small one at the inner halliard.

A Brig, a small ball at the end of the yard, and a large one at the inner halliard.

A Brigantine, a cross close up to the outer halliard.

Two or more do., a cross half hoisted.

A Topsail Schooner, a cross close up at the inner halliard.

An upper yard having been added to the Ship Staff, it will be used exclusively to designate Steam Vessels, thus:

One ball East or West indicates a Steam Vessel repeated in that quarter.

A small ball out and a large one in, a Branch Packet or Merchant Vessel.

A large Ball out and a small one in, a Man-of-War Steamer, or Royal Mail Steamer.

Numbers will be indicated as directed from the lower yard.

The lower yard is now used for sailing vessels only.

When the description of vessel in sight is ascertained from the Citadel, the following descriptive colours will be hoisted at the mast head :

A Union Jack, Flag Ship.

Do. with a red Pendant over it, a two decker.

Do. with a blue Pendant over it, a Frigate.

Do. with a blue and white Pendant over it, a Ship or Barque rigged Sloop-of-War.

Do. with a white Pendant over it, a Brig rigged Sloop-of-War.

Do. with a red and white Pendant over it, a Schooner or Cutter-of-War.

A white Pendant with two blue crosses, a Transport or a vessel with troops on board—if a Man-of-War, the Union under.

A white Pendant with a blue ball, a Steamer—if a Man-of-War, the Union under.

A red Flag pierced white, Royal Mail Steam Packet from England.

A blue and red Flag crossed white, do. from Boston.

A white and blue Pendant, do. from Newfoundland.

A white and red Pendant, do. from Bermuda.

A blue Pendant, a Ship.

A blue and white pendant, a Barque.

A red Pendant, a Brig.

A red and white Pendant, a Brigantine.

A white Pendant, a Sloop or Schooner.

A blue and white Flag, horizontally divided, a Foreign or Neutral fleet.

A white and blue Pendant vertically divided, a Foreign or Neutral Man-of-War.

A Foreign or Neutral Merchantman, National Flag with descriptive Pendant.

When an English Packet arrives between Evening and Morning gun fire, a red triangular flag will be kept flying at the mast head from 7 till 8 o'clock, a. m.

MERCHANTS' PRIVATE SIGNALS—PORT OF HALIFAX.

SQUARE FLAGS.

1 ED -Centre a White Square, DeBlois & Merkel.

" " " N, Robt. Noble & Sons.

RED Crossed White, J. & M. Tobin.

" " " diagonally, J. G. A. Creighton & Co.

RED & WHITE—Red Uppermost, Thomas Bolton.

" " " " Centre a Red and White Ball, T.

A. S. DeWolf & Son.

" " Checkered, Bauld & Gibson.

" " Striped Horizontally, Centre a Blue Star, Young & Hart.

RED & BLUE—Red Uppermost, Centre a White C, Caldwell.

RED, BLUE, & RED—Red next the mast, Archibald Scott.

RED, WHITE, & BLUE—Checkered, B. Wier & Co.

" " " Centre a Red Star in White, J. M. Watson & Co.

" " " Red and White next the mast, Blue Outermost, J. T. Wainwright & Co.

- WHITE**—J. T. Williamson & Co.
 “ Bordered Red, J. A. Moren.
 “ “ Top and Bottom, Centre a Red Star, T. C. Kinnear & Co.
 “ “ Blue, Albro & Co.
 “ Centre a Blue Square, Stairs, Son, & Morrow.
 “ Red Diamond, R. J. & W. Hart.
 “ “ Red Ball, Murphy & Twining.
 “ “ and Each Corner a Blue Star, John B. Fay.
 “ Crossed Red Diagonally, Salter & Twining.
 “ “ Blue, C. W. Wright.
 “ “ “ Diagonally, J. E. Cummings.
- BLUE**—Centre a White Star, S. Cunard & Co.
 Crossed White Diagonally, Esson, Doak, & Co.
- BLUE & WHITE**—Blue Uppermost, Wm. Pryor & Sons.
 “ “ Blue next the mast, H. Yeomans.
 “ “ White next the mast, Black, Bros., & Co.
 “ “ Four Squares meeting at the Centre, Lawson.
- BLUE & RED**—Crossed White, Blue next the mast, W. Hare.
 “ “ Upper half Red, lower half Blue next the mast, G. C. Harvey.
- BLUE, WHITE, & BLUE**—Blue Uppermost, W. B. Hamilton & Co.
BLUE, RED, & WHITE—Red top and bottom, Blue next the mast, White Outermost, Duffus & Co.
 “ “ “ White next the mast, — Strachan.
BLUE, WHITE, & RED—Blue next the mast, C. D. Hunter & Co.

BURGEEES.

- RED**—Crossed White, S. F. Barss.
RED & WHITE—Red Uppermost, J. Whitman.
 “ “ White next the mast, Centre H. L., H. Lyle & Co.
RED & BLUE—Red Uppermost, Oxley & Co.
WHITE—G. H. Starr & Co.
RED, WHITE, & BLUE—Red and White divided diagonally, Red uppermost, Blue outermost, Rudolf.
WHITE, RED, & WHITE—White next the mast, G. C. Whidden.
BLUE—Allison & Co.
 “ Centre a White Star, N. L. & J. T. West.
BLUE & WHITE—Blue Uppermost, G. & A. Mitchell.
 “ “ Blue next the mast, Wm. Fnull.
 “ “ White next the mast, Wm. Creighton.
WHITE, RED & WHITE PENDANT—White next the mast, D. Cronan.

C
 Blo
 and
 Soli
 W.
 Wil
 Joh
 Nutt
 Hall
 Edw
 Thos
 Davi
 Ann
 porten

Th
 tive C

Th
 dent)
 Hon.
 nies o

C

HAV
 Vic
 the H
 Charle
 Fairbr
 Ebene
 Sydue
 Gener
 Esq.
 ral, H
 Attorn
 and F
 bles th
 Messen
 tish N
 The
 media

JUDICIAL.

SUPREME COURT OF JUDICATURE.

HAVING LAW AND EQUITY JURISDICTION THROUGHOUT THE PROVINCE.

CHIEF-JUSTICE, Hon. William Young. *Assistant Judges*, Hon. W. Blowers Bliss, Hon. E. Murray Dodd, Hon. W. Frederick DesBarres, and Hon. L. Morris Wilkins. *Attorney-General*, Hon. A. G. Archibald. *Solicitor-General*, Hon. Jonathan McCully. *Queen's Counsels*, Hon. J. W. Johnston, Hon. John Creighton, Samuel P. Fairbanks, Martin I. Wilkins, Hon. A. G. Archibald, J. W. Ritchie, C. W. H. Harris, and John C. Wade, Esqrs. *Clerk of the Crown and Prothonotary*, James W. Nutting, Esq. *Accountant General*, Charles Twining, Esq. *Masters*—Halifax, C. Twining, H. Hartshorne, A. James, Wm. Howe; Pictou, Edw. Roach; Yarmouth, Thomas D. Chipman; District of Shelburne, Thos. Johnson; District of Barrington, Gabriel Robertson; Hants, David Frieze; Kings, G. A. Blanchard; Lunenburg, Jas. Dowling; Annapolis, Robt. Bath, Silas Morse, and Geo. S. Milledge, Esqrs. *Reporter of Decisions*, Fitzgerald Cochran, Esq.

COURT OF ERROR.

The Lieutenant-Governor and the Members of Her Majesty's Executive Council.

COURT OF MARRIAGE AND DIVORCE.

The Lieutenant-Governor (President), Hon. Judge Bliss (Vice President), and the Members of Her Majesty's Executive Council. *Registrar*, Hon. Joseph Howe. *Advocates and Proctors*, the Barristers and Attornies of the Supreme Court.

COURT OF VICE ADMIRALTY OF HALIFAX, N. S.

(Including Canada.)

HAVING PRIZE JURISDICTION OVER BRITISH NORTH AMERICA.

Vice Admiral, the Governor General of British North America; *Judge*, the Hon. and Worshipful Alex. Stewart, C. B. *Surrogates*—Halifax, Charles Twining, J. C. Halliburton, A. Primrose, J. W. Ritchie, S. P. Fairbanks, and Nepean Clarke; Wallace, Alexr. McFarlane; Truro, Ebenezer Munro; Windsor, Harry King; Arichat, C. F. Harrington; Sydney, C. B., Jas. McKeagney; Antigonish, W. A. Henry. *Receiver, General of Droits*, C. B. Hamilton, Esq. *Registrar*, James R. Smith, Esq. *Marshal*, Hugh Hartshorne, Esq. *Advocate and Procurator-General*, Hon. J. W. Johnston. *Advocates and Proctors*, the Barristers and Attornies of the Supreme Court. *Interpreter and Translator of German and French*, R. G. Halliburton, Esq. The Sheriffs, Mayors, and Constables throughout the Province are also Officers of this Court. *Usher and Messenger*, Jas. Venables. *Bank of Admiralty Deposits*, the Bank of British North America at Halifax.

The Court sits on stated days, by adjournment; and also on the intermediate days whenever business may require.

JUDGES AND REGISTRARS OF PROBATE, AND REGISTRARS OF DEEDS.

| COUNTIES. | JUDGES OF PROBATE. | REG'RS. OF PROBATE. | REG'RS. OF DEEDS |
|--------------|--|---|---------------------------------------|
| Annapolis, | George S. Milledge. | Edward H. Cutler. | Edward H. Cutler. |
| Cape Breton, | James McKeaghey. | Donald N. MacQueen. | James P. Ward. |
| Colchester, | Eben F. Munro. | John Burnycat. | James K. Blair. |
| Cumberland, | John D. Kinnear. | Wm. M. Fullerton. | { Jas. E. Purdy and A. P. Bradley. |
| Digby, | James A. Dennison. | Charles Budd. | Guy C. Jones. |
| Guyshoro', | { Edward Carritt and Hugh McDonald. | { Saml. R. Russell and John W. McKeen. | { William Molr and Hugh McDonald. |
| Hallfax, | Wm. Sutherland. | Wm. Howe. | Geo. C. Whidden. |
| Hants, | Harry King. | P. M. Cunningham. | James O'Brien. |
| Inverness, | John L. Tremain. | Geo. C. Lawrence, jr. | John L. Tremain. |
| Kings, | Geo. A. Blanchard. | Geo. A. Barnaby. | Tlios. B. Campbell. |
| Lunenburg, | George T. Solomon. | Adolphus Guetz. | John Heckman. |
| Pictou, | James Fogo. | Daniel Dickson. | John Ferguson. |
| Queens, | Charles Morse. | Henry W. Smith. | Nathaniel Freeman. |
| Richmond, | Wm. R. Cutler. | Wm. G. Balkam. | George E. Jean. |
| Shelburne, | Alex. McNaughton. | Cornelius White. | Cornelius White. |
| Sydney, | Alex. McDonald. | George Brennan. | A. D. Harrington. |
| Victoria, | Wm. Jones. | Alfred Hallburton. | Wm. Jones. |
| Yarmouth, | James Murray, jr. | Henry A. Grantlam. | John Murray. |

SUPREME COURT AND ITS SITTINGS, WITH NAMES OF PROTHONOTARIES.

| WHERE HELD. | SPRING TERM. | FALL TERM. | PROTHONOTARIES. |
|----------------|---|------------|-----------------------|
| Annapolis, | Tuesdays, 18th June and 1st October. | | George R. Grassle. |
| Sydney, C. B., | do. 4th " " " " | | Chas. E. Leonard, jr. |
| Truro, | do. 11th " " 8th " | | Jas. F. Blanchard. |
| Amherst, | do. 18th " " 1st " | | A. S. Blenkhorn. |
| Digby, | do. 25th " " 14th " | | Henry Stewart. |
| Guyshoro', | do. 2nd July " 29th October. | | Edward Carritt. |
| Hallfax, | { do. 16th " " 3rd Dec. } { do. 23rd April " 29th Octob. } | | J. W. Nutting. |
| Windsor, | do. 4th June " 15th " | | Henry Mundell. |
| Port Hood, | do. 18th " " " " | | John L. Tremain. |
| Kentville, | do. 11th " " 8th " | | George A. Barnaby. |
| Lunenburg, | do. 23rd April " 15th " | | James Dowling. |
| Pictou, | do. 4th June " " " | | David Matheson. |
| Liverpool, | do. 30th April " 8th " | | John Edgar. |
| Arichat, | do. 9th July " 22nd " | | Danl. O'C. Madden. |
| Barrington, | Wednesdays, 1st May " 2nd " | | John Tottie. |
| Shelburne, | do. 8th " " " " | | |
| Antigonishe, | Tuosdays, 25th June " 5th Nov. | | Alex. Macdonald. |
| Baddeck, | do. 11th " " 8th October. | | Wm. Jones. |
| Tusket, | do. 7th May " " " | | |
| Yarmouth, | do. " " " 24th Sept. } | | J. W. H. Rowley. |

SITTINGS OF THE GENERAL SESSIONS OF THE PEACE AND DEPUTY SURVEYORS OF CROWN LANDS.

| COUNTIES. | TOWNSHIPS. | TERMS. | DEF. SURVEYORS. |
|--------------|-------------|-------------------------------------|------------------------------------|
| Annapolis, | Annapolis, | Tuesdays, 15th April, 23th October. | Rich. J. Umacke. |
| Cape Breton, | Sydney, | do. 4th March, 8th July. | |
| Colchester, | Truro, | do. 14th Jan. | I. N. Archibald. |
| Cumberland, | Amherst, | do. 7th Jan. | W. Faulkner. |
| Digby, | Clare, | do. 20th April | { S. O'Donnell. Chas. D. Reach. |
| Guyshoro', | Digby, | do. 4th Nov. | J. G. Dimock. |
| | Guyshoro', | do. 21st Jan. 1st May. | Alpheus Jones. |
| | St. Mary's, | do. 7th Oct. | W. Hartshorne. |
| | | | C. Taylor. |

H. Cutler.
 P. Ward.
 K. Blair.
 E. Purdy and
 Bradley.
 Jones.
 am Moir and
 McDonald.
 Whidden.
 O'Brien.
 Tremain.
 Campbell.
 eckman.
 erguson.
 el Freeman.
 E. Jean.
 us White.
 arrington.
 ones.
 urray.

R. Grassie.
 Leonard, Jr.
 Blanchard.
 inkhorn,
 tewart.
 Carrilt.
 ntang.
 undell.
 Tremain.
 A. Barnaby.
 owling.
 atheon.
 gar.
 C. Madden.
 Me.
 edonald.
 es.

J. Uniacke.
 rehitekt.
 lkner.
 Dennell.
 D. Ronch.
 imcock.
 s Jones.
 tshorne.
 or.

| | | | |
|---|--|--|--|
| Halifax, | Halifax, | Tuesdays, 5th March, 4th June, 4th Sept., 3rd Dec. | Wm. A. Hendry. Wm. Anderson. R. A. Logan. Wm. Davidson. Geo. F. McDonald. Benj. Smith. John Murphy. James H. Austen. E. E. Armstrong. John Lawson. Peter Ross. Whit Freeman. Jas. McKenzie. Alex. Hamilton. |
| Hants, | Windsor, | do. 7th October. | |
| Inverness. | Port Hood, | do. 11th March, 7th Oct. | |
| Kings, Lunenburg, Pictou, Queens, Richmond, Shelburne, | Kentville, Lunenburg, Pictou, Liverpool, Arichat, Barrington, Shelburne, | do. 29th April, 28th Oct. Monday, 14th April. Tuesdays, 4th Feb., 1st July. do. 14th Jan. do. 11th Feb. Monday, 28th April. do. 29th Sept. | |
| Sydney, Victoria, | Dorchester, Baddeck, | Tuesday, 14th Jan. do. 18th March, 15th July. | D. C. Robertson. Donald Ross. G. H. Gesner. Peter L. Hatfield. |
| Yarmouth, | Tusket, Yarmouth, | do. 29th April. do. 2rd Sept. | |

SHERIFFS AND CLERKS OF THE PEACE.

| COUNTIES. | SHERIFFS. | CLERKS OF PEACE. |
|--------------|------------------------|---------------------------|
| Annapolis, | Peter Bonnett. | George R. Grassie. |
| Cape Breton, | Napoleon Gibbons. | Charles E. Leonard. |
| Colchester, | Chas. Blanchard. | Joseph Dickson. |
| Cumberland, | R. McLean. | Clifford K. Morse. |
| Digby, | John K. Viets. | Henry Stewart. |
| Guysboro, | Edward H. Franchville. | S. Russell & J. McIntosh. |
| Halifax, | John J. Sawyer. | Nepean Clarke. |
| Hants, | Joseph Allison. | |
| Inverness, | George C. Lawrence. | John L. Tremain. |
| Kings, | John M. Caldwell. | Wm. H. Chipman. |
| Lunenburg, | John H. Kaulback. | Daniel Owen. |
| Pictou, | Wm. H. Harris. | James Skinner. |
| Queens, | John W. Scott. | Wm. Bryden. |
| Richmond, | John F. Fuller. | George E. Jean. |
| Shelburne, | Thomas Johnston. | R. Thompson. |
| Sydney, | Henry P. Hill. | James Wilkie. |
| Victoria, | J. S. Ingraham. | A. F. Haliburton. |
| Yarmouth, | Jos. Shaw, | James M. Kent. |

CORONERS.

| | | |
|-----------------------|-----------------------|-----------------------|
| ANNAPOLIS COUNTY. | Willet, Walter | Creed, Charles |
| | Woodberry, Jon., M.D. | Crow, David V. |
| Bonnett, Isaac B. | Winchester, Wisswell | Diekey, John B. |
| Bingay, Geo. T., M.D. | | Muir, Samuel |
| Brenton, John | CAPE BRETON COUNTY. | Sibley, J. C. |
| Crosscup, Stephen | | McRoberts, William E. |
| Ditmars, Gilbert F. | Hill, John L. | Frances, Dau., M. D. |
| Fowler, Alexander | MacQuinn, D. W. | |
| Hall, David | McAlpine, Charles | CUMBERLAND COUNTY. |
| Kennedy, John | Robertson, Lauchlan | |
| Leslie, Robert, M.D. | COLCHESTER COUNTY. | Bent, W. W. |
| Phinney, Laurence | | Clarko, Joseph, M. D. |
| Ross, John | Crane, Silas H. | Davison, Henry A. |

| | | |
|----------------------|-----------------------|-------------------------|
| Jackson, Thomas W. | Brown, Samuel, M.D. | Johnson, Lewis, M.D. |
| Jenks, Lewis | Cochran, Arthur M. | Matheson, David |
| Morse, John | Fox, John | Mitchell, John |
| Page, Thomas | Jenkins, John A. | Roach, Edward |
| Salter, John F. | Joy, Hollis | |
| Ward, Charles | | QUEENS COUNTY. |
| Scott, Richard J. | | |
| | INVERNESS COUNTY. | |
| DIGBY COUNTY. | | Forbes, James F. |
| | McKeen, James G. | Tupper, Freeman |
| Dudd, Edward J. | Munro, John | |
| Doucette, Samuel | Tremain, Dunsier | RICHMOND COUNTY. |
| Morehouse, Lemuel | | |
| Oaks, Edward H. | KINGS COUNTY. | Creamer, Joseph, M.D. |
| Stephen, Robert | | |
| Ward, J. | Bent, George | SHELburne COUNTY. |
| Fox, John, M. D. | Borden, John, M.D. | |
| | Fisher, John | Bell, William J. |
| GUYSBORO' COUNTY. | Harris, C. W. H. | Homer, John W. |
| | Hamilton, C. C., M.D. | McIntosh, Robert |
| Campbell, Stewart | Masters, Holmes, M.D. | Schrage, John J., M.D. |
| Cunningham, Ed. J. | Van Buskirk, A. | Wilson, Israel K., M.D. |
| Franchville, E. H. | Dodge, Stephen | |
| Whitman, Spinney | | VICTORIA COUNTY. |
| Hadley, James B. | LUNENBURG COUNTY. | |
| Grant, John | | Campbell, C. J. |
| | Creighton, John | Elmsley, Joseph, M.D. |
| HALIFAX COUNTY. | Dimock, Daniel | Ingraham, George |
| | Turner, George | Robertson, John |
| Gray, Samuel | Gray, Charles, M.D. | McLellan, J. |
| Harrison, Wm., M. D. | Jamieson, J. H., M.D. | McKeen, G. J. A. |
| Pearson, William | Randall, W. A., M.D. | |
| Jennings, Ed., M. D. | Ross, William | YARMOUTH COUNTY. |
| Weeks, W. H., M. D., | Anderson, William | |
| | PICTOU COUNTY. | Bingay, George |
| HANTS COUNTY. | | Chipman, Thomas D. |
| | Donnelly, Jas., M.D. | Farish, James G. |
| Andrews, William | Harris, William H. | Hatfield, Foreman |
| | | Tonker, John |

LIST OF BARRISTERS AND ATTORNIES,
RESIDENT IN NOVA SCOTIA.

| NAMES. | RESIDENCE. | NAMES. | RESIDENCE. |
|--|------------|---------------------|-------------|
| Akins, Thomas B. | Halifax. | Burnyeat, John | Truro. |
| *Archibald, Hon. A. G., <i>Att. Gen.</i> | Truro. | Buckertield, Wm. H. | Amherst. |
| Archibald, Peter S. | Do. | *Creighton, Hon. J. | Lunenburg. |
| Blanchard, Geo. A. | Kentville. | Clarke, Nepem | Halifax. |
| Blanchard, Hiram | Halifax. | Campbell, Stewart | Guy'sboro'. |
| Bingay, Thos. V. B. | Yarmouth. | Cunningham, P. M. | Windsor. |
| Bennish, Francis S. | Halifax. | Cogswell, James C. | Halifax. |
| Blanchard, W. H. | Windsor. | Cutler, W. R. | Arlchut. |
| | | Cowling, Edw. C. | Annapolis. |

Cha
Coll
Coch
Cam
Che
Crei
Cha
Dem
Dick
Dick
DeW
Dick
Desb
Desb
DeB
Dem
DeB
Daws
*Fair
Fogo
Fulle
Fulle
Grass
Grant
Gray,
Gray,
*Har
Harts
Harris
Hallib
Halib
Harris
Hill,
Howe
*Hem
Halib
Hill,
Harris
Hamil
Halib
*John
James
Johns
Johns
Johns
Johns
King,
Keati
Kinne
Kaulb
Kenny
Kerr,

| | | | |
|-----------------------|-------------|------------------------------|--------------|
| Chandler, Wm. B. | Arichat. | Lynch, Peter | Halifax. |
| Collins, Brenton H. | Halifax. | Lenoir, Peter II. | Do. |
| Cochran, Fitz C. | Do. | Longworth, Israel | Truro. |
| Campbell, Geo. | Truro. | Morse, James S. | Amherst. |
| Chesley, Thos. W. | Bridgetown. | Murdoch, Beamish | Halifax. |
| Creighton, Jos. | Lunenburg. | Morse, Silas C. | Amherst. |
| Chandler, Robt. D. | Amherst. | Moore, Stephen H. | Kentville. |
| Demison, Jas. A. | Digby. | Morso, Slias L. | Bridgetown. |
| Dickson, Robt. B. | Truro. | McQueen, Don. L. | Sydney, C.B. |
| Dickey, Hon. R. B. | Amherst. | Milledge, Geo. S. | Annapolis. |
| DeWolf, Jas. L. | Windsor. | McGregor, John | Halifax. |
| Dickson, Danl. | Pictou. | McCully, Hon. J. | Do. |
| Desbrisay, Mather B. | Chester. | Munro, Eben. F. | Truro. |
| Desbarres, Lewis W. | Guvshoro'. | Matheson, David | Pictou. |
| DeBlois, Sammel W. | Halifax. | McKeagney, James | Sydney, C.B. |
| Dennison, James | Digby. | Morse, Charles | Liverpool. |
| DeBlois, W. A. | Halifax. | Murray, Jas., jr. | Yarmouth. |
| Dawson, George P. | | McCully, Robt. | Amherst. |
| *Fairbanks, S. P. | Halifax. | McNutt, John D. | Truro. |
| Fogo, James | Pictou. | McFarlane, Alex. | Amherst. |
| Fuller, Thos. H. | Arichat. | McKinlay, John | Pictou. |
| Fullerton, Wm. M. | Amherst. | McDonald, A. C. | Do. |
| Grassie, Geo. R. | Annapolis. | McDonald, James | Do. |
| Grantham, Henry II. | Yarmouth. | McDonald, Daniel | Antigonish. |
| Gray, Samuel | Halifax. | Marshall, John S. | Liverpool. |
| Gray, Wm. M. | Do. | McKenzie, Geo. A. | Pictou. |
| *Harris, C. W. II. | Kentville. | Morse, Clifford K. | Amherst. |
| Hartshorne, Hugh | Halifax. | McDonald, Hugh | Antigonish. |
| Harrington, Edw. II. | Do. | McKay, Newton L. | Sydney, C.B. |
| Halliburton, J. C. | Do. | MacColla, Chas. | Truro. |
| Halliburton, Gustavus | Shelburne. | Miller, Wm. | Halifax. |
| Harrington, C. F. | Arichat. | McDonald, Saml. | |
| Hill, Henry P. | Antigonish. | Nutting, J.W., <i>Pro'g.</i> | Halifax. |
| Howe, Wm. | Halifax. | Nutting, Edw. P. | Do. |
| *Henry, W. A. | Antigonish. | Owen, Charles B. | Yarmouth. |
| Halliburton, Alf. F. | Baddeck. | Owen, Daniel | Lunenburg. |
| Hill, Philip C. | Halifax. | Oldright, Henry | Wallace. |
| Harris, Thos. W. | Kentville. | Onseley, John W. | Windsor. |
| Hamilton, Peter S. | Halifax. | Primrose, Alex. | Halifax. |
| Halliburton, R. G. | Do. | Pryor, Henry | Do. |
| Hill, Wm. H. | Do. | Prescott, James R. | Cornwallis. |
| *Johnston, Hon. J. W. | Do. | Pyke, Edward A. | Do. |
| James, Alexr. | Do. | Purves, S. L. | Pictou. |
| Johnston, J. W., jr. | Do. | Roach, Charles D. | Amherst. |
| Johnston, W. A. | Do. | Roach, Edward | New Glasgow. |
| Johnston, J. W. K. | Do. | *Riehie, J. W. | Halifax. |
| Johnston, Henry W. | Do. | Ruggles, T. D. | Bridgetown. |
| King, Harry, D.C.L. | Windsor. | Ryan, Thomas P. | Halifax. |
| Keating, Wm. H. | Halifax. | Richey, Matthew II. | Do. |
| Kiuncar, John D. | Amherst. | Ritchie, Jos. N. | Do. |
| Kaulback, H. A. N. | Lunenburg. | Sawers, W. Q. | Do. |
| Kenny, G. B. | Halifax. | Solomon, Geo. T. | Lunenburg. |
| Kerr, James J. | Wallace. | Sawyer, J. J. | Halifax. |

| | | | |
|---------------------|---------------|------------------------|---------------|
| Sutherland, Wm. | Halifax. | Troop, Jared C. | Bridgetown. |
| Smith, James R. | Do. | Tremain, Barclay E. | Baddeck. |
| Schmidt, G. E. W. | Do. | Uniacke, A. M., D.C.L. | Halifax. |
| Shaunon, S. Leonard | Do. | Uniacke, Norman F. | Do. |
| Stewart, C. J. | Amherst. | Uniacke, W. Fitz. | Do. |
| Sands, Richard, jr. | Granville. | Uniacke, Robie | Do. |
| Smith, Henry W. | Liverpool. | *Wilkins, Martin I. | Pictou. |
| Skerry, John | Halifax. | Webster, Henry B. | Kentville. |
| Stubbs, John | Amherst. | Whidden, Wm. C. | Shelburne. |
| Smith, John T. | Do. | *Wade, J. C. | Digby. |
| Savary, A. W. | N. Brunswick. | Wylde, Isaac J. | Guy'sboro'. |
| Twining, Charles | Halifax. | Wallace, Thos. J. | Halifax. |
| Twining, H. C. D. | Do. | Weeks, Otto | Do. |
| Thorne, Jas. H. | Bridgetown. | Weeks, Joseph H | Do. |
| Thomson, James | Halifax. | Whidden, John E. | Bridgewater. |
| Twining, Wm. | Do. | White, Alonzo J. | Sydney, C. B. |
| Tobin, James G. | Do. | Winniett, Alex. H. | Bridgetown. |
| Tremain, John L. | Port Hood. | White, N. W., jr. | Shelburne. |
| Tremain, Edw. D. | Do. | | |

Those marked * are Queen's Counsel.

Most of the Barristers and Attornies are Notaries Public.

EDUCATIONAL.

PRINCIPAL AND SUPERINTENDENT OF NORMAL AND MODEL SCHOOLS.—Rev. Alex. Forrester, D.D., Truro.

COMMISSIONERS AND DIRECTORS.—Hon. S. Creelman, Hon. Adams G. Archibald, J. W. Dawson, Arthur McN. Cochran, John W. Barss, and Hiram Hyde, Esqrs.

INSPECTOR OF SCHOOLS.—Rev. Alex. Forrester, D.D.

KING'S COLLEGE, WINDSOR.

Founded, A. D. 1788. Chartered by His Majesty George III., 1802.

Patron, the Archbishop of Canterbury.

BOARD OF GOVERNORS, 1862-3.—The Right Rev. Hilbert Binney, D.D., Bishop of Nova Scotia, *ex officio*, President of the Board and Visitor of the College; Rev. G. McCawley, D.D., Hon. Justice Wilkins, Hon. M. B. Almon, Rev. Dr. Gray, Andrew M. Uniacke, D.C.L., S. P. Fairbanks, Q.C., Harry King, D.C.L., W. J. Almon, M.D., Jas. C. Cogswell, D.C.L., Esqrs., Hon. Alex. Stewart, C.B., Rt. Rev. John Medley, D.D., Lord Bishop Fredericton, and P. Carteret Hill, Esq., D.C.L.

President, Rev. G. McCawley, D.D.; *Professor of Divinity, including Pastoral Theology*, Rev. J. M. Hensley, A.M., *Professor of Mathematics, Natural Philosophy, and Astronomy*, J. D. Everitt, Esq., M.A.; *Professor of Natural History and Chemistry*, Henry How, Esq., D.C.L.; *Professor of Modern Languages*, Henry Siffelthagen, Ph. D.; *Librarian and Bursar*, Professor Hensley; *Treasurer*, John C. Halliburton, Esq.; *Secretary*, Rev. J. C. Cochran, M. A.; *Steward*, Mr. Wier.

Te
three
confer
1st of
day a
Easter

Prin
Dr. Ho
Vacc
Januar

I
Patr
Pres
Comm
M.A.,
Treas

Trust
Rev. H
James C
Scholar,

Gover
James F
per, Esq
Esq., M

Gover
tution, e
Esq., L.
N. S. D
S. Robi
M., Hon
Parker,

This I
I. Ac
Political
Literatur
sor, Mr.
tres, Rev
II T
Cramp,
First
Second
Treas

TERMS.—The Academic year begins in September and contains three terms, in which all scholastic exercises are performed and degrees conferred. *Michaelmas Term* extends from the first Monday after the 1st of September to the 15th December; *Lent Term*, from the 1st Monday after the 15th January, to the Saturday before Palm Sunday; *Easter Term*, from the Monday after Easter Monday, to the 1st of July.

COLLEGIATE SCHOOL, WINDSOR.

(Under the control of the Governors of King's College.)

Principal, Dr. Henry Stiffelhagen. *Professor of Modern Languages*, Dr. Henry Stiffelhagen.
Vacation—From 1st July to August 15th. From December 15th to January 15th.

INCORPORATED ALUMNI OF KING'S COLLEGE.

Patron, The Right Hon. the Earl of Mulgrave.
President, Henry Pryor, Esq., D.C.L. *Vice-Prest.*, N. Clarke, Esq.
Committee, Rev. James C. Cochran, A.M., Dr. Moren, Benj. Chren, M.A., S. L. Shannon, Esq., Hugh Hartshorne, Esq., D.C.L.
Treasurer, B. H. Collins, Esq. *Secretary*, Fitzgerald Cochran, Esq.

WILLIAM COGSWELL SCHOLARSHIP.

(In memory of the late William Cogswell, A.M.)

Trustee, Rev. R. F. Uniacke, Chairman, Rev. H. L. Owen, Rev. G. W. Hill, Henry Pryor, J. W. Ritchie, and James C. Cogswell, Esqrs. *Secretary and Treasurer*, P. C. Hill, Esq. *Scholar*, Mr. Ferdinand Pryor.

DALHOUSIE COLLEGE, HALIFAX.

Governors, Hon. Wm. Young, Chief Justice, Hon. Joseph Howe, James F. Avery, M.D., and Andrew McKinlay, Esqrs., Charles Tupper, Esq., M.D., M.P.P., J. W. Ritchie, Esq., Q. C., S. L. Shannon, Esq., M.P.P. *Secretary*, James Thompson, Esq.

ACADIA COLLEGE, WOLFVILLE.

Governors—The President and the Principal of the Theological Institution, *ex officio*, Rev'ds. George Armstrong, A.M., Mayhew Beckwith, Esq., I. E. Bill, W. Burton, S. W. DeBlois, A. M., E. B. DeMill, A.M., N. S. DeMill, Esq., A.M., A. S. Hunt, A.M., G. F. Miles, J. Parker, S. Robinson, C. Spurden, D.D., A. D. Thompson, D. M. Welton, A. M., Hon. James W. Johnston, M.P.P., Hon. W. B. Kiener, D. McN. Parker, M.D., and Stewart Freeman, Esqrs.

This Institution is now divided into two parts, viz.:

I. ACADIA COLLEGE.—*President and Professor of History, Logic, and Political Economy*, Rev. J. M. Cramp, D.D., *Professor of Classical Literature and Rhetoric*, Jas. DeMill, Esq., A.M. *Mathematical Professor*, Mr. D. J. Higgins, A.M. *Professor of Metaphysics and Belles Lettres*, Rev. John Pryor, D.D.

II THE THEOLOGICAL DEPARTMENT.—*Principal*, Reverend J. M. Cramp, D.D., Professor of Theology and Ecclesiastical History.

First Term commences January 6th, and ends June 6th.

Second Term commences September 1st, and ends December 20th.

Treasurer, John W. Barss, Esq. *Secretary*, Rev. S. W. DeBlois, A.M.

HORTON ACADEMY, WOLFVILLE.

Principal, Rev. T. A. Higgins, A.M. *Assistants*, Robert V. Jones, A.B., Mr. Jonathan Parsons, A.B. *French Teacher*, Mr. H. Creed. *Steward*, Mr. James Higgins.

The Academy is under the management of the Board of Directors of the Nova Scotia Baptist Education Society.

First Term begins January 3, and ends June 6. Second Term begins August 1st and ends December 20.

FEMALE DEPARTMENT.—*Principal*, Miss Margaret J. Townsend, *Teachers of Music*, Mr. E. C. Saffery and Miss Mary Beckwith. *Teacher of Drawing*, Miss Anna D. Fowler.

NOVA SCOTIA BAPTIST EDUCATION SOCIETY.—*President*, Rev. W. Chipman. *Vice-President*, Rev. C. Tipper, D.D., *Secretary*, Rev. A. S. Hunt, A.M. *Treasurer*, S. Selden. *Executive Committee*, Rev'ds. W. Burton, J. M. Cramp, D.D., Caleb R. Bill, Hon. J. W. Johnston, J. W. Nutting, J. R. Fitch, M.D., S. Selden, and Ward Eaton.

COLLEGE OF THE PRESBYTERIAN CHURCH OF THE LOWER COLONIES.

LITERARY DEPARTMENT AT TRURO.—Rev. James Ross, *Professor of Logic and Classics, Moral Philosophy and Greek*. Rev. Wm. Lyall, *Professor of Mental and Moral Philosophy and Logic*. Thomas McCulloch, Esq., *Professor of Latin, Natural Philosophy and Mathematics*.

THEOLOGICAL DEPARTMENT IN HALIFAX.—Rev. Andrew King, A.M., *Professor of Systematic Theology and Church History*. Rev. James Smith, D.D., *Professor of Eccegetical Theology*. Rev. Alex. McKnight, *Professor of Hebrew and Oriental Languages*.

PRESBYTERIAN ACADEMY, HALIFAX.—*Classics, Mathematics, Natural Philosophy, &c.*, F. W. George, Esq., A.M., Rector. *History and Drawing*, Ebenezer McNab. *Primary Departments*, John Forrest.

ST. MARY'S COLLEGE.

Patron, The Most Rev. Thomas L. Connolly, D.D. *President*, Rev. John Woods. *Professors*, Rev. Robert Ruffis, Messrs. Woods and Walsh.

HALIFAX GRAMMAR SCHOOL.

Trustees, Hon. Judge Bliss and Ven. Archdeacon Willis, D.D., D.C.L. *Principal*, Rev. E. Gilpin, jr., M.A. *Assistant*, Robt. J. Wilson. *French, German, and Drawing*, Jas. Liechti.

NATIONAL SCHOOL, HALIFAX.

Trustees, The Lord Bishop of Nova Scotia, Rev. Robt. Willis, D.D., D.C.L. *Com. of Management*, Charles Cogswell, Esq., M.D., (Chairman), Rev. Geo. Hill, A.M., E. Dodson, W. S. Symonds, Brenton Collins, Capt. Lytleton, C. F. Major, Esq. *Principal*, Mr. J. Willis. *Superintendent Female Department*, Mrs. J. Maxwell.

INSTITUTION FOR THE DEAF AND DUMB.

(Gottingen Street, Halifax, N. S.)

Directors, A. McKinlay, Esq., (Chairman,) Hon. J. H. Anderson, C. Cogswell, M.D., John Naylor, John Duffin, (Treasurer,) Esqrs., Rev. J. C. Cochran, M. A., (Secretary). *Principal*, J. Scott Hurton, Esq.

Assistant, Mr. William Gray. Housekeeper, Mrs. Vincoove. Visiting Physician, Dr. Parker. Dentist, Br. Alfred Cogswell.

MOUNT ALLISON WESLEYAN COLLEGE AND ACADEMY, SACKVILLE, N. B.

President of the College, Rev. H. Pickard, D.D. *Professor of Mathematics and Physical Sciences*, Thomas Pickard, A.M. *Professor of Modern Languages*, Rev. John Allison, A.M. *Professors of the Latin and Greek Languages and Literature*, David Allison, A.M., and Rev. George S. Milligan, A.M.

MALE ACADEMY.—*Principal*, Rev. H. Pickard, D.D. *Tutors*, Thos. Pickard, A.M., David Allison, A.M., Rev. G. S. Milligan, A.M., Jas. R. Inch, and Joseph Dixon. *Professor of Vocal and Instrumental Music*, Mr. Spencer. *Steward*, Mr. John Towse.

FEMALE ACADEMY.—Rev. John Allison, A.M., *Principal*, and *Professor of Mental and Moral Sciences and Belles Lettres*, Mrs. M. Louisa Allison, A.M., *Preceptress*, and *Professor of Natural Sciences, Ancient and Modern Languages*. Miss L. C. Knight, *Teacher of Mathematics and Languages*. Miss Margaret Burlidge, *do. do.* Miss S. E. Chapman, *Teacher of English Branches and Latin*. Miss M. A. McLeod, *Teacher of English Branches and French*. Miss J. Miller, *Teacher of Oil Painting and Water Colors*. Miss Alice C. Barnes, *Teacher of Crayoning and Pencilling*. Mrs. C. Kingsbury, *Teacher of Instrumental and Vocal Music*. Edward Ambuhl, Esq., *Professor of Piano, Organ, and Vocal Music*.

Treasurer of the Institution, Mariner Wood, Esq.

The 1st Term commences the last Thursday in July, the 2nd Term the first Thursday in November, the 3rd Term the second Thursday in February. The Academic year closes on the third Wednesday in May.

BOARD OF TRUSTEES.—Rev'ds. Dr. Pickard, Dr. DeWolf, John McMurray, J. Allison, A.M., J. R. Narraway, A.M., E. Botterell, J. Snowball, M. Pickles, and M. Wood, Esq., Hon. C. Young, L.L.D., Jos. F. Allison, A. R. McLellan, S. Fulton, W. H. Harrison, John Starr, Esqrs.

Next Annual Meeting of the Board on the 16th May, at Sackville.

PICTOU ACADEMY, PICTOU.

Teachers.—First Department, Mr. Wm. Jack. Second and Third Departments, Mr. John S. Costley.

Terms.—First Term commences on the first Monday in January and ends on the first Wednesday in July. Second Term commences on the first Monday in August, and ends at the commencement of the Christmas holidays.

Trustees.—Roderick McKenzie, (Chairman,) Daniel Dickson, (Secretary,) James Crichton, (Treasurer,) Wm. Gordon, Jas. Ives, Adam Gordon, Jas. Purves, John Crerar, Edw. M. McDonald, Peter Ross, of East River, Jas. Fraser, of New Glasgow, Alex. Fraser, of Middle Riv.

ROYAL ACADIAN SCHOOL, HALIFAX.

Patron, the Lieutenant-Governor.

President, J. C. Hume, Esq., M.D.; *Vice do.*, John Naylor; *Treasurer*, James Thompson; *Secretary*, Joseph Bell; *Executive Com.*, John Metzger, (Chairman,) C. Twining, R. Noble, Esqrs.

Superintendent, Mr. A. R. Garvie; *Superintendent Female Department*, Miss Ross.

COMMISSIONERS OF SCHOOLS.

ANNAPOLIS COUNTY.—*Western District.*—Rev. Wm. Godfrey, (Ch.), Rev. A. Cogswell, Rev. J. Spencer, James Gray, Eluathan Whitman, Samuel McCormack, Jeremiah Ditmars, Wm. Weathers, Robt. J. Harris, Whitman Armstrong, Andrew Henderson, Robt. Longley, William Wright, Wm Dorken, Elias Messenger, Esqs. E. C. Cowling, Clerk.

Eastern District.—Rev. J. M. Campbell, (Ch.), Rev. N. Vidito, Rev. Willard Parker, Rev. Michael Pickles, Rev. Geo. Armstrong, Rev. G. Robertson, Rev. Wm. Godfrey, Rev. T. H. Davies, Major Chipman, Gilbert Fowler, Ambrose Bent, J. E. Forsythe, M.D., Abner Saunders, John Eger, Aaron Young, Henry B. McGee, Geo. Woodberry, Jesse Oaks, J. Spences, William Weathers, Chas. Forbes, J. Primrose, M.D., Esqs. W. H. Calneek, Clerk.

CAPE BRETON COUNTY.—Rev. M. Wilson, Rev. Hugh McLeod, Rev. Geo. Richardson, Rev. Hugh Ross, Rev. R. J. Uniack, Rev. John Quinman, Rev. Isaac McKay, Rev. G. O. Huestis, Rev. J. Richey, Rev. W. E. Gelling, Rev. James Christie, H. W. Crawley, C. E. Leonard, Peter H. Clarke, Wm. Ousely, D. N. McQueen, Wm. Gannell, T. E. Jeans, M.D., John Ferguson, Esqs. C. E. Leonard, jr., Clerk.

COLCHESTER COUNTY.—Rev. John Baxter, Rev. Joseph Forsythe, Rev. James. Smith, Rev. Alex. Cameron, Rev. John McLean, Rev. Wm. McCulloch, Rev. David Dimock, Alex. D. Morrison, Silas H. Crane, David V. Crow, James H. Baird, Henry Wier, Francis R. Parker, Alex. Wylie, Samuel Muir, M.D., D. McGill Johnston, Eliakim Tupper, jr., Eben. E. Ross, Esqs. J. S. Eaton, Clerk.

District of Sterling.—John Bonnyman, Chas. McCurdy, Robt. Byers, Wm. McKay, John Lockerby, Arch. Patterson, David Williamson, John McIntosh, Robt. Logan, John Irvine, Robt. Purvis, John Munro, Esqs. Mr. Currie, Clerk.

CUMBERLAND COUNTY.—*Parrsboro' District.*—Rev. John Munro, Rev. A. M. DesBrisay, Rev. G. F. Miles, Rev. Archibald Thompson, Rev. George Townsend, Rev. William T. Cardy, Rev. David McKeen, Hon. G. H. Pinco, Gilbert Seaman, Stephen Fulton, Nathan Tupper, M.D., Chas. Lawrence, Clifford Morse, Esqs. Mr. Chandler, Clerk.

DIGBY COUNTY.—*Digby District.*—Rev. Charles Randall, Rev. John C. Morse, Rev. Arch. Gray, Rev. Edward Butler, Rev. W. McCarty, Rev. P. J. Filuel, Rev. H. P. Ahmon, Stephen Marshall, Charles Budd, John Robinson, B. H. Ruggles, A. Hardwick, John S. Mallett, Esqs. Wm. Landett, Clerk.

District of Clare.—Rev. P. L. Madden, Rev. E. F. Blanchet, Rev. J. P. Nowlan, Rev. James Daly, Benj. Belleveau, Chas. M. Raymond, Ira Raymond, Tim. Sullivan, Mundi Melanson, J. F. Thibidian, Esqs. L. Q. Bourke, Clerk.

GUYSBORO' COUNTY.—*St. Mary's District.*—Rev. J. Campbell, Rev. Alex. Campbell, Rev. Jas. Duffie, Rev. H. Eagles, Hugh McDonald, Thos. Glencross, Wm. McKeen, Joseph Alexauder, Wm. Bent, H. Elliot, A. P. McKenzie, T. H. Patterson, Christopher Jost, John Maloney, Edw. J. Cunningham, E. H. Franchville, Alex. Sinclair, Neil Gunn, John A. McDonald, Alex. Cumminguer, Chas. Burns, Esqs. Saml. R. Russell, Clerk.

H.
man,
Blac
W
G. M
Chas
Frede
Ru
Barro
John
John
Shu
Ande
Ha
McLe
Rev.
C. Ca
Benne
Rev. J
Dou
man,
Scott,
Camen
Inv
Alex.
J. V.
Wm. M
Murra
Nort
John C
colm M
McDon
KIN
ler, Al
W. H.
R. Bill
Winkw
den, G
Edw. M
Joseph
LUX
Rev. H
M. Ho
Owen,
New
M. Spi
Rev. D
Drew,
Ches
Gray, F
Robert

HALIFAX COUNTY.—City.—Rev. Robt. Willis, D.D., Rev. Dr. Hannan, John W. Ritchie, Andw. McKinlay, Stephen S. Tobin, R. S. Black, M.D., Patrick Power, John Douglas, Esqrs. Stephen Selden, Clerk.

Western District.—Rev. Wm. Bullock, Rev. Joan Ambrose, Rev. P. G. McGregor, Rev. Dennis Greary, Rev. John Carmody, Rev. R. Philp, Chas. Hamilton, James Thomson, Donnick Farrell, Jas. W. Turner, Frederick Hubley, M. G. Black, Esqrs. J. G. Foster, Clerk.

Rural District.—Rev. Robert Sedgwick, H. A. Gladwin, Matthew Burrows, David Archibald, W. G. Anderson, David Archibald, (16), John Bates, Robert A. Logan, Ezekiel Sibley, John Geddis, Esqrs. John D. Tupper, Clerk.

Shore District.—Rev. Edward Ansell, Rev. Robert Jamieson, Wm. Anderson, Wm. Hall, jr., Patk. Murphy, Esqrs. Jas. Farquhar, Clerk.

HANTS COUNTY.—Western District.—Rev. James Hill, Rev. John McLeod, Rev. James Bancroft, Rev. J. L. Murdoch, Rev. Thos. Walsh, Rev. Wm. Burton, Rev. Robert Crane, Rev. Henry Pope, jr., Wm. C. Casey, Hon. R. A. McHefly, John Manning, William Glen, Wm. A. Bennett, James O'Brien, David P. Allison, Thomas Maynard, Esqrs. Rev. J. L. Murdoch, Clerk.

Douglas and Rawdon District.—Rev. Jacob McLellan, Rev. Chas. Bowman, John McDougall, Wm. O'Brien, Arthur M. Cochran, James A. Scott, Jacob Withrow, Adam Diekey, Isaac O'Brien, Esqrs. Rev. J. Cameron, Clerk.

INVERNESS COUNTY.—South District.—Rev. Alex. Cameron, Rev. Alex. McDonald, Rev. Wm. G. Forbes, Rev. Hugh McDonald, Rev. J. V. McDonald, Rev. — McLean, Wm. Watts, J. L. Tremain, Hon. Wm. McKeen, Peter J. Bromard, Peter Smith, G. C. Laurence, John Murray, Esqrs. J. McDonald, Clerk.

North District.—Rev. Patk. McKeagney, Rev. H. J. Shenal, Rev. John Grant, Rev. John Gunn, Samuel Lawrence, John Munro, Malcolm McKay, Samuel Campbell, Angus McLennan, W. Clisholm, L. McDougall, W. Gillis, Esqrs. H. Y. Taylor, Clerk.

KING'S COUNTY.—Rev. James Stim, Rev. James Stine, W. J. Fuller, Albert D. Munro, W. Borden, W. J. Fuller, Wm. H. Chipman, C. W. H. Harris, Hugh L. Dickey, Nathan Tupper, Wm. Miller, Caleb R. Bill, C. C. Hamilton, M.D., Edw. L. Brown, M.D., James Leard, Winkwork Chipman, George Fisher, Thomas Farnsworth, Andw. Borden, George A. Barnaby, Wm. Borden, M.D., Holmes Masters, M.D., Edw. Moren, M.D., James E. Rand, Ezekiel Wheelock, Ansel T. Baker, Joseph R. Hea, D.C.L., Esqrs. J. W. Harris, Clerk.

LUNENBURG COUNTY.—Lunenburg District.—Rev. W. H. Laidler, Rev. Henry L. Owen, Rev. C. E. Cossman, Rev. Wm. Duff, Rev. P. M. Holden, Benjamin Legg, John Heckman, Wm. Ross, Esqrs. D. Owen, Clerk.

New Dublin District.—Rev. W. Bowers, Rev. J. J. Skinner, Rev. H. M. Spike, Rev. Chas. DeWolf, Rev. J. H. McAtoc, Rev. J. Morton, Rev. D. McMillan, Rev. J. P. Moody, Rev. G. Johnson, Lemuel W. Drew, T. K. Cragg, Esqrs.

Chester District.—Rev. C. J. Shreeve, Rev. J. Hurd, Rev. Walter Gray, Rev. C. Moore, Wm. Robertson, Edwd. Heckman, John Stewart, Robert Smith, G. Richardson, Esqrs.

PICTOR COUNTY.—*North District.*—Rev. Chas. Elliott, Rev. James Bayne, Rev. A. Herdman, Rev. A. McArthur, Rev. James Mair, Rev. A. Sutherland, Rev. G. Patterson, James Crichton, Wm. Gordon, Andrew Robinson, D. M. Grindon, James McGregor, John Mitchell, S. Burns, Esqrs. J. Smith, Clerk.

South District.—Rev. John Stewart, Rev. A. McGilvray, Rev. David Roy, Rev. Allan Pollok, Rev. Henry DeBlois, Rev. D. B. Blair, James Carmichael, John McKay, James Creurer, John Campbell, Donald McRae, Esqrs. E. Rouch, Clerk.

QUEEN'S COUNTY.—*North.*—Rev. John McKimmon, Rev. Edward P. Freeman, Rev. Thos. Fliinn, Rev. Chas. Jameson, Edward Christopher, Robert Bryden, Jos. M. Freeman, Esqrs.

South.—Rev. E. B. Nichols, Rev. A. Martell, Rev. James Melvin, Rev. P. M. Holden, Zenas Smith, John Sheriff, Calib Seely, W. H. Freeman, Jas. Collic, Wm. Ford, Joseph J. Litson, Esqrs. C. Morse, Clerk.

RICHMOND COUNTY.—Rev. J. A. Shaw, Rev. Herbert Geror, Rev. N. Cortaux, Rev. Murdoch Stewart, Rev. James Ross, Rev. W. B. McLeod, Rev. Mr. Rindell, Rev. Robt. Brine, Rev. John McDugal, Wm. Crichton, H. Marmand, Jos. Creamer, M.D., Jos. Martell, Peter Boisdet, John Freehill, Esqrs. J. Fuller, Clerk.

SHELBURNE COUNTY.—*Barrington District.*—Rev. Albert Swim, Rev. J. Buckley, Rev. Henry Stokes, Rev. James T. Tays, Winthrop Sargent, Thomas Collin, Robert Robertson, Prince McLaren, Andrew Crowell, David Thomas, John Megrey, Wm. Nickerson, Paul Brown, Samuel Snow, Esqrs. J. M. Doane, Clerk.

Shelburne District.—Rev. Thos. H. White, Rev. Robert Tweedy, Rev. George Clark, (Clerk), Robt. Currie, Joshua Snow, Geo. Snyder, M.D., Andw. Barclay, Alexr. McNaughton, John Locke, Alexr. H. Cochen, Hugh Hosten, Esqrs.

SYDNEY COUNTY.—Rev. John Cameron, Rev. John Sheil, Rev. R. McGilvray, Rev. T. W. Morris, Rev. John Quimman, Rev. D. Honeyman, Rev. K. J. McDonald, Rev. Thomas Downie, Alexr. McDonald, Hugh McDonald, George Brennan, Wm. Chisholm, A. McGilvray, Esqrs. J. C. Wilkie, Clerk.

VICTORIA COUNTY.—Rev. A. McIntosh, Rev. A. McDonald, Rev. Charles Ross, Rev. James Fraser, Rev. K. McKenzie, Rev. Alexr. McGilvray, Dougald B. McNab, John Robertson, Joseph Elmsley, M.D., Jos. Hart, Kerr McLeod, Don. McKinnon, A. J. White, Alex. Munro, Alex. Cameron, Esqrs. A. Italiburton, Clerk.

YARMOETH COUNTY.—*District of Argyll.*—Rev. Henry Berthe, Rev. Joseph Quimman, Rev. Philip Toque, Rev. Charles Knowles, John Bourque, John Ryder, Thos. Willett, D. Bondrean, Israel Harding, jr., Reuben Abbott, James M. Lent, N. Travis, John C. Anderson, Enos Gardner, Esqrs. Mr. Young, Clerk.

District of Yarmouth.—John B. Bond, Robert Hunter, Charles E. Brown, Frederick Hilton, Jos. Rogers, Nathan Hilton, Robert K. Louergan, Robert Bondrot, W. J. Hatfield, Geo. W. Tooker and J. C. Farish, Clerks.

AS
Bale
Elias
Bon
Sam
cup,
mars
Rand
Foste
Jame
Harn
ston,
wood
senge
Wm.
Felix
Parso
James
Reigh
Robbi
David
W. Sp
Vroon
C. W
James
Willett
CAR
Alexr.
George
Peter
Christ
guson,
John I
Hill, A
Kavan
Antho
John A
McAlp
Murdo
McKim
McKay
Neil, J
McQue
Richard
Shephe
Colt.
3rd, Dr
John B

MACISTERIAL.

JUSTICES OF THE PEACE.

ANAPOLIS COUNTY.—Strathan Bailey, Samuel Balcom, James Balcom, Joel Banks, Robert H. Bath, John F. Bath, Ambrose Bent, Elias Bent, John Berry, 1st, Tunis Bogart, Andrew Bohaker, Peter Bonnett, Major Chipman,—*Custos*, John H. Chipman, Jacob Chute, Samuel L. Chipman, Warren Chute, Wm. Crosseup, 1st, W. J. Crosseup, W. Dargey, jr., Wm. Dargie, jr., Peter DeLaney, John H. Ditmars, Arthur Dodge, R. B. Darling, Edward Eaton, Edward Fitz-Randolph, James Foster, A. Marsden Foster, Ezekiel Foster, Wm. Y. Foster, C. L. Forbes, Martin Gates, Donock Gates, Henry Gesner, James Gray, John Grimes, Andrew A. Harris, Richardson Harris, Wm. Harris, Weston Hall, Andrew Henderson, Henry Ince, James Johnston, John Kennedy, David C. Landers, Seth Leonard, John Lockwood, Avaril Longley, Israel McMair, Elias Messenger, Jordan Messenger, Peter Middlemas, John Mills, Robert Mills, 2nd, Daniel Milner, Wm. H. Morehouse, David Morse, Samuel Morse, John McCormack, Felix McNeill, Robert Neily, Daniel Nieces, Robert Parker, Henry Parsons, Inglis Phinney, Zebulon Phinney, Wm. Piggott, James Potter, James E. Potter, James Poyntz, Wm. Randall, Granville Reid, Wesley Reigh, Walter Rickerson, George Robinson, John Ross, Joseph W. Robbins, Israel W. Ruggles, Wm. R. Ruggles, George C. Runciman, David C. Sanders, Moses Shaw, Beniah Spinney, Charles Spurr, James W. Spurr, Handley Staritt, Rees Stronach, Miner Tupper, Henry F. Vroom, Isaac D. Vroom, Leonard Wade, Wm. Wentherspoon, Thos. C. Wheelock, Joseph Wheelock, James Wheelock, Asaph Whitman, James A. Whitman, Wm. C. Whitman, Hon. A. Whitman, Walter Willett, John Wilson, John Wiswall, Manley White.

CAPT. BRETON COUNTY.—Wm. Armstrong, Alex. J. Babington, Alexr. J. Ball, John Bourinot, Henry V. Bowen, Wm. W. Bowen, George E. Burchill, Wm. Butler, Patk. Cadogan, John D. Clarke, Peter H. Clarke, Edwd. Carr, Wm. Corbett, Thomas Caldwell, John Christie Patk. Cadegan, John Dowling, Henry Davenport, John Ferguson, Neil Ferguson, John Forbes, Wm. Gammell, Donald Gillis, John D. Gillis, Angus Gillers, Robt. F. Hamilton, George Hill, John L. Hill, Arnold Holmes, Caleb A. Huntington, John N. Ingraham, Laur. Kavanagh, jr., Alexr. Kenna C. E. Leonard, *Custos*, N. H. Martin, Anthony Martell, Donald McAulay, James Matheson, Thomas Moore, John A. Moore, Henry Moore, Hugh Munro, Wm. Murray, jr., Chas. McAlpine, Dougald McDougall, Angus McDonald, Donald McDonald, Murdoch McDonald, Donald McDougall, Augustine McGilvray, John McKimmon, John McKimmon, Michael McKenna, John McLean, Geo. McKay, Alexr. McLean, Donald McLean, Robert McNab, Neil McNeil, James McNeil, Donald McNeil, Stephen McPherson, William McQueen, Duncan McKenzie, Simon Nicholson, William Onseley, John Richardson, George Rigby, Donald Ross, Lauchlin Robertson, Benoni Shepherd.

COLCHESTER COUNTY.—Daniel C. Archibald, Samuel Archibald, 3rd, Duncan Black, James D. Blair, James K. Blair, Samuel Boyd, John Broderick, Robert L. Byers, Wm. Campbell, John M. Campbell,

Rev. James
Mair, Rev.
orden, An-
Mitchell, S.

Rev. David
Blair, James
Donald Mc-

Edward P.
Christopher,

nes Melvin,
ely, W. H.
C. Morse,

Geroir, Rev.
W. B. Mc-
Dugal, Wm.
eter Boisdet,

bert Swim,
s, Winthrop
en, Andrew
Paul Brown,

weedy, Rev.
nyder, M.D.,
H. Cochen,

oil, Rev. R.
D. Honey-
McDonald,
McGilvray,

onald, Rev.
Alexr. Men-
sley, M.D.,
lex. Munro,

Berthe, Rev.
owles, John
Harding, jr.,
erson, Enos

Charles E.
ert K. Lou-
and J. C.



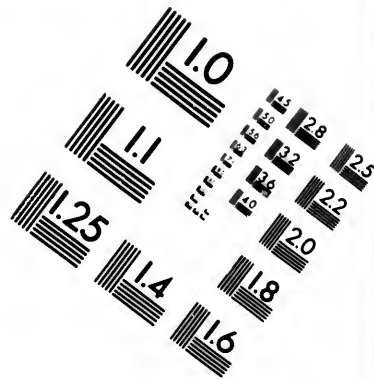
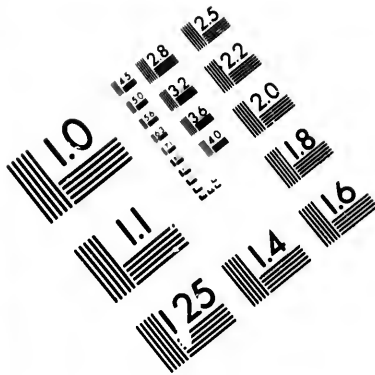

**IMAGE EVALUATION
TEST TARGET (MT-3)**

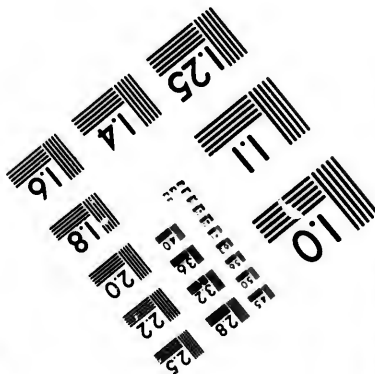
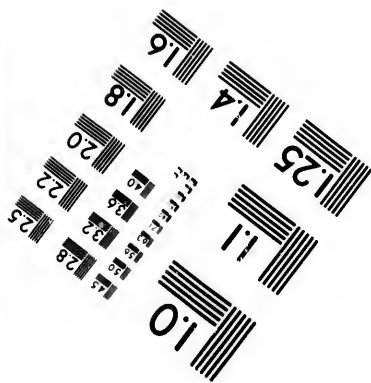
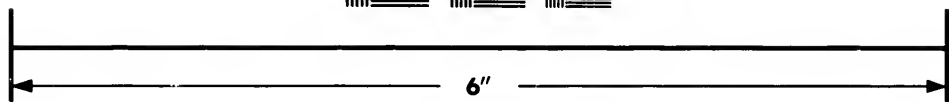
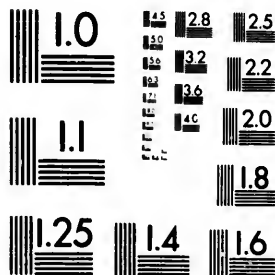

**Photographic
Sciences
Corporation**

23 WEST MAIN STREET
WEBSTER, N.Y. 14580
(716) 872-4503

0
16
18
20
22
25
28
32
36
40

54
57
10

Robt. Chambers, Silas Clark, Alexr. Conkey, D. P. Crow, *Custos*. James N. Crowe, Jame Crowe, 7th, Silas H. Crane, Saml. Creelman, 3rd, James M. Creelman, Thomas Chisholm, Thomas S. Delaney, Joseph M. Dickson, Hugh Dickson, Wm. A. Dickey, Hugh Dunlap, John B. Dickey, Wm. C. Eaton, Alexr. Ellis, James Flemming, Robt. Fletcher, David Fulton, sr., Jos. Fulton, John Fulmore, Wm. Faulkner, Henry M. Fulton, Charles Crahan, John Graham, Thomas Graham, Wm. Grigor, Hugh Gunn, Robt. Hamilton, John Irvine, Alexr. Kent, John King, Francis Layton, Ezra Layton, Robt. Logan, George Lombard, David B. Lynds, Robert Lewis, Daniel Morrison, Alexr. D. Morrison, James Morrison, James Moore, James Munro, Isaac McCurdy, Matthew McCurdy, Donald McDonald, John McKay, Wm. McKim, James McKay, David Murray, James McKay, Daniel McLaughlin, John McGeorge, Robt. Nelson, Archibald Patterson, Francis R. Parker, James D. Putman, Robert J. Pollock, Robert Purvis, George Reading, Samuel Rettie, Donald Ross, Hector Ross, Geo. S. Rutherford, jr., Matthew Sanderson, Richard Slade, John Smith, Robert Smith, James W. Stevens, Eliakim Tupper, 4th, Benj. Tupper, Stephen Upham, Saml. Waugh, John Wier, James Yewill, John Yewill.

CUMBERLAND COUNTY.—Nathaniel Angus, Joseph Atkinson, Wm. Baker, John Baker, Abraham P. Betts, Wm. W. Bent, Cyrus Bent, Geo. Berginan, Asher Black, Cyrus Black, A. S. Blenkhorne, Alfred Black, James G. Bliss, John Blenkhorne, Lemuel Bigney, John Biglow, Levi Borden, John Bragg, A. P. Bradley, W. D. Brunnidge, Francis Carroll, Martin Chapman, Wm. P. Chisholm, Jos. Coates, Charles Creel, Wm. F. Cutten, Meertis Chappel, Horatia A. Davidson, John Davison, Thos. C. DeWolfe, James W. Delaney, Archibald Dickie, C. G. C. Donkin, Robt. Donkin, James Drysdale, Levi W. Eaton, John K. Elderkin, Enoch Embree, Stephen Fulton, *Custos*, James Fullerton, David P. Fullerton, Geo. Glendenning, Michael Gordon, Tillott Harrison, Henry Harrison, Francis F. Hatfield, Wm. B. Henley, Ephraim Howard, H. B. Hutner, N. P. Hughes, Thomas Johnston, Edwin Johnston, J. N. B. Kerr, Eben Kerr, James Kirkpatrick, George Knowlton, Guins Lewis, Jesse Lewis, David Lawrence, Thomas Logan, Moses Lowe, Thomas Lushy, Peter Macfarlane, John Morse, Norman McLeod, John McKenzie, Donald McKenzie, Patrick McKay, Thomas McKay, James McNab, William McNab, Dennis McNamara, Robt. McNutt, Robert McElman, David McElman, John McElman, Francis O'Regan, Joseph Oxley, John W. Oxley, W. B. Oxley, James Page, John H. Peers, Hon. H. G. Pineo, Jacob G. Purdy, David Purdy, Gilbert Purdy, 2nd, David Pugsley, Douglas Pugsley, Michael K. Pugsley, Wm. Pipes, James Ratchford, Charles E. Rathford, Morris Randolph, Thomas Read, Joseph Read, R. C. Read, Robert Ripley, John Roach, Aaron Rockwell, David Ross, R. W. Salter, John T. Smith, Wm. Stuart, R. K. Smith, Thomas Swallow, Thomas Thompson, John Travis, John Trueman, Saml. Taylor, Samuel Webb, Chas. Ward, Robert J. Ward, Wm. Waugh.

DIGBY COUNTY.—Wm. Aymar, Amerilet Abit, Chas. Budd, *Custos*, Joseph Bancroft, Wm. B. Bent, Francis Bournenf, Lewis Q. Bourque, Benj. V. Blairicon, Samuel T. Bacon, Colin Campbell, Hon. A. F. Comeau, Mendal Crocker, George Coseboom, Wm. Coggins, Samuel Doucett, John Dakin, George Denton, John Donnagon, John Donna-

gon,
Fan-
gan,
Hen-
Jone
hous
Laza
Patr
Elish
Renl
Wm
Rugg
Saur
Tayl
Jaine

Gr
los
Willi
Keen
O'Fla
clair,
lor.

Gr
Wm.
Dan.
Custo.
Cumr
Ehler
Fisher
B. Ha
Josep
fernar
Thom
honey
Keen,
C. Pa
Sangs
A. To
Whitt

HA
son, C
Butler
Joseph
Clever
Wm.
Cochr
Caldw
Dimoc
son, I
Benj.
Denni
Higgin
King,

Crow, *Custos*.
 Al. Croelman,
 S. Delaucy,
 Hugh Dunlap,
 Manning, Robt.
 Wm. Faulk-
 nam, Thomas
 John Irvine,
 Robt. Logan,
 Ariel Morrison,
 James Munro,
 John McKay,
 Kay, Daniel
 and Patterson,
 Robert Pur-
 r Ross, Geo.
 John Smith,
 Benj. Tupper,
 Hill, John Ye-

skinson, Wm.
 Cyrus Bent,
 Horne, Alfred
 y, John Big-
 D. Brumidge,
 Jos. Coates,
 A. Davidson,
 y, Archibald
 ale, Levi W.
 ulton, *Custos*,
 Michael Gor-
 eld, Wm. B.
 Thomas John-
 Kirkpatrick,
 ence, Thomas
 John Morse,
 triek McKay,
 s McNamara,
 m McElman,
 Oxley, James
 David Pur-
 Michael K.
 ford, Morris
 Robert Ripley,
 ter, John T.
 mas Thomp-
 Webb, Chas.

Budd, *Custos*,
 Q. Bourque,
 Hon. A. F.
 gins, Samuel
 John Donna-

gon, Felix Deveaux, jr., John S. Eldridge, Edward Everett, Ross C. C. Fanning, James Harris, Edward Haines, Edward Hardwick, John Hagan, Alexander Hardwick, Robert Hankerson, Robert Henderson, Geo. Henderson, Jesse Harris, John Haines, Benjamin Hardy, Edw. A. Jones, Robert Journey, Sterns Jones, Charlton Labaen, Jones Morehouse, Edward M. Marshdi, Wm. F. Marshall, John B. Melanson, Lazarus Mallett, John McNeill, Lauchlin McKay, William McKay, Patrick MacGin, Patrick Nowlan, Thomas O'Brien, Artemas O'Dell, Elisha Payson, Benjamin Potter, Stephen Payson, Holland E. Payson, Reuben Perry, George B. Potter, John W. Powell, John V. Purdy, Wm. F. Potter, John Robinson, Fredk. A. Robicheau, Benjamin H. Ruggles, Ira Raymond, Mathurine Robicheau, Sabine Savary, Wm. Saunders, James Stewart, Nathan Tupper, Edw. K. Timpany, George Taylor, Isaiiah Thumber, Thomas B. Tooker, John Ward, David Welsh, James Walsh, John W. Wright.

GUYSBORO' COUNTY, *District of St. Mary's*.—John Hattie, Stylos Hart, Christopher Jost, Robt. Kennedy, senr., Angus Kirk, William Lynch, H. McDonald, *Custos*, Alexr. McDonald, Wm. McKeen, John W. McKeen, Abner P. McKenzie John McKeough, Thos. O'Flavin, Wm. Pride, Thomas C. Peart, John Rude, senr., John Sinclair, Thomas Smith, Alexr. Sinclair, John B. Simpson, Thomas Taylor.

GUYSBORO'.—Abner Atwater, Jesse Anderson, Samuel Archibald, Wm. J. Bigelow, David Bears, Richard Bruce, Alexander Boudrot, Dan. Buchanan, Hon. R. M. Cutler, Francis Cook, E. Cunningham, *Custos*, John Campbell, Colin Chisholm, Angus Cameron, jr., John Cumminger, Jesse Cumminger, David Dodson, Joseph David, John Ehler, Edm. H. Franchville, Wm. Ferguson, James Fitzgerald, Alexr. Fisher, *St. Mary's*, Samuel Giffin, Spencer Giffin, Donald Gunn, Jas. B. Hadley, Wm. Hart, Styles Hart, James Hanlon, Wm. Hartshorne, Joseph G. Hadley, Jonathan Hartley, Joseph W. Hadley, W. O. Hefernan, James Hemlaw, *St. Mary's*, John Jameison, Christopher Jost, Thomas Keating, David Kiely, John Kirk, John J. Marshall, John Mahoney, Martin Meaghar, William Moir, John McMillan, D. R. McKeen, Donald McKenzie, John G. McKeough, George Norris, Thomas C. Patterson, Thomas Peart, William G. Scott, John A. Steel, Andrew Sangster, Alexander Sinclair, George Scott, John B. Simpson, James A. Tory, John H. Tory, Thomas Taylor, James Wallace, Thomas C. Whitman, Wm. Henry Wyld.

HANTS COUNTY.—John Allison, James W. Allison, Matthew Allison, George Armstrong, Robert Allison, Charles B. Bowman, E. K. S. Butler, John S. Brennan, John Burgess, Benjamin Blois, John Brown, Joseph S. Blackburn, William Bennett, Benjamin Currie, William Cleverden, Arthur McN. Cochran, Constant Church, Stephen C. Card, Wm. Chambers, W. Church jr., James Cochran, James Crow, Daniel Cochran, James F. Cochran, Wm. C. Casey, Josiah Constance, Samuel Caldwell, Thomas Curran, Isaac Douglass, George Densmore, William Dimock, Isaiiah Dimock, John Dimock, Shubael Dimock, Wm. Davison, Harvey Dennison, William Ettie, Joseph Erer, David Fricze, Benj. Fraser, M.D., Robert Falconer, Stephen Graham, James Greeno, Dennison Harvey, George Harvie, Theodore S. Harding, James M. Higgins, R. T. Harris, Robert Hunter, George Johnston, John Otis King, James W. King, Joseph Keating, John Lockhart, Wm. Law-

rence, Isaac Lake, William Mumford, Benj. W. Mumford, Edward Murphy, Joseph Madell, John Manning, jr., Nicholas B. Moser, senr., Benjamin Masters, Hon. R. A. McHefey, George McKay, Alexander McPhee, John McDougall, Edward McLatchey, William McDougall, John M. MacComber, James McKenzie, Harris Martin, James S. O'Brien, Francis Parker, *Custos*, Samuel Palmer, James Putman, Geo. Parker, Lewis J. Payzant, Godfrey P. Payzant, Shubael B. Parker, John Palmer, Joseph Rickards, James Reynolds, Daniel Read, David Rockwell, James Ross, Richard Smith, Benjamin Smith, Jonathan M. Smith, Charles Smith, Archibald Smith, John Smith, Nathaniel Smith, George Smith, Allison Smith, Bennett Smith, Isaac Smith, Isaiah Smith, James Salter, David Scott, Israel Sanford, Thomas Sanford, Michael B. Salter, G. B. Sanford, Alexander Thompson, Abel Tomlinson, Daniel Terhune, Evan Urquhart, Jacob Withrow, Benj. Wilson, Wm. R. Wallace, James Withrow, George Wolaver, Elkanah Young.

HALIFAX COUNTY.—Hon. J. H. Anderson, David Annand, David Archibald, J. A. Bell, Matthew Burris, James Black, John Burton, Joseph Bennett, Judah Borden, Henry Baleum, Wm. Parker, Ephraim E. Burgess, William E. Brine, Joseph Browner, Ezroom Boutilier, Geo. B. Creighton, James Croucher, James Cochran, Samuel Caldwell, Geo. L. Chipman, John Crooks, Peter Crookshanks, John Carmichael Adam Dean, John Eason, William Evans, Alexr. Farquharson, Alexr. Fraser, Robert Fox, David Falconer, Henry A. Gladwin, Matthew Gould, Jas. L. Griffin, John Geddes, Thomas A. Gaetz, Lawrence Hartshorne, Charles Hamilton, Charles D. Hunter, Henry Henritz, William Hays, Joseph Jennings, Lawrence Johnston, James Kent, Alexr. Kelly, Jos. Kaye, Wm. Landills, Robert A. Logan, Philip Letson, Westcote Lyttleton, John Lambert, Francis Layton, Henry Y. Mott, John Martin, Francis Munro, Alexander Mitchner, James Mason, George Munro, A. McKinlay, *Custos*, Angus McInnis, Lauchlin McQuairie, Archibald McPhee, Donald McLean, Isaac McCurdy, Jeremiah Northrup, John Naylor, John Nauffts, Daniel O'Gorman, Thomas Potts, Patrick Power, Henry Pryor, Nathaniel Russell, George Robertson, Edward H. Ryan, Robert Romans, Andrew Shields, Alex. Stephens, Archibald Scott, John Stairs, John Thomas, Wm. H. Tidmarsh, Thomas Tobin, David Thompson, J. D. Tupper, — Turner, Jas. Ward, Thos. Wallace.

INVERNESS COUNTY.—Peter Brouard, Donald Beaton, John Beaton, Samuel Beaton, Malcom Blue, John Campbell, Hugh Campbell, Saml. Campbell, Donald Cameron, Allan Cameron, Alexander Chisholm, William Chisholm, John Chisholm, Hugh Cameron, Duncan Cameron, John George Crowdis, Richard Darcy, Thomas Ethridge, Alexr. Gillis, Matthew Hawley, Samuel Lawrence, George C. Lawrence, Peter LeRiche, Dougald Kennedy, John Murray, Angus Murphy, Hon. W. McKeen, *Custos*, Edward McMillan, Hugh McMillan, John McLeod, John McLellan, Alexr. McLean, Duncan McLean, Angus McLellan, Donald McLellan, James G. McKeen, Donald McDonald, Malcomb McDonald, John McDonald, Donald McDonald, James McDonald, Lauchlin McDougal, Martin McPherson, Isaac McLeod, Archibald McIntyre, Don. McIntosh, Malcomb McKay, John H. McKeen, Hugh McKay, Malcom McDonald, Matthew McDaniel, Angus McInnis, William A. McKeen, Donald McLeod, McDonald McLean, Roderick McNeil, Angus McEachern, Allan McQuaray, James Purcell, William L. Pye, John Ross, Peter Smyth, Dougall Smyth, Dunsier Tremain, Henry Y. Taylor, James McDonald Tulloch, John Wright.

K
Burg
Edwa
jr., C
John
Chip
Cox,
Chap
Calk
David
Eator
W. F
Enoc
Givan
Hunt
C. H
Richa
Lyons
Jacob
Leard
Grego
mond
Patter
Augu
M. R
Willia
Richar
Skinne
Nathan
Willia
worth,
Welto
G. D.
Weave
LUN
Lewis
Barrs,
R. Cra
Dimoc
Fancy
Martin
Edwar
Kaulba
Lindsa
Manni
Benj. J
Rudolf
Joseph
Teal, V
man, M
Benjam
PICT
George

KINGS COUNTY.—James L. Armstrong, George Armstrong, jr., Seth Burgess, Robert H. Beckwith, Mayhew Beckwith, Adolphus Bishop, Edward P. Borden, Irad Benjamin, Thomas Bergen, Ebenezer Bigelow, jr., Clement H. Belcher, James Bligh, Hiram Borden, John H. Clark, John A. Chipman, James N. Crane, William C. Campbell, Samuel Chipman, John M. Caldwell, Joseph Crane, Gideon Cogswell, Thomas Cox, John H. Cox, Russell Coldwell, Winkworth Chipman, John A. Chapman, Benjamin H. Calkin, Joseph Chase, Patrick Canlan, Elias Calkin, William Crane, Henry Coldwell, H. L. Diekey,—*Custos*, David Davidson, James T. Davidson, William Davidson, Geo. Dodge, Ward Eaton, David Ellis, James Eaton, Charles Eaton, Levi W. Eaton, W. Fisher, Simon Fitch, Leonard Fitch, John Fisher, N. W. Fisher, Enoch Forsyth, W. J. Fuller, Edward Foster, James Griffin, John Givan, Isaac Hamilton, John F. Hutchinson, James W. Harris, Daniel Huntley, Elisha D. Harris, Edward Hamilton, Charles Hall, Charles C. Hamilton, William Johnston, John Jacques, Cyrus Johnston, Richard W. Kidston, John Kirkpatrick, George Kinsman, Robert J. Lyons, Geo. Lockwood, Thos. Lovett, Henry Lovett, Nathan Lockhart, Jacob Lockart, Oliver Lockhart, Wm. H. Lyons, John P. Lyons, Jas. Leard, jr., William Millar, John D. Miner, Griffin Miner, George McGregor, Abraham Newcomb, Zebulon Neily, Isaac H. Newcomb, Edmond Palmer, Nathan Parker, John E. Pearson, Edwin Parker, Alexr. Patterson, William W. Patterson, John G. Patterson, John O. Pineo, Augustin A. Pineo, John Porter, John Parker, Thomas Quigley, Jacob M. Rusco, Caleb H. Rand, Benjamin Rockwell, John W. Roscoe, William Rhodes, Edward J. Ross, George F. Robinson, Joshua Reid, Richard Starr, Samuel Sharp, Fairfield Smith, Amos Sheffield, David Skinner, Joseph P. Sanders, Thomas L. Seaman, William A. Tupper, Nathan Tupper, Charles J. Tobin, John Vaughan, Sylvanus Whitney, William B. Ward, Banks Winsby, Archibald Walker, William Woodworth, Peter Wickwire, W. B. Webster, M.D., Francis Walker, Sydney Welton, Thomas A. Wilson, Levi C. Woodworth, William J. Wallace, G. D. Woodworth, Benjamin B. Woodworth, Enoch West, Philip Weaver.

LUNENBURG COUNTY.—William V. Andrews, George Anderson, Lewis Anderson, Robert Brimmer, Henry Bailey, Geo. Bigelow, Geo. Barrs, Joseph Baker, Charles A. Church, Henry D. Cleveland, Thos. R. Cragg, David W. Crandall, Peter Corkum, Nelson Chesley, Daniel Dimock, Robert Dawson, Elias Dolliver, William S. Drew, Jacob Fancy, Ruben Gardner, Benj'n. Himmelman, Jno. Heckman,—*Custos*, Martin Henneberry, Milledge Hoyt, Henry Jost, George Kaulback, Edward Knowles, John Kedy, Lewis Knaut, Joshua Kaulback, John Kaulback, Edward Knock, Benjamin Legg, Charles Lordley, Robert Lindsay, James Lanty, Joseph Lockhart, Joseph P. Miller, Benj. W. Manning, Edward Morgan, Geo. H. Mills, Obeliah Parker, Wm. Ross, Benj. Rinhart, Wm. Robertson, George Ross, George Richardson, Jos. Rudolf, Charles Rudolf, Simon Risser, James D. Selig, Robert Scott, Joseph Selig, John Smith, Robert Smith, James Starrett, jr., Edward Teal, William Turner, John Trethway, George Taylor, Daniel Waterman, Morton Wheelock, Nicholas Wolf, Joseph Whitford, Geo. Wile, Benjamin Zwicker, James Zwicker.

PICOU COUNTY.—Simon Archibald, Basil Bell, Stewart Burns, George Bruce, Andrew Campbell, Wm. Chisholm, James Carmichael

George Campbell, James Crerar, Robert Copeland, Samuel Cameron, James Crichton, John Crerar, John Cameron, Peter G. Campbell, Alex. Chisholm, Alexander Cameron, James W. Carmichael, Andrew Campbell, John A. Dawson, John Dawson, W. H. Davies, William Dunbar, Robert Donll, George Denoon, Robert Fraser, James Fraser, William Fraser, James D. B. Fraser, Alexander Fraser, John McP. Fraser, Alex. Fraser, (N. G.), Roderick Fraser, Donald Fraser, James Fitzpatrick, William Gordon, Alexander Grant, John Grant, Neil Gunn, James Grant, John Gray, Hon. John Holmes, John Hogg, John Halliday, Daniel Hoeken, James Henderson, John Holmes, James Holmes, Thomas Horn, Andrew Hunter, James Ives, James Kitchen, Robert Lowden, John Logan, Wm. Langille, John E. Lane, John Mitchell, M.D., Alexander McHardy, David Marshall, Lawrence Miller, Malcom G. McLeod, William Mickle, John McPhee, Robert Murray, James Murlloch, George Mitchell, Thomas Munro, Robt. McKay—*Custos*, Kenneth McLean, Alexander McKenzie, John McKay, George McLeod, Duncan McDonald, Adam McKenzie, Donald McGregor, Neil McKay, Hugh McLeod, John McKenzie, James McGregor, James McLenn, Roland McDonald, John McDonald, Murdoch McPherson, Alexander McKay, John McLeod, George McDonald, Geo. McKenzie, Alexander McKay, Donald McDonald, Roderick McLennan, George McKay, John F. McDonald, Angus McLeod, Roderick McKenzie, John McKenzie, Hector McLean, Duncan McKay, Henry R. Narraway, John Olding, Abraham Patterson, James Primrose, James Purvis, David Patterson, Peter Ross, Andrew Robertson, Wm. Ross, David A. Ross, Duncan Robertson, John Ross, Alexander P. Ross, James Skinner, Angus Sutherland, Anthony Smith, William Smith, Matthew Sproul, James Scott, Alexr. Thomson, George W. Underwood, James Wentworth.

QUEENS COUNTY.—Charles Allison, jr., Phineas Armstrong, James Barss, John Campbell, Andrew Cowie, Edward Cohoon, John Carten, George P. Christopher, James H. Cook, Joseph Chandler, John L. Barrow, Joseph Dexter, Robert Dokliver, James DeWolf, John Douglass, Whitman Freeman, Zoheth Freeman, David Freeman, Nathaniel Freeman, Joshua N. Freeman, Allan T. Freeman, Law Freeman, senr., Edward P. Freeman, Simeon Freeman, Charles W. Foster, Thomas Flynn, Philip Fancy, Israel Henry, William Hemmeon, John Hall, Luther Ledbetter, James F. Moore, John Mimaud, Stephen Mack, Sylvanus Morton, James Mulhall, John Mulhall, John D. Mack, William Mortimer, George Mack, William McGill, George McLeod, Edward McLeod, Elkanah Morton, Asa Morine, George Payzant, George S. Parker, Jabez J. Parks, Robert Roberts, Caleb Smith, Lewis Smith, John Sheriff, Enoch Stedman, John Smith, senr., Samuel T. Sellon, F. Tupper—*Custos*, Stephen C. Tupper, Bartlett Tupper, Edward Vanhorn, Zenas Warren, C. H. Whitman, Lawrence N. Young.

RICHMOND COUNTY.—George E. Bissett, Simon Babin, James Ballan, Frederic Boudroit, Patrick C. Brennan, J. S. Briand, Charles Boudroit, Lewis Boudroit, Simon Boudroit, Wm. Brymer, Donald Boyd, Simon Babin, Jeffoir Boudroit, Peter Bosdet, Wm. Crichton, *Custos*—Joseph Creamer, Lawrence Devereaux, Simon Donovan, John Fuller, Edward P. Flinn, John Freehill, Henry Fixott, M.D., Edward Ganion, David Crouchy, Matthew Hellier, George T. Handley, Josiah Hooper, Robert Hill, Manning Kavanagh, Thomas Lenoir, Simon Le-

Blanc
Mar
lite M
man
Steph
Donat
thony
John

Su
senr.,
Deins
Hugh
Locke
Phers
ncy,
Wood

Bar
Crowe
ham,
Kenne
Nicker
David

Syd
ningha
Donal
Chish
Camen
Currie
Chish

C. Hie
Donal
McDon
Alexa
McDon

Donal
Kenzie
Lanch
Naugh
Randa
laurier

Vic
John
Camp
Fergus
Neil M
Donal
John
Donal
McDon
McDon
com M
Kenne

Blanc, Simon Landry, Isaac LeViscompte, Wm. LeViscompte, Henry Martell, Donald Matheson, John Morrison, Alexr. Marcheson, Joseph Martell, Patk. Mabourette, Kenneth Morrison, John Matheson, Hypolite Marmand, Dan. O'C. Madden, Aimey Martell, John McInnis, Norman McNeil, Patrick McCarty, Kenneth McLeod, Angus McLeod, Stephen McPherson, John McDonald, Edward McLeod, Murdoch McDonald, Kenneth McDonald, Robert McKenzie, Charles McNab, Anthony Oliver, Edmund Phalen, John H. Reindress, Donald N. Shaw, John Smith, John R. Smith, John Strachan, James Smith.

SHELburne COUNTY—*Shelburne District*.—Wm. J. Bell, John Bower, senr., A. H. Crocken, Wm. Crews, Israel Crowell, John M. Dall, G. H. Deinstadt, *Custos*, David Eisenhaur, James Geddes, Thomas Grigry, Hugh Houston, Elijah Hagar, James Holden, William T. Kelly, John Locke, senr., Gilbert McKenna, Alexr. McNaughton, Lauchlin McPherson, Wm. McMillan, James Muir, James Nelson, jr., John Purney, Edward Payzant, Wm. B. Smith, Cornelius White, Robert P. Woodill, Thomas W. Wilson.

Barrington District.—Thomas Banks, Josiah Coffin, *Custos*, Thomas Crowell, Bartlett Covill, Henry Clute, Thomas Coffin, Wm. Cunningham, Wm. Cunningham, John W. Homer, Obed. W. Homer, Hemnan Kenney, John Lyle, James Mogg, Asa Mcgray, Robt. McIntosh, Theo. Nickerson, Wm. Patterson, James Smith, Josiah Snow, Jas. C. Smith, David Swain.

SYDNEY COUNTY.—George Brennan, Wm. J. Beck, George M. Cunningham, Dougald Cameron, Lauchlin Cameron, Donald Chisholm, Donald Chisholm, Roderick Chisholm, Wm. Chisholm, Duncan Chisholm, Wm. Chisholm, Alexr. M. Chisholm, John Cameron, Chas. Cameron, Wm. Cunningham, Edward Corbett, David Condon, Wm. Currie, M.D., Michael Crisp, Peter Gerrior, Lucian Doigon, Alexr. Chisholm, Richard J. Forrestall, Wm. Gerrior, Edward Gorman, Wm. C. Hierlihy, Robert N. Henry, Aaron D. Harrington, Alexander McDonald, M.D.,—*Custos*, Donald McKenzie, Rod'k. McDonald, Angus McDougall, Hugh McDonald, Robert McDonadd, Angus McDonald, Alexander McDonald, John McDonald, Norman McDonald, Donald McDonald, John McDonald, Christopher McDonald, John McDonald, Donald McDonald, John McDonald, Archibald McGilvray, John McKenzie, John McKinnon, Alexander McIntosh, Donald McMillan, Lauchlin McEachran, John McMillan, Hugh McGilvray, Alexr. McNaughton, A. A. Ogden, David Power, James Randall, Elisha Randall, Joseph Smith, Allan Smith, John Sears, Robert Trotter, Deslauriers Jousaint.

VICTORIA COUNTY.—Angus Buchanan, J. W. Burke, W. L. Brown, John Campbell, *Custos*, C. J. Campbell, Hector Campbell, Malcolm Campbell, Charles Campbell, Alex. Cameron, Alex. Cameron, Duncan Ferguson, Joseph Hart, Wm. Jones, Alex. Munro, Donald Morrison, Neil Morrison, Kenneth McLeod, Donald McLeod, Angus McLeod, Donald McLeod, Murdoch McLeod, Daniel McLeod, John McLeod, John McLeod, John McLeod, Dougald B. McNab, Duncan McRae, Donald McRae, Charles McKenzie, Alex. McRae, Alex. McKay, John McDonald, Murdoch McKenzie, J. S. McNeil, J. G. McKinnon, Angus McDonald, Donald McLenn, John McLennan, Alex. McDonald, Malcolm McLean, Lauchlan McDonald, Wm. McLenn, Donald McRae, Kenneth McKenzie, Angus McAskil, T. A. McKeen, Angus McAulay,

Neil McAskil, Roderick McKenzie, John Robertson, Jessie Roper, Jas. Sutherland, James Sparling, Alex. Taylor.

YARMOUTH COUNTY.—Thos. Allen, sen., Robert Brown, George S. Brown, John I. Brand, Wm. Burrill, Benjamin Cleveland, Reuben Clements, Caleb Cook, T. D. Chipman, John Crawley, Nelson Corning, Nathan Crosby, B. P. Crosby, G. H. Crosby, Harvey Cann, N. Churchill, Nehemiah Clements, Amasa Durkee, Joseph Durkee, Saml. Flint, Robt. Guest, Nathaniel Hilton, Jacob Hatfield, Wm. H. Jenkins, Thos. Killam, John W. Lovett, Andw. Lovet, Edmund Lommergan, E. W. B. Moody, —*Custos*, John Moulton, John McIvor, John Murray, W. H. Moody, Benj. Moses, Cyril Porter, Benj. Rogers, Wm. Rogers, Ansel Robins, Josiah Raymond, John Raynard, John K. Ryerson, Jesse Shaw, W. H. Townsend, Leonard Weston, George Williams.

Argyle.—Reuben Abbott, John Bourque, Dominick D. Bourque, Cyril Babine, Symon D'Entremont, Peter S. D'Entremont, Wm. D'Entremont, L. B. D'Entremont, Robert S. Eakins, John Gavel, sen., Enos Gardner, Israel Harding, Isaac S. Hatfield, Wm. Hatfield, jr., Jas. H. Hamilton, Nathaniel Hogg, Samuel Hamilton, Matthew Jeffery, Abraham Lent, *Custos*, James M. Lent, Walter Larkin, Stillman Larkin, John McKinnon, Leon Porter, John Ryder, Michael Surette, Peter Surette, Jeremiah Simms, Joseph White, Obed Wilson, Thos. Willet, John B. White.

COMMISSIONERS

FOR GIVING RELIEF TO INSOLVENT DEBTORS AND FOR TAKING AFFIDAVITS TO HOLD TO BAIL.

ANNAPOLIS.—Robert H. Bath, Major Chipman, Wm. Y. Foster, Charles Forbes, Jas. Gray, Geo. R. Grassie, Andrew Henderson, James Poyntz, Israel W. Ruggles, Jos. Wheelock, Esqrs.

CAPE BRETON.—John Bournot, Peter H. Clarke, Chas. Leonard, Chas. McAlpine, W. Gammell, John L. Moir, L. Robson, John McLean.

COLCHESTER.—Samuel Archibald, James F. Blanchard, James K. Blair, Silas H. Crane, Wm. Campbell, Joseph Dickson, David B. Lynds, Wm. McKinnon, Francis R. Parker, Wm. Rutherford, Charles Tucker, John Wier, Esqrs.

CUMBERLAND.—Wm. W. Bent, Amos S. Blinkhorne, Francis Carrott, Charles G. Donkin, Charles DeWolf, J. W. Delany, Michael Gordon, Joshua Huestis, Silas H. Morse, Donald McKay, C. E. Ratchford, Hon. H. G. Pinco, James Page, Wm. H. Rogers, C. D. Roach, Esqrs.

DIGBY.—Chas. Budd, Lewis Bourque, John Donnegan, Wm. Gammell, Edw. Hegan, Edw. Marshall, John A. Moise, John McLean, John Roblunson, L. Robertson, Basil Robicheau, Carlton Sabiean, Henry Stewart, Esqrs.

GUYSBORO.—Abner Attwater, Hon. R. M. Cutler, Edw. J. Cunningham, Francis Cook, Edw. Carritt, Edw. H. Franchville, James B. Hadley, Christopher Jost, H. McDonald, *St. Mary's*, Wm. McKeen, *St. Mary's*, John Mahoney, W. J. Scott, Esqrs.

HALIFAX.—Hon. J. H. Anderson, John Esson, Joseph Jennings, Hon. Alex. Keith, Joseph Kaye, Andrew McKinlay, John Naylor, Chas. M. Nutting, Andrew Shields, James R. Smith, James Tremain, H. C. D. Twining, Esqrs.

HANTS.—David Freize, John Otis King, Hon. R. A. McHeffy, Henry Mundell, Jas-Sangster, John M. Smith, Jacob Withrow, Elkanah Young, Esqrs.

INVERNESS.—Peter L. Brouard, Hon. Wm. McKeen, Lauchlan McDougall, James McDonnell, John L. Tremain, Dunsier Tremain, Esqrs.

KINGS.—Geo. A. Barnaby, Mayhow Beckwith, Caleb R. Bill, Seth Burgess, Thos. B. Campbell, Benj. H. Calkin, Wm. H. Chipman, Wm. R. Chipman, Wm. Craue-Mugh L. Dickey, John F. Hutchinson, Caleb H. Rand, Richard Starr, Esqrs.

LEN
Harley
Pric
Gordo
doch.
can M
QUE
Moore
Rich
ley, T
son, J.
Suk
stadt,
James
John T
Syds
McDon
Viel
Rowley
YARR
Wm. R

Arich
Antigon
burton
Norris;
Hart;
Kings,
derry, A
D. Roge
Sydney,
Donald
O'Brien
Wallace

HALI
Daniel
Picro
George
PUGW
Rogers,
TATA
WALL

ANNA
Robert
CAPE
CUMB
VARR
Francis
COLCH
Robert
wood, E
DIGBY
Edward
Munro,
Black, I
LONG
GUYS
HALI
HANT
INVER
KING
Shaw, A

Roper, Jas.

George S.
nd, Reuben
elson Corn-
y Cann, N.
rkee, Saml.
H. Jenkins,
mergan, E.
Murray, W.
Rogers, An-
erson, Jesse
ns.

ourque, Cy-
m. D'Entren-
sen., Enos
jr., Jas. H.
ffery, Abra-
man Larkin,
e, Peter Su-
Willet, John

TAKING

Charles Forbes,
Israel W. Rug-

as. McAlpine,

Blair, Silas H.
nnon, Francis

ct, Charles G.
estls, Silas H.
Page, Wm. H.

ell, Edw. He-
L. Robertson,

ham, Francis
pher Jost, H.

. Scott, Esqrs.

n. Alex. Keith,
drew Shields,

Mundell, Jas.

ougall, James

urgess, Thos.
Wm. Crane,
Esqrs.

LUNENBURG.—Daniel Dimock, James Dowling, Henry Earnst, Matt. Earnst, John Harley, John Heckman, Wm. Ross, Esqrs.

PICOU.—George Campbell, James Crichton, Robert Doull, James Fraser, Wm. Gordon, D. Hockin, David Matheson, Rodk. McKenzie, Robert Murray, James Murdoch, Henry Mundell, Henry R. Narraway, Abram Patterson, James Primrose, Duncan Robertson, James Skinner, Esqrs.

QUEENS.—James Bairs, John Campbell, John Carten, John Edgar, James F. Moore, Thomas R. Patillo, Robert Roberts, Caleb Seeley, Esqrs.

RICHMOND.—Wm. Creighton, Peter L. Carteret, Simon Donovan, George T. Handley, Thomas Leaver, John Fuller, Henry Martell, D. O'C. Madden, Donald Mathison, J. R. Smith, Isaac LeVisconte, John Frehill, Esqrs.

SHELburne.—Andrew Barclay, Josiah Coffin, Robert Currie, George H. Demstadt, Isaac G. Enslow, O. W. Homer, Gilbert McKenna, Alexander McNaughton, James Muir, Gabriel Robertson, Winthrop Sargent, Josiah Snow, Jr., J. C. Smith, John Tottle, Cornelius White, Esqrs.

SYDNEY.—George Brennan, Wm. R. Cunningham, Wm. G. Illerlthy, Alexander McDonald, M. D.

VICTORIA.—Joseph Hart, Wm. Jones, Donald Morrison, Donald McLean, Wm. H. Rowley, James Sparkling, Alexr. Taylor, Esqrs.

YARMOUTH.—John Bourke, Reuben Clements, Enos Gardner, James L. Lent, Wm. Rogers, W. H. Rowley, John Tooker, Thomas Millet, Esqrs.

SURVEYORS OF SHIPPING.

Arichat, George E. Jeans; *Amherst*, Robert McCully; *Annapolis*, T. C. Tobias, *Antigonish*, Hugh McPhee; *Barrington*, Daniel Sargeant; *Baddeck*, A. F. Halliburton; *Bridgeport*, Philip I. Dodd; *Cornwallis*, E. Lockwood; *Cape Canso*, Geo. Norris; *Digby*, Botsford Viota, B. H. Ruggles, Reuben Perry; *Guysborough*, Wm. Hart; *Halifax*, Samuel Murphy; *Harbour au Bouche*, C. B., Edward Corbet; *Kings*, C. V. Rawling; *Liverpool*, Wm. Bryden; *Lunenburg*, H. M. Moyle; *London-derry*, A. D. Morrison; *North Sydney*, P. Dodd; *Pictou*, Robert Hattie; *Pugwash*, D. Rogers, Levi Borden; *Parrsborough*, J. Ratchford; *Port Hood*, E. D. Tremain; *Sydney*, C. B., Wm. J. Hill; *Shelburne*, W. C. Whidden; *St. Mary's River*, A. McDonald; *Tatamagouche*, Wm. Campbell; *Tusket*, J. M. Lent; *Windsor*, Edward O'Brien; *Wilton*, C. R. Allison; *Wilmot*, Robert Stone; *Weymouth*, H. D. Ruggles; *Wallace*, Nicol Nicolson; *Yarmouth*, Alex. Hood.

COMMISSIONERS TO LICENSE PILOTS.

HALIFAX.—J. W. Ross, *Chairman*; John Taylor, Wm. Cunard, Wm. Roach, Daniel Cronan.

PICOU.—James Primrose, Roderick McKenzie, Alexander P. Ross, James Purves, George McKenzie, Esqrs.

PUGWASH.—Hon. H. G. Pineo, Thomas Page, James Bent, C. B. DeWolf, Daniel Rogers, Esqrs.

TATAMAGOUCHE.—John Miller, Wm. Fraser, Henry Roberts, Geo. Mettllall, Esqrs.

WALLACE.—Joseph Huestls, J. B. Davison, J. N. B. Kerr, Richard Scott, Jr., Esqrs.

HEALTH OFFICERS.

ANNAPOLIS.—Randall, M.D., Robt. J. Ellison, M.D., Lean. V. Parker, M. D., Robert Leslie, M.D., Geo. T. Bingay, Esq.

CAPE BRTON.—Lewis Johnston, M.D.

CUMBERLAND.—Saml. Mitchell, M.D., Charles Creed, M.D., B. G. Purdy, Esqrs.

PARRSBORO.—Rev. W. B. King, J. Ratchford, W. Y. Theal, M.D., Daniel York, Francis Carrol, Ony Lewis, Jesse Fullerton, Esqrs.

COLOHESTER.—Charles M. Bent, M.D., H. Kirkwood, M.D., J. W. Marshall, M.D., Robert Logan, M.D., Samuel Waugh, John Millar, George Lambert, Wm. Blackwood, Ebenezer Tales, Amos Fountain, Ferguson McNutt, Esqrs.

DIGBY.—Robert Stephen, M.D., Ceremo P. Jones, Edward John, Lazarus Mallet, Edward Everett, Jesse Harris, T. W. Ruggles, Wm. C. Payson, Wm. Coggins, Geo. Munro, Wm. L. Bent, Daniel Ouseley, Thomas Morehouse, John V. Purdy, Henry Black, Esqrs.

LONG AND BRIER ISLAND.—John Fox, M.D.

GUYSBOROUGH.—Edward Carritt, M.D.

HALIFAX.—John Slayter, M.D., J. C. Hume, M.D.

HANTS.—B. DeW. Fraser.

INVERNESS.—George C. Lawrence, James McDonell, Nichs. Murphy, A. Murphy, **KINGS.**—E. L. Brown, M. D., H. O. McLatchy, M. D., J. B. Tremain, M. D., Henry Shaw, M. D., James S. Miller, M. D.

LUNenburg.—W. A. Crandall, W. A. C. Randall, Chas. Gray, at Mahone Bay.
 PICTOU.—E. F. G. Kirkwood, H. Kirkwood, M. D., W. Cook, Alexr. Thompson,
 Henry R. Narraway, George Glennie, Jas. S. Loraine, James Ives, John Ferguson,
 James Murdock, Esqrs.

RICHMOND.—Henry C. Fixott, Esq.
 SHELburne.—J. K. Wilson, M. D., Geo. Snyder, H. L. Wilson, H. L. Kelly, Esqrs.
 BARRINGTON.—J. K. Wilson, M. D., H. L. Kelly, M. D., John Schrage, M. D., Wm.
 Snow, 2nd., Joseph A. Smith, Isaac Nickerson, Solomon Kendrick, George Wilson,
 Warren Doane, Esqrs.

YARMOUTH.—G. J. Farish, M. D., J. B. Bond, M. D., B. V. Harley, M. D., A. F. Web-
 ster, E. W. B. Moody, W. H. Townsend, Esqrs.

VICTORIA.—G. S. A. M'Keen, M. D.
 SYDNEY.—Alex. McDonald, M. D., William Currie, M. D., George Brennan, Wm.
 R. Cunningham, William Beck, Alexr. McIntosh, M. D., Esqrs.

REVENUE OFFICERS.
PORT OF HALIFAX.

COLLECTOR'S DEPARTMENT.—*Acting Collector*, Edw. Binney, Esq.
Clerks, Thos. P. Ryan, James S. Morris, Fredk. D. Corbet, Thomas F.
 Knight.

CONTROLLER'S DEPARTMENT.—*Controller*, Henry B. Paulin. *Clerk*,
 James Fitzgerald. *Surveyor of Shipping*, Samuel Murphy. *Broker*,
 William Hill.

WAREHOUSE DEPARTMENT.—*Warehouse Keeper*, Wm. G. Fife.
Clerks, Peter Donaldson, B. B. Oxley. *Lockers*, Francis Johnston, Ro-
 bert Boak, Robert B. Currie, John L. Compton, Wm. McLean, Edwd.
 Leguire, Wellwood Reynolds, Wm. Foster, Donald Fraser, Robert Mc-
 Donald, Wm. Cocken.

WATERSIDE DEPARTMENT.—*Landing Waiters and Officers for En-
 forcing Revenue Laws within the Province*, John U. Ross, Esq., J. M. Tid-
 marsh, James Kerr. *Gaugers and Proof Officers*, Jos. Austen, Wm. T.
 Townsend. *Tide Surveyor*, Alex. Kelly. *Boatmen*, Alex. Mellom, Danl.
 Gallagher. *Weighers*, John Hatch, Edwd. Kelley. *Tide Waiters*, John
 Direen, Geo. Ryder, Edw. Kavanagh, John Steele, Thos. Clarke, Thos.
 McDonald, Norman McDonald, Wm. McLearen, Chas. Grant, Henry
 Vaughan, Edward Shain, Matthew Nangle. *Truckman*, James Potter.
Messenger, Joseph Skallish.

ANNAPOLIS COUNTY.

| County. | Officers. | Office. |
|--------------------------|---------------------|---------------------|
| Annapolis,..... | T. C. Tobias, | Controller. |
| " | J. L. Rice, | Protective Officer. |
| Parker's Cove,..... | Timothy Brooks, | Do. |
| Granville Ferry..... | Reid Hall, | Do. |
| Bear River..... | John Barr, | Controller. |
| Bridgetown,..... | James H. Thorne, | Do. |
| Clementsport,..... | Gilbert F. Ditmars, | Do. |
| Thorne's Cove,..... | A. B. Thorne, | Do. |
| Wilnot,..... | Robert Stone, | Do. |
| " | | Protective Officer. |
| Port Williams,..... | Arod Grant, | Controller. |
| Margaretville, | John Clark, | Do. |

186
 Ling
 Cow
 Main
 North
 Sydn
 " "
 Louis
 Glacc
 Five
 Lond
 Old I
 Tatar
 Truro
 Shube
 Advoc
 Amhe
 " "
 " "
 Joggin
 Parrsh
 Pngwa
 Walla
 Fort I
 Tidnis
 Bear F
 Chure
 Digby
 Monte
 Sandy
 Westp
 Bellev
 Petite
 Weyn
 St. M
 Cape
 " "
 Guysb
 Isaac's
 Port M
 St. M
 White
 Mary

Stone Bay.
Thompson,
Ferguson,

Kelly, Esqrs.
e, M. D., Wm.
George Wilson,
A. F. Web-

rennan, Wm.

Sinney, Esq.
Thomas F.

lin. Clerk,
ay. Broker,

n. G. Fife.
ohnston, Ro-
ean, Edwd.
Robert Mc-

cers for En-
, J. M. Tid-
n, Wm. T.
ellom, Danl.
aiters, John
larke, Thos.
rant, Henry
ames Potter.

ice.

Officer.

Officer.

CAPE BRETON COUNTY.

| | | |
|------------------------|------------------------|-------------------------|
| Lingan, | Frederick Leaver, | Controller. |
| Cow Bay, | William W. Bown, | Do. |
| Main a Dien, | George Rigby, | Do. |
| North Sydney, | Thomas S. Bown, | Do. |
| Sydney, | C. E. Leonard, | Controller & Registrar. |
| " | W. J. Hill, | Surveyor of Shipping. |
| Louisburg, | Laurence Kavanagh, jr. | Collector. |
| " | Joseph Townsend, | Protective Officer. |
| Glace Bay Union Mines, | George McKay, | Controller. |

COLCHESTER COUNTY.

| | | |
|---------------------|-------------------|---------------------|
| Five Islands, | Andrew Y. Corbet, | Controller. |
| " | Harris Fulmore, | Protective Officer. |
| Londonderry, | A. D. Morrison, | Controller. |
| Old Barnes, | James McCurdy, | Protective Officer. |
| Tatamagouche, | William Campbell, | Controller. |
| Truro, | Thomas Crow, | Do. |
| Shubenacadie, | George Creelman, | Protective Officer. |

CUMBERLAND COUNTY.

| | | |
|-----------------------|--------------------|---------------------|
| Advoëate Harbour, ... | Charles Ward, | Controller. |
| Amherst, | R. McCully, | Do. |
| " | Amos Fowler, | Protective Officer. |
| " | Albert D. Chapman, | Do. |
| Joggins, | George Seaman, | Controller. |
| Parrshorough, | James Ratchford, | Do. |
| Pugwash, | David Rogers, | Do. |
| Wallace, | Nicol Nicolson, | Do. |
| Fort Lawrence, | Ephraim Church, | Protective Officer. |
| Tidnish, | Stephen Oxley, | Do. |

DIGBY COUNTY.

| | | |
|-----------------------|-----------------|-----------------------|
| Bear River, | John Barr, | Controller. |
| Church Point, | A. Bourneuf, | Do. |
| Digby, | Botsford Viets, | Do. |
| Montegan, | B. A. Robichau, | Collector Light Duty. |
| Sandy Cove, | Calvin Gidney, | Collector. |
| Westport, | B. H. Ruggles, | Controller. |
| Belleven Cove, | Mark Terrio, | Protective Officer. |
| Petite Passage, | John Smith, | Do. |
| Weymouth, | H. D. Ruggles, | Controller. |
| St. Mary's Bay, | Lauchlan McKay, | Protective Officer. |

GUYSBOROUGH COUNTY.

| | | |
|-------------------------|-------------------|-----------------------|
| Cape Canso, | George Norris, | Controller. |
| " | W. J. Bigelow, | Collector Light Duty. |
| Guysborough, | Wm. Hart, | Controller. |
| Isaac's Harbour, | Stephen McMullen, | Do. |
| Port Mulgrave, | Isaac Wyld, | Do. |
| " | Alex. Fraser, | Collector Light Duty. |
| St. Mary's River, | Alex. McDonald, | Controller. |
| " | John McDonald, | Collector. |
| White Haven, | James Feltmate, | Collector Light Duty. |
| Mary Joseph, &c., | Thomas B. Flavin. | Protective Officer. |

| HALIFAX COUNTY. | | |
|------------------------|-----------------------|---|
| Tangier, | Joseph Browner, | Controller. |
| HANTS COUNTY. | | |
| Cheverie, | Thomas H. Malcom, | Controller. |
| Hantsport, | Nathan T. Harris, | Do. |
| Maitland, | Adam Roy, | Do. |
| Noel, | Rupert G. O'Brien, | Protective Officer. |
| Walton, | Charles R. Allison, | Controller. |
| Windsor, | Edward O'Brien, | Controller & Registrar. |
| " | John Sterling, | Protective Officer. |
| INVERNESS COUNTY. | | |
| Cheticamp, | Walter Lawrence, | Protective Officer. |
| Margaree, | James T. Lawrence, | Controller. |
| Port Hood, | Edward D. Tremain, | Do. |
| Port Hawkesbury, | P. J. Brouard, | Do. |
| KING'S COUNTY. | | |
| Canada Creek, | Cornelius V. Rawding, | Controller. |
| " | Elijah Rockwell, | Protective Officer. |
| Cornwallis, | Edward Lockwood, | Controller. |
| " | George Lockwood, | Protective Officer. |
| " | Abraham Ogilvy, | Do. |
| French Cross, | Robert Farnsworth, | Controller. |
| Harbourville, | Henry Morris, | Do. |
| Horton, | Wm. J. Fuller, | Do. |
| LUNENBURG COUNTY. | | |
| LaHave, | Joshua Oxner, | } Protective Officers. |
| " | D. J. Lentz, | |
| Chester, | John E. Stewart, | Controller. |
| LaHave, | John Harley, | Do. |
| Lunenburg, | H. M. Moyle, | Controller & Registrar. |
| " | Daniel Owen, | Protective Officer. |
| Mahone Bay, | Louis Knaut, | Controller. |
| " | John Zwicker, | Protective Officer. |
| PICTOU COUNTY. | | |
| Pictou, | D. McCulloch, | Controller & Registrar. |
| " | George Hattie, | W. House K'pr. & Clk. |
| " | Benjamin McLeod, | } Boatmen and Protec- tive Officers. |
| " | Alexr. McPherson, | |
| " | John Gunn, | |
| QUEEN'S COUNTY. | | |
| Liverpool, | John H. Freeman, | Controller & Registrar. |
| " | Wm. Bryden, | Sur. & Searcher Ship'g. |
| Port Medway, | Joseph J. Letson, | Controller. |
| RICHMOND COUNTY. | | |
| Arichat, | Simon Donovan, | Controller & Registrar. |
| " | James Hearne, | Protective Officer. |
| " | Keyran Conway, | Do. |
| " | Peter LeLacheur, | Do. |
| St. Peter's, | Cornelius Riley, | Do. |

SHELburne COUNTY.

| | | |
|-------------------------|-------------------|-------------------------|
| Barrington, | W. Sargent. | Controller. |
| " | Joseph Trefry, | Protective Officer. |
| Cape Sable Island, | Watson Nickerson, | Do. |
| Ragged Islands, | Wm. Stalker, | Controller. |
| Shelburne, | James Muir, jr., | Controller & Registrar. |
| " | Nathan Snow, | Protective Officer. |
| Shelburne Harbour, ... | James F. Demings, | Collector Light Duty. |

SYDNEY COUNTY.

| | | |
|------------------------|----------------|-------------|
| Antigonishe, | Hugh McPhee, | Controller. |
| Little River, | James Randall, | Do. |
| Harbour au Bouche, ... | Edward Corbet, | Collector. |

VICTORIA COUNTY.

| | | |
|-----------------------|-------------------|------------------------|
| Baddeck, | A. T. Haliburton, | Controller. |
| " | Evans Campbell, | Protective Officer. |
| Great Bras d'Or, | Alex. Munro, | Controller. |
| " | John Bain, | Protective Officer. |
| " | Angus Morrison, | Do. |
| " | Donald McKenzie, | Boatman. |
| St. Ann's, | John McAnlay, | Collector. |
| Cape North, | George Burton, | } Protective Officers. |
| | Donald McIntosh, | |

YARMOUTH COUNTY.

| | | |
|---------------------|--------------------|-------------------------|
| Beaver River, | Reuben Perry, | Controller. |
| Argyle, | Whitman Spinney, | Protective Officer. |
| Pubnico, | Simon D'Entremont, | Controller. |
| " | Robert Wilson, | Collector Light Duty. |
| Tusket, | Abram Lent, | Controller. |
| " | Joseph White, | Collector Light Duty. |
| Yarmouth, | Thomas E. Moberly, | Controller & Registrar. |
| " | Lyman Durkee, | Search. & Land. Wa'tr. |
| " | H. A. Hood, | Surveyor of Shipping. |
| " | James G. Allen, | Extra Land'g. Waiter. |

ECCLESIASTICAL.

MINISTERS OF THE WESLEYAN METHODIST CHURCH OF EASTERN BRITISH AMERICA.

Rev. Humphrey Plekard, D.D., *President.* Rev. Chas. DeWolfe, D.D., *Co-Delegate.*
 Rev. John McMurray, *Secretary.*

HALIFAX DISTRICT.—*Halifax,* Rev'ds. John S. Addy, John Lathern, John McMurray, (Book Steward and Editor); Henry Pope, 1st,^o Arthur McNutt,^o *Musquodoboit Harbor,* Samuel B. Martin. *Middle Musquodoboit,* John J. Teesdale. *Sambro and St. Margaret's Bay,* L. Richmond Smith. *Liverpool,* Chas. Stewart, Andw. Gray, J. Marshall^o *Windsor and Falmouth,* Henry Pope, 2nd, Richard Johnson, Fredk. Smallwood,^o *Newport,* Wm. Smithson, (Chairman). *Kempt,* Wm. Alcorn. *Maitland,* Joshua Jordan, Leonard Gaetz. *Bermuda,* Frederick W. Moors, Frederick Harrison, W. W. Percival.

Those marked ^o are Supernumeraries.

Officer.
& Registrar.
Officer.

Officer.

Officer.

Officer.

Officers.

& Registrar.
Officer.

Officer.

& Registrar.
K'pr. & Clk.

and Protec-
ers.

& Registrar.
cher Ship'g.

& Registrar.
Officer.

ST. JOHN DISTRICT.—*St. John, South*, Rev'ds. Matthew Richey, D.D., Jas. R. Narraway, A.M., Alexr. W. Nicolson, Wm. Temple, John B. Brownell. *St. John, North*, John Prince. *St. John, West*, Hezekiah McKeown, Robert Taylor. *St. Andrew's*, Wm. Smith. *St. David's*, George B. Payson. *St. Stephen's*, Robt. A. Temple. *Mill Town*, Thomas Angwin, (Chairman). *Sussex Vale, Grand Lake and Canaan*, Duncan D. Currie, John Mosher. *Greenwich*, Stephen T. Teed. *Kingston*, Robert Wilson. *Upham*, James R. Hart.

TRURO DISTRICT.—*Truro*, Rev'ds. Thomas Smith. *River Philip*, John L. Sprague. *Wallace and Pugwash*, Robert E. Crane, H. P. Cowperthwaite. *River John*, Wm. Tweedy. *Albion Mines and Pictou*, John Cassidy. *Guysboro' and Canso*, George W. Tuttle, R. Morton, Joseph B. Hemmeou. *Country Harbor, Cranwick*, Jost. *Sydney, C. B.*, George O. Huestis, (Chairman); John G. Bigney. *Ship Harbor*, John W. Howie. *Margarie*, John Johnson.

PRINCE EDWARD ISLAND DISTRICT.—*Charlottetown*, Rev'ds. John Brewster. *Cornwall and Little York*, Jeremiah V. Jost. *Annal*, Robert Duncan. *Bedouque*, S. W. Sprague, (Chairman); J. B. Strong. *Marygate*, Joseph S. Coffin. *Souris and Mount Stewart*, William C. Brown. *Murray Harbor*, Robert Wasson. *West Cape*, Richd. Pratt.

FREDERICTON DISTRICT.—*Fredericton*, Rev'ds. James England, (Chairman). *Sheffield, Richard Weddall*. *Kingsclear*, Edwin Evans. *Woodstock*, Wm. Wilson, Jos. G. Angwin. *Jacksonville*, Steven F. Huestis. *Lorenville*, Alex. S. Tuttle. *Andover*, Dav d B. Scott. *Nashwaak and Boiestown*, Thomas W. Smith. *Gagetown*, John Read. *Burton*, George Harrison. *Miramichi*, Wm. W. Perkins, Wm. H. Heartz. *Bathurst and Dalhousie*, Wm. Perkin, John J. Colter.

SACKVILLE DISTRICT.—*Sackville* Rev'ds. John Snowball, (Chairman); Wm. T. Carady, S. Humphrey, A.B. *Mount Allison Wesleyan College and Acadeny*—President, H. Pickard, D.D.; *Principal of Female Branch*, John Allison, A.M.; *Professor in Institution*, George S. Milligan, A.M.; *Theological Institution*, Charles DeWolf, D.D.; *Students in Theology*, Howard Sprague, R. O'B. Johnson. *Point de Bute*, Michael Pickles. *Basie de Verte*, James Tweedy. *Moncton*, George M. Barratt, Wm. Allen. *Shediac and Dorchester*, George Butcher. *Hopewell and Coverdale*, Robert Tweedy, Elias Slackford. *Richibucto*, Douglas Chapman. *Anherst*, Alexr. M. DesBrisay. *Parrsboro'*, Wm. Ryan, Job Shenton.

ANNAPOLIS DISTRICT.—*Annapolis*, Rev'ds. Christopher Lockhart, F. H. W. Pickles. *Bridgetown*, Thomas H. Davies, (Chairman); George Miller. *Wilmot*, A. B. Black, Jos. F. Bent. *Aylesford*, Wm. McCarty. *Horton*, Henry Daniel, Wesley Colpitts. *Cornwallis East*, (Canning,) Jas. G. Hennigar. *Cornwallis West*, (Berwick,) Richd. Smith. *Digby*, James Taylor. *Digby Neck*, Benjamin J. Johnson.

LIVERPOOL DISTRICT.—*Liverpool*, Rev'ds. Jos. Hart. *Yarmouth*, Ingram Sutcliffe, Chas. B. Pitblado. *Barrington*, Jas. Buckley, R. M. Smith. *Shelburne and North-east Harbor*, Chas. DeWolfe, D.D., C. W. T. Dutcher. *Port Mouton*, Isaac Thurlow. *Mill Village*, James Burns. *Petite Riviere*, George Johnson, (Chairman).

NEWFOUNDLAND DISTRICT.—*St. John's*, Rev'ds. Edmund Botterell, (Chairman.) Joseph Pascoe, A. Nightingale. *Harbor Grace*, Elias Brette. *Carbonear*, P. Prestwood, J. Goodison. *Brigus*, Thomas Harris. *Port de Grave*, Wm. E. Shenstone. *Black Head*, John S. Peach. *Island Cove*, James Dovo. *Old Pelican*, John Waterhouse. *Hant's Harbor*, Joseph Sutcliffe. *Trinity*, Joseph Gaetz. *Bonarvista*, James A. Duke, Jabez Rogers. *Twillingate*, Charles Comben. *Burin*, John S. Phinney. *Gand Bank*, J. Winterbotham.

MISSIONS OF CONFERENCE.—*Labrador*, Rev'ds. J. Goodison. *Petites*, Charles Ladner. *Channel*, Thomas D. Hart. *Exploits, Burat Island*, Alfred W. Turner. *Fogo and Change Island*, Thos. Fox. *Green's Pond*, John S. Allen.

Missionary Committee.—The President, Co-Delegate, and Secretary of the Conference, the Chairmen of the Respective Districts, and Rev'ds. C. Stewart, (Sec'y); H. Pope, Wm. McCarty, R. E. Crane, Hon. J. H. Auderson, Halifax, Geo. H. Starr, Esq., Halifax, Richard Smith, Esq., Maitland, Aaron Eaton, Esq., St. John, George P. Sancton, Esq., St. John, S. Rettle, Esq., Truro, R. Brecken, Esq., Charlottetown, Hon. C. Young, LL. D., Charlottetown, Hon. Judge Wilmot, Fredericton, M. Wood, Esq., Sackville, W. R. Dudman, Esq., Yarmouth, A. Henderson, Esq., Annapolis, J. J. Rogerson, Esq., St. John's, Hon. E. White, St. John's.

Book Committee.—The President, the Co-Delegate, and the Secretary of the Conference, Rev'ds. H. Pope, 2nd, (Sec'y.); T. H. Davies, James England, J. G. Hennigar, F. Smallwood, Ingham Sutcliffe, J. S. Addy, Joseph Hart, Thomas Smith, Wm. Smithson, S. W. Sprague, G. W. Tuttle, Wm. Wilson.

Sup
the Se
and A
Keown
fax. E.
Esq., C
Chu
of the
Thos.
Thec
ence, I
Richey
A.M., A
Wes
cretary
son A.
John I
The
fourth
Brit
tain—
Foreign
memb
Canada
Confere
METE
984,933

CLEI

The I
The V
Hatij
Curate,
Luke's
Rev. E.
mar Sel
Morris,
W. S. G
Mines, I
Morris,
Bridg
rington,
Geiting
A. B. L
Rev. H.
Hubbar
B. Nich
Rev. J. I
A. B. M
A. B. A
Garvis,
B.† St
Sackvill
Mines, C
Unlack
Tusket,
A.M., (E
Rev. J.

The V
Caseu
D.D., C
Smith, A

T

Superannuated Ministers' Fund Committee.—The President, the Co-Delegate, and the Secretary of the Conference, Rev. E. Botterell, (Sec'y); Rev. H. Pickard, D.D., and A. Eaton Esq., (Treasurers); Rev'ds. R. A. Temple, R. Duncan, Hezekiah McKeown, Duncan D. Currie, Geo. H. Starr, Esq., Halifax, Hon. J. H. Anderson, Halifax, E. E. Lockhart, Esq., St. John, Joseph Pritchard, Esq., St. John, R. Brecken, Esq., Charlottetown.

Church Property Committee.—The President, the Co-Delegate, and the Secretary of the Conference, Rev'ds. John Snowball, A. B. Black, James Buckley, J. S. Peach, Thos. Angwin, John Brewster, G. Butcher, John Prince, G. M. Barratt.

Theological Institution Committee.—The President and Secretary of the Conference, Rev. John Snowball and G. R. Anderson, Esq., (Treasurers); Rev'ds. Matthew Richey, D.D., C. DeWolfe, D.D., Henry Daniel, John Allison, A.M., Geo. S. Milligan, A.M., A. McL. DesBrisay, S. Humphrey, A.M., Chas. Stewart.

Wesleyan Pursonage Aid Fund Committee.—The President, Co-Delegate and Secretary of the Conference, Rev'ds. G. Butcher, (Sec'y); John Snowball, John Allison, A.M., M. Pickles, and Messrs. Charles Dixon, James George, Martin Trueman, John Humphrey, A. P. Bradley.

The next meeting of Conference will take place at Charlottetown, P. E. I., on the fourth Wednesday of June, 1863.

BRITISH WESLEYAN METHODIST CHURCH AND ITS ASSOCIATE BODIES.—Great Britain—350,000 members; 1,323 Ministers. Ireland—22,000 members. 163 Ministers. Foreign Missions—73,500 members; 292 Ministers. French Conference—1,700 members; 26 ministers. Australian Conference—43,000 members; 150 ministers. Canada Conference—35,000 members; 487 ministers. Eastern British American Conference—15,400 members; 132 ministers.

METHODIST EPISCOPAL CHURCH in the Northern and Western States of America—934,933 members; 6,125 ministers.

CLERGY OF THE UNITED CHURCH OF ENGLAND AND IRELAND IN NOVA SCOTIA.

The Right Reverend Hilbert Binney, D.D., Lord Bishop of Nova Scotia.

The Venerable Robert Willis, D.D., D.C.L., Archdeacon of Nova Scotia.

Halifax, Ven. Robert Willis, D.D., and D.C.L., Rector, and Rev. G. W. Hill, A.M., Curate, St. Paul's Church; Rev. W. Bullock, Rector, Rev. J. Abbott, Curate, St. Luke's; Rev. R. F. Uniacke, A.M., and Rev. T. Crisp, A.B., Curate, St. George's; Rev. E. W. Milner, Garrison Chaplain; Rev. E. Gilpin, A.M., Principal Halifax Grammar School; Rev. J. C. Cochran, A.M., the Bishop's Chapel, and Rev. Geo. E. W. Morris, A. M. Rev. A. Gilpin, A.B. *Aylesford*, Rev. R. Avery. *Annapolis*, Rev. W. S. Gray, A. B. † J. I. Ritchie, A. M. *Anchorage*, Rev. G. Townsend, A. M. *Abition Mines*, Rev. O. M. Grindon, A. B. † *Antigonish*, Rev. L. W. Hill, A. B. † and W. T. Morris, A.M. *Arichat*, Rev. R. F. Brine, A.B. *Blandford*, Rev. E. Payne, A.B. *Bridgewater*, T. T. Moody, A. M. † *Beaver Harbor*, Rev. Edward Ansell, A. B. † *Barrington*, Rev. A. Jordan. *Clements*, Rev. W. Godfrey, A.B. *Cape Breton*, Rev. W. E. Geiling, (Trav'g. Mis'y) *Chester*, Rev. C. J. Shreve, A.E. *Cornwallis*, Rev. J. Storr, A.B. *Dartmouth*, Rev. J. Stewart, A.M. *Digby*, Rev. A. Gray, A.M. *Digby Neck*, Rev. H. Almon, A. B. † *Granville*, Rev. H. DeBlois, A.M. *Guy'sboro*, Rev. J. W. Forsythe, † *Hubbard's Cove*, Rev. H. Stamer, † *Kentville*, Rev. H. L. Yewens. *Liverpool*, Rev. E. B. Nichols, A.M. and H. Genever, † *Lunenburg*, Rev. H. L. Owen, A.B. *Lakelands*, Rev. J. Breeding. *Maitland*, Rev. J. Randall, A.B. † *Manchester*, Rev. H. Hamilton, A.B. *Mahone Bay*, Rev. W. H. Snyder, A.M. *New Dublin*, Rev. H. M. Spike, A.B. *Newport*, Rev. J. J. Hill, A. B. † *Pictou*, Rev. C. Elliott, A.B. *Pugwash*, W. G. Garvis, A. B. † *Parrsborough*, Rev. W. B. King, A.M. *Rawdon*, Rev. C. Bowman, A. B. † *Stewiacke*, Rev. J. Alexander. *St. Margaret's Bay*, Rev. J. Ambrose, A.M. *Sackville*, Rev. W. R. Cochran, A. B. *Ship Harbor*, Rev. R. Jameison. *Sydney Mines*, C. B., Rev. W. Meek. *Sherbrooke*, Rev. D. C. Mora. *Sibley*, C. B., R. J. Uniacke, A.M. *Shelburne*, Rev. T. H. White, A.B. *Treco*, Rev. Joseph Forsythe. *Tusket*, P. Tocque, A.M. † *Weymouth*, P. Filluel, A.B. † *Windsor*, Rev. W. Hensley, A.M., (King's College), and Rev. G. McCawley, D.D., (King's College). *Wilmot*, Rev. J. Robertson, LL.D. *Yarmouth*, Rev. J. T. Moody, A.M.

PRINCE EDWARD ISLAND.

The Venerable J. H. Read, D.D., Archdeacon of P. E. Island.

Cascumpeque, Rev. W. Dyer. *Charlottetown*, Rev. D. Fitzgerald, Rev. — Jenkins, D.D., † D. B. Parnter. *Cherry Valley*, Rev. W. Stewart, A.B. *Milton*, Rev. J. S. Smith, A.B. *St. George's*, Rev. R. F. Roach. *Port Hill*, Rev. H. B. Swabey, A.B.

Those names marked thus † are retired Ministers.

The clergymen marked † receive part of their salaries from the D. C. S.

DIOCESAN CHURCH SOCIETY.

PATRONS.—His Excellency the Earl of Mulgrave, Lieutenant-Governor, &c., &c.
The Society for Promoting Christian Knowledge: The Society for the
Propagation of the Gospel in Foreign parts.

President, The Lord Bishop, *Ex Officio.* **Vice-Presidents.** The Venerable Arch-
deacon Willis, D.D. and D.C.L.; The Hon. M. B. Almon, John Spry Morris, Esq.;
The Hon. Wm. B. Bliss, Lawrence Hartshorne, Esq., Hon. Judge Stewart, C. B., A.
M. Unlacke, Esq., D. C. L.

EXECUTIVE COMMITTEE.—All Clergymen licensed by the Bishop of the
Diocese:—C. Cogswell, Esq., M.D., W. H. Marvin, Esq., J. C. Cogswell, Esq.,
D.C.L., W. J. Almon, Esq., M.D., T. B. Akins, Esq., E. Binney, Esq., E. Salter,
Esq., J. W. Ritchie, Esq., Col. Myers, S. P. Fairbanks, Esq., N. Clarke, Esq., W.
Gossip, Esq., B. Collins, Esq., H. Hartshorne, Esq., T. A. Brown, Esq., E. D. Mey-
nell, Esq., W. Hare, Esq., J. T. Lordley, Esq., Capt. Lyttleton, W. Silver, Esq.
Secretary—The Rev. Edwin Gilpin, A.M. **Treasurer**—Col. Myers. **Ass't. Secty**—
Henry Pryor, Esq., D.C.L., M.P.P. **Auditors**, W. Hare, Esq., and J. T. Lordley, Esq.

ENDOWMENT COMMITTEE.—The Rev. W. Bullock, J. W. Ritchie, Esq., P. C. Hill
Esq., W. C. Silver, Esq., Henry Pryor, Esq., W. Hare, Esq., the Rev. E. Gilpin
Secretary.

COMMITTEE UPON PROVISION FOR WIDOWS AND ORPHANS.—The Hon. M. B. Al-
mon, the Rev. J. C. Cochran, the Rev. W. Bullock, the Rev. G. W. Hill, the Hon.
Mr. Justice Bliss, N. Clarke, Esq., J. C. Cogswell, Esq., Rev. E. Gilpin, Secretary.

COLONIAL CHURCH AND SCHOOL SOCIETY.

PATRON.—Her Most Gracious Majesty the Queen.

VICE PATRONS.—His Grace the Archbishop of Canterbury and His Grace the Arch-
bishop of York.

HALIFAX CORRESPONDING COMMITTEE.—[Incorporated by Act of the Provincial
Legislature, 1851.]—The Lord Bishop of Nova Scotia, *ex officio.* (Chairman.) Rev.
G. W. Hill, Hon. M. B. Almon, J. G. A. Creighton, Thomas A. Brown, Peter Lynch,
W. Pryor, P. C. Hill, J. C. Cogswell, J. W. Ritchie, Wm. Hare, and Brenton Collins,
Esqrs. **Secretary**, Rev. F. Unlacke, jr. **Treasurer**, Edward Binney, Esq.

MINISTERS OF THE SYNOD OF NOVA SCOTIA & P. E.
ISLAND.

(In connection with the Church of Scotland.)

Moderator of Synod, Rev. Simon McGrigor. **Synod Clerk**, Rev. James Christie.
Superintendent of Missions, Rev. John Martin. **Synod Treasurer**, Wm. Gordon,
Esq.

PRESBYTERY OF HALIFAX.—*Halifax*, St. Matthew's, Rev'ds. John Scott, A.M.,
St. Andrew's, Geo. Boyd, M.A. *St. John's, N.F.* St. Andrew's, Don. Macrae. **Pres-
bytery Clerk**, Geo. Boyd. **Missionary**, Geo. W. Stewart.

PRESBYTERY OF PICTOU.—*Maclean's Mountain*, St. Andrew's,
Pictou, Rev'ds. A. W. Herdman. *St. Andrews, New Glasgow*, Allan Pollock.
Gairlock and West River, Alexander McKay. *St. Matthew's, Wallace*, James Christ-
tie. *St. Matthew's, Pugwash*, East and West Br. *East River*,
Simon Macgregor. *Earltoen and West Br., River John*, Wm. Macmillan. *Folly
Mtn. and Wallace River*, Daniel McCurdy. *Roger Hill and Cape John*, John Sin-
clair. **Clerk**, James Christie. **Missionary**.

PRESBYTERY OF P. E. ISLAND.—*St. James', Charlottetown*, Rev'ds. Thomas Dun-
can. *St. John's, Belfast*, Alexr. Maclean. The Rev. D. Macdonald is in connection
with this Synod, but does not sit as a member of Court. **Missionary**, Rev. George
M. Grant.

Committee on the Foreign Mission Scheme.—Rev. Messrs. Maclean (Convener),
Scott, Mackay, Sinclair, Macgregor.

Com on Young Men's Scheme.—Rev. Messrs. Pollok, (Convener), Macgregor,
(Sub-Convener), Macmillan, Cameron, Grant, Boyd, Herdman.

Com. on Statistical and Financial Returns.—Rev. Messrs. Martin, (Convener),
Tallach.

◊ The Executive Committee meet on the third Friday in each month, with the
exception of the months of July, August and September.

PRESBYTERIAN CHURCH OF THE LOWER PROVINCES
OF BRITISH NORTH AMERICA.

(Synod first constituted on the 4th of October, 1860.)

Moderator, Rev. Hugh McLeod, D.D. *Clerk of Synod*, Rev. Peter G. McGregor.

PRESBYTERY OF TRURO.—*Maitland and Noel*, Rev'ds. Thomas S. Crowe. *Upper Stewiacke*, James Smith, D.D. *Onslow*, John I. Baxter. *Truro*, Wm. McCulloch, Professor Jas. Ross. *Clifton*, Jas. Byers. *Upper Londonderry*, Ebenezer E. Ross. *Lower Londonderry*, Alexr. L. Wylie. *Economy*, James McG. McKay. *Harvey, N. B.*, Saml. Johnston. *Maitland*, John Currie. *Jacob McLellan*. *Middle Stewiacke and Brookfield*, Alexr. Cameron. *Purrsboro'*, Duncan McKinnon.

PRESBYTERY OF PICTOU.—*Upper Settlement, East River*, Rev'ds. Angus McGillivray. *New Glasgow*, (James' Church,) David Roy; (Knox Church,) John Stewart; (Primitive Church,) George Walker. *Chatham, N. B.*, John McCurdy. *St. Mary's*, John Campbell. *Pictou*, (Prince Street Church,) James Bayne; (Knox Church,) Alexr. Ross. *French River*, Andrew P. Miller. *Lockaber*, Alexr. Campbell. *Earlton*, Alexr. Sutherland. *Barney's River*, Duncan B. Blair. *Green Hill*, (Salem Church,) George Patterson. *Central Church, West River*, James Thompson. *West River*, George Roddick. *Hopewell*, John McKinnon. *Antigonish*, Thos. Downie.

PRESBYTERY OF TATAMAGOUCHE.—*New Anaan*, Rev'ds. Jas. Watson. *Wallace*, John Munro. *River John*, Hector B. McKay. *Tatamagouche*, Thomas Sedgewick.

PRESBYTERY OF HALIFAX.—*Windsor*, Rev'ds. John L. Murdoch. *Musquodoboit*, Robert Sedgewick. *Halifax*, Andrew King; (Poplar Grove Church,) P. G. McGregor; (Chalmers' Church,) ———. *Yarmouth*, George Christie. *Lunenburg*, Wm. Duff. *Hamilton*, Walter Thorburn. *Nine Mile River*, John Cameron. *Shelburne*, George M. Clark. *South Cornwallis*, Wm. Furlong. *Newport*, John M. McLeod. *Shubenacadie*, James McLean. *North Cornwallis*, Wm. Murray. *Porter's Lake, Lawrenceton and Musquodoboit Harbor*, Alexr. Stewart. *Dartmouth*, Alexr. McKnight. *West Cornwallis*, Howard D. Steele. *Lower LaHave*, Donald McMillan. *Bridgewater*, John Morton. *Annapolis, &c.*, Donald S. Gordon.

PRESBYTERY OF VICTORIA.—*St. Ann's*, Rev'ds. Abram McIntosh. *Baddeck*, Kenneth McKenzie. *W. hycocomah*, Charles L. Ross. *Cape North*, Donald Sutherland. *Aboua*, Alex. McDonald.

PRESBYTERY OF CAPE BRETON.—*Sydney*, Rev'ds. Hugh McLeod, D.D. *Boularderie*, James Fraser. *Sydney Mines*, Matthew Wilson. *St. John's, N. E.*, Moses Harvey. *Harbor Grace N. E.*, Alexr. Ross.

PRESBYTERY OF RICHMOND.—*West Bay*, Rev'ds. Murdoch Stewart. *Plaster Cove*, Wm. G. Forbes. *Grand River*, James Ross.

PRESBYTERY OF PRINCE EDWARD ISLAND.—*Bedeque*, Rev'ds. Robert S. Patterson. *Covehead*, James Allen. *Cavendish and New Glasgow*, Isaac Murray. *Brown's Creek*, Alexr. Munro. *East St. Peter's and Bay Fortune*, Henry Crawford. *Charlottetown*, (Free Church,) George Sutherland; (Queen's Square,) A. Falconer. *Richmond Bay*, W. R. Frame. *Cascumpec*, Allen Fraser. *Woodville*, Donald McNeill. *Princeton*, Robert Laird. *West River and Brookfield*, Wm. Ross. *Dundas*, Allan McLean.

Ordained Ministers without pastoral charge.—Rev'ds. Alex. Forrester, D.D., Superintendent of Education, Truro. Professor Lyall, Truro. James Waddell, River John. David Honeyman, Antigonish. A. W. McKay, and S. W. Darragh, Goose River.

The following Probationers were Licensed during 1862.—Messrs. Kenneth J. Grant, W. Sinclair, Allen McLean, John F. Sutherland. *Ordained Ministers on the Mission Field.*—Rev'ds. John Geddie, Annetcum, New Hebrides. J. W. Matheson, Tana, New Heb.

Board of Foreign Missions.—Rev. Messrs. Roy, J. Stewart, Bayne, Blair, Walker, and G. Patterson, and their Presbytery Elders, with the Rev. John I. Baxter, of Onslow, Rev. J. McCurdy, of Chatham, N. B. and Rev. Isaac Murray, of Cavendish, P. E. I., as Corresponding Members. Rev. J. Stewart, Chairman. Rev. J. Bayne, Secretary.

Board of Home Missions.—Rev. Professor King, Rev. Messrs. Murdoch, McKnight, McGregor, and Cameron, and Messrs. James Barnes and Chas. Robson. The Clerks of Presbyteries as Corresponding Members.

Committee on Colportage.—Rev. Professors Smith and Lyall, Rev. Messrs. Baxter, Currie, and A. Cameron, and Messrs. Isaac Logan, and Jasper Crow. Rev. John I. Baxter, Convener.

Board of Superintendence of the Educational Institutions of the Synod.—The Professors, ex-officio, Rev. Messrs. McCulloch, Baxter, E. Ross, Willie, J. Cameron, A. Sutherland, McKay, Murray, Curry, P. G. McGregor, and J. McLean, and Messrs. Robt. Smith, David McCurdy, Isaac Flemming, Wm. McKim, Fleming Blanchard, Adam Dickie, James McKay, A. James, J. H. Liddell, and J. S. McLean. Mr. McCulloch, Convener. Rev. E. Ross, Secretary.

Committee of Bills and Overtures.—Rev. Messrs. Bayne, Roy, McGilvray, J. Stewart, and A. Ross, of Pictou, and Mr. James McGregor. Mr. Bayne, Convener.

Committee on Copying.—Rev. Messrs. Sutherland, Allan, Murray, Ross, Dr. McLeod, Harvey Downie, with their Presbytery Elders.

Committee on Temperance.—Rev. Messrs. Munro, Crawford, McNeil, with their Presbytery Elders. Rev. J. Cameron of Nine Mile River, Corresponding Member.

Committee on Sabbath Observance.—Rev. Messrs. R. S. Patterson, Laird, and Fraser, with their Presbytery Elders.

Committee on Union with other Presbyterian Bodies.—Rev. Messrs. Murdoch, (Convener), McCurdy, McKnight, Sedgewick, Wm. Murray, and John Cameron.

Publication Committee.—Rev. Messrs. McKnight, and McGregor, and Mr. Chas. Robson.

Committee to Audit Accounts.—Rev. George Walker, and Messrs. Rodk. McGregor and Alexr. Fraser, of New Glasgow.

Committee on Widows and Orphans of Ministers.—Rev. Messrs. Bayne, Stewart, Blair, A. Sutherland, G. Patterson, and Dr. Murray. Mr. Bayne, Convener.

General Treasurer for the Funds of the Church, except the Professional Fund and funds invested in Halifax.—Abram Patterson, Esq.

Receivers of Contributions to the Schemes of the Church.—James McCallum, Esq., Cove Head, P. E. I., Robert Smith, Esq., Merchant, Truro, and A. McKinlay, Esq., Halifax.

The next meeting of Synod will take place, in Prince Street Church, Charlotte-town, P. E. I., on the *Fourth Wednesday of June, 1863*, at 11 o'clock, a. m.

CLERGY OF THE ROMAN CATHOLIC CHURCH IN NOVA SCOTIA

The Most Rev. Thomas L. Connolly, Archbishop of Halifax.

ARCTIC DIOCESE OF HALIFAX.—*Halifax*, Very Rev. Archdeacon Hannan, Revd's. Patk. Power, John Woods, Alexr. McIsaac, Robert Raftis, Edward Butler, Chaplain to the Forces. *Dartmouth*, Dennis Greary, (V. G.) *Herring Cove*, John Carmody. *Prospect*, Edmund Kennedy. *Windsor*, Jas. Kennedy. *Kentville*, ——. *Annapolis and St. Croix*, John Mark. *Clare*, James Daly. *Meleghan F. Blanchette*. *Pubnico*, Wm. McLeod. *Yarmouth*, John Quinnan. *St. Michael's*, M. Gay. *Liverpool and Chester*, Peter Danaher. *Anherst*, Patrick Dunphy. *Shubenaeadie*, Thos. Walsh. *Chezetcook*, Thos. J. Daly. *Eastern Harbours*, David O'Connor. *Bermuda*, Philip M. Holden, Monsignore Virtue, Chaplain to the Forces.

ST. MARY'S CATECHISTICAL SOCIETY.—President, Most Rev. Dr. Connolly; Vice President, Mr. Thomss Walsh; Treasurer, Mr. Dennis Carrol; Secretary, Mr. Wm. Compton; Assistant do., Mr. Wm. Monaghan.

DIOCESE OF ANICHAT.—Right Rev. Dr. McKinnon, residing at Antigonish. *Ari-chat*, Rev'ds. Hubert Girroir. *Discouse*, Wm. B. McLeod. *L'Ardoise*, *River Burgeoise*, and *St. Ann's*, Julien Cordeaux, *Creignish*, *Ship Harbor*, *River Inhabitant*, *River Dennis* and *Jedique*, Allen McLean. *Abou and Fort Hood*, Alex. McDonald, (Vicar Gen.) *Broad Cove*, *Lake Ainslie*, and *Upper Margaree*, J. Grant. *Cheticamp*, *Lower and North-east Margaree*, W. Chisholm. *East Bay*, *Big Pond*, *Red Islands*, and *Grand Mira*, Neil McLeod. *Margaree*, A. McSween. *Sydney*, *French Village*, *Bridgeport*, *Lingan*, and *Lower Point*, James Quinnan. *North Sydney*, *Sydney Mines*, and *Little Bras d'Or*, John Lauchlan. *Louisburg and Main-a-dieu*, John V. McDonnell. *Antigonish and West River*, J. Cameron, D.D., R. McIsaac. *Tracadie*, *Havre a Bouche*, *Pompuette* and *Irish Village*, Mr. Martell. *St. Andrew's*, *Lochar Lake*, *Pompuette Falls* and *Wine Harbor*, Ron. McGilvray. *Arisaig* and *Bailey's Brook*, Kenneth McDonald. *Pictou*, R. McDonald. *Guysboro*, *Roman Valley*, *Land Point* and *McNair's Cove*, Thomas Sears. *Whitehead*, *Tor Bay*, *Larry's River* and *Canso*, James Drummoud.

MINISTERS OF THE ASSOCIATED BAPTIST CHURCHES IN NOVA SCOTIA.

CENTRAL ASSOCIATION.—*Halifax*, Rev'ds. A. H. Munro, R. R. Philp. *Newport*, East J. Bancroft. *Newport*, West, George Dimock. *Pleasant Valley*, W. Chipman. *Wolfville*, J. M. Cramp, D.D., John Pryor, D.D., S. W. DeBlois, T. A. Higgins. *Can-*

ning,
ker,
West
New C
ton.

Guysb
Wes
Achille
Burton
cher,
Morse.

J. A.
Green
A. Wal
dall.
James
ville, S
kor; Y
aniah I

EAST
Bigelow
Porter,
River,
Geo. F.
Mira B
com Ros
Bass R
Economic

WEST
Armstro
Aaron C
Spencer
R. R. Ph
Longley
Longley,
J. C. Hat

FRENCH
(Secreta
ton, J. C
tell; Bro
H. E. Pa
Calvin W

WESTE
dall, (Tre
Benj. Ha
the W
burne, Q
June, 18
The Ce
Hants, L
Saturday

The E
ter, Cumb
Prince Ed
2 o'clock.

NOVA S
Nutting,
(Treasur
of Manag
David Fre
I. J. Skim
Selden, F
with, H. F

PROVIN
lary, Rev.
Eastern B

ning, D. Freeman. *Canard, Cornwallis* A. S. Hunt. *Billtown, Cornwallis* J. Parker. *Huntsport, S. T. Rand.* *Gaspereaux, E. O. Read.* *Upper Aylesford, J. L. Read.* *West Cornwallis, E. M. Saunders.* *Chester, I. J. Skinner.* *Rawdon, J. Stevens.* *New Germany, B. Taylor, T. DeLong.* *Kempt, B. Vaughan.* *Windsor, D. M. Welton.* *Falmouth, D. G. Shaw.* *Long Point, D. Penco.* *Aylesford, R. Walker.* *New Guysboro' Road, Jacob Allen.*

WESTERN ASSOCIATION.—*Yarmouth.* Rev'ds. H. Angell. *Parker's Cove, H. Achilles.* *Bridgetown, G. Armstrong.* *Ragged Islands, A. W. Bars.* *Cheboque, W. Burton.* *Clements, A. Cogswell.* *New Germany, T. C. DeLong.* *Hebron, W. G. Goucher.* *Port Medway, J. E. Goucher.* *Beaver River, W. Jackson.* *Dulby Neck, J. C. Morse.* *Tusket, A. Martel.* *M. Normonday.* *Long Island, John Miller.* *Hillsburg, J. A. Moore.* *Chute's Cove, P. F. Murray.* *Nictaux, R. S. Morton, W. G. Parker.* *Greenfield, J. McKenne.* *Aylesford, Obed Parker, A. Stronach, C. Tupper, D. N., J. A. Walker.* *Brookfield, D. O. Parker.* *Milton, R. D. Porter.* *Weymouth, C. Randall.* *Ohio, Yarmouth, J. H. Saunders.* *Deerfield, Yarmouth, J. A. Stubbart.* *Digby, James Spencer.* *Wilmot, N. Videto.* *Licentiates*—*Wilmot, W. H. Porter;* *Wolfville, Saml. B. Kempton, Thomas Blackadar;* *Aylesford, Andrew Parker, W. L. Parker;* *Yarmouth, John Tooker;* *Kempt, Joseph G. Thompson;* *Beaver River, Zephaniah Porter;* *Litchfield, C. Kenney.*

EASTERN ASSOCIATION.—*Great Village, Rev'ds, J. Balcom.* *Antigonishe, M. A. Bigelow, John J. Whidden.* *Upper Steviacke, Obed Chute.* *Lower Steviacke, T. H. Porter, jr. Truro, D. W. C. Dimock.* *Charlottetown, P. E. I., J. Davis.* *Wallace, River, Wm. Dobson.* *St. Mary's, H. Eagles.* *Pugwash, E. F. Foshay.* *Amherst, Geo. F. Miles.* *L. Forks, Maccan, D. McKeen.* *Margaree, C. B., D. McDonald.* *Mira Bay, C. B. D. P. McQuillan.* *Guysboro', A. F. Porter.* *Bedeque, P. E. I., Malcolm Ross.* *North Sydney, C. B., Hugh Ross.* *Sydney, C. B., George Richardson.* *Bass River, James Reid.* *East Point, P. E. I., John Shaw.* *Onslow, Benjn. Scott.* *Economy, S. Thompson.* *Cunso, T. H. Porter.*

WESTERN DOMESTIC MISSIONARY BOARD.—Rev'ds. Nath. Videto, (Chairman); Geo. Armstrong, A. M., (Secretary and Treasurer); Charles Tupper, D. D., T. W. DeLong, Aaron Cogswell, J. C. Morse, Obed Parker, W. G. Parker, J. A. Stubbart, James Spencer, Anthony Martell, Chas. Randall, P. F. Murray, Henry Angell, A. W. Bars, R. R. Philp, T. A. Higgins; Brothers Asaph Marshall, W. H. Chipman, Israel Longley, John Brenton, Walter Ricketson, S. L. Chipman, Wm. Brown, Avari Longley, Saml. Randolph, W. H. Morse, James Cornwell, Joseph Rogers, A. L. Lent, J. C. Hatfield, Israel Harding, Chas. Tedford, Enoch Crosby, James Crosby.

FRENCH MISSION BOARD.—Joseph Shaw, Esq., (Chairman); Rev. Henry Angell (Secretary); Wm. Churchill, Esq., (Treasurer); Rev'ds. Charles Randall, Wm. Burton, J. C. Morse, J. A. Stubbart, W. G. Goucher, T. C. DeLong, E. N. Harris, A. Martell; Brothers J. Robbins, W. S. Robbins, Edward Huestis, Wm. Gridley, C. Sabeau, H. E. Payson, W. S. Raymond, B. B. Moses, Jesse Shaw, Wm. Harris, Abram Lent, Calvin Wyman, Nelson Corning, Charles Pinkney, Samuel Brown, Eben. Ross.

WESTERN BOARD OF INFIRM MINISTERS' AND WIDOWS' FUND.—Rev'ds, Chas. Randall, (Treasurer); J. C. Morse, Obed Parker; Brothers Isaac Cornwall, Wm. John, Benj. Hardy.

The Western Association, comprising the counties of Yarmouth, Digby, Shelburne, Queens, and Annapolis, meets at Yarmouth, on the second Saturday in June, 1863, at 2 o'clock, p. m.

The Central Association, consisting of the Churches in the Counties of Kings, Hants, Lunenburg, and Halifax, meets at Upper Aylesford Church, on the third Saturday in June, 1863, at 2, p. m.

The Eastern Association, consisting of the Churches in the Counties of Colchester, Cumberland, Guysborough, Pictou, Sydney, the Island of Cape Breton, and Prince Edward Island, meets at Bedeque, P. E. I., on the first Saturday in July, at 2 o'clock, p. m.

NOVA SCOTIA BAPTIST HOME MISSIONARY SOCIETY.—*Officers of the Society*—J. W. Nutting, (President); J. W. Bars, John King, (Vice Presidents); D. McN. Parker, (Treasurer); R. N. Beckwith, (Secretary); Geo. Robbins, Rsqrs., (Auditor). *Board of Managers*—Rev'ds. J. E. Baleam, Dr. Cramp, D. W. C. Dimock, S. W. DeBlois, David Freeman, A. S. Hunt, G. F. Miles, A. H. Munro, T. H. Porter, D. M. Welton, I. J. Skinner, J. Parker, J. Pryor, D. D., (Hon. J. W. Johnston, Hon. J. McCully, S. Selden, Francis Webber, H. N. Paint, Thos. Wesley, Daniel Mosher, Mayhew Beckwith, H. R. Cunningham, W. Ackhurst, J. F. Burnham, Esqrs.

PROVINCIAL BAPTIST SABBATH SCHOOL CONVENTION.—*President, S. Selden; Secre. tary, Rev. A. H. Munro.* The Annual Meeting for 1863 will be held with the Eastern Baptist Association at Bedeque, P. E. I.

—The Pro-
merson, A.
nd Messrs.
Blanchard,
Mr. Mc-

Gilvray, J.
Convener,
Dr. McLeod,

with their
Member
d, and Fra-

rdoch, (Con-
ron.
Mr. Chas.

dk, McGre-

ne, Stewart,
ener.

l Fund and
allum, Esq.,
Kinlay, Esq.,

, Charlotte-
m.

N NOVA

man, Rev'ds.
er, Chaplain
n Carmody.

—An-
Blanchette.
Gay. *Liver-*
eadie, Thos.
Bermuda,

nnolly; Vice
ry, Mr. Wm.

onish. *Ari-*
River Bur-
Inhabitant,

x. McDonald,
rant. *Cheti-*
ond, Red Is-
iney, French

orth Sydney,
and Main-a-
R. McIsaac.

St. Andrew's,
Arisaig and
Ronim Val-
Bay, Larry's

URCHES

p. Newport,
W. Chipman.
gins. Can-

FREE WILL BAPTIST MINISTERS.

Brasse's Hill, Barrington, Elder, H. W. Harris. Farnmouth, Elder, John Jenkins. Bridgewater, Elder, Asa Bent.

ENGLISH LUTHERAN MINISTER.—*Bridgewater, Rev. W. M. Bowler.*

GERMAN LUTHERAN MINISTER.—*Lunenburg, Rev. C. E. Cessman.*

UNIVERSALIST CHURCH.—*Halifax, Rev. N. Gunnison.*

AFRICAN EPISCOPAL METHODIST.—*Halifax and Maroon Hill, Rev. Robert R. Morris. Liverpool, Rev. Henry Dunsjon. Cornwallis, Rev. W. H. Hood.*

AFRICAN BAPTIST ASSOCIATION.—*Halifax, Horton and Cornwallis*

Hammond's Plains, Rev. James Thomas. Bear River, Digby, Joggins, and Weymouth, Rev. Henry Jackson. Preston, Rev. Benson Smithers. Licentiate.—Nath'l. Goffican, George Neal, Thomas Saunders, John Collins, Charles Roan, Thos. Jones, Edward Taylor, Edward Jackson, Henry Bailey. Clerks, John R. Thomas, John Pleasant.

This Association meets on the third Saturday of September, this year, 1st Church Preston.

NOVA SCOTIA BIBLE SOCIETY, INSTITUTED, 1813.

President, Rev. R. F. Uniacke, A.M. Vice-Presidents, Hon. J. W. Johnston, James W. Nutting, Wm. Pryor, Esqrs. Treasurer, S. H. Black, Esq. Secretary, S. L. Shannon, Esq. Cor. Secretary, James Farquhar. Committee, Rev. Messrs. Scott, Martin, Cochran, McGregor, Munro, Crisp, Hill, McMurray, Dr. Pryor, Boyd, Lathinny, Addy, Hon. M. B. Almon, Hon. W. A. Black, Hon. J. H. Anderson, James F. Avery, M.D., A. McKinlay, Henry Pryor, S. Selden, T. A. Brown, W. C. Silver, T. A. S. DeWolf, James Thompson, J. G. A. Creighton, Charles Robson, Peter Lynch, J. W. Ritchie, J. C. Cogswell, P. C. Hill, Nepean Clark, G. H. Starr, Daniel McEwen, John Starr, Sawers W. Stirling, James Farquhar, C. D. Hunter, Esqrs. A. Russ II, Agent.

Life Members—Hon. Samuel Creelman, James C. Cogswell, H. B. Webster, Esqrs.

Society's Depository.—No 48 Barrington Street, opposite St. Paul's Church, Halifax, N. S.

HALIFAX LADIES' BIBLE ASSOCIATION.

President, Mrs. Nepean Clarke. Treasurer, Mrs. S. N. Binney. Secretary, Mrs. Edward Binney. Committee, Mrs. R. F. Uniacke, Mrs. D. Allison, Mrs. Liddell, Mrs. M. Wallace, Mrs. Wm. Creighton, Mrs. McLean, Mrs. P. G. McGregor, Mrs. R. Treman, Mrs. W. Howe, Mrs. Dr. McN. Parker, Mrs. Edward Smith, Mrs. R. Romans, junr., Misses A. Creighton, M. Murison, Strachan, Starr, J. Brown, Richardson, Hosterman, J. Tremain, E. Wells, Forrester.

HALIFAX YOUNG MEN'S CHRISTIAN ASSOCIATION.

President, J. G. A. Creighton, Esq. Vice-Presidents, S. L. Shannon, P. C. Hill, T. A. Brown, Charles Robson, S. F. Avery, J. W. Ritchie, Esqrs. Corresponding and Recording Secretary, James Farquhar. Treasurer, Samuel H. Black, Esq. Committee, R. N. Beckwith, A. K. Doull, John S. Maclean, W. Garvie, W. S. Stirling, B. H. Collins, G. R. Anderson, Peter Lynch, M. Lindeay, A. Hattie, M.D., R. J. Wilson, John Starr, C. E. Brown, G. H. Starr, H. N. Paint, G. Johnson, James Thomson, D. McEwan, S. A. White, A. James.

Life Members (Active and Associate), by payment of Ten Pounds and upwards.—Sir Samuel Cunard, Bart, Hon. Enos Collins, Hon. M. B. Almon, Hon. J. H. Anderson, Hon. W. Young, C. J., James C. Cogswell, William Murdoch, Geo. H. Starr, J. C. Allison, William Hare, William Cunard, Henry Boggs, Wm. B. Fairbanks, Chas. Allison, Wm. Miller, James Forman, J. Stirling, M.D., R.N., Edward Binney, Esqrs.

Library and News Room open every lawful day from 9, a. m., to 10, p. m., 72 Barrington Street.

Lectures every alternate Tuesday evening during Winter, at Temperance Hall, at 7½ o'clock.

Prayer meeting and Bible Class every Saturday evening at 8 o'clock. The General Committee meets quarterly.

HALIFAX CITY MISSION.—*Committee, Rev'ds. R. F. Uniacke, Wm. Bullock, John Scott, J. S. Addy, A. H. Munro, P. G. McGregor, George Boyd, G. W. Hill, Messrs. W. S. Stirling, S. H. Black, Charles Robson, Judge Marshall, T. B. Akin, A. K. Doull, P. C. Hill, James Thompson, J. W. Ritchie, R. N. Beckwith, W. Hare, P. Col-*

fn. Th
Missio
every

Un
daily
A. S. B
Avery
F. Kn
Lynch

Pro
Avery,
James
A. H. S
S. L. S
The
tian A

HAT
Secreta
D. H. S
Knowl

Nov
Act of
E. D.
dent),
McFar

Loc
George
rington

R. Gar

Butler

Liverp

New G

Hood,

Shelbu

A. Pau

mouth,

Geo. V

Kinne

Street.

THE

Scotia

Saulfo

F. B. M

Morris

Camb

John

Camb

fn. Thos. Wesley. *Secretary*, James Farquhar. *Treasurer*, S. L. Shannon, Esq. *Missionary*, Archibald Merton. The Committee meets on the first Wednesday of every month, at the Rooms of the Halifax Young Men's Christian Association.

UNION DAILY PRAYER MEETING.—Instituted in Halifax, 31st Oct., 1859.—Meets daily in the Argyle Street Chapel, from 9 to 10, a. m. *Chairman of Committee*, T. A. S. DeWolf; *Secretary*, J. Farquhar; *Treasurer*, A. Morton. *Committee*, James F. Avery, M. D., Stephen Selden, Charles Robson, J. G. A. Crighton, T. A. Brown, I. F. Knight, James Thomson, D. McKwan, S. L. Shannon, P. C. Hill, A. James, P. Lynch, A. K. Doull, R. Wilson, W. L. Evans, Esqrs.

MICMAC MISSIONARY SOCIETY.

President, J. W. Ritchie, Esq.; *Vice Presidents*, Rev. P. G. McGregor, James F. Avery, Esq., M. D., Wm. Howe, Esq.; *Treasurer*, John Burton, Esq.; *Secretary*, Mr. James Farquhar. *Committee*, Rev'ds. George Boyd, Thomas Crisp, A. McKnight, A. H. Munro, G. W. Hill, J. S. Addy. *Capt. Orlebar*, R.N., Wm. Hare, Chas. Robson, S. L. Shannon, S. Selden, G. E. Morton, B. H. Collins, Lt. N. Paint, Esqrs.

The Committee meets monthly at the Rooms of the Halifax Young Men's Christian Association.

HALIFAX WESLEYAN FEMALE BENEVOLENT SOCIETY.—*Treasurer*, Mrs. H. Bell; *Secretary*, Miss Nordbeek. *Committee*, Mrs. McMutt, Mrs. Lathern, Mrs. Pope, Mrs. D. H. Starr, Mrs. A. Troup, Miss Starr, Mrs. John H. Anderson, Mrs. Barss, Mrs. Knowlan, Mrs. J. Northup, Mrs. Jairus Hart, Miss Bennett.

COMPANIES.

NOVA SCOTIA ELECTRIC TELEGRAPH COMPANY.—*Incorporated by Act of the Provincial Legislature*, 1851.—Capital, £30,000. *President*, E. D. Meynell, Esq. *Executive Committee*, E. D. Meynell, Esq. (President), Hon. R. B. Dickey, Hon. B. Wier, T. C. Kinnear, and Alexr. McFarlane, M.P.P., Esqrs. *Secretary & Treasurer*, Chas. Twining, Esq.

LOCAL DIRECTORS, &c.—*Amherst*, Hon. R. B. Dickey; *Annapolis*, George Robinson, Esq.; *Antigonish*, W. A. Henry, Esq., M.P.P.; *Barrington*, Dr. I. K. Wilson; *Bridgetown*, Thos. Spurr, Esq.; *Bridgewater*, R. Gardner, Esq.; *Cape Canso*, George Norris, Esq.; *Chester*, Edward Butler, Esq.; *Digby*, Charles Budd, Esq.; *Kentville*, W. Chipman, Esq.; *Liverpool*, A. Cowie, M.P.P., M. McLearn, and B. O. DeWolf, Esqrs.; *Lunenburg*, Hon. John Creighton; *Port Mulgrave*, J. Hartley, Esq.; *New Glasgow*, J. W. Carmichael, Esq.; *Pugwash*, J. Bent, Esq.; *Port Hood*, George C. Lawrence, Esq.; *Ragged Islands*, John Locke, Esq.; *Shelburne*, Dr. G. Snyder; *Sydney*, W. Turnbull, Esq.; *Tatamagouche*, A. Patterson, Esq.; *Wallace*, Alexr. McFarlane, Esq., M.P.P.; *Weymouth*, C. D. Jones, Esq.; *Windsor*, D. E. Geldert, Esq.; *Wolfville*, Geo. V. Randal, Esq.; *Halifax*, Hon. B. Wier, E. D. Meynell, and T. C. Kinnear, Esqrs. *Office*, at the office of Charles Twining, Esq., Hollis Street.

THE AMERICAN TELEGRAPH COMPANY.—(Lessees of the Nova Scotia Lines.) *Head Office*, 145, Broadway, N. Y. *President*, E. S. Sandford, Esq. *Board of Directors*, Hon. Amos Kendall, Professor S. E. B. Morse, Dr. W. S. Morris, E. S. Sandford (President), Francis Morris (Treasurer), Wilson G. Hunt, William M. Swain, H. O. Alden, Cambridge Livingston—(Secretary), Caleb A. Burges, Zenas Barnum, John McKesson and John H. Purdy, Esqrs. *Secretary and Counsel*, Cambridge Livingston, Esq. *Treasurer*, Francis Morris, Esq.

NOVA SCOTIA DISTRICT.—*Principal Office*, McLeod's Building, Hollis Street. *Superintendent*, Jesse Hoyt, Esq. *Cashier and Auditor*, W. H. Wiswell, Esq.

OFFICES AND OFFICE MANAGERS.—*Halifax*, J. G. Smith, Chief Operator, G. R. Morse, Assistant do. Daniel Grant, Receiving Clerk. *Amherst*, George Keys; *Annapolis*, Miss J. Davidson; *Antigonish*, G. R. Carson; *Aylesford*, Miss J. West; *Arlivat*, Miss A. R. Hart; *Barrington*, R. H. Crowell; *Berwick*, J. M. Parker; *Bridgetown*, Chas. Hoyt; *Bridgewater*, Miss C. G. Hurley; *Canning*, H. A. Borden; *Cape Canso*, Miss A. Brodie; *Chester*, ———; *Digby*, Miss E. Smyth; *Guysboro'*, Miss C. L. McGregor; *Hantsport*, Mrs. M. M. McCulloch; *Kentville*, F. W. Jones; *Lawrencetown*, J. W. James; *Liverpool*, Miss A. A. Harley; *Londonderry*, Miss E. Dickey; *Lower Horton*, J. W. Hennigar; *Lunenburg*, H. S. Jost; *Mahone Bay*, Lewis Knant; *Mt. Uniacke*, ———; *New Glasgow*, T. R. Fraser; *Pictou*, W. H. Hoyt; *Plaister Cove*, R. W. Durfee; *Port Mulgrave*, Miss C. R. Fleigar; *Port Hood*, A. E. Hoyt; *Pugwash*, F. H. McPhie; *Ragged Islands*, X. Z. Chipman; *River John*, James Kitchin, jr.; *Sackville, N. B.*, J. H. Frink, Chief Operator, E. S. Angus, Assistant do.; *Stewiacke*, George Boggs; *St. Peters*, Mrs. Anne Regan Gynau; *Shelburne*, Miss Laura Durfee; *Sydney*, J. P. Ward; *Tatamagouche*, Miss E. M. Fraser; *Truro*, Jos. H. Archibald; *Wallace*, W. S. Huestis; *Weymouth*, C. D. Jones; *Wilnot*, James A. Gibbon; *Windsor*, Miss M. S. McGregor; *Wolfville*, G. V. Rand; *Yarmouth*, A. Lawson; *North Sydney*, J. D. McDonald; *Hillsburg*, Miss M. A. Riordon.

HALIFAX AND DARTMOUTH STEAMBOAT COMPANY.—*President*, Hon. M. B. Almon. *Vice-President*, Hon. W. A. Black. *Directors*, Lawrence Hartshorne, (Secretary,) Wm. Stairs, (Treasurer,) Hon. M. B. Almon, John Esson, David Faulkner, D. Farrell, Esqrs. *Auditors*, M. G. Black and Henry Yeomans, Esqrs. *Agent and Manager*, Capt. McKenzie.

HALIFAX MECHANICS' LIBRARY ASSOCIATION.—(Established in 1834, incorporated in 1856.)—*Officers*, elected at the Annual Meeting, 14th Oct., 1862.)—*President*, S. R. Caldwell. *Treasurer*, Wm. Stevens. *Committee*, Messrs. J. H. Murphy, Dr. Hume, J. P. Muir, W. A. S. Blewett, G. S. Yates. *Secretary*, E. J. Wilson.

INLAND NAVIGATION COMPANY.—*President*, James F. Avery, M.D. *Directors*, Geo. P. Mitchell, John Stairs, Wm. Lawson, Esqrs. *Secretary and Treasurer*, Samuel Gray, Esq.

GRAND LAKE LAND COMPANY.—*President*, Honble. Benj. Wier, *Directors*, J. G. A. Creighton, William J. Almon, M.D., Joseph Wier, John Lithgow, Esqrs. *Secretary*, Wm. B. Fairbanks.

N. S. P. B. BUILDING SOCIETY AND SAVINGS FUND.—*Trustees*, Hon. J. W. Johnston, W. J. Almon, M.D., and S. Selden, Esqrs. *Directors*, J. P. Mott, (President,) W. M. Harrington, (Vice do.,) J. J. Sawyer, James A. Moren, Esqrs., Hon. B. Wier, M.P.P. *Auditors*, J. T. Wylde, S. Noble, Esqrs. *Bankers*, the Union Bank. *Solicitor*, James W. Johnston, jr. *Surveyor*, Mr. P. Grant. *Secretary and Treasurer*, John Burton, Esq. *Office*, Bedford Row.

Hx. GAS LIGHT COMPANY.—*President*, A. McKinlay, Esq. *Directors*, Hon. W. A. Black, John Naylor, Hon. John H. Anderson, John J. Sawyer, James Tremain, and James Donaldson, Esqrs. *Secretary*, W. A. S. Blewett. *Manager*, Mr. George Buist. *Clerk*, Mr. D. Hood.

HX. TEMPERANCE HALL COMPANY.—President, Wm. Ackhurst, Esq. Directors, Messrs. R. H. Wetmore, A. J. Ritchie, John Longard, jr., Thos. Wesley, John Metzler. Secretary and Treasurer, Mr. H. G. Laurilliard. Keeper, Mr. Caldwell.

HX. LIBRARY.—Committee, H. C. D. Twining, (Chairman,) John Naylor, (Vice Chairman,) S. L. Shannon, Peter Lynch, J. C. Cogswell, A. Scott, Esqrs. Treasurer, A. Harshaw, Esq. Secretary and Librarian,

BANKS.

The hours of business at the Banks are from 10 A.M. to 3 P.M., and the Discount days at the Halifax and Bank of British North America, Mondays and Thursdays, and Nova Scotia and Union Banks, every day except Saturday. The Banks of the city are closed on Saturday at one o'clock, P.M.

HALIFAX BANKING COMPANY.

J. C. Cogswell, *President*, Wm Pryor, *Vice-President*. B. H. Collins, N. T. Hill, P. C. Hill. *Cashier*, N. T. Hill. *Accountant*, J. C. W. Wilkie. *Receiving Teller*, S. H. Black. *Paying Teller*, M. G. Bluck. *Discount Clerk*, J. C. Wilkie. *Messenger*, W. Field.

BANK OF NOVA SCOTIA.

President, Hon. M. B. Almon.

DIRECTORS.—Hon. J. H. Anderson, Wm. Cunard, James Donaldson, John Esson, Hon. A. Keith, J. W. Merkle, James Tremain, and A. M. Uniacke, Esqrs. *Cashier*, James Forman, Esq. *Accountant*, J. C. McIntosh. *Tellers*, T. P. Studd and Thomas Clay. *Clerk*, Alexr. Forrest. *Messenger*, Mr. George Anderson.

AGENTS.—*Pictou*, J. Primrose; *Yarmouth*, Jas. Murray, jr.; *London*, Williams, Deacon & Co.; *New York*, Merchants' Bank; *Boston*, Merchants' Bank; *Montreal*, Bank of Montreal; *St. John, N. B.*, Commercial Bank; *St. John's, N. F.*, Union Bank; *Charlottetown*, Bank of P. E. Island.

BANK OF BRITISH NORTH AMERICA.

HALIFAX BRANCH.—Local Directors, Hon. W. A. Black, Hon. Jas. McNab, and J. B. Bland, Esq. *Manager*, S. N. Binney, Esq. *Accountant*, P. Jack, Esq. *Teller*, Mr. J. H. Gregor. *Clerks*, Messrs. James McIntosh and J. B. Bland, jr. *Messenger*, Mr. John Roxby. *Solicitor and Notary*, J. J. Thompson. *General Manager*, Thos. Paton, Esq.

Agents in New York, Ferguson, Grain & Smith.

This Bank has branches at Quebec, Montreal, Toronto, Hamilton, Ottawa, Brantford, Dundas and Kingston, Canada; St. John, N.B., and Victoria, Vancouver's Island.

UNION BANK OF HALIFAX.

DIRECTORS.—Wm. Stairs, (*President*), John Gibson, Jas. A. Moren, T. C. Kinnear, M. P. Black, John Duffus, and J. W. Ritchie, Esqrs. *Cashier*, Wm. Sawers Stirling, Esq. *Accountant*, George MacLean. *Teller*, Henry Y. Clarke. *Clerk*, John C. More. *Messenger*, T. Skinner.

PROVINCIAL SAVINGS BANK.

This Bank is kept in the Province Building. Hours of Attendance from 10 till 3 every day except Saturday.

Director, The Receiver General. *Cashier*, Edward Duckett.

SOCIETIES.

ST. GEORGE'S SOCIETY.—Patrons, The Right Hon'ble the Earl of Mulgrave and the Lord Bishop of Nova Scotia. President, Wm. Reynolds. Vice President, Jas. Croskill. 1st Assist. do., J. B. Smithers. 2nd do. do., Wm. Humphrey. Treas., R. Woodhill. Assist. do., E. J. Lordly. Sect'y., C. S. Hawbolt. Assist. do., Thos. Clay. Chaplains, Archdeacon of Nova Scotia and Rev. W. Bullock. Physician, W. J. Almon, M.D. Committee of Management, J. Shean, (Chairman,) W. Pallister, W. A. S. Blewett, T. P. Studd, E. W. Sutcliffe. Committee of Charity, E. Dodson, (Chairman,) G. Croskill, J. Blundell, G. T. Smithers, T. Vondy. Marshall, Mr. J. Shean. Standard Bearers—St. George's Banner, G. Payne and J. Scriven; Queen's Arms, R. Harvey and A. Harris; Royal Standard, Wm. Murray. Messenger, John Looker.

NORTH BRITISH SOCIETY.—President, James Thompson. Vice President, John P. Muir. Asst. do., J. Hunter, Dr. Davies. Sec'y. J. McIntosh. Asst. do., Jas. Kerr, J. S. Maclean. Treas., John Watt. Chaplains, Revd's. John Martin and John Scott. Committee of Charity, T. Bayne, Jas. Rhind, Dr. Cowie, Esqrs.

CALEDONIA CLUB.—(Instituted, 1860.)—Chief, Hon. A. Keith. President, John Richardson. Vice do., George Maclean. Treas., W. H. Bauld. Secretary, Charles Romans.

CHARITABLE IRISH SOCIETY.—Pres., James Duggan, Vice-Pres., Thos. Walsh. 1st Ass't., James Bulter. 2nd do., Patrick Wallace. Sec'y., John T. Compton. Treasurer, Owen Donahoe. Ass't. Sec'y., Thos. Martin. Marshal, John Brennan.

ROYAL HALIFAX YACHT CLUB.—Patron, His Royal Highness the Prince of Wales. Vice do., His Excellency the Right Hon. the Earl of Mulgrave, Lieut.-Governor, &c.; Vice Admiral Sir Houston Stewart, K.C.B., Vice Admiral Sir Alexr. Milne, K.C.B., Naval Commander-in-Chief, Major-General Charles Hastings Doyle, Commanding H. M. Forces, His Worship the Mayor. Commodore, James B. Knowlan, Esq. Vice do., James B. Duffus, Esq. Captain, William H. Creighton, Esq. Auditors, William Twining, George Maclean, Esqrs. Sailing Committee, James Pryor, John Strachan, B. W. Salter, R. J. Bulger, John Pugh, Esqrs. Measurers of Yachts, James Pryor, George Drillio, Esqrs. House Committee, the Commodore, M. B. Almon, jr., J. B. Crow, Esqrs. Sec'y. and Treas., Alexander W. Scott, Esq.

NOVA SCOTIA LITERARY AND SCIENTIFIC SOCIETY.—For the discussion of interesting and important questions on Literature, Science, Commerce and the Arts.—(Established Jan. 4th, 1859.)—Pres., Robert Morrow, Esq. Vice do., Dr. Tupper and W. Lawson, Esq. Treas., S. L. Shannon, Esq., M.P.P. Sec'y, W. Garvie. Assist. do., J. Woods.

18
N
186
Tr
J. I
C
Com
B.
Har
roug
ty o
boro
C
Stev
C
A. M
Wai
E. K
H
—Pr
S. G
Mort
Coch
sicut
open
ME
Dr. F
Sec'y
Alm
Blac
Crea
Cowl
DeBl
Davi
Denn
Denn
DeW
Desb
Faris
Fixot
Flow
Fores
Form
Frase
Green
Gilpin
Gedde
Gossip
Hume
Hume
Battie
Jenni
Jamle
Johns
Honor
Expedi
The n

NOVA SCOTIA BARRISTERS' SOCIETY.—(Officers elected 28th July, 1862).—*President*, John W. Ritchie, q. c. *Vice do.*, Charles Twining. *Treas.*, S. L. Shannon. *Sec'y*, Wm. Twining. Hon. Attorney Gen., J. R. Smith, S. L. Shannon, Saml. Gray, H. Blanchard.

GOLD COMMISSIONERS.—S. Creelman, Esq., *Chief Deputy Gold Commissioners, &c.* Waverly Gold District, Halifax County, William B. Smellie. Wine Harbour Gold District, Guysborough, William Harshorne.—*Bailiff*, Andrew McLenn. Stornomont District, Guysborough, Charles Taylor.—*Bailiff*, John Clarke, jr. Tangier, in the County of Halifax, William Anderson. Sherbrooke, in the County of Guysborough, William Gossip.—*Bailiff*, Chas. McIntosh.

Commissioners for the Revision of the Provincial Statutes, 1862.—Stewart Campbell, Chas. F. Harrington, Hiram Blanchard, Esqrs.

COMMITTEE MERCHANTS' NEWS ROOM, 1863.—W. P. Fairbanks, A. Mitchell, D. Cronan, Robt. Noble, Alfred Jones, Joseph Wier, J. T. Wainwright, S. F. Barss, C. D. Hunter, W. H. Creighton, J. Fay, T. E. Kenny. *Superintendent*, J. Munro.

HALIFAX VISITING DISPENSARY.—(Officers elected 7th Feb. 1862.)—*Pres.*, Rev. J. C. Cochran. *Vice do.*, S. P. Fairbanks, Esq. *Treas.*, S. Gray. *Sec'y*, D. Gallagher. *Trustees*, Bernard O'Neil and George Morton, Esqrs. *Directors*, Dr. J. Avery, Dr. J. Hume, A. Doull, J. Cochran, E. Binney, D. Cronan, Esqrs., Hon. B. Wier. *Resident Physician in daily attendance*, F. W. Morris, M.D. Office, Argyle Street; open daily (Sunday excepted) from 12 to 2 o'clock, to the sick poor.

MEDICAL SOCIETY OF NOVA SCOTIA FOR THE YEAR 1863.—*Pres.*, Dr. Forest. *Vice do.*, Drs. Tupper and Snider. *Treas.*, Dr. Black. *Sec'y*, Dr. Gossip. *Cor. do.*, Dr. Moren.

MEMBERS.

- | | |
|--|---|
| Almon, W. J., M.D., - - - - Halifax. | Jeans, J. E., L.N.S., - - - Sydney Mines. |
| Black, R. S., M.D., - - - - Halifax. | Lane, Alex., M.D., - - - Mahone Bay. |
| Creamer, Joseph, M.D., - - - Arichat. | Moren, A., M.D., - - - - Halifax. |
| ◊ Cowie, A. J., M.D., - - - - Halifax. | Morrison, J. B. G., M.D., - - - Digby. |
| DeBlois, L. G., M.D., - - - Lower Granville. | Moore, Joseph, M.D., - - - Amherst. |
| ◊ Davies, W. H., M.D., - - - Halifax. | Muir, Samuel, L.R.C.S.E., - - - Truro. |
| Dennison, Jas. H., M.D., - - - Newport. | McRoberts, W. E., L.N.S., Londonderry. |
| Dennison, Wm., M.D., - - - Newport. | Oathel, G. E., M.D., - - - Aylesford. |
| ◊ DeWolf, J. R., M.D., - - - Dartmouth. | ◊ Parker, D. McN., M.D., - - - Halifax. |
| Desbrisay, T. B., M.D., - - - Dartmouth. | Page, B. G., M.R.C.S.L., - - - Halifax. |
| Farish, G. J., M.D., - - - Yarmouth. | Pearson, Wm., L.N.S., - - - Musquobobolt. |
| Fixott, H. C., M.D., - - - Arichat. | Phillips, John, L.N.S., - - - River Philip. |
| Flowers, W. C., M.D., - - - Halifax. | Paysant, E. N., M.D., - - - Cornwallis. |
| Forest, A., L.R.C.S.E., - - - Halifax. | Ruggles, H. D., M.D., - - - Weymouth. |
| Forman, H. B., L.R.C.S.E., - - - Halifax. | Roach, E. P., M.D., - - - Tatamagouche. |
| Fraser, B. DeW., M.D., - - - Windsor. | Rigby, C., M.D., - - - - Halifax. |
| Green, R., M.D., - - - - Londonderry. | Shaw, H., M.D., - - - - Kentville. |
| Gilpin, J. B., M.D., - - - - Halifax. | Snyder, G., L.R.C.S.E., - - - Shelburne. |
| Geddes, T. O., L.N.S., - - - Yarmouth. | Stephen, R., M.D., - - - - Digby. |
| Gossip, C. J., M.D., - - - - Halifax. | Slayter, J. H., M.D., - - - - Halifax. |
| Hume, J. C., M.D., - - - - Halifax. | Steverman, Joseph, M.D., Lunenburg. |
| Hume, J. D., M.R.C.S.L., - - - Halifax. | Tupper, C., M.D., - - - - Halifax. |
| ◊ Hattie, A. G., M.D., - - - - Halifax. | Tupper, Nathan, M.D., - - - Amherst. |
| ◊ Jennings, E., M.D., - - - - Halifax. | Tremain, Wm., M.D., - - - Windsor. |
| Jameson, J. H., M.D., - - - - Chester. | Wilson, I. K., M.D., - - - Barrington. |
| Jameson, Robert, M.D., - - - Tangier. | ◊ Weeks, H., M.D., - - - - Dartmouth. |
| Johnston, Lewis, M.D., - - - Sydney. | |

HONORARY MEMBERS — — — — Hayes, M.D., Commander U. S. Arctic Exploring Expedition, 1861. Charles Cogswell, M.D., Halifax. James F. Avery, M.D., Halifax. The names marked ◊ are the Managing Committee or Council of the Society.

LIFE, FIRE AND MARINE INSURANCE COMPANIES AND AGENCIES AT HALIFAX.

SCOTTISH AMICABLE LIFE ASSURANCE SOCIETY OF GLASGOW.—
Agent, James H. Liddel, Bedford Row.

STAR LIFE ASSURANCE SOCIETY OF LONDON.—(Capital £100,000, sterling.) *Agent*, M. G. Black, Esq.

INTERNATIONAL LIFE ASSURANCE SOCIETY OF LONDON.—(Capital £500,000.) *Manager and Agent*, P. C. Hill, Halifax Bank Building.

COLONIAL LIFE ASSURANCE COMPANY OF EDINBURGH.—(Capital, £500,000.) *Agent, and Secretary to the Board of Management in Halifax*, M. H. Richey, Hollis Street.

PROFESSIONAL LIFE ASSURANCE COMPANY OF LONDON.—(Capital, £500,000.) *Agents*, S. and W. M. Gray, 60 Hollis Street.

UNITED KINGDOM LIFE ASSURANCE COMP'Y OF LONDON.—(Capital, £1,000,000.) *Agent*, H. Yeomens, 49 Bedford Row.

ALBION LIFE ASSURANCE COMPANY OF LONDON.—*Agent*, Samuel P. Fairbanks.

ALBERT LIFE ASSURANCE & GUARANTEE COMPANY OF LONDON.—*Agent*, J. W. Johnston, jr., Bedford Row.

PELICAN LIFE ASSURANCE SOCIETY OF LONDON.—*Agent*, Wm. A. Hare, Upper Water Street.

CONNECTIONAL MUTUAL OF HARTFORD, EAGLE OF LONDON, MANHATTAN OF NEW YORK, AND ÆTNA OF HARTFORD, LIFE ASSURANCE COMPANIES.—*Agent*, A. Scott, 18 Bedford Row.

LIFE ASSOCIATION OF SCOTLAND.—(Capital, £400,000, stg.) *Sec'y*. Wm. Sutherland, Recorder's Office.

STATE FIRE INSURANCE COMPANY OF LONDON.—(Capital, £500,000, stg.) *Agents*, S. & W. M. Gray, 60 Hollis Street.

ROYAL FIRE AND LIFE ASSURANCE COMPANY OF LIVERPOOL, G.B.—(Capital, £2,000,000, stg.) *Agent*, Hugh Hartshorne, F32, Granville Street.

LIVERPOOL AND LONDON FIRE AND LIFE INSURANCE COMPANY.—(Capital, £2,000,000, stg.) *Agent*, Jonathan C. Allison, Central Wharf.

HALIFAX FIRE INSURANCE COMPANY.—(Capital, £60,000.)—*Directors*, John Esson (President), John Gibson (Vice do.), R. Noble, A. M. Uniacke, C. Twining, M. B. Almon, and J. W. Young, Esqrs. *Sec'y. and Treasurer*, R. Tremain, Bedford Row.

PHENIX FIRE INSURANCE COMPANY OF LONDON.—*Agent*, W. A. Hare, Upper Water Street.

ÆTNA.—Cash Capital, \$1,500,000. HARTFORD.—Cash Capital, \$500,000, of Hartford. HOME.—Cash Capital, \$1,000,000. ARCTIC.—Cash Capital, \$200,000, of New York, Fire Insurance Companies, *Agent*, A. Scott, 18 Bedford Row.

WASHINGTON MARINE INSURANCE COMP'Y, N. Y.—A. Scott, *Agent*.

U. S. MUTUAL LAUDABLE AND PROVIDENT ASSOCIATION OF PENNSYLVANIA.—*Agent*, M. H. Richey, Hollis Street.

NEW YORK MUTUAL MARINE INSURANCE Co.—*Agent*, H. Lawson, Bedford Row.

LORILLARD.—(Cash Capital \$500,000.) STANDARD.—(City Cash Capital, \$200,000) with large surplus. MARKET.—(Capital, \$200,000.) with large surplus. SECURITY.—(Cash Capital \$500,000.) with large surplus.) LAMAR.—(Cash Capital, \$300,000,) with large surplus, Fire Insurance Companies, New York, *Agent*, G. C. Whidden, Bedford Row.

P
£50
C
go.—
\$200
New
TUN
Unic
N
Will
Hart
W. I
Aud
Esq.
U
—P
ren,
L. W
Esq.,

THE M

(
(
(

I

R. V
Senior
v. w.
Treas
Crowe
Deacc
Brent
Von A
w. Ro
Grand
Brothe
ningha
Alex.
Past M
gin Lo
w. Ge
Morris

ASGOW.—

£100,000,

—(Capital
ilding.—(Capital,
in *Holijar*,

—(Capital,

S.—(Capi-

ent, Samuel

F LONDON.

t, Wm. A.

DON, MAN-
ASSURANCEstg.) *Sec'y.*

ital, £500,-

POOL, G.B.
2, Granville

OMPANY.—

ral Wharf.

00.)—*Direct-*

ble, A. M.

rs. *Sec'y.*

ent, W. A.

pital, \$500,-

IC.—Cash

s, *Agent*, A.cott, *Agent*.

ATION OF

I. Lawson,

City Cash

(\$200,000.)

with large

rplus, Fire

ford Row.

PROVINCIAL MARINE INSURANCE COMPANY OF CANADA.—(Capital £500,000.) *Agent*, G. C. Whidden, Bedford Row.

COMMERCE.—Cash Capital, \$200,000. NORTH WESTERN, of Oswego.—Cash Capital, \$150,000. PHOENIX, of Brooklyn.—Cash Capital, \$200,000. RESOLUTE.—Cash Capital, \$200,000. CONTINENTAL, of New York.—Cash Capital, \$500,000. MERCANTILE MUTUAL, and NEPTUNE, Marine Insurance Comp's. of New York.—*Agent*, J. Whitman, Union Marine Buildings, Bedford Row.

N. S. MARINE INSURANCE COMPANY.—(Capital, £40,000) *President*, William Pryor. *Directors*, J. G. A. Creighton, John Williamson, L. Hartshorne, R. Noble, Hon. W. A. Black, T. S. Tobin, J. Tremain, W. B. Fairbanks, Jas. Pryor, Andrew Mitchell, Geo. Mitchell, Esqrs. *Auditors*, J. W. Merkel, J. C. Wilkie, Esqrs. *Broker*, H. Yeomans, Esq., Bedford Row.

UNION MARINE INSURANCE COMPANY OF N. S.—(Capital £40,000.)—*Pres.*, Wm. Roche, (Acting.) *Directors*, C. H. M. Black, J. A. Moren, J. U. Ross, John T. Wainwright, T. C. Kinnear, John Esson, N. L. West, B. Wier, John Gibson, B. W. Salter, and W. B. Hamilton, Esq. *Auditors*, — — — and John Watt, Esqrs. *Sec'y.*, E. Gouge, Esq., Water Street.

MASONIC.

THE MOST ANCIENT AND HONORABLE FRATERNITY OF FREE MASONRY.

Grand Master of England—The Earl of Zetland.

Grand Master of Ireland—The Duke of Leinster.

Grand Master of Scotland—The Duke of Athol.

ENGLISH.

PROVINCIAL GRAND LODGE UNDER ENGLISH JURISDICTION.

R. w. James Forman, Deputy Grand Master. R. w. Wm. A. Hesson, Senior Grand Warden. R. w. Robert D. Clarke, Junior Grand Warden. V. w. Rev. Geo. Boyd, Grand Chaplain. V. w. Archibald Scott, Grand Treasurer. V. w. H. C. D. Twining, Grand Secretary. W. Allen H. Crowe, Senior Grand Deacon. W. Wm S. Symonds, Junior Grand Deacon. W. Thos. Micklewright, Grand Director of Ceremonies. W. Brenton D. Marshall, Grand Superintendent of Works. W. Edward Von Adelung, Grand Organist. W. John Dolan, Grand Sword Bearer. W. Robert Graham, Grand Standard Bearer. W. Thomas A. Marsh, Grand Pursuivant. W. J. M. Taylor, Grand Tyler. Grand Stewards, Brothers. N. L. Herbert, John H. Hunt, James Whitman, Thos. Cunningham, Horatio Sellon, Chas. R. Morris. Committee of Charity—W. Alex. Neal, Past Master St. Andrew's Lodge; W. Henry C. D. Twining, Past Master St. John's Lodge; W. John A. Sinclair, Past Master Virgin Lodge; W. Thos. Micklewright, Past Master Royal Standard Lodge; W. George Gordon, Past Master Royal Sussex Lodge; W. Charles R. Morris, Past Master Union Lodge.

LODGES UNDER ENGLISH AUTHORITY.

ST. ANDREW'S LODGE, No. 137, Halifax.—Regular meeting on the *first* Tuesday of every month. W. Master, W. McDonald, Esq. Treasurer, John Woodill, Esq. Sec'y., N. L. Herbert, Esq.

ST. JOHN'S LODGE, No. 187, Halifax.—Regular meeting on the *first* Monday of every month. W. Master, Archibald Scott. Treasurer, H. C. D. Twining. Sec'y., James S. Richardson.

VIRGIN LODGE, No. 558, Halifax.—Regular meeting on the *fourth* Monday of every month. W. Master, Francis J. Albro, Esq. Treasurer, Wm. Twining, Esq. Sec'y., James Whitman, Esq.

ROYAL STANDARD LODGE, No. 564, Halifax.—Regular meeting on the *second* Tuesday of every month. W. Master, Thos. Bacon. Treas., Mr. H. Snelling. Sec'y., Mr. Thos. Micklewright.

ROYAL SUSSEX LODGE, No. 704, Halifax.—Regular meeting on the *first* Thursday of every month. W. Master, Mr. John Allen. Treas., Mr. Chas. Blackadar. Sec'y., Mr. Geo. Gordon.

UNION LODGE, No. 994, Halifax.—Regular meeting on the *third* Monday of every month. W. Master, Wm. T. Davis. Treas., Mr. R. Smith. Sec'y., Mr. Chas. R. Morris.

ST. ANDREW'S LODGE, No. 732, Sydney, C. B.—Regular meeting on the Tuesday next preceding every full moon. W. Master, James P. Ward, Esq. Sec'y., Mr. C. J. Clarke. Treas., C. E. Leonard, jr., Esq.

UNITY LODGE, No. 565, Lunenburg.—Regular meeting on the *first* Tuesday of every month. W. Master, Henry S. Jost, Esq. Sec'y., Wm. B. Lawson, Esq.

ALBION LODGE, No. 692, New Glasgow.—W. Master, Donald McCatchen, Esq. Sec'y., A. M. Holmes. Treas., John F. McDonald.

NEW CALEDONIA LODGE, No. 326, Pictou.—Regular meeting on the *second* Tuesday of every month. W. Master Geo. M. Johnston. Treas., Wm. McLaren. Sec'y., David McKenzie, Esqrs.

ZETLAND LODGE, No. 821, Liverpool.—Regular meeting on the *fourth* Thursday of every month. W. Master, Henry W. Smith. Sec'y., John Hood. Treas., Edw. McDonald, Esqrs.

HIRAM LODGE, No. 868, Yarmouth.—Regular meeting on the *first* Monday of every month. W. Master, Chas. White. Treas., G. S. Brown. Sec'y. A. W. Homer, Esqrs.

ACADIA LODGE, No. 888, Pugwash.—W. Master, James Seaman. Sec'y., R. D. Chandler. Treas., Edward Pineo, Esqrs.

KEITH LODGE, No. 911, Hillsburgh.—W. Master, Henry Blakslee. Sec'y., Stephen B. Hennigar. Treas., Thos. Harris, Esqrs.

MARINER'S LODGE, No. 982, Granville.—W. Master, Mr. John McWhinnie. Sec'y., Mr. J. E. Jones.

ST. GEORGE'S LODGE, No. 1,151, Cornwallis.—W. Master, Thomas W. Harris. Sec'y., Joseph R. Hea, Esqrs.

WIDOW'S FRIEND LODGE, (*new*), Weymouth.—W. M., Colin Campbell. Sec'y., F. W. Goodwin, Esqrs.

KEITH LODGE, No. 1,172, New Glasgow.—W. M., Mr. John Patrick. Sec'y., Mr. Hector McKenzie.

WESTPORT LODGE, (*new*), Westport.—W. M., B. Morrill, Esq. Sec'y., B. P. Ladd.

PRINCE OF WALES LODGE, (*new*), Liverpool.—W. M., Mr. George W. Bochner.

SCOTIA LODGE, (*new*), Canning.—W. M., Mr. D. M. Dickie. Sec., Edward J. Ross.

WELSFORD LODGE, (*new*), Windsor.—W. M., W. S. Tremain, M.D., Esq. Sec'y., L. A. Barnaby.

SCOTTISH.

PROVINCIAL GRAND LODGE OF NOVA SCOTIA, NEW BRUNSWICK AND PRINCE EDWARD ISLAND.

Hon. Alexander Keith, Provincial Grand Master. W. B. Smellie, Deputy Grand Master. Fitz. Cochran, Substitute Grand Master. Geo. Fraser, Grand Secretary. Wm. Esson, Grand Treasurer. Rev. Geo. Boyd, Grand Chaplain. J. R. B. Fiddler, Senior Grand Warden. C. J. Macdonald, Junior Grand Warden. J. R. Graham, Senior Grand Deacon. Wm. Smith, Junior Grand Deacon. John Richardson, jr. Grand Architect, James Carr, Grand Jeweller. John H. Philp, Grand Director of Ceremonies. A. J. Anderson, Grand Director of Music. Daniel Thom, Grand Sword Bearer. Stewards, R. Waddell, J. Parker, J. Wallace, L. Petitmaitre, W. D. Harrington, Charles Romans, W. Harrington, H. J. Marshall. W. A. Warren, Grand Pursuivant. J. M. Taylor, Grand Tyler.

Quarterly communications the *third* Tuesday in February, May, August, and November. Annual communication, St. Andrew's Day.

ST. ANDREW'S ROYAL ARCH CHAPTER, No. 55, holding under the Supreme Grand R. A. Chapter of Scotland, meets at their Lodge Room, Victoria Building, Hollis Street, on the *second* Tuesday of March, June, September and December. *Office-bearers*, Charles J. McDonald, 1st Principal Z. J. R. B. Fidler, 2nd P. H. James R. Graham, 3rd P. J. Rev. N. Gunnison, Chaplain. Levi H. Verge, Scribe, E. G. W. Murray, Scribe N. W. McNally, Treasurer. Thos. T. Veasy, 1st Sojourner. George Seeton, 2nd. Wm. Cruys, R. N., 3rd. Jas. Webb, Janitor.

BURNS' LODGE, No. 352, meets at Freemason's Hall, Halifax, on the *first* Wednesday in each month. R. W. Master, James R. B. Fidler, Senior Warden, Thos. Veasy. Junior Warden, Daniel Thom. Secretary, Wm. Taylor. Treasurer, John McKenzie. Senior Deacon, Isaac Melvin. Junior Deacon, Robert Waddell. Inner Guard, Duncan Waddell. Tyler, J. M. Taylor.

ATHOLE LODGE, No. 361, meets at Freemason's Hall, Halifax, on the *second* Monday of each month. R. W. Master, Jas. Wilson. P.M., Wm. Albert Warren. Senior Warden, Charles J. MacDonald. Junior Warden, John Croucher. Secretary, John T. McAlpine. Treasurer, Edward J. Lordly. Senior Deacon, John Hughes. Junior Deacon, Jas. R. Graham. Inner Guard, James Graham. Tyler, J. M. Taylor.

KEITH LODGE, No. 365, meets at Freemason's Hall, Halifax, on the *second* Wednesday of each month. R. W. Master, J. B. Fay. Senior Warden, James Thompson, Junior Warden, William Esson. Secretary, W. N. Jones. Treasurer, W. B. Smellie. Senior Deacon, A. J. Anderson. Junior Deacon, H. R. Vaux. Tyler, J. M. Taylor.

SCOTIA LODGE, No. —, meets the *third* Wednesday of each month, R. W. Master, J. N. Ritchie. P. M., W. B. Smellie. Senior Warden, W. H. Davies. Junior Warden, A. Allison. Secretary, Wm. Garvie. Treasurer, D. W. Kerr. Senior Deacon, J. Richardson. Junior Deacon, W. W. Johnson. Inner Guard, F. W. Blaiklock.

Amicitia, Amor et Veritas.

INDEPENDENT ORDER OF ODD FELLOWS.

[ODD FELLOWS' HALL, VICTORIA BLOCK, HALIFAX.]

RIGHT WORTHY GRAND LODGE OF THE LOWER PROVINCES OF BRITISH NORTH AMERICA.

M. W. *Grand Master*, Robert Taylor; R. W. *Deputy Grand Master*, Daniel Dickson; *Grand Warden*, H. A. Taylor; *G. Secretary*, James Venables; *G. Treasurer*, James Reeves; *G. Marshall*, John A. Fuller; *G. Conductor*, W. Fraser; *G. Guard*, Jas. Reeves; *G. Chaplain*, J. M. Watson; *G. Representative*, John A. Fuller; *D. D. G. Master*, Robert Doull; *P. G. Masters*, P. C. Hamilton, Robt. Taylor, and H. A. Taylor.

ENCAMPMENT BRANCH.

R. W. *D. D. Grand Sire for Nova Scotia, New Brunswick, P. E. Island, and Newfoundland*, E. G. Fuller, Esq.

MEMBERTON ENCAMPMENT, No. 9, I. O. of O. F.—*Officers*—John Fuller, C. P.; Joseph Austen, S. W.; J. W. Carter, H. P.; C. H. Hamilton, Scribe; E. G. Fuller, Treasurer; Past Chief Patriarch, W. M. Harrington, Esq.

SUBORDINATE LODGES.

ACADIA, No. 1, meets at Odd Fellows' Hall, Halifax, every Monday evening. *Officers*—Wm. Pyke, N. G.; J. E. Cabott, V. G.; Charles Barnstead, Treasurer; Joseph E. Hamilton, P. S.; W. A. S. Blewett, R. S.; Joseph Austin, Con.; H. B. Reid, W.; J. H. Murphy, P. G.

EASTERN STAR LODGE, No. 2, meets at Pictou every Tuesday evening. *Officers*—James Caffray, N. G.; Daniel McKay, V. G.; Daniel McKenzie, Secretary; Alexr. Fraser, Treasurer.

FULLER LODGE, No. 5, meets at Albion Mines every Friday evening. *Officers*—Thomas Johnston, N. G.; Angus Maxwell, V. G.; John Fellows, R. S.; Wm. McPherson, P. S.; Robert Muir, Treasr.

NORTON LODGE, No. 6, meets weekly, at New Glasgow. *Officers*—Alexr. Cameron, N. G.; A. P. Betts, V. G.; Alexr. McLeod, Sec'y., Duncan Ross, Treasr.

CONSULS.

PRUSSIAN CONSUL.—J. G. A. Creighton, Esq.

UNITED STATES CONSUL.—Hon. Mortimer M. Jackson.

PORTUGUESE CONSUL.—Frederick Charnan, Esq.

SPANISH VICE-CONSUL.—J. G. A. Creighton, Esq.

BRAZILIAN VICE-CONSUL.—Michael Tobin, Esq.

NORWAY AND SWEDEN.—J. B. Oxley, Esq.

CONSUL OF THE FREE HANSEATIC CITY OF HAMBURG.—William Pryor, Esq.

CONSUL OF THE FREE HANSEATIC CITIES OF BREMEN AND LUBEC.—William A. Hare.

VICE-CONSUL OF FRANCE AND CONSUL FOR AUSTRIA.—William Cunard, Esq.

UNITED STATES CONSUL AT PICTOU.—B. H. Norton, Esq.

UNITED STATES CONSULAR AGENTS.—*Windsor*, D. E. Geldert; *Liverpool*, J. D. Davis; *Shelburne*, Cornelius White; *Barrington*, G. Robertson; *Ragged Islands*, John Loock; *Yarmouth*, S. L. Balcom; *Sydney*, Hon. T. D. Archibald; *Pugwash*, Henry G. Pineo; *Guysborough*, Edmund H. Franchville; *Plaster Cove, Arichat and Port Hood*, James G. McKeen; *Lingan*, Edmund M. Dodd, jr.; *Amherst*, R. B. Dickey; *Digby*, John C. Wade.

MILITARY.

STAFF OF THE ARMY.

Major General, Major General Charles Hastings Doyle.

Aid de Camp, Bt. Major R. J. Evans, 2nd Batt. 16th Regt.

Clerk, Mr. P. H. O'Donnell.

Assistant Quarter-Master General, Major St. George M. Nugent, *unatt.*

Clerk, Serjeant-major M. Young.

Major of Brigade, Capt. R. B. Stokes, 2nd Batt. 16th Regt.

Clerk, Serjeant-major T. Forbes.

Town Major and Officiating Deputy Judge Advocate, Colonel Aug. F. Ansell, *unatt.*

Garrison Sergeant Major, Serjeant-major, Frederick Hardy.

Office-Keeper, Joseph Bilby. *Messenger*, Michael Phelan.

Chaplains, Rev. E. W. Milner, M. A., Rev. E. Butler, (R. C.)

Deputy Commissary General, L. Routh, Esq.

Dep'ty. Assist. Com. General, ——— Sutherland.

Issuers and Storekeepers, Matheson, Devlin, Gordon, Egan.

Account Clerk Com'st., Serjeant F. Bacon.

Deputy Inspector General of Hospitals, J. D. McIlree, Esq.

Staff Assist. Surgeon, E. Lloyd, Esq.

Dispenser of Medicines, E. Baxter, Esq.

ORDNANCE DEPARTMENT.

Deputy Supt. of Stores, R. R. Pringle, Esq.

Clerks, J. Willis and T. Micklewright, Esqrs.

Forman, C. Grant.

Issuer, J. Hilton.

ROYAL ENGINEER DEPARTMENT.

Commanding Royal Engineer, Bt. Colonel, J. Medlin.

Clerks of Works, H. Atkins, and G. Robins, Esqrs.

Clerk, T. Gouge, Esq.

[1863.]

WS.

AX.]

VER PRO-

A.

and Master,

tary, James

n A. Fuller;

plain, J. M.

ster, Robert

. A. Taylor.

t, P. E. Is-

fficers—John

I. P.; C. H.

atriarch, W.

ery Monday

G.; Charles

S. Blewett,

phy, P. G.

uesday even-

G.; Daniel

Friday even-

ell, V. G.;

ure, Treasr.

Officers—

cod, Sec'y.,

—William

PURVEYOR'S DEPARTMENT.

Purveyor, Mr. Amey. *Clerks*, Sergt. W. Elwood, J. J. Morris.

BARRACK DEPARTMENT.

Barrack Master, P. P. Trotman, E-q.

Barrack Sergeants, Jas. Sage, T. Downs, J. Burr, F. Hardinge.

OFFICERS OF THE ARMY IN NOVA SCOTIA.

ROYAL ARTILLERY.—The Royal Arms and Supporters, with a Cannon, and the motto "Ubique," over the gun, and "Quo fas et Gloria Ducunt," below it.

A. Battery, 8th Brigade.—Captain Commanding, W. Morris. Lieuts. Budgen, Jacob, Younger. Physician, P. Palmer, M. D.

15th Brigade.—*Cols.* Franklyn and Clifford. *Adjt.* Vaughn. *Doctr.* Lewis. No. 4. Captains, Demaresque and Bolton. Lieuts. Nemmins, Anderson and Lewis. No. 5. Major Haviland. Captain, Leonard. Lieuts. Kensington and Wall. No. 6. Captains, Wilkinson and Hardy. Lieuts. Webber and Reeves.

ROYAL ENGINEERS.—The Royal Arms and Supporters with a Cannon, and the motto, "Ubique," over the gun, and "Quo fas et Gloria Ducunt," below it. *Bt. Col.* J. Medlin. *Captain* Demeresque. *Lieuts.* Keith, Innes, Miller.

2ND BATTALION 16th REGIMENT. ("Bedfordshire.")—*Colonel*, Gen. Sackville H. Berkely. *Lt. Col.* O. G. Langley. *Majors*, J. Henderson, (*lt. col.*) C. L. DeWinton. *Captains*, W. C. Baneroff, (on the Staff at Australia) H. Zimenes, J. W. Helyat, G. C. S. Lombard, W. S. Ingles, J. H. Crosse, A. D. Thompson, R. B. Stokes, (Brigade Major at Halifax, N. S.) R. J. Evans (A.D.C. to Genl. Doyle), H. Kelsall. *Lieutenants*, C. W. Isdell, G. Street, T. Russell, A. A. Pinson (Regimental Musketry Instructor), A. Neame, C. M. R. Reyne, J. D. Knoxe, F. Grant, J. Pyne, R. W. M. Wetherell (Adjutant), A. E. Cooch, C. F. Bustfield, S. H. Davies, C. Platt. *Ensigns*, N. C. Griffith, G. R. A. Deñue, G. Griffiths, R. B. Bald, S. J. Pullin, W. H. Croft. *Adjutant*, R. W. M. Wetherell, (Lieut.) *Qr. Master*, J. Winter. *Surgeon Major*, J. R. F. Fennel. *Assistant Surgeon*, J. R. Kehoe. *Paymaster*, M. Teversham. *Facings* Yellow.

2ND BATTALION 17th (Leicestershire) REGIMENT.—The Royal Tiger. "Hindoostan," "Affghanistan," "Ghuznee," "Khelat," "Sevastopol." *Colonel*, Sir Richard Airey, K. C. B., (Major General.) *Lieut. Colonel*, Alexander McKinstrey. *Majors*, D. L. Colthurst, C. H. J. Heigham. *Captains*, W. D. Tompson, J. Hunter, W. T. Stuart, (Military Secty., Jamaica), H. Goddard, F. H. Gee, C. G. Grant, J. O. Travers, J. Bellamy, J. Creagh, J. Berkeley. *Lieutenants*, G. D. Webber, J. Colquhoun, J. U. Mosse (Instructor of Musketry), G. A. Crickett, A. Fluder, E. Mason, H. S. Wedderburn, T. Braddell, A. A. Ross (Adjutant), R. F. Bras, S. F. W. Dwyer. *Ensigns*, H. F. Dent, G. A. Cox, R. H. Dunning, G. J. Maillard, W. Lonsdall, W. M. Roph, C. E. G. Burr, T. Blackley. *Paymaster*, N. G. Smith. *Instr. of Musketry*, J. U. Mosse. *Adjutant*, A. A. Ross. *Qr. Master*, W. W. Monk. *Surgeon*, J. E. Cluttbuck. *Assistant Surgeon*, A. A. Allan, M.D. *Facings* White. *Agents*, Messrs. Cox & Co.

VOLUNTEER COMPANIES.

FIRST COMPANY HALIFAX VOLUNTEER ARTILLERY.—*Capt.*, Rich Tremblin. *Lieuts.*, John Shaffer, jr., Geo. T. Smithers, adjt. *Surgeon*, Wm. J. Almon.

ARTILLERY COMPANY, PICTOU.—*Capt.*, John McKinlay. *1st Lieut.*, Alex. J. Patterson. *2nd do* Geo. Davies. *Surgeon*, Henry Kirkwood.

SCOTTISH RIFLES, HALIFAX.—*Capt.*, A. K. McKinlay. *1st Lieuts.*, Wm. Murray, George R. Anderson. *2nd do.*, Jos. N. Ritchie, Q. M., J. S. McLean. *Surg.*, W. H. Davies, M. D.

CHEBUCTO GREYS, HALIFAX.—*Capt.*, Wm. Chearnley. *1st Lieuts.*, George Piers, F. Cochran, adjt. *2nd do.*, Charles M. Nutting, J. Henry Tobin, Alexr. Keith, jr., Q. M. *Surg.*, John H. Slayter, M. D.

MAYFLOWER RIFLES, HALIFAX.—*Capt.*, Geo. Fraser. *Lieuts.*, James K. Rouselle, Thomas E. Studd. *Surg.*, Charles Tupper, M. D.

HALIFAX RIFLES.—*Capt.*, Thomas E. Kenny, jr. *1st Lieuts.*, John O'Connor, Michael J. Cochran. *2nd Lieuts.*, Wm. Barron, John D. Cummins. *Surg.*, Andrew Cowie, M. D. *Quarter-master*, James Butler.

FIRST COMPANY IRISH VOLUNTEER RIFLES, HALIFAX.—*Capt.*, Peter Bulger. *1st Lieut.*, John Doran. *Surg.*, James D. Hume.

VICTORIA RIFLES, HALIFAX.—*Capt.*, J. C. Mackintosh. *1st Lieut.*, Thos. A. Gregor. *2nd do.*, Jas. Mackintosh. *Surg.*, H. B. Forman, M. D.

YARMOUTH RIFLES.—*Capt.*, J. W. H. Rowley. *1st Lieut.*, Thos. B. Dane. *2nd do.*, Wm. B. Townsend. *Qr. Master*, Wm. Tooker.

1ST BATT. DIGBY MILITIA RIFLE COMPANY.—*Capt.*, Stephen C. Dexter. *1st Lieut.*, John Holdsworth. *2nd do.*, H. C. Bonnett, John Bennett, Wm. Aymer. *Surg.*, H. Sydas.

AMHERST VOLUNTEER RIFLE COMP'Y., CUMBERLAND.—*Capt.*, Amos Fowler. *1st Lieut.*, Aaron Church. *2nd do.*, Joseph Moore. *Surg.*, W. F. Carritt.

PARADISE RIFLES, East Annapolis.—*Capt.*, John Sanders. *1st Lieut.*, Wm. H. Bishop. *2nd do.*, Burton Neilly.

ALBION MINES LOCAL VOLUNTEERS, PICTOU.—*Lieut. Col.*, James Scott. *Capt. 1st Comp'y.*, Robt. Redpath. *1st Lieut.*, Robert Wilson. *2nd do.*, James Clish, jr., Richard Partridge. *Capt. 2nd Comp'y.*, Geo. Scott, John Carr. *1st Lieut.*, James Clish. *2nd do.*, Murdoch McPherson. *Surg.*, Lewis Johnston, M. D. *Qr. Master*, David Coghill.

MELGRAVE RIFLE COMP'Y., ARICHAT, C. B.—*Capt.*, John Ballam. *1st Lieut.*, Daniel O' C. Madden. *2nd do.*, John J. Jean.

SYDNEY MINES LOCAL VOLUNTEERS, C. B.—*Lieut. Col.*, Richard Brown. *Capt. 1st Comp'y.*, Robert Bridge. *1st Lieut.*, Douglas Rigby. *2nd do.*, Thos. E. Jeans. *Capt. 2nd Comp'y.*, Y. A. W. Barrington. *1st Lieut.*, Edward J. C. Barrington. *2nd do.*, Wm. McQueen, H. W. Archibald. *Surg.*, Thomas J. Jeans.

COLCHESTER RIFLES, TRURO.—*Capt.*, Wm. T. Yuill. *1st Lieut.*, Thos. Crowe. *2nd do.*, Richard Craig, Leander S. Crowe. *Surg.*, Chas. Bent.

KING'S COUNTY RIFLES, CORNWALLIS.—*Capt.*, Chas. H. Gesner. *1st Lieut.*, David H. Clarke. *2nd do.*, Wm. Belcher. *Surg.*, James Miller. *Assist. do.*, John Struthers.

FIRST DARTMOUTH RIFLES.—*Capt.*, David Falconer. *1st Lieut.*, James W. Johnston, jr. *2nd do.*, Joseph Austen, adjt. *Surg.*, William H. Weeks, M. D.

GRANITE RIFLE COMP'Y., Peggy's Cove, St. Margaret's Bay.—*Capt.*, Seth Milberry. *1st Lieut.*, Joseph Lantry. *2nd do.*, Richard Daubin.

HAWKESHURY RIFLES, Ship Harbour, C. B.—Capt. Malcolm McPherson. 1st Lieut., Charles Embry. 2nd do., John W. Hart, Angus Grant, Daniel Hennessy, adjt.

DARTMOUTH ENGINEER RIFLES.—Capt., Wm. H. Palister. 1st Lieut., Thomas A. Hyde. 2nd do., Thomas Symmott.

UNION COAST GUARD, Lower Ward, St. Margaret's Bay.—Capt., Wm. Munro. 1st Lieut., James Cornelius. 2nd do., Wm. Redman.

CHIEDABUCTO GRAYS, Gnyshoro'.—Capt. F. C. Mahon. 1st Lieut., William Desbarres. 2nd do., Wm. Keay. Surg., Edw. Carritt. Qr. Master, Thomas Condon.

SYDNEY, C. B., VOLUNTEER RIFLES.—Capt. Newton L. Mackay. 1st Lieut., Robert Martin. 2nd do., Alex. McInnes.

ANTIGONISH RANGERS.—Capt. Donald McKenzie. 1st Lieut., Rodk. Grant. 2nd do., Wm. Grant, J. Beck, Qr. Mas. Surg., Alex. McIntosh, M.D.

ARTILLERY AND RIFLE COMP'Y., Annapolis Royal.—Capt. Wm. R. Ruggles. 1st Lieut., Daniel McDonald. 2nd do., John Ditmars, J. M. Harris, James Millidge. Surg., Francis Robinson.

DIGBY RIFLE AND ARTILLERY COMPANY.—Capt. John K. Viets. 1st Lieut., Edwin Bent. 2nd do., James Dennison, John S. Selig. Surg., Robert Stevens, M.D.

SYDNEY VOLUNTEER RIFLE AND ARTILLERY COMPANY.—Capt., O. Crew Read. 1st Lieut., Edmund Outram. Surg., Lewis Johnston.

WALLACE GRAYS.—Capt., William Huestis. 1st Lieut., John A. Studd. 2nd do., Leander N. Betts, Robert Kerr. Surg., Robert Mitchell, M.D.

CLEMENTSPORT VOLUNTEER RIFLES.—Capt. Wm. H. Ray. 1st Lieut., Reginald M. Shaw. 2nd do., Edwin Gates. Surgeon, Robert J. Ellison, M.D. Qr. Mas., George Jones.

LITTLE BRAS D'OR LOCAL VOLUNTEERS.—Capt. J. H. Christie. 1st Lieut., Charles Robertson. 2nd do., Joseph McVarish.

ACADIA VOLUNTEER RIFLES, Pugwash.—Capt. Henry G. Pineo. 1st Lieut., Elias King. 2nd do., Edward Pineo, Wm. H. Rogers. Surg., Joseph Clarke, M.D.

WESTPORT VOLUNTEER GUARDS.—Capt. Joseph W. Dakin. 1st Lieut. Joseph Collins. 2nd do., Charles F. Ruggles.

WELSFORD RANGERS, River John.—Capt. James Kitchen. 1st Lieut., Charles S. Henry. 2nd do., Christopher Perrin, Daniel Sellars. Qr. Mas., David McKenzie.

HEBRON VOLUNTEER RIFLES, County of Yarmouth.—Capt. William Crosby. 1st Lieut., Charles Cahan. 2nd do., Zachariah Patten.

WINDSOR VOLUNTEER RIFLES.—Capt., B. DeW. Fraser. 1st Lieuts., Wm. Scott Tremain, Charles E. Harding. 2nd do., J. W. Ouseley. Surg., Samuel Logan, M.D. Qr. Mas. Peter S. Burnham.

PICTOU GRAYS.—Capt. Robert Doull. 1st Lieut., K. Holmes. 2nd do., Daniel McKenzie. Surg., E. Cook, M.D.

LOCAL VOL. ARTILLERY, Sydney Mines.—Capt. R. H. Brown. 1st Lieut. E. Robson. 2nd do., C. B. Brown.

CLYDE VOL. RIFLES, Roger's Hill, Pictou.—Capt. Wm. Ross. 1st Lieut., H. McKeen. 2nd do., Geo. McKenzie.

ROTHSAY BLUES, Truro.—Capt. Charles Blanchard. 1st Lieut., Jas. Blair. 2nd do., R. F. Sutherland, David J. Dickson. Surg., Charles Bent, M.D. Qr. Mas., D. Fumigalli.

Malcolm Mc-
Hart, Angus

Palister. 1st

Bay.—Capt.,
m. Redman.

1st Lieut.,
Carritt. Qr.

L. Mackay.

Lieut., Rodk.
Alex. McIn-

—Capt. Wm.
n Ditmars, J.

dm K. Viets.
dm S. Selig.

ANY.—Capt.,
wis Johnston.
nt., John A.
Robert Mit-

H. Ray. 1st
geon, Robert

H. Christie.

ry G. Pineo.
H. Rogers.

Dakin. 1st

n. 1st Lieut.,
Sellars. Qr.

apt. William
Patten.

Fraser. 1st
do., J. W.

Burnham.
Holmes. 2nd

H. Brown.

a. Ross. 1st

st Lieut., Jas.
rg., Charles

STERLING VOL. RIFLES, Tatamagouche.—Capt. David A. Campbell. 1st Lieut., W. M. Blackwood. 2nd do., W. A. McDonald, Arch. Campbell. Surg., D. Roach, M.D.

LUNENBURG RIFLES.—Capt. ———— 1st Lieuts., C. E. Kaulback, James Hall. 2nd do., Thomas Carrol, Henry B. Kaulback. Qr. Mas., Joseph Creighton. Surg., Stunnage J. Jacobs.

SHUBENACADIE VOL. RIFLES.—Capt. Wm. Blake. 1st Lieut., Henry L. Yeomans. 2nd do., Kenneth Sutherland, Michael McHesley, Qr. Mas., James E. Cole. Surg., Duncan McLean, M.D.

MAHONE BAY RIFLES.—Capt. Benj. Legge. 1st Lieut., Nathaniel Strum. 2nd do., George Duncan, Alex. Kedy. Surg., Charles Gray, M.D. Qr. Mas., Lewis Knaut.

PORT MULGRAVE MELFORD RIFLES.—Capt. Isaac Wyld.

HIGHLAND VOL. RIFLES, Mount Thom, Picton.—Capt. John McLeod. 1st Lieut., Angus Davies. 2nd do., John Dunbar.

CENTRAL ANnapolis YEOMEN VOL. CORPS, Carlton Corner, Bridgetown.—Capt. Edwd. C. Young, 1st Lieut., James Farnsworth. 2nd do., Melbourne Morse.

ALBANY VOL. RIFLES, Windsor.—Capt. Chas. Wilkins. 1st Lieuts., Daniel Geldert, John Keith. 2nd do., Gasper Drillio. Qr. Mas., J. H. Hoare.

CITY GUARDS, Halifax.—Capt. Wm. Myers Gray. 1st Lieut., John Hoyt. 2nd do., Michael Conroy. Surg., W. C. Flowers, M.D.

EL DORADO VOLUNTEERS, Ovens, Lunenburg.—Capt. Frederick Burgess.

SINCLAIR VOL. RIFLES, Block House Fort, Cow Bay, C. B.—Capt., Marshall Bourinot. 1st Lieut., Arthur H. Bourinot. 2nd do., Michael Collins.

GOLD MINERS' VOL. RIFLE CORPS, Sherbrooke.—Captain, P. S. Hamilton.

SHERBROOKE VOL. GUARDS.—Capt. John A. McDonald. 1st Lieut., Charles McIntosh. 2nd do., John McKenzie. Qr. Mas., William McDonald. Surg., John McMillan, M.D.

NAVAL.

OFFICERS OF THE NAVAL YARD.

Storekeeper. John N. Macgregor, Esq. *Clerks,* James Punchard, Rd. Hartshorne, Charles H. Rigby, Esqrs.

H. M. VICTUALLING YARD, HALIFAX.

Storekeeper, John N. MacGregor. *Clerk,* Charles J. Hill.

NAVAL HOSPITAL, HALIFAX.

Duties conducted by the Naval Storekeeper.

ABOUKIR, 86. *S. Ship,* 400 Horse-power, Receiving Ship, Jamaica. *Commodore of 1st Class,* Hugh Dunlop, C.B. *Flag Lieut.,* Hugh Knocker. *Secretary,* Frederick W. S. Ponsonby. *Captain,* Peter

Concroft. Lieut., — — —. Master, — — —. Additional for Surveying Service, John Parsons, John P. Dillon, William B. Calver. Chaplain, Rev. Thomas Howe, B.A. Surgeon, — — —. Paymaster, Geo. M. Lang. Chief Engineer, James Harwood. Asst. Surgeon, — — —. Asst. Paymaster, — — —.

ARIADNE, 26. *Screw Steam Frigate, 800 Horse-power. Captain, Edw. W. Vansittart. Lieutenants, George T. H. Boyce, Charles R. Maberly, Benj. H. Kerr, Charles C. P. Fitzgerald. Master, Cornelius Fox. 1st Lieut. Marines, Vernon, W. Sines. Surgeon, John C. Ingles. Chaplain and Naval Instructor, Rev. David E. Donville. Paymaster, Jos. Whytall. Chief Engineer, James Paterson. Sub. Lieut., Chas. G. Read. Asst. Surgeon, Garland W. L. Harrison. Asst. Paymaster, Stephen L. Lancaster.*

BARRACOUTA, 6. *Padille Steam Sloop, 300 Horse-power. Commander, George J. Malcom. Lieutenants, Vincent Williams, Basil E. Cochran. Master, William C. Beckwell. Surgeon, G. B. Newton. Paymaster, Henry M. D. Wilson. Chief Engineer, — — —. Asst. Surgeon, Samuel Bamfield. Asst. Paymaster, — — —.*

CADMUS, 21. *Screw Steam Sloop, 400 Horse-power. Captain, John F. Ross, (acting). Lieutenants, Neale D. F. Lillingston, Henry J. Sandys, George G. Hunt. Master, Edwin Wise. 1st Lieutenant Marines, Chas. F. LeCost. Chaplain, — — —. Surgeon, William H. Adam. Paymaster, Henry W. Arlidge. Naval Instructor, Richard A. Fowler. Chief Engineer, Edward J. B. Bird. Sub. Lieut., — — —. Asst. Surgeon, Samuel Grose. Assist. Paymaster,*

CHALLENGER, 22. *Screw Steam, 400 Horse-power. Captain, John J. Kennedy. Lieutenants, Alfred Eaton, Helary M. Carrie, Wm. E. Fitzgerald. Master, Alfred W. Rea. 1st Lieutenant Marines, Thomas P. Norton. Naval Instructor, Frank Buckley. Surgeon, William N. Brake. Paymaster, William M. Shanks. Chief Engineer, James Munnall. Sub. Lieut., Arthur L. Trevor. 2nd Master, Alfred J. Bradley. Asst. Surgeon, W. J. Thompson. Additional, Cornweth H. Rason. Asst. Paymaster,*

CYGNET, 5. *Screw Steam Gunboat, 80 Horse-power. Commander, Walker S. DeKantzow. Lieutenant, John D. Arch Irvine. Asst. Surgeon, George Duncan. 2nd Master, Jessie Dixon. Asst. Paymaster in charge, Henry M. Bernard.*

DESPERATE, 7. *S. Sloop, 400 Horse-power. Commander, Arthur Thrupp. Lieutenants, James Grant, Harry F. Yeatman. Master, Edw. Spence. Surgeon, Daniel Saunders. Paymaster, James C. Meagher. Chief Engineer, James G. G. Dunn. Sub. Lieut., Charles C. Rising. Asst. Surgeon, William Johnston. Second Master,*

GREYHOUND, 17. *S. Sloop, 20 Horse-power. Commander, Henry D. Hieckley. Lieutenants, John Leslie Gilby, Charles S. Cardall. Master, Benjamin B. Stewart. Surgeon, Doyle M. Shaw. Paymaster, George Munro. Sub. Lieut., — — —. Asst. Surgeon, Michael J. Rahelly, M. D. Asst. Paymaster, Percy O. M. Presgrave.*

HERO, 89. *S. Ship, 600 Horse-power. Captain, Alfred P. Ryder. Commander, William H. Edye. Lieutenants, Henry W. Mist, Richard M. Bloomfield, William R. Kennedy, Viscount Celcourse, Earnest Rice, Charles T. Chute. Master, Timothy W. Sullivan. Capt. Marines, William Taylor.*

IMMORTALITE, 51. *Screw Steam Frigate, 600 Horse-power. Capt., George Hancock. Lieutenants, Richard Wells, Thomas H. Hudson,*

Richard Sheepshanks, Horatio Austin. *Master*, Charles G. Johnston. *Captain Marines*, H. N. C. Blackley. *1st Lieutenant Marines*, Charles R. Brand. *Chaplain and Naval Ins.*, Rev. G. W. Inledon. *Surgeon*, William L. Gordon, M.D. *Paymaster*, G. W. Anderson. *Chief Engineer*, Francis G. Barr. *Sub. Lieut.*, ———. *Asst. Surgeons*, Wm. Carmichael, M.D., Geo. Monteath, M.D. *Asst. Paymaster*, Robt. K. Heaven.

JASON, 21. *S. Corvette*, 400 Horse-power. *Captain*, Edward P. B. Von Donop. *Lieutenants*, Frederick Hardy, Weeden Dawes, Someled MacDougall. *Master*, John Waye. *1st Lieutenant Marine Art.*, Francis E. Begbie. *Chaplain and Naval Ins.*, ———. *Surgeon*, Robt. W. Beaumont. *Paymaster*, James W. P. Ford. *Chief Engineer*, ———. *Sub. Lieutenant*, Richard P. W. Powney, (acting). *Asst. Surgeon*, Chas. Mitchinson. *Asst. Paymaster*, Horatio W. P. Kooystra.

LANDRAIL, 5. *Screw Steam Gun Vessel*, 80 Horse-power. *Commander*, Thomas H. M. Martin. *Lieutenant*, Henry St. L. B. Palliser. *Assist. Surgeon*, John S. Dobbyn. *2nd Master*, John Riches. *Asst. Paymaster in charge*, Frederick O. L. Patch.

MEDEA, 6. *Paddle Sloop*. *Commander*, DeArcy S. Preston. *Lieuts.*, Capel Wodehouse, Henry Irod. *Master*, John G. O'Connell. *Surgeon*, James M. E. Wallace. *Paymaster*, John Wootton. *Chief Engineer*, John Hood. *Asst. Surgeon*, John Brown. *Asst. Paymaster*, Wm. H. E. Mitchell.

MELPOMENE, 51. *S. Frigate*, 600 Horse-power. *Captain*, Chas. I. F. Ewart. *Lieutenants*, George W. Carter, Henry F. Hovenden, John Short, Edmund C. Drummond, Edward Denny. *Master*, Thomas Pounds. *Captain Marines*, ———. *1st Lieutenant Marines*, John F. Sanders. *Chaplain and Naval Instructor*, Rev. Wm. V. Loyd, M.D. *Surgeon*, Wm. Ross, M.D. *Paymaster*, Richard Allen. *Chief Engineer*, Edmund Rivers. *Sub. Lieutenant*, Thomas S. Jackson, (acting). *Asst. Surgeons*, Richard Ratcliffe, James Trimble. *Asst. Paymaster*, Thomas Elliott.

NILE, 78. *Screw Steam Ship*, 500 Horse-power. *Rear Admiral* Sir Alexander Milne, K.C.B., with temporary rank as *Vice-Admiral*. *Flag Lieutenant*, William Jardine. *Secretary*, Frederick J. Fegen. *Clerk to Sec.*, John T. Sueter. *Asst. Paymaster*, Alexr. W. Brett, (Asst. Paymaster.) *Captain*, Edward K. Barnard. *Additional*, Peter F. Shortland, John Orlebar. *Commander*, Basil S. D. R. Hall. *Additional*, Peter A. Scott. *Lieutenants*, Thomas T. Phillips, John H. Evans, Jas. S. Tooker, Charles Jenkins, William H. C. St. Clair, Frederick Walter, (acting.) *Additional*, John D'Archy, (for service in Nimble, tender.) *For disposal*, William H. Hall. *Master*, Chas. J. Polkinghorne. *Additional for Surveying Service*, Thomas W. R. Pike, Edward A. Carey, Wm. N. Scarnell, Edward Mourilyan. *Captain Marines*, Fred. H. Ruel. *1st Lieut. Marine Art.*, Arthur French. *1st Lieuts. Marines*, Thomas M. Whale, Lawrence P. Shawe. *Chaplain*, Rev. Edward Bowman. *Surgeon*, John W. Reid. *Additional*, Wm. J. Domville, M.D. (for service of Bermuda Hospital.) *Paymaster*, Geo. J. Starr. *Naval Instructor*, Samuel Coles. *Chief Engineer*, Thomas Ramsay. *Sub. Lieutenant*, ———. *Asst. Surgeons*, William H. Floyd, Ingram Haubury, (acting). *Additional*, James Bradley, (for service in Nimble.) *2nd Master*, ———. *Additional*, Albert Gain, William E. Archacon, (acting.) *For Surveying Service*, *Asst. Paymasters*, Joseph Bright, Henry C. Medder, William H. Martin. *Additional*, Daniel V. Hamil-

ton. For service in Nimble, (for disposal) Bertram Mitford, John Heath.

NIMBLE, 5. *Screw Gun Vessel*, 80 Horse-power, tender to *Nile*, (officers as above.)

PLOVER, Screw Steam Gun Vessel, 80 Horse-power. *Commander*, Hon. Armer L. Corry. *Lieutenant*, Edward S. Mangan. *2nd Master*, Alexr. M. Mould. *Asst. Surgeon*, Godfrey Goodman. *Asst. Paymaster in charge*, Wm. H. Gribbell.

PYRAMUS, Receiving Ship, Halifax.

RACER, 11. *Screw Steam Sloop*, 150 Horse-power, (ordered home.) *Commander*, Algernon McLennan Lyons. *Lieutenants*, George Borlase, Thomas H. Royse. *Master*, William G. Atkinson, (acting.) *Surgeon*, Geo. Duncan, M.D. *Paymaster*, John G. Sheppherd. *Sub. Lieut.*, William J. Boteler, (acting.) *Asst. Surgeon*, Richard B. O. Toole, (act.) *Asst. Paymaster*, Francis Haverstock.

PETREL, 11. *Steam Sloop*, 150 Horse-power. *Commander*, George W. Watson. *Lieuts.*, George W. J. Aldham, Hon. Evan L. V. Mostyn. *Master*, John Richards. *Surgeon*, Archibald Stevenson. *Paymaster*, Henry Pengelley. *Sub. Lieuts.*, Samuel Pulley. *Asst. Surgeon*, Dunbar A. Jamieson, (acting.)

PHEATON, 39. *Steam Frigate*, 400 Horse-power. *Captain*, Edward Tathain. *Commander*, Wm. S. Brown. *Lieuts.*, Arthur A. W. Ouslow, Andrew J. Kennedy, Charles A. F. Paget, Henry S. Kerr. *Master*, ———. *Captain Marines*, John W. A. Kennedy. *2nd Lieut. Mar.*, Henry A. Thomas. *Chaplain and Naval Ins.*, Rev. Wm. A. Campbell. *Surgeon*, John J. Caddy, M.D. *Paymaster*, Francis G. Pearce. *Chief Engineer*, Joseph H. Keane. *Sub. Lieuts.*, Arthur L. Clarkson, Thomas Howes. *Asst. Surgeons*, Thomas Roche, Abraham Bolton. *Asst. Paymasters*, John H. F. Alston, James E. Stanton.

RINALDO, 17. *Screw Steam Sloop*, 200 Horse-power. *Commander*, William N. Hewett. *Lieuts.*, Arthur H. Allington, Ralph L. Turton. *Master*, Edward C. Smyth. *Surgeon*, Archibald L. Archer, M.D. *Paymaster*, Alexr. Thompson. *Chief Engineer*, John Lyder. *Sub. Lieuts.*, Robert L. Byng, Edward F. Davy. *Asst. Surgeon*, Robert Nelson, M.D.

SPITEFUL, 6. *Paddle-wheel Steam Sloop*, 280 Horse-power. *Commander*, Wm. C. F. Wilson. *Lieuts.*, James N. Crocke, Francis C. D. Dent. *Master*, Richard T. N. Pearce. *Surgeon*, Francis W. Davis. *Paymaster*, Wm. H. Clyma. *Sub. Lieut.*, ———. *Assist. Surgeon*, William Graham. *2nd Master*, Albert H. Otter, (acting.) *Assist. Paymaster*, Stronton S. L. Needham.

STEADY, 5. *Steam Gunboat*, 80 Horse-power. *Commander*, Henry D. Grant. *Lieuts.*, Orford S. Cameron. *2nd Master*, Charles Wotton. *Asst. Surgeon*, Thomas Milne, M.D. *Assist. Paymaster*, Ebenezer Waymouth.

STYX, 6. *Paddle-wheel Sloop*, 280 Horse-power. *Commander*, Hon. Wm. J. Ward. *Lieuts.*, Fras. R. Blackburne, Geo. R. Donkin. *Master*, James Robson. *Surgeon*, Thomas McGahan. *Paymaster*, Robert Taylor. *Chief Engineer*, Charles P. Turner. *Sub. Lieut.*, Courtenay A. Hayes. *Asst. Surgeon*, Robt. H. Gilbert.

TERROR, Iron S. Floating Battery, 200 Horse-power. *Captain*, Frederick H. H. Glassel, C.B. *Lieut.*, ———. *Additional*, Howard Kerr, (for service in gunboats.) *Master*, Andrew Armstrong. *Chief Engineer*, John Brown. *Assist. Surgeon*, George Curtis, (for disposal.) *Assist. Paymaster in charge*, John Kiddle.

John Heath.
to Nile, (of-
mander, Hon.
aster, Alexr.
aymaster in

ered home.)
orge Borlase,
) Surgeon,
Sub. Licnt.,
Toole, (act.)

nder, George
Evan L. V.
enson. Pay-
Asst. Surgeon,

tain, Edward
A. W. On-
Kerr. Mas-
Licnt. Mar.,
A. Campbell.
nce. Chief
son, Thomas
Asst. Pay-

Commander,
h L. Turton.
M. D. Pay-
Sub. Lieuts.,
Nelson, M. D.

ower. Com-
Francis C. D.
s W. Davis.
ist. Surgeon,
Assist. Pay-

nder, Henry
les Wotton.
enezer Way-

ander, Hon.
nkin. Mas-
ster, Robert
Courtney

r. Captain,
al, Howard
ong. Chief
or disposal.)

VESUVIUS, 6. *Paddle Sloop*, 280 Horse-power. *Captain*, Richard Y. Hamilton. *Lieuts.*, Lewis M. Crocke, Geo. Blake. *Master*, James P. Hitchfield. *Surgeon*, Thomas McCarthy. *Paymaster*, Edward Tamme. *Chief Engineer*, Andrew McFarlane. *Assist. Surgeon*, John G. Craigg.

TEMPERANCE ASSOCIATIONS.

NATIONAL DIVISION S. of T., of North America.—Most Worthy Patriarch, Samuel L. Carleton, Portland, Maine. M. W. Associate, J. J. Bradford, Augusta, Kentucky. M. W. Scribe, Saml. W. Hogdes, Boston, Mass. M. W. Treasurer, W. H. A. Keans, St. John, N. B. M. W. Chap., Rev. W. B. Disbro, Elyria, Ohio. M. W. Conductor, E. Cardwell, Oshawa, Canada West. M. W. Sentinel, Nathan T. Verry, Woonsocket, Rhode Island.

The Session for 1863, will be held at Halifax, N. S., on the 11th of June.

GRAND DIVISION, S. of T.—Grand Worthy Patriarch, A. Longley. G. W. Associate, John Heenan. G. Seril P. Monaghan. G. Treas. Robert Boak. G. Chaplain, Rev. I. J. Skinner. G. Conductor, Dr. W. E. McRoberts. G. Sentinel, W. Murray. P. G. W. P., J. D. B. Fraser. Representatives to the National Division of North America—Wm. Burrill, Rev. John McMurray, Hon J. W. Johnston, M.P.P., W. M. Brown, Rev. Geo. Christie, Rev. J. M. Cramp, D.D., J. S. Thompson, Rev. Alex. McArthur, Geo. Matheson, Rev. Peter G. McGregor, Avard Longley, M.P.P., James D. B. Fraser, L. E. VanBuskirk, M.D., W. A. S. Blewett, Wm. Lippencott, Robert Noble, Donald Johnson, Rev. Nathaniel Gunnion, John Heenan, P. Monaghan.

The Quarterly Sessions of the Grand Division will be held as follows: January Session, at Wolfville; April Session, at Liverpool; July Session, at Weymouth. The Annual Session will be held at Halifax, in the last week of October.

CITY DIVISIONS.—Mimac, No. 8, meets every Monday evening. Howard, No. 26, Tuesday. Mayflower, No. 9, Wednesday. Chebucto, No. 7, Thursday. Athenæum, No. 96, Friday.

INTERNATIONAL TEMPERANCE AND PROHIBITION CONVENTION.—Founded in Halifax, June, 1852.—(Halifax Branch in connection with London.) President, Joseph Bell, Esq. Recording Secretary, Mr. P. Monaghan. Corresponding Secretary, Mr. J. Farquhar. Committee, George Mathison, G. G. Gray, Edward Jost, John Lanigan, Alexr. James, Wm. C. Silver, James Thompson, Joseph Bell, Robert Noble, J. P. Muir, Robt. Boak, John Longard, junr.

HALIFAX TEMPERANCE SOCIETY.—(Instituted, May, 1831.—Pres., W. C. Silver. Vice Pres., G. G. Gray. Treas., Robt. Noble. Sec'y., James Farquhar. Assistant do., W. Harrington. Committee—A. Morton, M. Herbert, J. L. Whytal, John S. Thompson, E. Jost, G. Matheson, A. K. Doull, Esqrs.

SONS OF TEMPERANCE READING ROOM, *Temperance Hall, Halifax*.—Under the management of a Committee from the City Divisions.

**ROADS & DISTANCES TO THE PRINCIPAL TOWNS
IN THE PROVINCE.**

| | | |
|---|---|--|
| HALIFAX TO ANNAPOLIS AND DIGBY. | Lanenburg (72)..... 6 | Copeland's, Meri- gomish.....11 |
| To Windsor by rail- road.....45 | LaHave Ferry..... 7 | Murray's..... 5 |
| Briton's } Lower.....11 | Across the Ferry... 0 $\frac{1}{2}$ | M'Donald's, Arisaig 12 |
| Dimock's } Horton 45 | Petite Riviere..... 7 | Harrington's, Anti- gonish (150).....17 |
| Wolfville..... 4 | Broad Cove..... 4 | Roy's McDonald's...14 |
| Kentville (68)..... 7 | Mill Village..... 6 | Guysboro' (187)...17 |
| Clute's..... 6 | Liverpool (191 $\frac{1}{4}$)... 8 $\frac{3}{4}$ | Causo.....30 |
| Baker's.....12 | Port Monton.....10 | 217 |
| Gibbonville.....12 | Port Jolly..... 5 | HALIFAX TO SHUBEN- ACADIE. |
| Lawrencetown..... 9 | Sable River.....16 | Martin's, mouth of Newport Road... 35 |
| Bridgetown..... 8 | Jordan River..... 8 | Cochran's..... 4 |
| Annapolis (130) ...15 | Shelburne..... 6 | Raydon Church... 8 $\frac{1}{2}$ |
| Digby.....24 | 141 $\frac{1}{4}$ | Blois' Cove, Doug...11 |
| 154 | HALIFAX TO CUMBERLAND via WINDSOR. | Kemmercook Bridge. 4 |
| HALIFAX TO YARMOUTH AND SHELBURNE via ANNAPOLIS. | To Windsor by rail- road.....45 | Mouth of Shuben- acadie River....15 $\frac{1}{2}$ |
| Annapolis.....130 | To Parrshoro' by steamer.....30 | 78 |
| Darnaby's, Digby..24 | Fullerton's.....11 | HALIFAX TO MIDDLE MUSQUODOBOIT. |
| Seely's St. M. Bay.. 7 | Jenks'..... 2 | Shult'z by rail- road.....18 |
| Everett's Wey'th. Road..... 5 | Maccan River.... 6 $\frac{1}{2}$ | Keys'.....10 |
| Jones', Sissiboo... 6 | Pingsley's, Nappan.. 9 | Miller's, Gays Riv.. 8 |
| Terreau's Belleve- vous Cove..... 5 | Bent's, Amherst... 9 | Logan's.....10 |
| Comeau's, Clare... 7 | Fort Cumberland.. 7 | 46 |
| Maller's, Montagon Cove..... 9 | 119 $\frac{1}{2}$ | ANNAPOLIS TO LIVERPOOL. |
| Philip's Bear River.15 | HALIFAX TO CUMBERLAND via RAILROAD. | Hoyt's Lequillo Mills..... 2 |
| Perry's, Ya. Lakes.. 5 | Ry Railroad.....31 $\frac{1}{2}$ | Munroe's, Maitland.15 |
| Yarmouth (221)... 6 | Pollock's.....14 $\frac{1}{2}$ | Cushing's, Harm'y..10 |
| Porter's, Eel Brook.12 $\frac{3}{4}$ | Truro (63).....17 | Harlow's Caledonia. 1 |
| Spinney's, Argyle.. 8 $\frac{1}{2}$ | Fraser's Folly Vil..17 | Smith's Brookfield..3 |
| Larkin's, Pubnico.. 9 | Top of Cobq. Moun.21 | Meston's.....13 |
| Honner's Barrington.12 $\frac{3}{4}$ | Hewson's, R. Philip 8 | Liverpool.....14 |
| Nickerson's Beaver Dam.....12 | Stewart's..... 8 | 68 |
| Shelburne.....10 | Amherst (64).....10 | HALIFAX TO TANGIER BY HARVEY ROAD. |
| 267 | 127 | Preston, (Deer's) .. 9 |
| HALIFAX TO SHELBURNE, SHORE ROUTE. | HALIFAX TO PICTOU. | Porter's Lk. Ornin's 9 |
| Kirby's..... 9 | To Truro by rail... 63 | Musquodoboit Har.10 |
| Hubley's..... 5 | Archibald's.....14 | Ship Harbour.....17 |
| Dauphinny's, head of Margaret's Bay.. 7 | Irving's Mt. Tom.. 6 | Tangier..... 5 |
| McLean's.....11 | Fraser's, W. River. 8 | 50 |
| Chester (45).....13 | Pictou.....12 | |
| Zwicker's, Mahone Bay.....20 | 103 | |
| | HALIFAX TO CANSO. | |
| | To Pictou.....103 | |
| | Across Ferry to New Glasgow..... 7 | |

TOWNS

Meri-11
 5
 Arisaig12
 Anti-
 0)17
 mald's 14
 187).....17
30
 ———
 217
 S SHUBEN-
 BLE.
 onth of
 Road. 35
 4
 urch... 8½
 Doug.11
 Bridge. 4
 mbetu-
 ver.....15½
 ———
 78
 O MIDDLE
 BOBOIT.
 ul-
 18
10
 s Riv.. 8
10
 ———
 46
 LIVEPOOL.
 lle
 2
 aitland.15
 arm'y.10
 edonia. 1
 okfield..3
13
14
 ———
 68
 ANGIER BY
 ROAD.
 er's) .. 9
 rmin's 9
 t Hr. 10
17
5
 ———
 50

CITY OF HALIFAX.
CORPORATION.

Mayor, P. C. Hill, Esq.
Recorder, William Sutherland, Esq.
City Clerk, John L. Cruger, Esq.
Assistant Clerk, Thomas Rhind, Esq.
Marshall, or High Constable, G. Cotter, Esq.
Treasurer, Lawrence Hartshorne, Esq.
Auditors, John T. Wylde and John Pugh, Esqrs.
City Assessor, John L. Barry, Esq.

ALDERMEN AND JUSTICES OF THE PEACE.—Ward 1, Henry Hill, Wm. Compton, and P. Inlay. Ward 2, John Meagher, John McCulloch, Wm. Dunbar. Ward 3, T. Boggs, Wm. Aekhurst, and John Eagan. Ward 4, Wm. H. Pallister, W. J. Coleman, and Samuel Treunman. Ward 5, Edward Leahy, Wm. Roach, and Jeremiah Conway. Ward 6, E. D. Meynell, Joseph Jennings, and M. H. Richey, Esqrs.

CONSTABLES.—Ward 1, T. Hayden and John Keefe. Ward 2, Jas. Burke and David Evans. Ward 3, Philip Parsons and Wm. Roddick. Ward 4, Patk. Caulfield and Lewis Hutt. Ward 5, John Arthur and Maurice Power. Ward 6, John Campbell and Wm. Hannigan.

The Mayor's Court is held in the County Court House, on the second and fourth Tuesday of every month.

The Police Office is open every week day from 10 to 3 o'clock.

One of the Aldermen presides weekly in rotation.

Clerk of License, W. J. Morris.
Clerk of Markets, Peter Meagher and Robert Motton.
Keeper and Superintendent of Markets, Wm. G. Anderson.
Bridewell Surgeon, James C. Hume, M.D.
Health Inspector, James Spike.
Superintendent of Streets, James Pollock.
Clerk of Streets, John C. Cruigen.
Flour Weighers, S. Carten, John Parker, W. Grant, G. Irvine, and W. J. Cogswell.

Weighers of Hay, J. F. Burnham.
Pound Keeper, Michael Power.
Governor of City Prison, Matthew Campbell.
Keeper of Cemetery, John Keefer.

Board of Health.—Ward No. 1, Dr. Cogswell and James A. Moren. No. 2, Drs. Hume and VanBuskirk. No. 3, Dr. Parker and George McKenzie. No. 4, James Isles and John Richardson, senr. No. 5, Mortimer Dwyer and Robert Graham. No. 6, W. L. Bell and M. G. Black.

Inspectors and Gaugers of Fish Oil.—James Gill, Jas. O'Connor, Edw. Gaul, Dennis Heffernan, John Gau, James Fortune, John Brennan, and Philip Perrior.

Surveyors of Lumber, &c.—Henry Spike, James Satten, John McPherson.

Scalers of Leather.—T. McMurray, Jas. Norwood, and Wm. Jenkins.

Measurers and Inspectors of Painters' Work.—G. Smithers and Maurice Downey.

Measurers of Coal.—Henry Clarke, John O'Connell, Alexr. Grant, Andrew Smith, James Breslaw, Wm. Bilby, G. P. Brehm.

Weighers and Measurers of Salt and Grain.—John Martin, James Cullen, Thomas McKann, Henry Morrissey, James Aull, W. Blythe, Ambrose Keating.

Surveyors of Bricks and Lime, and Measurers of Masons' Work.—N. Wright, Robt. Malcomb and James Reid.

Measurers of Wood.—Thos. James, C. Wilson, and M. Brown.

COMMITTEES.

Public Accounts.—Aldermen Ackhurst, (Chairman,) McCulloch, Pallister, Compton, Conway, Meynell.

Common.—Aldermen Trenaman, (Chairman,) Dunbar, Jennings, Eagan, Compton, Roche.

Cemetery.—Aldermen Coleman, (Chairman,) McCulloch, Hill, Jennings, Boggs, Roche.

City Prison.—Aldermen Richey, (Chairman,) Hill, McCulloch, Ackhurst, Coleman, Conway.

City Property.—Aldermen Hill, (Chairman,) Dunbar, Ackhurst, Trenaman, Leahy, Jennings.

Streets.—Aldermen McCulloch, (Chairman,) Trenaman, Conway.

Laws and Privileges.—Aldermen, Richey, (Chairman,) Compton, Dunbar, McCulloch, Boggs, Coleman.

Tenders.—Aldermen Conway, (Chairman,) Inlay, Meagher, Egan, Coleman, Richey.

Hacks and Trucks.—Aldermen Meagher, (Chairman,) Inlay, Egan, Leahy.

City Hospital.—Aldermen Compton, (Chairman,) Dunbar, Egan, Pallister, Leahy, Meynell.

City Rates and Road Taxes.—Aldermen Meynell, (Chairman,) Hill, Meagher, Boggs, Pallister, Conway.

Internal Health.—Aldermen Compton, (Chairman,) Egan, Meynell.

FIRE DEPARTMENT.

VOLUNTEER ENGINE COMPANY.—*Captain,* Patrick Lyons, Esq. *Sec'y,* James J. O'Connor, Esq. *Asst. Sec'y,* Michael O'Brien, Esq.

No. 1 Steam Fire Engine (Victoria); Station, *City Court House*—Wm. Johns, 1st Lt.; Joseph Murphy 2nd Lt.; Edward Doran (Marshal), James Ritchie, Thomas Spellman, Michael Smyth, Thomas Sheehan, Matthew Owens, William Meagher, Samuel Francis, James Wilson, George Browne, William Carter, Charles Franey, Patrick Young, William Carroll, John Browne, Matthew Young, George Donohue, Frederick Major, Richard McDonnell.

No. 2 Steam Fire Engine (Albert); Station, *Water Street, opposite Cunard's Wharf*—John O'Malley, 1st Lt.; John Ead, 2nd Lt.; David Buyns, James Finley, Richard Power, Michael Eylward, Michael Gowen, Edward Walsh, James W. Donovan, William Connors, Chas. Hayes, Thomas Power, John Murphy, Edward Estano, Edward Garle, James Carey, Samuel Skelton, William Kelley, Francis Mullighan, Richard Power, Francis Creamer, John DeGrouchey, Thomas O'Malley.

No. 1 Hand Engine (Rapid); Station, *Engine House, Grand Parade*—Cornelius Phelan, 1st Lt.; Patrick McGleem, 2nd Lt. and Treasurer; David McGleem, Michael Neville, Patrick Connors, Richard Cahill,

James Cul-
lythe, Am-
Work.—N.
own.

ulloch, Pal-
Jennings,
Hill, Jen-
McCulloch,
Ackhurst,

Conway.
Compton,
her, Egan,
alay, Egan,
bar, Egan,
man,) Hill,
h, Meynell.

sons, Esqr.
Brien, Esq.
nt House—
oran (Mar-
s, Thomas
eis, James
y, Patrick
orge Dono-
ct, opposite
t.; David
l, Michael
ors, Chas.
ard Garde,
Mullighan,
O'Malley.
nd Parade
Treasurer;
rd Cahill,

Michael Mackey, Lawrence Healey, John Moekler, Jeremiah Murphy, Jeremiah Sullivan, Joseph Roonan, Thomas Meagher, Michael Connors, David Neville, Michael Jordan, William Fitzpatrick, John Callaghan, James W. Finn, James Fitzpatrick, James Garde.

No. 3 Hand Engine (Chebucto); Station, *Engine House, Grand Parade*—John Flynn, 1st Lt.; Patrick King, 2nd Lt.; Michael Meagher, Michael Keefe, John Connolly, James Whelan, John Fanley, James Dwyer, Patrick Healey, Edward Meagher, Patrick Flynn, Patrick Hogan, Denis Murphy, Thomas Tobin, Michael Doyle, Thomas Sullivan, William Fagan, Michael Reid, David Dillon, John Cuddehe, James Quinn, John Gilmore.

No. 4 Hand Engine (Resolute); Station, *Maitland Street*—John Bradley, 1st Lt.; Jas. Bayrns 2nd Lt.; M. Lonerzan, Wm. Lanchlan, Wm. Browne, Thos. Hogan, Philip Flynn, Michael Murphy, Thomas Gulley, Richard Fitzgerald, Edward Carey, Wm. O'Neill, Sylvester Donohue, Michael Hurley, Patrick Murus, John Connors, William Keegan, John Meagher.

No. 5 Hand Engine (Aetna); Station, *Argyle Street*—James Brophy, 1st Lt.; Timothy Meagher, 2nd Lt.; Thomas Rooth, Robert Mooney, John Browne, Nicholas McCann, Thomas Callaghan, James Meagher, Stephen Swaine, John Flemming, John O'Connell, James Wallace, James Anthony, Martin Flynn, Andrew Bayrns, Michael Keefe, Francis Beazeley, Edward Quirke.

No. 6 Hand Engine (Alma); Station, Spring Garden Road—Richd. Molloy, 1st Lt.; Alexander Keville, 2nd Lt.; Michael Finlan, John Murphy, Michael Cermer, Michael Murphy, Philip Lowrie, Walter Bourke, Thomas Doyle, Andrew Defraytes, James O'Neill, Thomas Meagher, Wm. Meagher, Andrew Mackey, Thos. Flynn, John Lynch, Edward Doran, James Donnelly, George Pickles, Thomas Quirke, Jas. Rooley, Edward Harrington, Keeper of Engine House.

UNION FIRE PROTECTION COMPANY, May, 1861.—(Being re-formed from the late Union Engine Company, 1768.—*Captain*, Mr. James B. Smithers; *Vice*, Mr. John Scriven; *Treas.*, Mr. Wm. Muir; *Sec'y*, Mr. John R. Willis.

No. 1 Division.—First Lieut., Mr. John Dugwell; Second Lieut., Richard Vinecove; J. R. Willis, John Archibald, John Drillio, John Hopkins, Wm. Muir, Thos. McAlpine, Clark Caldwell, W. Bares, Thos. Woods, Chas. Major, Wm. Conrad, 2nd, Edw. R. Jost, Jos. Johnston, W. Fox, Jas. Graham, W. McFatridge.

No. 2 Division.—First Lieut., Mr. Thos. Bentley; Second Lieut., Thos. Wilson; James Gordon, James Ritchie, John Wilson, Wm. Stevenson, Francis Bently, Saul. Marvin, Jas. A. Wilson, Alexr. M. Wilson, Wm. Murray, Henry Kerr, Alfred Soames, George Wilson, James Bratcher, John McNeill, *Marshal*; Syl. Nicholls, James A. Wilson, Thos. Fraue, Gus. Bently, George Sandford, George Wiswell, J. Carmichael.

No. 3. Division.—First Lieut., Mr. James Lawlor; Second Lieut., George S. Yates; Wm. J. Veith, Robt. Cleverdon, Thos. Power, John Carter, John D. McIntosh, Robert McKay, Saml. Cook, John S. Goslip, Wm. Thomas, John Donald, Charles Henry.

No. 4 Division.—First Lieut., Mr. Edward Power; Second Lieut., Charles Downey; John Lindsey, Lewis Wilson, Robert Erving, John Howseman, George Vinecove, David McGrath, Robert Fidler, Alfred

F. Erving, Louis Archibald, Henry Dunbrack, George Hills, Charles Neale, John Crowe, Peter Brush.

No. 5 Division.—First Lieut., Mr. Charles Blackadar; Second Lieut., Thos., Archibald; Zebina Hall, John Rone, George Ashmore, George Thompson, *Assist. Secty.*; Benjamin F. Coburn, George Grant, Fredk. Shute Edwin Cutlip, Lewis Elliott, John Mitchell, James Jackson, Alex. Robinson, Thos. Davis, G. S. Finck.

No. 6 Division.—First Lieut., Mr. R. Abbott; Second Lieut., Charles Sinclair; Samuel Wallis, Wm. Robinson, John McLean, Henry R. Tappin, Joseph Serivens, James Stevens, John Downey, Thos. Boyd, James Sinclair, James McLean, James A. Thompson, Charles Sullivan, Wm. Carey.

Honorary Members.—George Liddle, Geo. Smithers, Arch. Goreham, Wm. Crawford, Henry Spike, Joseph McGill, George Caldwell, Wm. Stevens, Wm. Bently, Jas. Reeves, David Calder, James Jackson, John J. Bennett, Thomas Holloway, Wm. Caldwell, Robert Woodlil, John Mellreath, Wm. J. Morris, Samuel Morris, Wm. H. Pike, Wellington McNally, Charles Barnstead, Robert Davis, John Ervin, Daniel McPherson, Daniel Smith, Samuel R. Caldwell, Alex. Robinson, Robert Morton, W. Longard, John Hedtler, Walter C. Manning, John Taylor, Henry Merriek, W. Palister, John Taylor, 2nd, James Lindsay.

HACKNEY CARRIAGES.

[*Extracted from an Ordinance of the City, passed May 15th, 1860.*]

Any person or persons having a license in full force, who shall stand his carriage in any other than its appointed place or manner, or not have it properly numbered, or any driver or person in charge of a licensed carriage who shall not produce the tables of fares and distances when thereto required, or who being upon his stand dis-engaged shall refuse to convey any person seeking to employ him, or who shall in any way violate this ordinance, shall for each offence, besides being liable to have his license revoked, forfeit and pay such fine as under and by virtue of this Ordinance may be adjudged against him. And the owner or driver of any such carriage who shall demand or extort from any person or persons a sum beyond the rate of fare herein established, or hereafter to be established, may be so fined, and shall forthwith forfeit the license for such carriage and be liable to refund to the party grieved the sum so extorted, with costs of prosecution. Livery stable keepers not occupying the stands of said City shall be liable, in every respect, to this Ordinance, except as to going on the stands.

TABLE OF FARES FOR EACH PERSON.

(Children Eighteen Months old not to be included.)

| | |
|--|---------|
| For any distance up to half a mile,..... | 6d. |
| “ “ 1 mile,..... | 1s. 0d. |
| “ “ 1½ miles,..... | 1s. 3d. |
| “ “ 2 miles,..... | 1s. 6d. |
| “ “ 2½ miles,..... | 1s. 9d. |
| “ “ 3 miles,..... | 2s. 0d. |

In case of detention for $\frac{1}{2}$ of an hour when hiring by the distance, cabmen may charge 7½d., and half an hour 1s. 3d.

One-half of the above price to be paid if returning in the same carriage. For employment in the night the fare shall be as parties may agree, not, however, to exceed double fare.

For every carriage hired by the hour for one person, 2s. 6d., each additional grown person, 1s., each child, 6d. Any number of minutes over ten and less than fifteen shall be counted as one quarter hour on time of hiring; for each quarter hour detention the party or parties carried shall pay one-fourth of the sum they are bound to pay for the one hour.

To and from any steamer, passenger vessel—to and from any hotel or dwelling-house to any stage office or other place within a mile, with half cwt. luggage,—1s. 3d.

As above, with more than $\frac{1}{2}$ cwt. and less than 2 cwt. of luggage, 2s. 6d.

TABLE OF DISTANCES.

| | |
|---|---------------------|
| From the Province Building to Jacob Street..... | $\frac{1}{4}$ mile. |
| “ “ Army Ball Court..... | $\frac{1}{2}$ “ |
| “ “ Cunard Street..... | $\frac{3}{4}$ “ |
| “ “ Deaf and Dumb School..... | 1 “ |
| “ “ J. H. Anderson's..... | 1 “ |
| “ “ New Barracks or Isleville,... | $1\frac{1}{2}$ “ |
| “ “ Fort Needham,..... | $1\frac{3}{4}$ “ |
| “ “ Lady Hammond road crossing | 2 “ |
| “ “ City Prison..... | $2\frac{1}{2}$ “ |
| “ “ City Hospital..... | $1\frac{1}{4}$ “ |
| “ “ Bower,..... | 2 “ |
| “ “ Penitentiary..... | $2\frac{1}{2}$ “ |
| “ “ Point Pleasant,..... | 3 “ |
| “ “ Dockyard..... | 1 “ |
| “ “ Bridge near Hosterman's..... | $2\frac{1}{2}$ “ |

TRUCKMEN'S REGULATIONS.

Extract from an Ordinance of the City Council, passed May 15th, 1860.

No Licensed Truckman, being on his stand, shall refuse or neglect to cart, truck, or employ his horse and cart, truck, or sled, within the said City of Halifax, for any person when requested.

The following shall be the table or rates and prices of truckage payable to, or to be demanded by the truckmen of the City of Halifax for their service, subject however to be altered from time to time by the resolution of Council :

RATE PER LOAD WITH CART, TRUCK OR SLED.

| | |
|---|-------------------|
| For a quarter of a mile..... | $7\frac{1}{2}$ d. |
| For a Half do.,..... | 9d. |
| For Three Quarters do.,..... | 1s. 0d. |
| For One Mile,..... | 1s. 3d. |
| For One Mile and a Quarter,..... | 1s. 6d. |
| For One Mile and a Half..... | 1s. 9d. |
| For One Mile and Three Quarters,..... | 2s. 0d. |
| For Two Miles,..... | 2s. 6d. |
| For every additional Quarter of a mile over Two Miles,... | 3d. |

One-half of these charges to be added to the rate for the following articles, viz.: Wood, Coal, Lumber, Bricks, Building Stone and Sand, Potatoes and other Vegetables.

ills, Charles
 ond Lieut.,
 re, George
 ant, Fredk.
 es Jackson,
 nt., Charles
 n, Henry R.
 Thos. Boyd,
 es Sullivan,
 i. Goreham,
 well, Wm.
 ckson, John
 odjil, John
 Wellington
 Daniel Mc-
 son, Robert
 John Taylor,
 lsay.
 h, 1860.]
 shall stand
 or not have
 of a licensed
 tances when
 shall refuse to
 any way vio-
 e to have his
 irtue of this
 or driver of
 rson or per-
 reafter to be
 e license for
 l the sum so
 not occupy-
 to this Ordi-
 ed.)
 6d.
 s. 0d.
 s. 3d.
 s. 6d.
 s. 9d.
 s. 0d.
 he distance,

The amount which shall be considered a full or regular load for a horse and truck, sled, or cart, shall be fixed agreeably to the following tables, viz. :

1 hhd. Sugar; 1 pun. Rum or Molasses; 1 pipe Wine, Brandy, Gin, Oil; 1 load Pitch, Tar, Rosin, Beef, Pork, Fish, &c., 5 bbls. each; 1 load Sugar 5 bbls., Flour 6 bbls., Bread 7 do.; 1 hhd. Dry Fish or 10 quintals; Hay or Straw 10 cwt., if in bundles; Wood $\frac{1}{2}$ cord; Coal $\frac{1}{2}$ chaldron; Bags Coffee 10 cwt.; Bricks $\frac{1}{4}$ M.; Lime 2 hhd.; Sand 12 bushels; Stone $\frac{1}{2}$ ton; Iron $\frac{1}{2}$ ton; Lumber $\frac{1}{2}$ M.; Shingles 5 M. Clap Boards $1\frac{1}{2}$ M.; Grain, Wheat 20 bushels; Barley 25 bushels; Oats 30 bushels; Potatoes and other vegetables 20 bushels; Salt $2\frac{1}{2}$ hhd.; Fish, loose, 10 quintals; Leather or hides $\frac{1}{2}$ ton; Cables 10 cwt.; Loose Articles 10 cwt.

In removing the furniture of a house the rate to be settled by agreement of parties, if not settled, 2s. 6d. a load per half Mile.

If any Licensed Truckman shall ask, demand, or receive, from any person any greater rates of fare than is allowed by the table aforesaid, or may hereafter be allowed and prescribed, he shall forfeit and pay the sum of not less than five shillings nor over twenty shillings.

DARTMOUTH.

Trustees of the Dissenters' Burial Ground.—Jonathan Elliott and Alex. James.

Health Wardens.—T. B. Desbrisay, M.D., H. Elliott, and Thomas Synnott.

Health Inspector, W. H. Weeks, M.D.

Overseers of the Poor.—N. Russell, D. Farrell, E. Hoyne, P. Fuller, and James E. Lawlor. Sec'y. and Treas., L. Sterns.

Fire Wardens.—Jonathan Elliott, J. W. Turner, and Jas. Synnott.

Fire Engine Company.—Samuel Hunston, (Captain); D. Farrell, (Lient. No. 1); T. A. Hyde, (Lient. No. 2); Wm. Elliott, W. Walker, George Connors, James Murray, John Graham, W. Murray, A. C. Downey, John Graham, J. Bishop, Thos. Synnott, E. Young, Wm. Glendenning, Henry Murray, James Settle, Henry Horne, and William Webby.

Way Office Keeper, Luther Sterns.

Weighers of Hay and Straw.—John Elliott, sen., and D. Farrell.

Constables.—Richard Pence and Wm. Gammou.

Town Clerk.—D. McLean.

Measurers of Wood and Coal.—D. McLean, Michael Murray, and John Kennedy.

Fence Viewers.—John Wolf, and P. Walsh.

Lumber Surveyor.—John Jenkins.

Clerks of Market.—T. A. Hyde and James E. Lawlor.

Trustees of Water Lots and Commissioners of Streets.—Jonathan Elliott, Geo. Wilson, and F. Mumford.

Trustees of Dartmouth Common.—Jonathan Elliot, Paul Farrell, and J. W. Turner.

load for a
e following
randy, Gin,
ols. each; 1
Fish or 10
d; Coal 1½
; Sand 12
ngles 5 M.
shels; Oats
2½ hlds.;
es 10 cwt.;

l by agree-
e, from any
efore said, or
nd pay the

Elliott and
nd Thomas

, P. Fuller,
Synnot.
D. Farrell,
W. Walker,
ray, A. C.
ung, Wm.
nd William

Farrell.

Murray, and

—Jonathan
Farrell, and

Fire Constables.—Wal. Wilson, Wm. Newlands, and Jas. Lyle.
Mechanics' Institute Trustees.—J. W. Turner, Thos. B. Desbrisay,
M.D., H. Elliot, J. W. Burton, W. H. Weeks, M.D., Francis Elliott, and
James W. Johnston, jr.
Agricultural Society.—Pres., A. Farquharson. Vice do., Wm. Law-
lor. Sec'y. and Treas., A. Farquharson, jr.
HALIFAX AND DARTMOUTH STEAMBOAT COMPANY.—Pres., Hon.
M. B. Almon. Vice Pres., Hon. W. A. Black. Directors—Lawrence
Hartshorne, (Sec'y.); Wm. Stairs, (Treas.); Dominic Farrell, John
Esson, and David Falconer, Esqrs. Auditors—Henry Yeomans and S.
Deblois. Agent and Manager, Capt. Geo. McKenzie.

TIME TABLE
OF THE

HALIFAX AND DARTMOUTH FERRY BOATS.

FROM 1ST MAY TO 1ST NOVEMBER.

SOUTH FERRY.

| FROM DARTMOUTH. | FROM HALIFAX. |
|---|---|
| 6, 6-30, 7, 7-30, 8, 8-30, 9, 9-15, | 6-15, 6-45, 7-15, 7-45, 8-15, 8-45, |
| 9-30, 9-45, 10, 10-15, 10-30, 10-45, | 9-15, 9-30, 9-45, 10, 10-15, 10-30, |
| 11, 11-15, 11-30, 11-45, A.M. | 10-45, 11, 11-15, 11-30, 11-45, A.M. |
| 12, 12-15, 12-30, 12-45, 1, 1-15, | 12, 12-15, 12-30, 12-45, 1, 1-15, 1-30, |
| 1-30, 1-45, 2, 2-15, 2-30, 2-45, 3, | 1-45, 2, 2-15, 2-30, 2-45, 3, 3-15, |
| 3-15, 3-30, 3-45, 4, 4-15, 4-30, 4-45, | 3-30, 3-45, 4, 4-15, 4-30, 4-45, 5, |
| 5, 5-15, 5-30, 5-45, 6, 6-15, 6-30, | 5-15, 5-30, 5-45, 6, 6-15, 6-30, 6-45, |
| 7, 7-30, 8, 8-30, 9, 9-40, 10-40, P.M., | 7-15, 7-45, 8-15, 8-45, 9-20, 10, 11, |
| last trip. | last trip. |

FROM 1ST NOVEMBER TO 20th MARCH.

6-40, 7-30, 8, 8-30, 9, A. M. || 7, 7-45, 8-15, 8-45, 9-15, A. M.
Then same as from 1st May, till 1st November, until
5, 5-30, 6, 6-40, 7-20, 8, 8-30, 9, || 4-45, 5-15, 5-45, 6-20, 7, 7-40, 8-15,
9-40, 10-40, P. M. || 8-45, 9-20, 10, 11, P. M.

FROM 20th MARCH TO 1st MAY.

Commencing from Dartmouth, 6, A. M. From Halifax, 6-20, A. M.
Then same as from 1st Nov. to 20th March.

NORTH FERRY.

From 1st May to 1st Nov. from Dartmouth, 5.40, A.M. Halifax, 6, A.M.
then qr. to and qr. past each hour from Dartmouth, and every
hour and half hour, from Halifax, till 9, A.M.
From 1st Nov. to 1st May, Dartmouth, 7-15, A. M. Halifax, 7-30, A.M.
then same as 1st May to 1st Nov.

SUNDAYS, CHRISTMAS, AND GOOD FRIDAY.

6-40, 7-20, 8, 8-40, 9-20, 10, 10-40, am 7, 7-40, 8-20, 9, 9-40, 10-20, 11, a.m.
12-40, 1-20, 2, 2-30, 3, 3-30, 4, 4-30, 1, 1-40, 2-15, 2-45, 3-15, 3-45, 4-15,
5, 5-30, 6, 6-40, 7-20, 8, 8-30, 9, 4-45, 5-15, 5-45, 6-20, 7, 7-40, 8-15,
9-40, p.m., last trip. • || 8-45, 9-15, 10, p. m., last trip.

NEW BRUNSWICK.

CITY AND COUNTY OF SAINT JOHN.

The Mayor and Recorder, Justices of the Mayor's Court.

Justices of the Peace and of the Quorum.—The Mayor, the Recorder, S. K. Foster John McGrath, Wm. C. Dunham, Frederick P. Robinson, Jos. Coran, and Josiah Adams, Esqrs.

Justices of the Peace.—G. Anderson, G. C. Carman, John Jordan, H. Sharkey, H. Gilbert, Robt. Payne, Arch. Menzies, Charles Ward, Hon. John Robertson Wm. H. Street, Daniel Leavitt, James Brown, Wm. Leavitt, Wm. Olive, Samuel Strange, James Gallagher, John Wishart, Robert Keltie, L. H. DeVeber, Wm. Hawks, Moses Vernon, G. A. Lockhart, William Parks, W. O. Smith, Alexander Lockhart, James Travis, Joseph Fairweather, Robert Douglass, Francis Ferguson, F. A. Wiggins, Peter Besnard, James Olive, N. S. Demill, George Carvill, John Humbert, S. K. Foster, Francis Ruddick, J. F. Goddard, T. O. Crookshank, Joseph Beatteay, Alexr. Balloch, B. J. Underhill, C. D. Everitt, Robert Jardine, Robert Bowes, James Olive, 3rd, Robt. Salter, J. W. M. Irish, Alex. McTavish, T. E. Millidge, D. J. McLaughlan, John Doherty, J. S. Parker, John Foster, David Collins, J. C. Littlehale, Robert Robertson, Charles Ketchum, James Quinton, Henry Garbutt, Samuel Clarke, Wm. Scoullar, G. V. Nowlin, James Dunn, W. H. A. Keans, James Robinson, Lewis Burns, Moses Tuck, Thomas Trafton, John McLaughlan, J. D. Lewin, G. E. Fennety, John Stevens, Samuel Corson, Steven Gerow, G. E. Snider, T. W. Danel, W. H. Adams, Charles Merritt, Robert Robertson, Wm. Thomson, Thomas Hilyard, James Fieweling, John Fisher, Jonathan P. Taylor, Thomas R. Jones, Esquires.

High Sheriff, James A. Harding, Esq.

Clerk of the Peace, Hon. Wm. B. Kinnear.

Coroner, William Bayard, Esq., M.D.

County Treasurer, Wm. McKay, Esq.

Auditor of County Accounts, R. Sands Armstrong, Esq.

Judge of Probates, Hon. W. B. Kinnear

Registrar of Deeds and Wills and Registrar of Probates, W. Chipman Drury, Esq.

Commissioners for taking Affidavits in the Supreme Court.—Hon. William B. Kinnear, Robert Frazer Hazen, William Wright, Peter Stubbs, H. N. H. Lagrin, J. M. Robinson, Hon. R. L. Hazen, William Jack, Duncan Robertson, David S. Kerr, John H. Gray, James W. Peters, Robertson Bayard, William R. M. Burtis, Edward B. Peters, Charles Duff, James J. Kave, Andrew R. Wetmore, George F. Rouse, Charles Doherty, B. Boyd Kinnear, J. G. Campbell, R. S. Armstrong, Hon. Charles Watreys, George Blatch, W. C. Drury, D. B. Stevens, Henry W. Frith, B. L. Peters, Charles W. Stockton, George G. Gilbert, jr., S. R. Thompson, Lewis Almon, Charles W. Weldon, Alex. Balleentine, Wm. P. Dole, Thomas T. Hanford, W. H. Tuck, William W. Street, William Wedderburn, James R. Macshane, C. N. Skinner, G. Sidney Smith, John A. Wright, T. Gray Merritt, Fredk. E. Barker, and W. M. Jarvis, Esqrs.

Comrs for Solemnizing Marriages, Gehardus C. Carman and John Jordan, Esqrs.

Insp'r. of Schools, D. Morrison, Esq.

City Trustees of Schools, J. Sears, G. Blatch, M. H. Peters, M.D., Esqs.

Gall

Co

St

ward

Co

Jas.

Phys

St

Will

G. S

G. T

Chas

Robe

A. J.

Edwa

The

Marc

Bo

Bayar

John

Tom

Rodk

—Nat

McCa

son, T

McJu

Dalko

Rates

Boyer

the M

Morris

Bye R

Dunio

Rei, V

Thos.

Com

Thos.

of Tax

visors

Collec

ham, J

Callab

wit, R

Carthy

Com'rs. for the management of the Free School, Rev. James Quinn, Jas. Gallagher, Esq., W. Carville.

Com'rs. Indiana Reserves, Dr. Wm. Bayard, Esqr.

Com'rs. of Sewers, Chas. Drury and Bradford Gilbert, Esqrs.

Steamboat Com'rs for Bay of Fundy and River St. John, Isaac Woodward and Charles W. Wardlaw, Esq.

Com'rs. of Alms House, Work House, and Infirmary, G. C. Carman, Jas. Gallagher, Wm. O. Smith, John Owens, and Wm. Hawkes, Esqrs. *Physician*, G. L. S. Keator, M.D., Esq. *Keeper*, Wm. Cunningham.

Surgeons of Lumber in the County.—John Tapley, William D. Shaw, William M. Balcohn, Ezekiel Jordan, Wm. Cunard, John Morrison, G. Stevens, Gilbert Jordan, Clayton Scott, Wm. Lynch, James Read, G. T. Whelpley, Francis Gallagher, Wm. G. Morrison, John R. Bigby, Chas. P. Barker, Edw. Estey, Donald McKenzie, Henry Gaskin, Zach. Roberts, Edwin Kiusted, Shadch Holley, James Holley, Jas. G. Judan, A. J. Estabanks, Joseph Horneastle, James F. Ellis, John Dowling, and Edward H. Foster.

Terms of the General Sessions and Common Pleas.—Third Tuesday in March, and first Tuesday in June, September and December.

Board of Health for the City, and for the Parish of Portland.—William Bayard, M.D., (Chairman); Mr. John Ansley, (Secretary).

Com'rs. of Sewerage and Water Supply.—John Sears, (Chairman); John M. Walker and John Owens. *Supt. Works*, Gilbert Murdock.

PARISH OF PORTLAND.

Town Clerk, Jacob R. Pidgeon. Pound Keepers.—Saml Donovan, Rodk. McCarty, Michael McClusky, Duncan Munroe, Hog Reeves. —Nathan Higgins, Thos. McKenzie, Morris Glynn, Edwd. Hays, Patk. McCarty, James Johnston, Edw. Boyce, Richd. Dalton, Robt. Thompson, Thos. Jordan. Constables.—Thos. Scoles, James Johnston, Saml. McJunkin, And. Williams, Jacob R. Pidgeon, Robt Pidgeon, James Dalton, David Fritch, Jacob Pidgeon, David Roberts. Collector of Rates, Chas. Wilson. Fence Viewers.—Michael McClusky, Edward Boyce, Patk. McCarty, Michael O'Maley, Thomas Moni. Clerk of the Market, Andrew Williams. Field Drivers, Edw. Boyce, Thomas Morrison, Edw. Lowell. Com'rs. for spending Legislative Grants for Bye Roads in the Province. John McRody, Michael O'Madley, James Dunich. Revisors of Electors for members of Assembly.—Geo. McRei, W. Seely, C. E. Goddard. Trustees of Schools.—Michael Owen, Thos. Jordan.

PARISH OF SIMONDS.

Com'rs of Highways to expend Bye Road Grants.—Arthur McLean, Thos. S. Jones, Wm. Evans. Town Clerk, Thos. Bowes. Assessors of Taxes.—Robt. B. Douglas, Thos. Bowes, Samuel Weather, sr. Revisors of Electors.—Robert Bowes, R. B. Douglas, Jas. Cunningham. Collectors of Taxes, John Johnston. Hog Reeves.—John Cunningham, James McAvity, Robert Day, Patrick Miles, Wm. Daley, Hugh Callahan, Henry Osborne, James Higgins, James Wade, Patk. McDewit, Ray. M. Bolton, Thos. Graham, John Maxwell, Thos. Lepsie, Jas. Carthy—Tisdales, John Driscal, Wm. Richmond. Fence Viewers.—

Recorder, S.
son, Jos.

Jordan, H.
ard, Hon.
own, Wm.
n Wishart,
on, G. A.
art, James
son, F. A.
ge Carvill,
ard, T. O.
hill, C. D.
bt. Salter,
Lanchlan,
C. Little-
Henry Gar-
Dunn, W.
k, Thomas
hu Stevens,
mel, W. H.
n, Thomas
or, Thomas

Chipman

ort.—Hon.
ght, Peter
n, William
James W.
B. Peters,
F. Rouse,
Armstrong,
E. Stevens,
G. Gilbert,
Alex. Bal-
William W.
kimer, G.
E. Barker,

and John

M.D., Esqs.

Michael McNamee, Thos. Garnett, Jas. Cunningham, Jas. Anthony, Daniel McAvoy, Wm. Bean, George Moore, Wm. Daley—B. N. John Colyan, Hugh Ryan, Benj. Stackhouse, John Moore, Thos. Bowes, jr., Jas. Bryden, jr., Robert McGench, Thos. Davidson, John Carey, Pound Keepers.—Jas. Higgins, Wm. Douglass, Daul. McAvoy, Geo. Cunningham, Wm. W. Douglas, Jas. Carthy, Geo. Moore, Jas. McCormick, David Daley, John Barrett, Thos. F. Bowes, Thos. Graham, John Maxwell, George Smith. Surveyors of Highways.—Geo. Emis, B. B., Wm. Benjamin, Chas. Wade, Wm. Bean, B. N., Robt. McLean, John Gillis, John Moore, Robert Carr, G. C., Owen McGuire, Thos. Dewar, Jos. Bowes, Edw. Sentill, Jas. Bryden, sr., Robert Moore, Robt. Murchbank, Robt. Strahan, Jas. K. Howard, Richard McDonald, Wm. Mills, Wm. Machin, Andrew McGowan, James McCormick, Alex. Baxter, Benj. Stackhouse, Thos. Bowes, James McPhee, Wm. McMunnis, Jas. Brown, Robt. Wallace, John O'Brien, John Kelley, jr., James Jones, Edward Murphy, Thos. McCardle, Henry Graham, Robt. McGeoch, Robt. Evans, John Carney, Michael McNamee, Jas. Barber, Daniel McAvoy, Jas. Ward, G. C., Geo. McFarlane, Irvan Cain, Hugh Lynch, Thos. Radcliff, Jas. Connolly, Solomon Lochree, G. C., Edw. Boyle, W. B., Andw. Hunter, Wm. Warrick, Jas. Vanhorne, Wm. Daly, Sol. Stanley, Robert McCarroll, B. R., James Stewart, B. R., Andw. Moore, B. R., C. M. Norton.

PARISH OF ST. MARTINS.

Commissioners.—Edward Brown, Philip Mosher, Edward McBride—Town Clerk, Robert V. Bradshaw. Pound Keepers.—Ely Angevine, Charles O'Hara. Hog Reeves.—Robt. Ritchen, Edw. G. Brown. Surveyor of Dams, Robt. B. Patterson. Sealer of Leather, Samuel Taylor. Assessors of Taxes.—Dr. Wm. Ruddick, James H. Moren, John B. Brown. Surveyor of Roads.—Moses Charlton, Jabish Wright, Edwd. Foster, Samuel Daly, Isiah Brown, Wm. Grier, Isiah Kinstead, Simon Floyd, David Vaughan, jr., James Black, sr., John M. Brown, James E. Brown, James Kingston, Michael Suder, Robt. Floyd, John Kinnodd, Robert McCutcheon, James Burnside, Fran. Porter, Stephen Sullivan, V. Harding, Thos. Love, James Sands, Wm. Baxter, John Scrivens, Geo. Duncan, Hiram Mosher, John Opy, sr., And. Scott, Michael Dogherty, Alex. McCurdy, Henry Handran, David Floyd, Saml. Brown, Philip Welsh, Geo. M. Patterson, Wm. Alexander, Henry Ellis, Francis Charlton, Francis Lacy, John McCullough, Philip McIntire, sr., James Crench. Constables.—Henry Bradshaw, John M. Brown, Ely Angevine, Hiram Marshall. Collector of Rates.—John M. Brown. Fence Viewers.—Samuel Shanklin, jr., John Brander, Martin Ryan, sr., Wm. Dichman, Henry Handran. Clerk of Market, Renben V. Bradshaw. Boom Masters, Ely Angevine, Robert Richerson. Inspector of Butter, David Vaughan, jr. Inspector of Grind Stones, Robert Richerson. Field Driver, Ely Angevine. Com'r. for spending Legislative Grants for Bye Road, Philip Mosher.

PARISH OF LANCASTER.

Com'rs. of Highways.—Wm. Glendenning, Matt. Balcum, Alexr. Barahill. Constables.—James Thomson, Wm. Madden. Collector of Rates, John T. Lord. Hog Reeves.—John Warrach, James Thomas,

James
tive
Flew
T. K
A. V
Bog
G. C
Orr,
ham,
B. L
fore
Char
ning
Grim
Gow
James

Co
Well
Elijah
Gow
Sege
ards
J. M
Whar
Colle
Ass
St. A
Queen
Comm
Fin
Bran
Georg
Just
Saun
Odell
Mayo
Just
Robin
Simp
Camp
L. B.
Bedel
Picka
Fred.
way,
Yerxa
Edwa
Pickh
McLa
speed,
Elleg

James Crockett, Charles Morrison. John Cany. Com'rs. for Legislative Grants for Bye Roads.—Mutt. Baleum, John Galbraith, William Flewelling. Surveyors of Dams.—James A. Baleum, Arch. Menzies, T. K. Donnelly. Assessors.—Charles P. Baker, Arch. Menzies, Matt. A. Watt. Fence Viewers.—James Heavy, Saml. Cunningham, Wm. Boggs, John Minnis, Richd. Avery, Wm. Thompson. Revisors.—G. C. Carman, Geo. J. Coster, Alex. Barnhill. Constables.—James Orr, James Downey, John Monahan, M. Kelly, John Carroll, John Dunham, Michael Downing, Anthony Thompson. Trustees of Schools.—B. Lingley, Wm. Ellman, J. E. Knight. Town Clerk. Chas. H. Deforest. Surveyors of Highways.—John Dunn, Chas. H. Deforest, Wm. Clark, Richard Bradley, T. K. Donnelly, Geo. Stapleton, Samuel Cunningham, Wm. Wilson, Richard Tiner, Daniel McLauchlan. John Grimes, Geo. T. Robertson, Wm. Boggs, Alex. Law, John Mann, B. Gowen, Geo. M. Anderson, M. Downey, Robert Fair, Terrence O'Brien, James Hunter, John Early, Danl. McKeyran, John McLaren, Dr. Clary.

COUNTY OF YORK.

CORPORATION OF FREDERICTON.—Wm. H. Needham, Esq., Mayor. Wellington Ward, John Hodge. — McCausland. St. Ann's, Geo. Todd, Elijah Clark. Carleton, A. Mitchell, F. McManus. Queen's, Robert Gowen, John Neill. King's, Alex. Block, James Agnew. George N. Segee, Esq., City Clerk. Alex. Cumming, City Treasurer. John Richards, Esq., City Auditor. Michael O'Connor, Esq., City Surveyor. J. McCallerty, Surveyor of Streets and Highways. Thos. Downing, Wharfinger. Charles Brannen, City Marshal. Enoch O'Bradley, Collector of Dog Tax.

ASSESSORS.—Alex. McCausland, *Wellington Ward*; Hugh Wiley, *St. Ann's Ward*; Walter Broderick, *Carleton Ward*; Hugh Moore, *Queen's Ward*; Enoch O. Bradley, *King's Ward*.—Jas. M'Alpine, Commissioner of the Alms House.

FIRE DEPARTMENT.—William Grievos, Chief Engineer; Charles Brannen, Samuel D. McPherson, T. L. Simmons, M. Cotter and George Anderson, Firewards.

Justices of the Inferior Court of Common Pleas.—Hon. John Simcoe Saunders, John Allen, John Robinson, George Minchin, William H. Odell, James A. MacLauchlan, John Simpson, John T. Smith, and the Mayor, *ex-officio*.

Justices of the Peace.—Hon. John S. Saunders, John Allen, John Robinson, George Minchin, W. H. Odell, James A. MacLauchlan, John Simpson, John T. Smith, Thomas Jones, Wm. Davidson, Patrick Campbell, James Miles, Ross Currie, Adam D. Allan, George Garden, L. B. Rainford, Solomon Parent, D. B. Shelton, George Cheyne, W. J. Bedell, Thos. Gill, Richard Hayne, Geo. Clements, Allan McLean, T. Pickard, T. R. Robertson, Asa Coy, Isaac Kilburn, Edward Simonds, Fred. W. Hatheway, Charles McPherson, Geo. Morehouse, G. L. Hatheway, Ira Ingram, Spafford J. Barker, Beverley A. Robinson, Benjamin Yerxa, Benj. Goodspeed, James Fairlie, Israel Smith, Enoch Dow, Edward Pidgeon, J. McDonald, Andrew Calder, Samuel Fox, Joseph Pickhard, Thos. Murray, James S. Beek, Thomas L. Simmons, James McLaggan, Thomas C. Atherton, Wm. R. Bustin, Calvin L. Goodspeed, Francis McManus, John McIntosh, Robert Foreman, John S. Ellegood, John Heat, jr., Moses Hillman, Hezekiah Cronkhite, John

s. Anthony,
-B. N. John
nos. Bowes,
John Curey.
Avoy, Geo.
Jas. McCor-
aham, John
ennis, B. B.,
Leau, John
nos. Dewar,
ob. Murch-
Wm. Mills,
ex Baunter,
annes Jas.
ames Jones,
McGeoch,
Daniel Mc-
ugh Lynch,
dw. Boyle,
Daly, Sol.
dw. Moore,

ed McBride-
Angevine,
own. Sur-
uel Taylor.
n. John B.
ght, Edwd.
ead, Simon
own, James
n Kimmodd,
n Sullivan,
n Scrivens,
ichael Dog-
nl. Brown,
lis, Francis
sr., James
, Ely An-
yn. Fence
, sr., Wm.
Bradshaw.
of Butter,
erson. Field
nts for Bye

m. Alexr.
Collector of
s Thomas,

Guion, Thomas Temple, Hugh McKay, Benson Smith, Thos. Herbert, Lewis H. Hnestis, Jeremiah Christy, John S. Barker, Thos. Stewart, Alexander Shives, Martin Mackay, Samuel A. Akerley, Joseph H. Dykeman, Wm. C. Brown, George W. Knox, Alexr. Moody, Matthew Graham, Saml. F. Grosvenor, Wm. C. Brown, George Nevers, Wm. Gibson, John S. Patterson, Henry Rogers, and Thomas Davis, Esqrs. *High Sheriff*, W. A. McLean, Esq. *Deputy Sheriff*, Chas. Braumen. George J. Dibblee, Esq., Keeper of the Rolls, and Clerk of the Peace, and the Inferior Court of Common Pleas. *Surrogate*, George F. H. Minchin, Esq. *Register of Probate*, Francis A. H. Stratton, Esq. *Register of Deeds*, John T. Smith, Esq. *Coroners*, Geo. Morehouse, Judah Hammond, John McGibbon, and Thos. Browne Esqrs. *County Treasurer*, Mark Needham, Esq. *Commissioners for taking Bail in the Supreme Court*, Hon. J. S. Saunders. *Commissioners for taking Affidavits in the Supreme Court*, Hon. J. A. Street, G. J. Dibblee, Hon. Charles Fisher, George F. H. Minchin, Wm. H. Odell, George Botsford, Francis A. H. Stratton, John C. Allen, George N. Segee, James P. Wetmore, James Fraser Berton, Edward H. Wilnot, Edward W. Miller, B. C. Friel, Henry B. Robinson, John J. Fraser, John L. Marsh, jr., Jas. Taylor, jr., and John Kirby, Esqrs. *Commissioners for Solemnizing Marriages*, James A. MacLushlan, John Allen, John Robinson, J. Harrison, and James A. Miles, Esqrs. *Licensed Auctioneers*, Mark Needham, Samuel A. Akerley, Joseph Myshrall, Thomas R. Barker, Thomas W. Smith, Jeremiah Staples, and Thomas Douglass.

Alms House and Work House.—*Commissioners*, Thomas Murray and John Pickard, jr., Esqrs. *Keeper*, John Fleming.

Inspector of Schools, Edward C. Freeze.

Terms of the General Sessions and Common Pleas, established by the Act 13 Vic c. 47—Second Tuesday in January and June. *Additional Term of the Common Pleas*.—Third Tuesday in March, and second Tuesday in October.

Frederickton Society of Saint Andrew.—*President*, J. Gregory, Esq. *Vice-President*, W. A. McLenn. *Treasurer*, Robert Fulton, Esq. *Secretary*, John J. Fraser. *Chaplain*, Rev. John M. Brooke, D.D.

KINGS COUNTY.

Justices of the Inferior Court of Common Pleas.—Thomas Beer, Justus S. Wetmore, Henry A. Scovil, and John C. Vail, Esqrs.

Justices of the Peace.—Thomas Beer, Justus S. Wetmore, Henry A. Scovil, John C. Vail, A. C. Evanson, John Barberie, Ebenezer Smith, Isaac Haviland, Samuel Foster, John Wightman, John Brittain, James Brittain, Hon. John H. Ryan, Charles W. Stockton, John C. Price, Elias S. Wetmore, John Hagarty, Thomas C. Sharp, Robert McCully, William Freeze, jr., Samuel Hallett, Craven Longstroth, Matthew McLeod, Elias S. Freeze, Duncan M. Campbell, Isaac A. Dodge, Samuel Henderson, Weedon Fowler, John L. Wilnot, James Lake, Elijah A. Perkins, William Prewell, Walter B. Scovil, Charles C. Stewart, Jas. Fairweather, James W. Nowlan, Samuel Foster, John H. Wright, J. D. M. Keator, Robert S. Foster, John McLeod, jr., Nelson Arnold, Wm. Pearson, Wm. A. Stockton, Wm. B. McKel, Wm. McLeod, Charley Gray, Philo M. Raymond, Nathaniel Belyea, Wm. Buchanan,

John
Com
Arch
Dan
rison
Den
Bur
Quo
Edw
and
Smith
C. V
Jamm
ton,
Cour
Hon
and
Esq.
John
36, 4
H. V
Lake
son,
Hira
T. G
Stock
ford,
Rev.
Teach
Edm
Te
Marc
mon
Th
the fi
that

Jus
Bede
Jus
Jame
ham
Noble
Jame
Leon
J. Ba
Estey
Burp
Willi
Willi
Linds
Alex

os. Herbert,
os. Stewart,
Joseph H.
dy, Matthew
evers, Wm.
Davis, Esqrs.
s. Braumen.
of the Peace,
George F. H.
Esq. *Regis-*
onse, Judah
County Treas-
ur in the Sup-
re Affidavits in
on. Chules
re Botsford,
mes P. Wet-
V. Miller, B.
marsh, jr., Jas.
minizing Mar-
n, J. Harri-
ck Needham,
Thomas W.

Murray and

ed by the Act
ditional Term
and Tuesday

Esq. Vice-
Secretary,

Beer, Justus

e, Henry A.
ezzer Smith,
tain, James
m C. Price,
rt McCully,
atthew Me-
ge, Samuel
e, Elijah A.
ewart, Jas.
Wright, J.
son Arnold,
n. McLeod,
Buchanan,

John O. Dann, James Cookson, Henry Fowler, David Hatfield, Zebulon Connor, Geo. H. Wallace, James A. Fenwick, Wm. Coates, John McArthur, Wm. Keith, Jas. L. Flewelling, John Erb, John McIntyre, Daniel McLachlan, John Urquhart, William S. Teakles, Robert Morrison, William Buskin, T. Oliver Arnold, John C. Godard, William Deniston, Joseph D. Baxter, Jabez E. Titus, George Flewelling, Geo. Barnes, David McKenzie, Henry Piers, jr., Stephen G. Fowler, (*of the Quorum*), and Wm. Scoullar, Esqrs. *High Sheriff*, Justus Earle, Esq. Edw. Betts Smith, Esq., Keeper of the Rolls, and Clerk of the Peace and Inferior Court of Common Pleas. *Judge of Probates*, Edward B. Smith, Esq. *Registrar of Deeds and Wills, and Registrar of Probates*, J. C. Vail. *Coroners*, Isaac Haviland, Sylvester Z. Earle, A. C. Evanson, James Wetmore, Adino Paddock, jr., Obediah Purdy, Rufus A. Stockton, Esqrs. *Commissioners for taking Bail and Affidavits in the Supreme Court*, John C. Vail, A. C. Evanson, Samuel Hallett, C. W. Stockton, Hon. John H. Ryan, John C. Price, Samuel Foster, James A. Reeve, and J. W. Knawlin, Esqrs. *Issued of Marriage Licenses*, E. B. Smith, Esq. *Commissioners for Solemnizing Marriage*, Henry A. Scovil and John C. Vail, Esqrs. *Receiver of Crown Debts, under Act 7 Victoria, c. 36*, Edward B. Smith, Esq. *Auctioneers*, E. S. Freeze, D. Sheek, Wm. H. White, Elijah A. Perkins, Samuel Freeze, LeBaron Drury, James Lake, Gilbert Titus, Gilford Congle, Benjamin Sprout, Abraham Johnson, jr., Wm. Keith, Simon P. Fryers, James E. Fryers, Isaac Pearson, Hiram Edgett, Jeremiah D. Mabee, Joseph D. Baxter, Joseph Belyea, T. G. Barnes, W. T. Teakles, Samuel Gosline, Norah Keith, Wm. A. Stockton, J. McNaught, Thomas Mathewson, J. Sharp, B. L. Crawford, G. Doney, and D. M. Johnson. *Trustees of Grammar School*, Rev. W. E. Scovil, Rev. W. W. Walker, and J. C. Vail, Esqrs. *Teacher of Grammar School*, D. S. Wetmore. *Inspector of Schools*, Edmund H. Duval. *County Treasurer*, David Pickett.

Terms of the General Sessions and Common Pleas.—First Tuesday in March and Third Tuesday in October. *Additional Terms of the Common Pleas*.—First Tuesday in May and January.

The Probate Court for King's County is held at the Court House, on the first Tuesday in every month, except the month of March, and for that month on the Monday next before the first Tuesday.

COUNTY OF CARLETON.

Justices of the Inferior Court of Common Pleas.—John Dibblee, John Bedell, and Joseph Harvey.

Justices of the Peace.—John Dibblee, John Bedell, Joseph Harvey, James Upham, Josiah Brown, Adam B. Sharp, James Ketchum, Abraham N. Garden, A. Upton, Paul M. Bedell, Charles Perley, Benjamin Noble, R. D. Beardsley, S. Estabrooks, Charles Connell, J. A. Phillips, James Lockwood, George Clowes, Joseph Burpe, Zephaniah Mills, Leonard R. Harding, George L. Raymond, James R. Tupper, William J. Baird, Matthew L. Phillips, Abner Bull, Joseph Rideout, Jarvis Estey, Michael M. Guirk, James Kelley, John Bradley, Stephen G. Barpe, William Hayward, Benjamin L. Richardson, Murphy Giberson, William S. Nevers, John Babur, John Holland Esty, Calvin Churchill, William Gray, Robert Humpill, Robert Hay, Robert A. Hay, William Lindsay, Richard S. Ball, Anthony Kearney, George McDonough, Alexander Kirkpatrick, Charles Shea, James Jordan, Edwin R. Par-

sions, William Forrest, John Burt, Hugh Cowperthwaite, Amos Dickenson, Elisha Shaw, Hamilton Yerxa, Samuel Dickenson, Cornelius Connolly, John Bennett, Richard S. Clark, James Ebbett, Wm. Dell Estey, Isaac S. Carvill, Wm. Reed, Seth Squires, Isaiah B. Rideout, Alex. Hawthorn, George Millberry, George Wade, George Squires, William B. Tompkins, Geo. Thos. Hartley, Warren C. Bull, (*of the Quorum*), and John Thomas Allan, Esqrs. *High Sheriff*, Fred. R. Jenkins Dibble, Esq. *Clerk of the Peace*, A. K. S. Wetmore, Esq. *Surrogate*, Lewis P. Fisher, Esq. *Register of Probates*, A. K. S. Wetmore, Esq. *Register of Deeds and Wills*, Augustus Bedell, Esq. *Notary Public*, Lewis P. Fisher, Esq. *Inspector of Schools*, Edward C. Freeze. *Coroners*, William Duer, George A. Brown, George Stickney, and George West, Esqrs. *Auctioneers*, Allanson Payson, James H. Jacques, W. T. Lathern, and James Robertson. *Commissioners under the Absconding Debtor's Act*, A. K. S. Wetmore and J. Dibblee.

Terms of the General Sessions and Common Pleas—First Tuesday in January, and fourth Tuesday in June. *Additional Terms of the Common Pleas*—First Tuesday in March and October.

COUNTY OF CHARLOTTE.

Justices of the Inferior Court of Common Pleas.—Robert Thomson, Patrick Clinch, James W. Chandler, Thomas Burton Abbott, and Chas. R. Hatheway, Esqrs.

Justices of the Peace.—Robert Thomson, Patrick Clinch, James W. Chandler, Tristram Moore, Charles P. Hatheway, David Mowatt, Wm. Kerr, George Porter, Wilford Fisher, Abraham J. Wetmore, Cochran Craig, George McKay, David A. Rose, John J. Robinson, James W. Street, James Boyd, R. Watson, J. Grimmer, John Farmer, Jas. Brown, D. Gilmour, Isaac Knight, Archibald McCallum, Jacob Young, Robert M. Todd, Albert Robinson, John Campbell, Henry Webber, William Thomson, John Carlyle, Malcolm Mealy, Francis Hibbert, Claudius Messinet, Jeremiah Scott, Peter Morrison, George Hiltz, Bartholomew R. Fitzgerald, George Fountain, George F. Campbell, Justus Wetmore, John C. Messinett, Hugh Ludgate, Peter Brown, John Marks, Ninian Lindsay, James Ellis, George P. Knight, Augustine Bancroft, John A. Heney, John Mann, jr., Charles Bradley, Samuel McFarlane, Thomas Barry, John E. Moore, Thomas Cotterel, Robert V. Hanson, Henry Stiles, Robert Archeson, Gideon Prescott, Wm. K. Reynolds, Isaac Justison, James Russel, jr., Zachariah Chipman, Hugh Cullinan, Jas. Marchie, George B. Allwood, G. S. Grimmer, Timothy Crocker, Thos. Fraser, Thomas Robinson, Thos. B. Wilson, John McLeod, Magnus Green, Archibald McDermott, George Maxwell, George Dick, Robert Stevenson, (*of the Quorum*), and Charles M. Gove, Esqrs. *High Sheriff*, Thomas Jones, Esq. *Clerk of the Peace and Keeper of the Rolls*, Wellington Hatch. *Surrogate*, George J. Thompson. *Judge of Probates*, Alexander T. Paul. *Register*, George D. Street, Esq. *Register of Deeds and Wills*, Harris W. Hatch. *Commissioner for taking Affidavits in the Supreme Court*, Benjamin R. Stevenson. *Notary Public*, John F. Grant. *Inspector of Schools*, D. Morrison, Esq. *Commissioners under the Absconding Debtor's Act*, Charles R. Hatheway and Samuel H. Whitlock. *Coroners*, David A. Rose, Robert Thomson, Wm. J. Rose. *Auctioneers*, John H. Rose, Arthur H. Gilmour, J. McLauchlan, I. J. Hanson, G. S. Grimmer, G. B. Allward, G.

Amos Dick-
son, Cornelius
Wm. Dell
B. Rideout,
Squires,
Bull, (of the
Fred. R.
more, Esq.
K. S. Wet-
Esq. No-
Edward C.
Stickney,
James H.
ioners under
Tuesday in
of the Com-
t Thomson
t, and Chas-
James W.
owatt, Wm.
re, Cochran
James W.
as. Brown,
ng, Robert
er, William
rt, Claudius
artholomew
s Wetmore,
ks, Nimian
t, John A.
e, Thomas
son, Henry
olds, Isaac
linan, Jas.
ker, Thos.
d, Magnus
ek, Robert
rs. High
eper of the
on. Judge
street, Esq.
ner for tak-
Notary
son, Esq.
R. Hathe-
se, Robert
ur H. Gil-
llward, G.

F. Campbell, Thomas Watt, Henry E. Seeley, Richard Dyer, James Campbell, James Bolton, Claudius Messinert, and Mark Young.

Terms of the General Sessions and Common Pleas—Second Tuesday in April and third Tuesday in September. Additional Terms of the Common Pleas—Second Tuesday in July and December.

COUNTY OF WESTMORELAND.

Justices of the Inferior Court of Common Pleas.—Amos E. Botsford, William Wilson, John Chapman, and Joseph Ayard, Esqrs.

Justices of the Peace.—Amos E. Botsford, William Wilson, John Chapman, Jos. Ayard, Philip Palmer, Wm. Chapman, Robert Scott, Daniel Harrington, John Trenholm, George Oulton, George Pittfield, Samuel Black, Phillip Chapman, Charles Dixon, Jr., Thomas E. Smith, Thomas Keilor, Rufus Cole, Joseph Chapman, Chas. Dixon, John Carey, Alexander Munroe, William Fawcett, James Anderson, Alexr. Wright, James L. Wilmot, Peter McSweeney, William Steadman, jr., Jonas Cutler, Patrick McGinley, David Murray, Thomas Cochran, Silvanus Minor, Joseph F. Allison, Michael S. Harris, Jessie L. Bent, William Allen, Reuben Chase, Ephraim Kaworth, Amand Landry, Silas C. Charters, Abraham Jones, Hugh McMonagle, Samuel S. Wilmot, David Boyd, Charles Mulrooney, Moses Jones, Charles Cahill, Thomas Gamble, James Dickson, Joseph Bleakney, Thomas Brown, Silas D. Copp, Israel Steves, John Read, Thomas Carter, Warren Price, Rufus Chappell, John S. Barnaby, Isaac Allwood, John Reid, (Bay de Verte,) Frank Gallagher, Pollett Gallang, John S. Trites, (of the Quorum), and Robert Madison, Esqrs. High Sheriff, Blair Botsford, Esq. Clerk of the Peace and Keeper of the Rolls, Edward B. Chandler, Esq. Surrogate, Hon. Edward B. Chandler. Register of Probates, Chas. E. Knapp, Esq. Register of Deeds and Wills, William Backhouse, Esq. Coroners, Andrew Weldon, John Crandall, Jacob Wortman, Zachariah Tingley, and Henry Livingstone. Commissioners of Sewers, James Lowerson. Commissioner for taking Affidavits in the Supreme Court, Daniel L. Harrington. Inspector of Schools, Edmund H. Duval, Esq. Commissioners of Sewers, David Burk and Florian White. Commissioners of Sewers, Parishes of Sackville and Westmoreland, Silas D. Copp, Timothy Richardson, and Charles Cahill. Auctioneers, Amos B. Chandler, William Lawrence, Ebenezer L. Cowling, Robert Atkinson, Ichabod Steves, Joshua Wood, J. W. Chapman, Robert Hallett, Hugh McMonagle, Robert Atkinson, and Robert Moffat. Com. Sewers, Barachois Marsh, Shedlac—Donluiuquo Budrot and Mark Budrot.

Terms of the General Sessions and Common Pleas.—Third Tuesday in June and November. Additional Terms of the Common Pleas.—First Tuesday in April and second Tuesday in September.

COUNTY OF GLOUCESTER.

Justices of the Inferior Court of Common Pleas.—Joseph Read, William Napier, and Patrick McNaughton, Esquires.

Justices of the Peace.—Joseph Read, Wm. Napier, Patrick McNaughton, Jas. Blackhall, Berry J. N. Dumaresq, John Richy, John Doran, Robert Robinson, Francis Ferguson, Samuel L. Bishop, Joshua Alexander, John Chalmers, James Young, William Wilson, John Walsh, Michael Rivers, William Taylor, Joseph Sewell, Hugh A. Cale, John Ferguson, John Meehan, George Smith, John E. O'Brien, Charles D. LeGarde, Samuel Miller, Edward Hickson, Charles Meehan, James Smith, Robert Brown, John B. Rolx, Robert Young, Robert Nixon, William Davidson, John Waterson, Wm. Molloy, James G. C. Blackhall, William End, Hilarion Ache, Francis Alexandre, Alexander Campbell, John Foley, Matthew Parrott (of the Quorum), and Andrew D'Arcy, Esqrs. High Sheriff, Benjamin W. Weldon, Esq. Clerk of the Peace and Keeper of the Rolls, Theophilus DesBrisay, Esq. Surrogate, Henry William Baldwin, Esq. Register, Robert Gordon, Esq. Register of Deeds and Wills, Henry William Baldwin, Esq. Coroner, D. Gustavus MacLauchlan. Inspector of Schools, T. W. Wood. Auctioneers, Francis Alexandre, Benjamin W. Weldon, and Robert Young.

Terms of the General Sessions and Common Pleas—First Tuesday in January and first Tuesday in July. Additional Terms of the Common Pleas—First Tuesday in April, and last in October.

QUEEN'S COUNTY.

Justices of the Inferior Court of Common Pleas.—Harry Peters, William Foshay, John Earle, John McLean, Ebenezer L. Burpe, Thos. P. Hewlett, Geo. W. Hoben, Chas. Keith, and Thos. Harrison, Esquires.

Justices of the Peace.—Harry Peters, William Foshay, John Earle, Thomas P. Hewlett, John McAllister, Lewis McDonald, John McLean, Joseph B. Perkins, Robert Golding, William Murray, Charles Keith, Geo. W. Hoben, Ebenezer L. Burpe, Thomas Harrison, Joseph Coy, J. Samuel Hewlett, Gideon D. Baile, James Ingledew, Charles P. Wetmore, Thomas Murray, J. R. Earle, John Goldinch, Daniel Smith, Isaac McLean, Amert Perry, James Slip, jr. Charles L. Langan, David Phillips, William F. Bonnell, John Curry, David Ebbett, Alex. Case, Benj. Bowle, Joshua Calkins, David Ferguson, Jessie Clark, Joseph F. Estabrooks, Thomas Cooney, John Palmer, James Polley, William Malone, George Elkins, Francis Wood, Walter Butler, John J. West, Thomas W. Carpenter, James Toole, (*of the Quorum*) and Isaac B. Bonnell, Esquires.

High Sheriff.—J. W. Travis, Esquire,

Clerk of the Peace and Keeper of the Rolls.—T. R. Wetmore, Esq. Register.—James R. Curry, Esquire.

Surrogate.—N. H. DeVeber, Esquire.

Register of Wills and Deeds.—Harry Peters, Esquire.

Receiver of Royalties for Queen's and Sunbury.—John Maynard.

Inspector of Schools.—Daniel Morrison, Esquire.

Coroners.—Robert F. Babbit, George W. White, John Murphy, and Thomas M. Tilley, Esquires.

Auctioneers.—James T. Tool, John Armstrong, James Starkey, Butler Thorn, Jas. Pearson, David Ferguson, Wm. Hogshan, Isaac S. Vanwart, Wm. Golding, Walter S. Butler, and Lawrence O'Leary.

Commissioners for taking Bail and Affidavits.—James Ingledew, T. Murray and I. C. Burpe.

Terms of the General Sessions and Common Pleas.—Fourth Tuesday in January and June. *Additional Terms of the Common Pleas.*—Fourth Tuesday in April and October.

COUNTY OF SUNBURY.

Justices of the Inferior Court of Common Pleas.—John S. Saunders, Nathaniel Hubbard, George Hayward, Thos. Harrison, Calvin L. Hatheway, Robert D. Wilmot, and Benjamin S. Bailey, Esquires.

Justices of the Peace.—John S. Saunders, Nathaniel Hubbard, George Hayward, Thomas Harrison, Calvin L. Hatheway, Robert D. Wilmot, Benjamin S. Bailey, Charles Hazen, William Hoyt, John Peabody, Thomas N. Gilbert, Wm. Burke, Enoch Lunt, Charles H. Clowes, Thomas Hart, jr., William Scoullar, Thomas H. Smith, John Glazier, Moses Coburn, George Morrow, Thomas O. Miles, Wm. Estabrooks, Charles Tracey, Charles J. Bailey, Reuben Hoben, Stephen T. Estabrooks, Charles Brown, John Simmons, A. C. Plummer, (*of the Quorum*), and Chas. Burpe, Esqs.,

High Sheriff.—James S. White, Esquire.

Clerk of the Peace and Keeper of the Rolls.—Geo. Bliss, Esq.

Surrogate.—Wm. J. Gilbert, Esquire.

Register of Deeds and Wills.—Nathaniel Hubbard, Esquire.

Receiver of Royalties for Sunbury and Queen's.—John Maynard.

Inspector of Schools.—Edward C. Freeze.

Grammar School Teacher.—C. Edward Roberts.

Coroners.—James Seely, jr. Gerhardus Clowes, Moses H. Coburn, Frederick Seeley, Thos. Turney, John R. Seely, and Henry Rees.

Auctioneers.—Geo. C. Nevers, Thomas A. Beckwith, John S. Covert, Wm. Burpee, and T. B. Coburn, Burpee.

Terms of the General Session and Common Pleas.—Second Tuesday in January, and Third Tuesday in June. *Additional Terms of the Common Pleas.*—Third Tuesday in March and October.

COUNTY OF KENT.

Justices of the Inferior Court of Common Pleas.—G. Pagan, D. Wark, J. P. Ford, J. Bowser, L. P. W. DesBrisay, and Thomas W. Bliss, Esqs.

Justices of the Peace.—George Pagan, David Wark, John Bowser, L. P. W. DesBrisay, Wm. Hanington, Thomas Powell, John P. Ford, William M'Leod, David M'Almon, Francis M'Phelin, Wm. S. Caie, Robt. Powell, Gernain White, Reuben Johnson, Isaac Sowerby, Lawrence M'Laren, Albert B. Smith, James Burns, James Girvan, Terrence Curran, Mordaunt S. Levy, John Jardine, jr., John Robertson, Henry Peters, jr., Henry Livingston, Wm. M. Wright, John Brait, John Sheridan, Horatio Smith, Lewis B. Allain, Charles Gosselin, Luke Johnson, Fabian D'Aigle, Amant Bourgeois, Sen., James Lucas, Alexander McWilliams, (*of the Quorum*), and Stephen Briggs, Esquires.

High Sheriff.—James McPhelim, Esquire.

Clerk of the Peace and Keeper of the Rolls.—Chas. J. Sayre, Esq.

Surrogate.—James A. James, Esquire.

Register.—Ocharles J. Sayre, Esquire.

Register of Deeds and Wills.—George Pagan, Esquire.

Coroners.—Laurence M'Laren, M. D., and Horatio B. Smith, Esquires.

Inspector of Schools.—T. W. Wood, Esq.

Commissioners for taking Bail and Affidavits.—Wm. G. Sutherland, Benj. S. Bailey.

Notary Publics.—John Bowser, and John A. Wright

Auctioneers.—William T. P. Wheten, Richard M'Lauchlan, Edward Robson, William Hamilton, John L. Dwyer, William Raymond, William J. Keswick, John Andrews, George Beattie, Rufus S. Chandler, and Richard Sutton, jr.

Teacher of the Grammar School.—Alexander Stewart.

Terms of the General Sessions and Common Pleas.—Second Tuesday in January, and Fourth Tuesday in June. *Additional Terms of the Common Pleas.*—Last Tuesday in April and September.

COUNTY OF NORTHUMBERLAND.

Justices of the Inferior Court of Common Pleas.—George Kerr, John Nesmith, Peter Mitchell, John M. Johnson, Richard Sutton, and William J. Fraser, Esquires.

Justices of the Peace.—George Kerr, John Nesmith, John T. Williston, Rich. Hutchinson, Peter Mitchell, Alexander Goodfellow, Dudley Perley, Donald M'Kay, Robert Doak, Thomas C. Allan, Alexander M'Laggan, Thomas W. Underhill, Wm. Letson, James W. Hierlihy, John M'Donald, Jared Tozer, John Porter, Rodk. M'Leod, jr., Peter Morrison, Thomas Willoughby, James L. Price, Alexander Fraser, jr., Donald M'Naughton, Miles M'Millan, John M'Allister, jr., John M'Dougald, Richard Sutton, George Johnston, William J. Fraser, Alexander Loudon, William Muirhead, Robinson, Crocker, John Bengall, John Harley, William Parks, George E. Letson, John M'Rae, Hiram Feeze, Robert Noble, William A. Black, George Whitney, William Russell, John Haws, John Williston, Louis Robicheau, Jas. A. Pierce, Robert T. Miller, Samuel Laphorne, John Pallen, Burk Archibald, James B. Johnston, Wm. W. Kelley, Michael M'Kendrick, John Lawlor, (*of the Quorum*), and Wm. Dickens, Esquires.

High Sheriff.—James Mitchell, Esquire.

Clerk of the Peace and Keeper of the Rolls.—Samuel Thomson, Esquire.

Surrogate.—William Wilkinson, Esquire.

Register.—Daniel Ferguson, Esquire.

Register of Deeds and Wills.—John Lawler, Esquire.

Coroners.—Stafford Beeson, Martin Cranney, Allan A. Davidson, Robert B. Wason, Edward Rogers, John M'Leod, William O'Brien, Esq.

Inspector of Schools.—I. W. Wood, Esquire.

Commissioners for taking Affidavits in the Supreme Court.—Patrick Watt, Rich. Davidson, and William Park, Esquires.

Commissioners for Solemnizing Marriage.—Alexander Goodfellow, Donald M'Kay, and Robert Doak, Esquires.

Issuer of Marriage Licenses.—James L. Price, Esquire.

Seizing Officer of Hay cut on Crown Land.—William Parker.

Auctioneers.—Robt. T. Miller, Samuel Thompson, David P. Howe, Alexander Fraser, Alexander Morrison, R. Blake, Jabez B. Snowball, John Maekie, and Robert Blake.

Terms of the General Sessions and Common Pleas.—Second Tuesday in January and July. *Additional Terms of the Common Pleas.*—First Tuesday in May and October.

COUNTY OF RESTIGOUCHE.

Justices of the Inferior Court of Common Pleas.—John Montgomery, D. Stewart, Arthur Ritchie, and Adam Ferguson, Esquires.

Justices of the Peace.—John Montgomery, D. Stewart, Adam Ferguson, Arthur Ritchie, Archibald Ramsay, William Hamilton, William S. Smith, John Ultican, John M'Nair, John Cook, jr., John M'Millan, John Duncan, John M'Millan, jr., John Gillies, Robert Ferguson, David Ritchie, Alexander C. DesBrisay, Charles Murray, Patrick Doyle, John H. Pride, Allan Andrew, Donald M'Alister, William Hamilton the 2nd, George Gordon, and Agiel Wells, Esquires.

High Sheriff.—John L. Barberie, Esquire.

Clerk of the Peace and Keeper of the Rolls.—Andrew Barberie, Esquire.

Surrogate.—Chipman Botsford, Esquire.

Register of Deeds and Probates.—Andrew Barberie, Esquire.

Inspector of Schools.—T. W. Wood.

Supervisor of Roads.—John M'Millan, Esquire.

Commissioners for taking Bail in the Supreme Court.—Dugald Stewart and George Gordon, Esquires.

Issuer of Marriage Licenses.—A. Barberie, Esquire.

Commissioners under the Absconding Debtor's Act.—Dugald Stewart and Archibald Ramsay.

Coroners.—Hugh Montgomery and James S. Moore, Esquires.

Flsh Wardens.—John Duncan and Alexander Cook.

Teacher of Grammar School.—Crawford Hutchinson.

Auctioneers.—John U. Campbell, Charles Murray, David Sadler, Wm. Montgomery, and John Phillips.

Restigouche Agricultural Society.—A. Barberie, Esq., President; Hugh Montgomery and Adam Ferguson, Esqs., Vice-President; Dugald Stewart, Esq., Secretary and Treasurer.

Terms of the General Sessions and Common Pleas.—First Tuesday in January, and Second Tuesday in July. *Additional Terms of the Common Pleas.*—Second Tuesday in April and October.

COUNTY OF ALBERT.

Justices of the Inferior Court of Common Pleas.—Hon. E. B. Chandler, John Smith, Peter M'Lellan, James Brewster, John Lewis, Hon. W. H. Steves, and George Calhoun, Esqs.

Justices of the Peace.—Hon. E. B. Chandler, John Smith, Peter M'Lellan, James Brewster, John Lewis, W. H. Steves, George Calhoun, Elisha Peck, Geo. Steves, Enoch Stiles, Edward Stevens, J. S. Colpitts, Robert Wright, Isaac Gross, John Wallace, Edward Steves, James Rogers, Levi Wells, John A. Reed, Hiram Edgett, Ezra Steves, James Ryan, William S. Hopper, Jr., John Barchard, A. R. Chapman, James Horseman, (*of the Quorum.*) and Thomas Colpitt, Esquires.

High Sheriff.—Thomas Gilbert Esq.

Keeper of the Rolls, and Clerk of the Peace and Inferior Court of Common Pleas.—Samuel G. Morse, Esquire.

Surrogate.—M. B. Palmer, Esq.

Register of Probates.—Samuel G. Morse Esquire.

Register of Deeds and Wills.—George Calhoun, Esquire.

Coroners.—John Edgett, Joseph J. Reed, William James Lewis, and William C. Trites, Esquires.

Ine
Tea
Co
Geor
Co
Lake
Au
Ter
Sessio
Novet
and S

Jus
nard
ter C
Jus
Bever
Franc
strong
Glasle
ford, V
ley, H
Grew,
Joseph
and E
High
Kee
Pleas.
Surr
Teg
ansp
Terr
and F
day in

His
Comm
EXI
J. Sim
Geo.
LEO
Simc
Robe
Hon.
Wark
Gord
John

Co
Hath
Co
Tim

ck Watt, Rich.

w, Donald M-

we, Alexander
sie, and Robertay in January
y in May and

y, D. Stewart,

guson, Arthur

John Uttican

illan, jr., John

Charles Murray,

am Hamilton

quire.

Stewart and

rt and Archi-

Wm. Mont-

Hugh Mont-
sq., Secretaryin January,
eas.—Secondandler, John
Steves, andelan, James
Geo. Steves,
Gross, John
ram Edgett,
Chapman,

of Common

William C.

Inspector of Schools.—Edmund H. Daval.

Teacher of Grammar School.—Barnford W. Duffy.

Commissioner for taking Special Bail in the Supreme Court at Hopewell.—George Calhoun, Esquire.

Commissioners of Sewers, under Act 22 *Vict. c. 53*, for Draining German Town Lake.—Agreen Tingley, jr., Thomas W. Kinne, and Michael Klever.

Auctioneers.—Lewis E. Steves, John R. Lawrence, and Samuel H. M'Latchy.

Term of the Albert Circuit Court.—Second Tuesday in July.—*Terms of the General Sessions and Common Pleas.*—Fourth Tuesday in June, and Second Tuesday in November.—*Additional Terms of the Common Pleas.*—Second Tuesday in March and September.

COUNTY OF VICTORIA.

Justices of the Inferior Court of Common Pleas.—A. K. Smedes Wetmore, Leonard R. Coombs, Benjamin Beveredge, Charles A. Hammond, Francis Rice, and Peter C. Amireaux, Esqrs.

Justices of the Peace.—A. K. Smedes Wetmore, Leonard R. Coombs, Benjamin Beveredge, Charles A. Hammond, Peter C. Amireaux, John Keaton, Vital Tibbidaou, Francis Rice, Antoine Bellefeur, James Bishop, George W. Curry, Barnabas Armstrong, Joseph Hebert, Thomas Finn, Registe Theriault, Pruden Gagnon, Stephen Glasier, Walter Brit, Michael Klrlin, John Anderson, Henry Baird, William Clifford, William Hallett, William Hart, Abraham C. Hammond, Punderson H. Beardsley, Hilaire LeVasseur, Florent Fournier, John Hart, Roderick McLean, James Grew, Rosamond Violette, Joshua D. Giberson, James Thompson, Daniel Raymond, Joseph Cyr, Vital Hebert, Benjamin Beveridge, Francis Tibbits, (*of the Quorum*), and Ezekiel Hutchinson, Esqrs.

High Sheriff.—Francis N. Beckwith, Esq.

Keeper of the Rolls and Clerk of the Peace, and of the Inferior Court of Common Pleas.—Wm. T. Wilmot, Esq.

Surrogate.—Wm. M. McLaughlan, Esq.

Register of Probates, Deeds and Wills.—Wm. Hartt.

Assessors.—John Emerson, Francis Tibbits, and Wm. Clifford.

Deputy Officer.—Chas. E. Beckwith.

Deputy Treasurer, Grand Falls.—Michael Curran.

Inspector of Schools.—Edward C. Freeze.

Terms of the General Sessions and Common Pleas—Second Tuesday in January and First Tuesday in July. *Additional Terms of the Common Pleas.*—Second Tuesday in March and Second Tuesday in October.His Excellency Hon ARTHUR HAMILTON GORDON, C.M.G., Lieutenant Governor
Commander in Chief of the Province of New Brunswick, &c, &c, &c.

Esquire, Private Secretary to the Lieutenant Governor.

EXECUTIVE COUNCIL.—Hon. Samuel L. Tilley, Hon. Wm. H. Steves, Hon. Albert J. Smith, Hon. Charles Waters, Hon. Peter Mitchell, Hon. James Steadman, Hon. Geo. L. Hatheway, Hon. John McMillan, and Hon. Wm. E. Perley.

LEGISLATIVE COUNCIL.—The Honorable William Black, President; Hon. John Simcoe Saunders, Hon. Amos E. Botsford, Hon. Edward B. Chandler, Hon. John Robertson, Hon. William B. Kinnear, Hon. George Minchin, Hon. Robert L. Hazen, Hon. Charles Harrison, Hon. James Davidson, Hon. William H. Odell, Hon. D. Wark, Hon. W. H. Steves, Hon. J. H. Ryan, Hon. William Hamilton, Hon. Robert Gordon, Hon. William Todd, Hon. Alexander McL. Seeley, Hon. Francis Rice, Hon. John J. Robinson, Hon. John Earl, Hon. Peter Mitchell, and Hon. Charles Perley.

HOUSE OF ASSEMBLY.

COUNTY OF YORK.—Charles Fisher, John C. Allen, Esquires, Hon. George L. Hatheway, and Hiram Dow, Esq.

COUNTY OF SAINT JOHN.—John W. Cudlip, John Jordan, Charles N. Skinner, and Timothy Warren Anglin, Esquires.

COUNTY OF WESTMORLAND.—Hon. Albert J. Smith, Hon. James Steadman, Amund Landry, and William J. Gilbert, Esquires.

COUNTY OF CHARLOTTE.—Arthur H. Gilmor, G. S. Grimmer, James Boyd, and James G. Stevens, Esquires.

KING'S COUNTY.—Edwin A. Vail, Walter B. Scovill, and James Ryan, Esquires.

QUEEN'S COUNTY.—John Ferris, and Samuel H. Gilbert, Esquires.

COUNTY OF SUNBURY.—William E. Perley and John Glazier, Esqrs.

COUNTY OF CARLETON.—William Lindsay, and David Munro, Esqrs.

COUNTY OF NORTHUMBERLAND.—George Kerr, John M. Johnson, Edward Willis-ton, and Robinson Crocker, Esqrs.

COUNTY OF KENT.—Francis M'Phelim and Lestock P. W. DesBrisay, Esquires.

COUNTY OF GLOUCESTER.—Robert Young, and John Mehan, Esqrs.

COUNTY OF RESTIGOUCHE.—Hon. John M'Millan, and John Montgomery, Esq.

COUNTY OF ALBERT.—Abner R. M'Lean, and Reuben Stiles, Esqrs.

COUNTY OF VICTORIA.—D. B. Raymond, and John Costigan, Esqrs.

CITY OF SAINT JOHN.—Hon. S. L. Tilley, and Hon. Charles Watters.

OFFICERS OF THE CROWN.—Hon. Albert J. Smith, Attorney General; Hon. Chas. Watters, Solicitor General; William Wright, Esq., Advocate General; Hon. Samuel L. Tilley, Provincial Secretary; Hon. John M'Millan, Surveyor General; Hon. James Steadman, Post Master General; Beverley Robinson, Esq., Receiver Genl; Fredericton, John R. Partelow, Esq., Auditor General; John A. Street, Esq., Hon. William B. Kinnes, Hon. E. B. Chandler, Hon. Robert L. Hazen, John W. Weldon, James W. Chandler, George Kerr, John H. Gray, D. Shank Kerr, George Thomson, A. R. Wetmore, and Charles Duff, Esqrs., Queen's Counsel.

CLERK OF THE EXECUTIVE COUNCIL.—Francis A. H. Straton, Esq.

OFFICERS OF THE LEGISLATIVE COUNCIL.—George Botsford, Esq., Clerk; John Gregory, Esq., Clerk Assistant; B. R. Joutet, Esq., Sergeant at Arms, and Usher of the Black Rod; Reverend John M. Brooke, D. D., Chaplain.

OFFICERS OF THE HOUSE OF ASSEMBLY.—Chas. P. Wetmore, Esq., Clerk; George J. Bliss, Esq., Clerk Assistant; Abraham T. Coburn, Esq., Sergeant at Arms; Rev. Charles Coster, A. M., Chaplain.

BOARD OF WORKS.—Hon. Geo. L. Hatheway, (Chief Commissioner.) Hon. S. L. Tilley, and Hon. John M'Millan; Asa Coy, Esq., Clerk.

RAILWAY BOARD.—Robert Jardine, (Chief Commissioner.) Richard C. Scovill, and George Thomas, Esqrs; Secretary, Robert W. Crookshanks, Jr., Esq.

APPRAISERS OF LAND DAMAGES.—James Smith, George L. Hatheway, Henry E. Seelve, Robert Bowes, W. K. Chapman, and Isaac Burpee, Esqrs.

SUPREME COURT OF JUDICATURE.—Chief Justice, Hon. James Carter, 8th January, 1851; Justices, Hon. Neville Parker; Hon. Robert Parker, October, 1834; Hon. Lemuel Allen Wilmot, 8th January, 1851; Hon. William Ritchie, 17th August, 1855; Clerk of the Crown, Andrew R. Wetmore, Esq; Clerk of the Pleas, William Carman, Esq; Clerk of the Circuits, and Clerk of the Crown on the Circuits, Hon. John Simcoe Saunders. TERMS: *Hilary*—First Tuesday in February. *Easter*—Second Tuesday in April. *Trinity*—Second Tuesday in June. *Michaelmas*—Second Tuesday in October. *Nisi Prius sittings in the County of York*—Second Tuesday in January and fourth Tuesday in June.

Reporter of the Decisions in the Supreme Court, John C. Allen, Esq.

The Court of Chancery was abolished, and the Master of the Rolls appointed a Judge of the Supreme Court, by Act of Assembly 17 Viet. c. 67. All causes heretofore cognizable by the Court of Chancery are to be determined in the "Equity side of the Supreme Court."

CIRCUIT COURTS.—*St. John*, Second Tuesday in May and Third Tuesday in November; *Sunbury*, Fourth Tuesday in January; *Queens*, First Tuesday in March; *Charlotte*, First Tuesday in August; *Kings*, Second Tuesday in July; *Albert*, Second Tuesday in July; *Westmoreland*, Third Tuesday in July; *Kent*, Fourth Tuesday in September; *Restigouche*, Last Tuesday in August; *Gloucester*, First Tuesday in September; *Northumberland*, Second Tuesday in September; *Carlton*, Last Tuesday in September; *Victoria*, Wednesday before the last Tuesday in Sept.

COURTS FOR THE PROBATE OF WILLS AND GRANTING ADMINISTRATIONS.—The Probate Court for the City and County of Saint John is held every Monday at three o'clock, at the Chambers of the Judge; and the like Court in the other Counties of the Province is held at the times specially appointed by the respective Judges.

COURT OF DIVORCE AND MATRIMONIAL CAUSES.—Judge, Hon. Neville Parker; Registrar, John C. Allen, Esq. TERMS: The fourth Tuesdays in February, June, and October.

COURT OF VICE ADMIRALTY.—Judge and Commissary, Hon. Robert L. Hazen Advocate General, William Wright, Esq.; Register and Scribe, John M. Robinson Esq.; Marshal, John Humbert, Esq.

Court for the trial and Punishment of Piracy and other Offences on the High Seas—The Governor; The Chief Justice; and other Judges of the Supreme Court, the Members of the Executive Council; Judge of the Vice Admiralty; The Public Secretary; Public Treasurer; Commander-in-Chief, Flag Officers, and Captains, and Commanders of Ships of War on the Station for the time being; Registrar and Scribe, _____; Marshal, _____, Esq.

The Court sits at any place within the Province to be appointed by any three of the members, the Governor, Chief Justice, or one of the Judges of the Supreme Court, or Judge of the Admiralty, being one.

POST OFFICE DEPARTMENT.

Fredericton, Hon. James Steadman, *Postmaster General*; James Hale, *Secretary*; William Paisley, *Accountant*; Wm. H. Smithson, *Clerk*.

POSTMASTERS—*Andover*, Wm. B. Beveridge; *Bois Verte*, Jas. Sutherland; *Bathurst*, Helen J. Whitt; *Bend*, J. Crandall; *Buctouche*, Chas. J. Smith; *Campbellton*, James Harire; *Campo Bello*, Louisa Mores; *Canterbury*, C. E. Grownor; *Carleton*, Jas. R. Reed; *Chatham*, James Cate; *Dalhousie*, J. H. LaBilloy; *Dorchester*, C. B. Godfrey; *Edmundston*, J. T. Hodgson; *Fredericton*, A. S. Phair; do Assistant H. J. Thorn; *Gagetown*, W. F. Bonnell; *Grand Falls*, Wm. Clifford; *Grand Manan*, Joseph Lakeman; *Harvey*, J. M. Stevens; *Hillsborough*, R. E. Steves; *Kingston*, Samuel Foster; *Memramcook*, S. C. Charters; *Milltown*, George Hillis; *Month of Nerepis*, J. M. Mase; *Newcastle*, James Johnson; *Oromocto*, J. R. McPherson; *Ossokeag*, Geo. Flewelling; *Richibucto*, Samuel B. Hetherington; *Sackville*, C. Milner; *Salisbury*, John S. Trites; *Shediac*, T. B. Harrington; *Sheffield*, T. B. C. Furpee; *Springfield*, Malcolm King; *St. Andrews*, Geo. F. Campbell; *St. George*, G. Knight; *St. John*, J. Howe; *Clerk*, H. C. Frink, T. B. Allan, J. F. McGuirk, J. Woodrow, R. Serley, jr., *St. Martins*, Edward Negent; *St. Stephen*, David A. Rose; *Sussex Vale*, Hugh McMoragle; *Upham Vale*, W. Fowler; *Upper Mills*, Charlotte M. Robinson; *Woodstock*, James Grover; and Three Hundred and thirty Way Offices.

HER MAJESTY'S CUSTOMS.

PORT OF SAINT JOHN.—Controller of Customs and Navigation Laws, William Smith, Esq.; Clerk, Mr. William Clawson.

CAMPBELLTOWN.—Controller of Customs and Navigation Laws, Chipman Botsford, Esq.

DALHOUSIE.—Controller of Customs and Navigation Laws, Dugald Stewart, Esq.

BATHURST.—Controller of Customs and Navigation Laws, Joseph Read, Esq.

CARAQUETTE AND GRAND ANUCE.—Controller of Customs and Navigation Laws, James G. C. Blackhall, Esq.

SHIPEGAN.—Controller of Customs and Navigation Laws, P. J. N. Dumaresq, Esq.

CHATHAM.—Controller of Customs and Navigation Laws, J. T. Williston, Esq.

NEWCASTLE.—Controller of Customs and Navigation Laws, Richard Sutton, Esq.

RICHIBUCTO.—Controller of Customs and Navigation Laws, Henry Livingstone, Esquire.

BUCTOUCHE.—Controller of Customs and Navigation Laws, Robert Douglas, Esq.

SHEIDIAC.—Controller of Customs and Navigation Laws, Hon. D. Hanington, Esq.

SACKVILLE.—Controller of Customs and Navigation Laws, James Dixon, Esq.

DORCHESTER.—Controller of Customs and Navigation Laws, John Hickman, Esq.

NORTH JOOINS.—Controller of Customs, &c., Rufus Cole.

MONCTON.—Controller of Customs and Navigation Laws, J. Robertson, jr., Esq.

HILLSBOROUGH.—Controller of Customs and Navigation Laws, Wm. Wallace, Esq.

HARVEY.—Controller of Customs and Navigation Laws, Jas. Brewster, Esq.

SAINTE GEORGE.—Controller of Customs, &c., A. J. Wetmore, Esq.

SAINTE ANDREW.—Controller of Customs and Navigation Laws, D. W. Jack, Esq.

SAINTE STEPHEN.—Controller of Customs and Navigation Laws, John Grimmer, Esquire.

CAMPBELLLO.—Controller of Customs and Navigation Laws, James E. Dixon, Esq.

FREDERICTON.—Controller of Customs and Navigation Laws, Thos. B. Robertson, Esquire.

PROVINCIAL REVENUE.

SAINT JOHN.—Province Treasurer, Beverley Robinson, Esq.; Warehouse Keeper, Charles Briscoe; Collecting Clerk, Henry Whiteside; Clerks, James T. Hanford, John Sandall, George Mathew, and George F. Keans; Waiters and Searchers, Richard M. Longmaid, Stephen E. Gerow; Tide Surveyor, Wm. Bowyer; Warehouse Lockers, W. J. B. Marter, Wm. Dudne, John Fitzpatrick, James Mitchell; Steamboat Lockers, Henry Coffey and William Lowry; Appraisers of Dutiable Articles, Isaac Woodward and James T. Hanford.

SAINT ANDREWS.—Deputy Treasurer, David W. Jack; Waiter and Searcher, Jas. H. Whitlock; Appraiser of Dutiable Articles, James W. Street. **SAINT STEPHENS.**—Deputy Treasurer, John Grimmer; Waiter and Searcher, Duncan Stewart; Seizing Officer, Thos. Davis. **SAINT GEORGE.**—Deputy Treasurer, A. J. Wetmore. **CAMPO BELLO.** Deputy Treasurer, James E. Dixon. **FREDERICTON.**—Deputy Treasurer, T. R. Roberson; Preventive Officer, J. McAlpine. **WOODSTOCK.**—Deputy Treasurer, Henry E. Dibblee. **LOBIQUE, COUNTY OF VICTORIA.**—Deputy Treasurer, Francis Tibbets. **GRAND FALLS.**—Deputy Treasurer, Michael Curran. **EDMUNDSTON.**—Deputy Treasurer, Vital Hebert. **CHATHAM.**—Deputy Treasurer, J. T. Williston; Landing Surveyor, J. E. Carmichael; Waiter, Searcher and Locker, M. Cranney. **NEW ASTLE.**—Deputy Treasurer, Richard Sutton; Waiter and Searcher, Daniel Witherell. **DALHOUSIE.**—Deputy Treasurer, Dugald Stewart; Waiter, Searcher and Locker, A. Hainsay. **CAMPBELLTOWN.**—Deputy Treasurer, Chipman Botsford; Locker, J. Duncan. **BATHURST.**—Deputy Treasurer Joseph Read; Waiter, Searcher and Locker, W. Napier; Preventive Officers, John Kerr and Robert Ellis. **SHIPPEGAN.**—Deputy Treasurer, Perry J. N. Dumaresq. **CARAQUETTE and GRAND ANCE.** Deputy Treasurer, James G. C. Blackhall. **RICHICTO.**—Deputy Treasurer, Henry Livingstone; Waiter, Searcher and Locker, George Pagan. **BUCTOUCHE.**—Deputy Treasurer, Robert Douglas. **SHEDIAC.**—Deputy Treasurer, Daniel Harrington. **BAY VERTE.**—Deputy Treasurer, Edward Wood. **SACKVILLE.**—Deputy Treasurer, James Dixon. **DORCHESTER.**—Deputy Treasurer, John Hickman. **NORTH JOGINS.**—Deputy Treasurer, Rufus Cole. **HILLSBOROUGH.**—Deputy Treas., Wm. Wallace. **MONCTON.**—Deputy Treasurer, James Robertson. **HARVEY.**—Deputy Treasurer, James Brewster.

ECCLESIASTICAL.

THE UNITED CHURCH OF ENGLAND AND IRELAND.

BISHOP.—The Right Rev. John, Lord Bishop of Fredericton—*Fredericton.*

CLERGY.—*Rector of St. James Church, St. John,* Rev. William Armstrong. *Rector of St. John's, Parish of St. Mark,* Rev. G. M. Armstrong. *Rector of St. Jude's, Carleton,* Rev. J. Armstrong. *Rector of Chatham—Rural Dean,* Rev. Samuel Bacon. *Rector of Kingsclear,* Rev. John Black. *Rector of Springfield,* Rev. C. P. Bliss. *Rector of Westmoreland,* Rev. Donald Bliss. *Rector of Grand Manan,* Rev. George T. Carey. *Rector of Carleton,* Rev. Frederick Coster. *Missionary at Richibucto—Rural Dean,* Rev. N. A. Coster. *Master at the Collegiate School, Fredericton,* Rev. Charles G. Coster. *Rector of Musquash,* Rev. W. S. Covert. *Missionary at Nelson and Blackville,* Rev. W. Cruden. *Rector of St. Paul's, Portland,* Rev. Wm. H. DeVeber. *Rector of St. John,* Rev. I. William D. Gray. *D.D. Missionary at Upham,* Rev. S. Jones Hanford. *Rector of Irbtland—Rural Dean,* Rev. W. Harrison. *Missionary at Canterbury,* Rev. Thomas Hartlin. *Visiting Missionary, Miramichi,* Rev. James Hudson. Rev. Edwin Jacob, D.D. *Missionary at St. Mary's,* Rev. William N. Jaffey. *Rector of Shediac—Rural Dean,* Rev. George S. Garvis, D.D. *Rector of Saint Andrews,* Rev. William Q. Ketchum. *Rector of Fredericton,* Rev. Charles Lee. *Rector of Prince William and Dunfries,* Rev. P. W. Coosemore. *Assistant Minister in the Cathedral Church, Fredericton,* Rev. J. B. Medley. *Missionary at Douglas,* Rev. C. S. Medley. *Rector of Sussex,* Rev. Thomas McGhee. *Rector of Saint George's.*—Rev. John McGivern. *Retired Missionary,* Rev. Christopher Milner. *Rector of Gagetown,* Rev. J. Neales. *Rector of Hopewell,* Rev. H. B. Nichols. *Missionary at Greenwich and Wickham,* Rev. D. Pickett. *Missionary at Mauderville and Burton,* Rev. H. Pollard. *Rector of Sackville,* Rev. G. G. Roberts. *Missionary at Richmond,* Rev. G. Rogers. *Rector of Kingston,* Rev. William Elias Scovill. *St. John,* Rev. William Scovill. *Curate of St. Andrews,* Rev. Ranald Ed-

ward Smith. *Rector of Woodstock—Rural Dean*, Rev. S. D. Lee Street. *Missionary at Andover*, Rev. W. Henry Street. *Rector of Bathurst*, Rev. C. F. Street. *Missionary in the Parish of Simonds*, Rev. G. Schofield. *Curate of St. Mark's, St. John*, Rev. Maurice Swabey. *Rector of Queensbury*, Rev. William H. Tippet. *Rector of St. Stephens*, Rev. Skeffington Thomson, LL.D. *Rector of Saint David's*, Rev. Jno. S. Thomson. *Rector of Norton*, Rev. G. A. Warnerford. *Rector of Hampton*, Rev. William W. Walker. *Curate of Cocaigne*, Rev. A. W. Weeks. *Master of the Grammar School, Kingslon*, Rev. David I. Wetmore. *Missionary at Cambopello*, Rev. J. S. Williams. *Rector of Waterborough*, Rev. Abraham Wood. *Rector of Westfield*, Rev. S. Woodman.

PRESBYTERIAN CHURCH OF NEW BRUNSWICK IN CONNECTION WITH THE CHURCH OF SCOTLAND—*Moderator*, Rev. Henry J. McLardy, B.A. *Clerk*, Rev. John M. Brook, D.D. 1. *Presbytery of St. John*—*Clerk*, Rev. Wm. Donald, D.D.; *Frederickton*, Rev. John M. Brooke, D.D.; *Nasauk, Stanley, and Boiestown*, Rev. Peter Keay, A.M.; *Moncton*, Rev. James Mackie, A.M.; *Richmond*, vacant; *St. Andrews and St. Patrick*, Rev. John Ross; *City of St. John and Rollsey*, Rev. Wm. Donald, D.D.; *Woodstock and Northampton*, Rev. Henry J. McLardy, B.A. 2. *Presbytery of Miramichi*—*Clerk*, Rev. William Henderson, A.M.; *Black River*, Rev. —; *Chatham*, Rev. Charles S. Ogg, A.M.; *Newcastle, Douglastown and Red Bank*, Rev. William Henderson, A.M.; *Talmisintac and Burnt Church*, Rev. James Murray; *Ordained Missionary*, Rev. Robert Falconer, A.B. 3. *Presbytery of Restigouche*—*Clerk*, Rev. William Murray, A.M.; *Bathurst*, Rev. James Allister Murray; *Campbelltown and Flatlands*, Rev. James Steven; *Dalhousie*, Rev. Wm. Murray, A.M.; *New Richmond*, Rev. Mr. Wells.

PRESBYTERIAN CHURCH OF NEW BRUNSWICK.

SYNOD OF THE PRESBYTERIAN CHURCH OF NEW BRUNSWICK—*Moderator*, Rev. William Alves. *Clerk*, Rev. James Bennett. *Presbytery of St. John*, Rev. Andrew Donald; *Springfield*, Rev. Lewis Jack; Rev. James Bennett; *Clerk*, Rev. William Alves, A.M.; Rev. James Blair, A.M.; Rev. James Gray, A.M. *Presbytery of Saint Stephen*—Rev. John Turbull, Rev. William Millen; *Clerk*, Rev. Wm. Elder. *Presbytery of York*, Rev. Charles Gordon Glass, A.M., Rev. Alexander Smith, Rev. James Salmon, Rev. Alexander Stirling. *Presbytery of Miramichi*, Rev. Angus McMaster, Rev. James Law, A.M., Rev. Thomas G. Johnston; *Clerk*, Rev. James Fowler; Rev. Thomas Nicholson. *Synod's Missionaries*, Rev. G. Brown, Rev. A. McDonald, Mr. Farquharson; *Catechists*, Mr. T. Canning, and Mr. J. Sutherland.

ROMAN CATHOLIC CLERGYMEN—IN THE DIOCESE OF NEW BRUNSWICK.—

Bishop of St. John, N.B., the Right Rev. John Sweeney, D.D., *St. John*, Revs. J. Quinn, P. Farrell, J. Peterson, and P. Holahan; *St. Stephen*, Very Revs. James Quinn and E. Quinn; *St. Andrews*, Rev. R. Vereker; *Carleton, St. John*, Rev. E. Dunphy; *Frederickton*, Revs. J. C. B. McDevitt and J. J. Nugent; *Woodstock*, Rev. Thomas Connolly; *St. Bruno, Madawaska*, Rev. Mr. L'Hiver; *St. Luc, Madawaska*, Rev. Charles Sutherland; *Sussex Vale*, Rev. James Vereker; *Moncton*, Rev. John C. Murray; *Memramock*, Rev. F. X. Lafrance; *Chediac or Barachois*, Rev. F. Babincau; *Grandigne*, Rev. A. Gosselin; *Buctouche*, Rev. H. Berthe; *Kingslon, Kent*, Rev. W. McManus; *Quaco*, Rev. Walter Elward.

ROMAN CATHOLIC CLERGYMEN IN THE DIOCESE OF CHATHAM, N. B.—*Bishop of Chatham*, Right Rev. James Rogers, D.D.; *Chatham*, Rev. J. Daley; *Nelson, Miramichi*, Rev. M. Egan; *Tracadie*, Rev. F. Gauvreau; *Shippegan*, Rev. J. A. Mooney; *Caraguet*, Very Rev. J. M. Paquet; *Bathurst*, Rev. M. Meloy; *Richibucto*, Rev. Jos. Pelletier; *St. Basil, Madawaska*, Rev. H. McGuirk.

BAPLIST MINISTERS IN NEW BRUNSWICK.

WESTERN ASSOCIATION.—Revs. W. Harris, Gideon Estabrooks Simonds; Rev. Thomas W. Saunders, Prince William; Revs. Samuel Robinson, I. F. Bill, St. John; Rev. James Walker, Stephen March, Saint George; Rev. A. D. Thompson, Saint Andrews; Rev. John Magee, Nashuaak; Rev. H. P. Rigby, Aroostook; Rev. James H. Tupper, Queensbury; Rev. W. L. Hopkins, Pennfield; Rev. W. D. Fitch, Hopewell; Rev. Thomas Todd, Jacksonstown; Rev. E. Webb, Nerepis; Rev. Edwin Minnis, Carleton; Rev. John Davis, P. E. Island; Rev. George Seely, Salisbury; Rev. J. G. Harvey, Woodstock; Rev. W. S. How, Chipman; Rev. H. P. Gullford, Shediac; Rev. G. R. Campbell, Howard Settlement; Rev. Thomas Lockey, New

Jerusalem; Rev. W. A. Troop, Springfield; Rev. A. H. Estey, Maine; Rev. D. Outhouse, Beckaguhmic; Rev. Benjamin Jouett, Kingsclear.

LICENSED TO PREACH.—W. Grenley, R. Wells, W. Annis, James Gouldrup; Alexander Estabrooks, T. B. Davis, D. C. Stillwell. The following labour in connection with both Associations:—James Tozer.

EASTERN ASSOCIATION.—Rev. James Blakney, Gondola Point; Revs. Samuel Bancroft, James Herritt, J. A. Smith, Butternut Ridge; Revs. George Burn, A. B. McDonald, Upham; Revs. David Crandall, Peter Sprague, W. A. Corey, Springfield; Revs. D. V. Crandal, James Trimble, Elgin; Revs. Patrick Duffy, J. H. Hughes, William Pulcifer, Hillsboro'; Rev. James Newcombe, Moncton; Rev. Nathaniel Cleveland, Alma; Titus Stone, Sussex; Caleb Sprague, James F. Gouldrup Lower Coverdale; J. E. Filmore, Upper Coverdale; Rev. J. Rowe, St. Martins; Rev. David Blakney, George Seeley, Salisbury; Revs. Judson, W. Blakney, G. W. Springer, Jemseg; Rev. T. Blakney, Calcedonia; Revs. W. A. Coleman, H. P. Guildford, Shediac; Rev. W. T. Cory, Brupswick; Revs. John Chase, H. Charlton, Harvey; Rev. James Irving, Baltimore; Rev. Elias Kierstead, Studholm; Rev. Peter Knight, Grand Lake; Rev. D. McPhall, Buctouche; Rev. Levi H. Marshall, Hopewell; Revs. W. A. Troop, J. V. Taber, Johnson; Revs. James Wallace, Abel Washburn, St. Martins. *Licensed to Preach.*—John Sears, Solomon, Smith, Richard G. Bartin, W. L. Prince, Hezekiah Harris, Manning Harritt, Michael Gross, Henry McLatchey, Wm. H. Burnham, Robert Howe, John W. Titus, James C. Steadman.

REFORMED PRESBYTERIAN CHURCH OF IRELAND.—Rev. Alexander McLeod Stavely, Saint John; Rev. J. R. Lawson, Barnsville and Black River, Mill Stream and Watson settlement vacant.

CONGREGATIONAL CHURCHES.—Saint John, Rev. Mr. Smith; Sheffield and Grand Lake, Rev. W. Wilson; Cardigan and Keswick Ridge, Rev. George Stirling; Milltown; _____; St. Stephens, _____.

DISCIPLES OF CHRIST, OR CHRISTIANS.—Saint John W. Patterson.

FREE CHRISTIAN BAPTIST CHURCH.—Samuel Hart, Jacksontown; Ezekiel Siplrl, Wakefield; Charles McMullin, George W. Orser, Lower Brighton; Charles E. Bell, Upper Brighton; Edward Wayman, Studholm; W. E. Pennington, Westmorland; Benjamin Merritt, Thomas Connor, Hampstead; Peter Malloch, Alexander Taylor, Canpobello; Joseph Noble, Cornwallis; Ezekiel McLeod, Jacob Gunter, Fredericton; John Perry, St. John; G. A. Hartly, Carleton; Elijah Sisson, Stephen Curry, Tobique; William M. Knollin, Smith's Creek; John McKenzie, New Jerusalem; William Downy, Yexxa White, Woodstock; R. Dobson, Johnston; John Wallace, Coverdale; Wm. Kinghorn, Nashwasis; C. Doucett, Pennfield; B. F. Rattray, Sussex; J. N. Barnes, Southampton; Joseph T. Parsons, Nashwaak; and Robert French, Kars. *Licensed to Preach.*—Stephen Rideout, Samuel Downey, and E. Garrety.

DIOCESAN CHURCH SOCIETY OF NEW BRUNSWICK.—Patron, His Excellency the Lieutenant Governor; President, The Right Rev. John, Lord Bishop of Fredericton; Vice Presidents, The Honorables Judge Botsford, Mr. Justice Neville Parker, John S. Saunders, S. L. Tilley, Frederick A. Wiggins, Esq., H. Bowyer, Smith, Esq., Colonel John Robinson. Treasurer, William J. Fedell, Esq., Secretary, Rev. William Q. Ketchum. Auditors, W. H. Scovill, and C. H. Fairweather, Esqs. Loan Committee, Frederick A. Wiggins, William Wright, and William Jack Esqs. Secretary to the Executive Committee, Rev. William Q. Ketchum.

Provincial Board of Education; under the Act 21 Vict. c. 9.—The Lieutenant Governor or Administrator for the time being, the Executive Council, and the Chief Superintendent of Schools.—John Bennett, Esq., Chief Superintendent of Schools; George Thompson, Clerk.—Edmund H. Duval, Inspector for the Counties of Kings, Albert and Westmorland; D. Morrison, Inspector for Saint John, Charlotte and Queen's Counties; Edward C. Freeze, Inspector for the Counties of York, Sunbury, Carleton and Victoria; T. W. Wood, Inspector for the Counties of Northumberland, Kent, Gloucester and Restigouche.

UNIVERSITY OF NEW BRUNSWICK.—*Visitor*—His Excellency the Lieutenant Governor.

President.—W. Brydone Jack, D. C. L. *Professors.*—W. Brydone Jack, D. C. L., Marshall D'Avary, Esq., G. Montgomery Campbell, A. M., and Loring W. Bailey.

ine; Rev. D.

es Gouldrup;
labour in con-

Revs. Samuel
ge Burn, A. B.
Corey, Spring-
Duffy, J. H.
oneton; Rev.
ames F. Gold-
owe, St. Mar-
W. Blakney,
Coleman, H.
ase, H. Charl-
d, Studholm;
Rev. Levi H.
Revs. James
ars, Solomon,
rritt, Michael
Titus, James

Leod Stavely,
um and Wat-

d and Grand
drilling; Mill-

zekiel Sipril,
Charles E. Bell,
estmorland;
nder Taylor,
er, Frederic-
sophon Curry,
Jerusalem;
ohn Wallace,
F. Rattray,
and Robert
ney, and E

cellency the
Frederickton;
Parker, John
Smith, Esq.,
etary. Rev.
ather. Esqs.
Jack Esqs.

Lieutenant
Executive
Esq., Chief
val, Inspec-
inspector for
ctor for the

Lieutenant
k, D. C. L.,
Bailey.

SENATE OF UNIVERSITY OF NEW BRUNSWICK.—W. Brydone Jack, D. C. L., Presi-
dent; Hon. L. A. Wilmot, Hon. John S. Saunders, Hon. William B. Kinnear, Hon.
John Robertson, Hon. D. Wark, Matthew M'Leod, Esq., Boyle Traverse, Esq., M. D.
and Stephen Hitchings, Esq., members of the Corporation and of the Senate.

Registrar, Edward Wilmot, Esq., A. B.; Librarian, Mr. A. W. Smith.

COLLEGIATE SCHOOL.—Head Master, George Roberts, Esq.; Classical and Mathe-
matical Masters, George Roberts, and Charles Coster, A. M.; French Master, the
Professor of Modern Languages in King's College; English and Writing Master,
D. Main.

MADRAS SCHOOL.—*The Governor and Trustees of the Madras School, of New Brun-
swick*:—The Lieutenant Governor; the Lord Bishop of the Diocese; the Members
of Her Majesty's Council; the Judge of the Admiralty; the Speaker of the House of
Assembly; the Mayor and Recorder of Saint John; the Rector and Churchwardens
of Trinity Church, Saint John; together with the Rev. William Donald, Frederick
A. Wiggins, W. Wright, Esqrs., and Rev. W. Scovil.

C. W. Weldon, Esq., *Clerk*, W. Wright, Esq., *Treasurer*.

NEW BRUNSWICK BAPTIST EDUCATION SOCIETY.—Elder I. E. Bill, President; Hon.
William B. Kinnear, Revs. Samuel Robinson and A. D. Thompson, Vice Presidents;
Solomon Hersey, Esq., Treasurer; Rev. Charles Spurden, Secretary; Rev. Charles
Spurden, Principal; Rev. J. C. Hurd, Messrs. W. S. Estey, John, T. Smith, James
C. Watson, Wm. Sewell, and C. L. Hart, together with the Officers of the Society,
Committee.

BANKS.

Bank of New Brunswick, St. John. Capital, £150,000. *President*, James D. Le-
win, Esq.; *Directors*, L. H. DeVerber, T. W. Daniel, William Wright, Frederick A.
Wiggins, Thomas Gilbert, Edward Sears, W. G. Lawton, Esqrs. *Cashier*,
Solicitor, John M. Robinson, Esq.

Commercial Bank of New Brunswick, St. John. Incorporated by Royal Charter.
Capital, £150,000 with powers to increase to £300,000. *President*,
Esq. *Directors*, Mark Dole, John Duncan, Hon. Robert L. Hazen, William Jack,
George L. Lovett, Charles Merritt, D. J. McLaughlin, William Parks, A. McL.
Seely, George Carvill, Solomon Hersey, and James Vernon, Esqrs. *Cashier* George
P. Sancton, Esq.; *Solicitor*, Hon. Robert L. Hazen.

Commercial Branch Bank, Newcastle, Miramichi. *Committee of Management*,
Richard Hutchinson, Esq. *Cashier*, T. C. Allen, Esq.

Commercial Bank Agency at Woodstock *Cashier*, James Grover, Esq.

Central Bank of New Brunswick. Capital, £35,000, with power to increase to
£50,000. *President*, George Botsford, Esq.; *Cashier*, Samuel W. Babbitt, Esq.; *Sol-
licitor*, George J. Diblee, Esq.

Central Bank Agency at Woodstock, Agent, F. E. Winslow, Esq.

Central Bank Agency, Chatham. *Agent*, George Kerr, Esq. *Cashier*, W. M. S.
Evans, Esq.

Charlotte County Bank. Capital, £15,000. *President*, G. D. Street. *Cashier*, C.
W. Wardlaw, Esq.

Saint Stephen's Bank. Capital, £50,000. *President*, Hon. William Todd, Esq.;
Cashier, Robert Watson, Esq.; *Agent at Saint John*, S. J. Scovil, Esq.

Bank of British North America. (Establishd in London.) Capital, £1,000,000
sterling, with power to increase the capital. *Manager of the Branch at St. John*,
Accountant, Henry Jack, Esq. *Local Directors at St. John*, Hon.
John Robertson, and J. V. Thurgar, Esq. *Solicitor*, Gray & Kaye.

Westmoreland Bank of New Brunswick. *President*, O. Jones, Esq.; *Cashier*, J.
McAllister, Esq.

MARINE HOSPITAL.

For the Relief of Sick and Disabled Seamen, (in Saint John.)

Commissioners, Hon. S. L. Tilley, Provincial Secretary, Charles Watters, Solicitor
General, Jas. Steadman, Post Master General, George L. Hatheway, Board of
Works, John McMillan, Surveyor General. *Secretary*, R. W. Crookshank, Esq.; *Ac-
countant*, Geo. W. Smith; *Physician and Surgeon*, Lordarons Botsford, M. D.

PROVINCIAL LUNATIC ASYLUM.—[At Saint John].—*Commissioners*, Hon. S. L. Til-
ley, Provincial Secretary, Charles Watters, Solicitor General, James Steadman, Post

Master General, George L. Hatheway, Board of Works, John McMillan, Surveyor General *Secretary*, R. W. Crookshank, Esq.; *Accountant*, George W. Smith *Chaplain*, Rev. Wm. Scovill; *Superintendent*, J. Waddell, M.D.; *Supervisor*, *Book and Store Keeper*, R. Graham.

PROVINCIAL PENITENTIARY.—[At Saint John.] The same Commissioners as for the Lunatic Asylum; *Secretary*, R. W. Crookshank, Esq. *Accountant*, George W. Smith.

EMIGRANT DEPARTMENT.

St. John.—Robert Shiver, Esq., Government Emigration Officer; Thomas Jones, Esq., Assistant Emigration Officer at Saint Andrews. The Deputy Treasurers at the other Ports of the Province act as Emigration Officers.

CONSULS AND AGENTS.

— Esq., United States Consul General for the British Colonies; — Esq., United States Consul at the Port of Saint John and dependences; *United States Consular Agents*—Thomas Jones, Esq., Saint Andrews; Francis Hubbard, St. George; James Porter, St. Stephens; William K. Frazer, Esq., Miramichi; Andrew Barbarie, Esq., Dalhousie. George Carvie, French Consular Agent for St. John, N. B.; Edw. Allison, Esq., Portuguese Consul Gen. for New Brunswick; Joshua R. Giddings, Consul General for British Colonies, Montreal; James Q. Howard, U. S. Consul at St. John, N. B.; A. C. O. Trentowsky, Esq., Prussian Consul in New Brunswick; John McDougall, French Consular Agent at Miramichi; John W. Cudlip, Vice Consul, St. John, Sweden and Norway; George McLeod, Vice Consul, Richibucto, Sweden and Norway; Robinson Crocker, Vice Consul, Miramichi, Sweden and Norway; Richard C. Scovill, Vice Consul, Shediac, Sweden and Norway; Charles S. Theal, Prussian Consular Agent, Shediac.

Charles Bischoff, of London, Joseph Cunard, of Liverpool, England, Joseph Carr, of Bangor, Samuel L. Carleton, of Portland, State of Maine, Andrew Belcher Almon, of Salem, Benjamin G. Gray, of Boston, Massachusetts, and Robert Sears, of New York, U. S. of American Commissioners for taking acknowledgement of Deeds, &c., under 23rd Vic. cap. 26.

COUNSELLORS AND ATTORNIES PRACTISING IN THE PROVINCE.

Fredericton.—John A. Street, George J. Dibblee, William Hazen Needham, Geo. F. H. Minchin, Hon. Charles Fisher, George Lotsford, Francis A. H. Straton, John C. Allen, George N. Segee, James P. Wetmore, James F. Berteau, Edward H. Wilmet, Edward W. Miller, Bernard C. Friel, Henry B. Robinson, John J. Fraser, John L. Marsh, Jr., James Taylor, John Kirby, and Henry B. Rainsford, Esqrs.

Saint John.—Hon. William B. Kinnear, Robert F. Hazen, Wm. Wright, Peter Stubs, Horatio Nelson, H. Lugin, John M. Robinson, Moses H. Perley, Hon. Robt. L. Hazen, Richard Sands, John W. Weldon, Wm. Jack, Duncan Robertson, David S. Kerr, John H. Gray, James W. Peters, Robertsen Bayard, Wm. R. M. Burtis, Edward B. Peters, Charles Duff, James J. Kaye, Andrew R. Wetmore, George F. Rose, Charles Doherty, B. Boyd Kinnear, John G. Campbell, Richard Sands Armstrong, Hon. Charles Watters, George Blatch, Ward Chipman Drury, Henry W. Frith, Lester Peters, Charles W. Stockton, George G. Gilbert, jr., Samuel R. Thomson, Lewis J. Almon, Charles W. Weldon, Alexander Ballentine, William P. Dole, Thomas T. Hanford, W. H. Tuck, Wm. W. Street, Wm. Wedderburn, A. W. Savary, James R. Machane, Charles N. Skinner, G. Sidney Smith, John A. Wright, T. Gray Merritt, and Frederick E. Barker, Esqrs.

Saint Andrews.—Samuel H. Whitlock, James W. Chandler, Richard M. Andrews, George Dixon, treet, Thomas B. Wilson, Wellington Hatch, Alexander Thompson Paul, and Benjamin R. Stevenson, Esq.

Miramichi.—George Kerr, Edward Willinston, Hon. John M. Johnson, Allan A. Davidson, Samuel Thomson, William Wilkinson, and Daniel Ferguson, Esqrs.

Dorchester.—Hon. Edward B. Chandler, A. L. Palmer, Hon. Albert J. Smith, Jos. L. Moore, Joseph B. Peek, and Daniel Hannington, Esqrs.

Sackville.—Christopher Milner, jr., and Charles E. Knapp, Esqrs.

Shediac.—William J. Gilbert.

Head of Pentitcoliac.—Bliss Botsford, Hon. James Steadman, Edward B. Chandler, jr., and James Fraser, Esqrs.

Bay Verte.—Thomas C. Chapman, Esq.

an, Surveyor
W. Smith
rvisor, Book

oners as for
George W.

omas Jones,
ensurers at

les; ———
pendencies;
ancils Hib-
Miramlehi;
gent for St.
ick; Joshua
Q. Howard,
sul in New
hn W. Cud-
ice Consul,
michi, Swe-
d Norway;

oseph Carr,
elecher Al-
rt Sears, of
nt of Deeds,

IN THE

ham, Geo.
nton, John
d H. Wil-
raser, John

ight, Peter
Hon. Robt.
son, David
M. Burtis,
George F.
ands Arm-
Henry W.
R. Thom-
n P. Dole,
W. Savary,
Wright, T.

Andrews,
Thompson

e, Allan A.
Esqrs.
Smith, Jos.

B. Chand-

Hopewell.—S. G. Morse, M. B. Palmer, and T. B. Moore, Esqrs.
Bathurst.—William End, T. Desbrisay, and D. G. MacLauchlan, Esqrs.
Dobouaisie.—Andrew Barberie, Esq.
Campbelltown.—Chapman Botsford and James S. Morse, Esqrs.
St. Stephens.—Stephen R. Hitchings, T. B. Abbott, George Thomson, James G. Stevens, George S. Grimmer, and George Frederick Hill, Esqrs.
Richibucto.—James A. James, Robert Hutchinson, Charles J. Sayre, Amos B. Chandler, and Thomas Wetmore Dibblee, Esqrs.
Saint George.—Wm. B. Chandler, and W. Cameron, Esqrs.
Gagetown.—T. R. Wetmore, Charles A. Harding, Samuel H. Gilbert, and James R. Curry, Esqrs.
Kingstown.—Edward B. Smith, Esq.
Hampton.—George Oty and Noval Hallett, Esqrs.
Sussex Vale.—Theophilus D. McElmich, Esq.
Burton.—William J. Gilbert, Esq.
Woodstock.—A. K. Suedes Wetmore, A. Nelson Garden, David Lewis Dibblee, Lewis Peter Fisher, George Connell, and John C. Winslow, Esqrs.
Grand Falls.—Wm. T. Wilnot, Andrew W. Rainsford, and W. M. MacLauchlan, Esquires.

STAFF OF PROVINCIAL MILITIA.

His Excellency Hon. Arthur Gordon, C. M. G., Commander-in-Chief.
Lieutenant-Colonel R. Hayne (N. B. Regiment of Artillery), Adjutant-General—20th May, 1851.
Capt. Geo. F. H. Minchin, Deputy Adjutant General—July, 1856.
Lieut.-Colonel John Allen, Quarter Master General—4th May, 1839.
Lieut.-Colonel Charles Drury, Deputy Quarter Master General—18th June, 1847.
Lieutenant-Colonel Hayne (N. B. Regiment of Artillery), Provincial Aid-de-Camp—11th April, 1848.
Lieutenant-Colonel Charles Drury (Saint John City Light Infantry), Provincial Aide-de-Camp—11th April, 1848.
Major the Honorable Lemuel Allen Wilnot, Judge Advocate General—6th Aug., 1834.

N. B. GRAND DIVISION SONS OF TEMPERANCE.

G. W. P., Rev. J. C. Hurd, M.D., Fredericton; G. W. A., C. N. Skinner, Esq., St. John; G. S., W. H. A. Keans, Esq., St. John; G. T., C. D. Everitt, Esq.; Grand Chaplain, Rev. Neil McKay, St. John; Grand Conductor, R. T. Babbitt, Gagetown; G. S., James A. Inches, St. Stephen.

WHOLESALE
DRY GOODS WAREHOUSE.

BELL & ANDERSON,
 29 & 30 GRANVILLE STREET,
 HALIFAX,

WHOLESALE DEALERS IN
BRITISH & FOREIGN
DRY GOODS,

Grey Shirtings,
 White Shirtings,
 Regattas,
 Prints,
 Cobourgs,
 M. de laines,
 Fancy Dress Stuffs,
 Shawls,
 Mantles,
 Ribbons,

Flannels,
 Blankets,
 Broad Cloths,
 Pilot Cloths,
 Whitneys and Beavers,
 Vestings,
 Hosiery and Gloves,
 Ready Made Clothing,
 Tailor's Trimmings,
 Smallwares.

A large and varied Stock of the above, with every other description
 of DRY GOODS, kept constantly on hand.

EXCLUSIVE ATTENTION GIVEN
 TO THE
WHOLESALE TRADE.

SACRED MUSIC,

AT THE

WESLEYAN BOOK ROOM,

ARGYLE STREET, HALIFAX, N. S.

The following popular collections,

Revival Melodies,
Dadmun's Melodeon,
Sunday School Vocalist,
Hoyt's Social Melodies,

New Lute of Zion,
Boston Academy's Collection,
American Vocalist,
Hand Book of Psalmody.

AMERICAN HYMN AND TUNE BOOK,

Containing 1000 Hymns, 300 Popular Tunes, and a choice variety of Sacred Melodies.

A volume of 383 pages, superior paper,—Extra Cloth, lettered in gilt, Price, 75 cents.

PORTRAITS OF EMINENT WESLEYAN MINISTERS.

Seven Presidents of the British Conference, on one Steel Plate, 16 by 12 inches, Price \$1.

Also, a group of 100 Wesleyan Ministers of the British Conference, Price, \$1.40.

To be had at the Wesleyan Book Room, Halifax, N. S.

PHOTOGRAPH ALBUMS,

AT THE WESLEYAN BOOK ROOM, HALIFAX, N. S.,

In the following styles :

- For 10 Cards, 1 clasp, Cloth,.....\$0.50.
- 20 Cards, 1 Clasp, French Morocco,..... 1.50.
- 30 Cards, 1 Clasp, French Morocco,..... 1.75.
- 20 Cards, 2 Clasps, French Morocco,..... 2.50.
- 30 Cards, 2 Clasps, Turkey,..... 3.70.
- 40 Cards, 2 Clasps, Turkey,..... 4.00.
- 50 Cards, 2 Clasps, Turkey,..... 5.00.
- 60 Cards, 2 Clasps, Turkey, Oblong,..... 7.00.
- 80 Cards, 2 Clasps, Turkey, Oblong,..... 8.50.

FURNITURE HALL,

18 PRINCE STREET,

NEAR PROVINCE BUILDING, HALIFAX, N. S.

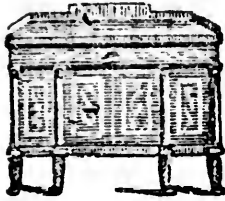

W. E. HEFFERNAN,

MANUFACTURER AND IMPORTER OF
HOUSEHOLD FURNITURE, FEATHERS, MATTRESSES, BRITISH
AND AM. LOOKING GLASSES, IRON AND WOOD
BEDSTEADS, &c.

WHOLESALE AND RETAIL,

At very low prices for CASH.

H. G. LAURILLIARD,
TAILOR, &c.

AGENT FOR

N. Y. FASHIONS' PLATES.
GENTLEMEN'S

DRESS MATERIAL,

Constantly on hand.

231 HOLLIS ST.
HALIFAX, N. S.

THOMAS P. WAY,

Importer of British & Foreign

EARTHEN, CHINA & GLASSWARE,

CUTLERY,

TEA TRAYS,

TOBACCO PIPES,

WATER FILTERS, MILK PANS, &c.

Corner Jacob & Water Streets,

Opposite Commercial Wharf,
HALIFAX, N. S.

FORBES & BATEMAN,

Machinists, Locksmiths, Bell Hangers, &c.

ARCADE BUILDING, HOLLIS STREET, HALIFAX, N. S.

Manufacturers and Dealers in every description of Locks, Knobs and
House Trimmings, Bell Hanging Materials, &c.

BURGLAR & POWDER-PROOF BANK LOCKS,

Superior LEVER PAD LOCKS, Shutter and Sash Fastenings,
Flush Bolts, Thumb Latches, &c., &c.

BELL HANGING EXECUTED IN A SUPERIOR MANNER. Lock Repairing,
Light Smith Work & Jobbing of all kinds in Iron, Brass & Steel.

SEWING MACHINES of all kinds properly repaired and adjusted.
SKATES made to order, ground and repaired.

The Provincial Wesleyan, A Religious & Family Journal,

ORGAN OF THE

WESLEYAN CONFERENCE,

Devoted to Religious and General Literature, Education, Temperance, Agriculture, and furnishing the latest European, American, and Colonial News, &c.

Published every Wednesday, \$2 per annum, half yearly in advance.

EDITOR, REV. JOHN McMURRAY.

WESLEYAN BOOK ROOM,

ARGYLE STREET,.....HALIFAX, N. S.,

(NEAR NORTHUP'S COUNTRY MARKET.)

A general assortment of Standard Works is kept constantly on hand, embracing Theology, Religious Biography, Church History, General Literature, Youth's and Sabbath School Libraries, &c., &c.

Commentaries and Notes on the Scriptures in variety.
 Wesley's, Fletcher's, and Watson's Works.
 Bunting's, Newton's, Watson's and Punshon's Sermons.
 Steven's and Smith's History of Methodism.
 Rice's Quotations from the Poets.
 Heroes and Heroines of Methodism.
 Teft's Methodism Successful.
 Carter's History of Reformation.
 Missions in Tonga and Fiji.
 Missionary among Cannibals.
 Missionary in Many Lands.
 Reasons for being a Methodist.
 Arthur's Tongue of Fire.
 Smith's Sacred Annals.
 Hibbard on Baptism.
 Death Bed Scenes.
 Edmondson's Views of Heaven.
 Successful Merchant.
 Village Blacksmith. Carvosso.
 Peter Cartwright. Jacob Gruber.

Finley's Indian Missions.
 Mrs. Palmer's Works: Incidental Illustrations, Way of Holiness, Faith and its Effects, Promise of the Father, Entire Devotion.
 Wood on Perfect Love.
 Happy Islands.
 Peck's Central Idea of Christianity.
 New Testament Standard of Piety.
 Caughey's Revival Miscellanies, Conflicts with Scepticism, Earnest Christianity.
 Prince of House of David.
 Wise's Young Man and Young Woman's Counsellor, Path of Life, Pilgrim's Progress.
 Story of Pocket Bible.
 Luther's Words that Shook the World.
 The Christian Maiden.
 The Mother's Mission.
 My Sister Margaret—a temperance story.
 &c. &c. &c.

Also HYMN BOOKS and BIBLES in every variety of size and Binding. STATIONERY of all kinds. Stock constantly replenished by English Steamers and Packets from Boston.

STARRS & McNUTT,

Nos. 144 & 146 (Late 49) Upper Water Street,
HALIFAX, N. S.

• DEALERS IN

**IRONMONGERY, HARDWARE,
CUTLERY,**

Sheet Lead, Lead Pipe, Zinc,
PAINTS,

OILS, VARNISHES,
GLASS, PUTTY, &C.

COMMERCE HOUSE,

144 GRANVILLE STREET.

R. McMURRAY & Co.,

GENERAL IMPORTERS OF

BRITISH AND FOREIGN

Woollen, Cotton and Silk Manufactures,

SUITABLE FOR THE COLONIAL TRADE,

WHOLESALE & RETAIL,

AT THE LOWEST RATES OF PRICES.

N. B.—Country orders receive careful and personal attention.

THE
GUIDE TO HOLINESS,

A Monthly, devoted to the promotion of Experimental and Practical Piety.

Price, \$1 per year. No charge for Postage.

Agent for the Lower Provinces, REV. JOHN McMURRAY,
Wesleyan Book Room, Halifax.

PRONOUNCING BIBLE.

Large Octavo, Price from \$3 to \$8.

Having these advantages:

1. The proper names are divided and accented, so that a child can pronounce them correctly.
2. Each book has an Introduction.
3. The References are complete.
4. A Map of Canaan.

One of the most beautiful and complete Bibles, suitable for the Study, Family, Bible Class and Pulpit.

To be had at the Wesleyan Book Room, Halifax.

A
COMMON PLACE BOOK.

DESIGNED TO ASSIST

**STUDENTS, PROFESSIONAL MEN, AND
 GENERAL READERS**

In treasuring up knowledge for future use.

BY REV. JAMES PORTER, D.D.

With an Introduction, and Directions for use,

BY REV. WM. RICE, A. M.

An invaluable book. To be had at the Wesleyan Book Room.

British & American Shoe Store,

GEORGE STREET,

DIRECTLY OPPOSITE NORTH END OF PROVINCE BUILDING,

HALIFAX, N. S.

Wholesale and Retail buyers will find at this establishment a complete stock of

ENGLISH, FRENCH AND AMERICAN

BOOTS AND SHOES,

also a large stock of DOMESTIC MANUFACTURED.

The largest stock of **RUBBER SHOES** in the City will be found at this Store.

The subscriber begs to inform his friends in the Country that he has no connection whatever with any other establishment in the City.

GEORGE S. YATES.

255.

HOLLIS STREET.

255.

LOUIS ESTANO,

GENERAL IMPORTER OF STOVES, &c.,

MANUFACTURER OF

TINWARE, STOVE PIPE, STOVE FITTINGS,

LANTERNS, LAMPS,

GOLD WASHERS,

FISHING LEADS, &c.

Also,—ZINC & TIN ROOFING & PLUMBING WORK executed in the most approved manner, at lowest rates.

HALIFAX, N. S.

R. T. MUIR,

Wholesale and Retail Dealer in every description of

BRITISH & FOREIGN WRITING PAPERS,

EMBRACING

Foolscaps,
Note Papers,
Steel Pens,
Blank Books,
Pocket Books,
Drawing Papers,
Artists' Materials,

Letter Papers,
Printing Papers,
Envelopes,
Penholders,
Writing Desks,
Memo. and Pass Books,
Portfolios,

Stereoscopes and Stereoscopic Views,

PLAYING, PRINTING AND LADIES AND GENTLEMEN'S VISITING CARDS,

Together with a large assortment of Presentation Books, in rich Morocco and other Bindings; Bibles, Testaments, Church Services and Prayer Books, School Books, &c., Wholesale and Retail, at extremely low prices. BOOK-BINDING of every description, executed with neatness and despatch.

LONDON BOOK STORE,

125 (Late 9) GRANVILLE STREET,

HALIFAX, N. S.

STAR

LIFE ASSURANCE SOCIETY,

(Founded, 1843.)

Capital, £100,000 Sterling.

Offers all the benefits which have been developed during the progress of the system of

LIFE ASSURANCE.

The Premiums are charged at the lowest rates consistent with safety to the Assured.

Whole particulars furnished at the Agent's office,

AT THE "HALIFAX" BANK.

R. S. BLACK, M. D., *Medical Referee,*
M. G. BLACK, *Agent.*

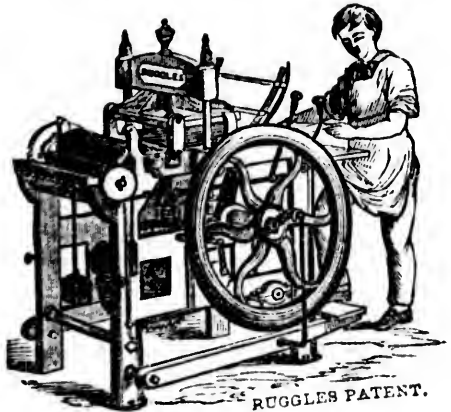

BOOK & JOB PRINTING.

T. CHAMBERLAIN,

176 Argyle Street, Halifax, N. S.

HAVING Steam power on the premises, and the most improved Printing Presses and labor-saving machinery, together with a large and varied assortment of newest styles of

PLAIN AND ORNAMENTAL

WOOD AND METAL TYPE,

is prepared to execute all orders for

| | |
|-------------|----------------|
| BOOKS, | HANDBILLS, |
| BLANK FORMS | LABELS, |
| BILL HEADS, | PAMPHLETS, |
| CIRCULARS, | PROGRAMMES, |
| CATALOGUES, | POSTERS, |
| CARDS, | &c., &c., &c., |

with neatness, promptitude, and despatch, at prices as low as any house in the Provinces.

Orders from the Country carefully attended to, and forwarded by Express, Parcel Post, or otherwise as directed.

THE

COLONIAL LIFE ASSURANCE CO.

Incorporated by Special Act of Parliament.

CAPITAL, £1,000,000 STERLING.

ESTABLISHED, 1846.

GOVERNOR,

The Rt. Hon. the Earl of Elgin and Kincardine.

Governor-General of India.

HEAD OFFICE,

EDINBURGH, 5 George Street,
LONDON, 81 Lombard St, E.C., & 10 St. James, St., S.W.

BOARD OF DIRECTORS IN HALIFAX, N. S.

The Hon. M. B. ALMON, Banker,
The Hon. ALEXANDER KEITH, Merchant,
CHARLES TWINING, Esq., Barrister,
J. J. SAWYER, Esq., High Sheriff of Halifax.

Medical Adviser, D. McN. Parker, M.D. Agent, M. H. Richey.

The Directors beg to direct attention to the following advantages and facilities afforded to Assurers :

The Local Board are empowered to accept Proposals without reference to Head Office.

Moderate rates of Premium and liberal conditions as to residence.

Premiums received in any part of the world where Agencies have been established.

Claims settled at Home and Abroad.

POSITION OF THE COMPANY.

| | |
|--|------------|
| Amount of Assurances effected since the establishment of | |
| the company in 1846, upwards of..... | £4,300,000 |
| Annual Income of the company..... | 130,000 |

Profits divided every five years. Divisions took place in 1854 and 1859, when large additions were made to Policies. Next division will take place in 1864.

Further information will be supplied at the Company's Offices and Agencies.

By order of the Directors,

MATTHEW H. RICHEY.

Agent and Sec'y. to the Local Board in Halifax.

INC.

improved
a large and

PE,

MMES,

ERS,

e., &c., &c.,

any house

warded by

INDEX.

| | | | |
|---------------------------------|---------|------------------------------------|--------|
| Astronomical Symbols,..... | 3 | Colleges, Kings,..... | 58 |
| Attornies and Barristers,..... | 56 | Mount Allison,..... | 61 |
| Alumni of King's College,.... | 59 | Acadia, | 59 |
| Acadia College,..... | 59 | Dalhousie,..... | 59 |
| Academy, Mount Allison,.... | 61 | Presbyterian Church,..... | 60 |
| Horton,..... | 60 | St. Mary's,..... | 60 |
| Pictou,..... | 61 | Clergy of Church of England,..... | 79 |
| African Baptist Association,... | 84 | Roman Catholic Ch.,..... | 82 |
| Episcopal Methodists,..... | 84 | Colonial Church and School So- | |
| American Telegraph Comp'y,..... | 85 | ciety, | 80 |
| Army, Officers of,..... | 96 | Customs Department,..... | 74 |
| Board of Works,..... | 34 | Comptrollers Department,.... | 74 |
| Revenue,..... | 34 | Consuls,..... | 94 |
| Exam. for Medical Li- | | Dalhousie College,..... | 59 |
| censes,..... | 35 | Deaf and Dumb Institution,... | 65 |
| Barristers and Attornies,..... | 60 | Dispensary, Halifax Visiting,... | 89 |
| Baptist Ministers,..... | 82 | Eclipses,..... | 4 |
| Bible Society,..... | 84 | Ember Days,..... | 5 |
| Association, Ladies',.... | 84 | Executive Council,..... | 31 |
| Building Society,..... | 86 | Ecclesiastical, | 77 |
| Banks, | 87 | Electric Telegraph Company,... | 85 |
| Chronological Eras & Cycles,... | 3 | Feasts, Fixed and Moveable,... | 4 |
| Calender Pages,..... | 6 to 29 | Financial Secretary's Office,... | 34 |
| Colonial Government,..... | 31 | Freewill Baptist Ministers,.... | 84 |
| Crown Land Office,..... | 34 | Fire Department,..... | 106 |
| Commissioners of Schools,.... | 62 | Government Officers and Offices | |
| for Signing Pro- | | Grammar School, Halifax,.... | 60 |
| vince Notes,..... | 34 | Gaslight Company,..... | 86 |
| for Railways,.... | 34 | House of Assembly,..... | 33 |
| Reciprocity | | Horton Academy,..... | 60 |
| Treaty,..... | 35 | Halifax Grammar School,.... | 60 |
| Gold,..... | 89 | National School,..... | 60 |
| Halifax County | | Ladies' Bible Asso.... | 84 |
| Court House,..... | 35 | Young Men's Christian | |
| to Examine Pi- | | Association,..... | 84 |
| lots,..... | 35, 73 | City Mission,..... | 84 |
| of Normal Sch'l,..... | 58 | Wesleyan Benevnt. So. | 85 |
| for Insolvent | | and Dartmouth Steam- | |
| Debtors,..... | 72 | boat Company, | 86 111 |
| to License Pi- | | Library, | 87 |
| lots,..... | 73 | Yacht Club,..... | 88 |
| Citadel Hill, Signals from,.... | 50 | City Corporation,.... | 105 |
| Court of Error,..... | 53 | Health Officers,..... | 73 |
| Marriage and Divorce,..... | 53 | Hackney Carriages,..... | 108 |
| Vice Admiralty,..... | 53 | Imperial Government,..... | 30 |
| Coroners, | 55 | Inspector of Schools,..... | 58 |
| Collegiate School, Windsor,... | 59 | Judges & Registrars of Probate,... | 54 |

| | | | |
|----------------------------------|----|-----------------------------------|-----|
| Justices of the Peace,..... | 65 | Queen's Printer,..... | 34 |
| Inland Navigation Company,.. | 86 | Receiver General's Office,.... | 34 |
| Insurance Companies,..... | 90 | Registrar of Deeds,..... | 54 |
| King's College,..... | 58 | Royal Acadian School,..... | 61 |
| Legislative Council,..... | 32 | Revenue Officers,..... | 74 |
| Light Houses,..... | 45 | Roads and Distances,..... | 104 |
| Lutheran Church,..... | 34 | Superintendent of Sable Island, | 35 |
| German do..... | 84 | St. Paul's Island, | 35 |
| Masonic Bodies,..... | 91 | Signals from Citadel Hill,.... | 50 |
| Mount Allison Academy,.... | 61 | Supreme Court,..... | 53 |
| Minister of Church of Scotland | 80 | Sittings of,..... | 54 |
| Presbyterian Church, | 80 | Sessions of the Peace,..... | 54 |
| Wesleyan Church,... | 77 | Surveyors (Depty) of Crn. Lds. | 54 |
| Baptist Churches,... | 82 | of Shipping,..... | 73 |
| Freewill Baptists,... | 84 | Sheriffs, Clerks of the Crown and | |
| Universalist Church, | 84 | Peace,..... | 55 |
| Micmac Missionary Society,... | 85 | St. Mary's College,..... | 60 |
| Magistrates,..... | 65 | Steamboat Time Table,..... | 111 |
| Merchants Reading Room,.... | 89 | Societies, St. George's..... | 88 |
| Mechanics' Library,..... | 86 | Literary & Scientific, | 88 |
| Military,..... | 95 | Charitable Irish,.... | 88 |
| Normal and Model Schools,... | 58 | Calcutia Club,.... | 88 |
| Principal of | 58 | North British,..... | 88 |
| Com'rs. of. | 58 | Life, Fire and Marine | |
| National School, Halifax,.... | 60 | Insurance,..... | 90 |
| Nova Scotia Bible Society,.... | 84 | Tides, The..... | 5 |
| Navy,..... | 99 | Tariff of Duties,..... | 41 |
| Odd Fellow's Society,..... | 94 | Temperance Hall Company,.. | 87 |
| Provincial Secretary's Office,.. | 34 | Associations,..... | 103 |
| Presbyterian Ch. of Lwr. Prov. | 81 | Telegraph Company, American, | 85 |
| Provincial Hospital for Insane, | 34 | Truckmen's Regulations,..... | 109 |
| Penitentiary,..... | 34 | Universalist Church,..... | 84 |
| Post-Office, General,..... | 35 | Wesleyan Ministers,..... | 77 |
| Packets from Halifax,..... | 45 | Young Men's Christian Asso., | 84 |
| Prothonotaries,..... | 54 | Yacht Club,..... | 88 |
| Pictou Academy,..... | 61 | | |

NEW BRUNSWICK.

| | | | |
|-------------------------------|-----|--------------------------------|-----|
| Albert, County of,..... | 122 | Court of Probate,..... | 124 |
| Board of Works,..... | 124 | Marriage and Divorce, | 124 |
| Baptist Ministers,..... | 127 | Vice Admiralty,..... | 125 |
| Board of Education,..... | 128 | Collegiate School,..... | 129 |
| Baptist Education Society,... | 129 | Counsellors and Attorneys,... | 130 |
| Banks,..... | 129 | Disciples of Christ,..... | 128 |
| Crown Officers,..... | 124 | Diocesan Church Society,.... | 128 |
| Consuls and Agents,..... | 130 | Executive Council,..... | 124 |
| Circuit Courts,..... | 124 | Established Church,..... | 126 |
| Customs,..... | 125 | Emigrant Department,..... | 130 |
| Congregational Churches,.... | 128 | Free Christian Baptist Church, | 128 |
| Carleton, County of..... | 117 | Governmental,..... | 123 |
| Charlotte, County of..... | 118 | Gloucester, County of,..... | 119 |

| | | | |
|------------------------------------|-----|-----------------------------------|-----|
| Kent, County of,..... | 121 | Railway Board,..... | 124 |
| Kings, County of,..... | 116 | Revenue,..... | 126 |
| Legislative Council,..... | 123 | Roman Catholic Church,..... | 127 |
| Lancaster, Parish of,..... | 114 | Reformed Presbyterian Church | |
| Land Damage, Appraisers of,..... | 124 | of Ireland,..... | 128 |
| Marine Hospital,..... | 129 | Supreme Court,..... | 124 |
| Madras School,..... | 129 | Staff of Provincial Militia,..... | 131 |
| Northumberland, County of,..... | 121 | Simonds, Parish of,..... | 113 |
| Post-Office,..... | 125 | St. Martins, Parish of,..... | 114 |
| Presbyterian Ch. of N.B. in con- | | Sunbury, County of,..... | 120 |
| nection with Ch. of Scotland,..... | 127 | St. John, City & County of,..... | 112 |
| Presbyterian Church of N.B.,..... | 127 | University of New Brunswick,..... | 128 |
| Portland, Parish of,..... | 113 | Victoria, County of,..... | 119 |
| Queens, County of,..... | 120 | Westmoreland, County of,..... | 119 |
| Restigouche, County of,..... | 122 | York, County of,..... | 115 |

ALTERATIONS SINCE THE FOREGOING SHEETS WERE PRINTED.

COMMITTEE OF ALDERMEN IN CHARGE OF CITY PRISON.—Alderman Richey, Chairman, and "Ex. Officio" Co. Commissioner for the year. January, 1863, Alderman Ackhurst, February, Alderman Coleman, March, Alderman Conway, April, Alderman Hill, May, Alderman McCulloch, June, Alderman Ackhurst, July, Alderman Coleman, August, Alderman Conway, September, Alderman Hill.

BOARD OF HEALTH.—(Elected Nov. 3, 1862.)—Ward 1, Messrs. Alpin Grant and Bernard O'Neill; Ward 2, Wm. Kandick and J. S. McLean; Ward 3, Thos. Walsh and W. Fraser; Ward 4, P. Thompson and H. Blackadar; Ward 5, Joseph Merkel and J. B. Naylor; Ward 6, John Blundell and W. A. Penny. To be substituted for that on page 105.

To be Deputy Gold Commissioner in the District of Sherbrooke, Guysboro'.
—Wm. L. Pyc, in the place of Wm. Gossip.

To be Captain of the Lunenburg Rifle Company.—Charles E. Kaulback.

