

Church Street Continued

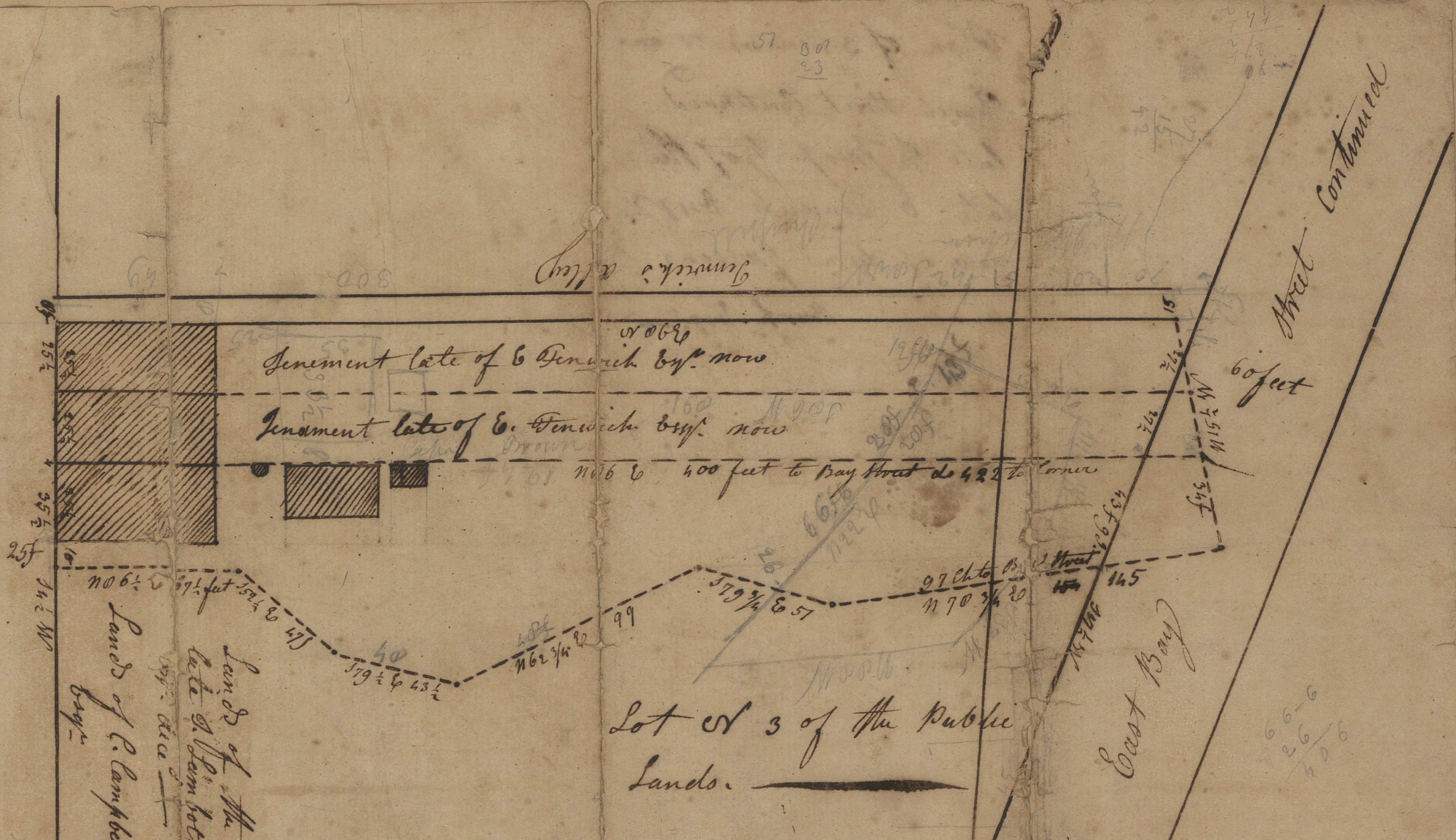

Lands of R. Campbell
 Esq. dec'd
 Lands of the
 late G. Hammett
 Esq. dec'd

Lot N 3 of the Public
 Lands.

The above plan exhibits the shape and form of a Parcel and parcel of Land lying between Church Street Continued and East Bay Continued belonging in Ward N 1. in the City of Charleston in the State of South Carolina, belonging to the estate of the late Edward

Laid down by scale 50 feet per inch Denwick Esq. dec'd intended to be conveyed to Burh Esq. with all such clauses, distances & bounds as survey in September 1705