DECLASSIFIED E.O. 12065 SECTION 3-402/NNDG NO. 178018

GHQ/SCAP Records (RG 331, National Archives and Records Service)

Description of contents

(1) Box no. 2933

(2) Folder title/number: (6)
Oji Seiki Kogyo K.K.

(3) Date: Jan. 1947

(4) Subject:

Classification	Type of record
9230, 9621	c, k, r

(5) Item description and comment:

i) Hyogo
ii) Cover Title: Former Army Air Communication School, Kakogawa Taining School

(6) Reproduction: (Yes) No

(7) Film no. Sheet no.

(Compiled by *National Diet Library*)

DECLASSIFIED E.O. 12065 SECTION 3-402/NNDG NO.

機

工ム

店口

Seiko

Ohjio

6部

×未

118

DECLASSIFIED E.O. 12065 SECTION 3-402/NNDS NO.

Hyde 39
13-39

王子山田精工株式会社

Seiki

DECLASSIFIED E.O. 12065 SECTION 3-402/NNDG NO.

Preparatory Plant Inspection for Investigation of Supplies

16 Midorocho 2-chome, Nadaku, Kobe.
Kabushiki Kaisha, Yamada Komuten
(Sectional Chief of Investigator)

Name of Plant: Oji Seiki Kogyo Kabushiki Kaisha, Kobe Plant

Location: 1-5, Ohashicho 2-chome, Nagataku, Kobe

Commencing our inspection of this plant, we, as investigator, encountered a difficulty caused by complicated conditions of the same, which is related to Reparation Selection and to be summed up as follows.

1) Designated as Reparation Selection on May 28 1946.

2) Removed from Reparation on Oct 1 1946. (as per advice-letter-copy attached.)

3) Re-designated as Reparation Selection on Nov 22 1946.

By virtue of "Removal", temporary as it was, and "Permit for Resumption of Production of Essential Civilian Commodities" the plant has been lending its part of building which was occupied during the war by the same to "Oji Kenchiku" , on the one hand, and has been maintaining supplies and machines of "Usagida Kagaku" and "Oji Koku" in its shop, on the other hand.

In view of these facts, Investigation-Report will be made under the name of respective owners and occupant, namely, four in all.

DECLASSIFIED E.O. 12065 SECTION 3-402/NNDG NO. [illegible]

----COPY----

HYOGO MILITARY GOVERNMENT TEAM
COMMERCE & INDUSTRY SECTION
APO 317

ABH/di

P-15

1 October 1946

SUBJECT: Advice of Removal from Reparations List

TO : Oji Seiki Kogyo Kabushiki Kaisha
1-5 2-chome, Ohashi-cho, Nagata-ku,
Hyogo-ken.

1. By authority of Memorandum AG 004 ESS/IN (SCAPIN 1211) dated 17 September 1946 you are advised that your company's name has been removed from the reparations list.

2. Your company is now free to conduct normal business activities, but are subject to restrictions imposed by the Imperial Japanese Government and any future directives which may be issued by SCAP.

PETER W. SCOTT
Lt Col Inf
Commanding

DECLASSIFIED E.O. 12065 SECTION 3-402/NNDG NO. 170210

OJI SEIKI KOGYO K.K.

1-5, Ohashicho 2-Chome, Nagataku
Kobe.

Kobe, 20th January, 1947.

Subject: OPINION of the Plant under Investigation

1. All items except No.1,i.e.,"Piston Pin" were purchased after the end of the war and being used for production of civilian commodities, and therefore, these figures can not be permanent.

2. We have to request for not restricting the removal or further purchase of materials,in order to continue our production.

3. Although we have notified those materials belonged to "Oji Koku" and "Usagida Kagaku", too, they are of course not "Reparation Plant" and could be deemed as having no connection with this investigation.

4. The reason why they (materials of these two firms) are placed within our plant's perimeter is,as mentioned in "Preparatory Inspection" of Yamada Komuten, that we were once removed from Reparation List on October 1st 1946 and freed to conduct normal business activities.

5. On 7 August 1946 we acquired permission for Reconversion from War Production and for Resumption of Production of Essential Civilian Commodities from Headquarters I Corps.

T. Sasayama

DECLASSIFIED E.O. 12065 SECTION 3-402/NNDG NO. [illegible]

A. nickel-plating shop (ex-cookery)
iron-sheet-roofed, wooden, one-storied
erected on May 1939

B. main shop
tile-roofed, wooden, two-storied
erected on May 1932

C. main office
tile-roofed, wooden, two-storied
erected on July 1932
1st-floor:-("Oji Kenchiku"'s office
(phone operating room
(lavatory
2nd-floor:-("Oji Seiki Kogyo K.K.
main office

D. shop and office
iron-sheet-roofed, wooden, two-storied
erected on July 1918

1st-floor:-(heat-treating shop
grinding shop
2nd-floor:-(counting-house)

E.

1st-floor:-(ante-chamber and
inquiry-office
2nd-floor:-("Oji Seiki" office)

(D & E: same erection)

FG. main shop
iron-sheet-roofed, wooden, one-storied

H. ex-bath-room

I. lavatory

J. open space

DECLASSIFIED E.O. 12065 SECTION 3-402/NNDG NO. [illegible]

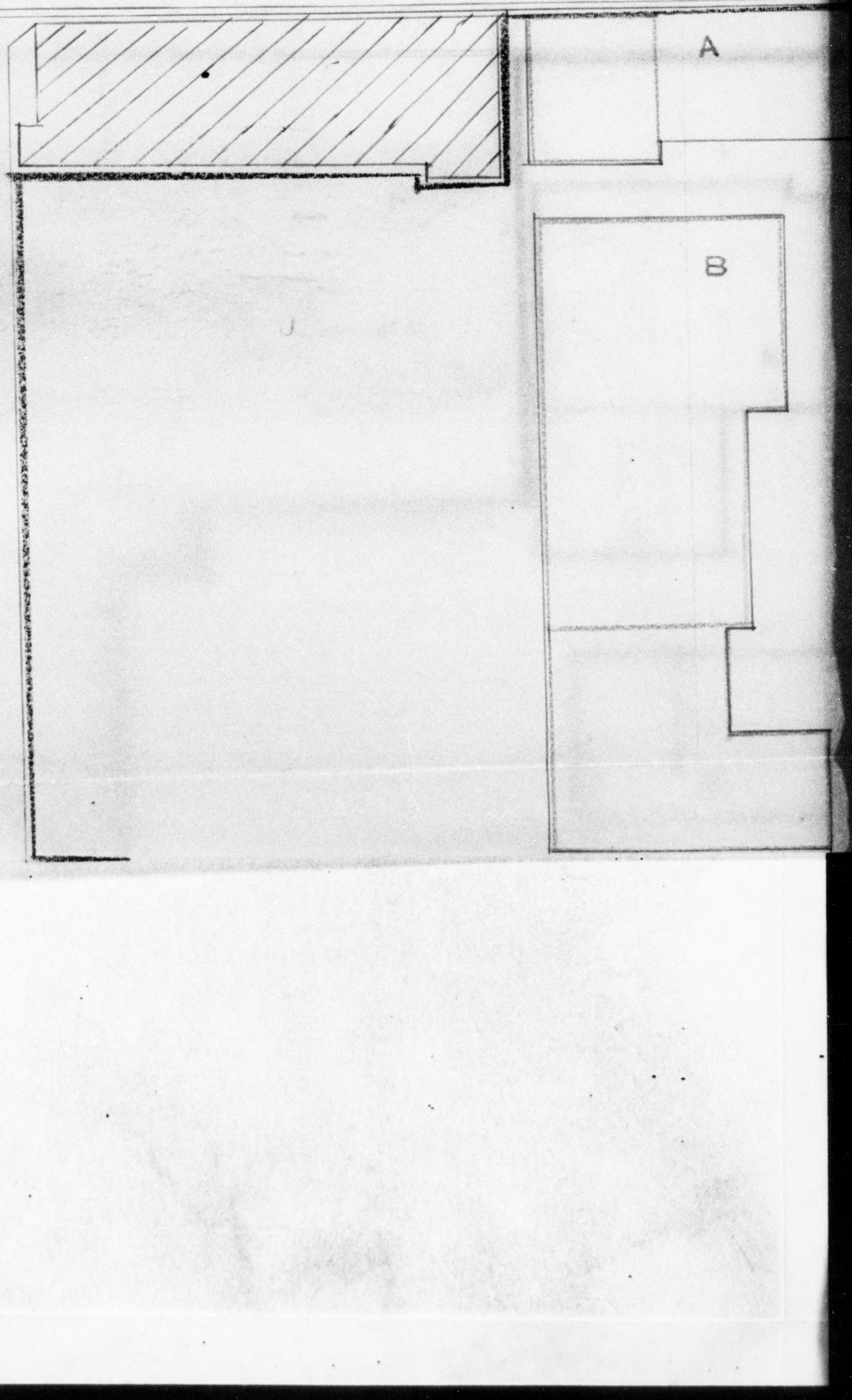

DECLASSIFIED E.O. 12065 SECTION 3-402/NNDG NO.

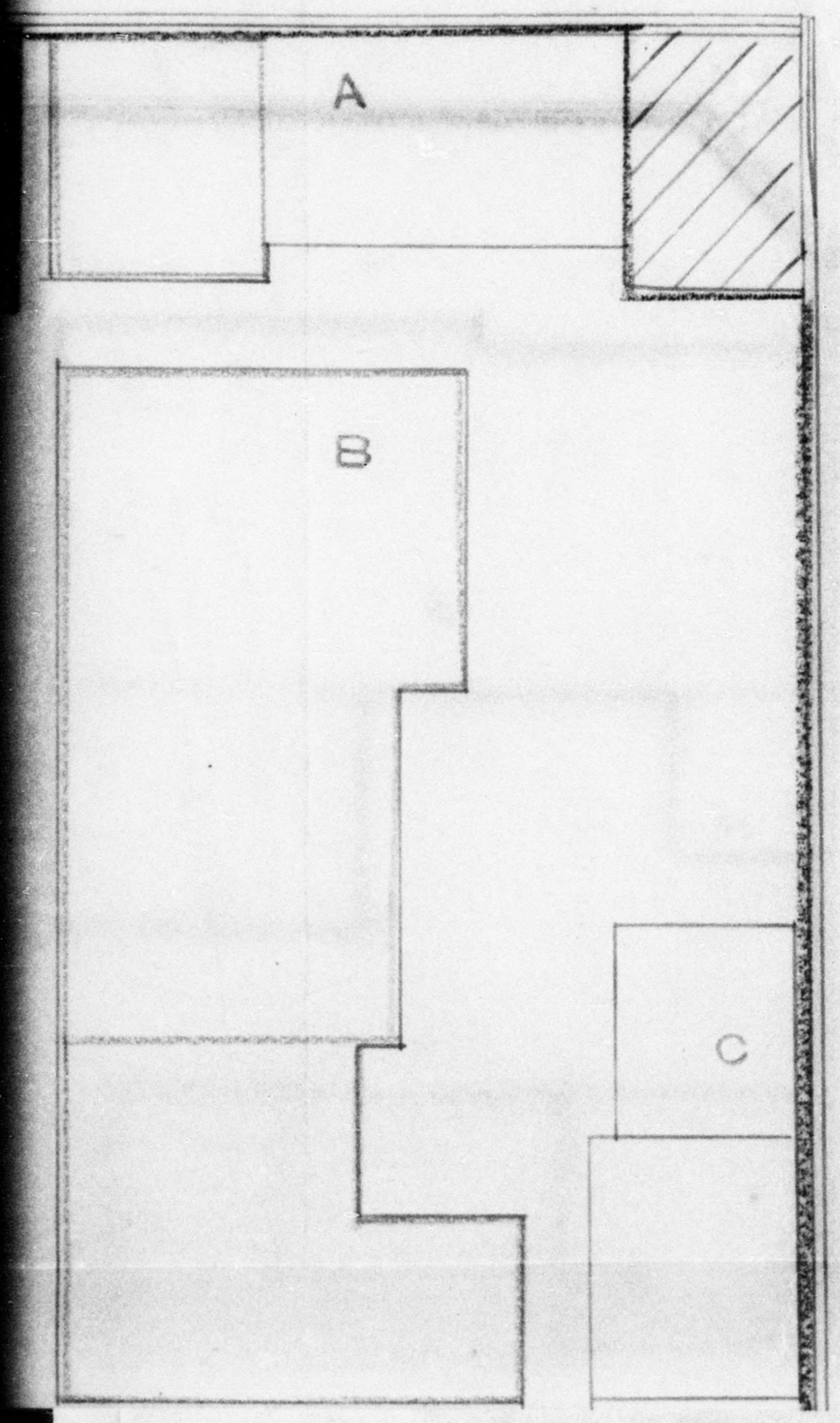

DECLASSIFIED E.O. 12065 SECTION 3-402/NNDG NO. [illegible]

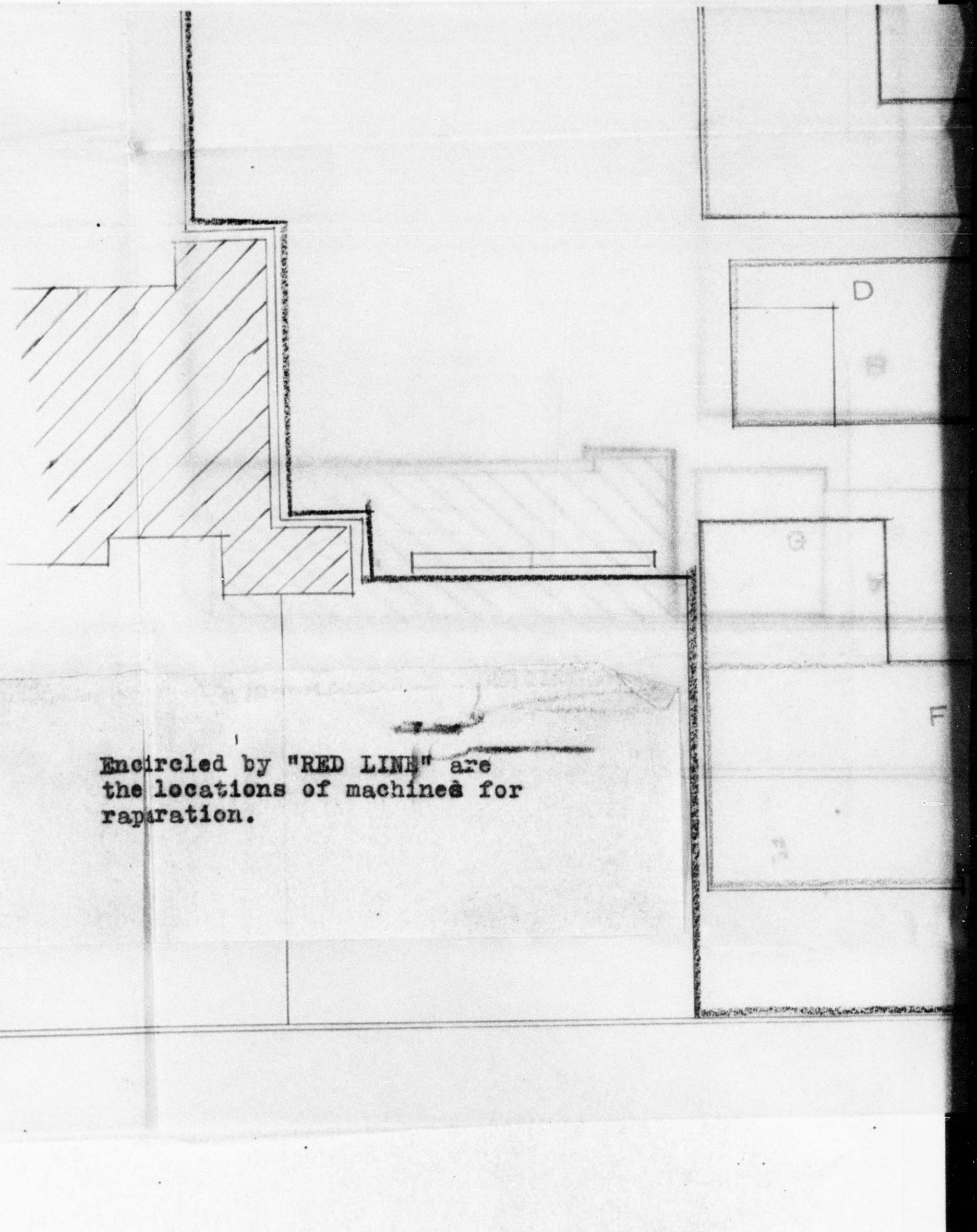

Encircled by "RED LINE" are
the locations of machines for
raparation.

DECLASSIFIED E.O. 12065 SECTION 3-402/NNDG NO.

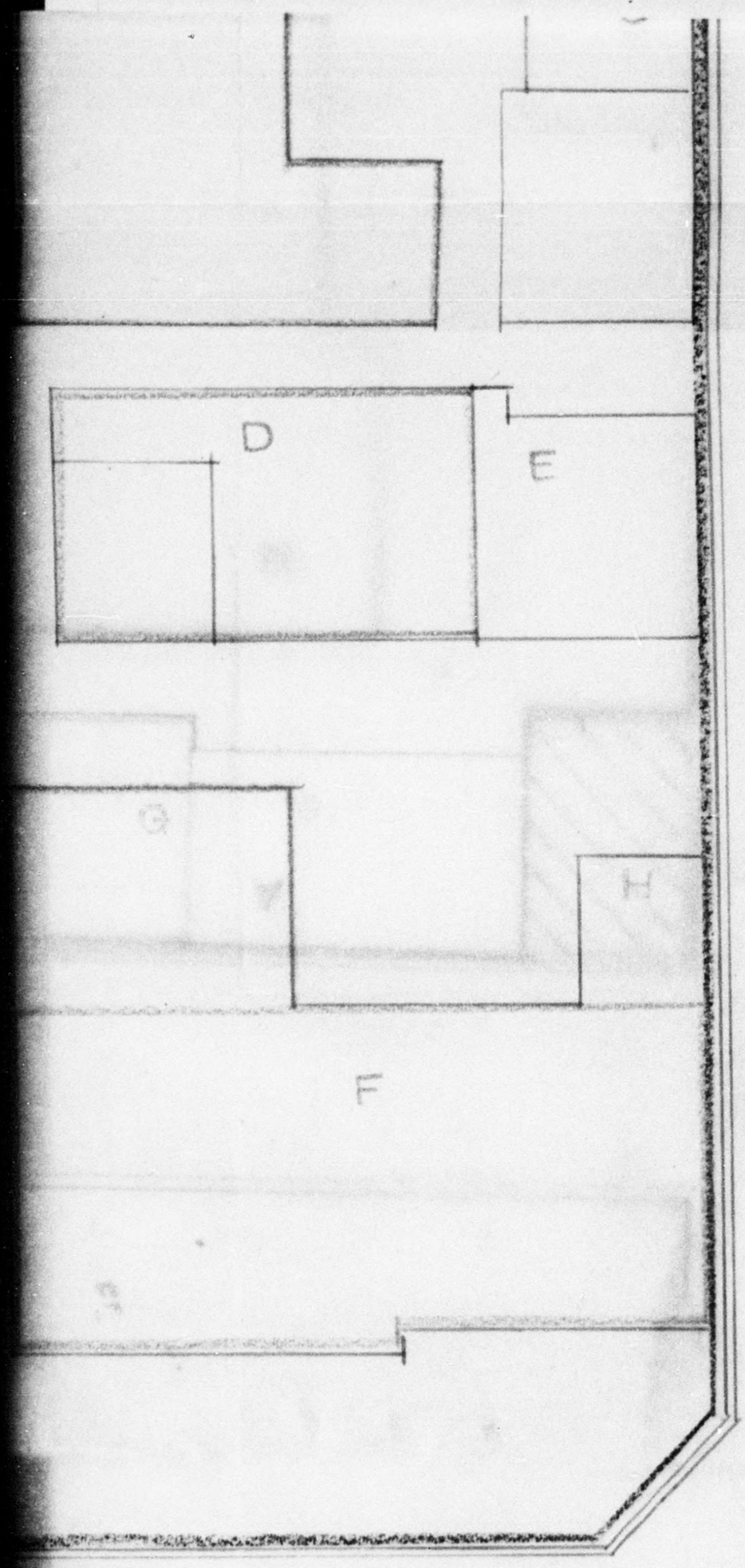

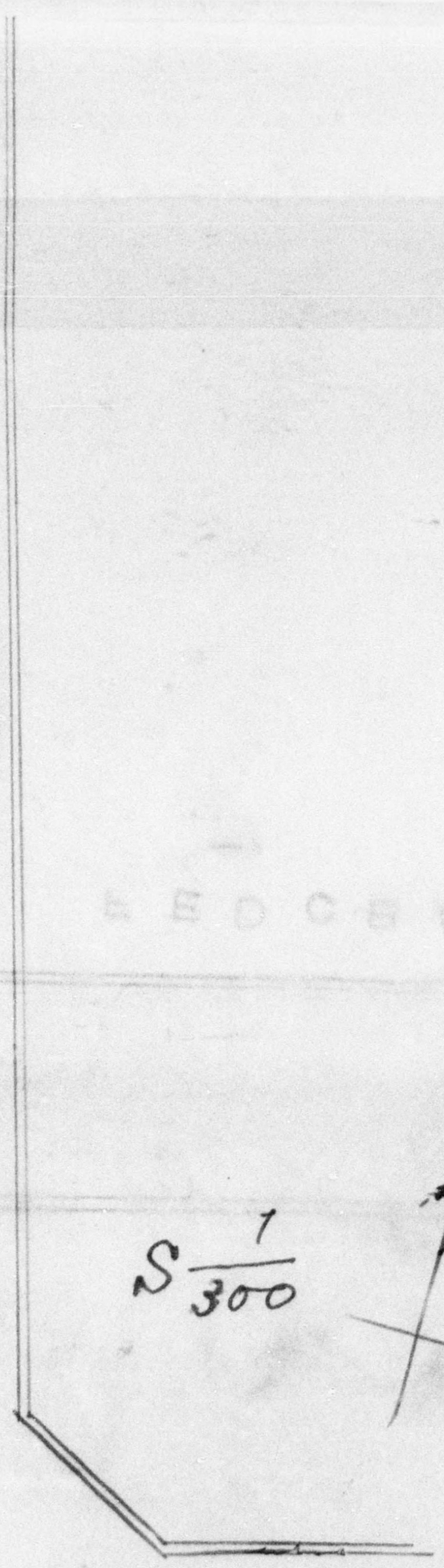

abt. 5 tons	1/3	Poor	1) uncompleted aircraft part
" 300 kgs	1/50	Good	2) material for average tool
" 5000 kgs	1/3	—"—	3) supplemental material for ship engine
" 1 ton	1/15	—"—	4) material for average tool
" 1.5 ton	1/10	—"—	5) material for pressing machine
1.5 ton	1/10	—"—	6) -"- for press produces
" .5 ton	1/10	—"—	7) -"- for ship part
	1/30	—"—	8) -"- for press
	1/300	"	9) -"- for gauge of ship engine
	1/3	"	10) -"- for gauge of ship engine
	1/50	"	11) -"- for ship engine metal & bush
" 2 tons	1/25	"	12) -"- for produce & Repair of ship engine
" 1 ton	1/15	"	13) -"- -"-
	1/50	"	14) -"- for heating electro furnace
	1/70	"	15) -"- for repairing of ship engine
" 150Kgs.	1/40	"	16) -"- -"-
"	1/40	"	17) -"- for repairing of erection,etc.
	1/100	"	18) -"- -"-
" 0.1 ton	1/150	"	19) -"- press produce
" 0.25 ton	1/60	"	20)
" 0.2 ton	1/75	"	21) -"- for reparing of erection, etc.
" 0.8 ton	1/18	"	22) -"- for electric heater and gauge
2 drums	1/30		
1.5 drums	1/40		

good

DECLASSIFIED E.O. 12065 SECTION 3-402/NNDG NO.

	1/100	" 19)	-"-	press produce
" 0.1 ton	1/150	" 20)		
" 0.25 ton	1/60	" 21)	-"-	for reparing of erection etc.
" 0.2 ton	1/75			
" 0.8 ton	1/15	" 22)	-"-	for electric heater and gauge

2 drums	1/30	" good
1.5 drums	1/40	
2 drums	1/30	"
6.5 drums	1/7	"
0.5 drums	1/120	"
1 drum	1/60	"
0.5 drums	1/120	"
34 kgs	1/470	"
80 kgs	1/190	"
30 kgs	1/500	"

xxxxxxxx

1 ton	1/15	"
1.2 tons	1/12	"

NOTE: All items of "Oji Seiki Kogyo K.K. except item 1 are the material s supplies for production of civil commodities.
Oji Seiki acquired "permission" on 7 Aug 1946.

DECLASSIFIED E.O. 12065 SECTION 3-402/NNDG NO.

MGP 37

REPARATIONS PLANTS MATERIALS

PAGE 1 OF 1 PAGES
頁中ノ第 頁

NAME OF PLANT, LABORATORY, OR ARSENAL:
工場, 研究所又ハ兵器廠ノ名稱 Oji Seiki Kogyo Kakushiki Gaisha.

LOCATION:
所在地 1-5 2chome Ohashicho Nagataku Kobe si

CONTRACT
契約 General Contractors Association of Japan
Hyogo Prefecture Branch

DATE:
日附 21th Jun. 47th

SIGNATURE OF OWNER OR CUSTODIAN:
所有者又ハ管理人ノ署名 T. Sasayama

** SIGNA
當該地區日本連絡官ノ署名 K. Tada

MATERIAL STOCKS (NOT INSTALLED) 在庫資材表 (施設ニ含マレザルモノ)

ITEM DESCRIPTION 品目名稱	UNIT 單位	QUANTITY 數量	TOTAL ESTIMATED WEIGHT 見積總重量	NUMBER OF CARLOADS 積込貨車數	CONDITION *** 狀態	REMARKS 摘要
1) Piston Pin						
2) High Speed Tool Steel, ½"x1.5m						
3) Semi-hard Steel-bar, 40-100 m/m						
4) Carbon Tool Steel						
5) Iron Sheet, 2m/mx4'x8'	sheet	8				
6) Steel Sheet, 0.8m/m x 0.7m x 2m						
7) Aluminium Bar, 40-60m/m, Length:1.6m						
8) Iron Sheet, 4m/m x 5' x 10'	sheet	6				
9) ditto 12m/m x 3' x 6'	do.	1				
10) Steel Sheet for Gauge, 1m/m x0.25m x1m	do.	110				
11) Brass Bar, 70m/m x 1m	pce.	6				
12) Soft Steel Bar, 10m/m-30m/m, Length:4m						
13) Semi-hard Steel Bar, 28m/m x 4m	pce.	48				
14) Stainless Steel Sheet, 5m/m x0.6mx2m	sheet	2				
15) Copper Pipe, ¼" x 5m	coil	~~4~~ 2				
16) do. 1½" x 5m	pce.	8				
17) Iron Wire 1m/m	coil	40				
18) do. 4m/m	coil	5				

** *Prefectural Japanese Liaison Officer to attach statement if he desires.*
當該地區連絡官ハ必要ニ應ジ說明書ヲ添附ノコト.
ndicate "not suitable for reuse."

Eighth Army Printing Plant Boonjude
2798

DECLASSIFIED E.O. 12065 SECTION 3-402/NNDG NO.

LASSIFIED E.O. 12065 SECTION 3-402/NNDG NO.

16) do.	1½" x 5m	pce.	8
17) Iron Wire	1m/m	coil	40
18) do.	4m/m	coil	5
19) Iron Belt, thickness:0.3m/m width: 1cm Length:2m			
20) Anchor Bolt			
21) Nail	1"-4"		
22) Drawing Mould & pipe, L type			

---

23) Grease			
24) Spindle Oil			
25) Mawhine Oil			
26) Cutting Oil			
27) Washing Oil			
28) Mobile Oil			
29) Gasoline			
30) Brass Sheet	0.1m/m x 18cm	coil	2
31) Plating Material (Sulphate of nickel and nickel sheet			
32) Fibre Sheet		sheet	12

" Oji Koku K.K. "

Iron bar (round) scrap

"Usagida Kagaku"
Pitch

INSTALLED MATERIALS AND SUPPLIES 施設濟ノ資材

ITEM DESCRIPTION 品目.名稱	UNIT 單位	QUANTITY 數量	TOTAL ESTIMATED WEIGHT 見積總重量	NUMBER OF CARLOARDS 積込貨車數	REMARKS 摘要
Nothing.					
A. cooking house.(wooden 1 floor) 37.04 tsubo B. factory.(wooden 2 floor) 116.50 tsubo C. office.(wooden 2 floor) 28.60 tsubo D. factory.(wooden 2 floor) 25.86 tsubo E. office.(wooden 2 floor) 17.58 tsubo F. factory.(wooden 1 floor) 104.72 tsubo All houses are now using. (see attached sketch)					

地方府縣米軍軍政府係官專用欄 FOR USE BY PREFECTURAL MILITARY GOVERNMENT TEAM ONLY. STRIKE OUT WORDS NOT APPLICABLE AND FILL IN BLANK SPACES.

IS (NOT) AN ENEMY SURRENDERED FACILITY
IS ([redacted]) A REPARATION FACILITY.
IS (NOT) PRODUCING FOR OCCUPATION FORCES.
IF SO, GIVE PROCUREMENT DEMAND NUMBERS OR DATA REGARDING ORDERS FOR DEPENDENT HOUSING:

HAS (NOT) BEEN TURNED BACK TO HOME MINISTRY
IS ([redacted]) OPERATING.
ANY OBJECTION TO REMOVAL OF ABOVE ITEMS: None on the part of this headquarters. However, see statement of plant operator which is verified by this office.

CORRESPONDENCE OR ACTION IS (NOT) PENDING TO REMOVE PLANT FROM REPARATIONS LIST.
CORRESPONDENCE OR ACTION IS (NOT) PENDING FOR ([redacted]) (CLOSING) THE PLANT.
STATEMENT AS TO WHETHER MACHINERY OR EQUIPMENT IN PLANT WILL BE JEOPARDIZED BY REMOVAL OF ABOVE ITEM:
No other storage space is available.

PLANT NO.: 13-39 SERIAL NO. OF FORM: Hyge 39 DATE: 31 Jan. 1947 MIL GOVT OFFICER: Albert B. Holtz, Civ PREFECTURE: Hyogo

DECLASSIFIED E.O. 12065 SECTION 3-402/NNDG NO. [illegible]